

***** LIQUID SPILLS - VOLUME CALCULATIONS *****

Location of spill: FNR 26 FEDERAL #001

(32.2704697, -103.8581543)

Date of Spill: 1/8/2018

Site Soil Type: KM —Kermit-Berino fine sands

Estimated Daily Production Loss: 4 BBL Oil 10 BBL Water

Total Area Calculations

| Total Surface Area | width | | length | | wet soil depth | oil (%) |
|--------------------|---------|---|---------|---|----------------|---------|
| Rectangle Area #1 | 63.0 ft | X | 90.0 ft | X | 1.1 in | 29% |
| Rectangle Area #2 | ft | X | ft | X | in | 0% |
| Rectangle Area #3 | ft | X | ft | X | in | 0% |
| Rectangle Area #4 | ft | X | ft | X | in | 0% |
| Rectangle Area #5 | ft | X | ft | X | in | 0% |
| Rectangle Area #6 | ft | X | ft | X | in | 0% |
| Rectangle Area #7 | ft | X | ft | X | in | 0% |
| Rectangle Area #8 | ft | X | ft | X | in | 0% |

Porosity 0.160 gal per gal

Saturated Soil Volume Calculations:

| | | H2O | OIL |
|---------|---------------|-------------|-------------|
| Area #1 | 5,670 sq. ft. | 352 cu. ft. | 144 cu. ft. |
| Area #2 | 0 sq. ft. | cu. ft. | cu. ft. |
| Area #3 | 0 sq. ft. | cu. ft. | cu. ft. |
| Area #4 | 0 sq. ft. | cu. ft. | cu. ft. |
| Area #5 | 0 sq. ft. | cu. ft. | cu. ft. |
| Area #6 | 0 sq. ft. | cu. ft. | cu. ft. |
| Area #7 | 0 sq. ft. | cu. ft. | cu. ft. |
| Area #8 | 0 sq. ft. | cu. ft. | cu. ft. |

Total Solid/Liquid Volume: 5,670 sq. ft. 352 cu. ft. 144 cu. ft.

Estimated Volumes Spilled

| | H2O | OIL |
|---------------------|----------|---------|
| Liquid in Soil: | 10.0 BBL | 4.1 BBL |
| Liquid Recovered : | 0.0 BBL | 0.0 BBL |
| Spill Liquid | 10.0 BBL | 4.1 BBL |
| Total Spill Liquid: | 14.1 | |

Recovered Volumes

Estimated oil recovered: 0.0 BBL
Estimated water recovered: 0.0 BBL

| Soil Type | Porosity |
|-------------------|----------|
| Clay | 0.15 |
| Peat | 0.40 |
| Glacial Sediments | 0.13 |
| Sandy Clay | 0.12 |
| Silt | 0.16 |
| Loess | 0.25 |
| Fine Sand | 0.16 |
| Medium Sand | 0.25 |
| Coarse Sand | 0.26 |
| Gravelly Sand | 0.26 |
| Fine Gravel | 0.26 |
| Medium Gravel | 0.25 |
| Coarse Gravel | 0.18 |
| Sandstone | 0.25 |
| Siltstone | 0.18 |
| Shale | 0.05 |
| Limestone | 0.13 |
| Basalt | 0.19 |
| Volcanic Tuff | 0.20 |
| Standing Liquids | |

NM OIL CONSERVATION

ARTESIA DISTRICT

District I
1625 N. French Dr., Hobbs, NM 88240
District II
811 S. First St., Artesia, NM 88210
District III
1000 Rio Brazos Road, Aztec, NM 87410
District IV
1220 S. St. Francis Dr., Santa Fe, NM 87505

State of New Mexico
Energy Minerals and Natural Resources

JAN 31 2018

Form C-141
Revised April 3, 2017

Oil Conservation Division
1220 South St. Francis Dr.
Santa Fe, NM 87505

Submit Copy to appropriate District Office in
conformance with 19.15.29 NMAC.

RECEIVED

Release Notification and Corrective Action

NAB1803253192

OPERATOR

☒ Initial Report ☐ Final Report

| | | | |
|-----------------|--------------------------------|---------------|---------------|
| Name of Company | OXY USA INC | Contact | WADE DITTRICH |
| Address | PO BOX 4294; HOUSTON, TX 77210 | Telephone No. | 575-390-2828 |
| Facility Name | FNR 26 FEDERAL #1 CTB | Facility Type | BATTERY |

| | | | | | |
|---------------|-----|---------------|-----|---------|--------------|
| Surface Owner | BLM | Mineral Owner | BLM | API No. | 30-015-30412 |
|---------------|-----|---------------|-----|---------|--------------|

LOCATION OF RELEASE

| Unit Letter | Section | Township | Range | Feet from the | North/South Line | Feet from the | East/West Line | County |
|-------------|---------|----------|-------|---------------|------------------|---------------|----------------|--------|
| M | 26 | 23S | 30E | 660 | SOUTH | 660 | WEST | EDDY |

Latitude 32.2704697° Longitude -103.8581543° NAD83

NATURE OF RELEASE

| | | | | | |
|-----------------------------|---|---|--|----------------------------|--------|
| Type of Release | OIL & PRODUCE WATER | Volume of Release | 4 bbls OIL & 10 bbls PRODUCED WATER | Volume Recovered | 0 bbls |
| Source of Release | 2 inch steel Victaulic clamp on the gas sales line failure | Date and Hour of Occurrence | 1/8/2018 | Date and Hour of Discovery | |
| Was Immediate Notice Given? | <input checked="" type="checkbox"/> Yes <input type="checkbox"/> No <input type="checkbox"/> Not Required | If YES, To Whom? | MIKE BRATCHER-NMOCD; CRYSTAL WEAVER-NMOCD; SHELLY TUCKER-BLM | | |
| By Whom? | WADE DITTRICH | Date and Hour | 01/25/2018 @ 4:43 PM | 3:43pm * email | |
| Was a Watercourse Reached? | <input type="checkbox"/> Yes <input checked="" type="checkbox"/> No | If YES, Volume Impacting the Watercourse. | | | |

If a Watercourse was Impacted, Describe Fully.*

Describe Cause of Problem and Remedial Action Taken.*

A 2 inch steel Victaulic clamp on the gas sales line failed causing 4 bbls of oil and 10 bbls of produced water. No fluids have been recovered at this time. The clamp has been repaired and returned to service.

Describe Area Affected and Cleanup Action Taken.*

The affected area is approximately 10x20ft (measurements are subject to change with GPS tracking). Remediation will be completed by an approved plan from NMOCD & BLM.

I hereby certify that the information given above is true and complete to the best of my knowledge and understand that pursuant to NMOCD rules and regulations all operators are required to report and/or file certain release notifications and perform corrective actions for releases which may endanger public health or the environment. The acceptance of a C-141 report by the NMOCD marked as "Final Report" does not relieve the operator of liability should their operations have failed to adequately investigate and remediate contamination that pose a threat to ground water, surface water, human health or the environment. In addition, NMOCD acceptance of a C-141 report does not relieve the operator of responsibility for compliance with any other federal, state, or local laws and/or regulations.

OIL CONSERVATION DIVISION

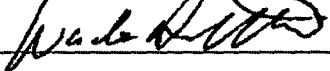
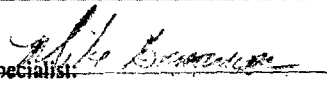
| | | | |
|---------------------------------------|---|---|------------------|
| Signature: |  | | |
| Printed Name: | WADE DITTRICH | | |
| Title: | ENVIRONMENTAL SPECIALIST | | |
| E-mail Address: | wade.dittrich@oxy.com | | |
| Date: | 1-31-18 | Phone: | 575-390-2828 |
| Approved by Environmental Specialist: | | SIGNED BY  | |
| Approval Date: | | 2/1/18 | Expiration Date: |
| Conditions of Approval: | | See attached | |
| Attached: | | ARP-4595 | |

* Attach Additional Sheets If Necessary

| | |
|----------------|---------------|
| Incident ID | NAB1803253192 |
| District RP | |
| Facility ID | |
| Application ID | |

Closure

The responsible party must attach information demonstrating they have complied with all applicable closure requirements and any conditions or directives of the OCD. This demonstration should be in the form of a comprehensive report (electronic submittals in .pdf format are preferred) including a scaled site map, sampling diagrams, relevant field notes, photographs of any excavation prior to backfilling, laboratory data including chain of custody documents of final sampling, and a narrative of the remedial activities. Refer to 19.15.29.12 NMAC.

Closure Report Attachment Checklist: *Each of the following items must be included in the closure report.*

- ☒ A scaled site and sampling diagram as described in 19.15.29.11 NMAC
- ☒ Photographs of the remediated site prior to backfill or photos of the liner integrity if applicable (Note: appropriate OCD District office must be notified 2 days prior to liner inspection)
- ☒ Laboratory analyses of final sampling (Note: appropriate ODC District office must be notified 2 days prior to final sampling)
- ☒ Description of remediation activities

I hereby certify that the information given above is true and complete to the best of my knowledge and understand that pursuant to OCD rules and regulations all operators are required to report and/or file certain release notifications and perform corrective actions for releases which may endanger public health or the environment. The acceptance of a C-141 report by the OCD does not relieve the operator of liability should their operations have failed to adequately investigate and remediate contamination that pose a threat to groundwater, surface water, human health or the environment. In addition, OCD acceptance of a C-141 report does not relieve the operator of responsibility for compliance with any other federal, state, or local laws and/or regulations. The responsible party acknowledges they must substantially restore, reclaim, and re-vegetate the impacted surface area to the conditions that existed prior to the release or their final land use in accordance with 19.15.29.13 NMAC including notification to the OCD when reclamation and re-vegetation are complete.

Printed Name: Wade Dittrich

Title: Environmental Coordinator

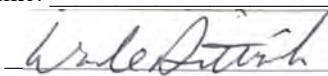
Signature: 

Date: 04/01/2024

email: Wade_Dittrich@oxy.com

Telephone: 575-390-2828

OCD Only

Received by: _____

Date: _____

Closure approval by the OCD does not relieve the responsible party of liability should their operations have failed to adequately investigate and remediate contamination that poses a threat to groundwater, surface water, human health, or the environment nor does not relieve the responsible party of compliance with any other federal, state, or local laws and/or regulations.

Closure Approved by: _____ Date: _____

Printed Name: _____

Title: _____

| | |
|----------------|---------------|
| Incident ID | NAB1803253192 |
| District RP | |
| Facility ID | |
| Application ID | |

Site Assessment/Characterization

This information must be provided to the appropriate district office no later than 90 days after the release discovery date.

| | |
|---|---|
| What is the shallowest depth to groundwater beneath the area affected by the release? | >105' (ft bgs) |
| Did this release impact groundwater or surface water? | <input type="checkbox"/> Yes <input checked="" type="checkbox"/> No |
| Are the lateral extents of the release within 300 feet of a continuously flowing watercourse or any other significant watercourse? | <input type="checkbox"/> Yes <input checked="" type="checkbox"/> No |
| Are the lateral extents of the release within 200 feet of any lakebed, sinkhole, or playa lake (measured from the ordinary high-water mark)? | <input type="checkbox"/> Yes <input checked="" type="checkbox"/> No |
| Are the lateral extents of the release within 300 feet of an occupied permanent residence, school, hospital, institution, or church? | <input type="checkbox"/> Yes <input checked="" type="checkbox"/> No |
| Are the lateral extents of the release within 500 horizontal feet of a spring or a private domestic fresh water well used by less than five households for domestic or stock watering purposes? | <input type="checkbox"/> Yes <input checked="" type="checkbox"/> No |
| Are the lateral extents of the release within 1000 feet of any other fresh water well or spring? | <input type="checkbox"/> Yes <input checked="" type="checkbox"/> No |
| Are the lateral extents of the release within incorporated municipal boundaries or within a defined municipal fresh water well field? | <input type="checkbox"/> Yes <input checked="" type="checkbox"/> No |
| Are the lateral extents of the release within 300 feet of a wetland? | <input type="checkbox"/> Yes <input checked="" type="checkbox"/> No |
| Are the lateral extents of the release overlying a subsurface mine? | <input type="checkbox"/> Yes <input checked="" type="checkbox"/> No |
| Are the lateral extents of the release overlying an unstable area such as karst geology? | <input type="checkbox"/> Yes <input checked="" type="checkbox"/> No |
| Are the lateral extents of the release within a 100-year floodplain? | <input type="checkbox"/> Yes <input checked="" type="checkbox"/> No |
| Did the release impact areas not on an exploration, development, production, or storage site? | <input type="checkbox"/> Yes <input checked="" type="checkbox"/> No |

Attach a comprehensive report (electronic submittals in .pdf format are preferred) demonstrating the lateral and vertical extents of soil contamination associated with the release have been determined. Refer to 19.15.29.11 NMAC for specifics.

| |
|--|
| <p>Characterization Report Checklist: <i>Each of the following items must be included in the report.</i></p> <ul style="list-style-type: none"><input checked="" type="checkbox"/> Scaled site map showing impacted area, surface features, subsurface features, delineation points, and monitoring wells.<input type="checkbox"/> Field data<input checked="" type="checkbox"/> Data table of soil contaminant concentration data<input checked="" type="checkbox"/> Depth to water determination<input checked="" type="checkbox"/> Determination of water sources and significant watercourses within ½-mile of the lateral extents of the release<input checked="" type="checkbox"/> Boring or excavation logs<input checked="" type="checkbox"/> Photographs including date and GIS information<input checked="" type="checkbox"/> Topographic/Aerial maps<input checked="" type="checkbox"/> Laboratory data including chain of custody |
|--|

If the site characterization report does not include completed efforts at remediation of the release, the report must include a proposed remediation plan. That plan must include the estimated volume of material to be remediated, the proposed remediation technique, proposed sampling plan and methods, anticipated timelines for beginning and completing the remediation. The closure criteria for a release are contained in Table 1 of 19.15.29.12 NMAC, however, use of the table is modified by site- and release-specific parameters.

State of New Mexico
Oil Conservation Division

Page 4

| | |
|----------------|---------------|
| Incident ID | NAB1803253192 |
| District RP | |
| Facility ID | |
| Application ID | |

I hereby certify that the information given above is true and complete to the best of my knowledge and understand that pursuant to OCD rules and regulations all operators are required to report and/or file certain release notifications and perform corrective actions for releases which may endanger public health or the environment. The acceptance of a C-141 report by the OCD does not relieve the operator of liability should their operations have failed to adequately investigate and remediate contamination that pose a threat to groundwater, surface water, human health or the environment. In addition, OCD acceptance of a C-141 report does not relieve the operator of responsibility for compliance with any other federal, state, or local laws and/or regulations.

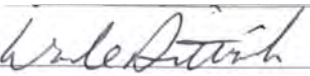
Printed Name: Wade Dittrich Title: Environmental Coordinator
Signature:  Date: 04/01/2024
email: Wade_Dittrich@oxy.com Telephone: 575-390-2828

OCD Only

Received by: _____ Date: _____

Trinity Oilfield Services & Rentals, LLC



April 1st, 2024

Oil Conservation Division, District II
811 South First Street,
Artesia, New Mexico 88210

Re: **Remediation Closure Request**
FNR 26 Federal #001
Tracking #: NAB1803253192

Trinity Oilfield Services (Trinity), on behalf of OXY USA, Inc., hereby submits the following Remediation Closure Request in response to a release that occurred at the above-referenced location, and further described below.

| Site Information | |
|--------------------------|--------------------------|
| Incident ID | NAB1803253192 |
| Site Name | FNR 26 Federal #001 |
| Company | OXY USA, Inc. |
| County | Eddy |
| ULSTR | M-26-23S-30E |
| GPS Coordinates (NAD 83) | 32.2704697, -103.8581543 |
| Landowner | Federal |

HISTORICAL RELEASE BACKGROUND

This site had previously been remediated but no paperwork existed for verification, therefore, OXY performed confirmation sampling to verify remediation limits had been met.

On 1/8/2018, OXY USA, Inc. reported a release at the FNR 26 Federal #001. The release was caused when a 2 inch steel victaulic clamp on gas sales line failed. Approximately 5,580 sqft. of the Pad was found to be damp upon initial inspection.

| Release Information | |
|-----------------------------------|---------------------------------|
| Date of Release | 1/8/2018 |
| Type of Release | Crude Oil and Produced Water |
| Source of Release | Equipment Failure |
| Volume Released – Produced Water | 10 bbls |
| Volume Recovered – Produced Water | 0 bbls |
| Volume Released – Crude Oil | 4 bbls |
| Volume Recovered – Crude Oil | 0 bbls |
| Affected Area – Damp Soil | Pad - Approximately 5,580 sqft. |
| Site Location Map | Attached |

SITE CHARACTERIZATION AND CLOSURE CRITERIA**Depth to Groundwater/Wellhead Protection:**

| Data Source | Well Number | Data Date | Depth (ft.) |
|-------------|--------------|------------|-------------|
| NM OSE | C-04569-POD1 | 08/27/2021 | 105' |
| USGS | NA | NA | NA |
| Soil Bore | NA | NA | NA |

A search of the groundwater well databases maintained by the New Mexico Office of the State Engineer (NMOSE) and the United States Geological Survey (USGS) was conducted to determine if any registered groundwater wells are located within a $\frac{1}{2}$ mile of the release site. The search revealed that One (1) well occurred in the databases that meet the NMOCD criteria for the age of data, the distance of the data point well from the release point, and a data point well having a diagram of construction.

General Site Characterization:

| Site Assessment | |
|--------------------------|------------|
| Karst Potential | Low |
| Distance to Watercourse | > 1000 ft. |
| Within 100 yr Floodplain | No |
| Pasture Impact | No |

A risk-based site assessment/characterization was performed following the New Mexico Oil Conservation Division (NMOCD) Rule (Title 19 Chapter 15 Part 29) for releases on oil and gas development and production in New Mexico (effective August 14, 2018). To summarize the site assessment/characterization evaluation, the affected area has Low potential for cave and karst, and no other receptors (residence, school, hospital, institution, church, mining, municipal, or other ordinance boundaries) were located within the regulatorily promulgated distances from the site.

Closure Criteria:

| On-Site & Off-Site 4ft bgs Recommended Remedial Action Levels (RRALs) | |
|---|--------------|
| Chlorides | 20,000 mg/kg |
| TPH (GRO and DRO and MRO) | 2,500 mg/kg |
| TPH (GRO and DRO) | 1,000 mg/kg |
| BTEX | 50 mg/kg |
| Benzene | 10 mg/kg |

A reclamation standard of 600 mg/kg chloride and 100 mg/kg TPH was applied to the top four feet of the pasture area if impacted by the release, per NMAC 19.15.29.13.D (1) for the top four feet of areas that will be reclaimed following remediation.

INITIAL ASSESSMENT AND REMEDIATION ACTIVITIES**Initial Sample Activities:**

| Delineation Summary | |
|----------------------------|--------------------------------------|
| Delineation Dates | 01/25/2018, 03/05/2018, & 03/21/2024 |
| Depths Sampled | 0.5' - 4' |
| Delineation Map | Attached |
| Laboratory Results | Table 1 |

All soil samples were placed into laboratory-supplied glassware, labeled, and maintained on ice until delivery to an NMOCD-approved laboratory (Cardinal Laboratories of Hobbs, NM) for the analysis of chloride using Method SM4500 Cl-B, Benzene, Toluene, Ethylbenzene, and Xylenes (BTEX) by EPA Method 8021 B and Total Petroleum Hydrocarbon (TPH) constituents the by EPA 8015M.

Confirmation Activities:

| Remediation Summary | |
|--|-------------------------|
| Remediation Dates | 03/21/2024 & 03/27/2024 |
| Workplan Approval | 06/07/2018 |
| Liner Variance Request | None |
| Deferral Request | None |
| Depths Excavated | 0' – 2' |
| Area Represented by the required 5-point Confirmation Samples – Floors and Walls | 200 sqft. |
| Total Volume of Excavated Soil | 15 yards |
| Remediation Map | Attached |
| Laboratory Results | Table 2 |

Impacted soil within the release margins was excavated and temporarily stockpiled on-site on a 6-mil plastic sheeting, pending final disposition. Unless a Variance Request has been approved, all Floor and On-Site Walls of the excavated area were advanced until laboratory analytical results from confirmation soil samples indicate Chloride, Benzene, BTEX, and TPH concentrations are below the RRAL NMOCD Closure Criteria listed in the Table above, and all Off-Site Walls were advanced to meet reclamation standards. Confirmation soil samples (five-point composites representing no more than 200 sqft. of the excavated area) were collected from the floor and sidewalls.

Upon receiving laboratory analytical data showing that confirmation soil samples from the excavated areas yield results below the selected NMOCD Table 1 Closure Criteria; the impacted soil was transported under manifest to an NMOCD-approved disposal facility. Upon remediation closure approval, the excavated area will be backfilled with clean, like material.

SITE RECLAMATION AND RESTORATION

Areas affected by the release and the associated remediation activities will be restored to a condition that existed before the release to the extent practicable. The affected area will contoured and/or compacted to provide erosion control, stability, and preservation of surface water flow. Final reclamation of the well pad shall take place in accordance with 19.15.29.13 NMAC once the site is no longer being used for oil and gas operations.

REQUEST FOR REMEDIATION CLOSURE

| Supporting Documentation | |
|--------------------------------------|---------------------|
| C-141 page 6 | Signed and Attached |
| Delineation and Remediation Maps | Attached |
| Depth to Groundwater Maps and Source | Attached |
| US NWI Map | Attached |
| FEMA Flood Hazard Map | Attached |
| USDA Soil Survey | Attached |
| Site Photography | Attached |
| Laboratory Analytics with COCs | Attached |

The site has been remediated to meet the standards of Table I of 19.15.29.12 NMAC; therefore, Trinity Oilfield Services respectfully requests that the New Mexico Oil Conservation Division grant remediation closure approval for the referenced release.

Sincerely,



Dan Dunkelberg
Project Manager



Cynthia Jordan
Project Scientist

TABLE 1
CONCENTRATIONS OF BENZENE, BTEX, TPH & CHLORIDE IN SOIL

OXY USA, INC.
FNR 26 FEDERAL #001
COUNTY, NEW MEXICO
NMOCD REFERENCE #: NAB1803253192



| SAMPLE LOCATION | SAMPLE DEPTH (BGS) | SAMPLE DATE | VERTICAL/ HORIZONTAL | OFF-SITE/ ON-SITE | SAMPLE TYPE | SOIL STATUS | CHLORIDE (mg/Kg) | TPH C6-C36 (mg/Kg) | GRO+ DRO (mg/kg) | GRO C6-C10 (mg/Kg) | DRO C10-C28 (mg/Kg) | MRO C28-C36 (mg/Kg) | TOTAL BTEX (mg/Kg) | BENZENE (mg/Kg) |
|---|--------------------|-------------|----------------------|-------------------|-------------|-------------|------------------|--------------------|------------------|--------------------|---------------------|---------------------|--------------------|-----------------|
| On-Site, & Deeper than 4' Pasture | | | | | | | 20000 | 2500 | 1000 | NE | NE | NE | 50 | 10 |
| Delineation Special Circumstance, NMOCD Delineation Limits Pasture to 4' | | | | | | | 600 | 100 | NE | NE | NE | NE | 50 | 10 |
| Vertical Delineation | | | | | | | | | | | | | | |
| SP-1 @ 6" | 0.5 | 1/25/2018 | Vertical | On-Site | Grab | In-Situ | 548.0 | 4,210.0 | 3,740.0 | 900.0 | 2,840.0 | 470.0 | 17.0 | <0.0199 |
| SP-2 @ 6" | 0.5 | 1/25/2018 | Vertical | On-Site | Grab | In-Situ | 916.0 | 38.8 | 38.8 | <14.9 | 38.8 | <14.9 | <0.0020 | <0.0020 |
| SP-2 @ 1' | 1 | 1/25/2018 | Vertical | On-Site | Grab | In-Situ | 170.0 | 69.5 | 69.5 | <15.0 | 69.5 | <15.0 | <0.0020 | <0.0020 |
| SP-3 @ 6" | 0.5 | 1/25/2018 | Vertical | On-Site | Grab | In-Situ | 190.0 | 19,300.0 | 17,340.0 | 5,840.0 | 11,500.0 | 1,990.0 | - | - |
| SP-3 @ 1' | 1 | 3/5/2018 | Vertical | On-Site | Grab | In-Situ | 21.7 | <15.0 | <15.0 | <15.0 | <15.0 | <15.0 | <0.0036 | <0.0036 |
| SP-3 @ 2' | 2 | 3/5/2018 | Vertical | On-Site | Grab | In-Situ | 234.0 | <15.0 | <15.0 | <15.0 | <15.0 | <15.0 | <0.0020 | <0.0020 |
| SP-3 @ 3' | 3 | 3/5/2018 | Vertical | On-Site | Grab | In-Situ | 53.3 | <15.0 | <15.0 | <15.0 | <15.0 | <15.0 | <0.0020 | <0.0020 |
| SP-3 @ 4' | 4 | 3/5/2018 | Vertical | On-Site | Grab | In-Situ | 16.7 | <15.0 | <15.0 | <15.0 | <15.0 | <15.0 | <0.0020 | <0.0020 |
| SP-4 @ 6" | 0.5 | 1/25/2018 | Vertical | On-Site | Grab | In-Situ | 54.6 | 60.9 | 60.9 | <15.0 | 60.9 | <15.0 | <0.0020 | <0.0020 |
| SP-5 @ 6" | 0.5 | 1/25/2018 | Vertical | On-Site | Grab | In-Situ | 585.0 | 207.0 | 180.0 | <14.9 | 180.0 | 27.1 | 0.0159 | <0.0020 |
| SP-5 @ 1' | 1 | 1/25/2018 | Vertical | On-Site | Grab | In-Situ | 114.0 | 62.0 | 62.0 | <15.0 | 62.0 | <15.0 | <0.0020 | <0.0020 |
| SP-6 @ 6" | 0.5 | 1/25/2018 | Vertical | On-Site | Grab | In-Situ | 16,700.0 | 10,500.0 | 9,480.0 | 2,930.0 | 6,550.0 | 1,060.0 | - | - |
| SP-6 @ 1' | 1 | 1/25/2018 | Vertical | On-Site | Grab | In-Situ | 211.0 | 5,500.0 | 4,860.0 | 1,320.0 | 3,540.0 | 636.0 | - | - |
| SP-6 @ 2' | 2 | 3/5/2018 | Vertical | On-Site | Grab | In-Situ | 16.4 | <15.0 | <15.0 | <15.0 | <15.0 | <15.0 | <0.0020 | <0.0020 |
| SP-6 @ 3' | 3 | 3/5/2018 | Vertical | On-Site | Grab | In-Situ | 34.8 | 27.5 | 27.5 | <15.0 | 27.5 | <15.0 | <0.0020 | <0.0020 |
| Horizontal Delineation | | | | | | | | | | | | | | |
| DH-001.0-01.0-S | 1 | 3/21/2024 | Horizontal | On-Site | Grab | In-Situ | 64.0 | <10.0 | <10.0 | <10.0 | <10.0 | <10.0 | <10.0 | <10.0 |
| DH-002.0-01.0-P | 1 | 3/21/2024 | Horizontal | Off-Site | Grab | In-Situ | 80.0 | <10.0 | <10.0 | <10.0 | <10.0 | <10.0 | <10.0 | <10.0 |
| DH-003.0-01.0-P | 1 | 3/21/2024 | Horizontal | Off-Site | Grab | In-Situ | 32.0 | <10.0 | <10.0 | <10.0 | <10.0 | <10.0 | <10.0 | <10.0 |
| DH-004.0-01.0-S | 1 | 3/21/2024 | Horizontal | On-Site | Grab | In-Situ | 32.0 | <10.0 | <10.0 | <10.0 | <10.0 | <10.0 | <10.0 | <10.0 |

TABLE 2
CONCENTRATIONS OF BENZENE, BTEX, TPH & CHLORIDE IN SOIL

OXY USA, INC.
FNR 26 FEDERAL #001
COUNTY, NEW MEXICO
NMOCD REFERENCE #: NAB1803253192



| SAMPLE LOCATION | SAMPLE DEPTH (BGS) | SAMPLE DATE | FLOOR/WALL | OFF-SITE/ON-SITE | SAMPLE TYPE | SOIL STATUS | CHLORIDE (mg/Kg) | TPH C6-C36 (mg/Kg) | GRO+ DRO (mg/kg) | GRO C6-C10 (mg/Kg) | DRO C10-C28 (mg/Kg) | MRO C28-C36 (mg/Kg) | TOTAL BTEX (mg/Kg) | BENZENE (mg/Kg) |
|------------------------------------|--------------------|-------------|------------|------------------|-------------|-------------|------------------|--------------------|------------------|--------------------|---------------------|---------------------|--------------------|-----------------|
| NMOCD Closure Limits Pad | | | | | | | 20000 | 2500 | 1000 | NE | NE | NE | 50 | 10 |
| NMOCD Closure Limits Pasture to 4' | | | | | | | 600 | 100 | NE | NE | NE | NE | 50 | 10 |
| Remediation Floors | | | | | | | | | | | | | | |
| CF-001.0-00.0-S | 0 | 3/21/2024 | Floor | On-Site | Composite | In-Situ | 624.0 | <10.0 | <10.0 | <10.0 | <10.0 | <10.0 | <.300 | <0.50 |
| CF-002.0-00.0-S | 0 | 3/21/2024 | Floor | On-Site | Composite | In-Situ | 816.0 | <10.0 | <10.0 | <10.0 | <10.0 | <10.0 | <.300 | <0.50 |
| CF-003.0-00.0-S | 0 | 3/21/2024 | Floor | On-Site | Composite | In-Situ | 2,200.0 | <10.0 | <10.0 | <10.0 | <10.0 | <10.0 | <.300 | <0.50 |
| CF-004.0-00.0-S | 0 | 3/21/2024 | Floor | On-Site | Composite | In-Situ | 10,500.0 | 28.1 | 28.1 | <10.0 | 28.1 | <10.0 | <.300 | <0.50 |
| CF-005.0-00.0-S | 0 | 3/21/2024 | Floor | On-Site | Composite | In-Situ | 304.0 | <10.0 | <10.0 | <10.0 | <10.0 | <10.0 | <.300 | <0.50 |
| CF-006.0-00.0-S | 0 | 3/21/2024 | Floor | On-Site | Composite | In-Situ | 112.0 | <10.0 | <10.0 | <10.0 | <10.0 | <10.0 | <.300 | <0.50 |
| CF-007.0-00.0-S | 0 | 3/21/2024 | Floor | On-Site | Composite | In-Situ | 128.0 | 50.4 | 30.2 | <10.0 | 30.2 | 20.2 | <.300 | <0.50 |
| CF-008.0-00.0-S | 0 | 3/21/2024 | Floor | On-Site | Composite | In-Situ | 752.0 | 172.1 | 123.0 | <10.0 | 123.0 | 49.1 | <.300 | <0.50 |
| CF-009.0-00.0-S | 0 | 3/21/2024 | Floor | On-Site | Composite | In-Situ | 752.0 | 194.4 | 141.0 | <10.0 | 141.0 | 53.4 | <.300 | <0.50 |
| CF-010.0-00.0-S | 0 | 3/21/2024 | Floor | On-Site | Composite | In-Situ | 448.0 | <10.0 | <10.0 | <10.0 | <10.0 | <10.0 | <.300 | <0.50 |
| CF-011.0-00.0-S | 0 | 3/21/2024 | Floor | On-Site | Composite | In-Situ | 528.0 | 41.0 | 28.0 | <10.0 | 28.0 | 13.0 | <.300 | <0.50 |
| CF-012.0-00.0-S | 0 | 3/21/2024 | Floor | On-Site | Composite | In-Situ | 160.0 | 32.2 | 20.7 | <10.0 | 20.7 | 11.5 | <.300 | <0.50 |
| CF-013.0-00.0-S | 0 | 3/21/2024 | Floor | On-Site | Composite | In-Situ | 336.0 | 35.3 | 22.3 | <10.0 | 22.3 | 13.0 | <.300 | <0.50 |
| CF-014.0-00.0-S | 0 | 3/21/2024 | Floor | On-Site | Composite | In-Situ | 128.0 | <10.0 | <10.0 | <10.0 | <10.0 | <10.0 | <.300 | <0.50 |
| CF-015.0-00.0-S | 0 | 3/21/2024 | Floor | On-Site | Composite | In-Situ | 2,680.0 | <10.0 | <10.0 | <10.0 | <10.0 | <10.0 | <.300 | <0.50 |
| CF-016.0-00.0-S | 0 | 3/21/2024 | Floor | On-Site | Composite | In-Situ | 1,420.0 | <10.0 | <10.0 | <10.0 | <10.0 | <10.0 | <.300 | <0.50 |
| CF-017.0-00.0-S | 0 | 3/21/2024 | Floor | On-Site | Composite | In-Situ | 9,600.0 | <10.0 | <10.0 | <10.0 | <10.0 | <10.0 | <.300 | <0.50 |
| CF-018.0-00.0-S | 0 | 3/21/2024 | Floor | On-Site | Composite | In-Situ | 8,660.0 | <10.0 | <10.0 | <10.0 | <10.0 | <10.0 | <.300 | <0.50 |
| CF-019.0-00.0-S | 0 | 3/21/2024 | Floor | On-Site | Composite | In-Situ | 80.0 | <10.0 | <10.0 | <10.0 | <10.0 | <10.0 | <.300 | <0.50 |
| CF-020.0-00.0-S | 0 | 3/21/2024 | Floor | On-Site | Composite | In-Situ | 80.0 | <10.0 | <10.0 | <10.0 | <10.0 | <10.0 | <.300 | <0.50 |
| CF-021.0-00.0-S | 0 | 3/21/2024 | Floor | On-Site | Composite | In-Situ | 64.0 | 88.1 | 55.6 | <10.0 | 55.6 | 32.5 | <.300 | <0.50 |
| CF-022.0-00.0-S | 0 | 3/21/2024 | Floor | On-Site | Composite | In-Situ | 208.0 | <10.0 | <10.0 | <10.0 | <10.0 | <10.0 | <.300 | <0.50 |
| CF-023.0-00.0-S | 0 | 3/21/2024 | Floor | On-Site | Composite | In-Situ | 1,390.0 | 140.8 | 102.0 | <10.0 | 102.0 | 38.8 | <.300 | <0.50 |
| CF-024.0-00.0-S | 0 | 3/21/2024 | Floor | On-Site | Composite | In-Situ | 8,130.0 | <10.0 | <10.0 | <10.0 | <10.0 | <10.0 | <.300 | <0.50 |
| CF-025.0-00.0-S | 0 | 3/21/2024 | Floor | On-Site | Composite | Excavated | 11,600.0 | 1,308.0 | 1,050.0 | <10.0 | 1,050.0 | 258.0 | <.300 | <0.50 |
| CF-025.0-02.0-S | 2 | 3/27/2024 | Floor | On-Site | Composite | In-Situ | 1,800.0 | <10.0 | <10.0 | <10.0 | <10.0 | <10.0 | <.300 | <0.50 |
| CF-026.0-00.0-S | 0 | 3/21/2024 | Floor | On-Site | Composite | In-Situ | 1,800.0 | <10.0 | <10.0 | <10.0 | <10.0 | <10.0 | <.300 | <0.50 |
| CF-027.0-00.0-S | 0 | 3/21/2024 | Floor | On-Site | Composite | In-Situ | 64.0 | <10.0 | <10.0 | <10.0 | <10.0 | <10.0 | <.300 | <0.50 |
| CF-028.0-00.0-S | 0 | 3/21/2024 | Floor | On-Site | Composite | In-Situ | 32.0 | <10.0 | <10.0 | <10.0 | <10.0 | <10.0 | <.300 | <0.50 |
| Remediation Walls | | | | | | | | | | | | | | |
| CW-001.0-00.0-S | 0 | 3/21/2024 | Wall | On-Site | Composite | In-Situ | 320.0 | <10.0 | <10.0 | <10.0 | <10.0 | <10.0 | <.300 | <0.50 |
| CW-002.0-00.0-S | 0 | 3/21/2024 | Wall | On-Site | Composite | In-Situ | 272.0 | <10.0 | <10.0 | <10.0 | <10.0 | <10.0 | <.300 | <0.50 |

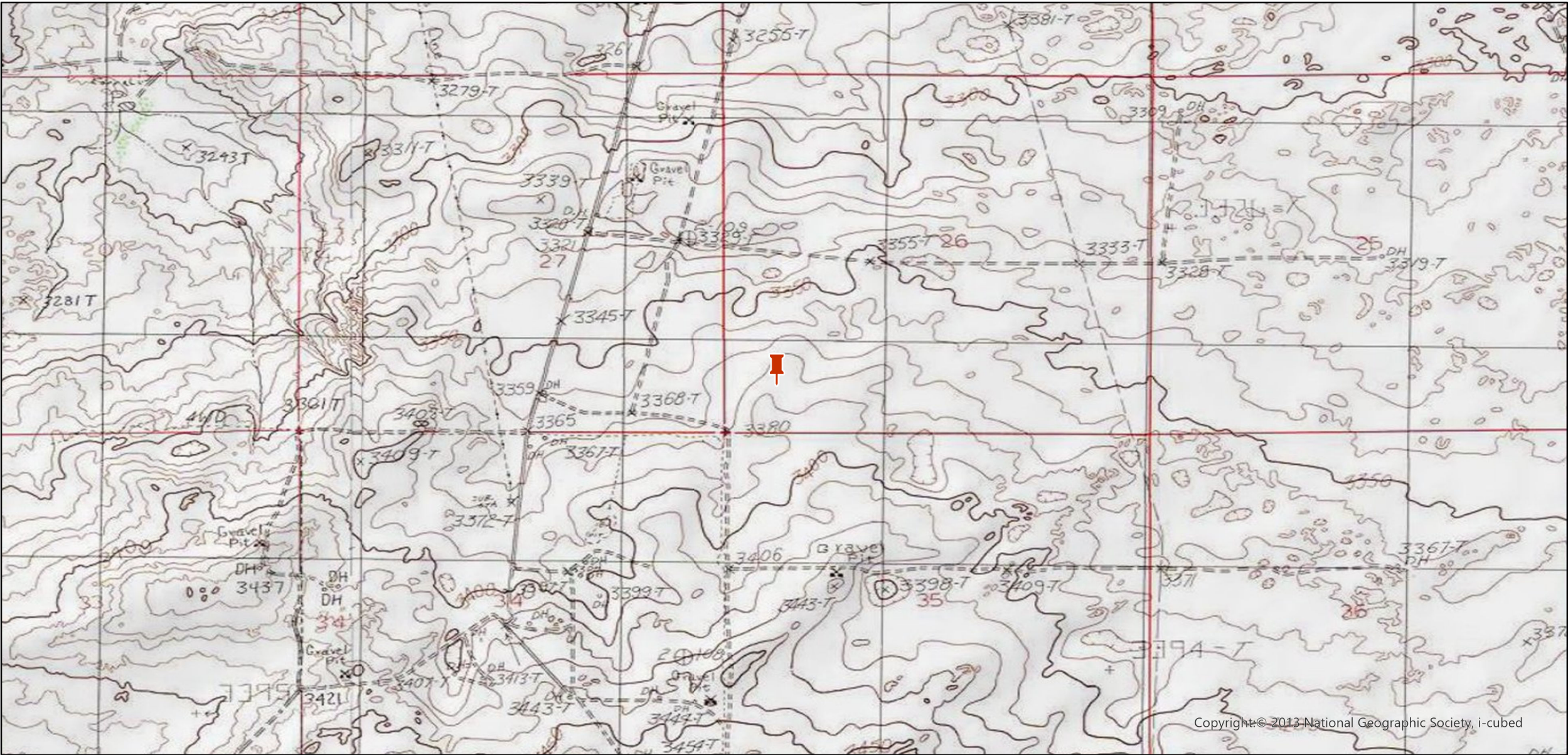

Legend:



Site Location

Site Location Map
OXY USA, Inc.
FNR 26 Federal #001
32.2704697, -103.8581543
Eddy County, New Mexico
NMOCD Reference # NAB1803253192

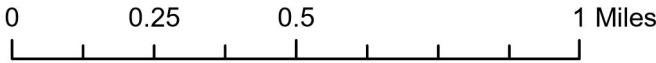



Maxar, Microsoft

Legend:

- | | |
|--------------------------|---------------------------|
| ● Vertical Delineation | ■ Release Area |
| ● Horizontal Delineation | ■ Existing Infrastructure |

Delineation Map
OXY USA, Inc.
FNR 26 Federal #001
32.2704697, -103.8581543
Eddy County, New Mexico
NMOCD Reference # NAB1803253192





Maxar, Microsoft

Legend:

- | | |
|---|---|
|  Remediation Wall |  Excavation Area |
|  Remediation Floor |  Existing Infrastructure |

Remediation Map
OXY USA, Inc.
FNR 26 Federal #001
32.2704697, -103.8581543
Eddy County, New Mexico
NMOCD Reference # NAB1803253192

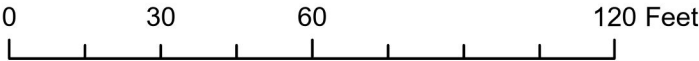

OXY USA, Inc. – FNR 26 1 CTB

Unit Letter “M” (SW/SW), Section 26, Township 23S, Range 30E



FNR 26 1 CTB - Release (Looking East-Southeast)



FNR 26 1 CTB - Release (Looking Southeast)

OXY USA, Inc. – FNR 26 1 CTB

Unit Letter “M” (SW/SW), Section 26, Township 23S, Range 30E



FNR 26 1 CTB – Release (Looking East-Northeast)



FNR 26 1 CTB – Release (Looking West)

OXY USA, Inc. – FNR 26 1 CTB

Unit Letter “M” (SW/SW), Section 26, Township 23S, Range 30E



FNR 26 1 CTB – Release (Looking West-Northwest)



FNR 26 1 CTB – Release (Looking Southwest)

OXY USA, Inc. – FNR 26 1 CTB

Unit Letter “M” (SW/SW), Section 26, Township 23S, Range 30E



FNR 26 1 CTB – Release (Looking Southwest)



Previous Excavation

Pad:





Excavation

Pad:



Pad:



Page 3 of 4

NAB1803253192 | FNR 26 FEDERAL #001

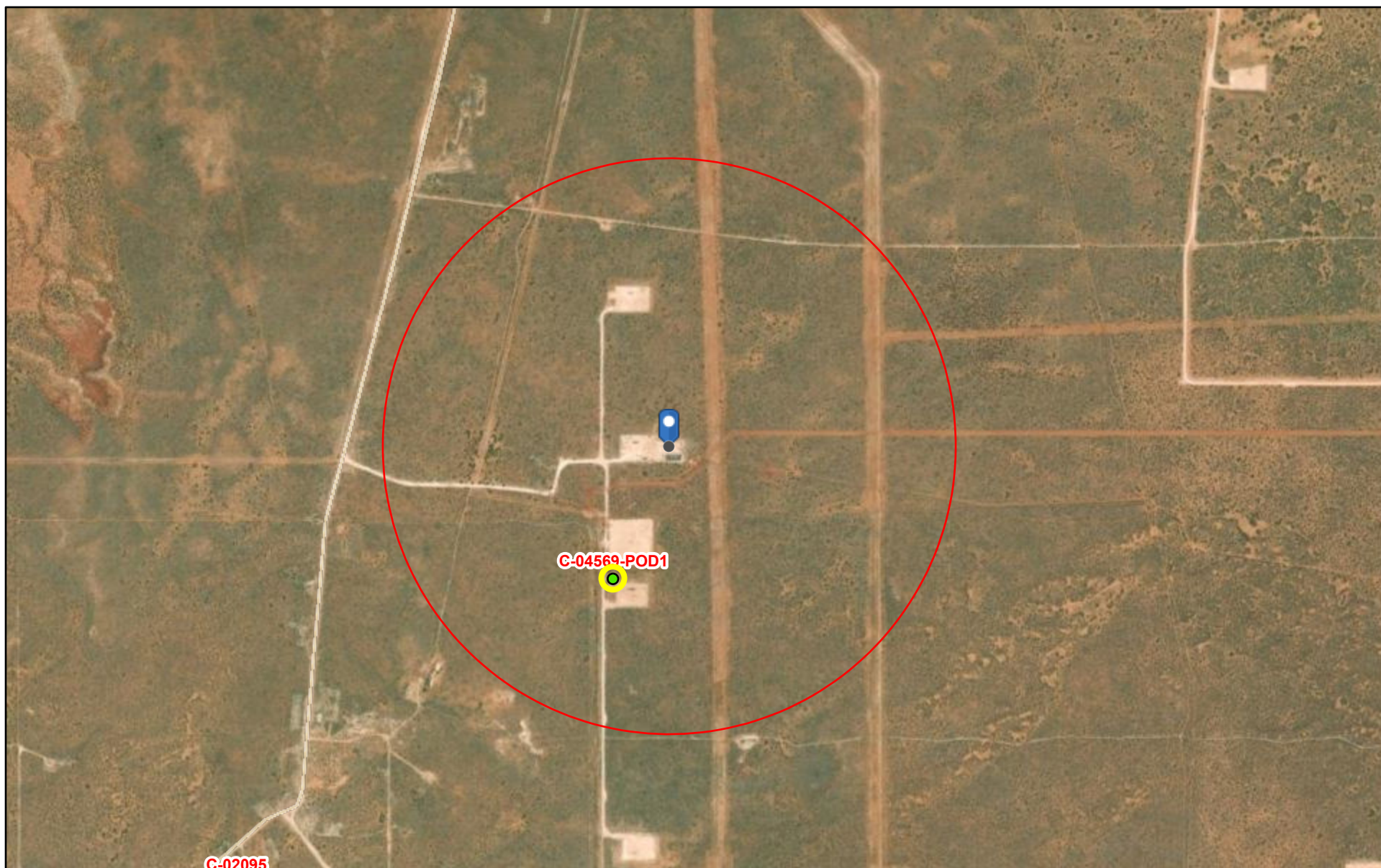

3/22/2024, 10:52:25 AM

GIS WATERS PODs

● Pending

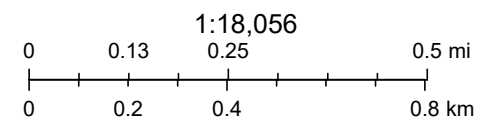

Esri, HERE, IPC, Esri, HERE, Garmin, IPC, Maxar





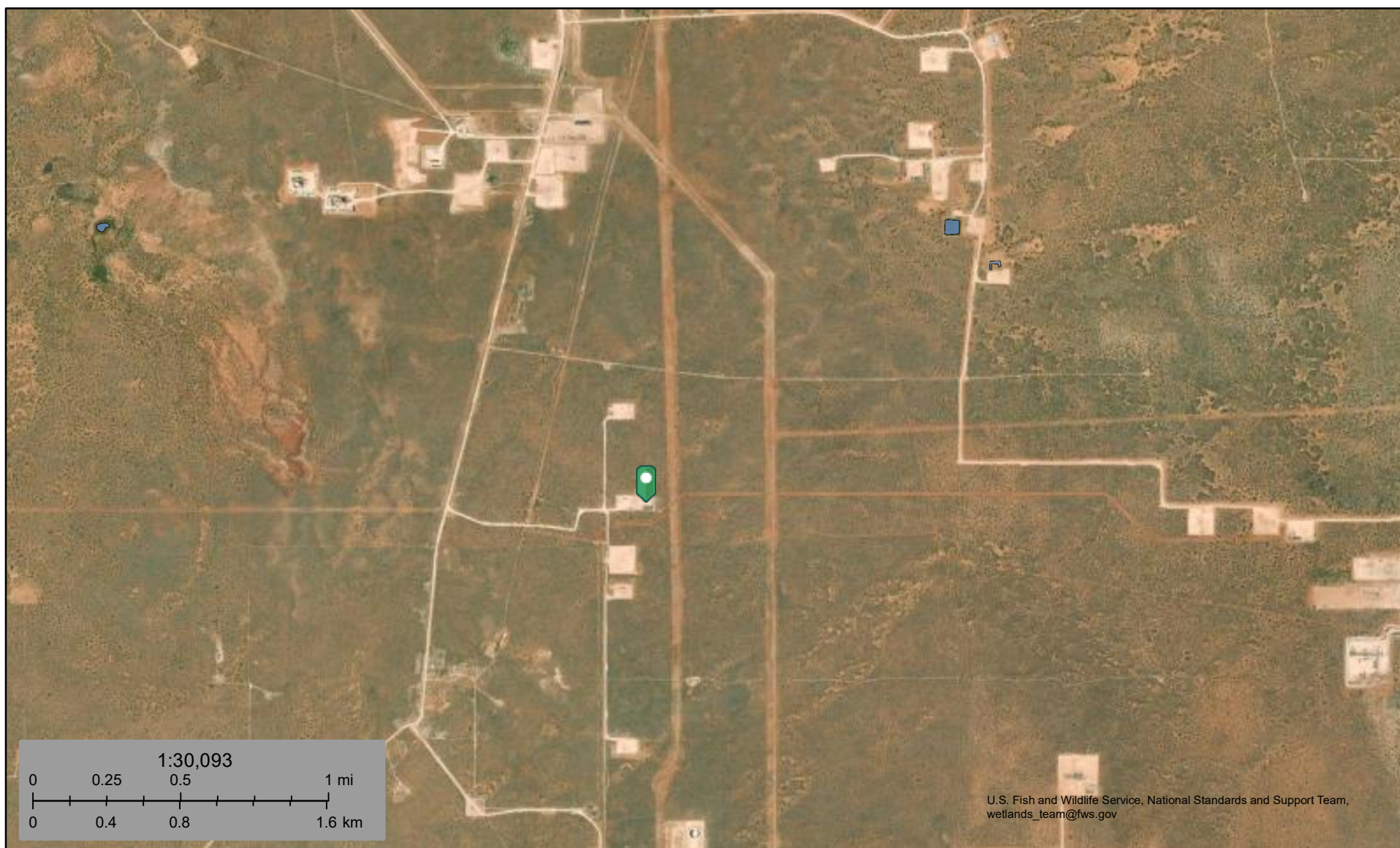

NAB1803253192 | FNR 26 FEDERAL #001



March 22, 2024

Wetlands

-  Estuarine and Marine Deepwater
-  Estuarine and Marine Wetland

-  Freshwater Emergent Wetland
-  Freshwater Forested/Shrub Wetland
-  Freshwater Pond

-  Lake
-  Other
-  Riverine

This map is for general reference only. The US Fish and Wildlife Service is not responsible for the accuracy or currentness of the base data shown on this map. All wetlands related data should be used in accordance with the layer metadata found on the Wetlands Mapper web site.

National Flood Hazard Layer FIRMMette



103°51'48"W 32°16'29"N



0 250 500 1,000 1,500 2,000 Feet

1:6,000

103°51'11"W 32°15'58"N

Released to Imaging: 4/5/2024 8:23:07 AM

Basemap Imagery Source: USGS National Map 2023

Legend

SEE FIS REPORT FOR DETAILED LEGEND AND INDEX MAP FOR FIRM PANEL LAYOUT

| | | |
|-----------------------------|--|---|
| SPECIAL FLOOD HAZARD AREAS | | Without Base Flood Elevation (BFE) Zone A, V, A99 |
| | | With BFE or Depth Zone AE, AO, AH, VE, AR |
| | | Regulatory Floodway |
| OTHER AREAS OF FLOOD HAZARD | | 0.2% Annual Chance Flood Hazard, Areas of 1% annual chance flood with average depth less than one foot or with drainage areas of less than one square mile Zone X |
| | | Future Conditions 1% Annual Chance Flood Hazard Zone X |
| | | Area with Reduced Flood Risk due to Levee. See Notes. Zone X |
| | | Area with Flood Risk due to Levee Zone D |
| OTHER AREAS | | NO SCREEN Area of Minimal Flood Hazard Zone X |
| | | Effective LOMRs |
| | | Area of Undetermined Flood Hazard Zone D |
| GENERAL STRUCTURES | | Channel, Culvert, or Storm Sewer |
| | | Levee, Dike, or Floodwall |
| OTHER FEATURES | | 20.2 Cross Sections with 1% Annual Chance Water Surface Elevation |
| | | 17.5 |
| | | Coastal Transect |
| | | Base Flood Elevation Line (BFE) |
| | | Limit of Study |
| | | Jurisdiction Boundary |
| | | Coastal Transect Baseline |
| MAP PANELS | | Digital Data Available |
| | | No Digital Data Available |
| | | Unmapped |



The pin displayed on the map is an approximate point selected by the user and does not represent an authoritative property location.

This map complies with FEMA's standards for the use of digital flood maps if it is not void as described below. The basemap shown complies with FEMA's basemap accuracy standards

The flood hazard information is derived directly from the authoritative NFHL web services provided by FEMA. This map was exported on 3/22/2024 at 12:59 PM and does not reflect changes or amendments subsequent to this date and time. The NFHL and effective information may change or become superseded by new data over time.



This map image is void if the one or more of the following map elements do not appear: basemap imagery, flood zone labels, legend, scale bar, map creation date, community identifiers, FIRM panel number, and FIRM effective date. Map images for unmapped and unmodernized areas cannot be used for regulatory purposes.

NAB1803253192 | FNR 26 FEDERAL #001



3/22/2024, 5:22:18 PM

Karst Occurrence Potential

| | | | |
|--|------|---|--------|
|  | High |  | Medium |
| | |  | Low |

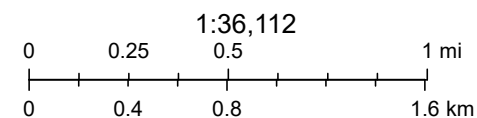

BLM, OCD, New Mexico Tech, Maxar

Soil Map—Eddy Area, New Mexico
(NAB1803253192 | FNR 26 FEDERAL #001)

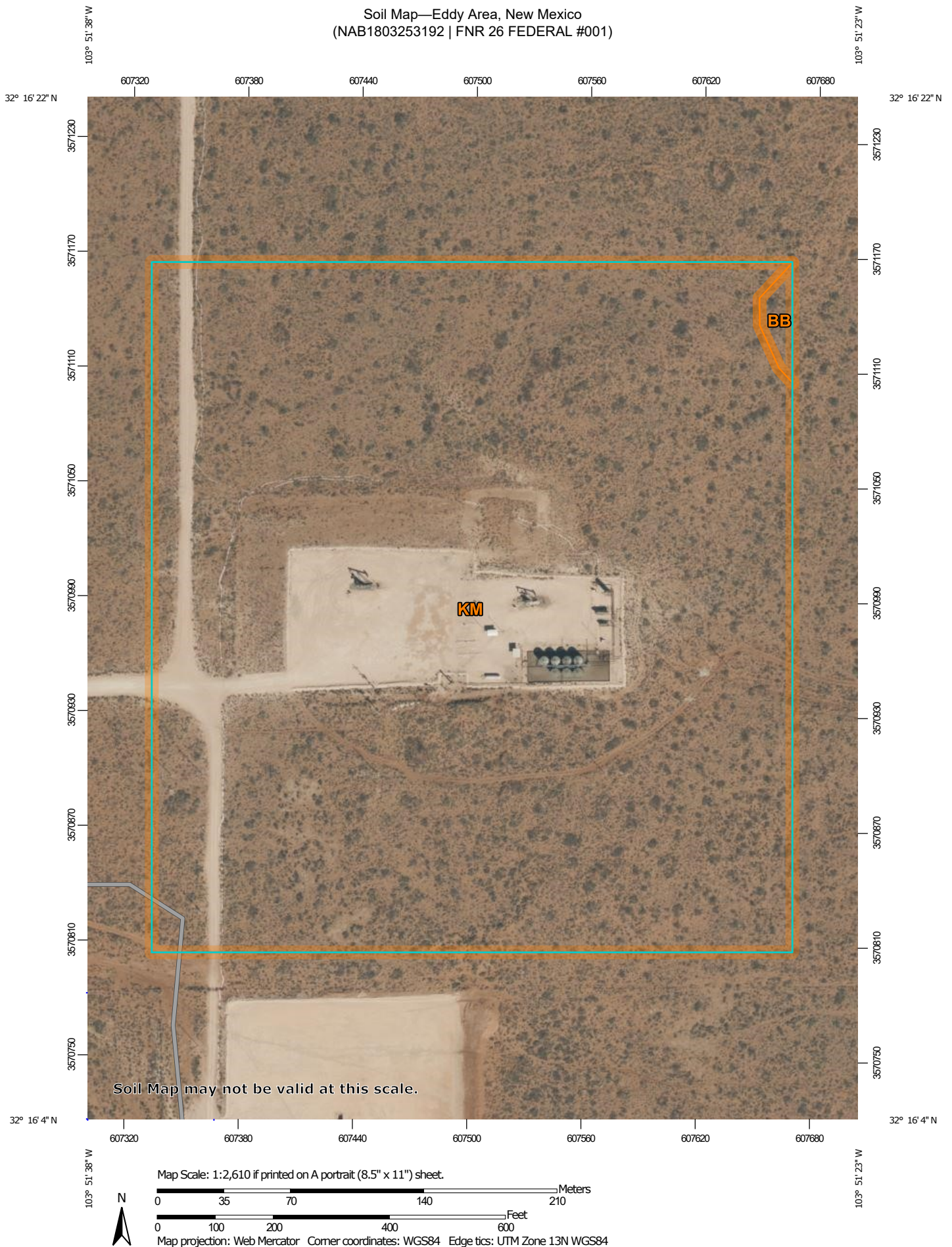

Natural Resources
Conservation Service

Web Soil Survey
National Cooperative Soil Survey

3/22/2024
Page 1 of 3

Soil Map—Eddy Area, New Mexico
(NAB1803253192 | FNR 26 FEDERAL #001)

MAP LEGEND

Area of Interest (AOI)

 Area of Interest (AOI)

Soils

 Soil Map Unit Polygons

 Soil Map Unit Lines

 Soil Map Unit Points

Special Point Features



Blowout



Borrow Pit



Clay Spot



Closed Depression



Gravel Pit



Gravelly Spot



Landfill



Lava Flow



Marsh or swamp



Mine or Quarry



Miscellaneous Water



Perennial Water



Rock Outcrop



Saline Spot



Sandy Spot



Severely Eroded Spot



Sinkhole



Slide or Slip



Sodic Spot



Spoil Area



Stony Spot



Very Stony Spot



Wet Spot



Other



Special Line Features

Water Features



Streams and Canals

Transportation



Rails



Interstate Highways



US Routes



Major Roads



Local Roads

Background



Aerial Photography

MAP INFORMATION

The soil surveys that comprise your AOI were mapped at 1:20,000.

Warning: Soil Map may not be valid at this scale.

Enlargement of maps beyond the scale of mapping can cause misunderstanding of the detail of mapping and accuracy of soil line placement. The maps do not show the small areas of contrasting soils that could have been shown at a more detailed scale.

Please rely on the bar scale on each map sheet for map measurements.

Source of Map: Natural Resources Conservation Service

Web Soil Survey URL:

Coordinate System: Web Mercator (EPSG:3857)

Maps from the Web Soil Survey are based on the Web Mercator projection, which preserves direction and shape but distorts distance and area. A projection that preserves area, such as the Albers equal-area conic projection, should be used if more accurate calculations of distance or area are required.

This product is generated from the USDA-NRCS certified data as of the version date(s) listed below.

Soil Survey Area: Eddy Area, New Mexico

Survey Area Data: Version 19, Sep 7, 2023

Soil map units are labeled (as space allows) for map scales 1:50,000 or larger.

Date(s) aerial images were photographed: Feb 7, 2020—May 12, 2020

The orthophoto or other base map on which the soil lines were compiled and digitized probably differs from the background imagery displayed on these maps. As a result, some minor shifting of map unit boundaries may be evident.

Map Unit Legend

| Map Unit Symbol | Map Unit Name | Acres in AOI | Percent of AOI |
|-----------------------------|--|--------------|----------------|
| BB | Berino complex, 0 to 3 percent slopes, eroded | 0.2 | 0.6% |
| KM | Kermi-Berino fine sands, 0 to 3 percent slopes | 29.9 | 99.4% |
| Totals for Area of Interest | | 30.1 | 100.0% |



Certificate of Analysis Summary 575034

Trinity Oilfield Services & Rentals, LLC, Hobbs, NM

Project Name: FNR 26 1 CTB



Project Id:

Contact: Ben Arguijo

Project Location: Hobbs, NM

Date Received in Lab: Tue Jan-30-18 02:40 pm

Report Date: 06-FEB-18

Project Manager: Holly Taylor

| <i>Analysis Requested</i> | <i>Lab Id:</i> | 575034-001 | 575034-002 | 575034-003 | 575034-004 | 575034-005 | 575034-006 |
|-----------------------------------|-------------------|-----------------|------------------|------------------|-----------------|------------------|------------------|
| | <i>Field Id:</i> | SP-1 @ 6" | SP-2 @ 6" | SP-2 @ 1' | SP-3 @ 6" | SP-4 @ 6" | SP-5 @ 6" |
| | <i>Depth:</i> | | | | | | |
| | <i>Matrix:</i> | SOIL | SOIL | SOIL | SOIL | SOIL | SOIL |
| | <i>Sampled:</i> | Jan-25-18 12:30 | Jan-25-18 12:45 | Jan-25-18 13:10 | Jan-25-18 13:05 | Jan-25-18 13:20 | Jan-25-18 13:30 |
| BTEX by EPA 8021B | <i>Extracted:</i> | Feb-05-18 14:50 | Feb-05-18 14:50 | Feb-05-18 14:50 | | Feb-05-18 14:50 | Feb-05-18 14:50 |
| | <i>Analyzed:</i> | Feb-06-18 00:58 | Feb-05-18 23:04 | Feb-05-18 23:22 | | Feb-05-18 23:41 | Feb-06-18 07:54 |
| | <i>Units/RL:</i> | mg/kg RL | mg/kg RL | mg/kg RL | | mg/kg RL | mg/kg RL |
| Benzene | | <0.0199 0.0199 | <0.00199 0.00199 | <0.00201 0.00201 | | <0.00200 0.00200 | <0.00199 0.00199 |
| Toluene | | 1.53 0.0199 | <0.00199 0.00199 | <0.00201 0.00201 | | <0.00200 0.00200 | <0.00199 0.00199 |
| Ethylbenzene | | 3.51 0.0199 | <0.00199 0.00199 | <0.00201 0.00201 | | <0.00200 0.00200 | 0.00256 0.00199 |
| m,p-Xylenes | | 8.60 D 0.398 | <0.00398 0.00398 | <0.00402 0.00402 | | <0.00399 0.00399 | 0.00771 0.00398 |
| o-Xylene | | 3.36 D 0.199 | <0.00199 0.00199 | <0.00201 0.00201 | | <0.00200 0.00200 | 0.00559 0.00199 |
| Total Xylenes | | 12.0 0.199 | <0.00199 0.00199 | <0.00201 0.00201 | | <0.00200 0.00200 | 0.0133 0.00199 |
| Total BTEX | | 17.0 0.0199 | <0.00199 0.00199 | <0.00201 0.00201 | | <0.00200 0.00200 | 0.0159 0.00199 |
| Chloride by EPA 300 | <i>Extracted:</i> | Feb-02-18 16:45 | Feb-02-18 16:45 | Feb-02-18 16:45 | Feb-02-18 16:45 | Feb-02-18 16:45 | Feb-02-18 16:45 |
| | <i>Analyzed:</i> | Feb-02-18 20:25 | Feb-02-18 20:32 | Feb-03-18 20:37 | Feb-03-18 20:44 | Feb-03-18 20:51 | Feb-03-18 20:58 |
| | <i>Units/RL:</i> | mg/kg RL | mg/kg RL | mg/kg RL | mg/kg RL | mg/kg RL | mg/kg RL |
| Chloride | | 548 4.94 | 916 4.99 | 170 4.99 | 190 5.00 | 54.6 4.95 | 585 4.94 |
| TPH By SW8015 Mod | <i>Extracted:</i> | Feb-02-18 12:00 | Feb-02-18 12:00 | Feb-02-18 12:00 | Feb-02-18 12:00 | Feb-02-18 12:00 | Feb-02-18 12:00 |
| | <i>Analyzed:</i> | Feb-03-18 03:22 | Feb-03-18 03:44 | Feb-03-18 04:06 | Feb-03-18 04:28 | Feb-03-18 04:49 | Feb-03-18 05:10 |
| | <i>Units/RL:</i> | mg/kg RL | mg/kg RL | mg/kg RL | mg/kg RL | mg/kg RL | mg/kg RL |
| Gasoline Range Hydrocarbons (GRO) | | 900 15.0 | <14.9 14.9 | <15.0 15.0 | 5840 74.8 | <15.0 15.0 | <14.9 14.9 |
| Diesel Range Organics (DRO) | | 2840 15.0 | 38.8 14.9 | 69.5 15.0 | 11500 74.8 | 60.9 15.0 | 180 14.9 |
| Oil Range Hydrocarbons (ORO) | | 470 15.0 | <14.9 14.9 | <15.0 15.0 | 1990 74.8 | <15.0 15.0 | 27.1 14.9 |
| Total TPH | | 4210 15.0 | 38.8 14.9 | 69.5 15.0 | 19300 74.8 | 60.9 15.0 | 207 14.9 |

This analytical report, and the entire data package it represents, has been made for your exclusive and confidential use. The interpretations and results expressed throughout this analytical report represent the best judgment of XENCO Laboratories. XENCO Laboratories assumes no responsibility and makes no warranty to the end use of the data hereby presented. Our liability is limited to the amount invoiced for this work order unless otherwise agreed to in writing.

Houston - Dallas - San Antonio - Atlanta - Tampa - Boca Raton - Latin America - Odessa - Corpus Christi

Holly Taylor
Project Manager



Certificate of Analysis Summary 575034

Trinity Oilfield Services & Rentals, LLC, Hobbs, NM

Project Name: FNR 26 1 CTB



Project Id:

Contact: Ben Arguijo

Project Location: Hobbs, NM

Date Received in Lab: Tue Jan-30-18 02:40 pm

Report Date: 06-FEB-18

Project Manager: Holly Taylor

| | | | | | | | |
|-----------------------------------|-------------------|------------------|-----------------|-----------------|--|--|--|
| Analysis Requested | Lab Id: | 575034-007 | 575034-008 | 575034-009 | | | |
| | Field Id: | SP-5 @ 1' | SP-6 @ 6" | SP-6 @ 1' | | | |
| | Depth: | | | | | | |
| | Matrix: | SOIL | SOIL | SOIL | | | |
| | Sampled: | Jan-25-18 13:50 | Jan-25-18 13:40 | Jan-25-18 14:00 | | | |
| BTEX by EPA 8021B | Extracted: | Feb-05-18 14:50 | | | | | |
| | Analyzed: | Feb-06-18 00:20 | | | | | |
| | Units/RL: | mg/kg RL | | | | | |
| Benzene | | <0.00202 0.00202 | | | | | |
| Toluene | | <0.00202 0.00202 | | | | | |
| Ethylbenzene | | <0.00202 0.00202 | | | | | |
| m,p-Xylenes | | <0.00404 0.00404 | | | | | |
| o-Xylene | | <0.00202 0.00202 | | | | | |
| Total Xylenes | | <0.00202 0.00202 | | | | | |
| Total BTEX | | <0.00202 0.00202 | | | | | |
| Chloride by EPA 300 | Extracted: | Feb-02-18 16:45 | Feb-02-18 16:45 | Feb-02-18 16:45 | | | |
| | Analyzed: | Feb-03-18 21:05 | Feb-03-18 21:12 | Feb-03-18 21:19 | | | |
| | Units/RL: | mg/kg RL | mg/kg RL | mg/kg RL | | | |
| Chloride | | 114 4.95 | 16700 99.6 | 211 4.99 | | | |
| TPH By SW8015 Mod | Extracted: | Feb-02-18 12:00 | Feb-02-18 12:00 | Feb-02-18 12:00 | | | |
| | Analyzed: | Feb-03-18 05:33 | Feb-03-18 05:54 | Feb-03-18 06:15 | | | |
| | Units/RL: | mg/kg RL | mg/kg RL | mg/kg RL | | | |
| Gasoline Range Hydrocarbons (GRO) | | <15.0 15.0 | 2930 75.0 | 1320 15.0 | | | |
| Diesel Range Organics (DRO) | | 62.0 15.0 | 6550 75.0 | 3540 15.0 | | | |
| Oil Range Hydrocarbons (ORO) | | <15.0 15.0 | 1060 75.0 | 636 15.0 | | | |
| Total TPH | | 62.0 15.0 | 10500 75.0 | 5500 15.0 | | | |

This analytical report, and the entire data package it represents, has been made for your exclusive and confidential use. The interpretations and results expressed throughout this analytical report represent the best judgment of XENCO Laboratories. XENCO Laboratories assumes no responsibility and makes no warranty to the end use of the data hereby presented. Our liability is limited to the amount invoiced for this work order unless otherwise agreed to in writing.

Houston - Dallas - San Antonio - Atlanta - Tampa - Boca Raton - Latin America - Odessa - Corpus Christi

Holly Taylor
Project Manager

Analytical Report 575034

for
Trinity Oilfield Services & Rentals, LLC

Project Manager: Ben Arguijo

FNR 26 1 CTB

06-FEB-18

Collected By: Client



1211 W. Florida Ave, Midland TX 79701

Xenco-Houston (EPA Lab code: TX00122):

Texas (T104704215-17-23), Arizona (AZ0765), Florida (E871002-24), Louisiana (03054)
Oklahoma (2017-142)

Xenco-Dallas (EPA Lab code: TX01468):

Texas (T104704295-17-15), Arizona (AZ0809), Arkansas (17-063-0)

Xenco-El Paso (EPA Lab code: TX00127): Texas (T104704221-17-12)

Xenco-Lubbock (EPA Lab code: TX00139): Texas (T104704219-17-16)

Xenco-Odessa (EPA Lab code: TX00158): Texas (T104704400-17-13)

Xenco-San Antonio (EPA Lab Code: TNI02385): Texas (T104704534-17-3)

Xenco Phoenix (EPA Lab Code: AZ00901): Arizona (AZ0757)

Xenco-Phoenix Mobile (EPA Lab code: AZ00901): Arizona (AZM757)



06-FEB-18

Project Manager: **Ben Arguijo**
Trinity Oilfield Services & Rentals, LLC
PO BOX 2587
Hobbs, NM 88241

Reference: XENCO Report No(s): **575034**
FNR 26 1 CTB
Project Address: Hobbs, NM

Ben Arguijo:

We are reporting to you the results of the analyses performed on the samples received under the project name referenced above and identified with the XENCO Report Number(s) 575034. All results being reported under this Report Number apply to the samples analyzed and properly identified with a Laboratory ID number. Subcontracted analyses are identified in this report with either the NELAC certification number of the subcontract lab in the analyst ID field, or the complete subcontracted report attached to this report.

Unless otherwise noted in a Case Narrative, all data reported in this Analytical Report are in compliance with NELAC standards. The uncertainty of measurement associated with the results of analysis reported is available upon request. Should insufficient sample be provided to the laboratory to meet the method and NELAC Matrix Duplicate and Matrix Spike requirements, then the data will be analyzed, evaluated and reported using all other available quality control measures.

The validity and integrity of this report will remain intact as long as it is accompanied by this letter and reproduced in full, unless written approval is granted by XENCO Laboratories. This report will be filed for at least 5 years in our archives after which time it will be destroyed without further notice, unless otherwise arranged with you. The samples received, and described as recorded in Report No. 575034 will be filed for 45 days, and after that time they will be properly disposed without further notice, unless otherwise arranged with you. We reserve the right to return to you any unused samples, extracts or solutions related to them if we consider so necessary (e.g., samples identified as hazardous waste, sample sizes exceeding analytical standard practices, controlled substances under regulated protocols, etc).

We thank you for selecting XENCO Laboratories to serve your analytical needs. If you have any questions concerning this report, please feel free to contact us at any time.

Respectfully,

A handwritten signature in black ink that reads 'Holly Taylor'.

Holly Taylor
Project Manager

Recipient of the Prestigious Small Business Administration Award of Excellence in 1994.

Certified and approved by numerous States and Agencies.

A Small Business and Minority Status Company that delivers SERVICE and QUALITY

Houston - Dallas - Midland - San Antonio - Phoenix - Oklahoma - Latin America



Sample Cross Reference 575034

Trinity Oilfield Services & Rentals, LLC, Hobbs, NM

FNR 26 1 CTB

| Sample Id | Matrix | Date Collected | Sample Depth | Lab Sample Id |
|-----------|--------|----------------|--------------|---------------|
| SP-1 @ 6" | S | 01-25-18 12:30 | | 575034-001 |
| SP-2 @ 6" | S | 01-25-18 12:45 | | 575034-002 |
| SP-2 @ 1' | S | 01-25-18 13:10 | | 575034-003 |
| SP-3 @ 6" | S | 01-25-18 13:05 | | 575034-004 |
| SP-4 @ 6" | S | 01-25-18 13:20 | | 575034-005 |
| SP-5 @ 6" | S | 01-25-18 13:30 | | 575034-006 |
| SP-5 @ 1' | S | 01-25-18 13:50 | | 575034-007 |
| SP-6 @ 6" | S | 01-25-18 13:40 | | 575034-008 |
| SP-6 @ 1' | S | 01-25-18 14:00 | | 575034-009 |



CASE NARRATIVE

Client Name: *Trinity Oilfield Services & Rentals, LLC*

Project Name: *FNR 26 1 CTB*

Project ID:

Work Order Number(s): 575034

Report Date: 06-FEB-18

Date Received: 01/30/2018

Sample receipt non conformances and comments:

Sample receipt non conformances and comments per sample:

None

Analytical non conformances and comments:

Batch: LBA-3040267 BTEX by EPA 8021B

Soil samples were not received in Terracore kits and therefore were prepared by method 5030.



Certificate of Analytical Results 575034

Trinity Oilfield Services & Rentals, LLC, Hobbs, NM

FNR 26 1 CTB

Sample Id: SP-1 @ 6"

Matrix: Soil

Date Received: 01.30.18 14.40

Lab Sample Id: 575034-001

Date Collected: 01.25.18 12.30

Analytical Method: Chloride by EPA 300

Prep Method: E300P

Tech: OJS

% Moisture:

Analyst: OJS

Date Prep: 02.02.18 16.45

Basis: Wet Weight

Seq Number: 3040187

| Parameter | Cas Number | Result | RL | Units | Analysis Date | Flag | Dil |
|-----------|------------|--------|------|-------|----------------|------|-----|
| Chloride | 16887-00-6 | 548 | 4.94 | mg/kg | 02.02.18 20.25 | | 1 |

Analytical Method: TPH By SW8015 Mod

Prep Method: TX1005P

Tech: ARM

% Moisture:

Analyst: ARM

Date Prep: 02.02.18 12.00

Basis: Wet Weight

Seq Number: 3040140

| Parameter | Cas Number | Result | RL | Units | Analysis Date | Flag | Dil |
|-----------------------------------|------------|--------|------|-------|----------------|------|-----|
| Gasoline Range Hydrocarbons (GRO) | PHC610 | 900 | 15.0 | mg/kg | 02.03.18 03.22 | | 1 |
| Diesel Range Organics (DRO) | C10C28DRO | 2840 | 15.0 | mg/kg | 02.03.18 03.22 | | 1 |
| Oil Range Hydrocarbons (ORO) | PHCG2835 | 470 | 15.0 | mg/kg | 02.03.18 03.22 | | 1 |
| Total TPH | PHC635 | 4210 | 15.0 | mg/kg | 02.03.18 03.22 | | 1 |

| Surrogate | Cas Number | % Recovery | Units | Limits | Analysis Date | Flag |
|----------------|------------|------------|-------|--------|----------------|------|
| 1-Chlorooctane | 111-85-3 | 111 | % | 70-135 | 02.03.18 03.22 | |
| o-Terphenyl | 84-15-1 | 82 | % | 70-135 | 02.03.18 03.22 | |



Certificate of Analytical Results 575034

Trinity Oilfield Services & Rentals, LLC, Hobbs, NM

FNR 26 1 CTB

Sample Id: **SP-1 @ 6"**

Matrix: Soil

Date Received: 01.30.18 14.40

Lab Sample Id: 575034-001

Date Collected: 01.25.18 12.30

Analytical Method: BTEX by EPA 8021B

Prep Method: SW5030B

Tech: ALJ

% Moisture:

Analyst: ALJ

Date Prep: 02.05.18 14.50

Basis: Wet Weight

Seq Number: 3040267

| Parameter | Cas Number | Result | RL | Units | Analysis Date | Flag | Dil |
|----------------------|-------------------|-------------------|--------------|---------------|----------------------|-------------|-----|
| Benzene | 71-43-2 | <0.0199 | 0.0199 | mg/kg | 02.06.18 00.58 | U | 10 |
| Toluene | 108-88-3 | 1.53 | 0.0199 | mg/kg | 02.06.18 00.58 | | 10 |
| Ethylbenzene | 100-41-4 | 3.51 | 0.0199 | mg/kg | 02.06.18 00.58 | | 10 |
| m,p-Xylenes | 179601-23-1 | 8.60 | 0.398 | mg/kg | 02.06.18 00.39 | D | 100 |
| o-Xylene | 95-47-6 | 3.36 | 0.199 | mg/kg | 02.06.18 00.39 | D | 100 |
| Total Xylenes | 1330-20-7 | 12.0 | 0.199 | mg/kg | 02.06.18 00.39 | | 100 |
| Total BTEX | | 17.0 | 0.0199 | mg/kg | 02.06.18 00.39 | | 100 |
| Surrogate | Cas Number | % Recovery | Units | Limits | Analysis Date | Flag | |
| 4-Bromofluorobenzene | 460-00-4 | 120 | % | 80-120 | 02.06.18 00.58 | | |
| 1,4-Difluorobenzene | 540-36-3 | 89 | % | 80-120 | 02.06.18 00.58 | | |



Certificate of Analytical Results 575034

Trinity Oilfield Services & Rentals, LLC, Hobbs, NM

FNR 26 1 CTB

Sample Id: **SP-2 @ 6"**

Matrix: Soil

Date Received: 01.30.18 14.40

Lab Sample Id: 575034-002

Date Collected: 01.25.18 12.45

Analytical Method: Chloride by EPA 300

Prep Method: E300P

Tech: OJS

% Moisture:

Analyst: OJS

Date Prep: 02.02.18 16.45

Basis: Wet Weight

Seq Number: 3040187

| Parameter | Cas Number | Result | RL | Units | Analysis Date | Flag | Dil |
|-----------|------------|--------|------|-------|----------------|------|-----|
| Chloride | 16887-00-6 | 916 | 4.99 | mg/kg | 02.02.18 20.32 | | 1 |

Analytical Method: TPH By SW8015 Mod

Prep Method: TX1005P

Tech: ARM

% Moisture:

Analyst: ARM

Date Prep: 02.02.18 12.00

Basis: Wet Weight

Seq Number: 3040140

| Parameter | Cas Number | Result | RL | Units | Analysis Date | Flag | Dil |
|-----------------------------------|------------|--------|------|-------|----------------|------|-----|
| Gasoline Range Hydrocarbons (GRO) | PHC610 | <14.9 | 14.9 | mg/kg | 02.03.18 03.44 | U | 1 |
| Diesel Range Organics (DRO) | C10C28DRO | 38.8 | 14.9 | mg/kg | 02.03.18 03.44 | | 1 |
| Oil Range Hydrocarbons (ORO) | PHCG2835 | <14.9 | 14.9 | mg/kg | 02.03.18 03.44 | U | 1 |
| Total TPH | PHC635 | 38.8 | 14.9 | mg/kg | 02.03.18 03.44 | | 1 |

| Surrogate | Cas Number | % Recovery | Units | Limits | Analysis Date | Flag |
|----------------|------------|------------|-------|--------|----------------|------|
| 1-Chlorooctane | 111-85-3 | 93 | % | 70-135 | 02.03.18 03.44 | |
| o-Terphenyl | 84-15-1 | 92 | % | 70-135 | 02.03.18 03.44 | |



Certificate of Analytical Results 575034

Trinity Oilfield Services & Rentals, LLC, Hobbs, NM

FNR 26 1 CTB

Sample Id: **SP-2 @ 6"**

Matrix: Soil

Date Received: 01.30.18 14.40

Lab Sample Id: 575034-002

Date Collected: 01.25.18 12.45

Analytical Method: BTEX by EPA 8021B

Prep Method: SW5030B

Tech: ALJ

% Moisture:

Analyst: ALJ

Date Prep: 02.05.18 14.50

Basis: Wet Weight

Seq Number: 3040267

| Parameter | Cas Number | Result | RL | Units | Analysis Date | Flag | Dil |
|----------------------|-------------------|-------------------|--------------|---------------|----------------------|-------------|-----|
| Benzene | 71-43-2 | <0.00199 | 0.00199 | mg/kg | 02.05.18 23.04 | U | 1 |
| Toluene | 108-88-3 | <0.00199 | 0.00199 | mg/kg | 02.05.18 23.04 | U | 1 |
| Ethylbenzene | 100-41-4 | <0.00199 | 0.00199 | mg/kg | 02.05.18 23.04 | U | 1 |
| m,p-Xylenes | 179601-23-1 | <0.00398 | 0.00398 | mg/kg | 02.05.18 23.04 | U | 1 |
| o-Xylene | 95-47-6 | <0.00199 | 0.00199 | mg/kg | 02.05.18 23.04 | U | 1 |
| Total Xylenes | 1330-20-7 | <0.00199 | 0.00199 | mg/kg | 02.05.18 23.04 | U | 1 |
| Total BTEX | | <0.00199 | 0.00199 | mg/kg | 02.05.18 23.04 | U | 1 |
| Surrogate | Cas Number | % Recovery | Units | Limits | Analysis Date | Flag | |
| 4-Bromofluorobenzene | 460-00-4 | 101 | % | 80-120 | 02.05.18 23.04 | | |
| 1,4-Difluorobenzene | 540-36-3 | 93 | % | 80-120 | 02.05.18 23.04 | | |



Certificate of Analytical Results 575034

Trinity Oilfield Services & Rentals, LLC, Hobbs, NM

FNR 26 1 CTB

Sample Id: **SP-2 @ 1'**

Matrix: Soil

Date Received: 01.30.18 14.40

Lab Sample Id: 575034-003

Date Collected: 01.25.18 13.10

Analytical Method: Chloride by EPA 300

Prep Method: E300P

Tech: OJS

% Moisture:

Analyst: OJS

Date Prep: 02.02.18 16.45

Basis: Wet Weight

Seq Number: 3040187

| Parameter | Cas Number | Result | RL | Units | Analysis Date | Flag | Dil |
|-----------|------------|--------|------|-------|----------------|------|-----|
| Chloride | 16887-00-6 | 170 | 4.99 | mg/kg | 02.03.18 20.37 | | 1 |

Analytical Method: TPH By SW8015 Mod

Prep Method: TX1005P

Tech: ARM

% Moisture:

Analyst: ARM

Date Prep: 02.02.18 12.00

Basis: Wet Weight

Seq Number: 3040140

| Parameter | Cas Number | Result | RL | Units | Analysis Date | Flag | Dil |
|-----------------------------------|------------|--------|------|-------|----------------|------|-----|
| Gasoline Range Hydrocarbons (GRO) | PHC610 | <15.0 | 15.0 | mg/kg | 02.03.18 04.06 | U | 1 |
| Diesel Range Organics (DRO) | C10C28DRO | 69.5 | 15.0 | mg/kg | 02.03.18 04.06 | | 1 |
| Oil Range Hydrocarbons (ORO) | PHCG2835 | <15.0 | 15.0 | mg/kg | 02.03.18 04.06 | U | 1 |
| Total TPH | PHC635 | 69.5 | 15.0 | mg/kg | 02.03.18 04.06 | | 1 |

| Surrogate | Cas Number | % Recovery | Units | Limits | Analysis Date | Flag |
|----------------|------------|------------|-------|--------|----------------|------|
| 1-Chlorooctane | 111-85-3 | 86 | % | 70-135 | 02.03.18 04.06 | |
| o-Terphenyl | 84-15-1 | 86 | % | 70-135 | 02.03.18 04.06 | |



Certificate of Analytical Results 575034

Trinity Oilfield Services & Rentals, LLC, Hobbs, NM

FNR 26 1 CTB

Sample Id: **SP-2 @ 1'**

Matrix: Soil

Date Received: 01.30.18 14.40

Lab Sample Id: 575034-003

Date Collected: 01.25.18 13.10

Analytical Method: BTEX by EPA 8021B

Prep Method: SW5030B

Tech: ALJ

% Moisture:

Analyst: ALJ

Date Prep: 02.05.18 14.50

Basis: Wet Weight

Seq Number: 3040267

| Parameter | Cas Number | Result | RL | Units | Analysis Date | Flag | Dil |
|----------------------|-------------------|-------------------|--------------|---------------|----------------------|-------------|-----|
| Benzene | 71-43-2 | <0.00201 | 0.00201 | mg/kg | 02.05.18 23.22 | U | 1 |
| Toluene | 108-88-3 | <0.00201 | 0.00201 | mg/kg | 02.05.18 23.22 | U | 1 |
| Ethylbenzene | 100-41-4 | <0.00201 | 0.00201 | mg/kg | 02.05.18 23.22 | U | 1 |
| m,p-Xylenes | 179601-23-1 | <0.00402 | 0.00402 | mg/kg | 02.05.18 23.22 | U | 1 |
| o-Xylene | 95-47-6 | <0.00201 | 0.00201 | mg/kg | 02.05.18 23.22 | U | 1 |
| Total Xylenes | 1330-20-7 | <0.00201 | 0.00201 | mg/kg | 02.05.18 23.22 | U | 1 |
| Total BTEX | | <0.00201 | 0.00201 | mg/kg | 02.05.18 23.22 | U | 1 |
| Surrogate | Cas Number | % Recovery | Units | Limits | Analysis Date | Flag | |
| 1,4-Difluorobenzene | 540-36-3 | 92 | % | 80-120 | 02.05.18 23.22 | | |
| 4-Bromofluorobenzene | 460-00-4 | 95 | % | 80-120 | 02.05.18 23.22 | | |



Certificate of Analytical Results 575034

Trinity Oilfield Services & Rentals, LLC, Hobbs, NM

FNR 26 1 CTB

Sample Id: **SP-3 @ 6"**

Matrix: Soil

Date Received: 01.30.18 14.40

Lab Sample Id: 575034-004

Date Collected: 01.25.18 13.05

Analytical Method: Chloride by EPA 300

Prep Method: E300P

Tech: OJS

% Moisture:

Analyst: OJS

Date Prep: 02.02.18 16.45

Basis: Wet Weight

Seq Number: 3040187

| Parameter | Cas Number | Result | RL | Units | Analysis Date | Flag | Dil |
|-----------|------------|--------|------|-------|----------------|------|-----|
| Chloride | 16887-00-6 | 190 | 5.00 | mg/kg | 02.03.18 20.44 | | 1 |

Analytical Method: TPH By SW8015 Mod

Prep Method: TX1005P

Tech: ARM

% Moisture:

Analyst: ARM

Date Prep: 02.02.18 12.00

Basis: Wet Weight

Seq Number: 3040140

| Parameter | Cas Number | Result | RL | Units | Analysis Date | Flag | Dil |
|-----------------------------------|------------|--------|------|-------|----------------|------|-----|
| Gasoline Range Hydrocarbons (GRO) | PHC610 | 5840 | 74.8 | mg/kg | 02.03.18 04.28 | | 5 |
| Diesel Range Organics (DRO) | C10C28DRO | 11500 | 74.8 | mg/kg | 02.03.18 04.28 | | 5 |
| Oil Range Hydrocarbons (ORO) | PHCG2835 | 1990 | 74.8 | mg/kg | 02.03.18 04.28 | | 5 |
| Total TPH | PHC635 | 19300 | 74.8 | mg/kg | 02.03.18 04.28 | | 5 |

| Surrogate | Cas Number | % Recovery | Units | Limits | Analysis Date | Flag |
|----------------|------------|------------|-------|--------|----------------|------|
| 1-Chlorooctane | 111-85-3 | 101 | % | 70-135 | 02.03.18 04.28 | |
| o-Terphenyl | 84-15-1 | 97 | % | 70-135 | 02.03.18 04.28 | |



Certificate of Analytical Results 575034

Trinity Oilfield Services & Rentals, LLC, Hobbs, NM

FNR 26 1 CTB

Sample Id: **SP-4 @ 6"**

Matrix: Soil

Date Received: 01.30.18 14.40

Lab Sample Id: 575034-005

Date Collected: 01.25.18 13.20

Analytical Method: Chloride by EPA 300

Prep Method: E300P

Tech: OJS

% Moisture:

Analyst: OJS

Date Prep: 02.02.18 16.45

Basis: Wet Weight

Seq Number: 3040187

| Parameter | Cas Number | Result | RL | Units | Analysis Date | Flag | Dil |
|-----------|------------|--------|------|-------|----------------|------|-----|
| Chloride | 16887-00-6 | 54.6 | 4.95 | mg/kg | 02.03.18 20.51 | | 1 |

Analytical Method: TPH By SW8015 Mod

Prep Method: TX1005P

Tech: ARM

% Moisture:

Analyst: ARM

Date Prep: 02.02.18 12.00

Basis: Wet Weight

Seq Number: 3040140

| Parameter | Cas Number | Result | RL | Units | Analysis Date | Flag | Dil |
|-----------------------------------|------------|--------|------|-------|----------------|------|-----|
| Gasoline Range Hydrocarbons (GRO) | PHC610 | <15.0 | 15.0 | mg/kg | 02.03.18 04.49 | U | 1 |
| Diesel Range Organics (DRO) | C10C28DRO | 60.9 | 15.0 | mg/kg | 02.03.18 04.49 | | 1 |
| Oil Range Hydrocarbons (ORO) | PHCG2835 | <15.0 | 15.0 | mg/kg | 02.03.18 04.49 | U | 1 |
| Total TPH | PHC635 | 60.9 | 15.0 | mg/kg | 02.03.18 04.49 | | 1 |

| Surrogate | Cas Number | % Recovery | Units | Limits | Analysis Date | Flag |
|----------------|------------|------------|-------|--------|----------------|------|
| 1-Chlorooctane | 111-85-3 | 89 | % | 70-135 | 02.03.18 04.49 | |
| o-Terphenyl | 84-15-1 | 89 | % | 70-135 | 02.03.18 04.49 | |



Certificate of Analytical Results 575034

Trinity Oilfield Services & Rentals, LLC, Hobbs, NM

FNR 26 1 CTB

Sample Id: **SP-4 @ 6"**

Matrix: Soil

Date Received: 01.30.18 14.40

Lab Sample Id: 575034-005

Date Collected: 01.25.18 13.20

Analytical Method: BTEX by EPA 8021B

Prep Method: SW5030B

Tech: ALJ

% Moisture:

Analyst: ALJ

Date Prep: 02.05.18 14.50

Basis: Wet Weight

Seq Number: 3040267

| Parameter | Cas Number | Result | RL | Units | Analysis Date | Flag | Dil |
|----------------------|-------------------|-------------------|--------------|---------------|----------------------|-------------|-----|
| Benzene | 71-43-2 | <0.00200 | 0.00200 | mg/kg | 02.05.18 23.41 | U | 1 |
| Toluene | 108-88-3 | <0.00200 | 0.00200 | mg/kg | 02.05.18 23.41 | U | 1 |
| Ethylbenzene | 100-41-4 | <0.00200 | 0.00200 | mg/kg | 02.05.18 23.41 | U | 1 |
| m,p-Xylenes | 179601-23-1 | <0.00399 | 0.00399 | mg/kg | 02.05.18 23.41 | U | 1 |
| o-Xylene | 95-47-6 | <0.00200 | 0.00200 | mg/kg | 02.05.18 23.41 | U | 1 |
| Total Xylenes | 1330-20-7 | <0.00200 | 0.00200 | mg/kg | 02.05.18 23.41 | U | 1 |
| Total BTEX | | <0.00200 | 0.00200 | mg/kg | 02.05.18 23.41 | U | 1 |
| Surrogate | Cas Number | % Recovery | Units | Limits | Analysis Date | Flag | |
| 1,4-Difluorobenzene | 540-36-3 | 85 | % | 80-120 | 02.05.18 23.41 | | |
| 4-Bromofluorobenzene | 460-00-4 | 92 | % | 80-120 | 02.05.18 23.41 | | |



Certificate of Analytical Results 575034



Trinity Oilfield Services & Rentals, LLC, Hobbs, NM

FNR 26 1 CTB

Sample Id: **SP-5 @ 6"**

Matrix: Soil

Date Received: 01.30.18 14.40

Lab Sample Id: 575034-006

Date Collected: 01.25.18 13.30

Analytical Method: Chloride by EPA 300

Prep Method: E300P

Tech: OJS

% Moisture:

Analyst: OJS

Date Prep: 02.02.18 16.45

Basis: Wet Weight

Seq Number: 3040187

| Parameter | Cas Number | Result | RL | Units | Analysis Date | Flag | Dil |
|-----------|------------|--------|------|-------|----------------|------|-----|
| Chloride | 16887-00-6 | 585 | 4.94 | mg/kg | 02.03.18 20.58 | | 1 |

Analytical Method: TPH By SW8015 Mod

Prep Method: TX1005P

Tech: ARM

% Moisture:

Analyst: ARM

Date Prep: 02.02.18 12.00

Basis: Wet Weight

Seq Number: 3040140

| Parameter | Cas Number | Result | RL | Units | Analysis Date | Flag | Dil |
|-----------------------------------|------------|--------|------|-------|----------------|------|-----|
| Gasoline Range Hydrocarbons (GRO) | PHC610 | <14.9 | 14.9 | mg/kg | 02.03.18 05.10 | U | 1 |
| Diesel Range Organics (DRO) | C10C28DRO | 180 | 14.9 | mg/kg | 02.03.18 05.10 | | 1 |
| Oil Range Hydrocarbons (ORO) | PHCG2835 | 27.1 | 14.9 | mg/kg | 02.03.18 05.10 | | 1 |
| Total TPH | PHC635 | 207 | 14.9 | mg/kg | 02.03.18 05.10 | | 1 |

| Surrogate | Cas Number | % Recovery | Units | Limits | Analysis Date | Flag |
|----------------|------------|------------|-------|--------|----------------|------|
| 1-Chlorooctane | 111-85-3 | 95 | % | 70-135 | 02.03.18 05.10 | |
| o-Terphenyl | 84-15-1 | 93 | % | 70-135 | 02.03.18 05.10 | |



Certificate of Analytical Results 575034

Trinity Oilfield Services & Rentals, LLC, Hobbs, NM

FNR 26 1 CTB

Sample Id: **SP-5 @ 6"**

Matrix: Soil

Date Received: 01.30.18 14.40

Lab Sample Id: 575034-006

Date Collected: 01.25.18 13.30

Analytical Method: BTEX by EPA 8021B

Prep Method: SW5030B

Tech: ALJ

% Moisture:

Analyst: ALJ

Date Prep: 02.05.18 14.50

Basis: Wet Weight

Seq Number: 3040267

| Parameter | Cas Number | Result | RL | Units | Analysis Date | Flag | Dil |
|----------------------|-------------|----------------|---------|-------|----------------|----------------|------|
| Benzene | 71-43-2 | <0.00199 | 0.00199 | mg/kg | 02.06.18 07.54 | U | 1 |
| Toluene | 108-88-3 | <0.00199 | 0.00199 | mg/kg | 02.06.18 07.54 | U | 1 |
| Ethylbenzene | 100-41-4 | 0.00256 | 0.00199 | mg/kg | 02.06.18 07.54 | | 1 |
| m,p-Xylenes | 179601-23-1 | 0.00771 | 0.00398 | mg/kg | 02.06.18 07.54 | | 1 |
| o-Xylene | 95-47-6 | 0.00559 | 0.00199 | mg/kg | 02.06.18 07.54 | | 1 |
| Total Xylenes | 1330-20-7 | 0.0133 | 0.00199 | mg/kg | 02.06.18 07.54 | | 1 |
| Total BTEX | | 0.0159 | 0.00199 | mg/kg | 02.06.18 07.54 | | 1 |
| Surrogate | Cas Number | % Recovery | | Units | Limits | Analysis Date | Flag |
| 1,4-Difluorobenzene | 540-36-3 | 85 | | % | 80-120 | 02.06.18 07.54 | |
| 4-Bromofluorobenzene | 460-00-4 | 93 | | % | 80-120 | 02.06.18 07.54 | |



Certificate of Analytical Results 575034

Trinity Oilfield Services & Rentals, LLC, Hobbs, NM

FNR 26 1 CTB

Sample Id: **SP-5 @ 1'**

Matrix: Soil

Date Received: 01.30.18 14.40

Lab Sample Id: 575034-007

Date Collected: 01.25.18 13.50

Analytical Method: Chloride by EPA 300

Prep Method: E300P

Tech: OJS

% Moisture:

Analyst: OJS

Date Prep: 02.02.18 16.45

Basis: Wet Weight

Seq Number: 3040187

| Parameter | Cas Number | Result | RL | Units | Analysis Date | Flag | Dil |
|-----------|------------|--------|------|-------|----------------|------|-----|
| Chloride | 16887-00-6 | 114 | 4.95 | mg/kg | 02.03.18 21.05 | | 1 |

Analytical Method: TPH By SW8015 Mod

Prep Method: TX1005P

Tech: ARM

% Moisture:

Analyst: ARM

Date Prep: 02.02.18 12.00

Basis: Wet Weight

Seq Number: 3040140

| Parameter | Cas Number | Result | RL | Units | Analysis Date | Flag | Dil |
|-----------------------------------|------------|--------|------|-------|----------------|------|-----|
| Gasoline Range Hydrocarbons (GRO) | PHC610 | <15.0 | 15.0 | mg/kg | 02.03.18 05.33 | U | 1 |
| Diesel Range Organics (DRO) | C10C28DRO | 62.0 | 15.0 | mg/kg | 02.03.18 05.33 | | 1 |
| Oil Range Hydrocarbons (ORO) | PHCG2835 | <15.0 | 15.0 | mg/kg | 02.03.18 05.33 | U | 1 |
| Total TPH | PHC635 | 62.0 | 15.0 | mg/kg | 02.03.18 05.33 | | 1 |

| Surrogate | Cas Number | % Recovery | Units | Limits | Analysis Date | Flag |
|----------------|------------|------------|-------|--------|----------------|------|
| 1-Chlorooctane | 111-85-3 | 84 | % | 70-135 | 02.03.18 05.33 | |
| o-Terphenyl | 84-15-1 | 83 | % | 70-135 | 02.03.18 05.33 | |



Certificate of Analytical Results 575034

Trinity Oilfield Services & Rentals, LLC, Hobbs, NM

FNR 26 1 CTB

Sample Id: **SP-5 @ 1'**

Matrix: Soil

Date Received: 01.30.18 14.40

Lab Sample Id: 575034-007

Date Collected: 01.25.18 13.50

Analytical Method: BTEX by EPA 8021B

Prep Method: SW5030B

Tech: ALJ

% Moisture:

Analyst: ALJ

Date Prep: 02.05.18 14.50

Basis: Wet Weight

Seq Number: 3040267

| Parameter | Cas Number | Result | RL | Units | Analysis Date | Flag | Dil |
|----------------------|-------------------|-------------------|--------------|---------------|----------------------|-------------|-----|
| Benzene | 71-43-2 | <0.00202 | 0.00202 | mg/kg | 02.06.18 00.20 | U | 1 |
| Toluene | 108-88-3 | <0.00202 | 0.00202 | mg/kg | 02.06.18 00.20 | U | 1 |
| Ethylbenzene | 100-41-4 | <0.00202 | 0.00202 | mg/kg | 02.06.18 00.20 | U | 1 |
| m,p-Xylenes | 179601-23-1 | <0.00404 | 0.00404 | mg/kg | 02.06.18 00.20 | U | 1 |
| o-Xylene | 95-47-6 | <0.00202 | 0.00202 | mg/kg | 02.06.18 00.20 | U | 1 |
| Total Xylenes | 1330-20-7 | <0.00202 | 0.00202 | mg/kg | 02.06.18 00.20 | U | 1 |
| Total BTEX | | <0.00202 | 0.00202 | mg/kg | 02.06.18 00.20 | U | 1 |
| Surrogate | Cas Number | % Recovery | Units | Limits | Analysis Date | Flag | |
| 4-Bromofluorobenzene | 460-00-4 | 111 | % | 80-120 | 02.06.18 00.20 | | |
| 1,4-Difluorobenzene | 540-36-3 | 98 | % | 80-120 | 02.06.18 00.20 | | |



Certificate of Analytical Results 575034

Trinity Oilfield Services & Rentals, LLC, Hobbs, NM

FNR 26 1 CTB

Sample Id: **SP-6 @ 6"**

Matrix: Soil

Date Received: 01.30.18 14.40

Lab Sample Id: 575034-008

Date Collected: 01.25.18 13.40

Analytical Method: Chloride by EPA 300

Prep Method: E300P

Tech: OJS

% Moisture:

Analyst: OJS

Date Prep: 02.02.18 16.45

Basis: Wet Weight

Seq Number: 3040187

| Parameter | Cas Number | Result | RL | Units | Analysis Date | Flag | Dil |
|-----------|------------|--------|------|-------|----------------|------|-----|
| Chloride | 16887-00-6 | 16700 | 99.6 | mg/kg | 02.03.18 21.12 | | 20 |

Analytical Method: TPH By SW8015 Mod

Prep Method: TX1005P

Tech: ARM

% Moisture:

Analyst: ARM

Date Prep: 02.02.18 12.00

Basis: Wet Weight

Seq Number: 3040140

| Parameter | Cas Number | Result | RL | Units | Analysis Date | Flag | Dil |
|-----------------------------------|------------|--------|------|-------|----------------|------|-----|
| Gasoline Range Hydrocarbons (GRO) | PHC610 | 2930 | 75.0 | mg/kg | 02.03.18 05.54 | | 5 |
| Diesel Range Organics (DRO) | C10C28DRO | 6550 | 75.0 | mg/kg | 02.03.18 05.54 | | 5 |
| Oil Range Hydrocarbons (ORO) | PHCG2835 | 1060 | 75.0 | mg/kg | 02.03.18 05.54 | | 5 |
| Total TPH | PHC635 | 10500 | 75.0 | mg/kg | 02.03.18 05.54 | | 5 |

| Surrogate | Cas Number | % Recovery | Units | Limits | Analysis Date | Flag |
|----------------|------------|------------|-------|--------|----------------|------|
| 1-Chlorooctane | 111-85-3 | 101 | % | 70-135 | 02.03.18 05.54 | |
| o-Terphenyl | 84-15-1 | 94 | % | 70-135 | 02.03.18 05.54 | |



Certificate of Analytical Results 575034

Trinity Oilfield Services & Rentals, LLC, Hobbs, NM

FNR 26 1 CTB

Sample Id: **SP-6 @ 1'**

Matrix: Soil

Date Received: 01.30.18 14.40

Lab Sample Id: 575034-009

Date Collected: 01.25.18 14.00

Analytical Method: Chloride by EPA 300

Prep Method: E300P

Tech: OJS

% Moisture:

Analyst: OJS

Date Prep: 02.02.18 16.45

Basis: Wet Weight

Seq Number: 3040187

| Parameter | Cas Number | Result | RL | Units | Analysis Date | Flag | Dil |
|-----------|------------|--------|------|-------|----------------|------|-----|
| Chloride | 16887-00-6 | 211 | 4.99 | mg/kg | 02.03.18 21.19 | | 1 |

Analytical Method: TPH By SW8015 Mod

Prep Method: TX1005P

Tech: ARM

% Moisture:

Analyst: ARM

Date Prep: 02.02.18 12.00

Basis: Wet Weight

Seq Number: 3040140

| Parameter | Cas Number | Result | RL | Units | Analysis Date | Flag | Dil |
|-----------------------------------|------------|--------|------|-------|----------------|------|-----|
| Gasoline Range Hydrocarbons (GRO) | PHC610 | 1320 | 15.0 | mg/kg | 02.03.18 06.15 | | 1 |
| Diesel Range Organics (DRO) | C10C28DRO | 3540 | 15.0 | mg/kg | 02.03.18 06.15 | | 1 |
| Oil Range Hydrocarbons (ORO) | PHCG2835 | 636 | 15.0 | mg/kg | 02.03.18 06.15 | | 1 |
| Total TPH | PHC635 | 5500 | 15.0 | mg/kg | 02.03.18 06.15 | | 1 |

| Surrogate | Cas Number | % Recovery | Units | Limits | Analysis Date | Flag |
|----------------|------------|------------|-------|--------|----------------|------|
| 1-Chlorooctane | 111-85-3 | 94 | % | 70-135 | 02.03.18 06.15 | |
| o-Terphenyl | 84-15-1 | 80 | % | 70-135 | 02.03.18 06.15 | |



Flagging Criteria



- X** In our quality control review of the data a QC deficiency was observed and flagged as noted. MS/MSD recoveries were found to be outside of the laboratory control limits due to possible matrix /chemical interference, or a concentration of target analyte high enough to affect the recovery of the spike concentration. This condition could also affect the relative percent difference in the MS/MSD.
- B** A target analyte or common laboratory contaminant was identified in the method blank. Its presence indicates possible field or laboratory contamination.
- D** The sample(s) were diluted due to targets detected over the highest point of the calibration curve, or due to matrix interference. Dilution factors are included in the final results. The result is from a diluted sample.
- E** The data exceeds the upper calibration limit; therefore, the concentration is reported as estimated.
- F** RPD exceeded lab control limits.
- J** The target analyte was positively identified below the quantitation limit and above the detection limit.
- U** Analyte was not detected.
- L** The LCS data for this analytical batch was reported below the laboratory control limits for this analyte. The department supervisor and QA Director reviewed data. The samples were either reanalyzed or flagged as estimated concentrations.
- H** The LCS data for this analytical batch was reported above the laboratory control limits. Supporting QC Data were reviewed by the Department Supervisor and QA Director. Data were determined to be valid for reporting.
- K** Sample analyzed outside of recommended hold time.
- JN** A combination of the "N" and the "J" qualifier. The analysis indicates that the analyte is "tentatively identified" and the associated numerical value may not be consistent with the amount actually present in the environmental sample.

** Surrogate recovered outside laboratory control limit.

BRL Below Reporting Limit.

RL Reporting Limit

MDL Method Detection Limit **SDL** Sample Detection Limit **LOD** Limit of Detection

PQL Practical Quantitation Limit **SQL** Method Quantitation Limit **LOQ** Limit of Quantitation

DL Method Detection Limit

NC Non-Calculable

+ NELAC certification not offered for this compound.

* (Next to analyte name or method description) = Outside XENCO's scope of NELAC accreditation

Recipient of the Prestigious Small Business Administration Award of Excellence in 1994.

Certified and approved by numerous States and Agencies.

A Small Business and Minority Status Company that delivers SERVICE and QUALITY

Houston - Dallas - San Antonio - Atlanta - Midland/Odessa - Tampa/Lakeland - Phoenix - Latin America

4147 Greenbriar Dr, Stafford, TX 77477
 9701 Harry Hines Blvd, Dallas, TX 75220
 5332 Blackberry Drive, San Antonio TX 78238
 1211 W Florida Ave, Midland, TX 79701
 2525 W. Huntington Dr. - Suite 102, Tempe AZ 85282

| Phone | Fax |
|----------------|----------------|
| (281) 240-4200 | (281) 240-4280 |
| (214) 902 0300 | (214) 351-9139 |
| (210) 509-3334 | (210) 509-3335 |
| (432) 563-1800 | (432) 563-1713 |
| (602) 437-0330 | |



Trinity Oilfield Services & Rentals, LLC

FNR 26 1 CTB

Analytical Method: Chloride by EPA 300

Seq Number: 3040187

MB Sample Id: 7638556-1-BLK

Matrix: Solid

LCS Sample Id: 7638556-1-BKS

Prep Method: E300P

Date Prep: 02.02.18

LCSD Sample Id: 7638556-1-BSD

| Parameter | MB Result | Spike Amount | LCS Result | LCS %Rec | LCSD Result | LCSD %Rec | Limits | %RPD | RPD Limit | Units | Analysis Date | Flag |
|-----------|-----------|--------------|------------|----------|-------------|-----------|--------|------|-----------|-------|----------------|------|
| Chloride | <5.00 | 250 | 272 | 109 | 267 | 107 | 90-110 | 2 | 20 | mg/kg | 02.02.18 18:12 | |

Analytical Method: Chloride by EPA 300

Seq Number: 3040187

Parent Sample Id: 574954-006

Matrix: Soil

MS Sample Id: 574954-006 S

Prep Method: E300P

Date Prep: 02.02.18

MSD Sample Id: 574954-006 SD

| Parameter | Parent Result | Spike Amount | MS Result | MS %Rec | MSD Result | MSD %Rec | Limits | %RPD | RPD Limit | Units | Analysis Date | Flag |
|-----------|---------------|--------------|-----------|---------|------------|----------|--------|------|-----------|-------|----------------|------|
| Chloride | 59.5 | 250 | 320 | 104 | 316 | 103 | 90-110 | 1 | 20 | mg/kg | 02.02.18 20:11 | |

Analytical Method: Chloride by EPA 300

Seq Number: 3040187

Parent Sample Id: 575271-001

Matrix: Soil

MS Sample Id: 575271-001 S

Prep Method: E300P

Date Prep: 02.02.18

MSD Sample Id: 575271-001 SD

| Parameter | Parent Result | Spike Amount | MS Result | MS %Rec | MSD Result | MSD %Rec | Limits | %RPD | RPD Limit | Units | Analysis Date | Flag |
|-----------|---------------|--------------|-----------|---------|------------|----------|--------|------|-----------|-------|----------------|------|
| Chloride | 751 | 250 | 957 | 82 | 956 | 82 | 90-110 | 0 | 20 | mg/kg | 02.02.18 18:33 | X |

Analytical Method: TPH By SW8015 Mod

Seq Number: 3040140

MB Sample Id: 7638545-1-BLK

Matrix: Solid

LCS Sample Id: 7638545-1-BKS

Prep Method: TX1005P

Date Prep: 02.02.18

LCSD Sample Id: 7638545-1-BSD

| Parameter | MB Result | Spike Amount | LCS Result | LCS %Rec | LCSD Result | LCSD %Rec | Limits | %RPD | RPD Limit | Units | Analysis Date | Flag |
|-----------------------------------|-----------|--------------|------------|----------|-------------|-----------|--------|------|-----------|-------|----------------|------|
| Gasoline Range Hydrocarbons (GRO) | <15.0 | 1000 | 961 | 96 | 905 | 91 | 70-135 | 6 | 35 | mg/kg | 02.03.18 01:34 | |
| Diesel Range Organics (DRO) | <15.0 | 1000 | 1060 | 106 | 976 | 98 | 70-135 | 8 | 35 | mg/kg | 02.03.18 01:34 | |

| Surrogate | MB %Rec | MB Flag | LCS %Rec | LCS Flag | LCSD %Rec | LCSD Flag | Limits | Units | Analysis Date |
|----------------|---------|---------|----------|----------|-----------|-----------|--------|-------|----------------|
| 1-Chlorooctane | 101 | | 122 | | 114 | | 70-135 | % | 02.03.18 01:34 |
| o-Terphenyl | 106 | | 118 | | 122 | | 70-135 | % | 02.03.18 01:34 |

MS/MSD Percent Recovery
Relative Percent Difference
LCS/LCSD Recovery

[D] = 100*(C-A) / B
RPD = 200* | (C-E) / (C+E) |
[D] = 100 * (C) / [B]

LCS = Laboratory Control Sample
A = Parent Result
C = MS/LCS Result
E = MSD/LCSD Result

MS = Matrix Spike
B = Spike Added
D = MSD/LCSD % Rec



Trinity Oilfield Services & Rentals, LLC

FNR 26 1 CTB

Analytical Method: TPH By SW8015 Mod

Seq Number: 3040140

Parent Sample Id: 575033-005

Matrix: Soil

MS Sample Id: 575033-005 S

Prep Method: TX1005P

Date Prep: 02.02.18

MSD Sample Id: 575033-005 SD

| Parameter | Parent Result | Spike Amount | MS Result | MS %Rec | MSD Result | MSD %Rec | Limits | %RPD | RPD Limit | Units | Analysis Date | Flag |
|-----------------------------------|---------------|--------------|-----------|---------|------------|----------|--------|------|-----------|-------|----------------|------|
| Gasoline Range Hydrocarbons (GRO) | <15.0 | 997 | 823 | 83 | 846 | 85 | 70-135 | 3 | 35 | mg/kg | 02.03.18 02:40 | |
| Diesel Range Organics (DRO) | 120 | 997 | 1010 | 89 | 1030 | 91 | 70-135 | 2 | 35 | mg/kg | 02.03.18 02:40 | |

Surrogate

| | MS %Rec | MS Flag | MSD %Rec | MSD Flag | Limits | Units | Analysis Date |
|----------------|---------|---------|----------|----------|--------|-------|----------------|
| 1-Chlorooctane | 96 | | 98 | | 70-135 | % | 02.03.18 02:40 |
| o-Terphenyl | 98 | | 80 | | 70-135 | % | 02.03.18 02:40 |

Analytical Method: BTEX by EPA 8021B

Seq Number: 3040267

MB Sample Id: 7638660-1-BLK

Matrix: Solid

LCS Sample Id: 7638660-1-BKS

Prep Method: SW5030B

Date Prep: 02.05.18

LCSD Sample Id: 7638660-1-BSD

| Parameter | MB Result | Spike Amount | LCS Result | LCS %Rec | LCSD Result | LCSD %Rec | Limits | %RPD | RPD Limit | Units | Analysis Date | Flag |
|--------------|-----------|--------------|------------|----------|-------------|-----------|--------|------|-----------|-------|----------------|------|
| Benzene | <0.00200 | 0.0998 | 0.0918 | 92 | 0.104 | 103 | 70-130 | 12 | 35 | mg/kg | 02.05.18 19:53 | |
| Toluene | <0.00200 | 0.0998 | 0.0923 | 92 | 0.102 | 101 | 70-130 | 10 | 35 | mg/kg | 02.05.18 19:53 | |
| Ethylbenzene | <0.00200 | 0.0998 | 0.103 | 103 | 0.108 | 107 | 71-129 | 5 | 35 | mg/kg | 02.05.18 19:53 | |
| m,p-Xylenes | <0.00399 | 0.200 | 0.202 | 101 | 0.213 | 106 | 70-135 | 5 | 35 | mg/kg | 02.05.18 19:53 | |
| o-Xylene | <0.00200 | 0.0998 | 0.101 | 101 | 0.107 | 106 | 71-133 | 6 | 35 | mg/kg | 02.05.18 19:53 | |

Surrogate

| | MB %Rec | MB Flag | LCS %Rec | LCS Flag | LCSD %Rec | LCSD Flag | Limits | Units | Analysis Date |
|----------------------|---------|---------|----------|----------|-----------|-----------|--------|-------|----------------|
| 1,4-Difluorobenzene | 91 | | 93 | | 94 | | 80-120 | % | 02.05.18 19:53 |
| 4-Bromofluorobenzene | 92 | | 97 | | 108 | | 80-120 | % | 02.05.18 19:53 |

Analytical Method: BTEX by EPA 8021B

Seq Number: 3040267

Parent Sample Id: 575036-014

Matrix: Soil

MS Sample Id: 575036-014 S

Prep Method: SW5030B

Date Prep: 02.05.18

MSD Sample Id: 575036-014 SD

| Parameter | Parent Result | Spike Amount | MS Result | MS %Rec | MSD Result | MSD %Rec | Limits | %RPD | RPD Limit | Units | Analysis Date | Flag |
|--------------|---------------|--------------|-----------|---------|------------|----------|--------|------|-----------|-------|----------------|------|
| Benzene | <0.00199 | 0.0994 | 0.0758 | 76 | 0.0803 | 80 | 70-130 | 6 | 35 | mg/kg | 02.05.18 20:31 | |
| Toluene | <0.00199 | 0.0994 | 0.0781 | 79 | 0.0852 | 85 | 70-130 | 9 | 35 | mg/kg | 02.05.18 20:31 | |
| Ethylbenzene | <0.00199 | 0.0994 | 0.0875 | 88 | 0.0939 | 94 | 71-129 | 7 | 35 | mg/kg | 02.05.18 20:31 | |
| m,p-Xylenes | <0.00398 | 0.199 | 0.172 | 86 | 0.182 | 91 | 70-135 | 6 | 35 | mg/kg | 02.05.18 20:31 | |
| o-Xylene | <0.00199 | 0.0994 | 0.0870 | 88 | 0.0901 | 90 | 71-133 | 4 | 35 | mg/kg | 02.05.18 20:31 | |

Surrogate

| | MS %Rec | MS Flag | MSD %Rec | MSD Flag | Limits | Units | Analysis Date |
|----------------------|---------|---------|----------|----------|--------|-------|----------------|
| 1,4-Difluorobenzene | 96 | | 89 | | 80-120 | % | 02.05.18 20:31 |
| 4-Bromofluorobenzene | 107 | | 103 | | 80-120 | % | 02.05.18 20:31 |

MS/MSD Percent Recovery
Relative Percent Difference
LCS/LCSD Recovery

[D] = 100*(C-A) / B
RPD = 200* | (C-E) / (C+E) |
[D] = 100 * (C) / [B]

LCS = Laboratory Control Sample
A = Parent Result
C = MS/LCS Result
E = MSD/LCSD Result

MS = Matrix Spike
B = Spike Added
D = MSD/LCSD % Rec



CHAIN OF CUSTODY RECORD

Houston: 4143 Greenbriar Dr. Stafford, TX 77477 (281)240-4200 Odessa: 12600 West I-20 East Odessa, TX 79765 (432)563-1800
jrood-c

Page 1 of 1

LAB W.O # :

Field billable Hrs :

* Container Type Codes

| | |
|-----------------------|----------------------|
| VA Vial Amber | ES Encore Sampler |
| VC Vial Clear | TS TerraCore Sampler |
| VP Vial Pre-preserved | AC Air Canister |
| GA Glass Amber | TB Tedlar Bag |
| GC Glass Clear | ZB Zip Lock Bag |
| PA Plastic Amber | PC Plastic Clear |
| PC Plastic Clear | |
| Other | |

Size(s): 2oz, 4oz, 8oz, 16oz, 32oz, 1Gal
40ml, 125 ml, 250 ml, 500 ml, 1L, Other

** Preservative Type Codes

A. None E. HCl I. Ice
B. HNO₃ F. MeOH J. MCAA C.
H₂SO₄ G. Na₂S₂O₃ K. ZnAc&NaOH
D. NaOH H. NaHSO₄ L. Asbc Acid&NaOH
O.

^ Matrix Type Codes

| | | | |
|----|-----------------|---|---------------------|
| GW | Ground Water | S | Soil/Sediment/Solid |
| WW | Waste Water | W | Wipe |
| DW | Drinking Water | A | Air |
| SW | Surface Water | O | Oil |
| OW | Ocean/Sea Water | T | Tissue |
| PL | Product-Liquid | U | Urine |
| PS | Product-Solid | B | Blood |
| SL | Sludge | | |

REMARKS

| Company: Trinity Oilfield Services & Rentals, LLC | | | | | | Phone: (575)390-7208 | | TAT Work Days = D | | | | | | | | | | Need results by: _____ Time: _____ | | Field Dilutable Hrs: _____ | | PA Plastic Amber PC Plastic Clear Other _____ | |
|---|-----------|--------------|--------------|---|----------------|---------------------------|-----------------------|---|-----------|----------|--|------------------------------|--|---------------------------------|--|----------------------------------|------------------------------------|--|--|---|--|---|--|
| Address: P.O. Box 2587 | | | | | | Fax: | | Std (5-7D) 5Hrs 1D 2D 3D 4D 5D 7D 10D 14D Other | | | | | | | | | | | | Size(s): 2oz, 4oz, 8oz, 16oz, 32oz, 1Gal 40ml, 125 ml, 250 ml, 500 ml, 1L, Other _____ | | | |
| City: Hobbs | | | | State: NM | | Zip: 88241 | | ANALYSES REQUESTED | | | | | | | | | | | | ** Preservative Type Codes | | | |
| PM/Attn: Ben J. Arguijo | | | | Email: wade.dittrich@oxy.com & ben@trinityoilfieldservices.com | | Cont Type * VC | | GC | GC | GC | | | | | | | | A. None E. HCL I. Ice B. HNO ₃ F. MeOH J. MCAA C. H ₂ SO ₄ G. Na ₂ S ₂ O ₃ K. ZnAc&NaOH D. NaOH H. NaHSO ₄ L. Asbc Acid&NaOH O. _____ | | | | | |
| Project ID: FNR 26 1 CTB | | | | PO#: | | Pres Type** | | I | I | I | | | | | | | | | | | | | |
| Invoice To: Oxy - Wade Dittrich (575)390-2828 | | | | Quote #: | | Example Volatiles by 8260 | | TPH 8015M | BTEX | Chloride | | | | | | | | | | | | | |
| Sampler Name: Tristan Payne | | | | Circle One Event: Daily Weekly Monthly Quarterly | | | | | | | | | | | | | | | | | | | |
| | | | | Semi-Annual Annual N/A | | | | | | | | | | | | | | | | | | | |
| Sample # | Sample ID | Collect Date | Collect Time | Matrix Code ^ | Field Filtered | Integrity OK (Y/N) | Total # of containers | # Cont | Lab Only: | | | | | | | | Hold Sample (CALL) on Highest TPH | Run PAH Only | ^ Matrix Type Codes | | | | |
| | | | | | | | | | | | | | | | | | | | GW Ground Water S Soil/Sediment/Solid WW Waste Water W Wipe DW Drinking Water A Air SW Surface Water O Oil OW Ocean/Sea Water T Tissue PL Product-Liquid U Urine PS Product-Solid B Blood SL Sludge | | | | |
| 1 | SP-1 @ 6" | 1/25/18 | 1230 | S | | | 1 | X | | | | | | | | | | | REMARKS | | | | |
| 2 | SP-2 @ 6" | 1/25/18 | 1245 | S | | | 1 | X | | | | | | | | | | | Run BTEX if TPH <= 5,000 | | | | |
| 3 | SP-2 @ 1' | 1/25/18 | 1310 | S | | | 1 | X | | | | | | | | | | | Run BTEX if TPH <= 5,000 | | | | |
| 4 | SP-3 @ 6" | 1/25/18 | 1305 | S | | | 1 | X | | | | | | | | | | | Run BTEX if TPH <= 5,000 | | | | |
| 5 | SP-4 @ 6" | 1/25/18 | 1320 | S | | | 1 | X | | | | | | | | | | | Run BTEX if TPH <= 5,000 | | | | |
| 6 | SP-5 @ 6" | 1/25/18 | 1330 | S | | | 1 | X | | | | | | | | | | | Run BTEX if TPH <= 5,000 | | | | |
| 7 | SP-5 @ 1' | 1/25/18 | 1350 | S | | | 1 | X | | | | | | | | | | | Run BTEX if TPH <= 5,000 | | | | |
| 8 | SP-6 @ 6" | 1/25/18 | 1340 | S | | | 1 | X | | | | | | | | | | | Run BTEX if TPH <= 5,000 | | | | |
| 9 | SP-6 @ 1' | 1/25/18 | 1400 | S | | | 1 | X | | | | | | | | | | | Run BTEX if TPH <= 5,000 | | | | |
| 0 | | | | | | | | | | | | | | | | | | | | | | | |
| Reg. Program / Clean-up Std | | | | STATE for Certs & Regs | | | | QA/QC Level & Certification | | | | EDDs | | COC & Labels | | Coolers Temp °C | | Lab Use Only YES NO N/A | | | | | |
| CTLs TRRP DW NPDES LPST DryCln Other: | | | | FL TX GA NC SC NJ PA OK LA AL NM Other: | | | | 1 2 3 4 CLP AFCEE QAPP NELAC DoD-ELAP Other: | | | | ADAPT SEDD ERPIMS XLS Other: | | Match Incomplete Absent Unclear | | 1 2 3 -1.8 | | Non-Conformances found? Samples intact upon arrival? | | | | | |
| Relinquished by | | | | Affiliation | | | | Date | | | | Time | | | | Received by Affiliation | | Date Time | | Received on Wet Ice? | | | |
| 1 | | | | Trinity | | | | 1-30-18 | | | | 2:40pm | | | | Esperanza Gonzalez Mail Services | | 1-30-18 2:40 | | Labeled with proper preservatives? | | | |
| 2 | | | | Mail Services | | | | 1-30-18 | | | | 3:37 | | | | Kennebec Xenco | | 01-31-18 11:30 | | Received within holding time? | | | |
| 3 | | | | | | | | | | | | | | | | | | | | Custody seals intact? | | | |
| 4 | | | | | | | | | | | | | | | | | | | | VOCs rec'd w/o headspace? | | | |
| | | | | | | | | | | | | | | | | | | | | Proper containers used? | | | |
| | | | | | | | | | | | | | | | | | | | | pH verified-acceptable, excl VOCs? | | | |
| | | | | | | | | | | | | | | | | | | | | Received on time to meet HTs? | | | |

3&A Laboratories: Hobbs 575-392-7550 Dallas 214-902-0300 Houston 281-242-4200 Odessa 432-563-1800 San Antonio 210-509-3334 Phoenix 602-437-0334
FTS Service Centers: Atlanta 770-449-8800 Lakeland 863-646-8526 Tampa 803-543-8099 Philadelphia 610-955-5649 South Carolina 803-543-8099

Execution of this document by client creates a legal and binding agreement between client and Xenco for analytical and testing services provided by Xenco to client under Xenco's standard terms and conditions unless prior shall accrue interest at 1.5% per month until paid in full. All laboratory analytical data and reports generated by Xenco remain the exclusive property of Xenco until invoices for such data are paid in full. Revision DAI

Temp: 0.6
CF: (0-6: -0.2°C)
(6-23: +0.2°C)
Corrected Temp:

IR ID:R-8

counts

Final 1.000

Page 25 of 26

Released to Imaging: 4/5/2024 8:25:07 AM



XENCO Laboratories

Prelogin/Nonconformance Report- Sample Log-In

Client: Trinity Oilfield Services & Rentals, LLC

Date/ Time Received: 01/30/2018 02:40:00 PM

Work Order #: 575034

Acceptable Temperature Range: 0 - 6 degC

Air and Metal samples Acceptable Range: Ambient

Temperature Measuring device used : R8

Sample Receipt Checklist

Comments

| | |
|---|------|
| #1 *Temperature of cooler(s)? | -1.8 |
| #2 *Shipping container in good condition? | Yes |
| #3 *Samples received on ice? | Yes |
| #4 *Custody Seals intact on shipping container/ cooler? | N/A |
| #5 Custody Seals intact on sample bottles? | N/A |
| #6 *Custody Seals Signed and dated? | N/A |
| #7 *Chain of Custody present? | Yes |
| #8 Any missing/extra samples? | No |
| #9 Chain of Custody signed when relinquished/ received? | Yes |
| #10 Chain of Custody agrees with sample labels/matrix? | Yes |
| #11 Container label(s) legible and intact? | Yes |
| #12 Samples in proper container/ bottle? | Yes |
| #13 Samples properly preserved? | Yes |
| #14 Sample container(s) intact? | Yes |
| #15 Sufficient sample amount for indicated test(s)? | Yes |
| #16 All samples received within hold time? | Yes |
| #17 Subcontract of sample(s)? | No |
| #18 Water VOC samples have zero headspace? | N/A |

* Must be completed for after-hours delivery of samples prior to placing in the refrigerator

Analyst:

PH Device/Lot#:

Checklist completed by:

Connie Hernandez

Date: 01/31/2018

Checklist reviewed by:

Holly Taylor

Date: 02/01/2018



Certificate of Analysis Summary 578428

Trinity Oilfield Services & Rentals, LLC, Hobbs, NM

Project Name: FNR 26 Fed 1 CTB



Project Id:

Contact: Ben Arguijo

Project Location: Hobbs

Date Received in Lab: Tue Mar-06-18 10:00 am

Report Date: 15-MAR-18

Project Manager: Holly Taylor

| <i>Analysis Requested</i> | <i>Lab Id:</i> | 578428-001 | 578428-002 | 578428-003 | 578428-004 | 578428-005 | 578428-006 |
|-----------------------------------|-------------------|------------------|------------------|------------------|------------------|------------------|------------------|
| | <i>Field Id:</i> | SP-3 @ 1' | SP-3 @ 2' | SP-3 @ 3' | SP-3 @ 4' | SP-6 @ 2' | SP-6 @ 3' |
| | <i>Depth:</i> | | | | | | |
| | <i>Matrix:</i> | SOIL | SOIL | SOIL | SOIL | SOIL | SOIL |
| | <i>Sampled:</i> | Mar-05-18 09:40 | Mar-05-18 10:00 | Mar-05-18 10:12 | Mar-05-18 10:16 | Mar-05-18 10:45 | Mar-05-18 11:30 |
| BTEX by EPA 8021B | <i>Extracted:</i> | Mar-14-18 08:00 | Mar-14-18 08:00 | Mar-14-18 08:00 | Mar-14-18 08:00 | Mar-14-18 08:00 | Mar-14-18 08:00 |
| | <i>Analyzed:</i> | Mar-14-18 15:12 | Mar-14-18 14:17 | Mar-14-18 14:34 | Mar-14-18 19:03 | Mar-14-18 15:51 | Mar-14-18 16:10 |
| | <i>Units/RL:</i> | mg/kg RL | mg/kg RL | mg/kg RL | mg/kg RL | mg/kg RL | mg/kg RL |
| Benzene | | <0.00364 0.00364 | <0.00200 0.00200 | <0.00201 0.00201 | <0.00202 0.00202 | <0.00199 0.00199 | <0.00200 0.00200 |
| Toluene | | <0.00364 0.00364 | <0.00200 0.00200 | <0.00201 0.00201 | <0.00202 0.00202 | <0.00199 0.00199 | <0.00200 0.00200 |
| Ethylbenzene | | <0.00364 0.00364 | <0.00200 0.00200 | <0.00201 0.00201 | <0.00202 0.00202 | <0.00199 0.00199 | <0.00200 0.00200 |
| m,p-Xylenes | | <0.00727 0.00727 | <0.00399 0.00399 | <0.00402 0.00402 | <0.00403 0.00403 | <0.00398 0.00398 | <0.00399 0.00399 |
| o-Xylene | | <0.00364 0.00364 | <0.00200 0.00200 | <0.00201 0.00201 | <0.00202 0.00202 | <0.00199 0.00199 | <0.00200 0.00200 |
| Total Xylenes | | <0.00364 0.00364 | <0.00200 0.00200 | <0.00201 0.00201 | <0.00202 0.00202 | <0.00199 0.00199 | <0.00200 0.00200 |
| Total BTEX | | <0.00364 0.00364 | <0.00200 0.00200 | <0.00201 0.00201 | <0.00202 0.00202 | <0.00199 0.00199 | <0.00200 0.00200 |
| Chloride by EPA 300 | <i>Extracted:</i> | Mar-12-18 11:40 | Mar-12-18 11:40 | Mar-12-18 11:40 | Mar-12-18 11:40 | Mar-12-18 11:40 | Mar-12-18 11:40 |
| | <i>Analyzed:</i> | Mar-13-18 05:39 | Mar-13-18 06:06 | Mar-13-18 06:15 | Mar-13-18 06:23 | Mar-13-18 06:32 | Mar-13-18 06:41 |
| | <i>Units/RL:</i> | mg/kg RL | mg/kg RL | mg/kg RL | mg/kg RL | mg/kg RL | mg/kg RL |
| Chloride | | 21.7 4.96 | 234 4.99 | 53.3 4.94 | 16.7 5.00 | 16.4 4.95 | 34.8 4.94 |
| TPH By SW8015 Mod | <i>Extracted:</i> | Mar-10-18 10:00 | Mar-10-18 10:00 | Mar-10-18 10:00 | Mar-10-18 10:00 | Mar-10-18 10:00 | Mar-10-18 10:00 |
| | <i>Analyzed:</i> | Mar-11-18 03:30 | Mar-11-18 03:50 | Mar-11-18 04:48 | Mar-11-18 05:08 | Mar-11-18 05:27 | Mar-11-18 05:46 |
| | <i>Units/RL:</i> | mg/kg RL | mg/kg RL | mg/kg RL | mg/kg RL | mg/kg RL | mg/kg RL |
| Gasoline Range Hydrocarbons (GRO) | | <15.0 15.0 | <15.0 15.0 | <15.0 15.0 | <15.0 15.0 | <15.0 15.0 | <15.0 15.0 |
| Diesel Range Organics (DRO) | | <15.0 15.0 | <15.0 15.0 | <15.0 15.0 | <15.0 15.0 | <15.0 15.0 | 27.5 15.0 |
| Oil Range Hydrocarbons (ORO) | | <15.0 15.0 | <15.0 15.0 | <15.0 15.0 | <15.0 15.0 | <15.0 15.0 | <15.0 15.0 |
| Total TPH | | <15.0 15.0 | <15.0 15.0 | <15.0 15.0 | <15.0 15.0 | <15.0 15.0 | 27.5 15.0 |

This analytical report, and the entire data package it represents, has been made for your exclusive and confidential use. The interpretations and results expressed throughout this analytical report represent the best judgment of XENCO Laboratories. XENCO Laboratories assumes no responsibility and makes no warranty to the end use of the data hereby presented. Our liability is limited to the amount invoiced for this work order unless otherwise agreed to in writing.

Houston - Dallas - San Antonio - Atlanta - Tampa - Boca Raton - Latin America - Odessa - Corpus Christi

Holly Taylor
Project Manager

Analytical Report 578428
for
Trinity Oilfield Services & Rentals, LLC

Project Manager: Ben Arguijo

FNR 26 Fed 1 CTB

15-MAR-18

Collected By: Client



1211 W. Florida Ave, Midland TX 79701

Xenco-Houston (EPA Lab code: TX00122):

Texas (T104704215-18-24), Arizona (AZ0765), Florida (E871002-24), Louisiana (03054)
Oklahoma (2017-142)

Xenco-Dallas (EPA Lab code: TX01468):

Texas (T104704295-17-16), Arizona (AZ0809), Arkansas (17-063-0)

Xenco-El Paso (EPA Lab code: TX00127): Texas (T104704221-17-12)

Xenco-Lubbock (EPA Lab code: TX00139): Texas (T104704219-17-16)

Xenco-Odessa (EPA Lab code: TX00158): Texas (T104704400-18-14)

Xenco-San Antonio (EPA Lab Code: TNI02385): Texas (T104704534-17-3)

Xenco Phoenix (EPA Lab Code: AZ00901): Arizona (AZ0757)

Xenco-Phoenix Mobile (EPA Lab code: AZ00901): Arizona (AZM757)

Xenco-Atlanta (LELAP Lab ID #04176)



15-MAR-18

Project Manager: **Ben Arguijo**
Trinity Oilfield Services & Rentals, LLC
PO BOX 2587
Hobbs, NM 88241

Reference: XENCO Report No(s): **578428**
FNR 26 Fed 1 CTB
Project Address: Hobbs

Ben Arguijo:

We are reporting to you the results of the analyses performed on the samples received under the project name referenced above and identified with the XENCO Report Number(s) 578428. All results being reported under this Report Number apply to the samples analyzed and properly identified with a Laboratory ID number. Subcontracted analyses are identified in this report with either the NELAC certification number of the subcontract lab in the analyst ID field, or the complete subcontracted report attached to this report.

Unless otherwise noted in a Case Narrative, all data reported in this Analytical Report are in compliance with NELAC standards. The uncertainty of measurement associated with the results of analysis reported is available upon request. Should insufficient sample be provided to the laboratory to meet the method and NELAC Matrix Duplicate and Matrix Spike requirements, then the data will be analyzed, evaluated and reported using all other available quality control measures.

The validity and integrity of this report will remain intact as long as it is accompanied by this letter and reproduced in full, unless written approval is granted by XENCO Laboratories. This report will be filed for at least 5 years in our archives after which time it will be destroyed without further notice, unless otherwise arranged with you. The samples received, and described as recorded in Report No. 578428 will be filed for 45 days, and after that time they will be properly disposed without further notice, unless otherwise arranged with you. We reserve the right to return to you any unused samples, extracts or solutions related to them if we consider so necessary (e.g., samples identified as hazardous waste, sample sizes exceeding analytical standard practices, controlled substances under regulated protocols, etc).

We thank you for selecting XENCO Laboratories to serve your analytical needs. If you have any questions concerning this report, please feel free to contact us at any time.

Respectfully,

A handwritten signature in black ink that reads 'Holly Taylor'.

Holly Taylor
Project Manager

Recipient of the Prestigious Small Business Administration Award of Excellence in 1994.

Certified and approved by numerous States and Agencies.

A Small Business and Minority Status Company that delivers SERVICE and QUALITY

Houston - Dallas - Midland - San Antonio - Phoenix - Oklahoma - Latin America

**Sample Cross Reference 578428****Trinity Oilfield Services & Rentals, LLC, Hobbs, NM**

FNR 26 Fed 1 CTB

| Sample Id | Matrix | Date Collected | Sample Depth | Lab Sample Id |
|-----------|--------|----------------|--------------|---------------|
| SP-3 @ 1' | S | 03-05-18 09:40 | | 578428-001 |
| SP-3 @ 2' | S | 03-05-18 10:00 | | 578428-002 |
| SP-3 @ 3' | S | 03-05-18 10:12 | | 578428-003 |
| SP-3 @ 4' | S | 03-05-18 10:16 | | 578428-004 |
| SP-6 @ 2' | S | 03-05-18 10:45 | | 578428-005 |
| SP-6 @ 3' | S | 03-05-18 11:30 | | 578428-006 |



CASE NARRATIVE

Client Name: *Trinity Oilfield Services & Rentals, LLC*

Project Name: *FNR 26 Fed 1 CTB*

Project ID:

Work Order Number(s): 578428

Report Date: 15-MAR-18

Date Received: 03/06/2018

Sample receipt non conformances and comments:

None

Sample receipt non conformances and comments per sample:

None

Analytical non conformances and comments:

Batch: LBA-3043702 BTEX by EPA 8021B

Soil samples were not received in Terracore kits and therefore were prepared by method 5030.



Certificate of Analytical Results 578428

Trinity Oilfield Services & Rentals, LLC, Hobbs, NM

FNR 26 Fed 1 CTB

Sample Id: SP-3 @ 1'

Matrix: Soil

Date Received: 03.06.18 10.00

Lab Sample Id: 578428-001

Date Collected: 03.05.18 09.40

Analytical Method: Chloride by EPA 300

Prep Method: E300P

Tech: OJS

% Moisture:

Analyst: OJS

Date Prep: 03.12.18 11.40

Basis: Wet Weight

Seq Number: 3043530

| Parameter | Cas Number | Result | RL | Units | Analysis Date | Flag | Dil |
|-----------|------------|--------|------|-------|----------------|------|-----|
| Chloride | 16887-00-6 | 21.7 | 4.96 | mg/kg | 03.13.18 05.39 | | 1 |

Analytical Method: TPH By SW8015 Mod

Prep Method: TX1005P

Tech: ARM

% Moisture:

Analyst: ARM

Date Prep: 03.10.18 10.00

Basis: Wet Weight

Seq Number: 3043412

| Parameter | Cas Number | Result | RL | Units | Analysis Date | Flag | Dil |
|-----------------------------------|------------|--------|------|-------|----------------|------|-----|
| Gasoline Range Hydrocarbons (GRO) | PHC610 | <15.0 | 15.0 | mg/kg | 03.11.18 03.30 | U | 1 |
| Diesel Range Organics (DRO) | C10C28DRO | <15.0 | 15.0 | mg/kg | 03.11.18 03.30 | U | 1 |
| Oil Range Hydrocarbons (ORO) | PHCG2835 | <15.0 | 15.0 | mg/kg | 03.11.18 03.30 | U | 1 |
| Total TPH | PHC635 | <15.0 | 15.0 | mg/kg | 03.11.18 03.30 | U | 1 |

| Surrogate | Cas Number | % Recovery | Units | Limits | Analysis Date | Flag |
|----------------|------------|------------|-------|--------|----------------|------|
| 1-Chlorooctane | 111-85-3 | 95 | % | 70-135 | 03.11.18 03.30 | |
| o-Terphenyl | 84-15-1 | 96 | % | 70-135 | 03.11.18 03.30 | |



Certificate of Analytical Results 578428

Trinity Oilfield Services & Rentals, LLC, Hobbs, NM

FNR 26 Fed 1 CTB

Sample Id: **SP-3 @ 1'**

Matrix: Soil

Date Received: 03.06.18 10.00

Lab Sample Id: 578428-001

Date Collected: 03.05.18 09.40

Analytical Method: BTEX by EPA 8021B

Prep Method: SW5030B

Tech: ALJ

% Moisture:

Analyst: ALJ

Date Prep: 03.14.18 08.00

Basis: Wet Weight

Seq Number: 3043702

| Parameter | Cas Number | Result | RL | Units | Analysis Date | Flag | Dil |
|----------------------|-------------------|-------------------|--------------|---------------|----------------------|-------------|-----|
| Benzene | 71-43-2 | <0.00364 | 0.00364 | mg/kg | 03.14.18 15.12 | U | 1 |
| Toluene | 108-88-3 | <0.00364 | 0.00364 | mg/kg | 03.14.18 15.12 | U | 1 |
| Ethylbenzene | 100-41-4 | <0.00364 | 0.00364 | mg/kg | 03.14.18 15.12 | U | 1 |
| m,p-Xylenes | 179601-23-1 | <0.00727 | 0.00727 | mg/kg | 03.14.18 15.12 | U | 1 |
| o-Xylene | 95-47-6 | <0.00364 | 0.00364 | mg/kg | 03.14.18 15.12 | U | 1 |
| Total Xylenes | 1330-20-7 | <0.00364 | 0.00364 | mg/kg | 03.14.18 15.12 | U | 1 |
| Total BTEX | | <0.00364 | 0.00364 | mg/kg | 03.14.18 15.12 | U | 1 |
| Surrogate | Cas Number | % Recovery | Units | Limits | Analysis Date | Flag | |
| 4-Bromofluorobenzene | 460-00-4 | 106 | % | 70-130 | 03.14.18 15.12 | | |
| 1,4-Difluorobenzene | 540-36-3 | 77 | % | 70-130 | 03.14.18 15.12 | | |



Certificate of Analytical Results 578428

Trinity Oilfield Services & Rentals, LLC, Hobbs, NM

FNR 26 Fed 1 CTB

Sample Id: **SP-3 @ 2'**

Matrix: Soil

Date Received: 03.06.18 10.00

Lab Sample Id: 578428-002

Date Collected: 03.05.18 10.00

Analytical Method: Chloride by EPA 300

Prep Method: E300P

Tech: OJS

% Moisture:

Analyst: OJS

Date Prep: 03.12.18 11.40

Basis: Wet Weight

Seq Number: 3043530

| Parameter | Cas Number | Result | RL | Units | Analysis Date | Flag | Dil |
|-----------|------------|--------|------|-------|----------------|------|-----|
| Chloride | 16887-00-6 | 234 | 4.99 | mg/kg | 03.13.18 06.06 | | 1 |

Analytical Method: TPH By SW8015 Mod

Prep Method: TX1005P

Tech: ARM

% Moisture:

Analyst: ARM

Date Prep: 03.10.18 10.00

Basis: Wet Weight

Seq Number: 3043412

| Parameter | Cas Number | Result | RL | Units | Analysis Date | Flag | Dil |
|-----------------------------------|------------|--------|------|-------|----------------|------|-----|
| Gasoline Range Hydrocarbons (GRO) | PHC610 | <15.0 | 15.0 | mg/kg | 03.11.18 03.50 | U | 1 |
| Diesel Range Organics (DRO) | C10C28DRO | <15.0 | 15.0 | mg/kg | 03.11.18 03.50 | U | 1 |
| Oil Range Hydrocarbons (ORO) | PHCG2835 | <15.0 | 15.0 | mg/kg | 03.11.18 03.50 | U | 1 |
| Total TPH | PHC635 | <15.0 | 15.0 | mg/kg | 03.11.18 03.50 | U | 1 |

| Surrogate | Cas Number | % Recovery | Units | Limits | Analysis Date | Flag |
|----------------|------------|------------|-------|--------|----------------|------|
| 1-Chlorooctane | 111-85-3 | 81 | % | 70-135 | 03.11.18 03.50 | |
| o-Terphenyl | 84-15-1 | 84 | % | 70-135 | 03.11.18 03.50 | |



Certificate of Analytical Results 578428

Trinity Oilfield Services & Rentals, LLC, Hobbs, NM

FNR 26 Fed 1 CTB

Sample Id: **SP-3 @ 2'**

Matrix: Soil

Date Received: 03.06.18 10.00

Lab Sample Id: 578428-002

Date Collected: 03.05.18 10.00

Analytical Method: BTEX by EPA 8021B

Prep Method: SW5030B

Tech: ALJ

% Moisture:

Analyst: ALJ

Date Prep: 03.14.18 08.00

Basis: Wet Weight

Seq Number: 3043702

| Parameter | Cas Number | Result | RL | Units | Analysis Date | Flag | Dil |
|----------------------|-------------------|-------------------|--------------|---------------|----------------------|-------------|-----|
| Benzene | 71-43-2 | <0.00200 | 0.00200 | mg/kg | 03.14.18 14.17 | U | 1 |
| Toluene | 108-88-3 | <0.00200 | 0.00200 | mg/kg | 03.14.18 14.17 | U | 1 |
| Ethylbenzene | 100-41-4 | <0.00200 | 0.00200 | mg/kg | 03.14.18 14.17 | U | 1 |
| m,p-Xylenes | 179601-23-1 | <0.00399 | 0.00399 | mg/kg | 03.14.18 14.17 | U | 1 |
| o-Xylene | 95-47-6 | <0.00200 | 0.00200 | mg/kg | 03.14.18 14.17 | U | 1 |
| Total Xylenes | 1330-20-7 | <0.00200 | 0.00200 | mg/kg | 03.14.18 14.17 | U | 1 |
| Total BTEX | | <0.00200 | 0.00200 | mg/kg | 03.14.18 14.17 | U | 1 |
| Surrogate | Cas Number | % Recovery | Units | Limits | Analysis Date | Flag | |
| 1,4-Difluorobenzene | 540-36-3 | 81 | % | 70-130 | 03.14.18 14.17 | | |
| 4-Bromofluorobenzene | 460-00-4 | 111 | % | 70-130 | 03.14.18 14.17 | | |



Certificate of Analytical Results 578428

Trinity Oilfield Services & Rentals, LLC, Hobbs, NM

FNR 26 Fed 1 CTB

Sample Id: **SP-3 @ 3'**

Matrix: Soil

Date Received: 03.06.18 10.00

Lab Sample Id: 578428-003

Date Collected: 03.05.18 10.12

Analytical Method: Chloride by EPA 300

Prep Method: E300P

Tech: OJS

% Moisture:

Analyst: OJS

Date Prep: 03.12.18 11.40

Basis: Wet Weight

Seq Number: 3043530

| Parameter | Cas Number | Result | RL | Units | Analysis Date | Flag | Dil |
|-----------|------------|--------|------|-------|----------------|------|-----|
| Chloride | 16887-00-6 | 53.3 | 4.94 | mg/kg | 03.13.18 06.15 | | 1 |

Analytical Method: TPH By SW8015 Mod

Prep Method: TX1005P

Tech: ARM

% Moisture:

Analyst: ARM

Date Prep: 03.10.18 10.00

Basis: Wet Weight

Seq Number: 3043412

| Parameter | Cas Number | Result | RL | Units | Analysis Date | Flag | Dil |
|-----------------------------------|------------|--------|------|-------|----------------|------|-----|
| Gasoline Range Hydrocarbons (GRO) | PHC610 | <15.0 | 15.0 | mg/kg | 03.11.18 04.48 | U | 1 |
| Diesel Range Organics (DRO) | C10C28DRO | <15.0 | 15.0 | mg/kg | 03.11.18 04.48 | U | 1 |
| Oil Range Hydrocarbons (ORO) | PHCG2835 | <15.0 | 15.0 | mg/kg | 03.11.18 04.48 | U | 1 |
| Total TPH | PHC635 | <15.0 | 15.0 | mg/kg | 03.11.18 04.48 | U | 1 |

| Surrogate | Cas Number | % Recovery | Units | Limits | Analysis Date | Flag |
|----------------|------------|------------|-------|--------|----------------|------|
| 1-Chlorooctane | 111-85-3 | 96 | % | 70-135 | 03.11.18 04.48 | |
| o-Terphenyl | 84-15-1 | 98 | % | 70-135 | 03.11.18 04.48 | |



Certificate of Analytical Results 578428

Trinity Oilfield Services & Rentals, LLC, Hobbs, NM

FNR 26 Fed 1 CTB

Sample Id: **SP-3 @ 3'**

Matrix: Soil

Date Received: 03.06.18 10.00

Lab Sample Id: 578428-003

Date Collected: 03.05.18 10.12

Analytical Method: BTEX by EPA 8021B

Prep Method: SW5030B

Tech: ALJ

% Moisture:

Analyst: ALJ

Date Prep: 03.14.18 08.00

Basis: Wet Weight

Seq Number: 3043702

| Parameter | Cas Number | Result | RL | Units | Analysis Date | Flag | Dil |
|----------------------|-------------------|-------------------|--------------|---------------|----------------------|-------------|-----|
| Benzene | 71-43-2 | <0.00201 | 0.00201 | mg/kg | 03.14.18 14.34 | U | 1 |
| Toluene | 108-88-3 | <0.00201 | 0.00201 | mg/kg | 03.14.18 14.34 | U | 1 |
| Ethylbenzene | 100-41-4 | <0.00201 | 0.00201 | mg/kg | 03.14.18 14.34 | U | 1 |
| m,p-Xylenes | 179601-23-1 | <0.00402 | 0.00402 | mg/kg | 03.14.18 14.34 | U | 1 |
| o-Xylene | 95-47-6 | <0.00201 | 0.00201 | mg/kg | 03.14.18 14.34 | U | 1 |
| Total Xylenes | 1330-20-7 | <0.00201 | 0.00201 | mg/kg | 03.14.18 14.34 | U | 1 |
| Total BTEX | | <0.00201 | 0.00201 | mg/kg | 03.14.18 14.34 | U | 1 |
| Surrogate | Cas Number | % Recovery | Units | Limits | Analysis Date | Flag | |
| 4-Bromofluorobenzene | 460-00-4 | 117 | % | 70-130 | 03.14.18 14.34 | | |
| 1,4-Difluorobenzene | 540-36-3 | 82 | % | 70-130 | 03.14.18 14.34 | | |



Certificate of Analytical Results 578428

Trinity Oilfield Services & Rentals, LLC, Hobbs, NM

FNR 26 Fed 1 CTB

Sample Id: SP-3 @ 4'

Matrix: Soil

Date Received: 03.06.18 10.00

Lab Sample Id: 578428-004

Date Collected: 03.05.18 10.16

Analytical Method: Chloride by EPA 300

Prep Method: E300P

Tech: OJS

% Moisture:

Analyst: OJS

Date Prep: 03.12.18 11.40

Basis: Wet Weight

Seq Number: 3043530

| Parameter | Cas Number | Result | RL | Units | Analysis Date | Flag | Dil |
|-----------|------------|--------|------|-------|----------------|------|-----|
| Chloride | 16887-00-6 | 16.7 | 5.00 | mg/kg | 03.13.18 06.23 | | 1 |

Analytical Method: TPH By SW8015 Mod

Prep Method: TX1005P

Tech: ARM

% Moisture:

Analyst: ARM

Date Prep: 03.10.18 10.00

Basis: Wet Weight

Seq Number: 3043412

| Parameter | Cas Number | Result | RL | Units | Analysis Date | Flag | Dil |
|-----------------------------------|------------|--------|------|-------|----------------|------|-----|
| Gasoline Range Hydrocarbons (GRO) | PHC610 | <15.0 | 15.0 | mg/kg | 03.11.18 05.08 | U | 1 |
| Diesel Range Organics (DRO) | C10C28DRO | <15.0 | 15.0 | mg/kg | 03.11.18 05.08 | U | 1 |
| Oil Range Hydrocarbons (ORO) | PHCG2835 | <15.0 | 15.0 | mg/kg | 03.11.18 05.08 | U | 1 |
| Total TPH | PHC635 | <15.0 | 15.0 | mg/kg | 03.11.18 05.08 | U | 1 |

| Surrogate | Cas Number | % Recovery | Units | Limits | Analysis Date | Flag |
|----------------|------------|------------|-------|--------|----------------|------|
| 1-Chlorooctane | 111-85-3 | 86 | % | 70-135 | 03.11.18 05.08 | |
| o-Terphenyl | 84-15-1 | 89 | % | 70-135 | 03.11.18 05.08 | |



Certificate of Analytical Results 578428

Trinity Oilfield Services & Rentals, LLC, Hobbs, NM

FNR 26 Fed 1 CTB

Sample Id: **SP-3 @ 4'**

Matrix: Soil

Date Received: 03.06.18 10.00

Lab Sample Id: 578428-004

Date Collected: 03.05.18 10.16

Analytical Method: BTEX by EPA 8021B

Prep Method: SW5030B

Tech: ALJ

% Moisture:

Analyst: ALJ

Date Prep: 03.14.18 08.00

Basis: Wet Weight

Seq Number: 3043702

| Parameter | Cas Number | Result | RL | Units | Analysis Date | Flag | Dil |
|----------------------|-------------------|-------------------|--------------|---------------|----------------------|-------------|-----|
| Benzene | 71-43-2 | <0.00202 | 0.00202 | mg/kg | 03.14.18 19.03 | U | 1 |
| Toluene | 108-88-3 | <0.00202 | 0.00202 | mg/kg | 03.14.18 19.03 | U | 1 |
| Ethylbenzene | 100-41-4 | <0.00202 | 0.00202 | mg/kg | 03.14.18 19.03 | U | 1 |
| m,p-Xylenes | 179601-23-1 | <0.00403 | 0.00403 | mg/kg | 03.14.18 19.03 | U | 1 |
| o-Xylene | 95-47-6 | <0.00202 | 0.00202 | mg/kg | 03.14.18 19.03 | U | 1 |
| Total Xylenes | 1330-20-7 | <0.00202 | 0.00202 | mg/kg | 03.14.18 19.03 | U | 1 |
| Total BTEX | | <0.00202 | 0.00202 | mg/kg | 03.14.18 19.03 | U | 1 |
| Surrogate | Cas Number | % Recovery | Units | Limits | Analysis Date | Flag | |
| 4-Bromofluorobenzene | 460-00-4 | 110 | % | 70-130 | 03.14.18 19.03 | | |
| 1,4-Difluorobenzene | 540-36-3 | 90 | % | 70-130 | 03.14.18 19.03 | | |



Certificate of Analytical Results 578428



Trinity Oilfield Services & Rentals, LLC, Hobbs, NM

FNR 26 Fed 1 CTB

Sample Id: SP-6 @ 2'

Matrix: Soil

Date Received: 03.06.18 10.00

Lab Sample Id: 578428-005

Date Collected: 03.05.18 10.45

Analytical Method: Chloride by EPA 300

Prep Method: E300P

Tech: OJS

% Moisture:

Analyst: OJS

Date Prep: 03.12.18 11.40

Basis: Wet Weight

Seq Number: 3043530

| Parameter | Cas Number | Result | RL | Units | Analysis Date | Flag | Dil |
|-----------|------------|--------|------|-------|----------------|------|-----|
| Chloride | 16887-00-6 | 16.4 | 4.95 | mg/kg | 03.13.18 06.32 | | 1 |

Analytical Method: TPH By SW8015 Mod

Prep Method: TX1005P

Tech: ARM

% Moisture:

Analyst: ARM

Date Prep: 03.10.18 10.00

Basis: Wet Weight

Seq Number: 3043412

| Parameter | Cas Number | Result | RL | Units | Analysis Date | Flag | Dil |
|-----------------------------------|------------|--------|------|-------|----------------|------|-----|
| Gasoline Range Hydrocarbons (GRO) | PHC610 | <15.0 | 15.0 | mg/kg | 03.11.18 05.27 | U | 1 |
| Diesel Range Organics (DRO) | C10C28DRO | <15.0 | 15.0 | mg/kg | 03.11.18 05.27 | U | 1 |
| Oil Range Hydrocarbons (ORO) | PHCG2835 | <15.0 | 15.0 | mg/kg | 03.11.18 05.27 | U | 1 |
| Total TPH | PHC635 | <15.0 | 15.0 | mg/kg | 03.11.18 05.27 | U | 1 |

| Surrogate | Cas Number | % Recovery | Units | Limits | Analysis Date | Flag |
|----------------|------------|------------|-------|--------|----------------|------|
| 1-Chlorooctane | 111-85-3 | 89 | % | 70-135 | 03.11.18 05.27 | |
| o-Terphenyl | 84-15-1 | 93 | % | 70-135 | 03.11.18 05.27 | |



Certificate of Analytical Results 578428

Trinity Oilfield Services & Rentals, LLC, Hobbs, NM

FNR 26 Fed 1 CTB

Sample Id: **SP-6 @ 2'**

Matrix: Soil

Date Received: 03.06.18 10.00

Lab Sample Id: 578428-005

Date Collected: 03.05.18 10.45

Analytical Method: BTEX by EPA 8021B

Prep Method: SW5030B

Tech: ALJ

% Moisture:

Analyst: ALJ

Date Prep: 03.14.18 08.00

Basis: Wet Weight

Seq Number: 3043702

| Parameter | Cas Number | Result | RL | Units | Analysis Date | Flag | Dil |
|----------------------|-------------------|-------------------|--------------|---------------|----------------------|-------------|-----|
| Benzene | 71-43-2 | <0.00199 | 0.00199 | mg/kg | 03.14.18 15.51 | U | 1 |
| Toluene | 108-88-3 | <0.00199 | 0.00199 | mg/kg | 03.14.18 15.51 | U | 1 |
| Ethylbenzene | 100-41-4 | <0.00199 | 0.00199 | mg/kg | 03.14.18 15.51 | U | 1 |
| m,p-Xylenes | 179601-23-1 | <0.00398 | 0.00398 | mg/kg | 03.14.18 15.51 | U | 1 |
| o-Xylene | 95-47-6 | <0.00199 | 0.00199 | mg/kg | 03.14.18 15.51 | U | 1 |
| Total Xylenes | 1330-20-7 | <0.00199 | 0.00199 | mg/kg | 03.14.18 15.51 | U | 1 |
| Total BTEX | | <0.00199 | 0.00199 | mg/kg | 03.14.18 15.51 | U | 1 |
| Surrogate | Cas Number | % Recovery | Units | Limits | Analysis Date | Flag | |
| 1,4-Difluorobenzene | 540-36-3 | 83 | % | 70-130 | 03.14.18 15.51 | | |
| 4-Bromofluorobenzene | 460-00-4 | 98 | % | 70-130 | 03.14.18 15.51 | | |



Certificate of Analytical Results 578428

Trinity Oilfield Services & Rentals, LLC, Hobbs, NM

FNR 26 Fed 1 CTB

Sample Id: SP-6 @ 3'

Matrix: Soil

Date Received: 03.06.18 10.00

Lab Sample Id: 578428-006

Date Collected: 03.05.18 11.30

Analytical Method: Chloride by EPA 300

Prep Method: E300P

Tech: OJS

% Moisture:

Analyst: OJS

Date Prep: 03.12.18 11.40

Basis: Wet Weight

Seq Number: 3043530

| Parameter | Cas Number | Result | RL | Units | Analysis Date | Flag | Dil |
|-----------|------------|--------|------|-------|----------------|------|-----|
| Chloride | 16887-00-6 | 34.8 | 4.94 | mg/kg | 03.13.18 06.41 | | 1 |

Analytical Method: TPH By SW8015 Mod

Prep Method: TX1005P

Tech: ARM

% Moisture:

Analyst: ARM

Date Prep: 03.10.18 10.00

Basis: Wet Weight

Seq Number: 3043412

| Parameter | Cas Number | Result | RL | Units | Analysis Date | Flag | Dil |
|-----------------------------------|------------|--------|------|-------|----------------|------|-----|
| Gasoline Range Hydrocarbons (GRO) | PHC610 | <15.0 | 15.0 | mg/kg | 03.11.18 05.46 | U | 1 |
| Diesel Range Organics (DRO) | C10C28DRO | 27.5 | 15.0 | mg/kg | 03.11.18 05.46 | | 1 |
| Oil Range Hydrocarbons (ORO) | PHCG2835 | <15.0 | 15.0 | mg/kg | 03.11.18 05.46 | U | 1 |
| Total TPH | PHC635 | 27.5 | 15.0 | mg/kg | 03.11.18 05.46 | | 1 |

| Surrogate | Cas Number | % Recovery | Units | Limits | Analysis Date | Flag |
|----------------|------------|------------|-------|--------|----------------|------|
| 1-Chlorooctane | 111-85-3 | 98 | % | 70-135 | 03.11.18 05.46 | |
| o-Terphenyl | 84-15-1 | 100 | % | 70-135 | 03.11.18 05.46 | |



Certificate of Analytical Results 578428

Trinity Oilfield Services & Rentals, LLC, Hobbs, NM

FNR 26 Fed 1 CTB

Sample Id: **SP-6 @ 3'**

Matrix: Soil

Date Received: 03.06.18 10.00

Lab Sample Id: 578428-006

Date Collected: 03.05.18 11.30

Analytical Method: BTEX by EPA 8021B

Prep Method: SW5030B

Tech: ALJ

% Moisture:

Analyst: ALJ

Date Prep: 03.14.18 08.00

Basis: Wet Weight

Seq Number: 3043702

| Parameter | Cas Number | Result | RL | Units | Analysis Date | Flag | Dil |
|----------------------|-------------------|-------------------|--------------|---------------|----------------------|-------------|-----|
| Benzene | 71-43-2 | <0.00200 | 0.00200 | mg/kg | 03.14.18 16.10 | U | 1 |
| Toluene | 108-88-3 | <0.00200 | 0.00200 | mg/kg | 03.14.18 16.10 | U | 1 |
| Ethylbenzene | 100-41-4 | <0.00200 | 0.00200 | mg/kg | 03.14.18 16.10 | U | 1 |
| m,p-Xylenes | 179601-23-1 | <0.00399 | 0.00399 | mg/kg | 03.14.18 16.10 | U | 1 |
| o-Xylene | 95-47-6 | <0.00200 | 0.00200 | mg/kg | 03.14.18 16.10 | U | 1 |
| Total Xylenes | 1330-20-7 | <0.00200 | 0.00200 | mg/kg | 03.14.18 16.10 | U | 1 |
| Total BTEX | | <0.00200 | 0.00200 | mg/kg | 03.14.18 16.10 | U | 1 |
| Surrogate | Cas Number | % Recovery | Units | Limits | Analysis Date | Flag | |
| 1,4-Difluorobenzene | 540-36-3 | 82 | % | 70-130 | 03.14.18 16.10 | | |
| 4-Bromofluorobenzene | 460-00-4 | 104 | % | 70-130 | 03.14.18 16.10 | | |



Flagging Criteria



- X** In our quality control review of the data a QC deficiency was observed and flagged as noted. MS/MSD recoveries were found to be outside of the laboratory control limits due to possible matrix /chemical interference, or a concentration of target analyte high enough to affect the recovery of the spike concentration. This condition could also affect the relative percent difference in the MS/MSD.
- B** A target analyte or common laboratory contaminant was identified in the method blank. Its presence indicates possible field or laboratory contamination.
- D** The sample(s) were diluted due to targets detected over the highest point of the calibration curve, or due to matrix interference. Dilution factors are included in the final results. The result is from a diluted sample.
- E** The data exceeds the upper calibration limit; therefore, the concentration is reported as estimated.
- F** RPD exceeded lab control limits.
- J** The target analyte was positively identified below the quantitation limit and above the detection limit.
- U** Analyte was not detected.
- L** The LCS data for this analytical batch was reported below the laboratory control limits for this analyte. The department supervisor and QA Director reviewed data. The samples were either reanalyzed or flagged as estimated concentrations.
- H** The LCS data for this analytical batch was reported above the laboratory control limits. Supporting QC Data were reviewed by the Department Supervisor and QA Director. Data were determined to be valid for reporting.
- K** Sample analyzed outside of recommended hold time.
- JN** A combination of the "N" and the "J" qualifier. The analysis indicates that the analyte is "tentatively identified" and the associated numerical value may not be consistent with the amount actually present in the environmental sample.

** Surrogate recovered outside laboratory control limit.

BRL Below Reporting Limit.

RL Reporting Limit

MDL Method Detection Limit **SDL** Sample Detection Limit **LOD** Limit of Detection

PQL Practical Quantitation Limit **SQL** Method Quantitation Limit **LOQ** Limit of Quantitation

DL Method Detection Limit

NC Non-Calculable

SMP Client Sample **BLK** Method Blank

BKS/LCS Blank Spike/Laboratory Control Sample **BKSD/LCSD** Blank Spike Duplicate/Laboratory Control Sample Duplicate

MD/SD Method Duplicate/Sample Duplicate **MS** Matrix Spike **MSD:** Matrix Spike Duplicate

+ NELAC certification not offered for this compound.

* (Next to analyte name or method description) = Outside XENCO's scope of NELAC accreditation



Trinity Oilfield Services & Rentals, LLC

FNR 26 Fed 1 CTB

Analytical Method: Chloride by EPA 300

Seq Number: 3043530

MB Sample Id: 7640599-1-BLK

Matrix: Solid

LCS Sample Id: 7640599-1-BKS

Prep Method: E300P

Date Prep: 03.12.18

LCSD Sample Id: 7640599-1-BSD

| Parameter | MB Result | Spike Amount | LCS Result | LCS %Rec | LCSD Result | LCSD %Rec | Limits | %RPD | RPD Limit | Units | Analysis Date | Flag |
|-----------|-----------|--------------|------------|----------|-------------|-----------|--------|------|-----------|-------|----------------|------|
| Chloride | <5.00 | 250 | 271 | 108 | 267 | 107 | 90-110 | 1 | 20 | mg/kg | 03.12.18 19:16 | |

Analytical Method: Chloride by EPA 300

Seq Number: 3043530

Parent Sample Id: 578121-001

Matrix: Soil

MS Sample Id: 578121-001 S

Prep Method: E300P

Date Prep: 03.12.18

MSD Sample Id: 578121-001 SD

| Parameter | Parent Result | Spike Amount | MS Result | MS %Rec | MSD Result | MSD %Rec | Limits | %RPD | RPD Limit | Units | Analysis Date | Flag |
|-----------|---------------|--------------|-----------|---------|------------|----------|--------|------|-----------|-------|----------------|------|
| Chloride | 998 | 248 | 1180 | 73 | 1260 | 106 | 90-110 | 7 | 20 | mg/kg | 03.12.18 19:31 | X |

Analytical Method: Chloride by EPA 300

Seq Number: 3043530

Parent Sample Id: 578297-002

Matrix: Soil

MS Sample Id: 578297-002 S

Prep Method: E300P

Date Prep: 03.12.18

MSD Sample Id: 578297-002 SD

| Parameter | Parent Result | Spike Amount | MS Result | MS %Rec | MSD Result | MSD %Rec | Limits | %RPD | RPD Limit | Units | Analysis Date | Flag |
|-----------|---------------|--------------|-----------|---------|------------|----------|--------|------|-----------|-------|----------------|------|
| Chloride | <5.00 | 250 | 242 | 97 | 257 | 103 | 90-110 | 6 | 20 | mg/kg | 03.13.18 05:13 | |

Analytical Method: TPH By SW8015 Mod

Seq Number: 3043412

MB Sample Id: 7640552-1-BLK

Matrix: Solid

LCS Sample Id: 7640552-1-BKS

Prep Method: TX1005P

Date Prep: 03.10.18

LCSD Sample Id: 7640552-1-BSD

| Parameter | MB Result | Spike Amount | LCS Result | LCS %Rec | LCSD Result | LCSD %Rec | Limits | %RPD | RPD Limit | Units | Analysis Date | Flag |
|-----------------------------------|-----------|--------------|------------|----------|-------------|-----------|--------|------|-----------|-------|----------------|------|
| Gasoline Range Hydrocarbons (GRO) | <15.0 | 1000 | 1090 | 109 | 943 | 94 | 70-135 | 14 | 35 | mg/kg | 03.10.18 23:34 | |
| Diesel Range Organics (DRO) | <15.0 | 1000 | 984 | 98 | 832 | 83 | 70-135 | 17 | 35 | mg/kg | 03.10.18 23:34 | |

| Surrogate | MB %Rec | MB Flag | LCS %Rec | LCS Flag | LCSD %Rec | LCSD Flag | Limits | Units | Analysis Date |
|----------------|---------|---------|----------|----------|-----------|-----------|--------|-------|----------------|
| 1-Chlorooctane | 82 | | 121 | | 94 | | 70-135 | % | 03.10.18 23:34 |
| o-Terphenyl | 88 | | 111 | | 87 | | 70-135 | % | 03.10.18 23:34 |

MS/MSD Percent Recovery
Relative Percent Difference
LCS/LCSD Recovery

[D] = 100*(C-A) / B
RPD = 200* | (C-E) / (C+E) |
[D] = 100 * (C) / [B]

LCS = Laboratory Control Sample
A = Parent Result
C = MS/LCS Result
E = MSD/LCSD Result

MS = Matrix Spike
B = Spike Added
D = MSD/LCSD % Rec



Trinity Oilfield Services & Rentals, LLC

FNR 26 Fed 1 CTB

Analytical Method: TPH By SW8015 Mod

Seq Number: 3043412

Parent Sample Id: 578596-005

Matrix: Soil

MS Sample Id: 578596-005 S

Prep Method: TX1005P

Date Prep: 03.10.18

MSD Sample Id: 578596-005 SD

| Parameter | Parent Result | Spike Amount | MS Result | MS %Rec | MSD Result | MSD %Rec | Limits | %RPD | RPD Limit | Units | Analysis Date | Flag |
|-----------------------------------|---------------|--------------|-----------|---------|------------|----------|--------|------|-----------|-------|----------------|------|
| Gasoline Range Hydrocarbons (GRO) | <15.0 | 998 | 915 | 92 | 967 | 97 | 70-135 | 6 | 35 | mg/kg | 03.11.18 00:33 | |
| Diesel Range Organics (DRO) | <15.0 | 998 | 800 | 80 | 839 | 84 | 70-135 | 5 | 35 | mg/kg | 03.11.18 00:33 | |

Surrogate

| | MS %Rec | MS Flag | MSD %Rec | MSD Flag | Limits | Units | Analysis Date |
|----------------|---------|---------|----------|----------|--------|-------|----------------|
| 1-Chlorooctane | 100 | | 112 | | 70-135 | % | 03.11.18 00:33 |
| o-Terphenyl | 92 | | 98 | | 70-135 | % | 03.11.18 00:33 |

Analytical Method: BTEX by EPA 8021B

Seq Number: 3043702

MB Sample Id: 7640790-1-BLK

Matrix: Solid

LCS Sample Id: 7640790-1-BKS

Prep Method: SW5030B

Date Prep: 03.14.18

LCSD Sample Id: 7640790-1-BSO

| Parameter | MB Result | Spike Amount | LCS Result | LCS %Rec | LCSD Result | LCSD %Rec | Limits | %RPD | RPD Limit | Units | Analysis Date | Flag |
|--------------|-----------|--------------|------------|----------|-------------|-----------|--------|------|-----------|-------|----------------|------|
| Benzene | <0.00200 | 0.100 | 0.104 | 104 | 0.105 | 105 | 70-130 | 1 | 35 | mg/kg | 03.14.18 07:10 | |
| Toluene | <0.00200 | 0.100 | 0.112 | 112 | 0.112 | 112 | 70-130 | 0 | 35 | mg/kg | 03.14.18 07:10 | |
| Ethylbenzene | <0.00200 | 0.100 | 0.128 | 128 | 0.129 | 129 | 70-130 | 1 | 35 | mg/kg | 03.14.18 07:10 | |
| m,p-Xylenes | <0.00401 | 0.200 | 0.253 | 127 | 0.254 | 127 | 70-130 | 0 | 35 | mg/kg | 03.14.18 07:10 | |
| o-Xylene | <0.00200 | 0.100 | 0.124 | 124 | 0.124 | 124 | 70-130 | 0 | 35 | mg/kg | 03.14.18 07:10 | |

Surrogate

| | MB %Rec | MB Flag | LCS %Rec | LCS Flag | LCSD %Rec | LCSD Flag | Limits | Units | Analysis Date |
|----------------------|---------|---------|----------|----------|-----------|-----------|--------|-------|----------------|
| 1,4-Difluorobenzene | 81 | | 89 | | 93 | | 70-130 | % | 03.14.18 07:10 |
| 4-Bromofluorobenzene | 104 | | 123 | | 119 | | 70-130 | % | 03.14.18 07:10 |

Analytical Method: BTEX by EPA 8021B

Seq Number: 3043702

Parent Sample Id: 578599-002

Matrix: Soil

MS Sample Id: 578599-002 S

Prep Method: SW5030B

Date Prep: 03.14.18

MSD Sample Id: 578599-002 SD

| Parameter | Parent Result | Spike Amount | MS Result | MS %Rec | MSD Result | MSD %Rec | Limits | %RPD | RPD Limit | Units | Analysis Date | Flag |
|--------------|---------------|--------------|-----------|---------|------------|----------|--------|------|-----------|-------|----------------|------|
| Benzene | <0.00200 | 0.100 | 0.0729 | 73 | 0.0868 | 87 | 70-130 | 17 | 35 | mg/kg | 03.14.18 13:00 | |
| Toluene | <0.00200 | 0.100 | 0.0774 | 77 | 0.0917 | 92 | 70-130 | 17 | 35 | mg/kg | 03.14.18 13:00 | |
| Ethylbenzene | <0.00200 | 0.100 | 0.0903 | 90 | 0.104 | 104 | 70-130 | 14 | 35 | mg/kg | 03.14.18 13:00 | |
| m,p-Xylenes | <0.00400 | 0.200 | 0.179 | 90 | 0.205 | 103 | 70-130 | 14 | 35 | mg/kg | 03.14.18 13:00 | |
| o-Xylene | <0.00200 | 0.100 | 0.0945 | 95 | 0.101 | 101 | 70-130 | 7 | 35 | mg/kg | 03.14.18 13:00 | |

Surrogate

| | MS %Rec | MS Flag | MSD %Rec | MSD Flag | Limits | Units | Analysis Date |
|----------------------|---------|---------|----------|----------|--------|-------|----------------|
| 1,4-Difluorobenzene | 82 | | 84 | | 70-130 | % | 03.14.18 13:00 |
| 4-Bromofluorobenzene | 112 | | 119 | | 70-130 | % | 03.14.18 13:00 |

MS/MSD Percent Recovery
Relative Percent Difference
LCS/LCSD Recovery

[D] = 100*(C-A) / B
RPD = 200* | (C-E) / (C+E) |
[D] = 100 * (C) / [B]

LCS = Laboratory Control Sample
A = Parent Result
C = MS/LCS Result
E = MSD/LCSD Result

MS = Matrix Spike
B = Spike Added
D = MSD/LCSD % Rec



CHAIN OF CUSTODY RECORD

Houston: 4143 Greenbriar Dr. Stafford, TX 77477 (281)240-4200 Odessa: 12600 West I-20 East Odessa, TX 79765 (432)563-1800

Page 1 of 1

LAB W.O #: 578428

Field billable Hrs :

* Container Type Codes

VA Vial Amber ES EnCore Sampler
VC Vial Clear TS TerraCore Sampler
VP Vial Pre-preserved AC Air Canister
GA Glass Amber TB Tedlar Bag
GC Glass Clear ZB Zip Lock Bag
PA Plastic Amber PC Plastic Clear
Other _____

Size(s): 2oz, 4oz, 8oz, 16oz, 32oz, 1gal
40ml, 125 ml, 250 ml, 500 ml, 1L, Other

** Preservative Type Codes

A. None E. HCL I. Ice
B. HNO₃ F. MeOH J. MCAA C.
H₂SO₄ G. Na₂S₂O₃ K. ZnAc/NaOH
D. NaOH H. NaHSO₄ L. Asbc Acid/NaOH
O. _____

^ Matrix Type Codes

GW Ground Water S Soil/Sediment/Solid
WW Waste Water W Wipe
DW Drinking Water A Air
SW Surface Water O Oil
OW Ocean/Sea Water T Tissue
PL Product-Liquid U Urine
PS Product-Solid B Blood
SL Sludge
Other _____

REMARKS

Run BTEX if TPH <= 5,000

Run BTEX if TPH <= 5,000

Run BTEX if TPH <= 5,000

Run BTEX if TPH <= 5,000

Run BTEX if TPH <= 5,000

Run BTEX if TPH <= 5,000

Temp: 3.1 IR ID: R-8
CF: (0-6: -0.2°C)
(6-23: +0.2°C)
Corrected Temp: 2.9

Company: Trinity Oilfield Services & Rentals, LLC Phone: (575)390-7208
Address: P.O. Box 2587 Fax: _____
City: Hobbs State: NM Zip: 88241
PM/Attn: Ben J. Arguijo Email: wade.dittrich@oxy.com & ben@trinityoilfieldservices.com
Project ID: FNR 26 Fed 1 CTB PO#: _____
Invoice To: Oxy - Wade Dittrich (575)390-2828 Quote #: _____

Sampler Name: Tristan Payne Circle One Event: Daily Weekly Monthly Quarterly
Semi-Annual Annual N/A

| Sample # | Sample ID | Collect Date | Collect Time | Matrix Code ^ | Field Filtered | Integrity OK (Y/N) | Total # of containers | Example Volatiles by 8260 | TPH 8015M | BTEX | Chloride | Hold Sample (CALL on Highest TPH Only) |
|----------|-----------|--------------|--------------|---------------|----------------|--------------------|-----------------------|---------------------------|-----------|------|----------|--|
| 1 | SP-3 @ 1' | 3/5/18 | 0940 | S | | | 1 | | X | | | |
| 2 | SP-3 @ 2' | 3/5/18 | 1000 | S | | | 1 | | X | | | |
| 3 | SP-3 @ 3' | 3/5/18 | 1012 | S | | | 1 | | X | | | |
| 4 | SP-3 @ 4' | 3/5/18 | 1016 | S | | | 1 | | X | | | |
| 5 | SP-6 @ 2' | 3/5/18 | 1045 | S | | | 1 | | X | | | |
| 6 | SP-6 @ 3' | 3/5/18 | 1130 | S | | | 1 | | X | | | |
| 7 | | | | | | | | | | | | |
| 8 | | | | | | | | | | | | |
| 9 | | | | | | | | | | | | |
| 0 | | | | | | | | | | | | |

See Remarks

| Reg. Program / Clean-up Std | | STATE for Certs & Regs | | QA/QC Level & Certification | | EDDs | | COC & Labels | | Coolers Temp °C | | Lab Use Only | |
|-----------------------------|----------------------------------|---|--|--|--|------------------------------|--|---------------------------------|--|-----------------|--|---|------------|
| CTLs | TRRP DW NPDES LPST DryChn Other: | FL TX GA NC SC NJ PA OK LA AL NM Other: | | 1 2 3 4 CLP AFCEE QAPP NELAC DoD-ELAP Other: | | ADAPT SEDD ERPIMS XLS Other: | | Match Incomplete Absent Unclear | | 1 2 3 2.0 | | Non-Conformances found? Samples intact upon arrival? Received on Wet Ice? Labeled with proper preservatives? Received within holding time? Custody seals intact? VOCs rec'd w/o headspace? Proper containers used? pH verified-acceptable, excd VOCs? Received on time to meet HTs? | YES NO N/A |
| Relinquished by | | Affiliation | | Date | | Time | | Received by | | Affiliation | | Date | |
| 1 | | Trinity | | 3-6-18 | | 10:00 am | | Esperanza Gonzalez | | Mail Services | | 3-6-18 10:00 am | |
| 2 | | Mail Services | | 3-6-18 | | 3:12 pm | | Conley | | | | 3/7/18 11:00 | |
| 3 | | | | | | | | | | | | | |
| 4 | | | | | | | | | | | | | |

B&A Laboratories: Hobbs 575-392-7550 Dallas 214-902-0300 Houston 281-242-4200 Odessa 432-563-1800 San Antonio 210-509-3334 Phoenix 602-437-0330
TS Service Centers: Atlanta 770-449-8800 Lakeland 863-646-8526 Tampa 803-543-8099 Philadelphia 610-955-5649 South Carolina 803-543-8099

C.O.C. Serial #

Execution of this document by client creates a legal and binding agreement between client and Xenco for analytical and testing services provided by Xenco to client under Xenco's standard terms and conditions unless previously agreed in writing. Terms of payment are Net 30 days, and all past due amounts shall accrue interest at 1.5% per month until paid in full. All laboratory analytical data and reports generated by Xenco remain the exclusive property of Xenco until invoices for such data are paid in full. Revision Date: Nov 12, 2009



XENCO Laboratories

Prelogin/Nonconformance Report- Sample Log-In

Client: Trinity Oilfield Services & Rentals, LLC

Date/ Time Received: 03/06/2018 10:00:00 AM

Work Order #: 578428

Acceptable Temperature Range: 0 - 6 degC

Air and Metal samples Acceptable Range: Ambient

Temperature Measuring device used : R8

Sample Receipt Checklist

Comments

| | | |
|---|-----|---------------------------|
| #1 *Temperature of cooler(s)? | 2 | |
| #2 *Shipping container in good condition? | Yes | |
| #3 *Samples received on ice? | Yes | |
| #4 *Custody Seals intact on shipping container/ cooler? | N/A | |
| #5 Custody Seals intact on sample bottles? | N/A | |
| #6 *Custody Seals Signed and dated? | N/A | |
| #7 *Chain of Custody present? | Yes | |
| #8 Any missing/extra samples? | No | |
| #9 Chain of Custody signed when relinquished/ received? | Yes | |
| #10 Chain of Custody agrees with sample labels/matrix? | Yes | |
| #11 Container label(s) legible and intact? | Yes | |
| #12 Samples in proper container/ bottle? | No | TPH received in bulk jars |
| #13 Samples properly preserved? | Yes | |
| #14 Sample container(s) intact? | Yes | |
| #15 Sufficient sample amount for indicated test(s)? | Yes | |
| #16 All samples received within hold time? | Yes | |
| #17 Subcontract of sample(s)? | No | |
| #18 Water VOC samples have zero headspace? | N/A | |

* Must be completed for after-hours delivery of samples prior to placing in the refrigerator

Analyst:

PH Device/Lot#:

Checklist completed by:

Connie Hernandez

Date: 03/07/2018

Checklist reviewed by:

Holly Taylor

Date: 03/07/2018



PHONE (575) 393-2326 ° 101 E. MARLAND ° HOBBS, NM 88240

March 22, 2024

DAN DUNKELBERG

TRINITY OILFIELD SERVICES & RENTALS, LLC

P. O. BOX 2587

HOBBS, NM 88241

RE: FNR 26 FEDERAL #001

Enclosed are the results of analyses for samples received by the laboratory on 03/21/24 15:13.

Cardinal Laboratories is accredited through Texas NELAP under certificate number T104704398-23-16. Accreditation applies to drinking water, non-potable water and solid and chemical materials. All accredited analytes are denoted by an asterisk (*). For a complete list of accredited analytes and matrices visit the TCEQ website at www.tceq.texas.gov/field/qa/lab_accred_certif.html.

Cardinal Laboratories is accredited through the State of Colorado Department of Public Health and Environment for:

| | |
|------------------|------------------------------|
| Method EPA 552.2 | Haloacetic Acids (HAA-5) |
| Method EPA 524.2 | Total Trihalomethanes (TTHM) |
| Method EPA 524.4 | Regulated VOCs (V1, V2, V3) |

Accreditation applies to public drinking water matrices.

This report meets NELAP requirements and is made up of a cover page, analytical results, and a copy of the original chain-of-custody. If you have any questions concerning this report, please feel free to contact me.

Sincerely,

A handwritten signature in black ink that reads "Celey D. Keene". The signature is fluid and cursive, with the first name "Celey" and last name "Keene" clearly distinguishable.

Celey D. Keene

Lab Director/Quality Manager



PHONE (575) 393-2326 ° 101 E. MARLAND ° HOBBS, NM 88240

Analytical Results For:

TRINITY OILFIELD SERVICES & RENTALS, LLC
 DAN DUNKELBERG
 P. O. BOX 2587
 HOBBS NM, 88241
 Fax To: NONE

Received: 03/21/2024
 Reported: 03/22/2024
 Project Name: FNR 26 FEDERAL #001
 Project Number: NONE GIVEN
 Project Location: OXY - EDDY CO NM

Sampling Date: 03/21/2024
 Sampling Type: Soil
 Sampling Condition: Cool & Intact
 Sample Received By: Dionica Hinojos

Sample ID: CF-001.0-00.0-S (H241495-01)

| BTEX 8021B | | mg/ kg | | Analyzed By: JH | | | | | | |
|----------------|--------|-----------------|------------|-----------------|------|------------|---------------|------|-----------|--|
| Analyte | Result | Reporting Limit | Analyzed | Method Blank | BS | % Recovery | True Value QC | RPD | Qualifier | |
| Benzene* | <0.050 | 0.050 | 03/21/2024 | ND | 2.22 | 111 | 2.00 | 3.45 | | |
| Toluene* | <0.050 | 0.050 | 03/21/2024 | ND | 2.17 | 109 | 2.00 | 3.45 | | |
| Ethylbenzene* | <0.050 | 0.050 | 03/21/2024 | ND | 2.13 | 106 | 2.00 | 3.80 | | |
| Total Xylenes* | <0.150 | 0.150 | 03/21/2024 | ND | 6.18 | 103 | 6.00 | 3.88 | QM-07 | |
| Total BTEX | <0.300 | 0.300 | 03/21/2024 | ND | | | | | | |

Surrogate: 4-Bromofluorobenzene (PID) 91.9 % 71.5-134

| Chloride, SM4500Cl-B | | mg/kg | | Analyzed By: HM | | | | | | |
|----------------------|--------|-----------------|------------|-----------------|-----|------------|---------------|------|-----------|--|
| Analyte | Result | Reporting Limit | Analyzed | Method Blank | BS | % Recovery | True Value QC | RPD | Qualifier | |
| Chloride | 624 | 16.0 | 03/22/2024 | ND | 448 | 112 | 400 | 3.51 | | |

| TPH 8015M | | mg/kg | | Analyzed By: MS | | | | | |
|------------------|--------|-----------------|------------|-----------------|-----|------------|---------------|------|-----------|
| Analyte | Result | Reporting Limit | Analyzed | Method Blank | BS | % Recovery | True Value QC | RPD | Qualifier |
| GRO C6-C10* | <10.0 | 10.0 | 03/21/2024 | ND | 171 | 85.6 | 200 | 4.56 | |
| DRO >C10-C28* | <10.0 | 10.0 | 03/21/2024 | ND | 177 | 88.3 | 200 | 2.31 | |
| EXT DRO >C28-C36 | <10.0 | 10.0 | 03/21/2024 | ND | | | | | |

Surrogate: 1-Chlorooctane 78.9 % 48.2-134

Surrogate: 1-Chlorooctadecane 76.1 % 49.1-148

Cardinal Laboratories

*=Accredited Analyte

PLEASE NOTE: Liability and Damages. Cardinal's liability and client's exclusive remedy for any claim arising, whether based in contract or tort, shall be limited to the amount paid by client for analyses. All claims, including those for negligence and any other cause whatsoever shall be deemed waived unless made in writing and received by Cardinal within thirty (30) days after completion of the applicable service. In no event shall Cardinal be liable for incidental or consequential damages, including, without limitation, business interruptions, loss of use, or loss of profits incurred by client, its subsidiaries, affiliates or successors arising out of or related to the performance of the services hereunder by Cardinal, regardless of whether such claim is based upon any of the above stated reasons or otherwise. Results relate only to the samples identified above. This report shall not be reproduced except in full with written approval of Cardinal Laboratories.

Celey D. Keene, Lab Director/Quality Manager



PHONE (575) 393-2326 ° 101 E. MARLAND ° HOBBS, NM 88240

Analytical Results For:

TRINITY OILFIELD SERVICES & RENTALS, LLC
 DAN DUNKELBERG
 P. O. BOX 2587
 HOBBS NM, 88241
 Fax To: NONE

Received: 03/21/2024
 Reported: 03/22/2024
 Project Name: FNR 26 FEDERAL #001
 Project Number: NONE GIVEN
 Project Location: OXY - EDDY CO NM

Sampling Date: 03/21/2024
 Sampling Type: Soil
 Sampling Condition: Cool & Intact
 Sample Received By: Dionica Hinojos

Sample ID: CF-002.0-00.0-S (H241495-02)

| BTEx 8021B | | mg/kg | | Analyzed By: JH | | | | | | |
|----------------|--------|-----------------|------------|-----------------|------|------------|---------------|------|-----------|--|
| Analyte | Result | Reporting Limit | Analyzed | Method Blank | BS | % Recovery | True Value QC | RPD | Qualifier | |
| Benzene* | <0.050 | 0.050 | 03/21/2024 | ND | 2.22 | 111 | 2.00 | 3.45 | | |
| Toluene* | <0.050 | 0.050 | 03/21/2024 | ND | 2.17 | 109 | 2.00 | 3.45 | | |
| Ethylbenzene* | <0.050 | 0.050 | 03/21/2024 | ND | 2.13 | 106 | 2.00 | 3.80 | | |
| Total Xylenes* | <0.150 | 0.150 | 03/21/2024 | ND | 6.18 | 103 | 6.00 | 3.88 | | |
| Total BTEX | <0.300 | 0.300 | 03/21/2024 | ND | | | | | | |

Surrogate: 4-Bromofluorobenzene (PID) 92.2 % 71.5-134

| Chloride, SM4500Cl-B | | mg/kg | | Analyzed By: HM | | | | | | |
|----------------------|--------|-----------------|------------|-----------------|-----|------------|---------------|------|-----------|--|
| Analyte | Result | Reporting Limit | Analyzed | Method Blank | BS | % Recovery | True Value QC | RPD | Qualifier | |
| Chloride | 816 | 16.0 | 03/22/2024 | ND | 448 | 112 | 400 | 3.51 | | |

| TPH 8015M | | mg/kg | | Analyzed By: MS | | | | | |
|------------------|--------|-----------------|------------|-----------------|-----|------------|---------------|------|-----------|
| Analyte | Result | Reporting Limit | Analyzed | Method Blank | BS | % Recovery | True Value QC | RPD | Qualifier |
| GRO C6-C10* | <10.0 | 10.0 | 03/21/2024 | ND | 171 | 85.6 | 200 | 4.56 | |
| DRO >C10-C28* | <10.0 | 10.0 | 03/21/2024 | ND | 177 | 88.3 | 200 | 2.31 | |
| EXT DRO >C28-C36 | <10.0 | 10.0 | 03/21/2024 | ND | | | | | |

Surrogate: 1-Chlorooctane 91.5 % 48.2-134

Surrogate: 1-Chlorooctadecane 89.1 % 49.1-148

Cardinal Laboratories

*=Accredited Analyte

PLEASE NOTE: Liability and Damages. Cardinal's liability and client's exclusive remedy for any claim arising, whether based in contract or tort, shall be limited to the amount paid by client for analyses. All claims, including those for negligence and any other cause whatsoever shall be deemed waived unless made in writing and received by Cardinal within thirty (30) days after completion of the applicable service. In no event shall Cardinal be liable for incidental or consequential damages, including, without limitation, business interruptions, loss of use, or loss of profits incurred by client, its subsidiaries, affiliates or successors arising out of or related to the performance of the services hereunder by Cardinal, regardless of whether such claim is based upon any of the above stated reasons or otherwise. Results relate only to the samples identified above. This report shall not be reproduced except in full with written approval of Cardinal Laboratories.

Celey D. Keene, Lab Director/Quality Manager



PHONE (575) 393-2326 ° 101 E. MARLAND ° HOBBS, NM 88240

Analytical Results For:

TRINITY OILFIELD SERVICES & RENTALS, LLC
 DAN DUNKELBERG
 P. O. BOX 2587
 HOBBS NM, 88241
 Fax To: NONE

Received: 03/21/2024
 Reported: 03/22/2024
 Project Name: FNR 26 FEDERAL #001
 Project Number: NONE GIVEN
 Project Location: OXY - EDDY CO NM

Sampling Date: 03/21/2024
 Sampling Type: Soil
 Sampling Condition: Cool & Intact
 Sample Received By: Dionica Hinojos

Sample ID: CF-003.0-00.0-S (H241495-03)

| BTEx 8021B | | mg/kg | | Analyzed By: JH | | | | | | |
|----------------|--------|-----------------|------------|-----------------|------|------------|---------------|------|-----------|--|
| Analyte | Result | Reporting Limit | Analyzed | Method Blank | BS | % Recovery | True Value QC | RPD | Qualifier | |
| Benzene* | <0.050 | 0.050 | 03/21/2024 | ND | 2.22 | 111 | 2.00 | 3.45 | | |
| Toluene* | <0.050 | 0.050 | 03/21/2024 | ND | 2.17 | 109 | 2.00 | 3.45 | | |
| Ethylbenzene* | <0.050 | 0.050 | 03/21/2024 | ND | 2.13 | 106 | 2.00 | 3.80 | | |
| Total Xylenes* | <0.150 | 0.150 | 03/21/2024 | ND | 6.18 | 103 | 6.00 | 3.88 | | |
| Total BTEx | <0.300 | 0.300 | 03/21/2024 | ND | | | | | | |

Surrogate: 4-Bromofluorobenzene (PID) 92.4 % 71.5-134

| Chloride, SM4500CI-B | | mg/kg | | Analyzed By: HM | | | | | | |
|----------------------|--------|-----------------|------------|-----------------|-----|------------|---------------|------|-----------|--|
| Analyte | Result | Reporting Limit | Analyzed | Method Blank | BS | % Recovery | True Value QC | RPD | Qualifier | |
| Chloride | 2200 | 16.0 | 03/22/2024 | ND | 448 | 112 | 400 | 3.51 | | |

| TPH 8015M | | mg/kg | | Analyzed By: MS | | | | | |
|------------------|--------|-----------------|------------|-----------------|-----|------------|---------------|------|-----------|
| Analyte | Result | Reporting Limit | Analyzed | Method Blank | BS | % Recovery | True Value QC | RPD | Qualifier |
| GRO C6-C10* | <10.0 | 10.0 | 03/21/2024 | ND | 171 | 85.6 | 200 | 4.56 | |
| DRO >C10-C28* | <10.0 | 10.0 | 03/21/2024 | ND | 177 | 88.3 | 200 | 2.31 | |
| EXT DRO >C28-C36 | <10.0 | 10.0 | 03/21/2024 | ND | | | | | |

Surrogate: 1-Chlorooctane 98.7 % 48.2-134

Surrogate: 1-Chlorooctadecane 96.6 % 49.1-148

Cardinal Laboratories

*=Accredited Analyte

PLEASE NOTE: Liability and Damages. Cardinal's liability and client's exclusive remedy for any claim arising, whether based in contract or tort, shall be limited to the amount paid by client for analyses. All claims, including those for negligence and any other cause whatsoever shall be deemed waived unless made in writing and received by Cardinal within thirty (30) days after completion of the applicable service. In no event shall Cardinal be liable for incidental or consequential damages, including, without limitation, business interruptions, loss of use, or loss of profits incurred by client, its subsidiaries, affiliates or successors arising out of or related to the performance of the services hereunder by Cardinal, regardless of whether such claim is based upon any of the above stated reasons or otherwise. Results relate only to the samples identified above. This report shall not be reproduced except in full with written approval of Cardinal Laboratories.

Celey D. Keene, Lab Director/Quality Manager



PHONE (575) 393-2326 ° 101 E. MARLAND ° HOBBS, NM 88240

Analytical Results For:

TRINITY OILFIELD SERVICES & RENTALS, LLC
 DAN DUNKELBERG
 P. O. BOX 2587
 HOBBS NM, 88241
 Fax To: NONE

Received: 03/21/2024
 Reported: 03/22/2024
 Project Name: FNR 26 FEDERAL #001
 Project Number: NONE GIVEN
 Project Location: OXY - EDDY CO NM

Sampling Date: 03/21/2024
 Sampling Type: Soil
 Sampling Condition: Cool & Intact
 Sample Received By: Dionica Hinojos

Sample ID: CF-004.0-00.0-S (H241495-04)

| BTEx 8021B | | mg/kg | | Analyzed By: JH | | | | | | |
|----------------|--------|-----------------|------------|-----------------|------|------------|---------------|------|-----------|--|
| Analyte | Result | Reporting Limit | Analyzed | Method Blank | BS | % Recovery | True Value QC | RPD | Qualifier | |
| Benzene* | <0.050 | 0.050 | 03/21/2024 | ND | 2.22 | 111 | 2.00 | 3.45 | | |
| Toluene* | <0.050 | 0.050 | 03/21/2024 | ND | 2.17 | 109 | 2.00 | 3.45 | | |
| Ethylbenzene* | <0.050 | 0.050 | 03/21/2024 | ND | 2.13 | 106 | 2.00 | 3.80 | | |
| Total Xylenes* | <0.150 | 0.150 | 03/21/2024 | ND | 6.18 | 103 | 6.00 | 3.88 | | |
| Total BTEX | <0.300 | 0.300 | 03/21/2024 | ND | | | | | | |

Surrogate: 4-Bromofluorobenzene (PID) 92.4 % 71.5-134

| Chloride, SM4500Cl-B | | mg/kg | | Analyzed By: HM | | | | | | |
|----------------------|--------|-----------------|------------|-----------------|-----|------------|---------------|------|-----------|--|
| Analyte | Result | Reporting Limit | Analyzed | Method Blank | BS | % Recovery | True Value QC | RPD | Qualifier | |
| Chloride | 10500 | 16.0 | 03/22/2024 | ND | 448 | 112 | 400 | 3.51 | | |

| TPH 8015M | | mg/kg | | Analyzed By: MS | | | | | |
|------------------|--------|-----------------|------------|-----------------|-----|------------|---------------|------|-----------|
| Analyte | Result | Reporting Limit | Analyzed | Method Blank | BS | % Recovery | True Value QC | RPD | Qualifier |
| GRO C6-C10* | <10.0 | 10.0 | 03/21/2024 | ND | 171 | 85.6 | 200 | 4.56 | |
| DRO >C10-C28* | 28.1 | 10.0 | 03/21/2024 | ND | 177 | 88.3 | 200 | 2.31 | |
| EXT DRO >C28-C36 | <10.0 | 10.0 | 03/21/2024 | ND | | | | | |

Surrogate: 1-Chlorooctane 108 % 48.2-134

Surrogate: 1-Chlorooctadecane 108 % 49.1-148

Cardinal Laboratories

*=Accredited Analyte

PLEASE NOTE: Liability and Damages. Cardinal's liability and client's exclusive remedy for any claim arising, whether based in contract or tort, shall be limited to the amount paid by client for analyses. All claims, including those for negligence and any other cause whatsoever shall be deemed waived unless made in writing and received by Cardinal within thirty (30) days after completion of the applicable service. In no event shall Cardinal be liable for incidental or consequential damages, including, without limitation, business interruptions, loss of use, or loss of profits incurred by client, its subsidiaries, affiliates or successors arising out of or related to the performance of the services hereunder by Cardinal, regardless of whether such claim is based upon any of the above stated reasons or otherwise. Results relate only to the samples identified above. This report shall not be reproduced except in full with written approval of Cardinal Laboratories.

Celey D. Keene, Lab Director/Quality Manager



PHONE (575) 393-2326 ° 101 E. MARLAND ° HOBBS, NM 88240

Analytical Results For:

TRINITY OILFIELD SERVICES & RENTALS, LLC
 DAN DUNKELBERG
 P. O. BOX 2587
 HOBBS NM, 88241
 Fax To: NONE

Received: 03/21/2024
 Reported: 03/22/2024
 Project Name: FNR 26 FEDERAL #001
 Project Number: NONE GIVEN
 Project Location: OXY - EDDY CO NM

Sampling Date: 03/21/2024
 Sampling Type: Soil
 Sampling Condition: Cool & Intact
 Sample Received By: Dionica Hinojos

Sample ID: CF-005.0-00.0-S (H241495-05)

| BTEx 8021B | | mg/kg | | Analyzed By: JH | | | | | | |
|----------------|--------|-----------------|------------|-----------------|------|------------|---------------|------|-----------|--|
| Analyte | Result | Reporting Limit | Analyzed | Method Blank | BS | % Recovery | True Value QC | RPD | Qualifier | |
| Benzene* | <0.050 | 0.050 | 03/21/2024 | ND | 2.22 | 111 | 2.00 | 3.45 | | |
| Toluene* | <0.050 | 0.050 | 03/21/2024 | ND | 2.17 | 109 | 2.00 | 3.45 | | |
| Ethylbenzene* | <0.050 | 0.050 | 03/21/2024 | ND | 2.13 | 106 | 2.00 | 3.80 | | |
| Total Xylenes* | <0.150 | 0.150 | 03/21/2024 | ND | 6.18 | 103 | 6.00 | 3.88 | | |
| Total BTEX | <0.300 | 0.300 | 03/21/2024 | ND | | | | | | |

Surrogate: 4-Bromofluorobenzene (PID) 92.2 % 71.5-134

| Chloride, SM4500Cl-B | | mg/kg | | Analyzed By: HM | | | | | |
|----------------------|--------|-----------------|------------|-----------------|-----|------------|---------------|------|-----------|
| Analyte | Result | Reporting Limit | Analyzed | Method Blank | BS | % Recovery | True Value QC | RPD | Qualifier |
| Chloride | 304 | 16.0 | 03/22/2024 | ND | 448 | 112 | 400 | 3.51 | |

| TPH 8015M | | mg/kg | | Analyzed By: MS | | | | | |
|------------------|--------|-----------------|------------|-----------------|-----|------------|---------------|------|-----------|
| Analyte | Result | Reporting Limit | Analyzed | Method Blank | BS | % Recovery | True Value QC | RPD | Qualifier |
| GRO C6-C10* | <10.0 | 10.0 | 03/21/2024 | ND | 171 | 85.6 | 200 | 4.56 | |
| DRO >C10-C28* | <10.0 | 10.0 | 03/21/2024 | ND | 177 | 88.3 | 200 | 2.31 | |
| EXT DRO >C28-C36 | <10.0 | 10.0 | 03/21/2024 | ND | | | | | |

Surrogate: 1-Chlorooctane 106 % 48.2-134

Surrogate: 1-Chlorooctadecane 103 % 49.1-148

Cardinal Laboratories

*=Accredited Analyte

PLEASE NOTE: Liability and Damages. Cardinal's liability and client's exclusive remedy for any claim arising, whether based in contract or tort, shall be limited to the amount paid by client for analyses. All claims, including those for negligence and any other cause whatsoever shall be deemed waived unless made in writing and received by Cardinal within thirty (30) days after completion of the applicable service. In no event shall Cardinal be liable for incidental or consequential damages, including, without limitation, business interruptions, loss of use, or loss of profits incurred by client, its subsidiaries, affiliates or successors arising out of or related to the performance of the services hereunder by Cardinal, regardless of whether such claim is based upon any of the above stated reasons or otherwise. Results relate only to the samples identified above. This report shall not be reproduced except in full with written approval of Cardinal Laboratories.

Celey D. Keene, Lab Director/Quality Manager



PHONE (575) 393-2326 ° 101 E. MARLAND ° HOBBS, NM 88240

Analytical Results For:

TRINITY OILFIELD SERVICES & RENTALS, LLC
 DAN DUNKELBERG
 P. O. BOX 2587
 HOBBS NM, 88241
 Fax To: NONE

Received: 03/21/2024
 Reported: 03/22/2024
 Project Name: FNR 26 FEDERAL #001
 Project Number: NONE GIVEN
 Project Location: OXY - EDDY CO NM

Sampling Date: 03/21/2024
 Sampling Type: Soil
 Sampling Condition: Cool & Intact
 Sample Received By: Dionica Hinojos

Sample ID: CF-006.0-00.0-S (H241495-06)

| BTEx 8021B | | mg/kg | | Analyzed By: JH | | | | | | |
|----------------|--------|-----------------|------------|-----------------|------|------------|---------------|------|-----------|--|
| Analyte | Result | Reporting Limit | Analyzed | Method Blank | BS | % Recovery | True Value QC | RPD | Qualifier | |
| Benzene* | <0.050 | 0.050 | 03/21/2024 | ND | 2.22 | 111 | 2.00 | 3.45 | | |
| Toluene* | <0.050 | 0.050 | 03/21/2024 | ND | 2.17 | 109 | 2.00 | 3.45 | | |
| Ethylbenzene* | <0.050 | 0.050 | 03/21/2024 | ND | 2.13 | 106 | 2.00 | 3.80 | | |
| Total Xylenes* | <0.150 | 0.150 | 03/21/2024 | ND | 6.18 | 103 | 6.00 | 3.88 | | |
| Total BTEX | <0.300 | 0.300 | 03/21/2024 | ND | | | | | | |

Surrogate: 4-Bromofluorobenzene (PID) 92.5 % 71.5-134

| Chloride, SM4500Cl-B | | mg/kg | | Analyzed By: HM | | | | | |
|----------------------|--------|-----------------|------------|-----------------|-----|------------|---------------|------|-----------|
| Analyte | Result | Reporting Limit | Analyzed | Method Blank | BS | % Recovery | True Value QC | RPD | Qualifier |
| Chloride | 112 | 16.0 | 03/22/2024 | ND | 448 | 112 | 400 | 3.51 | |

| TPH 8015M | | mg/kg | | Analyzed By: MS | | | | | |
|------------------|--------|-----------------|------------|-----------------|-----|------------|---------------|------|-----------|
| Analyte | Result | Reporting Limit | Analyzed | Method Blank | BS | % Recovery | True Value QC | RPD | Qualifier |
| GRO C6-C10* | <10.0 | 10.0 | 03/21/2024 | ND | 171 | 85.6 | 200 | 4.56 | |
| DRO >C10-C28* | <10.0 | 10.0 | 03/21/2024 | ND | 177 | 88.3 | 200 | 2.31 | |
| EXT DRO >C28-C36 | <10.0 | 10.0 | 03/21/2024 | ND | | | | | |

Surrogate: 1-Chlorooctane 111 % 48.2-134

Surrogate: 1-Chlorooctadecane 111 % 49.1-148

Cardinal Laboratories

*=Accredited Analyte

PLEASE NOTE: Liability and Damages. Cardinal's liability and client's exclusive remedy for any claim arising, whether based in contract or tort, shall be limited to the amount paid by client for analyses. All claims, including those for negligence and any other cause whatsoever shall be deemed waived unless made in writing and received by Cardinal within thirty (30) days after completion of the applicable service. In no event shall Cardinal be liable for incidental or consequential damages, including, without limitation, business interruptions, loss of use, or loss of profits incurred by client, its subsidiaries, affiliates or successors arising out of or related to the performance of the services hereunder by Cardinal, regardless of whether such claim is based upon any of the above stated reasons or otherwise. Results relate only to the samples identified above. This report shall not be reproduced except in full with written approval of Cardinal Laboratories.

Celey D. Keene, Lab Director/Quality Manager



PHONE (575) 393-2326 ° 101 E. MARLAND ° HOBBS, NM 88240

Analytical Results For:

TRINITY OILFIELD SERVICES & RENTALS, LLC
 DAN DUNKELBERG
 P. O. BOX 2587
 HOBBS NM, 88241
 Fax To: NONE

Received: 03/21/2024
 Reported: 03/22/2024
 Project Name: FNR 26 FEDERAL #001
 Project Number: NONE GIVEN
 Project Location: OXY - EDDY CO NM

Sampling Date: 03/21/2024
 Sampling Type: Soil
 Sampling Condition: Cool & Intact
 Sample Received By: Dionica Hinojos

Sample ID: CF-007.0-00.0-S (H241495-07)

| BTEx 8021B | | mg/kg | | Analyzed By: JH | | | | | | |
|----------------|--------|-----------------|------------|-----------------|------|------------|---------------|------|-----------|--|
| Analyte | Result | Reporting Limit | Analyzed | Method Blank | BS | % Recovery | True Value QC | RPD | Qualifier | |
| Benzene* | <0.050 | 0.050 | 03/21/2024 | ND | 2.22 | 111 | 2.00 | 3.45 | | |
| Toluene* | <0.050 | 0.050 | 03/21/2024 | ND | 2.17 | 109 | 2.00 | 3.45 | | |
| Ethylbenzene* | <0.050 | 0.050 | 03/21/2024 | ND | 2.13 | 106 | 2.00 | 3.80 | | |
| Total Xylenes* | <0.150 | 0.150 | 03/21/2024 | ND | 6.18 | 103 | 6.00 | 3.88 | | |
| Total BTEX | <0.300 | 0.300 | 03/21/2024 | ND | | | | | | |

Surrogate: 4-Bromofluorobenzene (PID) 92.9 % 71.5-134

| Chloride, SM4500Cl-B | | mg/kg | | Analyzed By: HM | | | | | | |
|----------------------|--------|-----------------|------------|-----------------|-----|------------|---------------|------|-----------|--|
| Analyte | Result | Reporting Limit | Analyzed | Method Blank | BS | % Recovery | True Value QC | RPD | Qualifier | |
| Chloride | 128 | 16.0 | 03/22/2024 | ND | 448 | 112 | 400 | 3.51 | | |

| TPH 8015M | | mg/kg | | Analyzed By: MS | | | | | |
|------------------|--------|-----------------|------------|-----------------|-----|------------|---------------|------|-----------|
| Analyte | Result | Reporting Limit | Analyzed | Method Blank | BS | % Recovery | True Value QC | RPD | Qualifier |
| GRO C6-C10* | <10.0 | 10.0 | 03/21/2024 | ND | 171 | 85.6 | 200 | 4.56 | |
| DRO >C10-C28* | 30.2 | 10.0 | 03/21/2024 | ND | 177 | 88.3 | 200 | 2.31 | |
| EXT DRO >C28-C36 | 20.2 | 10.0 | 03/21/2024 | ND | | | | | |

Surrogate: 1-Chlorooctane 111 % 48.2-134

Surrogate: 1-Chlorooctadecane 109 % 49.1-148

Cardinal Laboratories

*=Accredited Analyte

PLEASE NOTE: Liability and Damages. Cardinal's liability and client's exclusive remedy for any claim arising, whether based in contract or tort, shall be limited to the amount paid by client for analyses. All claims, including those for negligence and any other cause whatsoever shall be deemed waived unless made in writing and received by Cardinal within thirty (30) days after completion of the applicable service. In no event shall Cardinal be liable for incidental or consequential damages, including, without limitation, business interruptions, loss of use, or loss of profits incurred by client, its subsidiaries, affiliates or successors arising out of or related to the performance of the services hereunder by Cardinal, regardless of whether such claim is based upon any of the above stated reasons or otherwise. Results relate only to the samples identified above. This report shall not be reproduced except in full with written approval of Cardinal Laboratories.

Celey D. Keene, Lab Director/Quality Manager



PHONE (575) 393-2326 ° 101 E. MARLAND ° HOBBS, NM 88240

Analytical Results For:

TRINITY OILFIELD SERVICES & RENTALS, LLC
 DAN DUNKELBERG
 P. O. BOX 2587
 HOBBS NM, 88241
 Fax To: NONE

Received: 03/21/2024
 Reported: 03/22/2024
 Project Name: FNR 26 FEDERAL #001
 Project Number: NONE GIVEN
 Project Location: OXY - EDDY CO NM

Sampling Date: 03/21/2024
 Sampling Type: Soil
 Sampling Condition: Cool & Intact
 Sample Received By: Dionica Hinojos

Sample ID: CF-008.0-00.0-S (H241495-08)

| BTEx 8021B | | mg/kg | | Analyzed By: JH | | | | | | |
|----------------|--------|-----------------|------------|-----------------|------|------------|---------------|------|-----------|--|
| Analyte | Result | Reporting Limit | Analyzed | Method Blank | BS | % Recovery | True Value QC | RPD | Qualifier | |
| Benzene* | <0.050 | 0.050 | 03/21/2024 | ND | 2.22 | 111 | 2.00 | 3.45 | | |
| Toluene* | <0.050 | 0.050 | 03/21/2024 | ND | 2.17 | 109 | 2.00 | 3.45 | | |
| Ethylbenzene* | <0.050 | 0.050 | 03/21/2024 | ND | 2.13 | 106 | 2.00 | 3.80 | | |
| Total Xylenes* | <0.150 | 0.150 | 03/21/2024 | ND | 6.18 | 103 | 6.00 | 3.88 | | |
| Total BTEX | <0.300 | 0.300 | 03/21/2024 | ND | | | | | | |

Surrogate: 4-Bromofluorobenzene (PID) 92.4 % 71.5-134

| Chloride, SM4500Cl-B | | mg/kg | | Analyzed By: CT | | | | | | |
|----------------------|--------|-----------------|------------|-----------------|-----|------------|---------------|------|-----------|--|
| Analyte | Result | Reporting Limit | Analyzed | Method Blank | BS | % Recovery | True Value QC | RPD | Qualifier | |
| Chloride | 752 | 16.0 | 03/22/2024 | ND | 432 | 108 | 400 | 3.64 | | |

| TPH 8015M | | mg/kg | | Analyzed By: MS | | | | | |
|------------------|--------|-----------------|------------|-----------------|-----|------------|---------------|------|-----------|
| Analyte | Result | Reporting Limit | Analyzed | Method Blank | BS | % Recovery | True Value QC | RPD | Qualifier |
| GRO C6-C10* | <10.0 | 10.0 | 03/21/2024 | ND | 171 | 85.6 | 200 | 4.56 | |
| DRO >C10-C28* | 123 | 10.0 | 03/21/2024 | ND | 177 | 88.3 | 200 | 2.31 | |
| EXT DRO >C28-C36 | 49.1 | 10.0 | 03/21/2024 | ND | | | | | |

Surrogate: 1-Chlorooctane 97.0 % 48.2-134

Surrogate: 1-Chlorooctadecane 97.6 % 49.1-148

Cardinal Laboratories

*=Accredited Analyte

PLEASE NOTE: Liability and Damages. Cardinal's liability and client's exclusive remedy for any claim arising, whether based in contract or tort, shall be limited to the amount paid by client for analyses. All claims, including those for negligence and any other cause whatsoever shall be deemed waived unless made in writing and received by Cardinal within thirty (30) days after completion of the applicable service. In no event shall Cardinal be liable for incidental or consequential damages, including, without limitation, business interruptions, loss of use, or loss of profits incurred by client, its subsidiaries, affiliates or successors arising out of or related to the performance of the services hereunder by Cardinal, regardless of whether such claim is based upon any of the above stated reasons or otherwise. Results relate only to the samples identified above. This report shall not be reproduced except in full with written approval of Cardinal Laboratories.

Celey D. Keene, Lab Director/Quality Manager



PHONE (575) 393-2326 ° 101 E. MARLAND ° HOBBS, NM 88240

Analytical Results For:

TRINITY OILFIELD SERVICES & RENTALS, LLC
 DAN DUNKELBERG
 P. O. BOX 2587
 HOBBS NM, 88241
 Fax To: NONE

Received: 03/21/2024
 Reported: 03/22/2024
 Project Name: FNR 26 FEDERAL #001
 Project Number: NONE GIVEN
 Project Location: OXY - EDDY CO NM

Sampling Date: 03/21/2024
 Sampling Type: Soil
 Sampling Condition: Cool & Intact
 Sample Received By: Dionica Hinojos

Sample ID: CF-009.0-00.0-S (H241495-09)

| BTEx 8021B | | mg/kg | | Analyzed By: JH | | | | | | |
|----------------|--------|-----------------|------------|-----------------|------|------------|---------------|------|-----------|--|
| Analyte | Result | Reporting Limit | Analyzed | Method Blank | BS | % Recovery | True Value QC | RPD | Qualifier | |
| Benzene* | <0.050 | 0.050 | 03/21/2024 | ND | 2.22 | 111 | 2.00 | 3.45 | | |
| Toluene* | <0.050 | 0.050 | 03/21/2024 | ND | 2.17 | 109 | 2.00 | 3.45 | | |
| Ethylbenzene* | <0.050 | 0.050 | 03/21/2024 | ND | 2.13 | 106 | 2.00 | 3.80 | | |
| Total Xylenes* | <0.150 | 0.150 | 03/21/2024 | ND | 6.18 | 103 | 6.00 | 3.88 | | |
| Total BTEX | <0.300 | 0.300 | 03/21/2024 | ND | | | | | | |

Surrogate: 4-Bromofluorobenzene (PID) 91.2 % 71.5-134

| Chloride, SM4500Cl-B | | mg/kg | | Analyzed By: CT | | | | | | |
|----------------------|--------|-----------------|------------|-----------------|-----|------------|---------------|------|-----------|--|
| Analyte | Result | Reporting Limit | Analyzed | Method Blank | BS | % Recovery | True Value QC | RPD | Qualifier | |
| Chloride | 752 | 16.0 | 03/22/2024 | ND | 432 | 108 | 400 | 3.64 | | |

| TPH 8015M | | mg/kg | | Analyzed By: MS | | | | | |
|------------------|--------|-----------------|------------|-----------------|-----|------------|---------------|------|-----------|
| Analyte | Result | Reporting Limit | Analyzed | Method Blank | BS | % Recovery | True Value QC | RPD | Qualifier |
| GRO C6-C10* | <10.0 | 10.0 | 03/21/2024 | ND | 171 | 85.6 | 200 | 4.56 | |
| DRO >C10-C28* | 141 | 10.0 | 03/21/2024 | ND | 177 | 88.3 | 200 | 2.31 | |
| EXT DRO >C28-C36 | 53.4 | 10.0 | 03/21/2024 | ND | | | | | |

Surrogate: 1-Chlorooctane 110 % 48.2-134

Surrogate: 1-Chlorooctadecane 121 % 49.1-148

Cardinal Laboratories

*=Accredited Analyte

PLEASE NOTE: Liability and Damages. Cardinal's liability and client's exclusive remedy for any claim arising, whether based in contract or tort, shall be limited to the amount paid by client for analyses. All claims, including those for negligence and any other cause whatsoever shall be deemed waived unless made in writing and received by Cardinal within thirty (30) days after completion of the applicable service. In no event shall Cardinal be liable for incidental or consequential damages, including, without limitation, business interruptions, loss of use, or loss of profits incurred by client, its subsidiaries, affiliates or successors arising out of or related to the performance of the services hereunder by Cardinal, regardless of whether such claim is based upon any of the above stated reasons or otherwise. Results relate only to the samples identified above. This report shall not be reproduced except in full with written approval of Cardinal Laboratories.

Celey D. Keene, Lab Director/Quality Manager



PHONE (575) 393-2326 ° 101 E. MARLAND ° HOBBS, NM 88240

Analytical Results For:

TRINITY OILFIELD SERVICES & RENTALS, LLC
 DAN DUNKELBERG
 P. O. BOX 2587
 HOBBS NM, 88241
 Fax To: NONE

Received: 03/21/2024
 Reported: 03/22/2024
 Project Name: FNR 26 FEDERAL #001
 Project Number: NONE GIVEN
 Project Location: OXY - EDDY CO NM

Sampling Date: 03/21/2024
 Sampling Type: Soil
 Sampling Condition: Cool & Intact
 Sample Received By: Dionica Hinojos

Sample ID: CF-010.0-00.0-S (H241495-10)

| BTEx 8021B | | mg/kg | | Analyzed By: JH | | | | | | |
|----------------|--------|-----------------|------------|-----------------|------|------------|---------------|------|-----------|--|
| Analyte | Result | Reporting Limit | Analyzed | Method Blank | BS | % Recovery | True Value QC | RPD | Qualifier | |
| Benzene* | <0.050 | 0.050 | 03/21/2024 | ND | 2.22 | 111 | 2.00 | 3.45 | | |
| Toluene* | <0.050 | 0.050 | 03/21/2024 | ND | 2.17 | 109 | 2.00 | 3.45 | | |
| Ethylbenzene* | <0.050 | 0.050 | 03/21/2024 | ND | 2.13 | 106 | 2.00 | 3.80 | | |
| Total Xylenes* | <0.150 | 0.150 | 03/21/2024 | ND | 6.18 | 103 | 6.00 | 3.88 | | |
| Total BTEX | <0.300 | 0.300 | 03/21/2024 | ND | | | | | | |

Surrogate: 4-Bromofluorobenzene (PID) 92.7 % 71.5-134

| Chloride, SM4500Cl-B | | mg/kg | | Analyzed By: CT | | | | | | |
|----------------------|--------|-----------------|------------|-----------------|-----|------------|---------------|------|-----------|--|
| Analyte | Result | Reporting Limit | Analyzed | Method Blank | BS | % Recovery | True Value QC | RPD | Qualifier | |
| Chloride | 448 | 16.0 | 03/22/2024 | ND | 432 | 108 | 400 | 3.64 | | |

| TPH 8015M | | mg/kg | | Analyzed By: MS | | | | | |
|------------------|--------|-----------------|------------|-----------------|-----|------------|---------------|------|-----------|
| Analyte | Result | Reporting Limit | Analyzed | Method Blank | BS | % Recovery | True Value QC | RPD | Qualifier |
| GRO C6-C10* | <10.0 | 10.0 | 03/21/2024 | ND | 171 | 85.6 | 200 | 4.56 | |
| DRO >C10-C28* | <10.0 | 10.0 | 03/21/2024 | ND | 177 | 88.3 | 200 | 2.31 | |
| EXT DRO >C28-C36 | <10.0 | 10.0 | 03/21/2024 | ND | | | | | |

Surrogate: 1-Chlorooctane 103 % 48.2-134

Surrogate: 1-Chlorooctadecane 98.8 % 49.1-148

Cardinal Laboratories

*=Accredited Analyte

PLEASE NOTE: Liability and Damages. Cardinal's liability and client's exclusive remedy for any claim arising, whether based in contract or tort, shall be limited to the amount paid by client for analyses. All claims, including those for negligence and any other cause whatsoever shall be deemed waived unless made in writing and received by Cardinal within thirty (30) days after completion of the applicable service. In no event shall Cardinal be liable for incidental or consequential damages, including, without limitation, business interruptions, loss of use, or loss of profits incurred by client, its subsidiaries, affiliates or successors arising out of or related to the performance of the services hereunder by Cardinal, regardless of whether such claim is based upon any of the above stated reasons or otherwise. Results relate only to the samples identified above. This report shall not be reproduced except in full with written approval of Cardinal Laboratories.

Celey D. Keene, Lab Director/Quality Manager



PHONE (575) 393-2326 ° 101 E. MARLAND ° HOBBS, NM 88240

Analytical Results For:

TRINITY OILFIELD SERVICES & RENTALS, LLC
 DAN DUNKELBERG
 P. O. BOX 2587
 HOBBS NM, 88241
 Fax To: NONE

Received: 03/21/2024
 Reported: 03/22/2024
 Project Name: FNR 26 FEDERAL #001
 Project Number: NONE GIVEN
 Project Location: OXY - EDDY CO NM

Sampling Date: 03/21/2024
 Sampling Type: Soil
 Sampling Condition: Cool & Intact
 Sample Received By: Dionica Hinojos

Sample ID: CF-011.0-00.0-S (H241495-11)

| BTEx 8021B | | mg/kg | | Analyzed By: JH | | | | | | |
|----------------|--------|-----------------|------------|-----------------|------|------------|---------------|------|-----------|--|
| Analyte | Result | Reporting Limit | Analyzed | Method Blank | BS | % Recovery | True Value QC | RPD | Qualifier | |
| Benzene* | <0.050 | 0.050 | 03/21/2024 | ND | 2.22 | 111 | 2.00 | 3.45 | | |
| Toluene* | <0.050 | 0.050 | 03/21/2024 | ND | 2.17 | 109 | 2.00 | 3.45 | | |
| Ethylbenzene* | <0.050 | 0.050 | 03/21/2024 | ND | 2.13 | 106 | 2.00 | 3.80 | | |
| Total Xylenes* | <0.150 | 0.150 | 03/21/2024 | ND | 6.18 | 103 | 6.00 | 3.88 | | |
| Total BTEX | <0.300 | 0.300 | 03/21/2024 | ND | | | | | | |

Surrogate: 4-Bromofluorobenzene (PID) 92.4 % 71.5-134

| Chloride, SM4500Cl-B | | mg/kg | | Analyzed By: CT | | | | | | |
|----------------------|--------|-----------------|------------|-----------------|-----|------------|---------------|------|-----------|--|
| Analyte | Result | Reporting Limit | Analyzed | Method Blank | BS | % Recovery | True Value QC | RPD | Qualifier | |
| Chloride | 528 | 16.0 | 03/22/2024 | ND | 432 | 108 | 400 | 3.64 | | |

| TPH 8015M | | mg/kg | | Analyzed By: MS | | | | | |
|------------------|--------|-----------------|------------|-----------------|-----|------------|---------------|------|-----------|
| Analyte | Result | Reporting Limit | Analyzed | Method Blank | BS | % Recovery | True Value QC | RPD | Qualifier |
| GRO C6-C10* | <10.0 | 10.0 | 03/21/2024 | ND | 171 | 85.6 | 200 | 4.56 | |
| DRO >C10-C28* | 28.0 | 10.0 | 03/21/2024 | ND | 177 | 88.3 | 200 | 2.31 | |
| EXT DRO >C28-C36 | 13.0 | 10.0 | 03/21/2024 | ND | | | | | |

Surrogate: 1-Chlorooctane 84.7 % 48.2-134

Surrogate: 1-Chlorooctadecane 82.2 % 49.1-148

Cardinal Laboratories

*=Accredited Analyte

PLEASE NOTE: Liability and Damages. Cardinal's liability and client's exclusive remedy for any claim arising, whether based in contract or tort, shall be limited to the amount paid by client for analyses. All claims, including those for negligence and any other cause whatsoever shall be deemed waived unless made in writing and received by Cardinal within thirty (30) days after completion of the applicable service. In no event shall Cardinal be liable for incidental or consequential damages, including, without limitation, business interruptions, loss of use, or loss of profits incurred by client, its subsidiaries, affiliates or successors arising out of or related to the performance of the services hereunder by Cardinal, regardless of whether such claim is based upon any of the above stated reasons or otherwise. Results relate only to the samples identified above. This report shall not be reproduced except in full with written approval of Cardinal Laboratories.

Celey D. Keene, Lab Director/Quality Manager



PHONE (575) 393-2326 ° 101 E. MARLAND ° HOBBS, NM 88240

Analytical Results For:

TRINITY OILFIELD SERVICES & RENTALS, LLC
 DAN DUNKELBERG
 P. O. BOX 2587
 HOBBS NM, 88241
 Fax To: NONE

Received: 03/21/2024
 Reported: 03/22/2024
 Project Name: FNR 26 FEDERAL #001
 Project Number: NONE GIVEN
 Project Location: OXY - EDDY CO NM

Sampling Date: 03/21/2024
 Sampling Type: Soil
 Sampling Condition: Cool & Intact
 Sample Received By: Dionica Hinojos

Sample ID: CF-012.0-00.0-S (H241495-12)

| BTEx 8021B | | mg/kg | | Analyzed By: JH | | | | | | |
|----------------|--------|-----------------|------------|-----------------|------|------------|---------------|------|-----------|--|
| Analyte | Result | Reporting Limit | Analyzed | Method Blank | BS | % Recovery | True Value QC | RPD | Qualifier | |
| Benzene* | <0.050 | 0.050 | 03/21/2024 | ND | 2.22 | 111 | 2.00 | 3.45 | | |
| Toluene* | <0.050 | 0.050 | 03/21/2024 | ND | 2.17 | 109 | 2.00 | 3.45 | | |
| Ethylbenzene* | <0.050 | 0.050 | 03/21/2024 | ND | 2.13 | 106 | 2.00 | 3.80 | | |
| Total Xylenes* | <0.150 | 0.150 | 03/21/2024 | ND | 6.18 | 103 | 6.00 | 3.88 | | |
| Total BTEX | <0.300 | 0.300 | 03/21/2024 | ND | | | | | | |

Surrogate: 4-Bromofluorobenzene (PID) 92.2 % 71.5-134

| Chloride, SM4500Cl-B | | mg/kg | | Analyzed By: CT | | | | | | |
|----------------------|--------|-----------------|------------|-----------------|-----|------------|---------------|------|-----------|--|
| Analyte | Result | Reporting Limit | Analyzed | Method Blank | BS | % Recovery | True Value QC | RPD | Qualifier | |
| Chloride | 160 | 16.0 | 03/22/2024 | ND | 432 | 108 | 400 | 3.64 | | |

| TPH 8015M | | mg/kg | | Analyzed By: MS | | | | | |
|------------------|--------|-----------------|------------|-----------------|-----|------------|---------------|------|-----------|
| Analyte | Result | Reporting Limit | Analyzed | Method Blank | BS | % Recovery | True Value QC | RPD | Qualifier |
| GRO C6-C10* | <10.0 | 10.0 | 03/21/2024 | ND | 171 | 85.6 | 200 | 4.56 | |
| DRO >C10-C28* | 20.7 | 10.0 | 03/21/2024 | ND | 177 | 88.3 | 200 | 2.31 | |
| EXT DRO >C28-C36 | 11.5 | 10.0 | 03/21/2024 | ND | | | | | |

Surrogate: 1-Chlorooctane 94.2 % 48.2-134

Surrogate: 1-Chlorooctadecane 92.6 % 49.1-148

Cardinal Laboratories

*=Accredited Analyte

PLEASE NOTE: Liability and Damages. Cardinal's liability and client's exclusive remedy for any claim arising, whether based in contract or tort, shall be limited to the amount paid by client for analyses. All claims, including those for negligence and any other cause whatsoever shall be deemed waived unless made in writing and received by Cardinal within thirty (30) days after completion of the applicable service. In no event shall Cardinal be liable for incidental or consequential damages, including, without limitation, business interruptions, loss of use, or loss of profits incurred by client, its subsidiaries, affiliates or successors arising out of or related to the performance of the services hereunder by Cardinal, regardless of whether such claim is based upon any of the above stated reasons or otherwise. Results relate only to the samples identified above. This report shall not be reproduced except in full with written approval of Cardinal Laboratories.

Celey D. Keene, Lab Director/Quality Manager



PHONE (575) 393-2326 ° 101 E. MARLAND ° HOBBS, NM 88240

Analytical Results For:

TRINITY OILFIELD SERVICES & RENTALS, LLC
 DAN DUNKELBERG
 P. O. BOX 2587
 HOBBS NM, 88241
 Fax To: NONE

Received: 03/21/2024
 Reported: 03/22/2024
 Project Name: FNR 26 FEDERAL #001
 Project Number: NONE GIVEN
 Project Location: OXY - EDDY CO NM

Sampling Date: 03/21/2024
 Sampling Type: Soil
 Sampling Condition: Cool & Intact
 Sample Received By: Dionica Hinojos

Sample ID: CF-013.0-00.0-S (H241495-13)

| BTEX 8021B | | mg/kg | | Analyzed By: JH | | | | | | |
|----------------|--------|-----------------|------------|-----------------|------|------------|---------------|------|-----------|--|
| Analyte | Result | Reporting Limit | Analyzed | Method Blank | BS | % Recovery | True Value QC | RPD | Qualifier | |
| Benzene* | <0.050 | 0.050 | 03/21/2024 | ND | 2.22 | 111 | 2.00 | 3.45 | | |
| Toluene* | <0.050 | 0.050 | 03/21/2024 | ND | 2.17 | 109 | 2.00 | 3.45 | | |
| Ethylbenzene* | <0.050 | 0.050 | 03/21/2024 | ND | 2.13 | 106 | 2.00 | 3.80 | | |
| Total Xylenes* | <0.150 | 0.150 | 03/21/2024 | ND | 6.18 | 103 | 6.00 | 3.88 | | |
| Total BTEX | <0.300 | 0.300 | 03/21/2024 | ND | | | | | | |

Surrogate: 4-Bromofluorobenzene (PID) 92.9 % 71.5-134

| Chloride, SM4500Cl-B | | mg/kg | | Analyzed By: CT | | | | | | |
|----------------------|--------|-----------------|------------|-----------------|-----|------------|---------------|------|-----------|--|
| Analyte | Result | Reporting Limit | Analyzed | Method Blank | BS | % Recovery | True Value QC | RPD | Qualifier | |
| Chloride | 336 | 16.0 | 03/22/2024 | ND | 432 | 108 | 400 | 3.64 | | |

| TPH 8015M | | mg/kg | | Analyzed By: MS | | | | | |
|------------------|--------|-----------------|------------|-----------------|-----|------------|---------------|------|-----------|
| Analyte | Result | Reporting Limit | Analyzed | Method Blank | BS | % Recovery | True Value QC | RPD | Qualifier |
| GRO C6-C10* | <10.0 | 10.0 | 03/21/2024 | ND | 171 | 85.6 | 200 | 4.56 | |
| DRO >C10-C28* | 22.3 | 10.0 | 03/21/2024 | ND | 177 | 88.3 | 200 | 2.31 | |
| EXT DRO >C28-C36 | 13.0 | 10.0 | 03/21/2024 | ND | | | | | |

Surrogate: 1-Chlorooctane 97.3 % 48.2-134

Surrogate: 1-Chlorooctadecane 95.1 % 49.1-148

Cardinal Laboratories

*=Accredited Analyte

PLEASE NOTE: Liability and Damages. Cardinal's liability and client's exclusive remedy for any claim arising, whether based in contract or tort, shall be limited to the amount paid by client for analyses. All claims, including those for negligence and any other cause whatsoever shall be deemed waived unless made in writing and received by Cardinal within thirty (30) days after completion of the applicable service. In no event shall Cardinal be liable for incidental or consequential damages, including, without limitation, business interruptions, loss of use, or loss of profits incurred by client, its subsidiaries, affiliates or successors arising out of or related to the performance of the services hereunder by Cardinal, regardless of whether such claim is based upon any of the above stated reasons or otherwise. Results relate only to the samples identified above. This report shall not be reproduced except in full with written approval of Cardinal Laboratories.

Celey D. Keene, Lab Director/Quality Manager



PHONE (575) 393-2326 ° 101 E. MARLAND ° HOBBS, NM 88240

Analytical Results For:

TRINITY OILFIELD SERVICES & RENTALS, LLC
 DAN DUNKELBERG
 P. O. BOX 2587
 HOBBS NM, 88241
 Fax To: NONE

Received: 03/21/2024
 Reported: 03/22/2024
 Project Name: FNR 26 FEDERAL #001
 Project Number: NONE GIVEN
 Project Location: OXY - EDDY CO NM

Sampling Date: 03/21/2024
 Sampling Type: Soil
 Sampling Condition: Cool & Intact
 Sample Received By: Dionica Hinojos

Sample ID: CF-014.0-00.0-S (H241495-14)

| BTEX 8021B | | mg/kg | | Analyzed By: JH | | | | | | |
|----------------|--------|-----------------|------------|-----------------|------|------------|---------------|------|-----------|--|
| Analyte | Result | Reporting Limit | Analyzed | Method Blank | BS | % Recovery | True Value QC | RPD | Qualifier | |
| Benzene* | <0.050 | 0.050 | 03/21/2024 | ND | 2.22 | 111 | 2.00 | 3.45 | | |
| Toluene* | <0.050 | 0.050 | 03/21/2024 | ND | 2.17 | 109 | 2.00 | 3.45 | | |
| Ethylbenzene* | <0.050 | 0.050 | 03/21/2024 | ND | 2.13 | 106 | 2.00 | 3.80 | | |
| Total Xylenes* | <0.150 | 0.150 | 03/21/2024 | ND | 6.18 | 103 | 6.00 | 3.88 | | |
| Total BTEX | <0.300 | 0.300 | 03/21/2024 | ND | | | | | | |

Surrogate: 4-Bromofluorobenzene (PID) 93.5 % 71.5-134

| Chloride, SM4500CI-B | | mg/kg | | Analyzed By: CT | | | | | | |
|----------------------|--------|-----------------|------------|-----------------|-----|------------|---------------|------|-----------|--|
| Analyte | Result | Reporting Limit | Analyzed | Method Blank | BS | % Recovery | True Value QC | RPD | Qualifier | |
| Chloride | 128 | 16.0 | 03/22/2024 | ND | 432 | 108 | 400 | 3.64 | | |

| TPH 8015M | | mg/kg | | Analyzed By: MS | | | | | |
|------------------|--------|-----------------|------------|-----------------|-----|------------|---------------|------|-----------|
| Analyte | Result | Reporting Limit | Analyzed | Method Blank | BS | % Recovery | True Value QC | RPD | Qualifier |
| GRO C6-C10* | <10.0 | 10.0 | 03/21/2024 | ND | 171 | 85.6 | 200 | 4.56 | |
| DRO >C10-C28* | <10.0 | 10.0 | 03/21/2024 | ND | 177 | 88.3 | 200 | 2.31 | |
| EXT DRO >C28-C36 | <10.0 | 10.0 | 03/21/2024 | ND | | | | | |

Surrogate: 1-Chlorooctane 106 % 48.2-134

Surrogate: 1-Chlorooctadecane 104 % 49.1-148

Cardinal Laboratories

*=Accredited Analyte

PLEASE NOTE: Liability and Damages. Cardinal's liability and client's exclusive remedy for any claim arising, whether based in contract or tort, shall be limited to the amount paid by client for analyses. All claims, including those for negligence and any other cause whatsoever shall be deemed waived unless made in writing and received by Cardinal within thirty (30) days after completion of the applicable service. In no event shall Cardinal be liable for incidental or consequential damages, including, without limitation, business interruptions, loss of use, or loss of profits incurred by client, its subsidiaries, affiliates or successors arising out of or related to the performance of the services hereunder by Cardinal, regardless of whether such claim is based upon any of the above stated reasons or otherwise. Results relate only to the samples identified above. This report shall not be reproduced except in full with written approval of Cardinal Laboratories.

Celey D. Keene, Lab Director/Quality Manager



PHONE (575) 393-2326 ° 101 E. MARLAND ° HOBBS, NM 88240

Analytical Results For:

TRINITY OILFIELD SERVICES & RENTALS, LLC
 DAN DUNKELBERG
 P. O. BOX 2587
 HOBBS NM, 88241
 Fax To: NONE

Received: 03/21/2024
 Reported: 03/22/2024
 Project Name: FNR 26 FEDERAL #001
 Project Number: NONE GIVEN
 Project Location: OXY - EDDY CO NM

Sampling Date: 03/21/2024
 Sampling Type: Soil
 Sampling Condition: Cool & Intact
 Sample Received By: Dionica Hinojos

Sample ID: CF-015.0-00.0-S (H241495-15)

| BTEx 8021B | | mg/kg | | Analyzed By: JH | | | | | | |
|----------------|--------|-----------------|------------|-----------------|------|------------|---------------|------|-----------|--|
| Analyte | Result | Reporting Limit | Analyzed | Method Blank | BS | % Recovery | True Value QC | RPD | Qualifier | |
| Benzene* | <0.050 | 0.050 | 03/21/2024 | ND | 2.22 | 111 | 2.00 | 3.45 | | |
| Toluene* | <0.050 | 0.050 | 03/21/2024 | ND | 2.17 | 109 | 2.00 | 3.45 | | |
| Ethylbenzene* | <0.050 | 0.050 | 03/21/2024 | ND | 2.13 | 106 | 2.00 | 3.80 | | |
| Total Xylenes* | <0.150 | 0.150 | 03/21/2024 | ND | 6.18 | 103 | 6.00 | 3.88 | | |
| Total BTEX | <0.300 | 0.300 | 03/21/2024 | ND | | | | | | |

Surrogate: 4-Bromofluorobenzene (PID) 92.3 % 71.5-134

| Chloride, SM4500Cl-B | | mg/kg | | Analyzed By: CT | | | | | | |
|----------------------|--------|-----------------|------------|-----------------|-----|------------|---------------|------|-----------|--|
| Analyte | Result | Reporting Limit | Analyzed | Method Blank | BS | % Recovery | True Value QC | RPD | Qualifier | |
| Chloride | 2680 | 16.0 | 03/22/2024 | ND | 432 | 108 | 400 | 3.64 | | |

| TPH 8015M | | mg/kg | | Analyzed By: MS | | | | | |
|------------------|--------|-----------------|------------|-----------------|-----|------------|---------------|------|-----------|
| Analyte | Result | Reporting Limit | Analyzed | Method Blank | BS | % Recovery | True Value QC | RPD | Qualifier |
| GRO C6-C10* | <10.0 | 10.0 | 03/21/2024 | ND | 171 | 85.6 | 200 | 4.56 | |
| DRO >C10-C28* | <10.0 | 10.0 | 03/21/2024 | ND | 177 | 88.3 | 200 | 2.31 | |
| EXT DRO >C28-C36 | <10.0 | 10.0 | 03/21/2024 | ND | | | | | |

Surrogate: 1-Chlorooctane 106 % 48.2-134

Surrogate: 1-Chlorooctadecane 104 % 49.1-148

Cardinal Laboratories

*=Accredited Analyte

PLEASE NOTE: Liability and Damages. Cardinal's liability and client's exclusive remedy for any claim arising, whether based in contract or tort, shall be limited to the amount paid by client for analyses. All claims, including those for negligence and any other cause whatsoever shall be deemed waived unless made in writing and received by Cardinal within thirty (30) days after completion of the applicable service. In no event shall Cardinal be liable for incidental or consequential damages, including, without limitation, business interruptions, loss of use, or loss of profits incurred by client, its subsidiaries, affiliates or successors arising out of or related to the performance of the services hereunder by Cardinal, regardless of whether such claim is based upon any of the above stated reasons or otherwise. Results relate only to the samples identified above. This report shall not be reproduced except in full with written approval of Cardinal Laboratories.

Celey D. Keene, Lab Director/Quality Manager



PHONE (575) 393-2326 ° 101 E. MARLAND ° HOBBS, NM 88240

Analytical Results For:

TRINITY OILFIELD SERVICES & RENTALS, LLC
 DAN DUNKELBERG
 P. O. BOX 2587
 HOBBS NM, 88241
 Fax To: NONE

Received: 03/21/2024
 Reported: 03/22/2024
 Project Name: FNR 26 FEDERAL #001
 Project Number: NONE GIVEN
 Project Location: OXY - EDDY CO NM

Sampling Date: 03/21/2024
 Sampling Type: Soil
 Sampling Condition: Cool & Intact
 Sample Received By: Dionica Hinojos

Sample ID: CF-016.0-00.0-S (H241495-16)

| BTEX 8021B | | mg/kg | | Analyzed By: JH | | | | | | |
|----------------|--------|-----------------|------------|-----------------|------|------------|---------------|------|-----------|--|
| Analyte | Result | Reporting Limit | Analyzed | Method Blank | BS | % Recovery | True Value QC | RPD | Qualifier | |
| Benzene* | <0.050 | 0.050 | 03/21/2024 | ND | 2.22 | 111 | 2.00 | 3.45 | | |
| Toluene* | <0.050 | 0.050 | 03/21/2024 | ND | 2.17 | 109 | 2.00 | 3.45 | | |
| Ethylbenzene* | <0.050 | 0.050 | 03/21/2024 | ND | 2.13 | 106 | 2.00 | 3.80 | | |
| Total Xylenes* | <0.150 | 0.150 | 03/21/2024 | ND | 6.18 | 103 | 6.00 | 3.88 | | |
| Total BTEX | <0.300 | 0.300 | 03/21/2024 | ND | | | | | | |

Surrogate: 4-Bromofluorobenzene (PID) 92.4 % 71.5-134

| Chloride, SM4500CI-B | | mg/kg | | Analyzed By: CT | | | | | | |
|----------------------|--------|-----------------|------------|-----------------|-----|------------|---------------|------|-----------|--|
| Analyte | Result | Reporting Limit | Analyzed | Method Blank | BS | % Recovery | True Value QC | RPD | Qualifier | |
| Chloride | 1420 | 16.0 | 03/22/2024 | ND | 432 | 108 | 400 | 3.64 | | |

| TPH 8015M | | mg/kg | | Analyzed By: MS | | | | | |
|------------------|--------|-----------------|------------|-----------------|-----|------------|---------------|------|-----------|
| Analyte | Result | Reporting Limit | Analyzed | Method Blank | BS | % Recovery | True Value QC | RPD | Qualifier |
| GRO C6-C10* | <10.0 | 10.0 | 03/21/2024 | ND | 171 | 85.6 | 200 | 4.56 | |
| DRO >C10-C28* | <10.0 | 10.0 | 03/21/2024 | ND | 177 | 88.3 | 200 | 2.31 | |
| EXT DRO >C28-C36 | <10.0 | 10.0 | 03/21/2024 | ND | | | | | |

Surrogate: 1-Chlorooctane 97.0 % 48.2-134

Surrogate: 1-Chlorooctadecane 94.4 % 49.1-148

Cardinal Laboratories

*=Accredited Analyte

PLEASE NOTE: Liability and Damages. Cardinal's liability and client's exclusive remedy for any claim arising, whether based in contract or tort, shall be limited to the amount paid by client for analyses. All claims, including those for negligence and any other cause whatsoever shall be deemed waived unless made in writing and received by Cardinal within thirty (30) days after completion of the applicable service. In no event shall Cardinal be liable for incidental or consequential damages, including, without limitation, business interruptions, loss of use, or loss of profits incurred by client, its subsidiaries, affiliates or successors arising out of or related to the performance of the services hereunder by Cardinal, regardless of whether such claim is based upon any of the above stated reasons or otherwise. Results relate only to the samples identified above. This report shall not be reproduced except in full with written approval of Cardinal Laboratories.

Celey D. Keene, Lab Director/Quality Manager



PHONE (575) 393-2326 ° 101 E. MARLAND ° HOBBS, NM 88240

Analytical Results For:

TRINITY OILFIELD SERVICES & RENTALS, LLC
 DAN DUNKELBERG
 P. O. BOX 2587
 HOBBS NM, 88241
 Fax To: NONE

Received: 03/21/2024
 Reported: 03/22/2024
 Project Name: FNR 26 FEDERAL #001
 Project Number: NONE GIVEN
 Project Location: OXY - EDDY CO NM

Sampling Date: 03/21/2024
 Sampling Type: Soil
 Sampling Condition: Cool & Intact
 Sample Received By: Dionica Hinojos

Sample ID: CF-017.0-00.0-S (H241495-17)

| BTEx 8021B | | mg/kg | | Analyzed By: JH | | | | | | |
|----------------|--------|-----------------|------------|-----------------|------|------------|---------------|------|-----------|--|
| Analyte | Result | Reporting Limit | Analyzed | Method Blank | BS | % Recovery | True Value QC | RPD | Qualifier | |
| Benzene* | <0.050 | 0.050 | 03/21/2024 | ND | 2.22 | 111 | 2.00 | 3.45 | | |
| Toluene* | <0.050 | 0.050 | 03/21/2024 | ND | 2.17 | 109 | 2.00 | 3.45 | | |
| Ethylbenzene* | <0.050 | 0.050 | 03/21/2024 | ND | 2.13 | 106 | 2.00 | 3.80 | | |
| Total Xylenes* | <0.150 | 0.150 | 03/21/2024 | ND | 6.18 | 103 | 6.00 | 3.88 | | |
| Total BTEX | <0.300 | 0.300 | 03/21/2024 | ND | | | | | | |

Surrogate: 4-Bromofluorobenzene (PID) 93.2 % 71.5-134

| Chloride, SM4500Cl-B | | mg/kg | | Analyzed By: CT | | | | | | |
|----------------------|--------|-----------------|------------|-----------------|-----|------------|---------------|------|-----------|--|
| Analyte | Result | Reporting Limit | Analyzed | Method Blank | BS | % Recovery | True Value QC | RPD | Qualifier | |
| Chloride | 9600 | 16.0 | 03/22/2024 | ND | 432 | 108 | 400 | 3.64 | | |

| TPH 8015M | | mg/kg | | Analyzed By: MS | | | | | |
|------------------|--------|-----------------|------------|-----------------|-----|------------|---------------|------|-----------|
| Analyte | Result | Reporting Limit | Analyzed | Method Blank | BS | % Recovery | True Value QC | RPD | Qualifier |
| GRO C6-C10* | <10.0 | 10.0 | 03/21/2024 | ND | 171 | 85.6 | 200 | 4.56 | |
| DRO >C10-C28* | <10.0 | 10.0 | 03/21/2024 | ND | 177 | 88.3 | 200 | 2.31 | |
| EXT DRO >C28-C36 | <10.0 | 10.0 | 03/21/2024 | ND | | | | | |

Surrogate: 1-Chlorooctane 105 % 48.2-134

Surrogate: 1-Chlorooctadecane 104 % 49.1-148

Cardinal Laboratories

*=Accredited Analyte

PLEASE NOTE: Liability and Damages. Cardinal's liability and client's exclusive remedy for any claim arising, whether based in contract or tort, shall be limited to the amount paid by client for analyses. All claims, including those for negligence and any other cause whatsoever shall be deemed waived unless made in writing and received by Cardinal within thirty (30) days after completion of the applicable service. In no event shall Cardinal be liable for incidental or consequential damages, including, without limitation, business interruptions, loss of use, or loss of profits incurred by client, its subsidiaries, affiliates or successors arising out of or related to the performance of the services hereunder by Cardinal, regardless of whether such claim is based upon any of the above stated reasons or otherwise. Results relate only to the samples identified above. This report shall not be reproduced except in full with written approval of Cardinal Laboratories.

Celey D. Keene, Lab Director/Quality Manager



PHONE (575) 393-2326 ° 101 E. MARLAND ° HOBBS, NM 88240

Analytical Results For:

TRINITY OILFIELD SERVICES & RENTALS, LLC
 DAN DUNKELBERG
 P. O. BOX 2587
 HOBBS NM, 88241
 Fax To: NONE

Received: 03/21/2024
 Reported: 03/22/2024
 Project Name: FNR 26 FEDERAL #001
 Project Number: NONE GIVEN
 Project Location: OXY - EDDY CO NM

Sampling Date: 03/21/2024
 Sampling Type: Soil
 Sampling Condition: Cool & Intact
 Sample Received By: Dionica Hinojos

Sample ID: CF-018.0-00.0-S (H241495-18)

| BTEX 8021B | | mg/kg | | Analyzed By: JH | | | | | | |
|----------------|--------|-----------------|------------|-----------------|------|------------|---------------|------|-----------|--|
| Analyte | Result | Reporting Limit | Analyzed | Method Blank | BS | % Recovery | True Value QC | RPD | Qualifier | |
| Benzene* | <0.050 | 0.050 | 03/21/2024 | ND | 2.22 | 111 | 2.00 | 3.45 | | |
| Toluene* | <0.050 | 0.050 | 03/21/2024 | ND | 2.17 | 109 | 2.00 | 3.45 | | |
| Ethylbenzene* | <0.050 | 0.050 | 03/21/2024 | ND | 2.13 | 106 | 2.00 | 3.80 | | |
| Total Xylenes* | <0.150 | 0.150 | 03/21/2024 | ND | 6.18 | 103 | 6.00 | 3.88 | | |
| Total BTEX | <0.300 | 0.300 | 03/21/2024 | ND | | | | | | |

Surrogate: 4-Bromofluorobenzene (PID) 91.5 % 71.5-134

| Chloride, SM4500CI-B | | mg/kg | | Analyzed By: CT | | | | | | |
|----------------------|--------|-----------------|------------|-----------------|-----|------------|---------------|------|-----------|--|
| Analyte | Result | Reporting Limit | Analyzed | Method Blank | BS | % Recovery | True Value QC | RPD | Qualifier | |
| Chloride | 8660 | 16.0 | 03/22/2024 | ND | 432 | 108 | 400 | 3.64 | | |

| TPH 8015M | | mg/kg | | Analyzed By: MS | | | | | |
|------------------|--------|-----------------|------------|-----------------|-----|------------|---------------|------|-----------|
| Analyte | Result | Reporting Limit | Analyzed | Method Blank | BS | % Recovery | True Value QC | RPD | Qualifier |
| GRO C6-C10* | <10.0 | 10.0 | 03/21/2024 | ND | 171 | 85.6 | 200 | 4.56 | |
| DRO >C10-C28* | <10.0 | 10.0 | 03/21/2024 | ND | 177 | 88.3 | 200 | 2.31 | |
| EXT DRO >C28-C36 | <10.0 | 10.0 | 03/21/2024 | ND | | | | | |

Surrogate: 1-Chlorooctane 112 % 48.2-134

Surrogate: 1-Chlorooctadecane 108 % 49.1-148

Cardinal Laboratories

*=Accredited Analyte

PLEASE NOTE: Liability and Damages. Cardinal's liability and client's exclusive remedy for any claim arising, whether based in contract or tort, shall be limited to the amount paid by client for analyses. All claims, including those for negligence and any other cause whatsoever shall be deemed waived unless made in writing and received by Cardinal within thirty (30) days after completion of the applicable service. In no event shall Cardinal be liable for incidental or consequential damages, including, without limitation, business interruptions, loss of use, or loss of profits incurred by client, its subsidiaries, affiliates or successors arising out of or related to the performance of the services hereunder by Cardinal, regardless of whether such claim is based upon any of the above stated reasons or otherwise. Results relate only to the samples identified above. This report shall not be reproduced except in full with written approval of Cardinal Laboratories.

Celey D. Keene, Lab Director/Quality Manager



PHONE (575) 393-2326 ° 101 E. MARLAND ° HOBBS, NM 88240

Analytical Results For:

TRINITY OILFIELD SERVICES & RENTALS, LLC
 DAN DUNKELBERG
 P. O. BOX 2587
 HOBBS NM, 88241
 Fax To: NONE

Received: 03/21/2024
 Reported: 03/22/2024
 Project Name: FNR 26 FEDERAL #001
 Project Number: NONE GIVEN
 Project Location: OXY - EDDY CO NM

Sampling Date: 03/21/2024
 Sampling Type: Soil
 Sampling Condition: Cool & Intact
 Sample Received By: Dionica Hinojos

Sample ID: CF-019.0-00.0-S (H241495-19)

| BTEx 8021B | | mg/kg | | Analyzed By: JH | | | | | | |
|----------------|--------|-----------------|------------|-----------------|------|------------|---------------|------|-----------|--|
| Analyte | Result | Reporting Limit | Analyzed | Method Blank | BS | % Recovery | True Value QC | RPD | Qualifier | |
| Benzene* | <0.050 | 0.050 | 03/21/2024 | ND | 2.22 | 111 | 2.00 | 3.45 | | |
| Toluene* | <0.050 | 0.050 | 03/21/2024 | ND | 2.17 | 109 | 2.00 | 3.45 | | |
| Ethylbenzene* | <0.050 | 0.050 | 03/21/2024 | ND | 2.13 | 106 | 2.00 | 3.80 | | |
| Total Xylenes* | <0.150 | 0.150 | 03/21/2024 | ND | 6.18 | 103 | 6.00 | 3.88 | | |
| Total BTEX | <0.300 | 0.300 | 03/21/2024 | ND | | | | | | |

Surrogate: 4-Bromofluorobenzene (PID) 92.6 % 71.5-134

| Chloride, SM4500Cl-B | | mg/kg | | Analyzed By: CT | | | | | | |
|----------------------|--------|-----------------|------------|-----------------|-----|------------|---------------|------|-----------|--|
| Analyte | Result | Reporting Limit | Analyzed | Method Blank | BS | % Recovery | True Value QC | RPD | Qualifier | |
| Chloride | 80.0 | 16.0 | 03/22/2024 | ND | 432 | 108 | 400 | 3.64 | | |

| TPH 8015M | | mg/kg | | Analyzed By: MS | | | | | |
|------------------|--------|-----------------|------------|-----------------|-----|------------|---------------|------|-----------|
| Analyte | Result | Reporting Limit | Analyzed | Method Blank | BS | % Recovery | True Value QC | RPD | Qualifier |
| GRO C6-C10* | <10.0 | 10.0 | 03/21/2024 | ND | 171 | 85.6 | 200 | 4.56 | |
| DRO >C10-C28* | <10.0 | 10.0 | 03/21/2024 | ND | 177 | 88.3 | 200 | 2.31 | |
| EXT DRO >C28-C36 | <10.0 | 10.0 | 03/21/2024 | ND | | | | | |

Surrogate: 1-Chlorooctane 106 % 48.2-134

Surrogate: 1-Chlorooctadecane 103 % 49.1-148

Cardinal Laboratories

*=Accredited Analyte

PLEASE NOTE: Liability and Damages. Cardinal's liability and client's exclusive remedy for any claim arising, whether based in contract or tort, shall be limited to the amount paid by client for analyses. All claims, including those for negligence and any other cause whatsoever shall be deemed waived unless made in writing and received by Cardinal within thirty (30) days after completion of the applicable service. In no event shall Cardinal be liable for incidental or consequential damages, including, without limitation, business interruptions, loss of use, or loss of profits incurred by client, its subsidiaries, affiliates or successors arising out of or related to the performance of the services hereunder by Cardinal, regardless of whether such claim is based upon any of the above stated reasons or otherwise. Results relate only to the samples identified above. This report shall not be reproduced except in full with written approval of Cardinal Laboratories.

Celey D. Keene, Lab Director/Quality Manager



PHONE (575) 393-2326 ° 101 E. MARLAND ° HOBBS, NM 88240

Analytical Results For:

TRINITY OILFIELD SERVICES & RENTALS, LLC
 DAN DUNKELBERG
 P. O. BOX 2587
 HOBBS NM, 88241
 Fax To: NONE

Received: 03/21/2024
 Reported: 03/22/2024
 Project Name: FNR 26 FEDERAL #001
 Project Number: NONE GIVEN
 Project Location: OXY - EDDY CO NM

Sampling Date: 03/21/2024
 Sampling Type: Soil
 Sampling Condition: Cool & Intact
 Sample Received By: Dionica Hinojos

Sample ID: CF-020.0-00.0-S (H241495-20)

| BTEX 8021B | | mg/kg | | Analyzed By: JH | | | | | | |
|----------------|--------|-----------------|------------|-----------------|------|------------|---------------|------|-----------|--|
| Analyte | Result | Reporting Limit | Analyzed | Method Blank | BS | % Recovery | True Value QC | RPD | Qualifier | |
| Benzene* | <0.050 | 0.050 | 03/21/2024 | ND | 2.22 | 111 | 2.00 | 3.45 | | |
| Toluene* | <0.050 | 0.050 | 03/21/2024 | ND | 2.17 | 109 | 2.00 | 3.45 | | |
| Ethylbenzene* | <0.050 | 0.050 | 03/21/2024 | ND | 2.13 | 106 | 2.00 | 3.80 | | |
| Total Xylenes* | <0.150 | 0.150 | 03/21/2024 | ND | 6.18 | 103 | 6.00 | 3.88 | | |
| Total BTEX | <0.300 | 0.300 | 03/21/2024 | ND | | | | | | |

Surrogate: 4-Bromofluorobenzene (PID) 93.2 % 71.5-134

| Chloride, SM4500Cl-B | | mg/kg | | Analyzed By: CT | | | | | | |
|----------------------|--------|-----------------|------------|-----------------|-----|------------|---------------|------|-----------|--|
| Analyte | Result | Reporting Limit | Analyzed | Method Blank | BS | % Recovery | True Value QC | RPD | Qualifier | |
| Chloride | 80.0 | 16.0 | 03/22/2024 | ND | 432 | 108 | 400 | 3.64 | | |

| TPH 8015M | | mg/kg | | Analyzed By: MS | | | | | |
|------------------|--------|-----------------|------------|-----------------|-----|------------|---------------|------|-----------|
| Analyte | Result | Reporting Limit | Analyzed | Method Blank | BS | % Recovery | True Value QC | RPD | Qualifier |
| GRO C6-C10* | <10.0 | 10.0 | 03/22/2024 | ND | 171 | 85.6 | 200 | 4.56 | |
| DRO >C10-C28* | <10.0 | 10.0 | 03/22/2024 | ND | 177 | 88.3 | 200 | 2.31 | |
| EXT DRO >C28-C36 | <10.0 | 10.0 | 03/22/2024 | ND | | | | | |

Surrogate: 1-Chlorooctane 102 % 48.2-134

Surrogate: 1-Chlorooctadecane 98.6 % 49.1-148

Cardinal Laboratories

*=Accredited Analyte

PLEASE NOTE: Liability and Damages. Cardinal's liability and client's exclusive remedy for any claim arising, whether based in contract or tort, shall be limited to the amount paid by client for analyses. All claims, including those for negligence and any other cause whatsoever shall be deemed waived unless made in writing and received by Cardinal within thirty (30) days after completion of the applicable service. In no event shall Cardinal be liable for incidental or consequential damages, including, without limitation, business interruptions, loss of use, or loss of profits incurred by client, its subsidiaries, affiliates or successors arising out of or related to the performance of the services hereunder by Cardinal, regardless of whether such claim is based upon any of the above stated reasons or otherwise. Results relate only to the samples identified above. This report shall not be reproduced except in full with written approval of Cardinal Laboratories.

Celey D. Keene, Lab Director/Quality Manager



PHONE (575) 393-2326 ° 101 E. MARLAND ° HOBBS, NM 88240

Analytical Results For:

TRINITY OILFIELD SERVICES & RENTALS, LLC
 DAN DUNKELBERG
 P. O. BOX 2587
 HOBBS NM, 88241
 Fax To: NONE

Received: 03/21/2024
 Reported: 03/22/2024
 Project Name: FNR 26 FEDERAL #001
 Project Number: NONE GIVEN
 Project Location: OXY - EDDY CO NM

Sampling Date: 03/21/2024
 Sampling Type: Soil
 Sampling Condition: Cool & Intact
 Sample Received By: Dionica Hinojos

Sample ID: CF-021.0-00.0-S (H241495-21)

| BTEx 8021B | | mg/kg | | Analyzed By: JH | | | | | | |
|----------------|--------|-----------------|------------|-----------------|------|------------|---------------|------|-----------|--|
| Analyte | Result | Reporting Limit | Analyzed | Method Blank | BS | % Recovery | True Value QC | RPD | Qualifier | |
| Benzene* | <0.050 | 0.050 | 03/21/2024 | ND | 1.90 | 95.0 | 2.00 | 2.14 | | |
| Toluene* | <0.050 | 0.050 | 03/21/2024 | ND | 2.02 | 101 | 2.00 | 2.20 | | |
| Ethylbenzene* | <0.050 | 0.050 | 03/21/2024 | ND | 1.98 | 99.1 | 2.00 | 1.87 | | |
| Total Xylenes* | <0.150 | 0.150 | 03/21/2024 | ND | 6.04 | 101 | 6.00 | 1.84 | | |
| Total BTEX | <0.300 | 0.300 | 03/21/2024 | ND | | | | | | |

Surrogate: 4-Bromofluorobenzene (PID) 110 % 71.5-134

| Chloride, SM4500Cl-B | | mg/kg | | Analyzed By: CT | | | | | | |
|----------------------|--------|-----------------|------------|-----------------|-----|------------|---------------|------|-----------|--|
| Analyte | Result | Reporting Limit | Analyzed | Method Blank | BS | % Recovery | True Value QC | RPD | Qualifier | |
| Chloride | 64.0 | 16.0 | 03/22/2024 | ND | 432 | 108 | 400 | 3.64 | | |

| TPH 8015M | | mg/kg | | Analyzed By: MS | | | | | |
|------------------|--------|-----------------|------------|-----------------|-----|------------|---------------|------|-----------|
| Analyte | Result | Reporting Limit | Analyzed | Method Blank | BS | % Recovery | True Value QC | RPD | Qualifier |
| GRO C6-C10* | <10.0 | 10.0 | 03/21/2024 | ND | 221 | 111 | 200 | 2.49 | |
| DRO >C10-C28* | 55.6 | 10.0 | 03/21/2024 | ND | 201 | 101 | 200 | 5.55 | |
| EXT DRO >C28-C36 | 32.5 | 10.0 | 03/21/2024 | ND | | | | | |

Surrogate: 1-Chlorooctane 110 % 48.2-134

Surrogate: 1-Chlorooctadecane 111 % 49.1-148

Cardinal Laboratories

*=Accredited Analyte

PLEASE NOTE: Liability and Damages. Cardinal's liability and client's exclusive remedy for any claim arising, whether based in contract or tort, shall be limited to the amount paid by client for analyses. All claims, including those for negligence and any other cause whatsoever shall be deemed waived unless made in writing and received by Cardinal within thirty (30) days after completion of the applicable service. In no event shall Cardinal be liable for incidental or consequential damages, including, without limitation, business interruptions, loss of use, or loss of profits incurred by client, its subsidiaries, affiliates or successors arising out of or related to the performance of the services hereunder by Cardinal, regardless of whether such claim is based upon any of the above stated reasons or otherwise. Results relate only to the samples identified above. This report shall not be reproduced except in full with written approval of Cardinal Laboratories.

Celey D. Keene, Lab Director/Quality Manager



PHONE (575) 393-2326 ° 101 E. MARLAND ° HOBBS, NM 88240

Analytical Results For:

TRINITY OILFIELD SERVICES & RENTALS, LLC
 DAN DUNKELBERG
 P. O. BOX 2587
 HOBBS NM, 88241
 Fax To: NONE

Received: 03/21/2024
 Reported: 03/22/2024
 Project Name: FNR 26 FEDERAL #001
 Project Number: NONE GIVEN
 Project Location: OXY - EDDY CO NM

Sampling Date: 03/21/2024
 Sampling Type: Soil
 Sampling Condition: Cool & Intact
 Sample Received By: Dionica Hinojos

Sample ID: CF-022.0-00.0-S (H241495-22)

| BTEX 8021B | | mg/kg | | Analyzed By: JH | | | | | | |
|----------------|--------|-----------------|------------|-----------------|------|------------|---------------|------|-----------|--|
| Analyte | Result | Reporting Limit | Analyzed | Method Blank | BS | % Recovery | True Value QC | RPD | Qualifier | |
| Benzene* | <0.050 | 0.050 | 03/21/2024 | ND | 1.90 | 95.0 | 2.00 | 2.14 | | |
| Toluene* | <0.050 | 0.050 | 03/21/2024 | ND | 2.02 | 101 | 2.00 | 2.20 | | |
| Ethylbenzene* | <0.050 | 0.050 | 03/21/2024 | ND | 1.98 | 99.1 | 2.00 | 1.87 | | |
| Total Xylenes* | <0.150 | 0.150 | 03/21/2024 | ND | 6.04 | 101 | 6.00 | 1.84 | | |
| Total BTEX | <0.300 | 0.300 | 03/21/2024 | ND | | | | | | |

Surrogate: 4-Bromofluorobenzene (PID) 112 % 71.5-134

| Chloride, SM4500CI-B | | mg/kg | | Analyzed By: CT | | | | | | |
|----------------------|--------|-----------------|------------|-----------------|-----|------------|---------------|------|-----------|--|
| Analyte | Result | Reporting Limit | Analyzed | Method Blank | BS | % Recovery | True Value QC | RPD | Qualifier | |
| Chloride | 208 | 16.0 | 03/22/2024 | ND | 432 | 108 | 400 | 3.64 | | |

| TPH 8015M | | mg/kg | | Analyzed By: MS | | | | | |
|------------------|--------|-----------------|------------|-----------------|-----|------------|---------------|------|-----------|
| Analyte | Result | Reporting Limit | Analyzed | Method Blank | BS | % Recovery | True Value QC | RPD | Qualifier |
| GRO C6-C10* | <10.0 | 10.0 | 03/21/2024 | ND | 221 | 111 | 200 | 2.49 | |
| DRO >C10-C28* | <10.0 | 10.0 | 03/21/2024 | ND | 201 | 101 | 200 | 5.55 | |
| EXT DRO >C28-C36 | <10.0 | 10.0 | 03/21/2024 | ND | | | | | |

Surrogate: 1-Chlorooctane 112 % 48.2-134

Surrogate: 1-Chlorooctadecane 114 % 49.1-148

Cardinal Laboratories

*=Accredited Analyte

PLEASE NOTE: Liability and Damages. Cardinal's liability and client's exclusive remedy for any claim arising, whether based in contract or tort, shall be limited to the amount paid by client for analyses. All claims, including those for negligence and any other cause whatsoever shall be deemed waived unless made in writing and received by Cardinal within thirty (30) days after completion of the applicable service. In no event shall Cardinal be liable for incidental or consequential damages, including, without limitation, business interruptions, loss of use, or loss of profits incurred by client, its subsidiaries, affiliates or successors arising out of or related to the performance of the services hereunder by Cardinal, regardless of whether such claim is based upon any of the above stated reasons or otherwise. Results relate only to the samples identified above. This report shall not be reproduced except in full with written approval of Cardinal Laboratories.

Celey D. Keene, Lab Director/Quality Manager



PHONE (575) 393-2326 ° 101 E. MARLAND ° HOBBS, NM 88240

Analytical Results For:

TRINITY OILFIELD SERVICES & RENTALS, LLC
 DAN DUNKELBERG
 P. O. BOX 2587
 HOBBS NM, 88241
 Fax To: NONE

Received: 03/21/2024
 Reported: 03/22/2024
 Project Name: FNR 26 FEDERAL #001
 Project Number: NONE GIVEN
 Project Location: OXY - EDDY CO NM

Sampling Date: 03/21/2024
 Sampling Type: Soil
 Sampling Condition: Cool & Intact
 Sample Received By: Dionica Hinojos

Sample ID: CF-023.0-00.0-S (H241495-23)

| BTEx 8021B | | mg/kg | | Analyzed By: JH | | | | | | |
|----------------|--------|-----------------|------------|-----------------|------|------------|---------------|------|-----------|--|
| Analyte | Result | Reporting Limit | Analyzed | Method Blank | BS | % Recovery | True Value QC | RPD | Qualifier | |
| Benzene* | <0.050 | 0.050 | 03/21/2024 | ND | 1.90 | 95.0 | 2.00 | 2.14 | | |
| Toluene* | <0.050 | 0.050 | 03/21/2024 | ND | 2.02 | 101 | 2.00 | 2.20 | | |
| Ethylbenzene* | <0.050 | 0.050 | 03/21/2024 | ND | 1.98 | 99.1 | 2.00 | 1.87 | | |
| Total Xylenes* | <0.150 | 0.150 | 03/21/2024 | ND | 6.04 | 101 | 6.00 | 1.84 | | |
| Total BTEX | <0.300 | 0.300 | 03/21/2024 | ND | | | | | | |

Surrogate: 4-Bromofluorobenzene (PID) 113 % 71.5-134

| Chloride, SM4500Cl-B | | mg/kg | | Analyzed By: CT | | | | | | |
|----------------------|--------|-----------------|------------|-----------------|-----|------------|---------------|------|-----------|--|
| Analyte | Result | Reporting Limit | Analyzed | Method Blank | BS | % Recovery | True Value QC | RPD | Qualifier | |
| Chloride | 1390 | 16.0 | 03/22/2024 | ND | 432 | 108 | 400 | 3.64 | | |

| TPH 8015M | | mg/kg | | Analyzed By: MS | | | | | |
|------------------|--------|-----------------|------------|-----------------|-----|------------|---------------|------|-----------|
| Analyte | Result | Reporting Limit | Analyzed | Method Blank | BS | % Recovery | True Value QC | RPD | Qualifier |
| GRO C6-C10* | <10.0 | 10.0 | 03/21/2024 | ND | 221 | 111 | 200 | 2.49 | |
| DRO >C10-C28* | 102 | 10.0 | 03/21/2024 | ND | 201 | 101 | 200 | 5.55 | |
| EXT DRO >C28-C36 | 38.8 | 10.0 | 03/21/2024 | ND | | | | | |

Surrogate: 1-Chlorooctane 123 % 48.2-134

Surrogate: 1-Chlorooctadecane 128 % 49.1-148

Cardinal Laboratories

*=Accredited Analyte

PLEASE NOTE: Liability and Damages. Cardinal's liability and client's exclusive remedy for any claim arising, whether based in contract or tort, shall be limited to the amount paid by client for analyses. All claims, including those for negligence and any other cause whatsoever shall be deemed waived unless made in writing and received by Cardinal within thirty (30) days after completion of the applicable service. In no event shall Cardinal be liable for incidental or consequential damages, including, without limitation, business interruptions, loss of use, or loss of profits incurred by client, its subsidiaries, affiliates or successors arising out of or related to the performance of the services hereunder by Cardinal, regardless of whether such claim is based upon any of the above stated reasons or otherwise. Results relate only to the samples identified above. This report shall not be reproduced except in full with written approval of Cardinal Laboratories.

Celey D. Keene, Lab Director/Quality Manager



PHONE (575) 393-2326 ° 101 E. MARLAND ° HOBBS, NM 88240

Analytical Results For:

TRINITY OILFIELD SERVICES & RENTALS, LLC
 DAN DUNKELBERG
 P. O. BOX 2587
 HOBBS NM, 88241
 Fax To: NONE

Received: 03/21/2024
 Reported: 03/22/2024
 Project Name: FNR 26 FEDERAL #001
 Project Number: NONE GIVEN
 Project Location: OXY - EDDY CO NM

Sampling Date: 03/21/2024
 Sampling Type: Soil
 Sampling Condition: Cool & Intact
 Sample Received By: Dionica Hinojos

Sample ID: CF-024.0-00.0-S (H241495-24)

| BTEx 8021B | | mg/kg | | Analyzed By: JH | | | | | | |
|----------------|--------|-----------------|------------|-----------------|------|------------|---------------|------|-----------|--|
| Analyte | Result | Reporting Limit | Analyzed | Method Blank | BS | % Recovery | True Value QC | RPD | Qualifier | |
| Benzene* | <0.050 | 0.050 | 03/21/2024 | ND | 1.90 | 95.0 | 2.00 | 2.14 | | |
| Toluene* | <0.050 | 0.050 | 03/21/2024 | ND | 2.02 | 101 | 2.00 | 2.20 | | |
| Ethylbenzene* | <0.050 | 0.050 | 03/21/2024 | ND | 1.98 | 99.1 | 2.00 | 1.87 | | |
| Total Xylenes* | <0.150 | 0.150 | 03/21/2024 | ND | 6.04 | 101 | 6.00 | 1.84 | | |
| Total BTEX | <0.300 | 0.300 | 03/21/2024 | ND | | | | | | |

Surrogate: 4-Bromofluorobenzene (PID) 113 % 71.5-134

| Chloride, SM4500Cl-B | | mg/kg | | Analyzed By: CT | | | | | | |
|----------------------|--------|-----------------|------------|-----------------|-----|------------|---------------|------|-----------|--|
| Analyte | Result | Reporting Limit | Analyzed | Method Blank | BS | % Recovery | True Value QC | RPD | Qualifier | |
| Chloride | 8130 | 16.0 | 03/22/2024 | ND | 432 | 108 | 400 | 3.64 | | |

| TPH 8015M | | mg/kg | | Analyzed By: MS | | | | | |
|------------------|--------|-----------------|------------|-----------------|-----|------------|---------------|------|-----------|
| Analyte | Result | Reporting Limit | Analyzed | Method Blank | BS | % Recovery | True Value QC | RPD | Qualifier |
| GRO C6-C10* | <10.0 | 10.0 | 03/21/2024 | ND | 221 | 111 | 200 | 2.49 | |
| DRO >C10-C28* | <10.0 | 10.0 | 03/21/2024 | ND | 201 | 101 | 200 | 5.55 | |
| EXT DRO >C28-C36 | <10.0 | 10.0 | 03/21/2024 | ND | | | | | |

Surrogate: 1-Chlorooctane 127 % 48.2-134

Surrogate: 1-Chlorooctadecane 130 % 49.1-148

Cardinal Laboratories

*=Accredited Analyte

PLEASE NOTE: Liability and Damages. Cardinal's liability and client's exclusive remedy for any claim arising, whether based in contract or tort, shall be limited to the amount paid by client for analyses. All claims, including those for negligence and any other cause whatsoever shall be deemed waived unless made in writing and received by Cardinal within thirty (30) days after completion of the applicable service. In no event shall Cardinal be liable for incidental or consequential damages, including, without limitation, business interruptions, loss of use, or loss of profits incurred by client, its subsidiaries, affiliates or successors arising out of or related to the performance of the services hereunder by Cardinal, regardless of whether such claim is based upon any of the above stated reasons or otherwise. Results relate only to the samples identified above. This report shall not be reproduced except in full with written approval of Cardinal Laboratories.

Celey D. Keene, Lab Director/Quality Manager



PHONE (575) 393-2326 ° 101 E. MARLAND ° HOBBS, NM 88240

Analytical Results For:

TRINITY OILFIELD SERVICES & RENTALS, LLC
 DAN DUNKELBERG
 P. O. BOX 2587
 HOBBS NM, 88241
 Fax To: NONE

Received: 03/21/2024
 Reported: 03/22/2024
 Project Name: FNR 26 FEDERAL #001
 Project Number: NONE GIVEN
 Project Location: OXY - EDDY CO NM

Sampling Date: 03/21/2024
 Sampling Type: Soil
 Sampling Condition: Cool & Intact
 Sample Received By: Dionica Hinojos

Sample ID: CF-025.0-00.0-S (H241495-25)

| BTEx 8021B | | mg/kg | | Analyzed By: JH | | | | | | |
|----------------|--------|-----------------|------------|-----------------|------|------------|---------------|------|-----------|--|
| Analyte | Result | Reporting Limit | Analyzed | Method Blank | BS | % Recovery | True Value QC | RPD | Qualifier | |
| Benzene* | <0.050 | 0.050 | 03/21/2024 | ND | 1.90 | 95.0 | 2.00 | 2.14 | | |
| Toluene* | <0.050 | 0.050 | 03/21/2024 | ND | 2.02 | 101 | 2.00 | 2.20 | | |
| Ethylbenzene* | <0.050 | 0.050 | 03/21/2024 | ND | 1.98 | 99.1 | 2.00 | 1.87 | | |
| Total Xylenes* | <0.150 | 0.150 | 03/21/2024 | ND | 6.04 | 101 | 6.00 | 1.84 | | |
| Total BTEX | <0.300 | 0.300 | 03/21/2024 | ND | | | | | | |

Surrogate: 4-Bromofluorobenzene (PID) 114 % 71.5-134

| Chloride, SM4500Cl-B | | mg/kg | | Analyzed By: CT | | | | | | |
|----------------------|--------|-----------------|------------|-----------------|-----|------------|---------------|------|-----------|--|
| Analyte | Result | Reporting Limit | Analyzed | Method Blank | BS | % Recovery | True Value QC | RPD | Qualifier | |
| Chloride | 11600 | 16.0 | 03/22/2024 | ND | 432 | 108 | 400 | 3.64 | | |

| TPH 8015M | | mg/kg | | Analyzed By: MS | | | | S-04 | |
|------------------|--------|-----------------|------------|-----------------|-----|------------|---------------|------|-----------|
| Analyte | Result | Reporting Limit | Analyzed | Method Blank | BS | % Recovery | True Value QC | RPD | Qualifier |
| GRO C6-C10* | <10.0 | 10.0 | 03/21/2024 | ND | 221 | 111 | 200 | 2.49 | |
| DRO >C10-C28* | 1050 | 10.0 | 03/21/2024 | ND | 201 | 101 | 200 | 5.55 | |
| EXT DRO >C28-C36 | 258 | 10.0 | 03/21/2024 | ND | | | | | |

Surrogate: 1-Chlorooctane 121 % 48.2-134

Surrogate: 1-Chlorooctadecane 164 % 49.1-148

Cardinal Laboratories

*=Accredited Analyte

PLEASE NOTE: Liability and Damages. Cardinal's liability and client's exclusive remedy for any claim arising, whether based in contract or tort, shall be limited to the amount paid by client for analyses. All claims, including those for negligence and any other cause whatsoever shall be deemed waived unless made in writing and received by Cardinal within thirty (30) days after completion of the applicable service. In no event shall Cardinal be liable for incidental or consequential damages, including, without limitation, business interruptions, loss of use, or loss of profits incurred by client, its subsidiaries, affiliates or successors arising out of or related to the performance of the services hereunder by Cardinal, regardless of whether such claim is based upon any of the above stated reasons or otherwise. Results relate only to the samples identified above. This report shall not be reproduced except in full with written approval of Cardinal Laboratories.

Celey D. Keene, Lab Director/Quality Manager



PHONE (575) 393-2326 ° 101 E. MARLAND ° HOBBS, NM 88240

Analytical Results For:

TRINITY OILFIELD SERVICES & RENTALS, LLC
 DAN DUNKELBERG
 P. O. BOX 2587
 HOBBS NM, 88241
 Fax To: NONE

Received: 03/21/2024
 Reported: 03/22/2024
 Project Name: FNR 26 FEDERAL #001
 Project Number: NONE GIVEN
 Project Location: OXY - EDDY CO NM

Sampling Date: 03/21/2024
 Sampling Type: Soil
 Sampling Condition: Cool & Intact
 Sample Received By: Dionica Hinojos

Sample ID: CF-026.0-00.0-S (H241495-26)

| BTEX 8021B | | mg/kg | | Analyzed By: JH | | | | | | |
|----------------|--------|-----------------|------------|-----------------|------|------------|---------------|------|-----------|--|
| Analyte | Result | Reporting Limit | Analyzed | Method Blank | BS | % Recovery | True Value QC | RPD | Qualifier | |
| Benzene* | <0.050 | 0.050 | 03/21/2024 | ND | 1.90 | 95.0 | 2.00 | 2.14 | | |
| Toluene* | <0.050 | 0.050 | 03/21/2024 | ND | 2.02 | 101 | 2.00 | 2.20 | | |
| Ethylbenzene* | <0.050 | 0.050 | 03/21/2024 | ND | 1.98 | 99.1 | 2.00 | 1.87 | | |
| Total Xylenes* | <0.150 | 0.150 | 03/21/2024 | ND | 6.04 | 101 | 6.00 | 1.84 | | |
| Total BTEX | <0.300 | 0.300 | 03/21/2024 | ND | | | | | | |

Surrogate: 4-Bromofluorobenzene (PID) 112 % 71.5-134

| Chloride, SM4500Cl-B | | mg/kg | | Analyzed By: CT | | | | | | |
|----------------------|--------|-----------------|------------|-----------------|-----|------------|---------------|------|-----------|--|
| Analyte | Result | Reporting Limit | Analyzed | Method Blank | BS | % Recovery | True Value QC | RPD | Qualifier | |
| Chloride | 1800 | 16.0 | 03/22/2024 | ND | 432 | 108 | 400 | 3.64 | | |

| TPH 8015M | | mg/kg | | Analyzed By: MS | | | | | |
|------------------|--------|-----------------|------------|-----------------|-----|------------|---------------|------|-----------|
| Analyte | Result | Reporting Limit | Analyzed | Method Blank | BS | % Recovery | True Value QC | RPD | Qualifier |
| GRO C6-C10* | <10.0 | 10.0 | 03/21/2024 | ND | 221 | 111 | 200 | 2.49 | |
| DRO >C10-C28* | <10.0 | 10.0 | 03/21/2024 | ND | 201 | 101 | 200 | 5.55 | |
| EXT DRO >C28-C36 | <10.0 | 10.0 | 03/21/2024 | ND | | | | | |

Surrogate: 1-Chlorooctane 118 % 48.2-134

Surrogate: 1-Chlorooctadecane 119 % 49.1-148

Cardinal Laboratories

*=Accredited Analyte

PLEASE NOTE: Liability and Damages. Cardinal's liability and client's exclusive remedy for any claim arising, whether based in contract or tort, shall be limited to the amount paid by client for analyses. All claims, including those for negligence and any other cause whatsoever shall be deemed waived unless made in writing and received by Cardinal within thirty (30) days after completion of the applicable service. In no event shall Cardinal be liable for incidental or consequential damages, including, without limitation, business interruptions, loss of use, or loss of profits incurred by client, its subsidiaries, affiliates or successors arising out of or related to the performance of the services hereunder by Cardinal, regardless of whether such claim is based upon any of the above stated reasons or otherwise. Results relate only to the samples identified above. This report shall not be reproduced except in full with written approval of Cardinal Laboratories.

Celey D. Keene, Lab Director/Quality Manager



PHONE (575) 393-2326 ° 101 E. MARLAND ° HOBBS, NM 88240

Analytical Results For:

TRINITY OILFIELD SERVICES & RENTALS, LLC
 DAN DUNKELBERG
 P. O. BOX 2587
 HOBBS NM, 88241
 Fax To: NONE

Received: 03/21/2024
 Reported: 03/22/2024
 Project Name: FNR 26 FEDERAL #001
 Project Number: NONE GIVEN
 Project Location: OXY - EDDY CO NM

Sampling Date: 03/21/2024
 Sampling Type: Soil
 Sampling Condition: Cool & Intact
 Sample Received By: Dionica Hinojos

Sample ID: CF-027.0-00.0-S (H241495-27)

| BTEx 8021B | | mg/kg | | Analyzed By: JH | | | | | | |
|----------------|--------|-----------------|------------|-----------------|------|------------|---------------|------|-----------|--|
| Analyte | Result | Reporting Limit | Analyzed | Method Blank | BS | % Recovery | True Value QC | RPD | Qualifier | |
| Benzene* | <0.050 | 0.050 | 03/21/2024 | ND | 1.90 | 95.0 | 2.00 | 2.14 | | |
| Toluene* | <0.050 | 0.050 | 03/21/2024 | ND | 2.02 | 101 | 2.00 | 2.20 | | |
| Ethylbenzene* | <0.050 | 0.050 | 03/21/2024 | ND | 1.98 | 99.1 | 2.00 | 1.87 | | |
| Total Xylenes* | <0.150 | 0.150 | 03/21/2024 | ND | 6.04 | 101 | 6.00 | 1.84 | | |
| Total BTEX | <0.300 | 0.300 | 03/21/2024 | ND | | | | | | |

Surrogate: 4-Bromofluorobenzene (PID) 112 % 71.5-134

| Chloride, SM4500Cl-B | | mg/kg | | Analyzed By: CT | | | | | | |
|----------------------|--------|-----------------|------------|-----------------|-----|------------|---------------|------|-----------|--|
| Analyte | Result | Reporting Limit | Analyzed | Method Blank | BS | % Recovery | True Value QC | RPD | Qualifier | |
| Chloride | 64.0 | 16.0 | 03/22/2024 | ND | 432 | 108 | 400 | 3.64 | | |

| TPH 8015M | | mg/kg | | Analyzed By: MS | | | | | |
|------------------|--------|-----------------|------------|-----------------|-----|------------|---------------|------|-----------|
| Analyte | Result | Reporting Limit | Analyzed | Method Blank | BS | % Recovery | True Value QC | RPD | Qualifier |
| GRO C6-C10* | <10.0 | 10.0 | 03/21/2024 | ND | 221 | 111 | 200 | 2.49 | |
| DRO >C10-C28* | <10.0 | 10.0 | 03/21/2024 | ND | 201 | 101 | 200 | 5.55 | |
| EXT DRO >C28-C36 | <10.0 | 10.0 | 03/21/2024 | ND | | | | | |

Surrogate: 1-Chlorooctane 134 % 48.2-134

Surrogate: 1-Chlorooctadecane 128 % 49.1-148

Cardinal Laboratories

*=Accredited Analyte

PLEASE NOTE: Liability and Damages. Cardinal's liability and client's exclusive remedy for any claim arising, whether based in contract or tort, shall be limited to the amount paid by client for analyses. All claims, including those for negligence and any other cause whatsoever shall be deemed waived unless made in writing and received by Cardinal within thirty (30) days after completion of the applicable service. In no event shall Cardinal be liable for incidental or consequential damages, including, without limitation, business interruptions, loss of use, or loss of profits incurred by client, its subsidiaries, affiliates or successors arising out of or related to the performance of the services hereunder by Cardinal, regardless of whether such claim is based upon any of the above stated reasons or otherwise. Results relate only to the samples identified above. This report shall not be reproduced except in full with written approval of Cardinal Laboratories.

Celey D. Keene, Lab Director/Quality Manager



PHONE (575) 393-2326 ° 101 E. MARLAND ° HOBBS, NM 88240

Analytical Results For:

TRINITY OILFIELD SERVICES & RENTALS, LLC
 DAN DUNKELBERG
 P. O. BOX 2587
 HOBBS NM, 88241
 Fax To: NONE

Received: 03/21/2024
 Reported: 03/22/2024
 Project Name: FNR 26 FEDERAL #001
 Project Number: NONE GIVEN
 Project Location: OXY - EDDY CO NM

Sampling Date: 03/21/2024
 Sampling Type: Soil
 Sampling Condition: Cool & Intact
 Sample Received By: Dionica Hinojos

Sample ID: CF-028.0-00.0-S (H241495-28)

| BTEx 8021B | | mg/kg | | Analyzed By: JH | | | | | | |
|----------------|--------|-----------------|------------|-----------------|------|------------|---------------|------|-----------|--|
| Analyte | Result | Reporting Limit | Analyzed | Method Blank | BS | % Recovery | True Value QC | RPD | Qualifier | |
| Benzene* | <0.050 | 0.050 | 03/21/2024 | ND | 1.90 | 95.0 | 2.00 | 2.14 | | |
| Toluene* | <0.050 | 0.050 | 03/21/2024 | ND | 2.02 | 101 | 2.00 | 2.20 | | |
| Ethylbenzene* | <0.050 | 0.050 | 03/21/2024 | ND | 1.98 | 99.1 | 2.00 | 1.87 | | |
| Total Xylenes* | <0.150 | 0.150 | 03/21/2024 | ND | 6.04 | 101 | 6.00 | 1.84 | | |
| Total BTEX | <0.300 | 0.300 | 03/21/2024 | ND | | | | | | |

Surrogate: 4-Bromofluorobenzene (PID) 114 % 71.5-134

| Chloride, SM4500Cl-B | | mg/kg | | Analyzed By: HM | | | | | |
|----------------------|--------|-----------------|------------|-----------------|-----|------------|---------------|------|-----------|
| Analyte | Result | Reporting Limit | Analyzed | Method Blank | BS | % Recovery | True Value QC | RPD | Qualifier |
| Chloride | 32.0 | 16.0 | 03/22/2024 | ND | 448 | 112 | 400 | 0.00 | |

| TPH 8015M | | mg/kg | | Analyzed By: MS | | | | | |
|------------------|--------|-----------------|------------|-----------------|-----|------------|---------------|------|-----------|
| Analyte | Result | Reporting Limit | Analyzed | Method Blank | BS | % Recovery | True Value QC | RPD | Qualifier |
| GRO C6-C10* | <10.0 | 10.0 | 03/21/2024 | ND | 221 | 111 | 200 | 2.49 | |
| DRO >C10-C28* | <10.0 | 10.0 | 03/21/2024 | ND | 201 | 101 | 200 | 5.55 | |
| EXT DRO >C28-C36 | <10.0 | 10.0 | 03/21/2024 | ND | | | | | |

Surrogate: 1-Chlorooctane 119 % 48.2-134

Surrogate: 1-Chlorooctadecane 112 % 49.1-148

Cardinal Laboratories

*=Accredited Analyte

PLEASE NOTE: Liability and Damages. Cardinal's liability and client's exclusive remedy for any claim arising, whether based in contract or tort, shall be limited to the amount paid by client for analyses. All claims, including those for negligence and any other cause whatsoever shall be deemed waived unless made in writing and received by Cardinal within thirty (30) days after completion of the applicable service. In no event shall Cardinal be liable for incidental or consequential damages, including, without limitation, business interruptions, loss of use, or loss of profits incurred by client, its subsidiaries, affiliates or successors arising out of or related to the performance of the services hereunder by Cardinal, regardless of whether such claim is based upon any of the above stated reasons or otherwise. Results relate only to the samples identified above. This report shall not be reproduced except in full with written approval of Cardinal Laboratories.

Celey D. Keene, Lab Director/Quality Manager



PHONE (575) 393-2326 ° 101 E. MARLAND ° HOBBS, NM 88240

Analytical Results For:

TRINITY OILFIELD SERVICES & RENTALS, LLC
 DAN DUNKELBERG
 P. O. BOX 2587
 HOBBS NM, 88241
 Fax To: NONE

Received: 03/21/2024
 Reported: 03/22/2024
 Project Name: FNR 26 FEDERAL #001
 Project Number: NONE GIVEN
 Project Location: OXY - EDDY CO NM

Sampling Date: 03/21/2024
 Sampling Type: Soil
 Sampling Condition: Cool & Intact
 Sample Received By: Dionica Hinojos

Sample ID: CW-001.0-00.0-S (H241495-29)

| BTEX 8021B | | mg/kg | | Analyzed By: JH | | | | | | |
|----------------|--------|-----------------|------------|-----------------|------|------------|---------------|------|-----------|--|
| Analyte | Result | Reporting Limit | Analyzed | Method Blank | BS | % Recovery | True Value QC | RPD | Qualifier | |
| Benzene* | <0.050 | 0.050 | 03/21/2024 | ND | 1.90 | 95.0 | 2.00 | 2.14 | | |
| Toluene* | <0.050 | 0.050 | 03/21/2024 | ND | 2.02 | 101 | 2.00 | 2.20 | | |
| Ethylbenzene* | <0.050 | 0.050 | 03/21/2024 | ND | 1.98 | 99.1 | 2.00 | 1.87 | | |
| Total Xylenes* | <0.150 | 0.150 | 03/21/2024 | ND | 6.04 | 101 | 6.00 | 1.84 | | |
| Total BTEX | <0.300 | 0.300 | 03/21/2024 | ND | | | | | | |

Surrogate: 4-Bromofluorobenzene (PID) 111 % 71.5-134

| Chloride, SM4500Cl-B | | mg/kg | | Analyzed By: HM | | | | | | |
|----------------------|--------|-----------------|------------|-----------------|-----|------------|---------------|------|-----------|--|
| Analyte | Result | Reporting Limit | Analyzed | Method Blank | BS | % Recovery | True Value QC | RPD | Qualifier | |
| Chloride | 320 | 16.0 | 03/22/2024 | ND | 448 | 112 | 400 | 0.00 | | |

| TPH 8015M | | mg/kg | | Analyzed By: MS | | | | | |
|------------------|--------|-----------------|------------|-----------------|-----|------------|---------------|------|-----------|
| Analyte | Result | Reporting Limit | Analyzed | Method Blank | BS | % Recovery | True Value QC | RPD | Qualifier |
| GRO C6-C10* | <10.0 | 10.0 | 03/21/2024 | ND | 221 | 111 | 200 | 2.49 | |
| DRO >C10-C28* | <10.0 | 10.0 | 03/21/2024 | ND | 201 | 101 | 200 | 5.55 | |
| EXT DRO >C28-C36 | <10.0 | 10.0 | 03/21/2024 | ND | | | | | |

Surrogate: 1-Chlorooctane 119 % 48.2-134

Surrogate: 1-Chlorooctadecane 115 % 49.1-148

Cardinal Laboratories

*=Accredited Analyte

PLEASE NOTE: Liability and Damages. Cardinal's liability and client's exclusive remedy for any claim arising, whether based in contract or tort, shall be limited to the amount paid by client for analyses. All claims, including those for negligence and any other cause whatsoever shall be deemed waived unless made in writing and received by Cardinal within thirty (30) days after completion of the applicable service. In no event shall Cardinal be liable for incidental or consequential damages, including, without limitation, business interruptions, loss of use, or loss of profits incurred by client, its subsidiaries, affiliates or successors arising out of or related to the performance of the services hereunder by Cardinal, regardless of whether such claim is based upon any of the above stated reasons or otherwise. Results relate only to the samples identified above. This report shall not be reproduced except in full with written approval of Cardinal Laboratories.

Celey D. Keene, Lab Director/Quality Manager



PHONE (575) 393-2326 ° 101 E. MARLAND ° HOBBS, NM 88240

Analytical Results For:

TRINITY OILFIELD SERVICES & RENTALS, LLC
 DAN DUNKELBERG
 P. O. BOX 2587
 HOBBS NM, 88241
 Fax To: NONE

Received: 03/21/2024
 Reported: 03/22/2024
 Project Name: FNR 26 FEDERAL #001
 Project Number: NONE GIVEN
 Project Location: OXY - EDDY CO NM

Sampling Date: 03/21/2024
 Sampling Type: Soil
 Sampling Condition: Cool & Intact
 Sample Received By: Dionica Hinojos

Sample ID: CW-002.0-00.0-S (H241495-30)

| BTEx 8021B | | mg/kg | | Analyzed By: JH | | | | | | |
|----------------|--------|-----------------|------------|-----------------|------|------------|---------------|------|-----------|--|
| Analyte | Result | Reporting Limit | Analyzed | Method Blank | BS | % Recovery | True Value QC | RPD | Qualifier | |
| Benzene* | <0.050 | 0.050 | 03/21/2024 | ND | 1.90 | 95.0 | 2.00 | 2.14 | | |
| Toluene* | <0.050 | 0.050 | 03/21/2024 | ND | 2.02 | 101 | 2.00 | 2.20 | | |
| Ethylbenzene* | <0.050 | 0.050 | 03/21/2024 | ND | 1.98 | 99.1 | 2.00 | 1.87 | | |
| Total Xylenes* | <0.150 | 0.150 | 03/21/2024 | ND | 6.04 | 101 | 6.00 | 1.84 | | |
| Total BTEX | <0.300 | 0.300 | 03/21/2024 | ND | | | | | | |

Surrogate: 4-Bromofluorobenzene (PID) 109 % 71.5-134

| Chloride, SM4500Cl-B | | mg/kg | | Analyzed By: HM | | | | | | |
|----------------------|--------|-----------------|------------|-----------------|-----|------------|---------------|------|-----------|--|
| Analyte | Result | Reporting Limit | Analyzed | Method Blank | BS | % Recovery | True Value QC | RPD | Qualifier | |
| Chloride | 272 | 16.0 | 03/22/2024 | ND | 448 | 112 | 400 | 0.00 | | |

| TPH 8015M | | mg/kg | | Analyzed By: MS | | | | | |
|------------------|--------|-----------------|------------|-----------------|-----|------------|---------------|------|-----------|
| Analyte | Result | Reporting Limit | Analyzed | Method Blank | BS | % Recovery | True Value QC | RPD | Qualifier |
| GRO C6-C10* | <10.0 | 10.0 | 03/21/2024 | ND | 221 | 111 | 200 | 2.49 | |
| DRO >C10-C28* | <10.0 | 10.0 | 03/21/2024 | ND | 201 | 101 | 200 | 5.55 | |
| EXT DRO >C28-C36 | <10.0 | 10.0 | 03/21/2024 | ND | | | | | |

Surrogate: 1-Chlorooctane 115 % 48.2-134

Surrogate: 1-Chlorooctadecane 110 % 49.1-148

Cardinal Laboratories

*=Accredited Analyte

PLEASE NOTE: Liability and Damages. Cardinal's liability and client's exclusive remedy for any claim arising, whether based in contract or tort, shall be limited to the amount paid by client for analyses. All claims, including those for negligence and any other cause whatsoever shall be deemed waived unless made in writing and received by Cardinal within thirty (30) days after completion of the applicable service. In no event shall Cardinal be liable for incidental or consequential damages, including, without limitation, business interruptions, loss of use, or loss of profits incurred by client, its subsidiaries, affiliates or successors arising out of or related to the performance of the services hereunder by Cardinal, regardless of whether such claim is based upon any of the above stated reasons or otherwise. Results relate only to the samples identified above. This report shall not be reproduced except in full with written approval of Cardinal Laboratories.

Celey D. Keene, Lab Director/Quality Manager



PHONE (575) 393-2326 ° 101 E. MARLAND ° HOBBS, NM 88240

Analytical Results For:

TRINITY OILFIELD SERVICES & RENTALS, LLC
 DAN DUNKELBERG
 P. O. BOX 2587
 HOBBS NM, 88241
 Fax To: NONE

Received: 03/21/2024
 Reported: 03/22/2024
 Project Name: FNR 26 FEDERAL #001
 Project Number: NONE GIVEN
 Project Location: OXY - EDDY CO NM

Sampling Date: 03/21/2024
 Sampling Type: Soil
 Sampling Condition: Cool & Intact
 Sample Received By: Dionica Hinojos

Sample ID: DH-001.0-01.0-S (H241495-31)

| BTEX 8021B | | mg/kg | | Analyzed By: JH | | | | | | |
|----------------|--------|-----------------|------------|-----------------|------|------------|---------------|------|-----------|--|
| Analyte | Result | Reporting Limit | Analyzed | Method Blank | BS | % Recovery | True Value QC | RPD | Qualifier | |
| Benzene* | <0.050 | 0.050 | 03/21/2024 | ND | 1.90 | 95.0 | 2.00 | 2.14 | | |
| Toluene* | <0.050 | 0.050 | 03/21/2024 | ND | 2.02 | 101 | 2.00 | 2.20 | | |
| Ethylbenzene* | <0.050 | 0.050 | 03/21/2024 | ND | 1.98 | 99.1 | 2.00 | 1.87 | | |
| Total Xylenes* | <0.150 | 0.150 | 03/21/2024 | ND | 6.04 | 101 | 6.00 | 1.84 | | |
| Total BTEX | <0.300 | 0.300 | 03/21/2024 | ND | | | | | | |

Surrogate: 4-Bromofluorobenzene (PID) 112 % 71.5-134

| Chloride, SM4500Cl-B | | mg/kg | | Analyzed By: HM | | | | | | |
|----------------------|--------|-----------------|------------|-----------------|-----|------------|---------------|------|-----------|--|
| Analyte | Result | Reporting Limit | Analyzed | Method Blank | BS | % Recovery | True Value QC | RPD | Qualifier | |
| Chloride | 64.0 | 16.0 | 03/22/2024 | ND | 448 | 112 | 400 | 0.00 | | |

| TPH 8015M | | mg/kg | | Analyzed By: MS | | | | | |
|------------------|--------|-----------------|------------|-----------------|-----|------------|---------------|------|-----------|
| Analyte | Result | Reporting Limit | Analyzed | Method Blank | BS | % Recovery | True Value QC | RPD | Qualifier |
| GRO C6-C10* | <10.0 | 10.0 | 03/21/2024 | ND | 221 | 111 | 200 | 2.49 | |
| DRO >C10-C28* | <10.0 | 10.0 | 03/21/2024 | ND | 201 | 101 | 200 | 5.55 | |
| EXT DRO >C28-C36 | <10.0 | 10.0 | 03/21/2024 | ND | | | | | |

Surrogate: 1-Chlorooctane 115 % 48.2-134

Surrogate: 1-Chlorooctadecane 110 % 49.1-148

Cardinal Laboratories

*=Accredited Analyte

PLEASE NOTE: Liability and Damages. Cardinal's liability and client's exclusive remedy for any claim arising, whether based in contract or tort, shall be limited to the amount paid by client for analyses. All claims, including those for negligence and any other cause whatsoever shall be deemed waived unless made in writing and received by Cardinal within thirty (30) days after completion of the applicable service. In no event shall Cardinal be liable for incidental or consequential damages, including, without limitation, business interruptions, loss of use, or loss of profits incurred by client, its subsidiaries, affiliates or successors arising out of or related to the performance of the services hereunder by Cardinal, regardless of whether such claim is based upon any of the above stated reasons or otherwise. Results relate only to the samples identified above. This report shall not be reproduced except in full with written approval of Cardinal Laboratories.

Celey D. Keene, Lab Director/Quality Manager



PHONE (575) 393-2326 ° 101 E. MARLAND ° HOBBS, NM 88240

Analytical Results For:

TRINITY OILFIELD SERVICES & RENTALS, LLC
 DAN DUNKELBERG
 P. O. BOX 2587
 HOBBS NM, 88241
 Fax To: NONE

Received: 03/21/2024
 Reported: 03/22/2024
 Project Name: FNR 26 FEDERAL #001
 Project Number: NONE GIVEN
 Project Location: OXY - EDDY CO NM

Sampling Date: 03/21/2024
 Sampling Type: Soil
 Sampling Condition: Cool & Intact
 Sample Received By: Dionica Hinojos

Sample ID: DH-002.0-01.0-P (H241495-32)

| BTEX 8021B | | mg/kg | | Analyzed By: JH | | | | | | |
|----------------|--------|-----------------|------------|-----------------|------|------------|---------------|------|-----------|--|
| Analyte | Result | Reporting Limit | Analyzed | Method Blank | BS | % Recovery | True Value QC | RPD | Qualifier | |
| Benzene* | <0.050 | 0.050 | 03/21/2024 | ND | 1.90 | 95.0 | 2.00 | 2.14 | | |
| Toluene* | <0.050 | 0.050 | 03/21/2024 | ND | 2.02 | 101 | 2.00 | 2.20 | | |
| Ethylbenzene* | <0.050 | 0.050 | 03/21/2024 | ND | 1.98 | 99.1 | 2.00 | 1.87 | | |
| Total Xylenes* | <0.150 | 0.150 | 03/21/2024 | ND | 6.04 | 101 | 6.00 | 1.84 | | |
| Total BTEX | <0.300 | 0.300 | 03/21/2024 | ND | | | | | | |

Surrogate: 4-Bromofluorobenzene (PID) 112 % 71.5-134

| Chloride, SM4500Cl-B | | mg/kg | | Analyzed By: HM | | | | | | |
|----------------------|--------|-----------------|------------|-----------------|-----|------------|---------------|------|-----------|--|
| Analyte | Result | Reporting Limit | Analyzed | Method Blank | BS | % Recovery | True Value QC | RPD | Qualifier | |
| Chloride | 80.0 | 16.0 | 03/22/2024 | ND | 448 | 112 | 400 | 0.00 | | |

| TPH 8015M | | mg/kg | | Analyzed By: MS | | | | | |
|------------------|--------|-----------------|------------|-----------------|-----|------------|---------------|------|-----------|
| Analyte | Result | Reporting Limit | Analyzed | Method Blank | BS | % Recovery | True Value QC | RPD | Qualifier |
| GRO C6-C10* | <10.0 | 10.0 | 03/21/2024 | ND | 221 | 111 | 200 | 2.49 | |
| DRO >C10-C28* | <10.0 | 10.0 | 03/21/2024 | ND | 201 | 101 | 200 | 5.55 | |
| EXT DRO >C28-C36 | <10.0 | 10.0 | 03/21/2024 | ND | | | | | |

Surrogate: 1-Chlorooctane 122 % 48.2-134

Surrogate: 1-Chlorooctadecane 116 % 49.1-148

Cardinal Laboratories

*=Accredited Analyte

PLEASE NOTE: Liability and Damages. Cardinal's liability and client's exclusive remedy for any claim arising, whether based in contract or tort, shall be limited to the amount paid by client for analyses. All claims, including those for negligence and any other cause whatsoever shall be deemed waived unless made in writing and received by Cardinal within thirty (30) days after completion of the applicable service. In no event shall Cardinal be liable for incidental or consequential damages, including, without limitation, business interruptions, loss of use, or loss of profits incurred by client, its subsidiaries, affiliates or successors arising out of or related to the performance of the services hereunder by Cardinal, regardless of whether such claim is based upon any of the above stated reasons or otherwise. Results relate only to the samples identified above. This report shall not be reproduced except in full with written approval of Cardinal Laboratories.

Celey D. Keene, Lab Director/Quality Manager



PHONE (575) 393-2326 ° 101 E. MARLAND ° HOBBS, NM 88240

Analytical Results For:

TRINITY OILFIELD SERVICES & RENTALS, LLC
 DAN DUNKELBERG
 P. O. BOX 2587
 HOBBS NM, 88241
 Fax To: NONE

Received: 03/21/2024
 Reported: 03/22/2024
 Project Name: FNR 26 FEDERAL #001
 Project Number: NONE GIVEN
 Project Location: OXY - EDDY CO NM

Sampling Date: 03/21/2024
 Sampling Type: Soil
 Sampling Condition: Cool & Intact
 Sample Received By: Dionica Hinojos

Sample ID: DH-003.0-01.0-P (H241495-33)

| BTEX 8021B | | mg/kg | | Analyzed By: JH | | | | | | |
|----------------|--------|-----------------|------------|-----------------|------|------------|---------------|------|-----------|--|
| Analyte | Result | Reporting Limit | Analyzed | Method Blank | BS | % Recovery | True Value QC | RPD | Qualifier | |
| Benzene* | <0.050 | 0.050 | 03/21/2024 | ND | 1.90 | 95.0 | 2.00 | 2.14 | | |
| Toluene* | <0.050 | 0.050 | 03/21/2024 | ND | 2.02 | 101 | 2.00 | 2.20 | | |
| Ethylbenzene* | <0.050 | 0.050 | 03/21/2024 | ND | 1.98 | 99.1 | 2.00 | 1.87 | | |
| Total Xylenes* | <0.150 | 0.150 | 03/21/2024 | ND | 6.04 | 101 | 6.00 | 1.84 | | |
| Total BTEX | <0.300 | 0.300 | 03/21/2024 | ND | | | | | | |

Surrogate: 4-Bromofluorobenzene (PID) 113 % 71.5-134

| Chloride, SM4500CI-B | | mg/kg | | Analyzed By: HM | | | | | | |
|----------------------|--------|-----------------|------------|-----------------|-----|------------|---------------|------|-----------|--|
| Analyte | Result | Reporting Limit | Analyzed | Method Blank | BS | % Recovery | True Value QC | RPD | Qualifier | |
| Chloride | 32.0 | 16.0 | 03/22/2024 | ND | 448 | 112 | 400 | 0.00 | | |

| TPH 8015M | | mg/kg | | Analyzed By: MS | | | | | |
|------------------|--------|-----------------|------------|-----------------|-----|------------|---------------|------|-----------|
| Analyte | Result | Reporting Limit | Analyzed | Method Blank | BS | % Recovery | True Value QC | RPD | Qualifier |
| GRO C6-C10* | <10.0 | 10.0 | 03/21/2024 | ND | 221 | 111 | 200 | 2.49 | |
| DRO >C10-C28* | <10.0 | 10.0 | 03/21/2024 | ND | 201 | 101 | 200 | 5.55 | |
| EXT DRO >C28-C36 | <10.0 | 10.0 | 03/21/2024 | ND | | | | | |

Surrogate: 1-Chlorooctane 121 % 48.2-134

Surrogate: 1-Chlorooctadecane 115 % 49.1-148

Cardinal Laboratories

*=Accredited Analyte

PLEASE NOTE: Liability and Damages. Cardinal's liability and client's exclusive remedy for any claim arising, whether based in contract or tort, shall be limited to the amount paid by client for analyses. All claims, including those for negligence and any other cause whatsoever shall be deemed waived unless made in writing and received by Cardinal within thirty (30) days after completion of the applicable service. In no event shall Cardinal be liable for incidental or consequential damages, including, without limitation, business interruptions, loss of use, or loss of profits incurred by client, its subsidiaries, affiliates or successors arising out of or related to the performance of the services hereunder by Cardinal, regardless of whether such claim is based upon any of the above stated reasons or otherwise. Results relate only to the samples identified above. This report shall not be reproduced except in full with written approval of Cardinal Laboratories.

Celey D. Keene, Lab Director/Quality Manager



PHONE (575) 393-2326 ° 101 E. MARLAND ° HOBBS, NM 88240

Analytical Results For:

TRINITY OILFIELD SERVICES & RENTALS, LLC
 DAN DUNKELBERG
 P. O. BOX 2587
 HOBBS NM, 88241
 Fax To: NONE

Received: 03/21/2024
 Reported: 03/22/2024
 Project Name: FNR 26 FEDERAL #001
 Project Number: NONE GIVEN
 Project Location: OXY - EDDY CO NM

Sampling Date: 03/21/2024
 Sampling Type: Soil
 Sampling Condition: Cool & Intact
 Sample Received By: Dionica Hinojos

Sample ID: DH-004.0-01.0-S (H241495-34)

| BTEX 8021B | | mg/kg | | Analyzed By: JH | | | | | |
|----------------|--------|-----------------|------------|-----------------|------|------------|---------------|------|-----------|
| Analyte | Result | Reporting Limit | Analyzed | Method Blank | BS | % Recovery | True Value QC | RPD | Qualifier |
| Benzene* | <0.050 | 0.050 | 03/21/2024 | ND | 1.90 | 95.0 | 2.00 | 2.14 | |
| Toluene* | <0.050 | 0.050 | 03/21/2024 | ND | 2.02 | 101 | 2.00 | 2.20 | |
| Ethylbenzene* | <0.050 | 0.050 | 03/21/2024 | ND | 1.98 | 99.1 | 2.00 | 1.87 | |
| Total Xylenes* | <0.150 | 0.150 | 03/21/2024 | ND | 6.04 | 101 | 6.00 | 1.84 | |
| Total BTEX | <0.300 | 0.300 | 03/21/2024 | ND | | | | | |

Surrogate: 4-Bromofluorobenzene (PID) 111 % 71.5-134

| Chloride, SM4500Cl-B | | mg/kg | | Analyzed By: HM | | | | | |
|----------------------|--------|-----------------|------------|-----------------|-----|------------|---------------|------|-----------|
| Analyte | Result | Reporting Limit | Analyzed | Method Blank | BS | % Recovery | True Value QC | RPD | Qualifier |
| Chloride | 32.0 | 16.0 | 03/22/2024 | ND | 448 | 112 | 400 | 0.00 | |

| TPH 8015M | | mg/kg | | Analyzed By: MS | | | | | |
|------------------|--------|-----------------|------------|-----------------|-----|------------|---------------|------|-----------|
| Analyte | Result | Reporting Limit | Analyzed | Method Blank | BS | % Recovery | True Value QC | RPD | Qualifier |
| GRO C6-C10* | <10.0 | 10.0 | 03/21/2024 | ND | 221 | 111 | 200 | 2.49 | |
| DRO >C10-C28* | <10.0 | 10.0 | 03/21/2024 | ND | 201 | 101 | 200 | 5.55 | |
| EXT DRO >C28-C36 | <10.0 | 10.0 | 03/21/2024 | ND | | | | | |

Surrogate: 1-Chlorooctane 127 % 48.2-134

Surrogate: 1-Chlorooctadecane 123 % 49.1-148

Cardinal Laboratories

*=Accredited Analyte

PLEASE NOTE: Liability and Damages. Cardinal's liability and client's exclusive remedy for any claim arising, whether based in contract or tort, shall be limited to the amount paid by client for analyses. All claims, including those for negligence and any other cause whatsoever shall be deemed waived unless made in writing and received by Cardinal within thirty (30) days after completion of the applicable service. In no event shall Cardinal be liable for incidental or consequential damages, including, without limitation, business interruptions, loss of use, or loss of profits incurred by client, its subsidiaries, affiliates or successors arising out of or related to the performance of the services hereunder by Cardinal, regardless of whether such claim is based upon any of the above stated reasons or otherwise. Results relate only to the samples identified above. This report shall not be reproduced except in full with written approval of Cardinal Laboratories.

Celey D. Keene, Lab Director/Quality Manager



PHONE (575) 393-2326 • 101 E. MARLAND • HOBBS, NM 88240

Notes and Definitions

| | |
|-------|--|
| S-04 | The surrogate recovery for this sample is outside of established control limits due to a sample matrix effect. |
| QM-07 | The spike recovery was outside acceptance limits for the MS and/or MSD. The batch was accepted based on acceptable LCS recovery. |
| ND | Analyte NOT DETECTED at or above the reporting limit |
| RPD | Relative Percent Difference |
| ** | Samples not received at proper temperature of 6°C or below. |
| *** | Insufficient time to reach temperature. |
| - | Chloride by SM4500Cl-B does not require samples be received at or below 6°C Samples reported on an as received basis (wet) unless otherwise noted on report |

Cardinal Laboratories

*=Accredited Analyte

PLEASE NOTE: Liability and Damages. Cardinal's liability and client's exclusive remedy for any claim arising, whether based in contract or tort, shall be limited to the amount paid by client for analyses. All claims, including those for negligence and any other cause whatsoever shall be deemed waived unless made in writing and received by Cardinal within thirty (30) days after completion of the applicable service. In no event shall Cardinal be liable for incidental or consequential damages, including, without limitation, business interruptions, loss of use, or loss of profits incurred by client, its subsidiaries, affiliates or successors arising out of or related to the performance of the services hereunder by Cardinal, regardless of whether such claim is based upon any of the above stated reasons or otherwise. Results relate only to the samples identified above. This report shall not be reproduced except in full with written approval of Cardinal Laboratories.

A handwritten signature in black ink, appearing to read "Celey D. Keene".

Celey D. Keene, Lab Director/Quality Manager

Page 37 of 40

Page 38 of 40

Page 39 of 40

Page 40 of 40



PHONE (575) 393-2326 ° 101 E. MARLAND ° HOBBS, NM 88240

March 28, 2024

DAN DUNKELBERG

TRINITY OILFIELD SERVICES & RENTALS, LLC

P. O. BOX 2587

HOBBS, NM 88241

RE: FNR 26 FEDERAL #001

Enclosed are the results of analyses for samples received by the laboratory on 03/27/24 15:52.

Cardinal Laboratories is accredited through Texas NELAP under certificate number T104704398-23-16. Accreditation applies to drinking water, non-potable water and solid and chemical materials. All accredited analytes are denoted by an asterisk (*). For a complete list of accredited analytes and matrices visit the TCEQ website at www.tceq.texas.gov/field/qa/lab_accred_certif.html.

Cardinal Laboratories is accredited through the State of Colorado Department of Public Health and Environment for:

| | |
|------------------|------------------------------|
| Method EPA 552.2 | Haloacetic Acids (HAA-5) |
| Method EPA 524.2 | Total Trihalomethanes (TTHM) |
| Method EPA 524.4 | Regulated VOCs (V1, V2, V3) |

Accreditation applies to public drinking water matrices.

This report meets NELAP requirements and is made up of a cover page, analytical results, and a copy of the original chain-of-custody. If you have any questions concerning this report, please feel free to contact me.

Sincerely,

A handwritten signature in black ink that reads "Celey D. Keene". The signature is written in a cursive style with a large, stylized 'C' and 'K'.

Celey D. Keene

Lab Director/Quality Manager



PHONE (575) 393-2326 ° 101 E. MARLAND ° HOBBS, NM 88240

Analytical Results For:

TRINITY OILFIELD SERVICES & RENTALS, LLC
 DAN DUNKELBERG
 P. O. BOX 2587
 HOBBS NM, 88241
 Fax To: NONE

Received: 03/27/2024
 Reported: 03/28/2024
 Project Name: FNR 26 FEDERAL #001
 Project Number: NONE GIVEN
 Project Location: OXY - EDDY CO NM

Sampling Date: 03/27/2024
 Sampling Type: Soil
 Sampling Condition: Cool & Intact
 Sample Received By: Tamara Oldaker

Sample ID: CF-025.0-02.0-S (H241609-01)

| BTX 8021B | | mg/kg | | Analyzed By: JH | | | | | |
|----------------|--------|-----------------|------------|-----------------|------|------------|---------------|--------|-----------|
| Analyte | Result | Reporting Limit | Analyzed | Method Blank | BS | % Recovery | True Value QC | RPD | Qualifier |
| Benzene* | <0.050 | 0.050 | 03/27/2024 | ND | 2.17 | 109 | 2.00 | 0.107 | |
| Toluene* | <0.050 | 0.050 | 03/27/2024 | ND | 2.17 | 109 | 2.00 | 0.267 | |
| Ethylbenzene* | <0.050 | 0.050 | 03/27/2024 | ND | 2.12 | 106 | 2.00 | 0.127 | |
| Total Xylenes* | <0.150 | 0.150 | 03/27/2024 | ND | 6.38 | 106 | 6.00 | 0.0134 | |
| Total BTX | <0.300 | 0.300 | 03/27/2024 | ND | | | | | |

Surrogate: 4-Bromofluorobenzene (PID) 104 % 71.5-134

| Chloride, SM4500Cl-B | | mg/kg | | Analyzed By: HM | | | | | |
|----------------------|--------|-----------------|------------|-----------------|-----|------------|---------------|------|-----------|
| Analyte | Result | Reporting Limit | Analyzed | Method Blank | BS | % Recovery | True Value QC | RPD | Qualifier |
| Chloride | 1800 | 16.0 | 03/28/2024 | ND | 416 | 104 | 400 | 3.77 | |

| TPH 8015M | | mg/kg | | Analyzed By: MS | | | | | |
|------------------|--------|-----------------|------------|-----------------|-----|------------|---------------|------|-----------|
| Analyte | Result | Reporting Limit | Analyzed | Method Blank | BS | % Recovery | True Value QC | RPD | Qualifier |
| GRO C6-C10* | <10.0 | 10.0 | 03/27/2024 | ND | 230 | 115 | 200 | 6.99 | |
| DRO >C10-C28* | <10.0 | 10.0 | 03/27/2024 | ND | 232 | 116 | 200 | 11.1 | |
| EXT DRO >C28-C36 | <10.0 | 10.0 | 03/27/2024 | ND | | | | | |

Surrogate: 1-Chlorooctane 109 % 48.2-134

Surrogate: 1-Chlorooctadecane 115 % 49.1-148

Cardinal Laboratories

*=Accredited Analyte

PLEASE NOTE: Liability and Damages. Cardinal's liability and client's exclusive remedy for any claim arising, whether based in contract or tort, shall be limited to the amount paid by client for analyses. All claims, including those for negligence and any other cause whatsoever shall be deemed waived unless made in writing and received by Cardinal within thirty (30) days after completion of the applicable service. In no event shall Cardinal be liable for incidental or consequential damages, including, without limitation, business interruptions, loss of use, or loss of profits incurred by client, its subsidiaries, affiliates or successors arising out of or related to the performance of the services hereunder by Cardinal, regardless of whether such claim is based upon any of the above stated reasons or otherwise. Results relate only to the samples identified above. This report shall not be reproduced except in full with written approval of Cardinal Laboratories.

Celey D. Keene, Lab Director/Quality Manager



PHONE (575) 393-2326 ° 101 E. MARLAND ° HOBBS, NM 88240

Notes and Definitions

| | |
|-----|--|
| ND | Analyte NOT DETECTED at or above the reporting limit |
| RPD | Relative Percent Difference |
| ** | Samples not received at proper temperature of 6°C or below. |
| *** | Insufficient time to reach temperature. |
| - | Chloride by SM4500Cl-B does not require samples be received at or below 6°C Samples reported on an as received basis (wet) unless otherwise noted on report |

Cardinal Laboratories

*=Accredited Analyte

PLEASE NOTE: Liability and Damages. Cardinal's liability and client's exclusive remedy for any claim arising, whether based in contract or tort, shall be limited to the amount paid by client for analyses. All claims, including those for negligence and any other cause whatsoever shall be deemed waived unless made in writing and received by Cardinal within thirty (30) days after completion of the applicable service. In no event shall Cardinal be liable for incidental or consequential damages, including, without limitation, business interruptions, loss of use, or loss of profits incurred by client, its subsidiaries, affiliates or successors arising out of or related to the performance of the services hereunder by Cardinal, regardless of whether such claim is based upon any of the above stated reasons or otherwise. Results relate only to the samples identified above. This report shall not be reproduced except in full with written approval of Cardinal Laboratories.

A handwritten signature in black ink, appearing to read "Celey D. Keene".

Celey D. Keene, Lab Director/Quality Manager

Page 4 of 4

District I
1625 N. French Dr., Hobbs, NM 88240
Phone:(575) 393-6161 Fax:(575) 393-0720
District II
811 S. First St., Artesia, NM 88210
Phone:(575) 748-1283 Fax:(575) 748-9720
District III
1000 Rio Brazos Rd., Aztec, NM 87410
Phone:(505) 334-6178 Fax:(505) 334-6170
District IV
1220 S. St Francis Dr., Santa Fe, NM 87505
Phone:(505) 476-3470 Fax:(505) 476-3462

State of New Mexico
Energy, Minerals and Natural Resources
Oil Conservation Division
1220 S. St Francis Dr.
Santa Fe, NM 87505

QUESTIONS

Action 325744

QUESTIONS

| | | |
|--|----------------|---|
| Operator: OXY USA INC P.O. Box 4294 Houston, TX 772104294 | OGRID: | 16696 |
| | Action Number: | 325744 |
| | Action Type: | [C-141] Remediation Closure Request C-141 (C-141-v-Closure) |
| | | |

QUESTIONS

| | |
|------------------|--|
| Prerequisites | |
| Incident ID (n#) | nAB1803253192 |
| Incident Name | NAB1803253192 FNR 26 FEDERAL #001 @ 30-015-30412 |
| Incident Type | Produced Water Release |
| Incident Status | Remediation Closure Report Received |
| Incident Well | [30-015-30412] FNR 26 FEDERAL #001 |

| | |
|--|---------------------|
| Location of Release Source | |
| Please answer all the questions in this group. | |
| Site Name | FNR 26 FEDERAL #001 |
| Date Release Discovered | 01/08/2018 |
| Surface Owner | Federal |

| | |
|--|------------------------|
| Incident Details | |
| Please answer all the questions in this group. | |
| Incident Type | Produced Water Release |
| Did this release result in a fire or is the result of a fire | No |
| Did this release result in any injuries | No |
| Has this release reached or does it have a reasonable probability of reaching a watercourse | No |
| Has this release endangered or does it have a reasonable probability of endangering public health | No |
| Has this release substantially damaged or will it substantially damage property or the environment | No |
| Is this release of a volume that is or may with reasonable probability be detrimental to fresh water | No |

| | |
|--|---|
| Nature and Volume of Release | |
| Material(s) released, please answer all that apply below. Any calculations or specific justifications for the volumes provided should be attached to the follow-up C-141 submission. | |
| Crude Oil Released (bbls) Details | Cause: Equipment Failure Fitting Crude Oil Released: 4 BBL Recovered: 0 BBL Lost: 4 BBL. |
| Produced Water Released (bbls) Details | Cause: Equipment Failure Fitting Produced Water Released: 10 BBL Recovered: 0 BBL Lost: 10 BBL. |
| Is the concentration of chloride in the produced water >10,000 mg/l | No |
| Condensate Released (bbls) Details | Not answered. |
| Natural Gas Vented (Mcf) Details | Not answered. |
| Natural Gas Flared (Mcf) Details | Not answered. |
| Other Released Details | Not answered. |
| Are there additional details for the questions above (i.e. any answer containing Other, Specify, Unknown, and/or Fire, or any negative lost amounts) | Not answered. |

District I

1625 N. French Dr., Hobbs, NM 88240
Phone:(575) 393-6161 Fax:(575) 393-0720

District II

811 S. First St., Artesia, NM 88210
Phone:(575) 748-1283 Fax:(575) 748-9720

District III

1000 Rio Brazos Rd., Aztec, NM 87410
Phone:(505) 334-6178 Fax:(505) 334-6170

District IV

1220 S. St Francis Dr., Santa Fe, NM 87505
Phone:(505) 476-3470 Fax:(505) 476-3462

State of New Mexico
Energy, Minerals and Natural Resources
Oil Conservation Division
1220 S. St Francis Dr.
Santa Fe, NM 87505

QUESTIONS, Page 2

Action 325744

QUESTIONS (continued)

| | | |
|--|----------------|---|
| Operator: OXY USA INC P.O. Box 4294 Houston, TX 772104294 | OGRID: | 16696 |
| | Action Number: | 325744 |
| | Action Type: | [C-141] Remediation Closure Request C-141 (C-141-v-Closure) |
| | | |

QUESTIONS

| Nature and Volume of Release (continued) | |
|--|--|
| Is this a gas only submission (i.e. only significant Mcf values reported) | No, according to supplied volumes this does not appear to be a "gas only" report. |
| Was this a major release as defined by Subsection A of 19.15.29.7 NMAC | No |
| Reasons why this would be considered a submission for a notification of a major release | <i>Unavailable.</i> |
| <i>With the implementation of the 19.15.27 NMAC (05/25/2021), venting and/or flaring of natural gas (i.e. gas only) are to be submitted on the C-129 form.</i> | |

Initial Response

The responsible party must undertake the following actions immediately unless they could create a safety hazard that would result in injury.

| | |
|--|----------------------|
| The source of the release has been stopped | True |
| The impacted area has been secured to protect human health and the environment | True |
| Released materials have been contained via the use of berms or dikes, absorbent pads, or other containment devices | True |
| All free liquids and recoverable materials have been removed and managed appropriately | True |
| If all the actions described above have not been undertaken, explain why | <i>Not answered.</i> |

Per Paragraph (4) of Subsection B of 19.15.29.8 NMAC the responsible party may commence remediation immediately after discovery of a release. If remediation has begun, please prepare and attach a narrative of actions to date in the follow-up C-141 submission. If remedial efforts have been successfully completed or if the release occurred within a lined containment area (see Subparagraph (a) of Paragraph (5) of Subsection A of 19.15.29.11 NMAC), please prepare and attach all information needed for closure evaluation in the follow-up C-141 submission.

I hereby certify that the information given above is true and complete to the best of my knowledge and understand that pursuant to OCD rules and regulations all operators are required to report and/or file certain release notifications and perform corrective actions for releases which may endanger public health or the environment. The acceptance of a C-141 report by the OCD does not relieve the operator of liability should their operations have failed to adequately investigate and remediate contamination that pose a threat to groundwater, surface water, human health or the environment. In addition, OCD acceptance of a C-141 report does not relieve the operator of responsibility for compliance with any other federal, state, or local laws and/or regulations.

| | |
|--|---|
| I hereby agree and sign off to the above statement | Name: Wade Dittrich Title: Environmental Coordinator Email: wade_dittrich@oxy.com Date: 04/02/2024 |
|--|---|

District I1625 N. French Dr., Hobbs, NM 88240
Phone:(575) 393-6161 Fax:(575) 393-0720**District II**811 S. First St., Artesia, NM 88210
Phone:(575) 748-1283 Fax:(575) 748-9720**District III**1000 Rio Brazos Rd., Aztec, NM 87410
Phone:(505) 334-6178 Fax:(505) 334-6170**District IV**1220 S. St Francis Dr., Santa Fe, NM 87505
Phone:(505) 476-3470 Fax:(505) 476-3462

State of New Mexico
Energy, Minerals and Natural Resources
Oil Conservation Division
1220 S. St Francis Dr.
Santa Fe, NM 87505

QUESTIONS, Page 3

Action 325744

QUESTIONS (continued)

| | |
|--|---|
| Operator: OXY USA INC P.O. Box 4294 Houston, TX 772104294 | OGRID: |
| | 16696 |
| | Action Number: |
| | 325744 |
| | Action Type: |
| | [C-141] Remediation Closure Request C-141 (C-141-v-Closure) |

QUESTIONS**Site Characterization**

Please answer all the questions in this group (only required when seeking remediation plan approval and beyond). This information must be provided to the appropriate district office no later than 90 days after the release discovery date.

| | |
|--|--------------------------------|
| What is the shallowest depth to groundwater beneath the area affected by the release in feet below ground surface (ft bgs) | Between 100 and 500 (ft.) |
| What method was used to determine the depth to ground water | NM OSE iWaters Database Search |
| Did this release impact groundwater or surface water | No |
| What is the minimum distance, between the closest lateral extents of the release and the following surface areas: | |
| A continuously flowing watercourse or any other significant watercourse | Between 1 and 5 (mi.) |
| Any lakebed, sinkhole, or playa lake (measured from the ordinary high-water mark) | Greater than 5 (mi.) |
| An occupied permanent residence, school, hospital, institution, or church | Greater than 5 (mi.) |
| A spring or a private domestic fresh water well used by less than five households for domestic or stock watering purposes | Between 1 and 5 (mi.) |
| Any other fresh water well or spring | Between 1000 (ft.) and ½ (mi.) |
| Incorporated municipal boundaries or a defined municipal fresh water well field | Greater than 5 (mi.) |
| A wetland | Between 1 and 5 (mi.) |
| A subsurface mine | Greater than 5 (mi.) |
| An (non-karst) unstable area | Greater than 5 (mi.) |
| Categorize the risk of this well / site being in a karst geology | Low |
| A 100-year floodplain | Between 1 and 5 (mi.) |
| Did the release impact areas not on an exploration, development, production, or storage site | No |

Remediation Plan

Please answer all the questions that apply or are indicated. This information must be provided to the appropriate district office no later than 90 days after the release discovery date.

| | |
|---|-----|
| Requesting a remediation plan approval with this submission | Yes |
| Attach a comprehensive report demonstrating the lateral and vertical extents of soil contamination associated with the release have been determined, pursuant to 19.15.29.11 NMAC and 19.15.29.13 NMAC. | |
| Have the lateral and vertical extents of contamination been fully delineated | Yes |
| Was this release entirely contained within a lined containment area | No |

Soil Contamination Sampling: (Provide the highest observable value for each, in milligrams per kilograms.)

| | | |
|-------------------|------------------------------------|-------|
| Chloride | (EPA 300.0 or SM4500 Cl B) | 16700 |
| TPH (GRO+DRO+MRO) | (EPA SW-846 Method 8015M) | 19300 |
| GRO+DRO | (EPA SW-846 Method 8015M) | 17340 |
| BTEX | (EPA SW-846 Method 8021B or 8260B) | 17 |
| Benzene | (EPA SW-846 Method 8021B or 8260B) | 0 |

Per Subsection B of 19.15.29.11 NMAC unless the site characterization report includes completed efforts at remediation, the report must include a proposed remediation plan in accordance with 19.15.29.12 NMAC, which includes the anticipated timelines for beginning and completing the remediation.

| | |
|---|------------|
| On what estimated date will the remediation commence | 03/21/2024 |
| On what date will (or did) the final sampling or liner inspection occur | 03/21/2024 |
| On what date will (or was) the remediation complete(d) | 03/27/2024 |
| What is the estimated surface area (in square feet) that will be reclaimed | 5580 |
| What is the estimated volume (in cubic yards) that will be reclaimed | 0 |
| What is the estimated surface area (in square feet) that will be remediated | 5580 |
| What is the estimated volume (in cubic yards) that will be remediated | 15 |

These estimated dates and measurements are recognized to be the best guess or calculation at the time of submission and may (be) change(d) over time as more remediation efforts are completed.

The OCD recognizes that proposed remediation measures may have to be minimally adjusted in accordance with the physical realities encountered during remediation. If the responsible party has any need to significantly deviate from the remediation plan proposed, then it should consult with the division to determine if another remediation plan submission is required.

District I
1625 N. French Dr., Hobbs, NM 88240
Phone:(575) 393-6161 Fax:(575) 393-0720
District II
811 S. First St., Artesia, NM 88210
Phone:(575) 748-1283 Fax:(575) 748-9720
District III
1000 Rio Brazos Rd., Aztec, NM 87410
Phone:(505) 334-6178 Fax:(505) 334-6170
District IV
1220 S. St Francis Dr., Santa Fe, NM 87505
Phone:(505) 476-3470 Fax:(505) 476-3462

State of New Mexico
Energy, Minerals and Natural Resources
Oil Conservation Division
1220 S. St Francis Dr.
Santa Fe, NM 87505

QUESTIONS, Page 4
Action 325744

QUESTIONS (continued)

| | | |
|--|----------------|---|
| Operator: OXY USA INC P.O. Box 4294 Houston, TX 772104294 | OGRID: | 16696 |
| | Action Number: | 325744 |
| | Action Type: | [C-141] Remediation Closure Request C-141 (C-141-v-Closure) |
| | | |

QUESTIONS

| | |
|--|---|
| Remediation Plan (continued) | |
| <i>Please answer all the questions that apply or are indicated. This information must be provided to the appropriate district office no later than 90 days after the release discovery date.</i> | |
| This remediation will (or is expected to) utilize the following processes to remediate / reduce contaminants: | |
| <i>(Select all answers below that apply.)</i> | |
| (Ex Situ) Excavation and off-site disposal (i.e. dig and haul, hydrovac, etc.) | Yes |
| Which OCD approved facility will be used for off-site disposal | LEA LAND LANDFILL [fEEM0112342028] |
| OR which OCD approved well (API) will be used for off-site disposal | Not answered. |
| OR is the off-site disposal site, to be used, out-of-state | Not answered. |
| OR is the off-site disposal site, to be used, an NMED facility | Not answered. |
| (Ex Situ) Excavation and on-site remediation (i.e. On-Site Land Farms) | Not answered. |
| (In Situ) Soil Vapor Extraction | Not answered. |
| (In Situ) Chemical processing (i.e. Soil Shredding, Potassium Permanganate, etc.) | Not answered. |
| (In Situ) Biological processing (i.e. Microbes / Fertilizer, etc.) | Not answered. |
| (In Situ) Physical processing (i.e. Soil Washing, Gypsum, Disking, etc.) | Not answered. |
| Ground Water Abatement pursuant to 19.15.30 NMAC | Not answered. |
| OTHER (Non-listed remedial process) | Not answered. |
| <i>Per Subsection B of 19.15.29.11 NMAC unless the site characterization report includes completed efforts at remediation, the report must include a proposed remediation plan in accordance with 19.15.29.12 NMAC, which includes the anticipated timelines for beginning and completing the remediation.</i> | |
| I hereby certify that the information given above is true and complete to the best of my knowledge and understand that pursuant to OCD rules and regulations all operators are required to report and/or file certain release notifications and perform corrective actions for releases which may endanger public health or the environment. The acceptance of a C-141 report by the OCD does not relieve the operator of liability should their operations have failed to adequately investigate and remediate contamination that pose a threat to groundwater, surface water, human health or the environment. In addition, OCD acceptance of a C-141 report does not relieve the operator of responsibility for compliance with any other federal, state, or local laws and/or regulations. | |
| I hereby agree and sign off to the above statement | Name: Wade Dittrich Title: Environmental Coordinator Email: wade_dittrich@oxy.com Date: 04/03/2024 |
| <i>The OCD recognizes that proposed remediation measures may have to be minimally adjusted in accordance with the physical realities encountered during remediation. If the responsible party has any need to significantly deviate from the remediation plan proposed, then it should consult with the division to determine if another remediation plan submission is required.</i> | |

District I
1625 N. French Dr., Hobbs, NM 88240
Phone:(575) 393-6161 Fax:(575) 393-0720
District II
811 S. First St., Artesia, NM 88210
Phone:(575) 748-1283 Fax:(575) 748-9720
District III
1000 Rio Brazos Rd., Aztec, NM 87410
Phone:(505) 334-6178 Fax:(505) 334-6170
District IV
1220 S. St Francis Dr., Santa Fe, NM 87505
Phone:(505) 476-3470 Fax:(505) 476-3462

State of New Mexico
Energy, Minerals and Natural Resources
Oil Conservation Division
1220 S. St Francis Dr.
Santa Fe, NM 87505

QUESTIONS, Page 5

Action 325744

QUESTIONS (continued)

| | |
|--|---|
| Operator: OXY USA INC P.O. Box 4294 Houston, TX 772104294 | OGRID: 16696 |
| | Action Number: 325744 |
| | Action Type: [C-141] Remediation Closure Request C-141 (C-141-v-Closure) |
| | |

QUESTIONS

| | |
|--|----|
| Deferral Requests Only | |
| Only answer the questions in this group if seeking a deferral upon approval this submission. Each of the following items must be confirmed as part of any request for deferral of remediation. | |
| Requesting a deferral of the remediation closure due date with the approval of this submission | No |

District I

1625 N. French Dr., Hobbs, NM 88240
Phone:(575) 393-6161 Fax:(575) 393-0720

District II

811 S. First St., Artesia, NM 88210
Phone:(575) 748-1283 Fax:(575) 748-9720

District III

1000 Rio Brazos Rd., Aztec, NM 87410
Phone:(505) 334-6178 Fax:(505) 334-6170

District IV

1220 S. St Francis Dr., Santa Fe, NM 87505
Phone:(505) 476-3470 Fax:(505) 476-3462

State of New Mexico
Energy, Minerals and Natural Resources
Oil Conservation Division
1220 S. St Francis Dr.
Santa Fe, NM 87505

QUESTIONS, Page 6

Action 325744

QUESTIONS (continued)

| | |
|--|----------------|
| Operator: OXY USA INC P.O. Box 4294 Houston, TX 772104294 | OGRID: |
| | 16696 |
| | Action Number: |
| | 325744 |
| Action Type: | |
| [C-141] Remediation Closure Request C-141 (C-141-v-Closure) | |

QUESTIONS

| | |
|---|-------------------|
| Sampling Event Information | |
| Last sampling notification (C-141N) recorded | 325989 |
| Sampling date pursuant to Subparagraph (a) of Paragraph (1) of Subsection D of 19.15.29.12 NMAC | 03/27/2024 |
| What was the (estimated) number of samples that were to be gathered | 1 |
| What was the sampling surface area in square feet | 200 |

Remediation Closure Request

Only answer the questions in this group if seeking remediation closure for this release because all remediation steps have been completed.

| | |
|--|--|
| Requesting a remediation closure approval with this submission | Yes |
| Have the lateral and vertical extents of contamination been fully delineated | Yes |
| Was this release entirely contained within a lined containment area | No |
| All areas reasonably needed for production or subsequent drilling operations have been stabilized, returned to the sites existing grade, and have a soil cover that prevents ponding of water, minimizing dust and erosion | Yes |
| What was the total surface area (in square feet) remediated | 5580 |
| What was the total volume (cubic yards) remediated | 15 |
| All areas not reasonably needed for production or subsequent drilling operations have been reclaimed to contain a minimum of four feet of non-waste contain earthen material with concentrations less than 600 mg/kg chlorides, 100 mg/kg TPH, 50 mg/kg BTEX, and 10 mg/kg Benzene | Yes |
| What was the total surface area (in square feet) reclaimed | 5580 |
| What was the total volume (in cubic yards) reclaimed | 0 |
| Summarize any additional remediation activities not included by answers (above) | Upon remediation closure approval, the excavated area will be backfilled with clean, like material. |

The responsible party must attach information demonstrating they have complied with all applicable closure requirements and any conditions or directives of the OCD. This demonstration should be in the form of a comprehensive report (in .pdf format) including a scaled site map, sampling diagrams, relevant field notes, photographs of any excavation prior to backfilling, laboratory data including chain of custody documents of final sampling, and a narrative of the remedial activities. Refer to 19.15.29.12 NMAC.

I hereby certify that the information given above is true and complete to the best of my knowledge and understand that pursuant to OCD rules and regulations all operators are required to report and/or file certain release notifications and perform corrective actions for releases which may endanger public health or the environment. The acceptance of a C-141 report by the OCD does not relieve the operator of liability should their operations have failed to adequately investigate and remediate contamination that pose a threat to groundwater, surface water, human health or the environment. In addition, OCD acceptance of a C-141 report does not relieve the operator of responsibility for compliance with any other federal, state, or local laws and/or regulations. The responsible party acknowledges they must substantially restore, reclaim, and re-vegetate the impacted surface area to the conditions that existed prior to the release or their final land use in accordance with 19.15.29.13 NMAC including notification to the OCD when reclamation and re-vegetation are complete.

| | |
|--|---|
| I hereby agree and sign off to the above statement | Name: Wade Dittrich Title: Environmental Coordinator Email: wade_dittrich@oxy.com Date: 04/03/2024 |
|--|---|

District I
1625 N. French Dr., Hobbs, NM 88240
Phone:(575) 393-6161 Fax:(575) 393-0720
District II
811 S. First St., Artesia, NM 88210
Phone:(575) 748-1283 Fax:(575) 748-9720
District III
1000 Rio Brazos Rd., Aztec, NM 87410
Phone:(505) 334-6178 Fax:(505) 334-6170
District IV
1220 S. St Francis Dr., Santa Fe, NM 87505
Phone:(505) 476-3470 Fax:(505) 476-3462

State of New Mexico
Energy, Minerals and Natural Resources
Oil Conservation Division
1220 S. St Francis Dr.
Santa Fe, NM 87505

QUESTIONS, Page 7

Action 325744

QUESTIONS (continued)

| | |
|--|---|
| Operator: OXY USA INC P.O. Box 4294 Houston, TX 772104294 | OGRID: 16696 |
| | Action Number: 325744 |
| | Action Type: [C-141] Remediation Closure Request C-141 (C-141-v-Closure) |
| | |

QUESTIONS

| | |
|---|----|
| Reclamation Report | |
| Only answer the questions in this group if all reclamation steps have been completed. | |
| Requesting a reclamation approval with this submission | No |

District I
1625 N. French Dr., Hobbs, NM 88240
Phone:(575) 393-6161 Fax:(575) 393-0720
District II
811 S. First St., Artesia, NM 88210
Phone:(575) 748-1283 Fax:(575) 748-9720
District III
1000 Rio Brazos Rd., Aztec, NM 87410
Phone:(505) 334-6178 Fax:(505) 334-6170
District IV
1220 S. St Francis Dr., Santa Fe, NM 87505
Phone:(505) 476-3470 Fax:(505) 476-3462

State of New Mexico
Energy, Minerals and Natural Resources
Oil Conservation Division
1220 S. St Francis Dr.
Santa Fe, NM 87505

CONDITIONS

Action 325744

CONDITIONS

| | |
|--|---|
| Operator: OXY USA INC P.O. Box 4294 Houston, TX 772104294 | OGRID: 16696 |
| | Action Number: 325744 |
| | Action Type: [C-141] Remediation Closure Request C-141 (C-141-v-Closure) |
| | |

CONDITIONS

| Created By | Condition | Condition Date |
|------------|--|----------------|
| amaxwell | Remediation closure approved. | 4/5/2024 |
| amaxwell | The reclamation report will need to include: Executive Summary of the reclamation activities; Scaled Site Map including sampling locations; Analytical results including, but not limited to, results showing that any remaining impacts meet the reclamation standards and results to prove the backfill is non-waste containing; At least one (1) representative 5-point composite sample will need to be collected from the backfill material that will be used for the reclamation of the top four feet of the excavation. OCD reserves the right to request additional sampling if needed; pictures of the backfilled areas showing that the area is back, as nearly as practical, to the original condition or the final land use and maintain those areas to control dust and minimize erosion to the extent practical; pictures of the top layer, which is either the background thickness of topsoil or one foot of suitable material to establish vegetation at the site, whichever is greater; and a revegetation plan. | 4/5/2024 |