

# Site Assessment Summary & Variance Request

## Solaris Water Midstream, LLC Urraca Booster Pump

Lea County, New Mexico  
Unit Letter "B", Section 11, Township 23 South, Range 32 East  
Latitude 32.32348 North, Longitude 103.64382 West  
**NMOCD Reference No. nAPP2310130251**

Prepared By:

**Etech Environmental & Safety Solutions, Inc.**  
6309 Indiana Ave, Ste. D  
Lubbock, Texas 79413

  
Ben J. Arguijo

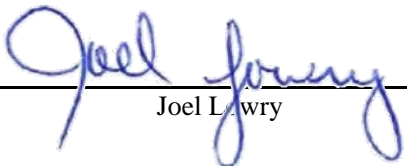
  
Joel Lowry



Midland • San Antonio • Lubbock • Hobbs • Lafayette



TABLE OF CONTENTS

	Section
PROJECT INFORMATION.....	1.0
SITE CHARACTERIZATION.....	2.0
CLOSURE CRITERIA FOR SOILS IMPACTED BY A RELEASE.....	3.0
SITE ASSESSMENT.....	4.0
VARIANCE REQUESTS.....	5.0
PROPOSED REMEDIATION PLAN.....	6.0
RESTORATION, RECLAMATION & RE-VEGETATION PLAN.....	7.0
LIMITATIONS.....	8.0
DISTRIBUTION.....	9.0

FIGURES

- Figure 1 - Site Location Map
- Figure 2A - Site Characterization Map (0.5-Mile Radius)
- Figure 2B - Site Characterization Map (5-Mile Radius)
- Figure 3 - Sample Location Map
- Figure 4 - Proposed Sampling Plan Map

TABLES

- Table 1 - Concentrations of BTEX, TPH & Chloride in Soil

APPENDICES

- Appendix A - Depth to Groundwater Information
- Appendix B - Field Data
- Appendix C - Photographic Log
- Appendix D - Laboratory Analytical Reports



## 1.0 PROJECT INFORMATION

Etech Environmental & Safety Solutions, Inc. (Etech), on behalf of Solaris Water Midstream, LLC (Solaris), has prepared this *Site Assessment Summary & Variance Request* for the release site known as the Urraca Booster Pump. Details of the release are summarized below:

Location of Release Source

Latitude:

32.32348

Longitude:

-103.64382

Provided GPS are in WGS84 format.

Site Name:

Urraca Booster Pump

Site Type:

Booster Pump

Date Release Discovered:

4/10/2023

API # (if applicable):

N/A

Unit Letter

"B"

Section

11

Township

23S

Range

32E

County

Lea

Surface Owner: ☐ State☒ Federal☐ Tribal☐ Private (Name )

Nature and Volume of Release

☐ Crude Oil

Volume Released (bbls)

Volume Recovered (bbls)

☒ Produced Water

Volume Released (bbls)

51

Volume Recovered (bbls)

10

Is the concentration of dissolved chloride in the produced water > 10,000 mg/L?

☒ Yes☐ No☐ N/A

☐ Condensate

Volume Released (bbls)

Volume Recovered (bbls)

☐ Natural Gas

Volume Released (Mcf)

Volume Recovered (Mcf)

☐ Other (describe)

Volume/Weight Released

Volume/Weight Recovered

Cause of Release:

A hose fastener on the booster pump failed. The pump was being monitored and was turned off. The pump was stopped and the hose replaced.

Initial Response

☒ The source of the release has been stopped.

☒ The impacted area has been secured to protect human health and the environment.

☒ Release materials have been contained via the use of berms or dikes, absorbent pad, or other containment devices

☒ All free liquids and recoverable materials have been removed and managed appropriately.

Previously submitted portions of the New Mexico Oil Conservation Division (NMOCD) Form C-141 are available in the NMOCD Imaging System.



## 2.0 SITE CHARACTERIZATION

What is the shallowest depth to groundwater beneath the area affected by the release in feet below ground surface (bgs)?	Between 500 and 1,000 (ft.)
What method was used to determine the depth to groundwater?	Estimate or Other
Did the release impact groundwater or surface water?	<input type="checkbox"/> Yes <input checked="" type="checkbox"/> No
What is the minimum distance between the closest lateral extents of the release and the following surface areas?	
A continuously flowing watercourse or any other significant watercourse?	1 to 5 (mi.)
Any lakebed, sinkhole, or playa lake (measured from the ordinary high-water mark)?	1 to 5 (mi.)
An occupied permanent residence, school, hospital, institution or church?	> 5 (mi.)
A spring or a private domestic fresh water well used by less than five households for domestic or stock watering purposes?	1 to 5 (mi.)
Any other fresh water well or spring?	1 to 5 (mi.)
Incorporated municipal boundaries or a defined municipal fresh water well field?	> 5 (mi.)
A wetland?	1 to 5 (mi.)
A subsurface mine?	> 5 (mi.)
A (non-karst) unstable area?	1 to 5 (mi.)
Categorize the risk of this well/site being in a karst geology.	Low
A 100-year floodplain?	> 5 (mi.)
Did the release impact areas not on an exploration, development, production or storage site?	<input checked="" type="checkbox"/> Yes <input type="checkbox"/> No

Searches of databases maintained by the NMOCD, New Mexico Office of the State Engineer (NMOSE), and United States Geological Survey (USGS) were conducted in an effort to determine the horizontal distance to known water sources within a half-mile radius of the Urraca Booster Pump release site. Probable groundwater depth was determined using data generated by numeric models based on available water well data and published information. Depth to groundwater information is provided in Appendix A.

Additional NMOCD Siting Criteria data was gathered from available resources including Bureau of Land Management (BLM) and Fish and Wildlife Services (FWS) shapefiles; topographic maps; NMOSE and USGS databases; and aerial imagery. The results are depicted in Figures 1, 2A, 2B, and 5.

## 3.0 CLOSURE CRITERIA FOR SOILS IMPACTED BY A RELEASE

Based on the volume and nature of the release, inferred depth to groundwater, and NMOCD Siting Criteria, the NMOCD Closure Criteria and NMOCD Reclamation Standard for the Urraca Booster Pump release site are as follows:

Probable Depth to Groundwater	Constituent	Laboratory Analytical Method	Closure Criteria*†	Reclamation Standard*‡
Between 500 and 1,000 (ft.)	Chloride (Cl-)	EPA 300.0 or SM4500 Cl B	20,000	600
	Total Petroleum Hydrocarbons (TPH)	EPA SW-846 Method 8015M Ext	2,500	100
	Gas Range Organics + Diesel Range Organics (GRO + DRO)	EPA SW-846 Method 8015M	1,000	-
	Benzene	EPA SW-846 Methods 8021b or 8260b	10	10
	Benzene, Toluene, Ethylbenzene, Total Xylenes (BTEX)	EPA SW-846 Methods 8021b or 8260b	50	50

\* Measured in milligrams per kilogram (mg/kg)

† Table I, Section 19.15.29.12 of the New Mexico Administrative Code (NMAC).

‡ The NMOCD Reclamation Standard applies only to the top 4' of soil in non-production areas. Section 19.15.29.13 D.(1) NMAC.



## 4.0 SITE ASSESSMENT

On May 22 and 23, 2023, Etech conducted an initial site assessment. During the initial site assessment, five (5) hand-augered soil bores (V1 through V5) were advanced within the release margins in an effort to determine the vertical extent of impacted soil. The soil bores were advanced in one (1) foot increments until refusal was met or field tests and field observations suggested BTEX, TPH, and chloride concentrations were below the applicable NMOCD Closure Criteria and/or NMOCD Reclamation Standards. In addition, seven (7) hand-augered soil bores (NH1, EH1, SH1, SH2, WH1, WH2, and WH3) were advanced within one (1) to two (2) feet of the inferred edges of the affected area in an effort to determine the horizontal extent of impacted soil. During the advancement of the hand-augered soil bores, soil samples were collected and field-screened for the presence of Volatile Organic Compounds (VOCs) utilizing olfactory/visual senses and/or concentrations of chloride utilizing a Hach Quantab® chloride test kit.

Based on field observations and field test data, a total of 24 delineation soil samples (NH1 @ Surface, NH1 @ 1', EH1 @ Surface, EH1 @ 1', SH1 @ Surface, SH1 @ 1', SH2 @ Surface, SH2 @ 1', WH1 @ Surface, WH1 @ 1', WH2 @ Surface, WH2 @ 1', WH3 @ Surface, WH3 @ 1', V1 @ Surface, V1 @ 3'-R, V2 @ Surface, V2 @ 2'-R, V3 @ Surface, V3 @ 2'-R, V4 @ Surface, V4 @ 2'-R, V5 @ Surface, and V5 @ 2'-R) were submitted to a certified, commercial laboratory (henceforth, "the laboratory") for analysis of BTEX, TPH, and chloride. Laboratory analytical results indicated that BTEX and chloride concentrations were below the applicable NMOCD Closure Criteria in each of the submitted soil samples. BTEX concentrations were also below the NMOCD Reclamation Standard. GRO+DRO concentrations in soil samples V2 @ Surface and V2 @ 2'-R exceeded the NMOCD Closure Criterion. The TPH concentration in soil sample V2 @ 2'-R exceeded the NMOCD Closure Criterion, and the TPH concentrations in soil samples V1 @ Surface, V1 @ 3'-R, V2 @ Surface, and V3 @ Surface exceeded the NMOCD Reclamation Standard. Chloride concentrations in soil samples V1 @ Surface, V1 @ 3'-R, V2 @ Surface, V2 @ 2'-R, V3 @ 2'-R, V4 @ Surface, and V5 @ Surface exceeded the NMOCD Reclamation Standard.

Based on these laboratory analytical results, the horizontal extent of impacted soil was adequately defined in the areas characterized by sample points NH1, EH1, SH1, SH2, WH1, WH2, and WH3; and the vertical extent of impacted soil was adequately defined in the areas characterized by sample points V4 and V5. However, additional vertical delineation was required in the areas characterized by sample points V1, V2, and V3.

On October 4, 2023, Etech continued the site assessment. In an effort to further investigate the vertical extent of impacted soil, a backhoe was utilized to advance test trenches (SP-1, SP2, and SP3) in the areas characterized by sample points V1, V2, and V3 to total depths ranging from seven (7) feet bgs (SP2) to 11 feet bgs (SP-1 and SP3). During the advancement of the test trenches, soil samples were collected and field-screened as previously described for the presence of VOCs and/or concentrations of chloride.

Based on field observations and field test data, six (6) delineation soil samples (SP-1 @ 4', SP-1 @ 11', SP2 @ 4, SP2 @ 7, SP3 @ 4, and SP3 @ 11) were submitted to the laboratory for analysis of BTEX, TPH, and chloride. Laboratory analytical results indicated BTEX, TPH, and chloride concentrations were below the applicable NMOCD Closure Criteria in each of the submitted soil samples. Based on these laboratory analytical results, the vertical extent of impacted soil was adequately defined in the areas characterized by sample points SP-1/V1, SP2/V2, and SP3/V3.

Constituent	Highest Observable Concentration	Sample ID	Sample Date	Sample Depth (ft bgs)	Soil Status
Chloride	18,800	V5 @ Surface	5/22/2023	0	In-Situ
TPH	4,680	V2 @ 2'-R	5/23/2023	2	In-Situ
GRO+DRO	3,800	V2 @ 2'-R	5/23/2023	2	In-Situ
Benzene	<0.050	All submitted samples	5/22, 5/23 & 10/4/23	0-11	In-Situ
BTEX	<0.300	All submitted samples	5/22, 5/23 & 10/4/23	0-11	In-Situ



The locations of the soil borings and test trenches are depicted in Figure 3, "Sample Location Map". Soil chemistry data is summarized in Table 1. Field data is provided in Appendix B. General photographs of the site are provided in Appendix C. Laboratory analytical reports are provided in Appendix D.

## 5.0 VARIANCE REQUESTS

A review of laboratory analytical results from soil samples collected during the aforementioned site assessment and subsequent delineation events indicates that the horizontal and vertical extent of impacted soil has been adequately delineated to the Closure Criteria specified in Table I, Section 19.15.29.12 NMAC, for sites where the depth to groundwater is greater than 100 feet bgs. Based on the inferred depth to water at the site (550 feet bgs), in-situ concentrations of TPH and chloride are not believed to be a risk to the underlying groundwater. (Note: no BTEX was detected in any of the submitted soil samples.)

During the site assessment, a resilient calcrete rock layer was encountered at depths ranging from two (2) to three (3) feet bgs throughout the affected area. Based on field observations, excavation into and below this calcrete layer is impracticable without specialized heavy equipment. In addition, portions of the affected area are located within active pipeline rights-of-way (ROWs), and extensive excavation in these areas is deemed impracticable due to safety and environmental concerns associated with the presence of active buried pipelines and (potentially) overhead power lines.

Based on the information summarized above, pursuant to Section 19.15.29.14 NMAC, Etech, on behalf of Solaris, requests a variance from the requirements of Sections 19.15.29.12 C.(3) and 19.15.29.13 D.(1) NMAC to (a) limit the vertical excavation of impacted soil affected above the NMOCD Closure Criteria and/or NMOCD Reclamation Standards to the surface of the calcrete rock layer (approximately 2 to 3 feet bgs) and (b) leave impacted soil within and below the calcrete layer in-situ.

A variance is also requested for an alternative sampling plan comprised of five-point composite confirmation samples collected from the excavated area at intervals representing no more than 400 square feet. Solaris believes that a relaxation of sampling frequency is permissible given the size and nature of the release, the lack of variability in surface topography, the relatively shallow depths of contaminant intrusion, and the comparatively difficult task of collecting samples of adequate volume from resilient calcrete (i.e., versus sampling sand or soil).

Based on the size of the affected area (approximately 85,823 square feet), an anticipated total of approximately 215 confirmation soil samples will be collected from the floor of the excavated area under the proposed alternative sampling plan, as opposed to approximately 430 samples under a standard 200-square-foot plan. This equates to an average of approximately 20 feet linear feet between soil samples, as illustrated in Figure 4, "Proposed Sampling Plan Map". The map demonstrates that there is a nominal difference between the requested sampling plan and the standard 200-square-foot plan. As such, Solaris affirms that the proposed sampling plan provides an equal protection of fresh water, public health, and the environment, pursuant to Section 19.15.29.14 A.(2) NMAC.

Composite confirmation samples will be collected from the sidewalls of the excavated area at approximately 100-foot linear intervals, for an anticipated total of approximately 85 samples, based on the perimeter of the inferred affected area (approximately 8,508 feet). The composite wall and floor confirmation soil samples will include wet and/or visibly stained areas, from which additional discrete samples will also be collected, as necessary.

Please note that the actual number of confirmation soil samples collected from the excavated area will be determined by the final dimensions of the excavation.



## 6.0 PROPOSED REMEDIATION PLAN

Requesting a remediation plan approval with this submission?	<input checked="" type="checkbox"/> Yes <input type="checkbox"/> No
Requesting a deferral of remediation closure due date with the approval of this submission?	<input type="checkbox"/> Yes <input checked="" type="checkbox"/> No
Requesting a remediation closure approval with this submission?	<input type="checkbox"/> Yes <input checked="" type="checkbox"/> No
Have the lateral and vertical extents of contamination been fully delineated?	<input checked="" type="checkbox"/> Yes <input type="checkbox"/> No
Was this release entirely contained within a lined containment area?	<input type="checkbox"/> Yes <input checked="" type="checkbox"/> No
On what estimated date did, or will, the remediation commence?	4/1/2024
On what date will (or was) the remediation complete(d)?	To Be Determined
What was the total surface area (sq. ft.) that has or <b>will be</b> remediated?	85,823
What was the total volume (cy) that has or <b>will be</b> remediated?	7,947
This remediation utilized the following processes to remediate/reduce contaminants: (Ex Situ) Excavation and off-site disposal (i.e. dig and haul, hydrovac, etc.)	<input checked="" type="checkbox"/> Yes <input type="checkbox"/> No
(Ex Situ) Excavation and on-site remediation (i.e. On-Site Land Farms)	<input type="checkbox"/> Yes <input checked="" type="checkbox"/> No
(In Situ) Soil Vapor Extraction	<input type="checkbox"/> Yes <input checked="" type="checkbox"/> No
(In Situ) Chemical processing (i.e. Soil Shredding, Potassium Permanganate, etc.)	<input type="checkbox"/> Yes <input checked="" type="checkbox"/> No
(In Situ) Biological processing (i.e. Microbes / Fertilizer, etc.)	<input type="checkbox"/> Yes <input checked="" type="checkbox"/> No
(In Situ) Physical processing (i.e. Soil Washing, Gypsum, Disking, etc.)	<input type="checkbox"/> Yes <input checked="" type="checkbox"/> No
Ground Water Abatement pursuant to 19.15.30 NMAC	<input type="checkbox"/> Yes <input checked="" type="checkbox"/> No
Other (Non-listed remedial process)	<input type="checkbox"/> Yes <input checked="" type="checkbox"/> No
Which OCD approved facility was or will be used for off-site disposal?	R360 Halfway Facility
NMOCD Disposal Facility ID?	fEEM0112334510
Summarize any additional remediation activities not included by answers above.	See below

Based on laboratory analytical results, site characteristics, and field observations made during the initial site assessment and subsequent delineation events, Solaris proposes the following remediation activities designed to advance the Urraca Booster Pump release site toward regulatory-approved closure:

- Utilizing mechanical equipment, impacted soil affected above the NMOCD Closure Criteria and/or NMOCD Reclamation Standards will be excavated and stockpiled on-site on impermeable plastic, pending final disposition. A chloride field test kit and/or olfactory/visual senses will be utilized to field-screen the extent of impacted soil and to guide the excavation.
- The sidewalls of the excavation will be advanced horizontally until field tests and field observations suggest BTEX, TPH, and chloride concentrations are below the applicable NMOCD Closure Criteria and/or NMOCD Reclamation Standards. The excavation will be advanced vertically to the surface of the resilient calcrete rock layer underlying the site at approximately two (2) to three (3) feet bgs.
- Impacted soil within affected pipeline ROWs will be excavated to the maximum extent practicable.
- Upon completion of excavation activities, representative five-point composite confirmation soil samples will be collected from the sidewalls and floors of the excavated area as described in Section 5.0 above.
- Upon receiving laboratory analytical results from excavation confirmation soil samples, the excavated areas will be backfilled with locally sourced, non-impacted, "like" material.



- The approximate 7,947 cubic yards (yd<sup>3</sup>) of impacted soil affected above the NMOCD Closure Criteria and/or NMOCD Reclamation Standards expected to be excavated will be transported to an NMOCD-permitted surface waste facility for disposal.
- Upon completion of remediation activities, a *Remediation Summary & Soil Closure Request* will be prepared detailing field activities and laboratory analytical results from confirmation soil samples.

## 7.0 RESTORATION, RECLAMATION & RE-VEGETATION PLAN

All areas not reasonably needed for production or subsequent drilling operations have been reclaimed to contain a minimum of four feet of non-waste containing earthen material with concentrations of less than 600 mg/kg chloride, 100 mg/kg TPH, 50 mg/kg BTEX, and 10 mg/kg benzene?	<input type="checkbox"/> Yes <input checked="" type="checkbox"/> No
What is the total surface area (sq. ft.) that will <i>eventually</i> be reclaimed?	<div style="text-align: right;">85,823</div> <hr/>
What is the total volume (cy) that will <i>eventually</i> be reclaimed?	<div style="text-align: right;">7,947</div> <hr/>

Upon receiving laboratory analytical results from confirmation soil samples, excavated areas will be backfilled with locally sourced, non-impacted "like" material placed at or near original relative positions. The affected area will be compacted and contoured to achieve erosion control, stability, and preservation of surface water flow, to the extent practicable. Affected areas not on production pads and/or lease roads will be reseeded with an agency and/or landowner-approved seed mixture free of noxious weeds during the first favorable growing season following closure of the site.

## 8.0 LIMITATIONS

Etech Environmental & Safety Solutions, Inc., has prepared this *Site Assessment Summary & Variance Request* to the best of its ability. No other warranty, expressed or implied, is made or intended. Etech has examined and relied upon documents referenced in the report and on oral statements made by certain individuals. Etech has not conducted an independent examination of the facts contained in referenced materials and statements. Etech has presumed the genuineness of these documents and statements and that the information provided therein is true and accurate. Etech has prepared the report in a professional manner, using the degree of skill and care exercised by similar environmental consultants. Etech notes that the facts and conditions referenced in this report may change over time, and the conclusions and recommendations set forth herein are applicable only to the facts and conditions as described at the time of this report.

This report has been prepared for the benefit of Solaris Water Midstream, LLC. Use of the information contained in this report is prohibited without the consent of Etech and/or Solaris Water Midstream, LLC.



## **9.0 DISTRIBUTION**

***Solaris Water Midstream, LLC***

*907 Tradewinds Blvd*

*Ste B*

*Midland, TX 79706*

***New Mexico Energy, Minerals and Natural Resources Department***

*Oil Conservation Division, District 1*

*1220 South St. Francis Drive*

*Santa Fe, NM 87505*

***United States Department of the Interior***

*Bureau of Land Management*

*620 E. Greene Street*

*Carlsbad, NM 88220*

*(Electronic Submission)*



## **Figure 1**

### **Site Location Map**



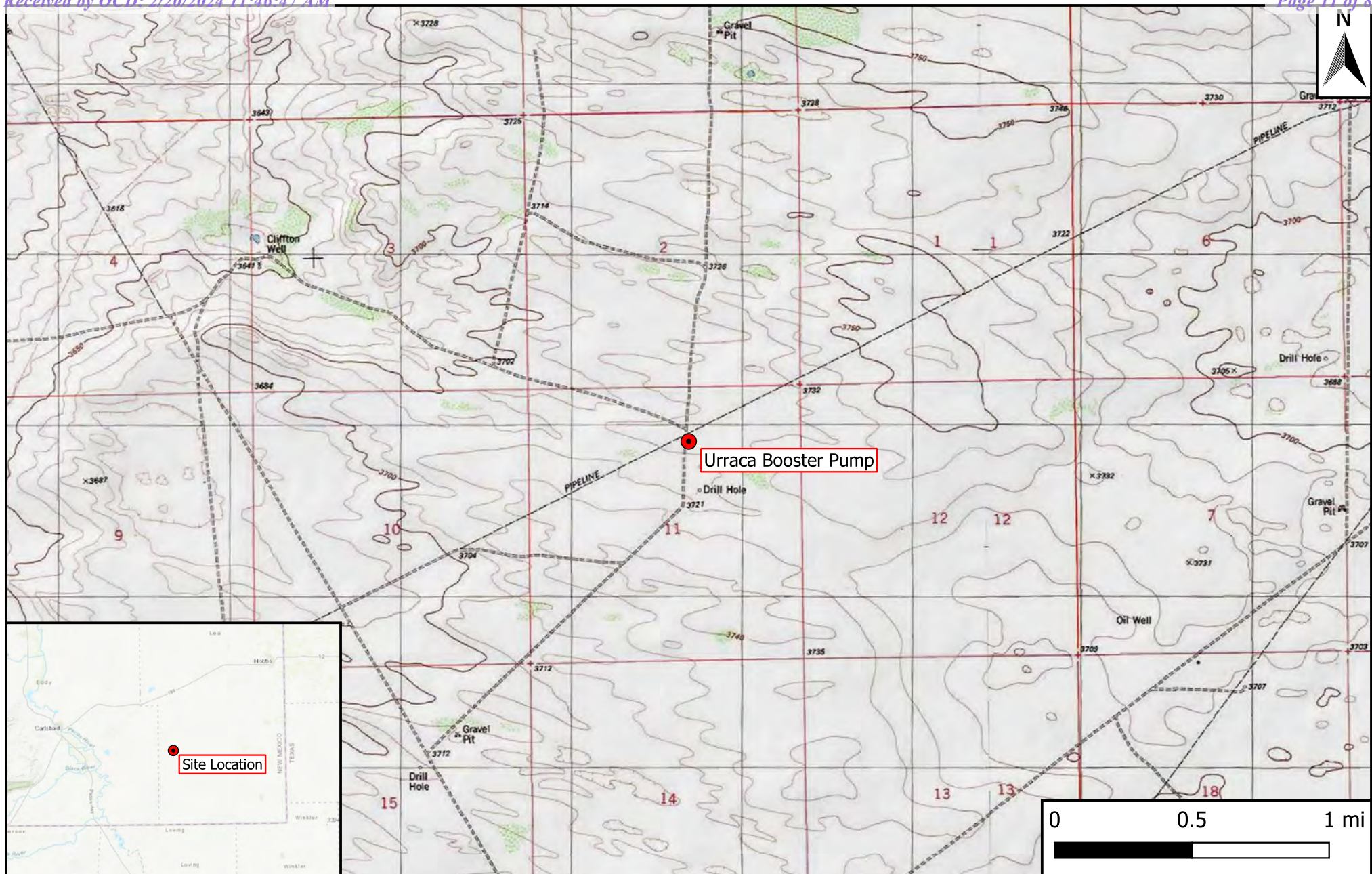

## Legend

- Site Location

**Figure 1**  
 Site Location Map  
 Solaris Water Midstream, LLC  
 Urraca Booster Pump  
 GPS: 32.32348, -103.64382  
 Lea County



Drafted: bja

Checked: jwl

Date: 1/18/24



## **Figures 2A & 2B**

### **Site Characterization Maps**



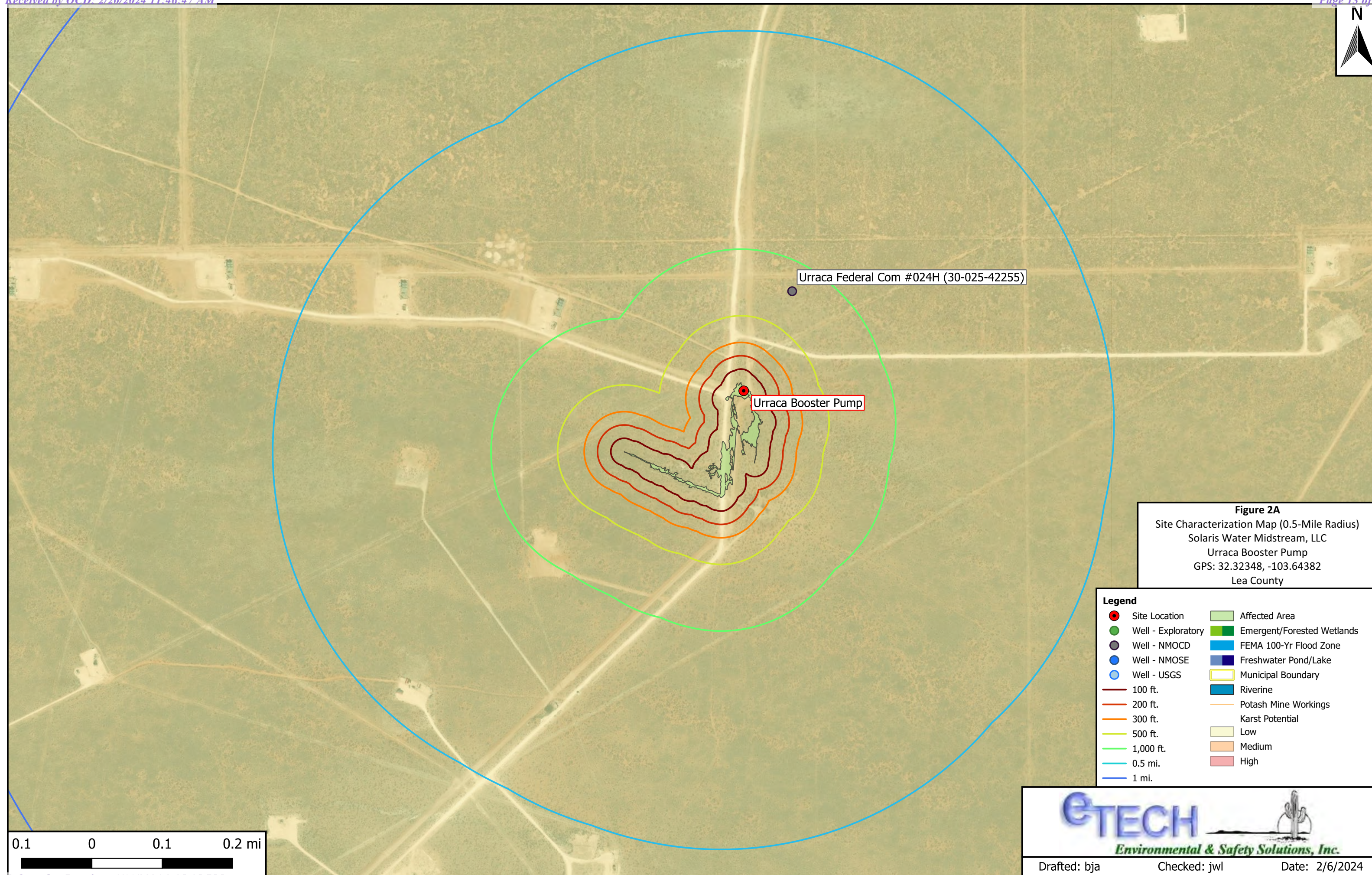

**Figure 2A**  
Site Characterization Map (0.5-Mile Radius)  
Solaris Water Midstream, LLC  
Urraca Booster Pump  
GPS: 32.32348, -103.64382  
Lea County

- Legend**
- |                    |                            |
|--------------------|----------------------------|
| Site Location      | Affected Area              |
| Well - Exploratory | Emergent/Forested Wetlands |
| Well - NMOCD       | FEMA 100-Yr Flood Zone     |
| Well - NMOSE       | Freshwater Pond/Lake       |
| Well - USGS        | Municipal Boundary         |
| 100 ft.            | Riverine                   |
| 200 ft.            | Potash Mine Workings       |
| 300 ft.            | Karst Potential            |
| 500 ft.            | Low                        |
| 1,000 ft.          | Medium                     |
| 0.5 mi.            | High                       |
| 1 mi.              |                            |



Drafted: bja      Checked: jwl      Date: 2/6/2024



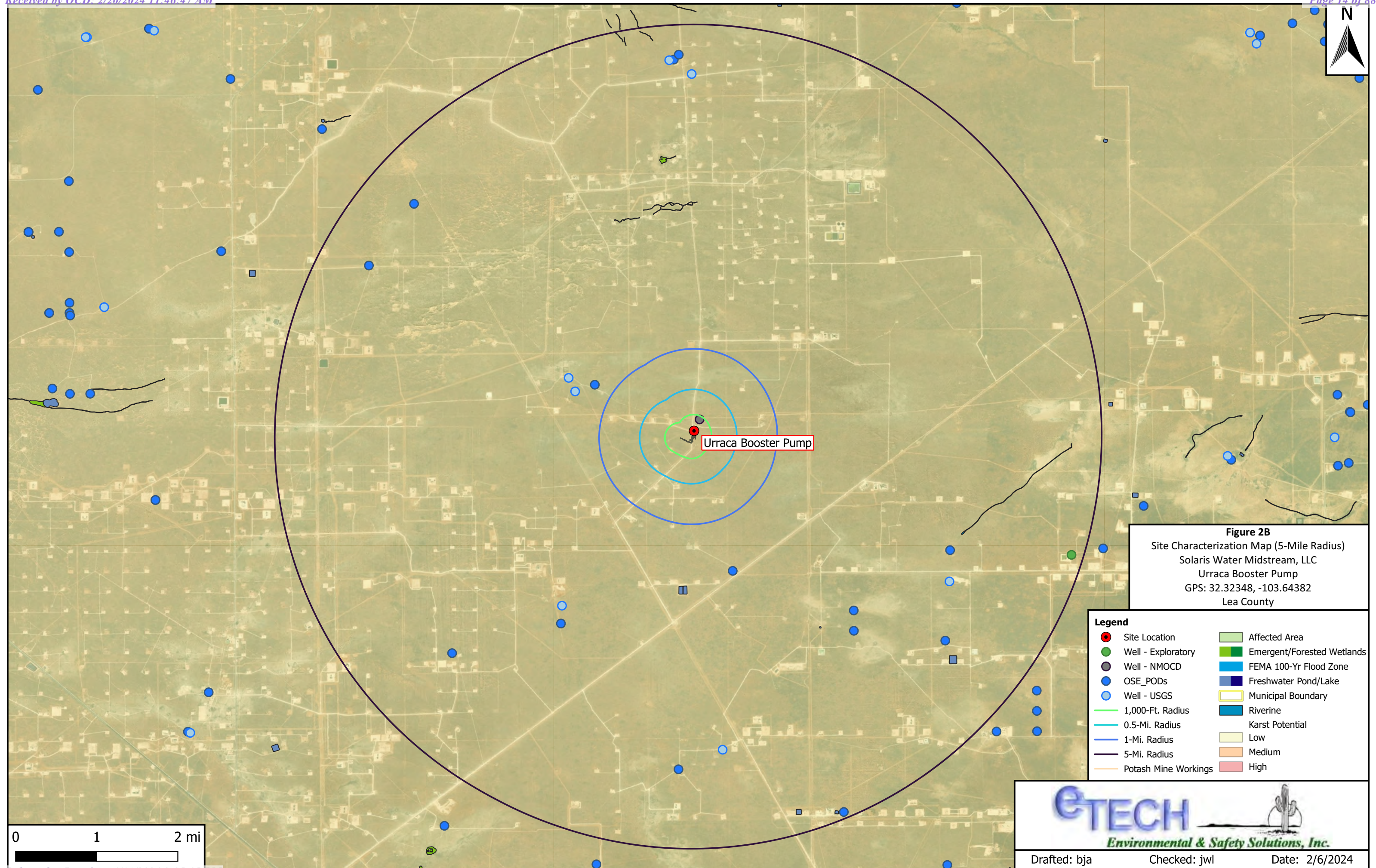



## **Figure 3**

### **Sample Location Map**



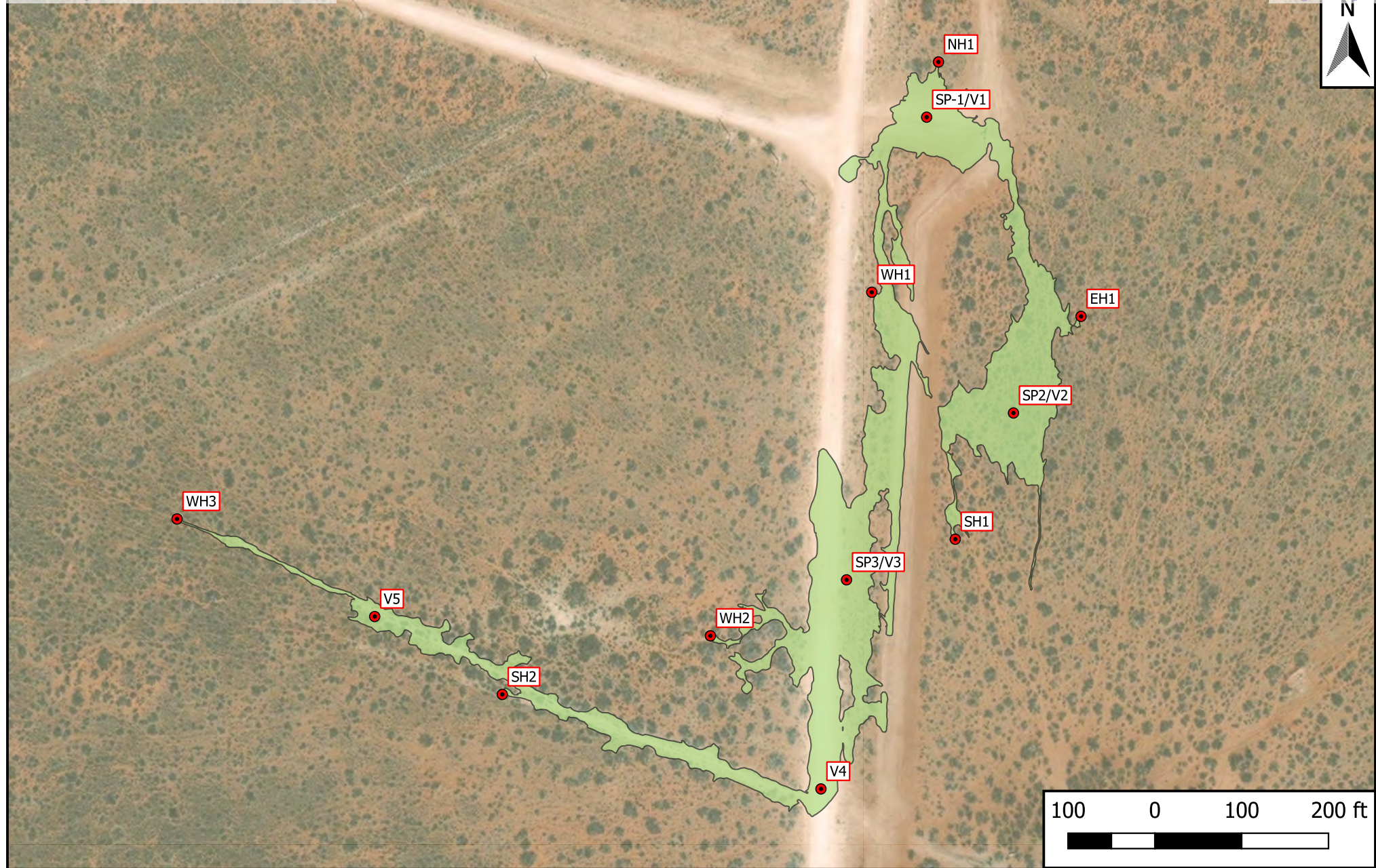

**Legend**

- Affected Area ( $\approx 85,823 \text{ ft}^2$ )
- Delineation Sample Location

**Figure 3**

Sample Location Map  
 Solaris Water Midstream, LLC  
 Urraca Booster Pump  
 GPS: 32.32348, -103.64382  
 Lea County, New Mexico



Drafted: bja

Checked: jwl

Date: 12/1/23



## **Figure 4**

### **Proposed Sampling Plan Map**



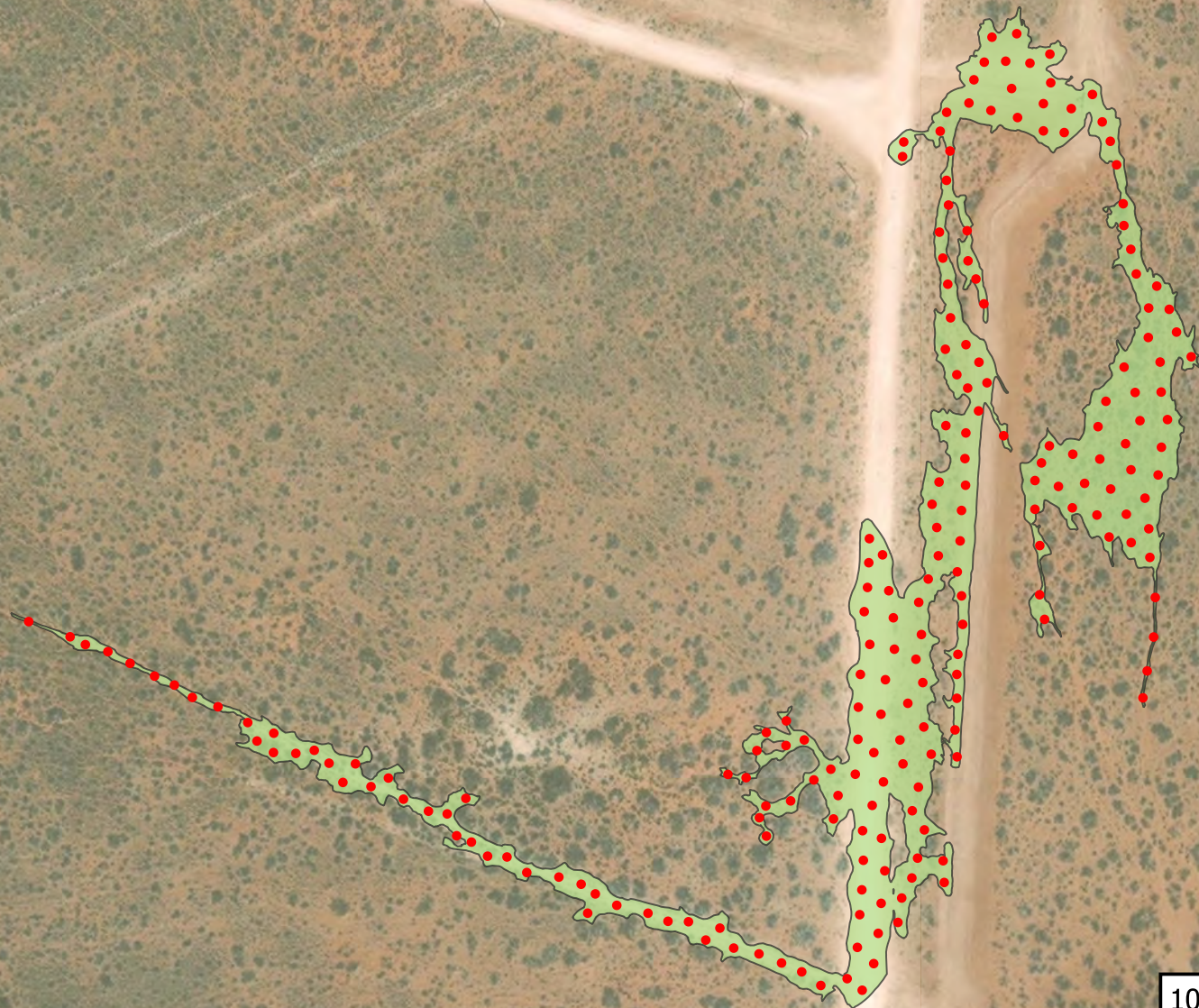

100 0 100 200 ft

**Legend**

- Affected Area ( $\approx 85,823 \text{ ft}^2$ )
- Proposed Sample Location

**Figure 4**

Proposed Sampling Plan Map  
Solaris Water Midstream, LLC  
Urraca Booster Pump  
GPS: 32.32348, -103.64382  
Lea County, New Mexico



Drafted: bja

Checked: jwl

Date: 2/2/24



**Table 1**  
**Concentrations of BTEX, TPH & Chloride in Soil**



<b>Table 1</b> <b>Concentrations of BTEX, TPH &amp; Chloride in Soil</b> <b>Solaris Water Midstream, LLC</b> <b>Urraca Booster Pump</b> <b>NMOCD Ref. #: nAPP2310130251</b>											
NMOCD Closure Criteria				10	50	N/A	N/A	1,000	N/A	2,500	20,000
NMOCD Reclamation Standard				10	50	N/A	N/A	N/A	N/A	100	600
Sample ID	Date	Depth (Feet)	Soil Status	SW 846 8021B		SW 846 8015M Ext.					4500 Cl
				Benzene (mg/kg)	BTEX (mg/kg)	GRO C <sub>6</sub> -C <sub>10</sub> (mg/kg)	DRO C <sub>10</sub> -C <sub>28</sub> (mg/kg)	GRO + DRO C <sub>6</sub> -C <sub>28</sub> (mg/kg)	ORO C <sub>28</sub> -C <sub>36</sub> (mg/kg)	TPH C <sub>6</sub> -C <sub>36</sub> (mg/kg)	Chloride (mg/kg)
NH1 @ Surface	5/22/2023	0	In-Situ	<0.050	<0.300	<10.0	<10.0	<20.0	<10.0	<30.0	<16.0
NH1 @ 1'	5/22/2023	1	In-Situ	<0.050	<0.300	<10.0	<10.0	<20.0	<10.0	<30.0	<16.0
EH1 @ Surface	5/22/2023	0	In-Situ	<0.050	<0.300	<10.0	<10.0	<20.0	<10.0	<30.0	192
EH1 @ 1'	5/22/2023	1	In-Situ	<0.050	<0.300	<10.0	<10.0	<20.0	<10.0	<30.0	<16.0
SH1 @ Surface	5/22/2023	0	In-Situ	<0.050	<0.300	<10.0	13.2	13.2	<10.0	13.2	32.0
SH1 @ 1'	5/22/2023	1	In-Situ	<0.050	<0.300	<10.0	<10.0	<20.0	<10.0	<30.0	32.0
SH2 @ Surface	5/22/2023	0	In-Situ	<0.050	<0.300	<10.0	<10.0	<20.0	<10.0	<30.0	<16.0
SH2 @ 1'	5/22/2023	1	In-Situ	<0.050	<0.300	<10.0	<10.0	<20.0	<10.0	<30.0	<16.0
WH1 @ Surface	5/22/2023	0	In-Situ	<0.050	<0.300	<10.0	<10.0	<20.0	<10.0	<30.0	16.0
WH1 @ 1'	5/22/2023	1	In-Situ	<0.050	<0.300	<10.0	<10.0	<20.0	<10.0	<30.0	<16.0
WH2 @ Surface	5/22/2023	0	In-Situ	<0.050	<0.300	<10.0	<10.0	<20.0	<10.0	<30.0	<16.0
WH2 @ 1'	5/22/2023	1	In-Situ	<0.050	<0.300	<10.0	<10.0	<20.0	<10.0	<30.0	<16.0
WH3 @ Surface	5/22/2023	0	In-Situ	<0.050	<0.300	<10.0	<10.0	<20.0	<10.0	<30.0	<16.0
WH3 @ 1'	5/22/2023	1	In-Situ	<0.050	<0.300	<10.0	<10.0	<20.0	<10.0	<30.0	<16.0
V1 @ Surface	5/22/2023	0	In-Situ	<0.050	<0.300	<10.0	765	765	156	921	6,000
V1 @ 3'-R	5/23/2023	3	In-Situ	<0.050	<0.300	<10.0	83.5	83.5	18.0	102	1,410
SP-1 @ 4'	10/4/2023	4	In-Situ	<0.050	<0.300	<10.0	<10.0	<20.0	<10.0	<30.0	3,080
SP-1 @ 11'	10/4/2023	11	In-Situ	<0.050	<0.300	<10.0	<10.0	<20.0	<10.0	<30.0	896
V2 @ Surface	5/22/2023	0	In-Situ	<0.050	<0.300	14.2	1,600	1,610	360	1,970	5,520
V2 @ 2'-R	5/23/2023	2	In-Situ	<0.050	<0.300	12.3	3,790	3,800	875	4,680	4,880
SP2 @ 4	10/4/2023	4	In-Situ	<0.050	<0.300	<10.0	<10.0	<20.0	<10.0	<30.0	3,200
SP2 @ 7	10/4/2023	7	In-Situ	<0.050	<0.300	<10.0	<10.0	<20.0	<10.0	<30.0	240
V3 @ Surface	5/23/2023	0	In-Situ	<0.050	<0.300	<10.0	295	295	89.3	384	320
V3 @ 2'-R	5/23/2023	2	In-Situ	<0.050	<0.300	<10.0	74.0	74.0	13.6	87.6	7,800
SP3 @ 4	10/4/2023	4	In-Situ	<0.050	<0.300	<10.0	<10.0	<20.0	<10.0	<30.0	3,360
SP3 @ 11	10/4/2023	11	In-Situ	<0.050	<0.300	<10.0	<10.0	<20.0	<10.0	<30.0	256
V4 @ Surface	5/22/2023	0	In-Situ	<0.050	<0.300	<10.0	<10.0	<20.0	<10.0	<30.0	12,400
V4 @ 2'-R	5/22/2023	2	In-Situ	<0.050	<0.300	<10.0	<10.0	<20.0	<10.0	<30.0	160
V5 @ Surface	5/22/2023	0	In-Situ	<0.050	<0.300	<10.0	<10.0	<20.0	<10.0	<30.0	18,800
V5 @ 2'-R	5/22/2023	2	In-Situ	<0.050	<0.300	<10.0	<10.0	<20.0	<10.0	<30.0	112

Dash (-): Sample not analyzed for that constituent.

Bold: NMOCD Closure Criteria exceedance.

Red: NMOCD Reclamation Standard exceedance.



## **Appendix A**

### **Depth to Groundwater Information**



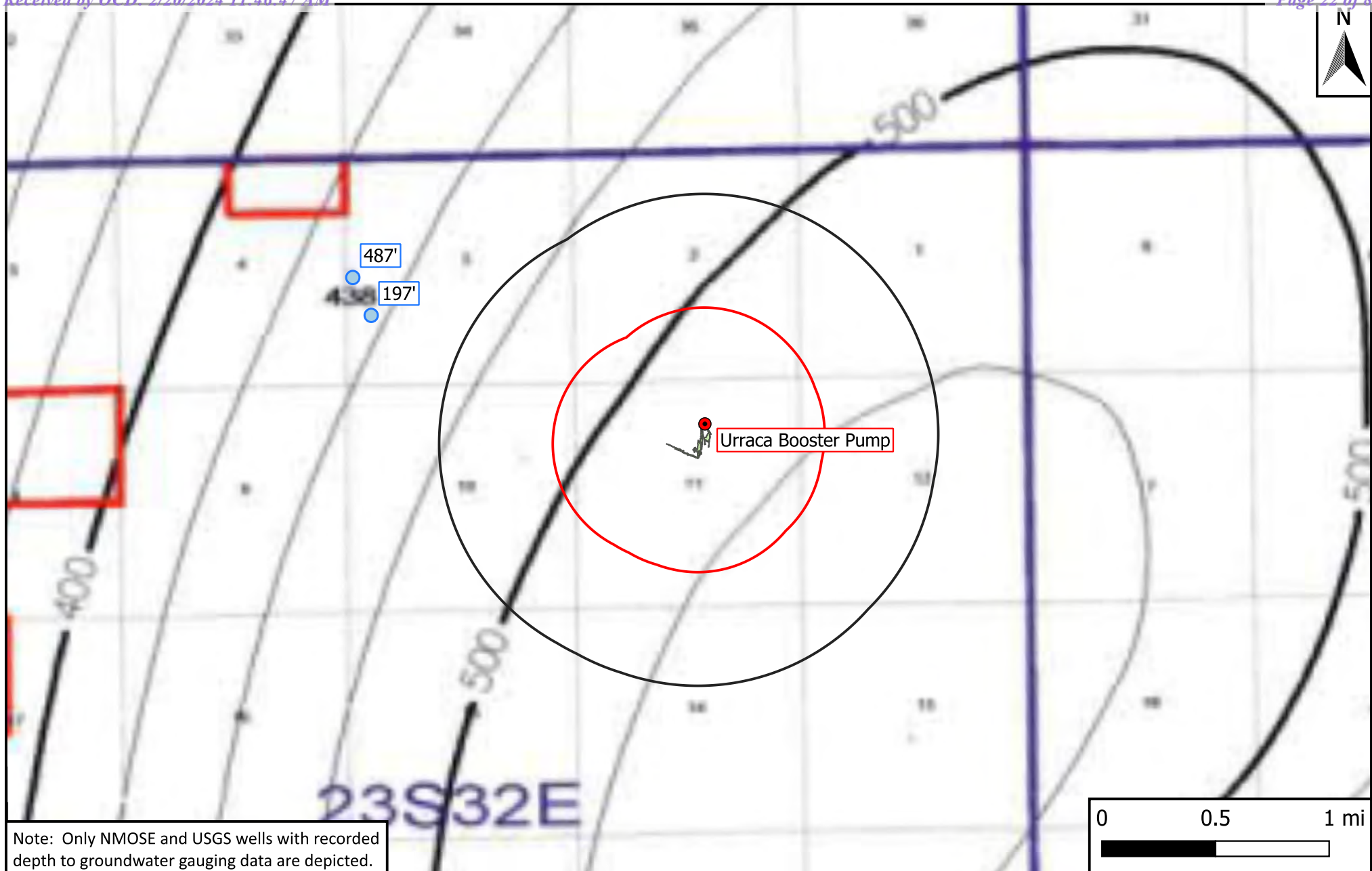

## Legend

- Site Location
- Well - Exploratory
- Well - NMOSE
- Well - USGS
- 0.5-Mi. Radius
- 1-Mi. Radius
- Affected Area

## Figure 5

Inferred Depth to Groundwater Map  
 Solaris Water Midstream, LLC  
 Urraca Booster Pump  
 GPS: 32.32348, -103.64382  
 Lea County



Drafted: bja

Checked: jwl

Date: 2/6/24



Application to Drill  
**Urraca Federal Com 24H**  
 Cimarex Energy Co.  
 UL: B, Sec. 11, 23S, 32E  
 Lea Co., NM

Extracted from the "Application  
 for Permit to Drill or Reenter" for  
 NMOCD Well #30-025-42255,  
 dated February 26, 2014.

In response to questions asked under Section II B of Bulletin NTL-6, the following information is provided for your consideration:

1. **Location:** SHL 330' FNL 1750' FEL  
 BHL 330' FSL 1325' FEL
2. **Elevation Above Sea Level:** 3,724' GR
3. **Geologic Name of Surface Formation:** Quaternary Alluvium Deposits
4. **Drilling Tools and Associated Equipment:** Conventional rotary drilling rig using fluid as a circulating medium for solids removal
5. **Proposed Drilling Depth:** 14,138 MD 9,700 TVD Pilot Hole TD: N/A
6. **Estimated Tops of Geological Markers:**

Formation	Est Top	Bearing
Rustler	1180	N/A
Salt	1410	N/A
Castille	3550	N/A
Base Last Salt	4635	N/A
Lamar	4900	N/A
Bell Canyon	4955	N/A
Cherry Canyon	5865	N/A
Brushy Canyon	7150	Hydrocarbons
Bone Spring	8800	Hydrocarbons
Avalon Shale	9330	Hydrocarbons

7. **Possible Mineral Bearing Formation:** Shown above

**7A. OSE Ground Water Estimated Depth: 550'**

**8. Casing Program:**

Name	Casing Depth From (ft)	Casing Setting Depth (ft) MD	Casing Setting Depth (ft) TVD	Open Hole Size (inches)	Casing Size (inches)	Casing Weight (lb/ft)	Casing Grade	Thread	Condition	BHP (psig)	Anticipated Mud Weight (ppg)	Collapse SF at Full Evacuation (1.125)	Collapse SF at 1/3 Evacuation (1.125)	Burst SF (1.125)	Cumulative Air Weight	Cumulative Bouyed Weight (lbs)	Bouyant Tension SF (1.8)
Surface	0	1230	1230	17 1/2	13-3/8"	48.00	H-40	ST&C	New	530	8.3	1.39		3.26	59,040	51,559	6.25
Intermediate	0	4920	4920	12 1/4	9-5/8"	40.00	J-55	LT&C	New	2558	10.0		1.53	1.54	196,800	166,754	3.12
Production	0	9223	9223	8 3/4	5-1/2"	17.00	L-80	LT&C	New	4316	9.0	1.46		1.79	164,900	142,242	2.38
Production	9223	14138	9700	8 3/4	5-1/2"	17.00	L-80	BT&C	New	4539	9.0	1.39		1.71	8,109	6,995	56.76

Note: Operator may drill a 8-1/2" OH from end of curve to TD of the well. This is to reduce the need to ream the conventionally drilled curve to run a RSS assembly into the lateral.





# New Mexico Office of the State Engineer

## Water Column/Average Depth to Water

(A CLW##### in the  
POD suffix indicates  
the POD has been  
replaced & no longer  
serves a water right  
file.)

(R=POD has  
been replaced,  
O=orphaned,  
C=the file is  
closed)

(quarters are 1=NW 2=NE 3=SW 4=SE)  
(quarters are smallest to  
largest)

(NAD83 UTM in meters)

(In feet)

POD Number	Code	POD Sub-basin	County	Q 6	Q 16	Q 4	Sec	Tws	Rng	X	Y	Distance	DepthWell	DepthWater	Water Column
<a href="#">C_02349</a>		CUB	ED	2	3	03	23S	32E		625678	3578004*	2171	525		

Average Depth to Water: --

Minimum Depth: --

Maximum Depth: --

Record Count:1

**UTMNAD83 Radius Search (in meters):**

**Easting (X):** 627651.81

**Northing (Y):** 3577099.81

**Radius:** 3220

\*UTM location was derived from PLSS - see Help

The data is furnished by the NMOSE/ISC and is accepted by the recipient with the expressed understanding that the OSE/ISC make no warranties, expressed or implied, concerning the accuracy, completeness, reliability, usability, or suitability for any particular purpose of the data.

11/30/23 6:24 PM

WATER COLUMN/ AVERAGE DEPTH TO WATER





# New Mexico Office of the State Engineer

## Point of Diversion Summary

		(quarters are 1=NW 2=NE 3=SW 4=SE)						(NAD83 UTM in meters)	
		(quarters are smallest to largest)							
<b>Well Tag</b>	<b>POD Number</b>	<b>Q64</b>	<b>Q16</b>	<b>Q4</b>	<b>Sec</b>	<b>Tws</b>	<b>Rng</b>	<b>X</b>	<b>Y</b>
C	02349	2	3	03	23S	32E	625678	3578004*	
<b>Driller License:</b>		<b>Driller Company:</b>							
<b>Driller Name:</b>									
<b>Drill Start Date:</b>	04/14/1930	<b>Drill Finish Date:</b>	04/14/1930				<b>Plug Date:</b>		
<b>Log File Date:</b>		<b>PCW Rev Date:</b>					<b>Source:</b>		
<b>Pump Type:</b>		<b>Pipe Discharge Size:</b>					<b>Estimated Yield:</b>	5 GPM	
<b>Casing Size:</b>	8.00	<b>Depth Well:</b>	525 feet				<b>Depth Water:</b>		

\*UTM location was derived from PLSS - see Help

The data is furnished by the NMOSE/ISC and is accepted by the recipient with the expressed understanding that the OSE/ISC make no warranties, expressed or implied, concerning the accuracy, completeness, reliability, usability, or suitability for any particular purpose of the data.

4/13/23 9:04 AM

POINT OF DIVERSION SUMMARY





# New Mexico Office of the State Engineer

## Transaction Summary

### DCL Declaration of a Water Right

**Transaction Number:** 154820

**Transaction Desc:** C 02349

**File Date:** 09/09/1998

**Primary Status:** DCL Declared

**Secondary Status:** PRC Processed

**Person Assigned:** \*\*\*\*\*

**Applicant:** CHARLES F. JAMES

### Events

Date	Type	Description	Comment	Processed By
09/09/1998	APP	Application Received		*****
09/09/1998	FTN	Finalize non-published Trans.		*****

### Water Right Information

WR File Nbr	Acres	Diversion	Consumptive	Purpose of Use
C 02349	0	3		STK 72-12-1 LIVESTOCK WATERING

#### \*\*Point of Diversion

C 02349 625678 3578004\* 

\*An (\*) after northing value indicates UTM location was derived from PLSS - see Help

The data is furnished by the NMOSE/ISC and is accepted by the recipient with the expressed understanding that the OSE/ISC make no warranties, expressed or implied, concerning the accuracy, completeness, reliability, usability, or suitability for any particular purpose of the data.

4/13/23 9:03 AM

TRANSACTION  
SUMMARY





[USGS Home](#)  
[Contact USGS](#)  
[Search USGS](#)

National Water Information System: Web Interface

[USGS Water Resources](#)

Data Category:  
Groundwater

Geographic Area:  
United States

GO

Click forNews Bulletins

Groundwater levels for the Nation

Important: [Next Generation Monitoring Location Page](#)

Search Results -- 1 sites found

Agency code = usgs  
site\_no list =

- 321950103400601

Minimum number of levels = 1  
[Save file of selected sites](#) to local disk for future upload

USGS 321950103400601 23S.32E.03.31110

Lea County, New Mexico  
Latitude 32°19'50", Longitude 103°40'06" NAD27  
Land-surface elevation 3,668 feet above NAVD88  
This well is completed in the Other aquifers (N9999OTHER) national aquifer.  
This well is completed in the Chinle Formation (231CHNL) local aquifer.

Output formats

Table of data											
Tab-separated data											
Graph of data											
Reselect period											
Date	Time	? Water-level date-time accuracy	? Parameter code	Water level, feet below land surface	Water level, feet above specific vertical datum	Referenced vertical datum	? Status	? Method of measurement	? Measuring agency	? Source of measurement	? Water-level approval status
1972-09-13		D	72019	204.18			1	Z			A
1977-03-10		D	72019	213.85			1	Z			A
1981-03-26		D	72019	197.34			1	Z			A
1986-04-16		D	72019	196.65			1	Z			A



Explanation

Section	Code	Description
Water-level date-time accuracy	D	Date is accurate to the Day
Parameter code	62610	Groundwater level above NGVD 1929, feet
Parameter code	62611	Groundwater level above NAVD 1988, feet
Parameter code	72019	Depth to water level, feet below land surface
Referenced vertical datum	NAVD88	North American Vertical Datum of 1988
Referenced vertical datum	NGVD29	National Geodetic Vertical Datum of 1929
Status	1	Static
Method of measurement	Z	Other.
Measuring agency		Not determined
Source of measurement		Not determined
Water-level approval status	A	Approved for publication -- Processing and review completed.

[Questions or Comments](#)  
[Automated retrievals](#)  
[Help](#)  
[Data Tips](#)  
[Explanation of terms](#)  
[Subscribe for system changes](#)  
[News](#)





[USGS Home](#)  
[Contact USGS](#)  
[Search USGS](#)

National Water Information System: Web Interface

[USGS Water Resources](#)

Data Category:  
Groundwater

Geographic Area:  
United States

GO

Click forNews Bulletins

Groundwater levels for the Nation

Important: [Next Generation Monitoring Location Page](#)

Search Results -- 1 sites found

Agency code = usgs  
site\_no list =

- 321952103400801

Minimum number of levels = 1  
[Save file of selected sites](#) to local disk for future upload

USGS 321952103400801 23S.32E.03.311114

Lea County, New Mexico  
Latitude 32°19'59.2", Longitude 103°40'12.6" NAD83  
Land-surface elevation 3,648.00 feet above NGVD29  
The depth of the well is 630 feet below land surface.  
This well is completed in the Other aquifers (N9999OTHER) national aquifer.  
This well is completed in the Santa Rosa Sandstone (231SNRS) local aquifer.

Output formats

Table of data											
Tab-separated data											
Graph of data											
Reselect period											
Date	Time	? Water-level date-time accuracy	? Parameter code	Water level, feet below land surface	Water level, feet above specific vertical datum	Referenced vertical datum	? Status	? Method of measurement	? Measuring agency	? Source of measurement	? Water-level approval status
1976-12-09			D 72019	420.57			1	Z			A
1981-03-26			D 72019	438.34			P	Z			A
1981-05-21			D 72019	437.67			1	Z			A
1986-04-17			D 72019	438.68			1	Z			A
1991-05-30			D 72019	437.93			1	Z			A
1992-11-05			D 72019	438.12			1	S			A



Date	Time	? Water-level date-time accuracy	? Parameter code	Water level, feet below land surface	Water level, feet above specific vertical datum	Referenced vertical datum	? Status	? Method of measurement	? Measuring agency	? Source of measurement	? Water-level approval status
1996-03-15		D	72019	437.82			1	S			A
2013-01-17	01:00 UTC	m	72019	486.60			P	S	USGS	S	A

Explanation

Section	Code	Description
Water-level date-time accuracy	D	Date is accurate to the Day
Water-level date-time accuracy	m	Date is accurate to the Minute
Parameter code	62610	Groundwater level above NGVD 1929, feet
Parameter code	62611	Groundwater level above NAVD 1988, feet
Parameter code	72019	Depth to water level, feet below land surface
Referenced vertical datum	NAVD88	North American Vertical Datum of 1988
Referenced vertical datum	NGVD29	National Geodetic Vertical Datum of 1929
Status	1	Static
Status	P	Pumping
Method of measurement	S	Steel-tape measurement.
Method of measurement	Z	Other.
Measuring agency		Not determined
Measuring agency	USGS	U.S. Geological Survey
Source of measurement		Not determined
Source of measurement	S	Measured by personnel of reporting agency.
Water-level approval status	A	Approved for publication -- Processing and review completed.

[Questions or Comments](#)  
[Automated retrievals](#)  
[Help](#)  
[Data Tips](#)  
[Explanation of terms](#)  
[Subscribe for system changes](#)  
[News](#)

[Accessibility](#)   [FOIA](#)   [Privacy](#)   [Policies and Notices](#)

[U.S. Department of the Interior](#) | [U.S. Geological Survey](#)  
**Title:** Groundwater for USA: Water Levels  
**URL:** <https://nwis.waterdata.usgs.gov/nwis/gwlevels?>



Page Contact Information: [USGS Water Data Support Team](#)  
Page Last Modified: 2023-11-30 20:22:16 EST  
0.31   0.24 nadww01



## **Appendix B**

### **Field Data**





## Sample Log

Date: 10/2/23

Project:

Project Number: \_\_\_\_\_ Latitude: \_\_\_\_\_ Longitude: \_\_\_\_\_

Sample ID	PID/Odor	Chloride Conc.	GPS
SP #1. ① Surface	-	5904	
SP #1. ② 1ft	-	2588	
SP #1. ③ 2ft	-	2588	
SP #1. ④ 3ft	-	2400	
SP #1. ⑤ 4ft	-	1816	
SP #1. ⑥ 5ft	-	900	
SP #1. ⑦ 6ft	-	2400	
SP #1. ⑧ 7ft	-	2588	
SP #1. ⑨ 8ft	-	3680	
SP #1. ⑩ 9ft	-	900	
SP #1. ⑪ 10ft	-	708	
SP #1. ⑫ 11ft	-	708	
SP #1. ⑬ 12ft	-	708	
SP2 @ Sur	-	900	
SP2 @ 1	-	3,768	
SP2 @ 2	-	4,448	
SP2 @ 3	-	3,388	
SP2 @ 4	-	2,232	
SP2 @ 5	-	1,292	
SP2 @ 6	-	1,124	
SP2 @ 7	-	248	
SP2 @ 8	-	198	
SP3 @ Sur	-	648	
SP3 @ 1	-	2588	
SP3 @ 2	-	2400	
SP3 @ 3	-	2400	
SP3 @ 4	-	2232	
SP3 @ 5	-	2588	
SP3 @ 6	-	2400	
SP3 @ 7	-	1,816	
SP3 @ 8	-	1,292	
SP3 @ 9	-	2588	
SP3 @ 10	-	768	
SP3 @ 11	-	280	

Sample Point = SP #1 @ ## etc

Floor = FL #1 etc

Sidewall = SW #1 etc

Test Trench = TT #1 @ ##

Refusal = SP #1 @ 4'-R

Soil Intended to be Deferred = SP #1 @ 4' In-Situ

Resamples = SP #1 @ 5b or SW #1b

Stockpile = Stockpile #1

GPS Sample Points, Center of Comp Areas





## **Appendix C**

### **Photographic Log**



## Photographic Log

<b>Photo Number:</b> 1	<div><div><div>DIRECTION 287 deg(T)</div><div>32.32344°N 103.64369°W</div><div>ACCURACY 5 m DATUM WGS84</div></div></div>
<b>Photo Direction:</b> West-Northwest	
<b>Photo Description:</b>  Point of release.	

<b>Photo Number:</b> 2	<div><div><div>DIRECTION 254 deg(T)</div><div>32.32342°N 103.64374°W</div><div>ACCURACY 5 m DATUM WGS84</div></div></div>
<b>Photo Direction:</b> West-Southwest	
<b>Photo Description:</b>  View of the affected area.	







Photographic Log

<b>Photo Number:</b> 5	<div><div>DIRECTION341 deg(T)32.32135°N103.64437°WACCURACY 5 mDATUM WGS84</div></div>
<b>Photo Direction:</b> North-Northwest	
<b>Photo Description:</b>  View of the affected area.	

<b>Photo Number:</b> 6	<div><div>Apr 12, 2023 at 10:37:06 AM+32.379750,-103.645112 ±5.00m136° SE</div></div>
<b>Photo Direction:</b> Southeast	
<b>Photo Description:</b>  View of the affected area.	



## Photographic Log

<b>Photo Number:</b> 7	 <p>Apr 12, 2023 at 10:37:10 AM +32.379750,-103.645112 ±5.00m 99° E</p>
<b>Photo Direction:</b> East	
<b>Photo Description:</b>  View of the affected area.	

<b>Photo Number:</b> 8	 <p>Apr 12, 2023 at 10:37:21 AM +32.379750,-103.645112 ±5.00m 16° N</p>
<b>Photo Direction:</b> North-Northeast	
<b>Photo Description:</b>  View of the affected area.	



## Photographic Log

<b>Photo Number:</b> 9	 <p>Apr 12, 2023 at 12:00:21 PM +32.321472,-103.644335 ±10.00m 288° W</p>
<b>Photo Direction:</b> West-Northwest	
<b>Photo Description:</b>  View of the affected area.	

<b>Photo Number:</b> 10	 <p>Apr 12, 2023 at 12:07:47 PM +32.321386,-103.644400 ±5.00m 103° E</p>
<b>Photo Direction:</b> East-Southeast	
<b>Photo Description:</b>  View of the affected area.	



## Photographic Log

<b>Photo Number:</b> 11	 <div>Apr 12, 2023 at 12:40:48 PM +32.322168,-103.646450 ±5.00m 283° W</div>
<b>Photo Direction:</b> West-Northwest	
<b>Photo Description:</b>  View of the affected area.	

<b>Photo Number:</b> 12	 <div>Apr 12, 2023 at 12:44:24 PM +32.321640,-103.645264 ±46.29m 97° E</div>
<b>Photo Direction:</b> East	
<b>Photo Description:</b>  View of the affected area.	



## **Appendix D**

### **Laboratory Analytical Reports**





PHONE (575) 393-2326 ° 101 E. MARLAND ° HOBBS, NM 88240

May 30, 2023

JOEL LOWRY

Etech Environmental & Safety Solutions

2617 W MARLAND

HOBBS, NM 88240

RE: URRACA BOOSTER PUMP

Enclosed are the results of analyses for samples received by the laboratory on 05/25/23 13:10.

Cardinal Laboratories is accredited through Texas NELAP under certificate number T104704398-22-15. Accreditation applies to drinking water, non-potable water and solid and chemical materials. All accredited analytes are denoted by an asterisk (\*). For a complete list of accredited analytes and matrices visit the TCEQ website at [www.tceq.texas.gov/field/qa/lab\\_accred\\_certif.html](http://www.tceq.texas.gov/field/qa/lab_accred_certif.html).

Cardinal Laboratories is accredited through the State of Colorado Department of Public Health and Environment for:

Method EPA 552.2	Haloacetic Acids (HAA-5)
Method EPA 524.2	Total Trihalomethanes (TTHM)
Method EPA 524.4	Regulated VOCs (V1, V2, V3)

Accreditation applies to public drinking water matrices.

This report meets NELAP requirements and is made up of a cover page, analytical results, and a copy of the original chain-of-custody. If you have any questions concerning this report, please feel free to contact me.

Sincerely,

A handwritten signature in black ink that reads "Celey D. Keene". The signature is written in a cursive, flowing style.

Celey D. Keene

Lab Director/Quality Manager





PHONE (575) 393-2326 ° 101 E. MARLAND ° HOBBS, NM 88240

**Analytical Results For:**

Etech Environmental & Safety Solutions  
 JOEL LOWRY  
 2617 W MARLAND  
 HOBBS NM, 88240  
 Fax To:

Received:	05/25/2023	Sampling Date:	05/22/2023
Reported:	05/30/2023	Sampling Type:	Soil
Project Name:	URRACA BOOSTER PUMP	Sampling Condition:	Cool & Intact
Project Number:	17918	Sample Received By:	Tamara Oldaker
Project Location:	SOLARIS - RURAL LEA CO., NM		

**Sample ID: NH 1 @ SURFACE (H232668-01)**

BTX 8021B		mg/kg		Analyzed By: JH/					
Analyte	Result	Reporting Limit	Analyzed	Method Blank	BS	% Recovery	True Value QC	RPD	Qualifier
Benzene*	<0.050	0.050	05/25/2023	ND	2.10	105	2.00	3.02	
Toluene*	<0.050	0.050	05/25/2023	ND	2.04	102	2.00	1.04	
Ethylbenzene*	<0.050	0.050	05/25/2023	ND	2.13	106	2.00	1.54	
Total Xylenes*	<0.150	0.150	05/25/2023	ND	6.33	106	6.00	3.29	
Total BTX	<0.300	0.300	05/25/2023	ND					

Surrogate: 4-Bromofluorobenzene (PID) 109 % 71.5-134

Chloride, SM4500Cl-B		mg/kg		Analyzed By: AC						
Analyte	Result	Reporting Limit	Analyzed	Method Blank	BS	% Recovery	True Value QC	RPD	Qualifier	
Chloride	<16.0	16.0	05/25/2023	ND	416	104	400	3.77		

TPH 8015M		mg/kg		Analyzed By: MS					
Analyte	Result	Reporting Limit	Analyzed	Method Blank	BS	% Recovery	True Value QC	RPD	Qualifier
GRO C6-C10*	<10.0	10.0	05/25/2023	ND	189	94.5	200	2.28	
DRO >C10-C28*	<10.0	10.0	05/25/2023	ND	207	103	200	8.25	
EXT DRO >C28-C36	<10.0	10.0	05/25/2023	ND					

Surrogate: 1-Chlorooctane 103 % 48.2-134

Surrogate: 1-Chlorooctadecane 121 % 49.1-148

Cardinal Laboratories

\*=Accredited Analyte

PLEASE NOTE: Liability and Damages. Cardinal's liability and client's exclusive remedy for any claim arising, whether based in contract or tort, shall be limited to the amount paid by client for analyses. All claims, including those for negligence and any other cause whatsoever shall be deemed waived unless made in writing and received by Cardinal within thirty (30) days after completion of the applicable service. In no event shall Cardinal be liable for incidental or consequential damages, including, without limitation, business interruptions, loss of use, or loss of profits incurred by client, its subsidiaries, affiliates or successors arising out of or related to the performance of the services hereunder by Cardinal, regardless of whether such claim is based upon any of the above stated reasons or otherwise. Results relate only to the samples identified above. This report shall not be reproduced except in full with written approval of Cardinal Laboratories.

Celey D. Keene, Lab Director/Quality Manager





PHONE (575) 393-2326 ° 101 E. MARLAND ° HOBBS, NM 88240

**Analytical Results For:**

Etech Environmental & Safety Solutions  
 JOEL LOWRY  
 2617 W MARLAND  
 HOBBS NM, 88240  
 Fax To:

Received: 05/25/2023  
 Reported: 05/30/2023  
 Project Name: URRACA BOOSTER PUMP  
 Project Number: 17918  
 Project Location: SOLARIS - RURAL LEA CO., NM

Sampling Date: 05/22/2023  
 Sampling Type: Soil  
 Sampling Condition: Cool & Intact  
 Sample Received By: Tamara Oldaker

**Sample ID: NH 1 @ 1' (H232668-02)**

BTEx 8021B		mg/kg		Analyzed By: JH/						
Analyte	Result	Reporting Limit	Analyzed	Method Blank	BS	% Recovery	True Value QC	RPD	Qualifier	
Benzene*	<0.050	0.050	05/25/2023	ND	2.10	105	2.00	3.02		
Toluene*	<0.050	0.050	05/25/2023	ND	2.04	102	2.00	1.04		
Ethylbenzene*	<0.050	0.050	05/25/2023	ND	2.13	106	2.00	1.54		
Total Xylenes*	<0.150	0.150	05/25/2023	ND	6.33	106	6.00	3.29		
Total BTEx	<0.300	0.300	05/25/2023	ND						

Surrogate: 4-Bromofluorobenzene (PID) 109 % 71.5-134

Chloride, SM4500CI-B		mg/kg		Analyzed By: AC						
Analyte	Result	Reporting Limit	Analyzed	Method Blank	BS	% Recovery	True Value QC	RPD	Qualifier	
Chloride	<16.0	16.0	05/25/2023	ND	416	104	400	3.77		

TPH 8015M		mg/kg		Analyzed By: MS					
Analyte	Result	Reporting Limit	Analyzed	Method Blank	BS	% Recovery	True Value QC	RPD	Qualifier
GRO C6-C10*	<10.0	10.0	05/25/2023	ND	189	94.5	200	2.28	
DRO >C10-C28*	<10.0	10.0	05/25/2023	ND	207	103	200	8.25	
EXT DRO >C28-C36	<10.0	10.0	05/25/2023	ND					

Surrogate: 1-Chlorooctane 107 % 48.2-134

Surrogate: 1-Chlorooctadecane 124 % 49.1-148

Cardinal Laboratories

\*=Accredited Analyte

PLEASE NOTE: Liability and Damages. Cardinal's liability and client's exclusive remedy for any claim arising, whether based in contract or tort, shall be limited to the amount paid by client for analyses. All claims, including those for negligence and any other cause whatsoever shall be deemed waived unless made in writing and received by Cardinal within thirty (30) days after completion of the applicable service. In no event shall Cardinal be liable for incidental or consequential damages, including, without limitation, business interruptions, loss of use, or loss of profits incurred by client, its subsidiaries, affiliates or successors arising out of or related to the performance of the services hereunder by Cardinal, regardless of whether such claim is based upon any of the above stated reasons or otherwise. Results relate only to the samples identified above. This report shall not be reproduced except in full with written approval of Cardinal Laboratories.

Celey D. Keene, Lab Director/Quality Manager





PHONE (575) 393-2326 ° 101 E. MARLAND ° HOBBS, NM 88240

**Analytical Results For:**

Etech Environmental & Safety Solutions  
 JOEL LOWRY  
 2617 W MARLAND  
 HOBBS NM, 88240  
 Fax To:

Received: 05/25/2023  
 Reported: 05/30/2023  
 Project Name: URRACA BOOSTER PUMP  
 Project Number: 17918  
 Project Location: SOLARIS - RURAL LEA CO., NM

Sampling Date: 05/22/2023  
 Sampling Type: Soil  
 Sampling Condition: Cool & Intact  
 Sample Received By: Tamara Oldaker

**Sample ID: EH 1 @ SURFACE (H232668-03)**

BTEx 8021B		mg/kg		Analyzed By: JH/					
Analyte	Result	Reporting Limit	Analyzed	Method Blank	BS	% Recovery	True Value QC	RPD	Qualifier
Benzene*	<0.050	0.050	05/25/2023	ND	2.10	105	2.00	3.02	
Toluene*	<0.050	0.050	05/25/2023	ND	2.04	102	2.00	1.04	
Ethylbenzene*	<0.050	0.050	05/25/2023	ND	2.13	106	2.00	1.54	
Total Xylenes*	<0.150	0.150	05/25/2023	ND	6.33	106	6.00	3.29	
Total BTEX	<0.300	0.300	05/25/2023	ND					

Surrogate: 4-Bromofluorobenzene (PID) 110 % 71.5-134

Chloride, SM4500Cl-B		mg/kg		Analyzed By: AC					
Analyte	Result	Reporting Limit	Analyzed	Method Blank	BS	% Recovery	True Value QC	RPD	Qualifier
Chloride	192	16.0	05/25/2023	ND	416	104	400	3.77	

TPH 8015M		mg/kg		Analyzed By: MS					
Analyte	Result	Reporting Limit	Analyzed	Method Blank	BS	% Recovery	True Value QC	RPD	Qualifier
GRO C6-C10*	<10.0	10.0	05/25/2023	ND	189	94.5	200	2.28	
DRO >C10-C28*	<10.0	10.0	05/25/2023	ND	207	103	200	8.25	
EXT DRO >C28-C36	<10.0	10.0	05/25/2023	ND					

Surrogate: 1-Chlorooctane 97.3 % 48.2-134

Surrogate: 1-Chlorooctadecane 112 % 49.1-148

Cardinal Laboratories

\*=Accredited Analyte

PLEASE NOTE: Liability and Damages. Cardinal's liability and client's exclusive remedy for any claim arising, whether based in contract or tort, shall be limited to the amount paid by client for analyses. All claims, including those for negligence and any other cause whatsoever shall be deemed waived unless made in writing and received by Cardinal within thirty (30) days after completion of the applicable service. In no event shall Cardinal be liable for incidental or consequential damages, including, without limitation, business interruptions, loss of use, or loss of profits incurred by client, its subsidiaries, affiliates or successors arising out of or related to the performance of the services hereunder by Cardinal, regardless of whether such claim is based upon any of the above stated reasons or otherwise. Results relate only to the samples identified above. This report shall not be reproduced except in full with written approval of Cardinal Laboratories.

Celey D. Keene, Lab Director/Quality Manager





PHONE (575) 393-2326 ° 101 E. MARLAND ° HOBBS, NM 88240

**Analytical Results For:**

Etech Environmental & Safety Solutions  
 JOEL LOWRY  
 2617 W MARLAND  
 HOBBS NM, 88240  
 Fax To:

Received: 05/25/2023  
 Reported: 05/30/2023  
 Project Name: URRACA BOOSTER PUMP  
 Project Number: 17918  
 Project Location: SOLARIS - RURAL LEA CO., NM

Sampling Date: 05/22/2023  
 Sampling Type: Soil  
 Sampling Condition: Cool & Intact  
 Sample Received By: Tamara Oldaker

**Sample ID: EH 1 @ 1' (H232668-04)**

BTEX 8021B		mg/kg		Analyzed By: JH/						
Analyte	Result	Reporting Limit	Analyzed	Method Blank	BS	% Recovery	True Value QC	RPD	Qualifier	
Benzene*	<0.050	0.050	05/25/2023	ND	2.10	105	2.00	3.02		
Toluene*	<0.050	0.050	05/25/2023	ND	2.04	102	2.00	1.04		
Ethylbenzene*	<0.050	0.050	05/25/2023	ND	2.13	106	2.00	1.54		
Total Xylenes*	<0.150	0.150	05/25/2023	ND	6.33	106	6.00	3.29		
Total BTEX	<0.300	0.300	05/25/2023	ND						

Surrogate: 4-Bromofluorobenzene (PID) 108 % 71.5-134

Chloride, SM4500Cl-B		mg/kg		Analyzed By: AC						
Analyte	Result	Reporting Limit	Analyzed	Method Blank	BS	% Recovery	True Value QC	RPD	Qualifier	
Chloride	<16.0	16.0	05/25/2023	ND	416	104	400	3.77		

TPH 8015M		mg/kg		Analyzed By: MS					
Analyte	Result	Reporting Limit	Analyzed	Method Blank	BS	% Recovery	True Value QC	RPD	Qualifier
GRO C6-C10*	<10.0	10.0	05/25/2023	ND	189	94.5	200	2.28	
DRO >C10-C28*	<10.0	10.0	05/25/2023	ND	207	103	200	8.25	
EXT DRO >C28-C36	<10.0	10.0	05/25/2023	ND					

Surrogate: 1-Chlorooctane 101 % 48.2-134

Surrogate: 1-Chlorooctadecane 117 % 49.1-148

Cardinal Laboratories

\*=Accredited Analyte

PLEASE NOTE: Liability and Damages. Cardinal's liability and client's exclusive remedy for any claim arising, whether based in contract or tort, shall be limited to the amount paid by client for analyses. All claims, including those for negligence and any other cause whatsoever shall be deemed waived unless made in writing and received by Cardinal within thirty (30) days after completion of the applicable service. In no event shall Cardinal be liable for incidental or consequential damages, including, without limitation, business interruptions, loss of use, or loss of profits incurred by client, its subsidiaries, affiliates or successors arising out of or related to the performance of the services hereunder by Cardinal, regardless of whether such claim is based upon any of the above stated reasons or otherwise. Results relate only to the samples identified above. This report shall not be reproduced except in full with written approval of Cardinal Laboratories.

Celey D. Keene, Lab Director/Quality Manager





PHONE (575) 393-2326 ° 101 E. MARLAND ° HOBBS, NM 88240

**Analytical Results For:**

Etech Environmental & Safety Solutions  
 JOEL LOWRY  
 2617 W MARLAND  
 HOBBS NM, 88240  
 Fax To:

Received: 05/25/2023  
 Reported: 05/30/2023  
 Project Name: URRACA BOOSTER PUMP  
 Project Number: 17918  
 Project Location: SOLARIS - RURAL LEA CO., NM

Sampling Date: 05/22/2023  
 Sampling Type: Soil  
 Sampling Condition: Cool & Intact  
 Sample Received By: Tamara Oldaker

**Sample ID: SH 1 @ SURFACE (H232668-05)**

BTEx 8021B		mg/kg		Analyzed By: JH/						
Analyte	Result	Reporting Limit	Analyzed	Method Blank	BS	% Recovery	True Value QC	RPD	Qualifier	
Benzene*	<0.050	0.050	05/25/2023	ND	2.10	105	2.00	3.02		
Toluene*	<0.050	0.050	05/25/2023	ND	2.04	102	2.00	1.04		
Ethylbenzene*	<0.050	0.050	05/25/2023	ND	2.13	106	2.00	1.54		
Total Xylenes*	<0.150	0.150	05/25/2023	ND	6.33	106	6.00	3.29		
Total BTEx	<0.300	0.300	05/25/2023	ND						

Surrogate: 4-Bromofluorobenzene (PID) 109 % 71.5-134

Chloride, SM4500Cl-B		mg/kg		Analyzed By: AC						
Analyte	Result	Reporting Limit	Analyzed	Method Blank	BS	% Recovery	True Value QC	RPD	Qualifier	
Chloride	32.0	16.0	05/25/2023	ND	416	104	400	3.77		

TPH 8015M		mg/kg		Analyzed By: MS					
Analyte	Result	Reporting Limit	Analyzed	Method Blank	BS	% Recovery	True Value QC	RPD	Qualifier
GRO C6-C10*	<10.0	10.0	05/25/2023	ND	189	94.5	200	2.28	
DRO >C10-C28*	13.2	10.0	05/25/2023	ND	207	103	200	8.25	
EXT DRO >C28-C36	<10.0	10.0	05/25/2023	ND					

Surrogate: 1-Chlorooctane 101 % 48.2-134

Surrogate: 1-Chlorooctadecane 118 % 49.1-148

Cardinal Laboratories

\*=Accredited Analyte

PLEASE NOTE: Liability and Damages. Cardinal's liability and client's exclusive remedy for any claim arising, whether based in contract or tort, shall be limited to the amount paid by client for analyses. All claims, including those for negligence and any other cause whatsoever shall be deemed waived unless made in writing and received by Cardinal within thirty (30) days after completion of the applicable service. In no event shall Cardinal be liable for incidental or consequential damages, including, without limitation, business interruptions, loss of use, or loss of profits incurred by client, its subsidiaries, affiliates or successors arising out of or related to the performance of the services hereunder by Cardinal, regardless of whether such claim is based upon any of the above stated reasons or otherwise. Results relate only to the samples identified above. This report shall not be reproduced except in full with written approval of Cardinal Laboratories.

Celey D. Keene, Lab Director/Quality Manager





PHONE (575) 393-2326 ° 101 E. MARLAND ° HOBBS, NM 88240

**Analytical Results For:**

Etech Environmental & Safety Solutions  
 JOEL LOWRY  
 2617 W MARLAND  
 HOBBS NM, 88240  
 Fax To:

Received: 05/25/2023  
 Reported: 05/30/2023  
 Project Name: URRACA BOOSTER PUMP  
 Project Number: 17918  
 Project Location: SOLARIS - RURAL LEA CO., NM

Sampling Date: 05/22/2023  
 Sampling Type: Soil  
 Sampling Condition: Cool & Intact  
 Sample Received By: Tamara Oldaker

**Sample ID: SH 1 @ 1' (H232668-06)**

BTX 8021B		mg/kg		Analyzed By: JH/					
Analyte	Result	Reporting Limit	Analyzed	Method Blank	BS	% Recovery	True Value QC	RPD	Qualifier
Benzene*	<0.050	0.050	05/25/2023	ND	2.10	105	2.00	3.02	
Toluene*	<0.050	0.050	05/25/2023	ND	2.04	102	2.00	1.04	
Ethylbenzene*	<0.050	0.050	05/25/2023	ND	2.13	106	2.00	1.54	
Total Xylenes*	<0.150	0.150	05/25/2023	ND	6.33	106	6.00	3.29	
Total BTX	<0.300	0.300	05/25/2023	ND					

Surrogate: 4-Bromofluorobenzene (PID) 110 % 71.5-134

Chloride, SM4500CI-B		mg/kg		Analyzed By: AC					
Analyte	Result	Reporting Limit	Analyzed	Method Blank	BS	% Recovery	True Value QC	RPD	Qualifier
Chloride	32.0	16.0	05/25/2023	ND	416	104	400	3.77	

TPH 8015M		mg/kg		Analyzed By: MS					
Analyte	Result	Reporting Limit	Analyzed	Method Blank	BS	% Recovery	True Value QC	RPD	Qualifier
GRO C6-C10*	<10.0	10.0	05/25/2023	ND	189	94.5	200	2.28	
DRO >C10-C28*	<10.0	10.0	05/25/2023	ND	207	103	200	8.25	
EXT DRO >C28-C36	<10.0	10.0	05/25/2023	ND					

Surrogate: 1-Chlorooctane 98.9 % 48.2-134

Surrogate: 1-Chlorooctadecane 120 % 49.1-148

Cardinal Laboratories

\*=Accredited Analyte

PLEASE NOTE: Liability and Damages. Cardinal's liability and client's exclusive remedy for any claim arising, whether based in contract or tort, shall be limited to the amount paid by client for analyses. All claims, including those for negligence and any other cause whatsoever shall be deemed waived unless made in writing and received by Cardinal within thirty (30) days after completion of the applicable service. In no event shall Cardinal be liable for incidental or consequential damages, including, without limitation, business interruptions, loss of use, or loss of profits incurred by client, its subsidiaries, affiliates or successors arising out of or related to the performance of the services hereunder by Cardinal, regardless of whether such claim is based upon any of the above stated reasons or otherwise. Results relate only to the samples identified above. This report shall not be reproduced except in full with written approval of Cardinal Laboratories.

Celey D. Keene, Lab Director/Quality Manager





PHONE (575) 393-2326 ° 101 E. MARLAND ° HOBBS, NM 88240

**Analytical Results For:**

Etech Environmental & Safety Solutions  
 JOEL LOWRY  
 2617 W MARLAND  
 HOBBS NM, 88240  
 Fax To:

Received: 05/25/2023  
 Reported: 05/30/2023  
 Project Name: URRACA BOOSTER PUMP  
 Project Number: 17918  
 Project Location: SOLARIS - RURAL LEA CO., NM

Sampling Date: 05/22/2023  
 Sampling Type: Soil  
 Sampling Condition: Cool & Intact  
 Sample Received By: Tamara Oldaker

**Sample ID: SH 2 @ SURFACE (H232668-07)**

BTEx 8021B		mg/kg		Analyzed By: JH/						
Analyte	Result	Reporting Limit	Analyzed	Method Blank	BS	% Recovery	True Value QC	RPD	Qualifier	
Benzene*	<0.050	0.050	05/25/2023	ND	2.10	105	2.00	3.02		
Toluene*	<0.050	0.050	05/25/2023	ND	2.04	102	2.00	1.04		
Ethylbenzene*	<0.050	0.050	05/25/2023	ND	2.13	106	2.00	1.54		
Total Xylenes*	<0.150	0.150	05/25/2023	ND	6.33	106	6.00	3.29		
Total BTEx	<0.300	0.300	05/25/2023	ND						

Surrogate: 4-Bromofluorobenzene (PID) 109 % 71.5-134

Chloride, SM4500CI-B		mg/kg		Analyzed By: AC						
Analyte	Result	Reporting Limit	Analyzed	Method Blank	BS	% Recovery	True Value QC	RPD	Qualifier	
Chloride	<16.0	16.0	05/25/2023	ND	416	104	400	3.77		

TPH 8015M		mg/kg		Analyzed By: MS					
Analyte	Result	Reporting Limit	Analyzed	Method Blank	BS	% Recovery	True Value QC	RPD	Qualifier
GRO C6-C10*	<10.0	10.0	05/25/2023	ND	189	94.5	200	2.28	
DRO >C10-C28*	<10.0	10.0	05/25/2023	ND	207	103	200	8.25	
EXT DRO >C28-C36	<10.0	10.0	05/25/2023	ND					

Surrogate: 1-Chlorooctane 97.1 % 48.2-134

Surrogate: 1-Chlorooctadecane 112 % 49.1-148

Cardinal Laboratories

\*=Accredited Analyte

PLEASE NOTE: Liability and Damages. Cardinal's liability and client's exclusive remedy for any claim arising, whether based in contract or tort, shall be limited to the amount paid by client for analyses. All claims, including those for negligence and any other cause whatsoever shall be deemed waived unless made in writing and received by Cardinal within thirty (30) days after completion of the applicable service. In no event shall Cardinal be liable for incidental or consequential damages, including, without limitation, business interruptions, loss of use, or loss of profits incurred by client, its subsidiaries, affiliates or successors arising out of or related to the performance of the services hereunder by Cardinal, regardless of whether such claim is based upon any of the above stated reasons or otherwise. Results relate only to the samples identified above. This report shall not be reproduced except in full with written approval of Cardinal Laboratories.

Celey D. Keene, Lab Director/Quality Manager





PHONE (575) 393-2326 ° 101 E. MARLAND ° HOBBS, NM 88240

**Analytical Results For:**

Etech Environmental & Safety Solutions  
 JOEL LOWRY  
 2617 W MARLAND  
 HOBBS NM, 88240  
 Fax To:

Received: 05/25/2023  
 Reported: 05/30/2023  
 Project Name: URRACA BOOSTER PUMP  
 Project Number: 17918  
 Project Location: SOLARIS - RURAL LEA CO., NM

Sampling Date: 05/22/2023  
 Sampling Type: Soil  
 Sampling Condition: Cool & Intact  
 Sample Received By: Tamara Oldaker

**Sample ID: SH 2 @ 1' (H232668-08)**

BTEx 8021B		mg/kg		Analyzed By: JH						
Analyte	Result	Reporting Limit	Analyzed	Method Blank	BS	% Recovery	True Value QC	RPD	Qualifier	
Benzene*	<0.050	0.050	05/25/2023	ND	2.21	111	2.00	2.06		
Toluene*	<0.050	0.050	05/25/2023	ND	2.17	108	2.00	2.79		
Ethylbenzene*	<0.050	0.050	05/25/2023	ND	2.11	106	2.00	1.78		
Total Xylenes*	<0.150	0.150	05/25/2023	ND	6.41	107	6.00	1.54		
Total BTEx	<0.300	0.300	05/25/2023	ND						

Surrogate: 4-Bromofluorobenzene (PID) 101 % 71.5-134

Chloride, SM4500CI-B		mg/kg		Analyzed By: AC						
Analyte	Result	Reporting Limit	Analyzed	Method Blank	BS	% Recovery	True Value QC	RPD	Qualifier	
Chloride	<16.0	16.0	05/25/2023	ND	416	104	400	3.77		

TPH 8015M		mg/kg		Analyzed By: MS					
Analyte	Result	Reporting Limit	Analyzed	Method Blank	BS	% Recovery	True Value QC	RPD	Qualifier
GRO C6-C10*	<10.0	10.0	05/25/2023	ND	189	94.5	200	2.28	
DRO >C10-C28*	<10.0	10.0	05/25/2023	ND	207	103	200	8.25	
EXT DRO >C28-C36	<10.0	10.0	05/25/2023	ND					

Surrogate: 1-Chlorooctane 92.7 % 48.2-134

Surrogate: 1-Chlorooctadecane 107 % 49.1-148

Cardinal Laboratories

\*=Accredited Analyte

PLEASE NOTE: Liability and Damages. Cardinal's liability and client's exclusive remedy for any claim arising, whether based in contract or tort, shall be limited to the amount paid by client for analyses. All claims, including those for negligence and any other cause whatsoever shall be deemed waived unless made in writing and received by Cardinal within thirty (30) days after completion of the applicable service. In no event shall Cardinal be liable for incidental or consequential damages, including, without limitation, business interruptions, loss of use, or loss of profits incurred by client, its subsidiaries, affiliates or successors arising out of or related to the performance of the services hereunder by Cardinal, regardless of whether such claim is based upon any of the above stated reasons or otherwise. Results relate only to the samples identified above. This report shall not be reproduced except in full with written approval of Cardinal Laboratories.

Celey D. Keene, Lab Director/Quality Manager





PHONE (575) 393-2326 ° 101 E. MARLAND ° HOBBS, NM 88240

**Analytical Results For:**

Etech Environmental & Safety Solutions  
 JOEL LOWRY  
 2617 W MARLAND  
 HOBBS NM, 88240  
 Fax To:

Received: 05/25/2023  
 Reported: 05/30/2023  
 Project Name: URRACA BOOSTER PUMP  
 Project Number: 17918  
 Project Location: SOLARIS - RURAL LEA CO., NM

Sampling Date: 05/22/2023  
 Sampling Type: Soil  
 Sampling Condition: Cool & Intact  
 Sample Received By: Tamara Oldaker

**Sample ID: WH 1 @ SURFACE (H232668-09)**

BTEx 8021B		mg/kg		Analyzed By: JH					
Analyte	Result	Reporting Limit	Analyzed	Method Blank	BS	% Recovery	True Value QC	RPD	Qualifier
Benzene*	<0.050	0.050	05/25/2023	ND	2.21	111	2.00	2.06	
Toluene*	<0.050	0.050	05/25/2023	ND	2.17	108	2.00	2.79	
Ethylbenzene*	<0.050	0.050	05/25/2023	ND	2.11	106	2.00	1.78	
Total Xylenes*	<0.150	0.150	05/25/2023	ND	6.41	107	6.00	1.54	
Total BTEX	<0.300	0.300	05/25/2023	ND					

Surrogate: 4-Bromofluorobenzene (PID) 100 % 71.5-134

Chloride, SM4500Cl-B		mg/kg		Analyzed By: AC					
Analyte	Result	Reporting Limit	Analyzed	Method Blank	BS	% Recovery	True Value QC	RPD	Qualifier
Chloride	16.0	16.0	05/25/2023	ND	416	104	400	3.77	

TPH 8015M		mg/kg		Analyzed By: MS					
Analyte	Result	Reporting Limit	Analyzed	Method Blank	BS	% Recovery	True Value QC	RPD	Qualifier
GRO C6-C10*	<10.0	10.0	05/25/2023	ND	189	94.5	200	2.28	
DRO >C10-C28*	<10.0	10.0	05/25/2023	ND	207	103	200	8.25	
EXT DRO >C28-C36	<10.0	10.0	05/25/2023	ND					

Surrogate: 1-Chlorooctane 95.8 % 48.2-134

Surrogate: 1-Chlorooctadecane 111 % 49.1-148

Cardinal Laboratories

\*=Accredited Analyte

PLEASE NOTE: Liability and Damages. Cardinal's liability and client's exclusive remedy for any claim arising, whether based in contract or tort, shall be limited to the amount paid by client for analyses. All claims, including those for negligence and any other cause whatsoever shall be deemed waived unless made in writing and received by Cardinal within thirty (30) days after completion of the applicable service. In no event shall Cardinal be liable for incidental or consequential damages, including, without limitation, business interruptions, loss of use, or loss of profits incurred by client, its subsidiaries, affiliates or successors arising out of or related to the performance of the services hereunder by Cardinal, regardless of whether such claim is based upon any of the above stated reasons or otherwise. Results relate only to the samples identified above. This report shall not be reproduced except in full with written approval of Cardinal Laboratories.

Celey D. Keene, Lab Director/Quality Manager





PHONE (575) 393-2326 ° 101 E. MARLAND ° HOBBS, NM 88240

**Analytical Results For:**

Etech Environmental & Safety Solutions  
 JOEL LOWRY  
 2617 W MARLAND  
 HOBBS NM, 88240  
 Fax To:

Received: 05/25/2023  
 Reported: 05/30/2023  
 Project Name: URRACA BOOSTER PUMP  
 Project Number: 17918  
 Project Location: SOLARIS - RURAL LEA CO., NM

Sampling Date: 05/22/2023  
 Sampling Type: Soil  
 Sampling Condition: Cool & Intact  
 Sample Received By: Tamara Oldaker

**Sample ID: WH 1 @ 1' (H232668-10)**

BTX 8021B		mg/kg		Analyzed By: JH						
Analyte	Result	Reporting Limit	Analyzed	Method Blank	BS	% Recovery	True Value QC	RPD	Qualifier	
Benzene*	<0.050	0.050	05/25/2023	ND	2.21	111	2.00	2.06		
Toluene*	<0.050	0.050	05/25/2023	ND	2.17	108	2.00	2.79		
Ethylbenzene*	<0.050	0.050	05/25/2023	ND	2.11	106	2.00	1.78		
Total Xylenes*	<0.150	0.150	05/25/2023	ND	6.41	107	6.00	1.54		
Total BTX	<0.300	0.300	05/25/2023	ND						

Surrogate: 4-Bromofluorobenzene (PID) 100 % 71.5-134

Chloride, SM4500CI-B		mg/kg		Analyzed By: AC						
Analyte	Result	Reporting Limit	Analyzed	Method Blank	BS	% Recovery	True Value QC	RPD	Qualifier	
Chloride	<16.0	16.0	05/25/2023	ND	416	104	400	3.77		

TPH 8015M		mg/kg		Analyzed By: MS					
Analyte	Result	Reporting Limit	Analyzed	Method Blank	BS	% Recovery	True Value QC	RPD	Qualifier
GRO C6-C10*	<10.0	10.0	05/25/2023	ND	189	94.5	200	2.28	
DRO >C10-C28*	<10.0	10.0	05/25/2023	ND	207	103	200	8.25	
EXT DRO >C28-C36	<10.0	10.0	05/25/2023	ND					

Surrogate: 1-Chlorooctane 93.6 % 48.2-134

Surrogate: 1-Chlorooctadecane 111 % 49.1-148

Cardinal Laboratories

\*=Accredited Analyte

PLEASE NOTE: Liability and Damages. Cardinal's liability and client's exclusive remedy for any claim arising, whether based in contract or tort, shall be limited to the amount paid by client for analyses. All claims, including those for negligence and any other cause whatsoever shall be deemed waived unless made in writing and received by Cardinal within thirty (30) days after completion of the applicable service. In no event shall Cardinal be liable for incidental or consequential damages, including, without limitation, business interruptions, loss of use, or loss of profits incurred by client, its subsidiaries, affiliates or successors arising out of or related to the performance of the services hereunder by Cardinal, regardless of whether such claim is based upon any of the above stated reasons or otherwise. Results relate only to the samples identified above. This report shall not be reproduced except in full with written approval of Cardinal Laboratories.

Celey D. Keene, Lab Director/Quality Manager





PHONE (575) 393-2326 ° 101 E. MARLAND ° HOBBS, NM 88240

**Analytical Results For:**

Etech Environmental & Safety Solutions  
 JOEL LOWRY  
 2617 W MARLAND  
 HOBBS NM, 88240  
 Fax To:

Received: 05/25/2023  
 Reported: 05/30/2023  
 Project Name: URRACA BOOSTER PUMP  
 Project Number: 17918  
 Project Location: SOLARIS - RURAL LEA CO., NM

Sampling Date: 05/22/2023  
 Sampling Type: Soil  
 Sampling Condition: Cool & Intact  
 Sample Received By: Tamara Oldaker

**Sample ID: WH 2 @ SURFACE (H232668-11)**

BTEx 8021B		mg/kg		Analyzed By: JH						
Analyte	Result	Reporting Limit	Analyzed	Method Blank	BS	% Recovery	True Value QC	RPD	Qualifier	
Benzene*	<0.050	0.050	05/25/2023	ND	2.21	111	2.00	2.06		
Toluene*	<0.050	0.050	05/25/2023	ND	2.17	108	2.00	2.79		
Ethylbenzene*	<0.050	0.050	05/25/2023	ND	2.11	106	2.00	1.78		
Total Xylenes*	<0.150	0.150	05/25/2023	ND	6.41	107	6.00	1.54		
Total BTEx	<0.300	0.300	05/25/2023	ND						

Surrogate: 4-Bromofluorobenzene (PID) 101 % 71.5-134

Chloride, SM4500CI-B		mg/kg		Analyzed By: AC						
Analyte	Result	Reporting Limit	Analyzed	Method Blank	BS	% Recovery	True Value QC	RPD	Qualifier	
Chloride	<16.0	16.0	05/25/2023	ND	416	104	400	3.77		

TPH 8015M		mg/kg		Analyzed By: MS					
Analyte	Result	Reporting Limit	Analyzed	Method Blank	BS	% Recovery	True Value QC	RPD	Qualifier
GRO C6-C10*	<10.0	10.0	05/25/2023	ND	189	94.5	200	2.28	
DRO >C10-C28*	<10.0	10.0	05/25/2023	ND	207	103	200	8.25	
EXT DRO >C28-C36	<10.0	10.0	05/25/2023	ND					

Surrogate: 1-Chlorooctane 98.4 % 48.2-134

Surrogate: 1-Chlorooctadecane 113 % 49.1-148

Cardinal Laboratories

\*=Accredited Analyte

PLEASE NOTE: Liability and Damages. Cardinal's liability and client's exclusive remedy for any claim arising, whether based in contract or tort, shall be limited to the amount paid by client for analyses. All claims, including those for negligence and any other cause whatsoever shall be deemed waived unless made in writing and received by Cardinal within thirty (30) days after completion of the applicable service. In no event shall Cardinal be liable for incidental or consequential damages, including, without limitation, business interruptions, loss of use, or loss of profits incurred by client, its subsidiaries, affiliates or successors arising out of or related to the performance of the services hereunder by Cardinal, regardless of whether such claim is based upon any of the above stated reasons or otherwise. Results relate only to the samples identified above. This report shall not be reproduced except in full with written approval of Cardinal Laboratories.

Celey D. Keene, Lab Director/Quality Manager





PHONE (575) 393-2326 ° 101 E. MARLAND ° HOBBS, NM 88240

**Analytical Results For:**

Etech Environmental & Safety Solutions  
 JOEL LOWRY  
 2617 W MARLAND  
 HOBBS NM, 88240  
 Fax To:

Received: 05/25/2023  
 Reported: 05/30/2023  
 Project Name: URRACA BOOSTER PUMP  
 Project Number: 17918  
 Project Location: SOLARIS - RURAL LEA CO., NM

Sampling Date: 05/22/2023  
 Sampling Type: Soil  
 Sampling Condition: Cool & Intact  
 Sample Received By: Tamara Oldaker

**Sample ID: WH 2 @ 1' (H232668-12)**

BTX 8021B		mg/kg		Analyzed By: JH					
Analyte	Result	Reporting Limit	Analyzed	Method Blank	BS	% Recovery	True Value QC	RPD	Qualifier
Benzene*	<0.050	0.050	05/25/2023	ND	2.21	111	2.00	2.06	
Toluene*	<0.050	0.050	05/25/2023	ND	2.17	108	2.00	2.79	
Ethylbenzene*	<0.050	0.050	05/25/2023	ND	2.11	106	2.00	1.78	
Total Xylenes*	<0.150	0.150	05/25/2023	ND	6.41	107	6.00	1.54	
Total BTX	<0.300	0.300	05/25/2023	ND					

Surrogate: 4-Bromofluorobenzene (PID) 100 % 71.5-134

Chloride, SM4500CI-B		mg/kg		Analyzed By: AC						
Analyte	Result	Reporting Limit	Analyzed	Method Blank	BS	% Recovery	True Value QC	RPD	Qualifier	
Chloride	<16.0	16.0	05/25/2023	ND	416	104	400	3.77		

TPH 8015M		mg/kg		Analyzed By: MS					
Analyte	Result	Reporting Limit	Analyzed	Method Blank	BS	% Recovery	True Value QC	RPD	Qualifier
GRO C6-C10*	<10.0	10.0	05/25/2023	ND	189	94.5	200	2.28	
DRO >C10-C28*	<10.0	10.0	05/25/2023	ND	207	103	200	8.25	
EXT DRO >C28-C36	<10.0	10.0	05/25/2023	ND					

Surrogate: 1-Chlorooctane 95.6 % 48.2-134

Surrogate: 1-Chlorooctadecane 110 % 49.1-148

Cardinal Laboratories

\*=Accredited Analyte

PLEASE NOTE: Liability and Damages. Cardinal's liability and client's exclusive remedy for any claim arising, whether based in contract or tort, shall be limited to the amount paid by client for analyses. All claims, including those for negligence and any other cause whatsoever shall be deemed waived unless made in writing and received by Cardinal within thirty (30) days after completion of the applicable service. In no event shall Cardinal be liable for incidental or consequential damages, including, without limitation, business interruptions, loss of use, or loss of profits incurred by client, its subsidiaries, affiliates or successors arising out of or related to the performance of the services hereunder by Cardinal, regardless of whether such claim is based upon any of the above stated reasons or otherwise. Results relate only to the samples identified above. This report shall not be reproduced except in full with written approval of Cardinal Laboratories.

Celey D. Keene, Lab Director/Quality Manager





PHONE (575) 393-2326 ° 101 E. MARLAND ° HOBBS, NM 88240

**Analytical Results For:**

Etech Environmental & Safety Solutions  
 JOEL LOWRY  
 2617 W MARLAND  
 HOBBS NM, 88240  
 Fax To:

Received: 05/25/2023  
 Reported: 05/30/2023  
 Project Name: URRACA BOOSTER PUMP  
 Project Number: 17918  
 Project Location: SOLARIS - RURAL LEA CO., NM

Sampling Date: 05/22/2023  
 Sampling Type: Soil  
 Sampling Condition: Cool & Intact  
 Sample Received By: Tamara Oldaker

**Sample ID: V 1 @ SURFACE (H232668-13)**

BTEx 8021B		mg/kg		Analyzed By: JH						
Analyte	Result	Reporting Limit	Analyzed	Method Blank	BS	% Recovery	True Value QC	RPD	Qualifier	
Benzene*	<0.050	0.050	05/25/2023	ND	2.21	111	2.00	2.06		
Toluene*	<0.050	0.050	05/25/2023	ND	2.17	108	2.00	2.79		
Ethylbenzene*	<0.050	0.050	05/25/2023	ND	2.11	106	2.00	1.78		
Total Xylenes*	<0.150	0.150	05/25/2023	ND	6.41	107	6.00	1.54		
Total BTEX	<0.300	0.300	05/25/2023	ND						

Surrogate: 4-Bromofluorobenzene (PID) 101 % 71.5-134

Chloride, SM4500Cl-B		mg/kg		Analyzed By: AC						
Analyte	Result	Reporting Limit	Analyzed	Method Blank	BS	% Recovery	True Value QC	RPD	Qualifier	
Chloride	6000	16.0	05/25/2023	ND	416	104	400	3.77		

TPH 8015M		mg/kg		Analyzed By: MS					
Analyte	Result	Reporting Limit	Analyzed	Method Blank	BS	% Recovery	True Value QC	RPD	Qualifier
GRO C6-C10*	<10.0	10.0	05/25/2023	ND	189	94.5	200	2.28	
DRO >C10-C28*	765	10.0	05/25/2023	ND	207	103	200	8.25	
EXT DRO >C28-C36	156	10.0	05/25/2023	ND					

Surrogate: 1-Chlorooctane 88.2 % 48.2-134

Surrogate: 1-Chlorooctadecane 122 % 49.1-148

Cardinal Laboratories

\*=Accredited Analyte

PLEASE NOTE: Liability and Damages. Cardinal's liability and client's exclusive remedy for any claim arising, whether based in contract or tort, shall be limited to the amount paid by client for analyses. All claims, including those for negligence and any other cause whatsoever shall be deemed waived unless made in writing and received by Cardinal within thirty (30) days after completion of the applicable service. In no event shall Cardinal be liable for incidental or consequential damages, including, without limitation, business interruptions, loss of use, or loss of profits incurred by client, its subsidiaries, affiliates or successors arising out of or related to the performance of the services hereunder by Cardinal, regardless of whether such claim is based upon any of the above stated reasons or otherwise. Results relate only to the samples identified above. This report shall not be reproduced except in full with written approval of Cardinal Laboratories.

Celey D. Keene, Lab Director/Quality Manager





PHONE (575) 393-2326 ° 101 E. MARLAND ° HOBBS, NM 88240

**Analytical Results For:**

Etech Environmental & Safety Solutions  
 JOEL LOWRY  
 2617 W MARLAND  
 HOBBS NM, 88240  
 Fax To:

Received: 05/25/2023  
 Reported: 05/30/2023  
 Project Name: URRACA BOOSTER PUMP  
 Project Number: 17918  
 Project Location: SOLARIS - RURAL LEA CO., NM

Sampling Date: 05/23/2023  
 Sampling Type: Soil  
 Sampling Condition: Cool & Intact  
 Sample Received By: Tamara Oldaker

**Sample ID: V 1 @ 3' - R (H232668-14)**

BTEx 8021B		mg/kg		Analyzed By: JH						
Analyte	Result	Reporting Limit	Analyzed	Method Blank	BS	% Recovery	True Value QC	RPD	Qualifier	
Benzene*	<0.050	0.050	05/25/2023	ND	2.21	111	2.00	2.06		
Toluene*	<0.050	0.050	05/25/2023	ND	2.17	108	2.00	2.79		
Ethylbenzene*	<0.050	0.050	05/25/2023	ND	2.11	106	2.00	1.78		
Total Xylenes*	<0.150	0.150	05/25/2023	ND	6.41	107	6.00	1.54		
Total BTEx	<0.300	0.300	05/25/2023	ND						

Surrogate: 4-Bromofluorobenzene (PID) 100 % 71.5-134

Chloride, SM4500CI-B		mg/kg		Analyzed By: AC						
Analyte	Result	Reporting Limit	Analyzed	Method Blank	BS	% Recovery	True Value QC	RPD	Qualifier	
Chloride	1410	16.0	05/25/2023	ND	416	104	400	3.77		

TPH 8015M		mg/kg		Analyzed By: MS					
Analyte	Result	Reporting Limit	Analyzed	Method Blank	BS	% Recovery	True Value QC	RPD	Qualifier
GRO C6-C10*	<10.0	10.0	05/26/2023	ND	189	94.5	200	2.28	
DRO >C10-C28*	83.5	10.0	05/26/2023	ND	207	103	200	8.25	
EXT DRO >C28-C36	18.0	10.0	05/26/2023	ND					

Surrogate: 1-Chlorooctane 87.2 % 48.2-134

Surrogate: 1-Chlorooctadecane 106 % 49.1-148

Cardinal Laboratories

\*=Accredited Analyte

PLEASE NOTE: Liability and Damages. Cardinal's liability and client's exclusive remedy for any claim arising, whether based in contract or tort, shall be limited to the amount paid by client for analyses. All claims, including those for negligence and any other cause whatsoever shall be deemed waived unless made in writing and received by Cardinal within thirty (30) days after completion of the applicable service. In no event shall Cardinal be liable for incidental or consequential damages, including, without limitation, business interruptions, loss of use, or loss of profits incurred by client, its subsidiaries, affiliates or successors arising out of or related to the performance of the services hereunder by Cardinal, regardless of whether such claim is based upon any of the above stated reasons or otherwise. Results relate only to the samples identified above. This report shall not be reproduced except in full with written approval of Cardinal Laboratories.

Celey D. Keene, Lab Director/Quality Manager





PHONE (575) 393-2326 ° 101 E. MARLAND ° HOBBS, NM 88240

**Analytical Results For:**

Etech Environmental & Safety Solutions  
 JOEL LOWRY  
 2617 W MARLAND  
 HOBBS NM, 88240  
 Fax To:

Received: 05/25/2023  
 Reported: 05/30/2023  
 Project Name: URRACA BOOSTER PUMP  
 Project Number: 17918  
 Project Location: SOLARIS - RURAL LEA CO., NM

Sampling Date: 05/22/2023  
 Sampling Type: Soil  
 Sampling Condition: Cool & Intact  
 Sample Received By: Tamara Oldaker

**Sample ID: V 2 @ SURFACE (H232668-15)**

BTEx 8021B		mg/kg		Analyzed By: JH						
Analyte	Result	Reporting Limit	Analyzed	Method Blank	BS	% Recovery	True Value QC	RPD	Qualifier	
Benzene*	<0.050	0.050	05/25/2023	ND	2.21	111	2.00	2.06		
Toluene*	<0.050	0.050	05/25/2023	ND	2.17	108	2.00	2.79		
Ethylbenzene*	<0.050	0.050	05/25/2023	ND	2.11	106	2.00	1.78		
Total Xylenes*	<0.150	0.150	05/25/2023	ND	6.41	107	6.00	1.54		
Total BTEx	<0.300	0.300	05/25/2023	ND						

Surrogate: 4-Bromofluorobenzene (PID) 107 % 71.5-134

Chloride, SM4500CI-B		mg/kg		Analyzed By: AC						
Analyte	Result	Reporting Limit	Analyzed	Method Blank	BS	% Recovery	True Value QC	RPD	Qualifier	
Chloride	5520	16.0	05/25/2023	ND	416	104	400	3.77		

TPH 8015M		mg/kg		Analyzed By: MS					
Analyte	Result	Reporting Limit	Analyzed	Method Blank	BS	% Recovery	True Value QC	RPD	Qualifier
GRO C6-C10*	14.2	10.0	05/26/2023	ND	189	94.5	200	2.28	
DRO >C10-C28*	1600	10.0	05/26/2023	ND	207	103	200	8.25	
EXT DRO >C28-C36	360	10.0	05/26/2023	ND					

Surrogate: 1-Chlorooctane 116 % 48.2-134

Surrogate: 1-Chlorooctadecane 135 % 49.1-148

Cardinal Laboratories

\*=Accredited Analyte

PLEASE NOTE: Liability and Damages. Cardinal's liability and client's exclusive remedy for any claim arising, whether based in contract or tort, shall be limited to the amount paid by client for analyses. All claims, including those for negligence and any other cause whatsoever shall be deemed waived unless made in writing and received by Cardinal within thirty (30) days after completion of the applicable service. In no event shall Cardinal be liable for incidental or consequential damages, including, without limitation, business interruptions, loss of use, or loss of profits incurred by client, its subsidiaries, affiliates or successors arising out of or related to the performance of the services hereunder by Cardinal, regardless of whether such claim is based upon any of the above stated reasons or otherwise. Results relate only to the samples identified above. This report shall not be reproduced except in full with written approval of Cardinal Laboratories.

Celey D. Keene, Lab Director/Quality Manager





PHONE (575) 393-2326 ° 101 E. MARLAND ° HOBBS, NM 88240

**Analytical Results For:**

Etech Environmental & Safety Solutions  
 JOEL LOWRY  
 2617 W MARLAND  
 HOBBS NM, 88240  
 Fax To:

Received: 05/25/2023  
 Reported: 05/30/2023  
 Project Name: URRACA BOOSTER PUMP  
 Project Number: 17918  
 Project Location: SOLARIS - RURAL LEA CO., NM

Sampling Date: 05/23/2023  
 Sampling Type: Soil  
 Sampling Condition: Cool & Intact  
 Sample Received By: Tamara Oldaker

**Sample ID: V 2 @ 2' - R (H232668-16)**

BTEx 8021B		mg/kg		Analyzed By: JH						
Analyte	Result	Reporting Limit	Analyzed	Method Blank	BS	% Recovery	True Value QC	RPD	Qualifier	
Benzene*	<0.050	0.050	05/25/2023	ND	2.21	111	2.00	2.06		
Toluene*	<0.050	0.050	05/25/2023	ND	2.17	108	2.00	2.79		
Ethylbenzene*	<0.050	0.050	05/25/2023	ND	2.11	106	2.00	1.78		
Total Xylenes*	<0.150	0.150	05/25/2023	ND	6.41	107	6.00	1.54		
Total BTEx	<0.300	0.300	05/25/2023	ND						

Surrogate: 4-Bromofluorobenzene (PID) 111 % 71.5-134

Chloride, SM4500CI-B		mg/kg		Analyzed By: AC					
Analyte	Result	Reporting Limit	Analyzed	Method Blank	BS	% Recovery	True Value QC	RPD	Qualifier
Chloride	4880	16.0	05/25/2023	ND	416	104	400	3.77	

TPH 8015M		mg/kg		Analyzed By: MS					
Analyte	Result	Reporting Limit	Analyzed	Method Blank	BS	% Recovery	True Value QC	RPD	Qualifier
GRO C6-C10*	12.3	10.0	05/26/2023	ND	189	94.5	200	2.28	
DRO >C10-C28*	3790	10.0	05/26/2023	ND	207	103	200	8.25	
EXT DRO >C28-C36	875	10.0	05/26/2023	ND					

Surrogate: 1-Chlorooctane 101 % 48.2-134

Surrogate: 1-Chlorooctadecane 141 % 49.1-148

Cardinal Laboratories

\*=Accredited Analyte

PLEASE NOTE: Liability and Damages. Cardinal's liability and client's exclusive remedy for any claim arising, whether based in contract or tort, shall be limited to the amount paid by client for analyses. All claims, including those for negligence and any other cause whatsoever shall be deemed waived unless made in writing and received by Cardinal within thirty (30) days after completion of the applicable service. In no event shall Cardinal be liable for incidental or consequential damages, including, without limitation, business interruptions, loss of use, or loss of profits incurred by client, its subsidiaries, affiliates or successors arising out of or related to the performance of the services hereunder by Cardinal, regardless of whether such claim is based upon any of the above stated reasons or otherwise. Results relate only to the samples identified above. This report shall not be reproduced except in full with written approval of Cardinal Laboratories.

Celey D. Keene, Lab Director/Quality Manager





PHONE (575) 393-2326 ° 101 E. MARLAND ° HOBBS, NM 88240

**Analytical Results For:**

Etech Environmental & Safety Solutions  
 JOEL LOWRY  
 2617 W MARLAND  
 HOBBS NM, 88240  
 Fax To:

Received: 05/25/2023  
 Reported: 05/30/2023  
 Project Name: URRACA BOOSTER PUMP  
 Project Number: 17918  
 Project Location: SOLARIS - RURAL LEA CO., NM

Sampling Date: 05/23/2023  
 Sampling Type: Soil  
 Sampling Condition: Cool & Intact  
 Sample Received By: Tamara Oldaker

**Sample ID: V 3 @ SURFACE (H232668-17)**

BTEx 8021B		mg/kg		Analyzed By: JH						
Analyte	Result	Reporting Limit	Analyzed	Method Blank	BS	% Recovery	True Value QC	RPD	Qualifier	
Benzene*	<0.050	0.050	05/25/2023	ND	2.21	111	2.00	2.06		
Toluene*	<0.050	0.050	05/25/2023	ND	2.17	108	2.00	2.79		
Ethylbenzene*	<0.050	0.050	05/25/2023	ND	2.11	106	2.00	1.78		
Total Xylenes*	<0.150	0.150	05/25/2023	ND	6.41	107	6.00	1.54		
Total BTEx	<0.300	0.300	05/25/2023	ND						

Surrogate: 4-Bromofluorobenzene (PID) 100 % 71.5-134

Chloride, SM4500Cl-B		mg/kg		Analyzed By: AC						
Analyte	Result	Reporting Limit	Analyzed	Method Blank	BS	% Recovery	True Value QC	RPD	Qualifier	
Chloride	320	16.0	05/25/2023	ND	416	104	400	3.77		

TPH 8015M		mg/kg		Analyzed By: MS					
Analyte	Result	Reporting Limit	Analyzed	Method Blank	BS	% Recovery	True Value QC	RPD	Qualifier
GRO C6-C10*	<10.0	10.0	05/26/2023	ND	189	94.5	200	2.28	
DRO >C10-C28*	295	10.0	05/26/2023	ND	207	103	200	8.25	
EXT DRO >C28-C36	89.3	10.0	05/26/2023	ND					

Surrogate: 1-Chlorooctane 100 % 48.2-134

Surrogate: 1-Chlorooctadecane 126 % 49.1-148

Cardinal Laboratories

\*=Accredited Analyte

PLEASE NOTE: Liability and Damages. Cardinal's liability and client's exclusive remedy for any claim arising, whether based in contract or tort, shall be limited to the amount paid by client for analyses. All claims, including those for negligence and any other cause whatsoever shall be deemed waived unless made in writing and received by Cardinal within thirty (30) days after completion of the applicable service. In no event shall Cardinal be liable for incidental or consequential damages, including, without limitation, business interruptions, loss of use, or loss of profits incurred by client, its subsidiaries, affiliates or successors arising out of or related to the performance of the services hereunder by Cardinal, regardless of whether such claim is based upon any of the above stated reasons or otherwise. Results relate only to the samples identified above. This report shall not be reproduced except in full with written approval of Cardinal Laboratories.

Celey D. Keene, Lab Director/Quality Manager





PHONE (575) 393-2326 ° 101 E. MARLAND ° HOBBS, NM 88240

**Analytical Results For:**

Etech Environmental & Safety Solutions  
 JOEL LOWRY  
 2617 W MARLAND  
 HOBBS NM, 88240  
 Fax To:

Received: 05/25/2023  
 Reported: 05/30/2023  
 Project Name: URRACA BOOSTER PUMP  
 Project Number: 17918  
 Project Location: SOLARIS - RURAL LEA CO., NM

Sampling Date: 05/23/2023  
 Sampling Type: Soil  
 Sampling Condition: Cool & Intact  
 Sample Received By: Tamara Oldaker

**Sample ID: V 3 @ 2' - R (H232668-18)**

BTEx 8021B		mg/kg		Analyzed By: JH						
Analyte	Result	Reporting Limit	Analyzed	Method Blank	BS	% Recovery	True Value QC	RPD	Qualifier	
Benzene*	<0.050	0.050	05/25/2023	ND	2.21	111	2.00	2.06		
Toluene*	<0.050	0.050	05/25/2023	ND	2.17	108	2.00	2.79		
Ethylbenzene*	<0.050	0.050	05/25/2023	ND	2.11	106	2.00	1.78		
Total Xylenes*	<0.150	0.150	05/25/2023	ND	6.41	107	6.00	1.54		
Total BTEx	<0.300	0.300	05/25/2023	ND						

Surrogate: 4-Bromofluorobenzene (PID) 101 % 71.5-134

Chloride, SM4500Cl-B		mg/kg		Analyzed By: AC						
Analyte	Result	Reporting Limit	Analyzed	Method Blank	BS	% Recovery	True Value QC	RPD	Qualifier	
Chloride	7800	16.0	05/25/2023	ND	416	104	400	3.77		

TPH 8015M		mg/kg		Analyzed By: MS					
Analyte	Result	Reporting Limit	Analyzed	Method Blank	BS	% Recovery	True Value QC	RPD	Qualifier
GRO C6-C10*	<10.0	10.0	05/25/2023	ND	206	103	200	0.931	
DRO >C10-C28*	74.0	10.0	05/25/2023	ND	212	106	200	1.07	
EXT DRO >C28-C36	13.6	10.0	05/25/2023	ND					

Surrogate: 1-Chlorooctane 105 % 48.2-134

Surrogate: 1-Chlorooctadecane 122 % 49.1-148

Cardinal Laboratories

\*=Accredited Analyte

PLEASE NOTE: Liability and Damages. Cardinal's liability and client's exclusive remedy for any claim arising, whether based in contract or tort, shall be limited to the amount paid by client for analyses. All claims, including those for negligence and any other cause whatsoever shall be deemed waived unless made in writing and received by Cardinal within thirty (30) days after completion of the applicable service. In no event shall Cardinal be liable for incidental or consequential damages, including, without limitation, business interruptions, loss of use, or loss of profits incurred by client, its subsidiaries, affiliates or successors arising out of or related to the performance of the services hereunder by Cardinal, regardless of whether such claim is based upon any of the above stated reasons or otherwise. Results relate only to the samples identified above. This report shall not be reproduced except in full with written approval of Cardinal Laboratories.

Celey D. Keene, Lab Director/Quality Manager





PHONE (575) 393-2326 ° 101 E. MARLAND ° HOBBS, NM 88240

**Analytical Results For:**

Etech Environmental & Safety Solutions  
 JOEL LOWRY  
 2617 W MARLAND  
 HOBBS NM, 88240  
 Fax To:

Received: 05/25/2023  
 Reported: 05/30/2023  
 Project Name: URRACA BOOSTER PUMP  
 Project Number: 17918  
 Project Location: SOLARIS - RURAL LEA CO., NM

Sampling Date: 05/22/2023  
 Sampling Type: Soil  
 Sampling Condition: Cool & Intact  
 Sample Received By: Tamara Oldaker

**Sample ID: V 4 @ SURFACE (H232668-19)**

BTEx 8021B		mg/kg		Analyzed By: JH						
Analyte	Result	Reporting Limit	Analyzed	Method Blank	BS	% Recovery	True Value QC	RPD	Qualifier	
Benzene*	<0.050	0.050	05/25/2023	ND	2.21	111	2.00	2.06		
Toluene*	<0.050	0.050	05/25/2023	ND	2.17	108	2.00	2.79		
Ethylbenzene*	<0.050	0.050	05/25/2023	ND	2.11	106	2.00	1.78		
Total Xylenes*	<0.150	0.150	05/25/2023	ND	6.41	107	6.00	1.54		
Total BTEx	<0.300	0.300	05/25/2023	ND						

Surrogate: 4-Bromofluorobenzene (PID) 102 % 71.5-134

Chloride, SM4500CI-B		mg/kg		Analyzed By: AC						
Analyte	Result	Reporting Limit	Analyzed	Method Blank	BS	% Recovery	True Value QC	RPD	Qualifier	
Chloride	12400	16.0	05/25/2023	ND	416	104	400	3.77		

TPH 8015M		mg/kg		Analyzed By: MS					
Analyte	Result	Reporting Limit	Analyzed	Method Blank	BS	% Recovery	True Value QC	RPD	Qualifier
GRO C6-C10*	<10.0	10.0	05/25/2023	ND	206	103	200	0.931	
DRO >C10-C28*	<10.0	10.0	05/25/2023	ND	212	106	200	1.07	
EXT DRO >C28-C36	<10.0	10.0	05/25/2023	ND					

Surrogate: 1-Chlorooctane 106 % 48.2-134

Surrogate: 1-Chlorooctadecane 116 % 49.1-148

Cardinal Laboratories

\*=Accredited Analyte

PLEASE NOTE: Liability and Damages. Cardinal's liability and client's exclusive remedy for any claim arising, whether based in contract or tort, shall be limited to the amount paid by client for analyses. All claims, including those for negligence and any other cause whatsoever shall be deemed waived unless made in writing and received by Cardinal within thirty (30) days after completion of the applicable service. In no event shall Cardinal be liable for incidental or consequential damages, including, without limitation, business interruptions, loss of use, or loss of profits incurred by client, its subsidiaries, affiliates or successors arising out of or related to the performance of the services hereunder by Cardinal, regardless of whether such claim is based upon any of the above stated reasons or otherwise. Results relate only to the samples identified above. This report shall not be reproduced except in full with written approval of Cardinal Laboratories.

Celey D. Keene, Lab Director/Quality Manager





PHONE (575) 393-2326 ° 101 E. MARLAND ° HOBBS, NM 88240

**Analytical Results For:**

Etech Environmental & Safety Solutions  
 JOEL LOWRY  
 2617 W MARLAND  
 HOBBS NM, 88240  
 Fax To:

Received: 05/25/2023  
 Reported: 05/30/2023  
 Project Name: URRACA BOOSTER PUMP  
 Project Number: 17918  
 Project Location: SOLARIS - RURAL LEA CO., NM

Sampling Date: 05/22/2023  
 Sampling Type: Soil  
 Sampling Condition: Cool & Intact  
 Sample Received By: Tamara Oldaker

**Sample ID: V 4 @ 2' - R (H232668-20)**

BTEx 8021B		mg/kg		Analyzed By: JH						
Analyte	Result	Reporting Limit	Analyzed	Method Blank	BS	% Recovery	True Value QC	RPD	Qualifier	
Benzene*	<0.050	0.050	05/25/2023	ND	2.21	111	2.00	2.06		
Toluene*	<0.050	0.050	05/25/2023	ND	2.17	108	2.00	2.79		
Ethylbenzene*	<0.050	0.050	05/25/2023	ND	2.11	106	2.00	1.78		
Total Xylenes*	<0.150	0.150	05/25/2023	ND	6.41	107	6.00	1.54		
Total BTEx	<0.300	0.300	05/25/2023	ND						

Surrogate: 4-Bromofluorobenzene (PID) 100 % 71.5-134

Chloride, SM4500CI-B		mg/kg		Analyzed By: AC						
Analyte	Result	Reporting Limit	Analyzed	Method Blank	BS	% Recovery	True Value QC	RPD	Qualifier	
Chloride	160	16.0	05/25/2023	ND	416	104	400	3.77		

TPH 8015M		mg/kg		Analyzed By: MS					
Analyte	Result	Reporting Limit	Analyzed	Method Blank	BS	% Recovery	True Value QC	RPD	Qualifier
GRO C6-C10*	<10.0	10.0	05/25/2023	ND	206	103	200	0.931	
DRO >C10-C28*	<10.0	10.0	05/25/2023	ND	212	106	200	1.07	
EXT DRO >C28-C36	<10.0	10.0	05/25/2023	ND					

Surrogate: 1-Chlorooctane 118 % 48.2-134

Surrogate: 1-Chlorooctadecane 129 % 49.1-148

Cardinal Laboratories

\*=Accredited Analyte

PLEASE NOTE: Liability and Damages. Cardinal's liability and client's exclusive remedy for any claim arising, whether based in contract or tort, shall be limited to the amount paid by client for analyses. All claims, including those for negligence and any other cause whatsoever shall be deemed waived unless made in writing and received by Cardinal within thirty (30) days after completion of the applicable service. In no event shall Cardinal be liable for incidental or consequential damages, including, without limitation, business interruptions, loss of use, or loss of profits incurred by client, its subsidiaries, affiliates or successors arising out of or related to the performance of the services hereunder by Cardinal, regardless of whether such claim is based upon any of the above stated reasons or otherwise. Results relate only to the samples identified above. This report shall not be reproduced except in full with written approval of Cardinal Laboratories.

Celey D. Keene, Lab Director/Quality Manager





PHONE (575) 393-2326 ° 101 E. MARLAND ° HOBBS, NM 88240

**Analytical Results For:**

Etech Environmental & Safety Solutions  
 JOEL LOWRY  
 2617 W MARLAND  
 HOBBS NM, 88240  
 Fax To:

Received: 05/25/2023  
 Reported: 05/30/2023  
 Project Name: URRACA BOOSTER PUMP  
 Project Number: 17918  
 Project Location: SOLARIS - RURAL LEA CO., NM

Sampling Date: 05/22/2023  
 Sampling Type: Soil  
 Sampling Condition: Cool & Intact  
 Sample Received By: Tamara Oldaker

**Sample ID: V 5 @ SURFACE (H232668-21)**

BTEx 8021B		mg/kg		Analyzed By: JH						
Analyte	Result	Reporting Limit	Analyzed	Method Blank	BS	% Recovery	True Value QC	RPD	Qualifier	
Benzene*	<0.050	0.050	05/25/2023	ND	2.21	111	2.00	2.06		
Toluene*	<0.050	0.050	05/25/2023	ND	2.17	108	2.00	2.79		
Ethylbenzene*	<0.050	0.050	05/25/2023	ND	2.11	106	2.00	1.78		
Total Xylenes*	<0.150	0.150	05/25/2023	ND	6.41	107	6.00	1.54		
Total BTEx	<0.300	0.300	05/25/2023	ND						

Surrogate: 4-Bromofluorobenzene (PID) 99.2 % 71.5-134

Chloride, SM4500CI-B		mg/kg		Analyzed By: AC						
Analyte	Result	Reporting Limit	Analyzed	Method Blank	BS	% Recovery	True Value QC	RPD	Qualifier	
Chloride	18800	16.0	05/25/2023	ND	416	104	400	3.77		

TPH 8015M		mg/kg		Analyzed By: MS					
Analyte	Result	Reporting Limit	Analyzed	Method Blank	BS	% Recovery	True Value QC	RPD	Qualifier
GRO C6-C10*	<10.0	10.0	05/25/2023	ND	206	103	200	0.931	
DRO >C10-C28*	<10.0	10.0	05/25/2023	ND	212	106	200	1.07	
EXT DRO >C28-C36	<10.0	10.0	05/25/2023	ND					

Surrogate: 1-Chlorooctane 108 % 48.2-134

Surrogate: 1-Chlorooctadecane 119 % 49.1-148

Cardinal Laboratories

\*=Accredited Analyte

PLEASE NOTE: Liability and Damages. Cardinal's liability and client's exclusive remedy for any claim arising, whether based in contract or tort, shall be limited to the amount paid by client for analyses. All claims, including those for negligence and any other cause whatsoever shall be deemed waived unless made in writing and received by Cardinal within thirty (30) days after completion of the applicable service. In no event shall Cardinal be liable for incidental or consequential damages, including, without limitation, business interruptions, loss of use, or loss of profits incurred by client, its subsidiaries, affiliates or successors arising out of or related to the performance of the services hereunder by Cardinal, regardless of whether such claim is based upon any of the above stated reasons or otherwise. Results relate only to the samples identified above. This report shall not be reproduced except in full with written approval of Cardinal Laboratories.

Celey D. Keene, Lab Director/Quality Manager





PHONE (575) 393-2326 ° 101 E. MARLAND ° HOBBS, NM 88240

**Analytical Results For:**

Etech Environmental & Safety Solutions  
 JOEL LOWRY  
 2617 W MARLAND  
 HOBBS NM, 88240  
 Fax To:

Received: 05/25/2023  
 Reported: 05/30/2023  
 Project Name: URRACA BOOSTER PUMP  
 Project Number: 17918  
 Project Location: SOLARIS - RURAL LEA CO., NM

Sampling Date: 05/22/2023  
 Sampling Type: Soil  
 Sampling Condition: Cool & Intact  
 Sample Received By: Tamara Oldaker

**Sample ID: V 5 @ 2' - R (H232668-22)**

BTX 8021B			mg/kg		Analyzed By: JH				
Analyte	Result	Reporting Limit	Analyzed	Method Blank	BS	% Recovery	True Value QC	RPD	Qualifier
Benzene*	<0.050	0.050	05/25/2023	ND	2.06	103	2.00	3.82	
Toluene*	<0.050	0.050	05/25/2023	ND	2.09	105	2.00	5.06	
Ethylbenzene*	<0.050	0.050	05/25/2023	ND	2.17	109	2.00	4.68	
Total Xylenes*	<0.150	0.150	05/25/2023	ND	6.39	106	6.00	5.17	
Total BTX	<0.300	0.300	05/25/2023	ND					

Surrogate: 4-Bromofluorobenzene (PID) 102 % 71.5-134

Chloride, SM4500Cl-B		mg/kg		Analyzed By: AC					
Analyte	Result	Reporting Limit	Analyzed	Method Blank	BS	% Recovery	True Value QC	RPD	Qualifier
Chloride	112	16.0	05/25/2023	ND	416	104	400	3.77	

TPH 8015M		mg/kg		Analyzed By: MS					
Analyte	Result	Reporting Limit	Analyzed	Method Blank	BS	% Recovery	True Value QC	RPD	Qualifier
GRO C6-C10*	<10.0	10.0	05/25/2023	ND	206	103	200	0.931	
DRO >C10-C28*	<10.0	10.0	05/25/2023	ND	212	106	200	1.07	
EXT DRO >C28-C36	<10.0	10.0	05/25/2023	ND					

Surrogate: 1-Chlorooctane 110 % 48.2-134

Surrogate: 1-Chlorooctadecane 120 % 49.1-148

Cardinal Laboratories

\*=Accredited Analyte

PLEASE NOTE: Liability and Damages. Cardinal's liability and client's exclusive remedy for any claim arising, whether based in contract or tort, shall be limited to the amount paid by client for analyses. All claims, including those for negligence and any other cause whatsoever shall be deemed waived unless made in writing and received by Cardinal within thirty (30) days after completion of the applicable service. In no event shall Cardinal be liable for incidental or consequential damages, including, without limitation, business interruptions, loss of use, or loss of profits incurred by client, its subsidiaries, affiliates or successors arising out of or related to the performance of the services hereunder by Cardinal, regardless of whether such claim is based upon any of the above stated reasons or otherwise. Results relate only to the samples identified above. This report shall not be reproduced except in full with written approval of Cardinal Laboratories.

Celey D. Keene, Lab Director/Quality Manager





PHONE (575) 393-2326 ° 101 E. MARLAND ° HOBBS, NM 88240

**Analytical Results For:**

Etech Environmental & Safety Solutions  
 JOEL LOWRY  
 2617 W MARLAND  
 HOBBS NM, 88240  
 Fax To:

Received: 05/25/2023  
 Reported: 05/30/2023  
 Project Name: URRACA BOOSTER PUMP  
 Project Number: 17918  
 Project Location: SOLARIS - RURAL LEA CO., NM

Sampling Date: 05/22/2023  
 Sampling Type: Soil  
 Sampling Condition: Cool & Intact  
 Sample Received By: Tamara Oldaker

**Sample ID: WH 3 @ SURFACE (H232668-23)**

BTEx 8021B		mg/kg		Analyzed By: JH						
Analyte	Result	Reporting Limit	Analyzed	Method Blank	BS	% Recovery	True Value QC	RPD	Qualifier	
Benzene*	<0.050	0.050	05/25/2023	ND	2.06	103	2.00	3.82		
Toluene*	<0.050	0.050	05/25/2023	ND	2.09	105	2.00	5.06		
Ethylbenzene*	<0.050	0.050	05/25/2023	ND	2.17	109	2.00	4.68		
Total Xylenes*	<0.150	0.150	05/25/2023	ND	6.39	106	6.00	5.17		
Total BTEx	<0.300	0.300	05/25/2023	ND						

Surrogate: 4-Bromofluorobenzene (PID) 100 % 71.5-134

Chloride, SM4500CI-B		mg/kg		Analyzed By: AC						
Analyte	Result	Reporting Limit	Analyzed	Method Blank	BS	% Recovery	True Value QC	RPD	Qualifier	
Chloride	<16.0	16.0	05/25/2023	ND	416	104	400	3.77		

TPH 8015M		mg/kg		Analyzed By: MS					
Analyte	Result	Reporting Limit	Analyzed	Method Blank	BS	% Recovery	True Value QC	RPD	Qualifier
GRO C6-C10*	<10.0	10.0	05/25/2023	ND	206	103	200	0.931	
DRO >C10-C28*	<10.0	10.0	05/25/2023	ND	212	106	200	1.07	
EXT DRO >C28-C36	<10.0	10.0	05/25/2023	ND					

Surrogate: 1-Chlorooctane 113 % 48.2-134

Surrogate: 1-Chlorooctadecane 124 % 49.1-148

Cardinal Laboratories

\*=Accredited Analyte

PLEASE NOTE: Liability and Damages. Cardinal's liability and client's exclusive remedy for any claim arising, whether based in contract or tort, shall be limited to the amount paid by client for analyses. All claims, including those for negligence and any other cause whatsoever shall be deemed waived unless made in writing and received by Cardinal within thirty (30) days after completion of the applicable service. In no event shall Cardinal be liable for incidental or consequential damages, including, without limitation, business interruptions, loss of use, or loss of profits incurred by client, its subsidiaries, affiliates or successors arising out of or related to the performance of the services hereunder by Cardinal, regardless of whether such claim is based upon any of the above stated reasons or otherwise. Results relate only to the samples identified above. This report shall not be reproduced except in full with written approval of Cardinal Laboratories.

Celey D. Keene, Lab Director/Quality Manager





PHONE (575) 393-2326 ° 101 E. MARLAND ° HOBBS, NM 88240

**Analytical Results For:**

Etech Environmental & Safety Solutions  
 JOEL LOWRY  
 2617 W MARLAND  
 HOBBS NM, 88240  
 Fax To:

Received: 05/25/2023  
 Reported: 05/30/2023  
 Project Name: URRACA BOOSTER PUMP  
 Project Number: 17918  
 Project Location: SOLARIS - RURAL LEA CO., NM

Sampling Date: 05/22/2023  
 Sampling Type: Soil  
 Sampling Condition: Cool & Intact  
 Sample Received By: Tamara Oldaker

**Sample ID: WH 3 @ 1' (H232668-24)**

BTEx 8021B		mg/kg		Analyzed By: JH					
Analyte	Result	Reporting Limit	Analyzed	Method Blank	BS	% Recovery	True Value QC	RPD	Qualifier
Benzene*	<0.050	0.050	05/25/2023	ND	2.06	103	2.00	3.82	
Toluene*	<0.050	0.050	05/25/2023	ND	2.09	105	2.00	5.06	
Ethylbenzene*	<0.050	0.050	05/25/2023	ND	2.17	109	2.00	4.68	
Total Xylenes*	<0.150	0.150	05/25/2023	ND	6.39	106	6.00	5.17	
Total BTEx	<0.300	0.300	05/25/2023	ND					

Surrogate: 4-Bromofluorobenzene (PID) 97.9 % 71.5-134

Chloride, SM4500CI-B		mg/kg		Analyzed By: AC						
Analyte	Result	Reporting Limit	Analyzed	Method Blank	BS	% Recovery	True Value QC	RPD	Qualifier	
Chloride	<16.0	16.0	05/25/2023	ND	416	104	400	3.77		

TPH 8015M		mg/kg		Analyzed By: MS					
Analyte	Result	Reporting Limit	Analyzed	Method Blank	BS	% Recovery	True Value QC	RPD	Qualifier
GRO C6-C10*	<10.0	10.0	05/25/2023	ND	206	103	200	0.931	
DRO >C10-C28*	<10.0	10.0	05/25/2023	ND	212	106	200	1.07	
EXT DRO >C28-C36	<10.0	10.0	05/25/2023	ND					

Surrogate: 1-Chlorooctane 104 % 48.2-134

Surrogate: 1-Chlorooctadecane 114 % 49.1-148

Cardinal Laboratories

\*=Accredited Analyte

PLEASE NOTE: Liability and Damages. Cardinal's liability and client's exclusive remedy for any claim arising, whether based in contract or tort, shall be limited to the amount paid by client for analyses. All claims, including those for negligence and any other cause whatsoever shall be deemed waived unless made in writing and received by Cardinal within thirty (30) days after completion of the applicable service. In no event shall Cardinal be liable for incidental or consequential damages, including, without limitation, business interruptions, loss of use, or loss of profits incurred by client, its subsidiaries, affiliates or successors arising out of or related to the performance of the services hereunder by Cardinal, regardless of whether such claim is based upon any of the above stated reasons or otherwise. Results relate only to the samples identified above. This report shall not be reproduced except in full with written approval of Cardinal Laboratories.

Celey D. Keene, Lab Director/Quality Manager





PHONE (575) 393-2326 ° 101 E. MARLAND ° HOBBS, NM 88240

Notes and Definitions

- S-04            The surrogate recovery for this sample is outside of established control limits due to a sample matrix effect.
- QM-07        The spike recovery was outside acceptance limits for the MS and/or MSD. The batch was accepted based on acceptable LCS recovery.
- ND            Analyte NOT DETECTED at or above the reporting limit
- RPD          Relative Percent Difference
- \*\*            Samples not received at proper temperature of 6°C or below.
- \*\*\*          Insufficient time to reach temperature.
- Chloride by SM4500Cl-B does not require samples be received at or below 6°C  
Samples reported on an as received basis (wet) unless otherwise noted on report

Cardinal Laboratories

\*=Accredited Analyte

PLEASE NOTE: Liability and Damages. Cardinal's liability and client's exclusive remedy for any claim arising, whether based in contract or tort, shall be limited to the amount paid by client for analyses. All claims, including those for negligence and any other cause whatsoever shall be deemed waived unless made in writing and received by Cardinal within thirty (30) days after completion of the applicable service. In no event shall Cardinal be liable for incidental or consequential damages, including, without limitation, business interruptions, loss of use, or loss of profits incurred by client, its subsidiaries, affiliates or successors arising out of or related to the performance of the services hereunder by Cardinal, regardless of whether such claim is based upon any of the above stated reasons or otherwise. Results relate only to the samples identified above. This report shall not be reproduced except in full with written approval of Cardinal Laboratories.

A handwritten signature in black ink, appearing to read "C. D. Keene".

Celey D. Keene, Lab Director/Quality Manager





101 East Marland, Hobbs, NM 88240  
(575) 393-2326 FAX (575) 393-2476

# CHAIN-OF-CUSTODY AND ANALYSIS REQUEST

Page 27 of 29

<b>Company Name:</b> Etech Environmental & Safety Solutions				<b>BILL TO</b>				<b>ANALYSIS REQUEST</b>																
<b>Project Manager:</b> Joel Lowry				<b>P.O. #:</b> Solaris																				
<b>Address:</b> 3100 Plains Hwy				<b>Company:</b> Etech Environmental																				
<b>City:</b> Lovington		<b>State:</b> NM		<b>Zip:</b> 88260		<b>Attn:</b> #N/A																		
<b>Phone #:</b> 575-396-2378		<b>Fax #:</b> 575-396-1429		<b>Address:</b> P.O. Box 301																				
<b>Project #:</b> 17918		<b>Project Owner:</b> Solaris		<b>City:</b> Lovington																				
<b>Project Name:</b> Urraca Booster Pump				<b>State:</b> NM		<b>Zip:</b> 88260																		
<b>Project Location:</b> Rural Lea Co. NM				<b>Phone #:</b> 575-396-2378																				
<b>Sampler Name:</b> Miguel Ramirez				<b>Fax #:</b> 575-396-1429																				
<b>FOR LAB USE ONLY</b>				<b>MATRIX</b>		<b>PRESERV.</b>		<b>SAMPLING</b>																
<b>Lab I.D.</b>	<b>Sample I.D.</b>	<b>GRAB OR (C)OMP.</b>	<b># CONTAINERS</b>	<b>GROUNDWATER</b>	<b>WASTEWATER</b>	<b>SOIL</b>	<b>OIL</b>	<b>SLUDGE</b>	<b>OTHER:</b>	<b>ACID/BASE:</b>	<b>ICE / COOL</b>	<b>OTHER:</b>	<b>DATE</b>	<b>TIME</b>	<b>Chloride</b>	<b>TPH</b>	<b>BTEX 8021</b>							
H2321668																								
1	NH1 @ surface	G	1			X				X			5/22/23	10:15	X	X	X							
2	NH1 @ 1'	G	1			X				X			5/22/23	10:30	X	X	X							
3	EH1 @ surface	G	1			X				X			5/22/23	10:45	X	X	X							
4	EH1 @ 1'	G	1			X				X			5/22/23	11:00	X	X	X							
5	SH1 @ surface	G	1			X				X			5/22/23	11:15	X	X	X							
6	SH1 @ 1'	G	1			X				X			5/22/23	11:30	X	X	X							
7	SH2 @ surface	G	1			X				X			5/22/23	11:45	X	X	X							
8	SH2 @ 1'	G	1			X				X			5/22/23	12:00	X	X	X							
9	WH1 @ surface	G	1			X				X			5/22/23	12:15	X	X	X							
10	WH1 @ 1'	G	1			X				X			5/22/23	12:30	X	X	X							

PLEASE NOTE: Liability and Damages. Cardinal's liability and client's exclusive remedy for any claim arising whether based in contract or tort, shall be limited to the amount paid by the client for the analyses. All claims including those for negligence and any other cause whatsoever shall be deemed waived unless made in writing and received by Cardinal within 30 days after completion of the applicable service. In no event shall Cardinal be liable for incidental or consequential damages, including without limitation, business interruptions, loss of use, or loss of profits incurred by client, its subsidiaries, affiliates or successors arising out of or related to the performance of services hereunder by Cardinal, regardless of whether such claim is based upon any of the above stated reasons or otherwise.

<b>Relinquished By:</b>	<b>Date:</b> 5-25-23	<b>Received By:</b>	<b>Phone Result:</b> <input type="checkbox"/> Yes <input type="checkbox"/> No	<b>Add'l Phone #:</b>
	<b>Time:</b> 1310		<b>Fax Result:</b> <input type="checkbox"/> Yes <input type="checkbox"/> No	<b>Add'l Fax #:</b>
<b>Relinquished By:</b>	<b>Date:</b>	<b>Received By:</b>	<b>REMARKS:</b> Email results to #N/A	
	<b>Time:</b>			
<b>Delivered By: (Circle One)</b>		<b>Sample Condition</b>	<b>CHECKED BY:</b>	
Sampler - UPS - Bus - Other: -9.3c/-9.9c #13		Cool Intact	(Initials)	
		<input type="checkbox"/> Yes <input type="checkbox"/> No	J.O.	

† Cardinal cannot accept verbal changes. Please fax written changes to 575-393-2476









# CHAIN-OF-CUSTODY AND ANALYSIS REQUEST

101 East Marland, Hobbs, NM 88240  
(575) 393-2326 FAX (575) 393-2476

3/3

Page 29 of 29

<b>Company Name:</b> Etech Environmental & Safety Solutions				<b>BILL TO</b>				<b>ANALYSIS REQUEST</b>																
<b>Project Manager:</b> Joel Lowry				<b>P.O. #:</b> Solaris																				
<b>Address:</b> 3100 Plains Hwy				<b>Company:</b> <del>Etech Environmental</del>																				
<b>City:</b> Lovington		<b>State:</b> NM		<b>Zip:</b> 88260		<b>Attn:</b> #N/A																		
<b>Phone #:</b> 575-396-2378		<b>Fax #:</b> 575-396-1429		<b>Address:</b> P.O. Box 301																				
<b>Project #:</b> 17918		<b>Project Owner:</b> Solaris		<b>City:</b> Lovington																				
<b>Project Name:</b> Urraca Booster Pump				<b>State:</b> NM		<b>Zip:</b> 88260																		
<b>Project Location:</b> Rural Lea Co., NM				<b>Phone #:</b> 575-396-2378																				
<b>Sampler Name:</b> Miguel Ramirez				<b>Fax #:</b> 575-396-1429																				
<b>FOR LAB USE ONLY</b>				<b>MATRIX</b>		<b>PRESERV.</b>		<b>SAMPLING</b>																
<b>Lab I.D.</b>	<b>Sample I.D.</b>	<b>(GRAB OR (C)OMP.</b>	<b># CONTAINERS</b>	<b>GROUNDWATER</b>	<b>WASTEWATER</b>	<b>SOIL</b>	<b>OIL</b>	<b>SLUDGE</b>	<b>OTHER:</b>	<b>ACID/BASE:</b>	<b>ICE / COOL</b>	<b>OTHER:</b>	<b>DATE</b>	<b>TIME</b>	<b>Chloride</b>	<b>TPH</b>	<b>BTEX 8021</b>							
H2324668																								
21	V5@ surface	G	1			X				X			5/22/23	2:15	X	X	X							
22	V5@ 2' R	G	1			X				X			5/24/23	2:30	X	X	X							
23	WH3@ surface	G	1			X				X			5/24/23	2:45	X	X	X							
24	WH3@ 1'	G	1			X				X			5/22/23	3:00	X	X	X							

PLEASE NOTE: Liability and Damages. Cardinal's liability and client's exclusive remedy for any claim arising whether based in contract or tort, shall be limited to the amount paid by the client for the analyses. All claims including those for negligence and any other cause whatsoever shall be deemed waived unless made in writing and received by Cardinal within 30 days after completion of the applicable service. In no event shall Cardinal be liable for incidental or consequential damages, including without limitation, business interruptions, loss of use, or loss of profits incurred by client, its subsidiaries, affiliates or successors arising out of or related to the performance of services hereunder by Cardinal, regardless of whether such claim is based upon any of the above stated reasons or otherwise.

<b>Relinquished By:</b>	<b>Date:</b> 5-25-23	<b>Received By:</b>	<b>Phone Result:</b> <input type="checkbox"/> Yes <input type="checkbox"/> No	<b>Add'l Phone #:</b>
	<b>Time:</b> 1310		<b>Fax Result:</b> <input type="checkbox"/> Yes <input type="checkbox"/> No	<b>Add'l Fax #:</b>
<b>Relinquished By:</b>	<b>Date:</b>	<b>Received By:</b>	<b>REMARKS:</b> Email results to #N/A	
	<b>Time:</b>			
<b>Delivered By: (Circle One)</b>		<b>Sample Condition</b>	<b>CHECKED BY:</b>	
<b>Sampler - UPS - Bus - Other:</b> -9.3c/-9.9c		<b>Cool</b> <input type="checkbox"/> Yes <input type="checkbox"/> No	<b>(Initials)</b>	
		<b>Intact</b> <input type="checkbox"/> Yes <input type="checkbox"/> No		
		<b>No</b> <input type="checkbox"/> Yes <input type="checkbox"/> No		

† Cardinal cannot accept verbal changes. Please fax written changes to 575-393-2476





PHONE (575) 393-2326 ° 101 E. MARLAND ° HOBBS, NM 88240

October 10, 2023

JOEL LOWRY

Etech Environmental & Safety Solutions

2617 W MARLAND

HOBBS, NM 88240

RE: URRACA BOOSTER PUMP

Enclosed are the results of analyses for samples received by the laboratory on 10/04/23 16:44.

Cardinal Laboratories is accredited through Texas NELAP under certificate number T104704398-22-15. Accreditation applies to drinking water, non-potable water and solid and chemical materials. All accredited analytes are denoted by an asterisk (\*). For a complete list of accredited analytes and matrices visit the TCEQ website at [www.tceq.texas.gov/field/qa/lab\\_accred\\_certif.html](http://www.tceq.texas.gov/field/qa/lab_accred_certif.html).

Cardinal Laboratories is accredited through the State of Colorado Department of Public Health and Environment for:

Method EPA 552.2	Haloacetic Acids (HAA-5)
Method EPA 524.2	Total Trihalomethanes (TTHM)
Method EPA 524.4	Regulated VOCs (V1, V2, V3)

Accreditation applies to public drinking water matrices.

This report meets NELAP requirements and is made up of a cover page, analytical results, and a copy of the original chain-of-custody. If you have any questions concerning this report, please feel free to contact me.

Sincerely,

A handwritten signature in black ink that reads "Celey D. Keene". The signature is fluid and cursive, with the first name "Celey" and last name "Keene" clearly distinguishable.

Celey D. Keene

Lab Director/Quality Manager





PHONE (575) 393-2326 ° 101 E. MARLAND ° HOBBS, NM 88240

**Analytical Results For:**

Etech Environmental & Safety Solutions  
 JOEL LOWRY  
 2617 W MARLAND  
 HOBBS NM, 88240  
 Fax To:

Received: 10/04/2023  
 Reported: 10/10/2023  
 Project Name: URRACA BOOSTER PUMP  
 Project Number: 17918  
 Project Location: SOLARIS - RURAL LEA CO., NM

Sampling Date: 10/04/2023  
 Sampling Type: Soil  
 Sampling Condition: Cool & Intact  
 Sample Received By: Shari Cisneros

**Sample ID: SP 2 @ 4 (H235413-01)**

BTEX 8021B		mg/kg		Analyzed By: MS					
Analyte	Result	Reporting Limit	Analyzed	Method Blank	BS	% Recovery	True Value QC	RPD	Qualifier
Benzene*	<0.050	0.050	10/06/2023	ND	2.10	105	2.00	4.23	
Toluene*	<0.050	0.050	10/06/2023	ND	2.11	105	2.00	4.40	
Ethylbenzene*	<0.050	0.050	10/06/2023	ND	2.00	100	2.00	3.97	
Total Xylenes*	<0.150	0.150	10/06/2023	ND	6.00	100	6.00	3.65	
Total BTEX	<0.300	0.300	10/06/2023	ND					

Surrogate: 4-Bromofluorobenzene (PID) 97.2 % 71.5-134

Chloride, SM4500Cl-B		mg/kg		Analyzed By: AC						
Analyte	Result	Reporting Limit	Analyzed	Method Blank	BS	% Recovery	True Value QC	RPD	Qualifier	
Chloride	3200	16.0	10/06/2023	ND	432	108	400	3.64		

TPH 8015M		mg/kg		Analyzed By: MS					
Analyte	Result	Reporting Limit	Analyzed	Method Blank	BS	% Recovery	True Value QC	RPD	Qualifier
GRO C6-C10*	<10.0	10.0	10/05/2023	ND	216	108	200	3.49	
DRO >C10-C28*	<10.0	10.0	10/05/2023	ND	212	106	200	1.21	
EXT DRO >C28-C36	<10.0	10.0	10/05/2023	ND					

Surrogate: 1-Chlorooctane 90.7 % 48.2-134

Surrogate: 1-Chlorooctadecane 103 % 49.1-148

Cardinal Laboratories

\*=Accredited Analyte

PLEASE NOTE: Liability and Damages. Cardinal's liability and client's exclusive remedy for any claim arising, whether based in contract or tort, shall be limited to the amount paid by client for analyses. All claims, including those for negligence and any other cause whatsoever shall be deemed waived unless made in writing and received by Cardinal within thirty (30) days after completion of the applicable service. In no event shall Cardinal be liable for incidental or consequential damages, including, without limitation, business interruptions, loss of use, or loss of profits incurred by client, its subsidiaries, affiliates or successors arising out of or related to the performance of the services hereunder by Cardinal, regardless of whether such claim is based upon any of the above stated reasons or otherwise. Results relate only to the samples identified above. This report shall not be reproduced except in full with written approval of Cardinal Laboratories.

Celey D. Keene, Lab Director/Quality Manager





PHONE (575) 393-2326 ° 101 E. MARLAND ° HOBBS, NM 88240

**Analytical Results For:**

Etech Environmental & Safety Solutions  
 JOEL LOWRY  
 2617 W MARLAND  
 HOBBS NM, 88240  
 Fax To:

Received: 10/04/2023  
 Reported: 10/10/2023  
 Project Name: URRACA BOOSTER PUMP  
 Project Number: 17918  
 Project Location: SOLARIS - RURAL LEA CO., NM

Sampling Date: 10/04/2023  
 Sampling Type: Soil  
 Sampling Condition: Cool & Intact  
 Sample Received By: Shari Cisneros

**Sample ID: SP 2 @ 7 (H235413-02)**

BTEx 8021B		mg/kg		Analyzed By: MS					
Analyte	Result	Reporting Limit	Analyzed	Method Blank	BS	% Recovery	True Value QC	RPD	Qualifier
Benzene*	<0.050	0.050	10/06/2023	ND	2.10	105	2.00	4.23	
Toluene*	<0.050	0.050	10/06/2023	ND	2.11	105	2.00	4.40	
Ethylbenzene*	<0.050	0.050	10/06/2023	ND	2.00	100	2.00	3.97	
Total Xylenes*	<0.150	0.150	10/06/2023	ND	6.00	100	6.00	3.65	
Total BTEx	<0.300	0.300	10/06/2023	ND					

Surrogate: 4-Bromofluorobenzene (PID) 97.2 % 71.5-134

Chloride, SM4500CI-B		mg/kg		Analyzed By: AC					
Analyte	Result	Reporting Limit	Analyzed	Method Blank	BS	% Recovery	True Value QC	RPD	Qualifier
Chloride	240	16.0	10/06/2023	ND	432	108	400	3.64	

TPH 8015M		mg/kg		Analyzed By: MS					
Analyte	Result	Reporting Limit	Analyzed	Method Blank	BS	% Recovery	True Value QC	RPD	Qualifier
GRO C6-C10*	<10.0	10.0	10/05/2023	ND	216	108	200	3.49	
DRO >C10-C28*	<10.0	10.0	10/05/2023	ND	212	106	200	1.21	
EXT DRO >C28-C36	<10.0	10.0	10/05/2023	ND					

Surrogate: 1-Chlorooctane 93.6 % 48.2-134

Surrogate: 1-Chlorooctadecane 106 % 49.1-148

Cardinal Laboratories

\*=Accredited Analyte

PLEASE NOTE: Liability and Damages. Cardinal's liability and client's exclusive remedy for any claim arising, whether based in contract or tort, shall be limited to the amount paid by client for analyses. All claims, including those for negligence and any other cause whatsoever shall be deemed waived unless made in writing and received by Cardinal within thirty (30) days after completion of the applicable service. In no event shall Cardinal be liable for incidental or consequential damages, including, without limitation, business interruptions, loss of use, or loss of profits incurred by client, its subsidiaries, affiliates or successors arising out of or related to the performance of the services hereunder by Cardinal, regardless of whether such claim is based upon any of the above stated reasons or otherwise. Results relate only to the samples identified above. This report shall not be reproduced except in full with written approval of Cardinal Laboratories.

Celey D. Keene, Lab Director/Quality Manager





PHONE (575) 393-2326 ° 101 E. MARLAND ° HOBBS, NM 88240

**Analytical Results For:**

Etech Environmental & Safety Solutions  
 JOEL LOWRY  
 2617 W MARLAND  
 HOBBS NM, 88240  
 Fax To:

Received: 10/04/2023  
 Reported: 10/10/2023  
 Project Name: URRACA BOOSTER PUMP  
 Project Number: 17918  
 Project Location: SOLARIS - RURAL LEA CO., NM

Sampling Date: 10/04/2023  
 Sampling Type: Soil  
 Sampling Condition: Cool & Intact  
 Sample Received By: Shari Cisneros

**Sample ID: SP 3 @ 4 (H235413-03)**

BTEx 8021B		mg/kg		Analyzed By: MS					
Analyte	Result	Reporting Limit	Analyzed	Method Blank	BS	% Recovery	True Value QC	RPD	Qualifier
Benzene*	<0.050	0.050	10/06/2023	ND	2.10	105	2.00	4.23	
Toluene*	<0.050	0.050	10/06/2023	ND	2.11	105	2.00	4.40	
Ethylbenzene*	<0.050	0.050	10/06/2023	ND	2.00	100	2.00	3.97	
Total Xylenes*	<0.150	0.150	10/06/2023	ND	6.00	100	6.00	3.65	
Total BTEx	<0.300	0.300	10/06/2023	ND					

Surrogate: 4-Bromofluorobenzene (PID) 96.9 % 71.5-134

Chloride, SM4500CI-B		mg/kg		Analyzed By: AC					
Analyte	Result	Reporting Limit	Analyzed	Method Blank	BS	% Recovery	True Value QC	RPD	Qualifier
Chloride	3360	16.0	10/06/2023	ND	432	108	400	3.64	

TPH 8015M		mg/kg		Analyzed By: MS					
Analyte	Result	Reporting Limit	Analyzed	Method Blank	BS	% Recovery	True Value QC	RPD	Qualifier
GRO C6-C10*	<10.0	10.0	10/05/2023	ND	216	108	200	3.49	
DRO >C10-C28*	<10.0	10.0	10/05/2023	ND	212	106	200	1.21	
EXT DRO >C28-C36	<10.0	10.0	10/05/2023	ND					

Surrogate: 1-Chlorooctane 98.5 % 48.2-134

Surrogate: 1-Chlorooctadecane 112 % 49.1-148

Cardinal Laboratories

\*=Accredited Analyte

PLEASE NOTE: Liability and Damages. Cardinal's liability and client's exclusive remedy for any claim arising, whether based in contract or tort, shall be limited to the amount paid by client for analyses. All claims, including those for negligence and any other cause whatsoever shall be deemed waived unless made in writing and received by Cardinal within thirty (30) days after completion of the applicable service. In no event shall Cardinal be liable for incidental or consequential damages, including, without limitation, business interruptions, loss of use, or loss of profits incurred by client, its subsidiaries, affiliates or successors arising out of or related to the performance of the services hereunder by Cardinal, regardless of whether such claim is based upon any of the above stated reasons or otherwise. Results relate only to the samples identified above. This report shall not be reproduced except in full with written approval of Cardinal Laboratories.

Celey D. Keene, Lab Director/Quality Manager





PHONE (575) 393-2326 ° 101 E. MARLAND ° HOBBS, NM 88240

**Analytical Results For:**

Etech Environmental & Safety Solutions  
 JOEL LOWRY  
 2617 W MARLAND  
 HOBBS NM, 88240  
 Fax To:

Received: 10/04/2023  
 Reported: 10/10/2023  
 Project Name: URRACA BOOSTER PUMP  
 Project Number: 17918  
 Project Location: SOLARIS - RURAL LEA CO., NM

Sampling Date: 10/04/2023  
 Sampling Type: Soil  
 Sampling Condition: Cool & Intact  
 Sample Received By: Shari Cisneros

**Sample ID: SP 3 @ 11 (H235413-04)**

BTEx 8021B		mg/kg		Analyzed By: MS					
Analyte	Result	Reporting Limit	Analyzed	Method Blank	BS	% Recovery	True Value QC	RPD	Qualifier
Benzene*	<0.050	0.050	10/06/2023	ND	2.10	105	2.00	4.23	
Toluene*	<0.050	0.050	10/06/2023	ND	2.11	105	2.00	4.40	
Ethylbenzene*	<0.050	0.050	10/06/2023	ND	2.00	100	2.00	3.97	
Total Xylenes*	<0.150	0.150	10/06/2023	ND	6.00	100	6.00	3.65	
Total BTEX	<0.300	0.300	10/06/2023	ND					

Surrogate: 4-Bromofluorobenzene (PID) 96.3 % 71.5-134

Chloride, SM4500Cl-B		mg/kg		Analyzed By: AC						
Analyte	Result	Reporting Limit	Analyzed	Method Blank	BS	% Recovery	True Value QC	RPD	Qualifier	
Chloride	256	16.0	10/06/2023	ND	432	108	400	3.64		

TPH 8015M		mg/kg		Analyzed By: MS					
Analyte	Result	Reporting Limit	Analyzed	Method Blank	BS	% Recovery	True Value QC	RPD	Qualifier
GRO C6-C10*	<10.0	10.0	10/05/2023	ND	216	108	200	3.49	
DRO >C10-C28*	<10.0	10.0	10/05/2023	ND	212	106	200	1.21	
EXT DRO >C28-C36	<10.0	10.0	10/05/2023	ND					

Surrogate: 1-Chlorooctane 95.7 % 48.2-134

Surrogate: 1-Chlorooctadecane 109 % 49.1-148

Cardinal Laboratories

\*=Accredited Analyte

PLEASE NOTE: Liability and Damages. Cardinal's liability and client's exclusive remedy for any claim arising, whether based in contract or tort, shall be limited to the amount paid by client for analyses. All claims, including those for negligence and any other cause whatsoever shall be deemed waived unless made in writing and received by Cardinal within thirty (30) days after completion of the applicable service. In no event shall Cardinal be liable for incidental or consequential damages, including, without limitation, business interruptions, loss of use, or loss of profits incurred by client, its subsidiaries, affiliates or successors arising out of or related to the performance of the services hereunder by Cardinal, regardless of whether such claim is based upon any of the above stated reasons or otherwise. Results relate only to the samples identified above. This report shall not be reproduced except in full with written approval of Cardinal Laboratories.

Celey D. Keene, Lab Director/Quality Manager





---

PHONE (575) 393-2326 ° 101 E. MARLAND ° HOBBS, NM 88240

---

### Notes and Definitions

ND	Analyte NOT DETECTED at or above the reporting limit
RPD	Relative Percent Difference
**	Samples not received at proper temperature of 6°C or below.
***	Insufficient time to reach temperature.
-	Chloride by SM4500Cl-B does not require samples be received at or below 6°C Samples reported on an as received basis (wet) unless otherwise noted on report

---

Cardinal Laboratories

\*=Accredited Analyte

PLEASE NOTE: Liability and Damages. Cardinal's liability and client's exclusive remedy for any claim arising, whether based in contract or tort, shall be limited to the amount paid by client for analyses. All claims, including those for negligence and any other cause whatsoever shall be deemed waived unless made in writing and received by Cardinal within thirty (30) days after completion of the applicable service. In no event shall Cardinal be liable for incidental or consequential damages, including, without limitation, business interruptions, loss of use, or loss of profits incurred by client, its subsidiaries, affiliates or successors arising out of or related to the performance of the services hereunder by Cardinal, regardless of whether such claim is based upon any of the above stated reasons or otherwise. Results relate only to the samples identified above. This report shall not be reproduced except in full with written approval of Cardinal Laboratories.

A handwritten signature in black ink, appearing to read "Celey D. Keene".

---

Celey D. Keene, Lab Director/Quality Manager





# **CARDINAL LABORATORIES**

101 East Marland, Hobbs, NM 88240

(575) 393-2326 FAX (575) 393-2476

## **CHAIN-OF-CUSTODY AND ANALYSIS REQUEST**

Page 7 of 7

Company Name: Etech Environmental & Safety Solutions, Inc.				<b>BILL TO</b>				<b>ANALYSIS REQUEST</b>											
Project Manager: <u>Joel Lowry</u>				P.O. #:				<div style="display: flex; justify-content: space-around;"> <div>Chloride</div> <div>TPH (8015M)</div> <div>BTEX (8021B)</div> </div>											
Address: 2617 West Marland				Company: <u>Solaris</u>															
City: Hobbs State: NM Zip: 88240				Attn: <u>Rob Kirk</u>															
Phone #: (575) 264-9884 Fax #:				Address:															
Project #: <u>17918</u> Project Owner: <u>Solaris</u>				City:															
Project Name: <u>Urraca Booster</u>				State: Zip:															
Project Location: <u>Rural Eunice NM</u>				Phone #:															
Sampler Name: <u>Dominic Casarez</u>				Fax #:															
FOR LAB USE ONLY																			
Lab I.D.		Sample I.D.		(G)RAB OR (C)OMP.	# CONTAINERS	MATRIX		PRESERV.	SAMPLING										
						GROUNDWATER	WASTEWATER	SOIL	SLUDGE	OTHER:	ACID/BASE	ICE / COOL	OTHER:	DATE	TIME				
<u>H235413</u>																			
<u>DC 1</u>		<u>SP2 @ 4</u>		<u>C</u>	<u>1</u>									<u>10-4</u>					
<u>2</u>		<u>SP2 @ 7</u>		<u>C</u>	<u>1</u>														
<u>3</u>		<u>SP3 @ 4</u>		<u>C</u>	<u>1</u>														
<u>4</u>		<u>SP3 @ 11</u>		<u>C</u>	<u>1</u>														
<p>PLEASE NOTE: Liability and Damages. Cardinal's liability and client's exclusive remedy for any claim arising whether based in contract or tort, shall be limited to the amount paid by the client for the analyses. All claims including those for negligence and any other cause whatsoever shall be deemed waived unless made in writing and received by Cardinal within 30 days after completion of the applicable service. In no event shall Cardinal be liable for incidental or consequential damages, including without limitation, business interruptions, loss of use, or loss of profits incurred by client, its subsidiaries, affiliates or successors arising out of or related to the performance of services hereunder by Cardinal, regardless of whether such claim is based upon any of the above stated reasons or otherwise.</p>																			
Relinquished By: <u>[Signature]</u>				Date: <u>10-4</u>		Received By: <u>[Signature]</u>				Phone Result: <input type="checkbox"/> Yes <input type="checkbox"/> No		Add'l Phone #:							
				Time: <u>16:44</u>						Fax Result: <input type="checkbox"/> Yes <input type="checkbox"/> No		Add'l Fax #:							
Relinquished By:				Date:		Received By:				REMARKS:									
				Time:															
Delivered By: (Circle One)						Sample Condition		CHECKED BY:											
Sampler - UPS - Bus - Other: <u>1.1c #140</u>						Cool Intact		(Initials)											
						<input checked="" type="checkbox"/> Yes <input type="checkbox"/> No		<u>[Signature]</u>											
						<input type="checkbox"/> Yes <input type="checkbox"/> No													

FORM-006  
Revision 1.0

† Cardinal cannot accept verbal changes. Please fax written changes to 575-393-2476

Please email copy of COC and results to pm@etechenv.com.





PHONE (575) 393-2326 ° 101 E. MARLAND ° HOBBS, NM 88240

---

October 18, 2023

JOEL LOWRY

Etech Environmental & Safety Solutions

2617 W MARLAND

HOBBS, NM 88240

RE: URRACA BOOSTER PUMP

Enclosed are the results of analyses for samples received by the laboratory on 10/12/23 14:52.

Cardinal Laboratories is accredited through Texas NELAP under certificate number T104704398-22-15. Accreditation applies to drinking water, non-potable water and solid and chemical materials. All accredited analytes are denoted by an asterisk (\*). For a complete list of accredited analytes and matrices visit the TCEQ website at [www.tceq.texas.gov/field/qa/lab\\_accred\\_certif.html](http://www.tceq.texas.gov/field/qa/lab_accred_certif.html).

Cardinal Laboratories is accredited through the State of Colorado Department of Public Health and Environment for:

Method EPA 552.2	Haloacetic Acids (HAA-5)
Method EPA 524.2	Total Trihalomethanes (TTHM)
Method EPA 524.4	Regulated VOCs (V1, V2, V3)

Accreditation applies to public drinking water matrices.

This report meets NELAP requirements and is made up of a cover page, analytical results, and a copy of the original chain-of-custody. If you have any questions concerning this report, please feel free to contact me.

Sincerely,

A handwritten signature in black ink that reads "Celey D. Keene". The signature is written in a cursive, flowing style.

Celey D. Keene

Lab Director/Quality Manager





PHONE (575) 393-2326 ° 101 E. MARLAND ° HOBBS, NM 88240

**Analytical Results For:**

Etech Environmental & Safety Solutions  
 JOEL LOWRY  
 2617 W MARLAND  
 HOBBS NM, 88240  
 Fax To:

Received: 10/12/2023  
 Reported: 10/18/2023  
 Project Name: URRACA BOOSTER PUMP  
 Project Number: 17918  
 Project Location: SOLARIS - RURAL LEA CO., NM

Sampling Date: 10/04/2023  
 Sampling Type: Soil  
 Sampling Condition: Cool & Intact  
 Sample Received By: Tamara Oldaker

**Sample ID: SP - 1 @ 4' (H235584-01)**

BTX 8021B		mg/kg		Analyzed By: JH					
Analyte	Result	Reporting Limit	Analyzed	Method Blank	BS	% Recovery	True Value QC	RPD	Qualifier
Benzene*	<0.050	0.050	10/14/2023	ND	1.94	97.0	2.00	0.799	
Toluene*	<0.050	0.050	10/14/2023	ND	1.93	96.6	2.00	4.70	
Ethylbenzene*	<0.050	0.050	10/14/2023	ND	2.03	102	2.00	5.34	
Total Xylenes*	<0.150	0.150	10/14/2023	ND	6.10	102	6.00	5.33	
Total BTX	<0.300	0.300	10/14/2023	ND					

Surrogate: 4-Bromofluorobenzene (PID) 110 % 71.5-134

Chloride, SM4500Cl-B		mg/kg		Analyzed By: AC					
Analyte	Result	Reporting Limit	Analyzed	Method Blank	BS	% Recovery	True Value QC	RPD	Qualifier
Chloride	3080	16.0	10/13/2023	ND	432	108	400	3.64	

TPH 8015M		mg/kg		Analyzed By: MS					
Analyte	Result	Reporting Limit	Analyzed	Method Blank	BS	% Recovery	True Value QC	RPD	Qualifier
GRO C6-C10*	<10.0	10.0	10/12/2023	ND	180	90.1	200	2.85	
DRO >C10-C28*	<10.0	10.0	10/12/2023	ND	200	100	200	2.82	
EXT DRO >C28-C36	<10.0	10.0	10/12/2023	ND					

Surrogate: 1-Chlorooctane 77.7 % 48.2-134

Surrogate: 1-Chlorooctadecane 87.1 % 49.1-148

Cardinal Laboratories

\*=Accredited Analyte

PLEASE NOTE: Liability and Damages. Cardinal's liability and client's exclusive remedy for any claim arising, whether based in contract or tort, shall be limited to the amount paid by client for analyses. All claims, including those for negligence and any other cause whatsoever shall be deemed waived unless made in writing and received by Cardinal within thirty (30) days after completion of the applicable service. In no event shall Cardinal be liable for incidental or consequential damages, including, without limitation, business interruptions, loss of use, or loss of profits incurred by client, its subsidiaries, affiliates or successors arising out of or related to the performance of the services hereunder by Cardinal, regardless of whether such claim is based upon any of the above stated reasons or otherwise. Results relate only to the samples identified above. This report shall not be reproduced except in full with written approval of Cardinal Laboratories.

Celey D. Keene, Lab Director/Quality Manager





PHONE (575) 393-2326 ° 101 E. MARLAND ° HOBBS, NM 88240

**Analytical Results For:**

Etech Environmental & Safety Solutions  
 JOEL LOWRY  
 2617 W MARLAND  
 HOBBS NM, 88240  
 Fax To:

Received: 10/12/2023  
 Reported: 10/18/2023  
 Project Name: URRACA BOOSTER PUMP  
 Project Number: 17918  
 Project Location: SOLARIS - RURAL LEA CO., NM

Sampling Date: 10/04/2023  
 Sampling Type: Soil  
 Sampling Condition: Cool & Intact  
 Sample Received By: Tamara Oldaker

**Sample ID: SP - 1 @ 11' (H235584-02)**

BTX 8021B		mg/kg		Analyzed By: JH						
Analyte	Result	Reporting Limit	Analyzed	Method Blank	BS	% Recovery	True Value QC	RPD	Qualifier	
Benzene*	<0.050	0.050	10/14/2023	ND	1.94	97.0	2.00	0.799		
Toluene*	<0.050	0.050	10/14/2023	ND	1.93	96.6	2.00	4.70		
Ethylbenzene*	<0.050	0.050	10/14/2023	ND	2.03	102	2.00	5.34		
Total Xylenes*	<0.150	0.150	10/14/2023	ND	6.10	102	6.00	5.33		
Total BTX	<0.300	0.300	10/14/2023	ND						

Surrogate: 4-Bromofluorobenzene (PID) 109 % 71.5-134

Chloride, SM4500CI-B		mg/kg		Analyzed By: AC						
Analyte	Result	Reporting Limit	Analyzed	Method Blank	BS	% Recovery	True Value QC	RPD	Qualifier	
Chloride	896	16.0	10/13/2023	ND	432	108	400	3.64		

TPH 8015M		mg/kg		Analyzed By: MS					
Analyte	Result	Reporting Limit	Analyzed	Method Blank	BS	% Recovery	True Value QC	RPD	Qualifier
GRO C6-C10*	<10.0	10.0	10/12/2023	ND	180	90.1	200	2.85	
DRO >C10-C28*	<10.0	10.0	10/12/2023	ND	200	100	200	2.82	
EXT DRO >C28-C36	<10.0	10.0	10/12/2023	ND					

Surrogate: 1-Chlorooctane 91.0 % 48.2-134

Surrogate: 1-Chlorooctadecane 102 % 49.1-148

Cardinal Laboratories

\*=Accredited Analyte

PLEASE NOTE: Liability and Damages. Cardinal's liability and client's exclusive remedy for any claim arising, whether based in contract or tort, shall be limited to the amount paid by client for analyses. All claims, including those for negligence and any other cause whatsoever shall be deemed waived unless made in writing and received by Cardinal within thirty (30) days after completion of the applicable service. In no event shall Cardinal be liable for incidental or consequential damages, including, without limitation, business interruptions, loss of use, or loss of profits incurred by client, its subsidiaries, affiliates or successors arising out of or related to the performance of the services hereunder by Cardinal, regardless of whether such claim is based upon any of the above stated reasons or otherwise. Results relate only to the samples identified above. This report shall not be reproduced except in full with written approval of Cardinal Laboratories.

Celey D. Keene, Lab Director/Quality Manager





PHONE (575) 393-2326 ° 101 E. MARLAND ° HOBBS, NM 88240

Notes and Definitions

- ND Analyte NOT DETECTED at or above the reporting limit
- RPD Relative Percent Difference
- \*\* Samples not received at proper temperature of 6°C or below.
- \*\*\* Insufficient time to reach temperature.
- Chloride by SM4500Cl-B does not require samples be received at or below 6°C  
Samples reported on an as received basis (wet) unless otherwise noted on report

Cardinal Laboratories

\*=Accredited Analyte

PLEASE NOTE: Liability and Damages. Cardinal's liability and client's exclusive remedy for any claim arising, whether based in contract or tort, shall be limited to the amount paid by client for analyses. All claims, including those for negligence and any other cause whatsoever shall be deemed waived unless made in writing and received by Cardinal within thirty (30) days after completion of the applicable service. In no event shall Cardinal be liable for incidental or consequential damages, including, without limitation, business interruptions, loss of use, or loss of profits incurred by client, its subsidiaries, affiliates or successors arising out of or related to the performance of the services hereunder by Cardinal, regardless of whether such claim is based upon any of the above stated reasons or otherwise. Results relate only to the samples identified above. This report shall not be reproduced except in full with written approval of Cardinal Laboratories.

A handwritten signature in black ink, appearing to read "Celey D. Keene".

Celey D. Keene, Lab Director/Quality Manager





101 East Marland, Hobbs, NM 88240  
(575) 393-2326 FAX (575) 393-2476

# CHAIN-OF-CUSTODY AND ANALYSIS REQUEST

<b>Company Name:</b> Solaris Water Midstream, LLC				<b>BILL TO</b>				<b>ANALYSIS REQUEST</b>															
<b>Project Manager:</b> Joel Lowry				<b>P.O. #:</b>																			
<b>Address:</b> 2617 W Marland Blvd				<b>Company:</b> Solaris Midstream																			
<b>City:</b> Hobbs		<b>State:</b> NM		<b>Zip:</b> 88240		<b>Attn:</b> Rob Kirk																	
<b>Phone #:</b> 575-396-2378		<b>Fax #:</b> 575-396-1429		<b>Address:</b>		<b>City:</b>																	
<b>Project #:</b> 17918		<b>Project Owner:</b> Solaris Water Midstream, LLC		<b>State:</b>		<b>Zip:</b>																	
<b>Project Name:</b> Urraca Booster Pump				<b>Phone #:</b>																			
<b>Project Location:</b> UL/ Sec TS - RE - <i>Lea County Rural</i>				<b>Fax #:</b>																			
<b>Sampler Name:</b> Dominic Casarez																							
<b>FOR LAB USE ONLY</b>				<b>MATRIX</b>				<b>PRESERV.</b>		<b>SAMPLING</b>													
<b>Lab I.D.</b>	<b>Sample I.D.</b>	<b>(G)RAB OR (C)OMP.</b>	<b># CONTAINERS</b>	<b>GROUNDWATER</b>	<b>WASTEWATER</b>	<b>SOIL</b>	<b>OIL</b>	<b>SLUDGE</b>	<b>OTHER :</b>	<b>ACID/BASE:</b>	<b>ICE / COOL</b>	<b>OTHER :</b>	<b>DATE</b>	<b>TIME</b>	<b>Chloride</b>	<b>TPH</b>	<b>BTEX 8021</b>						
<i>H235584</i>																							
	1 SP - 1 @ 4'	G	1			X				X			10/4/23		X	X	X						
	2 SP - 1 @ 11'	G	1			X				X			10/4/23		X	X	X						

**PLEASE NOTE:** Liability and Damages. Cardinal's liability and client's exclusive remedy for any claim arising whether based in contract or tort, shall be limited to the amount paid by the client for the analyses. All claims including those for negligence and any other cause whatsoever shall be deemed waived unless made in writing and received by Cardinal within 30 days after completion of the applicable service. In no event shall Cardinal be liable for incidental or consequential damages, including without limitation, business interruptions, loss of use, or loss of profits incurred by client, its subsidiaries, affiliates or successors arising out of or related to the performance of services hereunder by Cardinal, regardless of whether such claim is based upon any of the above stated reasons or otherwise.

<b>Relinquished By:</b> Tamarah Kendrick	<b>Date:</b> 10/12/23 <b>Time:</b> 1452	<b>Received By:</b> <i>Tamarah Kendrick</i>	<b>Phone Result:</b> <input type="checkbox"/> Yes <input type="checkbox"/> No	<b>Add'l Phone #:</b>
<b>Relinquished By:</b>	<b>Date:</b>	<b>Received By:</b>	<b>Fax Result:</b> <input type="checkbox"/> Yes <input type="checkbox"/> No	<b>Add'l Fax #:</b>
<b>Delivered By: (Circle One)</b> Sampler - UPS - Bus - Other: <i>-7.1C</i>	<b>Sample Condition</b> Cool <input checked="" type="checkbox"/> Intact <input checked="" type="checkbox"/> Yes <input checked="" type="checkbox"/> No <input type="checkbox"/>	<b>CHECKED BY:</b> (Initials) <i>T.O.</i>	<b>REMARKS:</b> Email results to <a href="mailto:pm@etechnv.com">pm@etechnv.com</a>	

† Cardinal cannot accept verbal changes. Please fax written changes to 575-393-2476  
FORM-006 R 2.0



**District I**  
1625 N. French Dr., Hobbs, NM 88240  
Phone:(575) 393-6161 Fax:(575) 393-0720  
**District II**  
811 S. First St., Artesia, NM 88210  
Phone:(575) 748-1283 Fax:(575) 748-9720  
**District III**  
1000 Rio Brazos Rd., Aztec, NM 87410  
Phone:(505) 334-6178 Fax:(505) 334-6170  
**District IV**  
1220 S. St Francis Dr., Santa Fe, NM 87505  
Phone:(505) 476-3470 Fax:(505) 476-3462

State of New Mexico  
Energy, Minerals and Natural Resources  
Oil Conservation Division  
1220 S. St Francis Dr.  
Santa Fe, NM 87505

QUESTIONS  
  
Action 315971

QUESTIONS

Operator: SOLARIS WATER MIDSTREAM, LLC 9651 Katy Fwy Houston, TX 77024	OGRID:
	371643
	Action Number:
	315971
Action Type:	
[C-141] Site Char./Remediation Plan C-141 (C-141-v-Plan)	

QUESTIONS

Prerequisites	
Incident ID (n#)	nAPP2310130251
Incident Name	NAPP2310130251 URRACA BOOSTER PUMP @ 0
Incident Type	Produced Water Release
Incident Status	Remediation Plan Received

Location of Release Source	
Please answer all the questions in this group.	
Site Name	URRACA BOOSTER PUMP
Date Release Discovered	04/10/2023
Surface Owner	Federal

Incident Details	
Please answer all the questions in this group.	
Incident Type	Produced Water Release
Did this release result in a fire or is the result of a fire	No
Did this release result in any injuries	No
Has this release reached or does it have a reasonable probability of reaching a watercourse	No
Has this release endangered or does it have a reasonable probability of endangering public health	No
Has this release substantially damaged or will it substantially damage property or the environment	No
Is this release of a volume that is or may with reasonable probability be detrimental to fresh water	No

Nature and Volume of Release	
Material(s) released, please answer all that apply below. Any calculations or specific justifications for the volumes provided should be attached to the follow-up C-141 submission.	
Crude Oil Released (bbls) Details	Not answered.
Produced Water Released (bbls) Details	Cause: Equipment Failure   Pump   Produced Water   Released: 51 BBL   Recovered: 10 BBL   Lost: 41 BBL.
Is the concentration of chloride in the produced water >10,000 mg/l	Yes
Condensate Released (bbls) Details	Not answered.
Natural Gas Vented (Mcf) Details	Not answered.
Natural Gas Flared (Mcf) Details	Not answered.
Other Released Details	Not answered.
Are there additional details for the questions above (i.e. any answer containing Other, Specify, Unknown, and/or Fire, or any negative lost amounts)	Not answered.



**District I**

1625 N. French Dr., Hobbs, NM 88240  
Phone:(575) 393-6161 Fax:(575) 393-0720

**District II**

811 S. First St., Artesia, NM 88210  
Phone:(575) 748-1283 Fax:(575) 748-9720

**District III**

1000 Rio Brazos Rd., Aztec, NM 87410  
Phone:(505) 334-6178 Fax:(505) 334-6170

**District IV**

1220 S. St Francis Dr., Santa Fe, NM 87505  
Phone:(505) 476-3470 Fax:(505) 476-3462

**State of New Mexico**  
**Energy, Minerals and Natural Resources**  
**Oil Conservation Division**  
**1220 S. St Francis Dr.**  
**Santa Fe, NM 87505**

QUESTIONS, Page 2

Action 315971

**QUESTIONS (continued)**

Operator: SOLARIS WATER MIDSTREAM, LLC 9651 Katy Fwy Houston, TX 77024	OGRID:
	371643
	Action Number:
	315971
Action Type:	
[C-141] Site Char./Remediation Plan C-141 (C-141-v-Plan)	

**QUESTIONS**

<b>Nature and Volume of Release (continued)</b>	
Is this a gas only submission (i.e. only significant Mcf values reported)	No, according to supplied volumes this does not appear to be a "gas only" report.
Was this a major release as defined by Subsection A of 19.15.29.7 NMAC	Yes
Reasons why this would be considered a submission for a notification of a major release	From paragraph A. "Major release" determine using: (1) an unauthorized release of a volume, excluding gases, of 25 barrels or more.
With the implementation of the 19.15.27 NMAC (05/25/2021), venting and/or flaring of natural gas (i.e. gas only) are to be submitted on the C-129 form.	

**Initial Response**

The responsible party must undertake the following actions immediately unless they could create a safety hazard that would result in injury.

The source of the release has been stopped	True
The impacted area has been secured to protect human health and the environment	True
Released materials have been contained via the use of berms or dikes, absorbent pads, or other containment devices	True
All free liquids and recoverable materials have been removed and managed appropriately	True
If all the actions described above have not been undertaken, explain why	Not answered.

Per Paragraph (4) of Subsection B of 19.15.29.8 NMAC the responsible party may commence remediation immediately after discovery of a release. If remediation has begun, please prepare and attach a narrative of actions to date in the follow-up C-141 submission. If remedial efforts have been successfully completed or if the release occurred within a lined containment area (see Subparagraph (a) of Paragraph (5) of Subsection A of 19.15.29.11 NMAC), please prepare and attach all information needed for closure evaluation in the follow-up C-141 submission.

I hereby certify that the information given above is true and complete to the best of my knowledge and understand that pursuant to OCD rules and regulations all operators are required to report and/or file certain release notifications and perform corrective actions for releases which may endanger public health or the environment. The acceptance of a C-141 report by the OCD does not relieve the operator of liability should their operations have failed to adequately investigate and remediate contamination that pose a threat to groundwater, surface water, human health or the environment. In addition, OCD acceptance of a C-141 report does not relieve the operator of responsibility for compliance with any other federal, state, or local laws and/or regulations.

I hereby agree and sign off to the above statement	Name: Rob Kirk Title: VP- Environmental Compliance Email: rob.kirk@ariswater.com Date: 02/20/2024
--	--



**District I**

1625 N. French Dr., Hobbs, NM 88240  
Phone:(575) 393-6161 Fax:(575) 393-0720

**District II**

811 S. First St., Artesia, NM 88210  
Phone:(575) 748-1283 Fax:(575) 748-9720

**District III**

1000 Rio Brazos Rd., Aztec, NM 87410  
Phone:(505) 334-6178 Fax:(505) 334-6170

**District IV**

1220 S. St Francis Dr., Santa Fe, NM 87505  
Phone:(505) 476-3470 Fax:(505) 476-3462

**State of New Mexico**  
**Energy, Minerals and Natural Resources**  
**Oil Conservation Division**  
**1220 S. St Francis Dr.**  
**Santa Fe, NM 87505**

QUESTIONS, Page 3

Action 315971

**QUESTIONS (continued)**

Operator: SOLARIS WATER MIDSTREAM, LLC 9651 Katy Fwy Houston, TX 77024	OGRID:
	371643
	Action Number:
	315971
Action Type:	
[C-141] Site Char./Remediation Plan C-141 (C-141-v-Plan)	

**QUESTIONS****Site Characterization**

Please answer all the questions in this group (only required when seeking remediation plan approval and beyond). This information must be provided to the appropriate district office no later than 90 days after the release discovery date.

What is the shallowest depth to groundwater beneath the area affected by the release in feet below ground surface (ft bgs)	Between 500 and 1000 (ft.)
What method was used to determine the depth to ground water	U.S. Geological Survey
Did this release impact groundwater or surface water	No
<b>What is the minimum distance, between the closest lateral extents of the release and the following surface areas:</b>	
A continuously flowing watercourse or any other significant watercourse	Between 1 and 5 (mi.)
Any lakebed, sinkhole, or playa lake (measured from the ordinary high-water mark)	Between 1 and 5 (mi.)
An occupied permanent residence, school, hospital, institution, or church	Greater than 5 (mi.)
A spring or a private domestic fresh water well used by less than five households for domestic or stock watering purposes	Between 1 and 5 (mi.)
Any other fresh water well or spring	Between 1 and 5 (mi.)
Incorporated municipal boundaries or a defined municipal fresh water well field	Greater than 5 (mi.)
A wetland	Greater than 5 (mi.)
A subsurface mine	Between 1 and 5 (mi.)
An (non-karst) unstable area	Between 1 and 5 (mi.)
Categorize the risk of this well / site being in a karst geology	Low
A 100-year floodplain	Greater than 5 (mi.)
Did the release impact areas not on an exploration, development, production, or storage site	No

**Remediation Plan**

Please answer all the questions that apply or are indicated. This information must be provided to the appropriate district office no later than 90 days after the release discovery date.

Requesting a remediation plan approval with this submission	Yes
Attach a comprehensive report demonstrating the lateral and vertical extents of soil contamination associated with the release have been determined, pursuant to 19.15.29.11 NMAC and 19.15.29.13 NMAC.	
Have the lateral and vertical extents of contamination been fully delineated	Yes
Was this release entirely contained within a lined containment area	No

**Soil Contamination Sampling:** (Provide the highest observable value for each, in milligrams per kilograms.)

Chloride	(EPA 300.0 or SM4500 Cl B)	18800
TPH (GRO+DRO+MRO)	(EPA SW-846 Method 8015M)	4680
GRO+DRO	(EPA SW-846 Method 8015M)	3800
BTEX	(EPA SW-846 Method 8021B or 8260B)	0
Benzene	(EPA SW-846 Method 8021B or 8260B)	0

Per Subsection B of 19.15.29.11 NMAC unless the site characterization report includes completed efforts at remediation, the report must include a proposed remediation plan in accordance with 19.15.29.12 NMAC, which includes the anticipated timelines for beginning and completing the remediation.

On what estimated date will the remediation commence	03/08/2024
On what date will (or did) the final sampling or liner inspection occur	05/25/2023
On what date will (or was) the remediation complete(d)	03/08/2024
What is the estimated surface area (in square feet) that will be reclaimed	85823
What is the estimated volume (in cubic yards) that will be reclaimed	7947
What is the estimated surface area (in square feet) that will be remediated	85823
What is the estimated volume (in cubic yards) that will be remediated	7947

These estimated dates and measurements are recognized to be the best guess or calculation at the time of submission and may (be) change(d) over time as more remediation efforts are completed.

The OCD recognizes that proposed remediation measures may have to be minimally adjusted in accordance with the physical realities encountered during remediation. If the responsible party has any need to significantly deviate from the remediation plan proposed, then it should consult with the division to determine if another remediation plan submission is required.



**District I**

1625 N. French Dr., Hobbs, NM 88240  
Phone:(575) 393-6161 Fax:(575) 393-0720

**District II**

811 S. First St., Artesia, NM 88210  
Phone:(575) 748-1283 Fax:(575) 748-9720

**District III**

1000 Rio Brazos Rd., Aztec, NM 87410  
Phone:(505) 334-6178 Fax:(505) 334-6170

**District IV**

1220 S. St Francis Dr., Santa Fe, NM 87505  
Phone:(505) 476-3470 Fax:(505) 476-3462

**State of New Mexico**  
**Energy, Minerals and Natural Resources**  
**Oil Conservation Division**  
**1220 S. St Francis Dr.**  
**Santa Fe, NM 87505**

QUESTIONS, Page 4

Action 315971

**QUESTIONS (continued)**

Operator: SOLARIS WATER MIDSTREAM, LLC 9651 Katy Fwy Houston, TX 77024	OGRID:	371643
	Action Number:	315971
	Action Type:	[C-141] Site Char./Remediation Plan C-141 (C-141-v-Plan)

**QUESTIONS**

<b>Remediation Plan (continued)</b>	
<i>Please answer all the questions that apply or are indicated. This information must be provided to the appropriate district office no later than 90 days after the release discovery date.</i>	
<b>This remediation will (or is expected to) utilize the following processes to remediate / reduce contaminants:</b>	
<i>(Select all answers below that apply.)</i>	
(Ex Situ) Excavation and <b>off-site</b> disposal (i.e. dig and haul, hydrovac, etc.)	Yes
Which OCD approved facility will be used for <b>off-site</b> disposal	OWL LANDFILL JAL [fJEG1635837366]
<b>OR</b> which OCD approved well (API) will be used for <b>off-site</b> disposal	Not answered.
<b>OR</b> is the <b>off-site</b> disposal site, to be used, out-of-state	Not answered.
<b>OR</b> is the <b>off-site</b> disposal site, to be used, an NMED facility	Not answered.
(Ex Situ) Excavation and <b>on-site</b> remediation (i.e. On-Site Land Farms)	Not answered.
(In Situ) Soil Vapor Extraction	Not answered.
(In Situ) Chemical processing (i.e. Soil Shredding, Potassium Permanganate, etc.)	Not answered.
(In Situ) Biological processing (i.e. Microbes / Fertilizer, etc.)	Not answered.
(In Situ) Physical processing (i.e. Soil Washing, Gypsum, Disking, etc.)	Not answered.
Ground Water Abatement pursuant to 19.15.30 NMAC	Not answered.
OTHER (Non-listed remedial process)	Not answered.
<i>Per Subsection B of 19.15.29.11 NMAC unless the site characterization report includes completed efforts at remediation, the report must include a proposed remediation plan in accordance with 19.15.29.12 NMAC, which includes the anticipated timelines for beginning and completing the remediation.</i>	
I hereby certify that the information given above is true and complete to the best of my knowledge and understand that pursuant to OCD rules and regulations all operators are required to report and/or file certain release notifications and perform corrective actions for releases which may endanger public health or the environment. The acceptance of a C-141 report by the OCD does not relieve the operator of liability should their operations have failed to adequately investigate and remediate contamination that pose a threat to groundwater, surface water, human health or the environment. In addition, OCD acceptance of a C-141 report does not relieve the operator of responsibility for compliance with any other federal, state, or local laws and/or regulations.	
I hereby agree and sign off to the above statement	Name: Rob Kirk Title: VP- Environmental Compliance Email: rob.kirk@ariswater.com Date: 02/20/2024
<i>The OCD recognizes that proposed remediation measures may have to be minimally adjusted in accordance with the physical realities encountered during remediation. If the responsible party has any need to significantly deviate from the remediation plan proposed, then it should consult with the division to determine if another remediation plan submission is required.</i>	



**District I**  
1625 N. French Dr., Hobbs, NM 88240  
Phone:(575) 393-6161 Fax:(575) 393-0720

**District II**  
811 S. First St., Artesia, NM 88210  
Phone:(575) 748-1283 Fax:(575) 748-9720

**District III**  
1000 Rio Brazos Rd., Aztec, NM 87410  
Phone:(505) 334-6178 Fax:(505) 334-6170

**District IV**  
1220 S. St Francis Dr., Santa Fe, NM 87505  
Phone:(505) 476-3470 Fax:(505) 476-3462

State of New Mexico

Energy, Minerals and Natural Resources

Oil Conservation Division

1220 S. St Francis Dr.

Santa Fe, NM 87505

QUESTIONS, Page 5

Action 315971

QUESTIONS (continued)

Operator:  SOLARIS WATER MIDSTREAM, LLC 9651 Katy Fwy Houston, TX 77024	OGRID:
	371643
	Action Number:
	315971
Action Type:	
[C-141] Site Char./Remediation Plan C-141 (C-141-v-Plan)	

QUESTIONS

<b>Deferral Requests Only</b>	
<i>Only answer the questions in this group if seeking a deferral upon approval this submission. Each of the following items must be confirmed as part of any request for deferral of remediation.</i>	
Requesting a deferral of the remediation closure due date with the approval of this submission	No



**District I**

1625 N. French Dr., Hobbs, NM 88240  
Phone:(575) 393-6161 Fax:(575) 393-0720

**District II**

811 S. First St., Artesia, NM 88210  
Phone:(575) 748-1283 Fax:(575) 748-9720

**District III**

1000 Rio Brazos Rd., Aztec, NM 87410  
Phone:(505) 334-6178 Fax:(505) 334-6170

**District IV**

1220 S. St Francis Dr., Santa Fe, NM 87505  
Phone:(505) 476-3470 Fax:(505) 476-3462

**State of New Mexico**  
**Energy, Minerals and Natural Resources**  
**Oil Conservation Division**  
**1220 S. St Francis Dr.**  
**Santa Fe, NM 87505**

QUESTIONS, Page 6

Action 315971

**QUESTIONS (continued)**

Operator: SOLARIS WATER MIDSTREAM, LLC 9651 Katy Fwy Houston, TX 77024	OGRID:
	371643
	Action Number:
	315971
Action Type:	
[C-141] Site Char./Remediation Plan C-141 (C-141-v-Plan)	

**QUESTIONS**

Sampling Event Information	
Last sampling notification (C-141N) recorded	321551
Sampling date pursuant to Subparagraph (a) of Paragraph (1) of Subsection D of 19.15.29.12 NMAC	03/12/2024
What was the (estimated) number of samples that were to be gathered	150
What was the sampling surface area in square feet	40000

**Remediation Closure Request**

Only answer the questions in this group if seeking remediation closure for this release because all remediation steps have been completed.

Requesting a remediation closure approval with this submission	No
--	----



**District I**  
1625 N. French Dr., Hobbs, NM 88240  
Phone:(575) 393-6161 Fax:(575) 393-0720

**District II**  
811 S. First St., Artesia, NM 88210  
Phone:(575) 748-1283 Fax:(575) 748-9720

**District III**  
1000 Rio Brazos Rd., Aztec, NM 87410  
Phone:(505) 334-6178 Fax:(505) 334-6170

**District IV**  
1220 S. St Francis Dr., Santa Fe, NM 87505  
Phone:(505) 476-3470 Fax:(505) 476-3462

State of New Mexico

Energy, Minerals and Natural Resources

Oil Conservation Division

1220 S. St Francis Dr.

Santa Fe, NM 87505

CONDITIONS

Action 315971

CONDITIONS

Operator:  SOLARIS WATER MIDSTREAM, LLC 9651 Katy Fwy Houston, TX 77024	OGRID:
	371643
	Action Number:
	315971
Action Type:	
[C-141] Site Char./Remediation Plan C-141 (C-141-v-Plan)	

CONDITIONS

Created By	Condition	Condition Date
scott.rodgers	Remediation plan is approved under the following conditions: 1. Variance approved to limit excavation down to the calcrete rock layer (2 to 3') below grade. 2. Variance request to increase sampling frequency to 400 sq/ft per one five-point composite sample is approved.	4/11/2024
scott.rodgers	3. Solaris (371643) is responsible for the remediation, reclamation, and revegetation of this release, it is the responsible party's duty to include letters from the pipeline operators who are requesting a "no excavation" buffer zone around their pipelines to take responsibility for any contamination left in place due to their buffer zone request. If the pipeline operators are unwilling to take responsibility for the contamination located within their requested buffer zones, the responsible party will be required to remediate, reclaim, and revegetate the release pursuant to 19.15.29 NMAC. Furthermore, pursuant to 19.15.29.7 C. NMAC, OCD may consider a person causing the release, or controlling the location of the release as the responsible party. If any pipeline operator refuses to allow the remediation, reclamation, and revegetation of this release, OCD reserves the right to hold the pipeline operator as the responsible party.	4/11/2024
scott.rodgers	4. All other conditions in the remediation plan are approved. 5. Solaris has 90-days (07/10/2024) to submit its appropriate or final remediation closure report.	4/11/2024