

Spill Volume(Bbls) Calculator		
<i>Inputs in blue, Outputs in red</i>		
Length(Ft)	Width(Ft)	Depth(In)
<u>25.000</u>	<u>15.000</u>	<u>34.000</u>
Cubic Feet Impacted		<u>1062.500</u>
Barrels		<u>189.23</u>
Soil Type		Clay
Bbls Assuming 100% Saturation		<u>18.92</u>
Saturation	Fluid present with shovel/backhoe	
Estimated Barrels Released		19.00000

Instructions
1. Input spill measurements below. Length and width need to be input in feet and depth in inches.
2. Select a soil type from the drop down menu.
3. Select a saturation level from the drop down menu.
(For data gathering instructions see appendix tab)

Measurements	
Length (ft)	25
Width (ft)	15
Depth (in)	34.000







Remediation Summary & Soil Closure Request

Spur Energy Partners, LLC Skelly Unit #984

Eddy County, New Mexico
Unit Letter M, Section 14, Township 17 South, Range 31 East
Latitude 32.8282623 North, Longitude 103.8457184 West
NMOCD Reference No. NRM2010634337

Prepared By:

Etech Environmental & Safety Solutions, Inc.
2617 W. Marland
Hobbs, New Mexico 88240



Matthew Grieco

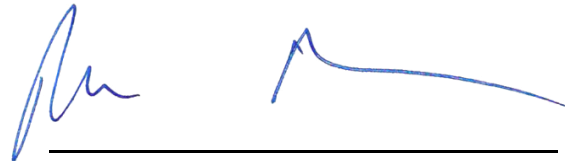

Robbie Runnels



Midland • San Antonio • Lubbock • Hobbs • Lafayette

TABLE OF CONTENTS

	Section
PROJECT INFORMATION.....	1.0
SITE CHARACTERIZATION.....	2.0
CLOSURE CRITERIA FOR SOILS IMPACTED BY A RELEASE.....	3.0
REMEDIAATION ACTIVITIES SUMMARY.....	4.0
RESTORATION, RECLAMATION & RE-VEGETATION PLAN.....	5.0
SOIL CLOSURE REQUEST.....	6.0
LIMITATIONS.....	7.0
DISTRIBUTION.....	8.0

FIGURES

- Figure 1 - Topographic Map
- Figure 2 - Aerial Proximity Map
- Figure 3 - Site and Sample Location Map

TABLES

- Table 1 - Concentrations of BTEX, TPH & Chloride in Soil

APPENDICES

- Appendix A - Depth to Groundwater Information
- Appendix B - Field Data
- Appendix C - Photographic Log
- Appendix D - Laboratory Analytical Reports
- Appendix E - Regulatory Correspondence
- Appendix F - Electronic C-141 Supplemental Site Characterization Maps

1.0 PROJECT INFORMATION

Etech Environmental & Safety Solutions, Inc. (Etech), on behalf of Spur Energy Partners, LLC, has prepared this *Remediation Summary & Soil Closure Request* for the release site known as the Skelly Unit #984 (henceforth "Site"). Details of the release are summarized below:

Location of Release Source

Latitude: 32.8282623 Longitude: -103.8457184

Provided GPS are in WGS84 format.

Site Name:	Skelly Unit #984	Site Type:	Pumping Unit
Date Release Discovered:	4/13/2020	API # (if applicable):	30-015-36517

Unit Letter	Section	Township	Range	County
M	14	17S	31E	Eddy

Surface Owner: ☐ State ☒ Federal ☐ Tribal ☐ Private (Name _____)

Nature and Volume of Release

<input checked="" type="checkbox"/> Crude Oil	Volume Released (bbls) 2	Volume Recovered (bbls) 1.5
<input checked="" type="checkbox"/> Produced Water	Volume Released (bbls) 17	Volume Recovered (bbls) 13.5
	Is the concentration of dissolved chloride in the produced water > 10,000 mg/L?	<input type="checkbox"/> Yes <input type="checkbox"/> No <input checked="" type="checkbox"/> Unknown
<input type="checkbox"/> Condensate	Volume Released (bbls)	Volume Recovered (bbls)
<input type="checkbox"/> Natural Gas	Volume Released (Mcf)	Volume Recovered (Mcf)
<input type="checkbox"/> Other (describe)	Volume/Weight Released	Volume/Weight Recovered

Cause of Release:

Stuffing box leak was found. All fluid stayed on location.

Initial Response

- ☒ The source of the release has been stopped.
- ☒ The impacted area has been secured to protect human health and the environment.
- ☒ Release materials have been contained via the use of berms or dikes, absorbent pad, or other containment devices
- ☒ All free liquids and recoverable materials have been removed and managed appropriately.

Previously submitted portions of the New Mexico Oil Conservation Division (NMOCD) Form C-141 are available in the NMOCD Imaging System.

2.0 SITE CHARACTERIZATION

What is the shallowest depth to groundwater beneath the area affected by the release in feet below ground surface (bgs)?	Between 51 and 75 (ft.)
What method was used to determine the depth to groundwater?	Attached Document
Did the release impact groundwater or surface water?	<input type="checkbox"/> Yes <input checked="" type="checkbox"/> No
What is the minimum distance between the closest lateral extents of the release and the following surface areas?	
A continuously flowing watercourse or any other significant watercourse?	½ to 1 (mi.)
Any lakebed, sinkhole, or playa lake (measured from the ordinary high-water mark)?	½ to 1 (mi.)
An occupied permanent residence, school, hospital, institution or church?	1 to 5 (mi.)
A spring or a private domestic fresh water well used by less than five households for domestic or stock watering purposes?	1 to 5 (mi.)
Any other fresh water well or spring?	1 to 5 (mi.)
Incorporated municipal boundaries or a defined municipal fresh water well field?	> 5 (mi.)
A wetland?	½ to 1 (mi.)
A subsurface mine?	> 5 (mi.)
A (non-karst) unstable area?	½ to 1 (mi.)
Categorize the risk of this well/site being in a karst geology.	Low
A 100-year floodplain?	1,000 (ft.) to ½ (mi.)
Did the release impact areas not on an exploration, development, production or storage site?	<input type="checkbox"/> Yes <input checked="" type="checkbox"/> No

Searches of databases maintained by the NMOCD, New Mexico Office of the State Engineer (NMOSE), and United States Geological Survey (USGS) were conducted in an effort to determine the horizontal distance to known water sources within a half-mile radius of the Site. Probable groundwater depth was determined using data generated by numeric models based on available water well data and published information. Additionally, a soil boring log (SB-1 from incident ID nJMW1303150433) was found on the NMOCD Online Imaging portal indicating a groundwater depth greater than 61 feet bgs.

Additional NMOCD Siting Criteria data was gathered from available resources including Bureau of Land Management (BLM) and Fish and Wildlife Services (FWS) shapefiles; topographic maps; NMOSE and USGS databases; and aerial imagery. The results are depicted in Figures 1, 2, 4, 5, and Appendix F.

3.0 CLOSURE CRITERIA FOR SOILS IMPACTED BY A RELEASE

Based on the volume and nature of the release, inferred depth to groundwater, and NMOCD Siting Criteria, the NMOCD Closure Criteria and NMOCD Reclamation Standard for the Site are as follows:

Probable Depth to Groundwater	Constituent	Laboratory Analytical Method	Closure Criteria*†	Reclamation Standard*‡
Between 51 and 75 (ft.)	Chloride (Cl-)	EPA 300.0 or SM4500 Cl B	10,000	600
	Total Petroleum Hydrocarbons (TPH)	EPA SW-846 Method 8015M Ext	2,500	100
	Gas Range Organics + Diesel Range Organics (GRO+DRO)	EPA SW-846 Method 8015M	1,000	-
	Benzene	EPA SW-846 Methods 8021b or 8260b	10	10
	Benzene, Toluene, Ethylbenzene, Total Xylenes (BTEX)	EPA SW-846 Methods 8021b or 8260b	50	50

* Measured in milligrams per kilogram (mg/kg)
† Table I, Section 19.15.29.12 of the New Mexico Administrative Code (NMAC).
‡ The NMOCD Reclamation Standard applies only to the top 4' of soil in non-production areas. Section 19.15.29.13 D.(1) NMAC.

4.0 REMEDIATION ACTIVITIES SUMMARY

Requesting a remediation plan approval with this submission?	<input checked="" type="checkbox"/> Yes <input type="checkbox"/> No
Have the lateral and vertical extents of contamination been fully delineated?	<input checked="" type="checkbox"/> Yes <input type="checkbox"/> No
Was this release entirely contained within a lined containment area?	<input type="checkbox"/> Yes <input checked="" type="checkbox"/> No
On what estimated date did, or will, the remediation commence?	<u>3/4/2024</u>
On what date will (or was) the remediation complete(d)?	<u>3/6/2024</u>
What was the total surface area (sq. ft.) that has or will be remediated?	<u>375</u>
What was the total volume (cy) that has or will be remediated?	<u>60</u>
This remediation utilized the following processes to remediate/reduce contaminants: (Ex Situ) Excavation and off-site disposal (i.e. dig and haul, hydrovac, etc.)	<input checked="" type="checkbox"/> Yes <input type="checkbox"/> No
(Ex Situ) Excavation and on-site remediation (i.e. On-Site Land Farms)	<input type="checkbox"/> Yes <input checked="" type="checkbox"/> No
(In Situ) Soil Vapor Extraction	<input type="checkbox"/> Yes <input checked="" type="checkbox"/> No
(In Situ) Chemical processing (i.e. Soil Shredding, Potassium Permanganate, etc.)	<input type="checkbox"/> Yes <input checked="" type="checkbox"/> No
(In Situ) Biological processing (i.e. Microbes / Fertilizer, etc.)	<input type="checkbox"/> Yes <input checked="" type="checkbox"/> No
(In Situ) Physical processing (i.e. Soil Washing, Gypsum, Disking, etc.)	<input type="checkbox"/> Yes <input checked="" type="checkbox"/> No
Ground Water Abatement pursuant to 19.15.30 NMAC	<input type="checkbox"/> Yes <input checked="" type="checkbox"/> No
Other (Non-listed remedial process)	<input type="checkbox"/> Yes <input checked="" type="checkbox"/> No
Which OCD approved facility was or will be used for off-site disposal?	<u>Lea Land, Inc.</u>
NMOCD Disposal Facility ID?	<u>FEEM0112342028</u>
Summarize any additional remediation activities not included by answers above.	<u>See below</u>

On March 4, 2024, remediation activities commenced at the Site. In accordance with NMOCD regulatory guidelines, impacted soil affected above the NMOCD Closure Criteria and NMOCD Reclamation Standards was excavated and stockpiled on-site, pending transfer to an NMOCD-permitted surface waste facility for disposal. Olfactory/visual senses and/or a chloride test kit were utilized to field-screen the horizontal and vertical extent of impacted soil and to guide the excavation. The sidewalls and floor of the excavation were advanced until field tests and field observations suggested that BTEX, TPH, and chloride concentrations were below the applicable NMOCD Closure Criteria and NMOCD Reclamation Standards. Representative five-point composite confirmation soil samples were collected from the sidewalls and floor of the excavated area to be submitted for laboratory analysis. A summary of soil sampling events is provided below:

Constituent	Highest Observable Concentration (mg/kg)	Sample ID	Sample Date	Sample Depth (ft bgs)	Soil Status
Chloride	272	FL 2 @ 3'	3/4/2024	3	In-Situ
TPH	<30.0	All Samples	3/4/2024	0-3	In-Situ
GRO+DRO	<20.0	All Samples	3/4/2024	0-3	In-Situ
Benzene	<0.050	All Samples	3/4/2024	0-3	In-Situ
BTEX	<0.300	All Samples	3/4/2024	0-3	In-Situ

Please reference Table 1 for additional information.

Etech collected six (6) confirmation soil samples (FL 1 @ 3', FL 2 @ 3', EW 1, NW 1, SW 1, and WW 1) from the sidewalls and floor of the excavated area. The soil samples were submitted to a certified, commercial laboratory (henceforth, "the laboratory") for analysis of BTEX, TPH, and chloride. Laboratory analytical results indicated that benzene, BTEX, GRO+DRO, TPH, and chloride concentrations were below the applicable NMOCD Closure Criteria and NMOCD Reclamation Standards in each of the submitted soil samples.

The final dimensions of the excavated area were approximately 25 feet in length, fifteen (15) feet in width, and three (3) feet in depth. During the course of remediation activities, Etech transported approximately sixty (60) cubic yards of impacted soil to an NMOCD-permitted surface waste facility for disposal and imported approximately sixty (60) cubic yards of locally sourced, non-impacted material to the Site for use as backfill.

Confirmation soil sample locations and the extent of the excavated area are depicted in Figure 3, "Site and Sample Location Map". A soil chemistry table is provided as Table 1. Field data is provided in Appendix B. A photographic log of remediation activities is provided in Appendix C. Laboratory analytical reports are provided in Appendix D. Regulatory correspondence is provided in Appendix E. Electronic C-141 supplemental Site characterization maps are provided in Appendix F.

5.0 RESTORATION, RECLAMATION & RE-VEGETATION PLAN

All areas not reasonably needed for production or subsequent drilling operations have been reclaimed to contain a minimum of four feet of non-waste containing earthen material with concentrations of less than 600 mg/kg chloride, 100 mg/kg TPH, 50 mg/kg BTEX, and 10 mg/kg benzene?	<input checked="" type="checkbox"/> Yes <input type="checkbox"/> No
What was the total surface area (sq. ft.) reclaimed?	375
What was the total volume (cy) reclaimed?	60
What is the total surface area (sq. ft.) that will <i>eventually</i> be reclaimed?	0
What is the total volume (cy) that will <i>eventually</i> be reclaimed?	0

The release was limited to an active production pad. Upon receiving laboratory analytical results from confirmation soil samples, excavated areas were backfilled with locally sourced, non-impacted, "like" material placed at or near original relative positions. The affected areas were compacted and contoured to achieve erosion control, stability, and preservation of surface water flow, to the extent practicable. Final reclamation, restoration, and re-vegetation will be conducted upon the decommissioning and abandonment of the facility.

6.0 SOIL CLOSURE REQUEST

Requesting a deferral of remediation closure due date with the approval of this submission?	<input type="checkbox"/> Yes <input checked="" type="checkbox"/> No
Requesting a remediation closure approval with this submission?	<input checked="" type="checkbox"/> Yes <input type="checkbox"/> No

Remediation activities were conducted in accordance with NMOCD regulatory guidelines. Impacted soil affected above the NMOCD Closure Criteria and NMOCD Reclamation Standards was excavated and transported to an NMOCD-permitted disposal facility. Laboratory analytical results from confirmation soil samples indicate that in-situ concentrations of benzene, BTEX, GRO+DRO, TPH, and chloride are below the applicable NMOCD Closure Criteria and NMOCD Reclamation Standards.

Based on laboratory analytical results and field activities conducted to date, Etech recommends Spur Energy Partners, LLC, provide copies of this *Remediation Summary & Soil Closure Request* to the appropriate agencies and request closure be granted to the Skelly Unit #984 release site.

7.0 LIMITATIONS

Etech Environmental & Safety Solutions, Inc., has prepared this *Remediation Summary & Soil Closure Request* to the best of its ability. No other warranty, expressed or implied, is made or intended. Etech has examined and relied upon documents referenced in the report and on oral statements made by certain individuals. Etech has not conducted an independent examination of the facts contained in referenced materials and statements. Etech has presumed the genuineness of these documents and statements and that the information provided therein is true and accurate. Etech has prepared the report in a professional manner, using the degree of skill and care exercised by similar environmental consultants. Etech notes that the facts and conditions referenced in this report may change over time, and the conclusions and recommendations set forth herein are applicable only to the facts and conditions as described at the time of this report.

This report has been prepared for the benefit of Spur Energy Partners, LLC. Use of the information contained in this report is prohibited without the consent of Etech and/or Spur Energy Partners, LLC.

8.0 DISTRIBUTION

Spur Energy Partners, LLC

9655 Katy Freeway

Suite 500

Houston, TX 77024

New Mexico Energy, Minerals and Natural Resources Department

Oil Conservation Division, District 2

811 S. First Street

Artesia, NM 88210

United States Department of the Interior

Bureau of Land Management

620 E. Greene Street

Carlsbad, NM 88220

(Electronic Submission)

Figure 1

Topographic Map

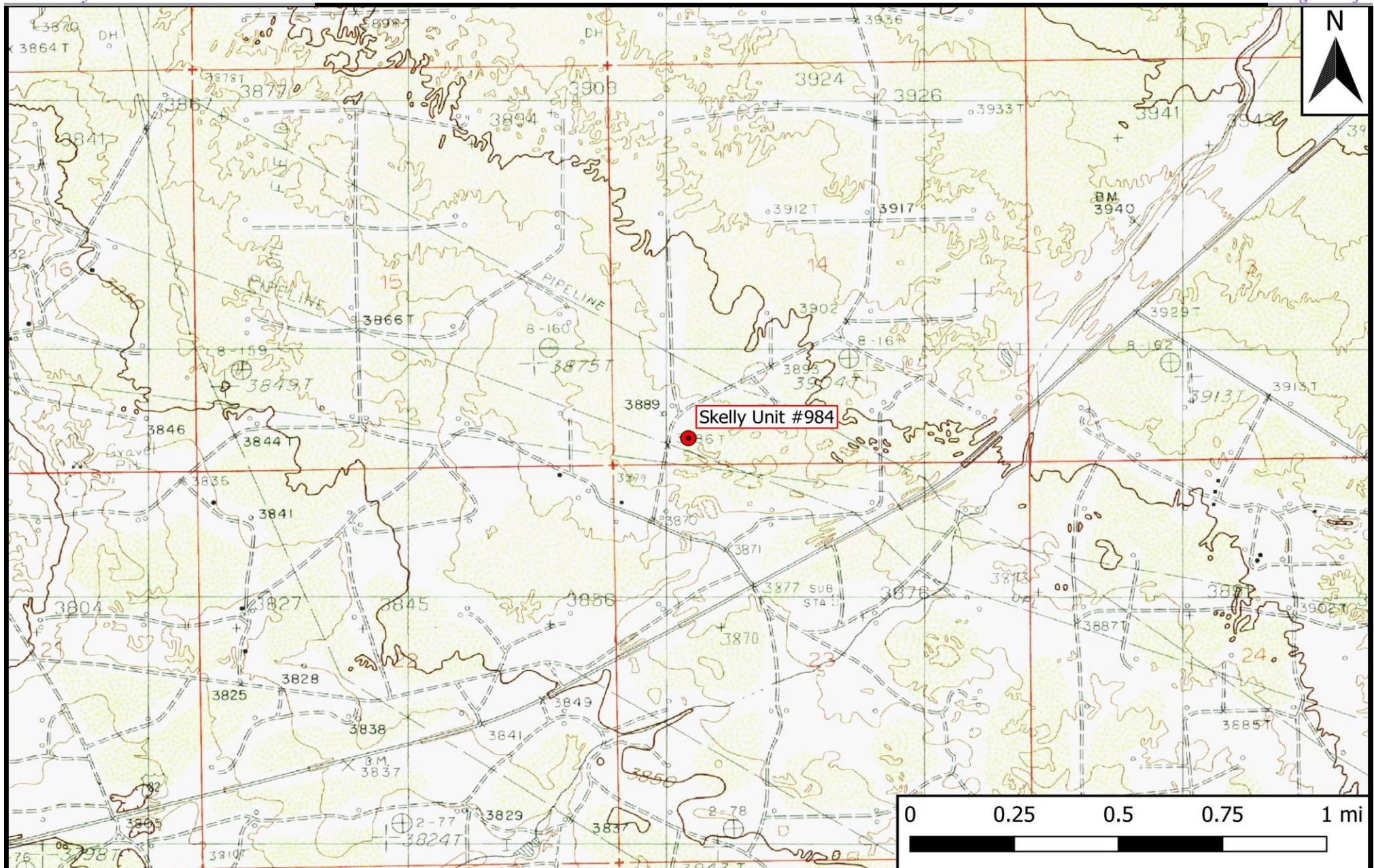

Legend

- Site Location

Figure 1

Topographic Map
 Spur Energy Partners, LLC
 Skelly Unit #984
 GPS: 32.8282623, -103.8457184
 Eddy County

ETECH

Environmental & Safety Solutions, Inc.



Drafted: mag

Checked: zc

Date: 6/14/23

Figure 2

Aerial Proximity Map

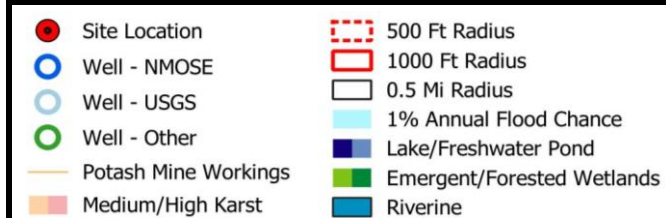
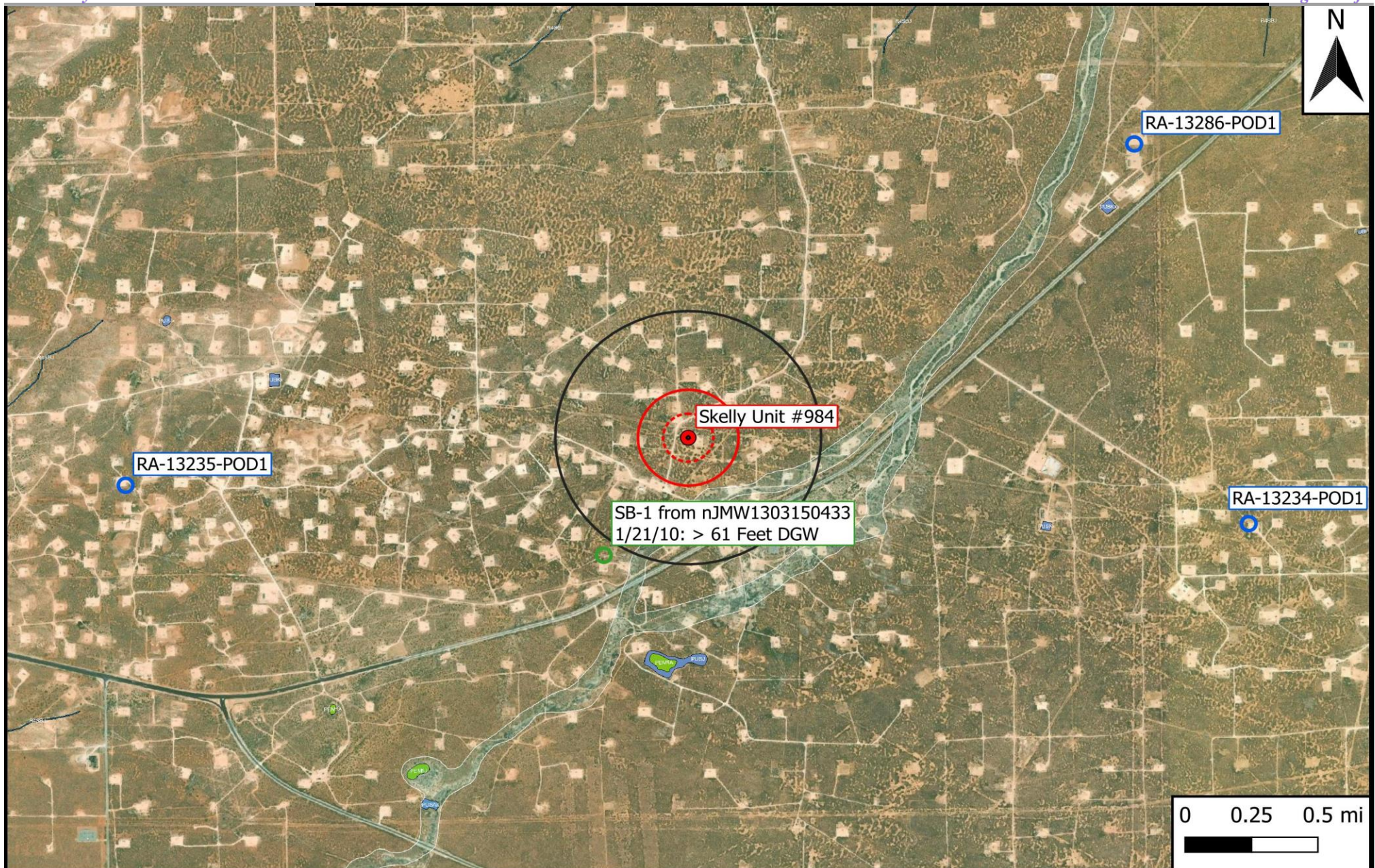

Figure 2
 Aerial Proximity Map
 Spur Energy Partners, LLC
 Skelly Unit #984
 GPS: 32.8282623, -103.8457184
 Eddy County



Drafted: mag

Checked: zc

Date: 6/14/23

Figure 3

Site and Sample Location Map

**Legend**

-  Floor Sample
-  Wall Sample
-  Excavation

Figure 3

Site and Sample Location Map
Spur Energy Partners, LLC
Skelly Unit #984
GPS: 32.8282623, -103.8457184
Eddy County



Drafted: mag

Checked: rr

Date: 3/8/24

Table 1
Concentrations of BTEX, TPH, and Chloride in Soil

Table 1 Concentrations of BTEX, TPH, and Chloride in Soil Spur Energy Partners, LLC Skelly Unit #984 NMOCD Ref. #: NRM2010634337											
NMOCD Closure Criteria				10	50	-	-	1,000	-	2,500	10,000
NMOCD Reclamation Standard				10	50	-	-	-	-	100	600
Sample ID	Date	Depth (Feet)	Soil Status	SW 846 8021B		SW 846 8015M Ext.					4500 Cl
				Benzene (mg/kg)	BTEX (mg/kg)	GRO C ₆ -C ₁₀ (mg/kg)	DRO C ₁₀ -C ₂₈ (mg/kg)	GRO + DRO C ₆ -C ₂₈ (mg/kg)	ORO C ₂₈ -C ₃₆ (mg/kg)	TPH C ₆ -C ₃₆ (mg/kg)	Chloride (mg/kg)
FL 1 @ 3'	3/4/2024	3	In-Situ	<0.050	<0.300	<10.0	<10.0	<20.0	<10.0	<30.0	48.0
FL 2 @ 3'	3/4/2024	3	In-Situ	<0.050	<0.300	<10.0	<10.0	<20.0	<10.0	<30.0	272
EW 1	3/4/2024	0-3	In-Situ	<0.050	<0.300	<10.0	<10.0	<20.0	<10.0	<30.0	240
NW 1	3/4/2024	0-3	In-Situ	<0.050	<0.300	<10.0	<10.0	<20.0	<10.0	<30.0	128
SW 1	3/4/2024	0-3	In-Situ	<0.050	<0.300	<10.0	<10.0	<20.0	<10.0	<30.0	32.0
WW 1	3/4/2024	0-3	In-Situ	<0.050	<0.300	<10.0	<10.0	<20.0	<10.0	<30.0	224

Dash (-): Sample not analyzed for that constituent.

Bold: NMOCD Closure Criteria exceedance.**Red:** NMOCD Reclamation Standard exceedance.

Appendix A

Depth to Groundwater Information

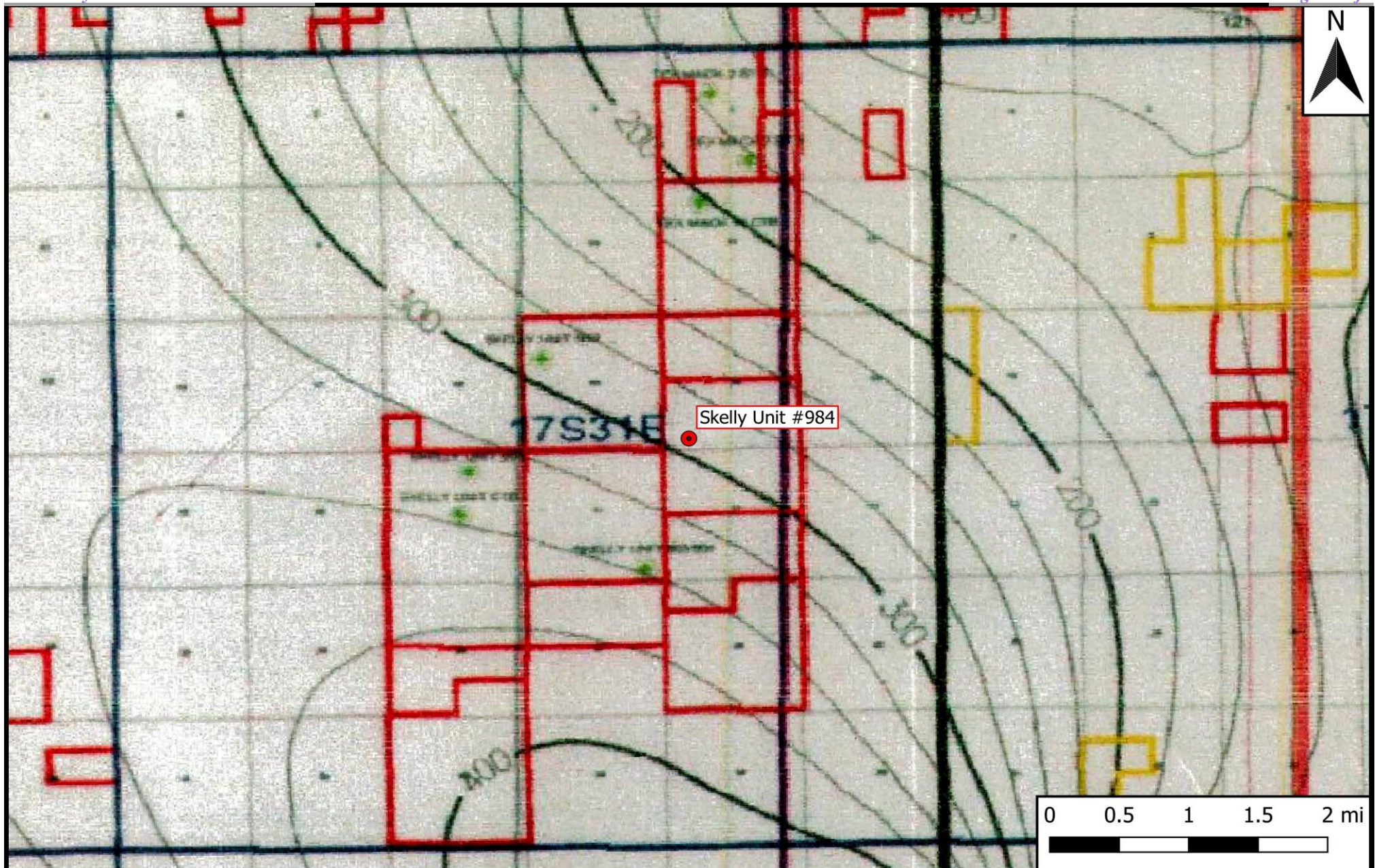
**Legend**

- Site Location

Figure 4

Inferred Depth to Groundwater Trend Map
Spur Energy Partners, LLC
Skelly Unit #984
GPS: 32.8282623, -103.8457184
Eddy County



Drafted: mag

Checked: zc

Date: 6/14/23

SOIL SAMPLE LOG

Boring/Well: SB-1
Project Number: 114-6400278
Client: COG Operating LLC
Site Location: SWD 8" Mainline (Skelly Area)
Location: Eddy County, New Mexico
Total Depth: 61 feet
Installation Method: Air Rotary Drilling
Date Installed: 01/21/10

DEPTH (Ft)	OVM	SAMPLE DESCRIPTION
0-5'	N/A	Brown sand
6-7'	N/A	Red sandy clay
8-9'	N/A	Red sandy clay
10-11'	N/A	Caliche
15-16'	N/A	Sandy clay with some caliche
20-21'	N/A	Red clay with some sand
25-26'	N/A	Red clay with some sand
30-31'	N/A	Red clay with some sand
35-36'	N/A	Red clay with some sand
40-41'	N/A	Red clay with some sand
50-51'	N/A	Red clay with some sand
60-61'	N/A	Red clay with some sand

Total Depth is 61 feet No Groundwater encountered during drilling



New Mexico Office of the State Engineer

Water Column/Average Depth to Water

(quarters are 1=NW 2=NE 3=SW 4=SE)
(quarters are smallest to largest) (NAD83 UTM in meters)

No records found.

UTMNAD83 Radius Search (in meters):

Easting (X): 608039.67 **Northing (Y):** 3632838.35 **Radius:** 3220

The data is furnished by the NMOSE/ISC and is accepted by the recipient with the expressed understanding that the OSE/ISC make no warranties, expressed or implied, concerning the accuracy, completeness, reliability, usability, or suitability for any particular purpose of the data.

6/14/23 9:58 AM

WATER COLUMN/ AVERAGE
DEPTH TO WATER

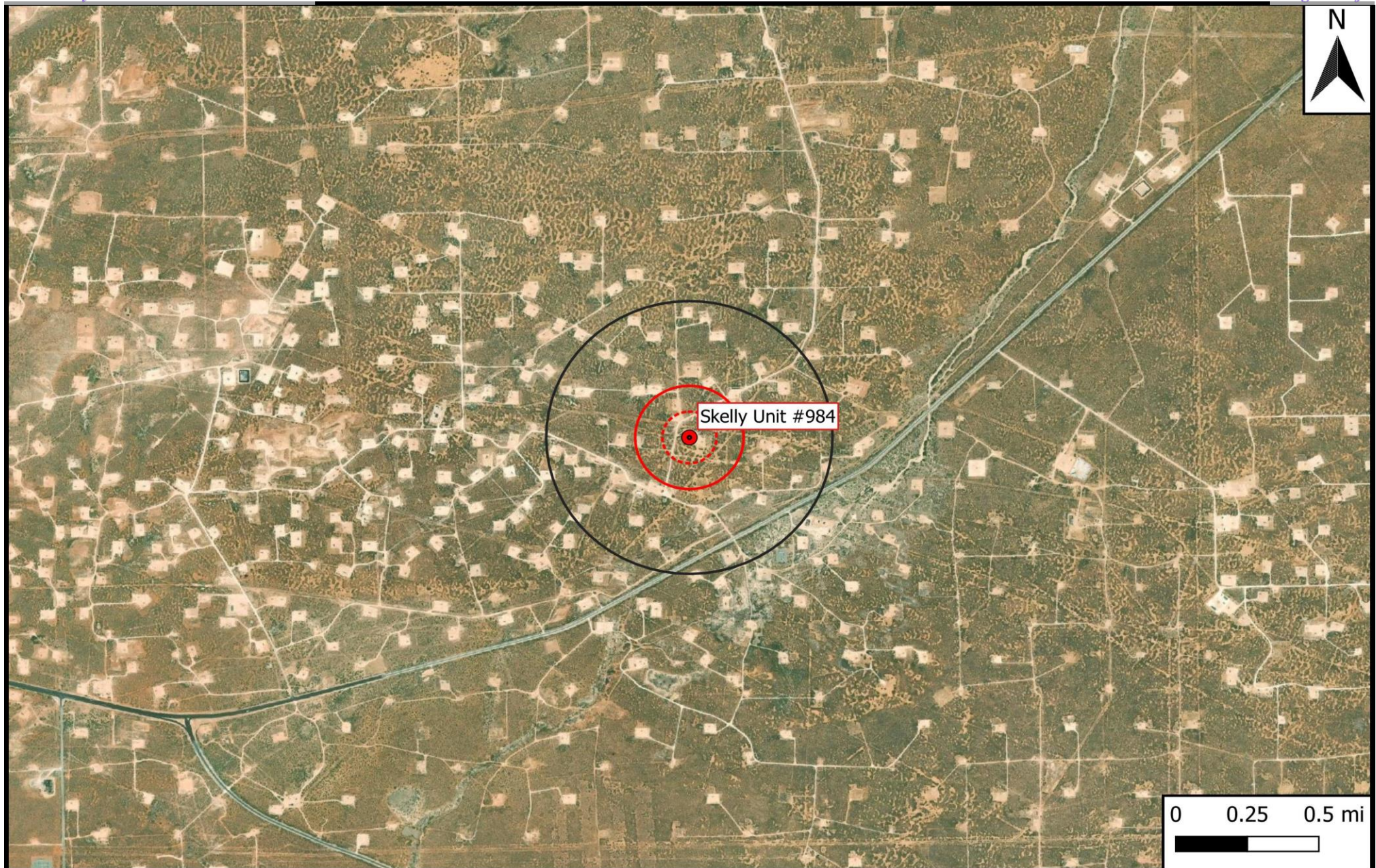
**Legend**

- Site Location
- Well - USGS
- ⬢ 500 Ft Radius
- ⬢ 1000 Ft Radius
- ⬢ 0.5 Mi Radius

Figure 5

USGS Well Proximity Map
Spur Energy Partners, LLC
Skelly Unit #984
GPS: 32.8282623, -103.8457184
Eddy County



Drafted: mag

Checked: zc

Date: 6/14/23

Appendix B

Field Data



Sample Log

Date: _____

Project: Skelly Unit #984

Project Number: 18328 Latitude: 32.8282623 Longitude: -103.8457184

[illegible]

Sample Point = SP #1 @ ## etc

Floor = FL #1 etc

Sidewall = SW #1 etc

Test Trench = TT #1 @ ##

Refusal = SP #1 @ 4'-R

Soil Intended to be Deferred = SP #1 @ 4' In-Situ

Resamples= SP #1 @ 5b or SW #1b

Stockpile = Stockpile #1

GPS Sample Points, Center of Comp Areas

Appendix C

Photographic Log

Photographic Log



Photo Number: 1	<div>Mar 4, 2024 at 1:06:18 PM Artesia NM 88210 United States</div> 
Photo Direction: South	
GPS Coordinates: 32.82829, -103.84557	
Photo Description: View of open excavation.	

Photo Number: 2	<div>Mar 4, 2024 at 1:06:34 PM Artesia NM 88210 United States</div> 
Photo Direction: Southeast	
GPS Coordinates: 32.82831, -103.84562	
Photo Description: View of open excavation.	

Photographic Log



Photo Number: 3	<div>Mar 4, 2024 at 1:07:09 PM Artesia NM 88210 United States</div> 
Photo Direction: Northeast	
GPS Coordinates: 32.82817, -103.84566	
Photo Description: View of open excavation.	

Photo Number: 4	<div>Mar 6, 2024 at 2:59:06 PM 125° SE</div> 
Photo Direction: North	
GPS Coordinates: 32.82815, -103.84559	
Photo Description: View of remediated area after backfill and grading.	

Photographic Log

Photo Number: 5	<div>Mar 6, 2024 at 2:58:51 PM 205° SW</div>  <div>View of remediated area after backfill and grading.</div>
Photo Direction: West	
GPS Coordinates: 32.82820, -103.84547	
Photo Description:	

Appendix D

Laboratory Analytical Reports



PHONE (575) 393-2326 ° 101 E. MARLAND ° HOBBS, NM 88240

March 06, 2024

ROBBIE RUNNELS

Etech Environmental & Safety Solutions

2617 W MARLAND

HOBBS, NM 88240

RE: SKELLY UNIT #984

Enclosed are the results of analyses for samples received by the laboratory on 03/05/24 8:17.

Cardinal Laboratories is accredited through Texas NELAP under certificate number T104704398-23-16. Accreditation applies to drinking water, non-potable water and solid and chemical materials. All accredited analytes are denoted by an asterisk (*). For a complete list of accredited analytes and matrices visit the TCEQ website at www.tceq.texas.gov/field/qa/lab_accred_certif.html.

Cardinal Laboratories is accredited through the State of Colorado Department of Public Health and Environment for:

Method EPA 552.2	Haloacetic Acids (HAA-5)
Method EPA 524.2	Total Trihalomethanes (TTHM)
Method EPA 524.4	Regulated VOCs (V1, V2, V3)

Accreditation applies to public drinking water matrices.

This report meets NELAP requirements and is made up of a cover page, analytical results, and a copy of the original chain-of-custody. If you have any questions concerning this report, please feel free to contact me.

Sincerely,

A handwritten signature in black ink that reads "Celey D. Keene". The signature is written in a cursive style with a large, stylized 'C' and 'K'.

Celey D. Keene

Lab Director/Quality Manager



PHONE (575) 393-2326 ° 101 E. MARLAND ° HOBBS, NM 88240

Analytical Results For:

Etech Environmental & Safety Solutions
 ROBBIE RUNNELS
 2617 W MARLAND
 HOBBS NM, 88240
 Fax To:

Received: 03/05/2024
 Reported: 03/06/2024
 Project Name: SKELLY UNIT #984
 Project Number: 18328
 Project Location: SPUR 32.8282623, -103.8457184

Sampling Date: 03/04/2024
 Sampling Type: Soil
 Sampling Condition: Cool & Intact
 Sample Received By: Dionica Hinojos

Sample ID: FL 1 @ 3' (H241075-01)

BTEx 8021B		mg/kg		Analyzed By: JH					
Analyte	Result	Reporting Limit	Analyzed	Method Blank	BS	% Recovery	True Value QC	RPD	Qualifier
Benzene*	<0.050	0.050	03/05/2024	ND	2.20	110	2.00	4.98	
Toluene*	<0.050	0.050	03/05/2024	ND	2.15	108	2.00	3.77	
Ethylbenzene*	<0.050	0.050	03/05/2024	ND	2.09	105	2.00	3.81	
Total Xylenes*	<0.150	0.150	03/05/2024	ND	6.08	101	6.00	3.38	
Total BTEX	<0.300	0.300	03/05/2024	ND					

Surrogate: 4-Bromofluorobenzene (PID) 94.8 % 71.5-134

Chloride, SM4500Cl-B		mg/kg		Analyzed By: AC					
Analyte	Result	Reporting Limit	Analyzed	Method Blank	BS	% Recovery	True Value QC	RPD	Qualifier
Chloride	48.0	16.0	03/06/2024	ND	432	108	400	3.64	

TPH 8015M		mg/kg		Analyzed By: MS					
Analyte	Result	Reporting Limit	Analyzed	Method Blank	BS	% Recovery	True Value QC	RPD	Qualifier
GRO C6-C10*	<10.0	10.0	03/05/2024	ND	200	100	200	5.30	
DRO >C10-C28*	<10.0	10.0	03/05/2024	ND	195	97.7	200	6.59	
EXT DRO >C28-C36	<10.0	10.0	03/05/2024	ND					

Surrogate: 1-Chlorooctane 83.6 % 48.2-134

Surrogate: 1-Chlorooctadecane 83.2 % 49.1-148

Cardinal Laboratories

*=Accredited Analyte

PLEASE NOTE: Liability and Damages. Cardinal's liability and client's exclusive remedy for any claim arising, whether based in contract or tort, shall be limited to the amount paid by client for analyses. All claims, including those for negligence and any other cause whatsoever shall be deemed waived unless made in writing and received by Cardinal within thirty (30) days after completion of the applicable service. In no event shall Cardinal be liable for incidental or consequential damages, including, without limitation, business interruptions, loss of use, or loss of profits incurred by client, its subsidiaries, affiliates or successors arising out of or related to the performance of the services hereunder by Cardinal, regardless of whether such claim is based upon any of the above stated reasons or otherwise. Results relate only to the samples identified above. This report shall not be reproduced except in full with written approval of Cardinal Laboratories.

Celey D. Keene, Lab Director/Quality Manager



PHONE (575) 393-2326 ° 101 E. MARLAND ° HOBBS, NM 88240

Analytical Results For:

Etech Environmental & Safety Solutions
 ROBBIE RUNNELS
 2617 W MARLAND
 HOBBS NM, 88240
 Fax To:

Received: 03/05/2024
 Reported: 03/06/2024
 Project Name: SKELLY UNIT #984
 Project Number: 18328
 Project Location: SPUR 32.8282623, -103.8457184

Sampling Date: 03/04/2024
 Sampling Type: Soil
 Sampling Condition: Cool & Intact
 Sample Received By: Dionica Hinojos

Sample ID: FL 2 @ 3' (H241075-02)

BTEX 8021B		mg/kg		Analyzed By: JH					
Analyte	Result	Reporting Limit	Analyzed	Method Blank	BS	% Recovery	True Value QC	RPD	Qualifier
Benzene*	<0.050	0.050	03/05/2024	ND	2.20	110	2.00	4.98	
Toluene*	<0.050	0.050	03/05/2024	ND	2.15	108	2.00	3.77	
Ethylbenzene*	<0.050	0.050	03/05/2024	ND	2.09	105	2.00	3.81	
Total Xylenes*	<0.150	0.150	03/05/2024	ND	6.08	101	6.00	3.38	
Total BTEX	<0.300	0.300	03/05/2024	ND					

Surrogate: 4-Bromofluorobenzene (PID) 96.0 % 71.5-134

Chloride, SM4500Cl-B		mg/kg		Analyzed By: HM					
Analyte	Result	Reporting Limit	Analyzed	Method Blank	BS	% Recovery	True Value QC	RPD	Qualifier
Chloride	272	16.0	03/06/2024	ND	432	108	400	0.00	

TPH 8015M		mg/kg		Analyzed By: MS					
Analyte	Result	Reporting Limit	Analyzed	Method Blank	BS	% Recovery	True Value QC	RPD	Qualifier
GRO C6-C10*	<10.0	10.0	03/05/2024	ND	200	100	200	5.30	
DRO >C10-C28*	<10.0	10.0	03/05/2024	ND	195	97.7	200	6.59	
EXT DRO >C28-C36	<10.0	10.0	03/05/2024	ND					

Surrogate: 1-Chlorooctane 83.4 % 48.2-134

Surrogate: 1-Chlorooctadecane 86.4 % 49.1-148

Cardinal Laboratories

*=Accredited Analyte

PLEASE NOTE: Liability and Damages. Cardinal's liability and client's exclusive remedy for any claim arising, whether based in contract or tort, shall be limited to the amount paid by client for analyses. All claims, including those for negligence and any other cause whatsoever shall be deemed waived unless made in writing and received by Cardinal within thirty (30) days after completion of the applicable service. In no event shall Cardinal be liable for incidental or consequential damages, including, without limitation, business interruptions, loss of use, or loss of profits incurred by client, its subsidiaries, affiliates or successors arising out of or related to the performance of the services hereunder by Cardinal, regardless of whether such claim is based upon any of the above stated reasons or otherwise. Results relate only to the samples identified above. This report shall not be reproduced except in full with written approval of Cardinal Laboratories.

Celey D. Keene, Lab Director/Quality Manager



PHONE (575) 393-2326 ° 101 E. MARLAND ° HOBBS, NM 88240

Analytical Results For:

Etech Environmental & Safety Solutions
 ROBBIE RUNNELS
 2617 W MARLAND
 HOBBS NM, 88240
 Fax To:

Received: 03/05/2024
 Reported: 03/06/2024
 Project Name: SKELLY UNIT #984
 Project Number: 18328
 Project Location: SPUR 32.8282623, -103.8457184

Sampling Date: 03/04/2024
 Sampling Type: Soil
 Sampling Condition: Cool & Intact
 Sample Received By: Dionica Hinojos

Sample ID: NW 1 (H241075-03)

BTEx 8021B		mg/kg		Analyzed By: JH						
Analyte	Result	Reporting Limit	Analyzed	Method Blank	BS	% Recovery	True Value QC	RPD	Qualifier	
Benzene*	<0.050	0.050	03/05/2024	ND	2.20	110	2.00	4.98		
Toluene*	<0.050	0.050	03/05/2024	ND	2.15	108	2.00	3.77		
Ethylbenzene*	<0.050	0.050	03/05/2024	ND	2.09	105	2.00	3.81		
Total Xylenes*	<0.150	0.150	03/05/2024	ND	6.08	101	6.00	3.38		
Total BTEX	<0.300	0.300	03/05/2024	ND						

Surrogate: 4-Bromofluorobenzene (PID) 96.3 % 71.5-134

Chloride, SM4500Cl-B		mg/kg		Analyzed By: HM						
Analyte	Result	Reporting Limit	Analyzed	Method Blank	BS	% Recovery	True Value QC	RPD	Qualifier	
Chloride	128	16.0	03/06/2024	ND	432	108	400	0.00		

TPH 8015M		mg/kg		Analyzed By: MS					
Analyte	Result	Reporting Limit	Analyzed	Method Blank	BS	% Recovery	True Value QC	RPD	Qualifier
GRO C6-C10*	<10.0	10.0	03/05/2024	ND	200	100	200	5.30	
DRO >C10-C28*	<10.0	10.0	03/05/2024	ND	195	97.7	200	6.59	
EXT DRO >C28-C36	<10.0	10.0	03/05/2024	ND					

Surrogate: 1-Chlorooctane 92.7 % 48.2-134

Surrogate: 1-Chlorooctadecane 88.0 % 49.1-148

Cardinal Laboratories

*=Accredited Analyte

PLEASE NOTE: Liability and Damages. Cardinal's liability and client's exclusive remedy for any claim arising, whether based in contract or tort, shall be limited to the amount paid by client for analyses. All claims, including those for negligence and any other cause whatsoever shall be deemed waived unless made in writing and received by Cardinal within thirty (30) days after completion of the applicable service. In no event shall Cardinal be liable for incidental or consequential damages, including, without limitation, business interruptions, loss of use, or loss of profits incurred by client, its subsidiaries, affiliates or successors arising out of or related to the performance of the services hereunder by Cardinal, regardless of whether such claim is based upon any of the above stated reasons or otherwise. Results relate only to the samples identified above. This report shall not be reproduced except in full with written approval of Cardinal Laboratories.

Celey D. Keene, Lab Director/Quality Manager



PHONE (575) 393-2326 ° 101 E. MARLAND ° HOBBS, NM 88240

Analytical Results For:

Etech Environmental & Safety Solutions
 ROBBIE RUNNELS
 2617 W MARLAND
 HOBBS NM, 88240
 Fax To:

Received: 03/05/2024
 Reported: 03/06/2024
 Project Name: SKELLY UNIT #984
 Project Number: 18328
 Project Location: SPUR 32.8282623, -103.8457184

Sampling Date: 03/04/2024
 Sampling Type: Soil
 Sampling Condition: Cool & Intact
 Sample Received By: Dionica Hinojos

Sample ID: EW 1 (H241075-04)

BTEx 8021B		mg/kg		Analyzed By: JH						
Analyte	Result	Reporting Limit	Analyzed	Method Blank	BS	% Recovery	True Value QC	RPD	Qualifier	
Benzene*	<0.050	0.050	03/05/2024	ND	2.20	110	2.00	4.98		
Toluene*	<0.050	0.050	03/05/2024	ND	2.15	108	2.00	3.77		
Ethylbenzene*	<0.050	0.050	03/05/2024	ND	2.09	105	2.00	3.81		
Total Xylenes*	<0.150	0.150	03/05/2024	ND	6.08	101	6.00	3.38		
Total BTEx	<0.300	0.300	03/05/2024	ND						

Surrogate: 4-Bromofluorobenzene (PID) 95.3 % 71.5-134

Chloride, SM4500CI-B		mg/kg		Analyzed By: HM					
Analyte	Result	Reporting Limit	Analyzed	Method Blank	BS	% Recovery	True Value QC	RPD	Qualifier
Chloride	240	16.0	03/06/2024	ND	432	108	400	0.00	

TPH 8015M		mg/kg		Analyzed By: MS					
Analyte	Result	Reporting Limit	Analyzed	Method Blank	BS	% Recovery	True Value QC	RPD	Qualifier
GRO C6-C10*	<10.0	10.0	03/05/2024	ND	200	100	200	5.30	
DRO >C10-C28*	<10.0	10.0	03/05/2024	ND	195	97.7	200	6.59	
EXT DRO >C28-C36	<10.0	10.0	03/05/2024	ND					

Surrogate: 1-Chlorooctane 88.2 % 48.2-134

Surrogate: 1-Chlorooctadecane 84.8 % 49.1-148

Cardinal Laboratories

*=Accredited Analyte

PLEASE NOTE: Liability and Damages. Cardinal's liability and client's exclusive remedy for any claim arising, whether based in contract or tort, shall be limited to the amount paid by client for analyses. All claims, including those for negligence and any other cause whatsoever shall be deemed waived unless made in writing and received by Cardinal within thirty (30) days after completion of the applicable service. In no event shall Cardinal be liable for incidental or consequential damages, including, without limitation, business interruptions, loss of use, or loss of profits incurred by client, its subsidiaries, affiliates or successors arising out of or related to the performance of the services hereunder by Cardinal, regardless of whether such claim is based upon any of the above stated reasons or otherwise. Results relate only to the samples identified above. This report shall not be reproduced except in full with written approval of Cardinal Laboratories.

Celey D. Keene, Lab Director/Quality Manager



PHONE (575) 393-2326 ° 101 E. MARLAND ° HOBBS, NM 88240

Analytical Results For:

Etech Environmental & Safety Solutions
 ROBBIE RUNNELS
 2617 W MARLAND
 HOBBS NM, 88240
 Fax To:

Received: 03/05/2024
 Reported: 03/06/2024
 Project Name: SKELLY UNIT #984
 Project Number: 18328
 Project Location: SPUR 32.8282623, -103.8457184

Sampling Date: 03/04/2024
 Sampling Type: Soil
 Sampling Condition: Cool & Intact
 Sample Received By: Dionica Hinojos

Sample ID: SW 1 (H241075-05)

BTEx 8021B		mg/kg		Analyzed By: JH					
Analyte	Result	Reporting Limit	Analyzed	Method Blank	BS	% Recovery	True Value QC	RPD	Qualifier
Benzene*	<0.050	0.050	03/05/2024	ND	2.20	110	2.00	4.98	
Toluene*	<0.050	0.050	03/05/2024	ND	2.15	108	2.00	3.77	
Ethylbenzene*	<0.050	0.050	03/05/2024	ND	2.09	105	2.00	3.81	
Total Xylenes*	<0.150	0.150	03/05/2024	ND	6.08	101	6.00	3.38	
Total BTEX	<0.300	0.300	03/05/2024	ND					

Surrogate: 4-Bromofluorobenzene (PID) 95.4 % 71.5-134

Chloride, SM4500Cl-B		mg/kg		Analyzed By: HM						
Analyte	Result	Reporting Limit	Analyzed	Method Blank	BS	% Recovery	True Value QC	RPD	Qualifier	
Chloride	32.0	16.0	03/06/2024	ND	432	108	400	0.00		

TPH 8015M		mg/kg		Analyzed By: MS					
Analyte	Result	Reporting Limit	Analyzed	Method Blank	BS	% Recovery	True Value QC	RPD	Qualifier
GRO C6-C10*	<10.0	10.0	03/05/2024	ND	200	100	200	5.30	
DRO >C10-C28*	<10.0	10.0	03/05/2024	ND	195	97.7	200	6.59	
EXT DRO >C28-C36	<10.0	10.0	03/05/2024	ND					

Surrogate: 1-Chlorooctane 83.4 % 48.2-134

Surrogate: 1-Chlorooctadecane 80.7 % 49.1-148

Cardinal Laboratories

*=Accredited Analyte

PLEASE NOTE: Liability and Damages. Cardinal's liability and client's exclusive remedy for any claim arising, whether based in contract or tort, shall be limited to the amount paid by client for analyses. All claims, including those for negligence and any other cause whatsoever shall be deemed waived unless made in writing and received by Cardinal within thirty (30) days after completion of the applicable service. In no event shall Cardinal be liable for incidental or consequential damages, including, without limitation, business interruptions, loss of use, or loss of profits incurred by client, its subsidiaries, affiliates or successors arising out of or related to the performance of the services hereunder by Cardinal, regardless of whether such claim is based upon any of the above stated reasons or otherwise. Results relate only to the samples identified above. This report shall not be reproduced except in full with written approval of Cardinal Laboratories.

Celey D. Keene, Lab Director/Quality Manager



PHONE (575) 393-2326 ° 101 E. MARLAND ° HOBBS, NM 88240

Analytical Results For:

Etech Environmental & Safety Solutions
 ROBBIE RUNNELS
 2617 W MARLAND
 HOBBS NM, 88240
 Fax To:

Received: 03/05/2024
 Reported: 03/06/2024
 Project Name: SKELLY UNIT #984
 Project Number: 18328
 Project Location: SPUR 32.8282623, -103.8457184

Sampling Date: 03/04/2024
 Sampling Type: Soil
 Sampling Condition: Cool & Intact
 Sample Received By: Dionica Hinojos

Sample ID: WW 1 (H241075-06)

BTEx 8021B		mg/kg		Analyzed By: JH						
Analyte	Result	Reporting Limit	Analyzed	Method Blank	BS	% Recovery	True Value QC	RPD	Qualifier	
Benzene*	<0.050	0.050	03/05/2024	ND	2.20	110	2.00	4.98		
Toluene*	<0.050	0.050	03/05/2024	ND	2.15	108	2.00	3.77		
Ethylbenzene*	<0.050	0.050	03/05/2024	ND	2.09	105	2.00	3.81		
Total Xylenes*	<0.150	0.150	03/05/2024	ND	6.08	101	6.00	3.38		
Total BTEX	<0.300	0.300	03/05/2024	ND						

Surrogate: 4-Bromofluorobenzene (PID) 95.8 % 71.5-134

Chloride, SM4500Cl-B		mg/kg		Analyzed By: HM						
Analyte	Result	Reporting Limit	Analyzed	Method Blank	BS	% Recovery	True Value QC	RPD	Qualifier	
Chloride	224	16.0	03/06/2024	ND	432	108	400	0.00		

TPH 8015M		mg/kg		Analyzed By: MS					
Analyte	Result	Reporting Limit	Analyzed	Method Blank	BS	% Recovery	True Value QC	RPD	Qualifier
GRO C6-C10*	<10.0	10.0	03/05/2024	ND	200	100	200	5.30	
DRO >C10-C28*	<10.0	10.0	03/05/2024	ND	195	97.7	200	6.59	
EXT DRO >C28-C36	<10.0	10.0	03/05/2024	ND					

Surrogate: 1-Chlorooctane 87.6 % 48.2-134

Surrogate: 1-Chlorooctadecane 84.8 % 49.1-148

Cardinal Laboratories

*=Accredited Analyte

PLEASE NOTE: Liability and Damages. Cardinal's liability and client's exclusive remedy for any claim arising, whether based in contract or tort, shall be limited to the amount paid by client for analyses. All claims, including those for negligence and any other cause whatsoever shall be deemed waived unless made in writing and received by Cardinal within thirty (30) days after completion of the applicable service. In no event shall Cardinal be liable for incidental or consequential damages, including, without limitation, business interruptions, loss of use, or loss of profits incurred by client, its subsidiaries, affiliates or successors arising out of or related to the performance of the services hereunder by Cardinal, regardless of whether such claim is based upon any of the above stated reasons or otherwise. Results relate only to the samples identified above. This report shall not be reproduced except in full with written approval of Cardinal Laboratories.

Celey D. Keene, Lab Director/Quality Manager



PHONE (575) 393-2326 ° 101 E. MARLAND ° HOBBS, NM 88240

Notes and Definitions

- ND Analyte NOT DETECTED at or above the reporting limit
- RPD Relative Percent Difference
- ** Samples not received at proper temperature of 6°C or below.
- *** Insufficient time to reach temperature.
- Chloride by SM4500Cl-B does not require samples be received at or below 6°C
Samples reported on an as received basis (wet) unless otherwise noted on report

Cardinal Laboratories

*=Accredited Analyte

PLEASE NOTE: Liability and Damages. Cardinal's liability and client's exclusive remedy for any claim arising, whether based in contract or tort, shall be limited to the amount paid by client for analyses. All claims, including those for negligence and any other cause whatsoever shall be deemed waived unless made in writing and received by Cardinal within thirty (30) days after completion of the applicable service. In no event shall Cardinal be liable for incidental or consequential damages, including, without limitation, business interruptions, loss of use, or loss of profits incurred by client, its subsidiaries, affiliates or successors arising out of or related to the performance of the services hereunder by Cardinal, regardless of whether such claim is based upon any of the above stated reasons or otherwise. Results relate only to the samples identified above. This report shall not be reproduced except in full with written approval of Cardinal Laboratories.

Celey D. Keene

Celey D. Keene, Lab Director/Quality Manager

**ARDINAL LABORATORIES**

101 East Marland, Hobbs, NM 88240

(575) 393-2326 FAX (575) 393-2476

CHAIN-OF-CUSTODY AND ANALYSIS REQUEST

[illegible]

Appendix E

Regulatory Correspondence

Robbie Runnels

From: OCDOnline@state.nm.us
Sent: Wednesday, February 28, 2024 9:38 AM
To: Robbie Runnels
Subject: The Oil Conservation Division (OCD) has accepted the application, Application ID: 318466

You don't often get email from ocdonline@state.nm.us. [Learn why this is important](#)

To whom it may concern (c/o Robbie Runnels for Spur Energy Partners LLC),

The OCD has received the submitted *Notification for (Final) Sampling of a Release (C-141N)*, for incident ID (n#) nRM2010634337.

The sampling event is expected to take place:

When: 03/08/2024 @ 08:00

Where: M-14-17S-31E 0 FNL 0 FEL (32.8282623,-103.8457184)

Additional Information: Martin Sepulveda 432-305-7322 Martin@etechenv.com

Additional Instructions: From start Point: (GPS: 32.822896, -103.843139) travel NW for .30 Miles. NW for .22 Miles. Release is to the E. Skelly Unit #984 (GPS:32.8282623, -103.8457184)

An OCD representative may be available onsite at the date and time reported. In the absence or presence of an OCD representative, sampling pursuant to 19.15.29.12.D NMAC is required. Sampling must be performed following an approved sampling plan or pursuant to 19.15.29.12.D.(1).(c) NMAC. Should there be a change in the scheduled date and time of the sampling event, then another notification should be resubmitted through OCD permitting as soon as possible.

- **Failure to notify the OCD of sampling events including any changes in date/time per the requirements of 19.15.29.12.D.(1).(a) NMAC, may result in the remediation closure samples not being accepted.**

If you have any questions regarding this application, or don't know why you have received this email, please contact us.

New Mexico Energy, Minerals and Natural Resources Department
1220 South St. Francis Drive
Santa Fe, NM 87505

Robbie Runnels

From: OCDOnline@state.nm.us
Sent: Wednesday, February 28, 2024 9:37 AM
To: Robbie Runnels
Subject: The Oil Conservation Division (OCD) has accepted the application, Application ID: 318462

You don't often get email from ocdonline@state.nm.us. [Learn why this is important](#)

To whom it may concern (c/o Robbie Runnels for Spur Energy Partners LLC),

The OCD has received the submitted *Notification for (Final) Sampling of a Release (C-141N)*, for incident ID (n#) nRM2010634337.

The sampling event is expected to take place:

When: 03/07/2024 @ 08:00

Where: M-14-17S-31E 0 FNL 0 FEL (32.8282623,-103.8457184)

Additional Information: Martin Sepulveda 432-305-7322 Martin@etechenv.com

Additional Instructions: From start Point: (GPS: 32.822896, -103.843139) travel NW for .30 Miles. NW for .22 Miles. Release is to the E. Skelly Unit #984 (GPS:32.8282623, -103.8457184)

An OCD representative may be available onsite at the date and time reported. In the absence or presence of an OCD representative, sampling pursuant to 19.15.29.12.D NMAC is required. Sampling must be performed following an approved sampling plan or pursuant to 19.15.29.12.D.(1).(c) NMAC. Should there be a change in the scheduled date and time of the sampling event, then another notification should be resubmitted through OCD permitting as soon as possible.

- **Failure to notify the OCD of sampling events including any changes in date/time per the requirements of 19.15.29.12.D.(1).(a) NMAC, may result in the remediation closure samples not being accepted.**

If you have any questions regarding this application, or don't know why you have received this email, please contact us.

New Mexico Energy, Minerals and Natural Resources Department
1220 South St. Francis Drive
Santa Fe, NM 87505

Robbie Runnels

From: OCDOnline@state.nm.us
Sent: Wednesday, February 28, 2024 9:35 AM
To: Robbie Runnels
Subject: The Oil Conservation Division (OCD) has accepted the application, Application ID: 318458

You don't often get email from ocdonline@state.nm.us. [Learn why this is important](#)

To whom it may concern (c/o Robbie Runnels for Spur Energy Partners LLC),

The OCD has received the submitted *Notification for (Final) Sampling of a Release (C-141N)*, for incident ID (n#) nRM2010634337.

The sampling event is expected to take place:

When: 03/06/2024 @ 08:00

Where: M-14-17S-31E 0 FNL 0 FEL (32.8282623,-103.8457184)

Additional Information: Martin Sepulveda 432-305-7322 Martin@etechenv.com

Additional Instructions: From start Point: (GPS: 32.822896, -103.843139) travel NW for .30 Miles. NW for .22 Miles. Release is to the E. Skelly Unit #984 (GPS:32.8282623, -103.8457184)

An OCD representative may be available onsite at the date and time reported. In the absence or presence of an OCD representative, sampling pursuant to 19.15.29.12.D NMAC is required. Sampling must be performed following an approved sampling plan or pursuant to 19.15.29.12.D.(1).(c) NMAC. Should there be a change in the scheduled date and time of the sampling event, then another notification should be resubmitted through OCD permitting as soon as possible.

- **Failure to notify the OCD of sampling events including any changes in date/time per the requirements of 19.15.29.12.D.(1).(a) NMAC, may result in the remediation closure samples not being accepted.**

If you have any questions regarding this application, or don't know why you have received this email, please contact us.

New Mexico Energy, Minerals and Natural Resources Department
1220 South St. Francis Drive
Santa Fe, NM 87505

Robbie Runnels

From: OCDOnline@state.nm.us
Sent: Wednesday, February 28, 2024 9:33 AM
To: Robbie Runnels
Subject: The Oil Conservation Division (OCD) has accepted the application, Application ID: 318456

You don't often get email from ocdonline@state.nm.us. [Learn why this is important](#)

To whom it may concern (c/o Robbie Runnels for Spur Energy Partners LLC),

The OCD has received the submitted *Notification for (Final) Sampling of a Release (C-141N)*, for incident ID (n#) nRM2010634337.

The sampling event is expected to take place:

When: 03/05/2024 @ 08:00

Where: M-14-17S-31E 0 FNL 0 FEL (32.8282623,-103.8457184)

Additional Information: Martin Sepulveda 432-305-7322 Martin@etechenv.com

Additional Instructions: From start Point: (GPS: 32.822896, -103.843139) travel NW for .30 Miles. NW for .22 Miles. Release is to the E. Skelly Unit #984 (GPS:32.8282623, -103.8457184)

An OCD representative may be available onsite at the date and time reported. In the absence or presence of an OCD representative, sampling pursuant to 19.15.29.12.D NMAC is required. Sampling must be performed following an approved sampling plan or pursuant to 19.15.29.12.D.(1).(c) NMAC. Should there be a change in the scheduled date and time of the sampling event, then another notification should be resubmitted through OCD permitting as soon as possible.

- **Failure to notify the OCD of sampling events including any changes in date/time per the requirements of 19.15.29.12.D.(1).(a) NMAC, may result in the remediation closure samples not being accepted.**

If you have any questions regarding this application, or don't know why you have received this email, please contact us.

New Mexico Energy, Minerals and Natural Resources Department
1220 South St. Francis Drive
Santa Fe, NM 87505

Robbie Runnels

From: OCDOnline@state.nm.us
Sent: Wednesday, February 28, 2024 9:31 AM
To: Robbie Runnels
Subject: The Oil Conservation Division (OCD) has accepted the application, Application ID: 318453

You don't often get email from ocdonline@state.nm.us. [Learn why this is important](#)

To whom it may concern (c/o Robbie Runnels for Spur Energy Partners LLC),

The OCD has received the submitted *Notification for (Final) Sampling of a Release (C-141N)*, for incident ID (n#) nRM2010634337.

The sampling event is expected to take place:

When: 03/04/2024 @ 08:00

Where: M-14-17S-31E 0 FNL 0 FEL (32.8282623,-103.8457184)

Additional Information: Martin Sepulveda 432-305-7322 martin@etechenv.com

Additional Instructions: From start Point: (GPS: 32.822896, -103.843139) travel NW for .30 Miles. NW for .22 Miles. Release is to the E. Skelly Unit #984 (GPS:32.8282623, -103.8457184)

An OCD representative may be available onsite at the date and time reported. In the absence or presence of an OCD representative, sampling pursuant to 19.15.29.12.D NMAC is required. Sampling must be performed following an approved sampling plan or pursuant to 19.15.29.12.D.(1).(c) NMAC. Should there be a change in the scheduled date and time of the sampling event, then another notification should be resubmitted through OCD permitting as soon as possible.

- **Failure to notify the OCD of sampling events including any changes in date/time per the requirements of 19.15.29.12.D.(1).(a) NMAC, may result in the remediation closure samples not being accepted.**

If you have any questions regarding this application, or don't know why you have received this email, please contact us.

New Mexico Energy, Minerals and Natural Resources Department
1220 South St. Francis Drive
Santa Fe, NM 87505

Robbie Runnels

From: OCDOnline@state.nm.us
Sent: Wednesday, February 28, 2024 9:26 AM
To: Robbie Runnels
Subject: The Oil Conservation Division (OCD) has accepted the application, Application ID: 318443

You don't often get email from ocdonline@state.nm.us. [Learn why this is important](#)

To whom it may concern (c/o Robbie Runnels for Spur Energy Partners LLC),

The OCD has received the submitted *Notification for (Final) Sampling of a Release (C-141N)*, for incident ID (n#) nRM2010634337.

The sampling event is expected to take place:

When: 03/01/2024 @ 08:00

Where: M-14-17S-31E 0 FNL 0 FEL (32.8282623,-103.8457184)

Additional Information: Martin Sepulveda, 432-305-7322 Martin@etechenv.com

Additional Instructions: From start Point: (GPS: 32.822896, -103.843139) travel NW for .30 Miles. NW for .22 Miles. Release is to the E. Skelly Unit #984 (GPS:32.8282623, -103.8457184)

An OCD representative may be available onsite at the date and time reported. In the absence or presence of an OCD representative, sampling pursuant to 19.15.29.12.D NMAC is required. Sampling must be performed following an approved sampling plan or pursuant to 19.15.29.12.D.(1).(c) NMAC. Should there be a change in the scheduled date and time of the sampling event, then another notification should be resubmitted through OCD permitting as soon as possible.

- **Failure to notify the OCD of sampling events including any changes in date/time per the requirements of 19.15.29.12.D.(1).(a) NMAC, may result in the remediation closure samples not being accepted.**

If you have any questions regarding this application, or don't know why you have received this email, please contact us.

New Mexico Energy, Minerals and Natural Resources Department
1220 South St. Francis Drive
Santa Fe, NM 87505

Appendix F

Electronic C-141 Supplemental Site Characterization Maps



Legend

Hydrology

NMED Drinking Water Systems



OSE Streams



OSE Probable Playas



OSW Water Bodys

+

-

Home

History

32.8282623, -103.8457184

Show search results for 32.828...

Measurement

Miles

Measurement Result

0.63 Miles

Clear

Press CTRL to enable snapping

0.2km

600ft

-103.84422

32.82171

Degrees



- Legend
- Hydrology
- NMED Drinking Water Systems
- ▲
- OSE Streams
-
- OSE Probable Playas
-
- OSW Water Bodys
-

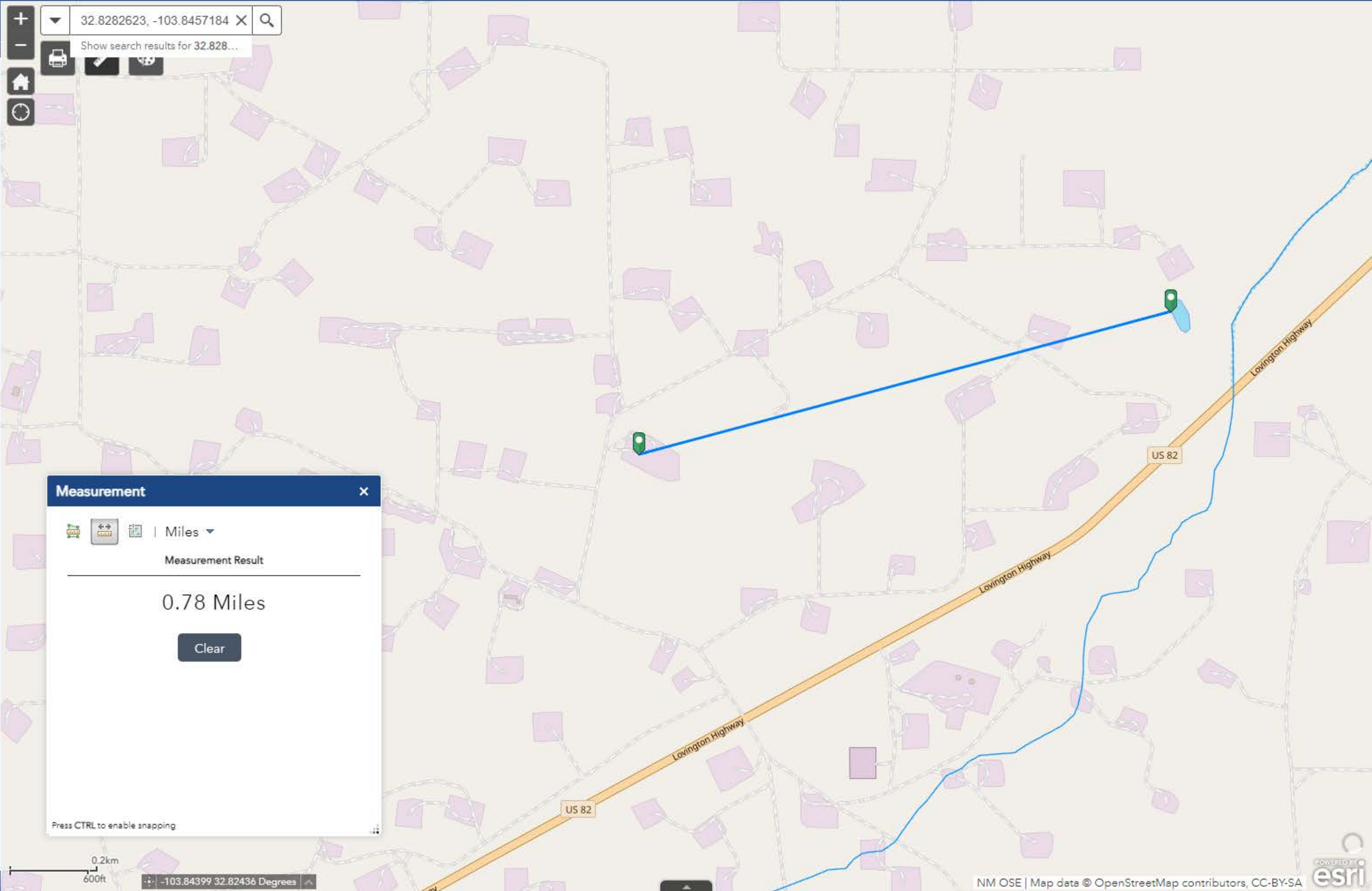

Measurement

Icons: Ruler, Scale, Map | Miles

Measurement Result

0.78 Miles

Clear

Press CTRL to enable snapping





Legend
Mineral and Surface Ownership

- Land Ownership
- BLM
 - BOR
 - DOD
 - DOE
 - FS
 - FWS
 - I
 - NPS
 - P
 - S
 - SGF
 - SP
 - USDA
 - VCNP

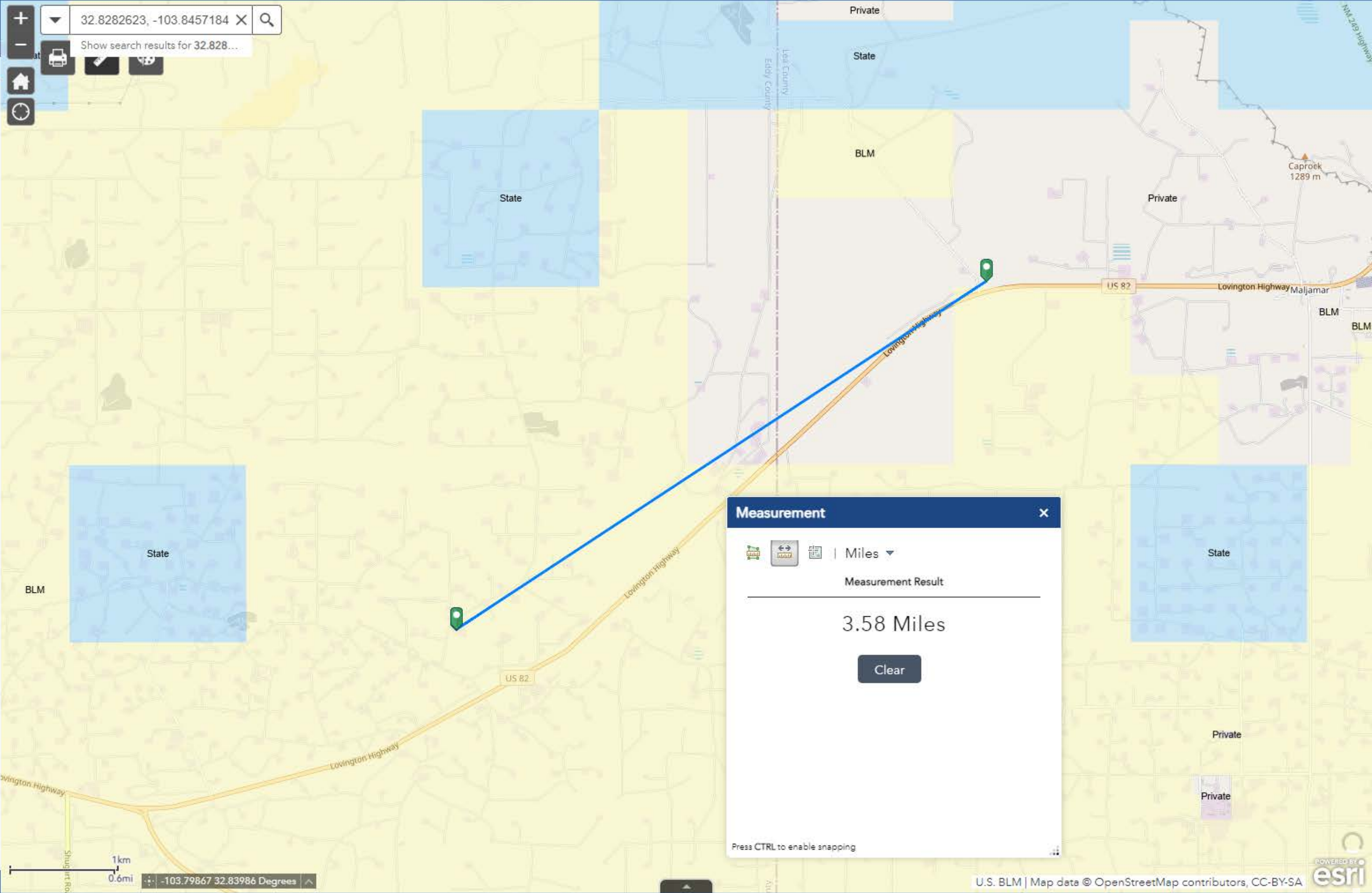



Legend

OSE Water PODs

- Active
- Pending
- Changed Location of Well
- Inactive
- Capped
- Plugged
- Unknown

USGS Groundwater wells

USGS Active Monitoring GW Wells



USGS Historical GW Wells



+

-

Home

Refresh

32.8282623, -103.8457184

Show search results for 32.828...

Measurement

Miles

Measurement Result

4.34 Miles

Clear

Press CTRL to enable snapping

2km

1mi

-103.89851

32.78630

Degrees

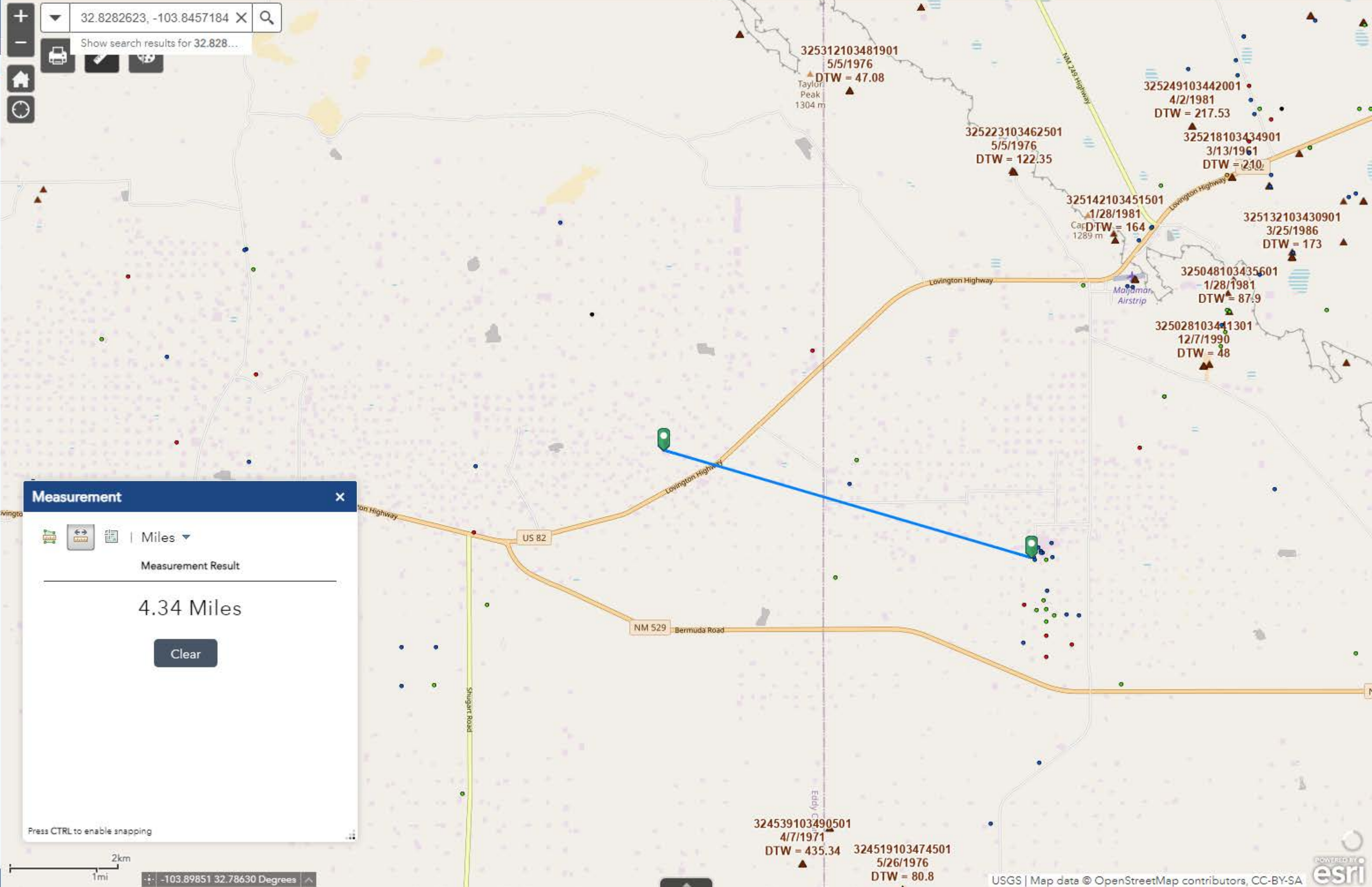



Legend

OSE Water PODs

- Active
- Pending
- Changed Location of Well
- Inactive
- Capped
- Plugged
- Unknown

USGS Groundwater wells

USGS Active Monitoring GW Wells

- USGS Historical GW Wells

-

+

-

Home

Refresh

32.8282623, -103.8457184

Show search results for 32.828...

Measurement

Miles

Measurement Result

1.75 Miles

Clear

Press CTRL to enable snapping

2km

1mi

-103.89851

32.81314

Degrees

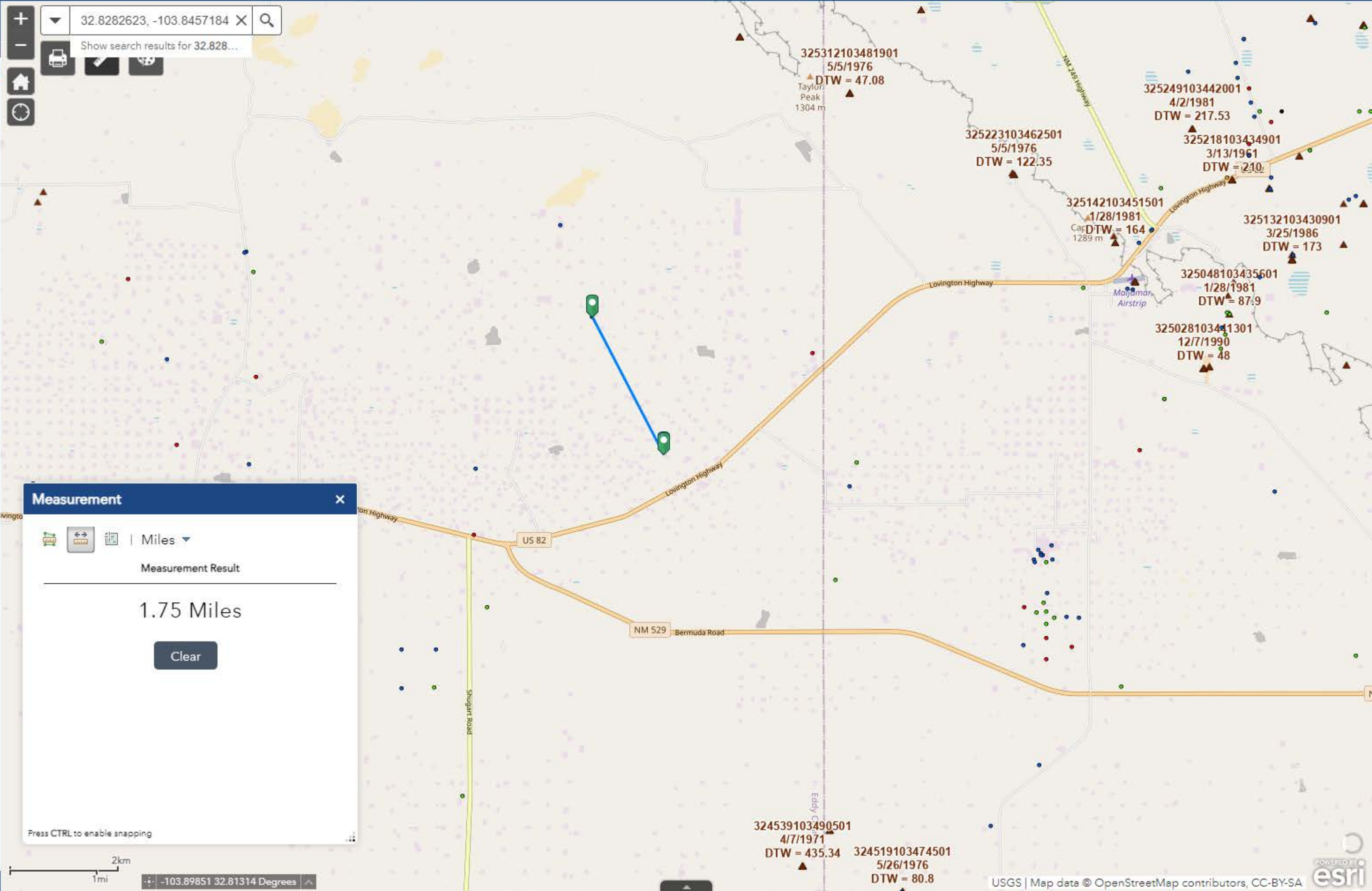

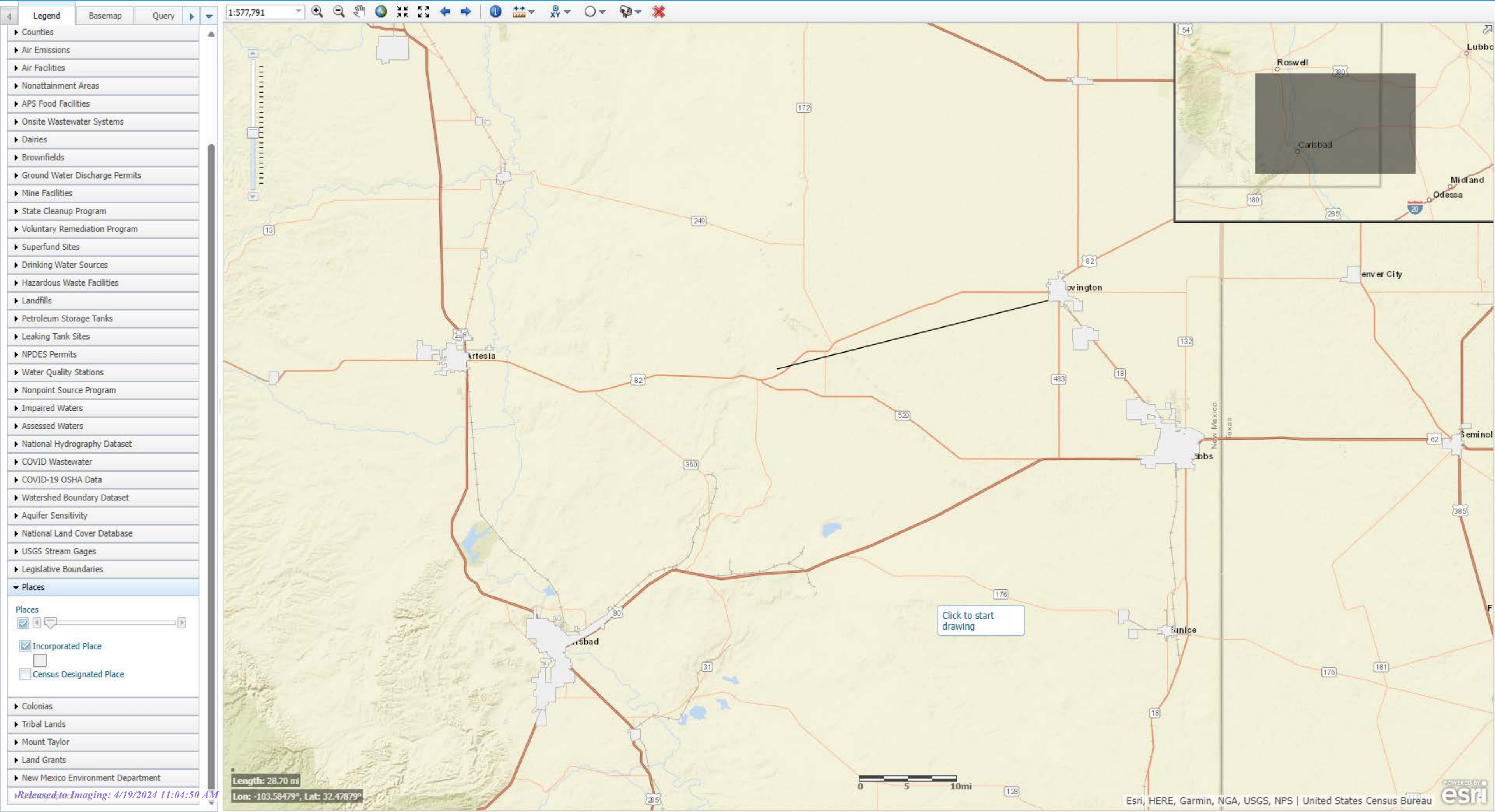

BASEMAPS >

MAP LAYERS >

- ☒ Wetlands 1 2
- ☒ Riparian 1 2
- ☐ Riparian Mapping Areas 1 2
- ☒ Data Source 1 2
 - ☐ Source Type
 - ☐ Image Scale
 - ☐ Image Year
- ☐ Areas of Interest 2
- ☐ FWS Managed Lands 1 2
- ☐ Historic Wetland Data 1 2

Measure

Miles

Measurement Result

0.84 Miles

LEGEND

- Wetlands**
- Estuarine and Marine Deepwater
 - Estuarine and Marine Wetland
 - Freshwater Emergent Wetland
 - Freshwater Forested/Shrub Wetland
 - Freshwater Pond
 - Lake
 - Other
 - Riverine
- Riparian**
- Forested/Shrub
 - Herbaceous

1:18,056
32.819 | -103.833



Legend

Registered Mines

- Aggregate, Stone etc.
- Coal
- Gypsum
- Humate
- Industrial Minerals (Other)
- Metals
- Perlite
- Potash
- PM Pumice
- Red Dog, Scoria
- Salt
- U Uranium
- ZE Zeolites

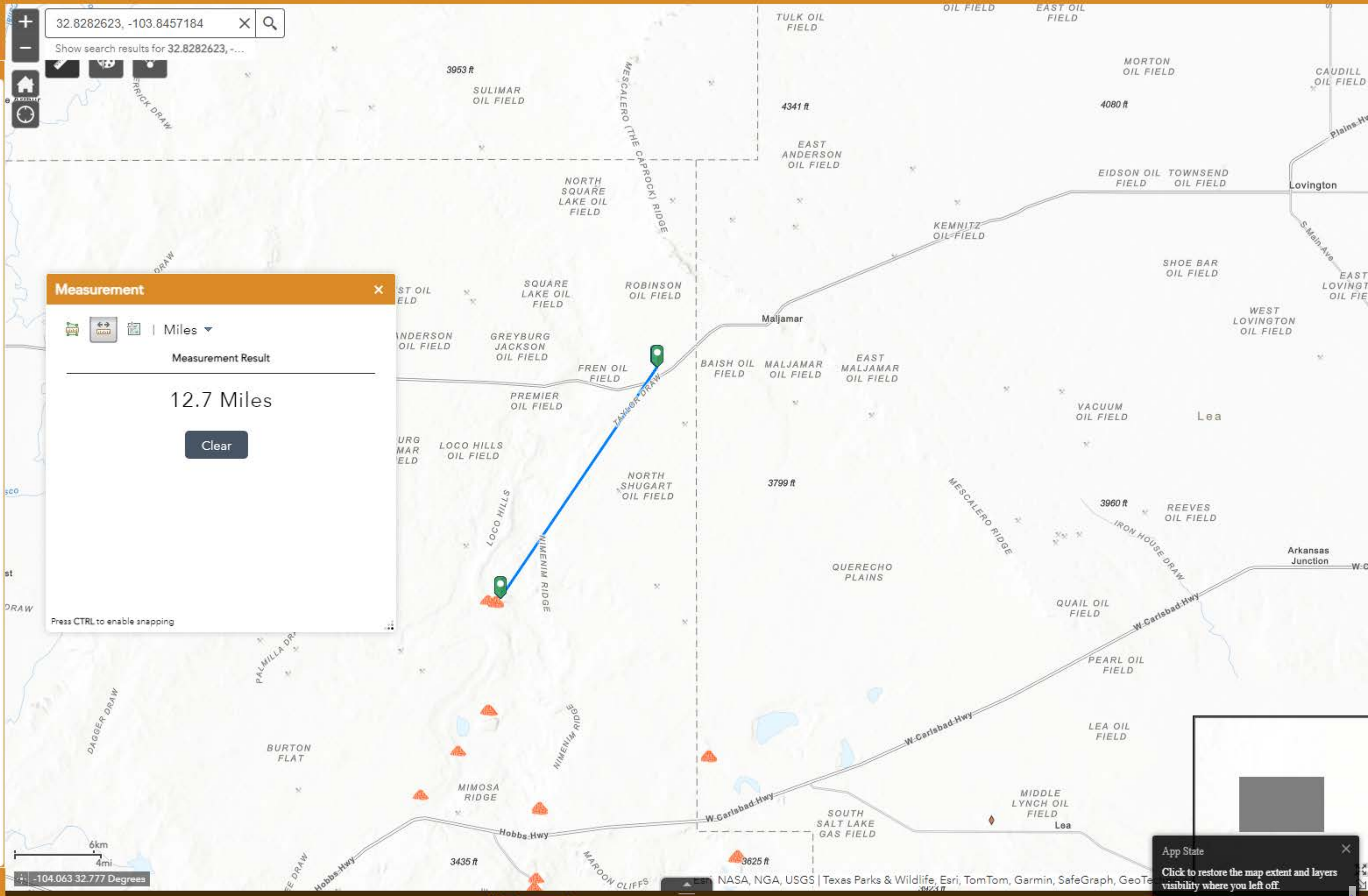

Measurement

Miles

Measurement Result

12.7 Miles

Clear

Press CTRL to enable snapping

App State

Click to restore the map extent and layers visibility where you left off.



Legend

Permian Basin Karst Areas

Critical Karst Resource Area



Karst Occurrence Potential

Potential

- High
- Medium
- Low

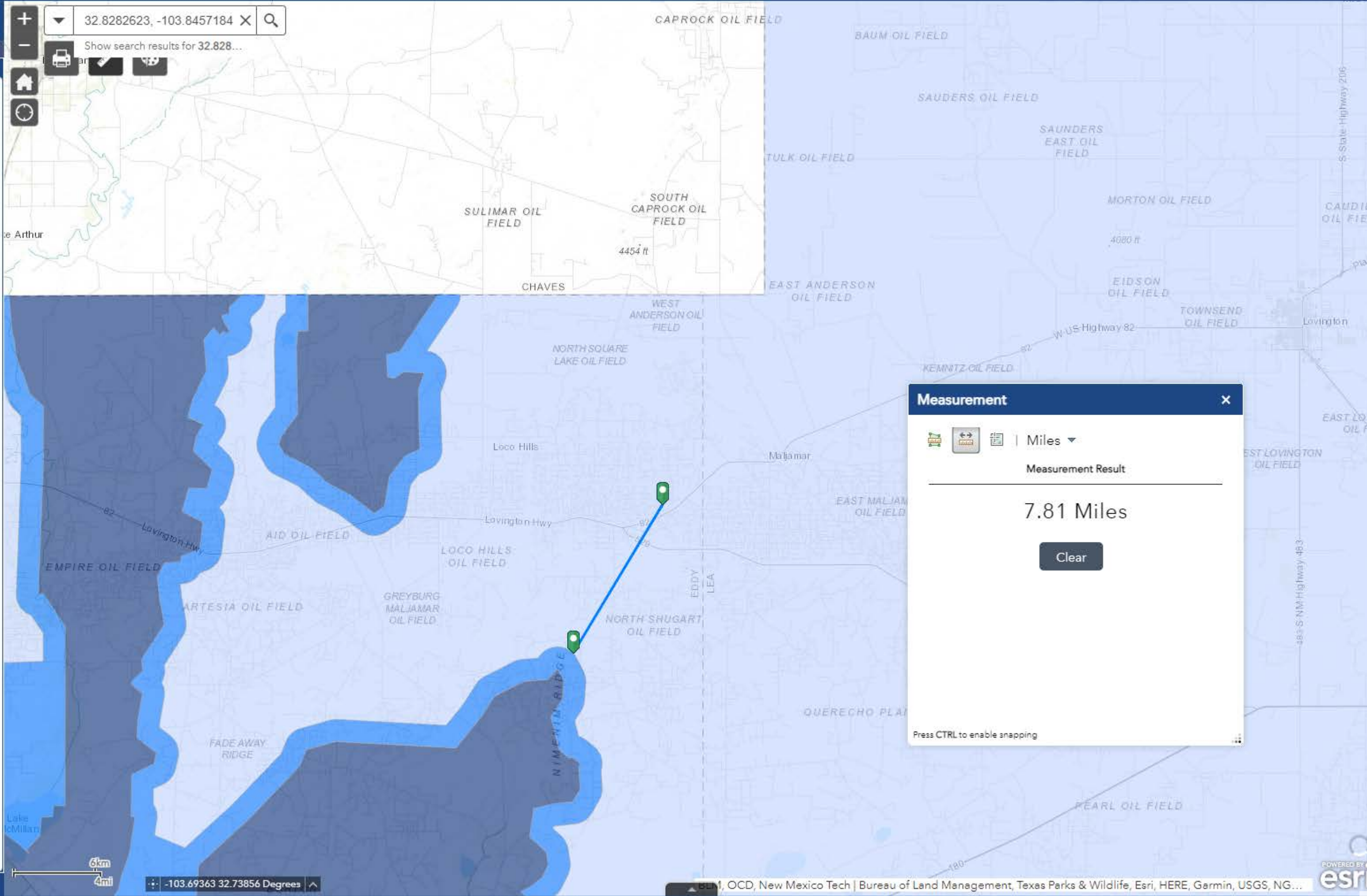

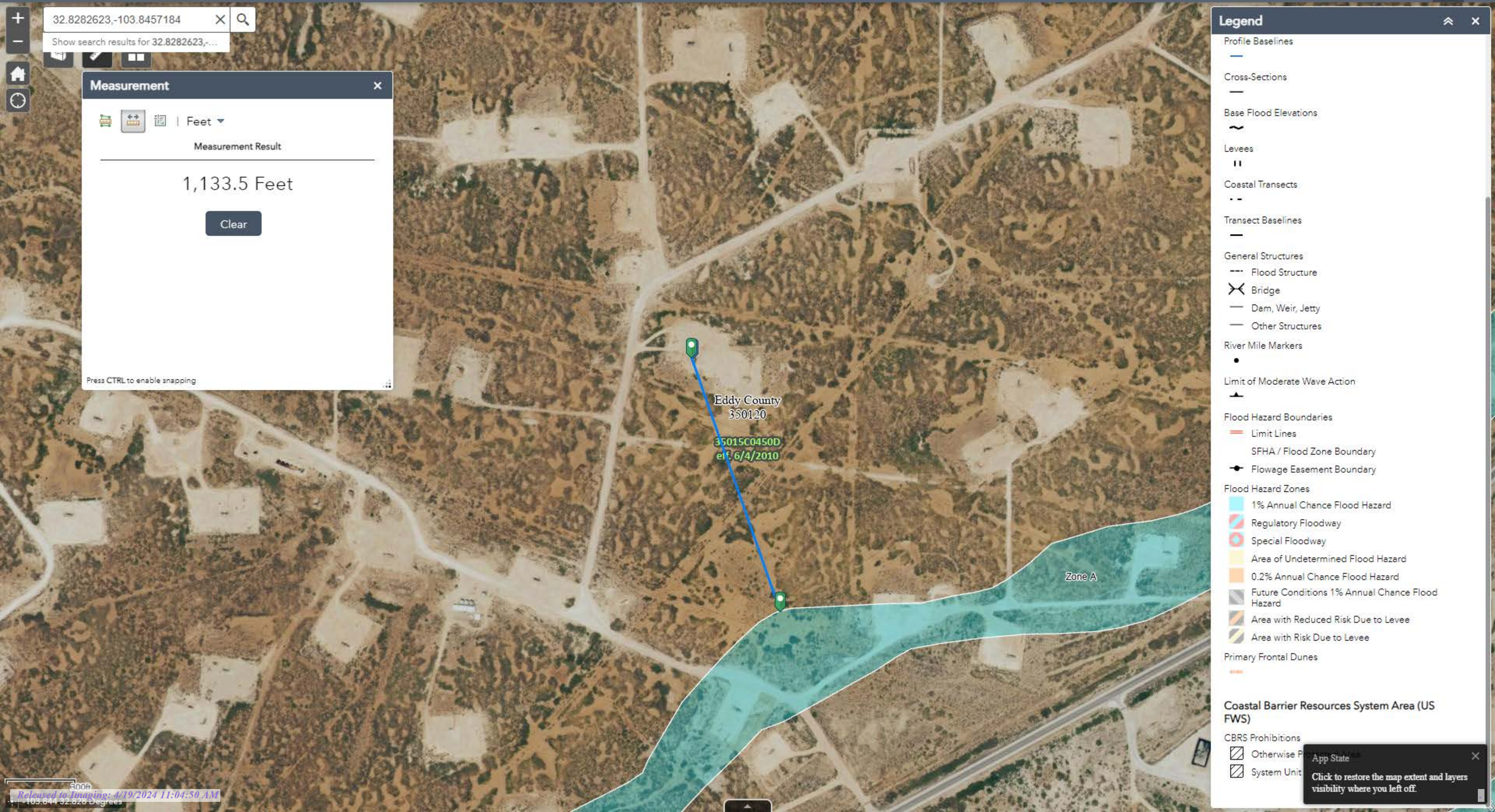

District I
1625 N. French Dr., Hobbs, NM 88240
Phone:(575) 393-6161 Fax:(575) 393-0720
District II
811 S. First St., Artesia, NM 88210
Phone:(575) 748-1283 Fax:(575) 748-9720
District III
1000 Rio Brazos Rd., Aztec, NM 87410
Phone:(505) 334-6178 Fax:(505) 334-6170
District IV
1220 S. St Francis Dr., Santa Fe, NM 87505
Phone:(505) 476-3470 Fax:(505) 476-3462

State of New Mexico
Energy, Minerals and Natural Resources
Oil Conservation Division
1220 S. St Francis Dr.
Santa Fe, NM 87505

QUESTIONS

Action 328747

QUESTIONS

Operator: Spur Energy Partners LLC 9655 Katy Freeway Houston, TX 77024	OGRID:	328947
	Action Number:	328747
	Action Type:	
	[C-141] Remediation Closure Request C-141 (C-141-v-Closure)	

QUESTIONS

Prerequisites	
Incident ID (n#)	nRM2010634337
Incident Name	NRM2010634337 SKELLY UNIT #984 @ 30-015-36517
Incident Type	Release Other
Incident Status	Remediation Closure Report Received
Incident Well	[30-015-36517] SKELLY UNIT #984

Location of Release Source	
Please answer all the questions in this group.	
Site Name	SKELLY UNIT #984
Date Release Discovered	04/13/2020
Surface Owner	Federal

Incident Details	
Please answer all the questions in this group.	
Incident Type	Release Other
Did this release result in a fire or is the result of a fire	No
Did this release result in any injuries	No
Has this release reached or does it have a reasonable probability of reaching a watercourse	No
Has this release endangered or does it have a reasonable probability of endangering public health	No
Has this release substantially damaged or will it substantially damage property or the environment	No
Is this release of a volume that is or may with reasonable probability be detrimental to fresh water	No

Nature and Volume of Release	
Material(s) released, please answer all that apply below. Any calculations or specific justifications for the volumes provided should be attached to the follow-up C-141 submission.	
Crude Oil Released (bbls) Details	Cause: Other Other (Specify) Crude Oil Released: 2 BBL Recovered: 2 BBL Lost: 0 BBL.
Produced Water Released (bbls) Details	Cause: Other Other (Specify) Produced Water Released: 17 BBL Recovered: 14 BBL Lost: 3 BBL.
Is the concentration of chloride in the produced water >10,000 mg/l	No
Condensate Released (bbls) Details	Not answered.
Natural Gas Vented (Mcf) Details	Not answered.
Natural Gas Flared (Mcf) Details	Not answered.
Other Released Details	Not answered.
Are there additional details for the questions above (i.e. any answer containing Other, Specify, Unknown, and/or Fire, or any negative lost amounts)	Not answered.

District I

1625 N. French Dr., Hobbs, NM 88240
Phone:(575) 393-6161 Fax:(575) 393-0720

District II

811 S. First St., Artesia, NM 88210
Phone:(575) 748-1283 Fax:(575) 748-9720

District III

1000 Rio Brazos Rd., Aztec, NM 87410
Phone:(505) 334-6178 Fax:(505) 334-6170

District IV

1220 S. St Francis Dr., Santa Fe, NM 87505
Phone:(505) 476-3470 Fax:(505) 476-3462

State of New Mexico
Energy, Minerals and Natural Resources
Oil Conservation Division
1220 S. St Francis Dr.
Santa Fe, NM 87505

QUESTIONS, Page 2

Action 328747

QUESTIONS (continued)

Operator: Spur Energy Partners LLC 9655 Katy Freeway Houston, TX 77024	OGRID:
	328947
	Action Number:
	328747
Action Type: [C-141] Remediation Closure Request C-141 (C-141-v-Closure)	

QUESTIONS

Nature and Volume of Release (continued)	
Is this a gas only submission (i.e. only significant Mcf values reported)	No, according to supplied volumes this does not appear to be a "gas only" report.
Was this a major release as defined by Subsection A of 19.15.29.7 NMAC	No
Reasons why this would be considered a submission for a notification of a major release	Unavailable.
With the implementation of the 19.15.27 NMAC (05/25/2021), venting and/or flaring of natural gas (i.e. gas only) are to be submitted on the C-129 form.	

Initial Response

The responsible party must undertake the following actions immediately unless they could create a safety hazard that would result in injury.

The source of the release has been stopped	True
The impacted area has been secured to protect human health and the environment	True
Released materials have been contained via the use of berms or dikes, absorbent pads, or other containment devices	True
All free liquids and recoverable materials have been removed and managed appropriately	True
If all the actions described above have not been undertaken, explain why	N/A

Per Paragraph (4) of Subsection B of 19.15.29.8 NMAC the responsible party may commence remediation immediately after discovery of a release. If remediation has begun, please prepare and attach a narrative of actions to date in the follow-up C-141 submission. If remedial efforts have been successfully completed or if the release occurred within a lined containment area (see Subparagraph (a) of Paragraph (5) of Subsection A of 19.15.29.11 NMAC), please prepare and attach all information needed for closure evaluation in the follow-up C-141 submission.

I hereby certify that the information given above is true and complete to the best of my knowledge and understand that pursuant to OCD rules and regulations all operators are required to report and/or file certain release notifications and perform corrective actions for releases which may endanger public health or the environment. The acceptance of a C-141 report by the OCD does not relieve the operator of liability should their operations have failed to adequately investigate and remediate contamination that pose a threat to groundwater, surface water, human health or the environment. In addition, OCD acceptance of a C-141 report does not relieve the operator of responsibility for compliance with any other federal, state, or local laws and/or regulations.

I hereby agree and sign off to the above statement	Name: Katherine Purvis Title: EHS Coordinator Email: katherine.purvis@spurenergy.com Date: 04/02/2024
--	--

District I
1625 N. French Dr., Hobbs, NM 88240
Phone:(575) 393-6161 Fax:(575) 393-0720
District II
811 S. First St., Artesia, NM 88210
Phone:(575) 748-1283 Fax:(575) 748-9720
District III
1000 Rio Brazos Rd., Aztec, NM 87410
Phone:(505) 334-6178 Fax:(505) 334-6170
District IV
1220 S. St Francis Dr., Santa Fe, NM 87505
Phone:(505) 476-3470 Fax:(505) 476-3462

State of New Mexico
Energy, Minerals and Natural Resources
Oil Conservation Division
1220 S. St Francis Dr.
Santa Fe, NM 87505

QUESTIONS, Page 3

Action 328747

QUESTIONS (continued)

Operator: Spur Energy Partners LLC 9655 Katy Freeway Houston, TX 77024	OGRID:
	328947
	Action Number:
	328747
Action Type:	
[C-141] Remediation Closure Request C-141 (C-141-v-Closure)	

QUESTIONS

Site Characterization	
<i>Please answer all the questions in this group (only required when seeking remediation plan approval and beyond). This information must be provided to the appropriate district office no later than 90 days after the release discovery date.</i>	
What is the shallowest depth to groundwater beneath the area affected by the release in feet below ground surface (ft bgs)	Between 51 and 75 (ft.)
What method was used to determine the depth to ground water	OCD Imaging Records Lookup
Did this release impact groundwater or surface water	No
What is the minimum distance, between the closest lateral extents of the release and the following surface areas:	
A continuously flowing watercourse or any other significant watercourse	Between ½ and 1 (mi.)
Any lakebed, sinkhole, or playa lake (measured from the ordinary high-water mark)	Between ½ and 1 (mi.)
An occupied permanent residence, school, hospital, institution, or church	Between 1 and 5 (mi.)
A spring or a private domestic fresh water well used by less than five households for domestic or stock watering purposes	Between 1 and 5 (mi.)
Any other fresh water well or spring	Between 1 and 5 (mi.)
Incorporated municipal boundaries or a defined municipal fresh water well field	Greater than 5 (mi.)
A wetland	Between ½ and 1 (mi.)
A subsurface mine	Greater than 5 (mi.)
An (non-karst) unstable area	Between ½ and 1 (mi.)
Categorize the risk of this well / site being in a karst geology	Low
A 100-year floodplain	Between 1000 (ft.) and ½ (mi.)
Did the release impact areas not on an exploration, development, production, or storage site	No

Remediation Plan	
<i>Please answer all the questions that apply or are indicated. This information must be provided to the appropriate district office no later than 90 days after the release discovery date.</i>	
Requesting a remediation plan approval with this submission	Yes
<i>Attach a comprehensive report demonstrating the lateral and vertical extents of soil contamination associated with the release have been determined, pursuant to 19.15.29.11 NMAC and 19.15.29.13 NMAC.</i>	
Have the lateral and vertical extents of contamination been fully delineated	Yes
Was this release entirely contained within a lined containment area	No
Soil Contamination Sampling: (Provide the highest observable value for each, in milligrams per kilograms.)	
Chloride (EPA 300.0 or SM4500 Cl B)	272
TPH (GRO+DRO+MRO) (EPA SW-846 Method 8015M)	29.9
GRO+DRO (EPA SW-846 Method 8015M)	19.9
BTEX (EPA SW-846 Method 8021B or 8260B)	0.3
Benzene (EPA SW-846 Method 8021B or 8260B)	0
<i>Per Subsection B of 19.15.29.11 NMAC unless the site characterization report includes completed efforts at remediation, the report must include a proposed remediation plan in accordance with 19.15.29.12 NMAC, which includes the anticipated timelines for beginning and completing the remediation.</i>	
On what estimated date will the remediation commence	03/04/2024
On what date will (or did) the final sampling or liner inspection occur	03/04/2024
On what date will (or was) the remediation complete(d)	03/06/2024
What is the estimated surface area (in square feet) that will be reclaimed	0
What is the estimated volume (in cubic yards) that will be reclaimed	0
What is the estimated surface area (in square feet) that will be remediated	375
What is the estimated volume (in cubic yards) that will be remediated	60
<i>These estimated dates and measurements are recognized to be the best guess or calculation at the time of submission and may (be) change(d) over time as more remediation efforts are completed.</i>	
<i>The OCD recognizes that proposed remediation measures may have to be minimally adjusted in accordance with the physical realities encountered during remediation. If the responsible party has any need to significantly deviate from the remediation plan proposed, then it should consult with the division to determine if another remediation plan submission is required.</i>	

District I
1625 N. French Dr., Hobbs, NM 88240
Phone:(575) 393-6161 Fax:(575) 393-0720
District II
811 S. First St., Artesia, NM 88210
Phone:(575) 748-1283 Fax:(575) 748-9720
District III
1000 Rio Brazos Rd., Aztec, NM 87410
Phone:(505) 334-6178 Fax:(505) 334-6170
District IV
1220 S. St Francis Dr., Santa Fe, NM 87505
Phone:(505) 476-3470 Fax:(505) 476-3462

State of New Mexico
Energy, Minerals and Natural Resources
Oil Conservation Division
1220 S. St Francis Dr.
Santa Fe, NM 87505

QUESTIONS, Page 4
Action 328747

QUESTIONS (continued)

Operator: Spur Energy Partners LLC 9655 Katy Freeway Houston, TX 77024	OGRID: 328947
	Action Number: 328747
	Action Type: [C-141] Remediation Closure Request C-141 (C-141-v-Closure)

QUESTIONS

Remediation Plan (continued)	
<i>Please answer all the questions that apply or are indicated. This information must be provided to the appropriate district office no later than 90 days after the release discovery date.</i>	
This remediation will (or is expected to) utilize the following processes to remediate / reduce contaminants:	
<i>(Select all answers below that apply.)</i>	
(Ex Situ) Excavation and off-site disposal (i.e. dig and haul, hydrovac, etc.)	Yes
Which OCD approved facility will be used for off-site disposal	LEA LAND LANDFILL [fEEM0112342028]
OR which OCD approved well (API) will be used for off-site disposal	Not answered.
OR is the off-site disposal site, to be used, out-of-state	Not answered.
OR is the off-site disposal site, to be used, an NMED facility	Not answered.
(Ex Situ) Excavation and on-site remediation (i.e. On-Site Land Farms)	Not answered.
(In Situ) Soil Vapor Extraction	Not answered.
(In Situ) Chemical processing (i.e. Soil Shredding, Potassium Permanganate, etc.)	Not answered.
(In Situ) Biological processing (i.e. Microbes / Fertilizer, etc.)	Not answered.
(In Situ) Physical processing (i.e. Soil Washing, Gypsum, Disking, etc.)	Not answered.
Ground Water Abatement pursuant to 19.15.30 NMAC	Not answered.
OTHER (Non-listed remedial process)	Not answered.
<i>Per Subsection B of 19.15.29.11 NMAC unless the site characterization report includes completed efforts at remediation, the report must include a proposed remediation plan in accordance with 19.15.29.12 NMAC, which includes the anticipated timelines for beginning and completing the remediation.</i>	
I hereby certify that the information given above is true and complete to the best of my knowledge and understand that pursuant to OCD rules and regulations all operators are required to report and/or file certain release notifications and perform corrective actions for releases which may endanger public health or the environment. The acceptance of a C-141 report by the OCD does not relieve the operator of liability should their operations have failed to adequately investigate and remediate contamination that pose a threat to groundwater, surface water, human health or the environment. In addition, OCD acceptance of a C-141 report does not relieve the operator of responsibility for compliance with any other federal, state, or local laws and/or regulations.	
I hereby agree and sign off to the above statement	Name: Katherine Purvis Title: EHS Coordinator Email: katherine.purvis@spurenergy.com Date: 04/02/2024
<i>The OCD recognizes that proposed remediation measures may have to be minimally adjusted in accordance with the physical realities encountered during remediation. If the responsible party has any need to significantly deviate from the remediation plan proposed, then it should consult with the division to determine if another remediation plan submission is required.</i>	

District I
1625 N. French Dr., Hobbs, NM 88240
Phone:(575) 393-6161 Fax:(575) 393-0720
District II
811 S. First St., Artesia, NM 88210
Phone:(575) 748-1283 Fax:(575) 748-9720
District III
1000 Rio Brazos Rd., Aztec, NM 87410
Phone:(505) 334-6178 Fax:(505) 334-6170
District IV
1220 S. St Francis Dr., Santa Fe, NM 87505
Phone:(505) 476-3470 Fax:(505) 476-3462

State of New Mexico
Energy, Minerals and Natural Resources
Oil Conservation Division
1220 S. St Francis Dr.
Santa Fe, NM 87505

QUESTIONS, Page 5

Action 328747

QUESTIONS (continued)

Operator: Spur Energy Partners LLC 9655 Katy Freeway Houston, TX 77024	OGRID: 328947
	Action Number: 328747
	Action Type: [C-141] Remediation Closure Request C-141 (C-141-v-Closure)

QUESTIONS

Deferral Requests Only	
Only answer the questions in this group if seeking a deferral upon approval this submission. Each of the following items must be confirmed as part of any request for deferral of remediation.	
Requesting a deferral of the remediation closure due date with the approval of this submission	No

District I

1625 N. French Dr., Hobbs, NM 88240
Phone:(575) 393-6161 Fax:(575) 393-0720

District II

811 S. First St., Artesia, NM 88210
Phone:(575) 748-1283 Fax:(575) 748-9720

District III

1000 Rio Brazos Rd., Aztec, NM 87410
Phone:(505) 334-6178 Fax:(505) 334-6170

District IV

1220 S. St Francis Dr., Santa Fe, NM 87505
Phone:(505) 476-3470 Fax:(505) 476-3462

State of New Mexico
Energy, Minerals and Natural Resources
Oil Conservation Division
1220 S. St Francis Dr.
Santa Fe, NM 87505

QUESTIONS, Page 6

Action 328747

QUESTIONS (continued)

Operator: Spur Energy Partners LLC 9655 Katy Freeway Houston, TX 77024	OGRID:
	328947
	Action Number:
	328747
Action Type:	
[C-141] Remediation Closure Request C-141 (C-141-v-Closure)	

QUESTIONS

Sampling Event Information	
Last sampling notification (C-141N) recorded	318466
Sampling date pursuant to Subparagraph (a) of Paragraph (1) of Subsection D of 19.15.29.12 NMAC	03/08/2024
What was the (estimated) number of samples that were to be gathered	24
What was the sampling surface area in square feet	2600

Remediation Closure Request

Only answer the questions in this group if seeking remediation closure for this release because all remediation steps have been completed.

Requesting a remediation closure approval with this submission	Yes
Have the lateral and vertical extents of contamination been fully delineated	Yes
Was this release entirely contained within a lined containment area	No
All areas reasonably needed for production or subsequent drilling operations have been stabilized, returned to the sites existing grade, and have a soil cover that prevents ponding of water, minimizing dust and erosion	Yes
What was the total surface area (in square feet) remediated	375
What was the total volume (cubic yards) remediated	60
All areas not reasonably needed for production or subsequent drilling operations have been reclaimed to contain a minimum of four feet of non-waste contain earthen material with concentrations less than 600 mg/kg chlorides, 100 mg/kg TPH, 50 mg/kg BTEX, and 10 mg/kg Benzene	Yes
What was the total surface area (in square feet) reclaimed	375
What was the total volume (in cubic yards) reclaimed	60
Summarize any additional remediation activities not included by answers (above)	N/A

The responsible party must attach information demonstrating they have complied with all applicable closure requirements and any conditions or directives of the OCD. This demonstration should be in the form of a comprehensive report (in .pdf format) including a scaled site map, sampling diagrams, relevant field notes, photographs of any excavation prior to backfilling, laboratory data including chain of custody documents of final sampling, and a narrative of the remedial activities. Refer to 19.15.29.12 NMAC.

I hereby certify that the information given above is true and complete to the best of my knowledge and understand that pursuant to OCD rules and regulations all operators are required to report and/or file certain release notifications and perform corrective actions for releases which may endanger public health or the environment. The acceptance of a C-141 report by the OCD does not relieve the operator of liability should their operations have failed to adequately investigate and remediate contamination that pose a threat to groundwater, surface water, human health or the environment. In addition, OCD acceptance of a C-141 report does not relieve the operator of responsibility for compliance with any other federal, state, or local laws and/or regulations. The responsible party acknowledges they must substantially restore, reclaim, and re-vegetate the impacted surface area to the conditions that existed prior to the release or their final land use in accordance with 19.15.29.13 NMAC including notification to the OCD when reclamation and re-vegetation are complete.

I hereby agree and sign off to the above statement	Name: Katherine Purvis Title: EHS Coordinator Email: katherine.purvis@spurenergy.com Date: 04/02/2024
--	--

District I
1625 N. French Dr., Hobbs, NM 88240
Phone:(575) 393-6161 Fax:(575) 393-0720
District II
811 S. First St., Artesia, NM 88210
Phone:(575) 748-1283 Fax:(575) 748-9720
District III
1000 Rio Brazos Rd., Aztec, NM 87410
Phone:(505) 334-6178 Fax:(505) 334-6170
District IV
1220 S. St Francis Dr., Santa Fe, NM 87505
Phone:(505) 476-3470 Fax:(505) 476-3462

State of New Mexico
Energy, Minerals and Natural Resources
Oil Conservation Division
1220 S. St Francis Dr.
Santa Fe, NM 87505

QUESTIONS, Page 7

Action 328747

QUESTIONS (continued)

Operator: Spur Energy Partners LLC 9655 Katy Freeway Houston, TX 77024	OGRID: 328947
	Action Number: 328747
	Action Type: [C-141] Remediation Closure Request C-141 (C-141-v-Closure)

QUESTIONS

Reclamation Report	
Only answer the questions in this group if all reclamation steps have been completed.	
Requesting a reclamation approval with this submission	No

District I
1625 N. French Dr., Hobbs, NM 88240
Phone:(575) 393-6161 Fax:(575) 393-0720
District II
811 S. First St., Artesia, NM 88210
Phone:(575) 748-1283 Fax:(575) 748-9720
District III
1000 Rio Brazos Rd., Aztec, NM 87410
Phone:(505) 334-6178 Fax:(505) 334-6170
District IV
1220 S. St Francis Dr., Santa Fe, NM 87505
Phone:(505) 476-3470 Fax:(505) 476-3462

State of New Mexico
Energy, Minerals and Natural Resources
Oil Conservation Division
1220 S. St Francis Dr.
Santa Fe, NM 87505

CONDITIONS

Action 328747

CONDITIONS

Operator: Spur Energy Partners LLC 9655 Katy Freeway Houston, TX 77024	OGRID: 328947
	Action Number: 328747
	Action Type: [C-141] Remediation Closure Request C-141 (C-141-v-Closure)

CONDITIONS

Created By	Condition	Condition Date
scwells	None	4/19/2024