

<b>Spill Volume(Bbls) Calculator</b>		
<i>Inputs in blue, Outputs in red</i>		
Length(Ft)	Width(Ft)	Depth(In)
<u>50.000</u>	<u>30.000</u>	<u>3.000</u>
Cubic Feet Impacted		<u>375.000</u>
Barrels		<u>66.79</u>
Soil Type		<u>Sand</u>
Bbls Assuming 100% Saturation		<u>13.36</u>
Saturation	<u>Fluid present with shovel/backhoe</u>	
Estimated Barrels Released		<u>13.40000</u>

<b>Instructions</b>
1. Input spill measurements below. Length and width need to be input in feet and depth in inches.
2. Select a soil type from the drop down menu.
3. Select a saturation level from the drop down menu.
(For data gathering instructions see appendix tab)

<b>Measurements</b>	
Length (ft)	<u>50</u>
Width (ft)	<u>30</u>
Depth (in)	<u>3.000</u>









April 24, 2024

NMOCD District 2  
Mike Bratcher  
Artesia, NM 88210

Bureau of Land Management  
Crisha Morgan  
Carlsbad Field Office

**Re: Site Assessment, Remediation, and Closure Request**  
**Yale St #3 Battery**  
**API No. N/A**  
**GPS: Latitude 32.85720 Longitude -103.94510**  
**UL "N", Sec. 2, T17S, R30E**  
**Eddy County, NM**  
**NMOCD Ref. No. nAPP2301740961**

Paragon Environmental, LLC (Paragon) has been contracted by Spur Energy Partners (Spur) to perform a spill assessment and conduct remediation activities for the release site known as the Yale St. #3 Battery (Yale). Details of the release are summarized below:

Release Details			
<b>Type of Release:</b>	Produced Water	<b>Volume of Release:</b>	14 bbls
		<b>Volume Recovered:</b>	12 bbls
<b>Source of Release:</b>	Transfer Line	<b>Date of Release:</b>	1/12/23
<b>Was Immediate Notice Given?</b>	No	<b>If, Yes, to Whom?</b>	N/A
<b>Was a Watercourse Reached?</b>	No	<b>If Yes, Volume Impacting Watercourse:</b>	N/A
<b>Surface Owner:</b>	Federal	<b>Mineral Owner:</b>	Federal
Defective nipple on the transfer line developed a hole due to corrosion and released produced water into the pasture.			

Topographical and Aerial Maps are provided in Figures #2 and #4.

## REGULATORY FRAMEWORK & SITE CHARACTERIZATION

Surface impacts from unauthorized releases of fluids or gases are generally regulated by the New Mexico Oil Conservation Division (NMOCD) in accordance with 19.15.29 of the New Mexico Administrative Code (NMAC). 19.15.29 NMAC establishes reporting, site assessment/characterization, remediation, closure, variance, and enforcement procedures. Table I of 19.15.29.12 NMAC determines the closure criteria for soils impacted by a release based on depth to groundwater and the following characteristics:

- Depth to Groundwater in the affected area 100-500'
- Method to determine DTW Attached Document
- Did the release impact groundwater or surface water No

Since this spill affected the pasture, we cleaned it up to the most stringent criteria of 600/100 mg/kg.

Depth to groundwater information is provided in Appendix A.

What are the minimum distances between the closest lateral extents of the release and the following surface areas:

- A Continuously flowing watercourse or any other significant watercourse > 5 Mile
- Any lakebed, sinkhole, or playa lake 1-5 mi
- An occupied permanent residence, school, hospital, institution, or church 1-5 mi
- A spring or a private domestic fresh water well used by less than 5 households for domestic or stock watering purposes 1-5 mi
- Any other fresh water well or spring 1-5 mi
- Incorporated municipal boundaries or a defined municipal fresh water well field 1-5 mi
- A wetland 1-5 mi
- A subsurface mine >5 mi
- An (non-karst) unstable area >5 mi
- Categorize the risk of this well/site being in a karst area geology Low
- A 100-year floodplain 1/2-1 mi
- Did the release impact areas not on an exploration, development, production, or storage site Yes

Per the New Mexico Bureau of Geology and Mineral Resources, the geology is in the Eolian and piedmont deposits (Holocene to middle Pleistocene)—Interlayered eolian sands and piedmont-slope deposits along the eastern flank of the Pecos River valley, primarily between Roswell and Carlsbad. Typically capped by thin eolian deposits (QEP). According to the United States Department of Agriculture Natural Resources Conservation Service, the soil in this area is made up of Simona Gravelly Fine Sandy Loam, with 0 to 3 percent slopes. The drainage courses in this area are well-drained. There is NOT a high potential for karst geology to be present around the Yale (Figure #3).

The Soil Survey and FEMA Flood Map are provided in Appendix B. A Karst Map is provided in Figure #3.

## INITIAL SITE ASSESSMENT

On February 13th, 2023, Paragon conducted an initial site assessment. During the initial site assessment, it was determined to gather samples in the area where the spill had come out of the transfer line and ran down into the pasture. Eight (8) soil samples were collected in this area in an effort to determine the vertical and horizontal extent of soil impact. These samples were collected in accordance with NMAC 19.15.29 and submitted to an approved laboratory for analysis. A table summarizing laboratory analytical results from soil samples collected during the above-stated activities is provided below:

2-13-23 Sample Results

NMOCD Table 1 Closure Criteria 19.15.29 NMAC (Depth to Groundwater is <50')							
Sample Date 2-13-23	Closure Criteria ≤ 50 mg/kg	Closure Criteria ≤ 10 mg/kg				Closure Criteria 100 mg/kg	Closure Criteria ≤600 mg/kg
Sample ID	BTEX	Benzene	GRO	DRO	MRO	Total TPH	CHLORIDES
S 1 0-6"	ND	ND	ND	156	56.9	212.9	3760
S 1 1'	ND	ND	ND	15.7	ND	15.7	4720
S 1 2'	ND	ND	ND	ND	ND	ND	7860
S 1 3'	ND	ND	ND	ND	ND	ND	7330
S 1 4'	ND	ND	ND	ND	ND	ND	6320
S 2 0-6"	ND	ND	ND	ND	ND	ND	3760
S 2 1'	ND	ND	ND	ND	ND	ND	4960
S 2 2'	ND	ND	ND	ND	ND	ND	8260
S 2 3'	ND	ND	ND	ND	ND	ND	8530
S 2 4'	ND	ND	ND	ND	ND	0	7600
S 3 0-6"	ND	ND	ND	25.4	ND	25.4	640
S 3 1'	ND	ND	ND	ND	ND	ND	9330
S 3 2'	ND	ND	ND	ND	ND	ND	11900
S 3 3'	ND	ND	ND	ND	ND	ND	11700
S 3 4'	ND	ND	ND	ND	ND	ND	8960
S 4 0-6"	ND	ND	ND	ND	ND	ND	16
S 5 0-6"	ND	ND	ND	ND	ND	ND	32
S 6 0-6"	ND	ND	ND	ND	ND	ND	32
S 7 0-6"	ND	ND	ND	ND	ND	ND	16
S 8 0-6"	ND	ND	ND	ND	ND	ND	32

(ND) - Analyte Not Detected

A Site Map is provided in Figure #1. Laboratory results can be found in Appendix D.

## REMEDATION ACTIVITIES

On March 18th, 2024, Paragon mobilized personnel and heavy equipment to conduct remedial activities. Based on the site characteristics and field observations made during the site assessment, the following details the remedial activities we conducted to advance the Release Site toward an NMOCD-approved site closure.

Our remediation began by excavating in the areas of S-1, S-2, and S-3 to 5' BGS. This area measured approximately 2046 S/F. We excavated approximately 378 C/Y of material that was disposed of at Lea Land. We obtained sandy backfill material from a localized pit. An email notification was sent to the NMOCD prior to obtaining confirmation samples, see Appendix C. We utilized 5-point bottom composite sampling and sidewall composite sampling. Each bottom sample was representative of no more than 200 S/F, and each sidewall sample was representative of no more than 50 S/F. The results of this sampling event are in the following data table.

4-16-24 Confirmation Samples

NMOCD Table 1 Closure Criteria 19.15.29 NMAC (Depth to Groundwater is <50')							
Sample Date 4-16-24	Closure Criteria ≤ 50 mg/kg	Closure Criteria ≤ 10 mg/kg				Closure Criteria ≤ 100 mg/kg	Closure Criteria ≤ 600 mg/kg
Sample ID	BTEX	Benzene	GRO	DRO	MRO	Total TPH	CHLORIDES
ESW - 1 5'	ND	ND	ND	ND	ND	0	16
ESW - 2 5'	ND	ND	ND	ND	ND	0	240
NSW - 1 5'	ND	ND	ND	ND	ND	0	32
NSW - 2 5'	ND	ND	ND	ND	ND	0	256
S - 1 5'	ND	ND	ND	ND	ND	0	208
S - 10 5'	ND	ND	ND	ND	ND	0	112
S - 11 5'	ND	ND	ND	ND	ND	0	48
S - 2 5'	ND	ND	ND	ND	ND	0	48
S - 3 5'	ND	ND	ND	ND	ND	0	224
S - 4 5'	ND	ND	ND	ND	ND	0	48
S - 5 5'	ND	ND	ND	ND	ND	0	16
S - 6 5'	ND	ND	ND	ND	ND	0	48
S - 7 5'	ND	ND	ND	ND	ND	0	112
S - 8 5'	ND	ND	ND	ND	ND	0	32
S - 9 5'	ND	ND	ND	ND	ND	0	240
SSW - 1 5'	ND	ND	ND	ND	ND	0	ND
SSW - 2 5'	ND	ND	ND	ND	ND	0	144
SSW - 3 5'	ND	ND	ND	ND	ND	0	32
WSW - 1 5'	ND	ND	ND	ND	ND	0	208
WSW - 2 5'	ND	ND	ND	ND	ND	0	32
WSW - 3 5'	ND	ND	ND	ND	ND	0	224
WSW - 4 5'	ND	ND	ND	ND	ND	0	112

(ND) Analyte Not Detected

These laboratory analytical results showed that the confirmation soil sample concentrations were below NMOCD Closure Criteria. The excavated soils were loaded into trucks and transported to Lea Land, an NMOCD-approved waste disposal facility. After receiving laboratory analytical results below the closure criteria, the excavated areas were backfilled, contoured, and machine-compacted to match the surrounding grade.



## CLOSURE REQUEST

After careful review, Paragon requests that the incident, nAPP2301740961, be closed. Spur has complied with the applicable closure requirements outlined in rule 19.15.19.12 NMAC.

If you have any questions or need additional information, please get in touch with Tristan Jones by phone at (575)318-6841 or email at [tristan@paragonenvironmental.net](mailto:tristan@paragonenvironmental.net).

Respectfully,



Tristan Jones  
Project Coordinator  
Paragon Environmental, LLC



Chris Jones  
Environmental Professional  
Paragon Environmental, LLC



### Attachments

#### **Figures:**

- 1- Site Map
- 2- Topographic Map
- 3- Karst Map
- 4- Aerial Map
- 5- Confirmation Sample Map

#### **Appendices:**

- Appendix A – Referenced Water Surveys
- Appendix B – Soil Survey and FEMA Flood Map
- Appendix C – Email Notification & Photographic Documentation
- Appendix D – Laboratory Reports



Figures:

- 1- Site Map
- 2- Topo Map
- 3- Karst Map
- 4- Aerial Map
- 5- Confirmation Map



# Spur Energy Partners

Yale ST #3 Battery  
API# 30-015-37452  
Eddy County, NM  
Site Map

## Legend

- Samples
- Spill Area 2046 S/F

Yale ST 3 Battery 32.85720, -103.94510



100 ft



# Spur Energy Partners

Yale St #3 Battery  
API # 30-015-37452  
Eddy County, NM  
TOPO Map

## Legend

- Yale St #3 Battery



Crescent Point Energy





3000 ft



# Spur Energy Partners

Yale St #3 Battery  
API # 30-015-37452  
Eddy County, NM  
Karst Map

## Legend

-  High
-  Low
-  Medium
-  Yale St #3 Battery

Yale St #3 Battery



2000 ft



# Spur Energy Partners

Yale St #3 Battery  
API # 30-015-37452  
Eddy County, NM  
Aerial Map

## Legend

● Yale St #3 Battery

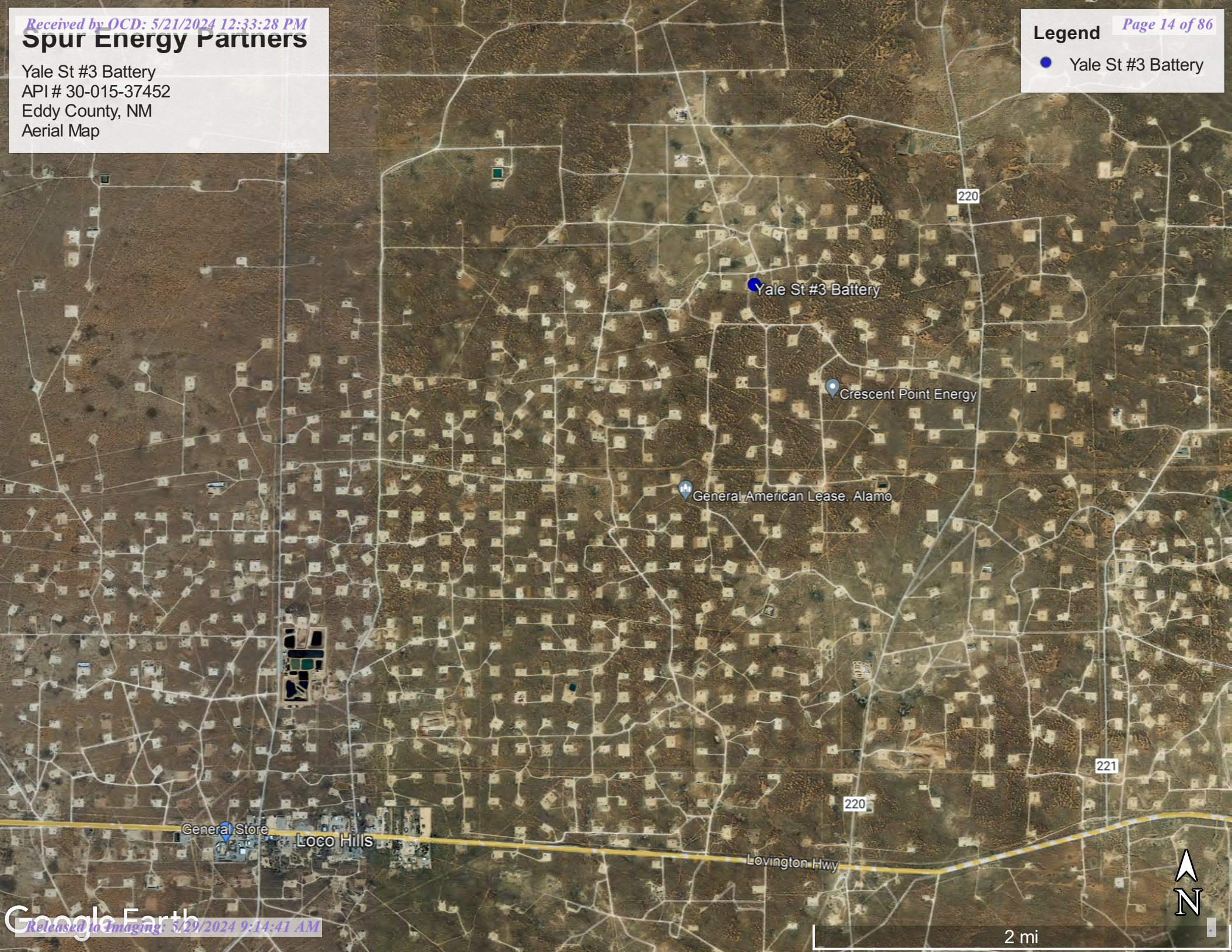



# Spur Energy Partners

Yale St. #3 Battery  
API # N/A  
Eddy County, NM  
Confirmation Sample Map

## Legend

- Feature 1
- Spill Area
- Yale St #3 Battery

Yale St #3 Battery

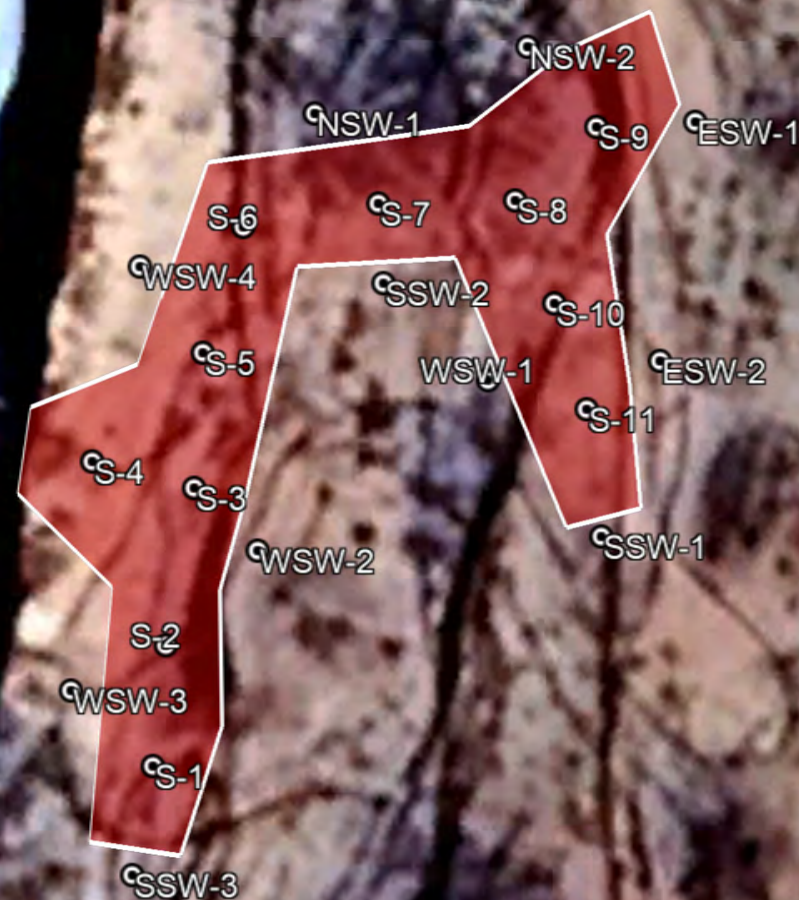

70 ft

Google Earth



Appendix A  
Referenced Water Data:

New Mexico State of Engineers Office







2904 W 2nd St.  
Roswell, NM 88201  
voice: 575.624.2420  
fax: 575.624.2421  
www.atkinseng.com

April 14, 2023

DII-NMOSE  
1900 W 2<sup>nd</sup> Street  
Roswell, NM 88201

*Hand Delivered to the DII Office of the State Engineer*

Re: Well Record RA-13319 Pod-1

To whom it may concern:

Attached please find a well log & record and a plugging record, in duplicate, for a one (1) soil borings, RA-13319 Pod-1.

If you have any questions, please contact me at 575.499.9244 or [lucas@atkinseng.com](mailto:lucas@atkinseng.com).

Sincerely,

A handwritten signature in black ink that reads "Lucas Middleton". The signature is written in a cursive, flowing style.

Lucas Middleton

Enclosures: as noted above

OSE DII AUG 23 2023 PM 2:00



# WELL RECORD & LOG

OFFICE OF THE STATE ENGINEER

[www.ose.state.nm.us](http://www.ose.state.nm.us)

1. GENERAL AND WELL LOCATION	OSE POD NO. (WELL NO.) POD 1 (TW-1)		WELL TAG ID NO. N/A		OSE FILE NO(S). RA-13319			
	WELL OWNER NAME(S) Spur Energy Partners LLC				PHONE (OPTIONAL)			
	WELL OWNER MAILING ADDRESS 9655 Katy Freeway, Suite 500				CITY Houston	STATE TX	ZIP 77024	
	WELL LOCATION (FROM GPS)	DEGREES 32	MINUTES 51	SECONDS 25.10	* ACCURACY REQUIRED: ONE TENTH OF A SECOND			
	LATITUDE	103	56	59.71	* DATUM REQUIRED: WGS 84			
DESCRIPTION RELATING WELL LOCATION TO STREET ADDRESS AND COMMON LANDMARKS - PLSS (SECTION, TOWNSHIP, RANGE) WHERE AVAILABLE SW SW SW Sec. 02 T17S R30E, NMPM								
2. DRILLING & CASING INFORMATION	LICENSE NO. 1249		NAME OF LICENSED DRILLER Jackie D. Atkins			NAME OF WELL DRILLING COMPANY Atkins Engineering Associates, Inc.		
	DRILLING STARTED 8/15/2023	DRILLING ENDED 8/15/2023	DEPTH OF COMPLETED WELL (FT) Temporary Well Material		BORE HOLE DEPTH (FT) ±101	DEPTH WATER FIRST ENCOUNTERED (FT) N/A		
	COMPLETED WELL IS: <input type="checkbox"/> ARTESIAN <input checked="" type="checkbox"/> DRY HOLE <input type="checkbox"/> SHALLOW (UNCONFINED)					STATIC WATER LEVEL IN COMPLETED WELL (FT) N/A	DATE STATIC MEASURED 8/23/2023	
	DRILLING FLUID: <input type="checkbox"/> AIR <input type="checkbox"/> MUD ADDITIVES - SPECIFY:							
	DRILLING METHOD: <input type="checkbox"/> ROTARY <input type="checkbox"/> HAMMER <input type="checkbox"/> CABLE TOOL <input checked="" type="checkbox"/> OTHER - SPECIFY: Hollow Stem Auger					CHECK HERE IF PITLESS ADAPTER IS INSTALLED <input type="checkbox"/>		
	DEPTH (feet bgl)		BORE HOLE DIAM. (inches)	CASING MATERIAL AND/OR GRADE (include each casing string, and note sections of screen)	CASING CONNECTION TYPE (add coupling diameter)	CASING INSIDE DIAM. (inches)	CASING WALL THICKNESS (inches)	SLOT SIZE (inches)
	FROM	TO						
	0	101	±6.25	Soil Boring	--	--	--	--
3. ANNULAR MATERIAL	DEPTH (feet bgl)		BORE HOLE DIAM. (inches)	LIST ANNULAR SEAL MATERIAL AND GRAVEL PACK SIZE-RANGE BY INTERVAL	AMOUNT (cubic feet)	METHOD OF PLACEMENT		
	FROM	TO						
				N/A				

FOR OSE INTERNAL USE

WR-20 WELL RECORD & LOG (Version 01/28/2022)

FILE NO.	POD NO.	TRN NO.
LOCATION	WELL TAG ID NO.	PAGE 1 OF 2

4. HYDROGEOLOGIC LOG OF WELL	DEPTH (feet bgl)		THICKNESS (feet)	COLOR AND TYPE OF MATERIAL ENCOUNTERED - INCLUDE WATER-BEARING CAVITIES OR FRACTURE ZONES (attach supplemental sheets to fully describe all units)	WATER BEARING? (YES / NO)	ESTIMATED YIELD FOR WATER- BEARING ZONES (gpm)
	FROM	TO				
	0	4	4	Sand, fine-grained poorly grained, Brown	Y ✓ N	
	4	30	26	Sand, fine-grained poorly grained, with caliche Brown	Y ✓ N	
	30	60	60	Sand, fine-grained poorly grained, semi-cemented, Brown	Y ✓ N	
	60	95	35	Clay, friable with fine-grained sand, Brown	Y ✓ N	
	95	101	6	Clay, Stiff, medium plasticity, Dark Brown	Y ✓ N	
					Y N	
					Y N	
					Y N	
					Y N	
					Y N	
					Y N	
					Y N	
					Y N	
					Y N	
					Y N	
					Y N	
					Y N	
					Y N	
					Y N	
					Y N	
					Y N	
					Y N	
					Y N	
METHOD USED TO ESTIMATE YIELD OF WATER-BEARING STRATA:					TOTAL ESTIMATED WELL YIELD (gpm): 0.00	
<input type="checkbox"/> PUMP <input type="checkbox"/> AIR LIFT <input type="checkbox"/> BAILER <input type="checkbox"/> OTHER - SPECIFY:						
5. TEST; RIG SUPERVISION	WELL TEST	TEST RESULTS - ATTACH A COPY OF DATA COLLECTED DURING WELL TESTING, INCLUDING DISCHARGE METHOD, START TIME, END TIME, AND A TABLE SHOWING DISCHARGE AND DRAWDOWN OVER THE TESTING PERIOD.				
	MISCELLANEOUS INFORMATION: Temporary well material removed and soil boring backfilled using drill cuttings from total depth to ten feet below ground surface(bgs), then hydrated bentonite chips ten feet bgs to surface.					
	PRINT NAME(S) OF DRILL RIG SUPERVISOR(S) THAT PROVIDED ONSITE SUPERVISION OF WELL CONSTRUCTION OTHER THAN LICENSEE: Shane Eldridge, Cameron Pruitt					
6. SIGNATURE	THE UNDERSIGNED HEREBY CERTIFIES THAT, TO THE BEST OF HIS OR HER KNOWLEDGE AND BELIEF, THE FOREGOING IS A TRUE AND CORRECT RECORD OF THE ABOVE DESCRIBED HOLE AND THAT HE OR SHE WILL FILE THIS WELL RECORD WITH THE STATE ENGINEER AND THE PERMIT HOLDER WITHIN 30 DAYS AFTER COMPLETION OF WELL DRILLING:  <div style="display: flex; justify-content: space-between;"> <div>             SIGNATURE OF DRILLER / PRINT SIGNEE NAME         </div> <div>           Jackie D. Atkins            DATE         </div> <div>           8/29/2023         </div> </div>					

FOR USE INTERNAL USE

WR-20 WELL RECORD &amp; LOG (Version 01/28/2022)

FILE NO.	POD NO.	TRN NO.
LOCATION	WELL TAG ID NO.	PAGE 2 OF 2



# PLUGGING RECORD



**NOTE: A Well Plugging Plan of Operations shall be approved by the State Engineer prior to plugging - 19.27.4 NMAC**

## I. GENERAL / WELL OWNERSHIP:

State Engineer Well Number: RA-13319 POD-1

Well owner: Spur Energy Partners LLC

Phone No.: 832-930-8502

Mailing address: 9655 Katy Freeway, Suite 500

City: Houston State: Texas Zip code: 77024

## II. WELL PLUGGING INFORMATION:

- 1) Name of well drilling company that plugged well: Jackie D. Atkins ( Atkins Engineering Associates Inc.)
- 2) New Mexico Well Driller License No.: 1249 Expiration Date: 04/30/25
- 3) Well plugging activities were supervised by the following well driller(s)/rig supervisor(s): Cameron Pruitt
- 4) Date well plugging began: 8/23/2023 Date well plugging concluded: 8/23/2023
- 5) GPS Well Location: Latitude: 32 deg, 51 min, 25.10 sec  
Longitude: 103 deg, 56 min, 59.71 sec, WGS 84
- 6) Depth of well confirmed at initiation of plugging as: 101 ft below ground level (bgl),  
by the following manner: weighted tape
- 7) Static water level measured at initiation of plugging: n/a ft bgl
- 8) Date well plugging plan of operations was approved by the State Engineer: 4/25/2023
- 9) Were all plugging activities consistent with an approved plugging plan? Yes If not, please describe differences between the approved plugging plan and the well as it was plugged (attach additional pages as needed):

USE OCT AUG 29 2023 PM 2:05

- 10) Log of Plugging Activities - Label vertical scale with depths, and indicate separate plugging intervals with horizontal lines as necessary to illustrate material or methodology changes. Attach additional pages if necessary.

For each interval plugged, describe within the following columns:

<u>Depth</u> (ft bgl)	<u>Plugging Material Used</u> (include any additives used)	<u>Volume of Material Placed</u> (gallons)	<u>Theoretical Volume of Borehole/ Casing</u> (gallons)	<u>Placement Method</u> (tremie pipe, other)	<u>Comments</u> ("casing perforated first", "open annular space also plugged", etc.)
0-10'	Hydrated Bentonite	Approx. 15 gallons	15 gallons	Augers	
10'-101'	Drill Cuttings	Approx. 145 gallons	145 gallons	Boring	

MULTIPLY	BY	AND OBTAIN
cubic feet x 7.4805	=	gallons
cubic yards x 201.97	=	gallons

QSE DTI AUG 23 2023 PM2:05

### III. SIGNATURE:

I, Jackie D. Atkins, say that I am familiar with the rules of the Office of the State Engineer pertaining to the plugging of wells and that each and all of the statements in this Plugging Record and attachments are true to the best of my knowledge and belief.

*Jack Atkins*

Signature of Well Driller

8/29/2023

Date





# 2023-08-29-RA-13339-packet-forsign

Final Audit Report

2023-08-29

Created:	2023-08-29
By:	Lucas Middleton (lucas@atkinseng.com)
Status:	Signed
Transaction ID:	CBJCHBCAABAARJfnFA8sxeIWRMBRDy3khmxsOsOiYmlb

## "2023-08-29-RA-13339-packet-forsign" History

-  Document created by Lucas Middleton (lucas@atkinseng.com)  
2023-08-29 - 4:04:07 PM GMT- IP address: 24.52.18.211
-  Document emailed to Jack Atkins (jack@atkinseng.com) for signature  
2023-08-29 - 4:05:43 PM GMT
-  Email viewed by Jack Atkins (jack@atkinseng.com)  
2023-08-29 - 4:27:24 PM GMT- IP address: 64.90.153.232
-  Document e-signed by Jack Atkins (jack@atkinseng.com)  
Signature Date: 2023-08-29 - 4:38:00 PM GMT - Time Source: server- IP address: 64.90.153.232
-  Agreement completed.  
2023-08-29 - 4:38:00 PM GMT

OSE DIT AUG 29 2023 PM2:05





Appendix B  
Soil Survey:

U.S.D.A.

FEMA Flood Map



Map Unit Description: Simona gravelly fine sandy loam, 0 to 3 percent slopes---Eddy Area,  
New Mexico

---

## Eddy Area, New Mexico

### SG—Simona gravelly fine sandy loam, 0 to 3 percent slopes

#### Map Unit Setting

*National map unit symbol:* 1w5w

*Elevation:* 2,750 to 5,000 feet

*Mean annual precipitation:* 8 to 16 inches

*Mean annual air temperature:* 57 to 70 degrees F

*Frost-free period:* 180 to 230 days

*Farmland classification:* Not prime farmland

#### Map Unit Composition

*Simona and similar soils:* 95 percent

*Minor components:* 5 percent

*Estimates are based on observations, descriptions, and transects of the mapunit.*

#### Description of Simona

##### Setting

*Landform:* Plains, alluvial fans

*Landform position (three-dimensional):* Rise

*Down-slope shape:* Convex, linear

*Across-slope shape:* Linear

*Parent material:* Mixed alluvium and/or eolian sands

##### Typical profile

*H1 - 0 to 19 inches:* gravelly fine sandy loam

*H2 - 19 to 23 inches:* indurated

##### Properties and qualities

*Slope:* 0 to 3 percent

*Depth to restrictive feature:* 7 to 20 inches to petrocalcic

*Drainage class:* Well drained

*Runoff class:* Very high

*Capacity of the most limiting layer to transmit water (Ksat):* Very low to moderately low (0.00 to 0.06 in/hr)

*Depth to water table:* More than 80 inches

*Frequency of flooding:* None

*Frequency of ponding:* None

*Calcium carbonate, maximum content:* 15 percent

*Maximum salinity:* Nonsaline to very slightly saline (0.0 to 2.0 mmhos/cm)

*Sodium adsorption ratio, maximum:* 1.0

*Available water supply, 0 to 60 inches:* Very low (about 2.1 inches)

##### Interpretive groups

*Land capability classification (irrigated):* None specified

*Land capability classification (nonirrigated):* 7e

*Hydrologic Soil Group:* D

*Ecological site:* R070BD002NM - Shallow Sandy

Map Unit Description: Simona gravelly fine sandy loam, 0 to 3 percent slopes---Eddy Area,  
New Mexico

---

*Hydric soil rating:* No

#### **Minor Components**

##### **Simona**

*Percent of map unit:* 4 percent

*Ecological site:* R070BD002NM - Shallow Sandy

*Hydric soil rating:* No

##### **Playa**

*Percent of map unit:* 1 percent

*Landform:* Playas

*Landform position (three-dimensional):* Talf

*Down-slope shape:* Concave, convex

*Across-slope shape:* Concave, linear

*Ecological site:* R070BC017NM - Bottomland

*Hydric soil rating:* Yes

## **Data Source Information**

Soil Survey Area: Eddy Area, New Mexico

Survey Area Data: Version 18, Sep 8, 2022

# National Flood Hazard Layer FIRMette



103°57'1"W 32°51'41"N



### Legend

SEE FIS REPORT FOR DETAILED LEGEND AND INDEX MAP FOR FIRM PANEL LAYOUT

SPECIAL FLOOD HAZARD AREAS		Without Base Flood Elevation (BFE) Zone A, V, A99
		With BFE or Depth Zone AE, AO, AH, VE, AR
		Regulatory Floodway
OTHER AREAS OF FLOOD HAZARD		0.2% Annual Chance Flood Hazard, Areas of 1% annual chance flood with average depth less than one foot or with drainage areas of less than one square mile Zone X
		Future Conditions 1% Annual Chance Flood Hazard Zone X
		Area with Reduced Flood Risk due to Levee. See Notes. Zone X
		Area with Flood Risk due to Levee Zone D
OTHER AREAS		NO SCREEN Area of Minimal Flood Hazard Zone X
		Effective LOMRs
GENERAL STRUCTURES		Area of Undetermined Flood Hazard Zone D
		Channel, Culvert, or Storm Sewer
		Levee, Dike, or Floodwall
		20.2 Cross Sections with 1% Annual Chance Water Surface Elevation
OTHER FEATURES		17.5 Coastal Transect
		Base Flood Elevation Line (BFE)
		Limit of Study
		Jurisdiction Boundary
		Coastal Transect Baseline
		Profile Baseline
		Hydrographic Feature
MAP PANELS		Digital Data Available
		No Digital Data Available
		Unmapped

The pin displayed on the map is an approximate point selected by the user and does not represent an authoritative property location.

This map complies with FEMA's standards for the use of digital flood maps if it is not void as described below. The basemap shown complies with FEMA's basemap accuracy standards

The flood hazard information is derived directly from the authoritative NFHL web services provided by FEMA. This map was exported on 3/1/2023 at 1:01 PM and does not reflect changes or amendments subsequent to this date and time. The NFHL and effective information may change or become superseded by new data over time.

This map image is void if the one or more of the following map elements do not appear: basemap imagery, flood zone labels, legend, scale bar, map creation date, community identifiers, FIRM panel number, and FIRM effective date. Map images for unmapped and unmodernized areas cannot be used for regulatory purposes.



Appendix C:

OCD Notification

Photographic Documentation



Angel Pena <angel@paragonenvironmental.net>

---

**The Oil Conservation Division (OCD) has accepted the application, Application ID: 332852**

---

<OCDOnline@state.nm.us>

Fri, Apr 12 at 9:05 AM

To: <angel@paragonenvironmental.net>

To whom it may concern (c/o Angel Pena for Spur Energy Partners LLC),

The OCD has received the submitted *Notification for (Final) Sampling of a Release* (C-141N), for incident ID (n#) nAPP2301740961.

The sampling event is expected to take place:

**When:** 04/16/2024 @ 10:00

**Where:** N-02-17S-30E 0 FNL 0 FEL (32.85721,-103.94511)

**Additional Information:** Jeremy Maner  
575-602-4231

**Additional Instructions:** 32.8572,-103.9451

An OCD representative may be available onsite at the date and time reported. In the absence or presence of an OCD representative, sampling pursuant to 19.15.29.12.D NMAC is required. Sampling must be performed following an approved sampling plan or pursuant to 19.15.29.12.D.(1).(c) NMAC. Should there be a change in the scheduled date and time of the sampling event, then another notification should be resubmitted through OCD permitting as soon as possible.

- **Failure to notify the OCD of sampling events including any changes in date/time per the requirements of 19.15.29.12.D.(1).(a) NMAC, may result in the remediation closure samples not being accepted.**

If you have any questions regarding this application, or don't know why you have received this email, please contact us.

**New Mexico Energy, Minerals and Natural Resources Department**  
1220 South St. Francis Drive  
Santa Fe, NM 87505





## Photographic Documentation

### Before Remediation

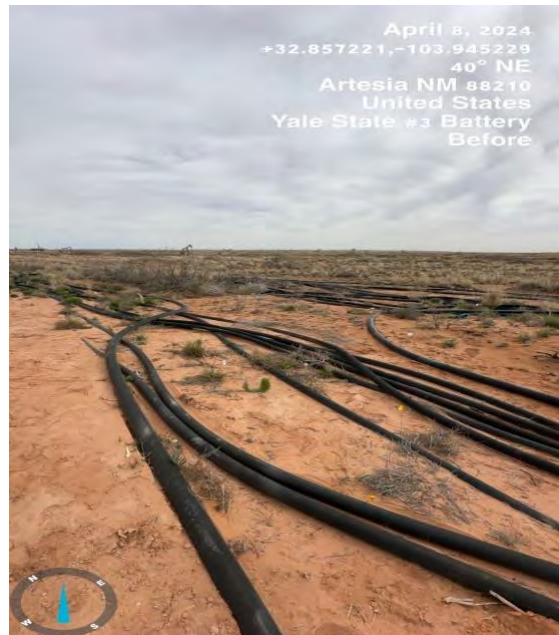
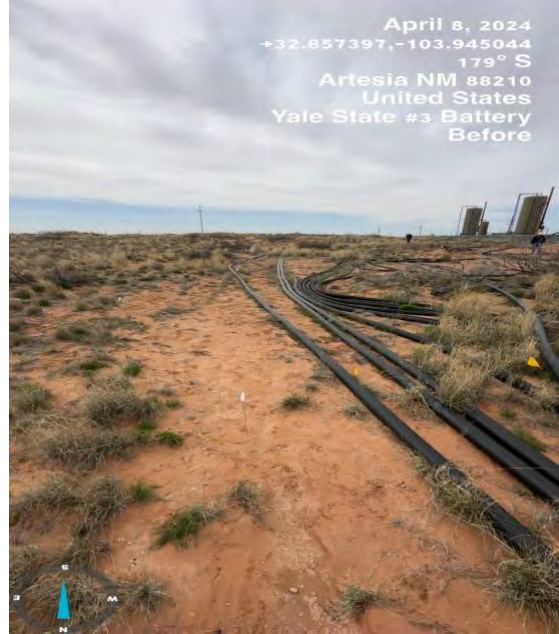



During Remediation

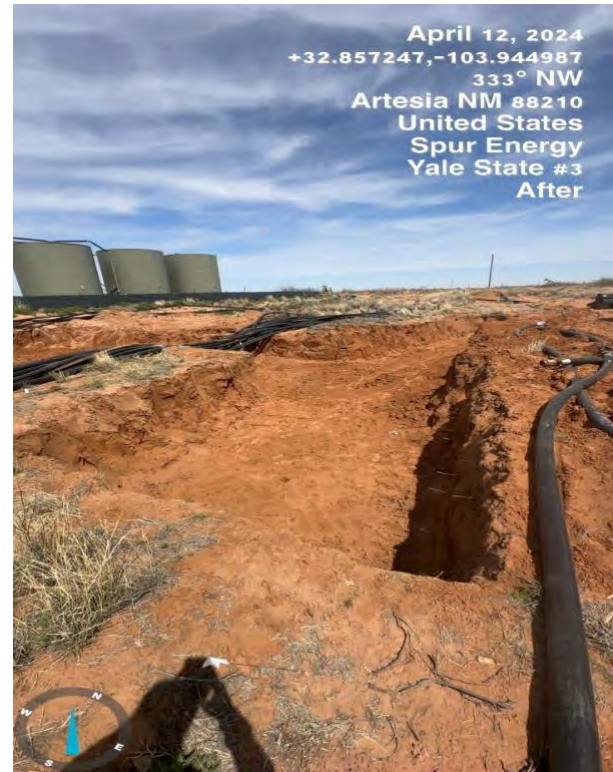
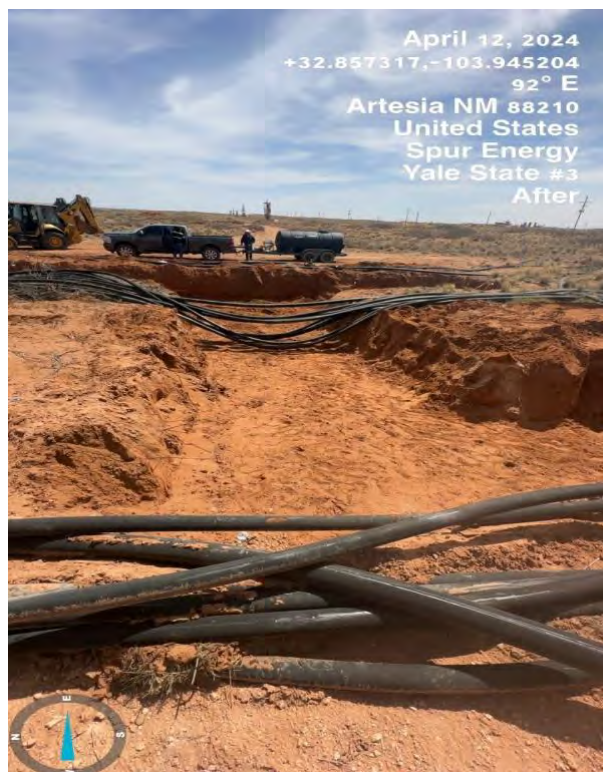
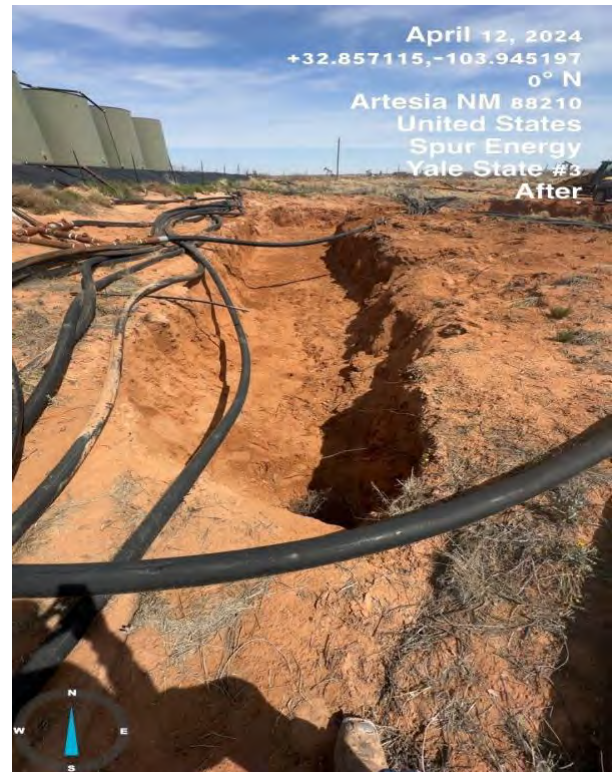
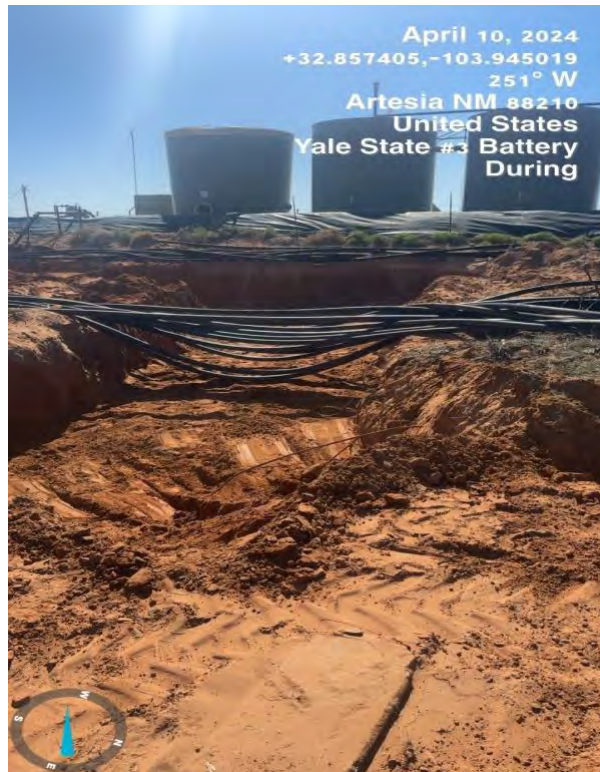



Post Remediation

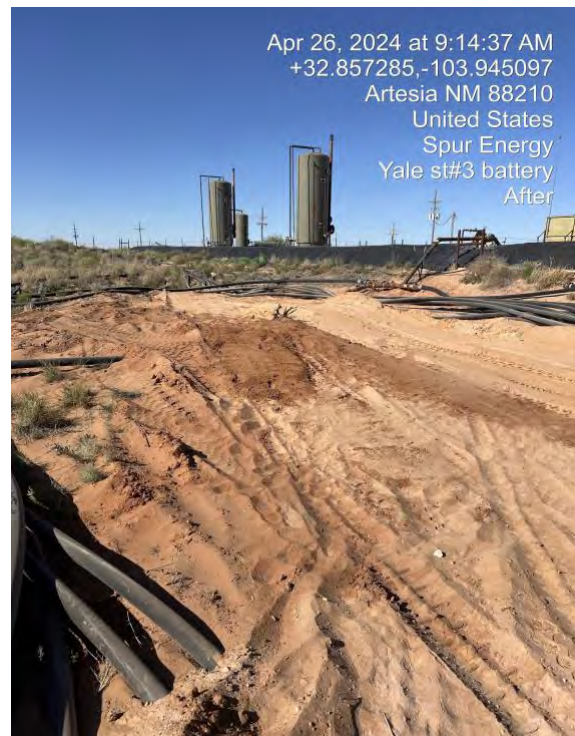
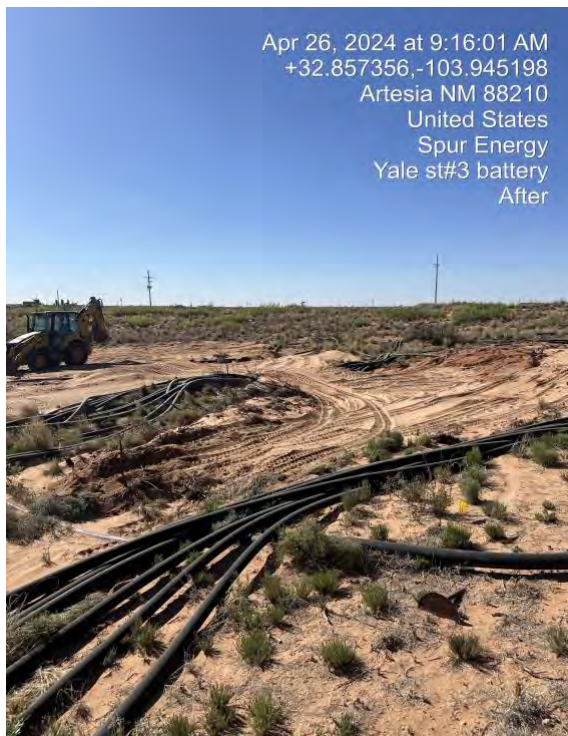
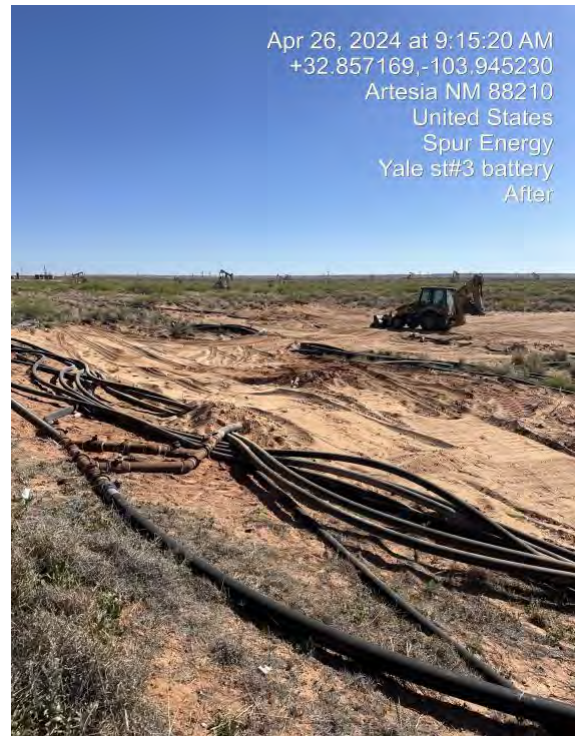
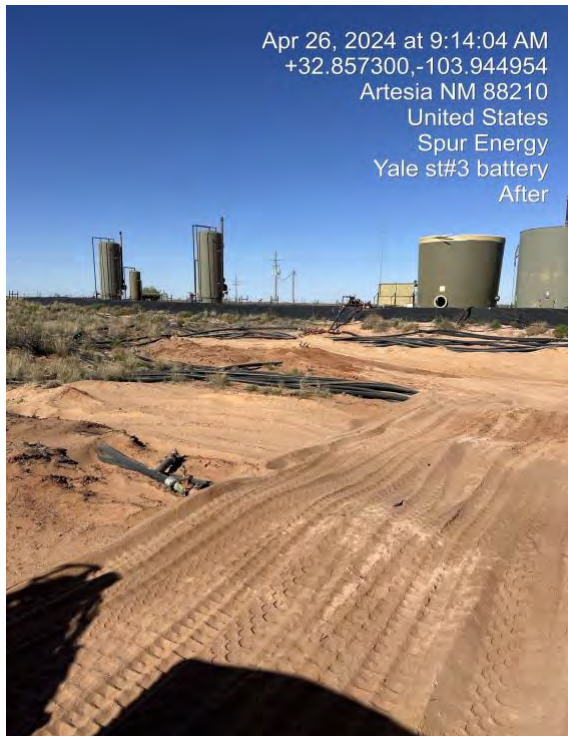





Appendix D:  
Laboratory Results



PHONE (575) 393-2326 ° 101 E. MARLAND ° HOBBS, NM 88240

February 27, 2023

CHRIS JONES

PARAGON ENVIROMENTAL

5002 CARRAIGE RD

HOBBS, NM 88242

RE: YALE STATE 3

Enclosed are the results of analyses for samples received by the laboratory on 02/15/23 9:35.

Cardinal Laboratories is accredited through Texas NELAP under certificate number T104704398-22-15. Accreditation applies to drinking water, non-potable water and solid and chemical materials. All accredited analytes are denoted by an asterisk (\*). For a complete list of accredited analytes and matrices visit the TCEQ website at [www.tceq.texas.gov/field/qa/lab\\_accred\\_certif.html](http://www.tceq.texas.gov/field/qa/lab_accred_certif.html).

Cardinal Laboratories is accredited through the State of Colorado Department of Public Health and Environment for:

Method EPA 552.2	Haloacetic Acids (HAA-5)
Method EPA 524.2	Total Trihalomethanes (TTHM)
Method EPA 524.4	Regulated VOCs (V1, V2, V3)

Accreditation applies to public drinking water matrices.

This report meets NELAP requirements and is made up of a cover page, analytical results, and a copy of the original chain-of-custody. If you have any questions concerning this report, please feel free to contact me.

Sincerely,

A handwritten signature in black ink that reads "Celey D. Keene". The signature is written in a cursive style with a large, stylized 'C' and 'K'.

Celey D. Keene

Lab Director/Quality Manager



PHONE (575) 393-2326 ° 101 E. MARLAND ° HOBBS, NM 88240

**Analytical Results For:**

PARAGON ENVIROMENTAL  
CHRIS JONES  
5002 CARRAIGE RD  
HOBBS NM, 88242  
Fax To:

Received: 02/15/2023  
Reported: 02/27/2023  
Project Name: YALE STATE 3  
Project Number: NOT GIVEN  
Project Location: SPUR - RURAL EDDY

Sampling Date: 02/13/2023  
Sampling Type: Soil  
Sampling Condition: Cool & Intact  
Sample Received By: Tamara Oldaker

**Sample ID: S 1 0-6" (H230701-01)**

BTX 8021B		mg/kg		Analyzed By: JH					
Analyte	Result	Reporting Limit	Analyzed	Method Blank	BS	% Recovery	True Value QC	RPD	Qualifier
Benzene*	<0.050	0.050	02/19/2023	ND	2.08	104	2.00	0.0278	
Toluene*	<0.050	0.050	02/19/2023	ND	2.04	102	2.00	0.735	
Ethylbenzene*	<0.050	0.050	02/19/2023	ND	1.97	98.3	2.00	0.992	
Total Xylenes*	<0.150	0.150	02/19/2023	ND	6.01	100	6.00	1.04	
Total BTX	<0.300	0.300	02/19/2023	ND					

Surrogate: 4-Bromofluorobenzene (PID) 99.5 % 71.5-134

Chloride, SM4500Cl-B		mg/kg		Analyzed By: AC					
Analyte	Result	Reporting Limit	Analyzed	Method Blank	BS	% Recovery	True Value QC	RPD	Qualifier
Chloride	3760	16.0	02/16/2023	ND	432	108	400	0.00	

TPH 8015M		mg/kg		Analyzed By: MS					
Analyte	Result	Reporting Limit	Analyzed	Method Blank	BS	% Recovery	True Value QC	RPD	Qualifier
GRO C6-C10*	<10.0	10.0	02/17/2023	ND	204	102	200	0.299	
DRO >C10-C28*	156	10.0	02/17/2023	ND	186	93.0	200	1.26	
EXT DRO >C28-C36	56.9	10.0	02/17/2023	ND					

Surrogate: 1-Chlorooctane 91.2 % 48.2-134

Surrogate: 1-Chlorooctadecane 95.6 % 49.1-148

Cardinal Laboratories

\*=Accredited Analyte

PLEASE NOTE: Liability and Damages. Cardinal's liability and client's exclusive remedy for any claim arising, whether based in contract or tort, shall be limited to the amount paid by client for analyses. All claims, including those for negligence and any other cause whatsoever shall be deemed waived unless made in writing and received by Cardinal within thirty (30) days after completion of the applicable service. In no event shall Cardinal be liable for incidental or consequential damages, including, without limitation, business interruptions, loss of use, or loss of profits incurred by client, its subsidiaries, affiliates or successors arising out of or related to the performance of the services hereunder by Cardinal, regardless of whether such claim is based upon any of the above stated reasons or otherwise. Results relate only to the samples identified above. This report shall not be reproduced except in full with written approval of Cardinal Laboratories.

Celey D. Keene, Lab Director/Quality Manager



PHONE (575) 393-2326 ° 101 E. MARLAND ° HOBBS, NM 88240

**Analytical Results For:**

PARAGON ENVIROMENTAL  
CHRIS JONES  
5002 CARRAIGE RD  
HOBBS NM, 88242  
Fax To:

Received: 02/15/2023  
Reported: 02/27/2023  
Project Name: YALE STATE 3  
Project Number: NOT GIVEN  
Project Location: SPUR - RURAL EDDY

Sampling Date: 02/13/2023  
Sampling Type: Soil  
Sampling Condition: Cool & Intact  
Sample Received By: Tamara Oldaker

**Sample ID: S 1 1' (H230701-02)**

Chloride, SM4500CI-B		mg/kg		Analyzed By: AC					
Analyte	Result	Reporting Limit	Analyzed	Method Blank	BS	% Recovery	True Value QC	RPD	Qualifier
Chloride	4720	16.0	02/21/2023	ND	400	100	400	3.92	
TPH 8015M		mg/kg		Analyzed By: MS					
Analyte	Result	Reporting Limit	Analyzed	Method Blank	BS	% Recovery	True Value QC	RPD	Qualifier
GRO C6-C10*	<10.0	10.0	02/20/2023	ND	224	112	200	0.363	
DRO >C10-C28*	15.7	10.0	02/20/2023	ND	230	115	200	0.0517	
EXT DRO >C28-C36	<10.0	10.0	02/20/2023	ND					
Surrogate: 1-Chlorooctane	77.3 %	48.2-134							
Surrogate: 1-Chlorooctadecane	85.6 %	49.1-148							

**Sample ID: S 1 2' (H230701-03)**

Chloride, SM4500Cl-B		mg/kg		Analyzed By: AC					
Analyte	Result	Reporting Limit	Analyzed	Method Blank	BS	% Recovery	True Value QC	RPD	Qualifier
Chloride	7860	16.0	02/23/2023	ND	432	108	400	0.00	

**Sample ID: S 1 3' (H230701-04)**

Chloride, SM4500Cl-B		mg/kg		Analyzed By: AC					
Analyte	Result	Reporting Limit	Analyzed	Method Blank	BS	% Recovery	True Value QC	RPD	Qualifier
Chloride	7330	16.0	02/24/2023	ND	432	108	400	0.00	

Cardinal Laboratories

\*=Accredited Analyte

PLEASE NOTE: Liability and Damages. Cardinal's liability and client's exclusive remedy for any claim arising, whether based in contract or tort, shall be limited to the amount paid by client for analyses. All claims, including those for negligence and any other cause whatsoever shall be deemed waived unless made in writing and received by Cardinal within thirty (30) days after completion of the applicable service. In no event shall Cardinal be liable for incidental or consequential damages, including, without limitation, business interruptions, loss of use, or loss of profits incurred by client, its subsidiaries, affiliates or successors arising out of or related to the performance of the services hereunder by Cardinal, regardless of whether such claim is based upon any of the above stated reasons or otherwise. Results relate only to the samples identified above. This report shall not be reproduced except in full with written approval of Cardinal Laboratories.

Celey D. Keene, Lab Director/Quality Manager



PHONE (575) 393-2326 ° 101 E. MARLAND ° HOBBS, NM 88240

**Analytical Results For:**

PARAGON ENVIROMENTAL  
CHRIS JONES  
5002 CARRAIGE RD  
HOBBS NM, 88242  
Fax To:

Received: 02/15/2023  
Reported: 02/27/2023  
Project Name: YALE STATE 3  
Project Number: NOT GIVEN  
Project Location: SPUR - RURAL EDDY

Sampling Date: 02/13/2023  
Sampling Type: Soil  
Sampling Condition: Cool & Intact  
Sample Received By: Tamara Oldaker

**Sample ID: S 1 4' (H230701-05)**

Chloride, SM4500Cl-B		mg/kg		Analyzed By: AC						
Analyte	Result	Reporting Limit	Analyzed	Method Blank	BS	% Recovery	True Value QC	RPD	Qualifier	
Chloride	6320	16.0	02/27/2023	ND	416	104	400	3.77		

Cardinal Laboratories

\*=Accredited Analyte

PLEASE NOTE: Liability and Damages. Cardinal's liability and client's exclusive remedy for any claim arising, whether based in contract or tort, shall be limited to the amount paid by client for analyses. All claims, including those for negligence and any other cause whatsoever shall be deemed waived unless made in writing and received by Cardinal within thirty (30) days after completion of the applicable service. In no event shall Cardinal be liable for incidental or consequential damages, including, without limitation, business interruptions, loss of use, or loss of profits incurred by client, its subsidiaries, affiliates or successors arising out of or related to the performance of the services hereunder by Cardinal, regardless of whether such claim is based upon any of the above stated reasons or otherwise. Results relate only to the samples identified above. This report shall not be reproduced except in full with written approval of Cardinal Laboratories.

A handwritten signature in black ink, appearing to read "Celey D. Keene".

Celey D. Keene, Lab Director/Quality Manager



PHONE (575) 393-2326 ° 101 E. MARLAND ° HOBBS, NM 88240

**Analytical Results For:**

PARAGON ENVIROMENTAL  
CHRIS JONES  
5002 CARRAIGE RD  
HOBBS NM, 88242  
Fax To:

Received: 02/15/2023  
Reported: 02/27/2023  
Project Name: YALE STATE 3  
Project Number: NOT GIVEN  
Project Location: SPUR - RURAL EDDY

Sampling Date: 02/13/2023  
Sampling Type: Soil  
Sampling Condition: Cool & Intact  
Sample Received By: Tamara Oldaker

**Sample ID: S 2 0-6" (H230701-06)**

BTX 8021B		mg/kg		Analyzed By: JH					
Analyte	Result	Reporting Limit	Analyzed	Method Blank	BS	% Recovery	True Value QC	RPD	Qualifier
Benzene*	<0.050	0.050	02/19/2023	ND	2.08	104	2.00	0.0278	
Toluene*	<0.050	0.050	02/19/2023	ND	2.04	102	2.00	0.735	
Ethylbenzene*	<0.050	0.050	02/19/2023	ND	1.97	98.3	2.00	0.992	
Total Xylenes*	<0.150	0.150	02/19/2023	ND	6.01	100	6.00	1.04	
Total BTX	<0.300	0.300	02/19/2023	ND					

Surrogate: 4-Bromofluorobenzene (PID) 103 % 71.5-134

Chloride, SM4500Cl-B		mg/kg		Analyzed By: AC					
Analyte	Result	Reporting Limit	Analyzed	Method Blank	BS	% Recovery	True Value QC	RPD	Qualifier
Chloride	3760	16.0	02/16/2023	ND	432	108	400	0.00	

TPH 8015M		mg/kg		Analyzed By: MS					
Analyte	Result	Reporting Limit	Analyzed	Method Blank	BS	% Recovery	True Value QC	RPD	Qualifier
GRO C6-C10*	<10.0	10.0	02/17/2023	ND	204	102	200	0.299	
DRO >C10-C28*	<10.0	10.0	02/17/2023	ND	186	93.0	200	1.26	
EXT DRO >C28-C36	<10.0	10.0	02/17/2023	ND					

Surrogate: 1-Chlorooctane 92.3 % 48.2-134

Surrogate: 1-Chlorooctadecane 98.6 % 49.1-148

Cardinal Laboratories

\*=Accredited Analyte

PLEASE NOTE: Liability and Damages. Cardinal's liability and client's exclusive remedy for any claim arising, whether based in contract or tort, shall be limited to the amount paid by client for analyses. All claims, including those for negligence and any other cause whatsoever shall be deemed waived unless made in writing and received by Cardinal within thirty (30) days after completion of the applicable service. In no event shall Cardinal be liable for incidental or consequential damages, including, without limitation, business interruptions, loss of use, or loss of profits incurred by client, its subsidiaries, affiliates or successors arising out of or related to the performance of the services hereunder by Cardinal, regardless of whether such claim is based upon any of the above stated reasons or otherwise. Results relate only to the samples identified above. This report shall not be reproduced except in full with written approval of Cardinal Laboratories.

Celey D. Keene, Lab Director/Quality Manager



PHONE (575) 393-2326 ° 101 E. MARLAND ° HOBBS, NM 88240

**Analytical Results For:**

PARAGON ENVIROMENTAL  
CHRIS JONES  
5002 CARRAIGE RD  
HOBBS NM, 88242  
Fax To:

Received: 02/15/2023  
Reported: 02/27/2023  
Project Name: YALE STATE 3  
Project Number: NOT GIVEN  
Project Location: SPUR - RURAL EDDY

Sampling Date: 02/13/2023  
Sampling Type: Soil  
Sampling Condition: Cool & Intact  
Sample Received By: Tamara Oldaker

**Sample ID: S 2 1' (H230701-07)**

Chloride, SM4500Cl-B		mg/kg		Analyzed By: AC					
Analyte	Result	Reporting Limit	Analyzed	Method Blank	BS	% Recovery	True Value QC	RPD	Qualifier
Chloride	4960	16.0	02/21/2023	ND	400	100	400	3.92	

**Sample ID: S 2 2' (H230701-08)**

Chloride, SM4500Cl-B		mg/kg		Analyzed By: AC					
Analyte	Result	Reporting Limit	Analyzed	Method Blank	BS	% Recovery	True Value QC	RPD	Qualifier
Chloride	8260	16.0	02/23/2023	ND	432	108	400	0.00	

**Sample ID: S 2 3' (H230701-09)**

Chloride, SM4500Cl-B		mg/kg		Analyzed By: AC					
Analyte	Result	Reporting Limit	Analyzed	Method Blank	BS	% Recovery	True Value QC	RPD	Qualifier
Chloride	8530	16.0	02/24/2023	ND	432	108	400	0.00	

**Sample ID: S 2 4' (H230701-10)**

Chloride, SM4500Cl-B		mg/kg		Analyzed By: AC					
Analyte	Result	Reporting Limit	Analyzed	Method Blank	BS	% Recovery	True Value QC	RPD	Qualifier
Chloride	7600	16.0	02/27/2023	ND	416	104	400	3.77	

Cardinal Laboratories

\*=Accredited Analyte

PLEASE NOTE: Liability and Damages. Cardinal's liability and client's exclusive remedy for any claim arising, whether based in contract or tort, shall be limited to the amount paid by client for analyses. All claims, including those for negligence and any other cause whatsoever shall be deemed waived unless made in writing and received by Cardinal within thirty (30) days after completion of the applicable service. In no event shall Cardinal be liable for incidental or consequential damages, including, without limitation, business interruptions, loss of use, or loss of profits incurred by client, its subsidiaries, affiliates or successors arising out of or related to the performance of the services hereunder by Cardinal, regardless of whether such claim is based upon any of the above stated reasons or otherwise. Results relate only to the samples identified above. This report shall not be reproduced except in full with written approval of Cardinal Laboratories.

Celey D. Keene, Lab Director/Quality Manager



PHONE (575) 393-2326 ° 101 E. MARLAND ° HOBBS, NM 88240

**Analytical Results For:**

PARAGON ENVIROMENTAL  
CHRIS JONES  
5002 CARRAIGE RD  
HOBBS NM, 88242  
Fax To:

Received: 02/15/2023  
Reported: 02/27/2023  
Project Name: YALE STATE 3  
Project Number: NOT GIVEN  
Project Location: SPUR - RURAL EDDY

Sampling Date: 02/13/2023  
Sampling Type: Soil  
Sampling Condition: Cool & Intact  
Sample Received By: Tamara Oldaker

**Sample ID: S 3 0-6" (H230701-11)**

BTEX 8021B		mg/kg		Analyzed By: JH					
Analyte	Result	Reporting Limit	Analyzed	Method Blank	BS	% Recovery	True Value QC	RPD	Qualifier
Benzene*	<0.050	0.050	02/19/2023	ND	2.08	104	2.00	0.0278	
Toluene*	<0.050	0.050	02/19/2023	ND	2.04	102	2.00	0.735	
Ethylbenzene*	<0.050	0.050	02/19/2023	ND	1.97	98.3	2.00	0.992	
Total Xylenes*	<0.150	0.150	02/19/2023	ND	6.01	100	6.00	1.04	
Total BTEX	<0.300	0.300	02/19/2023	ND					

Surrogate: 4-Bromofluorobenzene (PID) 99.4 % 71.5-134

Chloride, SM4500Cl-B		mg/kg		Analyzed By: AC					
Analyte	Result	Reporting Limit	Analyzed	Method Blank	BS	% Recovery	True Value QC	RPD	Qualifier
Chloride	640	16.0	02/16/2023	ND	432	108	400	0.00	

TPH 8015M		mg/kg		Analyzed By: MS					
Analyte	Result	Reporting Limit	Analyzed	Method Blank	BS	% Recovery	True Value QC	RPD	Qualifier
GRO C6-C10*	<10.0	10.0	02/17/2023	ND	204	102	200	0.299	
DRO >C10-C28*	25.4	10.0	02/17/2023	ND	186	93.0	200	1.26	
EXT DRO >C28-C36	<10.0	10.0	02/17/2023	ND					

Surrogate: 1-Chlorooctane 94.1 % 48.2-134

Surrogate: 1-Chlorooctadecane 102 % 49.1-148

Cardinal Laboratories

\*=Accredited Analyte

PLEASE NOTE: Liability and Damages. Cardinal's liability and client's exclusive remedy for any claim arising, whether based in contract or tort, shall be limited to the amount paid by client for analyses. All claims, including those for negligence and any other cause whatsoever shall be deemed waived unless made in writing and received by Cardinal within thirty (30) days after completion of the applicable service. In no event shall Cardinal be liable for incidental or consequential damages, including, without limitation, business interruptions, loss of use, or loss of profits incurred by client, its subsidiaries, affiliates or successors arising out of or related to the performance of the services hereunder by Cardinal, regardless of whether such claim is based upon any of the above stated reasons or otherwise. Results relate only to the samples identified above. This report shall not be reproduced except in full with written approval of Cardinal Laboratories.

Celey D. Keene, Lab Director/Quality Manager





PHONE (575) 393-2326 ° 101 E. MARLAND ° HOBBS, NM 88240

**Analytical Results For:**

PARAGON ENVIROMENTAL  
CHRIS JONES  
5002 CARRAIGE RD  
HOBBS NM, 88242  
Fax To:

Received: 02/15/2023  
Reported: 02/27/2023  
Project Name: YALE STATE 3  
Project Number: NOT GIVEN  
Project Location: SPUR - RURAL EDDY

Sampling Date: 02/13/2023  
Sampling Type: Soil  
Sampling Condition: Cool & Intact  
Sample Received By: Tamara Oldaker

**Sample ID: S 3 1' (H230701-12)**

Chloride, SM4500Cl-B		mg/kg		Analyzed By: AC					
Analyte	Result	Reporting Limit	Analyzed	Method Blank	BS	% Recovery	True Value QC	RPD	Qualifier
Chloride	9330	16.0	02/21/2023	ND	400	100	400	3.92	

**Sample ID: S 3 2' (H230701-13)**

Chloride, SM4500Cl-B		mg/kg		Analyzed By: AC					
Analyte	Result	Reporting Limit	Analyzed	Method Blank	BS	% Recovery	True Value QC	RPD	Qualifier
Chloride	11900	16.0	02/23/2023	ND	432	108	400	0.00	

**Sample ID: S 3 3' (H230701-14)**

Chloride, SM4500Cl-B		mg/kg		Analyzed By: AC					
Analyte	Result	Reporting Limit	Analyzed	Method Blank	BS	% Recovery	True Value QC	RPD	Qualifier
Chloride	11700	16.0	02/24/2023	ND	432	108	400	0.00	

**Sample ID: S 3 4' (H230701-15)**

Chloride, SM4500Cl-B		mg/kg		Analyzed By: AC					
Analyte	Result	Reporting Limit	Analyzed	Method Blank	BS	% Recovery	True Value QC	RPD	Qualifier
Chloride	8960	16.0	02/27/2023	ND	416	104	400	3.77	

Cardinal Laboratories

\*=Accredited Analyte

PLEASE NOTE: Liability and Damages. Cardinal's liability and client's exclusive remedy for any claim arising, whether based in contract or tort, shall be limited to the amount paid by client for analyses. All claims, including those for negligence and any other cause whatsoever shall be deemed waived unless made in writing and received by Cardinal within thirty (30) days after completion of the applicable service. In no event shall Cardinal be liable for incidental or consequential damages, including, without limitation, business interruptions, loss of use, or loss of profits incurred by client, its subsidiaries, affiliates or successors arising out of or related to the performance of the services hereunder by Cardinal, regardless of whether such claim is based upon any of the above stated reasons or otherwise. Results relate only to the samples identified above. This report shall not be reproduced except in full with written approval of Cardinal Laboratories.

Celey D. Keene, Lab Director/Quality Manager



PHONE (575) 393-2326 ° 101 E. MARLAND ° HOBBS, NM 88240

**Analytical Results For:**

PARAGON ENVIROMENTAL  
CHRIS JONES  
5002 CARRAIGE RD  
HOBBS NM, 88242  
Fax To:

Received: 02/15/2023  
Reported: 02/27/2023  
Project Name: YALE STATE 3  
Project Number: NOT GIVEN  
Project Location: SPUR - RURAL EDDY

Sampling Date: 02/13/2023  
Sampling Type: Soil  
Sampling Condition: Cool & Intact  
Sample Received By: Tamara Oldaker

**Sample ID: S 4 0-6" (H230701-16)**

BTEx 8021B		mg/kg		Analyzed By: JH					
Analyte	Result	Reporting Limit	Analyzed	Method Blank	BS	% Recovery	True Value QC	RPD	Qualifier
Benzene*	<0.050	0.050	02/19/2023	ND	2.08	104	2.00	0.0278	
Toluene*	<0.050	0.050	02/19/2023	ND	2.04	102	2.00	0.735	
Ethylbenzene*	<0.050	0.050	02/19/2023	ND	1.97	98.3	2.00	0.992	
Total Xylenes*	<0.150	0.150	02/19/2023	ND	6.01	100	6.00	1.04	
Total BTEx	<0.300	0.300	02/19/2023	ND					

Surrogate: 4-Bromofluorobenzene (PID) 102 % 71.5-134

Chloride, SM4500CI-B		mg/kg		Analyzed By: AC						
Analyte	Result	Reporting Limit	Analyzed	Method Blank	BS	% Recovery	True Value QC	RPD	Qualifier	
Chloride	16.0	16.0	02/16/2023	ND	432	108	400	0.00		

TPH 8015M		mg/kg		Analyzed By: MS					
Analyte	Result	Reporting Limit	Analyzed	Method Blank	BS	% Recovery	True Value QC	RPD	Qualifier
GRO C6-C10*	<10.0	10.0	02/17/2023	ND	204	102	200	0.299	
DRO >C10-C28*	<10.0	10.0	02/17/2023	ND	186	93.0	200	1.26	
EXT DRO >C28-C36	<10.0	10.0	02/17/2023	ND					

Surrogate: 1-Chlorooctane 91.8 % 48.2-134

Surrogate: 1-Chlorooctadecane 99.0 % 49.1-148

Cardinal Laboratories

\*=Accredited Analyte

PLEASE NOTE: Liability and Damages. Cardinal's liability and client's exclusive remedy for any claim arising, whether based in contract or tort, shall be limited to the amount paid by client for analyses. All claims, including those for negligence and any other cause whatsoever shall be deemed waived unless made in writing and received by Cardinal within thirty (30) days after completion of the applicable service. In no event shall Cardinal be liable for incidental or consequential damages, including, without limitation, business interruptions, loss of use, or loss of profits incurred by client, its subsidiaries, affiliates or successors arising out of or related to the performance of the services hereunder by Cardinal, regardless of whether such claim is based upon any of the above stated reasons or otherwise. Results relate only to the samples identified above. This report shall not be reproduced except in full with written approval of Cardinal Laboratories.

Celey D. Keene, Lab Director/Quality Manager



PHONE (575) 393-2326 ° 101 E. MARLAND ° HOBBS, NM 88240

**Analytical Results For:**

PARAGON ENVIROMENTAL  
CHRIS JONES  
5002 CARRAIGE RD  
HOBBS NM, 88242  
Fax To:

Received: 02/15/2023  
Reported: 02/27/2023  
Project Name: YALE STATE 3  
Project Number: NOT GIVEN  
Project Location: SPUR - RURAL EDDY

Sampling Date: 02/13/2023  
Sampling Type: Soil  
Sampling Condition: Cool & Intact  
Sample Received By: Tamara Oldaker

**Sample ID: S 5 0-6" (H230701-21)**

BTX 8021B		mg/kg		Analyzed By: JH					
Analyte	Result	Reporting Limit	Analyzed	Method Blank	BS	% Recovery	True Value QC	RPD	Qualifier
Benzene*	<0.050	0.050	02/19/2023	ND	2.08	104	2.00	0.0278	
Toluene*	<0.050	0.050	02/19/2023	ND	2.04	102	2.00	0.735	
Ethylbenzene*	<0.050	0.050	02/19/2023	ND	1.97	98.3	2.00	0.992	
Total Xylenes*	<0.150	0.150	02/19/2023	ND	6.01	100	6.00	1.04	
Total BTX	<0.300	0.300	02/19/2023	ND					

Surrogate: 4-Bromofluorobenzene (PID) 101 % 71.5-134

Chloride, SM4500Cl-B		mg/kg		Analyzed By: AC					
Analyte	Result	Reporting Limit	Analyzed	Method Blank	BS	% Recovery	True Value QC	RPD	Qualifier
Chloride	32.0	16.0	02/16/2023	ND	432	108	400	0.00	

TPH 8015M		mg/kg		Analyzed By: MS					
Analyte	Result	Reporting Limit	Analyzed	Method Blank	BS	% Recovery	True Value QC	RPD	Qualifier
GRO C6-C10*	<10.0	10.0	02/17/2023	ND	204	102	200	0.299	
DRO >C10-C28*	<10.0	10.0	02/17/2023	ND	186	93.0	200	1.26	
EXT DRO >C28-C36	<10.0	10.0	02/17/2023	ND					

Surrogate: 1-Chlorooctane 92.2 % 48.2-134

Surrogate: 1-Chlorooctadecane 98.2 % 49.1-148

Cardinal Laboratories

\*=Accredited Analyte

PLEASE NOTE: Liability and Damages. Cardinal's liability and client's exclusive remedy for any claim arising, whether based in contract or tort, shall be limited to the amount paid by client for analyses. All claims, including those for negligence and any other cause whatsoever shall be deemed waived unless made in writing and received by Cardinal within thirty (30) days after completion of the applicable service. In no event shall Cardinal be liable for incidental or consequential damages, including, without limitation, business interruptions, loss of use, or loss of profits incurred by client, its subsidiaries, affiliates or successors arising out of or related to the performance of the services hereunder by Cardinal, regardless of whether such claim is based upon any of the above stated reasons or otherwise. Results relate only to the samples identified above. This report shall not be reproduced except in full with written approval of Cardinal Laboratories.

Celey D. Keene, Lab Director/Quality Manager



PHONE (575) 393-2326 ° 101 E. MARLAND ° HOBBS, NM 88240

**Analytical Results For:**

PARAGON ENVIROMENTAL  
CHRIS JONES  
5002 CARRAIGE RD  
HOBBS NM, 88242  
Fax To:

Received: 02/15/2023  
Reported: 02/27/2023  
Project Name: YALE STATE 3  
Project Number: NOT GIVEN  
Project Location: SPUR - RURAL EDDY

Sampling Date: 02/13/2023  
Sampling Type: Soil  
Sampling Condition: Cool & Intact  
Sample Received By: Tamara Oldaker

**Sample ID: S 6 0-6" (H230701-26)**

BTX 8021B		mg/kg		Analyzed By: JH					
Analyte	Result	Reporting Limit	Analyzed	Method Blank	BS	% Recovery	True Value QC	RPD	Qualifier
Benzene*	<0.050	0.050	02/19/2023	ND	2.08	104	2.00	0.0278	
Toluene*	<0.050	0.050	02/19/2023	ND	2.04	102	2.00	0.735	
Ethylbenzene*	<0.050	0.050	02/19/2023	ND	1.97	98.3	2.00	0.992	
Total Xylenes*	<0.150	0.150	02/19/2023	ND	6.01	100	6.00	1.04	
Total BTX	<0.300	0.300	02/19/2023	ND					

Surrogate: 4-Bromofluorobenzene (PID) 101 % 71.5-134

Chloride, SM4500Cl-B		mg/kg		Analyzed By: AC					
Analyte	Result	Reporting Limit	Analyzed	Method Blank	BS	% Recovery	True Value QC	RPD	Qualifier
Chloride	32.0	16.0	02/16/2023	ND	432	108	400	0.00	

TPH 8015M		mg/kg		Analyzed By: MS					
Analyte	Result	Reporting Limit	Analyzed	Method Blank	BS	% Recovery	True Value QC	RPD	Qualifier
GRO C6-C10*	<10.0	10.0	02/17/2023	ND	204	102	200	0.299	
DRO >C10-C28*	<10.0	10.0	02/17/2023	ND	186	93.0	200	1.26	
EXT DRO >C28-C36	<10.0	10.0	02/17/2023	ND					

Surrogate: 1-Chlorooctane 118 % 48.2-134

Surrogate: 1-Chlorooctadecane 124 % 49.1-148

Cardinal Laboratories

\*=Accredited Analyte

PLEASE NOTE: Liability and Damages. Cardinal's liability and client's exclusive remedy for any claim arising, whether based in contract or tort, shall be limited to the amount paid by client for analyses. All claims, including those for negligence and any other cause whatsoever shall be deemed waived unless made in writing and received by Cardinal within thirty (30) days after completion of the applicable service. In no event shall Cardinal be liable for incidental or consequential damages, including, without limitation, business interruptions, loss of use, or loss of profits incurred by client, its subsidiaries, affiliates or successors arising out of or related to the performance of the services hereunder by Cardinal, regardless of whether such claim is based upon any of the above stated reasons or otherwise. Results relate only to the samples identified above. This report shall not be reproduced except in full with written approval of Cardinal Laboratories.

Celey D. Keene, Lab Director/Quality Manager



PHONE (575) 393-2326 ° 101 E. MARLAND ° HOBBS, NM 88240

**Analytical Results For:**

PARAGON ENVIROMENTAL  
CHRIS JONES  
5002 CARRAIGE RD  
HOBBS NM, 88242  
Fax To:

Received: 02/15/2023  
Reported: 02/27/2023  
Project Name: YALE STATE 3  
Project Number: NOT GIVEN  
Project Location: SPUR - RURAL EDDY

Sampling Date: 02/13/2023  
Sampling Type: Soil  
Sampling Condition: Cool & Intact  
Sample Received By: Tamara Oldaker

**Sample ID: S 7 0-6" (H230701-31)**

BTEx 8021B		mg/kg		Analyzed By: JH						
Analyte	Result	Reporting Limit	Analyzed	Method Blank	BS	% Recovery	True Value QC	RPD	Qualifier	
Benzene*	<0.050	0.050	02/19/2023	ND	2.08	104	2.00	0.0278		
Toluene*	<0.050	0.050	02/19/2023	ND	2.04	102	2.00	0.735		
Ethylbenzene*	<0.050	0.050	02/19/2023	ND	1.97	98.3	2.00	0.992		
Total Xylenes*	<0.150	0.150	02/19/2023	ND	6.01	100	6.00	1.04		
Total BTEx	<0.300	0.300	02/19/2023	ND						

Surrogate: 4-Bromofluorobenzene (PID) 101 % 71.5-134

Chloride, SM4500CI-B		mg/kg		Analyzed By: AC						
Analyte	Result	Reporting Limit	Analyzed	Method Blank	BS	% Recovery	True Value QC	RPD	Qualifier	
Chloride	16.0	16.0	02/16/2023	ND	432	108	400	0.00		

TPH 8015M		mg/kg		Analyzed By: MS					
Analyte	Result	Reporting Limit	Analyzed	Method Blank	BS	% Recovery	True Value QC	RPD	Qualifier
GRO C6-C10*	<10.0	10.0	02/17/2023	ND	204	102	200	0.299	
DRO >C10-C28*	<10.0	10.0	02/17/2023	ND	186	93.0	200	1.26	
EXT DRO >C28-C36	<10.0	10.0	02/17/2023	ND					

Surrogate: 1-Chlorooctane 91.7 % 48.2-134

Surrogate: 1-Chlorooctadecane 97.9 % 49.1-148

Cardinal Laboratories

\*=Accredited Analyte

PLEASE NOTE: Liability and Damages. Cardinal's liability and client's exclusive remedy for any claim arising, whether based in contract or tort, shall be limited to the amount paid by client for analyses. All claims, including those for negligence and any other cause whatsoever shall be deemed waived unless made in writing and received by Cardinal within thirty (30) days after completion of the applicable service. In no event shall Cardinal be liable for incidental or consequential damages, including, without limitation, business interruptions, loss of use, or loss of profits incurred by client, its subsidiaries, affiliates or successors arising out of or related to the performance of the services hereunder by Cardinal, regardless of whether such claim is based upon any of the above stated reasons or otherwise. Results relate only to the samples identified above. This report shall not be reproduced except in full with written approval of Cardinal Laboratories.

Celey D. Keene, Lab Director/Quality Manager



PHONE (575) 393-2326 ° 101 E. MARLAND ° HOBBS, NM 88240

**Analytical Results For:**

PARAGON ENVIROMENTAL  
CHRIS JONES  
5002 CARRAIGE RD  
HOBBS NM, 88242  
Fax To:

Received: 02/15/2023  
Reported: 02/27/2023  
Project Name: YALE STATE 3  
Project Number: NOT GIVEN  
Project Location: SPUR - RURAL EDDY

Sampling Date: 02/13/2023  
Sampling Type: Soil  
Sampling Condition: Cool & Intact  
Sample Received By: Tamara Oldaker

**Sample ID: S 8 0-6" (H230701-36)**

BTEx 8021B		mg/kg		Analyzed By: JH/					
Analyte	Result	Reporting Limit	Analyzed	Method Blank	BS	% Recovery	True Value QC	RPD	Qualifier
Benzene*	<0.050	0.050	02/19/2023	ND	2.05	103	2.00	0.311	
Toluene*	<0.050	0.050	02/19/2023	ND	2.14	107	2.00	1.94	
Ethylbenzene*	<0.050	0.050	02/19/2023	ND	2.11	105	2.00	2.29	
Total Xylenes*	<0.150	0.150	02/19/2023	ND	6.37	106	6.00	2.33	
Total BTEX	<0.300	0.300	02/19/2023	ND					

Surrogate: 4-Bromofluorobenzene (PID) 107 % 71.5-134

Chloride, SM4500Cl-B		mg/kg		Analyzed By: AC					
Analyte	Result	Reporting Limit	Analyzed	Method Blank	BS	% Recovery	True Value QC	RPD	Qualifier
Chloride	32.0	16.0	02/16/2023	ND	432	108	400	0.00	

TPH 8015M		mg/kg		Analyzed By: MS					
Analyte	Result	Reporting Limit	Analyzed	Method Blank	BS	% Recovery	True Value QC	RPD	Qualifier
GRO C6-C10*	<10.0	10.0	02/17/2023	ND	204	102	200	0.299	
DRO >C10-C28*	<10.0	10.0	02/17/2023	ND	186	93.0	200	1.26	
EXT DRO >C28-C36	<10.0	10.0	02/17/2023	ND					

Surrogate: 1-Chlorooctane 90.4 % 48.2-134

Surrogate: 1-Chlorooctadecane 97.0 % 49.1-148

Cardinal Laboratories

\*=Accredited Analyte

PLEASE NOTE: Liability and Damages. Cardinal's liability and client's exclusive remedy for any claim arising, whether based in contract or tort, shall be limited to the amount paid by client for analyses. All claims, including those for negligence and any other cause whatsoever shall be deemed waived unless made in writing and received by Cardinal within thirty (30) days after completion of the applicable service. In no event shall Cardinal be liable for incidental or consequential damages, including, without limitation, business interruptions, loss of use, or loss of profits incurred by client, its subsidiaries, affiliates or successors arising out of or related to the performance of the services hereunder by Cardinal, regardless of whether such claim is based upon any of the above stated reasons or otherwise. Results relate only to the samples identified above. This report shall not be reproduced except in full with written approval of Cardinal Laboratories.

Celey D. Keene, Lab Director/Quality Manager



PHONE (575) 393-2326 ° 101 E. MARLAND ° HOBBS, NM 88240

Notes and Definitions

- QM-07      The spike recovery was outside acceptance limits for the MS and/or MSD. The batch was accepted based on acceptable LCS recovery.
- ND      Analyte NOT DETECTED at or above the reporting limit
- RPD      Relative Percent Difference
- \*\*      Samples not received at proper temperature of 6°C or below.
- \*\*\*      Insufficient time to reach temperature.
- Chloride by SM4500Cl-B does not require samples be received at or below 6°C  
Samples reported on an as received basis (wet) unless otherwise noted on report

Cardinal Laboratories

\*=Accredited Analyte

PLEASE NOTE: Liability and Damages. Cardinal's liability and client's exclusive remedy for any claim arising, whether based in contract or tort, shall be limited to the amount paid by client for analyses. All claims, including those for negligence and any other cause whatsoever shall be deemed waived unless made in writing and received by Cardinal within thirty (30) days after completion of the applicable service. In no event shall Cardinal be liable for incidental or consequential damages, including, without limitation, business interruptions, loss of use, or loss of profits incurred by client, its subsidiaries, affiliates or successors arising out of or related to the performance of the services hereunder by Cardinal, regardless of whether such claim is based upon any of the above stated reasons or otherwise. Results relate only to the samples identified above. This report shall not be reproduced except in full with written approval of Cardinal Laboratories.

A handwritten signature in black ink, appearing to read "Celey D. Keene".

Celey D. Keene, Lab Director/Quality Manager





## CHAIN-OF-CUSTODY AND ANALYSIS REQUEST

101 East Marland, Hobbs, NM 88240

(575) 393-2326 FAX (575) 393-2476

Company Name: Paragon Environmental		P.O. #:		BILL TO		ANALYSIS REQUEST	
Project Manager: Chris Jones		Company: Spur Energy					
Address: 1601 N. Turner St., Ste 500		Attn: Kathy Purnis					
City: Hobbs		Address:					
Phone #: 575-964-7814		City:					
Fax #:		State:					
Project #:		Zip:					
Project Name: Vale St 3		Project Owner: Spur Energy					
Project Location: Eddy, NM		Phone #:					
Sample Name: Tristan Jones		Fax #:					
FOR LAB USE ONLY		PRESERV:		SAMPLING			
Lab I.D.	Sample I.D.	(G)RAB OR (C)OMP.	# CONTAINERS	MATRIX	DATE	TIME	
H230701	0-6"			GROUNDWATER	2/13/23		TPH EXT
1 SI	0-6"			WASTEWATER			Chlorides
2 SI	1'			SOIL			BTEX
3 SI	2'			OIL			Hold
4 SI	3'			SLUDGE			Cl added 2/20/23
5 SI	4'			OTHER:			TPH added 2/20/23
6 SI	0-6"			ACID/BASE:			Cl added 2/21/23
7 SI	1'			ICE / COOL			Cl added 2/23/23
8 SI	2'			OTHER:			Cl added 2/24/23
9 SI	3'						
10 SI	4'						

PLEASE NOTE: Liability and Damages. Cardinal's liability and client's exclusive remedy for any claim arising under this contract or tort, shall be limited to the amount paid by the client for the analyses. All claims, including those for negligence and any other cause whatsoever shall be deemed waived unless made in writing and received by Cardinal within 30 days after completion of the applicable service. In no event shall Cardinal be liable for incidental or consequential damages, including without limitation, business interruptions, loss of use, or loss of profits incurred by client, its subsidiaries, affiliates or successors arising out of or related to the performance of services hereunder by Cardinal, regardless of whether such claim is based upon any of the above stated reasons or otherwise.

Relinquished By: *[Signature]* Date: 2-15-23 Received By: *[Signature]* Date: 2-15-23

Delivered By: (Circle One) ☒ UPS ☐ Other: *2601-332* Sample Condition: ☒ Cool ☐ Intact ☐ Yes ☐ No ☐ Yes ☐ No

Sampler - UPS - Bus - Other: *2601-332* CHECKED BY: *[Signature]*

REMARKS: *Don't test deeper if the level gets below: 600 mg/kg Chloride*  
*100 mg/kg TPH EXT*  
*50 mg/kg BTEX (total)*  
*10 mg/kg Benzene*

† Cardinal cannot accept verbal changes. Please fax written changes to (575) 393-2326





CHAIN-OF-CUSTODY AND ANALYSIS REQUEST

101 East Maryland, Hobbs, NM 88240  
(575) 393-2326 FAX (575) 393-2476

Company Name: Paragon Environmental		P.O. #:		BILL TO		ANALYSIS REQUEST	
Project Manager: Chris Jones		Company:					
Address: 1601 N. Turner St., Ste 500		Attn:					
City: Hobbs		Address:					
Phone #: 575-964-7814		City:					
Fax #: 575-964-7814		State:					
Project #:		Zip:					
Project Name:		Phone #:					
Project Location:		Fax #:					
Sampler Name:		DATE		TIME			
FOR LAB USE ONLY		TPH		EXT			
Lab I.D.		Chlorides					
Sample I.D.		BTEX					
H230701		Hold					
11 53		Cl added 2/20/23					
12 53		Cl added 2/21/23					
13 53		Cl added 2/23/23					
14 53		Cl added 2/24/23					
15 53							
16 54							
17 54							
18 54							
19 54							
20 54							

PLEASE NOTE: Liability and Damages. Cardinal's liability and clients exclusive remedy for any claim arising whether based in contract or tort, shall be limited to the amount paid by the client for the analysis. All claims including those for negligence and any other cause whatsoever shall be deemed waived unless made in writing and received by Cardinal within 30 days after completion of the applicable service. In no event shall Cardinal be liable for incidental or consequential damages, including without limitation, business interruption, loss of use, or loss of profits incurred by client, its subsidiaries, affiliates or successors arising out of or related to the performance of services hereunder by Cardinal, regardless of whether such claim is based upon any of the above stated reasons or otherwise.

Relinquished By: *[Signature]* Date: 2-15-23 Received By: *[Signature]* Time: 9:35 AM

Delivered By: (Circle One) *#113* Sample Condition: ☒ Intact ☐ Cool ☐ Yes ☐ No ☐ Yes ☐ No

Sampler - UPS - Bus - Other: *-2.6.13.23.2* CHECKED BY: (Initials)

REMARKS: Phone Result: ☐ Yes ☐ No Add'l Phone #: Fax Result: ☐ Yes ☐ No Add'l Fax #:

† Cardinal cannot accept verbal changes. Please fax written changes to (575) 393-2326



## CHAIN-OF-CUSTODY AND ANALYSIS REQUEST

101 East Marland, Hobbs, NM 88240  
(575) 393-2326 FAX (575) 393-2476

<b>Company Name:</b> Paragon Environmental		<b>BILL TO</b>		<b>ANALYSIS REQUEST</b>	
<b>Project Manager:</b> Chris Jones		<b>P.O. #:</b>			
<b>Address:</b> 1601 N. Turner St., Ste 500		<b>Company:</b>			
<b>City:</b> Hobbs	<b>State:</b> NM	<b>Attn:</b>			
<b>Phone #:</b> 575-964-7814	<b>Fax #:</b>	<b>Address:</b>			
<b>Project #:</b>	<b>Project Owner:</b>	<b>City:</b>			
<b>Project Name:</b>		<b>State:</b>	<b>Zip:</b>		
<b>Project Location:</b>		<b>Phone #:</b>			
<b>Sampler Name:</b>		<b>Fax #:</b>			

**FOR LAB USE ONLY**

Lab I.D.	Sample I.D.	(G)RAB OR (C)OMP.	# CONTAINERS	MATRIX						PRESERV.	SAMPLING	DATE	TIME	TPH EXT	Chlorides	BT EX	Hold
				GROUNDWATER	WASTEWATER	SOIL	OIL	SLUDGE	OTHER :								
H230701	21	9	1									2/6/13					
28	55																
23	55																
24	55																
25	55																
26	55																
27	56																
28	56																
29	56																
30	56																

**PLEASE NOTE:** Liability and Damages. Cardinal's liability and client's exclusive remedy for any claim arising whether based in contract or tort, shall be limited to the amount paid by the client for the service. All claims, including those for negligence and any other cause whatsoever shall be deemed waived unless made in writing and received by Cardinal within 30 days after completion of the applicable service. In no event shall Cardinal be liable for incidental or consequential damages, including without limitation, business interruption, loss of use, or loss of profits incurred by client, its subsidiaries, affiliates or successors arising out of or related to the performance of services hereunder by Cardinal, regardless of whether such claim is based upon any of the above stated reasons or otherwise.

<b>Relinquished By:</b>	<b>Date:</b> 2-15-23	<b>Received By:</b>	<b>Phone Result:</b>	<input type="checkbox"/> Yes	<input checked="" type="checkbox"/> No	<b>Add'l Phone #:</b>
<b>Relinquished By:</b>	<b>Date:</b>	<b>Received By:</b>	<b>Fax Result:</b>	<input type="checkbox"/> Yes	<input type="checkbox"/> No	<b>Add'l Fax #:</b>
<b>REMARKS:</b>						





CHAIN-OF-CUSTODY AND ANALYSIS REQUEST

101 East Marland, Hobbs, NM 88240  
(575) 393-2326 FAX (575) 393-2476

Company Name: Paragon Environmental		P.O. #:		BILL TO										ANALYSIS REQUEST																							
Project Manager: Chris Jones		Company:																																			
Address: 1601 N. Turner St., Ste 500		Attn:																																			
City: Hobbs		Address:																																			
Phone #: 575-964-7814		City:																																			
Fax #:		State:																																			
Project #:		Zip:																																			
Project Name:		Phone #:																																			
Project Location:		Fax #:																																			
Sampler Name:		Matrix		PRESERV		SAMPLING																															
FOR LAB USE ONLY		(G)RAB OR (C)OMP.		# CONTAINERS		GROUNDWATER		WASTEWATER		SOIL		OIL		SLUDGE		OTHER :		ACID/BASE:		ICE / COOL		OTHER :		DATE		TIME											
Lab I.D.		Sample I.D.																																			
H230701		0-6"		9																				2/8/23				TPH EXT									
31 57		1'																										Unlabeled									
32 57		2'																										BTEx									
33 57		3'																										Hold									
34 57		4'																																			
35 57		0-6"																																			
36 58		1'																																			
37 58		2'																																			
38 58		3'																																			
39 58		4'																																			
40 58																																					
<p>PLEASE NOTE: Liability and Damages: Cardinal's liability and client's exclusive remedy for any claim arising whether based in contract or tort, shall be limited to the amount paid by the client for the analyses. All claims, including those for negligence and any other cause whatsoever shall be deemed waived unless made in writing and received by Cardinal within 30 days after completion of the applicable service. In no event shall Cardinal be liable for incidental or consequential damages, including without limitation, business interruptions, loss of use, or loss of profits incurred by client, its subsidiaries, affiliates or successors arising out of or related to the performance of services hereunder by Cardinal, regardless of whether such claim is based upon any of the above listed reasons or otherwise.</p>																																					
Relinquished By:		Date: 2/15/23		Received By:		Time: 0935		REMARKS:																													
Relinquished By:		Date:		Received By:		Time:																															
Delivered By: (Circle One)		#113		Sample Condition		Cool <input checked="" type="checkbox"/> Intact <input checked="" type="checkbox"/>		CHECKED BY: (Initials)																													
Sampler - UPS - Bus - Other:		- 264-3.22		<input checked="" type="checkbox"/> Yes <input checked="" type="checkbox"/> No		<input checked="" type="checkbox"/> Yes <input checked="" type="checkbox"/> No																															

† Cardinal cannot accept verbal changes. Please fax written changes to (575) 393-2326



PHONE (575) 393-2326 ° 101 E. MARLAND ° HOBBS, NM 88240

April 22, 2024

CHRIS JONES

PARAGON ENVIROMENTAL

1601 N TURNER ST., STE 500

HOBBS, NM 88240

RE: YALE STATE 3

Enclosed are the results of analyses for samples received by the laboratory on 04/16/24 16:32.

Cardinal Laboratories is accredited through Texas NELAP under certificate number T104704398-23-16. Accreditation applies to drinking water, non-potable water and solid and chemical materials. All accredited analytes are denoted by an asterisk (\*). For a complete list of accredited analytes and matrices visit the TCEQ website at [www.tceq.texas.gov/field/qa/lab\\_accred\\_certif.html](http://www.tceq.texas.gov/field/qa/lab_accred_certif.html).

Cardinal Laboratories is accredited through the State of Colorado Department of Public Health and Environment for:

Method EPA 552.2	Haloacetic Acids (HAA-5)
Method EPA 524.2	Total Trihalomethanes (TTHM)
Method EPA 524.4	Regulated VOCs (V1, V2, V3)

Accreditation applies to public drinking water matrices.

This report meets NELAP requirements and is made up of a cover page, analytical results, and a copy of the original chain-of-custody. If you have any questions concerning this report, please feel free to contact me.

Sincerely,

A handwritten signature in black ink that reads "Celey D. Keene". The signature is written in a cursive style with a large, stylized 'C' and 'K'.

Celey D. Keene

Lab Director/Quality Manager



PHONE (575) 393-2326 ° 101 E. MARLAND ° HOBBS, NM 88240

**Analytical Results For:**

PARAGON ENVIROMENTAL  
CHRIS JONES  
1601 N TURNER ST., STE 500  
HOBBS NM, 88240  
Fax To:

Received: 04/16/2024  
Reported: 04/22/2024  
Project Name: YALE STATE 3  
Project Number: NOT GIVEN  
Project Location: SPUR - RURAL EDDY

Sampling Date: 04/16/2024  
Sampling Type: Soil  
Sampling Condition: Cool & Intact  
Sample Received By: Brandi Bautista

**Sample ID: S - 1 5' (H242018-01)**

BTEx 8021B		mg/kg		Analyzed By: JH					
Analyte	Result	Reporting Limit	Analyzed	Method Blank	BS	% Recovery	True Value QC	RPD	Qualifier
Benzene*	<0.050	0.050	04/18/2024	ND	2.02	101	2.00	1.69	
Toluene*	<0.050	0.050	04/18/2024	ND	2.05	102	2.00	4.43	
Ethylbenzene*	<0.050	0.050	04/18/2024	ND	2.00	99.9	2.00	7.26	
Total Xylenes*	<0.150	0.150	04/18/2024	ND	5.84	97.4	6.00	7.89	
Total BTEX	<0.300	0.300	04/18/2024	ND					

Surrogate: 4-Bromofluorobenzene (PID) 111 % 71.5-134

Chloride, SM4500Cl-B		mg/kg		Analyzed By: CT					
Analyte	Result	Reporting Limit	Analyzed	Method Blank	BS	% Recovery	True Value QC	RPD	Qualifier
Chloride	208	16.0	04/18/2024	ND	464	116	400	0.00	

TPH 8015M		mg/kg		Analyzed By: MS					
Analyte	Result	Reporting Limit	Analyzed	Method Blank	BS	% Recovery	True Value QC	RPD	Qualifier
GRO C6-C10*	<10.0	10.0	04/17/2024	ND	203	102	200	0.306	
DRO >C10-C28*	<10.0	10.0	04/17/2024	ND	211	106	200	3.29	
EXT DRO >C28-C36	<10.0	10.0	04/17/2024	ND					

Surrogate: 1-Chlorooctane 105 % 48.2-134

Surrogate: 1-Chlorooctadecane 110 % 49.1-148

Cardinal Laboratories

\*=Accredited Analyte

PLEASE NOTE: Liability and Damages. Cardinal's liability and client's exclusive remedy for any claim arising, whether based in contract or tort, shall be limited to the amount paid by client for analyses. All claims, including those for negligence and any other cause whatsoever shall be deemed waived unless made in writing and received by Cardinal within thirty (30) days after completion of the applicable service. In no event shall Cardinal be liable for incidental or consequential damages, including, without limitation, business interruptions, loss of use, or loss of profits incurred by client, its subsidiaries, affiliates or successors arising out of or related to the performance of the services hereunder by Cardinal, regardless of whether such claim is based upon any of the above stated reasons or otherwise. Results relate only to the samples identified above. This report shall not be reproduced except in full with written approval of Cardinal Laboratories.

Celey D. Keene, Lab Director/Quality Manager



PHONE (575) 393-2326 ° 101 E. MARLAND ° HOBBS, NM 88240

**Analytical Results For:**

PARAGON ENVIROMENTAL  
CHRIS JONES  
1601 N TURNER ST., STE 500  
HOBBS NM, 88240  
Fax To:

Received: 04/16/2024  
Reported: 04/22/2024  
Project Name: YALE STATE 3  
Project Number: NOT GIVEN  
Project Location: SPUR - RURAL EDDY

Sampling Date: 04/16/2024  
Sampling Type: Soil  
Sampling Condition: Cool & Intact  
Sample Received By: Brandi Bautista

**Sample ID: S - 2 5' (H242018-02)**

BTEx 8021B		mg/kg		Analyzed By: JH					
Analyte	Result	Reporting Limit	Analyzed	Method Blank	BS	% Recovery	True Value QC	RPD	Qualifier
Benzene*	<0.050	0.050	04/18/2024	ND	2.02	101	2.00	1.69	
Toluene*	<0.050	0.050	04/18/2024	ND	2.05	102	2.00	4.43	
Ethylbenzene*	<0.050	0.050	04/18/2024	ND	2.00	99.9	2.00	7.26	
Total Xylenes*	<0.150	0.150	04/18/2024	ND	5.84	97.4	6.00	7.89	
Total BTEX	<0.300	0.300	04/18/2024	ND					

Surrogate: 4-Bromofluorobenzene (PID) 91.8 % 71.5-134

Chloride, SM4500Cl-B		mg/kg		Analyzed By: CT					
Analyte	Result	Reporting Limit	Analyzed	Method Blank	BS	% Recovery	True Value QC	RPD	Qualifier
Chloride	48.0	16.0	04/18/2024	ND	464	116	400	0.00	

TPH 8015M		mg/kg		Analyzed By: MS					
Analyte	Result	Reporting Limit	Analyzed	Method Blank	BS	% Recovery	True Value QC	RPD	Qualifier
GRO C6-C10*	<10.0	10.0	04/17/2024	ND	203	102	200	0.306	
DRO >C10-C28*	<10.0	10.0	04/17/2024	ND	211	106	200	3.29	
EXT DRO >C28-C36	<10.0	10.0	04/17/2024	ND					

Surrogate: 1-Chlorooctane 103 % 48.2-134

Surrogate: 1-Chlorooctadecane 103 % 49.1-148

Cardinal Laboratories

\*=Accredited Analyte

PLEASE NOTE: Liability and Damages. Cardinal's liability and client's exclusive remedy for any claim arising, whether based in contract or tort, shall be limited to the amount paid by client for analyses. All claims, including those for negligence and any other cause whatsoever shall be deemed waived unless made in writing and received by Cardinal within thirty (30) days after completion of the applicable service. In no event shall Cardinal be liable for incidental or consequential damages, including, without limitation, business interruptions, loss of use, or loss of profits incurred by client, its subsidiaries, affiliates or successors arising out of or related to the performance of the services hereunder by Cardinal, regardless of whether such claim is based upon any of the above stated reasons or otherwise. Results relate only to the samples identified above. This report shall not be reproduced except in full with written approval of Cardinal Laboratories.

Celey D. Keene, Lab Director/Quality Manager



PHONE (575) 393-2326 ° 101 E. MARLAND ° HOBBS, NM 88240

**Analytical Results For:**

PARAGON ENVIROMENTAL  
CHRIS JONES  
1601 N TURNER ST., STE 500  
HOBBS NM, 88240  
Fax To:

Received: 04/16/2024  
Reported: 04/22/2024  
Project Name: YALE STATE 3  
Project Number: NOT GIVEN  
Project Location: SPUR - RURAL EDDY

Sampling Date: 04/16/2024  
Sampling Type: Soil  
Sampling Condition: Cool & Intact  
Sample Received By: Brandi Bautista

**Sample ID: S - 3 5' (H242018-03)**

BTEx 8021B		mg/kg		Analyzed By: JH					
Analyte	Result	Reporting Limit	Analyzed	Method Blank	BS	% Recovery	True Value QC	RPD	Qualifier
Benzene*	<0.050	0.050	04/18/2024	ND	2.02	101	2.00	1.69	
Toluene*	<0.050	0.050	04/18/2024	ND	2.05	102	2.00	4.43	
Ethylbenzene*	<0.050	0.050	04/18/2024	ND	2.00	99.9	2.00	7.26	
Total Xylenes*	<0.150	0.150	04/18/2024	ND	5.84	97.4	6.00	7.89	
Total BTEX	<0.300	0.300	04/18/2024	ND					

Surrogate: 4-Bromofluorobenzene (PID) 110 % 71.5-134

Chloride, SM4500Cl-B		mg/kg		Analyzed By: CT					
Analyte	Result	Reporting Limit	Analyzed	Method Blank	BS	% Recovery	True Value QC	RPD	Qualifier
Chloride	224	16.0	04/18/2024	ND	464	116	400	0.00	

TPH 8015M		mg/kg		Analyzed By: MS					
Analyte	Result	Reporting Limit	Analyzed	Method Blank	BS	% Recovery	True Value QC	RPD	Qualifier
GRO C6-C10*	<10.0	10.0	04/17/2024	ND	203	102	200	0.306	
DRO >C10-C28*	<10.0	10.0	04/17/2024	ND	211	106	200	3.29	
EXT DRO >C28-C36	<10.0	10.0	04/17/2024	ND					

Surrogate: 1-Chlorooctane 109 % 48.2-134

Surrogate: 1-Chlorooctadecane 113 % 49.1-148

Cardinal Laboratories

\*=Accredited Analyte

PLEASE NOTE: Liability and Damages. Cardinal's liability and client's exclusive remedy for any claim arising, whether based in contract or tort, shall be limited to the amount paid by client for analyses. All claims, including those for negligence and any other cause whatsoever shall be deemed waived unless made in writing and received by Cardinal within thirty (30) days after completion of the applicable service. In no event shall Cardinal be liable for incidental or consequential damages, including, without limitation, business interruptions, loss of use, or loss of profits incurred by client, its subsidiaries, affiliates or successors arising out of or related to the performance of the services hereunder by Cardinal, regardless of whether such claim is based upon any of the above stated reasons or otherwise. Results relate only to the samples identified above. This report shall not be reproduced except in full with written approval of Cardinal Laboratories.

Celey D. Keene, Lab Director/Quality Manager



PHONE (575) 393-2326 ° 101 E. MARLAND ° HOBBS, NM 88240

**Analytical Results For:**

PARAGON ENVIROMENTAL  
CHRIS JONES  
1601 N TURNER ST., STE 500  
HOBBS NM, 88240  
Fax To:

Received: 04/16/2024  
Reported: 04/22/2024  
Project Name: YALE STATE 3  
Project Number: NOT GIVEN  
Project Location: SPUR - RURAL EDDY

Sampling Date: 04/16/2024  
Sampling Type: Soil  
Sampling Condition: Cool & Intact  
Sample Received By: Brandi Bautista

**Sample ID: S - 4 5' (H242018-04)**

BTEx 8021B		mg/kg		Analyzed By: JH					
Analyte	Result	Reporting Limit	Analyzed	Method Blank	BS	% Recovery	True Value QC	RPD	Qualifier
Benzene*	<0.050	0.050	04/18/2024	ND	2.02	101	2.00	1.69	
Toluene*	<0.050	0.050	04/18/2024	ND	2.05	102	2.00	4.43	
Ethylbenzene*	<0.050	0.050	04/18/2024	ND	2.00	99.9	2.00	7.26	
Total Xylenes*	<0.150	0.150	04/18/2024	ND	5.84	97.4	6.00	7.89	
Total BTEX	<0.300	0.300	04/18/2024	ND					

Surrogate: 4-Bromofluorobenzene (PID) 111 % 71.5-134

Chloride, SM4500Cl-B		mg/kg		Analyzed By: CT					
Analyte	Result	Reporting Limit	Analyzed	Method Blank	BS	% Recovery	True Value QC	RPD	Qualifier
Chloride	48.0	16.0	04/18/2024	ND	464	116	400	0.00	

TPH 8015M		mg/kg		Analyzed By: MS					
Analyte	Result	Reporting Limit	Analyzed	Method Blank	BS	% Recovery	True Value QC	RPD	Qualifier
GRO C6-C10*	<10.0	10.0	04/17/2024	ND	203	102	200	0.306	
DRO >C10-C28*	<10.0	10.0	04/17/2024	ND	211	106	200	3.29	
EXT DRO >C28-C36	<10.0	10.0	04/17/2024	ND					

Surrogate: 1-Chlorooctane 110 % 48.2-134

Surrogate: 1-Chlorooctadecane 116 % 49.1-148

Cardinal Laboratories

\*=Accredited Analyte

PLEASE NOTE: Liability and Damages. Cardinal's liability and client's exclusive remedy for any claim arising, whether based in contract or tort, shall be limited to the amount paid by client for analyses. All claims, including those for negligence and any other cause whatsoever shall be deemed waived unless made in writing and received by Cardinal within thirty (30) days after completion of the applicable service. In no event shall Cardinal be liable for incidental or consequential damages, including, without limitation, business interruptions, loss of use, or loss of profits incurred by client, its subsidiaries, affiliates or successors arising out of or related to the performance of the services hereunder by Cardinal, regardless of whether such claim is based upon any of the above stated reasons or otherwise. Results relate only to the samples identified above. This report shall not be reproduced except in full with written approval of Cardinal Laboratories.

Celey D. Keene, Lab Director/Quality Manager





PHONE (575) 393-2326 ° 101 E. MARLAND ° HOBBS, NM 88240

**Analytical Results For:**

PARAGON ENVIROMENTAL  
CHRIS JONES  
1601 N TURNER ST., STE 500  
HOBBS NM, 88240  
Fax To:

Received: 04/16/2024  
Reported: 04/22/2024  
Project Name: YALE STATE 3  
Project Number: NOT GIVEN  
Project Location: SPUR - RURAL EDDY

Sampling Date: 04/16/2024  
Sampling Type: Soil  
Sampling Condition: Cool & Intact  
Sample Received By: Brandi Bautista

**Sample ID: S - 5 5' (H242018-05)**

BTEx 8021B		mg/kg		Analyzed By: JH					
Analyte	Result	Reporting Limit	Analyzed	Method Blank	BS	% Recovery	True Value QC	RPD	Qualifier
Benzene*	<0.050	0.050	04/18/2024	ND	2.02	101	2.00	1.69	
Toluene*	<0.050	0.050	04/18/2024	ND	2.05	102	2.00	4.43	
Ethylbenzene*	<0.050	0.050	04/18/2024	ND	2.00	99.9	2.00	7.26	
Total Xylenes*	<0.150	0.150	04/18/2024	ND	5.84	97.4	6.00	7.89	
Total BTEX	<0.300	0.300	04/18/2024	ND					

Surrogate: 4-Bromofluorobenzene (PID) 111 % 71.5-134

Chloride, SM4500Cl-B		mg/kg		Analyzed By: CT						
Analyte	Result	Reporting Limit	Analyzed	Method Blank	BS	% Recovery	True Value QC	RPD	Qualifier	
Chloride	16.0	16.0	04/18/2024	ND	464	116	400	0.00		

TPH 8015M		mg/kg		Analyzed By: MS					
Analyte	Result	Reporting Limit	Analyzed	Method Blank	BS	% Recovery	True Value QC	RPD	Qualifier
GRO C6-C10*	<10.0	10.0	04/17/2024	ND	203	102	200	0.306	
DRO >C10-C28*	<10.0	10.0	04/17/2024	ND	211	106	200	3.29	
EXT DRO >C28-C36	<10.0	10.0	04/17/2024	ND					

Surrogate: 1-Chlorooctane 95.1 % 48.2-134

Surrogate: 1-Chlorooctadecane 97.6 % 49.1-148

Cardinal Laboratories

\*=Accredited Analyte

PLEASE NOTE: Liability and Damages. Cardinal's liability and client's exclusive remedy for any claim arising, whether based in contract or tort, shall be limited to the amount paid by client for analyses. All claims, including those for negligence and any other cause whatsoever shall be deemed waived unless made in writing and received by Cardinal within thirty (30) days after completion of the applicable service. In no event shall Cardinal be liable for incidental or consequential damages, including, without limitation, business interruptions, loss of use, or loss of profits incurred by client, its subsidiaries, affiliates or successors arising out of or related to the performance of the services hereunder by Cardinal, regardless of whether such claim is based upon any of the above stated reasons or otherwise. Results relate only to the samples identified above. This report shall not be reproduced except in full with written approval of Cardinal Laboratories.

Celey D. Keene, Lab Director/Quality Manager



PHONE (575) 393-2326 ° 101 E. MARLAND ° HOBBS, NM 88240

**Analytical Results For:**

PARAGON ENVIROMENTAL  
CHRIS JONES  
1601 N TURNER ST., STE 500  
HOBBS NM, 88240  
Fax To:

Received: 04/16/2024  
Reported: 04/22/2024  
Project Name: YALE STATE 3  
Project Number: NOT GIVEN  
Project Location: SPUR - RURAL EDDY

Sampling Date: 04/16/2024  
Sampling Type: Soil  
Sampling Condition: Cool & Intact  
Sample Received By: Brandi Bautista

**Sample ID: S - 6 5' (H242018-06)**

BTEx 8021B		mg/kg		Analyzed By: JH					
Analyte	Result	Reporting Limit	Analyzed	Method Blank	BS	% Recovery	True Value QC	RPD	Qualifier
Benzene*	<0.050	0.050	04/18/2024	ND	2.02	101	2.00	1.69	
Toluene*	<0.050	0.050	04/18/2024	ND	2.05	102	2.00	4.43	
Ethylbenzene*	<0.050	0.050	04/18/2024	ND	2.00	99.9	2.00	7.26	
Total Xylenes*	<0.150	0.150	04/18/2024	ND	5.84	97.4	6.00	7.89	
Total BTEX	<0.300	0.300	04/18/2024	ND					

Surrogate: 4-Bromofluorobenzene (PID) 108 % 71.5-134

Chloride, SM4500Cl-B		mg/kg		Analyzed By: CT					
Analyte	Result	Reporting Limit	Analyzed	Method Blank	BS	% Recovery	True Value QC	RPD	Qualifier
Chloride	48.0	16.0	04/18/2024	ND	464	116	400	0.00	

TPH 8015M		mg/kg		Analyzed By: MS					
Analyte	Result	Reporting Limit	Analyzed	Method Blank	BS	% Recovery	True Value QC	RPD	Qualifier
GRO C6-C10*	<10.0	10.0	04/18/2024	ND	203	102	200	0.306	
DRO >C10-C28*	<10.0	10.0	04/18/2024	ND	211	106	200	3.29	
EXT DRO >C28-C36	<10.0	10.0	04/18/2024	ND					

Surrogate: 1-Chlorooctane 114 % 48.2-134

Surrogate: 1-Chlorooctadecane 117 % 49.1-148

Cardinal Laboratories

\*=Accredited Analyte

PLEASE NOTE: Liability and Damages. Cardinal's liability and client's exclusive remedy for any claim arising, whether based in contract or tort, shall be limited to the amount paid by client for analyses. All claims, including those for negligence and any other cause whatsoever shall be deemed waived unless made in writing and received by Cardinal within thirty (30) days after completion of the applicable service. In no event shall Cardinal be liable for incidental or consequential damages, including, without limitation, business interruptions, loss of use, or loss of profits incurred by client, its subsidiaries, affiliates or successors arising out of or related to the performance of the services hereunder by Cardinal, regardless of whether such claim is based upon any of the above stated reasons or otherwise. Results relate only to the samples identified above. This report shall not be reproduced except in full with written approval of Cardinal Laboratories.

Celey D. Keene, Lab Director/Quality Manager



PHONE (575) 393-2326 ° 101 E. MARLAND ° HOBBS, NM 88240

**Analytical Results For:**

PARAGON ENVIROMENTAL  
CHRIS JONES  
1601 N TURNER ST., STE 500  
HOBBS NM, 88240  
Fax To:

Received: 04/16/2024  
Reported: 04/22/2024  
Project Name: YALE STATE 3  
Project Number: NOT GIVEN  
Project Location: SPUR - RURAL EDDY

Sampling Date: 04/16/2024  
Sampling Type: Soil  
Sampling Condition: Cool & Intact  
Sample Received By: Brandi Bautista

**Sample ID: S - 7 5' (H242018-07)**

BTEx 8021B		mg/kg		Analyzed By: JH					
Analyte	Result	Reporting Limit	Analyzed	Method Blank	BS	% Recovery	True Value QC	RPD	Qualifier
Benzene*	<0.050	0.050	04/18/2024	ND	2.02	101	2.00	1.69	
Toluene*	<0.050	0.050	04/18/2024	ND	2.05	102	2.00	4.43	
Ethylbenzene*	<0.050	0.050	04/18/2024	ND	2.00	99.9	2.00	7.26	
Total Xylenes*	<0.150	0.150	04/18/2024	ND	5.84	97.4	6.00	7.89	
Total BTEX	<0.300	0.300	04/18/2024	ND					

Surrogate: 4-Bromofluorobenzene (PID) 110 % 71.5-134

Chloride, SM4500Cl-B		mg/kg		Analyzed By: CT					
Analyte	Result	Reporting Limit	Analyzed	Method Blank	BS	% Recovery	True Value QC	RPD	Qualifier
Chloride	112	16.0	04/18/2024	ND	464	116	400	0.00	

TPH 8015M		mg/kg		Analyzed By: MS					
Analyte	Result	Reporting Limit	Analyzed	Method Blank	BS	% Recovery	True Value QC	RPD	Qualifier
GRO C6-C10*	<10.0	10.0	04/18/2024	ND	203	102	200	0.306	
DRO >C10-C28*	<10.0	10.0	04/18/2024	ND	211	106	200	3.29	
EXT DRO >C28-C36	<10.0	10.0	04/18/2024	ND					

Surrogate: 1-Chlorooctane 113 % 48.2-134

Surrogate: 1-Chlorooctadecane 114 % 49.1-148

Cardinal Laboratories

\*=Accredited Analyte

PLEASE NOTE: Liability and Damages. Cardinal's liability and client's exclusive remedy for any claim arising, whether based in contract or tort, shall be limited to the amount paid by client for analyses. All claims, including those for negligence and any other cause whatsoever shall be deemed waived unless made in writing and received by Cardinal within thirty (30) days after completion of the applicable service. In no event shall Cardinal be liable for incidental or consequential damages, including, without limitation, business interruptions, loss of use, or loss of profits incurred by client, its subsidiaries, affiliates or successors arising out of or related to the performance of the services hereunder by Cardinal, regardless of whether such claim is based upon any of the above stated reasons or otherwise. Results relate only to the samples identified above. This report shall not be reproduced except in full with written approval of Cardinal Laboratories.

Celey D. Keene, Lab Director/Quality Manager



PHONE (575) 393-2326 ° 101 E. MARLAND ° HOBBS, NM 88240

**Analytical Results For:**

PARAGON ENVIROMENTAL  
CHRIS JONES  
1601 N TURNER ST., STE 500  
HOBBS NM, 88240  
Fax To:

Received: 04/16/2024  
Reported: 04/22/2024  
Project Name: YALE STATE 3  
Project Number: NOT GIVEN  
Project Location: SPUR - RURAL EDDY

Sampling Date: 04/16/2024  
Sampling Type: Soil  
Sampling Condition: Cool & Intact  
Sample Received By: Brandi Bautista

**Sample ID: S - 8 5' (H242018-08)**

BTEx 8021B		mg/kg		Analyzed By: JH					
Analyte	Result	Reporting Limit	Analyzed	Method Blank	BS	% Recovery	True Value QC	RPD	Qualifier
Benzene*	<0.050	0.050	04/18/2024	ND	2.02	101	2.00	1.69	
Toluene*	<0.050	0.050	04/18/2024	ND	2.05	102	2.00	4.43	
Ethylbenzene*	<0.050	0.050	04/18/2024	ND	2.00	99.9	2.00	7.26	
Total Xylenes*	<0.150	0.150	04/18/2024	ND	5.84	97.4	6.00	7.89	
Total BTEX	<0.300	0.300	04/18/2024	ND					

Surrogate: 4-Bromofluorobenzene (PID) 111 % 71.5-134

Chloride, SM4500Cl-B		mg/kg		Analyzed By: CT					
Analyte	Result	Reporting Limit	Analyzed	Method Blank	BS	% Recovery	True Value QC	RPD	Qualifier
Chloride	32.0	16.0	04/18/2024	ND	464	116	400	0.00	

TPH 8015M		mg/kg		Analyzed By: MS					
Analyte	Result	Reporting Limit	Analyzed	Method Blank	BS	% Recovery	True Value QC	RPD	Qualifier
GRO C6-C10*	<10.0	10.0	04/18/2024	ND	203	102	200	0.306	
DRO >C10-C28*	<10.0	10.0	04/18/2024	ND	211	106	200	3.29	
EXT DRO >C28-C36	<10.0	10.0	04/18/2024	ND					

Surrogate: 1-Chlorooctane 116 % 48.2-134

Surrogate: 1-Chlorooctadecane 119 % 49.1-148

Cardinal Laboratories

\*=Accredited Analyte

PLEASE NOTE: Liability and Damages. Cardinal's liability and client's exclusive remedy for any claim arising, whether based in contract or tort, shall be limited to the amount paid by client for analyses. All claims, including those for negligence and any other cause whatsoever shall be deemed waived unless made in writing and received by Cardinal within thirty (30) days after completion of the applicable service. In no event shall Cardinal be liable for incidental or consequential damages, including, without limitation, business interruptions, loss of use, or loss of profits incurred by client, its subsidiaries, affiliates or successors arising out of or related to the performance of the services hereunder by Cardinal, regardless of whether such claim is based upon any of the above stated reasons or otherwise. Results relate only to the samples identified above. This report shall not be reproduced except in full with written approval of Cardinal Laboratories.

Celey D. Keene, Lab Director/Quality Manager



PHONE (575) 393-2326 ° 101 E. MARLAND ° HOBBS, NM 88240

**Analytical Results For:**

PARAGON ENVIROMENTAL  
CHRIS JONES  
1601 N TURNER ST., STE 500  
HOBBS NM, 88240  
Fax To:

Received: 04/16/2024  
Reported: 04/22/2024  
Project Name: YALE STATE 3  
Project Number: NOT GIVEN  
Project Location: SPUR - RURAL EDDY

Sampling Date: 04/16/2024  
Sampling Type: Soil  
Sampling Condition: Cool & Intact  
Sample Received By: Brandi Bautista

**Sample ID: S - 9 5' (H242018-09)**

BTX 8021B		mg/kg		Analyzed By: JH					
Analyte	Result	Reporting Limit	Analyzed	Method Blank	BS	% Recovery	True Value QC	RPD	Qualifier
Benzene*	<0.050	0.050	04/18/2024	ND	2.02	101	2.00	1.69	
Toluene*	<0.050	0.050	04/18/2024	ND	2.05	102	2.00	4.43	
Ethylbenzene*	<0.050	0.050	04/18/2024	ND	2.00	99.9	2.00	7.26	
Total Xylenes*	<0.150	0.150	04/18/2024	ND	5.84	97.4	6.00	7.89	
Total BTX	<0.300	0.300	04/18/2024	ND					

Surrogate: 4-Bromofluorobenzene (PID) 110 % 71.5-134

Chloride, SM4500Cl-B		mg/kg		Analyzed By: CT					
Analyte	Result	Reporting Limit	Analyzed	Method Blank	BS	% Recovery	True Value QC	RPD	Qualifier
Chloride	240	16.0	04/18/2024	ND	464	116	400	0.00	

TPH 8015M		mg/kg		Analyzed By: MS					
Analyte	Result	Reporting Limit	Analyzed	Method Blank	BS	% Recovery	True Value QC	RPD	Qualifier
GRO C6-C10*	<10.0	10.0	04/18/2024	ND	203	102	200	0.306	
DRO >C10-C28*	<10.0	10.0	04/18/2024	ND	211	106	200	3.29	
EXT DRO >C28-C36	<10.0	10.0	04/18/2024	ND					

Surrogate: 1-Chlorooctane 107 % 48.2-134

Surrogate: 1-Chlorooctadecane 110 % 49.1-148

Cardinal Laboratories

\*=Accredited Analyte

PLEASE NOTE: Liability and Damages. Cardinal's liability and client's exclusive remedy for any claim arising, whether based in contract or tort, shall be limited to the amount paid by client for analyses. All claims, including those for negligence and any other cause whatsoever shall be deemed waived unless made in writing and received by Cardinal within thirty (30) days after completion of the applicable service. In no event shall Cardinal be liable for incidental or consequential damages, including, without limitation, business interruptions, loss of use, or loss of profits incurred by client, its subsidiaries, affiliates or successors arising out of or related to the performance of the services hereunder by Cardinal, regardless of whether such claim is based upon any of the above stated reasons or otherwise. Results relate only to the samples identified above. This report shall not be reproduced except in full with written approval of Cardinal Laboratories.

Celey D. Keene, Lab Director/Quality Manager



PHONE (575) 393-2326 ° 101 E. MARLAND ° HOBBS, NM 88240

**Analytical Results For:**

PARAGON ENVIROMENTAL  
CHRIS JONES  
1601 N TURNER ST., STE 500  
HOBBS NM, 88240  
Fax To:

Received: 04/16/2024  
Reported: 04/22/2024  
Project Name: YALE STATE 3  
Project Number: NOT GIVEN  
Project Location: SPUR - RURAL EDDY

Sampling Date: 04/16/2024  
Sampling Type: Soil  
Sampling Condition: Cool & Intact  
Sample Received By: Brandi Bautista

**Sample ID: S - 10 5' (H242018-10)**

BTEx 8021B		mg/kg		Analyzed By: JH					
Analyte	Result	Reporting Limit	Analyzed	Method Blank	BS	% Recovery	True Value QC	RPD	Qualifier
Benzene*	<0.050	0.050	04/18/2024	ND	2.02	101	2.00	1.69	
Toluene*	<0.050	0.050	04/18/2024	ND	2.05	102	2.00	4.43	
Ethylbenzene*	<0.050	0.050	04/18/2024	ND	2.00	99.9	2.00	7.26	
Total Xylenes*	<0.150	0.150	04/18/2024	ND	5.84	97.4	6.00	7.89	
Total BTEX	<0.300	0.300	04/18/2024	ND					

Surrogate: 4-Bromofluorobenzene (PID) 112 % 71.5-134

Chloride, SM4500Cl-B		mg/kg		Analyzed By: CT					
Analyte	Result	Reporting Limit	Analyzed	Method Blank	BS	% Recovery	True Value QC	RPD	Qualifier
Chloride	112	16.0	04/18/2024	ND	464	116	400	0.00	

TPH 8015M		mg/kg		Analyzed By: MS					
Analyte	Result	Reporting Limit	Analyzed	Method Blank	BS	% Recovery	True Value QC	RPD	Qualifier
GRO C6-C10*	<10.0	10.0	04/17/2024	ND	181	90.7	200	0.0110	
DRO >C10-C28*	<10.0	10.0	04/17/2024	ND	176	88.1	200	2.38	
EXT DRO >C28-C36	<10.0	10.0	04/17/2024	ND					

Surrogate: 1-Chlorooctane 111 % 48.2-134

Surrogate: 1-Chlorooctadecane 104 % 49.1-148

Cardinal Laboratories

\*=Accredited Analyte

PLEASE NOTE: Liability and Damages. Cardinal's liability and client's exclusive remedy for any claim arising, whether based in contract or tort, shall be limited to the amount paid by client for analyses. All claims, including those for negligence and any other cause whatsoever shall be deemed waived unless made in writing and received by Cardinal within thirty (30) days after completion of the applicable service. In no event shall Cardinal be liable for incidental or consequential damages, including, without limitation, business interruptions, loss of use, or loss of profits incurred by client, its subsidiaries, affiliates or successors arising out of or related to the performance of the services hereunder by Cardinal, regardless of whether such claim is based upon any of the above stated reasons or otherwise. Results relate only to the samples identified above. This report shall not be reproduced except in full with written approval of Cardinal Laboratories.

Celey D. Keene, Lab Director/Quality Manager





PHONE (575) 393-2326 ° 101 E. MARLAND ° HOBBS, NM 88240

**Analytical Results For:**

PARAGON ENVIROMENTAL  
CHRIS JONES  
1601 N TURNER ST., STE 500  
HOBBS NM, 88240  
Fax To:

Received: 04/16/2024  
Reported: 04/22/2024  
Project Name: YALE STATE 3  
Project Number: NOT GIVEN  
Project Location: SPUR - RURAL EDDY

Sampling Date: 04/16/2024  
Sampling Type: Soil  
Sampling Condition: Cool & Intact  
Sample Received By: Brandi Bautista

**Sample ID: S - 11 5' (H242018-11)**

BTX 8021B		mg/kg		Analyzed By: JH					
Analyte	Result	Reporting Limit	Analyzed	Method Blank	BS	% Recovery	True Value QC	RPD	Qualifier
Benzene*	<0.050	0.050	04/18/2024	ND	2.02	101	2.00	1.69	
Toluene*	<0.050	0.050	04/18/2024	ND	2.05	102	2.00	4.43	
Ethylbenzene*	<0.050	0.050	04/18/2024	ND	2.00	99.9	2.00	7.26	
Total Xylenes*	<0.150	0.150	04/18/2024	ND	5.84	97.4	6.00	7.89	
Total BTX	<0.300	0.300	04/18/2024	ND					

Surrogate: 4-Bromofluorobenzene (PID) 108 % 71.5-134

Chloride, SM4500Cl-B		mg/kg		Analyzed By: CT					
Analyte	Result	Reporting Limit	Analyzed	Method Blank	BS	% Recovery	True Value QC	RPD	Qualifier
Chloride	48.0	16.0	04/18/2024	ND	464	116	400	0.00	

TPH 8015M		mg/kg		Analyzed By: MS					
Analyte	Result	Reporting Limit	Analyzed	Method Blank	BS	% Recovery	True Value QC	RPD	Qualifier
GRO C6-C10*	<10.0	10.0	04/17/2024	ND	181	90.7	200	0.0110	
DRO >C10-C28*	<10.0	10.0	04/17/2024	ND	176	88.1	200	2.38	
EXT DRO >C28-C36	<10.0	10.0	04/17/2024	ND					

Surrogate: 1-Chlorooctane 103 % 48.2-134

Surrogate: 1-Chlorooctadecane 97.1 % 49.1-148

Cardinal Laboratories

\*=Accredited Analyte

PLEASE NOTE: Liability and Damages. Cardinal's liability and client's exclusive remedy for any claim arising, whether based in contract or tort, shall be limited to the amount paid by client for analyses. All claims, including those for negligence and any other cause whatsoever shall be deemed waived unless made in writing and received by Cardinal within thirty (30) days after completion of the applicable service. In no event shall Cardinal be liable for incidental or consequential damages, including, without limitation, business interruptions, loss of use, or loss of profits incurred by client, its subsidiaries, affiliates or successors arising out of or related to the performance of the services hereunder by Cardinal, regardless of whether such claim is based upon any of the above stated reasons or otherwise. Results relate only to the samples identified above. This report shall not be reproduced except in full with written approval of Cardinal Laboratories.

Celey D. Keene, Lab Director/Quality Manager



PHONE (575) 393-2326 ° 101 E. MARLAND ° HOBBS, NM 88240

**Analytical Results For:**

PARAGON ENVIROMENTAL  
CHRIS JONES  
1601 N TURNER ST., STE 500  
HOBBS NM, 88240  
Fax To:

Received: 04/16/2024  
Reported: 04/22/2024  
Project Name: YALE STATE 3  
Project Number: NOT GIVEN  
Project Location: SPUR - RURAL EDDY

Sampling Date: 04/16/2024  
Sampling Type: Soil  
Sampling Condition: Cool & Intact  
Sample Received By: Brandi Bautista

**Sample ID: NSW - 1 5' (H242018-12)**

BTEx 8021B		mg/kg		Analyzed By: JH					
Analyte	Result	Reporting Limit	Analyzed	Method Blank	BS	% Recovery	True Value QC	RPD	Qualifier
Benzene*	<0.050	0.050	04/18/2024	ND	2.02	101	2.00	1.69	
Toluene*	<0.050	0.050	04/18/2024	ND	2.05	102	2.00	4.43	
Ethylbenzene*	<0.050	0.050	04/18/2024	ND	2.00	99.9	2.00	7.26	
Total Xylenes*	<0.150	0.150	04/18/2024	ND	5.84	97.4	6.00	7.89	
Total BTEX	<0.300	0.300	04/18/2024	ND					

Surrogate: 4-Bromofluorobenzene (PID) 111 % 71.5-134

Chloride, SM4500Cl-B		mg/kg		Analyzed By: CT					
Analyte	Result	Reporting Limit	Analyzed	Method Blank	BS	% Recovery	True Value QC	RPD	Qualifier
Chloride	32.0	16.0	04/18/2024	ND	464	116	400	0.00	

TPH 8015M		mg/kg		Analyzed By: MS					
Analyte	Result	Reporting Limit	Analyzed	Method Blank	BS	% Recovery	True Value QC	RPD	Qualifier
GRO C6-C10*	<10.0	10.0	04/17/2024	ND	181	90.7	200	0.0110	
DRO >C10-C28*	<10.0	10.0	04/17/2024	ND	176	88.1	200	2.38	
EXT DRO >C28-C36	<10.0	10.0	04/17/2024	ND					

Surrogate: 1-Chlorooctane 100 % 48.2-134

Surrogate: 1-Chlorooctadecane 94.0 % 49.1-148

Cardinal Laboratories

\*=Accredited Analyte

PLEASE NOTE: Liability and Damages. Cardinal's liability and client's exclusive remedy for any claim arising, whether based in contract or tort, shall be limited to the amount paid by client for analyses. All claims, including those for negligence and any other cause whatsoever shall be deemed waived unless made in writing and received by Cardinal within thirty (30) days after completion of the applicable service. In no event shall Cardinal be liable for incidental or consequential damages, including, without limitation, business interruptions, loss of use, or loss of profits incurred by client, its subsidiaries, affiliates or successors arising out of or related to the performance of the services hereunder by Cardinal, regardless of whether such claim is based upon any of the above stated reasons or otherwise. Results relate only to the samples identified above. This report shall not be reproduced except in full with written approval of Cardinal Laboratories.

Celey D. Keene, Lab Director/Quality Manager



PHONE (575) 393-2326 ° 101 E. MARLAND ° HOBBS, NM 88240

**Analytical Results For:**

PARAGON ENVIROMENTAL  
CHRIS JONES  
1601 N TURNER ST., STE 500  
HOBBS NM, 88240  
Fax To:

Received: 04/16/2024  
Reported: 04/22/2024  
Project Name: YALE STATE 3  
Project Number: NOT GIVEN  
Project Location: SPUR - RURAL EDDY

Sampling Date: 04/16/2024  
Sampling Type: Soil  
Sampling Condition: Cool & Intact  
Sample Received By: Brandi Bautista

**Sample ID: NSW - 2 5' (H242018-13)**

BTEx 8021B		mg/kg		Analyzed By: JH					
Analyte	Result	Reporting Limit	Analyzed	Method Blank	BS	% Recovery	True Value QC	RPD	Qualifier
Benzene*	<0.050	0.050	04/18/2024	ND	2.02	101	2.00	1.69	
Toluene*	<0.050	0.050	04/18/2024	ND	2.05	102	2.00	4.43	
Ethylbenzene*	<0.050	0.050	04/18/2024	ND	2.00	99.9	2.00	7.26	
Total Xylenes*	<0.150	0.150	04/18/2024	ND	5.84	97.4	6.00	7.89	
Total BTEX	<0.300	0.300	04/18/2024	ND					

Surrogate: 4-Bromofluorobenzene (PID) 111 % 71.5-134

Chloride, SM4500Cl-B		mg/kg		Analyzed By: CT					
Analyte	Result	Reporting Limit	Analyzed	Method Blank	BS	% Recovery	True Value QC	RPD	Qualifier
Chloride	256	16.0	04/18/2024	ND	464	116	400	0.00	

TPH 8015M		mg/kg		Analyzed By: MS					
Analyte	Result	Reporting Limit	Analyzed	Method Blank	BS	% Recovery	True Value QC	RPD	Qualifier
GRO C6-C10*	<10.0	10.0	04/17/2024	ND	181	90.7	200	0.0110	
DRO >C10-C28*	<10.0	10.0	04/17/2024	ND	176	88.1	200	2.38	
EXT DRO >C28-C36	<10.0	10.0	04/17/2024	ND					

Surrogate: 1-Chlorooctane 101 % 48.2-134

Surrogate: 1-Chlorooctadecane 95.6 % 49.1-148

Cardinal Laboratories

\*=Accredited Analyte

PLEASE NOTE: Liability and Damages. Cardinal's liability and client's exclusive remedy for any claim arising, whether based in contract or tort, shall be limited to the amount paid by client for analyses. All claims, including those for negligence and any other cause whatsoever shall be deemed waived unless made in writing and received by Cardinal within thirty (30) days after completion of the applicable service. In no event shall Cardinal be liable for incidental or consequential damages, including, without limitation, business interruptions, loss of use, or loss of profits incurred by client, its subsidiaries, affiliates or successors arising out of or related to the performance of the services hereunder by Cardinal, regardless of whether such claim is based upon any of the above stated reasons or otherwise. Results relate only to the samples identified above. This report shall not be reproduced except in full with written approval of Cardinal Laboratories.

Celey D. Keene, Lab Director/Quality Manager



PHONE (575) 393-2326 ° 101 E. MARLAND ° HOBBS, NM 88240

**Analytical Results For:**

PARAGON ENVIROMENTAL  
CHRIS JONES  
1601 N TURNER ST., STE 500  
HOBBS NM, 88240  
Fax To:

Received: 04/16/2024  
Reported: 04/22/2024  
Project Name: YALE STATE 3  
Project Number: NOT GIVEN  
Project Location: SPUR - RURAL EDDY

Sampling Date: 04/16/2024  
Sampling Type: Soil  
Sampling Condition: Cool & Intact  
Sample Received By: Brandi Bautista

**Sample ID: ESW - 1 5' (H242018-14)**

BTX 8021B		mg/kg		Analyzed By: JH					
Analyte	Result	Reporting Limit	Analyzed	Method Blank	BS	% Recovery	True Value QC	RPD	Qualifier
Benzene*	<0.050	0.050	04/18/2024	ND	2.02	101	2.00	1.69	
Toluene*	<0.050	0.050	04/18/2024	ND	2.05	102	2.00	4.43	
Ethylbenzene*	<0.050	0.050	04/18/2024	ND	2.00	99.9	2.00	7.26	
Total Xylenes*	<0.150	0.150	04/18/2024	ND	5.84	97.4	6.00	7.89	
Total BTX	<0.300	0.300	04/18/2024	ND					

Surrogate: 4-Bromofluorobenzene (PID) 110 % 71.5-134

Chloride, SM4500Cl-B		mg/kg		Analyzed By: CT					
Analyte	Result	Reporting Limit	Analyzed	Method Blank	BS	% Recovery	True Value QC	RPD	Qualifier
Chloride	16.0	16.0	04/18/2024	ND	464	116	400	0.00	

TPH 8015M		mg/kg		Analyzed By: MS					
Analyte	Result	Reporting Limit	Analyzed	Method Blank	BS	% Recovery	True Value QC	RPD	Qualifier
GRO C6-C10*	<10.0	10.0	04/17/2024	ND	181	90.7	200	0.0110	
DRO >C10-C28*	<10.0	10.0	04/17/2024	ND	176	88.1	200	2.38	
EXT DRO >C28-C36	<10.0	10.0	04/17/2024	ND					

Surrogate: 1-Chlorooctane 107 % 48.2-134

Surrogate: 1-Chlorooctadecane 103 % 49.1-148

Cardinal Laboratories

\*=Accredited Analyte

PLEASE NOTE: Liability and Damages. Cardinal's liability and client's exclusive remedy for any claim arising, whether based in contract or tort, shall be limited to the amount paid by client for analyses. All claims, including those for negligence and any other cause whatsoever shall be deemed waived unless made in writing and received by Cardinal within thirty (30) days after completion of the applicable service. In no event shall Cardinal be liable for incidental or consequential damages, including, without limitation, business interruptions, loss of use, or loss of profits incurred by client, its subsidiaries, affiliates or successors arising out of or related to the performance of the services hereunder by Cardinal, regardless of whether such claim is based upon any of the above stated reasons or otherwise. Results relate only to the samples identified above. This report shall not be reproduced except in full with written approval of Cardinal Laboratories.

Celey D. Keene, Lab Director/Quality Manager





PHONE (575) 393-2326 ° 101 E. MARLAND ° HOBBS, NM 88240

**Analytical Results For:**

PARAGON ENVIROMENTAL  
CHRIS JONES  
1601 N TURNER ST., STE 500  
HOBBS NM, 88240  
Fax To:

Received: 04/16/2024  
Reported: 04/22/2024  
Project Name: YALE STATE 3  
Project Number: NOT GIVEN  
Project Location: SPUR - RURAL EDDY

Sampling Date: 04/16/2024  
Sampling Type: Soil  
Sampling Condition: Cool & Intact  
Sample Received By: Brandi Bautista

**Sample ID: ESW - 2 5' (H242018-15)**

BTEx 8021B		mg/kg		Analyzed By: JH					
Analyte	Result	Reporting Limit	Analyzed	Method Blank	BS	% Recovery	True Value QC	RPD	Qualifier
Benzene*	<0.050	0.050	04/18/2024	ND	2.02	101	2.00	1.69	
Toluene*	<0.050	0.050	04/18/2024	ND	2.05	102	2.00	4.43	
Ethylbenzene*	<0.050	0.050	04/18/2024	ND	2.00	99.9	2.00	7.26	
Total Xylenes*	<0.150	0.150	04/18/2024	ND	5.84	97.4	6.00	7.89	
Total BTEX	<0.300	0.300	04/18/2024	ND					

Surrogate: 4-Bromofluorobenzene (PID) 101 % 71.5-134

Chloride, SM4500Cl-B		mg/kg		Analyzed By: AC					
Analyte	Result	Reporting Limit	Analyzed	Method Blank	BS	% Recovery	True Value QC	RPD	Qualifier
Chloride	240	16.0	04/18/2024	ND	480	120	400	0.00	

TPH 8015M		mg/kg		Analyzed By: MS					
Analyte	Result	Reporting Limit	Analyzed	Method Blank	BS	% Recovery	True Value QC	RPD	Qualifier
GRO C6-C10*	<10.0	10.0	04/17/2024	ND	181	90.7	200	0.0110	
DRO >C10-C28*	<10.0	10.0	04/17/2024	ND	176	88.1	200	2.38	
EXT DRO >C28-C36	<10.0	10.0	04/17/2024	ND					

Surrogate: 1-Chlorooctane 110 % 48.2-134

Surrogate: 1-Chlorooctadecane 104 % 49.1-148

Cardinal Laboratories

\*=Accredited Analyte

PLEASE NOTE: Liability and Damages. Cardinal's liability and client's exclusive remedy for any claim arising, whether based in contract or tort, shall be limited to the amount paid by client for analyses. All claims, including those for negligence and any other cause whatsoever shall be deemed waived unless made in writing and received by Cardinal within thirty (30) days after completion of the applicable service. In no event shall Cardinal be liable for incidental or consequential damages, including, without limitation, business interruptions, loss of use, or loss of profits incurred by client, its subsidiaries, affiliates or successors arising out of or related to the performance of the services hereunder by Cardinal, regardless of whether such claim is based upon any of the above stated reasons or otherwise. Results relate only to the samples identified above. This report shall not be reproduced except in full with written approval of Cardinal Laboratories.

Celey D. Keene, Lab Director/Quality Manager



PHONE (575) 393-2326 ° 101 E. MARLAND ° HOBBS, NM 88240

**Analytical Results For:**

PARAGON ENVIROMENTAL  
CHRIS JONES  
1601 N TURNER ST., STE 500  
HOBBS NM, 88240  
Fax To:

Received: 04/16/2024  
Reported: 04/22/2024  
Project Name: YALE STATE 3  
Project Number: NOT GIVEN  
Project Location: SPUR - RURAL EDDY

Sampling Date: 04/16/2024  
Sampling Type: Soil  
Sampling Condition: Cool & Intact  
Sample Received By: Brandi Bautista

**Sample ID: SSW - 1 5' (H242018-16)**

BTX 8021B		mg/kg		Analyzed By: JH					
Analyte	Result	Reporting Limit	Analyzed	Method Blank	BS	% Recovery	True Value QC	RPD	Qualifier
Benzene*	<0.050	0.050	04/18/2024	ND	2.25	113	2.00	5.85	
Toluene*	<0.050	0.050	04/18/2024	ND	2.29	114	2.00	3.67	
Ethylbenzene*	<0.050	0.050	04/18/2024	ND	2.44	122	2.00	2.98	
Total Xylenes*	<0.150	0.150	04/18/2024	ND	7.32	122	6.00	3.62	
Total BTX	<0.300	0.300	04/18/2024	ND					

Surrogate: 4-Bromofluorobenzene (PID) 107 % 71.5-134

Chloride, SM4500Cl-B		mg/kg		Analyzed By: AC					
Analyte	Result	Reporting Limit	Analyzed	Method Blank	BS	% Recovery	True Value QC	RPD	Qualifier
Chloride	<16.0	16.0	04/18/2024	ND	480	120	400	0.00	

TPH 8015M		mg/kg		Analyzed By: MS					
Analyte	Result	Reporting Limit	Analyzed	Method Blank	BS	% Recovery	True Value QC	RPD	Qualifier
GRO C6-C10*	<10.0	10.0	04/17/2024	ND	181	90.7	200	0.0110	
DRO >C10-C28*	<10.0	10.0	04/17/2024	ND	176	88.1	200	2.38	
EXT DRO >C28-C36	<10.0	10.0	04/17/2024	ND					

Surrogate: 1-Chlorooctane 99.6 % 48.2-134

Surrogate: 1-Chlorooctadecane 95.2 % 49.1-148

Cardinal Laboratories

\*=Accredited Analyte

PLEASE NOTE: Liability and Damages. Cardinal's liability and client's exclusive remedy for any claim arising, whether based in contract or tort, shall be limited to the amount paid by client for analyses. All claims, including those for negligence and any other cause whatsoever shall be deemed waived unless made in writing and received by Cardinal within thirty (30) days after completion of the applicable service. In no event shall Cardinal be liable for incidental or consequential damages, including, without limitation, business interruptions, loss of use, or loss of profits incurred by client, its subsidiaries, affiliates or successors arising out of or related to the performance of the services hereunder by Cardinal, regardless of whether such claim is based upon any of the above stated reasons or otherwise. Results relate only to the samples identified above. This report shall not be reproduced except in full with written approval of Cardinal Laboratories.

Celey D. Keene, Lab Director/Quality Manager



PHONE (575) 393-2326 ° 101 E. MARLAND ° HOBBS, NM 88240

**Analytical Results For:**

PARAGON ENVIROMENTAL  
CHRIS JONES  
1601 N TURNER ST., STE 500  
HOBBS NM, 88240  
Fax To:

Received: 04/16/2024  
Reported: 04/22/2024  
Project Name: YALE STATE 3  
Project Number: NOT GIVEN  
Project Location: SPUR - RURAL EDDY

Sampling Date: 04/16/2024  
Sampling Type: Soil  
Sampling Condition: Cool & Intact  
Sample Received By: Brandi Bautista

**Sample ID: SSW - 2 5' (H242018-17)**

BTEx 8021B		mg/kg		Analyzed By: JH					
Analyte	Result	Reporting Limit	Analyzed	Method Blank	BS	% Recovery	True Value QC	RPD	Qualifier
Benzene*	<0.050	0.050	04/18/2024	ND	2.25	113	2.00	5.85	
Toluene*	<0.050	0.050	04/18/2024	ND	2.29	114	2.00	3.67	
Ethylbenzene*	<0.050	0.050	04/18/2024	ND	2.44	122	2.00	2.98	
Total Xylenes*	<0.150	0.150	04/18/2024	ND	7.32	122	6.00	3.62	
Total BTEX	<0.300	0.300	04/18/2024	ND					

Surrogate: 4-Bromofluorobenzene (PID) 115 % 71.5-134

Chloride, SM4500Cl-B		mg/kg		Analyzed By: AC					
Analyte	Result	Reporting Limit	Analyzed	Method Blank	BS	% Recovery	True Value QC	RPD	Qualifier
Chloride	144	16.0	04/18/2024	ND	480	120	400	0.00	

TPH 8015M		mg/kg		Analyzed By: MS					
Analyte	Result	Reporting Limit	Analyzed	Method Blank	BS	% Recovery	True Value QC	RPD	Qualifier
GRO C6-C10*	<10.0	10.0	04/17/2024	ND	181	90.7	200	0.0110	
DRO >C10-C28*	<10.0	10.0	04/17/2024	ND	176	88.1	200	2.38	
EXT DRO >C28-C36	<10.0	10.0	04/17/2024	ND					

Surrogate: 1-Chlorooctane 114 % 48.2-134

Surrogate: 1-Chlorooctadecane 104 % 49.1-148

Cardinal Laboratories

\*=Accredited Analyte

PLEASE NOTE: Liability and Damages. Cardinal's liability and client's exclusive remedy for any claim arising, whether based in contract or tort, shall be limited to the amount paid by client for analyses. All claims, including those for negligence and any other cause whatsoever shall be deemed waived unless made in writing and received by Cardinal within thirty (30) days after completion of the applicable service. In no event shall Cardinal be liable for incidental or consequential damages, including, without limitation, business interruptions, loss of use, or loss of profits incurred by client, its subsidiaries, affiliates or successors arising out of or related to the performance of the services hereunder by Cardinal, regardless of whether such claim is based upon any of the above stated reasons or otherwise. Results relate only to the samples identified above. This report shall not be reproduced except in full with written approval of Cardinal Laboratories.

Celey D. Keene, Lab Director/Quality Manager



PHONE (575) 393-2326 ° 101 E. MARLAND ° HOBBS, NM 88240

**Analytical Results For:**

PARAGON ENVIROMENTAL  
CHRIS JONES  
1601 N TURNER ST., STE 500  
HOBBS NM, 88240  
Fax To:

Received: 04/16/2024  
Reported: 04/22/2024  
Project Name: YALE STATE 3  
Project Number: NOT GIVEN  
Project Location: SPUR - RURAL EDDY

Sampling Date: 04/16/2024  
Sampling Type: Soil  
Sampling Condition: Cool & Intact  
Sample Received By: Brandi Bautista

**Sample ID: SSW - 3 5' (H242018-18)**

BTEx 8021B		mg/kg		Analyzed By: JH					
Analyte	Result	Reporting Limit	Analyzed	Method Blank	BS	% Recovery	True Value QC	RPD	Qualifier
Benzene*	<0.050	0.050	04/18/2024	ND	2.25	113	2.00	5.85	
Toluene*	<0.050	0.050	04/18/2024	ND	2.29	114	2.00	3.67	
Ethylbenzene*	<0.050	0.050	04/18/2024	ND	2.44	122	2.00	2.98	
Total Xylenes*	<0.150	0.150	04/18/2024	ND	7.32	122	6.00	3.62	
Total BTEX	<0.300	0.300	04/18/2024	ND					

Surrogate: 4-Bromofluorobenzene (PID) 113 % 71.5-134

Chloride, SM4500Cl-B		mg/kg		Analyzed By: AC					
Analyte	Result	Reporting Limit	Analyzed	Method Blank	BS	% Recovery	True Value QC	RPD	Qualifier
Chloride	32.0	16.0	04/18/2024	ND	480	120	400	0.00	

TPH 8015M		mg/kg		Analyzed By: MS					
Analyte	Result	Reporting Limit	Analyzed	Method Blank	BS	% Recovery	True Value QC	RPD	Qualifier
GRO C6-C10*	<10.0	10.0	04/17/2024	ND	181	90.7	200	0.0110	
DRO >C10-C28*	<10.0	10.0	04/17/2024	ND	176	88.1	200	2.38	
EXT DRO >C28-C36	<10.0	10.0	04/17/2024	ND					

Surrogate: 1-Chlorooctane 99.1 % 48.2-134

Surrogate: 1-Chlorooctadecane 89.8 % 49.1-148

Cardinal Laboratories

\*=Accredited Analyte

PLEASE NOTE: Liability and Damages. Cardinal's liability and client's exclusive remedy for any claim arising, whether based in contract or tort, shall be limited to the amount paid by client for analyses. All claims, including those for negligence and any other cause whatsoever shall be deemed waived unless made in writing and received by Cardinal within thirty (30) days after completion of the applicable service. In no event shall Cardinal be liable for incidental or consequential damages, including, without limitation, business interruptions, loss of use, or loss of profits incurred by client, its subsidiaries, affiliates or successors arising out of or related to the performance of the services hereunder by Cardinal, regardless of whether such claim is based upon any of the above stated reasons or otherwise. Results relate only to the samples identified above. This report shall not be reproduced except in full with written approval of Cardinal Laboratories.

Celey D. Keene, Lab Director/Quality Manager





PHONE (575) 393-2326 ° 101 E. MARLAND ° HOBBS, NM 88240

**Analytical Results For:**

PARAGON ENVIROMENTAL  
CHRIS JONES  
1601 N TURNER ST., STE 500  
HOBBS NM, 88240  
Fax To:

Received: 04/16/2024  
Reported: 04/22/2024  
Project Name: YALE STATE 3  
Project Number: NOT GIVEN  
Project Location: SPUR - RURAL EDDY

Sampling Date: 04/16/2024  
Sampling Type: Soil  
Sampling Condition: Cool & Intact  
Sample Received By: Brandi Bautista

**Sample ID: WSW - 1 5' (H242018-19)**

BTEx 8021B		mg/kg		Analyzed By: JH						
Analyte	Result	Reporting Limit	Analyzed	Method Blank	BS	% Recovery	True Value QC	RPD	Qualifier	
Benzene*	<0.050	0.050	04/18/2024	ND	2.25	113	2.00	5.85		
Toluene*	<0.050	0.050	04/18/2024	ND	2.29	114	2.00	3.67		
Ethylbenzene*	<0.050	0.050	04/18/2024	ND	2.44	122	2.00	2.98		
Total Xylenes*	<0.150	0.150	04/18/2024	ND	7.32	122	6.00	3.62		
Total BTEX	<0.300	0.300	04/18/2024	ND						

Surrogate: 4-Bromofluorobenzene (PID) 109 % 71.5-134

Chloride, SM4500Cl-B		mg/kg		Analyzed By: AC						
Analyte	Result	Reporting Limit	Analyzed	Method Blank	BS	% Recovery	True Value QC	RPD	Qualifier	
Chloride	208	16.0	04/18/2024	ND	480	120	400	0.00		

TPH 8015M		mg/kg		Analyzed By: MS					
Analyte	Result	Reporting Limit	Analyzed	Method Blank	BS	% Recovery	True Value QC	RPD	Qualifier
GRO C6-C10*	<10.0	10.0	04/17/2024	ND	181	90.7	200	0.0110	
DRO >C10-C28*	<10.0	10.0	04/17/2024	ND	176	88.1	200	2.38	
EXT DRO >C28-C36	<10.0	10.0	04/17/2024	ND					

Surrogate: 1-Chlorooctane 111 % 48.2-134

Surrogate: 1-Chlorooctadecane 102 % 49.1-148

Cardinal Laboratories

\*=Accredited Analyte

PLEASE NOTE: Liability and Damages. Cardinal's liability and client's exclusive remedy for any claim arising, whether based in contract or tort, shall be limited to the amount paid by client for analyses. All claims, including those for negligence and any other cause whatsoever shall be deemed waived unless made in writing and received by Cardinal within thirty (30) days after completion of the applicable service. In no event shall Cardinal be liable for incidental or consequential damages, including, without limitation, business interruptions, loss of use, or loss of profits incurred by client, its subsidiaries, affiliates or successors arising out of or related to the performance of the services hereunder by Cardinal, regardless of whether such claim is based upon any of the above stated reasons or otherwise. Results relate only to the samples identified above. This report shall not be reproduced except in full with written approval of Cardinal Laboratories.

Celey D. Keene, Lab Director/Quality Manager



PHONE (575) 393-2326 ° 101 E. MARLAND ° HOBBS, NM 88240

**Analytical Results For:**

PARAGON ENVIROMENTAL  
CHRIS JONES  
1601 N TURNER ST., STE 500  
HOBBS NM, 88240  
Fax To:

Received: 04/16/2024  
Reported: 04/22/2024  
Project Name: YALE STATE 3  
Project Number: NOT GIVEN  
Project Location: SPUR - RURAL EDDY

Sampling Date: 04/16/2024  
Sampling Type: Soil  
Sampling Condition: Cool & Intact  
Sample Received By: Brandi Bautista

**Sample ID: WSW - 2 5' (H242018-20)**

BTEx 8021B		mg/kg		Analyzed By: JH					
Analyte	Result	Reporting Limit	Analyzed	Method Blank	BS	% Recovery	True Value QC	RPD	Qualifier
Benzene*	<0.050	0.050	04/18/2024	ND	2.25	113	2.00	5.85	
Toluene*	<0.050	0.050	04/18/2024	ND	2.29	114	2.00	3.67	
Ethylbenzene*	<0.050	0.050	04/18/2024	ND	2.44	122	2.00	2.98	
Total Xylenes*	<0.150	0.150	04/18/2024	ND	7.32	122	6.00	3.62	
Total BTEX	<0.300	0.300	04/18/2024	ND					

Surrogate: 4-Bromofluorobenzene (PID) 110 % 71.5-134

Chloride, SM4500Cl-B		mg/kg		Analyzed By: AC					
Analyte	Result	Reporting Limit	Analyzed	Method Blank	BS	% Recovery	True Value QC	RPD	Qualifier
Chloride	32.0	16.0	04/18/2024	ND	480	120	400	0.00	

TPH 8015M		mg/kg		Analyzed By: MS					
Analyte	Result	Reporting Limit	Analyzed	Method Blank	BS	% Recovery	True Value QC	RPD	Qualifier
GRO C6-C10*	<10.0	10.0	04/17/2024	ND	181	90.7	200	0.0110	
DRO >C10-C28*	<10.0	10.0	04/17/2024	ND	176	88.1	200	2.38	
EXT DRO >C28-C36	<10.0	10.0	04/17/2024	ND					

Surrogate: 1-Chlorooctane 101 % 48.2-134

Surrogate: 1-Chlorooctadecane 90.6 % 49.1-148

Cardinal Laboratories

\*=Accredited Analyte

PLEASE NOTE: Liability and Damages. Cardinal's liability and client's exclusive remedy for any claim arising, whether based in contract or tort, shall be limited to the amount paid by client for analyses. All claims, including those for negligence and any other cause whatsoever shall be deemed waived unless made in writing and received by Cardinal within thirty (30) days after completion of the applicable service. In no event shall Cardinal be liable for incidental or consequential damages, including, without limitation, business interruptions, loss of use, or loss of profits incurred by client, its subsidiaries, affiliates or successors arising out of or related to the performance of the services hereunder by Cardinal, regardless of whether such claim is based upon any of the above stated reasons or otherwise. Results relate only to the samples identified above. This report shall not be reproduced except in full with written approval of Cardinal Laboratories.

Celey D. Keene, Lab Director/Quality Manager



PHONE (575) 393-2326 ° 101 E. MARLAND ° HOBBS, NM 88240

**Analytical Results For:**

PARAGON ENVIROMENTAL  
CHRIS JONES  
1601 N TURNER ST., STE 500  
HOBBS NM, 88240  
Fax To:

Received: 04/16/2024  
Reported: 04/22/2024  
Project Name: YALE STATE 3  
Project Number: NOT GIVEN  
Project Location: SPUR - RURAL EDDY

Sampling Date: 04/16/2024  
Sampling Type: Soil  
Sampling Condition: Cool & Intact  
Sample Received By: Brandi Bautista

**Sample ID: WSW - 3 5' (H242018-21)**

BTEx 8021B		mg/kg		Analyzed By: JH					
Analyte	Result	Reporting Limit	Analyzed	Method Blank	BS	% Recovery	True Value QC	RPD	Qualifier
Benzene*	<0.050	0.050	04/18/2024	ND	2.25	113	2.00	5.85	
Toluene*	<0.050	0.050	04/18/2024	ND	2.29	114	2.00	3.67	
Ethylbenzene*	<0.050	0.050	04/18/2024	ND	2.44	122	2.00	2.98	
Total Xylenes*	<0.150	0.150	04/18/2024	ND	7.32	122	6.00	3.62	
Total BTEX	<0.300	0.300	04/18/2024	ND					

Surrogate: 4-Bromofluorobenzene (PID) 106 % 71.5-134

Chloride, SM4500Cl-B		mg/kg		Analyzed By: AC					
Analyte	Result	Reporting Limit	Analyzed	Method Blank	BS	% Recovery	True Value QC	RPD	Qualifier
Chloride	224	16.0	04/18/2024	ND	480	120	400	0.00	

TPH 8015M		mg/kg		Analyzed By: MS					
Analyte	Result	Reporting Limit	Analyzed	Method Blank	BS	% Recovery	True Value QC	RPD	Qualifier
GRO C6-C10*	<10.0	10.0	04/17/2024	ND	181	90.7	200	0.0110	
DRO >C10-C28*	<10.0	10.0	04/17/2024	ND	176	88.1	200	2.38	
EXT DRO >C28-C36	<10.0	10.0	04/17/2024	ND					

Surrogate: 1-Chlorooctane 93.9 % 48.2-134

Surrogate: 1-Chlorooctadecane 85.3 % 49.1-148

Cardinal Laboratories

\*=Accredited Analyte

PLEASE NOTE: Liability and Damages. Cardinal's liability and client's exclusive remedy for any claim arising, whether based in contract or tort, shall be limited to the amount paid by client for analyses. All claims, including those for negligence and any other cause whatsoever shall be deemed waived unless made in writing and received by Cardinal within thirty (30) days after completion of the applicable service. In no event shall Cardinal be liable for incidental or consequential damages, including, without limitation, business interruptions, loss of use, or loss of profits incurred by client, its subsidiaries, affiliates or successors arising out of or related to the performance of the services hereunder by Cardinal, regardless of whether such claim is based upon any of the above stated reasons or otherwise. Results relate only to the samples identified above. This report shall not be reproduced except in full with written approval of Cardinal Laboratories.

Celey D. Keene, Lab Director/Quality Manager



PHONE (575) 393-2326 ° 101 E. MARLAND ° HOBBS, NM 88240

**Analytical Results For:**

PARAGON ENVIROMENTAL  
CHRIS JONES  
1601 N TURNER ST., STE 500  
HOBBS NM, 88240  
Fax To:

Received: 04/16/2024  
Reported: 04/22/2024  
Project Name: YALE STATE 3  
Project Number: NOT GIVEN  
Project Location: SPUR - RURAL EDDY

Sampling Date: 04/16/2024  
Sampling Type: Soil  
Sampling Condition: Cool & Intact  
Sample Received By: Brandi Bautista

**Sample ID: WSW - 4 5' (H242018-22)**

BTEx 8021B		mg/kg		Analyzed By: JH					
Analyte	Result	Reporting Limit	Analyzed	Method Blank	BS	% Recovery	True Value QC	RPD	Qualifier
Benzene*	<0.050	0.050	04/18/2024	ND	2.25	113	2.00	5.85	
Toluene*	<0.050	0.050	04/18/2024	ND	2.29	114	2.00	3.67	
Ethylbenzene*	<0.050	0.050	04/18/2024	ND	2.44	122	2.00	2.98	
Total Xylenes*	<0.150	0.150	04/18/2024	ND	7.32	122	6.00	3.62	
Total BTEX	<0.300	0.300	04/18/2024	ND					

Surrogate: 4-Bromofluorobenzene (PID) 104 % 71.5-134

Chloride, SM4500Cl-B		mg/kg		Analyzed By: AC					
Analyte	Result	Reporting Limit	Analyzed	Method Blank	BS	% Recovery	True Value QC	RPD	Qualifier
Chloride	112	16.0	04/18/2024	ND	480	120	400	0.00	

TPH 8015M		mg/kg		Analyzed By: MS					
Analyte	Result	Reporting Limit	Analyzed	Method Blank	BS	% Recovery	True Value QC	RPD	Qualifier
GRO C6-C10*	<10.0	10.0	04/17/2024	ND	181	90.7	200	0.0110	
DRO >C10-C28*	<10.0	10.0	04/17/2024	ND	176	88.1	200	2.38	
EXT DRO >C28-C36	<10.0	10.0	04/17/2024	ND					

Surrogate: 1-Chlorooctane 96.4 % 48.2-134

Surrogate: 1-Chlorooctadecane 86.0 % 49.1-148

Cardinal Laboratories

\*=Accredited Analyte

PLEASE NOTE: Liability and Damages. Cardinal's liability and client's exclusive remedy for any claim arising, whether based in contract or tort, shall be limited to the amount paid by client for analyses. All claims, including those for negligence and any other cause whatsoever shall be deemed waived unless made in writing and received by Cardinal within thirty (30) days after completion of the applicable service. In no event shall Cardinal be liable for incidental or consequential damages, including, without limitation, business interruptions, loss of use, or loss of profits incurred by client, its subsidiaries, affiliates or successors arising out of or related to the performance of the services hereunder by Cardinal, regardless of whether such claim is based upon any of the above stated reasons or otherwise. Results relate only to the samples identified above. This report shall not be reproduced except in full with written approval of Cardinal Laboratories.

Celey D. Keene, Lab Director/Quality Manager





PHONE (575) 393-2326 ° 101 E. MARLAND ° HOBBS, NM 88240

Notes and Definitions

- QM-07      The spike recovery was outside acceptance limits for the MS and/or MSD. The batch was accepted based on acceptable LCS recovery.
- ND          Analyte NOT DETECTED at or above the reporting limit
- RPD        Relative Percent Difference
- \*\*          Samples not received at proper temperature of 6°C or below.
- \*\*\*        Insufficient time to reach temperature.
- Chloride by SM4500Cl-B does not require samples be received at or below 6°C
- Samples reported on an as received basis (wet) unless otherwise noted on report

Cardinal Laboratories \*=Accredited Analyte

PLEASE NOTE: Liability and Damages. Cardinal's liability and client's exclusive remedy for any claim arising, whether based in contract or tort, shall be limited to the amount paid by client for analyses. All claims, including those for negligence and any other cause whatsoever shall be deemed waived unless made in writing and received by Cardinal within thirty (30) days after completion of the applicable service. In no event shall Cardinal be liable for incidental or consequential damages, including, without limitation, business interruptions, loss of use, or loss of profits incurred by client, its subsidiaries, affiliates or successors arising out of or related to the performance of the services hereunder by Cardinal, regardless of whether such claim is based upon any of the above stated reasons or otherwise. Results relate only to the samples identified above. This report shall not be reproduced except in full with written approval of Cardinal Laboratories.

A handwritten signature in black ink, appearing to read "Celey D. Keene", is written over a horizontal line.

Celey D. Keene, Lab Director/Quality Manager



101 East Marland, Hobbs, NM 88240  
(575) 393-2326 FAX (575) 393-2476

<b>Company Name:</b> Paragon Environmental <b>Project Manager:</b> Cason Spurlock <b>Address:</b> 5002 Carriage Rd <b>City:</b> Hobbs <b>Phone #:</b> 575-631-6977 <b>State:</b> NM <b>zip:</b> 88242 <b>Project #:</b> <b>Project Name:</b> Val. Study #3 <b>Project Location:</b> Eddy <b>Sampler Name:</b> Jeremy Moore <b>FOR LAB USE ONLY</b>				<b>P.O. #:</b> <b>Company:</b> Spur <b>Attn:</b> Brady Mader <b>Address:</b> <b>City:</b> <b>State:</b> <b>Zip:</b> <b>Phone #:</b> <b>Fax #:</b>									
<b>Lab I.D.</b> Hayao18 <b>Sample I.D.</b>				<b>(G)RAB OR (C)OMP.</b>		<b># CONTAINERS</b>		<b>MATRIX</b>		<b>PRESERV</b>		<b>SAMPLING</b>	
						GROUNDWATER WASTEWATER SOIL OIL SLUDGE OTHER :		ACID/BASE: ICE / COOL OTHER :		DATE TIME			
				S-1 5'		C				04/11/0			
				S-2 5'									
				S-3 5'									
				S-4 5'									
				S-5 5'									
				S-6 5'									
				S-7 5'									
				S-8 5'									
				S-9 5'									
				S-10 5'									

PLEASE NOTE: Liability and Damages. Cardinal's liability and client's exclusive remedy for any claim arising whether based in contract or tort, shall be limited to the amount paid by the client for the analysis. All claims, including those for negligence and any other cause whatsoever shall be deemed waived unless made in writing and received by Cardinal within 30 days after completion of the applicable service. In no event shall Cardinal be liable for incidental or consequential damages, including without limitation, business interruptions, loss of time, or loss of profits incurred by client, its subsidiaries, affiliates or successors arising out of or related to the performance of services hereunder by Cardinal, regardless of whether such claim is based upon any of the above stated reasons or otherwise.

<b>Relinquished By:</b> J.R. Wicks <b>Date:</b> 04/11/0 <b>Time:</b> 11:37 <b>Received By:</b> Brandi Bautista <b>Date:</b> <b>Time:</b>		<b>Delivered By: (Circle One)</b> Sampler - UPS - Bus - Other: -1 SC #114 <b>Sample Condition</b> Copol <input checked="" type="checkbox"/> Impact <input type="checkbox"/> Yes <input checked="" type="checkbox"/> No <input type="checkbox"/> <b>CHECKED BY:</b> (Initials) BJB	
<b>REMARKS:</b> Email results to Chris Jones			





CHAIN-OF-CUSTODY AND ANALYSIS REQUEST

101 East Marland, Hobbs, NM 88240  
(575) 393-2326 FAX (575) 393-2476

Company Name: Paragon Environmental

Project Manager: Cason Spurlock

Address: 5002 Carriage Rd

City: Hobbs

State: NM Zip: 88242

Phone #: 575-631-6977

Fax #:

Project #:

Project Owner: Spur

Project Name: YLS State #3

City: State: Zip:

Project Location: Eddy

Phone #:

Sampler Name: Jeremy Mauer

Fax #:

FOR LAB USE ONLY

Lab I.D.

Sample I.D.

H242018

5.11 5'

NSW-1 5'

NSW-2 5'

ESW-1 5'

ESW-2 5'

SSW-1 5'

SSW-2 5'

SSW-3 5'

SSW-4 5'

SSW-5 5'

SSW-6 5'

SSW-7 5'

SSW-8 5'

SSW-9 5'

SSW-10 5'

SSW-11 5'

SSW-12 5'

SSW-13 5'

SSW-14 5'

SSW-15 5'

SSW-16 5'

SSW-17 5'

SSW-18 5'

SSW-19 5'

SSW-20 5'

SSW-21 5'

SSW-22 5'

SSW-23 5'

SSW-24 5'

SSW-25 5'

SSW-26 5'

SSW-27 5'

SSW-28 5'

SSW-29 5'

SSW-30 5'

SSW-31 5'

SSW-32 5'

SSW-33 5'

SSW-34 5'

SSW-35 5'

SSW-36 5'

SSW-37 5'

SSW-38 5'

SSW-39 5'

SSW-40 5'

SSW-41 5'

SSW-42 5'

SSW-43 5'

SSW-44 5'

SSW-45 5'

SSW-46 5'

SSW-47 5'

SSW-48 5'

SSW-49 5'

SSW-50 5'

SSW-51 5'

SSW-52 5'

SSW-53 5'

SSW-54 5'

SSW-55 5'

SSW-56 5'

SSW-57 5'

SSW-58 5'

SSW-59 5'

SSW-60 5'

SSW-61 5'

SSW-62 5'

SSW-63 5'

SSW-64 5'

SSW-65 5'

SSW-66 5'

SSW-67 5'

SSW-68 5'

SSW-69 5'

SSW-70 5'

SSW-71 5'

SSW-72 5'

SSW-73 5'

SSW-74 5'

SSW-75 5'

SSW-76 5'

SSW-77 5'

SSW-78 5'

SSW-79 5'

SSW-80 5'

SSW-81 5'

SSW-82 5'

SSW-83 5'

SSW-84 5'

SSW-85 5'

SSW-86 5'

SSW-87 5'

SSW-88 5'

SSW-89 5'

SSW-90 5'

SSW-91 5'

SSW-92 5'

SSW-93 5'

SSW-94 5'

SSW-95 5'

SSW-96 5'

SSW-97 5'

SSW-98 5'

SSW-99 5'

SSW-100 5'

SSW-101 5'

SSW-102 5'

SSW-103 5'

SSW-104 5'

SSW-105 5'

SSW-106 5'

SSW-107 5'

SSW-108 5'

SSW-109 5'

SSW-110 5'

SSW-111 5'

SSW-112 5'

SSW-113 5'

SSW-114 5'

SSW-115 5'

SSW-116 5'

SSW-117 5'

SSW-118 5'

SSW-119 5'

SSW-120 5'

SSW-121 5'

SSW-122 5'

SSW-123 5'

SSW-124 5'

SSW-125 5'

SSW-126 5'

SSW-127 5'

SSW-128 5'

SSW-129 5'

SSW-130 5'

SSW-131 5'

SSW-132 5'

SSW-133 5'

SSW-134 5'

SSW-135 5'

SSW-136 5'

SSW-137 5'

SSW-138 5'

SSW-139 5'

SSW-140 5'

SSW-141 5'

SSW-142 5'

SSW-143 5'

SSW-144 5'

SSW-145 5'

SSW-146 5'

SSW-147 5'

SSW-148 5'

SSW-149 5'

SSW-150 5'

SSW-151 5'

SSW-152 5'

SSW-153 5'

SSW-154 5'

SSW-155 5'

SSW-156 5'

SSW-157 5'

SSW-158 5'

SSW-159 5'

SSW-160 5'

SSW-161 5'

SSW-162 5'

SSW-163 5'

SSW-164 5'

SSW-165 5'

SSW-166 5'

SSW-167 5'

SSW-168 5'

SSW-169 5'

SSW-170 5'

SSW-171 5'

SSW-172 5'

SSW-173 5'

SSW-174 5'

SSW-175 5'

SSW-176 5'

SSW-177 5'

SSW-178 5'

SSW-179 5'

SSW-180 5'

SSW-181 5'

SSW-182 5'

SSW-183 5'

SSW-184 5'

SSW-185 5'

SSW-186 5'

SSW-187 5'

SSW-188 5'

SSW-189 5'

SSW-190 5'

SSW-191 5'

SSW-192 5'

SSW-193 5'

SSW-194 5'

SSW-195 5'

SSW-196 5'

SSW-197 5'

SSW-198 5'

SSW-199 5'

SSW-200 5'

SSW-201 5'

SSW-202 5'

SSW-203 5'

SSW-204 5'

SSW-205 5'

SSW-206 5'

SSW-207 5'

SSW-208 5'

SSW-209 5'

SSW-210 5'

SSW-211 5'

SSW-212 5'

SSW-213 5'

SSW-214 5'

SSW-215 5'

SSW-216 5'

SSW-217 5'

SSW-218 5'

SSW-219 5'

SSW-220 5'

SSW-221 5'

SSW-222 5'

SSW-223 5'

SSW-224 5'

SSW-225 5'

SSW-226 5'

SSW-227 5'

SSW-228 5'

SSW-229 5'

SSW-230 5'

SSW-231 5'

SSW-232 5'

SSW-233 5'

SSW-234 5'

SSW-235 5'

SSW-236 5'

SSW-237 5'

SSW-238 5'

SSW-239 5'

SSW-240 5'

SSW-241 5'

SSW-242 5'

SSW-243 5'

SSW-244 5'

SSW-245 5'

SSW-246 5'

SSW-247 5'

SSW-248 5'

SSW-249 5'

SSW-250 5'

SSW-251 5'

SSW-252 5'

SSW-253 5'

SSW-254 5'

SSW-255 5'

SSW-256 5'

SSW-257 5'

SSW-258 5'

SSW-259 5'

SSW-260 5'

SSW-261 5'

SSW-262 5'

SSW-263 5'





CHAIN-OF-CUSTODY AND ANALYSIS REQUEST

101 East Marland, Hobbs, NM 88240  
(575) 393-2326 FAX (575) 393-2476

[illegible]



**District I**  
1625 N. French Dr., Hobbs, NM 88240  
Phone:(575) 393-6161 Fax:(575) 393-0720  
**District II**  
811 S. First St., Artesia, NM 88210  
Phone:(575) 748-1283 Fax:(575) 748-9720  
**District III**  
1000 Rio Brazos Rd., Aztec, NM 87410  
Phone:(505) 334-6178 Fax:(505) 334-6170  
**District IV**  
1220 S. St Francis Dr., Santa Fe, NM 87505  
Phone:(505) 476-3470 Fax:(505) 476-3462

State of New Mexico  
Energy, Minerals and Natural Resources  
Oil Conservation Division  
1220 S. St Francis Dr.  
Santa Fe, NM 87505

QUESTIONS

Action 346361

QUESTIONS

Operator: Spur Energy Partners LLC 9655 Katy Freeway Houston, TX 77024	OGRID:
	328947
	Action Number:
	346361
Action Type: [C-141] Remediation Closure Request C-141 (C-141-v-Closure)	

QUESTIONS

Prerequisites	
Incident ID (n#)	nAPP2301740961
Incident Name	NAPP2301740961 YALE STATE #3 BATTERY @ 30-015-37452
Incident Type	Produced Water Release
Incident Status	Remediation Closure Report Received
Incident Well	[30-015-37452] YALE STATE #003

Location of Release Source	
Please answer all the questions in this group.	
Site Name	YALE STATE #3 BATTERY
Date Release Discovered	01/12/2023
Surface Owner	State

Incident Details	
Please answer all the questions in this group.	
Incident Type	Produced Water Release
Did this release result in a fire or is the result of a fire	No
Did this release result in any injuries	No
Has this release reached or does it have a reasonable probability of reaching a watercourse	No
Has this release endangered or does it have a reasonable probability of endangering public health	No
Has this release substantially damaged or will it substantially damage property or the environment	No
Is this release of a volume that is or may with reasonable probability be detrimental to fresh water	No

Nature and Volume of Release	
Material(s) released, please answer all that apply below. Any calculations or specific justifications for the volumes provided should be attached to the follow-up C-141 submission.	
Crude Oil Released (bbls) Details	Not answered.
Produced Water Released (bbls) Details	Cause: Other   Other (Specify)   Produced Water   Released: 14 BBL   Recovered: 12 BBL   Lost: 2 BBL.
Is the concentration of chloride in the produced water >10,000 mg/l	No
Condensate Released (bbls) Details	Not answered.
Natural Gas Vented (Mcf) Details	Not answered.
Natural Gas Flared (Mcf) Details	Not answered.
Other Released Details	Not answered.
Are there additional details for the questions above (i.e. any answer containing Other, Specify, Unknown, and/or Fire, or any negative lost amounts)	DEFECTIVE NIPPLE ON THE TRANSFER LINE DEVELOPED A HOLE DUE TO CORROSION AND RELEASED PRODUCED WATER INTO THE PASTURE

**District I**

1625 N. French Dr., Hobbs, NM 88240  
Phone:(575) 393-6161 Fax:(575) 393-0720

**District II**

811 S. First St., Artesia, NM 88210  
Phone:(575) 748-1283 Fax:(575) 748-9720

**District III**

1000 Rio Brazos Rd., Aztec, NM 87410  
Phone:(505) 334-6178 Fax:(505) 334-6170

**District IV**

1220 S. St Francis Dr., Santa Fe, NM 87505  
Phone:(505) 476-3470 Fax:(505) 476-3462

**State of New Mexico**  
**Energy, Minerals and Natural Resources**  
**Oil Conservation Division**  
**1220 S. St Francis Dr.**  
**Santa Fe, NM 87505**

QUESTIONS, Page 2

Action 346361

**QUESTIONS (continued)**

Operator: Spur Energy Partners LLC 9655 Katy Freeway Houston, TX 77024	OGRID:	328947
	Action Number:	346361
	Action Type:	[C-141] Remediation Closure Request C-141 (C-141-v-Closure)

**QUESTIONS**

<b>Nature and Volume of Release (continued)</b>	
Is this a gas only submission (i.e. only significant Mcf values reported)	<b>No, according to supplied volumes this does not appear to be a "gas only" report.</b>
Was this a major release as defined by Subsection A of 19.15.29.7 NMAC	<b>No</b>
Reasons why this would be considered a submission for a notification of a major release	<i>Unavailable.</i>
<i>With the implementation of the 19.15.27 NMAC (05/25/2021), venting and/or flaring of natural gas (i.e. gas only) are to be submitted on the C-129 form.</i>	

**Initial Response**

*The responsible party must undertake the following actions immediately unless they could create a safety hazard that would result in injury.*

The source of the release has been stopped	<b>True</b>
The impacted area has been secured to protect human health and the environment	<b>True</b>
Released materials have been contained via the use of berms or dikes, absorbent pads, or other containment devices	<b>True</b>
All free liquids and recoverable materials have been removed and managed appropriately	<b>True</b>
If all the actions described above have not been undertaken, explain why	<b>N/A</b>

*Per Paragraph (4) of Subsection B of 19.15.29.8 NMAC the responsible party may commence remediation immediately after discovery of a release. If remediation has begun, please prepare and attach a narrative of actions to date in the follow-up C-141 submission. If remedial efforts have been successfully completed or if the release occurred within a lined containment area (see Subparagraph (a) of Paragraph (5) of Subsection A of 19.15.29.11 NMAC), please prepare and attach all information needed for closure evaluation in the follow-up C-141 submission.*

I hereby certify that the information given above is true and complete to the best of my knowledge and understand that pursuant to OCD rules and regulations all operators are required to report and/or file certain release notifications and perform corrective actions for releases which may endanger public health or the environment. The acceptance of a C-141 report by the OCD does not relieve the operator of liability should their operations have failed to adequately investigate and remediate contamination that pose a threat to groundwater, surface water, human health or the environment. In addition, OCD acceptance of a C-141 report does not relieve the operator of responsibility for compliance with any other federal, state, or local laws and/or regulations.

I hereby agree and sign off to the above statement	Name: Katherine Purvis Title: EHS Coordinator Email: <a href="mailto:katherine.purvis@spurenergy.com">katherine.purvis@spurenergy.com</a> Date: 05/21/2024
--	---

**District I**

1625 N. French Dr., Hobbs, NM 88240  
Phone:(575) 393-6161 Fax:(575) 393-0720

**District II**

811 S. First St., Artesia, NM 88210  
Phone:(575) 748-1283 Fax:(575) 748-9720

**District III**

1000 Rio Brazos Rd., Aztec, NM 87410  
Phone:(505) 334-6178 Fax:(505) 334-6170

**District IV**

1220 S. St Francis Dr., Santa Fe, NM 87505  
Phone:(505) 476-3470 Fax:(505) 476-3462

**State of New Mexico**  
**Energy, Minerals and Natural Resources**  
**Oil Conservation Division**  
**1220 S. St Francis Dr.**  
**Santa Fe, NM 87505**

QUESTIONS, Page 3

Action 346361

**QUESTIONS (continued)**

Operator: Spur Energy Partners LLC 9655 Katy Freeway Houston, TX 77024	OGRID:
	328947
	Action Number:
	346361
Action Type:	
[C-141] Remediation Closure Request C-141 (C-141-v-Closure)	

**QUESTIONS****Site Characterization**

Please answer all the questions in this group (only required when seeking remediation plan approval and beyond). This information must be provided to the appropriate district office no later than 90 days after the release discovery date.

What is the shallowest depth to groundwater beneath the area affected by the release in feet below ground surface (ft bgs)	Between 100 and 500 (ft.)
What method was used to determine the depth to ground water	NM OSE iWaters Database Search
Did this release impact groundwater or surface water	No
<b>What is the minimum distance, between the closest lateral extents of the release and the following surface areas:</b>	
A continuously flowing watercourse or any other significant watercourse	Greater than 5 (mi.)
Any lakebed, sinkhole, or playa lake (measured from the ordinary high-water mark)	Between 1 and 5 (mi.)
An occupied permanent residence, school, hospital, institution, or church	Between 1 and 5 (mi.)
A spring or a private domestic fresh water well used by less than five households for domestic or stock watering purposes	Between 1 and 5 (mi.)
Any other fresh water well or spring	Between 1 and 5 (mi.)
Incorporated municipal boundaries or a defined municipal fresh water well field	Between 1 and 5 (mi.)
A wetland	Between 1 and 5 (mi.)
A subsurface mine	Greater than 5 (mi.)
An (non-karst) unstable area	Greater than 5 (mi.)
Categorize the risk of this well / site being in a karst geology	Low
A 100-year floodplain	Between ½ and 1 (mi.)
Did the release impact areas not on an exploration, development, production, or storage site	Yes

**Remediation Plan**

Please answer all the questions that apply or are indicated. This information must be provided to the appropriate district office no later than 90 days after the release discovery date.

Requesting a remediation plan approval with this submission	Yes
Attach a comprehensive report demonstrating the lateral and vertical extents of soil contamination associated with the release have been determined, pursuant to 19.15.29.11 NMAC and 19.15.29.13 NMAC.	
Have the lateral and vertical extents of contamination been fully delineated	Yes
Was this release entirely contained within a lined containment area	No

**Soil Contamination Sampling:** (Provide the highest observable value for each, in milligrams per kilograms.)

Chloride	(EPA 300.0 or SM4500 Cl B)	11900
TPH (GRO+DRO+MRO)	(EPA SW-846 Method 8015M)	212.9
GRO+DRO	(EPA SW-846 Method 8015M)	156
BTEX	(EPA SW-846 Method 8021B or 8260B)	0
Benzene	(EPA SW-846 Method 8021B or 8260B)	0

Per Subsection B of 19.15.29.11 NMAC unless the site characterization report includes completed efforts at remediation, the report must include a proposed remediation plan in accordance with 19.15.29.12 NMAC, which includes the anticipated timelines for beginning and completing the remediation.

On what estimated date will the remediation commence	03/18/2024
On what date will (or did) the final sampling or liner inspection occur	04/16/2024
On what date will (or was) the remediation complete(d)	04/16/2024
What is the estimated surface area (in square feet) that will be reclaimed	2046
What is the estimated volume (in cubic yards) that will be reclaimed	378
What is the estimated surface area (in square feet) that will be remediated	2046
What is the estimated volume (in cubic yards) that will be remediated	378

These estimated dates and measurements are recognized to be the best guess or calculation at the time of submission and may (be) change(d) over time as more remediation efforts are completed.

The OCD recognizes that proposed remediation measures may have to be minimally adjusted in accordance with the physical realities encountered during remediation. If the responsible party has any need to significantly deviate from the remediation plan proposed, then it should consult with the division to determine if another remediation plan submission is required.

**District I**

1625 N. French Dr., Hobbs, NM 88240  
Phone:(575) 393-6161 Fax:(575) 393-0720

**District II**

811 S. First St., Artesia, NM 88210  
Phone:(575) 748-1283 Fax:(575) 748-9720

**District III**

1000 Rio Brazos Rd., Aztec, NM 87410  
Phone:(505) 334-6178 Fax:(505) 334-6170

**District IV**

1220 S. St Francis Dr., Santa Fe, NM 87505  
Phone:(505) 476-3470 Fax:(505) 476-3462

**State of New Mexico**  
**Energy, Minerals and Natural Resources**  
**Oil Conservation Division**  
**1220 S. St Francis Dr.**  
**Santa Fe, NM 87505**

QUESTIONS, Page 4

Action 346361

**QUESTIONS (continued)**

Operator: Spur Energy Partners LLC 9655 Katy Freeway Houston, TX 77024	OGRID:	328947
	Action Number:	346361
	Action Type:	[C-141] Remediation Closure Request C-141 (C-141-v-Closure)

**QUESTIONS**

<b>Remediation Plan (continued)</b>	
<i>Please answer all the questions that apply or are indicated. This information must be provided to the appropriate district office no later than 90 days after the release discovery date.</i>	
<b>This remediation will (or is expected to) utilize the following processes to remediate / reduce contaminants:</b>	
<i>(Select all answers below that apply.)</i>	
(Ex Situ) Excavation and <b>off-site</b> disposal (i.e. dig and haul, hydrovac, etc.)	Yes
Which OCD approved facility will be used for <b>off-site</b> disposal	LEA LAND LANDFILL [fEEM0112342028]
<b>OR</b> which OCD approved well (API) will be used for <b>off-site</b> disposal	Not answered.
<b>OR</b> is the <b>off-site</b> disposal site, to be used, out-of-state	Not answered.
<b>OR</b> is the <b>off-site</b> disposal site, to be used, an NMED facility	Not answered.
(Ex Situ) Excavation and <b>on-site</b> remediation (i.e. On-Site Land Farms)	Not answered.
(In Situ) Soil Vapor Extraction	Not answered.
(In Situ) Chemical processing (i.e. Soil Shredding, Potassium Permanganate, etc.)	Not answered.
(In Situ) Biological processing (i.e. Microbes / Fertilizer, etc.)	Not answered.
(In Situ) Physical processing (i.e. Soil Washing, Gypsum, Disking, etc.)	Not answered.
Ground Water Abatement pursuant to 19.15.30 NMAC	Not answered.
OTHER (Non-listed remedial process)	Not answered.
<i>Per Subsection B of 19.15.29.11 NMAC unless the site characterization report includes completed efforts at remediation, the report must include a proposed remediation plan in accordance with 19.15.29.12 NMAC, which includes the anticipated timelines for beginning and completing the remediation.</i>	
I hereby certify that the information given above is true and complete to the best of my knowledge and understand that pursuant to OCD rules and regulations all operators are required to report and/or file certain release notifications and perform corrective actions for releases which may endanger public health or the environment. The acceptance of a C-141 report by the OCD does not relieve the operator of liability should their operations have failed to adequately investigate and remediate contamination that pose a threat to groundwater, surface water, human health or the environment. In addition, OCD acceptance of a C-141 report does not relieve the operator of responsibility for compliance with any other federal, state, or local laws and/or regulations.	
I hereby agree and sign off to the above statement	Name: Katherine Purvis Title: EHS Coordinator Email: katherine.purvis@spurenergy.com Date: 05/21/2024
<i>The OCD recognizes that proposed remediation measures may have to be minimally adjusted in accordance with the physical realities encountered during remediation. If the responsible party has any need to significantly deviate from the remediation plan proposed, then it should consult with the division to determine if another remediation plan submission is required.</i>	



**District I**  
1625 N. French Dr., Hobbs, NM 88240  
Phone:(575) 393-6161 Fax:(575) 393-0720  
**District II**  
811 S. First St., Artesia, NM 88210  
Phone:(575) 748-1283 Fax:(575) 748-9720  
**District III**  
1000 Rio Brazos Rd., Aztec, NM 87410  
Phone:(505) 334-6178 Fax:(505) 334-6170  
**District IV**  
1220 S. St Francis Dr., Santa Fe, NM 87505  
Phone:(505) 476-3470 Fax:(505) 476-3462

State of New Mexico  
Energy, Minerals and Natural Resources  
Oil Conservation Division  
1220 S. St Francis Dr.  
Santa Fe, NM 87505

QUESTIONS, Page 5  
  
Action 346361

QUESTIONS (continued)

Operator:  Spur Energy Partners LLC 9655 Katy Freeway Houston, TX 77024	OGRID:
	328947
	Action Number:
	346361
Action Type:	
[C-141] Remediation Closure Request C-141 (C-141-v-Closure)	

QUESTIONS

<b>Deferral Requests Only</b>	
Only answer the questions in this group if seeking a deferral upon approval this submission. Each of the following items must be confirmed as part of any request for deferral of remediation.	
Requesting a deferral of the remediation closure due date with the approval of this submission	No

**District I**

1625 N. French Dr., Hobbs, NM 88240  
Phone:(575) 393-6161 Fax:(575) 393-0720

**District II**

811 S. First St., Artesia, NM 88210  
Phone:(575) 748-1283 Fax:(575) 748-9720

**District III**

1000 Rio Brazos Rd., Aztec, NM 87410  
Phone:(505) 334-6178 Fax:(505) 334-6170

**District IV**

1220 S. St Francis Dr., Santa Fe, NM 87505  
Phone:(505) 476-3470 Fax:(505) 476-3462

**State of New Mexico**  
**Energy, Minerals and Natural Resources**  
**Oil Conservation Division**  
**1220 S. St Francis Dr.**  
**Santa Fe, NM 87505**

QUESTIONS, Page 6

Action 346361

**QUESTIONS (continued)**

Operator: Spur Energy Partners LLC 9655 Katy Freeway Houston, TX 77024	OGRID:
	328947
	Action Number:
	346361
Action Type:	
[C-141] Remediation Closure Request C-141 (C-141-v-Closure)	

**QUESTIONS**

<b>Sampling Event Information</b>	
Last sampling notification (C-141N) recorded	<b>332852</b>
Sampling date pursuant to Subparagraph (a) of Paragraph (1) of Subsection D of 19.15.29.12 NMAC	<b>04/16/2024</b>
What was the (estimated) number of samples that were to be gathered	<b>20</b>
What was the sampling surface area in square feet	<b>2046</b>

**Remediation Closure Request**

Only answer the questions in this group if seeking remediation closure for this release because all remediation steps have been completed.

Requesting a remediation closure approval with this submission	Yes
Have the lateral and vertical extents of contamination been fully delineated	Yes
Was this release entirely contained within a lined containment area	No
All areas reasonably needed for production or subsequent drilling operations have been stabilized, returned to the sites existing grade, and have a soil cover that prevents ponding of water, minimizing dust and erosion	Yes
What was the total surface area (in square feet) remediated	2046
What was the total volume (cubic yards) remediated	378
All areas not reasonably needed for production or subsequent drilling operations have been reclaimed to contain a minimum of four feet of non-waste contain earthen material with concentrations less than 600 mg/kg chlorides, 100 mg/kg TPH, 50 mg/kg BTEX, and 10 mg/kg Benzene	Yes
What was the total surface area (in square feet) reclaimed	2046
What was the total volume (in cubic yards) reclaimed	378
Summarize any additional remediation activities not included by answers (above)	CONTAMINATED SOILS WERE REMOVED UNTIL THE MOST STRINGENT CRITERIA SET FORTH BY NMOCDC WERE MET

The responsible party must attach information demonstrating they have complied with all applicable closure requirements and any conditions or directives of the OCD. This demonstration should be in the form of a comprehensive report (in .pdf format) including a scaled site map, sampling diagrams, relevant field notes, photographs of any excavation prior to backfilling, laboratory data including chain of custody documents of final sampling, and a narrative of the remedial activities. Refer to 19.15.29.12 NMAC.

I hereby certify that the information given above is true and complete to the best of my knowledge and understand that pursuant to OCD rules and regulations all operators are required to report and/or file certain release notifications and perform corrective actions for releases which may endanger public health or the environment. The acceptance of a C-141 report by the OCD does not relieve the operator of liability should their operations have failed to adequately investigate and remediate contamination that pose a threat to groundwater, surface water, human health or the environment. In addition, OCD acceptance of a C-141 report does not relieve the operator of responsibility for compliance with any other federal, state, or local laws and/or regulations. The responsible party acknowledges they must substantially restore, reclaim, and re-vegetate the impacted surface area to the conditions that existed prior to the release or their final land use in accordance with 19.15.29.13 NMAC including notification to the OCD when reclamation and re-vegetation are complete.

I hereby agree and sign off to the above statement	Name: Katherine Purvis Title: EHS Coordinator Email: katherine.purvis@spurenergy.com Date: 05/21/2024
--	--

**District I**  
1625 N. French Dr., Hobbs, NM 88240  
Phone:(575) 393-6161 Fax:(575) 393-0720  
**District II**  
811 S. First St., Artesia, NM 88210  
Phone:(575) 748-1283 Fax:(575) 748-9720  
**District III**  
1000 Rio Brazos Rd., Aztec, NM 87410  
Phone:(505) 334-6178 Fax:(505) 334-6170  
**District IV**  
1220 S. St Francis Dr., Santa Fe, NM 87505  
Phone:(505) 476-3470 Fax:(505) 476-3462

State of New Mexico  
Energy, Minerals and Natural Resources  
Oil Conservation Division  
1220 S. St Francis Dr.  
Santa Fe, NM 87505

QUESTIONS, Page 7  
  
Action 346361

QUESTIONS (continued)

Operator: Spur Energy Partners LLC 9655 Katy Freeway Houston, TX 77024	OGRID: 328947
	Action Number: 346361
	Action Type: [C-141] Remediation Closure Request C-141 (C-141-v-Closure)

QUESTIONS

Reclamation Report	
Only answer the questions in this group if all reclamation steps have been completed.	
Requesting a reclamation approval with this submission	No

**District I**

1625 N. French Dr., Hobbs, NM 88240  
 Phone:(575) 393-6161 Fax:(575) 393-0720

**District II**

811 S. First St., Artesia, NM 88210  
 Phone:(575) 748-1283 Fax:(575) 748-9720

**District III**

1000 Rio Brazos Rd., Aztec, NM 87410  
 Phone:(505) 334-6178 Fax:(505) 334-6170

**District IV**

1220 S. St Francis Dr., Santa Fe, NM 87505  
 Phone:(505) 476-3470 Fax:(505) 476-3462

**State of New Mexico**  
**Energy, Minerals and Natural Resources**  
**Oil Conservation Division**  
**1220 S. St Francis Dr.**  
**Santa Fe, NM 87505**

CONDITIONS

Action 346361

**CONDITIONS**

Operator: Spur Energy Partners LLC 9655 Katy Freeway Houston, TX 77024	OGRID:
	328947
	Action Number:
	346361
Action Type: [C-141] Remediation Closure Request C-141 (C-141-v-Closure)	

**CONDITIONS**

Created By	Condition	Condition Date
bhall	Closure approved. Areas not reasonably needed for production or drilling activities will need to be reclaimed and revegetated as early as practicable.	5/29/2024
bhall	The reclamation report will need to include: Executive Summary of the reclamation activities; Scaled Site Map including sampling locations; Analytical results including, but not limited to, results showing that any remaining impacts meet the reclamation standards and results to prove the backfill is non-waste containing; At least one (1) representative 5-point composite sample will need to be collected from the backfill material that will be used for the reclamation of the top four feet of the excavation. OCD reserves the right to request additional sampling if needed; pictures of the backfilled areas showing that the area is back, as nearly as practical, to the original condition or the final land use and maintain those areas to control dust and minimize erosion to the extent practical; pictures of the top layer, which is either the background thickness of topsoil or one foot of suitable material to establish vegetation at the site, whichever is greater; and a revegetation plan.	5/29/2024
bhall	A revegetation report will not be accepted until revegetation of the release area, including areas reasonably needed for production or drilling activities, is complete and meet the requirements of 19.15.29.13 NMAC. Areas not reasonably needed for production or drilling activities will still need to be reclaimed and revegetated as early as practicable.	5/29/2024
bhall	All revegetation activities will need to be documented and included in the revegetation report. The revegetation report will need to include: An executive summary of the revegetation activities including: Seed mix, Method of seeding, dates of when the release area was reseeded, information pertinent to inspections, information about any amendments added to the soil, information on how the vegetative cover established meets the life-form ratio of plus or minus fifty percent of pre-disturbance levels and a total percent plant cover of at least seventy percent of pre-disturbance levels, excluding noxious weeds per 19.15.29.13 D.(3) NMAC, and any additional information; a scaled Site Map including area that was revegetated in square feet; and pictures of the revegetated areas during reseeded activities, inspections, and final pictures when revegetation is achieved.	5/29/2024
bhall	Per 19.15.29.13 E. NMAC, if a reclamation and revegetation report has been submitted to the surface owner, it may be used if the requirements of the surface owner provide equal or better protection of freshwater, human health, and the environment. A copy of the approval of the reclamation and revegetation report from the surface owner and a copy of the approved reclamation and revegetation report will need to be submitted to the OCD via the Permitting website.	5/29/2024