

Remediation Summary and Soil Closure Request

Spur Energy Partners, LLC Arkansas 23 Fee #003 Pad

Eddy County, New Mexico
Unit Letter E, Section 23, Township 19 South, Range 25 East
Latitude 32.64745 North, Longitude 104.46073 West
NMOCD Reference No. nAPP2300636521

Prepared By:

Etech Environmental & Safety Solutions, Inc.
2617 W. Marland
Hobbs, New Mexico 88240

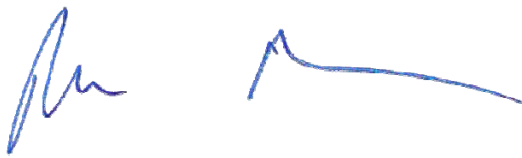

Robbie Runnels



Matthew Grieco



Midland • San Antonio • Lubbock • Hobbs • Lafayette

TABLE OF CONTENTS

	Section
PROJECT INFORMATION.....	1.0
SITE CHARACTERIZATION.....	2.0
CLOSURE CRITERIA FOR SOILS IMPACTED BY A RELEASE.....	3.0
INITIAL SITE ASSESSMENT.....	4.0
REMEDIATION ACTIVITIES SUMMARY.....	5.0
RESTORATION, RECLAMATION, AND RE-VEGETATION PLAN.....	6.0
SOIL CLOSURE REQUEST.....	7.0
LIMITATIONS.....	8.0
DISTRIBUTION.....	9.0

FIGURES

- Figure 1 - Topographic Map
- Figure 2 - Aerial Proximity Map
- Figure 3 - Site and Sample Location Map

TABLES

- Table 1 - Concentrations of BTEX, TPH, and Chloride in Soil

APPENDICES

- Appendix A - Depth to Groundwater Information
- Appendix B - Field Data
- Appendix C - Laboratory Analytical Reports
- Appendix D - Photographic Log
- Appendix E - Regulatory Correspondence

1.0 PROJECT INFORMATION

Etech Environmental & Safety Solutions, Inc. (Etech), on behalf of Spur Energy Partners, LLC, has prepared this *Remediation Summary and Soil Closure Request* for the release site known as the Arkansas 23 Fee #003 Pad (henceforth, "Site"). Details of the release are summarized below:

Location of Release Source

Latitude: 32.64745 Longitude: -104.46073

Provided GPS are in WGS84 format.

Site Name:	Arkansas 23 Fee #003 Pad	Site Type:	Pumping Unit
Date Release Discovered:	1/5/2023	API # (if applicable):	30-015-40192

Unit Letter	Section	Township	Range	County
E	23	19S	25E	Eddy

Surface Owner: ☐ State ☐ Federal ☐ Tribal ☒ Private (Name SANTO LEGADO LLC & MARIGOLD LLP & TULPAN LLC)

Nature and Volume of Release

<input checked="" type="checkbox"/> Crude Oil	Volume Released (bbls) 15	Volume Recovered (bbls) 14
<input checked="" type="checkbox"/> Produced Water	Volume Released (bbls) 3	Volume Recovered (bbls) 2
	Is the concentration of total dissolved solids (TDS) in the produced water > 10,000 mg/L?	<input type="checkbox"/> Yes <input checked="" type="checkbox"/> No <input type="checkbox"/> N/A
<input type="checkbox"/> Condensate	Volume Released (bbls)	Volume Recovered (bbls)
<input type="checkbox"/> Natural Gas	Volume Released (Mcf)	Volume Recovered (Mcf)
<input type="checkbox"/> Other (describe)	Volume/Weight Released	Volume/Weight Recovered

Cause of Release:

Stuffing box packing leaked oil and produced water mix onto pad.

Initial Response

- ☒ The source of the release has been stopped.
- ☒ The impacted area has been secured to protect human health and the environment.
- ☒ Release materials have been contained via the use of berms or dikes, absorbent pad, or other containment devices
- ☒ All free liquids and recoverable materials have been removed and managed appropriately.

Previously submitted portions of the NMOCD Form C-141 are available on the NMOCD Imaging System.

2.0 SITE CHARACTERIZATION

A search of groundwater databases maintained by the New Mexico Office of the State Engineer (NMOSE) and United States Geological Survey (USGS) was conducted in an effort to determine the horizontal distance to known water sources within a half-mile radius of the Site. Probable groundwater depth was determined using data generated by numeric models based on available water well data and published information. Depth to groundwater information is provided as Appendix A.

A variance request to use the depth to groundwater measurement of 82 feet from NMOSE well RA-13210-POD1 was issued by Spur Energy Partners, LLC, and accepted by the NMOCD. The regulatory correspondence for the request and approval is provided as Appendix E.

	82 Feet		
What is the shallowest depth to groundwater beneath the area affected by the release?			
Did the release impact groundwater or surface water?	<input type="checkbox"/> Yes	<input checked="" type="checkbox"/> No	
Are the lateral extents of the release within 300 feet of a continuously flowing watercourse or any other significant watercourse?	<input type="checkbox"/> Yes	<input checked="" type="checkbox"/> No	
Are the lateral extents of the release within 200 feet of any lakebed, sinkhole, or playa lake (measured from the ordinary high-water mark)?	<input type="checkbox"/> Yes	<input checked="" type="checkbox"/> No	
Are the lateral extents of the release within 300 feet of any occupied permanent residence, school, hospital, institution or church?	<input type="checkbox"/> Yes	<input checked="" type="checkbox"/> No	
Are the lateral extents of the release within 500 horizontal feet of a spring or a private domestic fresh water well used by less than five households for domestic or stock watering purposes?	<input type="checkbox"/> Yes	<input checked="" type="checkbox"/> No	
Are the lateral extents of the release within 1000 feet of any other fresh water well or spring?	<input type="checkbox"/> Yes	<input checked="" type="checkbox"/> No	
Are the lateral extents of the release within the incorporated municipal boundaries or within a defined municipal fresh water well field?	<input type="checkbox"/> Yes	<input checked="" type="checkbox"/> No	
Are the lateral extents of the release within 300 feet of a wetland?	<input type="checkbox"/> Yes	<input checked="" type="checkbox"/> No	
Are the lateral extents of the release overlying a subsurface mine?	<input type="checkbox"/> Yes	<input checked="" type="checkbox"/> No	
Are the lateral extents of the release overlying an unstable area such as karst geology?	<input type="checkbox"/> Yes	<input checked="" type="checkbox"/> No	
Are the lateral extents of the release within a 100-year floodplain?	<input type="checkbox"/> Yes	<input checked="" type="checkbox"/> No	
Did the release impact areas not on an exploration, development, production or storage site?	<input type="checkbox"/> Yes	<input checked="" type="checkbox"/> No	

NMOCD Siting Criteria data was gathered from available resources including Bureau of Land Management (BLM) shapefiles; topographic maps; NMOSE and USGS databases; and aerial imagery. The results are depicted on Figures 1, 2, 4, and 5.

3.0 CLOSURE CRITERIA FOR SOILS IMPACTED BY A RELEASE

Based on the volume and nature of the release, inferred depth to groundwater, and NMOCD Siting Criteria, the NMOCD Closure Criteria and NMOCD Reclamation Standard for the Site are as follows:

Probable Depth to Groundwater	Constituent	Laboratory Analytical Method	Closure Criteria**†	Reclamation Standard**‡
82 Feet	Chloride (Cl ⁻)	EPA 300.0 or SM4500 Cl B	10,000	600
	Total Petroleum Hydrocarbons (TPH)	EPA SW-846 Method 8015M Ext	100	100
	Gas Range Organics + Diesel Range Organics (GRO + DRO)	EPA SW-846 Method 8015M	100	100
	Benzene	EPA SW-846 Methods 8021b or 8260b	10	10
	Benzene, Toluene, Ethylbenzene, Total Xylenes (BTEX)	EPA SW-846 Methods 8021b or 8260b	50	50

* Measured in milligrams per kilogram (mg/kg)

† Table I, Section 19.15.29.12 of the New Mexico Administrative Code (NMAC).

‡ The NMOCD Reclamation Standard applies only to the top 4' of soil in non-production areas. Section 19.15.29.13 D.(1) NMAC.

4.0 INITIAL SITE ASSESSMENT

On March 29, 2023, Etech conducted an initial site assessment. During the initial site assessment, a series of hand-augered soil bores were advanced within the release margins in an effort to determine the vertical extent of soil impacts. In addition, hand-augered soil bores were advanced at the inferred edges of the affected area in an effort to determine the horizontal extent of soil impacts. During the advancement of the hand-augered soil bores, field soil samples were collected and field-screened for the presence of Volatile Organic Compounds (VOCs) utilizing visual/olfactory senses and concentrations of chloride utilizing a Hach Quantab ® chloride test kit.

Based on field observations and field test data, fourteen (14) delineation soil samples (eight horizontal and six vertical) were submitted to a certified, commercial laboratory (henceforth, "the laboratory") for analysis of BTEX, TPH, and chloride. Laboratory results indicate the concentrations of BTEX, TPH and chloride were below the reclamation standard set by the NMOCD for the east horizontal delineation soil samples (EH-1 @ surface, EH - 1 @ 1FT), the north horizontal delineation soil samples (NH - 1 @ Surf, NH - 1 @ 1FT), the south horizontal delineation soil samples (SH - 1 @ Surf, SH - 1 @ 1FT), and the west horizontal delineation soil samples (WH - 1 @ Surf, WH - 1 @ 1FT).

Vertical delineation was achieved when analytical results indicated that hand auger point HA – 1FT was advanced to 1' below ground surface (bgs) and the concentrations of BTEX and TPH were below the method detection limit (MDL). Chloride concentration was at 64.0 mg/kg. Hand auger points 2 and 3 (HA 2 @ 2FT, HA 3 @ 2FT) were advanced to 2' bgs where the concentration of BTEX and TPH were below the MDL for HA 2 @ 2FT and HA 3 @ 2FT. Chloride concentrations were 192 mg/kg and 160 mg/kg respectively.

5.0 REMEDIATION ACTIVITIES SUMMARY

On June 7, 2023, remediation activities commenced at the Site. In accordance with NMOCD regulations, impacted soil affected above the NMOCD Closure Criteria was excavated and stockpiled on-site, pending transfer to an NMOCD-approved surface waste facility for disposal. The floors and sidewalls of the excavation were advanced until field observations and test results suggested that BTEX, TPH, and chloride concentrations were below the NMOCD Closure Criteria.

On June 8, 2023, Etech collected seventeen (17) confirmation soil samples (FL 1 @ 8", FL 2 @ 8", FL 3 @ 8", FL 4 @ 8", FL 5 @ 8", FL 6 @ 8", FL 7 @ 8", FL 8 @ 8", FL 9 @ 8", EW 1, NW 1, NW 2, NW 3, SW 1, SW 2, SW 3, and WW 1). The collected soil samples were submitted to the laboratory for analysis of BTEX, TPH, and chloride. Laboratory analytical results indicated that BTEX, TPH, and chloride concentrations were below the NMOCD Closure Criteria in all of the submitted soil samples.

A site and sample location map is provided as Figure 3 Laboratory analytical results of collected soil samples are summarized in Table 1. Field data is provided as Appendix B. Laboratory analytical reports are provided as Appendix C.

The final dimensions of the excavated area around the wellhead were approximately 45 feet in length, twenty (20) to sixty (60) feet in width and eight (8) inches in depth. The final dimensions of the excavated area at the northeast corner of the pad were approximately forty (40) feet in length, fifteen (15) to 35 feet in width, and eight (8) inches in depth.

During the course of remediation activities, approximately 120 cubic yards of impacted soil were transported to an NMOCD-approved surface waste facility for disposal.

On April 5, 2024, Etech collected eight (8) horizontal soil samples from four (4) specific locations (NH-2, EH-2, WH-2, SH-2). Each horizontal was sampled at the surface as well as at one foot bgs. The collected horizontal soil samples were submitted to the laboratory for analysis of BTEX, TPH, and chloride concentrations. Laboratory analytical results indicated that the concentrations of BTEX, TPH, and chloride were below the NMOCD Closure Criteria and/or NMOCD Reclamation Standards in each of the submitted soil samples. The "clean" soil samples confirm that horizontal delineation for the entire release had been achieved.

6.0 RESTORATION, RECLAMATION, AND RE-VEGETATION PLAN

Upon receiving laboratory analytical results from confirmation soil samples, excavated areas were backfilled with 120 cubic yards of locally sourced, non-impacted "like" material placed at or near original relative positions. The affected area was compacted and contoured to achieve erosion control, stability, and preservation of surface water flow, to the extent practicable. As the affected areas were entirely on the production pad, no reseeding will be required.

7.0 SOIL CLOSURE REQUEST

Remediation activities were conducted in accordance with applicable NMOCD regulations. Impacted soil affected above the NMOCD Closure Criteria was excavated and transported to an NMOCD-approved disposal facility. Laboratory analytical results from confirmation soil samples indicate concentrations of BTEX, TPH, and chloride are below the NMOCD Closure Criteria.

Based on laboratory analytical results and field activities conducted to date, Etech recommends Spur Energy Partners, LLC, provide copies of this *Remediation Summary and Soil Closure Request* to the appropriate agencies and request closure be granted to the Arkansas 23 Fee #003 Pad site.

8.0 LIMITATIONS

Etech Environmental & Safety Solutions, Inc., has prepared this *Remediation Summary and Soil Closure Request* to the best of its ability. No other warranty, expressed or implied, is made or intended. Etech has examined and relied upon documents referenced in the report and on oral statements made by certain individuals. Etech has not conducted an independent examination of the facts contained in referenced materials and statements. Etech has presumed the genuineness of these documents and statements and that the information provided therein is true and accurate. Etech has prepared the report in a professional manner, using the degree of skill and care exercised by similar environmental consultants. Etech notes that the facts and conditions referenced in this report may change over time, and the conclusions and recommendations set forth herein are applicable only to the facts and conditions as described at the time of this report.

This report has been prepared for the benefit of Spur Energy Partners, LLC. Use of the information contained in this report is prohibited without the consent of Etech and/or Spur Energy Partners, LLC.

9.0 DISTRIBUTION

Spur Energy Partners, LLC
9655 Katy Freeway
Suite 500
Houston, TX 77024

New Mexico Energy, Minerals and Natural Resources Department
Oil Conservation Division, District 2
811 S. First Street
Artesia, NM 88210

(Electronic Submission)

Figure 1

Topographic Map

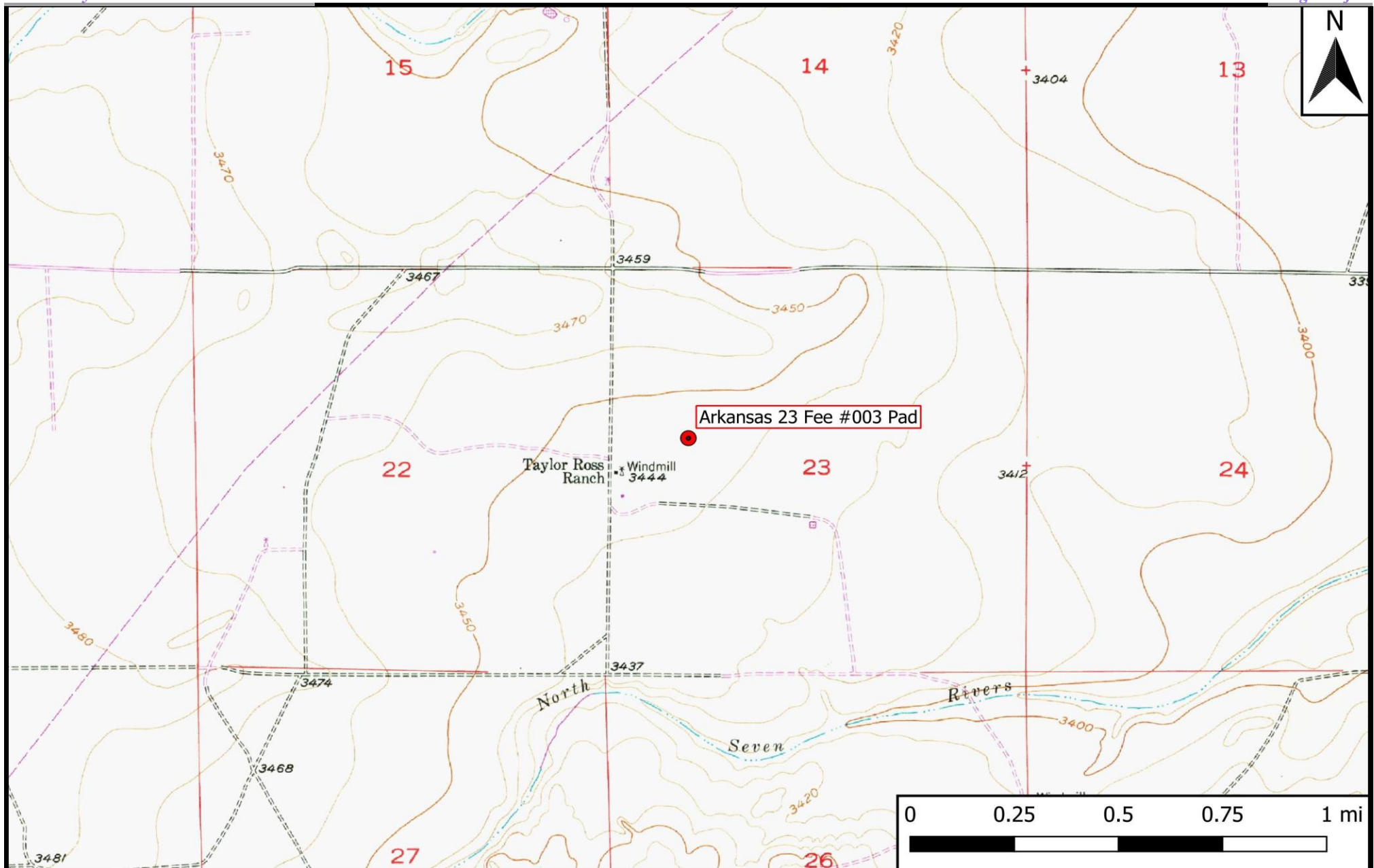

Legend

● Site Location

Figure 1

Topographic Map
 Spur Energy Partners, LLC
 Arkansas 23 Fee #003 Pad
 GPS: 32.64745, -104.46073
 Eddy County

ETECH
 Environmental & Safety Solutions, Inc.

Drafted: mag

Checked: jwl

Date: 3/8/23

Figure 2

Aerial Proximity Map

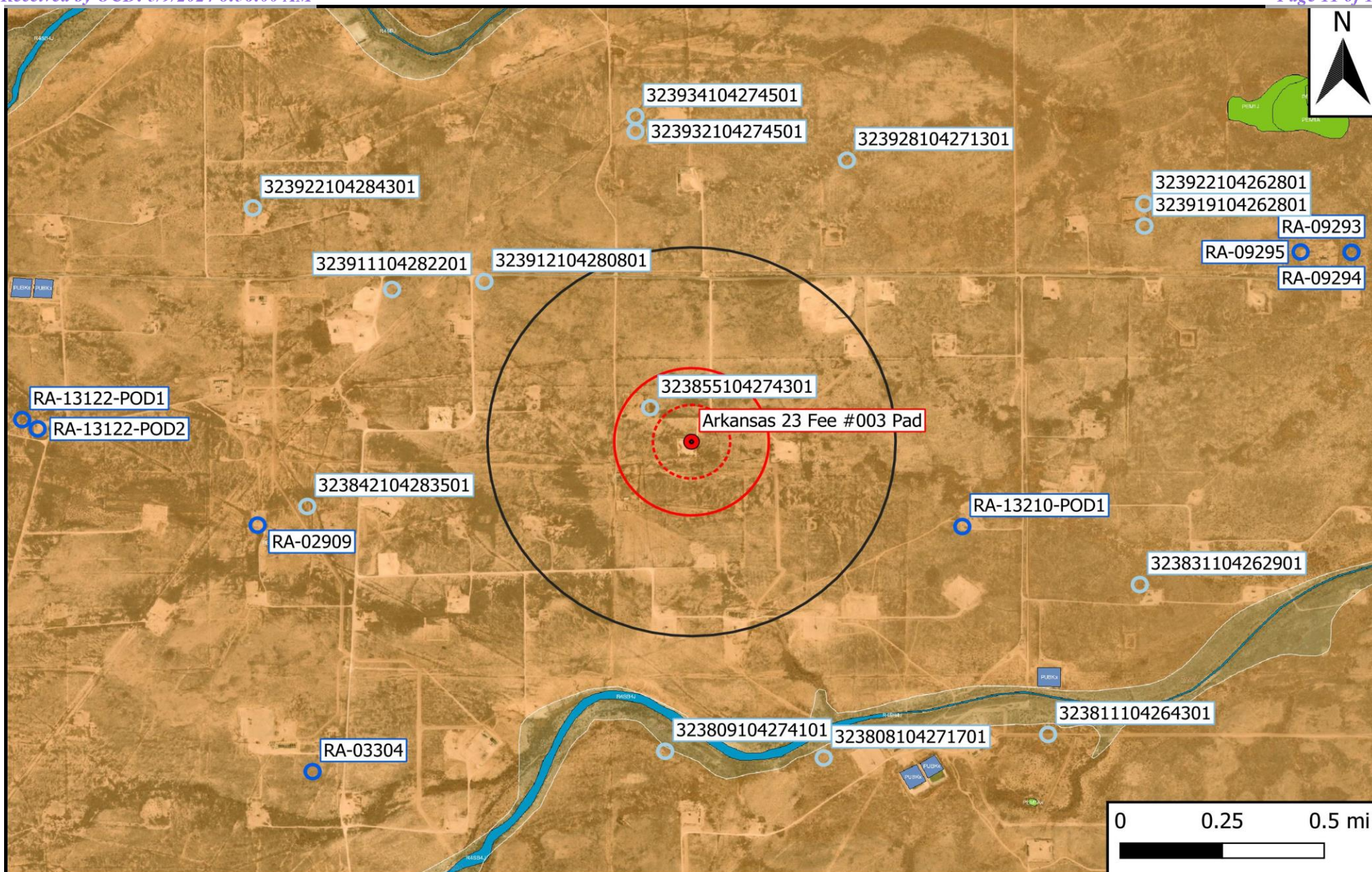

Legend	500 Ft Radius
Site Location	1000 Ft Radius
Well - NMOSE	0.5 Mi Radius
Well - USGS	1% Annual Flood Chance
Potash Mine Workings	Lake/Freshwater Pond
Medium/High Karst	Emergent/Forested Wetlands
	Riverine

Figure 2
Aerial Proximity Map
Spur Energy Partners, LLC
Arkansas 23 Fee #003 Pad
GPS: 32.64745, -104.46073
Eddy County

eTECH
Environmental & Safety Solutions, Inc.

Drafted: mag

Checked: jwl

Date: 3/8/23

Figure 3

Site and Sample Location Map

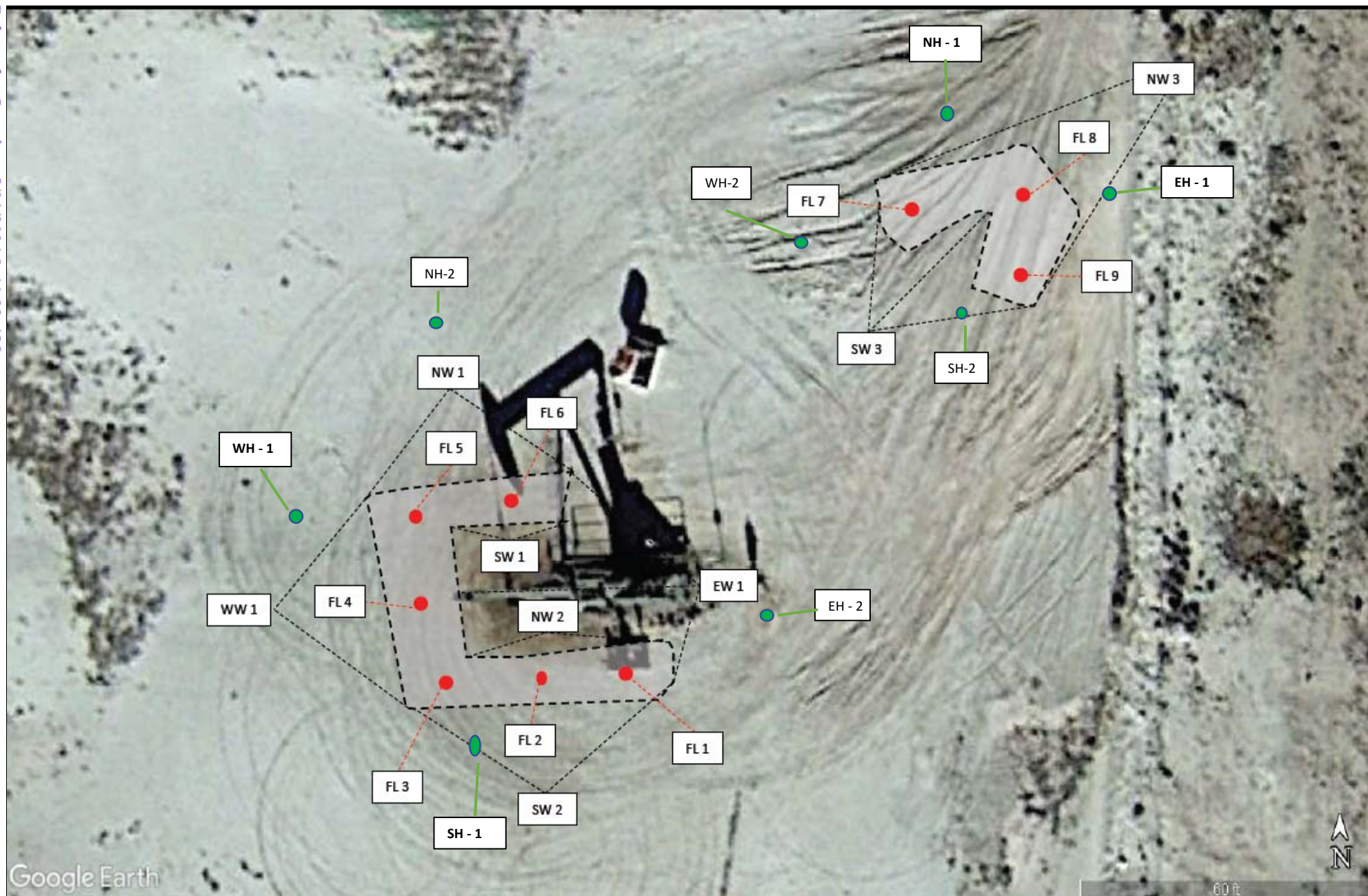

Legend:

- Sample Point
- Horizontal Delineation Sample Point
- Excavated Area

Figure 3

Site and Sample Location Map
 Spur Energy Partners, LLC
 Arkansas 23 Fee #003 Pad
 GPS: 32.64745, -104.46073
 Eddy County



Drafted:

Checked: jwl

Date:

4/15/24

Table 1
Concentrations of BTEX, TPH, and Chloride in Soil

Table 1
Concentrations of BTEX, TPH, and Chloride in Soil
Spur Energy Partners, LLC
Arkansas 23 Fee #003 Pad
NMOCD Ref. #: nAPP2300636521

NMOCD Closure Criteria				10	50	-	-	1,000	-	2,500	10,000
NMOCD Reclamation Standard				10	50	-	-	-	-	100	600
Sample ID	Date	Depth (Feet)	Soil Status	SW 846 8021B		SW 846 8015M Ext.					4500 Cl
				Benzene (mg/kg)	BTEX (mg/kg)	GRO C ₆ -C ₁₀ (mg/kg)	DRO C ₁₀ -C ₂₈ (mg/kg)	GRO + DRO C ₆ -C ₂₈ (mg/kg)	ORO C ₂₈ -C ₃₆ (mg/kg)	TPH C ₆ -C ₃₆ (mg/kg)	Chloride (mg/kg)
Delineation Sample Results											
EH - 1 @ Surf	3/29/2023	0	In-Situ	<0.050	<0.300	<10.0	<10.0	<20.0	<10.0	<30.0	160
EH - 1 @ 1FT	3/29/2023	1	In-Situ	<0.050	<0.300	<10.0	<10.0	<20.0	<10.0	<30.0	176
NH - 1 @ Surf	3/29/2023	0	In-Situ	<0.050	<0.300	<10.0	<10.0	<20.0	<10.0	<30.0	144
NH - 1 @ 1FT	3/29/2023	1	In-Situ	<0.050	<0.300	<10.0	<10.0	<20.0	<10.0	<30.0	160
SH - 1 @ Surf	3/29/2023	0	In-Situ	<0.050	<0.300	<10.0	25.8	25.8	<10.0	25.8	240
SH - 1 @ 1FT	3/29/2023	1	In-Situ	<0.050	<0.300	<10.0	<10.0	<20.0	<10.0	<30.0	144
WH - 1 @ Surf	3/29/2023	0	In-Situ	<0.050	<0.300	<10.0	<10.0	<20.0	<10.0	<30.0	144
WH - 1 @ 1FT	3/29/2023	1	In-Situ	<0.050	<0.300	<10.0	<10.0	<20.0	<10.0	<30.0	144
HA 2 @ Surf	3/29/2023	0	Excavated	<0.050	<0.300	<100	33,500	33,500	9,390	42,900	5,840
HA 2 @ 2FT	3/29/2023	2	In-Situ	<0.050	<0.300	<10.0	10.5	10.5	<10.0	10.5	192
HA 3 @ Surf	3/29/2023	0	Excavated	<0.050	<0.300	<100	25,000	25,000	6,440	31,400	224
HA 3 @ 2FT	3/29/2023	2	In-Situ	<0.050	<0.300	<10.0	<10.0	<20.0	<10.0	<30.0	160
HA - 1 @ Surf	3/29/2023	0	Excavated	<0.050	<0.300	<10.0	1,070	1,070	304	1,370	1,880
HA - 1 @ 1FT	3/29/2023	1	In-Situ	<0.050	<0.300	<10.0	<10.0	<20.0	<10.0	<30.0	64.0
Confirmation Sample Results											
FL 1 @ 8"	6/8/2023	0.67	In-Situ	<0.050	<0.300	<10.0	<10.0	<20.0	<10.0	<30.0	336
FL 2 @ 8"	6/8/2023	0.67	In-Situ	<0.050	<0.300	<10.0	10.3	10.3	<10.0	10.3	496
FL 3 @ 8"	6/8/2023	0.67	In-Situ	<0.050	<0.300	<10.0	<10.0	<20.0	<10.0	<30.0	560
FL 4 @ 8"	6/8/2023	0.67	In-Situ	<0.050	<0.300	<10.0	<10.0	<20.0	<10.0	<30.0	1,170
FL 5 @ 8"	6/8/2023	0.67	In-Situ	<0.050	<0.300	<10.0	99.2	99.2	44.7	144	944
FL 6 @ 8"	6/8/2023	0.67	In-Situ	<0.050	<0.300	<10.0	<10.0	<20.0	<10.0	<30.0	1,710
FL 7 @ 8"	6/8/2023	0.67	In-Situ	<0.050	<0.300	<10.0	<10.0	<20.0	<10.0	<30.0	1,400
FL 8 @ 8"	6/8/2023	0.67	In-Situ	<0.050	<0.300	<10.0	<10.0	<20.0	<10.0	<30.0	1,090
FL 9 @ 8"	6/8/2023	0.67	In-Situ	<0.050	<0.300	<10.0	<10.0	<20.0	<10.0	<30.0	1,440
EW 1	6/8/2023	0-0.67	In-Situ	<0.050	<0.300	<10.0	<10.0	<20.0	<10.0	<30.0	1,120
NW 1	6/8/2023	0-0.67	In-Situ	<0.050	<0.300	<10.0	<10.0	<20.0	<10.0	<30.0	1,880
NW 2	6/8/2023	0-0.67	In-Situ	<0.050	<0.300	<10.0	<10.0	<20.0	<10.0	<30.0	1,520
NW 3	6/8/2023	0-0.67	In-Situ	<0.050	<0.300	<10.0	<10.0	<20.0	<10.0	<30.0	352
SW 1	6/8/2023	0-0.67	In-Situ	<0.050	<0.300	<10.0	<10.0	<20.0	<10.0	<30.0	352
SW 2	6/8/2023	0-0.67	In-Situ	<0.050	<0.300	<10.0	<10.0	<20.0	<10.0	<30.0	1,570
SW 3	6/8/2023	0-0.67	In-Situ	<0.050	<0.300	<10.0	<10.0	<20.0	<10.0	<30.0	1,550
WW 1	6/8/2023	0-0.67	In-Situ	<0.050	<0.300	<10.0	<10.0	<20.0	<10.0	<30.0	1,460
NH-2 @ Surf	4/5/2024	0	In-Situ	<0.050	<0.300	<10.0	<10.0	<20.0	<10.0	<30.0	304
NH-2 @ 1'	4/5/2024	1	In-Situ	<0.050	<0.300	<10.0	<10.0	<20.0	<10.0	<30.0	256
EH-2 @ Surf	4/5/2024	0	In-Situ	<0.050	<0.300	<10.0	<10.0	<20.0	<10.0	<30.0	288
EH-2 @ 1'	4/5/2024	1	In-Situ	<0.050	<0.300	<10.0	<10.0	<20.0	<10.0	<30.0	288
SH-2 @ Surf	4/5/2024	0	In-Situ	<0.050	<0.300	<10.0	<10.0	<20.0	<10.0	<30.0	336
SH-2 @ 1'	4/5/2024	1	In-Situ	<0.050	<0.300	<10.0	<10.0	<20.0	<10.0	<30.0	176
WH-2 @ Surf	4/5/2024	0	In-Situ	<0.050	<0.300	<10.0	<10.0	<20.0	<10.0	<30.0	320
WH-2 @ 1'	4/5/2024	1	In-Situ	<0.050	<0.300	<10.0	<10.0	<20.0	<10.0	<30.0	160

Dash (-): Sample not analyzed for that constituent.

Bold: NMOCD Closure Criteria exceedance.

Red: NMOCD Reclamation Standard exceedance.

Appendix A

Depth to Groundwater Information

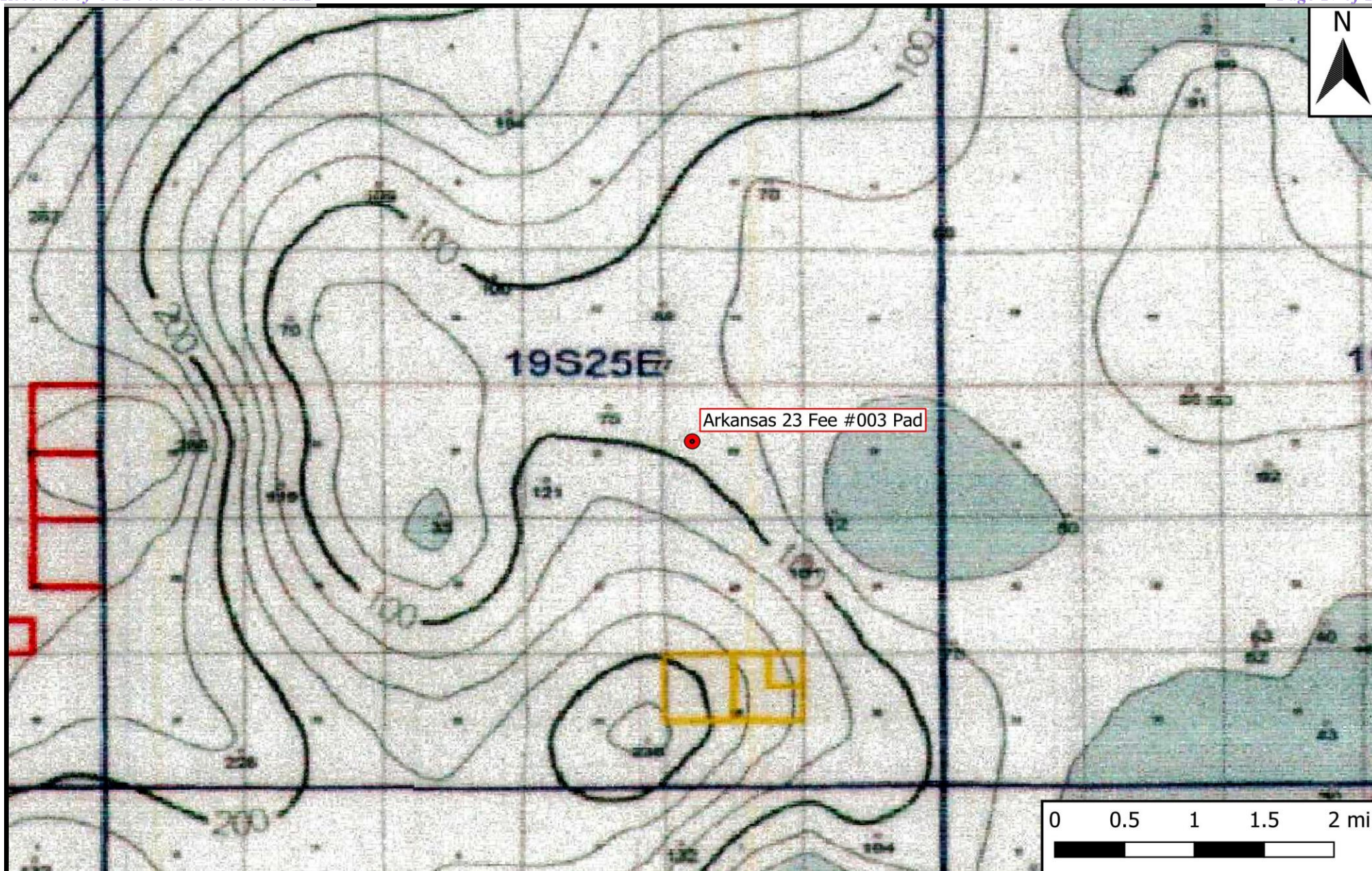

Legend

- Site Location

Figure 4

Inferred Depth to Groundwater Trend Map
Spur Energy Partners, LLC
Arkansas 23 Fee #003 Pad
GPS: 32.64745, -104.46073
Eddy County



Drafted: mag

Checked: jwl

Date: 3/8/23



New Mexico Office of the State Engineer

Water Column/Average Depth to Water

(A CLW##### in the
POD suffix indicates the
POD has been replaced
& no longer serves a
water right file.)

(R=POD has been
replaced,
O=orphaned,
C=the file is
closed)

(quarters are 1=NW 2=NE 3=SW 4=SE)
(quarters are smallest to largest) (NAD83 UTM in meters) (In feet)

POD Number	Code	POD Sub-basin	County	Q 64	Q 16	Q 4	Sec	Tws	Rng	X	Y	Distance	DepthWell	DepthWater	Water Column
RA 13210 POD1		RA	ED	3	2	4	23	19S	25E	551644	3611983	 1124	101	82	19
Average Depth to Water:														82 feet	
Minimum Depth:														82 feet	
Maximum Depth:														82 feet	

Record Count: 1

UTMNAD83 Radius Search (in meters):

Easting (X): 550576 Northing (Y): 3612332.72 Radius: 1610

The data is furnished by the NMOSE/ISC and is accepted by the recipient with the expressed understanding that the OSE/ISC make no warranties, expressed or implied, concerning the accuracy, completeness, reliability, usability, or suitability for any particular purpose of the data.



New Mexico Office of the State Engineer

Point of Diversion Summary

		(quarters are 1=NW 2=NE 3=SW 4=SE)						(quarters are smallest to largest)		(NAD83 UTM in meters)	
Well Tag	POD Number	Q64	Q16	Q4	Sec	Tws	Rng	X	Y		
NA	RA 13210 POD1	3	2	4	23	19S	25E	551644	3611983		
x											
Driller License:	1249	Driller Company:				ATKINS ENGINEERING ASSOC. INC.					
Driller Name:	JACKIE D. ATKINS										
Drill Start Date:	07/12/2022	Drill Finish Date:				07/12/2022		Plug Date:	07/14/2022		
Log File Date:	08/29/2022	PCW Rcv Date:						Source:	Shallow		
Pump Type:		Pipe Discharge Size:						Estimated Yield:			
Casing Size:		Depth Well:				101 feet		Depth Water:	82 feet		
x											
Water Bearing Stratifications:					Top	Bottom	Description				
					59	101	Shale/Mudstone/Siltstone				
x											

The data is furnished by the NMOSE/ISC and is accepted by the recipient with the expressed understanding that the OSE/ISC make no warranties, expressed or implied, concerning the accuracy, completeness, reliability, usability, or suitability for any particular purpose of the data.

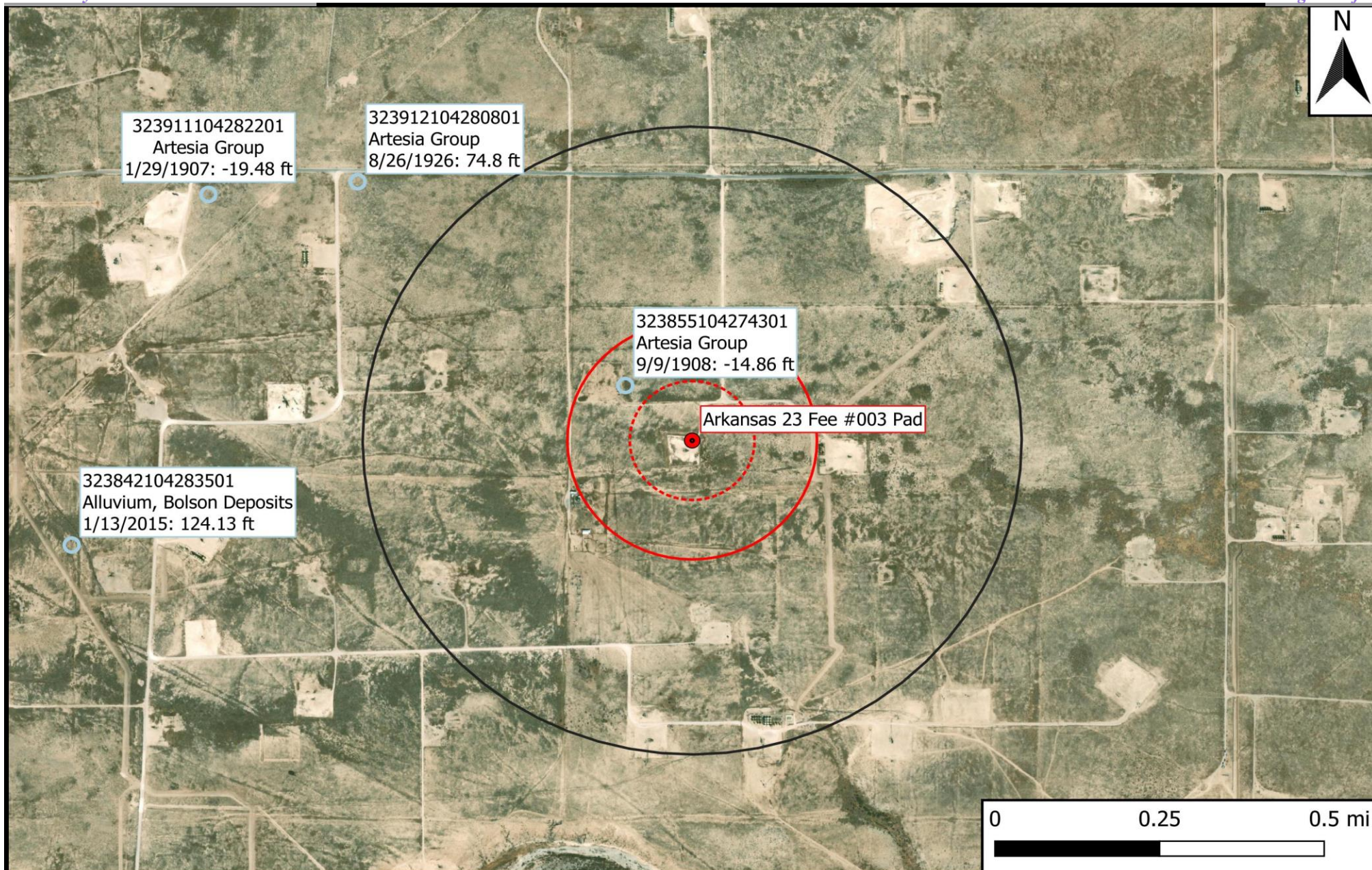

Legend

- Site Location
- Well - USGS
- ⬢ 500 Ft Radius
- ⬢ 1000 Ft Radius
- 0.5 Mi Radius

Figure 5

USGS Well Proximity Map
 Spur Energy Partners, LLC
 Arkansas 23 Fee #003 Pad
 GPS: 32.64745, -104.46073
 Eddy County



Drafted: mag

Checked: jwl

Date: 3/8/23



[USGS Home](#)
[Contact USGS](#)
[Search USGS](#)

National Water Information System: Web Interface

USGS Water Resources

Data Category:

Groundwater

Geographic Area:

United States

GO

[Click for News Bulletins](#)

[Groundwater levels for the Nation](#)

 Important: [Next Generation Monitoring Location Page](#)

Search Results -- 1 sites found

Agency code = usgs

site_no list =

- 323855104274301

Minimum number of levels = 1

[Save file of selected sites](#) to local disk for future upload

USGS 323855104274301 19S.25E.23.133334

Available data for this site

Groundwater: Field measurements

GO

Eddy County, New Mexico

Hydrologic Unit Code 13060011

Latitude 32°38'55", Longitude 104°27'43" NAD27

Land-surface elevation 3,451 feet above NAVD88

The depth of the well is 366 feet below land surface.

This well is completed in the Roswell Basin aquifer system (S400RSWLBS) national aquifer.

This well is completed in the Artesia Group (313ARTS) local aquifer.

Output formats

[Table of data](#)

[Tab-separated data](#)

[Graph of data](#)

[Reselect period](#)

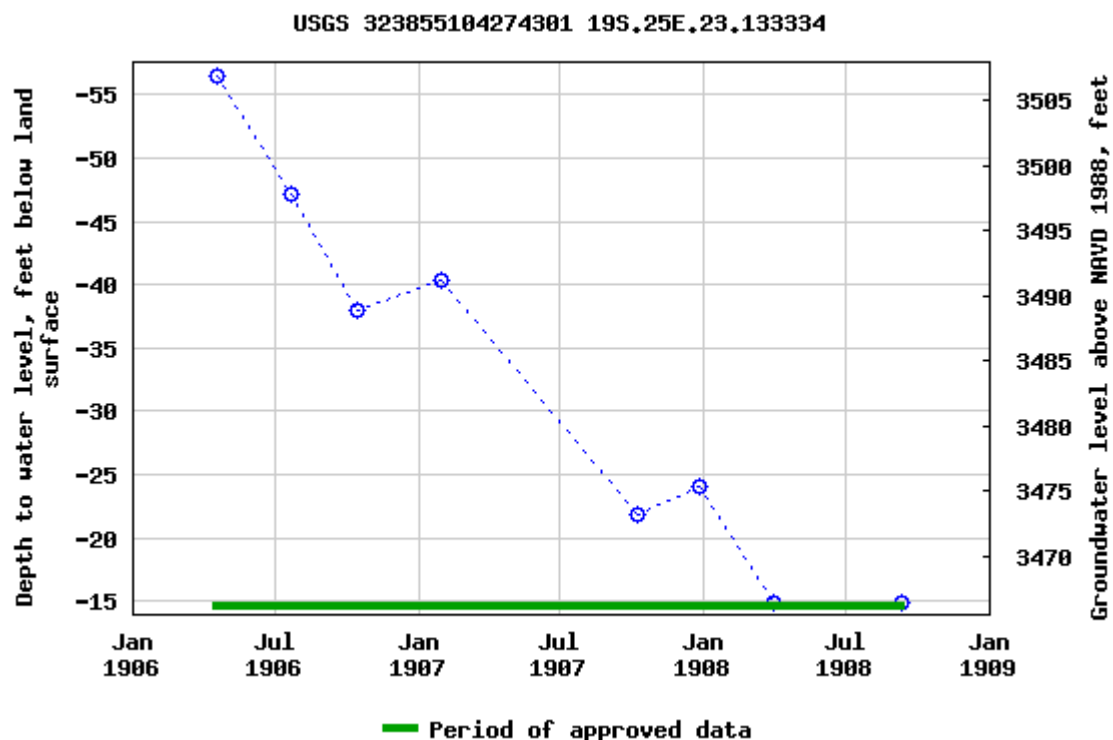

Breaks in the plot represent a gap of at least one year between field measurements.

[Download a presentation-quality graph](#)

[Questions about sites/data?](#)

[Feedback on this web site](#)

[Automated retrievals](#)

[Help](#)

[Data Tips](#)

[Explanation of terms](#)

[Subscribe for system changes](#)

[News](#)

[Accessibility](#)

[FOIA](#)

[Privacy](#)

[Policies and Notices](#)

[U.S. Department of the Interior](#) | [U.S. Geological Survey](#)

Title: Groundwater for USA: Water Levels

URL: <https://nwis.waterdata.usgs.gov/nwis/gwlevels?>



Page Contact Information: [USGS Water Data Support Team](#)

Page Last Modified: 2023-03-08 15:26:33 EST

0.68 0.51 nadww01

Appendix B

Field Data



Sample Log

Date: _____

Project: Arkansas 23 Fee #003 Pad

Project Number: 17742 Latitude: 32.64745 Longitude: -104.46073

[illegible]

Sample Point = SP #1 @ ## etc

Floor = FL #1 etc

Sidewall = SW #1 etc

Test Trench = TT #1 @ ##

Refusal = SP #1 @ 4'-R

Soil Intended to be Deferred = SP #1 @ 4' In-Situ

Resamples= SP #1 @ 5b or SW #1b

Stockpile = Stockpile #1

GPS Sample Points, Center of Comp Areas

Appendix C

Laboratory Analytical Reports



PHONE (575) 393-2326 ° 101 E. MARLAND ° HOBBS, NM 88240

March 31, 2023

ZACH CONDER

Etech Environmental & Safety Solutions

2617 W MARLAND

HOBBS, NM 88240

RE: ARKANSAS 23 #003 PAD

Enclosed are the results of analyses for samples received by the laboratory on 03/29/23 16:49.

Cardinal Laboratories is accredited through Texas NELAP under certificate number T104704398-22-15. Accreditation applies to drinking water, non-potable water and solid and chemical materials. All accredited analytes are denoted by an asterisk (*). For a complete list of accredited analytes and matrices visit the TCEQ website at www.tceq.texas.gov/field/qa/lab_accred_certif.html.

Cardinal Laboratories is accredited through the State of Colorado Department of Public Health and Environment for:

Method EPA 552.2	Haloacetic Acids (HAA-5)
Method EPA 524.2	Total Trihalomethanes (TTHM)
Method EPA 524.4	Regulated VOCs (V1, V2, V3)

Accreditation applies to public drinking water matrices.

This report meets NELAP requirements and is made up of a cover page, analytical results, and a copy of the original chain-of-custody. If you have any questions concerning this report, please feel free to contact me.

Sincerely,

A handwritten signature in black ink that reads "Celey D. Keene". The signature is written in a cursive, flowing style.

Celey D. Keene

Lab Director/Quality Manager



PHONE (575) 393-2326 ° 101 E. MARLAND ° HOBBS, NM 88240

Analytical Results For:

Etech Environmental & Safety Solutions
 ZACH CONDER
 2617 W MARLAND
 HOBBS NM, 88240
 Fax To:

Received: 03/29/2023
 Reported: 03/31/2023
 Project Name: ARKANSAS 23 #003 PAD
 Project Number: NONE GIVEN
 Project Location: ECHO PRODUCTION - LEA CO NM

Sampling Date: 03/29/2023
 Sampling Type: Soil
 Sampling Condition: Cool & Intact
 Sample Received By: Tamara Oldaker

Sample ID: NH - 1 @ SURFACE (H231454-01)

BTEX 8021B		mg/kg		Analyzed By: JH					
Analyte	Result	Reporting Limit	Analyzed	Method Blank	BS	% Recovery	True Value QC	RPD	Qualifier
Benzene*	<0.050	0.050	03/30/2023	ND	1.87	93.6	2.00	9.02	
Toluene*	<0.050	0.050	03/30/2023	ND	1.93	96.7	2.00	7.65	
Ethylbenzene*	<0.050	0.050	03/30/2023	ND	2.00	100	2.00	7.39	
Total Xylenes*	<0.150	0.150	03/30/2023	ND	6.29	105	6.00	5.30	
Total BTEX	<0.300	0.300	03/30/2023	ND					

Surrogate: 4-Bromofluorobenzene (PID) 106 % 71.5-134

Chloride, SM4500Cl-B		mg/kg		Analyzed By: AC					
Analyte	Result	Reporting Limit	Analyzed	Method Blank	BS	% Recovery	True Value QC	RPD	Qualifier
Chloride	144	16.0	03/31/2023	ND	416	104	400	0.00	

TPH 8015M		mg/kg		Analyzed By: MS					
Analyte	Result	Reporting Limit	Analyzed	Method Blank	BS	% Recovery	True Value QC	RPD	Qualifier
GRO C6-C10*	<10.0	10.0	03/30/2023	ND	213	107	200	4.54	QM-07, QR-03
DRO >C10-C28*	<10.0	10.0	03/30/2023	ND	214	107	200	9.57	QM-07
EXT DRO >C28-C36	<10.0	10.0	03/30/2023	ND					

Surrogate: 1-Chlorooctane 105 % 48.2-134

Surrogate: 1-Chlorooctadecane 109 % 49.1-148

Cardinal Laboratories

*=Accredited Analyte

PLEASE NOTE: Liability and Damages. Cardinal's liability and client's exclusive remedy for any claim arising, whether based in contract or tort, shall be limited to the amount paid by client for analyses. All claims, including those for negligence and any other cause whatsoever shall be deemed waived unless made in writing and received by Cardinal within thirty (30) days after completion of the applicable service. In no event shall Cardinal be liable for incidental or consequential damages, including, without limitation, business interruptions, loss of use, or loss of profits incurred by client, its subsidiaries, affiliates or successors arising out of or related to the performance of the services hereunder by Cardinal, regardless of whether such claim is based upon any of the above stated reasons or otherwise. Results relate only to the samples identified above. This report shall not be reproduced except in full with written approval of Cardinal Laboratories.

Celey D. Keene, Lab Director/Quality Manager



PHONE (575) 393-2326 ° 101 E. MARLAND ° HOBBS, NM 88240

Analytical Results For:

Etech Environmental & Safety Solutions
 ZACH CONDER
 2617 W MARLAND
 HOBBS NM, 88240
 Fax To:

Received: 03/29/2023
 Reported: 03/31/2023
 Project Name: ARKANSAS 23 #003 PAD
 Project Number: NONE GIVEN
 Project Location: ECHO PRODUCTION - LEA CO NM

Sampling Date: 03/29/2023
 Sampling Type: Soil
 Sampling Condition: Cool & Intact
 Sample Received By: Tamara Oldaker

Sample ID: NH - 1 @ 1FT (H231454-02)

BTEx 8021B		mg/kg		Analyzed By: JH						
Analyte	Result	Reporting Limit	Analyzed	Method Blank	BS	% Recovery	True Value QC	RPD	Qualifier	
Benzene*	<0.050	0.050	03/30/2023	ND	1.87	93.6	2.00	9.02		
Toluene*	<0.050	0.050	03/30/2023	ND	1.93	96.7	2.00	7.65		
Ethylbenzene*	<0.050	0.050	03/30/2023	ND	2.00	100	2.00	7.39		
Total Xylenes*	<0.150	0.150	03/30/2023	ND	6.29	105	6.00	5.30		
Total BTEx	<0.300	0.300	03/30/2023	ND						

Surrogate: 4-Bromofluorobenzene (PID) 107 % 71.5-134

Chloride, SM4500CI-B		mg/kg		Analyzed By: AC						
Analyte	Result	Reporting Limit	Analyzed	Method Blank	BS	% Recovery	True Value QC	RPD	Qualifier	
Chloride	160	16.0	03/31/2023	ND	416	104	400	0.00		

TPH 8015M		mg/kg		Analyzed By: MS					
Analyte	Result	Reporting Limit	Analyzed	Method Blank	BS	% Recovery	True Value QC	RPD	Qualifier
GRO C6-C10*	<10.0	10.0	03/30/2023	ND	213	107	200	4.54	
DRO >C10-C28*	<10.0	10.0	03/30/2023	ND	214	107	200	9.57	
EXT DRO >C28-C36	<10.0	10.0	03/30/2023	ND					

Surrogate: 1-Chlorooctane 101 % 48.2-134

Surrogate: 1-Chlorooctadecane 104 % 49.1-148

Cardinal Laboratories

*=Accredited Analyte

PLEASE NOTE: Liability and Damages. Cardinal's liability and client's exclusive remedy for any claim arising, whether based in contract or tort, shall be limited to the amount paid by client for analyses. All claims, including those for negligence and any other cause whatsoever shall be deemed waived unless made in writing and received by Cardinal within thirty (30) days after completion of the applicable service. In no event shall Cardinal be liable for incidental or consequential damages, including, without limitation, business interruptions, loss of use, or loss of profits incurred by client, its subsidiaries, affiliates or successors arising out of or related to the performance of the services hereunder by Cardinal, regardless of whether such claim is based upon any of the above stated reasons or otherwise. Results relate only to the samples identified above. This report shall not be reproduced except in full with written approval of Cardinal Laboratories.

Celey D. Keene, Lab Director/Quality Manager



PHONE (575) 393-2326 ° 101 E. MARLAND ° HOBBS, NM 88240

Analytical Results For:

Etech Environmental & Safety Solutions
 ZACH CONDER
 2617 W MARLAND
 HOBBS NM, 88240
 Fax To:

Received:	03/29/2023	Sampling Date:	03/29/2023
Reported:	03/31/2023	Sampling Type:	Soil
Project Name:	ARKANSAS 23 #003 PAD	Sampling Condition:	Cool & Intact
Project Number:	NONE GIVEN	Sample Received By:	Tamara Oldaker
Project Location:	ECHO PRODUCTION - LEA CO NM		

Sample ID: EH - 1 @ SURFACE (H231454-03)

BTEx 8021B		mg/kg		Analyzed By: JH						
Analyte	Result	Reporting Limit	Analyzed	Method Blank	BS	% Recovery	True Value QC	RPD	Qualifier	
Benzene*	<0.050	0.050	03/30/2023	ND	1.87	93.6	2.00	9.02		
Toluene*	<0.050	0.050	03/30/2023	ND	1.93	96.7	2.00	7.65		
Ethylbenzene*	<0.050	0.050	03/30/2023	ND	2.00	100	2.00	7.39		
Total Xylenes*	<0.150	0.150	03/30/2023	ND	6.29	105	6.00	5.30		
Total BTEx	<0.300	0.300	03/30/2023	ND						

Surrogate: 4-Bromofluorobenzene (PID) 106 % 71.5-134

Chloride, SM4500CI-B		mg/kg		Analyzed By: AC						
Analyte	Result	Reporting Limit	Analyzed	Method Blank	BS	% Recovery	True Value QC	RPD	Qualifier	
Chloride	160	16.0	03/31/2023	ND	416	104	400	0.00		

TPH 8015M		mg/kg		Analyzed By: MS					
Analyte	Result	Reporting Limit	Analyzed	Method Blank	BS	% Recovery	True Value QC	RPD	Qualifier
GRO C6-C10*	<10.0	10.0	03/30/2023	ND	213	107	200	4.54	
DRO >C10-C28*	<10.0	10.0	03/30/2023	ND	214	107	200	9.57	
EXT DRO >C28-C36	<10.0	10.0	03/30/2023	ND					

Surrogate: 1-Chlorooctane 99.4 % 48.2-134

Surrogate: 1-Chlorooctadecane 103 % 49.1-148

Cardinal Laboratories

*=Accredited Analyte

PLEASE NOTE: Liability and Damages. Cardinal's liability and client's exclusive remedy for any claim arising, whether based in contract or tort, shall be limited to the amount paid by client for analyses. All claims, including those for negligence and any other cause whatsoever shall be deemed waived unless made in writing and received by Cardinal within thirty (30) days after completion of the applicable service. In no event shall Cardinal be liable for incidental or consequential damages, including, without limitation, business interruptions, loss of use, or loss of profits incurred by client, its subsidiaries, affiliates or successors arising out of or related to the performance of the services hereunder by Cardinal, regardless of whether such claim is based upon any of the above stated reasons or otherwise. Results relate only to the samples identified above. This report shall not be reproduced except in full with written approval of Cardinal Laboratories.

Celey D. Keene, Lab Director/Quality Manager



PHONE (575) 393-2326 ° 101 E. MARLAND ° HOBBS, NM 88240

Analytical Results For:

Etech Environmental & Safety Solutions
 ZACH CONDER
 2617 W MARLAND
 HOBBS NM, 88240
 Fax To:

Received: 03/29/2023
 Reported: 03/31/2023
 Project Name: ARKANSAS 23 #003 PAD
 Project Number: NONE GIVEN
 Project Location: ECHO PRODUCTION - LEA CO NM

Sampling Date: 03/29/2023
 Sampling Type: Soil
 Sampling Condition: Cool & Intact
 Sample Received By: Tamara Oldaker

Sample ID: EH - 1 @ 1FT (H231454-04)

BTEx 8021B		mg/kg		Analyzed By: JH					
Analyte	Result	Reporting Limit	Analyzed	Method Blank	BS	% Recovery	True Value QC	RPD	Qualifier
Benzene*	<0.050	0.050	03/30/2023	ND	1.87	93.6	2.00	9.02	
Toluene*	<0.050	0.050	03/30/2023	ND	1.93	96.7	2.00	7.65	
Ethylbenzene*	<0.050	0.050	03/30/2023	ND	2.00	100	2.00	7.39	
Total Xylenes*	<0.150	0.150	03/30/2023	ND	6.29	105	6.00	5.30	
Total BTEx	<0.300	0.300	03/30/2023	ND					

Surrogate: 4-Bromofluorobenzene (PID) 107 % 71.5-134

Chloride, SM4500CI-B		mg/kg		Analyzed By: AC						
Analyte	Result	Reporting Limit	Analyzed	Method Blank	BS	% Recovery	True Value QC	RPD	Qualifier	
Chloride	176	16.0	03/31/2023	ND	416	104	400	0.00		

TPH 8015M		mg/kg		Analyzed By: MS					
Analyte	Result	Reporting Limit	Analyzed	Method Blank	BS	% Recovery	True Value QC	RPD	Qualifier
GRO C6-C10*	<10.0	10.0	03/30/2023	ND	213	107	200	4.54	
DRO >C10-C28*	<10.0	10.0	03/30/2023	ND	214	107	200	9.57	
EXT DRO >C28-C36	<10.0	10.0	03/30/2023	ND					

Surrogate: 1-Chlorooctane 99.9 % 48.2-134

Surrogate: 1-Chlorooctadecane 102 % 49.1-148

Cardinal Laboratories

*=Accredited Analyte

PLEASE NOTE: Liability and Damages. Cardinal's liability and client's exclusive remedy for any claim arising, whether based in contract or tort, shall be limited to the amount paid by client for analyses. All claims, including those for negligence and any other cause whatsoever shall be deemed waived unless made in writing and received by Cardinal within thirty (30) days after completion of the applicable service. In no event shall Cardinal be liable for incidental or consequential damages, including, without limitation, business interruptions, loss of use, or loss of profits incurred by client, its subsidiaries, affiliates or successors arising out of or related to the performance of the services hereunder by Cardinal, regardless of whether such claim is based upon any of the above stated reasons or otherwise. Results relate only to the samples identified above. This report shall not be reproduced except in full with written approval of Cardinal Laboratories.

Celey D. Keene, Lab Director/Quality Manager



PHONE (575) 393-2326 ° 101 E. MARLAND ° HOBBS, NM 88240

Analytical Results For:

Etech Environmental & Safety Solutions
 ZACH CONDER
 2617 W MARLAND
 HOBBS NM, 88240
 Fax To:

Received: 03/29/2023
 Reported: 03/31/2023
 Project Name: ARKANSAS 23 #003 PAD
 Project Number: NONE GIVEN
 Project Location: ECHO PRODUCTION - LEA CO NM

Sampling Date: 03/29/2023
 Sampling Type: Soil
 Sampling Condition: Cool & Intact
 Sample Received By: Tamara Oldaker

Sample ID: SH - 1 @ SURFACE (H231454-05)

BTX 8021B		mg/kg		Analyzed By: JH						
Analyte	Result	Reporting Limit	Analyzed	Method Blank	BS	% Recovery	True Value QC	RPD	Qualifier	
Benzene*	<0.050	0.050	03/30/2023	ND	1.87	93.6	2.00	9.02		
Toluene*	<0.050	0.050	03/30/2023	ND	1.93	96.7	2.00	7.65		
Ethylbenzene*	<0.050	0.050	03/30/2023	ND	2.00	100	2.00	7.39		
Total Xylenes*	<0.150	0.150	03/30/2023	ND	6.29	105	6.00	5.30		
Total BTX	<0.300	0.300	03/30/2023	ND						

Surrogate: 4-Bromofluorobenzene (PID) 105 % 71.5-134

Chloride, SM4500CI-B		mg/kg		Analyzed By: AC						
Analyte	Result	Reporting Limit	Analyzed	Method Blank	BS	% Recovery	True Value QC	RPD	Qualifier	
Chloride	240	16.0	03/31/2023	ND	416	104	400	0.00		

TPH 8015M		mg/kg		Analyzed By: MS					
Analyte	Result	Reporting Limit	Analyzed	Method Blank	BS	% Recovery	True Value QC	RPD	Qualifier
GRO C6-C10*	<10.0	10.0	03/30/2023	ND	213	107	200	4.54	
DRO >C10-C28*	25.8	10.0	03/30/2023	ND	214	107	200	9.57	
EXT DRO >C28-C36	<10.0	10.0	03/30/2023	ND					

Surrogate: 1-Chlorooctane 99.9 % 48.2-134

Surrogate: 1-Chlorooctadecane 102 % 49.1-148

Cardinal Laboratories

*=Accredited Analyte

PLEASE NOTE: Liability and Damages. Cardinal's liability and client's exclusive remedy for any claim arising, whether based in contract or tort, shall be limited to the amount paid by client for analyses. All claims, including those for negligence and any other cause whatsoever shall be deemed waived unless made in writing and received by Cardinal within thirty (30) days after completion of the applicable service. In no event shall Cardinal be liable for incidental or consequential damages, including, without limitation, business interruptions, loss of use, or loss of profits incurred by client, its subsidiaries, affiliates or successors arising out of or related to the performance of the services hereunder by Cardinal, regardless of whether such claim is based upon any of the above stated reasons or otherwise. Results relate only to the samples identified above. This report shall not be reproduced except in full with written approval of Cardinal Laboratories.

Celey D. Keene, Lab Director/Quality Manager



PHONE (575) 393-2326 ° 101 E. MARLAND ° HOBBS, NM 88240

Analytical Results For:

Etech Environmental & Safety Solutions
 ZACH CONDER
 2617 W MARLAND
 HOBBS NM, 88240
 Fax To:

Received: 03/29/2023
 Reported: 03/31/2023
 Project Name: ARKANSAS 23 #003 PAD
 Project Number: NONE GIVEN
 Project Location: ECHO PRODUCTION - LEA CO NM

Sampling Date: 03/29/2023
 Sampling Type: Soil
 Sampling Condition: Cool & Intact
 Sample Received By: Tamara Oldaker

Sample ID: SH - 1 @ 1FT (H231454-06)

BTEx 8021B		mg/kg		Analyzed By: JH					
Analyte	Result	Reporting Limit	Analyzed	Method Blank	BS	% Recovery	True Value QC	RPD	Qualifier
Benzene*	<0.050	0.050	03/30/2023	ND	1.87	93.6	2.00	9.02	
Toluene*	<0.050	0.050	03/30/2023	ND	1.93	96.7	2.00	7.65	
Ethylbenzene*	<0.050	0.050	03/30/2023	ND	2.00	100	2.00	7.39	
Total Xylenes*	<0.150	0.150	03/30/2023	ND	6.29	105	6.00	5.30	
Total BTEX	<0.300	0.300	03/30/2023	ND					

Surrogate: 4-Bromofluorobenzene (PID) 107 % 71.5-134

Chloride, SM4500Cl-B		mg/kg		Analyzed By: AC					
Analyte	Result	Reporting Limit	Analyzed	Method Blank	BS	% Recovery	True Value QC	RPD	Qualifier
Chloride	144	16.0	03/31/2023	ND	416	104	400	0.00	

TPH 8015M		mg/kg		Analyzed By: MS					
Analyte	Result	Reporting Limit	Analyzed	Method Blank	BS	% Recovery	True Value QC	RPD	Qualifier
GRO C6-C10*	<10.0	10.0	03/30/2023	ND	213	107	200	4.54	
DRO >C10-C28*	<10.0	10.0	03/30/2023	ND	214	107	200	9.57	
EXT DRO >C28-C36	<10.0	10.0	03/30/2023	ND					

Surrogate: 1-Chlorooctane 103 % 48.2-134

Surrogate: 1-Chlorooctadecane 108 % 49.1-148

Cardinal Laboratories

*=Accredited Analyte

PLEASE NOTE: Liability and Damages. Cardinal's liability and client's exclusive remedy for any claim arising, whether based in contract or tort, shall be limited to the amount paid by client for analyses. All claims, including those for negligence and any other cause whatsoever shall be deemed waived unless made in writing and received by Cardinal within thirty (30) days after completion of the applicable service. In no event shall Cardinal be liable for incidental or consequential damages, including, without limitation, business interruptions, loss of use, or loss of profits incurred by client, its subsidiaries, affiliates or successors arising out of or related to the performance of the services hereunder by Cardinal, regardless of whether such claim is based upon any of the above stated reasons or otherwise. Results relate only to the samples identified above. This report shall not be reproduced except in full with written approval of Cardinal Laboratories.

Celey D. Keene, Lab Director/Quality Manager



PHONE (575) 393-2326 ° 101 E. MARLAND ° HOBBS, NM 88240

Analytical Results For:

Etech Environmental & Safety Solutions
 ZACH CONDER
 2617 W MARLAND
 HOBBS NM, 88240
 Fax To:

Received: 03/29/2023
 Reported: 03/31/2023
 Project Name: ARKANSAS 23 #003 PAD
 Project Number: NONE GIVEN
 Project Location: ECHO PRODUCTION - LEA CO NM

Sampling Date: 03/29/2023
 Sampling Type: Soil
 Sampling Condition: Cool & Intact
 Sample Received By: Tamara Oldaker

Sample ID: WH - 1 @ SURFACE (H231454-07)

BTEx 8021B		mg/kg		Analyzed By: JH						
Analyte	Result	Reporting Limit	Analyzed	Method Blank	BS	% Recovery	True Value QC	RPD	Qualifier	
Benzene*	<0.050	0.050	03/30/2023	ND	1.87	93.6	2.00	9.02		
Toluene*	<0.050	0.050	03/30/2023	ND	1.93	96.7	2.00	7.65		
Ethylbenzene*	<0.050	0.050	03/30/2023	ND	2.00	100	2.00	7.39		
Total Xylenes*	<0.150	0.150	03/30/2023	ND	6.29	105	6.00	5.30		
Total BTEX	<0.300	0.300	03/30/2023	ND						

Surrogate: 4-Bromofluorobenzene (PID) 108 % 71.5-134

Chloride, SM4500Cl-B		mg/kg		Analyzed By: AC						
Analyte	Result	Reporting Limit	Analyzed	Method Blank	BS	% Recovery	True Value QC	RPD	Qualifier	
Chloride	144	16.0	03/31/2023	ND	416	104	400	0.00		

TPH 8015M		mg/kg		Analyzed By: MS					
Analyte	Result	Reporting Limit	Analyzed	Method Blank	BS	% Recovery	True Value QC	RPD	Qualifier
GRO C6-C10*	<10.0	10.0	03/30/2023	ND	213	107	200	4.54	
DRO >C10-C28*	<10.0	10.0	03/30/2023	ND	214	107	200	9.57	
EXT DRO >C28-C36	<10.0	10.0	03/30/2023	ND					

Surrogate: 1-Chlorooctane 97.0 % 48.2-134

Surrogate: 1-Chlorooctadecane 100 % 49.1-148

Cardinal Laboratories

*=Accredited Analyte

PLEASE NOTE: Liability and Damages. Cardinal's liability and client's exclusive remedy for any claim arising, whether based in contract or tort, shall be limited to the amount paid by client for analyses. All claims, including those for negligence and any other cause whatsoever shall be deemed waived unless made in writing and received by Cardinal within thirty (30) days after completion of the applicable service. In no event shall Cardinal be liable for incidental or consequential damages, including, without limitation, business interruptions, loss of use, or loss of profits incurred by client, its subsidiaries, affiliates or successors arising out of or related to the performance of the services hereunder by Cardinal, regardless of whether such claim is based upon any of the above stated reasons or otherwise. Results relate only to the samples identified above. This report shall not be reproduced except in full with written approval of Cardinal Laboratories.

Celey D. Keene, Lab Director/Quality Manager



PHONE (575) 393-2326 ° 101 E. MARLAND ° HOBBS, NM 88240

Analytical Results For:

Etech Environmental & Safety Solutions
 ZACH CONDER
 2617 W MARLAND
 HOBBS NM, 88240
 Fax To:

Received: 03/29/2023
 Reported: 03/31/2023
 Project Name: ARKANSAS 23 #003 PAD
 Project Number: NONE GIVEN
 Project Location: ECHO PRODUCTION - LEA CO NM

Sampling Date: 03/29/2023
 Sampling Type: Soil
 Sampling Condition: Cool & Intact
 Sample Received By: Tamara Oldaker

Sample ID: WH - 1 @ 1FT (H231454-08)

BTEx 8021B		mg/kg		Analyzed By: JH						
Analyte	Result	Reporting Limit	Analyzed	Method Blank	BS	% Recovery	True Value QC	RPD	Qualifier	
Benzene*	<0.050	0.050	03/30/2023	ND	1.87	93.6	2.00	9.02		
Toluene*	<0.050	0.050	03/30/2023	ND	1.93	96.7	2.00	7.65		
Ethylbenzene*	<0.050	0.050	03/30/2023	ND	2.00	100	2.00	7.39		
Total Xylenes*	<0.150	0.150	03/30/2023	ND	6.29	105	6.00	5.30		
Total BTEX	<0.300	0.300	03/30/2023	ND						

Surrogate: 4-Bromofluorobenzene (PID) 107 % 71.5-134

Chloride, SM4500Cl-B		mg/kg		Analyzed By: AC						
Analyte	Result	Reporting Limit	Analyzed	Method Blank	BS	% Recovery	True Value QC	RPD	Qualifier	
Chloride	144	16.0	03/31/2023	ND	416	104	400	0.00		

TPH 8015M		mg/kg		Analyzed By: MS					
Analyte	Result	Reporting Limit	Analyzed	Method Blank	BS	% Recovery	True Value QC	RPD	Qualifier
GRO C6-C10*	<10.0	10.0	03/30/2023	ND	213	107	200	4.54	
DRO >C10-C28*	<10.0	10.0	03/30/2023	ND	214	107	200	9.57	
EXT DRO >C28-C36	<10.0	10.0	03/30/2023	ND					

Surrogate: 1-Chlorooctane 106 % 48.2-134

Surrogate: 1-Chlorooctadecane 111 % 49.1-148

Cardinal Laboratories

*=Accredited Analyte

PLEASE NOTE: Liability and Damages. Cardinal's liability and client's exclusive remedy for any claim arising, whether based in contract or tort, shall be limited to the amount paid by client for analyses. All claims, including those for negligence and any other cause whatsoever shall be deemed waived unless made in writing and received by Cardinal within thirty (30) days after completion of the applicable service. In no event shall Cardinal be liable for incidental or consequential damages, including, without limitation, business interruptions, loss of use, or loss of profits incurred by client, its subsidiaries, affiliates or successors arising out of or related to the performance of the services hereunder by Cardinal, regardless of whether such claim is based upon any of the above stated reasons or otherwise. Results relate only to the samples identified above. This report shall not be reproduced except in full with written approval of Cardinal Laboratories.

Celey D. Keene, Lab Director/Quality Manager



PHONE (575) 393-2326 ° 101 E. MARLAND ° HOBBS, NM 88240

Analytical Results For:

Etech Environmental & Safety Solutions
 ZACH CONDER
 2617 W MARLAND
 HOBBS NM, 88240
 Fax To:

Received: 03/29/2023
 Reported: 03/31/2023
 Project Name: ARKANSAS 23 #003 PAD
 Project Number: NONE GIVEN
 Project Location: ECHO PRODUCTION - LEA CO NM

Sampling Date: 03/29/2023
 Sampling Type: Soil
 Sampling Condition: Cool & Intact
 Sample Received By: Tamara Oldaker

Sample ID: HA - 1 @ SURFACE (H231454-09)

BTEx 8021B		mg/kg		Analyzed By: JH						
Analyte	Result	Reporting Limit	Analyzed	Method Blank	BS	% Recovery	True Value QC	RPD	Qualifier	
Benzene*	<0.050	0.050	03/30/2023	ND	1.87	93.6	2.00	9.02		
Toluene*	<0.050	0.050	03/30/2023	ND	1.93	96.7	2.00	7.65		
Ethylbenzene*	<0.050	0.050	03/30/2023	ND	2.00	100	2.00	7.39		
Total Xylenes*	<0.150	0.150	03/30/2023	ND	6.29	105	6.00	5.30		
Total BTEX	<0.300	0.300	03/30/2023	ND						

Surrogate: 4-Bromofluorobenzene (PID) 105 % 71.5-134

Chloride, SM4500Cl-B		mg/kg		Analyzed By: AC						
Analyte	Result	Reporting Limit	Analyzed	Method Blank	BS	% Recovery	True Value QC	RPD	Qualifier	
Chloride	1880	16.0	03/31/2023	ND	416	104	400	0.00		

TPH 8015M		mg/kg		Analyzed By: MS				S-04	
Analyte	Result	Reporting Limit	Analyzed	Method Blank	BS	% Recovery	True Value QC	RPD	Qualifier
GRO C6-C10*	<10.0	10.0	03/30/2023	ND	213	107	200	4.54	
DRO >C10-C28*	1070	10.0	03/30/2023	ND	214	107	200	9.57	
EXT DRO >C28-C36	304	10.0	03/30/2023	ND					

Surrogate: 1-Chlorooctane 105 % 48.2-134

Surrogate: 1-Chlorooctadecane 151 % 49.1-148

Cardinal Laboratories

*=Accredited Analyte

PLEASE NOTE: Liability and Damages. Cardinal's liability and client's exclusive remedy for any claim arising, whether based in contract or tort, shall be limited to the amount paid by client for analyses. All claims, including those for negligence and any other cause whatsoever shall be deemed waived unless made in writing and received by Cardinal within thirty (30) days after completion of the applicable service. In no event shall Cardinal be liable for incidental or consequential damages, including, without limitation, business interruptions, loss of use, or loss of profits incurred by client, its subsidiaries, affiliates or successors arising out of or related to the performance of the services hereunder by Cardinal, regardless of whether such claim is based upon any of the above stated reasons or otherwise. Results relate only to the samples identified above. This report shall not be reproduced except in full with written approval of Cardinal Laboratories.

Celey D. Keene, Lab Director/Quality Manager



PHONE (575) 393-2326 ° 101 E. MARLAND ° HOBBS, NM 88240

Analytical Results For:

Etech Environmental & Safety Solutions
 ZACH CONDER
 2617 W MARLAND
 HOBBS NM, 88240
 Fax To:

Received: 03/29/2023
 Reported: 03/31/2023
 Project Name: ARKANSAS 23 #003 PAD
 Project Number: NONE GIVEN
 Project Location: ECHO PRODUCTION - LEA CO NM

Sampling Date: 03/29/2023
 Sampling Type: Soil
 Sampling Condition: Cool & Intact
 Sample Received By: Tamara Oldaker

Sample ID: HA - 1 @ 1FT (H231454-10)

BTEx 8021B		mg/kg		Analyzed By: JH						
Analyte	Result	Reporting Limit	Analyzed	Method Blank	BS	% Recovery	True Value QC	RPD	Qualifier	
Benzene*	<0.050	0.050	03/30/2023	ND	1.87	93.6	2.00	9.02		
Toluene*	<0.050	0.050	03/30/2023	ND	1.93	96.7	2.00	7.65		
Ethylbenzene*	<0.050	0.050	03/30/2023	ND	2.00	100	2.00	7.39		
Total Xylenes*	<0.150	0.150	03/30/2023	ND	6.29	105	6.00	5.30		
Total BTEX	<0.300	0.300	03/30/2023	ND						

Surrogate: 4-Bromofluorobenzene (PID) 107 % 71.5-134

Chloride, SM4500Cl-B		mg/kg		Analyzed By: AC						
Analyte	Result	Reporting Limit	Analyzed	Method Blank	BS	% Recovery	True Value QC	RPD	Qualifier	
Chloride	64.0	16.0	03/31/2023	ND	416	104	400	3.77		

TPH 8015M		mg/kg		Analyzed By: MS					
Analyte	Result	Reporting Limit	Analyzed	Method Blank	BS	% Recovery	True Value QC	RPD	Qualifier
GRO C6-C10*	<10.0	10.0	03/30/2023	ND	213	107	200	4.54	
DRO >C10-C28*	<10.0	10.0	03/30/2023	ND	214	107	200	9.57	
EXT DRO >C28-C36	<10.0	10.0	03/30/2023	ND					

Surrogate: 1-Chlorooctane 107 % 48.2-134

Surrogate: 1-Chlorooctadecane 113 % 49.1-148

Cardinal Laboratories

*=Accredited Analyte

PLEASE NOTE: Liability and Damages. Cardinal's liability and client's exclusive remedy for any claim arising, whether based in contract or tort, shall be limited to the amount paid by client for analyses. All claims, including those for negligence and any other cause whatsoever shall be deemed waived unless made in writing and received by Cardinal within thirty (30) days after completion of the applicable service. In no event shall Cardinal be liable for incidental or consequential damages, including, without limitation, business interruptions, loss of use, or loss of profits incurred by client, its subsidiaries, affiliates or successors arising out of or related to the performance of the services hereunder by Cardinal, regardless of whether such claim is based upon any of the above stated reasons or otherwise. Results relate only to the samples identified above. This report shall not be reproduced except in full with written approval of Cardinal Laboratories.

Celey D. Keene, Lab Director/Quality Manager



PHONE (575) 393-2326 ° 101 E. MARLAND ° HOBBS, NM 88240

Analytical Results For:

Etech Environmental & Safety Solutions
 ZACH CONDER
 2617 W MARLAND
 HOBBS NM, 88240
 Fax To:

Received: 03/29/2023
 Reported: 03/31/2023
 Project Name: ARKANSAS 23 #003 PAD
 Project Number: NONE GIVEN
 Project Location: ECHO PRODUCTION - LEA CO NM

Sampling Date: 03/29/2023
 Sampling Type: Soil
 Sampling Condition: Cool & Intact
 Sample Received By: Tamara Oldaker

Sample ID: HA 2 @ SURFACE (H231454-11)

BTEX 8021B		mg/kg		Analyzed By: JH						
Analyte	Result	Reporting Limit	Analyzed	Method Blank	BS	% Recovery	True Value QC	RPD	Qualifier	
Benzene*	<0.050	0.050	03/30/2023	ND	1.87	93.6	2.00	9.02		
Toluene*	<0.050	0.050	03/30/2023	ND	1.93	96.7	2.00	7.65		
Ethylbenzene*	0.075	0.050	03/30/2023	ND	2.00	100	2.00	7.39		
Total Xylenes*	<0.150	0.150	03/30/2023	ND	6.29	105	6.00	5.30		
Total BTEX	<0.300	0.300	03/30/2023	ND						

Surrogate: 4-Bromofluorobenzene (PID) 108 % 71.5-134

Chloride, SM4500Cl-B		mg/kg		Analyzed By: AC						
Analyte	Result	Reporting Limit	Analyzed	Method Blank	BS	% Recovery	True Value QC	RPD	Qualifier	
Chloride	5840	16.0	03/31/2023	ND	416	104	400	3.77		

TPH 8015M		mg/kg	Analyzed By: MS					S-06	
Analyte	Result	Reporting Limit	Analyzed	Method Blank	BS	% Recovery	True Value QC	RPD	Qualifier
GRO C6-C10*	<100	100	03/30/2023	ND	213	107	200	4.54	
DRO >C10-C28*	33500	100	03/30/2023	ND	214	107	200	9.57	
EXT DRO >C28-C36	9390	100	03/30/2023	ND					

Surrogate: 1-Chlorooctane 111 % 48.2-134

Surrogate: 1-Chlorooctadecane 1040 % 49.1-148

Cardinal Laboratories

*=Accredited Analyte

PLEASE NOTE: Liability and Damages. Cardinal's liability and client's exclusive remedy for any claim arising, whether based in contract or tort, shall be limited to the amount paid by client for analyses. All claims, including those for negligence and any other cause whatsoever shall be deemed waived unless made in writing and received by Cardinal within thirty (30) days after completion of the applicable service. In no event shall Cardinal be liable for incidental or consequential damages, including, without limitation, business interruptions, loss of use, or loss of profits incurred by client, its subsidiaries, affiliates or successors arising out of or related to the performance of the services hereunder by Cardinal, regardless of whether such claim is based upon any of the above stated reasons or otherwise. Results relate only to the samples identified above. This report shall not be reproduced except in full with written approval of Cardinal Laboratories.

Celey D. Keene, Lab Director/Quality Manager



PHONE (575) 393-2326 ° 101 E. MARLAND ° HOBBS, NM 88240

Analytical Results For:

Etech Environmental & Safety Solutions
 ZACH CONDER
 2617 W MARLAND
 HOBBS NM, 88240
 Fax To:

Received: 03/29/2023
 Reported: 03/31/2023
 Project Name: ARKANSAS 23 #003 PAD
 Project Number: NONE GIVEN
 Project Location: ECHO PRODUCTION - LEA CO NM

Sampling Date: 03/29/2023
 Sampling Type: Soil
 Sampling Condition: Cool & Intact
 Sample Received By: Tamara Oldaker

Sample ID: HA 2 @ 2FT (H231454-13)

BTEx 8021B		mg/kg		Analyzed By: JH						
Analyte	Result	Reporting Limit	Analyzed	Method Blank	BS	% Recovery	True Value QC	RPD	Qualifier	
Benzene*	<0.050	0.050	03/30/2023	ND	1.87	93.6	2.00	9.02		
Toluene*	<0.050	0.050	03/30/2023	ND	1.93	96.7	2.00	7.65		
Ethylbenzene*	<0.050	0.050	03/30/2023	ND	2.00	100	2.00	7.39		
Total Xylenes*	<0.150	0.150	03/30/2023	ND	6.29	105	6.00	5.30		
Total BTEx	<0.300	0.300	03/30/2023	ND						

Surrogate: 4-Bromofluorobenzene (PID) 107 % 71.5-134

Chloride, SM4500Cl-B		mg/kg		Analyzed By: AC						
Analyte	Result	Reporting Limit	Analyzed	Method Blank	BS	% Recovery	True Value QC	RPD	Qualifier	
Chloride	192	16.0	03/31/2023	ND	416	104	400	3.77		

TPH 8015M		mg/kg		Analyzed By: MS					
Analyte	Result	Reporting Limit	Analyzed	Method Blank	BS	% Recovery	True Value QC	RPD	Qualifier
GRO C6-C10*	<10.0	10.0	03/30/2023	ND	213	107	200	4.54	
DRO >C10-C28*	10.5	10.0	03/30/2023	ND	214	107	200	9.57	
EXT DRO >C28-C36	<10.0	10.0	03/30/2023	ND					

Surrogate: 1-Chlorooctane 101 % 48.2-134

Surrogate: 1-Chlorooctadecane 104 % 49.1-148

Cardinal Laboratories

*=Accredited Analyte

PLEASE NOTE: Liability and Damages. Cardinal's liability and client's exclusive remedy for any claim arising, whether based in contract or tort, shall be limited to the amount paid by client for analyses. All claims, including those for negligence and any other cause whatsoever shall be deemed waived unless made in writing and received by Cardinal within thirty (30) days after completion of the applicable service. In no event shall Cardinal be liable for incidental or consequential damages, including, without limitation, business interruptions, loss of use, or loss of profits incurred by client, its subsidiaries, affiliates or successors arising out of or related to the performance of the services hereunder by Cardinal, regardless of whether such claim is based upon any of the above stated reasons or otherwise. Results relate only to the samples identified above. This report shall not be reproduced except in full with written approval of Cardinal Laboratories.

Celey D. Keene, Lab Director/Quality Manager



PHONE (575) 393-2326 ° 101 E. MARLAND ° HOBBS, NM 88240

Analytical Results For:

Etech Environmental & Safety Solutions
 ZACH CONDER
 2617 W MARLAND
 HOBBS NM, 88240
 Fax To:

Received: 03/29/2023
 Reported: 03/31/2023
 Project Name: ARKANSAS 23 #003 PAD
 Project Number: NONE GIVEN
 Project Location: ECHO PRODUCTION - LEA CO NM

Sampling Date: 03/29/2023
 Sampling Type: Soil
 Sampling Condition: Cool & Intact
 Sample Received By: Tamara Oldaker

Sample ID: HA 3 @ SURFACE (H231454-14)

BTEx 8021B		mg/kg		Analyzed By: JH						
Analyte	Result	Reporting Limit	Analyzed	Method Blank	BS	% Recovery	True Value QC	RPD	Qualifier	
Benzene*	<0.050	0.050	03/30/2023	ND	1.87	93.6	2.00	9.02		
Toluene*	<0.050	0.050	03/30/2023	ND	1.93	96.7	2.00	7.65		
Ethylbenzene*	<0.050	0.050	03/30/2023	ND	2.00	100	2.00	7.39		
Total Xylenes*	<0.150	0.150	03/30/2023	ND	6.29	105	6.00	5.30		
Total BTEX	<0.300	0.300	03/30/2023	ND						

Surrogate: 4-Bromofluorobenzene (PID) 115 % 71.5-134

Chloride, SM4500Cl-B		mg/kg		Analyzed By: AC						
Analyte	Result	Reporting Limit	Analyzed	Method Blank	BS	% Recovery	True Value QC	RPD	Qualifier	
Chloride	224	16.0	03/31/2023	ND	416	104	400	3.77		

TPH 8015M		mg/kg		Analyzed By: MS				S-06	
Analyte	Result	Reporting Limit	Analyzed	Method Blank	BS	% Recovery	True Value QC	RPD	Qualifier
GRO C6-C10*	<100	100	03/30/2023	ND	213	107	200	4.54	
DRO >C10-C28*	25000	100	03/30/2023	ND	214	107	200	9.57	
EXT DRO >C28-C36	6440	100	03/30/2023	ND					

Surrogate: 1-Chlorooctane 128 % 48.2-134

Surrogate: 1-Chlorooctadecane 740 % 49.1-148

Cardinal Laboratories

*=Accredited Analyte

PLEASE NOTE: Liability and Damages. Cardinal's liability and client's exclusive remedy for any claim arising, whether based in contract or tort, shall be limited to the amount paid by client for analyses. All claims, including those for negligence and any other cause whatsoever shall be deemed waived unless made in writing and received by Cardinal within thirty (30) days after completion of the applicable service. In no event shall Cardinal be liable for incidental or consequential damages, including, without limitation, business interruptions, loss of use, or loss of profits incurred by client, its subsidiaries, affiliates or successors arising out of or related to the performance of the services hereunder by Cardinal, regardless of whether such claim is based upon any of the above stated reasons or otherwise. Results relate only to the samples identified above. This report shall not be reproduced except in full with written approval of Cardinal Laboratories.

Celey D. Keene, Lab Director/Quality Manager



PHONE (575) 393-2326 ° 101 E. MARLAND ° HOBBS, NM 88240

Analytical Results For:

Etech Environmental & Safety Solutions
 ZACH CONDER
 2617 W MARLAND
 HOBBS NM, 88240
 Fax To:

Received: 03/29/2023
 Reported: 03/31/2023
 Project Name: ARKANSAS 23 #003 PAD
 Project Number: NONE GIVEN
 Project Location: ECHO PRODUCTION - LEA CO NM

Sampling Date: 03/29/2023
 Sampling Type: Soil
 Sampling Condition: Cool & Intact
 Sample Received By: Tamara Oldaker

Sample ID: HA 3 @ 2FT (H231454-15)

BTEx 8021B		mg/kg		Analyzed By: JH						
Analyte	Result	Reporting Limit	Analyzed	Method Blank	BS	% Recovery	True Value QC	RPD	Qualifier	
Benzene*	<0.050	0.050	03/30/2023	ND	1.87	93.6	2.00	9.02		
Toluene*	<0.050	0.050	03/30/2023	ND	1.93	96.7	2.00	7.65		
Ethylbenzene*	<0.050	0.050	03/30/2023	ND	2.00	100	2.00	7.39		
Total Xylenes*	<0.150	0.150	03/30/2023	ND	6.29	105	6.00	5.30		
Total BTEX	<0.300	0.300	03/30/2023	ND						

Surrogate: 4-Bromofluorobenzene (PID) 106 % 71.5-134

Chloride, SM4500Cl-B		mg/kg		Analyzed By: AC						
Analyte	Result	Reporting Limit	Analyzed	Method Blank	BS	% Recovery	True Value QC	RPD	Qualifier	
Chloride	160	16.0	03/31/2023	ND	416	104	400	3.77		

TPH 8015M		mg/kg		Analyzed By: MS					
Analyte	Result	Reporting Limit	Analyzed	Method Blank	BS	% Recovery	True Value QC	RPD	Qualifier
GRO C6-C10*	<10.0	10.0	03/30/2023	ND	213	107	200	4.54	
DRO >C10-C28*	<10.0	10.0	03/30/2023	ND	214	107	200	9.57	
EXT DRO >C28-C36	<10.0	10.0	03/30/2023	ND					

Surrogate: 1-Chlorooctane 96.9 % 48.2-134

Surrogate: 1-Chlorooctadecane 100 % 49.1-148

Cardinal Laboratories

*=Accredited Analyte

PLEASE NOTE: Liability and Damages. Cardinal's liability and client's exclusive remedy for any claim arising, whether based in contract or tort, shall be limited to the amount paid by client for analyses. All claims, including those for negligence and any other cause whatsoever shall be deemed waived unless made in writing and received by Cardinal within thirty (30) days after completion of the applicable service. In no event shall Cardinal be liable for incidental or consequential damages, including, without limitation, business interruptions, loss of use, or loss of profits incurred by client, its subsidiaries, affiliates or successors arising out of or related to the performance of the services hereunder by Cardinal, regardless of whether such claim is based upon any of the above stated reasons or otherwise. Results relate only to the samples identified above. This report shall not be reproduced except in full with written approval of Cardinal Laboratories.

Celey D. Keene, Lab Director/Quality Manager



PHONE (575) 393-2326 ° 101 E. MARLAND ° HOBBS, NM 88240

Notes and Definitions

S-06	The recovery of this surrogate is outside control limits due to sample dilution required from high analyte concentration and/or matrix interference's.
S-04	The surrogate recovery for this sample is outside of established control limits due to a sample matrix effect.
QR-03	The RPD value for the sample duplicate or MS/MSD was outside of QC acceptance limits due to matrix interference. QC batch accepted based on LCS and/or LCSD recovery and/or RPD values.
QM-07	The spike recovery was outside acceptance limits for the MS and/or MSD. The batch was accepted based on acceptable LCS recovery.
ND	Analyte NOT DETECTED at or above the reporting limit
RPD	Relative Percent Difference
**	Samples not received at proper temperature of 6°C or below.
***	Insufficient time to reach temperature.
-	Chloride by SM4500Cl-B does not require samples be received at or below 6°C Samples reported on an as received basis (wet) unless otherwise noted on report

Cardinal Laboratories

*=Accredited Analyte

PLEASE NOTE: Liability and Damages. Cardinal's liability and client's exclusive remedy for any claim arising, whether based in contract or tort, shall be limited to the amount paid by client for analyses. All claims, including those for negligence and any other cause whatsoever shall be deemed waived unless made in writing and received by Cardinal within thirty (30) days after completion of the applicable service. In no event shall Cardinal be liable for incidental or consequential damages, including, without limitation, business interruptions, loss of use, or loss of profits incurred by client, its subsidiaries, affiliates or successors arising out of or related to the performance of the services hereunder by Cardinal, regardless of whether such claim is based upon any of the above stated reasons or otherwise. Results relate only to the samples identified above. This report shall not be reproduced except in full with written approval of Cardinal Laboratories.

A handwritten signature in black ink, appearing to read "Celey D. Keene".

Celey D. Keene, Lab Director/Quality Manager



ARDINAL LABORATORIES

101 East Marland, Hobbs, NM 88240

(575) 393-2326 FAX (575) 393-2476

CHAIN-OF-CUSTODY AND ANALYSIS REQUEST

Company Name: Etech Environmental & Safety Solutions, Inc. Project Manager: Address: P.O. Box 301 City: Lovington State: NM Zip: 88260 Phone #: (575) 396-2378 Fax #: (575) 396-1429 Project #: Project Owner: Project Name: Arkansas 23 Pec #003 Pec Project Location: Sampler Name:				BILL TO P.O. #: Company: Attn: Address: City: State: Zip: Phone #: Fax #:				ANALYSIS REQUEST <div style="display: flex; justify-content: space-around;"> <div>Chloride</div> <div>TPH (8015M)</div> <div>BTEX (8021B)</div> </div>															
FOR LAB USE ONLY				MATRIX GROUNDWATER WASTEWATER SOIL OIL SLUDGE OTHER:				PRESERV. ACID/BASE: ICE / COOL OTHER:		SAMPLING DATE TIME													
Lab I.D. H231454		Sample I.D. 11 HA 2a Surface 12 HA 2a 1ft 13 HA 2a 2ft 14 HA 3a Surface 15 HA 3 1ft HA-3@2'		(GRAB OR COMP.) # CONTAINERS 1 1 1 1 1						3-24-23													
NO sample *SR 3/30/23																							

PLEASE NOTE: Liability and Damages. Cardinal's liability and client's exclusive remedy for any claim arising whether based in contract or tort, shall be limited to the amount paid by the client for the analyses. All claims including those for negligence and any other cause whatsoever shall be deemed waived unless made in writing and received by Cardinal within 30 days after completion of the applicable service. In no event shall Cardinal be liable for incidental or consequential damages, including without limitation, business interruptions, loss of use, or loss of profits incurred by client, its subsidiaries, affiliates or successors arising out of or related to the performance of services hereunder by Cardinal, regardless of whether such claim is based upon any of the above stated reasons or otherwise.

Relinquished By: Jose Cardona Date: 3-29-23 Time: 1649		Received By: Jose Cardona Date: 3-29-23 Time: 1649		Phone Result: <input type="checkbox"/> Yes <input type="checkbox"/> No Add'l Phone #: Fax Result: <input type="checkbox"/> Yes <input type="checkbox"/> No Add'l Fax #: REMARKS: * customer requested sample name changes + to remove sample #12 from C.O.C. also added 24 HR Rush! 8/30/23	
Relinquished By: Jose Cardona		Received By: Jose Cardona		Please email results to pm@etechenv.com.	
Delivered By: (Circle One) Sampler - UPS - Bus - Other: 5.6c / 5.0		Sample Condition Cool Intact <input type="checkbox"/> Yes <input type="checkbox"/> No <input type="checkbox"/> Yes <input type="checkbox"/> No		CHECKED BY: (Initials) TC	

FORM-006
Revision 1.0

† Cardinal cannot accept verbal changes. Please fax written changes to 575-393-2476



PHONE (575) 393-2326 ° 101 E. MARLAND ° HOBBS, NM 88240

June 12, 2023

ZACH CONDER

Etech Environmental & Safety Solutions

2617 W MARLAND

HOBBS, NM 88240

RE: ARKANSAS 23 FEE #003 PAD

Enclosed are the results of analyses for samples received by the laboratory on 06/09/23 8:42.

Cardinal Laboratories is accredited through Texas NELAP under certificate number T104704398-22-15. Accreditation applies to drinking water, non-potable water and solid and chemical materials. All accredited analytes are denoted by an asterisk (*). For a complete list of accredited analytes and matrices visit the TCEQ website at www.tceq.texas.gov/field/qa/lab_accred_certif.html.

Cardinal Laboratories is accredited through the State of Colorado Department of Public Health and Environment for:

Method EPA 552.2	Haloacetic Acids (HAA-5)
Method EPA 524.2	Total Trihalomethanes (TTHM)
Method EPA 524.4	Regulated VOCs (V1, V2, V3)

Accreditation applies to public drinking water matrices.

This report meets NELAP requirements and is made up of a cover page, analytical results, and a copy of the original chain-of-custody. If you have any questions concerning this report, please feel free to contact me.

Sincerely,

A handwritten signature in black ink that reads "Celey D. Keene". The signature is fluid and cursive, with the first name "Celey" and last name "Keene" clearly distinguishable.

Celey D. Keene

Lab Director/Quality Manager



PHONE (575) 393-2326 ° 101 E. MARLAND ° HOBBS, NM 88240

Analytical Results For:

Etech Environmental & Safety Solutions
 ZACH CONDER
 2617 W MARLAND
 HOBBS NM, 88240
 Fax To:

Received: 06/09/2023
 Reported: 06/12/2023
 Project Name: ARKANSAS 23 FEE #003 PAD
 Project Number: 17742
 Project Location: SPUR - RURAL EDDY CO., NM

Sampling Date: 06/08/2023
 Sampling Type: Soil
 Sampling Condition: Cool & Intact
 Sample Received By: Shalyn Rodriguez

Sample ID: FL 1 @ 8" (H232959-01)

BTEx 8021B		mg/kg		Analyzed By: MS					
Analyte	Result	Reporting Limit	Analyzed	Method Blank	BS	% Recovery	True Value QC	RPD	Qualifier
Benzene*	<0.050	0.050	06/09/2023	ND	2.27	113	2.00	2.63	
Toluene*	<0.050	0.050	06/09/2023	ND	2.23	112	2.00	2.41	
Ethylbenzene*	<0.050	0.050	06/09/2023	ND	2.19	109	2.00	2.22	
Total Xylenes*	<0.150	0.150	06/09/2023	ND	6.69	112	6.00	0.712	
Total BTEX	<0.300	0.300	06/09/2023	ND					

Surrogate: 4-Bromofluorobenzene (PID) 104 % 71.5-134

Chloride, SM4500Cl-B		mg/kg		Analyzed By: AC					
Analyte	Result	Reporting Limit	Analyzed	Method Blank	BS	% Recovery	True Value QC	RPD	Qualifier
Chloride	336	16.0	06/09/2023	ND	448	112	400	7.41	

TPH 8015M		mg/kg		Analyzed By: MS					
Analyte	Result	Reporting Limit	Analyzed	Method Blank	BS	% Recovery	True Value QC	RPD	Qualifier
GRO C6-C10*	<10.0	10.0	06/09/2023	ND	205	102	200	2.18	
DRO >C10-C28*	<10.0	10.0	06/09/2023	ND	207	104	200	0.273	
EXT DRO >C28-C36	<10.0	10.0	06/09/2023	ND					

Surrogate: 1-Chlorooctane 94.5 % 48.2-134

Surrogate: 1-Chlorooctadecane 92.9 % 49.1-148

Cardinal Laboratories

*=Accredited Analyte

PLEASE NOTE: Liability and Damages. Cardinal's liability and client's exclusive remedy for any claim arising, whether based in contract or tort, shall be limited to the amount paid by client for analyses. All claims, including those for negligence and any other cause whatsoever shall be deemed waived unless made in writing and received by Cardinal within thirty (30) days after completion of the applicable service. In no event shall Cardinal be liable for incidental or consequential damages, including, without limitation, business interruptions, loss of use, or loss of profits incurred by client, its subsidiaries, affiliates or successors arising out of or related to the performance of the services hereunder by Cardinal, regardless of whether such claim is based upon any of the above stated reasons or otherwise. Results relate only to the samples identified above. This report shall not be reproduced except in full with written approval of Cardinal Laboratories.

Celey D. Keene, Lab Director/Quality Manager



PHONE (575) 393-2326 ° 101 E. MARLAND ° HOBBS, NM 88240

Analytical Results For:

Etech Environmental & Safety Solutions
 ZACH CONDER
 2617 W MARLAND
 HOBBS NM, 88240
 Fax To:

Received: 06/09/2023
 Reported: 06/12/2023
 Project Name: ARKANSAS 23 FEE #003 PAD
 Project Number: 17742
 Project Location: SPUR - RURAL EDDY CO., NM

Sampling Date: 06/08/2023
 Sampling Type: Soil
 Sampling Condition: Cool & Intact
 Sample Received By: Shalyn Rodriguez

Sample ID: FL 2 @ 8" (H232959-02)

BTEx 8021B		mg/kg		Analyzed By: MS					
Analyte	Result	Reporting Limit	Analyzed	Method Blank	BS	% Recovery	True Value QC	RPD	Qualifier
Benzene*	<0.050	0.050	06/09/2023	ND	2.27	113	2.00	2.63	
Toluene*	<0.050	0.050	06/09/2023	ND	2.23	112	2.00	2.41	
Ethylbenzene*	<0.050	0.050	06/09/2023	ND	2.19	109	2.00	2.22	
Total Xylenes*	<0.150	0.150	06/09/2023	ND	6.69	112	6.00	0.712	
Total BTEX	<0.300	0.300	06/09/2023	ND					

Surrogate: 4-Bromofluorobenzene (PID) 104 % 71.5-134

Chloride, SM4500Cl-B		mg/kg		Analyzed By: AC					
Analyte	Result	Reporting Limit	Analyzed	Method Blank	BS	% Recovery	True Value QC	RPD	Qualifier
Chloride	496	16.0	06/09/2023	ND	448	112	400	7.41	

TPH 8015M		mg/kg		Analyzed By: MS					
Analyte	Result	Reporting Limit	Analyzed	Method Blank	BS	% Recovery	True Value QC	RPD	Qualifier
GRO C6-C10*	<10.0	10.0	06/09/2023	ND	205	102	200	2.18	
DRO >C10-C28*	10.3	10.0	06/09/2023	ND	207	104	200	0.273	
EXT DRO >C28-C36	<10.0	10.0	06/09/2023	ND					

Surrogate: 1-Chlorooctane 94.7 % 48.2-134

Surrogate: 1-Chlorooctadecane 94.3 % 49.1-148

Cardinal Laboratories

*=Accredited Analyte

PLEASE NOTE: Liability and Damages. Cardinal's liability and client's exclusive remedy for any claim arising, whether based in contract or tort, shall be limited to the amount paid by client for analyses. All claims, including those for negligence and any other cause whatsoever shall be deemed waived unless made in writing and received by Cardinal within thirty (30) days after completion of the applicable service. In no event shall Cardinal be liable for incidental or consequential damages, including, without limitation, business interruptions, loss of use, or loss of profits incurred by client, its subsidiaries, affiliates or successors arising out of or related to the performance of the services hereunder by Cardinal, regardless of whether such claim is based upon any of the above stated reasons or otherwise. Results relate only to the samples identified above. This report shall not be reproduced except in full with written approval of Cardinal Laboratories.

Celey D. Keene, Lab Director/Quality Manager



PHONE (575) 393-2326 ° 101 E. MARLAND ° HOBBS, NM 88240

Analytical Results For:

Etech Environmental & Safety Solutions
 ZACH CONDER
 2617 W MARLAND
 HOBBS NM, 88240
 Fax To:

Received: 06/09/2023
 Reported: 06/12/2023
 Project Name: ARKANSAS 23 FEE #003 PAD
 Project Number: 17742
 Project Location: SPUR - RURAL EDDY CO., NM

Sampling Date: 06/08/2023
 Sampling Type: Soil
 Sampling Condition: Cool & Intact
 Sample Received By: Shalyn Rodriguez

Sample ID: FL 3 @ 8" (H232959-03)

BTEx 8021B		mg/kg		Analyzed By: MS					
Analyte	Result	Reporting Limit	Analyzed	Method Blank	BS	% Recovery	True Value QC	RPD	Qualifier
Benzene*	<0.050	0.050	06/09/2023	ND	2.27	113	2.00	2.63	
Toluene*	<0.050	0.050	06/09/2023	ND	2.23	112	2.00	2.41	
Ethylbenzene*	<0.050	0.050	06/09/2023	ND	2.19	109	2.00	2.22	
Total Xylenes*	<0.150	0.150	06/09/2023	ND	6.69	112	6.00	0.712	
Total BTEX	<0.300	0.300	06/09/2023	ND					

Surrogate: 4-Bromofluorobenzene (PID) 103 % 71.5-134

Chloride, SM4500Cl-B		mg/kg		Analyzed By: AC					
Analyte	Result	Reporting Limit	Analyzed	Method Blank	BS	% Recovery	True Value QC	RPD	Qualifier
Chloride	560	16.0	06/09/2023	ND	448	112	400	7.41	

TPH 8015M		mg/kg		Analyzed By: MS					
Analyte	Result	Reporting Limit	Analyzed	Method Blank	BS	% Recovery	True Value QC	RPD	Qualifier
GRO C6-C10*	<10.0	10.0	06/09/2023	ND	205	102	200	2.18	
DRO >C10-C28*	<10.0	10.0	06/09/2023	ND	207	104	200	0.273	
EXT DRO >C28-C36	<10.0	10.0	06/09/2023	ND					

Surrogate: 1-Chlorooctane 97.1 % 48.2-134

Surrogate: 1-Chlorooctadecane 96.7 % 49.1-148

Cardinal Laboratories

*=Accredited Analyte

PLEASE NOTE: Liability and Damages. Cardinal's liability and client's exclusive remedy for any claim arising, whether based in contract or tort, shall be limited to the amount paid by client for analyses. All claims, including those for negligence and any other cause whatsoever shall be deemed waived unless made in writing and received by Cardinal within thirty (30) days after completion of the applicable service. In no event shall Cardinal be liable for incidental or consequential damages, including, without limitation, business interruptions, loss of use, or loss of profits incurred by client, its subsidiaries, affiliates or successors arising out of or related to the performance of the services hereunder by Cardinal, regardless of whether such claim is based upon any of the above stated reasons or otherwise. Results relate only to the samples identified above. This report shall not be reproduced except in full with written approval of Cardinal Laboratories.

Celey D. Keene, Lab Director/Quality Manager



PHONE (575) 393-2326 ° 101 E. MARLAND ° HOBBS, NM 88240

Analytical Results For:

Etech Environmental & Safety Solutions
 ZACH CONDER
 2617 W MARLAND
 HOBBS NM, 88240
 Fax To:

Received: 06/09/2023
 Reported: 06/12/2023
 Project Name: ARKANSAS 23 FEE #003 PAD
 Project Number: 17742
 Project Location: SPUR - RURAL EDDY CO., NM

Sampling Date: 06/08/2023
 Sampling Type: Soil
 Sampling Condition: Cool & Intact
 Sample Received By: Shalyn Rodriguez

Sample ID: FL 4 @ 8" (H232959-04)

BTX 8021B		mg/kg		Analyzed By: MS					
Analyte	Result	Reporting Limit	Analyzed	Method Blank	BS	% Recovery	True Value QC	RPD	Qualifier
Benzene*	<0.050	0.050	06/09/2023	ND	2.27	113	2.00	2.63	
Toluene*	<0.050	0.050	06/09/2023	ND	2.23	112	2.00	2.41	
Ethylbenzene*	<0.050	0.050	06/09/2023	ND	2.19	109	2.00	2.22	
Total Xylenes*	<0.150	0.150	06/09/2023	ND	6.69	112	6.00	0.712	
Total BTX	<0.300	0.300	06/09/2023	ND					

Surrogate: 4-Bromofluorobenzene (PID) 104 % 71.5-134

Chloride, SM4500CI-B		mg/kg		Analyzed By: AC						
Analyte	Result	Reporting Limit	Analyzed	Method Blank	BS	% Recovery	True Value QC	RPD	Qualifier	
Chloride	1170	16.0	06/09/2023	ND	448	112	400	7.41		

TPH 8015M		mg/kg		Analyzed By: MS					
Analyte	Result	Reporting Limit	Analyzed	Method Blank	BS	% Recovery	True Value QC	RPD	Qualifier
GRO C6-C10*	<10.0	10.0	06/09/2023	ND	205	102	200	2.18	
DRO >C10-C28*	<10.0	10.0	06/09/2023	ND	207	104	200	0.273	
EXT DRO >C28-C36	<10.0	10.0	06/09/2023	ND					

Surrogate: 1-Chlorooctane 93.6 % 48.2-134

Surrogate: 1-Chlorooctadecane 90.4 % 49.1-148

Cardinal Laboratories

*=Accredited Analyte

PLEASE NOTE: Liability and Damages. Cardinal's liability and client's exclusive remedy for any claim arising, whether based in contract or tort, shall be limited to the amount paid by client for analyses. All claims, including those for negligence and any other cause whatsoever shall be deemed waived unless made in writing and received by Cardinal within thirty (30) days after completion of the applicable service. In no event shall Cardinal be liable for incidental or consequential damages, including, without limitation, business interruptions, loss of use, or loss of profits incurred by client, its subsidiaries, affiliates or successors arising out of or related to the performance of the services hereunder by Cardinal, regardless of whether such claim is based upon any of the above stated reasons or otherwise. Results relate only to the samples identified above. This report shall not be reproduced except in full with written approval of Cardinal Laboratories.

Celey D. Keene, Lab Director/Quality Manager



PHONE (575) 393-2326 ° 101 E. MARLAND ° HOBBS, NM 88240

Analytical Results For:

Etech Environmental & Safety Solutions
 ZACH CONDER
 2617 W MARLAND
 HOBBS NM, 88240
 Fax To:

Received: 06/09/2023
 Reported: 06/12/2023
 Project Name: ARKANSAS 23 FEE #003 PAD
 Project Number: 17742
 Project Location: SPUR - RURAL EDDY CO., NM

Sampling Date: 06/08/2023
 Sampling Type: Soil
 Sampling Condition: Cool & Intact
 Sample Received By: Shalyn Rodriguez

Sample ID: FL 5 @ 8" (H232959-05)

BTEx 8021B		mg/kg		Analyzed By: MS					
Analyte	Result	Reporting Limit	Analyzed	Method Blank	BS	% Recovery	True Value QC	RPD	Qualifier
Benzene*	<0.050	0.050	06/09/2023	ND	2.27	113	2.00	2.63	
Toluene*	<0.050	0.050	06/09/2023	ND	2.23	112	2.00	2.41	
Ethylbenzene*	<0.050	0.050	06/09/2023	ND	2.19	109	2.00	2.22	
Total Xylenes*	<0.150	0.150	06/09/2023	ND	6.69	112	6.00	0.712	
Total BTEX	<0.300	0.300	06/09/2023	ND					

Surrogate: 4-Bromofluorobenzene (PID) 104 % 71.5-134

Chloride, SM4500Cl-B		mg/kg		Analyzed By: AC						
Analyte	Result	Reporting Limit	Analyzed	Method Blank	BS	% Recovery	True Value QC	RPD	Qualifier	
Chloride	944	16.0	06/09/2023	ND	448	112	400	7.41		

TPH 8015M		mg/kg		Analyzed By: MS					
Analyte	Result	Reporting Limit	Analyzed	Method Blank	BS	% Recovery	True Value QC	RPD	Qualifier
GRO C6-C10*	<10.0	10.0	06/09/2023	ND	205	102	200	2.18	
DRO >C10-C28*	99.2	10.0	06/09/2023	ND	207	104	200	0.273	
EXT DRO >C28-C36	44.7	10.0	06/09/2023	ND					

Surrogate: 1-Chlorooctane 97.8 % 48.2-134

Surrogate: 1-Chlorooctadecane 102 % 49.1-148

Cardinal Laboratories

*=Accredited Analyte

PLEASE NOTE: Liability and Damages. Cardinal's liability and client's exclusive remedy for any claim arising, whether based in contract or tort, shall be limited to the amount paid by client for analyses. All claims, including those for negligence and any other cause whatsoever shall be deemed waived unless made in writing and received by Cardinal within thirty (30) days after completion of the applicable service. In no event shall Cardinal be liable for incidental or consequential damages, including, without limitation, business interruptions, loss of use, or loss of profits incurred by client, its subsidiaries, affiliates or successors arising out of or related to the performance of the services hereunder by Cardinal, regardless of whether such claim is based upon any of the above stated reasons or otherwise. Results relate only to the samples identified above. This report shall not be reproduced except in full with written approval of Cardinal Laboratories.

Celey D. Keene, Lab Director/Quality Manager



PHONE (575) 393-2326 ° 101 E. MARLAND ° HOBBS, NM 88240

Analytical Results For:

Etech Environmental & Safety Solutions
 ZACH CONDER
 2617 W MARLAND
 HOBBS NM, 88240
 Fax To:

Received: 06/09/2023
 Reported: 06/12/2023
 Project Name: ARKANSAS 23 FEE #003 PAD
 Project Number: 17742
 Project Location: SPUR - RURAL EDDY CO., NM

Sampling Date: 06/08/2023
 Sampling Type: Soil
 Sampling Condition: Cool & Intact
 Sample Received By: Shalyn Rodriguez

Sample ID: FL 6 @ 8" (H232959-06)

BTEx 8021B		mg/kg		Analyzed By: MS					
Analyte	Result	Reporting Limit	Analyzed	Method Blank	BS	% Recovery	True Value QC	RPD	Qualifier
Benzene*	<0.050	0.050	06/09/2023	ND	2.27	113	2.00	2.63	
Toluene*	<0.050	0.050	06/09/2023	ND	2.23	112	2.00	2.41	
Ethylbenzene*	<0.050	0.050	06/09/2023	ND	2.19	109	2.00	2.22	
Total Xylenes*	<0.150	0.150	06/09/2023	ND	6.69	112	6.00	0.712	
Total BTEX	<0.300	0.300	06/09/2023	ND					

Surrogate: 4-Bromofluorobenzene (PID) 105 % 71.5-134

Chloride, SM4500Cl-B		mg/kg		Analyzed By: AC						
Analyte	Result	Reporting Limit	Analyzed	Method Blank	BS	% Recovery	True Value QC	RPD	Qualifier	
Chloride	1710	16.0	06/09/2023	ND	448	112	400	7.41		

TPH 8015M		mg/kg		Analyzed By: MS					
Analyte	Result	Reporting Limit	Analyzed	Method Blank	BS	% Recovery	True Value QC	RPD	Qualifier
GRO C6-C10*	<10.0	10.0	06/09/2023	ND	205	102	200	2.18	
DRO >C10-C28*	<10.0	10.0	06/09/2023	ND	207	104	200	0.273	
EXT DRO >C28-C36	<10.0	10.0	06/09/2023	ND					

Surrogate: 1-Chlorooctane 92.7 % 48.2-134

Surrogate: 1-Chlorooctadecane 91.9 % 49.1-148

Cardinal Laboratories

*=Accredited Analyte

PLEASE NOTE: Liability and Damages. Cardinal's liability and client's exclusive remedy for any claim arising, whether based in contract or tort, shall be limited to the amount paid by client for analyses. All claims, including those for negligence and any other cause whatsoever shall be deemed waived unless made in writing and received by Cardinal within thirty (30) days after completion of the applicable service. In no event shall Cardinal be liable for incidental or consequential damages, including, without limitation, business interruptions, loss of use, or loss of profits incurred by client, its subsidiaries, affiliates or successors arising out of or related to the performance of the services hereunder by Cardinal, regardless of whether such claim is based upon any of the above stated reasons or otherwise. Results relate only to the samples identified above. This report shall not be reproduced except in full with written approval of Cardinal Laboratories.

Celey D. Keene, Lab Director/Quality Manager



PHONE (575) 393-2326 ° 101 E. MARLAND ° HOBBS, NM 88240

Analytical Results For:

Etech Environmental & Safety Solutions
 ZACH CONDER
 2617 W MARLAND
 HOBBS NM, 88240
 Fax To:

Received: 06/09/2023
 Reported: 06/12/2023
 Project Name: ARKANSAS 23 FEE #003 PAD
 Project Number: 17742
 Project Location: SPUR - RURAL EDDY CO., NM

Sampling Date: 06/08/2023
 Sampling Type: Soil
 Sampling Condition: Cool & Intact
 Sample Received By: Shalyn Rodriguez

Sample ID: FL 7 @ 8" (H232959-07)

BTEx 8021B		mg/kg		Analyzed By: MS					
Analyte	Result	Reporting Limit	Analyzed	Method Blank	BS	% Recovery	True Value QC	RPD	Qualifier
Benzene*	<0.050	0.050	06/09/2023	ND	2.27	113	2.00	2.63	
Toluene*	<0.050	0.050	06/09/2023	ND	2.23	112	2.00	2.41	
Ethylbenzene*	<0.050	0.050	06/09/2023	ND	2.19	109	2.00	2.22	
Total Xylenes*	<0.150	0.150	06/09/2023	ND	6.69	112	6.00	0.712	
Total BTEX	<0.300	0.300	06/09/2023	ND					

Surrogate: 4-Bromofluorobenzene (PID) 104 % 71.5-134

Chloride, SM4500Cl-B		mg/kg		Analyzed By: AC						
Analyte	Result	Reporting Limit	Analyzed	Method Blank	BS	% Recovery	True Value QC	RPD	Qualifier	
Chloride	1400	16.0	06/09/2023	ND	448	112	400	7.41		

TPH 8015M		mg/kg		Analyzed By: MS					
Analyte	Result	Reporting Limit	Analyzed	Method Blank	BS	% Recovery	True Value QC	RPD	Qualifier
GRO C6-C10*	<10.0	10.0	06/09/2023	ND	205	102	200	2.18	
DRO >C10-C28*	<10.0	10.0	06/09/2023	ND	207	104	200	0.273	
EXT DRO >C28-C36	<10.0	10.0	06/09/2023	ND					

Surrogate: 1-Chlorooctane 82.2 % 48.2-134

Surrogate: 1-Chlorooctadecane 79.9 % 49.1-148

Cardinal Laboratories

*=Accredited Analyte

PLEASE NOTE: Liability and Damages. Cardinal's liability and client's exclusive remedy for any claim arising, whether based in contract or tort, shall be limited to the amount paid by client for analyses. All claims, including those for negligence and any other cause whatsoever shall be deemed waived unless made in writing and received by Cardinal within thirty (30) days after completion of the applicable service. In no event shall Cardinal be liable for incidental or consequential damages, including, without limitation, business interruptions, loss of use, or loss of profits incurred by client, its subsidiaries, affiliates or successors arising out of or related to the performance of the services hereunder by Cardinal, regardless of whether such claim is based upon any of the above stated reasons or otherwise. Results relate only to the samples identified above. This report shall not be reproduced except in full with written approval of Cardinal Laboratories.

Celey D. Keene, Lab Director/Quality Manager



PHONE (575) 393-2326 ° 101 E. MARLAND ° HOBBS, NM 88240

Analytical Results For:

Etech Environmental & Safety Solutions
 ZACH CONDER
 2617 W MARLAND
 HOBBS NM, 88240
 Fax To:

Received: 06/09/2023
 Reported: 06/12/2023
 Project Name: ARKANSAS 23 FEE #003 PAD
 Project Number: 17742
 Project Location: SPUR - RURAL EDDY CO., NM

Sampling Date: 06/08/2023
 Sampling Type: Soil
 Sampling Condition: Cool & Intact
 Sample Received By: Shalyn Rodriguez

Sample ID: FL 8 @ 8" (H232959-08)

BTEx 8021B		mg/kg		Analyzed By: MS					
Analyte	Result	Reporting Limit	Analyzed	Method Blank	BS	% Recovery	True Value QC	RPD	Qualifier
Benzene*	<0.050	0.050	06/09/2023	ND	2.27	113	2.00	2.63	
Toluene*	<0.050	0.050	06/09/2023	ND	2.23	112	2.00	2.41	
Ethylbenzene*	<0.050	0.050	06/09/2023	ND	2.19	109	2.00	2.22	
Total Xylenes*	<0.150	0.150	06/09/2023	ND	6.69	112	6.00	0.712	
Total BTEX	<0.300	0.300	06/09/2023	ND					

Surrogate: 4-Bromofluorobenzene (PID) 105 % 71.5-134

Chloride, SM4500Cl-B		mg/kg		Analyzed By: AC						
Analyte	Result	Reporting Limit	Analyzed	Method Blank	BS	% Recovery	True Value QC	RPD	Qualifier	
Chloride	1090	16.0	06/09/2023	ND	448	112	400	7.41		

TPH 8015M		mg/kg		Analyzed By: MS					
Analyte	Result	Reporting Limit	Analyzed	Method Blank	BS	% Recovery	True Value QC	RPD	Qualifier
GRO C6-C10*	<10.0	10.0	06/09/2023	ND	205	102	200	2.18	
DRO >C10-C28*	<10.0	10.0	06/09/2023	ND	207	104	200	0.273	
EXT DRO >C28-C36	<10.0	10.0	06/09/2023	ND					

Surrogate: 1-Chlorooctane 71.7 % 48.2-134

Surrogate: 1-Chlorooctadecane 69.4 % 49.1-148

Cardinal Laboratories

*=Accredited Analyte

PLEASE NOTE: Liability and Damages. Cardinal's liability and client's exclusive remedy for any claim arising, whether based in contract or tort, shall be limited to the amount paid by client for analyses. All claims, including those for negligence and any other cause whatsoever shall be deemed waived unless made in writing and received by Cardinal within thirty (30) days after completion of the applicable service. In no event shall Cardinal be liable for incidental or consequential damages, including, without limitation, business interruptions, loss of use, or loss of profits incurred by client, its subsidiaries, affiliates or successors arising out of or related to the performance of the services hereunder by Cardinal, regardless of whether such claim is based upon any of the above stated reasons or otherwise. Results relate only to the samples identified above. This report shall not be reproduced except in full with written approval of Cardinal Laboratories.

Celey D. Keene, Lab Director/Quality Manager



PHONE (575) 393-2326 ° 101 E. MARLAND ° HOBBS, NM 88240

Analytical Results For:

Etech Environmental & Safety Solutions
 ZACH CONDER
 2617 W MARLAND
 HOBBS NM, 88240
 Fax To:

Received: 06/09/2023
 Reported: 06/12/2023
 Project Name: ARKANSAS 23 FEE #003 PAD
 Project Number: 17742
 Project Location: SPUR - RURAL EDDY CO., NM

Sampling Date: 06/08/2023
 Sampling Type: Soil
 Sampling Condition: Cool & Intact
 Sample Received By: Shalyn Rodriguez

Sample ID: FL 9 @ 8" (H232959-09)

BTEx 8021B		mg/kg		Analyzed By: MS					
Analyte	Result	Reporting Limit	Analyzed	Method Blank	BS	% Recovery	True Value QC	RPD	Qualifier
Benzene*	<0.050	0.050	06/09/2023	ND	2.27	113	2.00	2.63	
Toluene*	<0.050	0.050	06/09/2023	ND	2.23	112	2.00	2.41	
Ethylbenzene*	<0.050	0.050	06/09/2023	ND	2.19	109	2.00	2.22	
Total Xylenes*	<0.150	0.150	06/09/2023	ND	6.69	112	6.00	0.712	
Total BTEX	<0.300	0.300	06/09/2023	ND					

Surrogate: 4-Bromofluorobenzene (PID) 105 % 71.5-134

Chloride, SM4500Cl-B		mg/kg		Analyzed By: AC						
Analyte	Result	Reporting Limit	Analyzed	Method Blank	BS	% Recovery	True Value QC	RPD	Qualifier	
Chloride	1440	16.0	06/09/2023	ND	448	112	400	7.41		

TPH 8015M		mg/kg		Analyzed By: MS					
Analyte	Result	Reporting Limit	Analyzed	Method Blank	BS	% Recovery	True Value QC	RPD	Qualifier
GRO C6-C10*	<10.0	10.0	06/09/2023	ND	205	102	200	2.18	
DRO >C10-C28*	<10.0	10.0	06/09/2023	ND	207	104	200	0.273	
EXT DRO >C28-C36	<10.0	10.0	06/09/2023	ND					

Surrogate: 1-Chlorooctane 96.2 % 48.2-134

Surrogate: 1-Chlorooctadecane 93.4 % 49.1-148

Cardinal Laboratories

*=Accredited Analyte

PLEASE NOTE: Liability and Damages. Cardinal's liability and client's exclusive remedy for any claim arising, whether based in contract or tort, shall be limited to the amount paid by client for analyses. All claims, including those for negligence and any other cause whatsoever shall be deemed waived unless made in writing and received by Cardinal within thirty (30) days after completion of the applicable service. In no event shall Cardinal be liable for incidental or consequential damages, including, without limitation, business interruptions, loss of use, or loss of profits incurred by client, its subsidiaries, affiliates or successors arising out of or related to the performance of the services hereunder by Cardinal, regardless of whether such claim is based upon any of the above stated reasons or otherwise. Results relate only to the samples identified above. This report shall not be reproduced except in full with written approval of Cardinal Laboratories.

Celey D. Keene, Lab Director/Quality Manager



PHONE (575) 393-2326 ° 101 E. MARLAND ° HOBBS, NM 88240

Analytical Results For:

Etech Environmental & Safety Solutions
 ZACH CONDER
 2617 W MARLAND
 HOBBS NM, 88240
 Fax To:

Received: 06/09/2023
 Reported: 06/12/2023
 Project Name: ARKANSAS 23 FEE #003 PAD
 Project Number: 17742
 Project Location: SPUR - RURAL EDDY CO., NM

Sampling Date: 06/08/2023
 Sampling Type: Soil
 Sampling Condition: Cool & Intact
 Sample Received By: Shalyn Rodriguez

Sample ID: NW 1 (H232959-10)

BTEx 8021B		mg/kg		Analyzed By: MS					
Analyte	Result	Reporting Limit	Analyzed	Method Blank	BS	% Recovery	True Value QC	RPD	Qualifier
Benzene*	<0.050	0.050	06/09/2023	ND	2.27	113	2.00	2.63	
Toluene*	<0.050	0.050	06/09/2023	ND	2.23	112	2.00	2.41	
Ethylbenzene*	<0.050	0.050	06/09/2023	ND	2.19	109	2.00	2.22	
Total Xylenes*	<0.150	0.150	06/09/2023	ND	6.69	112	6.00	0.712	
Total BTEX	<0.300	0.300	06/09/2023	ND					

Surrogate: 4-Bromofluorobenzene (PID) 105 % 71.5-134

Chloride, SM4500Cl-B		mg/kg		Analyzed By: AC					
Analyte	Result	Reporting Limit	Analyzed	Method Blank	BS	% Recovery	True Value QC	RPD	Qualifier
Chloride	1880	16.0	06/09/2023	ND	448	112	400	7.41	

TPH 8015M		mg/kg		Analyzed By: MS					
Analyte	Result	Reporting Limit	Analyzed	Method Blank	BS	% Recovery	True Value QC	RPD	Qualifier
GRO C6-C10*	<10.0	10.0	06/09/2023	ND	205	102	200	2.18	
DRO >C10-C28*	<10.0	10.0	06/09/2023	ND	207	104	200	0.273	
EXT DRO >C28-C36	<10.0	10.0	06/09/2023	ND					

Surrogate: 1-Chlorooctane 88.1 % 48.2-134

Surrogate: 1-Chlorooctadecane 87.5 % 49.1-148

Cardinal Laboratories

*=Accredited Analyte

PLEASE NOTE: Liability and Damages. Cardinal's liability and client's exclusive remedy for any claim arising, whether based in contract or tort, shall be limited to the amount paid by client for analyses. All claims, including those for negligence and any other cause whatsoever shall be deemed waived unless made in writing and received by Cardinal within thirty (30) days after completion of the applicable service. In no event shall Cardinal be liable for incidental or consequential damages, including, without limitation, business interruptions, loss of use, or loss of profits incurred by client, its subsidiaries, affiliates or successors arising out of or related to the performance of the services hereunder by Cardinal, regardless of whether such claim is based upon any of the above stated reasons or otherwise. Results relate only to the samples identified above. This report shall not be reproduced except in full with written approval of Cardinal Laboratories.

Celey D. Keene, Lab Director/Quality Manager



PHONE (575) 393-2326 ° 101 E. MARLAND ° HOBBS, NM 88240

Analytical Results For:

Etech Environmental & Safety Solutions
 ZACH CONDER
 2617 W MARLAND
 HOBBS NM, 88240
 Fax To:

Received: 06/09/2023
 Reported: 06/12/2023
 Project Name: ARKANSAS 23 FEE #003 PAD
 Project Number: 17742
 Project Location: SPUR - RURAL EDDY CO., NM

Sampling Date: 06/08/2023
 Sampling Type: Soil
 Sampling Condition: Cool & Intact
 Sample Received By: Shalyn Rodriguez

Sample ID: NW 2 (H232959-11)

BTEx 8021B		mg/kg		Analyzed By: MS					
Analyte	Result	Reporting Limit	Analyzed	Method Blank	BS	% Recovery	True Value QC	RPD	Qualifier
Benzene*	<0.050	0.050	06/09/2023	ND	2.27	113	2.00	2.63	
Toluene*	<0.050	0.050	06/09/2023	ND	2.23	112	2.00	2.41	
Ethylbenzene*	<0.050	0.050	06/09/2023	ND	2.19	109	2.00	2.22	
Total Xylenes*	<0.150	0.150	06/09/2023	ND	6.69	112	6.00	0.712	
Total BTEX	<0.300	0.300	06/09/2023	ND					

Surrogate: 4-Bromofluorobenzene (PID) 104 % 71.5-134

Chloride, SM4500Cl-B		mg/kg		Analyzed By: AC					
Analyte	Result	Reporting Limit	Analyzed	Method Blank	BS	% Recovery	True Value QC	RPD	Qualifier
Chloride	1520	16.0	06/09/2023	ND	448	112	400	7.41	

TPH 8015M		mg/kg		Analyzed By: MS					
Analyte	Result	Reporting Limit	Analyzed	Method Blank	BS	% Recovery	True Value QC	RPD	Qualifier
GRO C6-C10*	<10.0	10.0	06/09/2023	ND	205	102	200	2.18	
DRO >C10-C28*	<10.0	10.0	06/09/2023	ND	207	104	200	0.273	
EXT DRO >C28-C36	<10.0	10.0	06/09/2023	ND					

Surrogate: 1-Chlorooctane 95.5 % 48.2-134

Surrogate: 1-Chlorooctadecane 93.8 % 49.1-148

Cardinal Laboratories

*=Accredited Analyte

PLEASE NOTE: Liability and Damages. Cardinal's liability and client's exclusive remedy for any claim arising, whether based in contract or tort, shall be limited to the amount paid by client for analyses. All claims, including those for negligence and any other cause whatsoever shall be deemed waived unless made in writing and received by Cardinal within thirty (30) days after completion of the applicable service. In no event shall Cardinal be liable for incidental or consequential damages, including, without limitation, business interruptions, loss of use, or loss of profits incurred by client, its subsidiaries, affiliates or successors arising out of or related to the performance of the services hereunder by Cardinal, regardless of whether such claim is based upon any of the above stated reasons or otherwise. Results relate only to the samples identified above. This report shall not be reproduced except in full with written approval of Cardinal Laboratories.

Celey D. Keene, Lab Director/Quality Manager



PHONE (575) 393-2326 ° 101 E. MARLAND ° HOBBS, NM 88240

Analytical Results For:

Etech Environmental & Safety Solutions
 ZACH CONDER
 2617 W MARLAND
 HOBBS NM, 88240
 Fax To:

Received: 06/09/2023
 Reported: 06/12/2023
 Project Name: ARKANSAS 23 FEE #003 PAD
 Project Number: 17742
 Project Location: SPUR - RURAL EDDY CO., NM

Sampling Date: 06/08/2023
 Sampling Type: Soil
 Sampling Condition: Cool & Intact
 Sample Received By: Shalyn Rodriguez

Sample ID: NW 3 (H232959-12)

BTEx 8021B		mg/kg		Analyzed By: MS					
Analyte	Result	Reporting Limit	Analyzed	Method Blank	BS	% Recovery	True Value QC	RPD	Qualifier
Benzene*	<0.050	0.050	06/09/2023	ND	2.27	113	2.00	2.63	
Toluene*	<0.050	0.050	06/09/2023	ND	2.23	112	2.00	2.41	
Ethylbenzene*	<0.050	0.050	06/09/2023	ND	2.19	109	2.00	2.22	
Total Xylenes*	<0.150	0.150	06/09/2023	ND	6.69	112	6.00	0.712	
Total BTEX	<0.300	0.300	06/09/2023	ND					

Surrogate: 4-Bromofluorobenzene (PID) 105 % 71.5-134

Chloride, SM4500Cl-B		mg/kg		Analyzed By: AC					
Analyte	Result	Reporting Limit	Analyzed	Method Blank	BS	% Recovery	True Value QC	RPD	Qualifier
Chloride	352	16.0	06/09/2023	ND	448	112	400	7.41	

TPH 8015M		mg/kg		Analyzed By: MS					
Analyte	Result	Reporting Limit	Analyzed	Method Blank	BS	% Recovery	True Value QC	RPD	Qualifier
GRO C6-C10*	<10.0	10.0	06/09/2023	ND	205	102	200	2.18	
DRO >C10-C28*	<10.0	10.0	06/09/2023	ND	207	104	200	0.273	
EXT DRO >C28-C36	<10.0	10.0	06/09/2023	ND					

Surrogate: 1-Chlorooctane 94.9 % 48.2-134

Surrogate: 1-Chlorooctadecane 93.2 % 49.1-148

Cardinal Laboratories

*=Accredited Analyte

PLEASE NOTE: Liability and Damages. Cardinal's liability and client's exclusive remedy for any claim arising, whether based in contract or tort, shall be limited to the amount paid by client for analyses. All claims, including those for negligence and any other cause whatsoever shall be deemed waived unless made in writing and received by Cardinal within thirty (30) days after completion of the applicable service. In no event shall Cardinal be liable for incidental or consequential damages, including, without limitation, business interruptions, loss of use, or loss of profits incurred by client, its subsidiaries, affiliates or successors arising out of or related to the performance of the services hereunder by Cardinal, regardless of whether such claim is based upon any of the above stated reasons or otherwise. Results relate only to the samples identified above. This report shall not be reproduced except in full with written approval of Cardinal Laboratories.

Celey D. Keene, Lab Director/Quality Manager



PHONE (575) 393-2326 ° 101 E. MARLAND ° HOBBS, NM 88240

Analytical Results For:

Etech Environmental & Safety Solutions
 ZACH CONDER
 2617 W MARLAND
 HOBBS NM, 88240
 Fax To:

Received: 06/09/2023
 Reported: 06/12/2023
 Project Name: ARKANSAS 23 FEE #003 PAD
 Project Number: 17742
 Project Location: SPUR - RURAL EDDY CO., NM

Sampling Date: 06/08/2023
 Sampling Type: Soil
 Sampling Condition: Cool & Intact
 Sample Received By: Shalyn Rodriguez

Sample ID: EW 1 (H232959-13)

BTEx 8021B		mg/kg		Analyzed By: MS					
Analyte	Result	Reporting Limit	Analyzed	Method Blank	BS	% Recovery	True Value QC	RPD	Qualifier
Benzene*	<0.050	0.050	06/09/2023	ND	2.27	113	2.00	2.63	
Toluene*	<0.050	0.050	06/09/2023	ND	2.23	112	2.00	2.41	
Ethylbenzene*	<0.050	0.050	06/09/2023	ND	2.19	109	2.00	2.22	
Total Xylenes*	<0.150	0.150	06/09/2023	ND	6.69	112	6.00	0.712	
Total BTEX	<0.300	0.300	06/09/2023	ND					

Surrogate: 4-Bromofluorobenzene (PID) 105 % 71.5-134

Chloride, SM4500Cl-B		mg/kg		Analyzed By: AC						
Analyte	Result	Reporting Limit	Analyzed	Method Blank	BS	% Recovery	True Value QC	RPD	Qualifier	
Chloride	1120	16.0	06/09/2023	ND	448	112	400	7.41		

TPH 8015M		mg/kg		Analyzed By: MS					
Analyte	Result	Reporting Limit	Analyzed	Method Blank	BS	% Recovery	True Value QC	RPD	Qualifier
GRO C6-C10*	<10.0	10.0	06/12/2023	ND	201	100	200	5.92	
DRO >C10-C28*	<10.0	10.0	06/12/2023	ND	200	100	200	5.41	
EXT DRO >C28-C36	<10.0	10.0	06/12/2023	ND					

Surrogate: 1-Chlorooctane 110 % 48.2-134

Surrogate: 1-Chlorooctadecane 98.1 % 49.1-148

Cardinal Laboratories

*=Accredited Analyte

PLEASE NOTE: Liability and Damages. Cardinal's liability and client's exclusive remedy for any claim arising, whether based in contract or tort, shall be limited to the amount paid by client for analyses. All claims, including those for negligence and any other cause whatsoever shall be deemed waived unless made in writing and received by Cardinal within thirty (30) days after completion of the applicable service. In no event shall Cardinal be liable for incidental or consequential damages, including, without limitation, business interruptions, loss of use, or loss of profits incurred by client, its subsidiaries, affiliates or successors arising out of or related to the performance of the services hereunder by Cardinal, regardless of whether such claim is based upon any of the above stated reasons or otherwise. Results relate only to the samples identified above. This report shall not be reproduced except in full with written approval of Cardinal Laboratories.

Celey D. Keene, Lab Director/Quality Manager



PHONE (575) 393-2326 ° 101 E. MARLAND ° HOBBS, NM 88240

Analytical Results For:

Etech Environmental & Safety Solutions
 ZACH CONDER
 2617 W MARLAND
 HOBBS NM, 88240
 Fax To:

Received: 06/09/2023
 Reported: 06/12/2023
 Project Name: ARKANSAS 23 FEE #003 PAD
 Project Number: 17742
 Project Location: SPUR - RURAL EDDY CO., NM

Sampling Date: 06/08/2023
 Sampling Type: Soil
 Sampling Condition: Cool & Intact
 Sample Received By: Shalyn Rodriguez

Sample ID: SW 1 (H232959-14)

BTX 8021B		mg/kg		Analyzed By: MS					
Analyte	Result	Reporting Limit	Analyzed	Method Blank	BS	% Recovery	True Value QC	RPD	Qualifier
Benzene*	<0.050	0.050	06/09/2023	ND	2.27	113	2.00	2.63	
Toluene*	<0.050	0.050	06/09/2023	ND	2.23	112	2.00	2.41	
Ethylbenzene*	<0.050	0.050	06/09/2023	ND	2.19	109	2.00	2.22	
Total Xylenes*	<0.150	0.150	06/09/2023	ND	6.69	112	6.00	0.712	
Total BTX	<0.300	0.300	06/09/2023	ND					

Surrogate: 4-Bromofluorobenzene (PID) 103 % 71.5-134

Chloride, SM4500Cl-B		mg/kg		Analyzed By: AC					
Analyte	Result	Reporting Limit	Analyzed	Method Blank	BS	% Recovery	True Value QC	RPD	Qualifier
Chloride	352	16.0	06/09/2023	ND	448	112	400	7.41	

TPH 8015M		mg/kg		Analyzed By: MS					
Analyte	Result	Reporting Limit	Analyzed	Method Blank	BS	% Recovery	True Value QC	RPD	Qualifier
GRO C6-C10*	<10.0	10.0	06/12/2023	ND	201	100	200	5.92	
DRO >C10-C28*	<10.0	10.0	06/12/2023	ND	200	100	200	5.41	
EXT DRO >C28-C36	<10.0	10.0	06/12/2023	ND					

Surrogate: 1-Chlorooctane 124 % 48.2-134

Surrogate: 1-Chlorooctadecane 112 % 49.1-148

Cardinal Laboratories

*=Accredited Analyte

PLEASE NOTE: Liability and Damages. Cardinal's liability and client's exclusive remedy for any claim arising, whether based in contract or tort, shall be limited to the amount paid by client for analyses. All claims, including those for negligence and any other cause whatsoever shall be deemed waived unless made in writing and received by Cardinal within thirty (30) days after completion of the applicable service. In no event shall Cardinal be liable for incidental or consequential damages, including, without limitation, business interruptions, loss of use, or loss of profits incurred by client, its subsidiaries, affiliates or successors arising out of or related to the performance of the services hereunder by Cardinal, regardless of whether such claim is based upon any of the above stated reasons or otherwise. Results relate only to the samples identified above. This report shall not be reproduced except in full with written approval of Cardinal Laboratories.

Celey D. Keene, Lab Director/Quality Manager



PHONE (575) 393-2326 ° 101 E. MARLAND ° HOBBS, NM 88240

Analytical Results For:

Etech Environmental & Safety Solutions
 ZACH CONDER
 2617 W MARLAND
 HOBBS NM, 88240
 Fax To:

Received: 06/09/2023
 Reported: 06/12/2023
 Project Name: ARKANSAS 23 FEE #003 PAD
 Project Number: 17742
 Project Location: SPUR - RURAL EDDY CO., NM

Sampling Date: 06/08/2023
 Sampling Type: Soil
 Sampling Condition: Cool & Intact
 Sample Received By: Shalyn Rodriguez

Sample ID: SW 2 (H232959-15)

BTEx 8021B		mg/kg		Analyzed By: MS					
Analyte	Result	Reporting Limit	Analyzed	Method Blank	BS	% Recovery	True Value QC	RPD	Qualifier
Benzene*	<0.050	0.050	06/09/2023	ND	2.27	113	2.00	2.63	
Toluene*	<0.050	0.050	06/09/2023	ND	2.23	112	2.00	2.41	
Ethylbenzene*	<0.050	0.050	06/09/2023	ND	2.19	109	2.00	2.22	
Total Xylenes*	<0.150	0.150	06/09/2023	ND	6.69	112	6.00	0.712	
Total BTEX	<0.300	0.300	06/09/2023	ND					

Surrogate: 4-Bromofluorobenzene (PID) 104 % 71.5-134

Chloride, SM4500Cl-B		mg/kg		Analyzed By: AC						
Analyte	Result	Reporting Limit	Analyzed	Method Blank	BS	% Recovery	True Value QC	RPD	Qualifier	
Chloride	1570	16.0	06/09/2023	ND	448	112	400	7.41		

TPH 8015M		mg/kg		Analyzed By: MS					
Analyte	Result	Reporting Limit	Analyzed	Method Blank	BS	% Recovery	True Value QC	RPD	Qualifier
GRO C6-C10*	<10.0	10.0	06/12/2023	ND	201	100	200	5.92	
DRO >C10-C28*	<10.0	10.0	06/12/2023	ND	200	100	200	5.41	
EXT DRO >C28-C36	<10.0	10.0	06/12/2023	ND					

Surrogate: 1-Chlorooctane 91.7 % 48.2-134

Surrogate: 1-Chlorooctadecane 83.7 % 49.1-148

Cardinal Laboratories

*=Accredited Analyte

PLEASE NOTE: Liability and Damages. Cardinal's liability and client's exclusive remedy for any claim arising, whether based in contract or tort, shall be limited to the amount paid by client for analyses. All claims, including those for negligence and any other cause whatsoever shall be deemed waived unless made in writing and received by Cardinal within thirty (30) days after completion of the applicable service. In no event shall Cardinal be liable for incidental or consequential damages, including, without limitation, business interruptions, loss of use, or loss of profits incurred by client, its subsidiaries, affiliates or successors arising out of or related to the performance of the services hereunder by Cardinal, regardless of whether such claim is based upon any of the above stated reasons or otherwise. Results relate only to the samples identified above. This report shall not be reproduced except in full with written approval of Cardinal Laboratories.

Celey D. Keene, Lab Director/Quality Manager



PHONE (575) 393-2326 ° 101 E. MARLAND ° HOBBS, NM 88240

Analytical Results For:

Etech Environmental & Safety Solutions
 ZACH CONDER
 2617 W MARLAND
 HOBBS NM, 88240
 Fax To:

Received: 06/09/2023
 Reported: 06/12/2023
 Project Name: ARKANSAS 23 FEE #003 PAD
 Project Number: 17742
 Project Location: SPUR - RURAL EDDY CO., NM

Sampling Date: 06/08/2023
 Sampling Type: Soil
 Sampling Condition: Cool & Intact
 Sample Received By: Shalyn Rodriguez

Sample ID: SW 3 (H232959-16)

BTEx 8021B		mg/kg		Analyzed By: MS					
Analyte	Result	Reporting Limit	Analyzed	Method Blank	BS	% Recovery	True Value QC	RPD	Qualifier
Benzene*	<0.050	0.050	06/09/2023	ND	2.27	113	2.00	2.63	
Toluene*	<0.050	0.050	06/09/2023	ND	2.23	112	2.00	2.41	
Ethylbenzene*	<0.050	0.050	06/09/2023	ND	2.19	109	2.00	2.22	
Total Xylenes*	<0.150	0.150	06/09/2023	ND	6.69	112	6.00	0.712	
Total BTEX	<0.300	0.300	06/09/2023	ND					

Surrogate: 4-Bromofluorobenzene (PID) 104 % 71.5-134

Chloride, SM4500Cl-B		mg/kg		Analyzed By: AC						
Analyte	Result	Reporting Limit	Analyzed	Method Blank	BS	% Recovery	True Value QC	RPD	Qualifier	
Chloride	1550	16.0	06/09/2023	ND	448	112	400	7.41		

TPH 8015M		mg/kg		Analyzed By: MS					
Analyte	Result	Reporting Limit	Analyzed	Method Blank	BS	% Recovery	True Value QC	RPD	Qualifier
GRO C6-C10*	<10.0	10.0	06/12/2023	ND	201	100	200	5.92	
DRO >C10-C28*	<10.0	10.0	06/12/2023	ND	200	100	200	5.41	
EXT DRO >C28-C36	<10.0	10.0	06/12/2023	ND					

Surrogate: 1-Chlorooctane 127 % 48.2-134

Surrogate: 1-Chlorooctadecane 119 % 49.1-148

Cardinal Laboratories

*=Accredited Analyte

PLEASE NOTE: Liability and Damages. Cardinal's liability and client's exclusive remedy for any claim arising, whether based in contract or tort, shall be limited to the amount paid by client for analyses. All claims, including those for negligence and any other cause whatsoever shall be deemed waived unless made in writing and received by Cardinal within thirty (30) days after completion of the applicable service. In no event shall Cardinal be liable for incidental or consequential damages, including, without limitation, business interruptions, loss of use, or loss of profits incurred by client, its subsidiaries, affiliates or successors arising out of or related to the performance of the services hereunder by Cardinal, regardless of whether such claim is based upon any of the above stated reasons or otherwise. Results relate only to the samples identified above. This report shall not be reproduced except in full with written approval of Cardinal Laboratories.

Celey D. Keene, Lab Director/Quality Manager



PHONE (575) 393-2326 ° 101 E. MARLAND ° HOBBS, NM 88240

Analytical Results For:

Etech Environmental & Safety Solutions
 ZACH CONDER
 2617 W MARLAND
 HOBBS NM, 88240
 Fax To:

Received: 06/09/2023
 Reported: 06/12/2023
 Project Name: ARKANSAS 23 FEE #003 PAD
 Project Number: 17742
 Project Location: SPUR - RURAL EDDY CO., NM

Sampling Date: 06/08/2023
 Sampling Type: Soil
 Sampling Condition: Cool & Intact
 Sample Received By: Shalyn Rodriguez

Sample ID: WW 1 (H232959-17)

BTX 8021B		mg/kg		Analyzed By: MS					
Analyte	Result	Reporting Limit	Analyzed	Method Blank	BS	% Recovery	True Value QC	RPD	Qualifier
Benzene*	<0.050	0.050	06/09/2023	ND	2.27	113	2.00	2.63	
Toluene*	<0.050	0.050	06/09/2023	ND	2.23	112	2.00	2.41	
Ethylbenzene*	<0.050	0.050	06/09/2023	ND	2.19	109	2.00	2.22	
Total Xylenes*	<0.150	0.150	06/09/2023	ND	6.69	112	6.00	0.712	
Total BTX	<0.300	0.300	06/09/2023	ND					

Surrogate: 4-Bromofluorobenzene (PID) 103 % 71.5-134

Chloride, SM4500CI-B		mg/kg		Analyzed By: AC						
Analyte	Result	Reporting Limit	Analyzed	Method Blank	BS	% Recovery	True Value QC	RPD	Qualifier	
Chloride	1460	16.0	06/09/2023	ND	448	112	400	7.41		

TPH 8015M		mg/kg		Analyzed By: MS					
Analyte	Result	Reporting Limit	Analyzed	Method Blank	BS	% Recovery	True Value QC	RPD	Qualifier
GRO C6-C10*	<10.0	10.0	06/09/2023	ND	201	100	200	5.92	
DRO >C10-C28*	<10.0	10.0	06/09/2023	ND	200	100	200	5.41	
EXT DRO >C28-C36	<10.0	10.0	06/09/2023	ND					

Surrogate: 1-Chlorooctane 55.0 % 48.2-134

Surrogate: 1-Chlorooctadecane 54.1 % 49.1-148

Cardinal Laboratories

*=Accredited Analyte

PLEASE NOTE: Liability and Damages. Cardinal's liability and client's exclusive remedy for any claim arising, whether based in contract or tort, shall be limited to the amount paid by client for analyses. All claims, including those for negligence and any other cause whatsoever shall be deemed waived unless made in writing and received by Cardinal within thirty (30) days after completion of the applicable service. In no event shall Cardinal be liable for incidental or consequential damages, including, without limitation, business interruptions, loss of use, or loss of profits incurred by client, its subsidiaries, affiliates or successors arising out of or related to the performance of the services hereunder by Cardinal, regardless of whether such claim is based upon any of the above stated reasons or otherwise. Results relate only to the samples identified above. This report shall not be reproduced except in full with written approval of Cardinal Laboratories.

Celey D. Keene, Lab Director/Quality Manager



PHONE (575) 393-2326 ° 101 E. MARLAND ° HOBBS, NM 88240

Notes and Definitions

- QR-03 The RPD value for the sample duplicate or MS/MSD was outside of QC acceptance limits due to matrix interference. QC batch accepted based on LCS and/or LCSD recovery and/or RPD values.
- ND Analyte NOT DETECTED at or above the reporting limit
- RPD Relative Percent Difference
- ** Samples not received at proper temperature of 6°C or below.
- *** Insufficient time to reach temperature.
- Chloride by SM4500Cl-B does not require samples be received at or below 6°C
Samples reported on an as received basis (wet) unless otherwise noted on report

Cardinal Laboratories

*=Accredited Analyte

PLEASE NOTE: Liability and Damages. Cardinal's liability and client's exclusive remedy for any claim arising, whether based in contract or tort, shall be limited to the amount paid by client for analyses. All claims, including those for negligence and any other cause whatsoever shall be deemed waived unless made in writing and received by Cardinal within thirty (30) days after completion of the applicable service. In no event shall Cardinal be liable for incidental or consequential damages, including, without limitation, business interruptions, loss of use, or loss of profits incurred by client, its subsidiaries, affiliates or successors arising out of or related to the performance of the services hereunder by Cardinal, regardless of whether such claim is based upon any of the above stated reasons or otherwise. Results relate only to the samples identified above. This report shall not be reproduced except in full with written approval of Cardinal Laboratories.

A handwritten signature in black ink, appearing to read "Celey D. Keene".

Celey D. Keene, Lab Director/Quality Manager



CARDINAL LABORATORIES

101 East Marland, Hobbs, NM 88240

(575) 393-2326 FAX (575) 393-2476

CHAIN-OF-CUSTODY AND ANALYSIS REQUEST

Company Name: Etech Environmental & Safety Solutions, Inc.				BILL TO				ANALYSIS REQUEST																					
Project Manager: <i>Zach Conder</i>				P.O. #:				<div style="display: flex; justify-content: space-around;"> <div>Chloride</div> <div>TPH (8015M)</div> <div>BTEX (8021B)</div> </div>																					
Address: P.O. Box 301				Company: <i>SPUR</i>																									
City: Lovington		State: NM		Zip: 88260		Attn: <i>Kathy Purvis</i>																							
Phone #: (575) 396-2378		Fax #: (575) 396-1429		Address:		City:																							
Project #: <i>17742</i>		Project Owner: <i>SPUR</i>		State:		Zip:																							
Project Name: <i>Arkansas 23 Fee H003 Pad</i>		Project Location: <i>Rural Eddy Co., NM</i>		Phone #:		Fax #:																							
Sampler Name: <i>Miguel Ramirez</i>																													
FOR LAB USE ONLY				MATRIX				PRESERV.				SAMPLING																	
Lab I.D.		Sample I.D.		(GRAB OR (C)OMP. # CONTAINERS)		GROUNDWATER		WASTEWATER		SOIL		OIL		SLUDGE		OTHER:		ACID/BASE:		ICE / COOL		OTHER:		DATE		TIME			
<i>H232959</i>																													
<i>1</i>		<i>FL 1 @ 8"</i>		<i>C 1</i>						<i>X</i>								<i>X</i>		<i>6/8/23</i>		<i>9:00</i>		<i>X</i>		<i>X</i>		<i>X</i>	
<i>2</i>		<i>FL 2 @ 8"</i>		<i>C 1</i>						<i>X</i>								<i>X</i>		<i>6/8/23</i>		<i>9:20</i>		<i>X</i>		<i>X</i>		<i>X</i>	
<i>3</i>		<i>FL 3 @ 8"</i>		<i>C 1</i>						<i>X</i>								<i>X</i>		<i>6/8/23</i>		<i>9:40</i>		<i>X</i>		<i>X</i>		<i>X</i>	
<i>4</i>		<i>FL 4 @ 8"</i>		<i>C 1</i>						<i>X</i>								<i>X</i>		<i>6/8/23</i>		<i>10:00</i>		<i>X</i>		<i>X</i>		<i>X</i>	
<i>5</i>		<i>FL 5 @ 8"</i>		<i>C 1</i>						<i>X</i>								<i>X</i>		<i>6/8/23</i>		<i>10:20</i>		<i>X</i>		<i>X</i>		<i>X</i>	
<i>6</i>		<i>FL 6 @ 8"</i>		<i>C 1</i>				<i>X</i>										<i>X</i>		<i>6/8/23</i>		<i>10:40</i>		<i>X</i>		<i>X</i>		<i>X</i>	
<i>7</i>		<i>FL 7 @ 8"</i>		<i>C 1</i>				<i>X</i>										<i>X</i>		<i>6/8/23</i>		<i>11:00</i>		<i>X</i>		<i>X</i>		<i>X</i>	
<i>8</i>		<i>FL 8 @ 8"</i>		<i>C 1</i>				<i>X</i>										<i>X</i>		<i>6/8/23</i>		<i>11:20</i>		<i>X</i>		<i>X</i>		<i>X</i>	
<i>9</i>		<i>FL 9 @ 8"</i>		<i>C 1</i>				<i>X</i>										<i>X</i>		<i>6/8/23</i>		<i>11:40</i>		<i>X</i>		<i>X</i>		<i>X</i>	
<i>10</i>		<i>NW1</i>		<i>C 1</i>				<i>X</i>										<i>X</i>		<i>6/8/23</i>		<i>12:00</i>		<i>X</i>		<i>X</i>		<i>X</i>	

PLEASE NOTE: Liability and Damages. Cardinal's liability and client's exclusive remedy for any claim arising whether based in contract or tort, shall be limited to the amount paid by the client for the analyses. All claims including those for negligence and any other cause whatsoever shall be deemed waived unless made in writing and received by Cardinal within 30 days after completion of the applicable service. In no event shall Cardinal be liable for incidental or consequential damages, including without limitation, business interruptions, loss of use, or loss of profits incurred by client, its subsidiaries, affiliates or successors arising out of or related to the performance of services hereunder by Cardinal, regardless of whether such claim is based upon any of the above stated reasons or otherwise.

Relinquished By: <i>[Signature]</i>	Date: <i>6-9-23</i>	Received By: <i>[Signature]</i>	Phone Result: <input type="checkbox"/> Yes <input type="checkbox"/> No	Add'l Phone #:
Relinquished By: <i>[Signature]</i>	Date: <i>6-9-23</i>	Received By: <i>[Signature]</i>	Fax Result: <input type="checkbox"/> Yes <input type="checkbox"/> No	Add'l Fax #:
REMARKS:			<i>Rush Plans</i>	
Delivered By: (Circle One) <i>-11.000-0.00</i>			Sample Condition	
Sampler - UPS - Bus - Other: <i>-11.00 #113</i>			Cool Intact <input type="checkbox"/> Yes <input type="checkbox"/> No	
			CHECKED BY: <i>[Signature]</i>	

Please email results to pm@etechenv.com.

FORM-006
Revision 1.0

† Cardinal cannot accept verbal changes. Please fax written changes to 575-393-2476

**ARDINAL LABORATORIES**

101 East Marland, Hobbs, NM 88240

(575) 393-2326 FAX (575) 393-2476

CHAIN-OF-CUSTODY AND ANALYSIS REQUEST

[illegible]

FORM-006
Revision 1.0

† Cardinal cannot accept verbal changes. Please fax written changes to 575-393-2476

Appendix D

Photographic Log

Photographic Log



Photo Number: 1	<div>Mar 9, 2023 at 1:15:29 PM +32.647475,-104.460523 ±5.00m 225° SW</div> 
Photo Direction: Southwest	
Photo Description: View of impacted area.	

Photo Number: 2	<div>Mar 9, 2023 at 1:14:59 PM +32.647193,-104.460696 ±5.00m 307° NW</div> 
Photo Direction: Northwest	
Photo Description: View of impacted area.	

Photographic Log

Photo Number: 3	 <div>Mar 9, 2023 at 1:14:16 PM +32.647220,-104.461078 ±5.00m 73° E</div>
Photo Direction: East	
Photo Description: View of impacted area.	

Photo Number: 4	 <div>Mar 9, 2023 at 1:13:46 PM +32.647369,-104.460958 ±10.00m 141° SE</div>
Photo Direction: Southeast	
Photo Description: View of impacted area.	

Photographic Log



Photo Number: 5	  <p>Jun 8, 2023 at 2:01:38 PM +32.647076,-104.460889 25° NE Eddy County</p>
Photo Direction: Northeast	
Photo Description: View of excavated area.	

Photo Number: 6	  <p>Jun 8, 2023 at 2:02:50 PM +32.647313,-104.460847 264° W Eddy County</p>
Photo Direction: West	
Photo Description: View of excavated area.	

Photographic Log





Photo Number: 7	  <p>Jun 8, 2023 at 2:01:45 PM +32.647089,-104.460857 220° SW Eddy County</p>
Photo Direction: Southwest	
Photo Description: View of excavated area.	

Photo Number: 8	  <p>Jun 8, 2023 at 2:02:29 PM +32.647219,-104.461018 54° NE Eddy County</p>
Photo Direction: Northeast	
Photo Description: View of excavated area.	

Photographic Log

Photo Number: 9	
Photo Direction: Southwest	
Photo Description: View of remediated area after backfill and grading.	

Photo Number: 10	
Photo Direction: East	
Photo Description: View of remediated area after backfill and grading.	

Photographic Log

Photo Number: 11	 <p>Jun 13, 2023 at 1:47:23 PM +32.647278,-104.460973 64° NE Eddy County</p>
Photo Direction: Northeast	
Photo Description: View of remediated area after backfill and grading.	

Photo Number: 12	 <p>Jun 13, 2023 at 1:46:53 PM +32.647186,-104.461196 60° NE Eddy County</p>
Photo Direction: Northeast	
Photo Description: View of remediated area after backfill and grading.	

Appendix E

Regulatory Correspondence

From: [Bratcher, Michael, EMNRD](#)
To: [Katherine Purvis](#)
Cc: [Braidy Moulder](#); [Todd Mucha](#); [Hamlet, Robert, EMNRD](#)
Subject: RE: [EXTERNAL] nAPP2300636521 - Arkansas 23 Fed #003 Pad - Depth to Groundwater/NMOCD Siting Packet
Date: Friday, May 12, 2023 7:12:30 AM
Attachments: [image001.png](#)

Kathy,

Somehow this email wound up going to junk mail folder, so I am just now seeing it. My apologies for that, not sure why it wound up there. Anyway, you are approved for the variance request to use the well set just outside of the ½ mile criteria. I will make a note in the project's main page, but mention this approval in the closure report and include a copy of this email as well.

Thank you,

Mike Bratcher • Incident Supervisor
Environmental Bureau
EMNRD - Oil Conservation Division
506 W. Texas Ave | Artesia, NM 88210
(575) 626-0857 | mike.bratcher@emnrd.nm.gov
<http://www.emnrd.nm.gov/ocd>



From: Katherine Purvis <katherine.purvis@spurenergy.com>
Sent: Tuesday, April 25, 2023 10:28 AM
To: Bratcher, Michael, EMNRD <mike.bratcher@emnrd.nm.gov>; Bratcher, Michael, EMNRD <mike.bratcher@emnrd.nm.gov>
Cc: Braidy Moulder <bmoulder@spurenergy.com>; Todd Mucha <Todd@spurenergy.com>
Subject: [EXTERNAL] nAPP2300636521 - Arkansas 23 Fed #003 Pad - Depth to Groundwater/NMOCD Siting Packet

CAUTION: This email originated outside of our organization. Exercise caution prior to clicking on links or opening attachments.

Please find attached an NMOCD Siting information Packet that I asked Etech to prepare for the Arkansas 23 Fee 003 Pad reportable release Site. Based on an initial review of available resources the Site should qualify for a 10,000 ppm chloride closure. The only problem is the most representative well is approximately .69 Mi east southeast of the Site just outside the preferred 0.50 Mi radius. The good thing is that Spur installed that well in 2022 so it relatively new and we know the data is accurate because it is ours.

You might also notice two really, really old USGS wells toward the northwest suggesting groundwater is -14.86 and -19.48 ft. bgs. These are Artesian Wells drilled past 300 ft. into the Artesia

Group. I took a deeper look at 323912104280801 to see if it had been mistakenly labeled as Artesia Group since it didn't exhibit a similar hydrostatic head. It was determined that closer toward the turn of the century it too had a similar hydraulic head and has since "lost pressure" if you will. This makes me think that if you were able to find 323855104274301 (last gauged in 1908) and gauge it today that it would gauge at > 50 ft.

We would like to complete the work "At Risk" using a 10,000/2,500 part closure and submit a Closure for your consideration but I wanted to find out first if you would be receptive to allowing us to use the depth to groundwater determination well Atkins drilled for Spur in 2022 for nAPP2215340726 approximately 0.69 Mi east-southeast of the Site. I am hearing mixed things about water wells/distances but I am curious to see if we could get a *Variance* for releases just outside ½ Mi. Hopefully the recent nature of this data offsets it's distance.

Can we please set up a time to discuss this further over the phone?

Kathy Purvis
EHS Coordinator
(575) 441-8619



CAUTION External Email - Don't click on contents unless you know they are safe

Disclaimer

The information contained in this communication from the sender is confidential. It is intended solely for use by the recipient and others authorized to receive it. If you are not the recipient, you are hereby notified that any disclosure, copying, distribution or taking action in relation of the contents of this information is strictly prohibited and may be unlawful.

This email has been scanned for viruses and malware, and may have been automatically archived by **Mimecast Ltd**, an innovator in Software as a Service (SaaS) for business. Providing a **safer** and **more useful** place for your human generated data. Specializing in; Security, archiving and compliance. To find out more [Click Here](#).

CAUTION External Email - Don't click on contents unless you know they are safe

Robbie Runnels

From: OCDOnline@state.nm.us
Sent: Wednesday, April 3, 2024 2:12 PM
To: Robbie Runnels
Subject: The Oil Conservation Division (OCD) has accepted the application, Application ID: 329626

To whom it may concern (c/o Robbie Runnels for Spur Energy Partners LLC),

The OCD has received the submitted *Notification for (Final) Sampling of a Release (C-141N)*, for incident ID (n#) nAPP2300636521.

The sampling event is expected to take place:

When: 04/05/2024 @ 07:00

Where: E-23-19S-25E 0 FNL 0 FEL (32.64745,-104.46073)

Additional Information: Robbie Runnels 432-282-9143 robbie@etechenv.com

Additional Instructions: From the intersection of US Hwy 285 and Co Rd 21 (GPS: 32.655952, -104.395550), head W on Co Rd 21 for 3.77 mi, then S for 0.36 mi, then W for 0.03 mi, then S for 0.06 mi, then SW for 0.01 mi to arrive at the release area (GPS: 32.64745, -104.46073).

An OCD representative may be available onsite at the date and time reported. In the absence or presence of an OCD representative, sampling pursuant to 19.15.29.12.D NMAC is required. Sampling must be performed following an approved sampling plan or pursuant to 19.15.29.12.D.(1).(c) NMAC. Should there be a change in the scheduled date and time of the sampling event, then another notification should be resubmitted through OCD permitting as soon as possible.

- **Failure to notify the OCD of sampling events including any changes in date/time per the requirements of 19.15.29.12.D.(1).(a) NMAC, may result in the remediation closure samples not being accepted.**

If you have any questions regarding this application, or don't know why you have received this email, please contact us.

New Mexico Energy, Minerals and Natural Resources Department
1220 South St. Francis Drive
Santa Fe, NM 87505

Electronic C-141 Supplemental Documentation

Spur Energy Partners, LLC

Arkansas 23 Fee #003 Pad

Eddy County, New Mexico

Unit Letter E , Section 23, Township 19 South, Range 25 East

Latitude 32.64745 North, Longitude 104.46073 West

NMOCD Reference No. nAPP2300636521

Prepared By:

Etech Environmental & Safety Solutions, Inc.

2617 W. Marland

Hobbs, New Mexico 88240

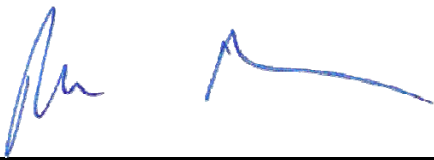

Robbie Runnels

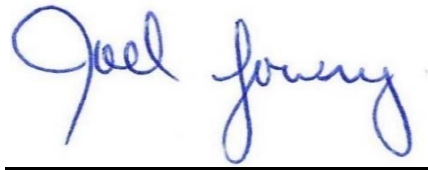

Joel W. Lowry



Midland • San Antonio • Lubbock • Hobbs • Lafayette

TABLE OF CONTENTS

	<i>Section</i>
ELECTRONIC SAMPLING NOTIFICATION.....	1.0
SUPPLEMENTAL SITE CHARACTERIZATION ANSWERS.....	2.0
SUPPLEMENTAL REMEDIATION PLAN ANSWERS.....	3.0
SUPPLEMENTAL DEFERRAL REQUEST ANSWERS.....	4.0
SUPPLEMENTAL CLOSURE REQUEST ANSWERS.....	5.0

1.0 ELECTRONIC SAMPLING NOTIFICATION

Date of first excavation confirmation soil sample collection:	3/29/2023
Total area sampled (sq. ft.):	2,000
Total number of excavation confirmation soil samples:	17
Primary sample technician:	Jose Calderon
Contact information of primary sample technician:	josec@etechenv.com

Driving directions to Site:

From the intersection of US Hwy 285 and Co Rd 21 (GPS: 32.655952, -104.395550), head W on Co Rd 21 for 3.77 mi, then S for 0.36 mi, then W for 0.03 mi, then S for 0.06 mi, then SW for 0.01 mi to arrive at the release area (GPS: 32.64745, -104.46073).

Email and/or verbal final sampling notifications may have previously been conducted. In order to submit an electronic C-141 Closure Report an electronic sampling notification containing the above information must be placed online in the NMOCD Portal.

2.0 SUPPLEMENTAL SITE CHARACTERIZATION ANSWERS

What is the shallowest depth to groundwater beneath the area affected by the release in feet below ground surface (ft bgs)?

Between 75 and 100 (ft.)

Please reference depth to groundwater information packet provided in the C-141 Closure Report

What method was used to determine the depth to groundwater?

NM OSE iWaters Database

Please reference depth to groundwater information packet provided in the C-141 Closure Report. It is possible that one or more methods were utilized to make a reasonable determination of probable depth to groundwater.

Did this release impact groundwater or surface water?

No

Please reference the attached C-141 Closure Report.

What is the minimum distance between the closest lateral extents of the release and the following surface areas?

A continuously flowing watercourse or any other significant watercourse?

½ to 1 (mi.)

Please reference Figure 1 in the attached C-141 Closure Report and/or the attached Figure.

Any lakebed, sinkhole, or playa lake (measured from the ordinary high-water mark)?

1 to 5 (mi.)

Please reference Figure 2 in the attached C-141 Closure Report and/or the attached Figure.

An occupied permanent residence, school, hospital, institution or church?

500 to 1000 (ft.)

Please reference Figure 2 in the attached C-141 Closure Report and/or the attached Figure.

A spring or a private domestic fresh water well used by less than five households for domestic or stock watering purposes?

500 to 1000 (ft.)

Please reference Figure 2 in the attached C-141 Closure Report and/or the attached Figure.

Any other fresh water well or spring?

500 to 1000 (ft.)

Please reference Figure 2 in the attached C-141 Closure Report and/or the attached Figure.

Incorporated municipal boundaries or a defined municipal fresh water well field?

> 5 (mi.)

Please reference Figure 1 in the attached C-141 Closure Report and/or the attached Figure.

A wetland?

1 to 5 (mi.)

Please reference Figure 2 in the attached C-141 Closure Report and/or the attached Figure.

A subsurface mine?

> 5 (mi.)

Please reference Figure 2 in the attached C-141 Closure Report and/or the attached Figure.

A (non-karst) unstable area?

1 to 5 (mi.)

Please reference Figure 2 in the attached C-141 Closure Report and/or the attached Figure.

Categorize the risk of this well/site being in a karst geology.

Medium

Please reference Figure 2 in the attached C-141 Closure Report and/or the attached Figure.

A 100-year floodplain

½ to 1 (mi.)

Please reference Figure 2 in the attached C-141 Closure Report and/or the attached Figure.

Did the release impact areas not on an exploration, development, production, or storage site?

No

Please reference Figure 3 in the attached C-141 Closure Report and/or the attached Figure.

3.0 SUPPLEMENTAL REMEDIATION PLAN ANSWERS

Requesting a remediation plan approval with this submission?

Yes

Answer yes to this question if you are uploading a C-141 Workplan or a C-141 Closure (at-risk closure)

Have the lateral and vertical extents of contamination been fully delineated?

Yes

Please reference Figure 3 in the attached C-141 Report and/or the attached Figure.

Was this release entirely contained within a lined containment area?

No

Please reference Figure 3 in the attached C-141 Report and/or the attached Figure.

Soil Contamination Sampling: (Provide the highest observable concentration for each, in mg/kg.)

Chloride (EPA 300.0 or SM4500 CL b)

5,840

TPH (GRO + DRO +MRO) (EPA SW-846 Method 8015M)

42900

GRO+DRO (EPA SW-846 Method 8015M)

33500

BTEX (EPA SW-846 Method 8021B or 8260B)

<.300

Benzene (EPA SW-846 Method 8021B or 8260B)

<0.050

Please reference Table 1 in the attached C-141 Report and/or the attached Table 1.

On what estimated date did, or will the remediation commence?

6/8/2023

On what date did, or will the final sampling or liner inspection occur?

4/5/2024

On what date will (or was) the remediation complete(d).

6/8/2023

Please reference the attached C-141 Report and/or the attached Table 1.

What is the estimated surface area (in sq. ft.) that will *eventually* be reclaimed?

59850

What is the estimated volume (in cy) that has or will *eventually* be reclaimed?

1500

What is the estimated surface area (in sq. ft.) that has or will be remediated?

1800

What is the estimated volume (in cy) that has or will be remediated?

50

Please reference Figure 6 in the attached C-141 Report and/or the attached Figure.

This remediation will (or is expected to) utilize the following processes to remediate/reduce contaminants:

(Ex Situ) excavation and off-site disposal (i.e. dig and haul)

Yes

Which OCD approved facility will be used for off-site disposal?

Lea Land, Inc.

FEEM0112342028

4.0 SUPPLEMENTAL DEFERRAL REQUEST ANSWERS (if applicable)

Are you requesting a deferral of remediation closure due date with the approval of this submission?

No

Have the lateral and vertical extents of contamination been fully delineated?

Is the remaining contamination in areas immediately under or around production equipment where remediation could cause a major facility deconstruction?

What is the remaining surface area (sq. ft.) that will still need to be remediated if a deferral is granted?

What is the remaining volume (cy) that will still need to be remediated if a deferral is granted?

Enter the facility ID (f#) on which the deferral should be granted:

Enter the API (30-) on which the deferral should be granted:

Contamination does not cause an imminent risk to human health, the environmental or groundwater:

5.0 SUPPLEMENTAL REMEDIATION CLOSURE REQUEST ANSWERS

Not to be used if a deferral is being requested.

Requesting a remediation closure approval with this submission?

Yes

Note: an electronic sampling notification or electronic liner inspection notice before proceeding past this step.

Have the lateral and vertical extents of contamination been fully delineated?

Yes

Was the release entirely contained within a lined containment area?

No

Note: you must have done an electronic sampling notification before proceeding past this step.

What was the total surface area (sq. ft.) remediated?

1800

What was the total volume (cy) remediated?

50

All areas not reasonably needed for production or subsequent drilling operations have been reclaimed to contain a minimum of four feet of non-waste containing earthen material with concentrations of less than 600 mg/kg chloride, 100 mg/kg TPH, 50 mg/kg BTEX and 10 mg/kg Benzene?

Yes

What was the total surface area (sq. ft.) reclaimed?

1800

What was the total volume (cy) reclaimed?

50

Summarize any additional remediation activities not included by answers above?



Layer List

Layers

- ☒ OSE Water PODs
- ☐ M2.5+ Earthquakes (USGS 30-day)
- ☐ NM Oil and Gas Wells
- ☐ Incidents (C-141)
- ☐ Facilities
- ☐ USGS Groundwater wells
- ☐ Induced Seismicity Area
- ☐ Permian Basin Karst Areas
- ☐ BLM Oil Gas Leases Case Disp
- ☐ BLM Oil Gas Leases Production Status
- ☐ BLM Fluid Minerals Case
- ☐ BLM FM Agreements Case Disp
- ☐ BLM FM Agreements Production Status
- ☐ BLM FM Participating Areas Case Disp
- ☐ NM SLO Oil and Gas Leases
- ☐ NM SLO Participating Area and Unit Agreement Boundaries
- ☐ Political Boundaries and Transportation
- ☐ Mineral and Surface Ownership
- ☒ Hydrology
- ☒ OCD Districts
- ☒ NM Oil and Gas Production Areas

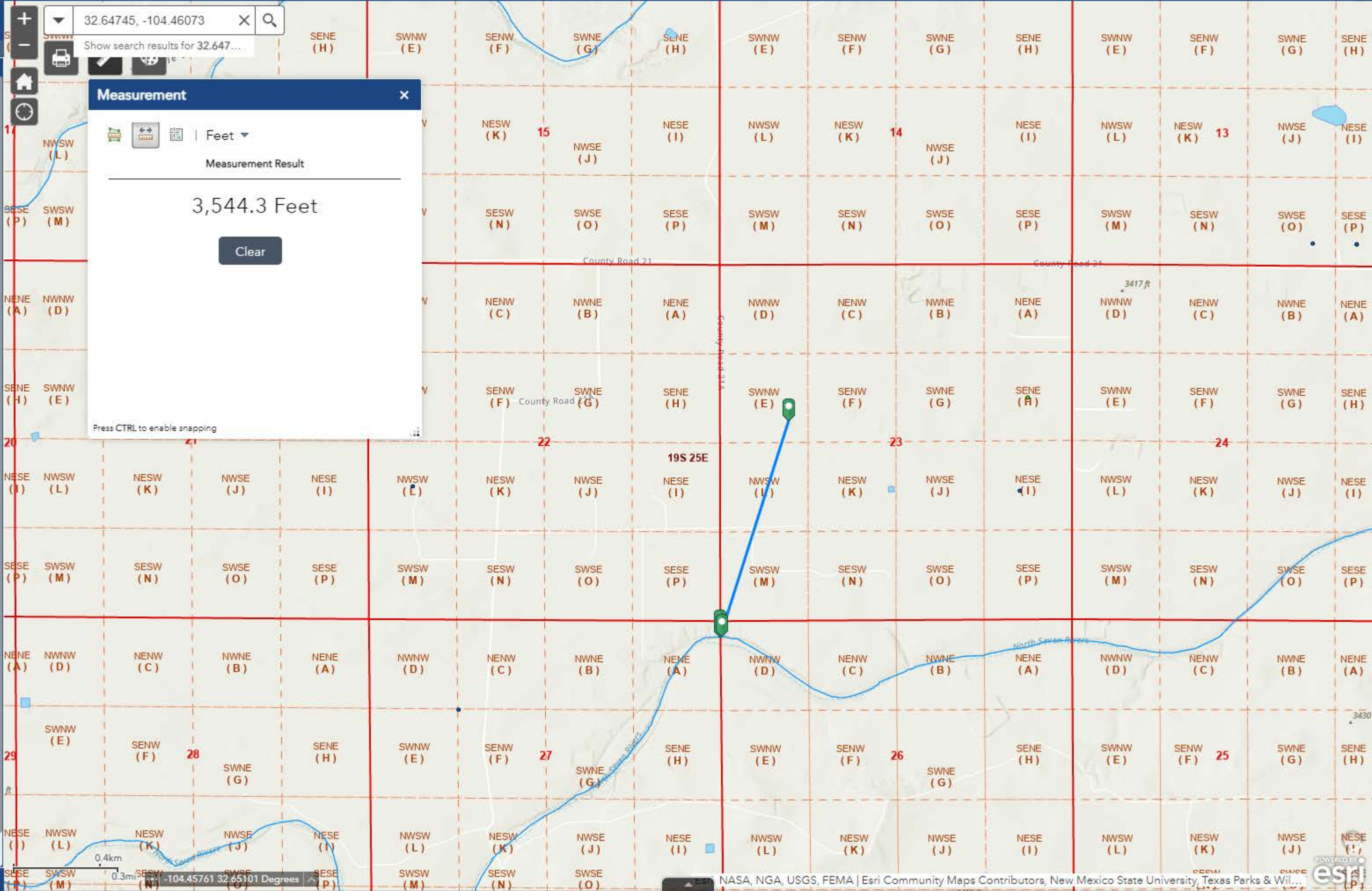

Measurement

Feet

Measurement Result

3,544.3 Feet

Clear

Press CTRL to enable snapping





Basemap Gallery

Imagery

Imagery with Labels

National Geographic

OpenStreetMap

Streets

Terrain with Labels

Topographic

USA Topo Maps

USGS National Map

Topographic

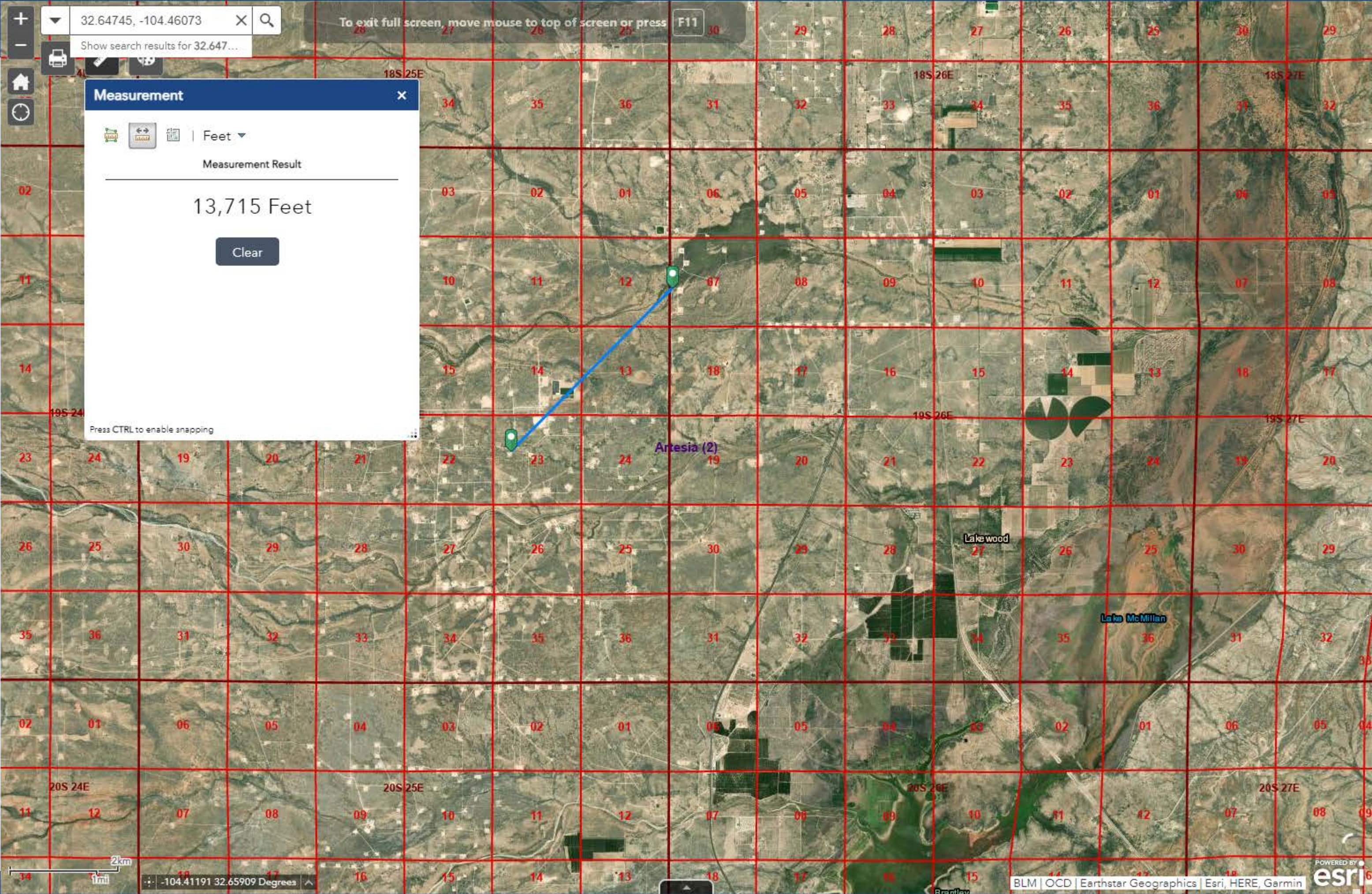

Basemap Gallery



Imagery



Imagery with Labels



National Geographic



OpenStreetMap



Streets



Terrain with Labels



Topographic



USA Topo Maps



USGS National Map



Topographic

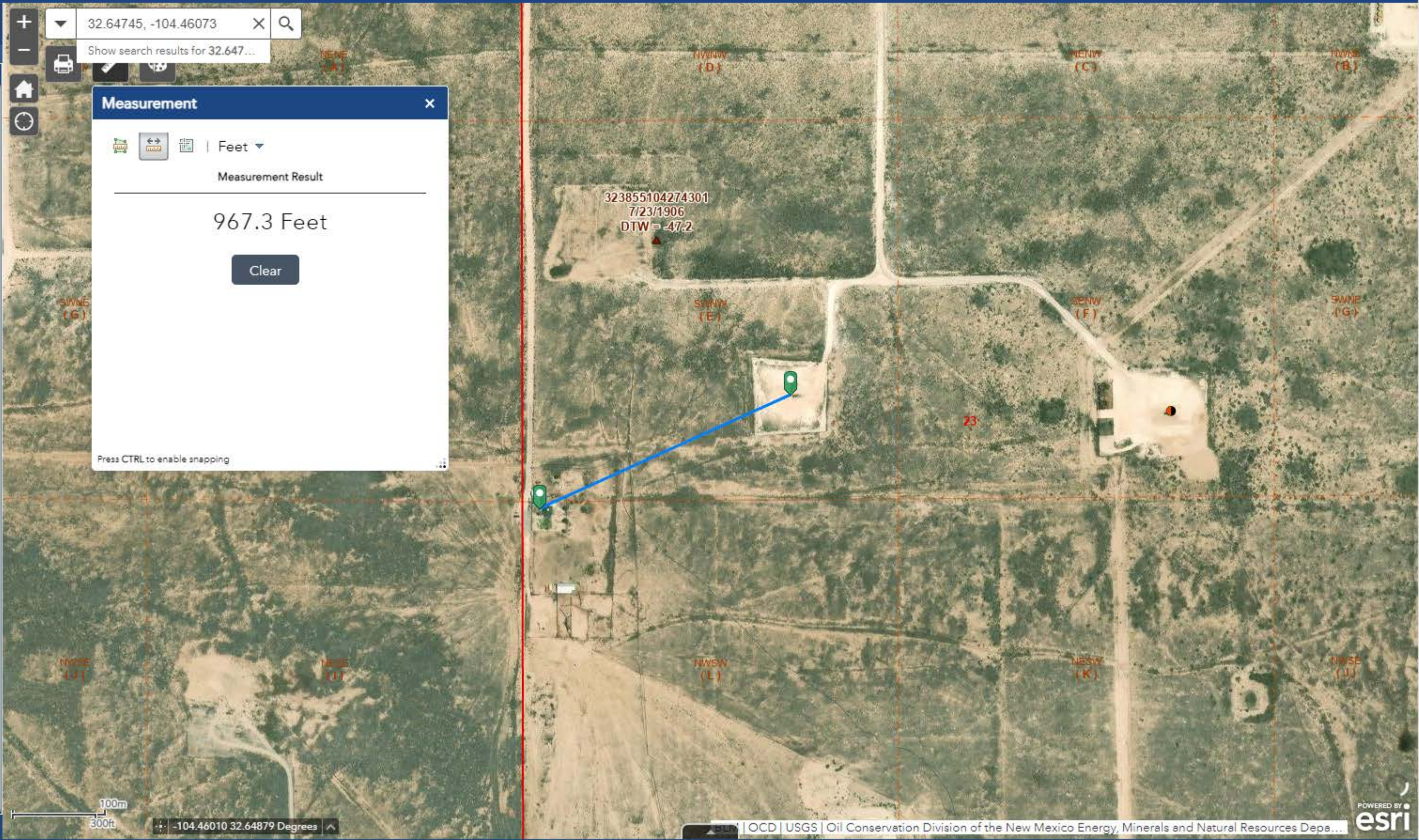

100m

300ft

-104.46010 32.64879 Degrees

▲

ESRI

OCD | USGS | Oil Conservation Division of the New Mexico Energy, Minerals and Natural Resources Depa...

POWERED BY esri



Basemap Gallery

Imagery

Imagery with Labels

National Geographic

OpenStreetMap

Streets

Terrain with Labels

Topographic

USA Topo Maps

USGS National Map

Topographic

+

-

Home

Refresh

▼

32.64745, -104.46073

×

Q

Show search results for 32.647...

Measurement

Feet ▼

Measurement Result

893.1 Feet

Clear

Press CTRL to enable snapping

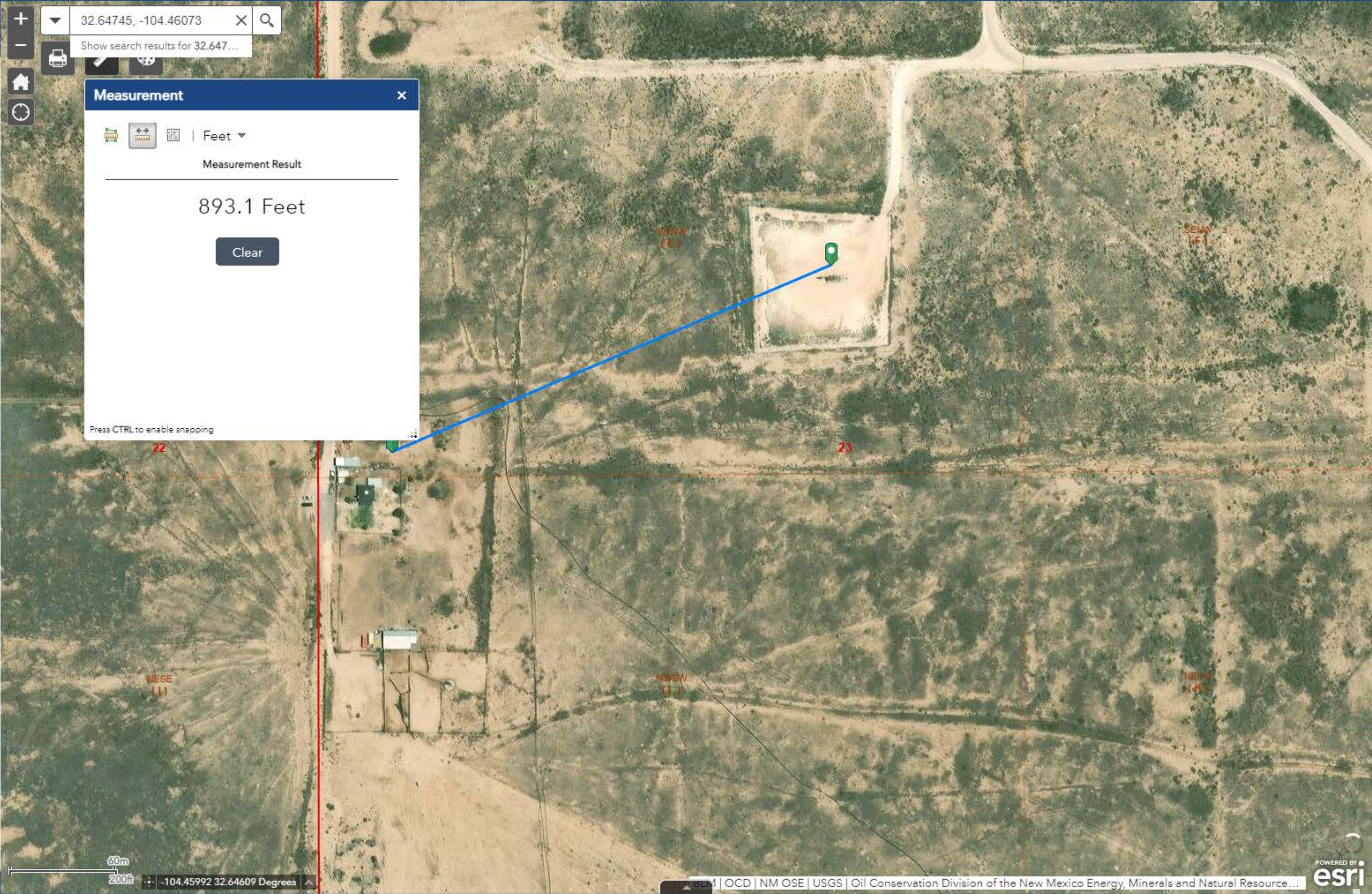



Layer List

Layers

- ☒ OSE Water PODs ...
- ☐ M2.5+ Earthquakes (USGS 30-day) ...
- ☐ NM Oil and Gas Wells ...
- ☐ Incidents (C-141) ...
- ☒ Facilities ...
- ☒ USGS Groundwater wells ...
- ☐ Induced Seismicity Area ...
- ☐ Permian Basin Karst Areas ...
- ☐ BLM Oil Gas Leases Case Disp ...
- ☐ BLM Oil Gas Leases Production Status ...
- ☐ BLM Fluid Minerals Case ...
- ☐ BLM FM Agreements Case Disp ...
- ☐ BLM FM Agreements Production Status ...
- ☐ BLM FM Participating Areas Case Disp ...
- ☐ NM SLO Oil and Gas Leases ...
- ☐ NM SLO Participating Area and Unit Agreement Boundaries ...
- ☐ Political Boundaries and Transportation ...
- ☐ Mineral and Surface Ownership ...
- ☒ Hydrology ...
- ☒ OCD Districts ...
- ☒ NM Oil and Gas Production Areas ...

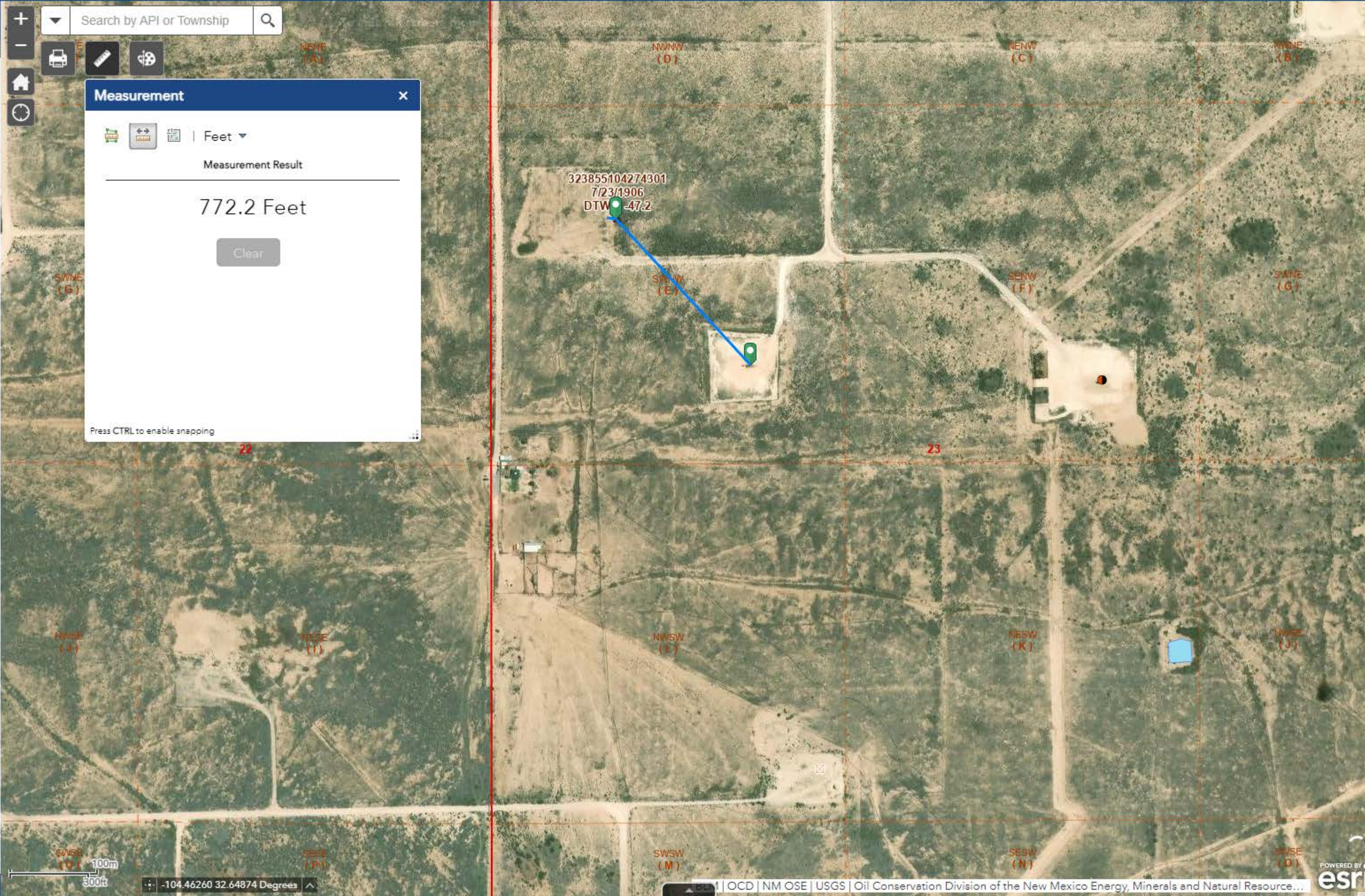

1:72,224

Active Ground Water Systems

NUMBER: NM3592708

OFFICE: LAS CRUCES AREA OFFICE

OVERSIGHT: DEBORAH JONES

SYSTEM NAME: SKP RV PARK

TINWSYS LOCAL NAME: Null

OWNER TYPE CODE: p

D PRIN CITY SVD NM: LAKEWOOD

D PRIN CNTY SVD NM: EDDY

D FED PRIM SRC CD: GW

D POPULATION COUNT: 230

Zoom to

Length: 5.47 mi

Lon: -104.42017°, Lat: 32.64865°

0 0.5 1mi

Bureau of Land Management, Esri, HERE, Garmin, INCREMENT P, NGA, USGS | New Mexico Environment Department Surface...

POWERED BY esri

- ☒ Wetlands 1 ?
- ☒ Riparian 1 ?
- ☐ Riparian Mapping Areas 1 ?
- ☒ Data Source 1 ?
 - ☐ Source Type
 - ☐ Image Scale
 - ☐ Image Year
- ☐ Areas of Interest ?
- ☐ FWS Managed Lands 1 ?
- ☐ Historic Wetland Data 1 ?

The screenshot shows the 'Measure' app interface. At the top, the title 'Measure' is displayed. Below it, there are three icons: a green location pin, a blue double-headed arrow, and a white ruler. To the right of these icons, the unit 'Miles' is shown. Below the icons and unit, the text 'Measurement Result' is displayed. At the bottom, the measurement '1.64 Miles' is shown. On the left side of the screen, there is a vertical sidebar with four icons: a plus sign, a minus sign, a clock, and a house.

1:18,056
32.654 | -104.463



Layer List

Layers

- ☒ Registered Mines
- ☐ Mineral_and_Surface_Ownership
- ☐ Public Land Survey System (PLSS)



32.64745, -104.46073

Show search results for 32.64745, -10...

Measurement



Miles

Measurement Result

25.5 Miles

Clear

Press CTRL to enable snapping

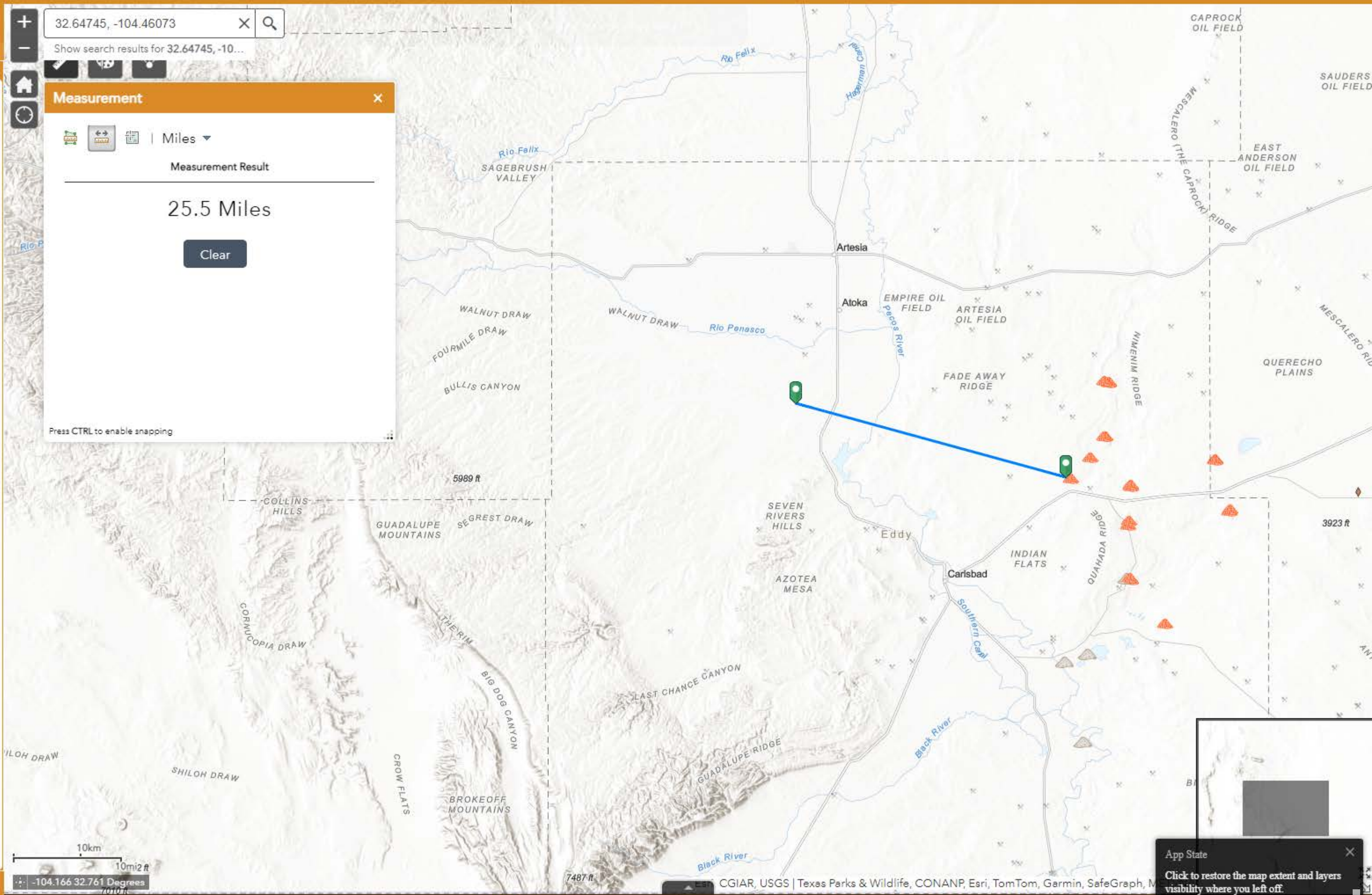

10km 10mi 2 ft
-104.166 32.761 Degrees

CGIAR, USGS | Texas Parks & Wildlife, CONANP, Esri, TomTom, Garmin, SafeGraph, N

App State

Click to restore the map extent and layers visibility where you left off.



Layer List

Layers

- ☐ OSE Water PODs
- ☐ M2.5+ Earthquakes (USGS 30-day)
- ☐ NM Oil and Gas Wells
- ☐ Incidents (C-141)
- ☐ Facilities
- ☐ USGS Groundwater wells
- ☒ Induced Seismicity Area
- ☐ Permian Basin Karst Areas
- ☐ BLM Oil Gas Leases Case Disp
- ☐ BLM Oil Gas Leases Production Status
- ☐ BLM Fluid Minerals Case
- ☐ BLM FM Agreements Case Disp
- ☐ BLM FM Agreements Production Status
- ☐ BLM FM Participating Areas Case Disp
- ☐ NM SLO Oil and Gas Leases
- ☐ NM SLO Participating Area and Unit Agreement Boundaries
- ☐ Political Boundaries and Transportation
- ☐ Mineral and Surface Ownership
- ☐ Hydrology
- ☒ OCD Districts
- ☒ NM Oil and Gas Production Areas

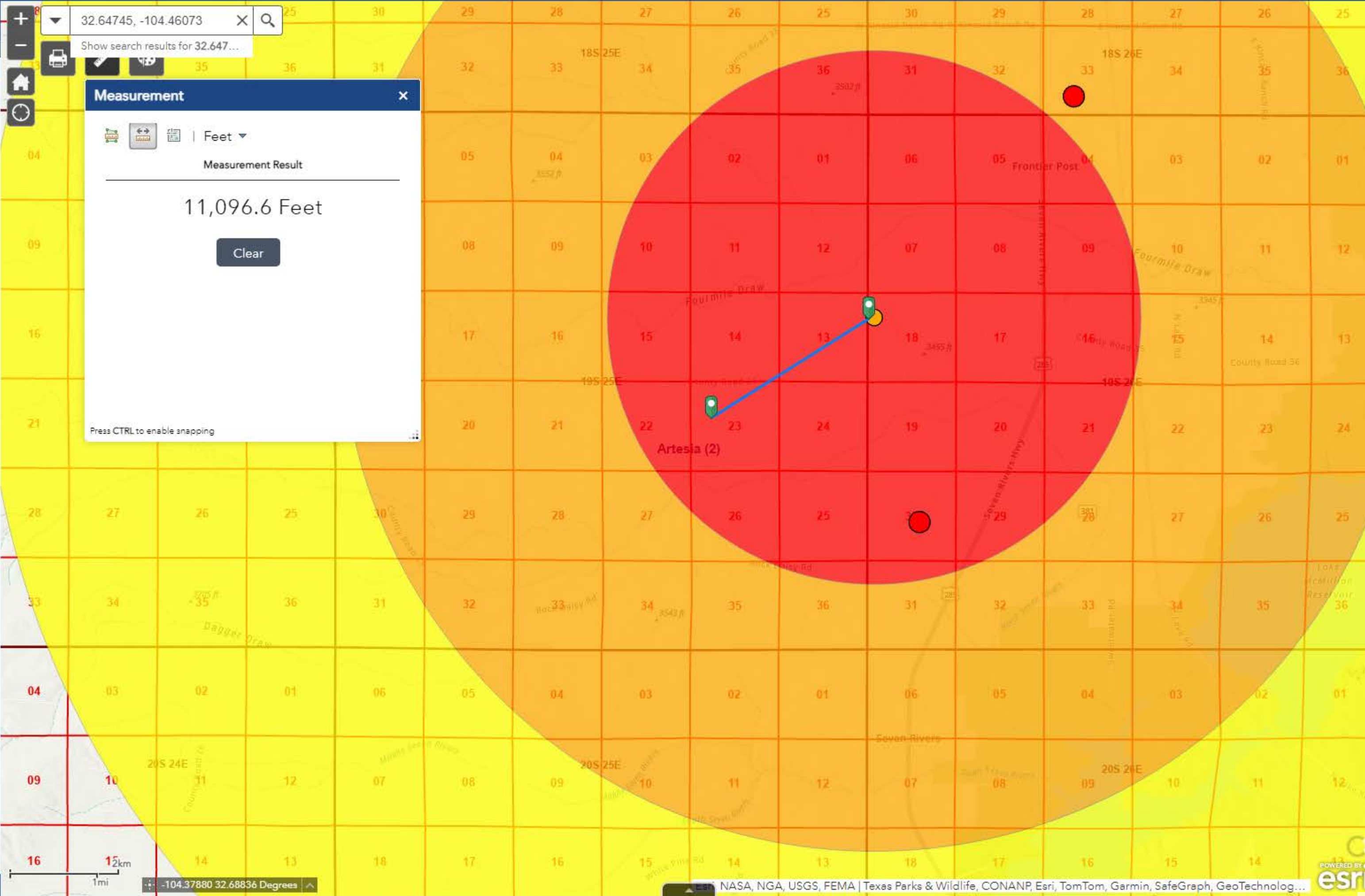

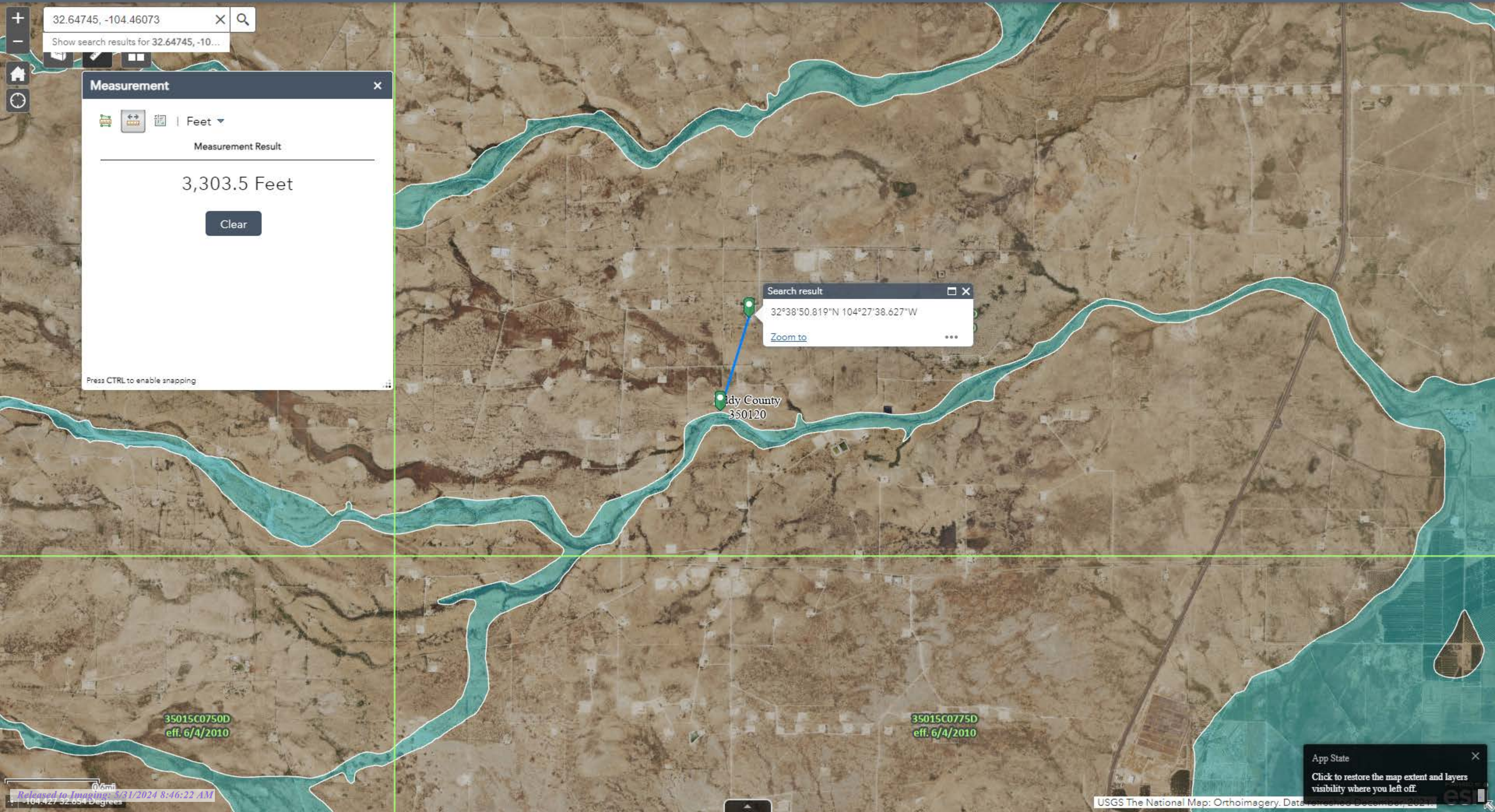

32.64745, -104.46073

Show search results for 32.64745, -10...

Measurement

Feet

Measurement Result

3,303.5 Feet

Clear

Press CTRL to enable snapping

Search result

32°38'50.819"N 104°27'38.627"W

[Zoom to](#)

ldy County
350120

35015C0750D
eff. 6/4/2010

35015C0775D
eff. 6/4/2010

App State

Click to restore the map extent and layers
visibility where you left off

District I
1625 N. French Dr., Hobbs, NM 88240
Phone:(575) 393-6161 Fax:(575) 393-0720
District II
811 S. First St., Artesia, NM 88210
Phone:(575) 748-1283 Fax:(575) 748-9720
District III
1000 Rio Brazos Rd., Aztec, NM 87410
Phone:(505) 334-6178 Fax:(505) 334-6170
District IV
1220 S. St Francis Dr., Santa Fe, NM 87505
Phone:(505) 476-3470 Fax:(505) 476-3462

State of New Mexico
Energy, Minerals and Natural Resources
Oil Conservation Division
1220 S. St Francis Dr.
Santa Fe, NM 87505

QUESTIONS

Action 342431

QUESTIONS

Operator: Spur Energy Partners LLC 9655 Katy Freeway Houston, TX 77024	OGRID: 328947
	Action Number: 342431
	Action Type: [C-141] Remediation Closure Request C-141 (C-141-v-Closure)

QUESTIONS

Prerequisites	
Incident ID (n#)	nAPP2300636521
Incident Name	NAPP2300636521 ARKANSAS 23 FEE #003 @ 30-015-40192
Incident Type	Oil Release
Incident Status	Remediation Closure Report Received
Incident Well	[30-015-40192] ARKANSAS 23 FEE #003

Location of Release Source	
Please answer all the questions in this group.	
Site Name	ARKANSAS 23 FEE #003
Date Release Discovered	01/05/2023
Surface Owner	Private

Incident Details	
Please answer all the questions in this group.	
Incident Type	Oil Release
Did this release result in a fire or is the result of a fire	No
Did this release result in any injuries	No
Has this release reached or does it have a reasonable probability of reaching a watercourse	No
Has this release endangered or does it have a reasonable probability of endangering public health	No
Has this release substantially damaged or will it substantially damage property or the environment	No
Is this release of a volume that is or may with reasonable probability be detrimental to fresh water	No

Nature and Volume of Release	
Material(s) released, please answer all that apply below. Any calculations or specific justifications for the volumes provided should be attached to the follow-up C-141 submission.	
Crude Oil Released (bbls) Details	Cause: Other Well Crude Oil Released: 15 BBL Recovered: 14 BBL Lost: 1 BBL.
Produced Water Released (bbls) Details	Cause: Other Well Produced Water Released: 3 BBL Recovered: 2 BBL Lost: 1 BBL.
Is the concentration of chloride in the produced water >10,000 mg/l	No
Condensate Released (bbls) Details	Not answered.
Natural Gas Vented (Mcf) Details	Not answered.
Natural Gas Flared (Mcf) Details	Not answered.
Other Released Details	Not answered.
Are there additional details for the questions above (i.e. any answer containing Other, Specify, Unknown, and/or Fire, or any negative lost amounts)	STUFFING BOX PACKING LEAKED 18 BARRELS OF OIL AND PW MIX ONTO PAD

District I

1625 N. French Dr., Hobbs, NM 88240
Phone:(575) 393-6161 Fax:(575) 393-0720

District II

811 S. First St., Artesia, NM 88210
Phone:(575) 748-1283 Fax:(575) 748-9720

District III

1000 Rio Brazos Rd., Aztec, NM 87410
Phone:(505) 334-6178 Fax:(505) 334-6170

District IV

1220 S. St Francis Dr., Santa Fe, NM 87505
Phone:(505) 476-3470 Fax:(505) 476-3462

State of New Mexico
Energy, Minerals and Natural Resources
Oil Conservation Division
1220 S. St Francis Dr.
Santa Fe, NM 87505

QUESTIONS, Page 2

Action 342431

QUESTIONS (continued)

Operator: Spur Energy Partners LLC 9655 Katy Freeway Houston, TX 77024	OGRID:
	328947
	Action Number:
	342431
Action Type: [C-141] Remediation Closure Request C-141 (C-141-v-Closure)	

QUESTIONS

Nature and Volume of Release (continued)	
Is this a gas only submission (i.e. only significant Mcf values reported)	No, according to supplied volumes this does not appear to be a "gas only" report.
Was this a major release as defined by Subsection A of 19.15.29.7 NMAC	No
Reasons why this would be considered a submission for a notification of a major release	Unavailable.
With the implementation of the 19.15.27 NMAC (05/25/2021), venting and/or flaring of natural gas (i.e. gas only) are to be submitted on the C-129 form.	

Initial Response

The responsible party must undertake the following actions immediately unless they could create a safety hazard that would result in injury.

The source of the release has been stopped	True
The impacted area has been secured to protect human health and the environment	True
Released materials have been contained via the use of berms or dikes, absorbent pads, or other containment devices	True
All free liquids and recoverable materials have been removed and managed appropriately	True
If all the actions described above have not been undertaken, explain why	N/A

Per Paragraph (4) of Subsection B of 19.15.29.8 NMAC the responsible party may commence remediation immediately after discovery of a release. If remediation has begun, please prepare and attach a narrative of actions to date in the follow-up C-141 submission. If remedial efforts have been successfully completed or if the release occurred within a lined containment area (see Subparagraph (a) of Paragraph (5) of Subsection A of 19.15.29.11 NMAC), please prepare and attach all information needed for closure evaluation in the follow-up C-141 submission.

I hereby certify that the information given above is true and complete to the best of my knowledge and understand that pursuant to OCD rules and regulations all operators are required to report and/or file certain release notifications and perform corrective actions for releases which may endanger public health or the environment. The acceptance of a C-141 report by the OCD does not relieve the operator of liability should their operations have failed to adequately investigate and remediate contamination that pose a threat to groundwater, surface water, human health or the environment. In addition, OCD acceptance of a C-141 report does not relieve the operator of responsibility for compliance with any other federal, state, or local laws and/or regulations.

I hereby agree and sign off to the above statement	Name: Katherine Purvis Title: EHS Coordinator Email: katherine.purvis@spurenergy.com Date: 05/09/2024
--	--

District I

1625 N. French Dr., Hobbs, NM 88240
Phone:(575) 393-6161 Fax:(575) 393-0720

District II

811 S. First St., Artesia, NM 88210
Phone:(575) 748-1283 Fax:(575) 748-9720

District III

1000 Rio Brazos Rd., Aztec, NM 87410
Phone:(505) 334-6178 Fax:(505) 334-6170

District IV

1220 S. St Francis Dr., Santa Fe, NM 87505
Phone:(505) 476-3470 Fax:(505) 476-3462

State of New Mexico
Energy, Minerals and Natural Resources
Oil Conservation Division
1220 S. St Francis Dr.
Santa Fe, NM 87505

QUESTIONS, Page 3

Action 342431

QUESTIONS (continued)

Operator: Spur Energy Partners LLC 9655 Katy Freeway Houston, TX 77024	OGRID: 328947
	Action Number: 342431
	Action Type: [C-141] Remediation Closure Request C-141 (C-141-v-Closure)

QUESTIONS**Site Characterization**

Please answer all the questions in this group (only required when seeking remediation plan approval and beyond). This information must be provided to the appropriate district office no later than 90 days after the release discovery date.

What is the shallowest depth to groundwater beneath the area affected by the release in feet below ground surface (ft bgs)	Between 75 and 100 (ft.)
What method was used to determine the depth to ground water	NM OSE iWaters Database Search
Did this release impact groundwater or surface water	No
What is the minimum distance, between the closest lateral extents of the release and the following surface areas:	
A continuously flowing watercourse or any other significant watercourse	Between ½ and 1 (mi.)
Any lakebed, sinkhole, or playa lake (measured from the ordinary high-water mark)	Between 1 and 5 (mi.)
An occupied permanent residence, school, hospital, institution, or church	Between 500 and 1000 (ft.)
A spring or a private domestic fresh water well used by less than five households for domestic or stock watering purposes	Between 500 and 1000 (ft.)
Any other fresh water well or spring	Between 500 and 1000 (ft.)
Incorporated municipal boundaries or a defined municipal fresh water well field	Greater than 5 (mi.)
A wetland	Between 1 and 5 (mi.)
A subsurface mine	Greater than 5 (mi.)
An (non-karst) unstable area	Between 1 and 5 (mi.)
Categorize the risk of this well / site being in a karst geology	Medium
A 100-year floodplain	Between ½ and 1 (mi.)
Did the release impact areas not on an exploration, development, production, or storage site	No

Remediation Plan

Please answer all the questions that apply or are indicated. This information must be provided to the appropriate district office no later than 90 days after the release discovery date.

Requesting a remediation plan approval with this submission	Yes
Attach a comprehensive report demonstrating the lateral and vertical extents of soil contamination associated with the release have been determined, pursuant to 19.15.29.11 NMAC and 19.15.29.13 NMAC.	
Have the lateral and vertical extents of contamination been fully delineated	Yes
Was this release entirely contained within a lined containment area	No

Soil Contamination Sampling: (Provide the highest observable value for each, in milligrams per kilograms.)

Chloride	(EPA 300.0 or SM4500 Cl B)	5840
TPH (GRO+DRO+MRO)	(EPA SW-846 Method 8015M)	42900
GRO+DRO	(EPA SW-846 Method 8015M)	33500
BTEX	(EPA SW-846 Method 8021B or 8260B)	0.3
Benzene	(EPA SW-846 Method 8021B or 8260B)	0

Per Subsection B of 19.15.29.11 NMAC unless the site characterization report includes completed efforts at remediation, the report must include a proposed remediation plan in accordance with 19.15.29.12 NMAC, which includes the anticipated timelines for beginning and completing the remediation.

On what estimated date will the remediation commence	06/08/2023
On what date will (or did) the final sampling or liner inspection occur	04/05/2024
On what date will (or was) the remediation complete(d)	06/08/2023
What is the estimated surface area (in square feet) that will be reclaimed	59850
What is the estimated volume (in cubic yards) that will be reclaimed	1500
What is the estimated surface area (in square feet) that will be remediated	1800
What is the estimated volume (in cubic yards) that will be remediated	50

These estimated dates and measurements are recognized to be the best guess or calculation at the time of submission and may (be) change(d) over time as more remediation efforts are completed.

The OCD recognizes that proposed remediation measures may have to be minimally adjusted in accordance with the physical realities encountered during remediation. If the responsible party has any need to significantly deviate from the remediation plan proposed, then it should consult with the division to determine if another remediation plan submission is required.

District I
1625 N. French Dr., Hobbs, NM 88240
Phone:(575) 393-6161 Fax:(575) 393-0720
District II
811 S. First St., Artesia, NM 88210
Phone:(575) 748-1283 Fax:(575) 748-9720
District III
1000 Rio Brazos Rd., Aztec, NM 87410
Phone:(505) 334-6178 Fax:(505) 334-6170
District IV
1220 S. St Francis Dr., Santa Fe, NM 87505
Phone:(505) 476-3470 Fax:(505) 476-3462

State of New Mexico
Energy, Minerals and Natural Resources
Oil Conservation Division
1220 S. St Francis Dr.
Santa Fe, NM 87505

QUESTIONS, Page 4
Action 342431

QUESTIONS (continued)

Operator: Spur Energy Partners LLC 9655 Katy Freeway Houston, TX 77024	OGRID:	328947
	Action Number:	342431
	Action Type:	[C-141] Remediation Closure Request C-141 (C-141-v-Closure)

QUESTIONS

Remediation Plan (continued)	
<i>Please answer all the questions that apply or are indicated. This information must be provided to the appropriate district office no later than 90 days after the release discovery date.</i>	
This remediation will (or is expected to) utilize the following processes to remediate / reduce contaminants:	
<i>(Select all answers below that apply.)</i>	
(Ex Situ) Excavation and off-site disposal (i.e. dig and haul, hydrovac, etc.)	Yes
Which OCD approved facility will be used for off-site disposal	LEA LAND LANDFILL [fEEM0112342028]
OR which OCD approved well (API) will be used for off-site disposal	Not answered.
OR is the off-site disposal site, to be used, out-of-state	Not answered.
OR is the off-site disposal site, to be used, an NMED facility	Not answered.
(Ex Situ) Excavation and on-site remediation (i.e. On-Site Land Farms)	Not answered.
(In Situ) Soil Vapor Extraction	Not answered.
(In Situ) Chemical processing (i.e. Soil Shredding, Potassium Permanganate, etc.)	Not answered.
(In Situ) Biological processing (i.e. Microbes / Fertilizer, etc.)	Not answered.
(In Situ) Physical processing (i.e. Soil Washing, Gypsum, Disking, etc.)	Not answered.
Ground Water Abatement pursuant to 19.15.30 NMAC	Not answered.
OTHER (Non-listed remedial process)	Not answered.
<i>Per Subsection B of 19.15.29.11 NMAC unless the site characterization report includes completed efforts at remediation, the report must include a proposed remediation plan in accordance with 19.15.29.12 NMAC, which includes the anticipated timelines for beginning and completing the remediation.</i>	
I hereby certify that the information given above is true and complete to the best of my knowledge and understand that pursuant to OCD rules and regulations all operators are required to report and/or file certain release notifications and perform corrective actions for releases which may endanger public health or the environment. The acceptance of a C-141 report by the OCD does not relieve the operator of liability should their operations have failed to adequately investigate and remediate contamination that pose a threat to groundwater, surface water, human health or the environment. In addition, OCD acceptance of a C-141 report does not relieve the operator of responsibility for compliance with any other federal, state, or local laws and/or regulations.	
I hereby agree and sign off to the above statement	Name: Katherine Purvis Title: EHS Coordinator Email: katherine.purvis@spurenergy.com Date: 05/09/2024
<i>The OCD recognizes that proposed remediation measures may have to be minimally adjusted in accordance with the physical realities encountered during remediation. If the responsible party has any need to significantly deviate from the remediation plan proposed, then it should consult with the division to determine if another remediation plan submission is required.</i>	

District I
1625 N. French Dr., Hobbs, NM 88240
Phone:(575) 393-6161 Fax:(575) 393-0720
District II
811 S. First St., Artesia, NM 88210
Phone:(575) 748-1283 Fax:(575) 748-9720
District III
1000 Rio Brazos Rd., Aztec, NM 87410
Phone:(505) 334-6178 Fax:(505) 334-6170
District IV
1220 S. St Francis Dr., Santa Fe, NM 87505
Phone:(505) 476-3470 Fax:(505) 476-3462

State of New Mexico
Energy, Minerals and Natural Resources
Oil Conservation Division
1220 S. St Francis Dr.
Santa Fe, NM 87505

QUESTIONS, Page 5

Action 342431

QUESTIONS (continued)

Operator: Spur Energy Partners LLC 9655 Katy Freeway Houston, TX 77024	OGRID:
	328947
	Action Number:
	342431
Action Type:	
[C-141] Remediation Closure Request C-141 (C-141-v-Closure)	

QUESTIONS

Deferral Requests Only	
Only answer the questions in this group if seeking a deferral upon approval this submission. Each of the following items must be confirmed as part of any request for deferral of remediation.	
Requesting a deferral of the remediation closure due date with the approval of this submission	No

District I

1625 N. French Dr., Hobbs, NM 88240
Phone:(575) 393-6161 Fax:(575) 393-0720

District II

811 S. First St., Artesia, NM 88210
Phone:(575) 748-1283 Fax:(575) 748-9720

District III

1000 Rio Brazos Rd., Aztec, NM 87410
Phone:(505) 334-6178 Fax:(505) 334-6170

District IV

1220 S. St Francis Dr., Santa Fe, NM 87505
Phone:(505) 476-3470 Fax:(505) 476-3462

State of New Mexico
Energy, Minerals and Natural Resources
Oil Conservation Division
1220 S. St Francis Dr.
Santa Fe, NM 87505

QUESTIONS, Page 6

Action 342431

QUESTIONS (continued)

Operator: Spur Energy Partners LLC 9655 Katy Freeway Houston, TX 77024	OGRID:
	328947
	Action Number:
	342431
Action Type: [C-141] Remediation Closure Request C-141 (C-141-v-Closure)	

QUESTIONS

Sampling Event Information	
Last sampling notification (C-141N) recorded	329626
Sampling date pursuant to Subparagraph (a) of Paragraph (1) of Subsection D of 19.15.29.12 NMAC	04/05/2024
What was the (estimated) number of samples that were to be gathered	8
What was the sampling surface area in square feet	7000

Remediation Closure Request

Only answer the questions in this group if seeking remediation closure for this release because all remediation steps have been completed.

Requesting a remediation closure approval with this submission	Yes
Have the lateral and vertical extents of contamination been fully delineated	Yes
Was this release entirely contained within a lined containment area	No
All areas reasonably needed for production or subsequent drilling operations have been stabilized, returned to the sites existing grade, and have a soil cover that prevents ponding of water, minimizing dust and erosion	Yes
What was the total surface area (in square feet) remediated	1800
What was the total volume (cubic yards) remediated	50
All areas not reasonably needed for production or subsequent drilling operations have been reclaimed to contain a minimum of four feet of non-waste contain earthen material with concentrations less than 600 mg/kg chlorides, 100 mg/kg TPH, 50 mg/kg BTEX, and 10 mg/kg Benzene	Yes
What was the total surface area (in square feet) reclaimed	1800
What was the total volume (in cubic yards) reclaimed	50
Summarize any additional remediation activities not included by answers (above)	n/a

The responsible party must attach information demonstrating they have complied with all applicable closure requirements and any conditions or directives of the OCD. This demonstration should be in the form of a comprehensive report (in .pdf format) including a scaled site map, sampling diagrams, relevant field notes, photographs of any excavation prior to backfilling, laboratory data including chain of custody documents of final sampling, and a narrative of the remedial activities. Refer to 19.15.29.12 NMAC.

I hereby certify that the information given above is true and complete to the best of my knowledge and understand that pursuant to OCD rules and regulations all operators are required to report and/or file certain release notifications and perform corrective actions for releases which may endanger public health or the environment. The acceptance of a C-141 report by the OCD does not relieve the operator of liability should their operations have failed to adequately investigate and remediate contamination that pose a threat to groundwater, surface water, human health or the environment. In addition, OCD acceptance of a C-141 report does not relieve the operator of responsibility for compliance with any other federal, state, or local laws and/or regulations. The responsible party acknowledges they must substantially restore, reclaim, and re-vegetate the impacted surface area to the conditions that existed prior to the release or their final land use in accordance with 19.15.29.13 NMAC including notification to the OCD when reclamation and re-vegetation are complete.

I hereby agree and sign off to the above statement	Name: Katherine Purvis Title: EHS Coordinator Email: katherine.purvis@spurenergy.com Date: 05/09/2024
--	--

District I
1625 N. French Dr., Hobbs, NM 88240
Phone:(575) 393-6161 Fax:(575) 393-0720
District II
811 S. First St., Artesia, NM 88210
Phone:(575) 748-1283 Fax:(575) 748-9720
District III
1000 Rio Brazos Rd., Aztec, NM 87410
Phone:(505) 334-6178 Fax:(505) 334-6170
District IV
1220 S. St Francis Dr., Santa Fe, NM 87505
Phone:(505) 476-3470 Fax:(505) 476-3462

State of New Mexico
Energy, Minerals and Natural Resources
Oil Conservation Division
1220 S. St Francis Dr.
Santa Fe, NM 87505

QUESTIONS, Page 7

Action 342431

QUESTIONS (continued)

Operator: Spur Energy Partners LLC 9655 Katy Freeway Houston, TX 77024	OGRID: 328947
	Action Number: 342431
	Action Type: [C-141] Remediation Closure Request C-141 (C-141-v-Closure)

QUESTIONS

Reclamation Report	
Only answer the questions in this group if all reclamation steps have been completed.	
Requesting a reclamation approval with this submission	No

District I
1625 N. French Dr., Hobbs, NM 88240
Phone:(575) 393-6161 Fax:(575) 393-0720
District II
811 S. First St., Artesia, NM 88210
Phone:(575) 748-1283 Fax:(575) 748-9720
District III
1000 Rio Brazos Rd., Aztec, NM 87410
Phone:(505) 334-6178 Fax:(505) 334-6170
District IV
1220 S. St Francis Dr., Santa Fe, NM 87505
Phone:(505) 476-3470 Fax:(505) 476-3462

State of New Mexico
Energy, Minerals and Natural Resources
Oil Conservation Division
1220 S. St Francis Dr.
Santa Fe, NM 87505

CONDITIONS

Action 342431

CONDITIONS

Operator: Spur Energy Partners LLC 9655 Katy Freeway Houston, TX 77024	OGRID: 328947
	Action Number: 342431
	Action Type: [C-141] Remediation Closure Request C-141 (C-141-v-Closure)

CONDITIONS

Created By	Condition	Condition Date
rhamlet	We have received your Remediation Closure Report for Incident #NAPP2300636521, thank you. This Remediation Closure Report is approved.	5/31/2024