

Trinity Oilfield Services & Rentals, LLC

June 12th, 2024

Oil Conservation Division, District II
811 South First Street,
Artesia, New Mexico 88210

Re: **Deferral Request**
Federal 26-1 H Battery
Tracking #: NAPP2136350118

Trinity Oilfield Services (Trinity), on behalf of OXY USA, Inc., hereby submits the following Deferral Request in response to a release that occurred at the above-referenced location, and further described below.

| Site Information | |
|--------------------------|------------------------|
| Incident ID | NAPP2136350118 |
| Site Name | Federal 26-1 H Battery |
| Company | OXY USA, Inc. |
| County | Eddy |
| ULSTR | A-26-22S-31E |
| GPS Coordinates (NAD 83) | 32.367795, -103.741867 |
| Landowner | Federal |

HISTORICAL RELEASE BACKGROUND

On 12/27/2021, OXY USA, Inc. reported a release at the Federal 26-1 H Battery. The release was caused when a tanks overflowed due to wataer transfer pump coupling failure. Approximately 6,498 sqft. of the Pad and Pasture was found to be damp upon initial inspection.

| Release Information | |
|-----------------------------------|---|
| Date of Release | 12/26/2021 |
| Type of Release | Crude Oil and Produced Water |
| Source of Release | Overflow |
| Volume Released – Produced Water | 40 bbls |
| Volume Recovered – Produced Water | 0 bbls |
| Volume Released – Crude Oil | 10 bbls |
| Volume Recovered – Crude Oil | 0 bbls |
| Affected Area – Damp Soil | Pad and Pasture - Approximately 6,498 sqft. |
| Site Location Map | Attached |

SITE CHARACTERIZATION AND CLOSURE CRITERIA**Depth to Groundwater/Wellhead Protection:**

| Data Source | Well Number | Data Date | Depth (ft.) |
|-------------|-------------|------------|-------------|
| NM OSE | NA | NA | NA |
| USGS | NA | NA | NA |
| Soil Bore | SB-06 | 11/15/2022 | 105' |

A search of the groundwater well databases maintained by the New Mexico Office of the State Engineer (NMOSE) and the United States Geological Survey (USGS) was conducted to determine if any registered groundwater wells are located within a $\frac{1}{2}$ mile of the release site. The search revealed that Zero (0) wells occurred in the databases that meet the NMOCD criteria for the age of data, the distance of the data point well from the release point, and a data point well having a diagram of construction.

On 11/15/2022, Trinity was onsite to drill a groundwater determination borehole (SB-06) to 105' below ground surface within a $\frac{1}{2}$ mile radius of the incident location. The borehole was left open for 72 hours and checked for the presence of groundwater. As a result, no water was detected at 105' below surface at the borehole location (32.36791971, -103.74130144). The driller log is attached for reference.

General Site Characterization:

| Site Assessment | |
|--------------------------|-------------|
| Karst Potential | Low |
| Distance to Watercourse | > 1,000 ft. |
| Within 100 yr Floodplain | No |
| Pasture Impact | Yes |

A risk-based site assessment/characterization was performed following the New Mexico Oil Conservation Division (NMOCD) Rule (Title 19 Chapter 15 Part 29) for releases on oil and gas development and production in New Mexico (effective August 14, 2018). To summarize the site assessment/characterization evaluation, the affected area has Low potential for cave and karst, and no other receptors (residence, school, hospital, institution, church, mining, municipal, or other ordinance boundaries) were located within the regulatorily promulgated distances from the site.

Closure Criteria:

| On-Site & Off-Site 4ft bgs Recommended Remedial Action Levels (RRALs) | |
|---|--------------|
| Chlorides | 20,000 mg/kg |
| TPH (GRO and DRO and MRO) | 2,500 mg/kg |
| TPH (GRO and DRO) | 1,000 mg/kg |
| BTEX | 50 mg/kg |
| Benzene | 10 mg/kg |

A reclamation standard of 600 mg/kg chloride and 100 mg/kg TPH was applied to the top four feet of the pasture area if impacted by the release, per NMAC 19.15.29.13.D (1) for the top four feet of areas that will be reclaimed following remediation.

INITIAL ASSESSMENT AND REMEDIATION ACTIVITIES**Initial Sample Activities:**

| Delineation Summary | |
|----------------------------|-------------------------|
| Delineation Dates | 12/28/2021 - 01/04/2022 |
| Depths Sampled | 0' - 10' |
| Delineation Map | Attached |
| Laboratory Results | Table 1 |

All soil samples were placed into laboratory-supplied glassware, labeled, and maintained on ice until delivery to an NMOCD-approved laboratory (Cardinal Laboratories of Hobbs, NM) for the analysis of chloride using Method SM4500 Cl-B, Benzene, Toluene, Ethylbenzene, and Xylenes (BTEX) by EPA Method 8021 B and Total Petroleum Hydrocarbon (TPH) constituents the by EPA 8015M.

Confirmation Activities:

| Remediation Summary | |
|--|-------------------------|
| Remediation Dates | 04/26/2023 - 06/29/2023 |
| Workplan Approval | At Risk |
| Confirmation Sample Notification | 04/18/2023 |
| Liner Variance Request | None |
| Deferral Request | Yes |
| Depths Excavated | 1' - 5' |
| Area Represented by the required 5-point Confirmation Samples – Floors and Walls | 200 sqft. |
| Total Volume of Excavated Soil | 567 yards |
| Remediation Map | Attached |
| Laboratory Results | Table 2 |

Impacted soil within the release margins was excavated and temporarily stockpiled on-site on a 6-mil plastic sheeting, pending final disposition. Unless a Variance Request has been approved, all Floor and On-Site Walls of the excavated area were advanced until laboratory analytical results from confirmation soil samples indicate Chloride, Benzene, BTEX, and TPH concentrations are below the RRAL NMOCD Closure Criteria listed in the Table above, and all Off-Site Walls were advanced to meet reclamation standards. Confirmation soil samples (five-point composites representing no more than 200 sqft. of the excavated area) were collected from the floor and sidewalls.

Upon receiving laboratory analytical data showing that confirmation soil samples from the excavated areas yield results below the selected NMOCD Table 1 Closure Criteria; the impacted soil was transported under manifest to an NMOCD-approved disposal facility and the excavated area was backfilled with locally sourced, non-impacted "like" material.

REQUEST FOR CONFIRMATION NOTIFICATION VARIANCE

Trinity, on behalf of OXY USA, Inc., kindly requests a variance per the requirements of 19.15.29.12D.(1)(a). A two-day notice was dispatched for initial sampling but not for each sampling date. Laboratory data is within closure criteria limits and the current condition of the release area does not cause an imminent risk to human health, the environment, or groundwater. Correspondence with Mike Bratcher detailing the addressed variance request and commitment to compliance is attached for reference.

REQUEST FOR DEFERRAL

Per the requirements of 19.15.12C (1) & (2), Trinity, on behalf of OXY USA, Inc., requests a deferral for the Federal 26-1 H Battery. The existing production infrastructure prevents full remediation at horizontal sample points CW-021 and CW-023. Full remediation of the contaminated soil between these points would necessitate the deconstruction of critical facility components. Final remediation and reclamation of the site will be in accordance with 19.15.29.12 and 19.15.29.13 NMAC once deconstruction of infrastructure occurs.

SITE RECLAMATION AND RESTORATION

Areas affected by the release and the associated remediation activities were restored to a condition that existed before the release to the extent practicable. The affected area was contoured and/or compacted to provide erosion control, stability, and preservation of surface water flow. Affected areas not on production pads and/or lease roads will be reseeded with a prescribed BLM, NMSLO, and/or Private Landowner requested seed mixture during the first favorable growing season following the closure of the site by the applicable regulatory agency.

REQUEST FOR DEFERRAL APPROVAL

| Supporting Documentation | |
|--------------------------------------|----------|
| Delineation and Remediation Maps | Attached |
| Depth to Groundwater Maps and Source | Attached |
| US NWI Map | Attached |
| FEMA Flood Hazard Map | Attached |
| USDA Soil Survey | Attached |
| Site Photography | Attached |
| Laboratory Analytics with COCs | Attached |

The site has been remediated to the extent possible to meet the standards of Table I of 19.15.29.12 NMAC; therefore, Trinity Oilfield Services respectfully requests that the New Mexico Oil Conservation Division grant deferral approval for the referenced release.

Sincerely,

Dan Dunkelberg

Dan Dunkelberg
Project Manager

Cynthia Jordan

Cynthia Jordan
Project Scientist

TABLE 1
CONCENTRATIONS OF BENZENE, BTEX, TPH & CHLORIDE IN SOIL

OXY USA, Inc.
FEDERAL 26-1 BATTERY
EDDY COUNTY, NEW MEXICO
NMOCD REFERENCE #: NAPP2136350118



| SAMPLE LOCATION | SAMPLE DEPTH (BGS) | SAMPLE DATE | SAMPLE TYPE | SOIL STATUS | EPA SW-846 Method 8021B | | | | | | | EPA SW-846 Method 8015M | | | | | SM4500CI-B |
|----------------------|--------------------|-------------|-------------|-------------|-------------------------|-----------------|-----------------------|---------------------|------------------|-----------------------|--------------------|---|--|------------------|--|---|------------------|
| | | | | | BENZENE (mg/Kg) | TOLUENE (mg/Kg) | ETHYL-BENZENE (mg/Kg) | M,P-XYLENES (mg/Kg) | O-XYLENE (mg/Kg) | TOTAL XYLENES (mg/Kg) | TOTAL BTEX (mg/Kg) | GRO C ₆ -C ₁₀ (mg/Kg) | DRO C ₁₀ -C ₂₈ (mg/Kg) | GRO+ DRO (mg/kg) | MRO C ₂₈ -C ₃₆ (mg/Kg) | TPH C ₆ -C ₃₆ (mg/Kg) | CHLORIDE (mg/Kg) |
| NMOCD Closure Limits | | | | | 10 | NE | NE | NE | NE | NE | 50 | NE | NE | NE | NE | 100 | 600 |
| PD-1 @ Surface | Surface | 12/28/2021 | Grab | In-Situ | 1.09 | 14.8 | 12.6 | - | - | 52 | 80.5 | 1350 | 9020 | 10,370 | 1290 | 11,660 | 32 |
| PD-1 @ 1' | 1' | 12/28/2021 | Grab | In-Situ | 1.09 | 15 | 12.7 | - | - | 51.7 | 80.6 | 1270 | 9620 | 10,890 | 1430 | 12,320 | 32 |
| PD-1 @ 2' | 2' | 12/28/2021 | Grab | In-Situ | <0.050 | <0.050 | <0.050 | - | - | <0.150 | <0.300 | <10.0 | 47 | 47 | <10.0 | 47 | 32 |
| PD-1 @ 3' | 3' | 12/28/2021 | Grab | In-Situ | <0.050 | 0.458 | 0.627 | - | - | 2.80 | 3.89 | 51.3 | 875 | 926.3 | 163 | 1,089 | 32 |
| PD-1 @ 4' | 4' | 12/28/2021 | Grab | In-Situ | <0.050 | 0.266 | 0.443 | - | - | 2.10 | 2.81 | 27.4 | 408 | 435.4 | 67.3 | 503 | 32 |
| PD-1 @ 5' | 5' | 1/4/2022 | Grab | In-Situ | <0.050 | <0.050 | <0.050 | - | - | <0.150 | <0.300 | <10.0 | 93.2 | 93.2 | 14.5 | 108 | 32 |
| PD-1 @ 6' | 6' | 1/4/2022 | Grab | In-Situ | <0.050 | <0.050 | <0.050 | - | - | <0.150 | <0.300 | <10.0 | <10.0 | <10.0 | <10.0 | <10.0 | 32 |
| PD-1 S @ 1' | 1' | 12/28/2021 | Grab | In-Situ | <0.050 | 0.271 | 0.137 | - | - | 0.555 | 0.975 | <10.0 | <10.0 | <10.0 | <10.0 | <10.0 | 16 |
| PD-1 E @ 1' | 1' | 12/28/2021 | Grab | In-Situ | <0.050 | 0.170 | 0.098 | - | - | 0.418 | 0.693 | <10.0 | <10.0 | <10.0 | <10.0 | <10.0 | 32 |
| PD-1 W @ 1' | 1' | 12/28/2021 | Grab | In-Situ | <0.050 | 0.210 | 0.116 | - | - | 0.469 | 0.804 | <10.0 | <10.0 | <10.0 | <10.0 | <10.0 | 32 |
| | | | | | | | | | | | | | | | | | |
| PD-2 @ Surface | Surface | 12/28/2021 | Grab | In-Situ | 4.23 | 45.7 | 37.6 | - | - | 137 | 225 | 4,170 | 16,300 | 20,470 | 2,350 | 22,820 | 80 |
| PD-2 @ 1' | 1' | 12/28/2021 | Grab | In-Situ | 0.258 | 4.27 | 4.13 | - | - | 15.2 | 23.8 | 325 | 2,740 | 3,065 | 510 | 3,575 | 32 |
| PD-2 @ 2' | 2' | 12/28/2021 | Grab | In-Situ | <0.050 | <0.050 | 0.094 | - | - | 0.497 | 0.634 | 10.1 | 261 | 271.1 | 47.8 | 318.9 | 32 |
| PD-2 @ 3' | 3' | 12/28/2021 | Grab | In-Situ | <0.050 | 0.081 | 0.078 | - | - | 0.365 | 0.529 | 14.2 | 1,040 | 1,054.2 | 185 | 1,239.2 | 32 |
| PD-2 @ 4' | 4' | 12/28/2021 | Grab | In-Situ | <0.050 | 0.732 | 0.900 | - | - | 4.04 | 5.69 | 48.2 | 762 | 810.2 | 146 | 956.2 | 32 |
| PD-2 @ 5' | 5' | 1/4/2022 | Grab | In-Situ | <0.050 | <0.050 | <0.050 | - | - | <0.150 | <0.300 | <10.0 | <10.0 | <10.0 | <10.0 | <10.0 | 48 |
| PD-2 @ 6' | 6' | 1/4/2022 | Grab | In-Situ | <0.050 | <0.050 | <0.050 | - | - | <0.150 | <0.300 | <10.0 | <10.0 | <10.0 | <10.0 | <10.0 | 32 |
| PD-2 @ 7' | 7' | 1/4/2022 | Grab | In-Situ | <0.050 | <0.050 | <0.050 | - | - | <0.150 | <0.300 | <10.0 | <10.0 | <10.0 | <10.0 | <10.0 | 48 |
| PD-2 E @ 1' | 1' | 12/28/2021 | Grab | In-Situ | <0.050 | 0.215 | 0.105 | - | - | 0.420 | 0.750 | <10.0 | <10.0 | <10.0 | <10.0 | <10.0 | 32 |
| PD-2 W @ 1' | 1' | 12/28/2021 | Grab | In-Situ | <0.050 | 0.286 | 0.141 | - | - | 0.572 | 1.020 | <10.0 | <10.0 | <10.0 | <10.0 | <10.0 | 32 |
| | | | | | | | | | | | | | | | | | |
| PD-3 @ Surface | Surface | 12/28/2021 | Grab | In-Situ | 2.94 | 40.7 | 35.4 | - | - | 147 | 226 | 4,860 | 16,400 | 21,260 | 3,680 | 24,940 | 80 |
| PD-3 @ 1' | 1' | 12/28/2021 | Grab | In-Situ | 0.064 | 2.42 | 2.16 | - | - | 8.25 | 12.9 | 180 | 1,690 | 1,870 | 433 | 2,303 | 48 |
| PD-3 @ 2' | 2' | 12/28/2021 | Grab | In-Situ | <0.050 | 0.184 | 0.243 | - | - | 1.19 | 1.63 | 29.6 | 355 | 384.6 | 105 | 489.6 | 32 |
| PD-3 @ 3' | 3' | 12/28/2021 | Grab | In-Situ | <0.050 | 0.369 | 0.562 | - | - | 2.67 | 3.61 | 52.8 | 655 | 707.8 | 172 | 879.8 | 32 |
| PD-3 @ 4' | 4' | 12/28/2021 | Grab | In-Situ | <0.050 | 0.056 | 0.152 | - | - | 0.811 | 1.02 | 37.3 | 532 | 569.3 | 134 | 703.3 | 16 |
| PD-3 @ 5' | 5' | 1/4/2022 | Grab | In-Situ | <0.050 | <0.050 | <0.050 | - | - | <0.150 | <0.300 | <10.0 | 22.1 | 22.1 | <10.0 | 22.1 | 16 |
| PD-3 @ 6' | 6' | 1/4/2022 | Grab | In-Situ | <0.050 | <0.050 | <0.050 | - | - | <0.150 | <0.300 | <10.0 | <10.0 | <10.0 | <10.0 | <10.0 | 32 |
| PD-3 E @ 1' | 1' | 12/28/2021 | Grab | In-Situ | <0.050 | 0.633 | 0.154 | - | - | 0.623 | 1.44 | <10.0 | <10.0 | <10.0 | <10.0 | <10.0 | 32 |
| PD-3 W @ 1' | 1' | 12/28/2021 | Grab | In-Situ | <0.050 | 0.373 | 0.136 | - | - | 0.554 | 1.08 | <10.0 | <10.0 | <10.0 | <10.0 | <10.0 | 16 |
| | | | | | | | | | | | | | | | | | |
| PD-4 @ Surface | Surface | 12/28/2021 | Grab | In-Situ | 2.99 | 34.1 | 29.2 | - | - | 122 | 188 | 4,420 | 16,200 | 20,620 | 3,700 | 24,320 | 112 |
| PD-4 @ 1' | 1' | 12/28/2021 | Grab | In-Situ | 0.156 | 3.88 | 2.68 | - | - | 9.37 | 16.1 | 267 | 2,720 | 2,987 | 719 | 3,706 | 48 |
| PD-4 @ 2' | 2' | 12/28/2021 | Grab | In-Situ | 0.143 | 4.64 | 5.40 | - | - | 22.9 | 33.1 | 788 | 6,920 | 7,708 | 1,740 | 9,448 | 96 |
| PD-4 @ 3' | 3' | 12/28/2021 | Grab | In-Situ | <0.050 | 0.215 | 0.223 | - | - | 1.07 | 1.52 | 16.3 | 424 | 440.3 | 91.9 | 532.2 | 32 |
| PD-4 @ 4' | 4' | 12/28/2021 | Grab | In-Situ | <0.050 | 0.459 | 0.224 | - | - | 1.03 | 1.73 | 27.3 | 403 | 430.3 | 82.0 | 512.3 | 96 |
| PD-4 @ 5' | 5' | 1/4/2022 | Grab | In-Situ | <0.050 | <0.050 | <0.050 | - | - | <0.150 | <0.300 | <10.0 | 97.8 | 97.8 | 16.8 | 114.6 | <16.0 |
| PD-4 @ 6' | 6' | 1/4/2022 | Grab | In-Situ | <0.050 | <0.050 | <0.050 | - | - | <0.150 | <0.300 | <10.0 | <10.0 | <10.0 | <10.0 | <10.0 | 32 |
| PD-4 E @ 1' | 1' | 12/28/2021 | Grab | In-Situ | <0.050 | 0.171 | 0.090 | - | - | 0.369 | 0.637 | <10.0 | <10.0 | <10.0 | <10.0 | <10.0 | 32 |
| PD-4 W @ 1' | 1' | 12/28/2021 | Grab | In-Situ | <0.050 | 0.225 | 0.101 | - | - | 0.414 | 0.754 | <10.0 | <10.0 | <10.0 | <10.0 | <10.0 | 16 |
| | | | | | | | | | | | | | | | | | |
| PD-5 @ Surface | Surface | 12/28/2021 | Grab | In-Situ | 16.8 | 128 | 78.5 | - | - | 288 | 512 | 11,200 | 24,100 | 35,300 | 5,390 | 40,690 | 80 |
| PD-5 @ 1' | 1' | 12/28/2021 | Grab | In-Situ | 0.326 | 4.69 | 5.05 | - | - | 19 | 29 | 693 | 3,500 | 4,193 | 857 | 5,050 | 32 |
| PD-5 @ 2' | 2' | 12/28/2021 | Grab | In-Situ | <0.050 | 0.454 | 0.329 | - | - | 1.57 | 2.36 | 35.9 | 485 | 520.9 | 95.2 | 616.1 | 32 |
| PD-5 @ 3' | 3' | 12/28/2021 | Grab | In-Situ | <0.050 | 0.227 | 0.383 | - | - | 1.86 | 2.47 | 46.4 | 538 | 584.4 | 132 | 716.4 | 16 |
| PD-5 @ 4' | 4' | 12/28/2021 | Grab | In-Situ | <0.050 | 0.336 | 0.515 | - | - | 2.45 | 3.30 | 44.2 | 649 | 693.2 | 108 | 801.2 | 32 |
| PD-5 @ 5' | 5' | 1/4/2022 | Grab | In-Situ | <0.050 | <0.050 | <0.050 | - | - | <0.150 | <0.300 | <10.0 | <10.0 | <10.0 | <10.0 | <10.0 | 16 |
| PD-5 @ 6' | 6' | 1/4/2022 | Grab | In-Situ | <0.050 | <0.050 | <0.050 | - | - | <0.150 | <0.300 | <10.0 | <10.0 | <10.0 | <10.0 | <10.0 | 32 |
| PD-5 E @ 1' | 1' | 12/28/2021 | Grab | In-Situ | <0.050 | 0.196 | 0.100 | - | - | 0.405 | 0.712 | <10.0 | <10.0 | <10.0 | <10.0 | <10.0 | 32 |
| PD-5 W @ 1' | 1' | 12/28/2021 | Grab | In-Situ | <0.050 | 0.232 | 0.125 | - | - | 0.526 | 0.899 | <10.0 | <10.0 | <10.0 | <10.0 | <10.0 | 32 |

TABLE 1
CONCENTRATIONS OF BENZENE, BTEX, TPH & CHLORIDE IN SOIL

OXY USA, Inc.
FEDERAL 26-1 BATTERY
EDDY COUNTY, NEW MEXICO
NMOCD REFERENCE #: NAPP2136350118



| SAMPLE LOCATION | SAMPLE DEPTH (BGS) | SAMPLE DATE | SAMPLE TYPE | SOIL STATUS | EPA SW-846 Method 8021B | | | | | | | EPA SW-846 Method 8015M | | | | | | SM4500Cl-B |
|----------------------|--------------------|-------------|-------------|-------------|-------------------------|-----------------|-----------------------|---------------------|------------------|-----------------------|--------------------|---|--|------------------|--|---|------------------|------------|
| | | | | | BENZENE (mg/Kg) | TOLUENE (mg/Kg) | ETHYL-BENZENE (mg/Kg) | M,P-XYLENES (mg/Kg) | O-XYLENE (mg/Kg) | TOTAL XYLENES (mg/Kg) | TOTAL BTEX (mg/Kg) | GRO C ₆ -C ₁₀ (mg/Kg) | DRO C ₁₀ -C ₂₈ (mg/Kg) | GRO+ DRO (mg/kg) | MRO C ₂₈ -C ₃₆ (mg/Kg) | TPH C ₆ -C ₃₆ (mg/Kg) | CHLORIDE (mg/Kg) | |
| NMOCD Closure Limits | | | | | 10 | NE | NE | NE | NE | NE | 50 | NE | NE | NE | NE | 100 | 600 | |
| PD-6 @ Surface | Surface | 12/28/2021 | Grab | In-Situ | 6.13 | 138 | 105 | - | - | 417 | 666 | 6,780 | 22,400 | 29,180 | 3,310 | 32,490 | 144 | |
| PD-6 @ 1' | 1' | 12/28/2021 | Grab | In-Situ | <0.050 | 2.29 | 3.16 | - | - | 13 | 18.4 | 381 | 2,690 | 3,071 | 290 | 3,361 | 32 | |
| PD-6 @ 2' | 2' | 12/28/2021 | Grab | In-Situ | <0.050 | <0.050 | <0.050 | - | - | <0.150 | <0.300 | <10.0 | 134 | 134 | <10.0 | 134 | 32 | |
| PD-6 @ 3' | 3' | 12/28/2021 | Grab | In-Situ | <0.050 | <0.050 | <0.050 | - | - | <0.150 | <0.300 | <10.0 | 258 | 258 | 29.8 | 287.8 | 32 | |
| PD-6 @ 4' | 4' | 12/28/2021 | Grab | In-Situ | <0.050 | <0.050 | <0.050 | - | - | 0.255 | <0.300 | 10.2 | 367 | 377.2 | 60.4 | 437.6 | 16 | |
| PD-6 @ 5' | 5' | 1/4/2022 | Grab | In-Situ | <0.050 | <0.050 | <0.050 | - | - | <0.150 | <0.300 | <10.0 | <10.0 | <10.0 | <10.0 | <10.0 | 16 | |
| PD-6 @ 6' | 6' | 1/4/2022 | Grab | In-Situ | <0.050 | <0.050 | <0.050 | - | - | <0.150 | <0.300 | <10.0 | <10.0 | <10.0 | <10.0 | <10.0 | 32 | |
| PD-6 E @ 1' | 1' | 12/28/2021 | Grab | In-Situ | <0.050 | 0.196 | 0.116 | - | - | 0.482 | 0.808 | <10.0 | 15.5 | 15.5 | <10.0 | 15.5 | 16 | |
| PD-6 W @ 1' | 1' | 12/28/2021 | Grab | In-Situ | <0.050 | 0.145 | 0.103 | - | - | 0.465 | 0.716 | <10.0 | <10.0 | <10.0 | <10.0 | <10.0 | 16 | |
| | | | | | | | | | | | | | | | | | | |
| PD-7 @ Surface | Surface | 12/28/2021 | Grab | In-Situ | 8.58 | 83 | 71 | - | - | 286 | 448 | 10,900 | 40,300 | 51,200 | 6,030 | 57,230 | 288 | |
| PD-7 @ 1' | 1' | 12/28/2021 | Grab | In-Situ | <0.050 | 0.215 | 0.754 | - | - | 3.88 | 4.85 | 108 | 1,320 | 1,428 | 197 | 1,625 | 48 | |
| PD-7 @ 2' | 2' | 12/28/2021 | Grab | In-Situ | <0.050 | 0.098 | 0.369 | - | - | 2.07 | 2.54 | 119 | 1,940 | 2,059 | 308 | 2,367 | 48 | |
| PD-7 @ 3' | 3' | 12/28/2021 | Grab | In-Situ | <0.050 | <0.050 | <0.050 | - | - | <0.150 | <0.300 | <10.0 | 96.5 | 96.5 | <10.0 | 96.5 | 32 | |
| PD-7 @ 4' | 4' | 12/28/2021 | Grab | In-Situ | <0.050 | <0.050 | <0.050 | - | - | <0.150 | <0.300 | <10.0 | 159 | 159 | 15.1 | 174.1 | 16 | |
| PD-7 @ 5' | 5' | 1/4/2022 | Grab | In-Situ | <0.050 | <0.050 | <0.050 | - | - | <0.150 | <0.300 | <10.0 | <10.0 | <10.0 | <10.0 | <10.0 | <16.0 | |
| PD-7 @ 6' | 6' | 1/4/2022 | Grab | In-Situ | <0.050 | <0.050 | <0.050 | - | - | <0.150 | <0.300 | <10.0 | <10.0 | <10.0 | <10.0 | <10.0 | 48 | |
| PD-7 E @ 1' | 1' | 12/28/2021 | Grab | In-Situ | <0.050 | 0.087 | 0.071 | - | - | 0.318 | 0.485 | <10.0 | 11 | 11 | <10.0 | 11 | 16 | |
| PD-7 W @ 1' | 1' | 12/28/2021 | Grab | In-Situ | <0.050 | 0.108 | 0.074 | - | - | 0.331 | 0.522 | <10.0 | <10.0 | <10.0 | <10.0 | <10.0 | 32 | |
| | | | | | | | | | | | | | | | | | | |
| SD-8 @ Surface | Surface | 12/29/2021 | Grab | In-Situ | 3.30 | 56.5 | 42.6 | - | - | 176 | 278 | 7,480 | 34,500 | 41,980 | 5,910 | 47,890 | 4,400 | |
| SD-8 @ 1' | 1' | 12/29/2021 | Grab | In-Situ | <0.050 | 0.104 | 0.402 | - | - | 2.33 | 2.85 | 46.9 | 516 | 562.9 | 73.5 | 636.4 | 240 | |
| SD-8 @ 2' | 2' | 12/29/2021 | Grab | In-Situ | <0.050 | 0.135 | 0.591 | - | - | 3.22 | 3.95 | 42 | 506 | 548 | 75.8 | 623.8 | 176 | |
| SD-8 @ 3' | 3' | 12/29/2021 | Grab | In-Situ | <0.050 | <0.050 | <0.050 | - | - | <0.150 | <0.300 | <10.0 | 14.3 | 14.3 | <10.0 | 14.3 | 176 | |
| SD-8 @ 4' | 4' | 12/29/2021 | Grab | In-Situ | <0.050 | <0.050 | <0.050 | - | - | <0.150 | <0.300 | <10.0 | 14.1 | 14.1 | <10.0 | 14.1 | 32 | |
| SD-8 N @ 1' | 1' | 12/29/2021 | Grab | In-Situ | <0.050 | 0.116 | 0.087 | - | - | 0.380 | 0.595 | <10.0 | <10.0 | <10.0 | <10.0 | <10.0 | 16 | |
| SD-8 W @ 1' | 1' | 12/29/2021 | Grab | In-Situ | <0.050 | 0.093 | 0.062 | - | - | 0.276 | 0.441 | <10.0 | <10.0 | <10.0 | <10.0 | <10.0 | <16.0 | |
| | | | | | | | | | | | | | | | | | | |
| SD-9 @ Surface | Surface | 12/29/2021 | Grab | In-Situ | 2.29 | 59.3 | 47.7 | - | - | 199 | 308 | 6,860 | 23,700 | 30,560 | 3,500 | 34,060 | 2,720 | |
| SD-9 @ 1' | 1' | 12/29/2021 | Grab | In-Situ | <0.050 | 3.02 | 4.0 | - | - | 17 | 24 | 429 | 2,980 | 3,409 | 461 | 3,870 | 992 | |
| SD-9 @ 2' | 2' | 12/29/2021 | Grab | In-Situ | 0.247 | 16.5 | 17.2 | - | - | 68.6 | 103 | 1,340 | 5,960 | 7,300 | 951 | 8,251 | 1,470 | |
| SD-9 @ 3' | 3' | 12/29/2021 | Grab | In-Situ | <0.050 | <0.050 | <0.050 | - | - | <0.150 | <0.300 | <10.0 | 49.4 | 49.4 | <10.0 | 49.4 | 64 | |
| SD-9 @ 4' | 4' | 12/29/2021 | Grab | In-Situ | <0.200 | 3.52 | 5.75 | - | - | 26.5 | 35.8 | 776 | 5,800 | 6,576 | 967 | 7,543 | 1,070 | |
| SD-9 @ 5' | 5' | 1/4/2022 | Grab | In-Situ | <0.050 | <0.050 | <0.050 | - | - | <0.150 | <0.300 | <10.0 | <10.0 | <10.0 | <10.0 | <10.0 | 32 | |
| SD-9 @ 6' | 6' | 1/4/2022 | Grab | In-Situ | <0.050 | <0.050 | <0.050 | - | - | <0.150 | <0.300 | <10.0 | <10.0 | <10.0 | <10.0 | <10.0 | 80 | |
| SD-9 @ 7' | 7' | 1/4/2022 | Grab | In-Situ | <0.050 | <0.050 | <0.050 | - | - | <0.150 | <0.300 | <10.0 | <10.0 | <10.0 | <10.0 | <10.0 | 16 | |
| SD-9 @ 8' | 8' | 1/4/2022 | Grab | In-Situ | <0.050 | <0.050 | <0.050 | - | - | <0.150 | <0.300 | <10.0 | <10.0 | <10.0 | <10.0 | <10.0 | 32 | |
| SD-9 @ 9' | 9' | 1/4/2022 | Grab | In-Situ | <0.050 | <0.050 | <0.050 | - | - | <0.150 | <0.300 | <10.0 | <10.0 | <10.0 | <10.0 | <10.0 | 32 | |
| SD-9 N @ 1' | 1' | 12/29/2021 | Grab | In-Situ | <0.050 | 0.168 | 0.094 | - | - | 0.366 | 0.649 | <10.0 | 24.3 | 24.3 | 29.7 | 54 | 16 | |
| SD-9 S @ 1' | 1' | 12/29/2021 | Grab | In-Situ | <0.050 | 0.128 | 0.084 | - | - | 0.366 | 0.587 | <10.0 | <10.0 | <10.0 | <10.0 | <10.0 | 16 | |
| | | | | | | | | | | | | | | | | | | |
| SD-10 @ Surface | Surface | 12/29/2021 | Grab | In-Situ | 12.8 | 163 | 95.8 | - | - | 380 | 651 | 13,700 | 31,300 | 45,000 | 4,640 | 49,640 | 48 | |
| SD-10 @ 1' | 1' | 12/29/2021 | Grab | In-Situ | <0.050 | 0.786 | 1.75 | - | - | 8.29 | 10.8 | 189 | 1,550 | 1,739 | 342 | 2,081 | 16 | |
| SD-10 @ 2' | 2' | 12/29/2021 | Grab | In-Situ | <0.050 | 1.61 | 2.56 | - | - | 11.2 | 15.4 | 382 | 2,500 | 2,882 | 423 | 3,305 | 16 | |
| SD-10 @ 3' | 3' | 12/29/2021 | Grab | In-Situ | <0.050 | <0.050 | 0.07 | - | - | 0.462 | 0.55 | 35.7 | 766 | 801.7 | 135 | 936.7 | 16 | |
| SD-10 @ 4' | 4' | 12/29/2021 | Grab | In-Situ | <0.050 | <0.050 | 0.228 | - | - | 1.29 | 1.52 | 36.2 | 579 | 615.2 | 96 | 711.2 | 32 | |
| SD-10 @ 5' | 5' | 1/4/2022 | Grab | In-Situ | <0.050 | <0.050 | <0.050 | - | - | <0.150 | <0.300 | <10.0 | <10.0 | <10.0 | <10.0 | <10.0 | 32 | |
| SD-10 @ 6' | 6' | 1/4/2022 | Grab | In-Situ | <0.050 | <0.050 | <0.050 | - | - | <0.150 | <0.300 | <10.0 | <10.0 | <10.0 | <10.0 | <10.0 | 96 | |
| SD-10 @ 7' | 7' | 1/4/2022 | Grab | In-Situ | <0.050 | <0.050 | <0.050 | - | - | <0.150 | <0.300 | <10.0 | <10.0 | <10.0 | <10.0 | <10.0 | 32 | |
| SD-10 N @ 1' | 1' | 12/29/2021 | Grab | In-Situ | <0.050 | 0.078 | 0.056 | - | - | 0.239 | 0.381 | <10.0 | <10.0 | <10.0 | <10.0 | <10.0 | 32 | |
| SD-10 S @ 1' | 1' | 12/29/2021 | Grab | In-Situ | <0.050 | 0.099 | 0.063 | - | - | 0.269 | 0.438 | <10.0 | <10.0 | <10.0 | <10.0 | <10.0 | 32 | |
| | | | | | | | | | | | | | | | | | | |
| SD-11 @ Surface | Surface | 12/29/2021 | Grab | In-Situ | 15.2 | 208 | 134 | - | - | 507 | 863 | 14,300 | 37,000 | 51,300 | 8,830 | 60,130 | 304 | |
| SD-11 @ 1' | 1' | 12/29/2021 | Grab | In-Situ | 2.46 | 63.1 | 45.6 | - | - | 175 | 286 | 5,730 | 15,900 | 21,630 | 3,530 | 25,160 | 48 | |
| SD-11 @ 2' | 2' | 12/29/2021 | Grab | In-Situ | <0.050 | <0.050 | <0.050 | - | - | <0.150 | <0.300 | <10.0 | 101 | 101 | 15.9 | 116.9 | 16 | |
| SD-11 @ 3' | 3' | 12/29/2021 | Grab | In-Situ | <0.050 | <0.050 | 0.105 | - | - | 0.609 | 0.750 | 27.1 | 345 | 372.1 | 78 | 450.1 | 16 | |
| SD-11 @ 4' | 4' | 12/29/2021 | Grab | In-Situ | 0.388 | 17.1 | 20.1 | - | - | 79.8 | 117 | 2,800 | 10,100 | 12,900 | 2,350 | 15,250 | 64 | |

TABLE 1
CONCENTRATIONS OF BENZENE, BTEX, TPH & CHLORIDE IN SOIL

OXY USA, Inc.
FEDERAL 26-1 BATTERY
EDDY COUNTY, NEW MEXICO
NMOCD REFERENCE #: NAPP2136350118



| SAMPLE LOCATION | SAMPLE DEPTH (BGS) | SAMPLE DATE | SAMPLE TYPE | SOIL STATUS | EPA SW-846 Method 8021B | | | | | EPA SW-846 Method 8015M | | | | | | SM4500Cl-B | |
|----------------------|--------------------|-------------|-------------|-------------|-------------------------|-----------------|------------------------|---------------------|------------------|-------------------------|--------------------|---|--|------------------|--|---|------------------|
| | | | | | BENZENE (mg/Kg) | TOLUENE (mg/Kg) | ETHYL- BENZENE (mg/Kg) | M.P-XYLENES (mg/Kg) | O-XYLENE (mg/Kg) | TOTAL XYLENES (mg/Kg) | TOTAL BTEX (mg/Kg) | GRO C ₆ -C ₁₀ (mg/Kg) | DRO C ₁₀ -C ₂₈ (mg/Kg) | GRO+ DRO (mg/kg) | MRO C ₂₈ -C ₃₆ (mg/Kg) | TPH C ₆ -C ₃₆ (mg/Kg) | CHLORIDE (mg/Kg) |
| NMOCD Closure Limits | | | | | 10 | NE | NE | NE | NE | NE | 50 | NE | NE | NE | NE | 100 | 600 |
| SD-11 @ 5' | 5' | 1/4/2022 | Grab | In-Situ | <0.050 | <0.050 | <0.050 | - | - | <0.150 | <0.300 | <10.0 | <10.0 | <10.0 | <10.0 | <10.0 | 32 |
| SD-11 @ 6' | 6' | 1/4/2022 | Grab | In-Situ | <0.050 | <0.050 | <0.050 | - | - | <0.150 | <0.300 | <10.0 | 32.1 | 32.1 | <10.0 | 32.1 | 48 |
| SD-11 @ 7' | 7' | 1/4/2022 | Grab | In-Situ | <0.050 | <0.050 | <0.050 | - | - | <0.150 | <0.300 | <10.0 | <10.0 | <10.0 | <10.0 | <10.0 | 32 |
| SD-11 @ 8' | 8' | 1/4/2022 | Grab | In-Situ | <0.050 | <0.050 | <0.050 | - | - | <0.150 | <0.300 | <10.0 | <10.0 | <10.0 | <10.0 | <10.0 | <16.0 |
| SD-11 @ 9' | 9' | 1/4/2022 | Grab | In-Situ | <0.050 | <0.050 | <0.050 | - | - | <0.150 | <0.300 | <10.0 | 30.1 | 30.1 | <10.0 | 30.1 | 48 |
| SD-11 @ 10' | 10 | 1/4/2022 | Grab | In-Situ | <0.050 | <0.050 | <0.050 | - | - | <0.150 | <0.300 | <10.0 | <10.0 | <10.0 | <10.0 | <10.0 | 32 |
| SD-11 N @ 1' | 1' | 12/29/2021 | Grab | In-Situ | <0.050 | 0.175 | 0.119 | - | - | 0.500 | 0.805 | <10.0 | <10.0 | <10.0 | <10.0 | <10.0 | <16.0 |
| SD-11 S @ 1' | 1' | 12/29/2021 | Grab | In-Situ | <0.050 | 0.100 | 0.057 | - | - | 0.243 | 0.408 | <10.0 | <10.0 | <10.0 | <10.0 | <10.0 | <16.0 |
| SD-11 E @ 1' | 1' | 12/29/2021 | Grab | In-Situ | <0.050 | 0.086 | 0.056 | - | - | 0.231 | 0.380 | <10.0 | <10.0 | <10.0 | <10.0 | <10.0 | <16.0 |

TABLE 2
CONCENTRATIONS OF BENZENE, BTEX, TPH & CHLORIDE IN SOIL

OXY USA, INC.
FEDERAL 26-1 H BATTERY
EDDY COUNTY, NEW MEXICO
NMOCD REFERENCE #: NAPP2136350118



| SAMPLE LOCATION | SAMPLE DEPTH (BGS) | SAMPLE DATE | FLOOR/WALL | OFF-SITE/ON-SITE | SAMPLE TYPE | SOIL STATUS | CHLORIDE (mg/Kg) | TPH C6-C36 (mg/Kg) | GRO+ DRO (mg/kg) | GRO C6-C10 (mg/Kg) | DRO C10-C28 (mg/Kg) | MRO C28-C36 (mg/Kg) | TOTAL BTEX (mg/Kg) | BENZENE (mg/Kg) |
|------------------------------------|--------------------|-------------|------------|------------------|-------------|-------------|------------------|--------------------|------------------|--------------------|---------------------|---------------------|--------------------|-----------------|
| NMOCD Closure Limits Pad | | | | | | | 20000 | 2500 | 1000 | NE | NE | NE | 50 | 10 |
| NMOCD Closure Limits Pasture to 4' | | | | | | | 600 | 100 | NE | NE | NE | NE | 50 | 10 |
| Remediation Floors | | | | | | | | | | | | | | |
| CF-001.0-03.0-P | 3 | 4/26/2023 | Floor | Off-Site | Composite | Excavated | 80.0 | 2,122.3 | 1,766.3 | 36.3 | 1,730.0 | 356.0 | 0.386 | <0.50 |
| CF-001.0-03.0-P | 4 | 6/29/2023 | Floor | Off-Site | Composite | In-Situ | 208.0 | <10.0 | <10.0 | <10.0 | <10.0 | <10.0 | <.300 | <0.50 |
| CF-002.0-04.0-P | 4 | 4/26/2023 | Floor | Off-Site | Composite | In-Situ | 32.0 | 659.0 | 538.0 | <10.0 | 538.0 | 121.0 | <.300 | <0.50 |
| CF-003.0-04.0-P | 4 | 4/26/2023 | Floor | Off-Site | Composite | In-Situ | 240.0 | <10.0 | <10.0 | <10.0 | <10.0 | <10.0 | <.300 | <0.50 |
| CF-004.0-04.0-P | 4 | 4/26/2023 | Floor | Off-Site | Composite | In-Situ | 112.0 | <10.0 | <10.0 | <10.0 | <10.0 | <10.0 | <.300 | <0.50 |
| CF-005.0-04.0-P | 4 | 5/2/2023 | Floor | Off-Site | Composite | In-Situ | 32.0 | <10.0 | <10.0 | <10.0 | <10.0 | <10.0 | <.300 | <0.50 |
| CF-006.0-04.0-P | 4 | 5/2/2023 | Floor | Off-Site | Composite | In-Situ | 80.0 | 18.7 | 18.7 | <10.0 | 18.7 | <10.0 | <.300 | <0.50 |
| CF-007.0-04.0-P | 4 | 5/2/2023 | Floor | Off-Site | Composite | In-Situ | 16.0 | <10.0 | <10.0 | <10.0 | <10.0 | <10.0 | <.300 | <0.50 |
| CF-008.0-04.0-P | 4 | 5/11/2023 | Floor | Off-Site | Composite | In-Situ | <16.0 | <10.0 | <10.0 | <10.0 | <10.0 | <10.0 | <.300 | <0.50 |
| CF-009.0-04.0-P | 4 | 5/11/2023 | Floor | Off-Site | Composite | In-Situ | 16.0 | <10.0 | <10.0 | <10.0 | <10.0 | <10.0 | <.300 | <0.50 |
| CF-010.0-05.0-P | 5 | 5/11/2023 | Floor | Off-Site | Composite | In-Situ | <16.0 | <10.0 | <10.0 | <10.0 | <10.0 | <10.0 | <.300 | <0.50 |
| CF-011.0-03.0-S | 3 | 5/11/2023 | Floor | On-Site | Composite | In-Situ | 96.0 | <10.0 | <10.0 | <10.0 | <10.0 | <10.0 | <.300 | <0.50 |
| CF-012.0-03.0-S | 3 | 5/11/2023 | Floor | On-Site | Composite | In-Situ | 128.0 | 26.8 | 16.4 | <10.0 | 16.4 | 10.4 | <.300 | <0.50 |
| CF-013.0-02.0-S | 2 | 5/11/2023 | Floor | On-Site | Composite | In-Situ | 32.0 | 115.9 | 92.7 | <10.0 | 92.7 | 23.2 | <.300 | <0.50 |
| CF-014.0-02.0-S | 2 | 5/11/2023 | Floor | On-Site | Composite | In-Situ | 16.0 | <10.0 | <10.0 | <10.0 | <10.0 | <10.0 | <.300 | <0.50 |
| CF-015.0-02.0-S | 2 | 5/11/2023 | Floor | On-Site | Composite | In-Situ | 16.0 | <10.0 | <10.0 | <10.0 | <10.0 | <10.0 | <.300 | <0.50 |
| CF-016.0-02.0-S | 2 | 5/11/2023 | Floor | On-Site | Composite | In-Situ | 96.0 | <10.0 | <10.0 | <10.0 | <10.0 | <10.0 | <.300 | <0.50 |
| CF-017.0-03.0-S | 3 | 5/11/2023 | Floor | On-Site | Composite | In-Situ | 80.0 | <10.0 | <10.0 | <10.0 | <10.0 | <10.0 | <.300 | <0.50 |
| CF-018.0-03.0-S | 3 | 5/11/2023 | Floor | On-Site | Composite | In-Situ | 320.0 | 123.2 | 93.7 | <10.0 | 93.7 | 29.5 | <.300 | <0.50 |
| CF-019.0-02.0-S | 2 | 5/11/2023 | Floor | On-Site | Composite | In-Situ | <16.0 | <10.0 | <10.0 | <10.0 | <10.0 | <10.0 | <.300 | <0.50 |
| CF-020.0-02.0-S | 2 | 5/11/2023 | Floor | On-Site | Composite | In-Situ | <16.0 | <10.0 | <10.0 | <10.0 | <10.0 | <10.0 | <.300 | <0.50 |
| CF-021.0-04.0-S | 4 | 5/11/2023 | Floor | On-Site | Composite | In-Situ | 640.0 | <10.0 | <10.0 | <10.0 | <10.0 | <10.0 | <.300 | <0.50 |
| CF-022.0-01.0-S | 1 | 5/11/2023 | Floor | On-Site | Composite | In-Situ | <16.0 | 489.0 | 343.0 | <10.0 | 343.0 | 146.0 | <.300 | <0.50 |
| CF-023.0-02.0-S | 2 | 5/11/2023 | Floor | On-Site | Composite | Excavated | 32.0 | 1,963.0 | 1,530.0 | <10.0 | 1,530.0 | 433.0 | <.300 | <0.50 |
| CF-023.0-02.0-S | 4 | 6/29/2023 | Floor | On-Site | Composite | In-Situ | 208.0 | <10.0 | <10.0 | <10.0 | <10.0 | <10.0 | <.300 | <0.50 |
| CF-024.0-02.0-S | 2 | 5/11/2023 | Floor | On-Site | Composite | In-Situ | 32.0 | 195.8 | 139.0 | <10.0 | 139.0 | 56.8 | <.300 | <0.50 |
| CF-025.0-02.0-S | 2 | 5/11/2023 | Floor | On-Site | Composite | In-Situ | <16.0 | <10.0 | <10.0 | <10.0 | <10.0 | <10.0 | <.300 | <0.50 |
| Remediation Walls | | | | | | | | | | | | | | |
| CW-001.0-04.0-P | 4 | 4/26/2023 | Wall | Off-Site | Composite | In-Situ | 32.0 | 10.2 | 10.2 | <10.0 | 10.2 | <10.0 | <.300 | <0.50 |
| CW-002.0-04.0-P | 4 | 4/26/2023 | Wall | Off-Site | Composite | In-Situ | 16.0 | <10.0 | <10.0 | <10.0 | <10.0 | <10.0 | <.300 | <0.50 |
| CW-003.0-04.0-P | 4 | 4/26/2023 | Wall | Off-Site | Composite | In-Situ | 16.0 | <10.0 | <10.0 | <10.0 | <10.0 | <10.0 | <.300 | <0.50 |
| CW-004.0-04.0-P | 4 | 4/26/2023 | Wall | Off-Site | Composite | In-Situ | 32.0 | <10.0 | <10.0 | <10.0 | <10.0 | <10.0 | <.300 | <0.50 |
| CW-005.0-04.0-P | 4 | 4/26/2023 | Wall | Off-Site | Composite | In-Situ | 32.0 | <10.0 | <10.0 | <10.0 | <10.0 | <10.0 | <.300 | <0.50 |
| CW-006.0-04.0-P | 4 | 4/26/2023 | Wall | Off-Site | Composite | In-Situ | 16.0 | <10.0 | <10.0 | <10.0 | <10.0 | <10.0 | <.300 | <0.50 |
| CW-007.0-04.0-P | 4 | 4/26/2023 | Wall | Off-Site | Composite | In-Situ | <16.0 | <10.0 | <10.0 | <10.0 | <10.0 | <10.0 | <.300 | <0.50 |
| CW-008.0-04.0-P | 4 | 4/26/2023 | Wall | Off-Site | Composite | In-Situ | 32.0 | <10.0 | <10.0 | <10.0 | <10.0 | <10.0 | <.300 | <0.50 |
| CW-009.0-02.0-P | 2 | 5/2/2023 | Wall | Off-Site | Composite | In-Situ | <16.0 | <10.0 | <10.0 | <10.0 | <10.0 | <10.0 | <.300 | <0.50 |

TABLE 2
CONCENTRATIONS OF BENZENE, BTEX, TPH & CHLORIDE IN SOIL

OXY USA, INC.
FEDERAL 26-1 H BATTERY
EDDY COUNTY, NEW MEXICO
NMOCD REFERENCE #: NAPP2136350118



| SAMPLE LOCATION | SAMPLE DEPTH (BGS) | SAMPLE DATE | FLOOR/ WALL | OFF-SITE/ ON-SITE | SAMPLE TYPE | SOIL STATUS | CHLORIDE (mg/Kg) | TPH C6-C36 (mg/Kg) | GRO+ DRO (mg/kg) | GRO C6-C10 (mg/Kg) | DRO C10-C28 (mg/Kg) | MRO C28-C36 (mg/Kg) | TOTAL BTEX (mg/Kg) | BENZENE (mg/Kg) |
|------------------------------------|--------------------|-------------|-------------|-------------------|-------------|-------------|------------------|--------------------|------------------|--------------------|---------------------|---------------------|--------------------|-----------------|
| NMOCD Closure Limits Pad | | | | | | | 20000 | 2500 | 1000 | NE | NE | NE | 50 | 10 |
| NMOCD Closure Limits Pasture to 4' | | | | | | | 600 | 100 | NE | NE | NE | NE | 50 | 10 |
| CW-010.0-02.0-P | 2 | 5/2/2023 | Wall | Off-Site | Composite | In-Situ | 16.0 | <10.0 | <10.0 | <10.0 | <10.0 | <10.0 | <.300 | <0.50 |
| CW-011.0-02.0-P | 2 | 5/2/2023 | Wall | Off-Site | Composite | In-Situ | <16.0 | <10.0 | <10.0 | <10.0 | <10.0 | <10.0 | <.300 | <0.50 |
| CW-012.0-02.0-P | 2 | 5/2/2023 | Wall | Off-Site | Composite | In-Situ | <16.0 | <10.0 | <10.0 | <10.0 | <10.0 | <10.0 | <.300 | <0.50 |
| CW-013.0-02.0-P | 2 | 5/11/2023 | Wall | Off-Site | Composite | In-Situ | <16.0 | <10.0 | <10.0 | <10.0 | <10.0 | <10.0 | <.300 | <0.50 |
| CW-014.0-02.0-P | 2 | 5/11/2023 | Wall | Off-Site | Composite | In-Situ | 16.0 | <10.0 | <10.0 | <10.0 | <10.0 | <10.0 | <.300 | <0.50 |
| CW-015.0-02.5-P | 2.5 | 5/11/2023 | Wall | Off-Site | Composite | In-Situ | <16.0 | <10.0 | <10.0 | <10.0 | <10.0 | <10.0 | <.300 | <0.50 |
| CW-016.0-02.5-P | 2.5 | 5/11/2023 | Wall | Off-Site | Composite | In-Situ | 16.0 | <10.0 | <10.0 | <10.0 | <10.0 | <10.0 | <.300 | <0.50 |
| CW-017.0-02.0-S | 2 | 5/11/2023 | Wall | On-Site | Composite | In-Situ | 528.0 | <10.0 | <10.0 | <10.0 | <10.0 | <10.0 | <.300 | <0.50 |
| CW-018.0-01.5-S | 1.5 | 5/11/2023 | Wall | On-Site | Composite | In-Situ | 128.0 | 17.1 | 17.1 | <10.0 | 17.1 | <10.0 | <.300 | <0.50 |
| CW-019.0-01.0-S | 1 | 5/11/2023 | Wall | On-Site | Composite | In-Situ | 32.0 | <10.0 | <10.0 | <10.0 | <10.0 | <10.0 | <.300 | <0.50 |
| CW-020.0-01.0-S | 1 | 5/11/2023 | Wall | On-Site | Composite | In-Situ | 32.0 | <10.0 | <10.0 | <10.0 | <10.0 | <10.0 | <.300 | <0.50 |
| CW-021.0-01.0-S | 1 | 5/18/2023 | Wall | On-Site | Composite | In-Situ | 48.0 | 2,841.9 | 2,308.9 | 88.9 | 2,220.0 | 533.0 | 0.94 | <0.50 |
| CW-022.0-01.0-S | 1 | 5/18/2023 | Wall | On-Site | Composite | In-Situ | 48.0 | 180.3 | 149.0 | <10.0 | 149.0 | 31.3 | <.300 | <0.50 |
| CW-023.0-02.0-S | 2 | 5/18/2023 | Wall | On-Site | Composite | In-Situ | 288.0 | 4,570.0 | 3,470.0 | <10.0 | 3,470.0 | 1,100.0 | <.300 | <0.50 |

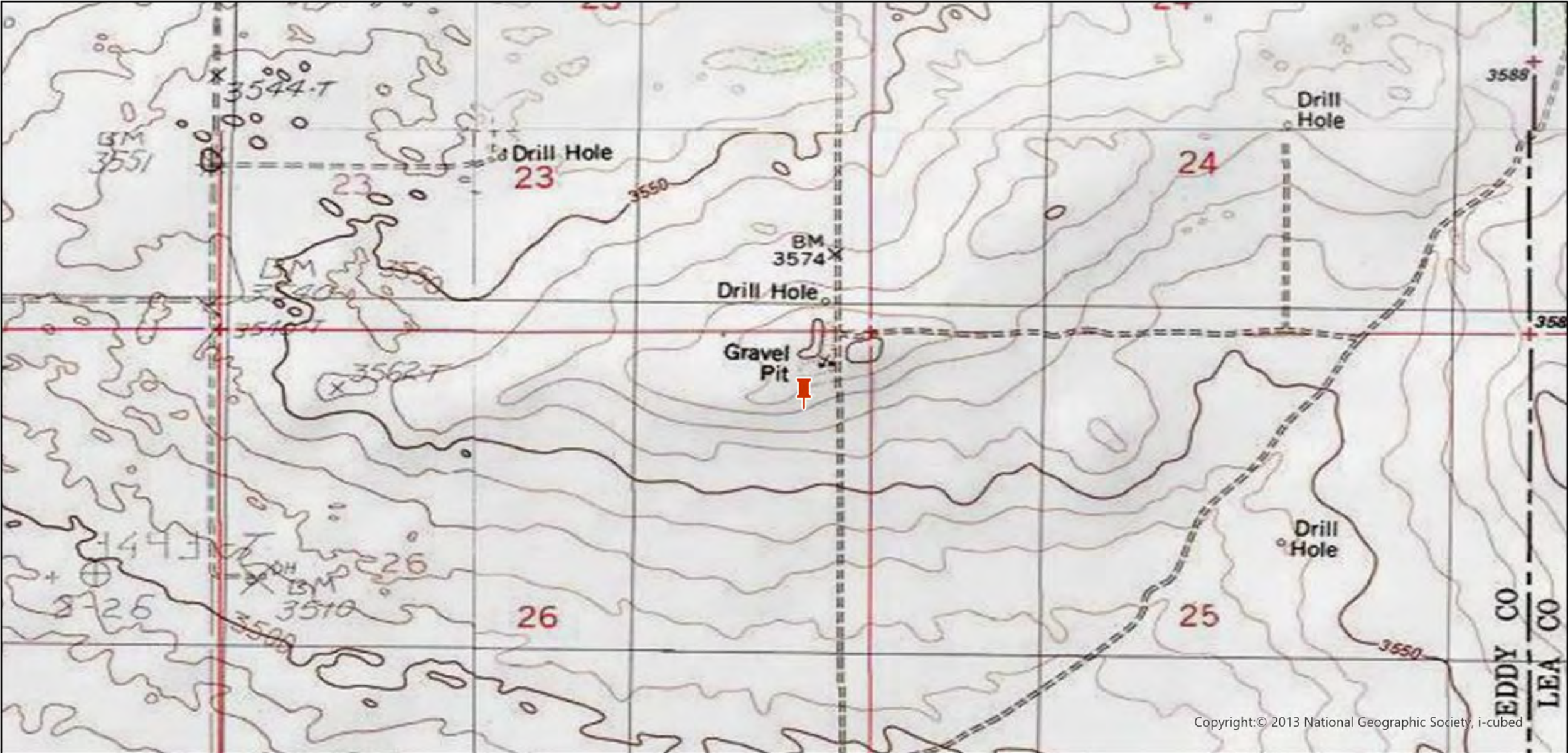

Legend:

 Site Location

Site Location Map
OXY USA, Inc.
Federal 26-1 H Battery
Eddy County, New Mexico
32.367795, -103.741867
NMOCD Reference # NAPP2136350118

0 0.16 0.32 0.64 Miles





Legend:

- Sample Point
- Release Area

Delineation Map
OXY USA, Inc.
Federal 26-1 H Battery
Eddy County, New Mexico
32.367795, -103.741867
NMOCD Reference #
NAPP2136350118

0 20 40 80 Feet



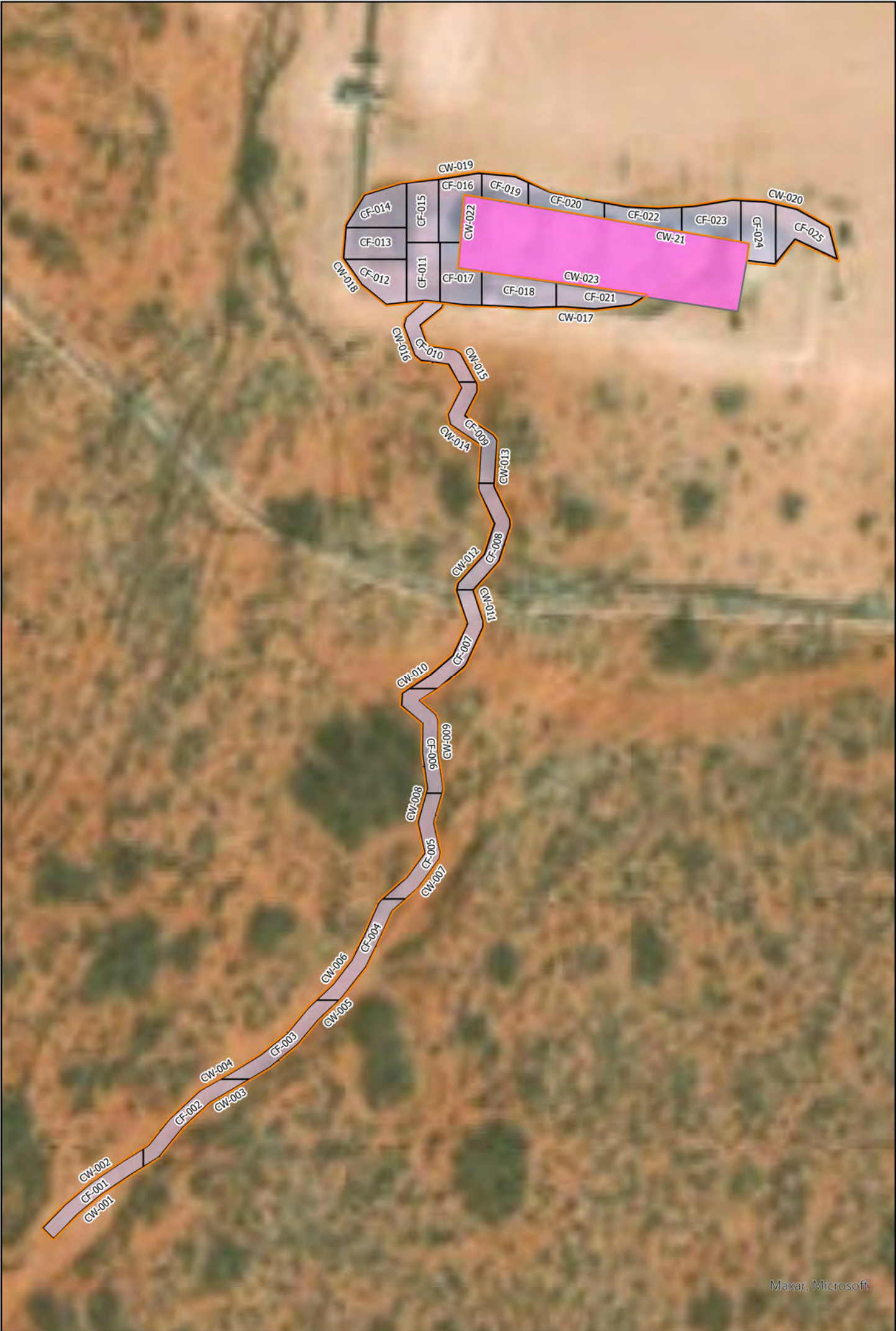

Legend:

- Remediation Walls
- Excavation Area
- Existing Infrastructure

Remediation Map
OXY USA, Inc.
Federal 26-1 H Battery
Eddy County, New Mexico
32.367795, -103.741867
NMOCD Reference #
NAPP2136350118

0 20 40 80 Feet





Initial Release

On-Site:



On-Site:





Initial Release

On-Site:



On-Site:

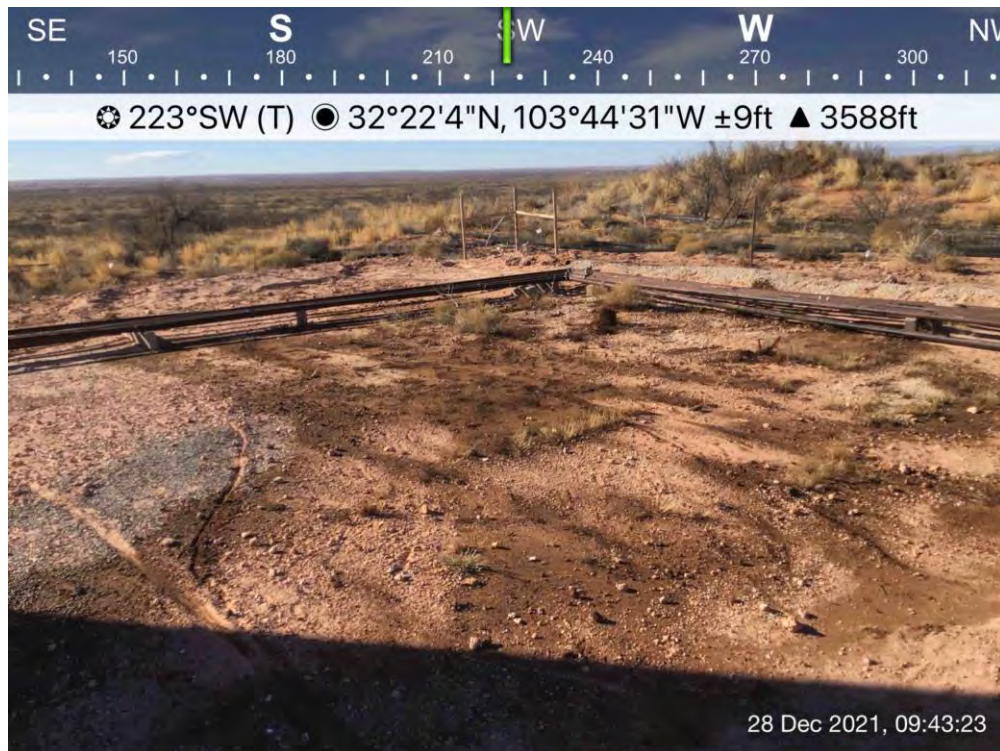



Initial Release

On-Site:



On-Site:





Initial Release

Off-Site:



Off-Site:





Initial Release

Off-Site:



Off-Site:





Initial Release

Off-Site:



Off-Site:





Initial Release

Off-Site:



Off-Site:

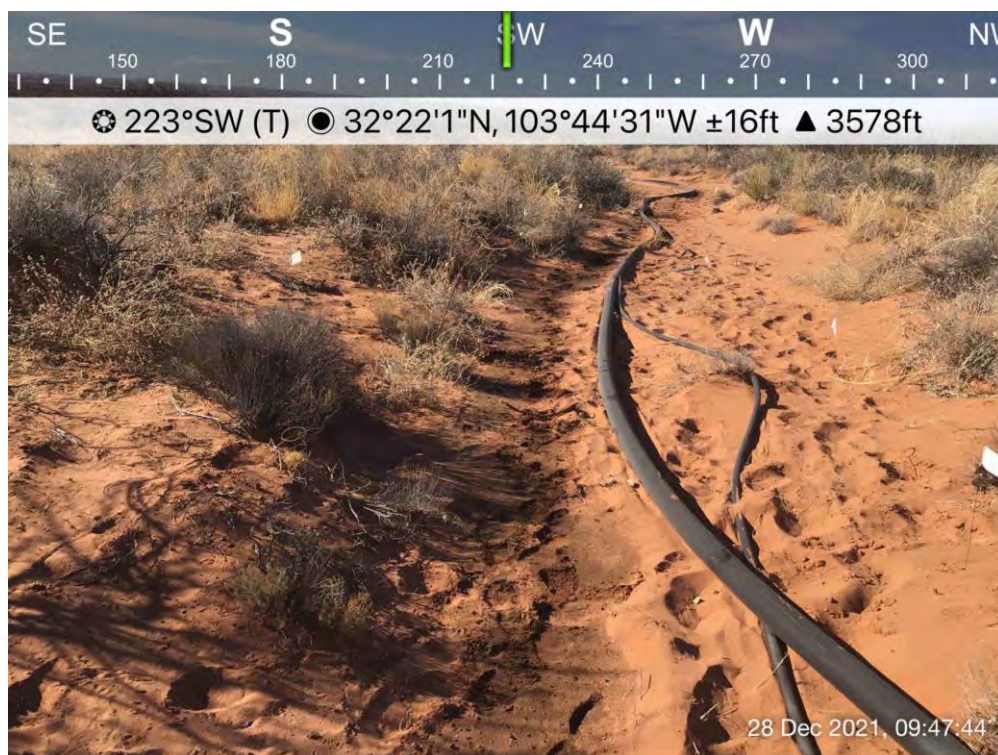



Initial Release

Off-Site:

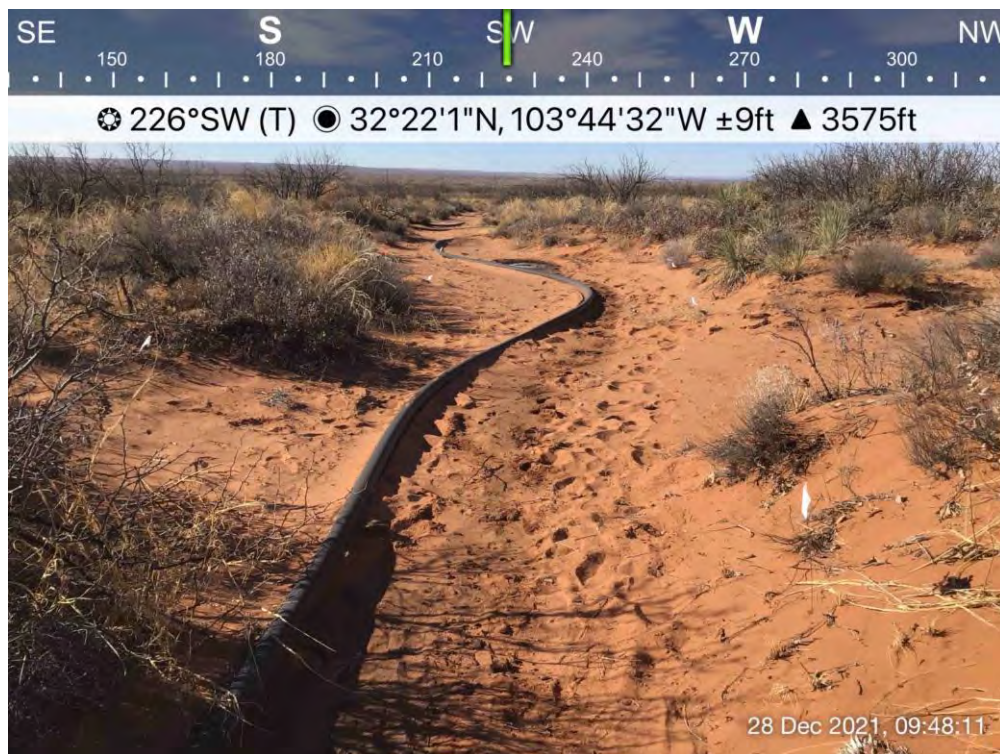

Off-Site:





Excavation

On-Site:



On-Site:





Excavation

On-Site:



On-Site:





Excavation

On-Site:

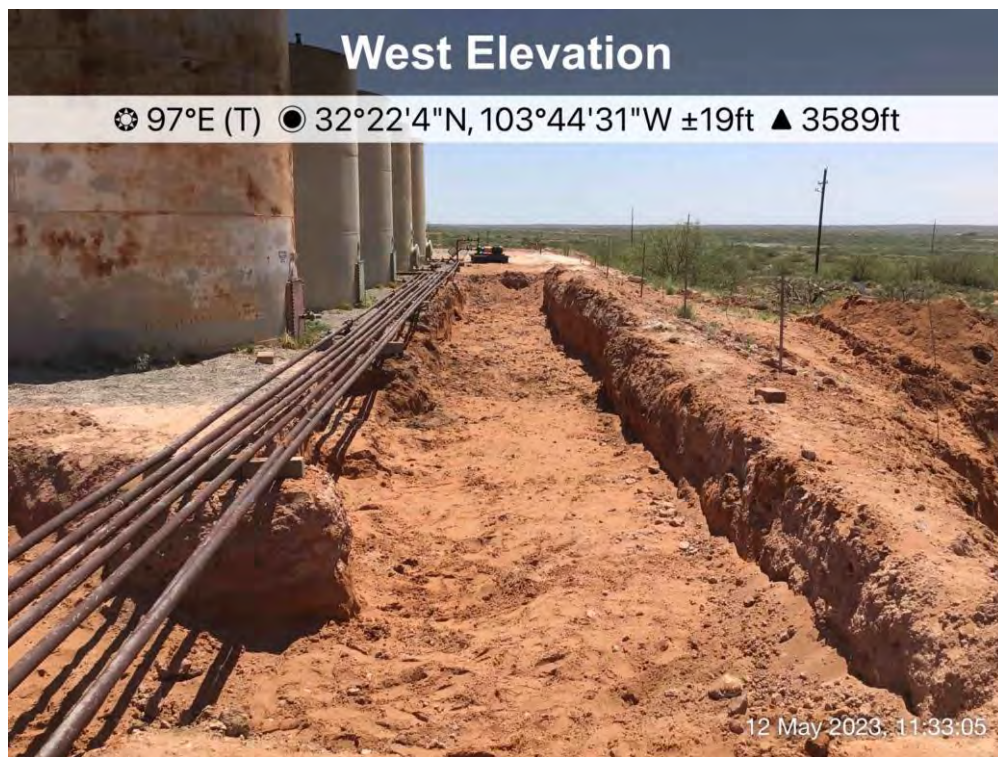

On-Site:





Excavation

On-Site:



Off-Site:





Excavation

Off-Site:



4/18/23, 8:30 AM

Trinity Oilfield Services & Rentals, LLC Mail - Confirmation Sample Notification - NAPP2136350118 FEDERAL 26-1 H BATTERY



Cynthia Jordan <cynthia@trinityoilfieldservices.com>

Confirmation Sample Notification - NAPP2136350118 FEDERAL 26-1 H BATTERY

1 message

Dan Dunkelberg <dan@trinityoilfieldservices.com>

Tue, Apr 18, 2023 at 8:10 AM

To: OCD.Enviro@emnrd.nm.gov

Cc: Josh Halcomb <josh@trinityoilfieldservices.com>, Cynthia Jordan <cynthia@trinityoilfieldservices.com>

This is a notification that Trinity Oilfield Services will conduct confirmation sampling on behalf of OXY USA Inc. at the above referenced site on Thursday, April 20, 2023, at 10:00 a.m.

Dan Dunkelberg
Environmental Regulatory Manager



Trinity Oilfield Services & Rentals, LLC
Cell: (575) 602-2403

Form 3160-5
(June 2015)UNITED STATES
DEPARTMENT OF THE INTERIOR
BUREAU OF LAND MANAGEMENTFORM APPROVED
OMB No. 1004-0137
Expires: January 31, 2018**SUNDRY NOTICES AND REPORTS ON WELLS**
Do not use this form for proposals to drill or to re-enter an abandoned well. Use Form 3160-3 (APD) for such proposals.

5. Lease Serial No. NMNM 062590

6. If Indian, Allottee or Tribe Name

SUBMIT IN TRIPLICATE - Other instructions on page 2

1. Type of Well

☐ Oil Well ☐ Gas Well ☒ Other

2. Name of Operator

OXY USA, Inc.

3a. Address P.O. Box 4292, Houston, TX 77210

3b. Phone No. (include area code)
(575) 390-2828

7. If Unit of CA/Agreement, Name and/or No.

8. Well Name and No. Federal 26-1 Battery

9. API Well No.

4. Location of Well (Footage, Sec., T., R., M., or Survey Description)

Unit Letter "A" (NENE), Sec. 26, T22S, R31E

10. Field and Pool or Exploratory Area
[39360] LIVINGSTON RIDGE, DELAWARE11. Country or Parish, State
Eddy

12. CHECK THE APPROPRIATE BOX(ES) TO INDICATE NATURE OF NOTICE, REPORT OR OTHER DATA

| TYPE OF SUBMISSION | TYPE OF ACTION | | | |
|--|---|---|--|---|
| <input checked="" type="checkbox"/> Notice of Intent | <input type="checkbox"/> Acidize | <input type="checkbox"/> Deepen | <input type="checkbox"/> Production (Start/Resume) | <input type="checkbox"/> Water Shut-Off |
| <input type="checkbox"/> Subsequent Report | <input type="checkbox"/> Alter Casing | <input type="checkbox"/> Hydraulic Fracturing | <input type="checkbox"/> Reclamation | <input type="checkbox"/> Well Integrity |
| <input type="checkbox"/> Final Abandonment Notice | <input type="checkbox"/> Casing Repair | <input type="checkbox"/> New Construction | <input type="checkbox"/> Recomplete | <input checked="" type="checkbox"/> Other |
| | <input type="checkbox"/> Change Plans | <input type="checkbox"/> Plug and Abandon | <input type="checkbox"/> Temporarily Abandon | |
| | <input type="checkbox"/> Convert to Injection | <input type="checkbox"/> Plug Back | <input type="checkbox"/> Water Disposal | |

13. Describe Proposed or Completed Operation: Clearly state all pertinent details, including estimated starting date of any proposed work and approximate duration thereof. If the proposal is to deepen directionally or recompleat horizontally, give subsurface locations and measured and true vertical depths of all pertinent markers and zones. Attach the Bond under which the work will be performed or provide the Bond No. on file with BLM/BIA. Required subsequent reports must be filed within 30 days following completion of the involved operations. If the operation results in a multiple completion or recompleat in a new interval, a Form 3160-4 must be filed once testing has been completed. Final Abandonment Notices must be filed only after all requirements, including reclamation, have been completed and the operator has detennined that the site is ready for final inspection.)

Trinity Oilfield Services & Rentals, LLC (Trinity) has been contracted by OXY USA, Inc. (OXY), to perform soil remediation activities following hydrocarbon and produced water release at the Federal 26-1H Battery site that flowed in the pasture to the south of the pad. The releases affected areas of the pasture measuring approximately 3,000 square feet. A hand auger and/or backhoe will be utilized to collect a series of soil samples to investigate the vertical and horizontal extent of impacted soil at the site. The dimensions of the excavations will be based on these soil samples. A backhoe will be utilized to excavate the impacted material, and a front-end loader will be utilized to transfer the excavated material to the Federal 26 #001 well pad to be stockpiled on 6-mil plastic, pending transfer to a nearby disposal facility. The Federal 26 #001 well pad will also be used as the staging area for all remediation activities, as well as for stockpiling of clean material to be used as backfill.

To minimize damage to extant native vegetation and non-impacted local topography, only a 200' x 250' Work Corridor South of the Federal 26 #001 well pad site will be used to access the release site.

No Arch
No cave/karst
This is located in Lesser Prairie Chicken Habitat.

ACCEPTED FOR RECORD

FEB 17 2022

Aisha Morgan
BUREAU OF LAND MANAGEMENT
CARLSBAD FIELD OFFICE

14. I hereby certify that the foregoing is true and correct. Name (Printed/Typed)

Wade Dittrich

Environmental Coordinator

Title

Signature

Wade Dittrich

Date

02/15/2021

THE SPACE FOR FEDERAL OR STATE OFFICE USE

Approved by
Accepted

Aisha Morgan

Title EPS

Date 2/17/2022

Conditions of approval, if any, are attached. Approval of this notice does not warrant or certify that the applicant holds legal or equitable title to those rights in the subject lease which would entitle the applicant to conduct operations thereon.

Office CFO

Title 18 U.S.C Section 1001 and Title 43 U.S.C Section 1212, make it a crime for any person knowingly and willfully to make to any department or agency of the United States any false, fictitious or fraudulent statements or representations as to any matter within its jurisdiction.

(Instructions on page 2)



SOIL BORE LOG SB-06

| PROJECT NAME Federal 26-1 H Battery | | DRILLING DATE 11/15/2022 | COORDINATES 32.36791971, -103.74130144 |
|--|----------|-------------------------------------|---|
| CLIENT OXY USA, Inc. | | TOTAL DEPTH 105' | COORD SYS NAD 83 |
| | | | ULSTR A-26-22S-31E |
| | | | SURFACE ELEVATION 3588' |
| COMMENTS Spud on the ... Bore Hole was observed to be dry after 72 hrs. | | | LOGGED BY CJ |
| | | | CHECKED BY DD |
| Depth (ft) | Moisture | Material Description | Elevation (ft) |
| 5 | D | Reddish Brown Loamy Sand. Dry | 3585 |
| | | Light Reddish Brown Sandy Loam. Dry | 3580 |
| 10 | | | |
| | | Reddish Brown Sandy Clay Loam. Dry | 3575 |
| 15 | | Weak Red Sandy Loam. Dry | 3570 |
| | | | |
| 20 | | Weak Red Sandy Clay Loam. Dry | 3565 |
| | | Pale Red Sandy Clay Loam. Dry | 3560 |
| 25 | | Weak Red Sandy Clay Loam. Dry | 3555 |
| | | | |
| 30 | | | |
| | | Red Sandy Clay Loam. Dry | 3550 |
| 35 | | Weak Red Sandy Clay Loam. Dry | 3545 |
| | | Red Sandy Clay Loam. Dry | 3540 |
| 40 | | | |
| | | Reddish Brown Sandy Loam. Dry | 3535 |
| 45 | | Red Sandy Clay Loam. Dry | 3530 |
| | | | |
| 50 | | | 3525 |
| | | | |
| 55 | | | 3520 |
| | | Weak Red Sandy Clay Loam. Dry | 3515 |
| 60 | | | 3510 |
| | | | 3505 |
| 65 | | | 3500 |
| | | | 3495 |
| 70 | | | 3490 |
| | | | |
| 75 | | | |
| | | Yellowish Red Sandy Loam. Dry | 3485 |
| 80 | | Red Sandy Clay Loam. Dry | |
| | | Yellowish Red Sandy Loam. Dry | 3480 |
| 85 | | Termination Depth at:105 ft. | |
| 90 | | | |
| 95 | | | |
| 100 | | | |
| 105 | | | |
| 110 | | | |

Disclaimer This bore log is intended to evidence a depth to groundwater greater than 105'.

Page 1 of 1



Legend:

-  Site Location
-  Soil Bore
-  1/2 Mile Buffer

Soil Bore Map
OXY USA, Inc.
Federal 26-1 H Battery
Eddy County, New Mexico
32.367795,-103.741867
NMOCD Reference # NAPP2136350118

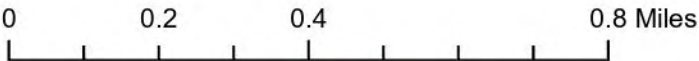

NAPP2136350118 | FEDERAL 26-1 H BATTERY



9/16/2022, 3:43:45 PM

GIS WATERS PODs OSE District Boundary Site Boundaries

- Active
- Pending
- Water Right Regulations
- Closure Area

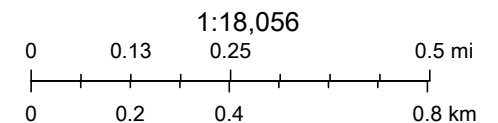

Esri, HERE, GeoTechnologies, Inc., Esri, HERE, Garmin, GeoTechnologies, Inc., U.S. Department of Energy Office of Legacy Management, Maxar

Web Generated Map
Map is generated by web users.

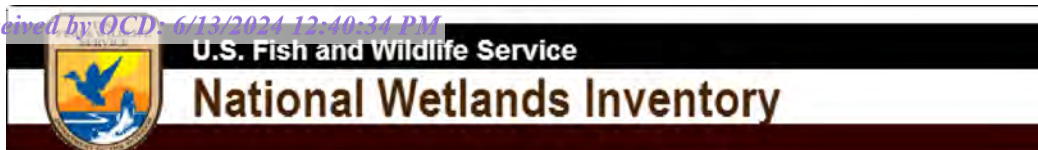

NAPP2136350118 | FEDERAL 26-1 H BATTERY



September 16, 2022

Wetlands

- Estuarine and Marine Deepwater
- Estuarine and Marine Wetland

- Freshwater Emergent Wetland
- Freshwater Forested/Shrub Wetland
- Freshwater Pond

- Lake
- Other
- Riverine

This map is for general reference only. The US Fish and Wildlife Service is not responsible for the accuracy or currentness of the base data shown on this map. All wetlands related data should be used in accordance with the layer metadata found on the Wetlands Mapper web site.

National Flood Hazard Layer FIRMette



103°44'49"W 32°22'19"N



0 250 500 1,000 1,500 2,000 Feet 1:6,000 103°44'12"W 32°21'49"N

Legend

SEE FIS REPORT FOR DETAILED LEGEND AND INDEX MAP FOR FIRM PANEL LAYOUT

| | | |
|-----------------------------|--|---|
| SPECIAL FLOOD HAZARD AREAS | | Without Base Flood Elevation (BFE) Zone A, V, A99 |
| | | With BFE or Depth Zone AE, AO, AH, VE, AR |
| | | Regulatory Floodway |
| OTHER AREAS OF FLOOD HAZARD | | 0.2% Annual Chance Flood Hazard, Areas of 1% annual chance flood with average depth less than one foot or with drainage areas of less than one square mile Zone X |
| | | Future Conditions 1% Annual Chance Flood Hazard Zone X |
| | | Area with Reduced Flood Risk due to Levee. See Notes. Zone X |
| | | Area with Flood Risk due to Levee Zone D |
| OTHER AREAS | | NO SCREEN Area of Minimal Flood Hazard Zone X |
| | | Effective LOMRs |
| GENERAL STRUCTURES | | Area of Undetermined Flood Hazard Zone D |
| | | Channel, Culvert, or Storm Sewer |
| OTHER FEATURES | | Levee, Dike, or Floodwall |
| | | 20.2 Cross Sections with 1% Annual Chance Water Surface Elevation |
| | | 17.5 |
| | | Coastal Transect |
| | | Base Flood Elevation Line (BFE) |
| | | Limit of Study |
| | | Jurisdiction Boundary |
| | | Coastal Transect Baseline |
| | | Profile Baseline |
| | | Hydrographic Feature |
| MAP PANELS | | Digital Data Available |
| | | No Digital Data Available |
| | | Unmapped |

The pin displayed on the map is an approximate point selected by the user and does not represent an authoritative property location.

This map complies with FEMA's standards for the use of digital flood maps if it is not void as described below. The basemap shown complies with FEMA's basemap accuracy standards

The flood hazard information is derived directly from the authoritative NFHL web services provided by FEMA. This map was exported on 9/16/2022 at 5:50 PM and does not reflect changes or amendments subsequent to this date and time. The NFHL and effective information may change or become superseded by new data over time.

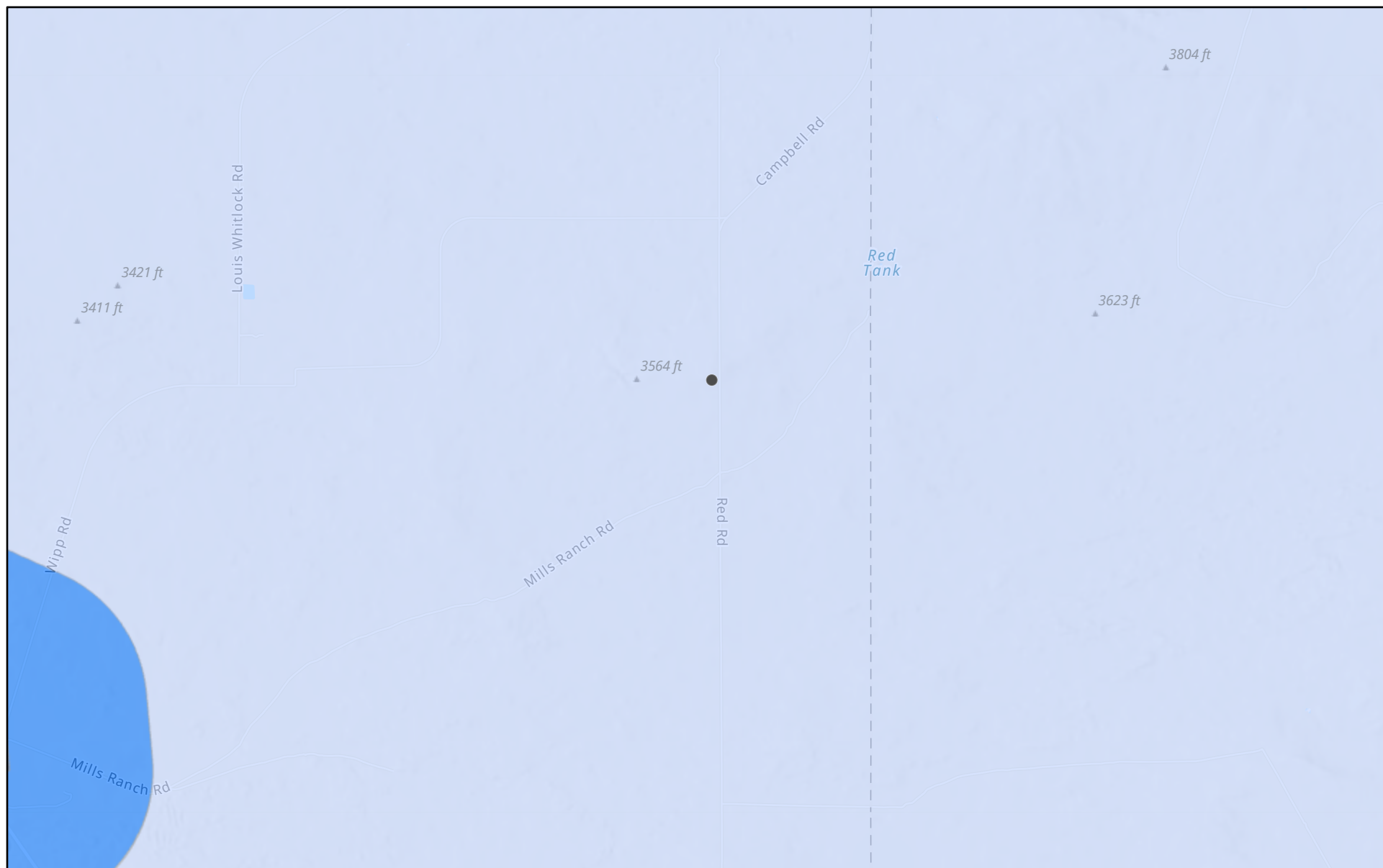

This map image is void if the one or more of the following map elements do not appear: basemap imagery, flood zone labels, legend, scale bar, map creation date, community identifiers, FIRM panel number, and FIRM effective date. Map images for unmapped and unmodernized areas cannot be used for regulatory purposes.

NAPP2136350118 | FEDERAL 26-1 H BATTERY



9/16/2022, 3:47:47 PM

Karst Occurrence Potential

| | | | |
|---|------|---|--------|
|  | High |  | Medium |
|  | Low | | |

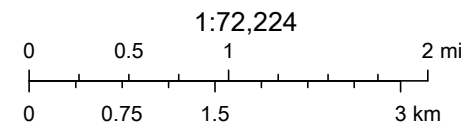

BLM, OCD, New Mexico Tech, Esri, NASA, NGA, USGS, FEMA, New Mexico State University, Texas Parks & Wildlife, CONANP, Esri, HERE,

New Mexico Oil Conservation Division

Soil Map—Eddy Area, New Mexico
(NAPP2136350118 | FEDERAL 26-1 H BATTERY)

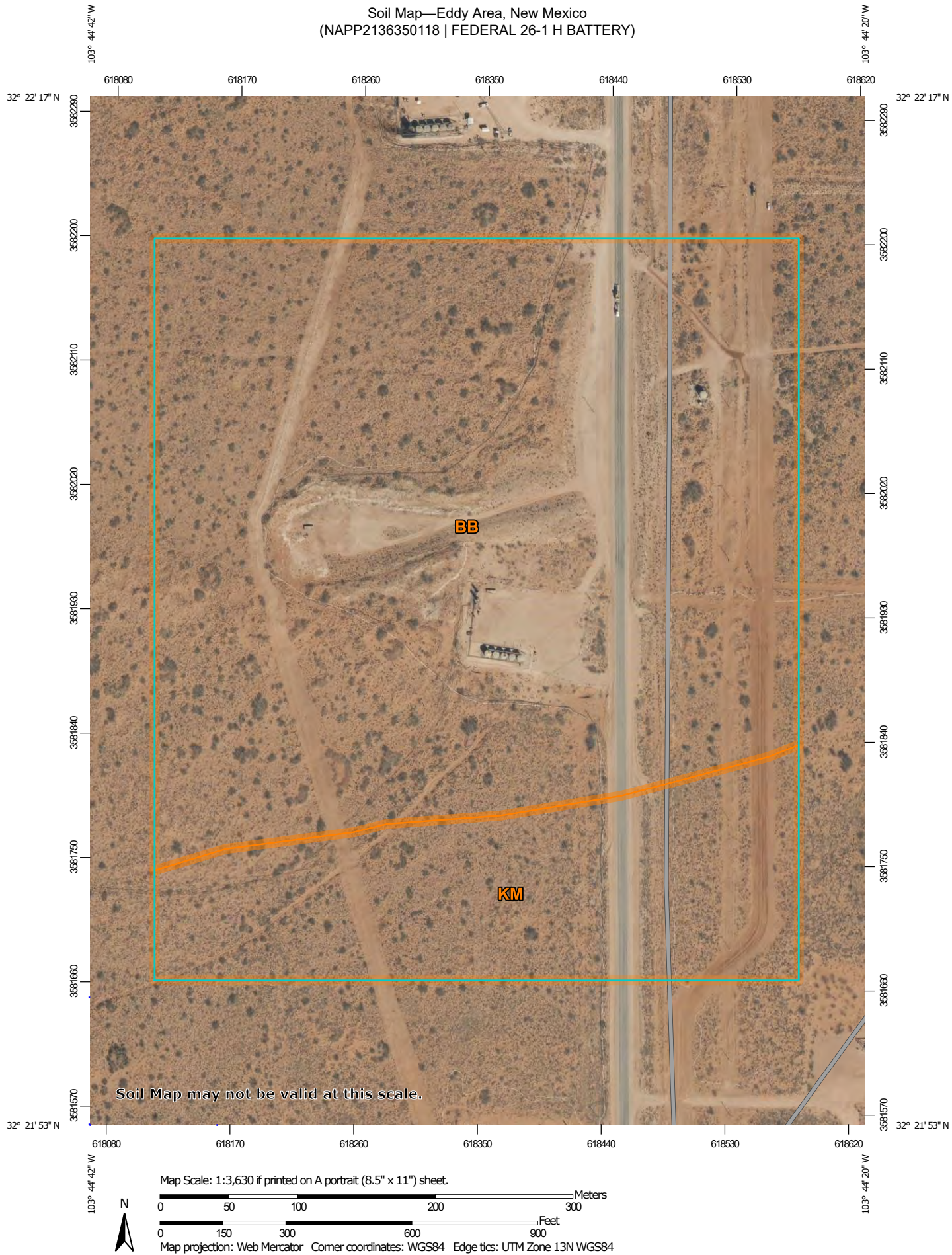

Natural Resources
Conservation Service

Web Soil Survey
National Cooperative Soil Survey

9/16/2022
Page 1 of 3

Soil Map—Eddy Area, New Mexico
(NAPP2136350118 | FEDERAL 26-1 H BATTERY)

MAP LEGEND

Area of Interest (AOI)

 Area of Interest (AOI)

Soils

 Soil Map Unit Polygons

 Soil Map Unit Lines

 Soil Map Unit Points

Special Point Features



Blowout



Borrow Pit



Clay Spot



Closed Depression



Gravel Pit



Gravelly Spot



Landfill



Lava Flow



Marsh or swamp



Mine or Quarry



Miscellaneous Water



Perennial Water



Rock Outcrop



Saline Spot



Sandy Spot



Severely Eroded Spot



Sinkhole



Slide or Slip



Sodic Spot



Spoil Area



Stony Spot



Very Stony Spot



Wet Spot



Other



Special Line Features

Water Features



Streams and Canals

Transportation



Rails



Interstate Highways



US Routes



Major Roads



Local Roads

Background



Aerial Photography

MAP INFORMATION

The soil surveys that comprise your AOI were mapped at 1:20,000.

Warning: Soil Map may not be valid at this scale.

Enlargement of maps beyond the scale of mapping can cause misunderstanding of the detail of mapping and accuracy of soil line placement. The maps do not show the small areas of contrasting soils that could have been shown at a more detailed scale.

Please rely on the bar scale on each map sheet for map measurements.

Source of Map: Natural Resources Conservation Service

Web Soil Survey URL:

Coordinate System: Web Mercator (EPSG:3857)

Maps from the Web Soil Survey are based on the Web Mercator projection, which preserves direction and shape but distorts distance and area. A projection that preserves area, such as the Albers equal-area conic projection, should be used if more accurate calculations of distance or area are required.

This product is generated from the USDA-NRCS certified data as of the version date(s) listed below.

Soil Survey Area: Eddy Area, New Mexico

Survey Area Data: Version 17, Sep 12, 2021

Soil map units are labeled (as space allows) for map scales 1:50,000 or larger.

Date(s) aerial images were photographed: Feb 7, 2020—May 12, 2020

The orthophoto or other base map on which the soil lines were compiled and digitized probably differs from the background imagery displayed on these maps. As a result, some minor shifting of map unit boundaries may be evident.

Map Unit Legend

| Map Unit Symbol | Map Unit Name | Acres in AOI | Percent of AOI |
|-----------------------------|--|--------------|----------------|
| BB | Berino complex, 0 to 3 percent slopes, eroded | 48.3 | 77.4% |
| KM | Kermi-Berino fine sands, 0 to 3 percent slopes | 14.1 | 22.6% |
| Totals for Area of Interest | | 62.4 | 100.0% |

From: Dan Dunkelberg
To: Bratcher, Michael, EMNRD
Cc: Wells, Shelly, EMNRD; Josh Halcomb; Cynthia Jordan
Subject: RE: [EXTERNAL] Request for Final Variance and Commitment to Compliance Going Forward
Date: Friday, March 15, 2024 3:40:00 PM

Yes Sir,
Please see list below of all projects that have been completed:

| Rejected | Submitted | Pending Submission |
|--|---|---|
| NOY1800840250 PROXIMITY 30 FEDERAL #003 | NAPP2225849972 DR PI FEDERAL UNIT 17 8 DA #031H | NAPP2300549844 NVA 215 |
| NAPP2310731906 SECTION 27 SWD TRANFER LINE | NVV2003456745 LOST TANK 33 FEDERAL #012 | NDHR1917955649 NORTH VACUUM ABO UNIT 298 |
| NAPP2235337608 SEMU 106 (will resubmit with soil bore) | NRM2000246798 CYPRESS 33 1 WELL BATTERY | NAPP2328254347 SOUTHEAST MALJAMAR GB/SA UNIT #105 |
| | NAPP2208136392 PURE GOLD MDP1 29-17 FEDERAL COM #175H | NAPP2322333827 SEMGSAU 108 |
| | NAB1928438660 PLATINUM MDP1 34 3 FEDERAL COM #175H | NAPP2234043341 CEDAR CANYON 28 4 CTB |
| | NAB1924833062 NEFF FEDERAL #002 FLOWLINE | NAPP2323446753 CEDAR CANYON 28 4 CTB |
| | NAPP2235631785 AMAX 24-8 BATTERY | NAPP2213835736 ROARING SPRINGS 13 FEDERAL #004 |
| | NAB1732444101 FEDERAL 12 #014H | NAPP2134051416 RED TANK 27-28 OG |
| | NRM2023058280 VACUUM GLORIETTA WEST UNIT #27 | NCE2002448579 STERLING SILVER 3 FEDERAL 6 CTB |
| | NAPP2219253256 VGWU PRODUCTION AND INJECTION SYSTEM BATTERY | NAPP2136350118 FEDERAL 26-1 H BATTERY |
| | NAPP2329041721 VACUUM GLORIETTA WEST UNIT BATTERY | NAPP2204047138 FRAC WATER PIT - TACO CAT 27-34 FED COM 24,25 & 26 |
| | | NRM1924248710 WBR FEDERAL 0001 |
| | | NRM1924158933 WBR FEDERAL 0005 |
| | | NAB1917133761 CEDAR CANYON 16 STATE #010H |

We are committed to maintaining compliance with all ongoing projects as well as those initiated in the future. Thank you for your time and consideration.
Sincerely,
Dan Dunkelberg
Environmental Regulatory Manager



Trinity Oilfield Services & Rentals, LLC
Cell: (575) 602-2403

From: Bratcher, Michael, EMNRD <mike.bratcher@emnrn.nm.gov>
Sent: Tuesday, March 12, 2024 7:56 AM
To: Dan Dunkelberg <dan@trinityoilfieldservices.com>
Cc: Wells, Shelly, EMNRD <Shelly.Wells@emnrn.nm.gov>; Josh Halcomb <josh@trinityoilfieldservices.com>; Cynthia Jordan <cynthia@trinityoilfieldservices.com>
Subject: RE: [EXTERNAL] Request for Final Variance and Commitment to Compliance Going Forward

Dan,
We will need a list of the incidents you are requesting a variance for.
Thanks,

Mike Bratcher • Incident Supervisor
Environmental Bureau
EMNRD - Oil Conservation Division
506 W. Texas Ave | Artesia, NM 88210
(575) 626-0857 | mike.bratcher@emnrn.nm.gov
<http://www.emnrn.nm.gov/ocd>



From: Dan Dunkelberg <dan@trinityoilfieldservices.com>
Sent: Friday, March 8, 2024 3:46 PM
To: Bratcher, Michael, EMNRD <mike.bratcher@emnrn.nm.gov>
Cc: Wells, Shelly, EMNRD <Shelly.Wells@emnrn.nm.gov>; Josh Halcomb <josh@trinityoilfieldservices.com>; Cynthia Jordan <cynthia@trinityoilfieldservices.com>
Subject: [EXTERNAL] Request for Final Variance and Commitment to Compliance Going Forward

CAUTION: This email originated outside of our organization. Exercise caution prior to clicking on links or opening attachments.

Dear Mr. Bratcher,

I am reaching out to address a recent compliance issue that has been brought to our attention regarding the submission of reports without proper C141(n) confirmation sample notification dates. Upon thorough review, it has become apparent that some of the dates on our laboratory reports do not align with the notification dates sent, and regrettably, there were instances where notifications were mistakenly missed or not sent altogether. Please accept my sincere apologies for any inconvenience or concern this may have caused.

I want to assure you that this oversight was not intentional, and we are taking immediate steps to rectify the situation. Our team is diligently working to ensure that all necessary adjustments are made to comply with 19.15.29.12(D)1(a) NMAC. Furthermore, I want to emphasize that all other required information outlined in the Site Assessment and Remediation is complete and meets the 19.15.29 NMAC standards.

We fully recognize the significance of the C141(n) rule outlined in 19.15.29.12(D)1(a) NMAC, and have implemented comprehensive measures to ensure compliance across all our operations. Moving forward, all projects initiated since the issuance of the "Public Notice Implementation of Digital C-141 and Incident Statutes" on 12/01/2023, will strictly adhere to the requirement of submitting proper 48-hour notifications through the portal for confirmation sample dates.

In consideration of this issue, we are formally requesting a final variance for 19.15.29.12(D)1(a) NMAC on all projects started with release dates before 12/01/2023. We understand the importance of adhering to regulatory guidelines and acknowledge that there have been instances where our past projects did not fully meet this requirement.

Please know that we do not take this request lightly and assure you that it is not our intention to seek further variances regarding the 48-hour notice in the future. We are fully committed to ensuring compliance with all regulatory standards moving forward and have taken proactive steps to prevent similar issues from arising again.

We are available to discuss further at your best convenience and welcome the opportunity to provide any additional information or clarification you may require.

We sincerely appreciate your consideration of our request for a final variance and assure you of our unwavering commitment to compliance and continuous improvement. Our commitment to compliance with the 19.15.29 NMAC standards remains absolute, and we are dedicated to resolving this issue promptly and effectively. Thank you for your time and attention to this matter.

Sincerely,

Dan Dunkelberg
Environmental Regulatory Manager

[Redacted Signature]

Trinity Oilfield Services & Rentals, LLC
Cell: (575) 602-2403



PHONE (575) 393-2326 ° 101 E. MARLAND ° HOBBS, NM 88240

January 06, 2022

JOHN FARRELL

TRINITY OILFIELD SERVICES & RENTALS, LLC

P. O. BOX 2587

HOBBS, NM 88241

RE: FEDERAL 26-1 BATTERY

Enclosed are the results of analyses for samples received by the laboratory on 12/30/21 9:45.

Cardinal Laboratories is accredited through Texas NELAP under certificate number T104704398-21-14. Accreditation applies to drinking water, non-potable water and solid and chemical materials. All accredited analytes are denoted by an asterisk (*). For a complete list of accredited analytes and matrices visit the TCEQ website at www.tceq.texas.gov/field/qa/lab_accred_certif.html.

Cardinal Laboratories is accredited through the State of Colorado Department of Public Health and Environment for:

| | |
|------------------|------------------------------|
| Method EPA 552.2 | Haloacetic Acids (HAA-5) |
| Method EPA 524.2 | Total Trihalomethanes (TTHM) |
| Method EPA 524.4 | Regulated VOCs (V1, V2, V3) |

Accreditation applies to public drinking water matrices.

This report meets NELAP requirements and is made up of a cover page, analytical results, and a copy of the original chain-of-custody. If you have any questions concerning this report, please feel free to contact me.

Sincerely,

A handwritten signature in black ink, appearing to read "Mike Snyder".

Mike Snyder For Celey D. Keene

Lab Director/Quality Manager



PHONE (575) 393-2326 ° 101 E. MARLAND ° HOBBS, NM 88240

Analytical Results For:

TRINITY OILFIELD SERVICES & RENTALS, LLC
 JOHN FARRELL
 P. O. BOX 2587
 HOBBS NM, 88241
 Fax To: NONE

| | | | |
|-------------------|----------------------|---------------------|---------------|
| Received: | 12/30/2021 | Sampling Date: | 12/28/2021 |
| Reported: | 01/06/2022 | Sampling Type: | Soil |
| Project Name: | FEDERAL 26-1 BATTERY | Sampling Condition: | Cool & Intact |
| Project Number: | FEDERAL 26-1 BATTERY | Sample Received By: | Jodi Henson |
| Project Location: | OXY | | |

Sample ID: PD-1 S @ 1' (H213750-01)

| BTEx 8021B | | mg/kg | | Analyzed By: MS/ | | | | | |
|----------------|--------------|-----------------|------------|------------------|------|------------|---------------|------|-----------|
| Analyte | Result | Reporting Limit | Analyzed | Method Blank | BS | % Recovery | True Value QC | RPD | Qualifier |
| Benzene* | <0.050 | 0.050 | 12/31/2021 | ND | 2.10 | 105 | 2.00 | 3.08 | |
| Toluene* | 0.271 | 0.050 | 12/31/2021 | ND | 2.02 | 101 | 2.00 | 3.54 | |
| Ethylbenzene* | 0.137 | 0.050 | 12/31/2021 | ND | 1.96 | 98.1 | 2.00 | 4.11 | |
| Total Xylenes* | 0.555 | 0.150 | 12/31/2021 | ND | 5.97 | 99.5 | 6.00 | 4.63 | |
| Total BTEX | 0.975 | 0.300 | 12/31/2021 | ND | | | | | |

Surrogate: 4-Bromofluorobenzene (PID) 97.5 % 69.9-140

| Chloride, SM4500Cl-B | | mg/kg | | Analyzed By: GM | | | | | |
|----------------------|-------------|-----------------|------------|-----------------|-----|------------|---------------|------|-----------|
| Analyte | Result | Reporting Limit | Analyzed | Method Blank | BS | % Recovery | True Value QC | RPD | Qualifier |
| Chloride | 16.0 | 16.0 | 01/03/2022 | ND | 432 | 108 | 400 | 0.00 | |

| TPH 8015M | | mg/kg | | Analyzed By: MS | | | | | |
|------------------|--------|-----------------|------------|-----------------|-----|------------|---------------|------|-----------|
| Analyte | Result | Reporting Limit | Analyzed | Method Blank | BS | % Recovery | True Value QC | RPD | Qualifier |
| GRO C6-C10* | <10.0 | 10.0 | 01/03/2022 | ND | 217 | 108 | 200 | 2.36 | |
| DRO >C10-C28* | <10.0 | 10.0 | 01/03/2022 | ND | 222 | 111 | 200 | 4.27 | |
| EXT DRO >C28-C36 | <10.0 | 10.0 | 01/03/2022 | ND | | | | | |

Surrogate: 1-Chlorooctane 98.2 % 66.9-136

Surrogate: 1-Chlorooctadecane 98.7 % 59.5-142

Cardinal Laboratories

*=Accredited Analyte

PLEASE NOTE: Liability and Damages. Cardinal's liability and client's exclusive remedy for any claim arising, whether based in contract or tort, shall be limited to the amount paid by client for analyses. All claims, including those for negligence and any other cause whatsoever shall be deemed waived unless made in writing and received by Cardinal within thirty (30) days after completion of the applicable service. In no event shall Cardinal be liable for incidental or consequential damages, including, without limitation, business interruptions, loss of use, or loss of profits incurred by client, its subsidiaries, affiliates or successors arising out of or related to the performance of the services hereunder by Cardinal, regardless of whether such claim is based upon any of the above stated reasons or otherwise. Results relate only to the samples identified above. This report shall not be reproduced except in full with written approval of Cardinal Laboratories.

Mike Snyder For Celey D. Keene, Lab Director/Quality Manager



PHONE (575) 393-2326 ° 101 E. MARLAND ° HOBBS, NM 88240

Analytical Results For:

TRINITY OILFIELD SERVICES & RENTALS, LLC
 JOHN FARRELL
 P. O. BOX 2587
 HOBBS NM, 88241
 Fax To: NONE

| | | | |
|-------------------|----------------------|---------------------|---------------|
| Received: | 12/30/2021 | Sampling Date: | 12/28/2021 |
| Reported: | 01/06/2022 | Sampling Type: | Soil |
| Project Name: | FEDERAL 26-1 BATTERY | Sampling Condition: | Cool & Intact |
| Project Number: | FEDERAL 26-1 BATTERY | Sample Received By: | Jodi Henson |
| Project Location: | OXY | | |

Sample ID: PD-1 E @ 1' (H213750-02)

| BTEx 8021B | | mg/kg | | Analyzed By: MS/ | | | | | |
|----------------|--------------|-----------------|------------|------------------|------|------------|---------------|------|-----------|
| Analyte | Result | Reporting Limit | Analyzed | Method Blank | BS | % Recovery | True Value QC | RPD | Qualifier |
| Benzene* | <0.050 | 0.050 | 12/31/2021 | ND | 2.10 | 105 | 2.00 | 3.08 | |
| Toluene* | 0.170 | 0.050 | 12/31/2021 | ND | 2.02 | 101 | 2.00 | 3.54 | |
| Ethylbenzene* | 0.098 | 0.050 | 12/31/2021 | ND | 1.96 | 98.1 | 2.00 | 4.11 | |
| Total Xylenes* | 0.418 | 0.150 | 12/31/2021 | ND | 5.97 | 99.5 | 6.00 | 4.63 | |
| Total BTEX | 0.693 | 0.300 | 12/31/2021 | ND | | | | | |

Surrogate: 4-Bromofluorobenzene (PID) 94.9 % 69.9-140

| Chloride, SM4500Cl-B | | mg/kg | | Analyzed By: GM | | | | | |
|----------------------|-------------|-----------------|------------|-----------------|-----|------------|---------------|------|-----------|
| Analyte | Result | Reporting Limit | Analyzed | Method Blank | BS | % Recovery | True Value QC | RPD | Qualifier |
| Chloride | 32.0 | 16.0 | 01/03/2022 | ND | 432 | 108 | 400 | 0.00 | |

| TPH 8015M | | mg/kg | | Analyzed By: MS | | | | | |
|------------------|--------|-----------------|------------|-----------------|-----|------------|---------------|------|-----------|
| Analyte | Result | Reporting Limit | Analyzed | Method Blank | BS | % Recovery | True Value QC | RPD | Qualifier |
| GRO C6-C10* | <10.0 | 10.0 | 01/03/2022 | ND | 217 | 108 | 200 | 2.36 | |
| DRO >C10-C28* | <10.0 | 10.0 | 01/03/2022 | ND | 222 | 111 | 200 | 4.27 | |
| EXT DRO >C28-C36 | <10.0 | 10.0 | 01/03/2022 | ND | | | | | |

Surrogate: 1-Chlorooctane 95.9 % 66.9-136

Surrogate: 1-Chlorooctadecane 95.0 % 59.5-142

Cardinal Laboratories

*=Accredited Analyte

PLEASE NOTE: Liability and Damages. Cardinal's liability and client's exclusive remedy for any claim arising, whether based in contract or tort, shall be limited to the amount paid by client for analyses. All claims, including those for negligence and any other cause whatsoever shall be deemed waived unless made in writing and received by Cardinal within thirty (30) days after completion of the applicable service. In no event shall Cardinal be liable for incidental or consequential damages, including, without limitation, business interruptions, loss of use, or loss of profits incurred by client, its subsidiaries, affiliates or successors arising out of or related to the performance of the services hereunder by Cardinal, regardless of whether such claim is based upon any of the above stated reasons or otherwise. Results relate only to the samples identified above. This report shall not be reproduced except in full with written approval of Cardinal Laboratories.

Mike Snyder For Celey D. Keene, Lab Director/Quality Manager



PHONE (575) 393-2326 ° 101 E. MARLAND ° HOBBS, NM 88240

Analytical Results For:

TRINITY OILFIELD SERVICES & RENTALS, LLC
 JOHN FARRELL
 P. O. BOX 2587
 HOBBS NM, 88241
 Fax To: NONE

| | | | |
|-------------------|----------------------|---------------------|---------------|
| Received: | 12/30/2021 | Sampling Date: | 12/28/2021 |
| Reported: | 01/06/2022 | Sampling Type: | Soil |
| Project Name: | FEDERAL 26-1 BATTERY | Sampling Condition: | Cool & Intact |
| Project Number: | FEDERAL 26-1 BATTERY | Sample Received By: | Jodi Henson |
| Project Location: | OXY | | |

Sample ID: PD-1 W @ 1' (H213750-03)

| BTEX 8021B | | mg/kg | | Analyzed By: MS/ | | | | | |
|----------------|--------|-----------------|------------|------------------|------|------------|---------------|------|-----------|
| Analyte | Result | Reporting Limit | Analyzed | Method Blank | BS | % Recovery | True Value QC | RPD | Qualifier |
| Benzene* | <0.050 | 0.050 | 12/31/2021 | ND | 2.10 | 105 | 2.00 | 3.08 | |
| Toluene* | 0.210 | 0.050 | 12/31/2021 | ND | 2.02 | 101 | 2.00 | 3.54 | |
| Ethylbenzene* | 0.116 | 0.050 | 12/31/2021 | ND | 1.96 | 98.1 | 2.00 | 4.11 | |
| Total Xylenes* | 0.469 | 0.150 | 12/31/2021 | ND | 5.97 | 99.5 | 6.00 | 4.63 | |
| Total BTEX | 0.804 | 0.300 | 12/31/2021 | ND | | | | | |

Surrogate: 4-Bromofluorobenzene (PID) 96.3 % 69.9-140

| Chloride, SM4500Cl-B | | mg/kg | | Analyzed By: GM | | | | | | |
|----------------------|--------|-----------------|------------|-----------------|-----|------------|---------------|------|-----------|--|
| Analyte | Result | Reporting Limit | Analyzed | Method Blank | BS | % Recovery | True Value QC | RPD | Qualifier | |
| Chloride | 32.0 | 16.0 | 01/03/2022 | ND | 432 | 108 | 400 | 0.00 | | |

| TPH 8015M | | mg/kg | | Analyzed By: MS | | | | | |
|------------------|--------|-----------------|------------|-----------------|-----|------------|---------------|------|-----------|
| Analyte | Result | Reporting Limit | Analyzed | Method Blank | BS | % Recovery | True Value QC | RPD | Qualifier |
| GRO C6-C10* | <10.0 | 10.0 | 01/03/2022 | ND | 217 | 108 | 200 | 2.36 | |
| DRO >C10-C28* | <10.0 | 10.0 | 01/03/2022 | ND | 222 | 111 | 200 | 4.27 | |
| EXT DRO >C28-C36 | <10.0 | 10.0 | 01/03/2022 | ND | | | | | |

Surrogate: 1-Chlorooctane 102 % 66.9-136

Surrogate: 1-Chlorooctadecane 102 % 59.5-142

Cardinal Laboratories

*=Accredited Analyte

PLEASE NOTE: Liability and Damages. Cardinal's liability and client's exclusive remedy for any claim arising, whether based in contract or tort, shall be limited to the amount paid by client for analyses. All claims, including those for negligence and any other cause whatsoever shall be deemed waived unless made in writing and received by Cardinal within thirty (30) days after completion of the applicable service. In no event shall Cardinal be liable for incidental or consequential damages, including, without limitation, business interruptions, loss of use, or loss of profits incurred by client, its subsidiaries, affiliates or successors arising out of or related to the performance of the services hereunder by Cardinal, regardless of whether such claim is based upon any of the above stated reasons or otherwise. Results relate only to the samples identified above. This report shall not be reproduced except in full with written approval of Cardinal Laboratories.

Mike Snyder For Celey D. Keene, Lab Director/Quality Manager



PHONE (575) 393-2326 ° 101 E. MARLAND ° HOBBS, NM 88240

Analytical Results For:

TRINITY OILFIELD SERVICES & RENTALS, LLC
 JOHN FARRELL
 P. O. BOX 2587
 HOBBS NM, 88241
 Fax To: NONE

| | | | |
|-------------------|----------------------|---------------------|---------------|
| Received: | 12/30/2021 | Sampling Date: | 12/28/2021 |
| Reported: | 01/06/2022 | Sampling Type: | Soil |
| Project Name: | FEDERAL 26-1 BATTERY | Sampling Condition: | Cool & Intact |
| Project Number: | FEDERAL 26-1 BATTERY | Sample Received By: | Jodi Henson |
| Project Location: | OXY | | |

Sample ID: PD-1 @ 0 SURFACE (H213750-04)

| BTEx 8021B | | mg/kg | | Analyzed By: MS/ | | | | S-04 | |
|-----------------------|-------------|-----------------|------------|------------------|------|------------|---------------|------|-----------|
| Analyte | Result | Reporting Limit | Analyzed | Method Blank | BS | % Recovery | True Value QC | RPD | Qualifier |
| Benzene* | 1.09 | 0.500 | 12/31/2021 | ND | 2.10 | 105 | 2.00 | 3.08 | GC-NC1 |
| Toluene* | 14.8 | 0.500 | 12/31/2021 | ND | 2.02 | 101 | 2.00 | 3.54 | |
| Ethylbenzene* | 12.6 | 0.500 | 12/31/2021 | ND | 1.96 | 98.1 | 2.00 | 4.11 | |
| Total Xylenes* | 52.0 | 1.50 | 12/31/2021 | ND | 5.97 | 99.5 | 6.00 | 4.63 | |
| Total BTEx | 80.5 | 3.00 | 12/31/2021 | ND | | | | | |

Surrogate: 4-Bromofluorobenzene (PID) 154 % 69.9-140

| Chloride, SM4500Cl-B | | mg/kg | | Analyzed By: GM | | | | | |
|----------------------|-------------|-----------------|------------|-----------------|-----|------------|---------------|------|-----------|
| Analyte | Result | Reporting Limit | Analyzed | Method Blank | BS | % Recovery | True Value QC | RPD | Qualifier |
| Chloride | 32.0 | 16.0 | 01/03/2022 | ND | 432 | 108 | 400 | 0.00 | |

| TPH 8015M | | mg/kg | | Analyzed By: MS | | | | S-06 | |
|----------------------------|-------------|-----------------|------------|-----------------|-----|------------|---------------|------|-----------|
| Analyte | Result | Reporting Limit | Analyzed | Method Blank | BS | % Recovery | True Value QC | RPD | Qualifier |
| GRO C6-C10* | 1350 | 50.0 | 01/03/2022 | ND | 217 | 108 | 200 | 2.36 | |
| DRO >C10-C28* | 9020 | 50.0 | 01/03/2022 | ND | 222 | 111 | 200 | 4.27 | |
| EXT DRO >C28-C36 | 1290 | 50.0 | 01/03/2022 | ND | | | | | |

Surrogate: 1-Chlorooctane 182 % 66.9-136

Surrogate: 1-Chlorooctadecane 308 % 59.5-142

Cardinal Laboratories

*=Accredited Analyte

PLEASE NOTE: Liability and Damages. Cardinal's liability and client's exclusive remedy for any claim arising, whether based in contract or tort, shall be limited to the amount paid by client for analyses. All claims, including those for negligence and any other cause whatsoever shall be deemed waived unless made in writing and received by Cardinal within thirty (30) days after completion of the applicable service. In no event shall Cardinal be liable for incidental or consequential damages, including, without limitation, business interruptions, loss of use, or loss of profits incurred by client, its subsidiaries, affiliates or successors arising out of or related to the performance of the services hereunder by Cardinal, regardless of whether such claim is based upon any of the above stated reasons or otherwise. Results relate only to the samples identified above. This report shall not be reproduced except in full with written approval of Cardinal Laboratories.

Mike Snyder For Celey D. Keene, Lab Director/Quality Manager



PHONE (575) 393-2326 ° 101 E. MARLAND ° HOBBS, NM 88240

Analytical Results For:

TRINITY OILFIELD SERVICES & RENTALS, LLC
 JOHN FARRELL
 P. O. BOX 2587
 HOBBS NM, 88241
 Fax To: NONE

| | | | |
|-------------------|----------------------|---------------------|---------------|
| Received: | 12/30/2021 | Sampling Date: | 12/28/2021 |
| Reported: | 01/06/2022 | Sampling Type: | Soil |
| Project Name: | FEDERAL 26-1 BATTERY | Sampling Condition: | Cool & Intact |
| Project Number: | FEDERAL 26-1 BATTERY | Sample Received By: | Jodi Henson |
| Project Location: | OXY | | |

Sample ID: PD-1 @ 1' (H213750-05)

| BTEx 8021B | | mg/kg | | Analyzed By: MS/ | | | | S-04 | |
|-----------------------|-------------|-----------------|------------|------------------|------|------------|---------------|------|-----------|
| Analyte | Result | Reporting Limit | Analyzed | Method Blank | BS | % Recovery | True Value QC | RPD | Qualifier |
| Benzene* | 1.09 | 0.500 | 12/31/2021 | ND | 2.10 | 105 | 2.00 | 3.08 | GC-NC1 |
| Toluene* | 15.0 | 0.500 | 12/31/2021 | ND | 2.02 | 101 | 2.00 | 3.54 | |
| Ethylbenzene* | 12.7 | 0.500 | 12/31/2021 | ND | 1.96 | 98.1 | 2.00 | 4.11 | |
| Total Xylenes* | 51.7 | 1.50 | 12/31/2021 | ND | 5.97 | 99.5 | 6.00 | 4.63 | |
| Total BTEX | 80.6 | 3.00 | 12/31/2021 | ND | | | | | |

Surrogate: 4-Bromofluorobenzene (PID) 153 % 69.9-140

| Chloride, SM4500Cl-B | | mg/kg | | Analyzed By: GM | | | | | |
|----------------------|-------------|-----------------|------------|-----------------|-----|------------|---------------|------|-----------|
| Analyte | Result | Reporting Limit | Analyzed | Method Blank | BS | % Recovery | True Value QC | RPD | Qualifier |
| Chloride | 32.0 | 16.0 | 01/03/2022 | ND | 432 | 108 | 400 | 0.00 | |

| TPH 8015M | | mg/kg | | Analyzed By: MS | | | | S-06 | |
|----------------------------|-------------|-----------------|------------|-----------------|-----|------------|---------------|------|-----------|
| Analyte | Result | Reporting Limit | Analyzed | Method Blank | BS | % Recovery | True Value QC | RPD | Qualifier |
| GRO C6-C10* | 1270 | 50.0 | 01/03/2022 | ND | 217 | 108 | 200 | 2.36 | |
| DRO >C10-C28* | 9620 | 50.0 | 01/03/2022 | ND | 222 | 111 | 200 | 4.27 | |
| EXT DRO >C28-C36 | 1430 | 50.0 | 01/03/2022 | ND | | | | | |

Surrogate: 1-Chlorooctane 183 % 66.9-136

Surrogate: 1-Chlorooctadecane 318 % 59.5-142

Cardinal Laboratories

*=Accredited Analyte

PLEASE NOTE: Liability and Damages. Cardinal's liability and client's exclusive remedy for any claim arising, whether based in contract or tort, shall be limited to the amount paid by client for analyses. All claims, including those for negligence and any other cause whatsoever shall be deemed waived unless made in writing and received by Cardinal within thirty (30) days after completion of the applicable service. In no event shall Cardinal be liable for incidental or consequential damages, including, without limitation, business interruptions, loss of use, or loss of profits incurred by client, its subsidiaries, affiliates or successors arising out of or related to the performance of the services hereunder by Cardinal, regardless of whether such claim is based upon any of the above stated reasons or otherwise. Results relate only to the samples identified above. This report shall not be reproduced except in full with written approval of Cardinal Laboratories.

Mike Snyder For Celey D. Keene, Lab Director/Quality Manager



PHONE (575) 393-2326 ° 101 E. MARLAND ° HOBBS, NM 88240

Analytical Results For:

TRINITY OILFIELD SERVICES & RENTALS, LLC
 JOHN FARRELL
 P. O. BOX 2587
 HOBBS NM, 88241
 Fax To: NONE

| | | | |
|-------------------|----------------------|---------------------|---------------|
| Received: | 12/30/2021 | Sampling Date: | 12/28/2021 |
| Reported: | 01/06/2022 | Sampling Type: | Soil |
| Project Name: | FEDERAL 26-1 BATTERY | Sampling Condition: | Cool & Intact |
| Project Number: | FEDERAL 26-1 BATTERY | Sample Received By: | Jodi Henson |
| Project Location: | OXY | | |

Sample ID: PD-1 @ 2' (H213750-06)

| BTEX 8021B | | mg/kg | | Analyzed By: MS/ | | | | | | |
|----------------|--------|-----------------|------------|------------------|------|------------|---------------|------|-----------|--|
| Analyte | Result | Reporting Limit | Analyzed | Method Blank | BS | % Recovery | True Value QC | RPD | Qualifier | |
| Benzene* | <0.050 | 0.050 | 12/31/2021 | ND | 2.10 | 105 | 2.00 | 3.08 | | |
| Toluene* | <0.050 | 0.050 | 12/31/2021 | ND | 2.02 | 101 | 2.00 | 3.54 | | |
| Ethylbenzene* | <0.050 | 0.050 | 12/31/2021 | ND | 1.96 | 98.1 | 2.00 | 4.11 | | |
| Total Xylenes* | <0.150 | 0.150 | 12/31/2021 | ND | 5.97 | 99.5 | 6.00 | 4.63 | | |
| Total BTEX | <0.300 | 0.300 | 12/31/2021 | ND | | | | | | |

Surrogate: 4-Bromofluorobenzene (PID) 95.1 % 69.9-140

| Chloride, SM4500Cl-B | | mg/kg | | Analyzed By: GM | | | | | | |
|----------------------|--------|-----------------|------------|-----------------|-----|------------|---------------|------|-----------|--|
| Analyte | Result | Reporting Limit | Analyzed | Method Blank | BS | % Recovery | True Value QC | RPD | Qualifier | |
| Chloride | 32.0 | 16.0 | 01/03/2022 | ND | 432 | 108 | 400 | 0.00 | | |

| TPH 8015M | | mg/kg | | Analyzed By: MS | | | | | |
|------------------|--------|-----------------|------------|-----------------|-----|------------|---------------|------|-----------|
| Analyte | Result | Reporting Limit | Analyzed | Method Blank | BS | % Recovery | True Value QC | RPD | Qualifier |
| GRO C6-C10* | <10.0 | 10.0 | 01/03/2022 | ND | 217 | 108 | 200 | 2.36 | |
| DRO >C10-C28* | 47.0 | 10.0 | 01/03/2022 | ND | 222 | 111 | 200 | 4.27 | |
| EXT DRO >C28-C36 | <10.0 | 10.0 | 01/03/2022 | ND | | | | | |

Surrogate: 1-Chlorooctane 96.6 % 66.9-136

Surrogate: 1-Chlorooctadecane 99.4 % 59.5-142

Cardinal Laboratories

*=Accredited Analyte

PLEASE NOTE: Liability and Damages. Cardinal's liability and client's exclusive remedy for any claim arising, whether based in contract or tort, shall be limited to the amount paid by client for analyses. All claims, including those for negligence and any other cause whatsoever shall be deemed waived unless made in writing and received by Cardinal within thirty (30) days after completion of the applicable service. In no event shall Cardinal be liable for incidental or consequential damages, including, without limitation, business interruptions, loss of use, or loss of profits incurred by client, its subsidiaries, affiliates or successors arising out of or related to the performance of the services hereunder by Cardinal, regardless of whether such claim is based upon any of the above stated reasons or otherwise. Results relate only to the samples identified above. This report shall not be reproduced except in full with written approval of Cardinal Laboratories.

Mike Snyder For Celey D. Keene, Lab Director/Quality Manager



PHONE (575) 393-2326 ° 101 E. MARLAND ° HOBBS, NM 88240

Analytical Results For:

TRINITY OILFIELD SERVICES & RENTALS, LLC
 JOHN FARRELL
 P. O. BOX 2587
 HOBBS NM, 88241
 Fax To: NONE

| | | | |
|-------------------|----------------------|---------------------|---------------|
| Received: | 12/30/2021 | Sampling Date: | 12/28/2021 |
| Reported: | 01/06/2022 | Sampling Type: | Soil |
| Project Name: | FEDERAL 26-1 BATTERY | Sampling Condition: | Cool & Intact |
| Project Number: | FEDERAL 26-1 BATTERY | Sample Received By: | Jodi Henson |
| Project Location: | OXY | | |

Sample ID: PD-1 @ 3' (H213750-07)

| BTEx 8021B | | mg/kg | | Analyzed By: MS/ | | | | | |
|----------------|--------------|-----------------|------------|------------------|------|------------|---------------|------|-----------|
| Analyte | Result | Reporting Limit | Analyzed | Method Blank | BS | % Recovery | True Value QC | RPD | Qualifier |
| Benzene* | <0.050 | 0.050 | 12/31/2021 | ND | 2.10 | 105 | 2.00 | 3.08 | |
| Toluene* | 0.458 | 0.050 | 12/31/2021 | ND | 2.02 | 101 | 2.00 | 3.54 | |
| Ethylbenzene* | 0.627 | 0.050 | 12/31/2021 | ND | 1.96 | 98.1 | 2.00 | 4.11 | |
| Total Xylenes* | 2.80 | 0.150 | 12/31/2021 | ND | 5.97 | 99.5 | 6.00 | 4.63 | |
| Total BTEX | 3.89 | 0.300 | 12/31/2021 | ND | | | | | |

Surrogate: 4-Bromofluorobenzene (PID) 125 % 69.9-140

| Chloride, SM4500Cl-B | | mg/kg | | Analyzed By: GM | | | | | |
|----------------------|-------------|-----------------|------------|-----------------|-----|------------|---------------|------|-----------|
| Analyte | Result | Reporting Limit | Analyzed | Method Blank | BS | % Recovery | True Value QC | RPD | Qualifier |
| Chloride | 32.0 | 16.0 | 01/03/2022 | ND | 432 | 108 | 400 | 0.00 | |

| TPH 8015M | | mg/kg | | Analyzed By: MS | | | | | |
|------------------|-------------|-----------------|------------|-----------------|-----|------------|---------------|------|-----------|
| Analyte | Result | Reporting Limit | Analyzed | Method Blank | BS | % Recovery | True Value QC | RPD | Qualifier |
| GRO C6-C10* | 51.3 | 10.0 | 01/03/2022 | ND | 217 | 108 | 200 | 2.36 | |
| DRO >C10-C28* | 875 | 10.0 | 01/03/2022 | ND | 222 | 111 | 200 | 4.27 | |
| EXT DRO >C28-C36 | 163 | 10.0 | 01/03/2022 | ND | | | | | |

Surrogate: 1-Chlorooctane 93.8 % 66.9-136

Surrogate: 1-Chlorooctadecane 109 % 59.5-142

Cardinal Laboratories

*=Accredited Analyte

PLEASE NOTE: Liability and Damages. Cardinal's liability and client's exclusive remedy for any claim arising, whether based in contract or tort, shall be limited to the amount paid by client for analyses. All claims, including those for negligence and any other cause whatsoever shall be deemed waived unless made in writing and received by Cardinal within thirty (30) days after completion of the applicable service. In no event shall Cardinal be liable for incidental or consequential damages, including, without limitation, business interruptions, loss of use, or loss of profits incurred by client, its subsidiaries, affiliates or successors arising out of or related to the performance of the services hereunder by Cardinal, regardless of whether such claim is based upon any of the above stated reasons or otherwise. Results relate only to the samples identified above. This report shall not be reproduced except in full with written approval of Cardinal Laboratories.

Mike Snyder For Celey D. Keene, Lab Director/Quality Manager



PHONE (575) 393-2326 ° 101 E. MARLAND ° HOBBS, NM 88240

Analytical Results For:

TRINITY OILFIELD SERVICES & RENTALS, LLC
 JOHN FARRELL
 P. O. BOX 2587
 HOBBS NM, 88241
 Fax To: NONE

| | | | |
|-------------------|----------------------|---------------------|---------------|
| Received: | 12/30/2021 | Sampling Date: | 12/28/2021 |
| Reported: | 01/06/2022 | Sampling Type: | Soil |
| Project Name: | FEDERAL 26-1 BATTERY | Sampling Condition: | Cool & Intact |
| Project Number: | FEDERAL 26-1 BATTERY | Sample Received By: | Jodi Henson |
| Project Location: | OXY | | |

Sample ID: PD-1 @ 4' (H213750-08)

| BTEx 8021B | | mg/kg | | Analyzed By: MS/ | | | | | |
|----------------|--------|-----------------|------------|------------------|------|------------|---------------|------|-----------|
| Analyte | Result | Reporting Limit | Analyzed | Method Blank | BS | % Recovery | True Value QC | RPD | Qualifier |
| Benzene* | <0.050 | 0.050 | 12/31/2021 | ND | 2.10 | 105 | 2.00 | 3.08 | |
| Toluene* | 0.266 | 0.050 | 12/31/2021 | ND | 2.02 | 101 | 2.00 | 3.54 | |
| Ethylbenzene* | 0.443 | 0.050 | 12/31/2021 | ND | 1.96 | 98.1 | 2.00 | 4.11 | |
| Total Xylenes* | 2.10 | 0.150 | 12/31/2021 | ND | 5.97 | 99.5 | 6.00 | 4.63 | |
| Total BTEX | 2.81 | 0.300 | 12/31/2021 | ND | | | | | |

Surrogate: 4-Bromofluorobenzene (PID) 121 % 69.9-140

| Chloride, SM4500Cl-B | | mg/kg | | Analyzed By: GM | | | | | | |
|----------------------|--------|-----------------|------------|-----------------|-----|------------|---------------|------|-----------|--|
| Analyte | Result | Reporting Limit | Analyzed | Method Blank | BS | % Recovery | True Value QC | RPD | Qualifier | |
| Chloride | 32.0 | 16.0 | 01/03/2022 | ND | 432 | 108 | 400 | 0.00 | | |

| TPH 8015M | | mg/kg | | Analyzed By: MS | | | | | |
|------------------|--------|-----------------|------------|-----------------|-----|------------|---------------|------|-----------|
| Analyte | Result | Reporting Limit | Analyzed | Method Blank | BS | % Recovery | True Value QC | RPD | Qualifier |
| GRO C6-C10* | 27.4 | 10.0 | 01/03/2022 | ND | 217 | 108 | 200 | 2.36 | |
| DRO >C10-C28* | 408 | 10.0 | 01/03/2022 | ND | 222 | 111 | 200 | 4.27 | |
| EXT DRO >C28-C36 | 67.3 | 10.0 | 01/03/2022 | ND | | | | | |

Surrogate: 1-Chlorooctane 103 % 66.9-136

Surrogate: 1-Chlorooctadecane 110 % 59.5-142

Cardinal Laboratories

*=Accredited Analyte

PLEASE NOTE: Liability and Damages. Cardinal's liability and client's exclusive remedy for any claim arising, whether based in contract or tort, shall be limited to the amount paid by client for analyses. All claims, including those for negligence and any other cause whatsoever shall be deemed waived unless made in writing and received by Cardinal within thirty (30) days after completion of the applicable service. In no event shall Cardinal be liable for incidental or consequential damages, including, without limitation, business interruptions, loss of use, or loss of profits incurred by client, its subsidiaries, affiliates or successors arising out of or related to the performance of the services hereunder by Cardinal, regardless of whether such claim is based upon any of the above stated reasons or otherwise. Results relate only to the samples identified above. This report shall not be reproduced except in full with written approval of Cardinal Laboratories.

Mike Snyder For Celey D. Keene, Lab Director/Quality Manager



PHONE (575) 393-2326 ° 101 E. MARLAND ° HOBBS, NM 88240

Analytical Results For:

TRINITY OILFIELD SERVICES & RENTALS, LLC
 JOHN FARRELL
 P. O. BOX 2587
 HOBBS NM, 88241
 Fax To: NONE

| | | | |
|-------------------|----------------------|---------------------|---------------|
| Received: | 12/30/2021 | Sampling Date: | 12/28/2021 |
| Reported: | 01/06/2022 | Sampling Type: | Soil |
| Project Name: | FEDERAL 26-1 BATTERY | Sampling Condition: | Cool & Intact |
| Project Number: | FEDERAL 26-1 BATTERY | Sample Received By: | Jodi Henson |
| Project Location: | OXY | | |

Sample ID: PD-2 E @ 1' (H213750-09)

| BTEx 8021B | | mg/kg | | Analyzed By: MS/ | | | | | |
|----------------|--------------|-----------------|------------|------------------|------|------------|---------------|------|-----------|
| Analyte | Result | Reporting Limit | Analyzed | Method Blank | BS | % Recovery | True Value QC | RPD | Qualifier |
| Benzene* | <0.050 | 0.050 | 12/31/2021 | ND | 2.10 | 105 | 2.00 | 3.08 | |
| Toluene* | 0.215 | 0.050 | 12/31/2021 | ND | 2.02 | 101 | 2.00 | 3.54 | |
| Ethylbenzene* | 0.105 | 0.050 | 12/31/2021 | ND | 1.96 | 98.1 | 2.00 | 4.11 | |
| Total Xylenes* | 0.420 | 0.150 | 12/31/2021 | ND | 5.97 | 99.5 | 6.00 | 4.63 | |
| Total BTEX | 0.750 | 0.300 | 12/31/2021 | ND | | | | | |

Surrogate: 4-Bromofluorobenzene (PID) 95.8 % 69.9-140

| Chloride, SM4500Cl-B | | mg/kg | | Analyzed By: GM | | | | | |
|----------------------|-------------|-----------------|------------|-----------------|-----|------------|---------------|------|-----------|
| Analyte | Result | Reporting Limit | Analyzed | Method Blank | BS | % Recovery | True Value QC | RPD | Qualifier |
| Chloride | 32.0 | 16.0 | 01/03/2022 | ND | 432 | 108 | 400 | 0.00 | |

| TPH 8015M | | mg/kg | | Analyzed By: MS | | | | | |
|------------------|--------|-----------------|------------|-----------------|-----|------------|---------------|------|-----------|
| Analyte | Result | Reporting Limit | Analyzed | Method Blank | BS | % Recovery | True Value QC | RPD | Qualifier |
| GRO C6-C10* | <10.0 | 10.0 | 01/03/2022 | ND | 217 | 108 | 200 | 2.36 | |
| DRO >C10-C28* | <10.0 | 10.0 | 01/03/2022 | ND | 222 | 111 | 200 | 4.27 | |
| EXT DRO >C28-C36 | <10.0 | 10.0 | 01/03/2022 | ND | | | | | |

Surrogate: 1-Chlorooctane 90.4 % 66.9-136

Surrogate: 1-Chlorooctadecane 91.1 % 59.5-142

Cardinal Laboratories

*=Accredited Analyte

PLEASE NOTE: Liability and Damages. Cardinal's liability and client's exclusive remedy for any claim arising, whether based in contract or tort, shall be limited to the amount paid by client for analyses. All claims, including those for negligence and any other cause whatsoever shall be deemed waived unless made in writing and received by Cardinal within thirty (30) days after completion of the applicable service. In no event shall Cardinal be liable for incidental or consequential damages, including, without limitation, business interruptions, loss of use, or loss of profits incurred by client, its subsidiaries, affiliates or successors arising out of or related to the performance of the services hereunder by Cardinal, regardless of whether such claim is based upon any of the above stated reasons or otherwise. Results relate only to the samples identified above. This report shall not be reproduced except in full with written approval of Cardinal Laboratories.

Mike Snyder For Celey D. Keene, Lab Director/Quality Manager



PHONE (575) 393-2326 ° 101 E. MARLAND ° HOBBS, NM 88240

Analytical Results For:

TRINITY OILFIELD SERVICES & RENTALS, LLC
 JOHN FARRELL
 P. O. BOX 2587
 HOBBS NM, 88241
 Fax To: NONE

| | | | |
|-------------------|----------------------|---------------------|---------------|
| Received: | 12/30/2021 | Sampling Date: | 12/28/2021 |
| Reported: | 01/06/2022 | Sampling Type: | Soil |
| Project Name: | FEDERAL 26-1 BATTERY | Sampling Condition: | Cool & Intact |
| Project Number: | FEDERAL 26-1 BATTERY | Sample Received By: | Jodi Henson |
| Project Location: | OXY | | |

Sample ID: PD-2 W @ 1' (H213750-10)

| BTEx 8021B | | mg/kg | | Analyzed By: MS/ | | | | | |
|----------------|--------|-----------------|------------|------------------|------|------------|---------------|---------|-----------|
| Analyte | Result | Reporting Limit | Analyzed | Method Blank | BS | % Recovery | True Value QC | RPD | Qualifier |
| Benzene* | <0.050 | 0.050 | 01/03/2022 | ND | 2.11 | 106 | 2.00 | 0.281 | |
| Toluene* | 0.286 | 0.050 | 01/03/2022 | ND | 2.03 | 102 | 2.00 | 1.08 | |
| Ethylbenzene* | 0.141 | 0.050 | 01/03/2022 | ND | 1.97 | 98.6 | 2.00 | 0.0687 | |
| Total Xylenes* | 0.572 | 0.150 | 01/03/2022 | ND | 5.96 | 99.3 | 6.00 | 0.00953 | |
| Total BTEX | 1.02 | 0.300 | 01/03/2022 | ND | | | | | |

Surrogate: 4-Bromofluorobenzene (PID) 96.3 % 69.9-140

| Chloride, SM4500Cl-B | | mg/kg | | Analyzed By: GM | | | | | | |
|----------------------|--------|-----------------|------------|-----------------|-----|------------|---------------|------|-----------|--|
| Analyte | Result | Reporting Limit | Analyzed | Method Blank | BS | % Recovery | True Value QC | RPD | Qualifier | |
| Chloride | 32.0 | 16.0 | 01/03/2022 | ND | 432 | 108 | 400 | 0.00 | | |

| TPH 8015M | | mg/kg | | Analyzed By: MS | | | | | |
|------------------|--------|-----------------|------------|-----------------|-----|------------|---------------|------|-----------|
| Analyte | Result | Reporting Limit | Analyzed | Method Blank | BS | % Recovery | True Value QC | RPD | Qualifier |
| GRO C6-C10* | <10.0 | 10.0 | 01/03/2022 | ND | 217 | 108 | 200 | 2.36 | |
| DRO >C10-C28* | <10.0 | 10.0 | 01/03/2022 | ND | 222 | 111 | 200 | 4.27 | |
| EXT DRO >C28-C36 | <10.0 | 10.0 | 01/03/2022 | ND | | | | | |

Surrogate: 1-Chlorooctane 98.5 % 66.9-136

Surrogate: 1-Chlorooctadecane 98.2 % 59.5-142

Cardinal Laboratories

*=Accredited Analyte

PLEASE NOTE: Liability and Damages. Cardinal's liability and client's exclusive remedy for any claim arising, whether based in contract or tort, shall be limited to the amount paid by client for analyses. All claims, including those for negligence and any other cause whatsoever shall be deemed waived unless made in writing and received by Cardinal within thirty (30) days after completion of the applicable service. In no event shall Cardinal be liable for incidental or consequential damages, including, without limitation, business interruptions, loss of use, or loss of profits incurred by client, its subsidiaries, affiliates or successors arising out of or related to the performance of the services hereunder by Cardinal, regardless of whether such claim is based upon any of the above stated reasons or otherwise. Results relate only to the samples identified above. This report shall not be reproduced except in full with written approval of Cardinal Laboratories.

Mike Snyder For Celey D. Keene, Lab Director/Quality Manager



PHONE (575) 393-2326 ° 101 E. MARLAND ° HOBBS, NM 88240

Analytical Results For:

TRINITY OILFIELD SERVICES & RENTALS, LLC
 JOHN FARRELL
 P. O. BOX 2587
 HOBBS NM, 88241
 Fax To: NONE

| | | | |
|-------------------|----------------------|---------------------|---------------|
| Received: | 12/30/2021 | Sampling Date: | 12/28/2021 |
| Reported: | 01/06/2022 | Sampling Type: | Soil |
| Project Name: | FEDERAL 26-1 BATTERY | Sampling Condition: | Cool & Intact |
| Project Number: | FEDERAL 26-1 BATTERY | Sample Received By: | Jodi Henson |
| Project Location: | OXY | | |

Sample ID: PD-2 @ 0 SURFACE (H213750-11)

| BTEx 8021B | | mg/kg | | Analyzed By: MS/ | | | | S-04 | |
|----------------|--------|-----------------|------------|------------------|------|------------|---------------|---------|-----------|
| Analyte | Result | Reporting Limit | Analyzed | Method Blank | BS | % Recovery | True Value QC | RPD | Qualifier |
| Benzene* | 4.23 | 0.500 | 01/03/2022 | ND | 2.11 | 106 | 2.00 | 0.281 | GC-NC1 |
| Toluene* | 45.7 | 0.500 | 01/03/2022 | ND | 2.03 | 102 | 2.00 | 1.08 | |
| Ethylbenzene* | 37.6 | 0.500 | 01/03/2022 | ND | 1.97 | 98.6 | 2.00 | 0.0687 | |
| Total Xylenes* | 137 | 1.50 | 01/03/2022 | ND | 5.96 | 99.3 | 6.00 | 0.00953 | |
| Total BTEX | 225 | 3.00 | 01/03/2022 | ND | | | | | |

Surrogate: 4-Bromofluorobenzene (PID) 204 % 69.9-140

| Chloride, SM4500Cl-B | | | mg/kg | | | | | Analyzed By: GM | |
|----------------------|-------------|-----------------|------------|--------------|-----|------------|---------------|-----------------|-----------|
| Analyte | Result | Reporting Limit | Analyzed | Method Blank | BS | % Recovery | True Value QC | RPD | Qualifier |
| Chloride | 80.0 | 16.0 | 01/03/2022 | ND | 432 | 108 | 400 | 0.00 | |

| TPH 8015M | | mg/kg | | Analyzed By: MS | | | | S-06 | |
|------------------|--------|-----------------|------------|-----------------|-----|------------|---------------|------|-----------|
| Analyte | Result | Reporting Limit | Analyzed | Method Blank | BS | % Recovery | True Value QC | RPD | Qualifier |
| GRO C6-C10* | 4170 | 50.0 | 01/03/2022 | ND | 217 | 108 | 200 | 2.36 | |
| DRO >C10-C28* | 16300 | 50.0 | 01/03/2022 | ND | 222 | 111 | 200 | 4.27 | |
| EXT DRO >C28-C36 | 2350 | 50.0 | 01/03/2022 | ND | | | | | |

Surrogate: 1-Chlorooctane 334 % 66.9-136

Surrogate: 1-Chlorooctadecane 449 % 59.5-142

Cardinal Laboratories

*=Accredited Analyte

PLEASE NOTE: Liability and Damages. Cardinal's liability and client's exclusive remedy for any claim arising, whether based in contract or tort, shall be limited to the amount paid by client for analyses. All claims, including those for negligence and any other cause whatsoever shall be deemed waived unless made in writing and received by Cardinal within thirty (30) days after completion of the applicable service. In no event shall Cardinal be liable for incidental or consequential damages, including, without limitation, business interruptions, loss of use, or loss of profits incurred by client, its subsidiaries, affiliates or successors arising out of or related to the performance of the services hereunder by Cardinal, regardless of whether such claim is based upon any of the above stated reasons or otherwise. Results relate only to the samples identified above. This report shall not be reproduced except in full with written approval of Cardinal Laboratories.

Mike Snyder For Celey D. Keene, Lab Director/Quality Manager



PHONE (575) 393-2326 ° 101 E. MARLAND ° HOBBS, NM 88240

Analytical Results For:

TRINITY OILFIELD SERVICES & RENTALS, LLC
 JOHN FARRELL
 P. O. BOX 2587
 HOBBS NM, 88241
 Fax To: NONE

| | | | |
|-------------------|----------------------|---------------------|---------------|
| Received: | 12/30/2021 | Sampling Date: | 12/28/2021 |
| Reported: | 01/06/2022 | Sampling Type: | Soil |
| Project Name: | FEDERAL 26-1 BATTERY | Sampling Condition: | Cool & Intact |
| Project Number: | FEDERAL 26-1 BATTERY | Sample Received By: | Jodi Henson |
| Project Location: | OXY | | |

Sample ID: PD-2 @ 1' (H213750-12)

| BTEx 8021B | | mg/kg | | Analyzed By: MS/ | | | | S-04 | |
|-----------------------|--------------|-----------------|------------|------------------|------|------------|---------------|---------|-----------|
| Analyte | Result | Reporting Limit | Analyzed | Method Blank | BS | % Recovery | True Value QC | RPD | Qualifier |
| Benzene* | 0.258 | 0.050 | 01/03/2022 | ND | 2.11 | 106 | 2.00 | 0.281 | GC-NC1 |
| Toluene* | 4.27 | 0.050 | 01/03/2022 | ND | 2.03 | 102 | 2.00 | 1.08 | |
| Ethylbenzene* | 4.13 | 0.050 | 01/03/2022 | ND | 1.97 | 98.6 | 2.00 | 0.0687 | |
| Total Xylenes* | 15.2 | 0.150 | 01/03/2022 | ND | 5.96 | 99.3 | 6.00 | 0.00953 | |
| Total BTEX | 23.8 | 0.300 | 01/03/2022 | ND | | | | | |

Surrogate: 4-Bromofluorobenzene (PID) 259 % 69.9-140

| Chloride, SM4500Cl-B | | mg/kg | | Analyzed By: GM | | | | | |
|----------------------|-------------|-----------------|------------|-----------------|-----|------------|---------------|------|-----------|
| Analyte | Result | Reporting Limit | Analyzed | Method Blank | BS | % Recovery | True Value QC | RPD | Qualifier |
| Chloride | 32.0 | 16.0 | 01/03/2022 | ND | 432 | 108 | 400 | 0.00 | |

| TPH 8015M | | mg/kg | | Analyzed By: MS | | | | S-06 | |
|----------------------------|-------------|-----------------|------------|-----------------|-----|------------|---------------|------|-----------|
| Analyte | Result | Reporting Limit | Analyzed | Method Blank | BS | % Recovery | True Value QC | RPD | Qualifier |
| GRO C6-C10* | 325 | 50.0 | 01/03/2022 | ND | 217 | 108 | 200 | 2.36 | |
| DRO >C10-C28* | 2740 | 50.0 | 01/03/2022 | ND | 222 | 111 | 200 | 4.27 | |
| EXT DRO >C28-C36 | 510 | 50.0 | 01/03/2022 | ND | | | | | |

Surrogate: 1-Chlorooctane 143 % 66.9-136

Surrogate: 1-Chlorooctadecane 168 % 59.5-142

Cardinal Laboratories

*=Accredited Analyte

PLEASE NOTE: Liability and Damages. Cardinal's liability and client's exclusive remedy for any claim arising, whether based in contract or tort, shall be limited to the amount paid by client for analyses. All claims, including those for negligence and any other cause whatsoever shall be deemed waived unless made in writing and received by Cardinal within thirty (30) days after completion of the applicable service. In no event shall Cardinal be liable for incidental or consequential damages, including, without limitation, business interruptions, loss of use, or loss of profits incurred by client, its subsidiaries, affiliates or successors arising out of or related to the performance of the services hereunder by Cardinal, regardless of whether such claim is based upon any of the above stated reasons or otherwise. Results relate only to the samples identified above. This report shall not be reproduced except in full with written approval of Cardinal Laboratories.

Mike Snyder For Celey D. Keene, Lab Director/Quality Manager



PHONE (575) 393-2326 ° 101 E. MARLAND ° HOBBS, NM 88240

Analytical Results For:

TRINITY OILFIELD SERVICES & RENTALS, LLC
 JOHN FARRELL
 P. O. BOX 2587
 HOBBS NM, 88241
 Fax To: NONE

| | | | |
|-------------------|----------------------|---------------------|---------------|
| Received: | 12/30/2021 | Sampling Date: | 12/28/2021 |
| Reported: | 01/06/2022 | Sampling Type: | Soil |
| Project Name: | FEDERAL 26-1 BATTERY | Sampling Condition: | Cool & Intact |
| Project Number: | FEDERAL 26-1 BATTERY | Sample Received By: | Jodi Henson |
| Project Location: | OXY | | |

Sample ID: PD-2 @ 2' (H213750-13)

| BTEx 8021B | | mg/kg | | Analyzed By: MS/ | | | | | | |
|----------------|--------|-----------------|------------|------------------|------|------------|---------------|---------|-----------|--|
| Analyte | Result | Reporting Limit | Analyzed | Method Blank | BS | % Recovery | True Value QC | RPD | Qualifier | |
| Benzene* | <0.050 | 0.050 | 01/03/2022 | ND | 2.11 | 106 | 2.00 | 0.281 | | |
| Toluene* | <0.050 | 0.050 | 01/03/2022 | ND | 2.03 | 102 | 2.00 | 1.08 | | |
| Ethylbenzene* | 0.094 | 0.050 | 01/03/2022 | ND | 1.97 | 98.6 | 2.00 | 0.0687 | | |
| Total Xylenes* | 0.497 | 0.150 | 01/03/2022 | ND | 5.96 | 99.3 | 6.00 | 0.00953 | | |
| Total BTEX | 0.634 | 0.300 | 01/03/2022 | ND | | | | | | |

Surrogate: 4-Bromofluorobenzene (PID) 104 % 69.9-140

| Chloride, SM4500Cl-B | | mg/kg | Analyzed By: GM | | | | | | | |
|----------------------|-------------|-----------------|-----------------|--------------|-----|------------|---------------|------|-----------|--|
| Analyte | Result | Reporting Limit | Analyzed | Method Blank | BS | % Recovery | True Value QC | RPD | Qualifier | |
| Chloride | 32.0 | 16.0 | 01/03/2022 | ND | 432 | 108 | 400 | 0.00 | | |

| TPH 8015M | | mg/kg | | Analyzed By: MS | | | | | |
|------------------|--------|-----------------|------------|-----------------|-----|------------|---------------|------|-----------|
| Analyte | Result | Reporting Limit | Analyzed | Method Blank | BS | % Recovery | True Value QC | RPD | Qualifier |
| GRO C6-C10* | 10.1 | 10.0 | 01/03/2022 | ND | 217 | 108 | 200 | 2.36 | |
| DRO >C10-C28* | 261 | 10.0 | 01/03/2022 | ND | 222 | 111 | 200 | 4.27 | |
| EXT DRO >C28-C36 | 47.8 | 10.0 | 01/03/2022 | ND | | | | | |

Surrogate: 1-Chlorooctane 101 % 66.9-136

Surrogate: 1-Chlorooctadecane 108 % 59.5-142

Cardinal Laboratories

*=Accredited Analyte

PLEASE NOTE: Liability and Damages. Cardinal's liability and client's exclusive remedy for any claim arising, whether based in contract or tort, shall be limited to the amount paid by client for analyses. All claims, including those for negligence and any other cause whatsoever shall be deemed waived unless made in writing and received by Cardinal within thirty (30) days after completion of the applicable service. In no event shall Cardinal be liable for incidental or consequential damages, including, without limitation, business interruptions, loss of use, or loss of profits incurred by client, its subsidiaries, affiliates or successors arising out of or related to the performance of the services hereunder by Cardinal, regardless of whether such claim is based upon any of the above stated reasons or otherwise. Results relate only to the samples identified above. This report shall not be reproduced except in full with written approval of Cardinal Laboratories.

Mike Snyder For Celey D. Keene, Lab Director/Quality Manager



PHONE (575) 393-2326 ° 101 E. MARLAND ° HOBBS, NM 88240

Analytical Results For:

TRINITY OILFIELD SERVICES & RENTALS, LLC
 JOHN FARRELL
 P. O. BOX 2587
 HOBBS NM, 88241
 Fax To: NONE

| | | | |
|-------------------|----------------------|---------------------|---------------|
| Received: | 12/30/2021 | Sampling Date: | 12/28/2021 |
| Reported: | 01/06/2022 | Sampling Type: | Soil |
| Project Name: | FEDERAL 26-1 BATTERY | Sampling Condition: | Cool & Intact |
| Project Number: | FEDERAL 26-1 BATTERY | Sample Received By: | Jodi Henson |
| Project Location: | OXY | | |

Sample ID: PD-2 @ 3' (H213750-14)

| BTEx 8021B | | mg/kg | | Analyzed By: MS/ | | | | | |
|----------------|--------|-----------------|------------|------------------|------|------------|---------------|---------|-----------|
| Analyte | Result | Reporting Limit | Analyzed | Method Blank | BS | % Recovery | True Value QC | RPD | Qualifier |
| Benzene* | <0.050 | 0.050 | 01/03/2022 | ND | 2.11 | 106 | 2.00 | 0.281 | |
| Toluene* | 0.081 | 0.050 | 01/03/2022 | ND | 2.03 | 102 | 2.00 | 1.08 | |
| Ethylbenzene* | 0.078 | 0.050 | 01/03/2022 | ND | 1.97 | 98.6 | 2.00 | 0.0687 | |
| Total Xylenes* | 0.365 | 0.150 | 01/03/2022 | ND | 5.96 | 99.3 | 6.00 | 0.00953 | |
| Total BTEX | 0.529 | 0.300 | 01/03/2022 | ND | | | | | |

Surrogate: 4-Bromofluorobenzene (PID) 124 % 69.9-140

| Chloride, SM4500Cl-B | | mg/kg | | Analyzed By: GM | | | | | | |
|----------------------|--------|-----------------|------------|-----------------|-----|------------|---------------|------|-----------|--|
| Analyte | Result | Reporting Limit | Analyzed | Method Blank | BS | % Recovery | True Value QC | RPD | Qualifier | |
| Chloride | 32.0 | 16.0 | 01/03/2022 | ND | 432 | 108 | 400 | 0.00 | | |

| TPH 8015M | | mg/kg | | Analyzed By: MS | | | | | |
|------------------|--------|-----------------|------------|-----------------|-----|------------|---------------|------|-----------|
| Analyte | Result | Reporting Limit | Analyzed | Method Blank | BS | % Recovery | True Value QC | RPD | Qualifier |
| GRO C6-C10* | 14.2 | 10.0 | 01/03/2022 | ND | 217 | 108 | 200 | 2.36 | |
| DRO >C10-C28* | 1040 | 10.0 | 01/03/2022 | ND | 222 | 111 | 200 | 4.27 | |
| EXT DRO >C28-C36 | 185 | 10.0 | 01/03/2022 | ND | | | | | |

Surrogate: 1-Chlorooctane 102 % 66.9-136

Surrogate: 1-Chlorooctadecane 119 % 59.5-142

Cardinal Laboratories

*=Accredited Analyte

PLEASE NOTE: Liability and Damages. Cardinal's liability and client's exclusive remedy for any claim arising, whether based in contract or tort, shall be limited to the amount paid by client for analyses. All claims, including those for negligence and any other cause whatsoever shall be deemed waived unless made in writing and received by Cardinal within thirty (30) days after completion of the applicable service. In no event shall Cardinal be liable for incidental or consequential damages, including, without limitation, business interruptions, loss of use, or loss of profits incurred by client, its subsidiaries, affiliates or successors arising out of or related to the performance of the services hereunder by Cardinal, regardless of whether such claim is based upon any of the above stated reasons or otherwise. Results relate only to the samples identified above. This report shall not be reproduced except in full with written approval of Cardinal Laboratories.

Mike Snyder For Celey D. Keene, Lab Director/Quality Manager



PHONE (575) 393-2326 ° 101 E. MARLAND ° HOBBS, NM 88240

Analytical Results For:

TRINITY OILFIELD SERVICES & RENTALS, LLC
 JOHN FARRELL
 P. O. BOX 2587
 HOBBS NM, 88241
 Fax To: NONE

| | | | |
|-------------------|----------------------|---------------------|---------------|
| Received: | 12/30/2021 | Sampling Date: | 12/28/2021 |
| Reported: | 01/06/2022 | Sampling Type: | Soil |
| Project Name: | FEDERAL 26-1 BATTERY | Sampling Condition: | Cool & Intact |
| Project Number: | FEDERAL 26-1 BATTERY | Sample Received By: | Jodi Henson |
| Project Location: | OXY | | |

Sample ID: PD-2 @ 4' (H213750-15)

| BTEx 8021B | | mg/kg | | Analyzed By: MS/ | | | | | |
|----------------|--------|-----------------|------------|------------------|------|------------|---------------|---------|-----------|
| Analyte | Result | Reporting Limit | Analyzed | Method Blank | BS | % Recovery | True Value QC | RPD | Qualifier |
| Benzene* | <0.050 | 0.050 | 01/03/2022 | ND | 2.11 | 106 | 2.00 | 0.281 | |
| Toluene* | 0.732 | 0.050 | 01/03/2022 | ND | 2.03 | 102 | 2.00 | 1.08 | |
| Ethylbenzene* | 0.900 | 0.050 | 01/03/2022 | ND | 1.97 | 98.6 | 2.00 | 0.0687 | |
| Total Xylenes* | 4.04 | 0.150 | 01/03/2022 | ND | 5.96 | 99.3 | 6.00 | 0.00953 | |
| Total BTEX | 5.69 | 0.300 | 01/03/2022 | ND | | | | | |

Surrogate: 4-Bromofluorobenzene (PID) 140 % 69.9-140

| Chloride, SM4500Cl-B | | mg/kg | | Analyzed By: GM | | | | | | |
|----------------------|--------|-----------------|------------|-----------------|-----|------------|---------------|------|-----------|--|
| Analyte | Result | Reporting Limit | Analyzed | Method Blank | BS | % Recovery | True Value QC | RPD | Qualifier | |
| Chloride | 32.0 | 16.0 | 01/03/2022 | ND | 432 | 108 | 400 | 0.00 | | |

| TPH 8015M | mg/kg | | Analyzed By: MS | | | | | | |
|------------------|--------|-----------------|-----------------|--------------|-----|------------|---------------|------|-----------|
| Analyte | Result | Reporting Limit | Analyzed | Method Blank | BS | % Recovery | True Value QC | RPD | Qualifier |
| GRO C6-C10* | 48.2 | 10.0 | 01/03/2022 | ND | 217 | 108 | 200 | 2.36 | |
| DRO >C10-C28* | 762 | 10.0 | 01/03/2022 | ND | 222 | 111 | 200 | 4.27 | |
| EXT DRO >C28-C36 | 146 | 10.0 | 01/03/2022 | ND | | | | | |

Surrogate: 1-Chlorooctane 99.4 % 66.9-136

Surrogate: 1-Chlorooctadecane 112 % 59.5-142

Cardinal Laboratories

*=Accredited Analyte

PLEASE NOTE: Liability and Damages. Cardinal's liability and client's exclusive remedy for any claim arising, whether based in contract or tort, shall be limited to the amount paid by client for analyses. All claims, including those for negligence and any other cause whatsoever shall be deemed waived unless made in writing and received by Cardinal within thirty (30) days after completion of the applicable service. In no event shall Cardinal be liable for incidental or consequential damages, including, without limitation, business interruptions, loss of use, or loss of profits incurred by client, its subsidiaries, affiliates or successors arising out of or related to the performance of the services hereunder by Cardinal, regardless of whether such claim is based upon any of the above stated reasons or otherwise. Results relate only to the samples identified above. This report shall not be reproduced except in full with written approval of Cardinal Laboratories.

Mike Snyder For Celey D. Keene, Lab Director/Quality Manager



PHONE (575) 393-2326 ° 101 E. MARLAND ° HOBBS, NM 88240

Analytical Results For:

TRINITY OILFIELD SERVICES & RENTALS, LLC
 JOHN FARRELL
 P. O. BOX 2587
 HOBBS NM, 88241
 Fax To: NONE

| | | | |
|-------------------|----------------------|---------------------|---------------|
| Received: | 12/30/2021 | Sampling Date: | 12/28/2021 |
| Reported: | 01/06/2022 | Sampling Type: | Soil |
| Project Name: | FEDERAL 26-1 BATTERY | Sampling Condition: | Cool & Intact |
| Project Number: | FEDERAL 26-1 BATTERY | Sample Received By: | Jodi Henson |
| Project Location: | OXY | | |

Sample ID: PD-3 E @ 1' (H213750-16)

| BTEx 8021B | | mg/kg | | Analyzed By: MS/ | | | | | |
|----------------|--------|-----------------|------------|------------------|------|------------|---------------|---------|-----------|
| Analyte | Result | Reporting Limit | Analyzed | Method Blank | BS | % Recovery | True Value QC | RPD | Qualifier |
| Benzene* | <0.050 | 0.050 | 01/03/2022 | ND | 2.11 | 106 | 2.00 | 0.281 | |
| Toluene* | 0.633 | 0.050 | 01/03/2022 | ND | 2.03 | 102 | 2.00 | 1.08 | |
| Ethylbenzene* | 0.154 | 0.050 | 01/03/2022 | ND | 1.97 | 98.6 | 2.00 | 0.0687 | |
| Total Xylenes* | 0.623 | 0.150 | 01/03/2022 | ND | 5.96 | 99.3 | 6.00 | 0.00953 | |
| Total BTEX | 1.44 | 0.300 | 01/03/2022 | ND | | | | | |

Surrogate: 4-Bromofluorobenzene (PID) 95.5 % 69.9-140

| Chloride, SM4500Cl-B | | mg/kg | | Analyzed By: GM | | | | | | |
|----------------------|--------|-----------------|------------|-----------------|-----|------------|---------------|------|-----------|--|
| Analyte | Result | Reporting Limit | Analyzed | Method Blank | BS | % Recovery | True Value QC | RPD | Qualifier | |
| Chloride | 32.0 | 16.0 | 01/03/2022 | ND | 432 | 108 | 400 | 0.00 | | |

| TPH 8015M | | mg/kg | | Analyzed By: MS | | | | | |
|------------------|--------|-----------------|------------|-----------------|-----|------------|---------------|-------|-----------|
| Analyte | Result | Reporting Limit | Analyzed | Method Blank | BS | % Recovery | True Value QC | RPD | Qualifier |
| GRO C6-C10* | <10.0 | 10.0 | 01/03/2022 | ND | 217 | 109 | 200 | 1.64 | |
| DRO >C10-C28* | <10.0 | 10.0 | 01/03/2022 | ND | 212 | 106 | 200 | 0.983 | |
| EXT DRO >C28-C36 | <10.0 | 10.0 | 01/03/2022 | ND | | | | | |

Surrogate: 1-Chlorooctane 101 % 66.9-136

Surrogate: 1-Chlorooctadecane 94.1 % 59.5-142

Cardinal Laboratories

*=Accredited Analyte

PLEASE NOTE: Liability and Damages. Cardinal's liability and client's exclusive remedy for any claim arising, whether based in contract or tort, shall be limited to the amount paid by client for analyses. All claims, including those for negligence and any other cause whatsoever shall be deemed waived unless made in writing and received by Cardinal within thirty (30) days after completion of the applicable service. In no event shall Cardinal be liable for incidental or consequential damages, including, without limitation, business interruptions, loss of use, or loss of profits incurred by client, its subsidiaries, affiliates or successors arising out of or related to the performance of the services hereunder by Cardinal, regardless of whether such claim is based upon any of the above stated reasons or otherwise. Results relate only to the samples identified above. This report shall not be reproduced except in full with written approval of Cardinal Laboratories.

Mike Snyder For Celey D. Keene, Lab Director/Quality Manager



PHONE (575) 393-2326 ° 101 E. MARLAND ° HOBBS, NM 88240

Analytical Results For:

TRINITY OILFIELD SERVICES & RENTALS, LLC
 JOHN FARRELL
 P. O. BOX 2587
 HOBBS NM, 88241
 Fax To: NONE

| | | | |
|-------------------|----------------------|---------------------|---------------|
| Received: | 12/30/2021 | Sampling Date: | 12/28/2021 |
| Reported: | 01/06/2022 | Sampling Type: | Soil |
| Project Name: | FEDERAL 26-1 BATTERY | Sampling Condition: | Cool & Intact |
| Project Number: | FEDERAL 26-1 BATTERY | Sample Received By: | Jodi Henson |
| Project Location: | OXY | | |

Sample ID: PD-3 W @ 1' (H213750-17)

| BTEx 8021B | | mg/kg | | Analyzed By: MS/ | | | | | |
|----------------|--------|-----------------|------------|------------------|------|------------|---------------|---------|-----------|
| Analyte | Result | Reporting Limit | Analyzed | Method Blank | BS | % Recovery | True Value QC | RPD | Qualifier |
| Benzene* | <0.050 | 0.050 | 01/03/2022 | ND | 2.11 | 106 | 2.00 | 0.281 | |
| Toluene* | 0.373 | 0.050 | 01/03/2022 | ND | 2.03 | 102 | 2.00 | 1.08 | |
| Ethylbenzene* | 0.136 | 0.050 | 01/03/2022 | ND | 1.97 | 98.6 | 2.00 | 0.0687 | |
| Total Xylenes* | 0.554 | 0.150 | 01/03/2022 | ND | 5.96 | 99.3 | 6.00 | 0.00953 | |
| Total BTEX | 1.08 | 0.300 | 01/03/2022 | ND | | | | | |

Surrogate: 4-Bromofluorobenzene (PID) 95.8 % 69.9-140

| Chloride, SM4500Cl-B | | mg/kg | | Analyzed By: GM | | | | | | |
|----------------------|--------|-----------------|------------|-----------------|-----|------------|---------------|------|-----------|--|
| Analyte | Result | Reporting Limit | Analyzed | Method Blank | BS | % Recovery | True Value QC | RPD | Qualifier | |
| Chloride | 16.0 | 16.0 | 01/04/2022 | ND | 400 | 100 | 400 | 0.00 | | |

| TPH 8015M | | mg/kg | | Analyzed By: MS | | | | | |
|------------------|--------|-----------------|------------|-----------------|-----|------------|---------------|-------|-----------|
| Analyte | Result | Reporting Limit | Analyzed | Method Blank | BS | % Recovery | True Value QC | RPD | Qualifier |
| GRO C6-C10* | <10.0 | 10.0 | 01/03/2022 | ND | 217 | 109 | 200 | 1.64 | |
| DRO >C10-C28* | <10.0 | 10.0 | 01/03/2022 | ND | 212 | 106 | 200 | 0.983 | |
| EXT DRO >C28-C36 | <10.0 | 10.0 | 01/03/2022 | ND | | | | | |

Surrogate: 1-Chlorooctane 107 % 66.9-136

Surrogate: 1-Chlorooctadecane 99.9 % 59.5-142

Cardinal Laboratories

*=Accredited Analyte

PLEASE NOTE: Liability and Damages. Cardinal's liability and client's exclusive remedy for any claim arising, whether based in contract or tort, shall be limited to the amount paid by client for analyses. All claims, including those for negligence and any other cause whatsoever shall be deemed waived unless made in writing and received by Cardinal within thirty (30) days after completion of the applicable service. In no event shall Cardinal be liable for incidental or consequential damages, including, without limitation, business interruptions, loss of use, or loss of profits incurred by client, its subsidiaries, affiliates or successors arising out of or related to the performance of the services hereunder by Cardinal, regardless of whether such claim is based upon any of the above stated reasons or otherwise. Results relate only to the samples identified above. This report shall not be reproduced except in full with written approval of Cardinal Laboratories.

Mike Snyder For Celey D. Keene, Lab Director/Quality Manager



PHONE (575) 393-2326 ° 101 E. MARLAND ° HOBBS, NM 88240

Analytical Results For:

TRINITY OILFIELD SERVICES & RENTALS, LLC
 JOHN FARRELL
 P. O. BOX 2587
 HOBBS NM, 88241
 Fax To: NONE

| | | | |
|-------------------|----------------------|---------------------|---------------|
| Received: | 12/30/2021 | Sampling Date: | 12/28/2021 |
| Reported: | 01/06/2022 | Sampling Type: | Soil |
| Project Name: | FEDERAL 26-1 BATTERY | Sampling Condition: | Cool & Intact |
| Project Number: | FEDERAL 26-1 BATTERY | Sample Received By: | Jodi Henson |
| Project Location: | OXY | | |

Sample ID: PD-3 @ 0 SURFACE (H213750-18)

| BTEx 8021B | | mg/kg | | Analyzed By: MS/ | | | | | | |
|-----------------------|-------------|-----------------|------------|------------------|------|------------|---------------|---------|-----------|--|
| Analyte | Result | Reporting Limit | Analyzed | Method Blank | BS | % Recovery | True Value QC | RPD | Qualifier | |
| Benzene* | 2.94 | 2.00 | 01/03/2022 | ND | 2.11 | 106 | 2.00 | 0.281 | GC-NC1 | |
| Toluene* | 40.7 | 2.00 | 01/03/2022 | ND | 2.03 | 102 | 2.00 | 1.08 | | |
| Ethylbenzene* | 35.4 | 2.00 | 01/03/2022 | ND | 1.97 | 98.6 | 2.00 | 0.0687 | | |
| Total Xylenes* | 147 | 6.00 | 01/03/2022 | ND | 5.96 | 99.3 | 6.00 | 0.00953 | | |
| Total BTEX | 226 | 12.0 | 01/03/2022 | ND | | | | | | |

Surrogate: 4-Bromofluorobenzene (PID) 129 % 69.9-140

| Chloride, SM4500Cl-B | | mg/kg | | Analyzed By: GM | | | | | | |
|----------------------|-------------|-----------------|------------|-----------------|-----|------------|---------------|------|-----------|--|
| Analyte | Result | Reporting Limit | Analyzed | Method Blank | BS | % Recovery | True Value QC | RPD | Qualifier | |
| Chloride | 80.0 | 16.0 | 01/04/2022 | ND | 400 | 100 | 400 | 0.00 | | |

| TPH 8015M | mg/kg | | Analyzed By: MS | | | | | S-06 | |
|------------------|--------|-----------------|-----------------|--------------|-----|------------|---------------|-------|-----------|
| Analyte | Result | Reporting Limit | Analyzed | Method Blank | BS | % Recovery | True Value QC | RPD | Qualifier |
| GRO C6-C10* | 4860 | 50.0 | 01/03/2022 | ND | 217 | 109 | 200 | 1.64 | |
| DRO >C10-C28* | 16400 | 50.0 | 01/03/2022 | ND | 212 | 106 | 200 | 0.983 | |
| EXT DRO >C28-C36 | 3680 | 50.0 | 01/03/2022 | ND | | | | | |

Surrogate: 1-Chlorooctane 300 % 66.9-136

Surrogate: 1-Chlorooctadecane 314 % 59.5-142

Cardinal Laboratories

*=Accredited Analyte

PLEASE NOTE: Liability and Damages. Cardinal's liability and client's exclusive remedy for any claim arising, whether based in contract or tort, shall be limited to the amount paid by client for analyses. All claims, including those for negligence and any other cause whatsoever shall be deemed waived unless made in writing and received by Cardinal within thirty (30) days after completion of the applicable service. In no event shall Cardinal be liable for incidental or consequential damages, including, without limitation, business interruptions, loss of use, or loss of profits incurred by client, its subsidiaries, affiliates or successors arising out of or related to the performance of the services hereunder by Cardinal, regardless of whether such claim is based upon any of the above stated reasons or otherwise. Results relate only to the samples identified above. This report shall not be reproduced except in full with written approval of Cardinal Laboratories.

Mike Snyder For Celey D. Keene, Lab Director/Quality Manager



PHONE (575) 393-2326 ° 101 E. MARLAND ° HOBBS, NM 88240

Analytical Results For:

TRINITY OILFIELD SERVICES & RENTALS, LLC
 JOHN FARRELL
 P. O. BOX 2587
 HOBBS NM, 88241
 Fax To: NONE

| | | | |
|-------------------|----------------------|---------------------|---------------|
| Received: | 12/30/2021 | Sampling Date: | 12/28/2021 |
| Reported: | 01/06/2022 | Sampling Type: | Soil |
| Project Name: | FEDERAL 26-1 BATTERY | Sampling Condition: | Cool & Intact |
| Project Number: | FEDERAL 26-1 BATTERY | Sample Received By: | Jodi Henson |
| Project Location: | OXY | | |

Sample ID: PD-3 @ 1' (H213750-19)

| BTEx 8021B | | mg/kg | | Analyzed By: MS/ | | | | S-04 | |
|-----------------------|--------------|-----------------|------------|------------------|------|------------|---------------|---------|-----------|
| Analyte | Result | Reporting Limit | Analyzed | Method Blank | BS | % Recovery | True Value QC | RPD | Qualifier |
| Benzene* | 0.064 | 0.050 | 01/03/2022 | ND | 2.11 | 106 | 2.00 | 0.281 | |
| Toluene* | 2.42 | 0.050 | 01/03/2022 | ND | 2.03 | 102 | 2.00 | 1.08 | |
| Ethylbenzene* | 2.16 | 0.050 | 01/03/2022 | ND | 1.97 | 98.6 | 2.00 | 0.0687 | |
| Total Xylenes* | 8.25 | 0.150 | 01/03/2022 | ND | 5.96 | 99.3 | 6.00 | 0.00953 | |
| Total BTEX | 12.9 | 0.300 | 01/03/2022 | ND | | | | | |

Surrogate: 4-Bromofluorobenzene (PID) 177 % 69.9-140

| Chloride, SM4500Cl-B | | mg/kg | | Analyzed By: GM | | | | | |
|----------------------|-------------|-----------------|------------|-----------------|-----|------------|---------------|------|-----------|
| Analyte | Result | Reporting Limit | Analyzed | Method Blank | BS | % Recovery | True Value QC | RPD | Qualifier |
| Chloride | 48.0 | 16.0 | 01/04/2022 | ND | 400 | 100 | 400 | 0.00 | |

| TPH 8015M | | mg/kg | | Analyzed By: MS | | | | | |
|----------------------------|-------------|-----------------|------------|-----------------|-----|------------|---------------|-------|-----------|
| Analyte | Result | Reporting Limit | Analyzed | Method Blank | BS | % Recovery | True Value QC | RPD | Qualifier |
| GRO C6-C10* | 180 | 10.0 | 01/03/2022 | ND | 217 | 109 | 200 | 1.64 | |
| DRO >C10-C28* | 1690 | 10.0 | 01/03/2022 | ND | 212 | 106 | 200 | 0.983 | |
| EXT DRO >C28-C36 | 433 | 10.0 | 01/03/2022 | ND | | | | | |

Surrogate: 1-Chlorooctane 125 % 66.9-136

Surrogate: 1-Chlorooctadecane 122 % 59.5-142

Cardinal Laboratories

*=Accredited Analyte

PLEASE NOTE: Liability and Damages. Cardinal's liability and client's exclusive remedy for any claim arising, whether based in contract or tort, shall be limited to the amount paid by client for analyses. All claims, including those for negligence and any other cause whatsoever shall be deemed waived unless made in writing and received by Cardinal within thirty (30) days after completion of the applicable service. In no event shall Cardinal be liable for incidental or consequential damages, including, without limitation, business interruptions, loss of use, or loss of profits incurred by client, its subsidiaries, affiliates or successors arising out of or related to the performance of the services hereunder by Cardinal, regardless of whether such claim is based upon any of the above stated reasons or otherwise. Results relate only to the samples identified above. This report shall not be reproduced except in full with written approval of Cardinal Laboratories.

Mike Snyder For Celey D. Keene, Lab Director/Quality Manager



PHONE (575) 393-2326 ° 101 E. MARLAND ° HOBBS, NM 88240

Analytical Results For:

TRINITY OILFIELD SERVICES & RENTALS, LLC
 JOHN FARRELL
 P. O. BOX 2587
 HOBBS NM, 88241
 Fax To: NONE

| | | | |
|-------------------|----------------------|---------------------|---------------|
| Received: | 12/30/2021 | Sampling Date: | 12/28/2021 |
| Reported: | 01/06/2022 | Sampling Type: | Soil |
| Project Name: | FEDERAL 26-1 BATTERY | Sampling Condition: | Cool & Intact |
| Project Number: | FEDERAL 26-1 BATTERY | Sample Received By: | Jodi Henson |
| Project Location: | OXY | | |

Sample ID: PD-3 @ 2' (H213750-20)

| BTEx 8021B | | mg/kg | | Analyzed By: MS/ | | | | | |
|----------------|--------|-----------------|------------|------------------|------|------------|---------------|---------|-----------|
| Analyte | Result | Reporting Limit | Analyzed | Method Blank | BS | % Recovery | True Value QC | RPD | Qualifier |
| Benzene* | <0.050 | 0.050 | 01/03/2022 | ND | 2.11 | 106 | 2.00 | 0.281 | |
| Toluene* | 0.184 | 0.050 | 01/03/2022 | ND | 2.03 | 102 | 2.00 | 1.08 | |
| Ethylbenzene* | 0.243 | 0.050 | 01/03/2022 | ND | 1.97 | 98.6 | 2.00 | 0.0687 | |
| Total Xylenes* | 1.19 | 0.150 | 01/03/2022 | ND | 5.96 | 99.3 | 6.00 | 0.00953 | |
| Total BTEX | 1.63 | 0.300 | 01/03/2022 | ND | | | | | |

Surrogate: 4-Bromofluorobenzene (PID) 109 % 69.9-140

| Chloride, SM4500Cl-B | | mg/kg | | Analyzed By: GM | | | | | | |
|----------------------|--------|-----------------|------------|-----------------|-----|------------|---------------|------|-----------|--|
| Analyte | Result | Reporting Limit | Analyzed | Method Blank | BS | % Recovery | True Value QC | RPD | Qualifier | |
| Chloride | 32.0 | 16.0 | 01/04/2022 | ND | 400 | 100 | 400 | 0.00 | | |

| TPH 8015M | | mg/kg | | Analyzed By: MS | | | | | |
|------------------|--------|-----------------|------------|-----------------|-----|------------|---------------|-------|-----------|
| Analyte | Result | Reporting Limit | Analyzed | Method Blank | BS | % Recovery | True Value QC | RPD | Qualifier |
| GRO C6-C10* | 29.6 | 10.0 | 01/03/2022 | ND | 217 | 109 | 200 | 1.64 | |
| DRO >C10-C28* | 355 | 10.0 | 01/03/2022 | ND | 212 | 106 | 200 | 0.983 | |
| EXT DRO >C28-C36 | 105 | 10.0 | 01/03/2022 | ND | | | | | |

Surrogate: 1-Chlorooctane 111 % 66.9-136

Surrogate: 1-Chlorooctadecane 114 % 59.5-142

Cardinal Laboratories

*=Accredited Analyte

PLEASE NOTE: Liability and Damages. Cardinal's liability and client's exclusive remedy for any claim arising, whether based in contract or tort, shall be limited to the amount paid by client for analyses. All claims, including those for negligence and any other cause whatsoever shall be deemed waived unless made in writing and received by Cardinal within thirty (30) days after completion of the applicable service. In no event shall Cardinal be liable for incidental or consequential damages, including, without limitation, business interruptions, loss of use, or loss of profits incurred by client, its subsidiaries, affiliates or successors arising out of or related to the performance of the services hereunder by Cardinal, regardless of whether such claim is based upon any of the above stated reasons or otherwise. Results relate only to the samples identified above. This report shall not be reproduced except in full with written approval of Cardinal Laboratories.

Mike Snyder For Celey D. Keene, Lab Director/Quality Manager



PHONE (575) 393-2326 ° 101 E. MARLAND ° HOBBS, NM 88240

Analytical Results For:

TRINITY OILFIELD SERVICES & RENTALS, LLC
 JOHN FARRELL
 P. O. BOX 2587
 HOBBS NM, 88241
 Fax To: NONE

| | | | |
|-------------------|----------------------|---------------------|---------------|
| Received: | 12/30/2021 | Sampling Date: | 12/28/2021 |
| Reported: | 01/06/2022 | Sampling Type: | Soil |
| Project Name: | FEDERAL 26-1 BATTERY | Sampling Condition: | Cool & Intact |
| Project Number: | FEDERAL 26-1 BATTERY | Sample Received By: | Jodi Henson |
| Project Location: | OXY | | |

Sample ID: PD-3 @ 3' (H213750-21)

| BTEx 8021B | | mg/kg | | Analyzed By: MS/ | | | | | |
|----------------|--------------|-----------------|------------|------------------|------|------------|---------------|---------|-----------|
| Analyte | Result | Reporting Limit | Analyzed | Method Blank | BS | % Recovery | True Value QC | RPD | Qualifier |
| Benzene* | <0.050 | 0.050 | 01/03/2022 | ND | 2.11 | 106 | 2.00 | 0.281 | |
| Toluene* | 0.369 | 0.050 | 01/03/2022 | ND | 2.03 | 102 | 2.00 | 1.08 | |
| Ethylbenzene* | 0.562 | 0.050 | 01/03/2022 | ND | 1.97 | 98.6 | 2.00 | 0.0687 | |
| Total Xylenes* | 2.67 | 0.150 | 01/03/2022 | ND | 5.96 | 99.3 | 6.00 | 0.00953 | |
| Total BTEX | 3.61 | 0.300 | 01/03/2022 | ND | | | | | |

Surrogate: 4-Bromofluorobenzene (PID) 127 % 69.9-140

| Chloride, SM4500Cl-B | | mg/kg | | Analyzed By: GM | | | | | |
|----------------------|-------------|-----------------|------------|-----------------|-----|------------|---------------|------|-----------|
| Analyte | Result | Reporting Limit | Analyzed | Method Blank | BS | % Recovery | True Value QC | RPD | Qualifier |
| Chloride | 32.0 | 16.0 | 01/04/2022 | ND | 400 | 100 | 400 | 0.00 | |

| TPH 8015M | | mg/kg | | Analyzed By: MS | | | | | |
|------------------|-------------|-----------------|------------|-----------------|-----|------------|---------------|-------|-----------|
| Analyte | Result | Reporting Limit | Analyzed | Method Blank | BS | % Recovery | True Value QC | RPD | Qualifier |
| GRO C6-C10* | 52.8 | 10.0 | 01/03/2022 | ND | 217 | 109 | 200 | 1.64 | |
| DRO >C10-C28* | 665 | 10.0 | 01/03/2022 | ND | 212 | 106 | 200 | 0.983 | |
| EXT DRO >C28-C36 | 172 | 10.0 | 01/03/2022 | ND | | | | | |

Surrogate: 1-Chlorooctane 114 % 66.9-136

Surrogate: 1-Chlorooctadecane 123 % 59.5-142

Cardinal Laboratories

*=Accredited Analyte

PLEASE NOTE: Liability and Damages. Cardinal's liability and client's exclusive remedy for any claim arising, whether based in contract or tort, shall be limited to the amount paid by client for analyses. All claims, including those for negligence and any other cause whatsoever shall be deemed waived unless made in writing and received by Cardinal within thirty (30) days after completion of the applicable service. In no event shall Cardinal be liable for incidental or consequential damages, including, without limitation, business interruptions, loss of use, or loss of profits incurred by client, its subsidiaries, affiliates or successors arising out of or related to the performance of the services hereunder by Cardinal, regardless of whether such claim is based upon any of the above stated reasons or otherwise. Results relate only to the samples identified above. This report shall not be reproduced except in full with written approval of Cardinal Laboratories.

Mike Snyder For Celey D. Keene, Lab Director/Quality Manager



PHONE (575) 393-2326 ° 101 E. MARLAND ° HOBBS, NM 88240

Analytical Results For:

TRINITY OILFIELD SERVICES & RENTALS, LLC
 JOHN FARRELL
 P. O. BOX 2587
 HOBBS NM, 88241
 Fax To: NONE

| | | | |
|-------------------|----------------------|---------------------|---------------|
| Received: | 12/30/2021 | Sampling Date: | 12/28/2021 |
| Reported: | 01/06/2022 | Sampling Type: | Soil |
| Project Name: | FEDERAL 26-1 BATTERY | Sampling Condition: | Cool & Intact |
| Project Number: | FEDERAL 26-1 BATTERY | Sample Received By: | Jodi Henson |
| Project Location: | OXY | | |

Sample ID: PD-3 @ 4' (H213750-22)

| BTEX 8021B | | mg/kg | | Analyzed By: MS/ | | | | | |
|----------------|--------|-----------------|------------|------------------|------|------------|---------------|---------|-----------|
| Analyte | Result | Reporting Limit | Analyzed | Method Blank | BS | % Recovery | True Value QC | RPD | Qualifier |
| Benzene* | <0.050 | 0.050 | 01/03/2022 | ND | 2.11 | 106 | 2.00 | 0.281 | |
| Toluene* | 0.056 | 0.050 | 01/03/2022 | ND | 2.03 | 102 | 2.00 | 1.08 | |
| Ethylbenzene* | 0.152 | 0.050 | 01/03/2022 | ND | 1.97 | 98.6 | 2.00 | 0.0687 | |
| Total Xylenes* | 0.811 | 0.150 | 01/03/2022 | ND | 5.96 | 99.3 | 6.00 | 0.00953 | |
| Total BTEX | 1.02 | 0.300 | 01/03/2022 | ND | | | | | |

Surrogate: 4-Bromofluorobenzene (PID) 109 % 69.9-140

| Chloride, SM4500Cl-B | | mg/kg | | Analyzed By: GM | | | | | | |
|----------------------|--------|-----------------|------------|-----------------|-----|------------|---------------|------|-----------|--|
| Analyte | Result | Reporting Limit | Analyzed | Method Blank | BS | % Recovery | True Value QC | RPD | Qualifier | |
| Chloride | 16.0 | 16.0 | 01/04/2022 | ND | 400 | 100 | 400 | 0.00 | | |

| TPH 8015M | | mg/kg | | Analyzed By: MS | | | | | |
|------------------|--------|-----------------|------------|-----------------|-----|------------|---------------|-------|-----------|
| Analyte | Result | Reporting Limit | Analyzed | Method Blank | BS | % Recovery | True Value QC | RPD | Qualifier |
| GRO C6-C10* | 37.3 | 10.0 | 01/03/2022 | ND | 217 | 109 | 200 | 1.64 | |
| DRO >C10-C28* | 532 | 10.0 | 01/03/2022 | ND | 212 | 106 | 200 | 0.983 | |
| EXT DRO >C28-C36 | 134 | 10.0 | 01/03/2022 | ND | | | | | |

Surrogate: 1-Chlorooctane 114 % 66.9-136

Surrogate: 1-Chlorooctadecane 119 % 59.5-142

Cardinal Laboratories

*=Accredited Analyte

PLEASE NOTE: Liability and Damages. Cardinal's liability and client's exclusive remedy for any claim arising, whether based in contract or tort, shall be limited to the amount paid by client for analyses. All claims, including those for negligence and any other cause whatsoever shall be deemed waived unless made in writing and received by Cardinal within thirty (30) days after completion of the applicable service. In no event shall Cardinal be liable for incidental or consequential damages, including, without limitation, business interruptions, loss of use, or loss of profits incurred by client, its subsidiaries, affiliates or successors arising out of or related to the performance of the services hereunder by Cardinal, regardless of whether such claim is based upon any of the above stated reasons or otherwise. Results relate only to the samples identified above. This report shall not be reproduced except in full with written approval of Cardinal Laboratories.

Mike Snyder For Celey D. Keene, Lab Director/Quality Manager



PHONE (575) 393-2326 ° 101 E. MARLAND ° HOBBS, NM 88240

Analytical Results For:

TRINITY OILFIELD SERVICES & RENTALS, LLC
 JOHN FARRELL
 P. O. BOX 2587
 HOBBS NM, 88241
 Fax To: NONE

| | | | |
|-------------------|----------------------|---------------------|---------------|
| Received: | 12/30/2021 | Sampling Date: | 12/28/2021 |
| Reported: | 01/06/2022 | Sampling Type: | Soil |
| Project Name: | FEDERAL 26-1 BATTERY | Sampling Condition: | Cool & Intact |
| Project Number: | FEDERAL 26-1 BATTERY | Sample Received By: | Jodi Henson |
| Project Location: | OXY | | |

Sample ID: PD-4 E @ 1' (H213750-23)

| BTEx 8021B | | mg/kg | | Analyzed By: MS/ | | | | | |
|----------------|--------|-----------------|------------|------------------|------|------------|---------------|---------|-----------|
| Analyte | Result | Reporting Limit | Analyzed | Method Blank | BS | % Recovery | True Value QC | RPD | Qualifier |
| Benzene* | <0.050 | 0.050 | 01/03/2022 | ND | 2.11 | 106 | 2.00 | 0.281 | |
| Toluene* | 0.171 | 0.050 | 01/03/2022 | ND | 2.03 | 102 | 2.00 | 1.08 | |
| Ethylbenzene* | 0.090 | 0.050 | 01/03/2022 | ND | 1.97 | 98.6 | 2.00 | 0.0687 | |
| Total Xylenes* | 0.369 | 0.150 | 01/03/2022 | ND | 5.96 | 99.3 | 6.00 | 0.00953 | |
| Total BTEX | 0.637 | 0.300 | 01/03/2022 | ND | | | | | |

Surrogate: 4-Bromofluorobenzene (PID) 95.6 % 69.9-140

| Chloride, SM4500Cl-B | | mg/kg | | Analyzed By: GM | | | | | | |
|----------------------|--------|-----------------|------------|-----------------|-----|------------|---------------|------|-----------|--|
| Analyte | Result | Reporting Limit | Analyzed | Method Blank | BS | % Recovery | True Value QC | RPD | Qualifier | |
| Chloride | 32.0 | 16.0 | 01/04/2022 | ND | 400 | 100 | 400 | 0.00 | | |

| TPH 8015M | | mg/kg | | Analyzed By: MS | | | | | |
|------------------|--------|-----------------|------------|-----------------|-----|------------|---------------|-------|-----------|
| Analyte | Result | Reporting Limit | Analyzed | Method Blank | BS | % Recovery | True Value QC | RPD | Qualifier |
| GRO C6-C10* | <10.0 | 10.0 | 01/03/2022 | ND | 217 | 109 | 200 | 1.64 | |
| DRO >C10-C28* | <10.0 | 10.0 | 01/03/2022 | ND | 212 | 106 | 200 | 0.983 | |
| EXT DRO >C28-C36 | <10.0 | 10.0 | 01/03/2022 | ND | | | | | |

Surrogate: 1-Chlorooctane 106 % 66.9-136

Surrogate: 1-Chlorooctadecane 98.5 % 59.5-142

Cardinal Laboratories

*=Accredited Analyte

PLEASE NOTE: Liability and Damages. Cardinal's liability and client's exclusive remedy for any claim arising, whether based in contract or tort, shall be limited to the amount paid by client for analyses. All claims, including those for negligence and any other cause whatsoever shall be deemed waived unless made in writing and received by Cardinal within thirty (30) days after completion of the applicable service. In no event shall Cardinal be liable for incidental or consequential damages, including, without limitation, business interruptions, loss of use, or loss of profits incurred by client, its subsidiaries, affiliates or successors arising out of or related to the performance of the services hereunder by Cardinal, regardless of whether such claim is based upon any of the above stated reasons or otherwise. Results relate only to the samples identified above. This report shall not be reproduced except in full with written approval of Cardinal Laboratories.

Mike Snyder For Celey D. Keene, Lab Director/Quality Manager



PHONE (575) 393-2326 ° 101 E. MARLAND ° HOBBS, NM 88240

Analytical Results For:

TRINITY OILFIELD SERVICES & RENTALS, LLC
 JOHN FARRELL
 P. O. BOX 2587
 HOBBS NM, 88241
 Fax To: NONE

| | | | |
|-------------------|----------------------|---------------------|---------------|
| Received: | 12/30/2021 | Sampling Date: | 12/28/2021 |
| Reported: | 01/06/2022 | Sampling Type: | Soil |
| Project Name: | FEDERAL 26-1 BATTERY | Sampling Condition: | Cool & Intact |
| Project Number: | FEDERAL 26-1 BATTERY | Sample Received By: | Jodi Henson |
| Project Location: | OXY | | |

Sample ID: PD-4 W @ 1' (H213750-24)

| BTEx 8021B | | mg/kg | | Analyzed By: MS/ | | | | | |
|----------------|--------|-----------------|------------|------------------|------|------------|---------------|---------|-----------|
| Analyte | Result | Reporting Limit | Analyzed | Method Blank | BS | % Recovery | True Value QC | RPD | Qualifier |
| Benzene* | <0.050 | 0.050 | 01/03/2022 | ND | 2.11 | 106 | 2.00 | 0.281 | |
| Toluene* | 0.225 | 0.050 | 01/03/2022 | ND | 2.03 | 102 | 2.00 | 1.08 | |
| Ethylbenzene* | 0.101 | 0.050 | 01/03/2022 | ND | 1.97 | 98.6 | 2.00 | 0.0687 | |
| Total Xylenes* | 0.414 | 0.150 | 01/03/2022 | ND | 5.96 | 99.3 | 6.00 | 0.00953 | |
| Total BTEX | 0.754 | 0.300 | 01/03/2022 | ND | | | | | |

Surrogate: 4-Bromofluorobenzene (PID) 96.3 % 69.9-140

| Chloride, SM4500Cl-B | | mg/kg | | Analyzed By: GM | | | | | | |
|----------------------|--------|-----------------|------------|-----------------|-----|------------|---------------|------|-----------|--|
| Analyte | Result | Reporting Limit | Analyzed | Method Blank | BS | % Recovery | True Value QC | RPD | Qualifier | |
| Chloride | 16.0 | 16.0 | 01/04/2022 | ND | 400 | 100 | 400 | 0.00 | | |

| TPH 8015M | | mg/kg | | Analyzed By: MS | | | | | |
|------------------|--------|-----------------|------------|-----------------|-----|------------|---------------|-------|-----------|
| Analyte | Result | Reporting Limit | Analyzed | Method Blank | BS | % Recovery | True Value QC | RPD | Qualifier |
| GRO C6-C10* | <10.0 | 10.0 | 01/03/2022 | ND | 217 | 109 | 200 | 1.64 | |
| DRO >C10-C28* | <10.0 | 10.0 | 01/03/2022 | ND | 212 | 106 | 200 | 0.983 | |
| EXT DRO >C28-C36 | <10.0 | 10.0 | 01/03/2022 | ND | | | | | |

Surrogate: 1-Chlorooctane 110 % 66.9-136

Surrogate: 1-Chlorooctadecane 102 % 59.5-142

Cardinal Laboratories

*=Accredited Analyte

PLEASE NOTE: Liability and Damages. Cardinal's liability and client's exclusive remedy for any claim arising, whether based in contract or tort, shall be limited to the amount paid by client for analyses. All claims, including those for negligence and any other cause whatsoever shall be deemed waived unless made in writing and received by Cardinal within thirty (30) days after completion of the applicable service. In no event shall Cardinal be liable for incidental or consequential damages, including, without limitation, business interruptions, loss of use, or loss of profits incurred by client, its subsidiaries, affiliates or successors arising out of or related to the performance of the services hereunder by Cardinal, regardless of whether such claim is based upon any of the above stated reasons or otherwise. Results relate only to the samples identified above. This report shall not be reproduced except in full with written approval of Cardinal Laboratories.

Mike Snyder For Celey D. Keene, Lab Director/Quality Manager



PHONE (575) 393-2326 ° 101 E. MARLAND ° HOBBS, NM 88240

Analytical Results For:

TRINITY OILFIELD SERVICES & RENTALS, LLC
 JOHN FARRELL
 P. O. BOX 2587
 HOBBS NM, 88241
 Fax To: NONE

| | | | |
|-------------------|----------------------|---------------------|---------------|
| Received: | 12/30/2021 | Sampling Date: | 12/28/2021 |
| Reported: | 01/06/2022 | Sampling Type: | Soil |
| Project Name: | FEDERAL 26-1 BATTERY | Sampling Condition: | Cool & Intact |
| Project Number: | FEDERAL 26-1 BATTERY | Sample Received By: | Jodi Henson |
| Project Location: | OXY | | |

Sample ID: PD-4 @ 0 SURFACE (H213750-25)

| BTEx 8021B | | mg/kg | | Analyzed By: MS/ | | | | | |
|-----------------------|-------------|-----------------|------------|------------------|------|------------|---------------|---------|-----------|
| Analyte | Result | Reporting Limit | Analyzed | Method Blank | BS | % Recovery | True Value QC | RPD | Qualifier |
| Benzene* | 2.99 | 2.00 | 01/03/2022 | ND | 2.11 | 106 | 2.00 | 0.281 | GC-NC1 |
| Toluene* | 34.1 | 2.00 | 01/03/2022 | ND | 2.03 | 102 | 2.00 | 1.08 | |
| Ethylbenzene* | 29.2 | 2.00 | 01/03/2022 | ND | 1.97 | 98.6 | 2.00 | 0.0687 | |
| Total Xylenes* | 122 | 6.00 | 01/03/2022 | ND | 5.96 | 99.3 | 6.00 | 0.00953 | |
| Total BTEX | 188 | 12.0 | 01/03/2022 | ND | | | | | |

Surrogate: 4-Bromofluorobenzene (PID) 126 % 69.9-140

| Chloride, SM4500Cl-B | | mg/kg | | Analyzed By: GM | | | | | |
|----------------------|------------|-----------------|------------|-----------------|-----|------------|---------------|------|-----------|
| Analyte | Result | Reporting Limit | Analyzed | Method Blank | BS | % Recovery | True Value QC | RPD | Qualifier |
| Chloride | 112 | 16.0 | 01/04/2022 | ND | 400 | 100 | 400 | 0.00 | |

| TPH 8015M | | mg/kg | | Analyzed By: MS | | | | | | S-06 |
|----------------------------|--------------|-----------------|------------|-----------------|-----|------------|---------------|-------|-----------|------|
| Analyte | Result | Reporting Limit | Analyzed | Method Blank | BS | % Recovery | True Value QC | RPD | Qualifier | |
| GRO C6-C10* | 4420 | 50.0 | 01/03/2022 | ND | 217 | 109 | 200 | 1.64 | | |
| DRO >C10-C28* | 16200 | 50.0 | 01/03/2022 | ND | 212 | 106 | 200 | 0.983 | | |
| EXT DRO >C28-C36 | 3700 | 50.0 | 01/03/2022 | ND | | | | | | |

Surrogate: 1-Chlorooctane 286 % 66.9-136

Surrogate: 1-Chlorooctadecane 306 % 59.5-142

Cardinal Laboratories

*=Accredited Analyte

PLEASE NOTE: Liability and Damages. Cardinal's liability and client's exclusive remedy for any claim arising, whether based in contract or tort, shall be limited to the amount paid by client for analyses. All claims, including those for negligence and any other cause whatsoever shall be deemed waived unless made in writing and received by Cardinal within thirty (30) days after completion of the applicable service. In no event shall Cardinal be liable for incidental or consequential damages, including, without limitation, business interruptions, loss of use, or loss of profits incurred by client, its subsidiaries, affiliates or successors arising out of or related to the performance of the services hereunder by Cardinal, regardless of whether such claim is based upon any of the above stated reasons or otherwise. Results relate only to the samples identified above. This report shall not be reproduced except in full with written approval of Cardinal Laboratories.

Mike Snyder For Celey D. Keene, Lab Director/Quality Manager



PHONE (575) 393-2326 ° 101 E. MARLAND ° HOBBS, NM 88240

Analytical Results For:

TRINITY OILFIELD SERVICES & RENTALS, LLC
 JOHN FARRELL
 P. O. BOX 2587
 HOBBS NM, 88241
 Fax To: NONE

| | | | |
|-------------------|----------------------|---------------------|---------------|
| Received: | 12/30/2021 | Sampling Date: | 12/28/2021 |
| Reported: | 01/06/2022 | Sampling Type: | Soil |
| Project Name: | FEDERAL 26-1 BATTERY | Sampling Condition: | Cool & Intact |
| Project Number: | FEDERAL 26-1 BATTERY | Sample Received By: | Jodi Henson |
| Project Location: | OXY | | |

Sample ID: PD-4 @ 1' (H213750-26)

| BTEx 8021B | | mg/kg | | Analyzed By: MS/ | | | | S-04 | |
|-----------------------|--------------|-----------------|------------|------------------|------|------------|---------------|---------|-----------|
| Analyte | Result | Reporting Limit | Analyzed | Method Blank | BS | % Recovery | True Value QC | RPD | Qualifier |
| Benzene* | 0.156 | 0.050 | 01/03/2022 | ND | 2.11 | 106 | 2.00 | 0.281 | GC-NC1 |
| Toluene* | 3.88 | 0.050 | 01/03/2022 | ND | 2.03 | 102 | 2.00 | 1.08 | |
| Ethylbenzene* | 2.68 | 0.050 | 01/03/2022 | ND | 1.97 | 98.6 | 2.00 | 0.0687 | |
| Total Xylenes* | 9.37 | 0.150 | 01/03/2022 | ND | 5.96 | 99.3 | 6.00 | 0.00953 | |
| Total BTEX | 16.1 | 0.300 | 01/03/2022 | ND | | | | | |

Surrogate: 4-Bromofluorobenzene (PID) 222 % 69.9-140

| Chloride, SM4500Cl-B | | mg/kg | | Analyzed By: GM | | | | | |
|----------------------|-------------|-----------------|------------|-----------------|-----|------------|---------------|------|-----------|
| Analyte | Result | Reporting Limit | Analyzed | Method Blank | BS | % Recovery | True Value QC | RPD | Qualifier |
| Chloride | 48.0 | 16.0 | 01/04/2022 | ND | 400 | 100 | 400 | 0.00 | |

| TPH 8015M | | mg/kg | | Analyzed By: MS | | | | S-04 | |
|----------------------------|-------------|-----------------|------------|-----------------|-----|------------|---------------|-------|-----------|
| Analyte | Result | Reporting Limit | Analyzed | Method Blank | BS | % Recovery | True Value QC | RPD | Qualifier |
| GRO C6-C10* | 267 | 10.0 | 01/03/2022 | ND | 217 | 109 | 200 | 1.64 | |
| DRO >C10-C28* | 2720 | 10.0 | 01/03/2022 | ND | 212 | 106 | 200 | 0.983 | |
| EXT DRO >C28-C36 | 719 | 10.0 | 01/03/2022 | ND | | | | | |

Surrogate: 1-Chlorooctane 139 % 66.9-136

Surrogate: 1-Chlorooctadecane 131 % 59.5-142

Cardinal Laboratories

*=Accredited Analyte

PLEASE NOTE: Liability and Damages. Cardinal's liability and client's exclusive remedy for any claim arising, whether based in contract or tort, shall be limited to the amount paid by client for analyses. All claims, including those for negligence and any other cause whatsoever shall be deemed waived unless made in writing and received by Cardinal within thirty (30) days after completion of the applicable service. In no event shall Cardinal be liable for incidental or consequential damages, including, without limitation, business interruptions, loss of use, or loss of profits incurred by client, its subsidiaries, affiliates or successors arising out of or related to the performance of the services hereunder by Cardinal, regardless of whether such claim is based upon any of the above stated reasons or otherwise. Results relate only to the samples identified above. This report shall not be reproduced except in full with written approval of Cardinal Laboratories.

Mike Snyder For Celey D. Keene, Lab Director/Quality Manager



PHONE (575) 393-2326 ° 101 E. MARLAND ° HOBBS, NM 88240

Analytical Results For:

TRINITY OILFIELD SERVICES & RENTALS, LLC
 JOHN FARRELL
 P. O. BOX 2587
 HOBBS NM, 88241
 Fax To: NONE

| | | | |
|-------------------|----------------------|---------------------|---------------|
| Received: | 12/30/2021 | Sampling Date: | 12/28/2021 |
| Reported: | 01/06/2022 | Sampling Type: | Soil |
| Project Name: | FEDERAL 26-1 BATTERY | Sampling Condition: | Cool & Intact |
| Project Number: | FEDERAL 26-1 BATTERY | Sample Received By: | Jodi Henson |
| Project Location: | OXY | | |

Sample ID: PD-4 @ 2' (H213750-27)

| BTEx 8021B | | mg/kg | | Analyzed By: MS/ | | | | S-04 | |
|-----------------------|--------------|-----------------|------------|------------------|------|------------|---------------|---------|-----------|
| Analyte | Result | Reporting Limit | Analyzed | Method Blank | BS | % Recovery | True Value QC | RPD | Qualifier |
| Benzene* | 0.143 | 0.100 | 01/04/2022 | ND | 2.11 | 106 | 2.00 | 0.281 | |
| Toluene* | 4.64 | 0.100 | 01/04/2022 | ND | 2.03 | 102 | 2.00 | 1.08 | |
| Ethylbenzene* | 5.40 | 0.100 | 01/04/2022 | ND | 1.97 | 98.6 | 2.00 | 0.0687 | |
| Total Xylenes* | 22.9 | 0.300 | 01/04/2022 | ND | 5.96 | 99.3 | 6.00 | 0.00953 | |
| Total BTEX | 33.1 | 0.600 | 01/04/2022 | ND | | | | | |

Surrogate: 4-Bromofluorobenzene (PID) 144 % 69.9-140

| Chloride, SM4500Cl-B | | mg/kg | | Analyzed By: GM | | | | | |
|----------------------|-------------|-----------------|------------|-----------------|-----|------------|---------------|------|-----------|
| Analyte | Result | Reporting Limit | Analyzed | Method Blank | BS | % Recovery | True Value QC | RPD | Qualifier |
| Chloride | 96.0 | 16.0 | 01/04/2022 | ND | 400 | 100 | 400 | 0.00 | |

| TPH 8015M | | mg/kg | | Analyzed By: MS | | | | S-06 | |
|----------------------------|-------------|-----------------|------------|-----------------|-----|------------|---------------|-------|-----------|
| Analyte | Result | Reporting Limit | Analyzed | Method Blank | BS | % Recovery | True Value QC | RPD | Qualifier |
| GRO C6-C10* | 788 | 50.0 | 01/03/2022 | ND | 217 | 109 | 200 | 1.64 | |
| DRO >C10-C28* | 6920 | 50.0 | 01/03/2022 | ND | 212 | 106 | 200 | 0.983 | |
| EXT DRO >C28-C36 | 1740 | 50.0 | 01/03/2022 | ND | | | | | |

Surrogate: 1-Chlorooctane 166 % 66.9-136

Surrogate: 1-Chlorooctadecane 178 % 59.5-142

Cardinal Laboratories

*=Accredited Analyte

PLEASE NOTE: Liability and Damages. Cardinal's liability and client's exclusive remedy for any claim arising, whether based in contract or tort, shall be limited to the amount paid by client for analyses. All claims, including those for negligence and any other cause whatsoever shall be deemed waived unless made in writing and received by Cardinal within thirty (30) days after completion of the applicable service. In no event shall Cardinal be liable for incidental or consequential damages, including, without limitation, business interruptions, loss of use, or loss of profits incurred by client, its subsidiaries, affiliates or successors arising out of or related to the performance of the services hereunder by Cardinal, regardless of whether such claim is based upon any of the above stated reasons or otherwise. Results relate only to the samples identified above. This report shall not be reproduced except in full with written approval of Cardinal Laboratories.

Mike Snyder For Celey D. Keene, Lab Director/Quality Manager



PHONE (575) 393-2326 ° 101 E. MARLAND ° HOBBS, NM 88240

Analytical Results For:

TRINITY OILFIELD SERVICES & RENTALS, LLC
 JOHN FARRELL
 P. O. BOX 2587
 HOBBS NM, 88241
 Fax To: NONE

| | | | |
|-------------------|----------------------|---------------------|---------------|
| Received: | 12/30/2021 | Sampling Date: | 12/28/2021 |
| Reported: | 01/06/2022 | Sampling Type: | Soil |
| Project Name: | FEDERAL 26-1 BATTERY | Sampling Condition: | Cool & Intact |
| Project Number: | FEDERAL 26-1 BATTERY | Sample Received By: | Jodi Henson |
| Project Location: | OXY | | |

Sample ID: PD-4 @ 3' (H213750-28)

| BTEx 8021B | | mg/kg | | Analyzed By: MS/ | | | | | | |
|----------------|--------|-----------------|------------|------------------|------|------------|---------------|---------|-----------|--|
| Analyte | Result | Reporting Limit | Analyzed | Method Blank | BS | % Recovery | True Value QC | RPD | Qualifier | |
| Benzene* | <0.050 | 0.050 | 01/03/2022 | ND | 2.11 | 106 | 2.00 | 0.281 | | |
| Toluene* | 0.215 | 0.050 | 01/03/2022 | ND | 2.03 | 102 | 2.00 | 1.08 | | |
| Ethylbenzene* | 0.223 | 0.050 | 01/03/2022 | ND | 1.97 | 98.6 | 2.00 | 0.0687 | | |
| Total Xylenes* | 1.07 | 0.150 | 01/03/2022 | ND | 5.96 | 99.3 | 6.00 | 0.00953 | | |
| Total BTEX | 1.52 | 0.300 | 01/03/2022 | ND | | | | | | |

Surrogate: 4-Bromofluorobenzene (PID) 110 % 69.9-140

| Chloride, SM4500Cl-B | | mg/kg | | Analyzed By: GM | | | | | | |
|----------------------|--------|-----------------|------------|-----------------|-----|------------|---------------|------|-----------|--|
| Analyte | Result | Reporting Limit | Analyzed | Method Blank | BS | % Recovery | True Value QC | RPD | Qualifier | |
| Chloride | 32.0 | 16.0 | 01/04/2022 | ND | 400 | 100 | 400 | 0.00 | | |

| TPH 8015M | | mg/kg | | Analyzed By: MS | | | | | |
|------------------|--------|-----------------|------------|-----------------|-----|------------|---------------|-------|-----------|
| Analyte | Result | Reporting Limit | Analyzed | Method Blank | BS | % Recovery | True Value QC | RPD | Qualifier |
| GRO C6-C10* | 16.3 | 10.0 | 01/03/2022 | ND | 217 | 109 | 200 | 1.64 | |
| DRO >C10-C28* | 424 | 10.0 | 01/03/2022 | ND | 212 | 106 | 200 | 0.983 | |
| EXT DRO >C28-C36 | 91.9 | 10.0 | 01/03/2022 | ND | | | | | |

Surrogate: 1-Chlorooctane 103 % 66.9-136

Surrogate: 1-Chlorooctadecane 107 % 59.5-142

Cardinal Laboratories

*=Accredited Analyte

PLEASE NOTE: Liability and Damages. Cardinal's liability and client's exclusive remedy for any claim arising, whether based in contract or tort, shall be limited to the amount paid by client for analyses. All claims, including those for negligence and any other cause whatsoever shall be deemed waived unless made in writing and received by Cardinal within thirty (30) days after completion of the applicable service. In no event shall Cardinal be liable for incidental or consequential damages, including, without limitation, business interruptions, loss of use, or loss of profits incurred by client, its subsidiaries, affiliates or successors arising out of or related to the performance of the services hereunder by Cardinal, regardless of whether such claim is based upon any of the above stated reasons or otherwise. Results relate only to the samples identified above. This report shall not be reproduced except in full with written approval of Cardinal Laboratories.

Mike Snyder For Celey D. Keene, Lab Director/Quality Manager



PHONE (575) 393-2326 ° 101 E. MARLAND ° HOBBS, NM 88240

Analytical Results For:

TRINITY OILFIELD SERVICES & RENTALS, LLC
 JOHN FARRELL
 P. O. BOX 2587
 HOBBS NM, 88241
 Fax To: NONE

| | | | |
|-------------------|----------------------|---------------------|---------------|
| Received: | 12/30/2021 | Sampling Date: | 12/28/2021 |
| Reported: | 01/06/2022 | Sampling Type: | Soil |
| Project Name: | FEDERAL 26-1 BATTERY | Sampling Condition: | Cool & Intact |
| Project Number: | FEDERAL 26-1 BATTERY | Sample Received By: | Jodi Henson |
| Project Location: | OXY | | |

Sample ID: PD-4 @ 4' (H213750-29)

| BTEx 8021B | | mg/kg | | Analyzed By: MS/ | | | | | |
|----------------|--------|-----------------|------------|------------------|------|------------|---------------|---------|-----------|
| Analyte | Result | Reporting Limit | Analyzed | Method Blank | BS | % Recovery | True Value QC | RPD | Qualifier |
| Benzene* | <0.050 | 0.050 | 01/03/2022 | ND | 2.11 | 106 | 2.00 | 0.281 | |
| Toluene* | 0.459 | 0.050 | 01/03/2022 | ND | 2.03 | 102 | 2.00 | 1.08 | |
| Ethylbenzene* | 0.224 | 0.050 | 01/03/2022 | ND | 1.97 | 98.6 | 2.00 | 0.0687 | |
| Total Xylenes* | 1.03 | 0.150 | 01/03/2022 | ND | 5.96 | 99.3 | 6.00 | 0.00953 | |
| Total BTEX | 1.73 | 0.300 | 01/03/2022 | ND | | | | | |

Surrogate: 4-Bromofluorobenzene (PID) 114 % 69.9-140

| Chloride, SM4500Cl-B | | mg/kg | | Analyzed By: GM | | | | | | |
|----------------------|--------|-----------------|------------|-----------------|-----|------------|---------------|------|-----------|--|
| Analyte | Result | Reporting Limit | Analyzed | Method Blank | BS | % Recovery | True Value QC | RPD | Qualifier | |
| Chloride | 96.0 | 16.0 | 01/04/2022 | ND | 400 | 100 | 400 | 0.00 | | |

| TPH 8015M | | mg/kg | | Analyzed By: MS | | | | | |
|------------------|--------|-----------------|------------|-----------------|-----|------------|---------------|-------|-----------|
| Analyte | Result | Reporting Limit | Analyzed | Method Blank | BS | % Recovery | True Value QC | RPD | Qualifier |
| GRO C6-C10* | 27.3 | 10.0 | 01/03/2022 | ND | 217 | 109 | 200 | 1.64 | |
| DRO >C10-C28* | 403 | 10.0 | 01/03/2022 | ND | 212 | 106 | 200 | 0.983 | |
| EXT DRO >C28-C36 | 82.0 | 10.0 | 01/03/2022 | ND | | | | | |

Surrogate: 1-Chlorooctane 102 % 66.9-136

Surrogate: 1-Chlorooctadecane 105 % 59.5-142

Cardinal Laboratories

*=Accredited Analyte

PLEASE NOTE: Liability and Damages. Cardinal's liability and client's exclusive remedy for any claim arising, whether based in contract or tort, shall be limited to the amount paid by client for analyses. All claims, including those for negligence and any other cause whatsoever shall be deemed waived unless made in writing and received by Cardinal within thirty (30) days after completion of the applicable service. In no event shall Cardinal be liable for incidental or consequential damages, including, without limitation, business interruptions, loss of use, or loss of profits incurred by client, its subsidiaries, affiliates or successors arising out of or related to the performance of the services hereunder by Cardinal, regardless of whether such claim is based upon any of the above stated reasons or otherwise. Results relate only to the samples identified above. This report shall not be reproduced except in full with written approval of Cardinal Laboratories.

Mike Snyder For Celey D. Keene, Lab Director/Quality Manager



PHONE (575) 393-2326 ° 101 E. MARLAND ° HOBBS, NM 88240

Analytical Results For:

TRINITY OILFIELD SERVICES & RENTALS, LLC
 JOHN FARRELL
 P. O. BOX 2587
 HOBBS NM, 88241
 Fax To: NONE

| | | | |
|-------------------|----------------------|---------------------|---------------|
| Received: | 12/30/2021 | Sampling Date: | 12/28/2021 |
| Reported: | 01/06/2022 | Sampling Type: | Soil |
| Project Name: | FEDERAL 26-1 BATTERY | Sampling Condition: | Cool & Intact |
| Project Number: | FEDERAL 26-1 BATTERY | Sample Received By: | Jodi Henson |
| Project Location: | OXY | | |

Sample ID: PD-5 E @ 1' (H213750-30)

| BTEx 8021B | | mg/kg | | Analyzed By: MS/ | | | | | |
|----------------|--------|-----------------|------------|------------------|------|------------|---------------|------|-----------|
| Analyte | Result | Reporting Limit | Analyzed | Method Blank | BS | % Recovery | True Value QC | RPD | Qualifier |
| Benzene* | <0.050 | 0.050 | 12/31/2021 | ND | 2.11 | 106 | 2.00 | 4.52 | |
| Toluene* | 0.196 | 0.050 | 12/31/2021 | ND | 2.02 | 101 | 2.00 | 5.23 | |
| Ethylbenzene* | 0.100 | 0.050 | 12/31/2021 | ND | 1.97 | 98.3 | 2.00 | 5.06 | |
| Total Xylenes* | 0.405 | 0.150 | 12/31/2021 | ND | 6.00 | 100 | 6.00 | 4.97 | |
| Total BTEX | 0.712 | 0.300 | 12/31/2021 | ND | | | | | |

Surrogate: 4-Bromofluorobenzene (PID) 95.2 % 69.9-140

| Chloride, SM4500Cl-B | | mg/kg | | Analyzed By: GM | | | | | | |
|----------------------|--------|-----------------|------------|-----------------|-----|------------|---------------|------|-----------|--|
| Analyte | Result | Reporting Limit | Analyzed | Method Blank | BS | % Recovery | True Value QC | RPD | Qualifier | |
| Chloride | 32.0 | 16.0 | 01/04/2022 | ND | 400 | 100 | 400 | 0.00 | | |

| TPH 8015M | | mg/kg | | Analyzed By: MS | | | | | |
|------------------|--------|-----------------|------------|-----------------|-----|------------|---------------|-------|-----------|
| Analyte | Result | Reporting Limit | Analyzed | Method Blank | BS | % Recovery | True Value QC | RPD | Qualifier |
| GRO C6-C10* | <10.0 | 10.0 | 01/03/2022 | ND | 217 | 109 | 200 | 1.64 | |
| DRO >C10-C28* | <10.0 | 10.0 | 01/03/2022 | ND | 212 | 106 | 200 | 0.983 | |
| EXT DRO >C28-C36 | <10.0 | 10.0 | 01/03/2022 | ND | | | | | |

Surrogate: 1-Chlorooctane 105 % 66.9-136

Surrogate: 1-Chlorooctadecane 97.7 % 59.5-142

Cardinal Laboratories

*=Accredited Analyte

PLEASE NOTE: Liability and Damages. Cardinal's liability and client's exclusive remedy for any claim arising, whether based in contract or tort, shall be limited to the amount paid by client for analyses. All claims, including those for negligence and any other cause whatsoever shall be deemed waived unless made in writing and received by Cardinal within thirty (30) days after completion of the applicable service. In no event shall Cardinal be liable for incidental or consequential damages, including, without limitation, business interruptions, loss of use, or loss of profits incurred by client, its subsidiaries, affiliates or successors arising out of or related to the performance of the services hereunder by Cardinal, regardless of whether such claim is based upon any of the above stated reasons or otherwise. Results relate only to the samples identified above. This report shall not be reproduced except in full with written approval of Cardinal Laboratories.

Mike Snyder For Celey D. Keene, Lab Director/Quality Manager



PHONE (575) 393-2326 ° 101 E. MARLAND ° HOBBS, NM 88240

Analytical Results For:

TRINITY OILFIELD SERVICES & RENTALS, LLC
 JOHN FARRELL
 P. O. BOX 2587
 HOBBS NM, 88241
 Fax To: NONE

| | | | |
|-------------------|----------------------|---------------------|---------------|
| Received: | 12/30/2021 | Sampling Date: | 12/28/2021 |
| Reported: | 01/06/2022 | Sampling Type: | Soil |
| Project Name: | FEDERAL 26-1 BATTERY | Sampling Condition: | Cool & Intact |
| Project Number: | FEDERAL 26-1 BATTERY | Sample Received By: | Jodi Henson |
| Project Location: | OXY | | |

Sample ID: PD-5 W @ 1' (H213750-31)

| BTEx 8021B | | mg/kg | | Analyzed By: MS/ | | | | | |
|----------------|--------------|-----------------|------------|------------------|------|------------|---------------|------|-----------|
| Analyte | Result | Reporting Limit | Analyzed | Method Blank | BS | % Recovery | True Value QC | RPD | Qualifier |
| Benzene* | <0.050 | 0.050 | 12/31/2021 | ND | 2.11 | 106 | 2.00 | 4.52 | |
| Toluene* | 0.232 | 0.050 | 12/31/2021 | ND | 2.02 | 101 | 2.00 | 5.23 | |
| Ethylbenzene* | 0.125 | 0.050 | 12/31/2021 | ND | 1.97 | 98.3 | 2.00 | 5.06 | |
| Total Xylenes* | 0.526 | 0.150 | 12/31/2021 | ND | 6.00 | 100 | 6.00 | 4.97 | |
| Total BTEX | 0.899 | 0.300 | 12/31/2021 | ND | | | | | |

Surrogate: 4-Bromofluorobenzene (PID) 96.4 % 69.9-140

| Chloride, SM4500Cl-B | | mg/kg | | Analyzed By: GM | | | | | |
|----------------------|-------------|-----------------|------------|-----------------|-----|------------|---------------|------|-----------|
| Analyte | Result | Reporting Limit | Analyzed | Method Blank | BS | % Recovery | True Value QC | RPD | Qualifier |
| Chloride | 32.0 | 16.0 | 01/04/2022 | ND | 400 | 100 | 400 | 0.00 | |

| TPH 8015M | | mg/kg | | Analyzed By: MS | | | | | |
|------------------|--------|-----------------|------------|-----------------|-----|------------|---------------|-------|-----------|
| Analyte | Result | Reporting Limit | Analyzed | Method Blank | BS | % Recovery | True Value QC | RPD | Qualifier |
| GRO C6-C10* | <10.0 | 10.0 | 01/03/2022 | ND | 217 | 109 | 200 | 1.64 | |
| DRO >C10-C28* | <10.0 | 10.0 | 01/03/2022 | ND | 212 | 106 | 200 | 0.983 | |
| EXT DRO >C28-C36 | <10.0 | 10.0 | 01/03/2022 | ND | | | | | |

Surrogate: 1-Chlorooctane 103 % 66.9-136

Surrogate: 1-Chlorooctadecane 96.2 % 59.5-142

Cardinal Laboratories

*=Accredited Analyte

PLEASE NOTE: Liability and Damages. Cardinal's liability and client's exclusive remedy for any claim arising, whether based in contract or tort, shall be limited to the amount paid by client for analyses. All claims, including those for negligence and any other cause whatsoever shall be deemed waived unless made in writing and received by Cardinal within thirty (30) days after completion of the applicable service. In no event shall Cardinal be liable for incidental or consequential damages, including, without limitation, business interruptions, loss of use, or loss of profits incurred by client, its subsidiaries, affiliates or successors arising out of or related to the performance of the services hereunder by Cardinal, regardless of whether such claim is based upon any of the above stated reasons or otherwise. Results relate only to the samples identified above. This report shall not be reproduced except in full with written approval of Cardinal Laboratories.

Mike Snyder For Celey D. Keene, Lab Director/Quality Manager



PHONE (575) 393-2326 ° 101 E. MARLAND ° HOBBS, NM 88240

Analytical Results For:

TRINITY OILFIELD SERVICES & RENTALS, LLC
 JOHN FARRELL
 P. O. BOX 2587
 HOBBS NM, 88241
 Fax To: NONE

| | | | |
|-------------------|----------------------|---------------------|---------------|
| Received: | 12/30/2021 | Sampling Date: | 12/28/2021 |
| Reported: | 01/06/2022 | Sampling Type: | Soil |
| Project Name: | FEDERAL 26-1 BATTERY | Sampling Condition: | Cool & Intact |
| Project Number: | FEDERAL 26-1 BATTERY | Sample Received By: | Jodi Henson |
| Project Location: | OXY | | |

Sample ID: PD-5 @ 0 SURFACE (H213750-32)

| BTEx 8021B | | mg/kg | | Analyzed By: MS/ | | | | S-04 | |
|-----------------------|-------------|-----------------|------------|------------------|------|------------|---------------|------|-----------|
| Analyte | Result | Reporting Limit | Analyzed | Method Blank | BS | % Recovery | True Value QC | RPD | Qualifier |
| Benzene* | 16.8 | 1.00 | 01/03/2022 | ND | 2.11 | 106 | 2.00 | 4.52 | GC-NC1 |
| Toluene* | 128 | 1.00 | 01/03/2022 | ND | 2.02 | 101 | 2.00 | 5.23 | |
| Ethylbenzene* | 78.5 | 1.00 | 01/03/2022 | ND | 1.97 | 98.3 | 2.00 | 5.06 | |
| Total Xylenes* | 288 | 3.00 | 01/03/2022 | ND | 6.00 | 100 | 6.00 | 4.97 | |
| Total BTEX | 512 | 6.00 | 01/03/2022 | ND | | | | | |

Surrogate: 4-Bromofluorobenzene (PID) 181 % 69.9-140

| Chloride, SM4500Cl-B | | mg/kg | | Analyzed By: GM | | | | | |
|----------------------|-------------|-----------------|------------|-----------------|-----|------------|---------------|------|-----------|
| Analyte | Result | Reporting Limit | Analyzed | Method Blank | BS | % Recovery | True Value QC | RPD | Qualifier |
| Chloride | 80.0 | 16.0 | 01/04/2022 | ND | 400 | 100 | 400 | 0.00 | |

| TPH 8015M | | mg/kg | | Analyzed By: MS | | | | S-06 | |
|----------------------------|--------------|-----------------|------------|-----------------|-----|------------|---------------|-------|-----------|
| Analyte | Result | Reporting Limit | Analyzed | Method Blank | BS | % Recovery | True Value QC | RPD | Qualifier |
| GRO C6-C10* | 11200 | 50.0 | 01/03/2022 | ND | 217 | 109 | 200 | 1.64 | |
| DRO >C10-C28* | 24100 | 50.0 | 01/03/2022 | ND | 212 | 106 | 200 | 0.983 | |
| EXT DRO >C28-C36 | 5390 | 50.0 | 01/03/2022 | ND | | | | | |

Surrogate: 1-Chlorooctane 485 % 66.9-136

Surrogate: 1-Chlorooctadecane 478 % 59.5-142

Cardinal Laboratories

*=Accredited Analyte

PLEASE NOTE: Liability and Damages. Cardinal's liability and client's exclusive remedy for any claim arising, whether based in contract or tort, shall be limited to the amount paid by client for analyses. All claims, including those for negligence and any other cause whatsoever shall be deemed waived unless made in writing and received by Cardinal within thirty (30) days after completion of the applicable service. In no event shall Cardinal be liable for incidental or consequential damages, including, without limitation, business interruptions, loss of use, or loss of profits incurred by client, its subsidiaries, affiliates or successors arising out of or related to the performance of the services hereunder by Cardinal, regardless of whether such claim is based upon any of the above stated reasons or otherwise. Results relate only to the samples identified above. This report shall not be reproduced except in full with written approval of Cardinal Laboratories.

Mike Snyder For Celey D. Keene, Lab Director/Quality Manager



PHONE (575) 393-2326 ° 101 E. MARLAND ° HOBBS, NM 88240

Analytical Results For:

TRINITY OILFIELD SERVICES & RENTALS, LLC
 JOHN FARRELL
 P. O. BOX 2587
 HOBBS NM, 88241
 Fax To: NONE

| | | | |
|-------------------|----------------------|---------------------|---------------|
| Received: | 12/30/2021 | Sampling Date: | 12/28/2021 |
| Reported: | 01/06/2022 | Sampling Type: | Soil |
| Project Name: | FEDERAL 26-1 BATTERY | Sampling Condition: | Cool & Intact |
| Project Number: | FEDERAL 26-1 BATTERY | Sample Received By: | Jodi Henson |
| Project Location: | OXY | | |

Sample ID: PD-5 @ 1' (H213750-33)

| BTEx 8021B | | mg/kg | | Analyzed By: MS/ | | | | S-04 | |
|-----------------------|--------------|-----------------|------------|------------------|------|------------|---------------|------|-----------|
| Analyte | Result | Reporting Limit | Analyzed | Method Blank | BS | % Recovery | True Value QC | RPD | Qualifier |
| Benzene* | 0.326 | 0.050 | 01/03/2022 | ND | 2.11 | 106 | 2.00 | 4.52 | GC-NC1 |
| Toluene* | 4.69 | 0.050 | 01/03/2022 | ND | 2.02 | 101 | 2.00 | 5.23 | |
| Ethylbenzene* | 5.05 | 0.050 | 01/03/2022 | ND | 1.97 | 98.3 | 2.00 | 5.06 | |
| Total Xylenes* | 19.0 | 0.150 | 01/03/2022 | ND | 6.00 | 100 | 6.00 | 4.97 | |
| Total BTEX | 29.0 | 0.300 | 01/03/2022 | ND | | | | | |

Surrogate: 4-Bromofluorobenzene (PID) 315 % 69.9-140

| Chloride, SM4500Cl-B | | mg/kg | | Analyzed By: GM | | | | | |
|----------------------|-------------|-----------------|------------|-----------------|-----|------------|---------------|------|-----------|
| Analyte | Result | Reporting Limit | Analyzed | Method Blank | BS | % Recovery | True Value QC | RPD | Qualifier |
| Chloride | 32.0 | 16.0 | 01/04/2022 | ND | 400 | 100 | 400 | 0.00 | |

| TPH 8015M | | mg/kg | | Analyzed By: MS | | | | S-06 | |
|----------------------------|-------------|-----------------|------------|-----------------|-----|------------|---------------|-------|-----------|
| Analyte | Result | Reporting Limit | Analyzed | Method Blank | BS | % Recovery | True Value QC | RPD | Qualifier |
| GRO C6-C10* | 693 | 50.0 | 01/03/2022 | ND | 217 | 109 | 200 | 1.64 | |
| DRO >C10-C28* | 3500 | 50.0 | 01/03/2022 | ND | 212 | 106 | 200 | 0.983 | |
| EXT DRO >C28-C36 | 857 | 50.0 | 01/03/2022 | ND | | | | | |

Surrogate: 1-Chlorooctane 143 % 66.9-136

Surrogate: 1-Chlorooctadecane 143 % 59.5-142

Cardinal Laboratories

*=Accredited Analyte

PLEASE NOTE: Liability and Damages. Cardinal's liability and client's exclusive remedy for any claim arising, whether based in contract or tort, shall be limited to the amount paid by client for analyses. All claims, including those for negligence and any other cause whatsoever shall be deemed waived unless made in writing and received by Cardinal within thirty (30) days after completion of the applicable service. In no event shall Cardinal be liable for incidental or consequential damages, including, without limitation, business interruptions, loss of use, or loss of profits incurred by client, its subsidiaries, affiliates or successors arising out of or related to the performance of the services hereunder by Cardinal, regardless of whether such claim is based upon any of the above stated reasons or otherwise. Results relate only to the samples identified above. This report shall not be reproduced except in full with written approval of Cardinal Laboratories.

Mike Snyder For Celey D. Keene, Lab Director/Quality Manager



PHONE (575) 393-2326 ° 101 E. MARLAND ° HOBBS, NM 88240

Analytical Results For:

TRINITY OILFIELD SERVICES & RENTALS, LLC
 JOHN FARRELL
 P. O. BOX 2587
 HOBBS NM, 88241
 Fax To: NONE

| | | | |
|-------------------|----------------------|---------------------|---------------|
| Received: | 12/30/2021 | Sampling Date: | 12/28/2021 |
| Reported: | 01/06/2022 | Sampling Type: | Soil |
| Project Name: | FEDERAL 26-1 BATTERY | Sampling Condition: | Cool & Intact |
| Project Number: | FEDERAL 26-1 BATTERY | Sample Received By: | Jodi Henson |
| Project Location: | OXY | | |

Sample ID: PD-5 @ 2' (H213750-34)

| BTEx 8021B | | mg/kg | | Analyzed By: MS/ | | | | | |
|----------------|--------|-----------------|------------|------------------|------|------------|---------------|------|-----------|
| Analyte | Result | Reporting Limit | Analyzed | Method Blank | BS | % Recovery | True Value QC | RPD | Qualifier |
| Benzene* | <0.050 | 0.050 | 01/03/2022 | ND | 2.03 | 101 | 2.00 | 5.11 | |
| Toluene* | 0.454 | 0.050 | 01/03/2022 | ND | 1.92 | 96.0 | 2.00 | 5.57 | |
| Ethylbenzene* | 0.329 | 0.050 | 01/03/2022 | ND | 1.90 | 95.0 | 2.00 | 5.56 | |
| Total Xylenes* | 1.57 | 0.150 | 01/03/2022 | ND | 5.90 | 98.3 | 6.00 | 5.16 | |
| Total BTEX | 2.36 | 0.300 | 01/03/2022 | ND | | | | | |

Surrogate: 4-Bromofluorobenzene (PID) 113 % 69.9-140

| Chloride, SM4500Cl-B | | mg/kg | | Analyzed By: GM | | | | | | |
|----------------------|--------|-----------------|------------|-----------------|-----|------------|---------------|------|-----------|--|
| Analyte | Result | Reporting Limit | Analyzed | Method Blank | BS | % Recovery | True Value QC | RPD | Qualifier | |
| Chloride | 32.0 | 16.0 | 01/04/2022 | ND | 400 | 100 | 400 | 0.00 | | |

| TPH 8015M | mg/kg | Analyzed By: MS | | | | | | | |
|------------------|--------|-----------------|------------|--------------|-----|------------|---------------|-------|-----------|
| Analyte | Result | Reporting Limit | Analyzed | Method Blank | BS | % Recovery | True Value QC | RPD | Qualifier |
| GRO C6-C10* | 35.9 | 10.0 | 01/03/2022 | ND | 217 | 109 | 200 | 1.64 | |
| DRO >C10-C28* | 485 | 10.0 | 01/03/2022 | ND | 212 | 106 | 200 | 0.983 | |
| EXT DRO >C28-C36 | 95.2 | 10.0 | 01/03/2022 | ND | | | | | |

Surrogate: 1-Chlorooctane 112 % 66.9-136

Surrogate: 1-Chlorooctadecane 115 % 59.5-142

Cardinal Laboratories

*=Accredited Analyte

PLEASE NOTE: Liability and Damages. Cardinal's liability and client's exclusive remedy for any claim arising, whether based in contract or tort, shall be limited to the amount paid by client for analyses. All claims, including those for negligence and any other cause whatsoever shall be deemed waived unless made in writing and received by Cardinal within thirty (30) days after completion of the applicable service. In no event shall Cardinal be liable for incidental or consequential damages, including, without limitation, business interruptions, loss of use, or loss of profits incurred by client, its subsidiaries, affiliates or successors arising out of or related to the performance of the services hereunder by Cardinal, regardless of whether such claim is based upon any of the above stated reasons or otherwise. Results relate only to the samples identified above. This report shall not be reproduced except in full with written approval of Cardinal Laboratories.

Mike Snyder For Celey D. Keene, Lab Director/Quality Manager



PHONE (575) 393-2326 ° 101 E. MARLAND ° HOBBS, NM 88240

Analytical Results For:

TRINITY OILFIELD SERVICES & RENTALS, LLC
 JOHN FARRELL
 P. O. BOX 2587
 HOBBS NM, 88241
 Fax To: NONE

| | | | |
|-------------------|----------------------|---------------------|---------------|
| Received: | 12/30/2021 | Sampling Date: | 12/28/2021 |
| Reported: | 01/06/2022 | Sampling Type: | Soil |
| Project Name: | FEDERAL 26-1 BATTERY | Sampling Condition: | Cool & Intact |
| Project Number: | FEDERAL 26-1 BATTERY | Sample Received By: | Jodi Henson |
| Project Location: | OXY | | |

Sample ID: PD-5 @ 3' (H213750-35)

| BTEx 8021B | | mg/kg | | Analyzed By: MS/ | | | | | |
|----------------|--------|-----------------|------------|------------------|------|------------|---------------|------|-----------|
| Analyte | Result | Reporting Limit | Analyzed | Method Blank | BS | % Recovery | True Value QC | RPD | Qualifier |
| Benzene* | <0.050 | 0.050 | 01/03/2022 | ND | 2.03 | 101 | 2.00 | 5.11 | |
| Toluene* | 0.227 | 0.050 | 01/03/2022 | ND | 1.92 | 96.0 | 2.00 | 5.57 | |
| Ethylbenzene* | 0.383 | 0.050 | 01/03/2022 | ND | 1.90 | 95.0 | 2.00 | 5.56 | |
| Total Xylenes* | 1.86 | 0.150 | 01/03/2022 | ND | 5.90 | 98.3 | 6.00 | 5.16 | |
| Total BTEX | 2.47 | 0.300 | 01/03/2022 | ND | | | | | |

Surrogate: 4-Bromofluorobenzene (PID) 120 % 69.9-140

| Chloride, SM4500Cl-B | | mg/kg | | Analyzed By: GM | | | | | | |
|----------------------|--------|-----------------|------------|-----------------|-----|------------|---------------|------|-----------|--|
| Analyte | Result | Reporting Limit | Analyzed | Method Blank | BS | % Recovery | True Value QC | RPD | Qualifier | |
| Chloride | 16.0 | 16.0 | 01/04/2022 | ND | 400 | 100 | 400 | 0.00 | | |

| TPH 8015M | | mg/kg | | Analyzed By: MS | | | | | |
|------------------|--------|-----------------|------------|-----------------|-----|------------|---------------|-------|-----------|
| Analyte | Result | Reporting Limit | Analyzed | Method Blank | BS | % Recovery | True Value QC | RPD | Qualifier |
| GRO C6-C10* | 46.4 | 10.0 | 01/03/2022 | ND | 217 | 109 | 200 | 1.64 | |
| DRO >C10-C28* | 538 | 10.0 | 01/03/2022 | ND | 212 | 106 | 200 | 0.983 | |
| EXT DRO >C28-C36 | 132 | 10.0 | 01/03/2022 | ND | | | | | |

Surrogate: 1-Chlorooctane 113 % 66.9-136

Surrogate: 1-Chlorooctadecane 117 % 59.5-142

Cardinal Laboratories

*=Accredited Analyte

PLEASE NOTE: Liability and Damages. Cardinal's liability and client's exclusive remedy for any claim arising, whether based in contract or tort, shall be limited to the amount paid by client for analyses. All claims, including those for negligence and any other cause whatsoever shall be deemed waived unless made in writing and received by Cardinal within thirty (30) days after completion of the applicable service. In no event shall Cardinal be liable for incidental or consequential damages, including, without limitation, business interruptions, loss of use, or loss of profits incurred by client, its subsidiaries, affiliates or successors arising out of or related to the performance of the services hereunder by Cardinal, regardless of whether such claim is based upon any of the above stated reasons or otherwise. Results relate only to the samples identified above. This report shall not be reproduced except in full with written approval of Cardinal Laboratories.

Mike Snyder For Celey D. Keene, Lab Director/Quality Manager



PHONE (575) 393-2326 ° 101 E. MARLAND ° HOBBS, NM 88240

Analytical Results For:

TRINITY OILFIELD SERVICES & RENTALS, LLC
 JOHN FARRELL
 P. O. BOX 2587
 HOBBS NM, 88241
 Fax To: NONE

| | | | |
|-------------------|----------------------|---------------------|---------------|
| Received: | 12/30/2021 | Sampling Date: | 12/28/2021 |
| Reported: | 01/06/2022 | Sampling Type: | Soil |
| Project Name: | FEDERAL 26-1 BATTERY | Sampling Condition: | Cool & Intact |
| Project Number: | FEDERAL 26-1 BATTERY | Sample Received By: | Jodi Henson |
| Project Location: | OXY | | |

Sample ID: PD-5 @ 4' (H213750-36)

| BTEx 8021B | | mg/kg | | Analyzed By: MS/ | | | | | |
|----------------|--------|-----------------|------------|------------------|------|------------|---------------|------|-----------|
| Analyte | Result | Reporting Limit | Analyzed | Method Blank | BS | % Recovery | True Value QC | RPD | Qualifier |
| Benzene* | <0.050 | 0.050 | 01/03/2022 | ND | 2.03 | 101 | 2.00 | 5.11 | |
| Toluene* | 0.336 | 0.050 | 01/03/2022 | ND | 1.92 | 96.0 | 2.00 | 5.57 | |
| Ethylbenzene* | 0.515 | 0.050 | 01/03/2022 | ND | 1.90 | 95.0 | 2.00 | 5.56 | |
| Total Xylenes* | 2.45 | 0.150 | 01/03/2022 | ND | 5.90 | 98.3 | 6.00 | 5.16 | |
| Total BTEX | 3.30 | 0.300 | 01/03/2022 | ND | | | | | |

Surrogate: 4-Bromofluorobenzene (PID) 125 % 69.9-140

| Chloride, SM4500Cl-B | | mg/kg | | Analyzed By: GM | | | | | | |
|----------------------|--------|-----------------|------------|-----------------|-----|------------|---------------|------|-----------|--|
| Analyte | Result | Reporting Limit | Analyzed | Method Blank | BS | % Recovery | True Value QC | RPD | Qualifier | |
| Chloride | 32.0 | 16.0 | 01/04/2022 | ND | 400 | 100 | 400 | 0.00 | | |

| TPH 8015M | | mg/kg | | Analyzed By: MS | | | | | |
|------------------|--------|-----------------|------------|-----------------|-----|------------|---------------|------|-----------|
| Analyte | Result | Reporting Limit | Analyzed | Method Blank | BS | % Recovery | True Value QC | RPD | Qualifier |
| GRO C6-C10* | 44.2 | 10.0 | 12/30/2021 | ND | 165 | 82.5 | 200 | 26.2 | |
| DRO >C10-C28* | 649 | 10.0 | 12/30/2021 | ND | 204 | 102 | 200 | 10.6 | |
| EXT DRO >C28-C36 | 108 | 10.0 | 12/30/2021 | ND | | | | | |

Surrogate: 1-Chlorooctane 109 % 66.9-136

Surrogate: 1-Chlorooctadecane 118 % 59.5-142

Cardinal Laboratories

*=Accredited Analyte

PLEASE NOTE: Liability and Damages. Cardinal's liability and client's exclusive remedy for any claim arising, whether based in contract or tort, shall be limited to the amount paid by client for analyses. All claims, including those for negligence and any other cause whatsoever shall be deemed waived unless made in writing and received by Cardinal within thirty (30) days after completion of the applicable service. In no event shall Cardinal be liable for incidental or consequential damages, including, without limitation, business interruptions, loss of use, or loss of profits incurred by client, its subsidiaries, affiliates or successors arising out of or related to the performance of the services hereunder by Cardinal, regardless of whether such claim is based upon any of the above stated reasons or otherwise. Results relate only to the samples identified above. This report shall not be reproduced except in full with written approval of Cardinal Laboratories.

Mike Snyder For Celey D. Keene, Lab Director/Quality Manager



PHONE (575) 393-2326 ° 101 E. MARLAND ° HOBBS, NM 88240

Analytical Results For:

TRINITY OILFIELD SERVICES & RENTALS, LLC
 JOHN FARRELL
 P. O. BOX 2587
 HOBBS NM, 88241
 Fax To: NONE

| | | | |
|-------------------|----------------------|---------------------|---------------|
| Received: | 12/30/2021 | Sampling Date: | 12/28/2021 |
| Reported: | 01/06/2022 | Sampling Type: | Soil |
| Project Name: | FEDERAL 26-1 BATTERY | Sampling Condition: | Cool & Intact |
| Project Number: | FEDERAL 26-1 BATTERY | Sample Received By: | Jodi Henson |
| Project Location: | OXY | | |

Sample ID: PD-6 E @ 1' (H213750-37)

| BTEx 8021B | | mg/kg | | Analyzed By: MS/ | | | | | |
|----------------|--------|-----------------|------------|------------------|------|------------|---------------|------|-----------|
| Analyte | Result | Reporting Limit | Analyzed | Method Blank | BS | % Recovery | True Value QC | RPD | Qualifier |
| Benzene* | <0.050 | 0.050 | 01/03/2022 | ND | 2.03 | 101 | 2.00 | 5.11 | |
| Toluene* | 0.196 | 0.050 | 01/03/2022 | ND | 1.92 | 96.0 | 2.00 | 5.57 | |
| Ethylbenzene* | 0.116 | 0.050 | 01/03/2022 | ND | 1.90 | 95.0 | 2.00 | 5.56 | |
| Total Xylenes* | 0.482 | 0.150 | 01/03/2022 | ND | 5.90 | 98.3 | 6.00 | 5.16 | |
| Total BTEX | 0.808 | 0.300 | 01/03/2022 | ND | | | | | |

Surrogate: 4-Bromofluorobenzene (PID) 94.9 % 69.9-140

| Chloride, SM4500Cl-B | | mg/kg | | Analyzed By: GM | | | | | | |
|----------------------|--------|-----------------|------------|-----------------|-----|------------|---------------|------|-----------|--|
| Analyte | Result | Reporting Limit | Analyzed | Method Blank | BS | % Recovery | True Value QC | RPD | Qualifier | |
| Chloride | 16.0 | 16.0 | 01/04/2022 | ND | 400 | 100 | 400 | 3.92 | | |

| TPH 8015M | | mg/kg | | Analyzed By: MS | | | | | |
|------------------|--------|-----------------|------------|-----------------|-----|------------|---------------|------|-----------|
| Analyte | Result | Reporting Limit | Analyzed | Method Blank | BS | % Recovery | True Value QC | RPD | Qualifier |
| GRO C6-C10* | <10.0 | 10.0 | 12/30/2021 | ND | 165 | 82.5 | 200 | 26.2 | |
| DRO >C10-C28* | 15.5 | 10.0 | 12/30/2021 | ND | 204 | 102 | 200 | 10.6 | |
| EXT DRO >C28-C36 | <10.0 | 10.0 | 12/30/2021 | ND | | | | | |

Surrogate: 1-Chlorooctane 101 % 66.9-136

Surrogate: 1-Chlorooctadecane 103 % 59.5-142

Cardinal Laboratories

*=Accredited Analyte

PLEASE NOTE: Liability and Damages. Cardinal's liability and client's exclusive remedy for any claim arising, whether based in contract or tort, shall be limited to the amount paid by client for analyses. All claims, including those for negligence and any other cause whatsoever shall be deemed waived unless made in writing and received by Cardinal within thirty (30) days after completion of the applicable service. In no event shall Cardinal be liable for incidental or consequential damages, including, without limitation, business interruptions, loss of use, or loss of profits incurred by client, its subsidiaries, affiliates or successors arising out of or related to the performance of the services hereunder by Cardinal, regardless of whether such claim is based upon any of the above stated reasons or otherwise. Results relate only to the samples identified above. This report shall not be reproduced except in full with written approval of Cardinal Laboratories.

Mike Snyder For Celey D. Keene, Lab Director/Quality Manager



PHONE (575) 393-2326 ° 101 E. MARLAND ° HOBBS, NM 88240

Analytical Results For:

TRINITY OILFIELD SERVICES & RENTALS, LLC
 JOHN FARRELL
 P. O. BOX 2587
 HOBBS NM, 88241
 Fax To: NONE

| | | | |
|-------------------|----------------------|---------------------|---------------|
| Received: | 12/30/2021 | Sampling Date: | 12/28/2021 |
| Reported: | 01/06/2022 | Sampling Type: | Soil |
| Project Name: | FEDERAL 26-1 BATTERY | Sampling Condition: | Cool & Intact |
| Project Number: | FEDERAL 26-1 BATTERY | Sample Received By: | Jodi Henson |
| Project Location: | OXY | | |

Sample ID: PD-6 W @ 1' (H213750-38)

| BTEx 8021B | | mg/kg | | Analyzed By: MS/ | | | | | |
|----------------|--------------|-----------------|------------|------------------|------|------------|---------------|------|-----------|
| Analyte | Result | Reporting Limit | Analyzed | Method Blank | BS | % Recovery | True Value QC | RPD | Qualifier |
| Benzene* | <0.050 | 0.050 | 01/03/2022 | ND | 2.03 | 101 | 2.00 | 5.11 | |
| Toluene* | 0.145 | 0.050 | 01/03/2022 | ND | 1.92 | 96.0 | 2.00 | 5.57 | |
| Ethylbenzene* | 0.103 | 0.050 | 01/03/2022 | ND | 1.90 | 95.0 | 2.00 | 5.56 | |
| Total Xylenes* | 0.456 | 0.150 | 01/03/2022 | ND | 5.90 | 98.3 | 6.00 | 5.16 | |
| Total BTEX | 0.716 | 0.300 | 01/03/2022 | ND | | | | | |

Surrogate: 4-Bromofluorobenzene (PID) 95.8 % 69.9-140

| Chloride, SM4500Cl-B | | mg/kg | | Analyzed By: GM | | | | | |
|----------------------|-------------|-----------------|------------|-----------------|-----|------------|---------------|------|-----------|
| Analyte | Result | Reporting Limit | Analyzed | Method Blank | BS | % Recovery | True Value QC | RPD | Qualifier |
| Chloride | 16.0 | 16.0 | 01/04/2022 | ND | 400 | 100 | 400 | 3.92 | |

| TPH 8015M | | mg/kg | | Analyzed By: MS | | | | | |
|------------------|--------|-----------------|------------|-----------------|-----|------------|---------------|------|-----------|
| Analyte | Result | Reporting Limit | Analyzed | Method Blank | BS | % Recovery | True Value QC | RPD | Qualifier |
| GRO C6-C10* | <10.0 | 10.0 | 12/30/2021 | ND | 165 | 82.5 | 200 | 26.2 | |
| DRO >C10-C28* | <10.0 | 10.0 | 12/30/2021 | ND | 204 | 102 | 200 | 10.6 | |
| EXT DRO >C28-C36 | <10.0 | 10.0 | 12/30/2021 | ND | | | | | |

Surrogate: 1-Chlorooctane 104 % 66.9-136

Surrogate: 1-Chlorooctadecane 106 % 59.5-142

Cardinal Laboratories

*=Accredited Analyte

PLEASE NOTE: Liability and Damages. Cardinal's liability and client's exclusive remedy for any claim arising, whether based in contract or tort, shall be limited to the amount paid by client for analyses. All claims, including those for negligence and any other cause whatsoever shall be deemed waived unless made in writing and received by Cardinal within thirty (30) days after completion of the applicable service. In no event shall Cardinal be liable for incidental or consequential damages, including, without limitation, business interruptions, loss of use, or loss of profits incurred by client, its subsidiaries, affiliates or successors arising out of or related to the performance of the services hereunder by Cardinal, regardless of whether such claim is based upon any of the above stated reasons or otherwise. Results relate only to the samples identified above. This report shall not be reproduced except in full with written approval of Cardinal Laboratories.

Mike Snyder For Celey D. Keene, Lab Director/Quality Manager



PHONE (575) 393-2326 ° 101 E. MARLAND ° HOBBS, NM 88240

Analytical Results For:

TRINITY OILFIELD SERVICES & RENTALS, LLC
 JOHN FARRELL
 P. O. BOX 2587
 HOBBS NM, 88241
 Fax To: NONE

| | | | |
|-------------------|----------------------|---------------------|---------------|
| Received: | 12/30/2021 | Sampling Date: | 12/28/2021 |
| Reported: | 01/06/2022 | Sampling Type: | Soil |
| Project Name: | FEDERAL 26-1 BATTERY | Sampling Condition: | Cool & Intact |
| Project Number: | FEDERAL 26-1 BATTERY | Sample Received By: | Jodi Henson |
| Project Location: | OXY | | |

Sample ID: PD-6 @ 0 SURFACE (H213750-39)

| BTEx 8021B | | mg/kg | | Analyzed By: MS/ | | | | S-04 | |
|-----------------------|-------------|-----------------|------------|------------------|------|------------|---------------|------|-----------|
| Analyte | Result | Reporting Limit | Analyzed | Method Blank | BS | % Recovery | True Value QC | RPD | Qualifier |
| Benzene* | 6.13 | 2.00 | 01/03/2022 | ND | 2.03 | 101 | 2.00 | 5.11 | |
| Toluene* | 138 | 2.00 | 01/03/2022 | ND | 1.92 | 96.0 | 2.00 | 5.57 | |
| Ethylbenzene* | 105 | 2.00 | 01/03/2022 | ND | 1.90 | 95.0 | 2.00 | 5.56 | |
| Total Xylenes* | 417 | 6.00 | 01/03/2022 | ND | 5.90 | 98.3 | 6.00 | 5.16 | |
| Total BTEX | 666 | 12.0 | 01/03/2022 | ND | | | | | |

Surrogate: 4-Bromofluorobenzene (PID) 188 % 69.9-140

| Chloride, SM4500Cl-B | | mg/kg | | Analyzed By: GM | | | | | |
|----------------------|------------|-----------------|------------|-----------------|-----|------------|---------------|------|-----------|
| Analyte | Result | Reporting Limit | Analyzed | Method Blank | BS | % Recovery | True Value QC | RPD | Qualifier |
| Chloride | 144 | 16.0 | 01/04/2022 | ND | 400 | 100 | 400 | 3.92 | |

| TPH 8015M | | mg/kg | | Analyzed By: MS | | | | S-06 | |
|----------------------------|--------------|-----------------|------------|-----------------|-----|------------|---------------|------|-----------|
| Analyte | Result | Reporting Limit | Analyzed | Method Blank | BS | % Recovery | True Value QC | RPD | Qualifier |
| GRO C6-C10* | 6780 | 100 | 12/30/2021 | ND | 165 | 82.5 | 200 | 26.2 | |
| DRO >C10-C28* | 22400 | 100 | 12/30/2021 | ND | 204 | 102 | 200 | 10.6 | |
| EXT DRO >C28-C36 | 3310 | 100 | 12/30/2021 | ND | | | | | |

Surrogate: 1-Chlorooctane 312 % 66.9-136

Surrogate: 1-Chlorooctadecane 585 % 59.5-142

Cardinal Laboratories

*=Accredited Analyte

PLEASE NOTE: Liability and Damages. Cardinal's liability and client's exclusive remedy for any claim arising, whether based in contract or tort, shall be limited to the amount paid by client for analyses. All claims, including those for negligence and any other cause whatsoever shall be deemed waived unless made in writing and received by Cardinal within thirty (30) days after completion of the applicable service. In no event shall Cardinal be liable for incidental or consequential damages, including, without limitation, business interruptions, loss of use, or loss of profits incurred by client, its subsidiaries, affiliates or successors arising out of or related to the performance of the services hereunder by Cardinal, regardless of whether such claim is based upon any of the above stated reasons or otherwise. Results relate only to the samples identified above. This report shall not be reproduced except in full with written approval of Cardinal Laboratories.

Mike Snyder For Celey D. Keene, Lab Director/Quality Manager



PHONE (575) 393-2326 ° 101 E. MARLAND ° HOBBS, NM 88240

Analytical Results For:

TRINITY OILFIELD SERVICES & RENTALS, LLC
 JOHN FARRELL
 P. O. BOX 2587
 HOBBS NM, 88241
 Fax To: NONE

| | | | |
|-------------------|----------------------|---------------------|---------------|
| Received: | 12/30/2021 | Sampling Date: | 12/28/2021 |
| Reported: | 01/06/2022 | Sampling Type: | Soil |
| Project Name: | FEDERAL 26-1 BATTERY | Sampling Condition: | Cool & Intact |
| Project Number: | FEDERAL 26-1 BATTERY | Sample Received By: | Jodi Henson |
| Project Location: | OXY | | |

Sample ID: PD-6 @ 1' (H213750-40)

| BTEx 8021B | | mg/kg | | Analyzed By: MS/ | | | | S-04 | |
|----------------|--------|-----------------|------------|------------------|------|------------|---------------|------|-----------|
| Analyte | Result | Reporting Limit | Analyzed | Method Blank | BS | % Recovery | True Value QC | RPD | Qualifier |
| Benzene* | <0.050 | 0.050 | 01/04/2022 | ND | 2.03 | 101 | 2.00 | 5.11 | |
| Toluene* | 2.29 | 0.050 | 01/04/2022 | ND | 1.92 | 96.0 | 2.00 | 5.57 | |
| Ethylbenzene* | 3.16 | 0.050 | 01/04/2022 | ND | 1.90 | 95.0 | 2.00 | 5.56 | |
| Total Xylenes* | 13.0 | 0.150 | 01/04/2022 | ND | 5.90 | 98.3 | 6.00 | 5.16 | |
| Total BTEX | 18.4 | 0.300 | 01/04/2022 | ND | | | | | |

Surrogate: 4-Bromofluorobenzene (PID) 255 % 69.9-140

| Chloride, SM4500Cl-B | | mg/kg | | Analyzed By: GM | | | | | |
|----------------------|--------|-----------------|------------|-----------------|-----|------------|---------------|------|-----------|
| Analyte | Result | Reporting Limit | Analyzed | Method Blank | BS | % Recovery | True Value QC | RPD | Qualifier |
| Chloride | 32.0 | 16.0 | 01/04/2022 | ND | 400 | 100 | 400 | 3.92 | |

| TPH 8015M | | mg/kg | | Analyzed By: MS | | | | S-06 | |
|------------------|--------|-----------------|------------|-----------------|-----|------------|---------------|------|-----------|
| Analyte | Result | Reporting Limit | Analyzed | Method Blank | BS | % Recovery | True Value QC | RPD | Qualifier |
| GRO C6-C10* | 381 | 50.0 | 01/04/2022 | ND | 231 | 115 | 200 | 11.0 | |
| DRO >C10-C28* | 2690 | 50.0 | 01/04/2022 | ND | 220 | 110 | 200 | 3.56 | |
| EXT DRO >C28-C36 | 290 | 50.0 | 01/04/2022 | ND | | | | | |

Surrogate: 1-Chlorooctane 178 % 66.9-136

Surrogate: 1-Chlorooctadecane 172 % 59.5-142

Cardinal Laboratories

*=Accredited Analyte

PLEASE NOTE: Liability and Damages. Cardinal's liability and client's exclusive remedy for any claim arising, whether based in contract or tort, shall be limited to the amount paid by client for analyses. All claims, including those for negligence and any other cause whatsoever shall be deemed waived unless made in writing and received by Cardinal within thirty (30) days after completion of the applicable service. In no event shall Cardinal be liable for incidental or consequential damages, including, without limitation, business interruptions, loss of use, or loss of profits incurred by client, its subsidiaries, affiliates or successors arising out of or related to the performance of the services hereunder by Cardinal, regardless of whether such claim is based upon any of the above stated reasons or otherwise. Results relate only to the samples identified above. This report shall not be reproduced except in full with written approval of Cardinal Laboratories.

Mike Snyder For Celey D. Keene, Lab Director/Quality Manager



PHONE (575) 393-2326 ° 101 E. MARLAND ° HOBBS, NM 88240

Analytical Results For:

TRINITY OILFIELD SERVICES & RENTALS, LLC
 JOHN FARRELL
 P. O. BOX 2587
 HOBBS NM, 88241
 Fax To: NONE

| | | | |
|-------------------|----------------------|---------------------|---------------|
| Received: | 12/30/2021 | Sampling Date: | 12/28/2021 |
| Reported: | 01/06/2022 | Sampling Type: | Soil |
| Project Name: | FEDERAL 26-1 BATTERY | Sampling Condition: | Cool & Intact |
| Project Number: | FEDERAL 26-1 BATTERY | Sample Received By: | Jodi Henson |
| Project Location: | OXY | | |

Sample ID: PD-6 @ 2' (H213750-41)

| BTEx 8021B | | mg/kg | | Analyzed By: MS/ | | | | | | |
|----------------|--------|-----------------|------------|------------------|------|------------|---------------|------|-----------|--|
| Analyte | Result | Reporting Limit | Analyzed | Method Blank | BS | % Recovery | True Value QC | RPD | Qualifier | |
| Benzene* | <0.050 | 0.050 | 01/03/2022 | ND | 2.03 | 101 | 2.00 | 5.11 | | |
| Toluene* | <0.050 | 0.050 | 01/03/2022 | ND | 1.92 | 96.0 | 2.00 | 5.57 | | |
| Ethylbenzene* | <0.050 | 0.050 | 01/03/2022 | ND | 1.90 | 95.0 | 2.00 | 5.56 | | |
| Total Xylenes* | <0.150 | 0.150 | 01/03/2022 | ND | 5.90 | 98.3 | 6.00 | 5.16 | | |
| Total BTEX | <0.300 | 0.300 | 01/03/2022 | ND | | | | | | |

Surrogate: 4-Bromofluorobenzene (PID) 96.2 % 69.9-140

| Chloride, SM4500Cl-B | | mg/kg | | Analyzed By: GM | | | | | | |
|----------------------|--------|-----------------|------------|-----------------|-----|------------|---------------|------|-----------|--|
| Analyte | Result | Reporting Limit | Analyzed | Method Blank | BS | % Recovery | True Value QC | RPD | Qualifier | |
| Chloride | 32.0 | 16.0 | 01/04/2022 | ND | 400 | 100 | 400 | 3.92 | | |

| TPH 8015M | | mg/kg | | Analyzed By: MS | | | | | |
|------------------|--------|-----------------|------------|-----------------|-----|------------|---------------|------|-----------|
| Analyte | Result | Reporting Limit | Analyzed | Method Blank | BS | % Recovery | True Value QC | RPD | Qualifier |
| GRO C6-C10* | <10.0 | 10.0 | 01/03/2022 | ND | 231 | 115 | 200 | 11.0 | |
| DRO >C10-C28* | 134 | 10.0 | 01/03/2022 | ND | 220 | 110 | 200 | 3.56 | |
| EXT DRO >C28-C36 | <10.0 | 10.0 | 01/03/2022 | ND | | | | | |

Surrogate: 1-Chlorooctane 104 % 66.9-136

Surrogate: 1-Chlorooctadecane 107 % 59.5-142

Cardinal Laboratories

*=Accredited Analyte

PLEASE NOTE: Liability and Damages. Cardinal's liability and client's exclusive remedy for any claim arising, whether based in contract or tort, shall be limited to the amount paid by client for analyses. All claims, including those for negligence and any other cause whatsoever shall be deemed waived unless made in writing and received by Cardinal within thirty (30) days after completion of the applicable service. In no event shall Cardinal be liable for incidental or consequential damages, including, without limitation, business interruptions, loss of use, or loss of profits incurred by client, its subsidiaries, affiliates or successors arising out of or related to the performance of the services hereunder by Cardinal, regardless of whether such claim is based upon any of the above stated reasons or otherwise. Results relate only to the samples identified above. This report shall not be reproduced except in full with written approval of Cardinal Laboratories.

Mike Snyder For Celey D. Keene, Lab Director/Quality Manager



PHONE (575) 393-2326 ° 101 E. MARLAND ° HOBBS, NM 88240

Analytical Results For:

TRINITY OILFIELD SERVICES & RENTALS, LLC
 JOHN FARRELL
 P. O. BOX 2587
 HOBBS NM, 88241
 Fax To: NONE

| | | | |
|-------------------|----------------------|---------------------|---------------|
| Received: | 12/30/2021 | Sampling Date: | 12/28/2021 |
| Reported: | 01/06/2022 | Sampling Type: | Soil |
| Project Name: | FEDERAL 26-1 BATTERY | Sampling Condition: | Cool & Intact |
| Project Number: | FEDERAL 26-1 BATTERY | Sample Received By: | Jodi Henson |
| Project Location: | OXY | | |

Sample ID: PD-6 @ 3' (H213750-42)

| BTEx 8021B | | mg/kg | | Analyzed By: MS/ | | | | | | |
|----------------|--------|-----------------|------------|------------------|------|------------|---------------|------|-----------|--|
| Analyte | Result | Reporting Limit | Analyzed | Method Blank | BS | % Recovery | True Value QC | RPD | Qualifier | |
| Benzene* | <0.050 | 0.050 | 01/03/2022 | ND | 2.03 | 101 | 2.00 | 5.11 | | |
| Toluene* | <0.050 | 0.050 | 01/03/2022 | ND | 1.92 | 96.0 | 2.00 | 5.57 | | |
| Ethylbenzene* | <0.050 | 0.050 | 01/03/2022 | ND | 1.90 | 95.0 | 2.00 | 5.56 | | |
| Total Xylenes* | <0.150 | 0.150 | 01/03/2022 | ND | 5.90 | 98.3 | 6.00 | 5.16 | | |
| Total BTEX | <0.300 | 0.300 | 01/03/2022 | ND | | | | | | |

Surrogate: 4-Bromofluorobenzene (PID) 100 % 69.9-140

| Chloride, SM4500Cl-B | | mg/kg | | Analyzed By: GM | | | | | | |
|----------------------|--------|-----------------|------------|-----------------|-----|------------|---------------|------|-----------|--|
| Analyte | Result | Reporting Limit | Analyzed | Method Blank | BS | % Recovery | True Value QC | RPD | Qualifier | |
| Chloride | 32.0 | 16.0 | 01/04/2022 | ND | 400 | 100 | 400 | 3.92 | | |

| TPH 8015M | | mg/kg | | Analyzed By: MS | | | | | |
|------------------|--------|-----------------|------------|-----------------|-----|------------|---------------|------|-----------|
| Analyte | Result | Reporting Limit | Analyzed | Method Blank | BS | % Recovery | True Value QC | RPD | Qualifier |
| GRO C6-C10* | <10.0 | 10.0 | 01/03/2022 | ND | 231 | 115 | 200 | 11.0 | |
| DRO >C10-C28* | 258 | 10.0 | 01/03/2022 | ND | 220 | 110 | 200 | 3.56 | |
| EXT DRO >C28-C36 | 29.8 | 10.0 | 01/03/2022 | ND | | | | | |

Surrogate: 1-Chlorooctane 104 % 66.9-136

Surrogate: 1-Chlorooctadecane 110 % 59.5-142

Cardinal Laboratories

*=Accredited Analyte

PLEASE NOTE: Liability and Damages. Cardinal's liability and client's exclusive remedy for any claim arising, whether based in contract or tort, shall be limited to the amount paid by client for analyses. All claims, including those for negligence and any other cause whatsoever shall be deemed waived unless made in writing and received by Cardinal within thirty (30) days after completion of the applicable service. In no event shall Cardinal be liable for incidental or consequential damages, including, without limitation, business interruptions, loss of use, or loss of profits incurred by client, its subsidiaries, affiliates or successors arising out of or related to the performance of the services hereunder by Cardinal, regardless of whether such claim is based upon any of the above stated reasons or otherwise. Results relate only to the samples identified above. This report shall not be reproduced except in full with written approval of Cardinal Laboratories.

Mike Snyder For Celey D. Keene, Lab Director/Quality Manager



PHONE (575) 393-2326 ° 101 E. MARLAND ° HOBBS, NM 88240

Analytical Results For:

TRINITY OILFIELD SERVICES & RENTALS, LLC
 JOHN FARRELL
 P. O. BOX 2587
 HOBBS NM, 88241
 Fax To: NONE

| | | | |
|-------------------|----------------------|---------------------|---------------|
| Received: | 12/30/2021 | Sampling Date: | 12/28/2021 |
| Reported: | 01/06/2022 | Sampling Type: | Soil |
| Project Name: | FEDERAL 26-1 BATTERY | Sampling Condition: | Cool & Intact |
| Project Number: | FEDERAL 26-1 BATTERY | Sample Received By: | Jodi Henson |
| Project Location: | OXY | | |

Sample ID: PD-6 @ 4' (H213750-43)

| BTEx 8021B | | mg/kg | | Analyzed By: MS/ | | | | | |
|-----------------------|--------------|-----------------|------------|------------------|------|------------|---------------|------|-----------|
| Analyte | Result | Reporting Limit | Analyzed | Method Blank | BS | % Recovery | True Value QC | RPD | Qualifier |
| Benzene* | <0.050 | 0.050 | 01/03/2022 | ND | 2.03 | 101 | 2.00 | 5.11 | |
| Toluene* | <0.050 | 0.050 | 01/03/2022 | ND | 1.92 | 96.0 | 2.00 | 5.57 | |
| Ethylbenzene* | <0.050 | 0.050 | 01/03/2022 | ND | 1.90 | 95.0 | 2.00 | 5.56 | |
| Total Xylenes* | 0.255 | 0.150 | 01/03/2022 | ND | 5.90 | 98.3 | 6.00 | 5.16 | |
| Total BTEX | <0.300 | 0.300 | 01/03/2022 | ND | | | | | |

Surrogate: 4-Bromofluorobenzene (PID) 104 % 69.9-140

| Chloride, SM4500Cl-B | | mg/kg | | Analyzed By: GM | | | | | | |
|----------------------|--------|-----------------|------------|-----------------|-----|------------|---------------|------|-----------|--|
| Analyte | Result | Reporting Limit | Analyzed | Method Blank | BS | % Recovery | True Value QC | RPD | Qualifier | |
| Chloride | 16.0 | 16.0 | 01/04/2022 | ND | 400 | 100 | 400 | 3.92 | | |

| TPH 8015M | | mg/kg | | Analyzed By: MS | | | | | |
|------------------|--------|-----------------|------------|-----------------|-----|------------|---------------|------|-----------|
| Analyte | Result | Reporting Limit | Analyzed | Method Blank | BS | % Recovery | True Value QC | RPD | Qualifier |
| GRO C6-C10* | 10.2 | 10.0 | 01/03/2022 | ND | 231 | 115 | 200 | 11.0 | |
| DRO >C10-C28* | 367 | 10.0 | 01/03/2022 | ND | 220 | 110 | 200 | 3.56 | |
| EXT DRO >C28-C36 | 60.4 | 10.0 | 01/03/2022 | ND | | | | | |

Surrogate: 1-Chlorooctane 106 % 66.9-136

Surrogate: 1-Chlorooctadecane 116 % 59.5-142

Cardinal Laboratories

*=Accredited Analyte

PLEASE NOTE: Liability and Damages. Cardinal's liability and client's exclusive remedy for any claim arising, whether based in contract or tort, shall be limited to the amount paid by client for analyses. All claims, including those for negligence and any other cause whatsoever shall be deemed waived unless made in writing and received by Cardinal within thirty (30) days after completion of the applicable service. In no event shall Cardinal be liable for incidental or consequential damages, including, without limitation, business interruptions, loss of use, or loss of profits incurred by client, its subsidiaries, affiliates or successors arising out of or related to the performance of the services hereunder by Cardinal, regardless of whether such claim is based upon any of the above stated reasons or otherwise. Results relate only to the samples identified above. This report shall not be reproduced except in full with written approval of Cardinal Laboratories.

Mike Snyder For Celey D. Keene, Lab Director/Quality Manager



PHONE (575) 393-2326 ° 101 E. MARLAND ° HOBBS, NM 88240

Analytical Results For:

TRINITY OILFIELD SERVICES & RENTALS, LLC
 JOHN FARRELL
 P. O. BOX 2587
 HOBBS NM, 88241
 Fax To: NONE

| | | | |
|-------------------|----------------------|---------------------|---------------|
| Received: | 12/30/2021 | Sampling Date: | 12/28/2021 |
| Reported: | 01/06/2022 | Sampling Type: | Soil |
| Project Name: | FEDERAL 26-1 BATTERY | Sampling Condition: | Cool & Intact |
| Project Number: | FEDERAL 26-1 BATTERY | Sample Received By: | Jodi Henson |
| Project Location: | OXY | | |

Sample ID: PD-7 E @ 1' (H213750-44)

| BTEx 8021B | | mg/kg | | Analyzed By: MS/ | | | | | |
|----------------|--------------|-----------------|------------|------------------|------|------------|---------------|------|-----------|
| Analyte | Result | Reporting Limit | Analyzed | Method Blank | BS | % Recovery | True Value QC | RPD | Qualifier |
| Benzene* | <0.050 | 0.050 | 01/03/2022 | ND | 2.03 | 101 | 2.00 | 5.11 | |
| Toluene* | 0.087 | 0.050 | 01/03/2022 | ND | 1.92 | 96.0 | 2.00 | 5.57 | |
| Ethylbenzene* | 0.071 | 0.050 | 01/03/2022 | ND | 1.90 | 95.0 | 2.00 | 5.56 | |
| Total Xylenes* | 0.318 | 0.150 | 01/03/2022 | ND | 5.90 | 98.3 | 6.00 | 5.16 | |
| Total BTEX | 0.485 | 0.300 | 01/03/2022 | ND | | | | | |

Surrogate: 4-Bromofluorobenzene (PID) 95.5 % 69.9-140

| Chloride, SM4500Cl-B | | mg/kg | | Analyzed By: GM | | | | | |
|----------------------|-------------|-----------------|------------|-----------------|-----|------------|---------------|------|-----------|
| Analyte | Result | Reporting Limit | Analyzed | Method Blank | BS | % Recovery | True Value QC | RPD | Qualifier |
| Chloride | 16.0 | 16.0 | 01/04/2022 | ND | 400 | 100 | 400 | 3.92 | |

| TPH 8015M | | mg/kg | | Analyzed By: MS | | | | | |
|------------------|-------------|-----------------|------------|-----------------|-----|------------|---------------|------|-----------|
| Analyte | Result | Reporting Limit | Analyzed | Method Blank | BS | % Recovery | True Value QC | RPD | Qualifier |
| GRO C6-C10* | <10.0 | 10.0 | 01/03/2022 | ND | 231 | 115 | 200 | 11.0 | |
| DRO >C10-C28* | 11.0 | 10.0 | 01/03/2022 | ND | 220 | 110 | 200 | 3.56 | |
| EXT DRO >C28-C36 | <10.0 | 10.0 | 01/03/2022 | ND | | | | | |

Surrogate: 1-Chlorooctane 103 % 66.9-136

Surrogate: 1-Chlorooctadecane 104 % 59.5-142

Cardinal Laboratories

*=Accredited Analyte

PLEASE NOTE: Liability and Damages. Cardinal's liability and client's exclusive remedy for any claim arising, whether based in contract or tort, shall be limited to the amount paid by client for analyses. All claims, including those for negligence and any other cause whatsoever shall be deemed waived unless made in writing and received by Cardinal within thirty (30) days after completion of the applicable service. In no event shall Cardinal be liable for incidental or consequential damages, including, without limitation, business interruptions, loss of use, or loss of profits incurred by client, its subsidiaries, affiliates or successors arising out of or related to the performance of the services hereunder by Cardinal, regardless of whether such claim is based upon any of the above stated reasons or otherwise. Results relate only to the samples identified above. This report shall not be reproduced except in full with written approval of Cardinal Laboratories.

Mike Snyder For Celey D. Keene, Lab Director/Quality Manager



PHONE (575) 393-2326 ° 101 E. MARLAND ° HOBBS, NM 88240

Analytical Results For:

TRINITY OILFIELD SERVICES & RENTALS, LLC
 JOHN FARRELL
 P. O. BOX 2587
 HOBBS NM, 88241
 Fax To: NONE

| | | | |
|-------------------|----------------------|---------------------|---------------|
| Received: | 12/30/2021 | Sampling Date: | 12/28/2021 |
| Reported: | 01/06/2022 | Sampling Type: | Soil |
| Project Name: | FEDERAL 26-1 BATTERY | Sampling Condition: | Cool & Intact |
| Project Number: | FEDERAL 26-1 BATTERY | Sample Received By: | Jodi Henson |
| Project Location: | OXY | | |

Sample ID: PD-7 W @ 1' (H213750-45)

| BTEx 8021B | | mg/kg | | Analyzed By: MS/ | | | | | |
|----------------|--------|-----------------|------------|------------------|------|------------|---------------|------|-----------|
| Analyte | Result | Reporting Limit | Analyzed | Method Blank | BS | % Recovery | True Value QC | RPD | Qualifier |
| Benzene* | <0.050 | 0.050 | 01/03/2022 | ND | 2.03 | 101 | 2.00 | 5.11 | |
| Toluene* | 0.108 | 0.050 | 01/03/2022 | ND | 1.92 | 96.0 | 2.00 | 5.57 | |
| Ethylbenzene* | 0.074 | 0.050 | 01/03/2022 | ND | 1.90 | 95.0 | 2.00 | 5.56 | |
| Total Xylenes* | 0.331 | 0.150 | 01/03/2022 | ND | 5.90 | 98.3 | 6.00 | 5.16 | |
| Total BTEX | 0.522 | 0.300 | 01/03/2022 | ND | | | | | |

Surrogate: 4-Bromofluorobenzene (PID) 94.7 % 69.9-140

| Chloride, SM4500Cl-B | | mg/kg | | Analyzed By: GM | | | | | | |
|----------------------|--------|-----------------|------------|-----------------|-----|------------|---------------|------|-----------|--|
| Analyte | Result | Reporting Limit | Analyzed | Method Blank | BS | % Recovery | True Value QC | RPD | Qualifier | |
| Chloride | 32.0 | 16.0 | 01/04/2022 | ND | 400 | 100 | 400 | 3.92 | | |

| TPH 8015M | | mg/kg | | Analyzed By: MS | | | | | |
|------------------|--------|-----------------|------------|-----------------|-----|------------|---------------|------|-----------|
| Analyte | Result | Reporting Limit | Analyzed | Method Blank | BS | % Recovery | True Value QC | RPD | Qualifier |
| GRO C6-C10* | <10.0 | 10.0 | 01/03/2022 | ND | 231 | 115 | 200 | 11.0 | |
| DRO >C10-C28* | <10.0 | 10.0 | 01/03/2022 | ND | 220 | 110 | 200 | 3.56 | |
| EXT DRO >C28-C36 | <10.0 | 10.0 | 01/03/2022 | ND | | | | | |

Surrogate: 1-Chlorooctane 97.6 % 66.9-136

Surrogate: 1-Chlorooctadecane 97.8 % 59.5-142

Cardinal Laboratories

*=Accredited Analyte

PLEASE NOTE: Liability and Damages. Cardinal's liability and client's exclusive remedy for any claim arising, whether based in contract or tort, shall be limited to the amount paid by client for analyses. All claims, including those for negligence and any other cause whatsoever shall be deemed waived unless made in writing and received by Cardinal within thirty (30) days after completion of the applicable service. In no event shall Cardinal be liable for incidental or consequential damages, including, without limitation, business interruptions, loss of use, or loss of profits incurred by client, its subsidiaries, affiliates or successors arising out of or related to the performance of the services hereunder by Cardinal, regardless of whether such claim is based upon any of the above stated reasons or otherwise. Results relate only to the samples identified above. This report shall not be reproduced except in full with written approval of Cardinal Laboratories.

Mike Snyder For Celey D. Keene, Lab Director/Quality Manager



PHONE (575) 393-2326 ° 101 E. MARLAND ° HOBBS, NM 88240

Analytical Results For:

TRINITY OILFIELD SERVICES & RENTALS, LLC
 JOHN FARRELL
 P. O. BOX 2587
 HOBBS NM, 88241
 Fax To: NONE

| | | | |
|-------------------|----------------------|---------------------|---------------|
| Received: | 12/30/2021 | Sampling Date: | 12/28/2021 |
| Reported: | 01/06/2022 | Sampling Type: | Soil |
| Project Name: | FEDERAL 26-1 BATTERY | Sampling Condition: | Cool & Intact |
| Project Number: | FEDERAL 26-1 BATTERY | Sample Received By: | Jodi Henson |
| Project Location: | OXY | | |

Sample ID: PD-7 @ 0 SURFACE (H213750-46)

| BTEx 8021B | | mg/kg | | Analyzed By: MS/ | | | | S-04 | |
|-----------------------|-------------|-----------------|------------|------------------|------|------------|---------------|------|-----------|
| Analyte | Result | Reporting Limit | Analyzed | Method Blank | BS | % Recovery | True Value QC | RPD | Qualifier |
| Benzene* | 8.58 | 1.00 | 01/03/2022 | ND | 2.03 | 101 | 2.00 | 5.11 | GC-NC1 |
| Toluene* | 83.0 | 1.00 | 01/03/2022 | ND | 1.92 | 96.0 | 2.00 | 5.57 | |
| Ethylbenzene* | 71.0 | 1.00 | 01/03/2022 | ND | 1.90 | 95.0 | 2.00 | 5.56 | |
| Total Xylenes* | 286 | 3.00 | 01/03/2022 | ND | 5.90 | 98.3 | 6.00 | 5.16 | |
| Total BTEx | 448 | 6.00 | 01/03/2022 | ND | | | | | |

Surrogate: 4-Bromofluorobenzene (PID) 219 % 69.9-140

| Chloride, SM4500Cl-B | | mg/kg | | Analyzed By: GM | | | | | |
|----------------------|------------|-----------------|------------|-----------------|-----|------------|---------------|------|-----------|
| Analyte | Result | Reporting Limit | Analyzed | Method Blank | BS | % Recovery | True Value QC | RPD | Qualifier |
| Chloride | 288 | 16.0 | 01/04/2022 | ND | 400 | 100 | 400 | 3.92 | |

| TPH 8015M | | mg/kg | | Analyzed By: MS | | | | S-06 | |
|----------------------------|--------------|-----------------|------------|-----------------|-----|------------|---------------|------|-----------|
| Analyte | Result | Reporting Limit | Analyzed | Method Blank | BS | % Recovery | True Value QC | RPD | Qualifier |
| GRO C6-C10* | 10900 | 100 | 01/04/2022 | ND | 231 | 115 | 200 | 11.0 | |
| DRO >C10-C28* | 40300 | 100 | 01/04/2022 | ND | 220 | 110 | 200 | 3.56 | |
| EXT DRO >C28-C36 | 6030 | 100 | 01/04/2022 | ND | | | | | |

Surrogate: 1-Chlorooctane 2250 % 66.9-136

Surrogate: 1-Chlorooctadecane 2030 % 59.5-142

Cardinal Laboratories

*=Accredited Analyte

PLEASE NOTE: Liability and Damages. Cardinal's liability and client's exclusive remedy for any claim arising, whether based in contract or tort, shall be limited to the amount paid by client for analyses. All claims, including those for negligence and any other cause whatsoever shall be deemed waived unless made in writing and received by Cardinal within thirty (30) days after completion of the applicable service. In no event shall Cardinal be liable for incidental or consequential damages, including, without limitation, business interruptions, loss of use, or loss of profits incurred by client, its subsidiaries, affiliates or successors arising out of or related to the performance of the services hereunder by Cardinal, regardless of whether such claim is based upon any of the above stated reasons or otherwise. Results relate only to the samples identified above. This report shall not be reproduced except in full with written approval of Cardinal Laboratories.

Mike Snyder For Celey D. Keene, Lab Director/Quality Manager



PHONE (575) 393-2326 ° 101 E. MARLAND ° HOBBS, NM 88240

Analytical Results For:

TRINITY OILFIELD SERVICES & RENTALS, LLC
 JOHN FARRELL
 P. O. BOX 2587
 HOBBS NM, 88241
 Fax To: NONE

| | | | |
|-------------------|----------------------|---------------------|---------------|
| Received: | 12/30/2021 | Sampling Date: | 12/28/2021 |
| Reported: | 01/06/2022 | Sampling Type: | Soil |
| Project Name: | FEDERAL 26-1 BATTERY | Sampling Condition: | Cool & Intact |
| Project Number: | FEDERAL 26-1 BATTERY | Sample Received By: | Jodi Henson |
| Project Location: | OXY | | |

Sample ID: PD-7 @ 1' (H213750-47)

| BTEx 8021B | | mg/kg | Analyzed By: MS/ | | | | | S-04 | |
|----------------|--------------|-----------------|------------------|--------------|------|------------|---------------|------|-----------|
| Analyte | Result | Reporting Limit | Analyzed | Method Blank | BS | % Recovery | True Value QC | RPD | Qualifier |
| Benzene* | <0.050 | 0.050 | 01/03/2022 | ND | 2.03 | 101 | 2.00 | 5.11 | |
| Toluene* | 0.215 | 0.050 | 01/03/2022 | ND | 1.92 | 96.0 | 2.00 | 5.57 | |
| Ethylbenzene* | 0.754 | 0.050 | 01/03/2022 | ND | 1.90 | 95.0 | 2.00 | 5.56 | |
| Total Xylenes* | 3.88 | 0.150 | 01/03/2022 | ND | 5.90 | 98.3 | 6.00 | 5.16 | |
| Total BTEX | 4.85 | 0.300 | 01/03/2022 | ND | | | | | |

Surrogate: 4-Bromofluorobenzene (PID) 168 % 69.9-140

| Chloride, SM4500Cl-B | | mg/kg | Analyzed By: GM | | | | | | |
|----------------------|-------------|-----------------|-----------------|--------------|-----|------------|---------------|------|-----------|
| Analyte | Result | Reporting Limit | Analyzed | Method Blank | BS | % Recovery | True Value QC | RPD | Qualifier |
| Chloride | 48.0 | 16.0 | 01/04/2022 | ND | 400 | 100 | 400 | 3.92 | |

| TPH 8015M | | mg/kg | Analyzed By: MS | | | | | | |
|------------------|-------------|-----------------|-----------------|--------------|-----|------------|---------------|------|-----------|
| Analyte | Result | Reporting Limit | Analyzed | Method Blank | BS | % Recovery | True Value QC | RPD | Qualifier |
| GRO C6-C10* | 108 | 10.0 | 01/03/2022 | ND | 231 | 115 | 200 | 11.0 | |
| DRO >C10-C28* | 1320 | 10.0 | 01/03/2022 | ND | 220 | 110 | 200 | 3.56 | |
| EXT DRO >C28-C36 | 197 | 10.0 | 01/03/2022 | ND | | | | | |

Surrogate: 1-Chlorooctane 119 % 66.9-136

Surrogate: 1-Chlorooctadecane 130 % 59.5-142

Cardinal Laboratories

*=Accredited Analyte

PLEASE NOTE: Liability and Damages. Cardinal's liability and client's exclusive remedy for any claim arising, whether based in contract or tort, shall be limited to the amount paid by client for analyses. All claims, including those for negligence and any other cause whatsoever shall be deemed waived unless made in writing and received by Cardinal within thirty (30) days after completion of the applicable service. In no event shall Cardinal be liable for incidental or consequential damages, including, without limitation, business interruptions, loss of use, or loss of profits incurred by client, its subsidiaries, affiliates or successors arising out of or related to the performance of the services hereunder by Cardinal, regardless of whether such claim is based upon any of the above stated reasons or otherwise. Results relate only to the samples identified above. This report shall not be reproduced except in full with written approval of Cardinal Laboratories.

Mike Snyder For Celey D. Keene, Lab Director/Quality Manager



PHONE (575) 393-2326 ° 101 E. MARLAND ° HOBBS, NM 88240

Analytical Results For:

TRINITY OILFIELD SERVICES & RENTALS, LLC
 JOHN FARRELL
 P. O. BOX 2587
 HOBBS NM, 88241
 Fax To: NONE

| | | | |
|-------------------|----------------------|---------------------|---------------|
| Received: | 12/30/2021 | Sampling Date: | 12/28/2021 |
| Reported: | 01/06/2022 | Sampling Type: | Soil |
| Project Name: | FEDERAL 26-1 BATTERY | Sampling Condition: | Cool & Intact |
| Project Number: | FEDERAL 26-1 BATTERY | Sample Received By: | Jodi Henson |
| Project Location: | OXY | | |

Sample ID: PD-7 @ 2' (H213750-48)

| BTEx 8021B | | mg/kg | Analyzed By: MS/ | | | | | S-04 | |
|----------------|--------|-----------------|------------------|--------------|------|------------|---------------|------|-----------|
| Analyte | Result | Reporting Limit | Analyzed | Method Blank | BS | % Recovery | True Value QC | RPD | Qualifier |
| Benzene* | <0.050 | 0.050 | 01/03/2022 | ND | 2.03 | 101 | 2.00 | 5.11 | |
| Toluene* | 0.098 | 0.050 | 01/03/2022 | ND | 1.92 | 96.0 | 2.00 | 5.57 | |
| Ethylbenzene* | 0.369 | 0.050 | 01/03/2022 | ND | 1.90 | 95.0 | 2.00 | 5.56 | |
| Total Xylenes* | 2.07 | 0.150 | 01/03/2022 | ND | 5.90 | 98.3 | 6.00 | 5.16 | |
| Total BTEX | 2.54 | 0.300 | 01/03/2022 | ND | | | | | |

Surrogate: 4-Bromofluorobenzene (PID) 156 % 69.9-140

| Chloride, SM4500Cl-B | | mg/kg | Analyzed By: GM | | | | | | |
|----------------------|--------|-----------------|-----------------|--------------|-----|------------|---------------|------|-----------|
| Analyte | Result | Reporting Limit | Analyzed | Method Blank | BS | % Recovery | True Value QC | RPD | Qualifier |
| Chloride | 48.0 | 16.0 | 01/04/2022 | ND | 400 | 100 | 400 | 3.92 | |

| TPH 8015M | | mg/kg | Analyzed By: MS | | | | | S-04 | |
|------------------|--------|-----------------|-----------------|--------------|-----|------------|---------------|------|-----------|
| Analyte | Result | Reporting Limit | Analyzed | Method Blank | BS | % Recovery | True Value QC | RPD | Qualifier |
| GRO C6-C10* | 119 | 10.0 | 01/04/2022 | ND | 231 | 115 | 200 | 11.0 | |
| DRO >C10-C28* | 1940 | 10.0 | 01/04/2022 | ND | 220 | 110 | 200 | 3.56 | |
| EXT DRO >C28-C36 | 308 | 10.0 | 01/04/2022 | ND | | | | | |

Surrogate: 1-Chlorooctane 142 % 66.9-136

Surrogate: 1-Chlorooctadecane 150 % 59.5-142

Cardinal Laboratories

*=Accredited Analyte

PLEASE NOTE: Liability and Damages. Cardinal's liability and client's exclusive remedy for any claim arising, whether based in contract or tort, shall be limited to the amount paid by client for analyses. All claims, including those for negligence and any other cause whatsoever shall be deemed waived unless made in writing and received by Cardinal within thirty (30) days after completion of the applicable service. In no event shall Cardinal be liable for incidental or consequential damages, including, without limitation, business interruptions, loss of use, or loss of profits incurred by client, its subsidiaries, affiliates or successors arising out of or related to the performance of the services hereunder by Cardinal, regardless of whether such claim is based upon any of the above stated reasons or otherwise. Results relate only to the samples identified above. This report shall not be reproduced except in full with written approval of Cardinal Laboratories.

Mike Snyder For Celey D. Keene, Lab Director/Quality Manager



PHONE (575) 393-2326 ° 101 E. MARLAND ° HOBBS, NM 88240

Analytical Results For:

TRINITY OILFIELD SERVICES & RENTALS, LLC
 JOHN FARRELL
 P. O. BOX 2587
 HOBBS NM, 88241
 Fax To: NONE

| | | | |
|-------------------|----------------------|---------------------|---------------|
| Received: | 12/30/2021 | Sampling Date: | 12/28/2021 |
| Reported: | 01/06/2022 | Sampling Type: | Soil |
| Project Name: | FEDERAL 26-1 BATTERY | Sampling Condition: | Cool & Intact |
| Project Number: | FEDERAL 26-1 BATTERY | Sample Received By: | Jodi Henson |
| Project Location: | OXY | | |

Sample ID: PD-7 @ 3' (H213750-49)

| BTEx 8021B | | mg/kg | | Analyzed By: MS/ | | | | | | |
|----------------|--------|-----------------|------------|------------------|------|------------|---------------|------|-----------|--|
| Analyte | Result | Reporting Limit | Analyzed | Method Blank | BS | % Recovery | True Value QC | RPD | Qualifier | |
| Benzene* | <0.050 | 0.050 | 01/03/2022 | ND | 2.03 | 101 | 2.00 | 5.11 | | |
| Toluene* | <0.050 | 0.050 | 01/03/2022 | ND | 1.92 | 96.0 | 2.00 | 5.57 | | |
| Ethylbenzene* | <0.050 | 0.050 | 01/03/2022 | ND | 1.90 | 95.0 | 2.00 | 5.56 | | |
| Total Xylenes* | <0.150 | 0.150 | 01/03/2022 | ND | 5.90 | 98.3 | 6.00 | 5.16 | | |
| Total BTEX | <0.300 | 0.300 | 01/03/2022 | ND | | | | | | |

Surrogate: 4-Bromofluorobenzene (PID) 96.2 % 69.9-140

| Chloride, SM4500Cl-B | | mg/kg | | Analyzed By: GM | | | | | | |
|----------------------|--------|-----------------|------------|-----------------|-----|------------|---------------|------|-----------|--|
| Analyte | Result | Reporting Limit | Analyzed | Method Blank | BS | % Recovery | True Value QC | RPD | Qualifier | |
| Chloride | 32.0 | 16.0 | 01/04/2022 | ND | 400 | 100 | 400 | 3.92 | | |

| TPH 8015M | | mg/kg | | Analyzed By: MS | | | | | |
|------------------|--------|-----------------|------------|-----------------|-----|------------|---------------|------|-----------|
| Analyte | Result | Reporting Limit | Analyzed | Method Blank | BS | % Recovery | True Value QC | RPD | Qualifier |
| GRO C6-C10* | <10.0 | 10.0 | 01/03/2022 | ND | 231 | 115 | 200 | 11.0 | |
| DRO >C10-C28* | 96.5 | 10.0 | 01/03/2022 | ND | 220 | 110 | 200 | 3.56 | |
| EXT DRO >C28-C36 | <10.0 | 10.0 | 01/03/2022 | ND | | | | | |

Surrogate: 1-Chlorooctane 93.3 % 66.9-136

Surrogate: 1-Chlorooctadecane 101 % 59.5-142

Cardinal Laboratories

*=Accredited Analyte

PLEASE NOTE: Liability and Damages. Cardinal's liability and client's exclusive remedy for any claim arising, whether based in contract or tort, shall be limited to the amount paid by client for analyses. All claims, including those for negligence and any other cause whatsoever shall be deemed waived unless made in writing and received by Cardinal within thirty (30) days after completion of the applicable service. In no event shall Cardinal be liable for incidental or consequential damages, including, without limitation, business interruptions, loss of use, or loss of profits incurred by client, its subsidiaries, affiliates or successors arising out of or related to the performance of the services hereunder by Cardinal, regardless of whether such claim is based upon any of the above stated reasons or otherwise. Results relate only to the samples identified above. This report shall not be reproduced except in full with written approval of Cardinal Laboratories.

Mike Snyder For Celey D. Keene, Lab Director/Quality Manager



PHONE (575) 393-2326 ° 101 E. MARLAND ° HOBBS, NM 88240

Analytical Results For:

TRINITY OILFIELD SERVICES & RENTALS, LLC
 JOHN FARRELL
 P. O. BOX 2587
 HOBBS NM, 88241
 Fax To: NONE

| | | | |
|-------------------|----------------------|---------------------|---------------|
| Received: | 12/30/2021 | Sampling Date: | 12/28/2021 |
| Reported: | 01/06/2022 | Sampling Type: | Soil |
| Project Name: | FEDERAL 26-1 BATTERY | Sampling Condition: | Cool & Intact |
| Project Number: | FEDERAL 26-1 BATTERY | Sample Received By: | Jodi Henson |
| Project Location: | OXY | | |

Sample ID: PD-7 @ 4' (H213750-50)

| BTEx 8021B | | mg/kg | | Analyzed By: MS/ | | | | | | |
|----------------|--------|-----------------|------------|------------------|------|------------|---------------|------|-----------|--|
| Analyte | Result | Reporting Limit | Analyzed | Method Blank | BS | % Recovery | True Value QC | RPD | Qualifier | |
| Benzene* | <0.050 | 0.050 | 01/03/2022 | ND | 2.03 | 101 | 2.00 | 5.11 | | |
| Toluene* | <0.050 | 0.050 | 01/03/2022 | ND | 1.92 | 96.0 | 2.00 | 5.57 | | |
| Ethylbenzene* | <0.050 | 0.050 | 01/03/2022 | ND | 1.90 | 95.0 | 2.00 | 5.56 | | |
| Total Xylenes* | <0.150 | 0.150 | 01/03/2022 | ND | 5.90 | 98.3 | 6.00 | 5.16 | | |
| Total BTEX | <0.300 | 0.300 | 01/03/2022 | ND | | | | | | |

Surrogate: 4-Bromofluorobenzene (PID) 94.5 % 69.9-140

| Chloride, SM4500Cl-B | | mg/kg | | Analyzed By: GM | | | | | | |
|----------------------|--------|-----------------|------------|-----------------|-----|------------|---------------|------|-----------|--|
| Analyte | Result | Reporting Limit | Analyzed | Method Blank | BS | % Recovery | True Value QC | RPD | Qualifier | |
| Chloride | 16.0 | 16.0 | 01/04/2022 | ND | 400 | 100 | 400 | 3.92 | | |

| TPH 8015M | | mg/kg | | Analyzed By: MS | | | | | |
|------------------|--------|-----------------|------------|-----------------|-----|------------|---------------|------|-----------|
| Analyte | Result | Reporting Limit | Analyzed | Method Blank | BS | % Recovery | True Value QC | RPD | Qualifier |
| GRO C6-C10* | <10.0 | 10.0 | 01/03/2022 | ND | 231 | 115 | 200 | 11.0 | |
| DRO >C10-C28* | 159 | 10.0 | 01/03/2022 | ND | 220 | 110 | 200 | 3.56 | |
| EXT DRO >C28-C36 | 15.1 | 10.0 | 01/03/2022 | ND | | | | | |

Surrogate: 1-Chlorooctane 92.7 % 66.9-136

Surrogate: 1-Chlorooctadecane 101 % 59.5-142

Cardinal Laboratories

*=Accredited Analyte

PLEASE NOTE: Liability and Damages. Cardinal's liability and client's exclusive remedy for any claim arising, whether based in contract or tort, shall be limited to the amount paid by client for analyses. All claims, including those for negligence and any other cause whatsoever shall be deemed waived unless made in writing and received by Cardinal within thirty (30) days after completion of the applicable service. In no event shall Cardinal be liable for incidental or consequential damages, including, without limitation, business interruptions, loss of use, or loss of profits incurred by client, its subsidiaries, affiliates or successors arising out of or related to the performance of the services hereunder by Cardinal, regardless of whether such claim is based upon any of the above stated reasons or otherwise. Results relate only to the samples identified above. This report shall not be reproduced except in full with written approval of Cardinal Laboratories.

Mike Snyder For Celey D. Keene, Lab Director/Quality Manager



PHONE (575) 393-2326 ° 101 E. MARLAND ° HOBBS, NM 88240

Analytical Results For:

TRINITY OILFIELD SERVICES & RENTALS, LLC
 JOHN FARRELL
 P. O. BOX 2587
 HOBBS NM, 88241
 Fax To: NONE

| | | | |
|-------------------|----------------------|---------------------|---------------|
| Received: | 12/30/2021 | Sampling Date: | 12/29/2021 |
| Reported: | 01/06/2022 | Sampling Type: | Soil |
| Project Name: | FEDERAL 26-1 BATTERY | Sampling Condition: | Cool & Intact |
| Project Number: | FEDERAL 26-1 BATTERY | Sample Received By: | Jodi Henson |
| Project Location: | OXY | | |

Sample ID: SD-8 N @ 1' (H213750-51)

| BTEx 8021B | | mg/kg | | Analyzed By: MS/ | | | | | |
|----------------|--------|-----------------|------------|------------------|------|------------|---------------|------|-----------|
| Analyte | Result | Reporting Limit | Analyzed | Method Blank | BS | % Recovery | True Value QC | RPD | Qualifier |
| Benzene* | <0.050 | 0.050 | 01/03/2022 | ND | 2.08 | 104 | 2.00 | 4.23 | |
| Toluene* | 0.116 | 0.050 | 01/03/2022 | ND | 1.96 | 97.8 | 2.00 | 3.90 | |
| Ethylbenzene* | 0.087 | 0.050 | 01/03/2022 | ND | 1.94 | 96.9 | 2.00 | 4.81 | |
| Total Xylenes* | 0.380 | 0.150 | 01/03/2022 | ND | 6.00 | 100 | 6.00 | 5.06 | |
| Total BTEX | 0.595 | 0.300 | 01/03/2022 | ND | | | | | |

Surrogate: 4-Bromofluorobenzene (PID) 94.6 % 69.9-140

| Chloride, SM4500Cl-B | | mg/kg | | Analyzed By: GM | | | | | | |
|----------------------|--------|-----------------|------------|-----------------|-----|------------|---------------|------|-----------|--|
| Analyte | Result | Reporting Limit | Analyzed | Method Blank | BS | % Recovery | True Value QC | RPD | Qualifier | |
| Chloride | 16.0 | 16.0 | 01/04/2022 | ND | 400 | 100 | 400 | 3.92 | | |

| TPH 8015M | | mg/kg | | Analyzed By: MS | | | | | |
|------------------|--------|-----------------|------------|-----------------|-----|------------|---------------|------|-----------|
| Analyte | Result | Reporting Limit | Analyzed | Method Blank | BS | % Recovery | True Value QC | RPD | Qualifier |
| GRO C6-C10* | <10.0 | 10.0 | 01/03/2022 | ND | 231 | 115 | 200 | 11.0 | |
| DRO >C10-C28* | <10.0 | 10.0 | 01/03/2022 | ND | 220 | 110 | 200 | 3.56 | |
| EXT DRO >C28-C36 | <10.0 | 10.0 | 01/03/2022 | ND | | | | | |

Surrogate: 1-Chlorooctane 95.1 % 66.9-136

Surrogate: 1-Chlorooctadecane 95.7 % 59.5-142

Cardinal Laboratories

*=Accredited Analyte

PLEASE NOTE: Liability and Damages. Cardinal's liability and client's exclusive remedy for any claim arising, whether based in contract or tort, shall be limited to the amount paid by client for analyses. All claims, including those for negligence and any other cause whatsoever shall be deemed waived unless made in writing and received by Cardinal within thirty (30) days after completion of the applicable service. In no event shall Cardinal be liable for incidental or consequential damages, including, without limitation, business interruptions, loss of use, or loss of profits incurred by client, its subsidiaries, affiliates or successors arising out of or related to the performance of the services hereunder by Cardinal, regardless of whether such claim is based upon any of the above stated reasons or otherwise. Results relate only to the samples identified above. This report shall not be reproduced except in full with written approval of Cardinal Laboratories.

Mike Snyder For Celey D. Keene, Lab Director/Quality Manager



PHONE (575) 393-2326 ° 101 E. MARLAND ° HOBBS, NM 88240

Analytical Results For:

TRINITY OILFIELD SERVICES & RENTALS, LLC
 JOHN FARRELL
 P. O. BOX 2587
 HOBBS NM, 88241
 Fax To: NONE

| | | | |
|-------------------|----------------------|---------------------|---------------|
| Received: | 12/30/2021 | Sampling Date: | 12/29/2021 |
| Reported: | 01/06/2022 | Sampling Type: | Soil |
| Project Name: | FEDERAL 26-1 BATTERY | Sampling Condition: | Cool & Intact |
| Project Number: | FEDERAL 26-1 BATTERY | Sample Received By: | Jodi Henson |
| Project Location: | OXY | | |

Sample ID: SD-8 W @ 1' (H213750-52)

| BTEx 8021B | | mg/kg | | Analyzed By: MS/ | | | | | |
|----------------|--------|-----------------|------------|------------------|------|------------|---------------|------|-----------|
| Analyte | Result | Reporting Limit | Analyzed | Method Blank | BS | % Recovery | True Value QC | RPD | Qualifier |
| Benzene* | <0.050 | 0.050 | 01/03/2022 | ND | 2.08 | 104 | 2.00 | 4.23 | |
| Toluene* | 0.093 | 0.050 | 01/03/2022 | ND | 1.96 | 97.8 | 2.00 | 3.90 | |
| Ethylbenzene* | 0.062 | 0.050 | 01/03/2022 | ND | 1.94 | 96.9 | 2.00 | 4.81 | |
| Total Xylenes* | 0.276 | 0.150 | 01/03/2022 | ND | 6.00 | 100 | 6.00 | 5.06 | |
| Total BTEX | 0.441 | 0.300 | 01/03/2022 | ND | | | | | |

Surrogate: 4-Bromofluorobenzene (PID) 94.7 % 69.9-140

| Chloride, SM4500Cl-B | | mg/kg | | Analyzed By: GM | | | | | | |
|----------------------|--------|-----------------|------------|-----------------|-----|------------|---------------|------|-----------|--|
| Analyte | Result | Reporting Limit | Analyzed | Method Blank | BS | % Recovery | True Value QC | RPD | Qualifier | |
| Chloride | <16.0 | 16.0 | 01/04/2022 | ND | 400 | 100 | 400 | 3.92 | | |

| TPH 8015M | | mg/kg | | Analyzed By: MS | | | | | |
|------------------|--------|-----------------|------------|-----------------|-----|------------|---------------|------|-----------|
| Analyte | Result | Reporting Limit | Analyzed | Method Blank | BS | % Recovery | True Value QC | RPD | Qualifier |
| GRO C6-C10* | <10.0 | 10.0 | 01/03/2022 | ND | 231 | 115 | 200 | 11.0 | |
| DRO >C10-C28* | <10.0 | 10.0 | 01/03/2022 | ND | 220 | 110 | 200 | 3.56 | |
| EXT DRO >C28-C36 | <10.0 | 10.0 | 01/03/2022 | ND | | | | | |

Surrogate: 1-Chlorooctane 97.8 % 66.9-136

Surrogate: 1-Chlorooctadecane 98.3 % 59.5-142

Cardinal Laboratories

*=Accredited Analyte

PLEASE NOTE: Liability and Damages. Cardinal's liability and client's exclusive remedy for any claim arising, whether based in contract or tort, shall be limited to the amount paid by client for analyses. All claims, including those for negligence and any other cause whatsoever shall be deemed waived unless made in writing and received by Cardinal within thirty (30) days after completion of the applicable service. In no event shall Cardinal be liable for incidental or consequential damages, including, without limitation, business interruptions, loss of use, or loss of profits incurred by client, its subsidiaries, affiliates or successors arising out of or related to the performance of the services hereunder by Cardinal, regardless of whether such claim is based upon any of the above stated reasons or otherwise. Results relate only to the samples identified above. This report shall not be reproduced except in full with written approval of Cardinal Laboratories.

Mike Snyder For Celey D. Keene, Lab Director/Quality Manager



PHONE (575) 393-2326 ° 101 E. MARLAND ° HOBBS, NM 88240

Analytical Results For:

TRINITY OILFIELD SERVICES & RENTALS, LLC
 JOHN FARRELL
 P. O. BOX 2587
 HOBBS NM, 88241
 Fax To: NONE

| | | | |
|-------------------|----------------------|---------------------|---------------|
| Received: | 12/30/2021 | Sampling Date: | 12/29/2021 |
| Reported: | 01/06/2022 | Sampling Type: | Soil |
| Project Name: | FEDERAL 26-1 BATTERY | Sampling Condition: | Cool & Intact |
| Project Number: | FEDERAL 26-1 BATTERY | Sample Received By: | Jodi Henson |
| Project Location: | OXY | | |

Sample ID: SD-8 @ 0 SURFACE (H213750-53)

| BTEx 8021B | | mg/kg | | Analyzed By: MS/ | | | | S-04 | |
|-----------------------|-------------|-----------------|------------|------------------|------|------------|---------------|------|-----------|
| Analyte | Result | Reporting Limit | Analyzed | Method Blank | BS | % Recovery | True Value QC | RPD | Qualifier |
| Benzene* | 3.30 | 1.00 | 01/03/2022 | ND | 2.08 | 104 | 2.00 | 4.23 | |
| Toluene* | 56.5 | 1.00 | 01/03/2022 | ND | 1.96 | 97.8 | 2.00 | 3.90 | |
| Ethylbenzene* | 42.6 | 1.00 | 01/03/2022 | ND | 1.94 | 96.9 | 2.00 | 4.81 | |
| Total Xylenes* | 176 | 3.00 | 01/03/2022 | ND | 6.00 | 100 | 6.00 | 5.06 | |
| Total BTEX | 278 | 6.00 | 01/03/2022 | ND | | | | | |

Surrogate: 4-Bromofluorobenzene (PID) 172 % 69.9-140

| Chloride, SM4500Cl-B | | mg/kg | | Analyzed By: GM | | | | | |
|----------------------|-------------|-----------------|------------|-----------------|-----|------------|---------------|------|-----------|
| Analyte | Result | Reporting Limit | Analyzed | Method Blank | BS | % Recovery | True Value QC | RPD | Qualifier |
| Chloride | 4400 | 16.0 | 01/04/2022 | ND | 400 | 100 | 400 | 3.92 | |

| TPH 8015M | | mg/kg | | Analyzed By: MS | | | | S-06 | |
|----------------------------|--------------|-----------------|------------|-----------------|-----|------------|---------------|------|-----------|
| Analyte | Result | Reporting Limit | Analyzed | Method Blank | BS | % Recovery | True Value QC | RPD | Qualifier |
| GRO C6-C10* | 7480 | 100 | 01/04/2022 | ND | 231 | 115 | 200 | 11.0 | |
| DRO >C10-C28* | 34500 | 100 | 01/04/2022 | ND | 220 | 110 | 200 | 3.56 | |
| EXT DRO >C28-C36 | 5910 | 100 | 01/04/2022 | ND | | | | | |

Surrogate: 1-Chlorooctane 1470 % 66.9-136

Surrogate: 1-Chlorooctadecane 970 % 59.5-142

Cardinal Laboratories

*=Accredited Analyte

PLEASE NOTE: Liability and Damages. Cardinal's liability and client's exclusive remedy for any claim arising, whether based in contract or tort, shall be limited to the amount paid by client for analyses. All claims, including those for negligence and any other cause whatsoever shall be deemed waived unless made in writing and received by Cardinal within thirty (30) days after completion of the applicable service. In no event shall Cardinal be liable for incidental or consequential damages, including, without limitation, business interruptions, loss of use, or loss of profits incurred by client, its subsidiaries, affiliates or successors arising out of or related to the performance of the services hereunder by Cardinal, regardless of whether such claim is based upon any of the above stated reasons or otherwise. Results relate only to the samples identified above. This report shall not be reproduced except in full with written approval of Cardinal Laboratories.

Mike Snyder For Celey D. Keene, Lab Director/Quality Manager



PHONE (575) 393-2326 ° 101 E. MARLAND ° HOBBS, NM 88240

Analytical Results For:

TRINITY OILFIELD SERVICES & RENTALS, LLC
 JOHN FARRELL
 P. O. BOX 2587
 HOBBS NM, 88241
 Fax To: NONE

| | | | |
|-------------------|----------------------|---------------------|---------------|
| Received: | 12/30/2021 | Sampling Date: | 12/29/2021 |
| Reported: | 01/06/2022 | Sampling Type: | Soil |
| Project Name: | FEDERAL 26-1 BATTERY | Sampling Condition: | Cool & Intact |
| Project Number: | FEDERAL 26-1 BATTERY | Sample Received By: | Jodi Henson |
| Project Location: | OXY | | |

Sample ID: SD-8 @ 1' (H213750-54)

| BTEx 8021B | | mg/kg | | Analyzed By: MS/ | | | | | | |
|----------------|--------|-----------------|------------|------------------|------|------------|---------------|------|-----------|--|
| Analyte | Result | Reporting Limit | Analyzed | Method Blank | BS | % Recovery | True Value QC | RPD | Qualifier | |
| Benzene* | <0.050 | 0.050 | 01/03/2022 | ND | 2.08 | 104 | 2.00 | 4.23 | | |
| Toluene* | 0.104 | 0.050 | 01/03/2022 | ND | 1.96 | 97.8 | 2.00 | 3.90 | | |
| Ethylbenzene* | 0.402 | 0.050 | 01/03/2022 | ND | 1.94 | 96.9 | 2.00 | 4.81 | | |
| Total Xylenes* | 2.33 | 0.150 | 01/03/2022 | ND | 6.00 | 100 | 6.00 | 5.06 | | |
| Total BTEX | 2.85 | 0.300 | 01/03/2022 | ND | | | | | | |

Surrogate: 4-Bromofluorobenzene (PID) 132 % 69.9-140

| Chloride, SM4500Cl-B | | mg/kg | | Analyzed By: GM | | | | | | |
|----------------------|--------|-----------------|------------|-----------------|-----|------------|---------------|------|-----------|--|
| Analyte | Result | Reporting Limit | Analyzed | Method Blank | BS | % Recovery | True Value QC | RPD | Qualifier | |
| Chloride | 240 | 16.0 | 01/04/2022 | ND | 400 | 100 | 400 | 3.92 | | |

| TPH 8015M | | mg/kg | | Analyzed By: MS | | | | | |
|------------------|--------|-----------------|------------|-----------------|-----|------------|---------------|------|-----------|
| Analyte | Result | Reporting Limit | Analyzed | Method Blank | BS | % Recovery | True Value QC | RPD | Qualifier |
| GRO C6-C10* | 46.9 | 10.0 | 01/03/2022 | ND | 231 | 115 | 200 | 11.0 | |
| DRO >C10-C28* | 516 | 10.0 | 01/03/2022 | ND | 220 | 110 | 200 | 3.56 | |
| EXT DRO >C28-C36 | 73.5 | 10.0 | 01/03/2022 | ND | | | | | |

Surrogate: 1-Chlorooctane 102 % 66.9-136

Surrogate: 1-Chlorooctadecane 104 % 59.5-142

Cardinal Laboratories

*=Accredited Analyte

PLEASE NOTE: Liability and Damages. Cardinal's liability and client's exclusive remedy for any claim arising, whether based in contract or tort, shall be limited to the amount paid by client for analyses. All claims, including those for negligence and any other cause whatsoever shall be deemed waived unless made in writing and received by Cardinal within thirty (30) days after completion of the applicable service. In no event shall Cardinal be liable for incidental or consequential damages, including, without limitation, business interruptions, loss of use, or loss of profits incurred by client, its subsidiaries, affiliates or successors arising out of or related to the performance of the services hereunder by Cardinal, regardless of whether such claim is based upon any of the above stated reasons or otherwise. Results relate only to the samples identified above. This report shall not be reproduced except in full with written approval of Cardinal Laboratories.

Mike Snyder For Celey D. Keene, Lab Director/Quality Manager



PHONE (575) 393-2326 ° 101 E. MARLAND ° HOBBS, NM 88240

Analytical Results For:

TRINITY OILFIELD SERVICES & RENTALS, LLC
 JOHN FARRELL
 P. O. BOX 2587
 HOBBS NM, 88241
 Fax To: NONE

| | | | |
|-------------------|----------------------|---------------------|---------------|
| Received: | 12/30/2021 | Sampling Date: | 12/29/2021 |
| Reported: | 01/06/2022 | Sampling Type: | Soil |
| Project Name: | FEDERAL 26-1 BATTERY | Sampling Condition: | Cool & Intact |
| Project Number: | FEDERAL 26-1 BATTERY | Sample Received By: | Jodi Henson |
| Project Location: | OXY | | |

Sample ID: SD-8 @ 2' (H213750-55)

| BTEx 8021B | | mg/kg | Analyzed By: MS/ | | | | | S-04 | |
|----------------|--------------|-----------------|------------------|--------------|------|------------|---------------|------|-----------|
| Analyte | Result | Reporting Limit | Analyzed | Method Blank | BS | % Recovery | True Value QC | RPD | Qualifier |
| Benzene* | <0.050 | 0.050 | 01/03/2022 | ND | 2.08 | 104 | 2.00 | 4.23 | |
| Toluene* | 0.135 | 0.050 | 01/03/2022 | ND | 1.96 | 97.8 | 2.00 | 3.90 | |
| Ethylbenzene* | 0.591 | 0.050 | 01/03/2022 | ND | 1.94 | 96.9 | 2.00 | 4.81 | |
| Total Xylenes* | 3.22 | 0.150 | 01/03/2022 | ND | 6.00 | 100 | 6.00 | 5.06 | |
| Total BTEX | 3.95 | 0.300 | 01/03/2022 | ND | | | | | |

Surrogate: 4-Bromofluorobenzene (PID) 148 % 69.9-140

| Chloride, SM4500Cl-B | | mg/kg | Analyzed By: GM | | | | | | |
|----------------------|------------|-----------------|-----------------|--------------|-----|------------|---------------|------|-----------|
| Analyte | Result | Reporting Limit | Analyzed | Method Blank | BS | % Recovery | True Value QC | RPD | Qualifier |
| Chloride | 176 | 16.0 | 01/04/2022 | ND | 400 | 100 | 400 | 3.92 | |

| TPH 8015M | | mg/kg | Analyzed By: MS | | | | | | |
|------------------|-------------|-----------------|-----------------|--------------|-----|------------|---------------|------|-----------|
| Analyte | Result | Reporting Limit | Analyzed | Method Blank | BS | % Recovery | True Value QC | RPD | Qualifier |
| GRO C6-C10* | 42.0 | 10.0 | 01/03/2022 | ND | 231 | 115 | 200 | 11.0 | |
| DRO >C10-C28* | 506 | 10.0 | 01/03/2022 | ND | 220 | 110 | 200 | 3.56 | |
| EXT DRO >C28-C36 | 75.8 | 10.0 | 01/03/2022 | ND | | | | | |

Surrogate: 1-Chlorooctane 96.5 % 66.9-136

Surrogate: 1-Chlorooctadecane 100 % 59.5-142

Cardinal Laboratories

*=Accredited Analyte

PLEASE NOTE: Liability and Damages. Cardinal's liability and client's exclusive remedy for any claim arising, whether based in contract or tort, shall be limited to the amount paid by client for analyses. All claims, including those for negligence and any other cause whatsoever shall be deemed waived unless made in writing and received by Cardinal within thirty (30) days after completion of the applicable service. In no event shall Cardinal be liable for incidental or consequential damages, including, without limitation, business interruptions, loss of use, or loss of profits incurred by client, its subsidiaries, affiliates or successors arising out of or related to the performance of the services hereunder by Cardinal, regardless of whether such claim is based upon any of the above stated reasons or otherwise. Results relate only to the samples identified above. This report shall not be reproduced except in full with written approval of Cardinal Laboratories.

Mike Snyder For Celey D. Keene, Lab Director/Quality Manager



PHONE (575) 393-2326 ° 101 E. MARLAND ° HOBBS, NM 88240

Analytical Results For:

TRINITY OILFIELD SERVICES & RENTALS, LLC
 JOHN FARRELL
 P. O. BOX 2587
 HOBBS NM, 88241
 Fax To: NONE

| | | | |
|-------------------|----------------------|---------------------|---------------|
| Received: | 12/30/2021 | Sampling Date: | 12/29/2021 |
| Reported: | 01/06/2022 | Sampling Type: | Soil |
| Project Name: | FEDERAL 26-1 BATTERY | Sampling Condition: | Cool & Intact |
| Project Number: | FEDERAL 26-1 BATTERY | Sample Received By: | Jodi Henson |
| Project Location: | OXY | | |

Sample ID: SD-8 @ 3' (H213750-56)

| BTEX 8021B | | mg/kg | | Analyzed By: MS/ | | | | | | |
|----------------|--------|-----------------|------------|------------------|------|------------|---------------|------|-----------|--|
| Analyte | Result | Reporting Limit | Analyzed | Method Blank | BS | % Recovery | True Value QC | RPD | Qualifier | |
| Benzene* | <0.050 | 0.050 | 01/03/2022 | ND | 2.08 | 104 | 2.00 | 4.23 | | |
| Toluene* | <0.050 | 0.050 | 01/03/2022 | ND | 1.96 | 97.8 | 2.00 | 3.90 | | |
| Ethylbenzene* | <0.050 | 0.050 | 01/03/2022 | ND | 1.94 | 96.9 | 2.00 | 4.81 | | |
| Total Xylenes* | <0.150 | 0.150 | 01/03/2022 | ND | 6.00 | 100 | 6.00 | 5.06 | | |
| Total BTEX | <0.300 | 0.300 | 01/03/2022 | ND | | | | | | |

Surrogate: 4-Bromofluorobenzene (PID) 95.0 % 69.9-140

| Chloride, SM4500Cl-B | | mg/kg | | Analyzed By: GM | | | | | | |
|----------------------|--------|-----------------|------------|-----------------|-----|------------|---------------|------|-----------|--|
| Analyte | Result | Reporting Limit | Analyzed | Method Blank | BS | % Recovery | True Value QC | RPD | Qualifier | |
| Chloride | 176 | 16.0 | 01/04/2022 | ND | 400 | 100 | 400 | 3.92 | | |

| TPH 8015M | | mg/kg | | Analyzed By: MS | | | | | |
|------------------|--------|-----------------|------------|-----------------|-----|------------|---------------|------|-----------|
| Analyte | Result | Reporting Limit | Analyzed | Method Blank | BS | % Recovery | True Value QC | RPD | Qualifier |
| GRO C6-C10* | <10.0 | 10.0 | 01/03/2022 | ND | 231 | 115 | 200 | 11.0 | |
| DRO >C10-C28* | 14.3 | 10.0 | 01/03/2022 | ND | 220 | 110 | 200 | 3.56 | |
| EXT DRO >C28-C36 | <10.0 | 10.0 | 01/03/2022 | ND | | | | | |

Surrogate: 1-Chlorooctane 93.1 % 66.9-136

Surrogate: 1-Chlorooctadecane 97.2 % 59.5-142

Cardinal Laboratories

*=Accredited Analyte

PLEASE NOTE: Liability and Damages. Cardinal's liability and client's exclusive remedy for any claim arising, whether based in contract or tort, shall be limited to the amount paid by client for analyses. All claims, including those for negligence and any other cause whatsoever shall be deemed waived unless made in writing and received by Cardinal within thirty (30) days after completion of the applicable service. In no event shall Cardinal be liable for incidental or consequential damages, including, without limitation, business interruptions, loss of use, or loss of profits incurred by client, its subsidiaries, affiliates or successors arising out of or related to the performance of the services hereunder by Cardinal, regardless of whether such claim is based upon any of the above stated reasons or otherwise. Results relate only to the samples identified above. This report shall not be reproduced except in full with written approval of Cardinal Laboratories.

Mike Snyder For Celey D. Keene, Lab Director/Quality Manager



PHONE (575) 393-2326 ° 101 E. MARLAND ° HOBBS, NM 88240

Analytical Results For:

TRINITY OILFIELD SERVICES & RENTALS, LLC
 JOHN FARRELL
 P. O. BOX 2587
 HOBBS NM, 88241
 Fax To: NONE

| | | | |
|-------------------|----------------------|---------------------|---------------|
| Received: | 12/30/2021 | Sampling Date: | 12/29/2021 |
| Reported: | 01/06/2022 | Sampling Type: | Soil |
| Project Name: | FEDERAL 26-1 BATTERY | Sampling Condition: | Cool & Intact |
| Project Number: | FEDERAL 26-1 BATTERY | Sample Received By: | Jodi Henson |
| Project Location: | OXY | | |

Sample ID: SD-8 @ 4' (H213750-57)

| BTEx 8021B | | mg/kg | | Analyzed By: MS/ | | | | | | |
|----------------|--------|-----------------|------------|------------------|------|------------|---------------|------|-----------|--|
| Analyte | Result | Reporting Limit | Analyzed | Method Blank | BS | % Recovery | True Value QC | RPD | Qualifier | |
| Benzene* | <0.050 | 0.050 | 01/03/2022 | ND | 2.08 | 104 | 2.00 | 4.23 | | |
| Toluene* | <0.050 | 0.050 | 01/03/2022 | ND | 1.96 | 97.8 | 2.00 | 3.90 | | |
| Ethylbenzene* | <0.050 | 0.050 | 01/03/2022 | ND | 1.94 | 96.9 | 2.00 | 4.81 | | |
| Total Xylenes* | <0.150 | 0.150 | 01/03/2022 | ND | 6.00 | 100 | 6.00 | 5.06 | | |
| Total BTEx | <0.300 | 0.300 | 01/03/2022 | ND | | | | | | |

Surrogate: 4-Bromofluorobenzene (PID) 94.9 % 69.9-140

| Chloride, SM4500CI-B | | mg/kg | | Analyzed By: GM | | | | | | |
|----------------------|--------|-----------------|------------|-----------------|-----|------------|---------------|------|-----------|--|
| Analyte | Result | Reporting Limit | Analyzed | Method Blank | BS | % Recovery | True Value QC | RPD | Qualifier | |
| Chloride | 32.0 | 16.0 | 01/05/2022 | ND | 400 | 100 | 400 | 3.92 | | |

| TPH 8015M | | mg/kg | | Analyzed By: MS | | | | | |
|------------------|--------|-----------------|------------|-----------------|-----|------------|---------------|------|-----------|
| Analyte | Result | Reporting Limit | Analyzed | Method Blank | BS | % Recovery | True Value QC | RPD | Qualifier |
| GRO C6-C10* | <10.0 | 10.0 | 01/03/2022 | ND | 231 | 115 | 200 | 11.0 | |
| DRO >C10-C28* | 14.1 | 10.0 | 01/03/2022 | ND | 220 | 110 | 200 | 3.56 | |
| EXT DRO >C28-C36 | <10.0 | 10.0 | 01/03/2022 | ND | | | | | |

Surrogate: 1-Chlorooctane 92.7 % 66.9-136

Surrogate: 1-Chlorooctadecane 95.9 % 59.5-142

Cardinal Laboratories

*=Accredited Analyte

PLEASE NOTE: Liability and Damages. Cardinal's liability and client's exclusive remedy for any claim arising, whether based in contract or tort, shall be limited to the amount paid by client for analyses. All claims, including those for negligence and any other cause whatsoever shall be deemed waived unless made in writing and received by Cardinal within thirty (30) days after completion of the applicable service. In no event shall Cardinal be liable for incidental or consequential damages, including, without limitation, business interruptions, loss of use, or loss of profits incurred by client, its subsidiaries, affiliates or successors arising out of or related to the performance of the services hereunder by Cardinal, regardless of whether such claim is based upon any of the above stated reasons or otherwise. Results relate only to the samples identified above. This report shall not be reproduced except in full with written approval of Cardinal Laboratories.

Mike Snyder For Celey D. Keene, Lab Director/Quality Manager



PHONE (575) 393-2326 ° 101 E. MARLAND ° HOBBS, NM 88240

Analytical Results For:

TRINITY OILFIELD SERVICES & RENTALS, LLC
 JOHN FARRELL
 P. O. BOX 2587
 HOBBS NM, 88241
 Fax To: NONE

| | | | |
|-------------------|----------------------|---------------------|---------------|
| Received: | 12/30/2021 | Sampling Date: | 12/29/2021 |
| Reported: | 01/06/2022 | Sampling Type: | Soil |
| Project Name: | FEDERAL 26-1 BATTERY | Sampling Condition: | Cool & Intact |
| Project Number: | FEDERAL 26-1 BATTERY | Sample Received By: | Jodi Henson |
| Project Location: | OXY | | |

Sample ID: SD-9 N @ 1' (H213750-58)

| BTEx 8021B | | | mg/kg | | Analyzed By: MS/ | | | | |
|----------------|--------------|-----------------|------------|--------------|------------------|------------|---------------|------|-----------|
| Analyte | Result | Reporting Limit | Analyzed | Method Blank | BS | % Recovery | True Value QC | RPD | Qualifier |
| Benzene* | <0.050 | 0.050 | 01/03/2022 | ND | 2.08 | 104 | 2.00 | 4.23 | |
| Toluene* | 0.168 | 0.050 | 01/03/2022 | ND | 1.96 | 97.8 | 2.00 | 3.90 | |
| Ethylbenzene* | 0.094 | 0.050 | 01/03/2022 | ND | 1.94 | 96.9 | 2.00 | 4.81 | |
| Total Xylenes* | 0.366 | 0.150 | 01/03/2022 | ND | 6.00 | 100 | 6.00 | 5.06 | |
| Total BTEX | 0.649 | 0.300 | 01/03/2022 | ND | | | | | |

Surrogate: 4-Bromofluorobenzene (PID) 94.9 % 69.9-140

| Chloride, SM4500Cl-B | | | mg/kg | | Analyzed By: GM | | | | |
|----------------------|-------------|-----------------|------------|--------------|-----------------|------------|---------------|------|-----------|
| Analyte | Result | Reporting Limit | Analyzed | Method Blank | BS | % Recovery | True Value QC | RPD | Qualifier |
| Chloride | 16.0 | 16.0 | 01/05/2022 | ND | 400 | 100 | 400 | 3.92 | |

| TPH 8015M | | | mg/kg | | Analyzed By: MS | | | | |
|------------------|-------------|-----------------|------------|--------------|-----------------|------------|---------------|------|-----------|
| Analyte | Result | Reporting Limit | Analyzed | Method Blank | BS | % Recovery | True Value QC | RPD | Qualifier |
| GRO C6-C10* | <10.0 | 10.0 | 01/03/2022 | ND | 203 | 102 | 200 | 2.41 | |
| DRO >C10-C28* | 24.3 | 10.0 | 01/03/2022 | ND | 199 | 99.6 | 200 | 6.56 | |
| EXT DRO >C28-C36 | 29.7 | 10.0 | 01/03/2022 | ND | | | | | |

Surrogate: 1-Chlorooctane 87.6 % 66.9-136

Surrogate: 1-Chlorooctadecane 90.7 % 59.5-142

Cardinal Laboratories

*=Accredited Analyte

PLEASE NOTE: Liability and Damages. Cardinal's liability and client's exclusive remedy for any claim arising, whether based in contract or tort, shall be limited to the amount paid by client for analyses. All claims, including those for negligence and any other cause whatsoever shall be deemed waived unless made in writing and received by Cardinal within thirty (30) days after completion of the applicable service. In no event shall Cardinal be liable for incidental or consequential damages, including, without limitation, business interruptions, loss of use, or loss of profits incurred by client, its subsidiaries, affiliates or successors arising out of or related to the performance of the services hereunder by Cardinal, regardless of whether such claim is based upon any of the above stated reasons or otherwise. Results relate only to the samples identified above. This report shall not be reproduced except in full with written approval of Cardinal Laboratories.

Mike Snyder For Celey D. Keene, Lab Director/Quality Manager



PHONE (575) 393-2326 ° 101 E. MARLAND ° HOBBS, NM 88240

Analytical Results For:

TRINITY OILFIELD SERVICES & RENTALS, LLC
 JOHN FARRELL
 P. O. BOX 2587
 HOBBS NM, 88241
 Fax To: NONE

| | | | |
|-------------------|----------------------|---------------------|---------------|
| Received: | 12/30/2021 | Sampling Date: | 12/29/2021 |
| Reported: | 01/06/2022 | Sampling Type: | Soil |
| Project Name: | FEDERAL 26-1 BATTERY | Sampling Condition: | Cool & Intact |
| Project Number: | FEDERAL 26-1 BATTERY | Sample Received By: | Jodi Henson |
| Project Location: | OXY | | |

Sample ID: SD-9 S @ 1' (H213750-59)

| BTEx 8021B | | mg/kg | | Analyzed By: MS/ | | | | | |
|----------------|--------|-----------------|------------|------------------|------|------------|---------------|------|-----------|
| Analyte | Result | Reporting Limit | Analyzed | Method Blank | BS | % Recovery | True Value QC | RPD | Qualifier |
| Benzene* | <0.050 | 0.050 | 01/03/2022 | ND | 2.08 | 104 | 2.00 | 4.23 | |
| Toluene* | 0.128 | 0.050 | 01/03/2022 | ND | 1.96 | 97.8 | 2.00 | 3.90 | |
| Ethylbenzene* | 0.084 | 0.050 | 01/03/2022 | ND | 1.94 | 96.9 | 2.00 | 4.81 | |
| Total Xylenes* | 0.366 | 0.150 | 01/03/2022 | ND | 6.00 | 100 | 6.00 | 5.06 | |
| Total BTEX | 0.587 | 0.300 | 01/03/2022 | ND | | | | | |

Surrogate: 4-Bromofluorobenzene (PID) 93.7 % 69.9-140

| Chloride, SM4500Cl-B | | mg/kg | | Analyzed By: GM | | | | | | |
|----------------------|--------|-----------------|------------|-----------------|-----|------------|---------------|------|-----------|--|
| Analyte | Result | Reporting Limit | Analyzed | Method Blank | BS | % Recovery | True Value QC | RPD | Qualifier | |
| Chloride | 16.0 | 16.0 | 01/05/2022 | ND | 400 | 100 | 400 | 3.92 | | |

| TPH 8015M | | mg/kg | | Analyzed By: MS | | | | | |
|------------------|--------|-----------------|------------|-----------------|-----|------------|---------------|-------|-----------|
| Analyte | Result | Reporting Limit | Analyzed | Method Blank | BS | % Recovery | True Value QC | RPD | Qualifier |
| GRO C6-C10* | <10.0 | 10.0 | 01/03/2022 | ND | 211 | 106 | 200 | 0.853 | |
| DRO >C10-C28* | <10.0 | 10.0 | 01/03/2022 | ND | 222 | 111 | 200 | 2.37 | |
| EXT DRO >C28-C36 | <10.0 | 10.0 | 01/03/2022 | ND | | | | | |

Surrogate: 1-Chlorooctane 87.1 % 66.9-136

Surrogate: 1-Chlorooctadecane 89.5 % 59.5-142

Cardinal Laboratories

*=Accredited Analyte

PLEASE NOTE: Liability and Damages. Cardinal's liability and client's exclusive remedy for any claim arising, whether based in contract or tort, shall be limited to the amount paid by client for analyses. All claims, including those for negligence and any other cause whatsoever shall be deemed waived unless made in writing and received by Cardinal within thirty (30) days after completion of the applicable service. In no event shall Cardinal be liable for incidental or consequential damages, including, without limitation, business interruptions, loss of use, or loss of profits incurred by client, its subsidiaries, affiliates or successors arising out of or related to the performance of the services hereunder by Cardinal, regardless of whether such claim is based upon any of the above stated reasons or otherwise. Results relate only to the samples identified above. This report shall not be reproduced except in full with written approval of Cardinal Laboratories.

Mike Snyder For Celey D. Keene, Lab Director/Quality Manager



PHONE (575) 393-2326 ° 101 E. MARLAND ° HOBBS, NM 88240

Analytical Results For:

TRINITY OILFIELD SERVICES & RENTALS, LLC
 JOHN FARRELL
 P. O. BOX 2587
 HOBBS NM, 88241
 Fax To: NONE

| | | | |
|-------------------|----------------------|---------------------|---------------|
| Received: | 12/30/2021 | Sampling Date: | 12/29/2021 |
| Reported: | 01/06/2022 | Sampling Type: | Soil |
| Project Name: | FEDERAL 26-1 BATTERY | Sampling Condition: | Cool & Intact |
| Project Number: | FEDERAL 26-1 BATTERY | Sample Received By: | Jodi Henson |
| Project Location: | OXY | | |

Sample ID: SD-9 @ 0 SURFACE (H213750-60)

| BTEx 8021B | | mg/kg | | Analyzed By: MS/ | | | | S-04 | |
|-----------------------|-------------|-----------------|------------|------------------|------|------------|---------------|------|-----------|
| Analyte | Result | Reporting Limit | Analyzed | Method Blank | BS | % Recovery | True Value QC | RPD | Qualifier |
| Benzene* | 2.29 | 1.00 | 01/04/2022 | ND | 2.08 | 104 | 2.00 | 4.23 | |
| Toluene* | 59.3 | 1.00 | 01/04/2022 | ND | 1.96 | 97.8 | 2.00 | 3.90 | |
| Ethylbenzene* | 47.7 | 1.00 | 01/04/2022 | ND | 1.94 | 96.9 | 2.00 | 4.81 | |
| Total Xylenes* | 199 | 3.00 | 01/04/2022 | ND | 6.00 | 100 | 6.00 | 5.06 | |
| Total BTEX | 308 | 6.00 | 01/04/2022 | ND | | | | | |

Surrogate: 4-Bromofluorobenzene (PID) 160 % 69.9-140

| Chloride, SM4500Cl-B | | mg/kg | | Analyzed By: GM | | | | | |
|----------------------|-------------|-----------------|------------|-----------------|-----|------------|---------------|------|-----------|
| Analyte | Result | Reporting Limit | Analyzed | Method Blank | BS | % Recovery | True Value QC | RPD | Qualifier |
| Chloride | 2720 | 16.0 | 01/05/2022 | ND | 400 | 100 | 400 | 3.92 | |

| TPH 8015M | | mg/kg | | Analyzed By: MS | | | | S-06 | |
|----------------------------|--------------|-----------------|------------|-----------------|-----|------------|---------------|-------|-----------|
| Analyte | Result | Reporting Limit | Analyzed | Method Blank | BS | % Recovery | True Value QC | RPD | Qualifier |
| GRO C6-C10* | 6860 | 100 | 01/04/2022 | ND | 211 | 106 | 200 | 0.853 | |
| DRO >C10-C28* | 23700 | 100 | 01/04/2022 | ND | 222 | 111 | 200 | 2.37 | |
| EXT DRO >C28-C36 | 3500 | 100 | 01/04/2022 | ND | | | | | |

Surrogate: 1-Chlorooctane 1010 % 66.9-136

Surrogate: 1-Chlorooctadecane 722 % 59.5-142

Cardinal Laboratories

*=Accredited Analyte

PLEASE NOTE: Liability and Damages. Cardinal's liability and client's exclusive remedy for any claim arising, whether based in contract or tort, shall be limited to the amount paid by client for analyses. All claims, including those for negligence and any other cause whatsoever shall be deemed waived unless made in writing and received by Cardinal within thirty (30) days after completion of the applicable service. In no event shall Cardinal be liable for incidental or consequential damages, including, without limitation, business interruptions, loss of use, or loss of profits incurred by client, its subsidiaries, affiliates or successors arising out of or related to the performance of the services hereunder by Cardinal, regardless of whether such claim is based upon any of the above stated reasons or otherwise. Results relate only to the samples identified above. This report shall not be reproduced except in full with written approval of Cardinal Laboratories.

Mike Snyder For Celey D. Keene, Lab Director/Quality Manager



PHONE (575) 393-2326 ° 101 E. MARLAND ° HOBBS, NM 88240

Analytical Results For:

TRINITY OILFIELD SERVICES & RENTALS, LLC
 JOHN FARRELL
 P. O. BOX 2587
 HOBBS NM, 88241
 Fax To: NONE

| | | | |
|-------------------|----------------------|---------------------|---------------|
| Received: | 12/30/2021 | Sampling Date: | 12/29/2021 |
| Reported: | 01/06/2022 | Sampling Type: | Soil |
| Project Name: | FEDERAL 26-1 BATTERY | Sampling Condition: | Cool & Intact |
| Project Number: | FEDERAL 26-1 BATTERY | Sample Received By: | Jodi Henson |
| Project Location: | OXY | | |

Sample ID: SD-9 @ 1' (H213750-61)

| BTEx 8021B | | mg/kg | Analyzed By: MS/ | | | | | S-04 | |
|----------------|-------------|-----------------|------------------|--------------|------|------------|---------------|------|-----------|
| Analyte | Result | Reporting Limit | Analyzed | Method Blank | BS | % Recovery | True Value QC | RPD | Qualifier |
| Benzene* | <0.050 | 0.050 | 01/04/2022 | ND | 2.08 | 104 | 2.00 | 4.23 | |
| Toluene* | 3.02 | 0.050 | 01/04/2022 | ND | 1.96 | 97.8 | 2.00 | 3.90 | |
| Ethylbenzene* | 4.00 | 0.050 | 01/04/2022 | ND | 1.94 | 96.9 | 2.00 | 4.81 | |
| Total Xylenes* | 17.0 | 0.150 | 01/04/2022 | ND | 6.00 | 100 | 6.00 | 5.06 | |
| Total BTEX | 24.0 | 0.300 | 01/04/2022 | ND | | | | | |

Surrogate: 4-Bromofluorobenzene (PID) 315 % 69.9-140

| Chloride, SM4500CI-B | | mg/kg | Analyzed By: GM | | | | | | |
|----------------------|------------|-----------------|-----------------|--------------|-----|------------|---------------|------|-----------|
| Analyte | Result | Reporting Limit | Analyzed | Method Blank | BS | % Recovery | True Value QC | RPD | Qualifier |
| Chloride | 992 | 16.0 | 01/05/2022 | ND | 400 | 100 | 400 | 3.92 | |

| TPH 8015M | | mg/kg | Analyzed By: MS | | | | | S-06 | |
|------------------|-------------|-----------------|-----------------|--------------|-----|------------|---------------|-------|-----------|
| Analyte | Result | Reporting Limit | Analyzed | Method Blank | BS | % Recovery | True Value QC | RPD | Qualifier |
| GRO C6-C10* | 429 | 50.0 | 01/04/2022 | ND | 211 | 106 | 200 | 0.853 | |
| DRO >C10-C28* | 2980 | 50.0 | 01/04/2022 | ND | 222 | 111 | 200 | 2.37 | |
| EXT DRO >C28-C36 | 461 | 50.0 | 01/04/2022 | ND | | | | | |

Surrogate: 1-Chlorooctane 172 % 66.9-136

Surrogate: 1-Chlorooctadecane 231 % 59.5-142

Cardinal Laboratories

*=Accredited Analyte

PLEASE NOTE: Liability and Damages. Cardinal's liability and client's exclusive remedy for any claim arising, whether based in contract or tort, shall be limited to the amount paid by client for analyses. All claims, including those for negligence and any other cause whatsoever shall be deemed waived unless made in writing and received by Cardinal within thirty (30) days after completion of the applicable service. In no event shall Cardinal be liable for incidental or consequential damages, including, without limitation, business interruptions, loss of use, or loss of profits incurred by client, its subsidiaries, affiliates or successors arising out of or related to the performance of the services hereunder by Cardinal, regardless of whether such claim is based upon any of the above stated reasons or otherwise. Results relate only to the samples identified above. This report shall not be reproduced except in full with written approval of Cardinal Laboratories.

Mike Snyder For Celey D. Keene, Lab Director/Quality Manager



PHONE (575) 393-2326 ° 101 E. MARLAND ° HOBBS, NM 88240

Analytical Results For:

TRINITY OILFIELD SERVICES & RENTALS, LLC
 JOHN FARRELL
 P. O. BOX 2587
 HOBBS NM, 88241
 Fax To: NONE

| | | | |
|-------------------|----------------------|---------------------|---------------|
| Received: | 12/30/2021 | Sampling Date: | 12/29/2021 |
| Reported: | 01/06/2022 | Sampling Type: | Soil |
| Project Name: | FEDERAL 26-1 BATTERY | Sampling Condition: | Cool & Intact |
| Project Number: | FEDERAL 26-1 BATTERY | Sample Received By: | Jodi Henson |
| Project Location: | OXY | | |

Sample ID: SD-9 @ 2' (H213750-62)

| BTEx 8021B | | mg/kg | | Analyzed By: MS/ | | | | S-04 | |
|-----------------------|--------------|-----------------|------------|------------------|------|------------|---------------|------|-----------|
| Analyte | Result | Reporting Limit | Analyzed | Method Blank | BS | % Recovery | True Value QC | RPD | Qualifier |
| Benzene* | 0.247 | 0.200 | 01/03/2022 | ND | 2.08 | 104 | 2.00 | 4.23 | |
| Toluene* | 16.5 | 0.200 | 01/03/2022 | ND | 1.96 | 97.8 | 2.00 | 3.90 | |
| Ethylbenzene* | 17.2 | 0.200 | 01/03/2022 | ND | 1.94 | 96.9 | 2.00 | 4.81 | |
| Total Xylenes* | 68.6 | 0.600 | 01/03/2022 | ND | 6.00 | 100 | 6.00 | 5.06 | |
| Total BTEX | 103 | 1.20 | 01/03/2022 | ND | | | | | |

Surrogate: 4-Bromofluorobenzene (PID) 265 % 69.9-140

| Chloride, SM4500Cl-B | | mg/kg | | Analyzed By: GM | | | | | |
|----------------------|-------------|-----------------|------------|-----------------|-----|------------|---------------|------|-----------|
| Analyte | Result | Reporting Limit | Analyzed | Method Blank | BS | % Recovery | True Value QC | RPD | Qualifier |
| Chloride | 1470 | 16.0 | 01/05/2022 | ND | 400 | 100 | 400 | 3.92 | |

| TPH 8015M | | mg/kg | | Analyzed By: MS | | | | S-06 | |
|----------------------------|-------------|-----------------|------------|-----------------|-----|------------|---------------|-------|-----------|
| Analyte | Result | Reporting Limit | Analyzed | Method Blank | BS | % Recovery | True Value QC | RPD | Qualifier |
| GRO C6-C10* | 1340 | 50.0 | 01/04/2022 | ND | 211 | 106 | 200 | 0.853 | |
| DRO >C10-C28* | 5960 | 50.0 | 01/04/2022 | ND | 222 | 111 | 200 | 2.37 | |
| EXT DRO >C28-C36 | 951 | 50.0 | 01/04/2022 | ND | | | | | |

Surrogate: 1-Chlorooctane 308 % 66.9-136

Surrogate: 1-Chlorooctadecane 379 % 59.5-142

Cardinal Laboratories

*=Accredited Analyte

PLEASE NOTE: Liability and Damages. Cardinal's liability and client's exclusive remedy for any claim arising, whether based in contract or tort, shall be limited to the amount paid by client for analyses. All claims, including those for negligence and any other cause whatsoever shall be deemed waived unless made in writing and received by Cardinal within thirty (30) days after completion of the applicable service. In no event shall Cardinal be liable for incidental or consequential damages, including, without limitation, business interruptions, loss of use, or loss of profits incurred by client, its subsidiaries, affiliates or successors arising out of or related to the performance of the services hereunder by Cardinal, regardless of whether such claim is based upon any of the above stated reasons or otherwise. Results relate only to the samples identified above. This report shall not be reproduced except in full with written approval of Cardinal Laboratories.

Mike Snyder For Celey D. Keene, Lab Director/Quality Manager



PHONE (575) 393-2326 ° 101 E. MARLAND ° HOBBS, NM 88240

Analytical Results For:

TRINITY OILFIELD SERVICES & RENTALS, LLC
 JOHN FARRELL
 P. O. BOX 2587
 HOBBS NM, 88241
 Fax To: NONE

| | | | |
|-------------------|----------------------|---------------------|---------------|
| Received: | 12/30/2021 | Sampling Date: | 12/29/2021 |
| Reported: | 01/06/2022 | Sampling Type: | Soil |
| Project Name: | FEDERAL 26-1 BATTERY | Sampling Condition: | Cool & Intact |
| Project Number: | FEDERAL 26-1 BATTERY | Sample Received By: | Jodi Henson |
| Project Location: | OXY | | |

Sample ID: SD-9 @ 3' (H213750-63)

| BTEX 8021B | | mg/kg | | Analyzed By: MS/ | | | | | | |
|----------------|--------|-----------------|------------|------------------|------|------------|---------------|------|-----------|--|
| Analyte | Result | Reporting Limit | Analyzed | Method Blank | BS | % Recovery | True Value QC | RPD | Qualifier | |
| Benzene* | <0.050 | 0.050 | 01/03/2022 | ND | 2.08 | 104 | 2.00 | 4.23 | | |
| Toluene* | <0.050 | 0.050 | 01/03/2022 | ND | 1.96 | 97.8 | 2.00 | 3.90 | | |
| Ethylbenzene* | <0.050 | 0.050 | 01/03/2022 | ND | 1.94 | 96.9 | 2.00 | 4.81 | | |
| Total Xylenes* | <0.150 | 0.150 | 01/03/2022 | ND | 6.00 | 100 | 6.00 | 5.06 | | |
| Total BTEX | <0.300 | 0.300 | 01/03/2022 | ND | | | | | | |

Surrogate: 4-Bromofluorobenzene (PID) 94.5 % 69.9-140

| Chloride, SM4500Cl-B | | mg/kg | | Analyzed By: GM | | | | | | |
|----------------------|--------|-----------------|------------|-----------------|-----|------------|---------------|------|-----------|--|
| Analyte | Result | Reporting Limit | Analyzed | Method Blank | BS | % Recovery | True Value QC | RPD | Qualifier | |
| Chloride | 64.0 | 16.0 | 01/05/2022 | ND | 400 | 100 | 400 | 3.92 | | |

| TPH 8015M | | mg/kg | | Analyzed By: MS | | | | | |
|------------------|--------|-----------------|------------|-----------------|-----|------------|---------------|-------|-----------|
| Analyte | Result | Reporting Limit | Analyzed | Method Blank | BS | % Recovery | True Value QC | RPD | Qualifier |
| GRO C6-C10* | <10.0 | 10.0 | 01/03/2022 | ND | 211 | 106 | 200 | 0.853 | |
| DRO >C10-C28* | 49.4 | 10.0 | 01/03/2022 | ND | 222 | 111 | 200 | 2.37 | |
| EXT DRO >C28-C36 | <10.0 | 10.0 | 01/03/2022 | ND | | | | | |

Surrogate: 1-Chlorooctane 91.9 % 66.9-136

Surrogate: 1-Chlorooctadecane 98.8 % 59.5-142

Cardinal Laboratories

*=Accredited Analyte

PLEASE NOTE: Liability and Damages. Cardinal's liability and client's exclusive remedy for any claim arising, whether based in contract or tort, shall be limited to the amount paid by client for analyses. All claims, including those for negligence and any other cause whatsoever shall be deemed waived unless made in writing and received by Cardinal within thirty (30) days after completion of the applicable service. In no event shall Cardinal be liable for incidental or consequential damages, including, without limitation, business interruptions, loss of use, or loss of profits incurred by client, its subsidiaries, affiliates or successors arising out of or related to the performance of the services hereunder by Cardinal, regardless of whether such claim is based upon any of the above stated reasons or otherwise. Results relate only to the samples identified above. This report shall not be reproduced except in full with written approval of Cardinal Laboratories.

Mike Snyder For Celey D. Keene, Lab Director/Quality Manager



PHONE (575) 393-2326 ° 101 E. MARLAND ° HOBBS, NM 88240

Analytical Results For:

TRINITY OILFIELD SERVICES & RENTALS, LLC
 JOHN FARRELL
 P. O. BOX 2587
 HOBBS NM, 88241
 Fax To: NONE

| | | | |
|-------------------|----------------------|---------------------|---------------|
| Received: | 12/30/2021 | Sampling Date: | 12/29/2021 |
| Reported: | 01/06/2022 | Sampling Type: | Soil |
| Project Name: | FEDERAL 26-1 BATTERY | Sampling Condition: | Cool & Intact |
| Project Number: | FEDERAL 26-1 BATTERY | Sample Received By: | Jodi Henson |
| Project Location: | OXY | | |

Sample ID: SD-9 @ 4' (H213750-64)

| BTEx 8021B | | mg/kg | | Analyzed By: MS/ | | | | S-04 | |
|----------------|--------|-----------------|------------|------------------|------|------------|---------------|------|-----------|
| Analyte | Result | Reporting Limit | Analyzed | Method Blank | BS | % Recovery | True Value QC | RPD | Qualifier |
| Benzene* | <0.200 | 0.200 | 01/03/2022 | ND | 2.08 | 104 | 2.00 | 4.23 | |
| Toluene* | 3.52 | 0.200 | 01/03/2022 | ND | 1.96 | 97.8 | 2.00 | 3.90 | |
| Ethylbenzene* | 5.75 | 0.200 | 01/03/2022 | ND | 1.94 | 96.9 | 2.00 | 4.81 | |
| Total Xylenes* | 26.5 | 0.600 | 01/03/2022 | ND | 6.00 | 100 | 6.00 | 5.06 | |
| Total BTEX | 35.8 | 1.20 | 01/03/2022 | ND | | | | | |

Surrogate: 4-Bromofluorobenzene (PID) 194 % 69.9-140

| Chloride, SM4500Cl-B | | mg/kg | | Analyzed By: GM | | | | | |
|----------------------|--------|-----------------|------------|-----------------|-----|------------|---------------|------|-----------|
| Analyte | Result | Reporting Limit | Analyzed | Method Blank | BS | % Recovery | True Value QC | RPD | Qualifier |
| Chloride | 1070 | 16.0 | 01/05/2022 | ND | 400 | 100 | 400 | 3.92 | |

| TPH 8015M | | mg/kg | | Analyzed By: MS | | | | S-06 | |
|------------------|--------|-----------------|------------|-----------------|-----|------------|---------------|-------|-----------|
| Analyte | Result | Reporting Limit | Analyzed | Method Blank | BS | % Recovery | True Value QC | RPD | Qualifier |
| GRO C6-C10* | 776 | 50.0 | 01/04/2022 | ND | 211 | 106 | 200 | 0.853 | |
| DRO >C10-C28* | 5800 | 50.0 | 01/04/2022 | ND | 222 | 111 | 200 | 2.37 | |
| EXT DRO >C28-C36 | 967 | 50.0 | 01/04/2022 | ND | | | | | |

Surrogate: 1-Chlorooctane 259 % 66.9-136

Surrogate: 1-Chlorooctadecane 252 % 59.5-142

Cardinal Laboratories

*=Accredited Analyte

PLEASE NOTE: Liability and Damages. Cardinal's liability and client's exclusive remedy for any claim arising, whether based in contract or tort, shall be limited to the amount paid by client for analyses. All claims, including those for negligence and any other cause whatsoever shall be deemed waived unless made in writing and received by Cardinal within thirty (30) days after completion of the applicable service. In no event shall Cardinal be liable for incidental or consequential damages, including, without limitation, business interruptions, loss of use, or loss of profits incurred by client, its subsidiaries, affiliates or successors arising out of or related to the performance of the services hereunder by Cardinal, regardless of whether such claim is based upon any of the above stated reasons or otherwise. Results relate only to the samples identified above. This report shall not be reproduced except in full with written approval of Cardinal Laboratories.

Mike Snyder For Celey D. Keene, Lab Director/Quality Manager



PHONE (575) 393-2326 ° 101 E. MARLAND ° HOBBS, NM 88240

Analytical Results For:

TRINITY OILFIELD SERVICES & RENTALS, LLC
 JOHN FARRELL
 P. O. BOX 2587
 HOBBS NM, 88241
 Fax To: NONE

| | | | |
|-------------------|----------------------|---------------------|---------------|
| Received: | 12/30/2021 | Sampling Date: | 12/29/2021 |
| Reported: | 01/06/2022 | Sampling Type: | Soil |
| Project Name: | FEDERAL 26-1 BATTERY | Sampling Condition: | Cool & Intact |
| Project Number: | FEDERAL 26-1 BATTERY | Sample Received By: | Jodi Henson |
| Project Location: | OXY | | |

Sample ID: SD-10 N @ 1' (H213750-65)

| BTEx 8021B | | mg/kg | | Analyzed By: MS/ | | | | | | |
|----------------|--------|-----------------|------------|------------------|------|------------|---------------|------|-----------|--|
| Analyte | Result | Reporting Limit | Analyzed | Method Blank | BS | % Recovery | True Value QC | RPD | Qualifier | |
| Benzene* | <0.050 | 0.050 | 01/03/2022 | ND | 2.08 | 104 | 2.00 | 4.23 | | |
| Toluene* | 0.078 | 0.050 | 01/03/2022 | ND | 1.96 | 97.8 | 2.00 | 3.90 | | |
| Ethylbenzene* | 0.056 | 0.050 | 01/03/2022 | ND | 1.94 | 96.9 | 2.00 | 4.81 | | |
| Total Xylenes* | 0.239 | 0.150 | 01/03/2022 | ND | 6.00 | 100 | 6.00 | 5.06 | | |
| Total BTEX | 0.381 | 0.300 | 01/03/2022 | ND | | | | | | |

Surrogate: 4-Bromofluorobenzene (PID) 93.1 % 69.9-140

| Chloride, SM4500Cl-B | | mg/kg | | Analyzed By: GM | | | | | | |
|----------------------|--------|-----------------|------------|-----------------|-----|------------|---------------|------|-----------|--|
| Analyte | Result | Reporting Limit | Analyzed | Method Blank | BS | % Recovery | True Value QC | RPD | Qualifier | |
| Chloride | 32.0 | 16.0 | 01/05/2022 | ND | 400 | 100 | 400 | 3.92 | | |

| TPH 8015M | | mg/kg | | Analyzed By: MS | | | | | | |
|------------------|--------|-----------------|------------|-----------------|-----|------------|---------------|-------|-----------|--|
| Analyte | Result | Reporting Limit | Analyzed | Method Blank | BS | % Recovery | True Value QC | RPD | Qualifier | |
| GRO C6-C10* | <10.0 | 10.0 | 01/03/2022 | ND | 211 | 106 | 200 | 0.853 | | |
| DRO >C10-C28* | <10.0 | 10.0 | 01/03/2022 | ND | 222 | 111 | 200 | 2.37 | | |
| EXT DRO >C28-C36 | <10.0 | 10.0 | 01/03/2022 | ND | | | | | | |

Surrogate: 1-Chlorooctane 88.5 % 66.9-136

Surrogate: 1-Chlorooctadecane 90.8 % 59.5-142

Cardinal Laboratories

*=Accredited Analyte

PLEASE NOTE: Liability and Damages. Cardinal's liability and client's exclusive remedy for any claim arising, whether based in contract or tort, shall be limited to the amount paid by client for analyses. All claims, including those for negligence and any other cause whatsoever shall be deemed waived unless made in writing and received by Cardinal within thirty (30) days after completion of the applicable service. In no event shall Cardinal be liable for incidental or consequential damages, including, without limitation, business interruptions, loss of use, or loss of profits incurred by client, its subsidiaries, affiliates or successors arising out of or related to the performance of the services hereunder by Cardinal, regardless of whether such claim is based upon any of the above stated reasons or otherwise. Results relate only to the samples identified above. This report shall not be reproduced except in full with written approval of Cardinal Laboratories.

Mike Snyder For Celey D. Keene, Lab Director/Quality Manager



PHONE (575) 393-2326 ° 101 E. MARLAND ° HOBBS, NM 88240

Analytical Results For:

TRINITY OILFIELD SERVICES & RENTALS, LLC
 JOHN FARRELL
 P. O. BOX 2587
 HOBBS NM, 88241
 Fax To: NONE

| | | | |
|-------------------|----------------------|---------------------|---------------|
| Received: | 12/30/2021 | Sampling Date: | 12/29/2021 |
| Reported: | 01/06/2022 | Sampling Type: | Soil |
| Project Name: | FEDERAL 26-1 BATTERY | Sampling Condition: | Cool & Intact |
| Project Number: | FEDERAL 26-1 BATTERY | Sample Received By: | Jodi Henson |
| Project Location: | OXY | | |

Sample ID: SD-10 S @ 1' (H213750-66)

| BTEx 8021B | | mg/kg | | Analyzed By: MS/ | | | | | |
|----------------|--------|-----------------|------------|------------------|------|------------|---------------|------|-----------|
| Analyte | Result | Reporting Limit | Analyzed | Method Blank | BS | % Recovery | True Value QC | RPD | Qualifier |
| Benzene* | <0.050 | 0.050 | 01/03/2022 | ND | 2.08 | 104 | 2.00 | 4.23 | |
| Toluene* | 0.099 | 0.050 | 01/03/2022 | ND | 1.96 | 97.8 | 2.00 | 3.90 | |
| Ethylbenzene* | 0.063 | 0.050 | 01/03/2022 | ND | 1.94 | 96.9 | 2.00 | 4.81 | |
| Total Xylenes* | 0.269 | 0.150 | 01/03/2022 | ND | 6.00 | 100 | 6.00 | 5.06 | |
| Total BTEX | 0.438 | 0.300 | 01/03/2022 | ND | | | | | |

Surrogate: 4-Bromofluorobenzene (PID) 94.8 % 69.9-140

| Chloride, SM4500Cl-B | | mg/kg | | Analyzed By: GM | | | | | | |
|----------------------|--------|-----------------|------------|-----------------|-----|------------|---------------|------|-----------|--|
| Analyte | Result | Reporting Limit | Analyzed | Method Blank | BS | % Recovery | True Value QC | RPD | Qualifier | |
| Chloride | 32.0 | 16.0 | 01/05/2022 | ND | 400 | 100 | 400 | 3.92 | | |

| TPH 8015M | | mg/kg | | Analyzed By: MS | | | | | |
|------------------|--------|-----------------|------------|-----------------|-----|------------|---------------|-------|-----------|
| Analyte | Result | Reporting Limit | Analyzed | Method Blank | BS | % Recovery | True Value QC | RPD | Qualifier |
| GRO C6-C10* | <10.0 | 10.0 | 01/03/2022 | ND | 211 | 106 | 200 | 0.853 | |
| DRO >C10-C28* | <10.0 | 10.0 | 01/03/2022 | ND | 222 | 111 | 200 | 2.37 | |
| EXT DRO >C28-C36 | <10.0 | 10.0 | 01/03/2022 | ND | | | | | |

Surrogate: 1-Chlorooctane 92.8 % 66.9-136

Surrogate: 1-Chlorooctadecane 95.9 % 59.5-142

Cardinal Laboratories

*=Accredited Analyte

PLEASE NOTE: Liability and Damages. Cardinal's liability and client's exclusive remedy for any claim arising, whether based in contract or tort, shall be limited to the amount paid by client for analyses. All claims, including those for negligence and any other cause whatsoever shall be deemed waived unless made in writing and received by Cardinal within thirty (30) days after completion of the applicable service. In no event shall Cardinal be liable for incidental or consequential damages, including, without limitation, business interruptions, loss of use, or loss of profits incurred by client, its subsidiaries, affiliates or successors arising out of or related to the performance of the services hereunder by Cardinal, regardless of whether such claim is based upon any of the above stated reasons or otherwise. Results relate only to the samples identified above. This report shall not be reproduced except in full with written approval of Cardinal Laboratories.

Mike Snyder For Celey D. Keene, Lab Director/Quality Manager



PHONE (575) 393-2326 ° 101 E. MARLAND ° HOBBS, NM 88240

Analytical Results For:

TRINITY OILFIELD SERVICES & RENTALS, LLC
 JOHN FARRELL
 P. O. BOX 2587
 HOBBS NM, 88241
 Fax To: NONE

| | | | |
|-------------------|----------------------|---------------------|---------------|
| Received: | 12/30/2021 | Sampling Date: | 12/29/2021 |
| Reported: | 01/06/2022 | Sampling Type: | Soil |
| Project Name: | FEDERAL 26-1 BATTERY | Sampling Condition: | Cool & Intact |
| Project Number: | FEDERAL 26-1 BATTERY | Sample Received By: | Jodi Henson |
| Project Location: | OXY | | |

Sample ID: SD-10 @ 0 SURFACE (H213750-67)

| BTEx 8021B | | mg/kg | | Analyzed By: MS/ | | | | S-04 | |
|-----------------------|-------------|-----------------|------------|------------------|------|------------|---------------|------|-----------|
| Analyte | Result | Reporting Limit | Analyzed | Method Blank | BS | % Recovery | True Value QC | RPD | Qualifier |
| Benzene* | 12.8 | 2.00 | 01/04/2022 | ND | 2.08 | 104 | 2.00 | 4.23 | GC-NC1 |
| Toluene* | 163 | 2.00 | 01/04/2022 | ND | 1.96 | 97.8 | 2.00 | 3.90 | |
| Ethylbenzene* | 95.8 | 2.00 | 01/04/2022 | ND | 1.94 | 96.9 | 2.00 | 4.81 | |
| Total Xylenes* | 380 | 6.00 | 01/04/2022 | ND | 6.00 | 100 | 6.00 | 5.06 | |
| Total BTEX | 651 | 12.0 | 01/04/2022 | ND | | | | | |

Surrogate: 4-Bromofluorobenzene (PID) 148 % 69.9-140

| Chloride, SM4500Cl-B | | mg/kg | | Analyzed By: GM | | | | | |
|----------------------|-------------|-----------------|------------|-----------------|-----|------------|---------------|------|-----------|
| Analyte | Result | Reporting Limit | Analyzed | Method Blank | BS | % Recovery | True Value QC | RPD | Qualifier |
| Chloride | 48.0 | 16.0 | 01/05/2022 | ND | 400 | 100 | 400 | 3.92 | |

| TPH 8015M | | mg/kg | | Analyzed By: MS | | | | S-06 | |
|----------------------------|--------------|-----------------|------------|-----------------|-----|------------|---------------|-------|-----------|
| Analyte | Result | Reporting Limit | Analyzed | Method Blank | BS | % Recovery | True Value QC | RPD | Qualifier |
| GRO C6-C10* | 13700 | 100 | 01/04/2022 | ND | 211 | 106 | 200 | 0.853 | |
| DRO >C10-C28* | 31300 | 100 | 01/04/2022 | ND | 222 | 111 | 200 | 2.37 | |
| EXT DRO >C28-C36 | 4640 | 100 | 01/04/2022 | ND | | | | | |

Surrogate: 1-Chlorooctane 1500 % 66.9-136

Surrogate: 1-Chlorooctadecane 896 % 59.5-142

Cardinal Laboratories

*=Accredited Analyte

PLEASE NOTE: Liability and Damages. Cardinal's liability and client's exclusive remedy for any claim arising, whether based in contract or tort, shall be limited to the amount paid by client for analyses. All claims, including those for negligence and any other cause whatsoever shall be deemed waived unless made in writing and received by Cardinal within thirty (30) days after completion of the applicable service. In no event shall Cardinal be liable for incidental or consequential damages, including, without limitation, business interruptions, loss of use, or loss of profits incurred by client, its subsidiaries, affiliates or successors arising out of or related to the performance of the services hereunder by Cardinal, regardless of whether such claim is based upon any of the above stated reasons or otherwise. Results relate only to the samples identified above. This report shall not be reproduced except in full with written approval of Cardinal Laboratories.

Mike Snyder For Celey D. Keene, Lab Director/Quality Manager



PHONE (575) 393-2326 ° 101 E. MARLAND ° HOBBS, NM 88240

Analytical Results For:

TRINITY OILFIELD SERVICES & RENTALS, LLC
 JOHN FARRELL
 P. O. BOX 2587
 HOBBS NM, 88241
 Fax To: NONE

| | | | |
|-------------------|----------------------|---------------------|---------------|
| Received: | 12/30/2021 | Sampling Date: | 12/29/2021 |
| Reported: | 01/06/2022 | Sampling Type: | Soil |
| Project Name: | FEDERAL 26-1 BATTERY | Sampling Condition: | Cool & Intact |
| Project Number: | FEDERAL 26-1 BATTERY | Sample Received By: | Jodi Henson |
| Project Location: | OXY | | |

Sample ID: SD-10 @ 1' (H213750-68)

| BTEx 8021B | | mg/kg | Analyzed By: MS/ | | | | | S-04 | |
|----------------|--------------|-----------------|------------------|--------------|------|------------|---------------|------|-----------|
| Analyte | Result | Reporting Limit | Analyzed | Method Blank | BS | % Recovery | True Value QC | RPD | Qualifier |
| Benzene* | <0.050 | 0.050 | 01/03/2022 | ND | 2.08 | 104 | 2.00 | 4.23 | |
| Toluene* | 0.786 | 0.050 | 01/03/2022 | ND | 1.96 | 97.8 | 2.00 | 3.90 | |
| Ethylbenzene* | 1.75 | 0.050 | 01/03/2022 | ND | 1.94 | 96.9 | 2.00 | 4.81 | |
| Total Xylenes* | 8.29 | 0.150 | 01/03/2022 | ND | 6.00 | 100 | 6.00 | 5.06 | |
| Total BTEX | 10.8 | 0.300 | 01/03/2022 | ND | | | | | |

Surrogate: 4-Bromofluorobenzene (PID) 219 % 69.9-140

| Chloride, SM4500Cl-B | | mg/kg | Analyzed By: GM | | | | | | |
|----------------------|-------------|-----------------|-----------------|--------------|-----|------------|---------------|------|-----------|
| Analyte | Result | Reporting Limit | Analyzed | Method Blank | BS | % Recovery | True Value QC | RPD | Qualifier |
| Chloride | 16.0 | 16.0 | 01/05/2022 | ND | 400 | 100 | 400 | 3.92 | |

| TPH 8015M | | mg/kg | Analyzed By: MS | | | | | S-06 | |
|------------------|-------------|-----------------|-----------------|--------------|-----|------------|---------------|-------|-----------|
| Analyte | Result | Reporting Limit | Analyzed | Method Blank | BS | % Recovery | True Value QC | RPD | Qualifier |
| GRO C6-C10* | 189 | 50.0 | 01/04/2022 | ND | 211 | 106 | 200 | 0.853 | |
| DRO >C10-C28* | 1550 | 50.0 | 01/04/2022 | ND | 222 | 111 | 200 | 2.37 | |
| EXT DRO >C28-C36 | 342 | 50.0 | 01/04/2022 | ND | | | | | |

Surrogate: 1-Chlorooctane 138 % 66.9-136

Surrogate: 1-Chlorooctadecane 174 % 59.5-142

Cardinal Laboratories

*=Accredited Analyte

PLEASE NOTE: Liability and Damages. Cardinal's liability and client's exclusive remedy for any claim arising, whether based in contract or tort, shall be limited to the amount paid by client for analyses. All claims, including those for negligence and any other cause whatsoever shall be deemed waived unless made in writing and received by Cardinal within thirty (30) days after completion of the applicable service. In no event shall Cardinal be liable for incidental or consequential damages, including, without limitation, business interruptions, loss of use, or loss of profits incurred by client, its subsidiaries, affiliates or successors arising out of or related to the performance of the services hereunder by Cardinal, regardless of whether such claim is based upon any of the above stated reasons or otherwise. Results relate only to the samples identified above. This report shall not be reproduced except in full with written approval of Cardinal Laboratories.

Mike Snyder For Celey D. Keene, Lab Director/Quality Manager



PHONE (575) 393-2326 ° 101 E. MARLAND ° HOBBS, NM 88240

Analytical Results For:

TRINITY OILFIELD SERVICES & RENTALS, LLC
 JOHN FARRELL
 P. O. BOX 2587
 HOBBS NM, 88241
 Fax To: NONE

| | | | |
|-------------------|----------------------|---------------------|---------------|
| Received: | 12/30/2021 | Sampling Date: | 12/29/2021 |
| Reported: | 01/06/2022 | Sampling Type: | Soil |
| Project Name: | FEDERAL 26-1 BATTERY | Sampling Condition: | Cool & Intact |
| Project Number: | FEDERAL 26-1 BATTERY | Sample Received By: | Jodi Henson |
| Project Location: | OXY | | |

Sample ID: SD-10 @ 2' (H213750-69)

| BTEx 8021B | | mg/kg | | Analyzed By: MS/ | | | | S-04 | |
|----------------|--------|-----------------|------------|------------------|------|------------|---------------|------|-----------|
| Analyte | Result | Reporting Limit | Analyzed | Method Blank | BS | % Recovery | True Value QC | RPD | Qualifier |
| Benzene* | <0.050 | 0.050 | 01/03/2022 | ND | 2.08 | 104 | 2.00 | 4.23 | |
| Toluene* | 1.61 | 0.050 | 01/03/2022 | ND | 1.96 | 97.8 | 2.00 | 3.90 | |
| Ethylbenzene* | 2.56 | 0.050 | 01/03/2022 | ND | 1.94 | 96.9 | 2.00 | 4.81 | |
| Total Xylenes* | 11.2 | 0.150 | 01/03/2022 | ND | 6.00 | 100 | 6.00 | 5.06 | |
| Total BTEX | 15.4 | 0.300 | 01/03/2022 | ND | | | | | |

Surrogate: 4-Bromofluorobenzene (PID) 152 % 69.9-140

| Chloride, SM4500Cl-B | | mg/kg | | Analyzed By: GM | | | | | |
|----------------------|--------|-----------------|------------|-----------------|-----|------------|---------------|------|-----------|
| Analyte | Result | Reporting Limit | Analyzed | Method Blank | BS | % Recovery | True Value QC | RPD | Qualifier |
| Chloride | 16.0 | 16.0 | 01/05/2022 | ND | 400 | 100 | 400 | 3.92 | |

| TPH 8015M | | mg/kg | | Analyzed By: MS | | | | S-06 | |
|------------------|--------|-----------------|------------|-----------------|-----|------------|---------------|-------|-----------|
| Analyte | Result | Reporting Limit | Analyzed | Method Blank | BS | % Recovery | True Value QC | RPD | Qualifier |
| GRO C6-C10* | 382 | 50.0 | 01/04/2022 | ND | 211 | 106 | 200 | 0.853 | |
| DRO >C10-C28* | 2500 | 50.0 | 01/04/2022 | ND | 222 | 111 | 200 | 2.37 | |
| EXT DRO >C28-C36 | 423 | 50.0 | 01/04/2022 | ND | | | | | |

Surrogate: 1-Chlorooctane 170 % 66.9-136

Surrogate: 1-Chlorooctadecane 168 % 59.5-142

Cardinal Laboratories

*=Accredited Analyte

PLEASE NOTE: Liability and Damages. Cardinal's liability and client's exclusive remedy for any claim arising, whether based in contract or tort, shall be limited to the amount paid by client for analyses. All claims, including those for negligence and any other cause whatsoever shall be deemed waived unless made in writing and received by Cardinal within thirty (30) days after completion of the applicable service. In no event shall Cardinal be liable for incidental or consequential damages, including, without limitation, business interruptions, loss of use, or loss of profits incurred by client, its subsidiaries, affiliates or successors arising out of or related to the performance of the services hereunder by Cardinal, regardless of whether such claim is based upon any of the above stated reasons or otherwise. Results relate only to the samples identified above. This report shall not be reproduced except in full with written approval of Cardinal Laboratories.

Mike Snyder For Celey D. Keene, Lab Director/Quality Manager



PHONE (575) 393-2326 ° 101 E. MARLAND ° HOBBS, NM 88240

Analytical Results For:

TRINITY OILFIELD SERVICES & RENTALS, LLC
 JOHN FARRELL
 P. O. BOX 2587
 HOBBS NM, 88241
 Fax To: NONE

| | | | |
|-------------------|----------------------|---------------------|---------------|
| Received: | 12/30/2021 | Sampling Date: | 12/29/2021 |
| Reported: | 01/06/2022 | Sampling Type: | Soil |
| Project Name: | FEDERAL 26-1 BATTERY | Sampling Condition: | Cool & Intact |
| Project Number: | FEDERAL 26-1 BATTERY | Sample Received By: | Jodi Henson |
| Project Location: | OXY | | |

Sample ID: SD-10 @ 3' (H213750-70)

| BTEx 8021B | | mg/kg | | Analyzed By: MS/ | | | | | |
|----------------|--------|-----------------|------------|------------------|------|------------|---------------|------|-----------|
| Analyte | Result | Reporting Limit | Analyzed | Method Blank | BS | % Recovery | True Value QC | RPD | Qualifier |
| Benzene* | <0.050 | 0.050 | 01/03/2022 | ND | 2.08 | 104 | 2.00 | 4.23 | |
| Toluene* | <0.050 | 0.050 | 01/03/2022 | ND | 1.96 | 97.8 | 2.00 | 3.90 | |
| Ethylbenzene* | 0.070 | 0.050 | 01/03/2022 | ND | 1.94 | 96.9 | 2.00 | 4.81 | |
| Total Xylenes* | 0.462 | 0.150 | 01/03/2022 | ND | 6.00 | 100 | 6.00 | 5.06 | |
| Total BTEX | 0.550 | 0.300 | 01/03/2022 | ND | | | | | |

Surrogate: 4-Bromofluorobenzene (PID) 111 % 69.9-140

| Chloride, SM4500Cl-B | | mg/kg | | Analyzed By: GM | | | | | | |
|----------------------|--------|-----------------|------------|-----------------|-----|------------|---------------|------|-----------|--|
| Analyte | Result | Reporting Limit | Analyzed | Method Blank | BS | % Recovery | True Value QC | RPD | Qualifier | |
| Chloride | 16.0 | 16.0 | 01/05/2022 | ND | 400 | 100 | 400 | 3.92 | | |

| TPH 8015M | | mg/kg | | Analyzed By: MS | | | | | |
|------------------|--------|-----------------|------------|-----------------|-----|------------|---------------|-------|-----------|
| Analyte | Result | Reporting Limit | Analyzed | Method Blank | BS | % Recovery | True Value QC | RPD | Qualifier |
| GRO C6-C10* | 35.7 | 10.0 | 01/04/2022 | ND | 211 | 106 | 200 | 0.853 | |
| DRO >C10-C28* | 766 | 10.0 | 01/04/2022 | ND | 222 | 111 | 200 | 2.37 | |
| EXT DRO >C28-C36 | 135 | 10.0 | 01/04/2022 | ND | | | | | |

Surrogate: 1-Chlorooctane 104 % 66.9-136

Surrogate: 1-Chlorooctadecane 114 % 59.5-142

Cardinal Laboratories

*=Accredited Analyte

PLEASE NOTE: Liability and Damages. Cardinal's liability and client's exclusive remedy for any claim arising, whether based in contract or tort, shall be limited to the amount paid by client for analyses. All claims, including those for negligence and any other cause whatsoever shall be deemed waived unless made in writing and received by Cardinal within thirty (30) days after completion of the applicable service. In no event shall Cardinal be liable for incidental or consequential damages, including, without limitation, business interruptions, loss of use, or loss of profits incurred by client, its subsidiaries, affiliates or successors arising out of or related to the performance of the services hereunder by Cardinal, regardless of whether such claim is based upon any of the above stated reasons or otherwise. Results relate only to the samples identified above. This report shall not be reproduced except in full with written approval of Cardinal Laboratories.

Mike Snyder For Celey D. Keene, Lab Director/Quality Manager



PHONE (575) 393-2326 ° 101 E. MARLAND ° HOBBS, NM 88240

Analytical Results For:

TRINITY OILFIELD SERVICES & RENTALS, LLC
 JOHN FARRELL
 P. O. BOX 2587
 HOBBS NM, 88241
 Fax To: NONE

| | | | |
|-------------------|----------------------|---------------------|---------------|
| Received: | 12/30/2021 | Sampling Date: | 12/29/2021 |
| Reported: | 01/06/2022 | Sampling Type: | Soil |
| Project Name: | FEDERAL 26-1 BATTERY | Sampling Condition: | Cool & Intact |
| Project Number: | FEDERAL 26-1 BATTERY | Sample Received By: | Jodi Henson |
| Project Location: | OXY | | |

Sample ID: SD-10 @ 4' (H213750-71)

| BTEx 8021B | | mg/kg | | Analyzed By: MS/ | | | | | |
|----------------|--------|-----------------|------------|------------------|------|------------|---------------|------|-----------|
| Analyte | Result | Reporting Limit | Analyzed | Method Blank | BS | % Recovery | True Value QC | RPD | Qualifier |
| Benzene* | <0.050 | 0.050 | 01/03/2022 | ND | 2.06 | 103 | 2.00 | 4.45 | |
| Toluene* | <0.050 | 0.050 | 01/03/2022 | ND | 2.00 | 100 | 2.00 | 4.85 | |
| Ethylbenzene* | 0.228 | 0.050 | 01/03/2022 | ND | 1.95 | 97.4 | 2.00 | 4.86 | |
| Total Xylenes* | 1.29 | 0.150 | 01/03/2022 | ND | 5.93 | 98.8 | 6.00 | 5.20 | |
| Total BTEX | 1.52 | 0.300 | 01/03/2022 | ND | | | | | |

Surrogate: 4-Bromofluorobenzene (PID) 121 % 69.9-140

| Chloride, SM4500Cl-B | | mg/kg | | Analyzed By: GM | | | | | | |
|----------------------|--------|-----------------|------------|-----------------|-----|------------|---------------|------|-----------|--|
| Analyte | Result | Reporting Limit | Analyzed | Method Blank | BS | % Recovery | True Value QC | RPD | Qualifier | |
| Chloride | 32.0 | 16.0 | 01/05/2022 | ND | 400 | 100 | 400 | 3.92 | | |

| TPH 8015M | | mg/kg | | Analyzed By: MS | | | | | |
|------------------|--------|-----------------|------------|-----------------|-----|------------|---------------|-------|-----------|
| Analyte | Result | Reporting Limit | Analyzed | Method Blank | BS | % Recovery | True Value QC | RPD | Qualifier |
| GRO C6-C10* | 36.2 | 10.0 | 01/03/2022 | ND | 211 | 106 | 200 | 0.853 | |
| DRO >C10-C28* | 579 | 10.0 | 01/03/2022 | ND | 222 | 111 | 200 | 2.37 | |
| EXT DRO >C28-C36 | 96.0 | 10.0 | 01/03/2022 | ND | | | | | |

Surrogate: 1-Chlorooctane 93.1 % 66.9-136

Surrogate: 1-Chlorooctadecane 110 % 59.5-142

Cardinal Laboratories

*=Accredited Analyte

PLEASE NOTE: Liability and Damages. Cardinal's liability and client's exclusive remedy for any claim arising, whether based in contract or tort, shall be limited to the amount paid by client for analyses. All claims, including those for negligence and any other cause whatsoever shall be deemed waived unless made in writing and received by Cardinal within thirty (30) days after completion of the applicable service. In no event shall Cardinal be liable for incidental or consequential damages, including, without limitation, business interruptions, loss of use, or loss of profits incurred by client, its subsidiaries, affiliates or successors arising out of or related to the performance of the services hereunder by Cardinal, regardless of whether such claim is based upon any of the above stated reasons or otherwise. Results relate only to the samples identified above. This report shall not be reproduced except in full with written approval of Cardinal Laboratories.

Mike Snyder For Celey D. Keene, Lab Director/Quality Manager



PHONE (575) 393-2326 ° 101 E. MARLAND ° HOBBS, NM 88240

Analytical Results For:

TRINITY OILFIELD SERVICES & RENTALS, LLC
 JOHN FARRELL
 P. O. BOX 2587
 HOBBS NM, 88241
 Fax To: NONE

| | | | |
|-------------------|----------------------|---------------------|---------------|
| Received: | 12/30/2021 | Sampling Date: | 12/29/2021 |
| Reported: | 01/06/2022 | Sampling Type: | Soil |
| Project Name: | FEDERAL 26-1 BATTERY | Sampling Condition: | Cool & Intact |
| Project Number: | FEDERAL 26-1 BATTERY | Sample Received By: | Jodi Henson |
| Project Location: | OXY | | |

Sample ID: SD-11 N @ 1' (H213750-72)

| BTEx 8021B | | mg/kg | | Analyzed By: MS/ | | | | | | |
|----------------|--------|-----------------|------------|------------------|------|------------|---------------|------|-----------|--|
| Analyte | Result | Reporting Limit | Analyzed | Method Blank | BS | % Recovery | True Value QC | RPD | Qualifier | |
| Benzene* | <0.050 | 0.050 | 01/03/2022 | ND | 2.06 | 103 | 2.00 | 4.45 | | |
| Toluene* | 0.175 | 0.050 | 01/03/2022 | ND | 2.00 | 100 | 2.00 | 4.85 | | |
| Ethylbenzene* | 0.119 | 0.050 | 01/03/2022 | ND | 1.95 | 97.4 | 2.00 | 4.86 | | |
| Total Xylenes* | 0.500 | 0.150 | 01/03/2022 | ND | 5.93 | 98.8 | 6.00 | 5.20 | | |
| Total BTEX | 0.805 | 0.300 | 01/03/2022 | ND | | | | | | |

Surrogate: 4-Bromofluorobenzene (PID) 96.6 % 69.9-140

| Chloride, SM4500Cl-B | | mg/kg | | Analyzed By: GM | | | | | | |
|----------------------|--------|-----------------|------------|-----------------|-----|------------|---------------|------|-----------|--|
| Analyte | Result | Reporting Limit | Analyzed | Method Blank | BS | % Recovery | True Value QC | RPD | Qualifier | |
| Chloride | <16.0 | 16.0 | 01/05/2022 | ND | 400 | 100 | 400 | 3.92 | | |

| TPH 8015M | | mg/kg | | Analyzed By: MS | | | | | | |
|------------------|--------|-----------------|------------|-----------------|-----|------------|---------------|-------|-----------|--|
| Analyte | Result | Reporting Limit | Analyzed | Method Blank | BS | % Recovery | True Value QC | RPD | Qualifier | |
| GRO C6-C10* | <10.0 | 10.0 | 01/03/2022 | ND | 211 | 106 | 200 | 0.853 | | |
| DRO >C10-C28* | <10.0 | 10.0 | 01/03/2022 | ND | 222 | 111 | 200 | 2.37 | | |
| EXT DRO >C28-C36 | <10.0 | 10.0 | 01/03/2022 | ND | | | | | | |

Surrogate: 1-Chlorooctane 91.5 % 66.9-136

Surrogate: 1-Chlorooctadecane 93.8 % 59.5-142

Cardinal Laboratories

*=Accredited Analyte

PLEASE NOTE: Liability and Damages. Cardinal's liability and client's exclusive remedy for any claim arising, whether based in contract or tort, shall be limited to the amount paid by client for analyses. All claims, including those for negligence and any other cause whatsoever shall be deemed waived unless made in writing and received by Cardinal within thirty (30) days after completion of the applicable service. In no event shall Cardinal be liable for incidental or consequential damages, including, without limitation, business interruptions, loss of use, or loss of profits incurred by client, its subsidiaries, affiliates or successors arising out of or related to the performance of the services hereunder by Cardinal, regardless of whether such claim is based upon any of the above stated reasons or otherwise. Results relate only to the samples identified above. This report shall not be reproduced except in full with written approval of Cardinal Laboratories.

Mike Snyder For Celey D. Keene, Lab Director/Quality Manager



PHONE (575) 393-2326 ° 101 E. MARLAND ° HOBBS, NM 88240

Analytical Results For:

TRINITY OILFIELD SERVICES & RENTALS, LLC
 JOHN FARRELL
 P. O. BOX 2587
 HOBBS NM, 88241
 Fax To: NONE

| | | | |
|-------------------|----------------------|---------------------|---------------|
| Received: | 12/30/2021 | Sampling Date: | 12/29/2021 |
| Reported: | 01/06/2022 | Sampling Type: | Soil |
| Project Name: | FEDERAL 26-1 BATTERY | Sampling Condition: | Cool & Intact |
| Project Number: | FEDERAL 26-1 BATTERY | Sample Received By: | Jodi Henson |
| Project Location: | OXY | | |

Sample ID: SD-11 S @ 1' (H213750-73)

| BTEx 8021B | | mg/kg | | Analyzed By: MS/ | | | | | |
|----------------|--------|-----------------|------------|------------------|------|------------|---------------|------|-----------|
| Analyte | Result | Reporting Limit | Analyzed | Method Blank | BS | % Recovery | True Value QC | RPD | Qualifier |
| Benzene* | <0.050 | 0.050 | 01/03/2022 | ND | 2.06 | 103 | 2.00 | 4.45 | |
| Toluene* | 0.100 | 0.050 | 01/03/2022 | ND | 2.00 | 100 | 2.00 | 4.85 | |
| Ethylbenzene* | 0.057 | 0.050 | 01/03/2022 | ND | 1.95 | 97.4 | 2.00 | 4.86 | |
| Total Xylenes* | 0.243 | 0.150 | 01/03/2022 | ND | 5.93 | 98.8 | 6.00 | 5.20 | |
| Total BTEX | 0.408 | 0.300 | 01/03/2022 | ND | | | | | |

Surrogate: 4-Bromofluorobenzene (PID) 96.2 % 69.9-140

| Chloride, SM4500Cl-B | | mg/kg | | Analyzed By: GM | | | | | | |
|----------------------|--------|-----------------|------------|-----------------|-----|------------|---------------|------|-----------|--|
| Analyte | Result | Reporting Limit | Analyzed | Method Blank | BS | % Recovery | True Value QC | RPD | Qualifier | |
| Chloride | <16.0 | 16.0 | 01/05/2022 | ND | 400 | 100 | 400 | 3.92 | | |

| TPH 8015M | | mg/kg | | Analyzed By: MS | | | | | |
|------------------|--------|-----------------|------------|-----------------|-----|------------|---------------|-------|-----------|
| Analyte | Result | Reporting Limit | Analyzed | Method Blank | BS | % Recovery | True Value QC | RPD | Qualifier |
| GRO C6-C10* | <10.0 | 10.0 | 01/03/2022 | ND | 211 | 106 | 200 | 0.853 | |
| DRO >C10-C28* | <10.0 | 10.0 | 01/03/2022 | ND | 222 | 111 | 200 | 2.37 | |
| EXT DRO >C28-C36 | <10.0 | 10.0 | 01/03/2022 | ND | | | | | |

Surrogate: 1-Chlorooctane 82.8 % 66.9-136

Surrogate: 1-Chlorooctadecane 85.3 % 59.5-142

Cardinal Laboratories

*=Accredited Analyte

PLEASE NOTE: Liability and Damages. Cardinal's liability and client's exclusive remedy for any claim arising, whether based in contract or tort, shall be limited to the amount paid by client for analyses. All claims, including those for negligence and any other cause whatsoever shall be deemed waived unless made in writing and received by Cardinal within thirty (30) days after completion of the applicable service. In no event shall Cardinal be liable for incidental or consequential damages, including, without limitation, business interruptions, loss of use, or loss of profits incurred by client, its subsidiaries, affiliates or successors arising out of or related to the performance of the services hereunder by Cardinal, regardless of whether such claim is based upon any of the above stated reasons or otherwise. Results relate only to the samples identified above. This report shall not be reproduced except in full with written approval of Cardinal Laboratories.

Mike Snyder For Celey D. Keene, Lab Director/Quality Manager



PHONE (575) 393-2326 ° 101 E. MARLAND ° HOBBS, NM 88240

Analytical Results For:

TRINITY OILFIELD SERVICES & RENTALS, LLC
 JOHN FARRELL
 P. O. BOX 2587
 HOBBS NM, 88241
 Fax To: NONE

| | | | |
|-------------------|----------------------|---------------------|---------------|
| Received: | 12/30/2021 | Sampling Date: | 12/29/2021 |
| Reported: | 01/06/2022 | Sampling Type: | Soil |
| Project Name: | FEDERAL 26-1 BATTERY | Sampling Condition: | Cool & Intact |
| Project Number: | FEDERAL 26-1 BATTERY | Sample Received By: | Jodi Henson |
| Project Location: | OXY | | |

Sample ID: SD-11 E @ 1' (H213750-74)

| BTEx 8021B | | mg/kg | | Analyzed By: MS/ | | | | | |
|----------------|--------|-----------------|------------|------------------|------|------------|---------------|------|-----------|
| Analyte | Result | Reporting Limit | Analyzed | Method Blank | BS | % Recovery | True Value QC | RPD | Qualifier |
| Benzene* | <0.050 | 0.050 | 01/03/2022 | ND | 2.06 | 103 | 2.00 | 4.45 | |
| Toluene* | 0.086 | 0.050 | 01/03/2022 | ND | 2.00 | 100 | 2.00 | 4.85 | |
| Ethylbenzene* | 0.056 | 0.050 | 01/03/2022 | ND | 1.95 | 97.4 | 2.00 | 4.86 | |
| Total Xylenes* | 0.231 | 0.150 | 01/03/2022 | ND | 5.93 | 98.8 | 6.00 | 5.20 | |
| Total BTEX | 0.380 | 0.300 | 01/03/2022 | ND | | | | | |

Surrogate: 4-Bromofluorobenzene (PID) 96.0 % 69.9-140

| Chloride, SM4500Cl-B | | mg/kg | | Analyzed By: GM | | | | | | |
|----------------------|--------|-----------------|------------|-----------------|-----|------------|---------------|------|-----------|--|
| Analyte | Result | Reporting Limit | Analyzed | Method Blank | BS | % Recovery | True Value QC | RPD | Qualifier | |
| Chloride | <16.0 | 16.0 | 01/05/2022 | ND | 400 | 100 | 400 | 3.92 | | |

| TPH 8015M | | mg/kg | | Analyzed By: MS | | | | | |
|------------------|--------|-----------------|------------|-----------------|-----|------------|---------------|-------|-----------|
| Analyte | Result | Reporting Limit | Analyzed | Method Blank | BS | % Recovery | True Value QC | RPD | Qualifier |
| GRO C6-C10* | <10.0 | 10.0 | 01/04/2022 | ND | 211 | 106 | 200 | 0.684 | |
| DRO >C10-C28* | <10.0 | 10.0 | 01/04/2022 | ND | 199 | 99.5 | 200 | 2.90 | |
| EXT DRO >C28-C36 | <10.0 | 10.0 | 01/04/2022 | ND | | | | | |

Surrogate: 1-Chlorooctane 103 % 66.9-136

Surrogate: 1-Chlorooctadecane 99.8 % 59.5-142

Cardinal Laboratories

*=Accredited Analyte

PLEASE NOTE: Liability and Damages. Cardinal's liability and client's exclusive remedy for any claim arising, whether based in contract or tort, shall be limited to the amount paid by client for analyses. All claims, including those for negligence and any other cause whatsoever shall be deemed waived unless made in writing and received by Cardinal within thirty (30) days after completion of the applicable service. In no event shall Cardinal be liable for incidental or consequential damages, including, without limitation, business interruptions, loss of use, or loss of profits incurred by client, its subsidiaries, affiliates or successors arising out of or related to the performance of the services hereunder by Cardinal, regardless of whether such claim is based upon any of the above stated reasons or otherwise. Results relate only to the samples identified above. This report shall not be reproduced except in full with written approval of Cardinal Laboratories.

Mike Snyder For Celey D. Keene, Lab Director/Quality Manager



PHONE (575) 393-2326 ° 101 E. MARLAND ° HOBBS, NM 88240

Analytical Results For:

TRINITY OILFIELD SERVICES & RENTALS, LLC
 JOHN FARRELL
 P. O. BOX 2587
 HOBBS NM, 88241
 Fax To: NONE

| | | | |
|-------------------|----------------------|---------------------|---------------|
| Received: | 12/30/2021 | Sampling Date: | 12/29/2021 |
| Reported: | 01/06/2022 | Sampling Type: | Soil |
| Project Name: | FEDERAL 26-1 BATTERY | Sampling Condition: | Cool & Intact |
| Project Number: | FEDERAL 26-1 BATTERY | Sample Received By: | Jodi Henson |
| Project Location: | OXY | | |

Sample ID: SD-11 @ 0 SURFACE (H213750-75)

| BTEx 8021B | | mg/kg | | Analyzed By: MS/ | | | | S-04 | |
|-----------------------|-------------|-----------------|------------|------------------|------|------------|---------------|------|-----------|
| Analyte | Result | Reporting Limit | Analyzed | Method Blank | BS | % Recovery | True Value QC | RPD | Qualifier |
| Benzene* | 15.2 | 2.00 | 01/03/2022 | ND | 2.06 | 103 | 2.00 | 4.45 | GC-NC1 |
| Toluene* | 208 | 2.00 | 01/03/2022 | ND | 2.00 | 100 | 2.00 | 4.85 | |
| Ethylbenzene* | 134 | 2.00 | 01/03/2022 | ND | 1.95 | 97.4 | 2.00 | 4.86 | |
| Total Xylenes* | 507 | 6.00 | 01/03/2022 | ND | 5.93 | 98.8 | 6.00 | 5.20 | |
| Total BTEX | 863 | 12.0 | 01/03/2022 | ND | | | | | |

Surrogate: 4-Bromofluorobenzene (PID) 157 % 69.9-140

| Chloride, SM4500Cl-B | | mg/kg | | Analyzed By: GM | | | | | |
|----------------------|------------|-----------------|------------|-----------------|-----|------------|---------------|------|-----------|
| Analyte | Result | Reporting Limit | Analyzed | Method Blank | BS | % Recovery | True Value QC | RPD | Qualifier |
| Chloride | 304 | 16.0 | 01/05/2022 | ND | 400 | 100 | 400 | 3.92 | |

| TPH 8015M | | mg/kg | | Analyzed By: MS | | | | S-06 | |
|----------------------------|--------------|-----------------|------------|-----------------|-----|------------|---------------|-------|-----------|
| Analyte | Result | Reporting Limit | Analyzed | Method Blank | BS | % Recovery | True Value QC | RPD | Qualifier |
| GRO C6-C10* | 14300 | 50.0 | 01/04/2022 | ND | 211 | 106 | 200 | 0.684 | |
| DRO >C10-C28* | 37000 | 50.0 | 01/04/2022 | ND | 199 | 99.5 | 200 | 2.90 | |
| EXT DRO >C28-C36 | 8830 | 50.0 | 01/04/2022 | ND | | | | | |

Surrogate: 1-Chlorooctane 729 % 66.9-136

Surrogate: 1-Chlorooctadecane 800 % 59.5-142

Cardinal Laboratories

*=Accredited Analyte

PLEASE NOTE: Liability and Damages. Cardinal's liability and client's exclusive remedy for any claim arising, whether based in contract or tort, shall be limited to the amount paid by client for analyses. All claims, including those for negligence and any other cause whatsoever shall be deemed waived unless made in writing and received by Cardinal within thirty (30) days after completion of the applicable service. In no event shall Cardinal be liable for incidental or consequential damages, including, without limitation, business interruptions, loss of use, or loss of profits incurred by client, its subsidiaries, affiliates or successors arising out of or related to the performance of the services hereunder by Cardinal, regardless of whether such claim is based upon any of the above stated reasons or otherwise. Results relate only to the samples identified above. This report shall not be reproduced except in full with written approval of Cardinal Laboratories.

Mike Snyder For Celey D. Keene, Lab Director/Quality Manager



PHONE (575) 393-2326 ° 101 E. MARLAND ° HOBBS, NM 88240

Analytical Results For:

TRINITY OILFIELD SERVICES & RENTALS, LLC
 JOHN FARRELL
 P. O. BOX 2587
 HOBBS NM, 88241
 Fax To: NONE

| | | | |
|-------------------|----------------------|---------------------|---------------|
| Received: | 12/30/2021 | Sampling Date: | 12/29/2021 |
| Reported: | 01/06/2022 | Sampling Type: | Soil |
| Project Name: | FEDERAL 26-1 BATTERY | Sampling Condition: | Cool & Intact |
| Project Number: | FEDERAL 26-1 BATTERY | Sample Received By: | Jodi Henson |
| Project Location: | OXY | | |

Sample ID: SD-11 @ 1' (H213750-76)

| BTEx 8021B | | mg/kg | | Analyzed By: MS/ | | | | S-04 | |
|-----------------------|-------------|-----------------|------------|------------------|------|------------|---------------|------|-----------|
| Analyte | Result | Reporting Limit | Analyzed | Method Blank | BS | % Recovery | True Value QC | RPD | Qualifier |
| Benzene* | 2.46 | 0.500 | 01/04/2022 | ND | 2.06 | 103 | 2.00 | 4.45 | |
| Toluene* | 63.1 | 0.500 | 01/04/2022 | ND | 2.00 | 100 | 2.00 | 4.85 | |
| Ethylbenzene* | 45.6 | 0.500 | 01/04/2022 | ND | 1.95 | 97.4 | 2.00 | 4.86 | |
| Total Xylenes* | 175 | 1.50 | 01/04/2022 | ND | 5.93 | 98.8 | 6.00 | 5.20 | |
| Total BTEX | 286 | 3.00 | 01/04/2022 | ND | | | | | |

Surrogate: 4-Bromofluorobenzene (PID) 205 % 69.9-140

| Chloride, SM4500Cl-B | | mg/kg | | Analyzed By: GM | | | | | |
|----------------------|-------------|-----------------|------------|-----------------|-----|------------|---------------|------|-----------|
| Analyte | Result | Reporting Limit | Analyzed | Method Blank | BS | % Recovery | True Value QC | RPD | Qualifier |
| Chloride | 48.0 | 16.0 | 01/05/2022 | ND | 400 | 100 | 400 | 3.92 | |

| TPH 8015M | | mg/kg | | Analyzed By: MS | | | | S-06 | |
|----------------------------|--------------|-----------------|------------|-----------------|-----|------------|---------------|-------|-----------|
| Analyte | Result | Reporting Limit | Analyzed | Method Blank | BS | % Recovery | True Value QC | RPD | Qualifier |
| GRO C6-C10* | 5730 | 50.0 | 01/04/2022 | ND | 211 | 106 | 200 | 0.684 | |
| DRO >C10-C28* | 15900 | 50.0 | 01/04/2022 | ND | 199 | 99.5 | 200 | 2.90 | |
| EXT DRO >C28-C36 | 3530 | 50.0 | 01/04/2022 | ND | | | | | |

Surrogate: 1-Chlorooctane 311 % 66.9-136

Surrogate: 1-Chlorooctadecane 297 % 59.5-142

Cardinal Laboratories

*=Accredited Analyte

PLEASE NOTE: Liability and Damages. Cardinal's liability and client's exclusive remedy for any claim arising, whether based in contract or tort, shall be limited to the amount paid by client for analyses. All claims, including those for negligence and any other cause whatsoever shall be deemed waived unless made in writing and received by Cardinal within thirty (30) days after completion of the applicable service. In no event shall Cardinal be liable for incidental or consequential damages, including, without limitation, business interruptions, loss of use, or loss of profits incurred by client, its subsidiaries, affiliates or successors arising out of or related to the performance of the services hereunder by Cardinal, regardless of whether such claim is based upon any of the above stated reasons or otherwise. Results relate only to the samples identified above. This report shall not be reproduced except in full with written approval of Cardinal Laboratories.

Mike Snyder For Celey D. Keene, Lab Director/Quality Manager



PHONE (575) 393-2326 ° 101 E. MARLAND ° HOBBS, NM 88240

Analytical Results For:

TRINITY OILFIELD SERVICES & RENTALS, LLC
 JOHN FARRELL
 P. O. BOX 2587
 HOBBS NM, 88241
 Fax To: NONE

| | | | |
|-------------------|----------------------|---------------------|---------------|
| Received: | 12/30/2021 | Sampling Date: | 12/29/2021 |
| Reported: | 01/06/2022 | Sampling Type: | Soil |
| Project Name: | FEDERAL 26-1 BATTERY | Sampling Condition: | Cool & Intact |
| Project Number: | FEDERAL 26-1 BATTERY | Sample Received By: | Jodi Henson |
| Project Location: | OXY | | |

Sample ID: SD-11 @ 2' (H213750-77)

| BTEx 8021B | | mg/kg | | Analyzed By: MS/ | | | | | | |
|----------------|--------|-----------------|------------|------------------|------|------------|---------------|------|-----------|--|
| Analyte | Result | Reporting Limit | Analyzed | Method Blank | BS | % Recovery | True Value QC | RPD | Qualifier | |
| Benzene* | <0.050 | 0.050 | 01/03/2022 | ND | 2.06 | 103 | 2.00 | 4.45 | | |
| Toluene* | <0.050 | 0.050 | 01/03/2022 | ND | 2.00 | 100 | 2.00 | 4.85 | | |
| Ethylbenzene* | <0.050 | 0.050 | 01/03/2022 | ND | 1.95 | 97.4 | 2.00 | 4.86 | | |
| Total Xylenes* | <0.150 | 0.150 | 01/03/2022 | ND | 5.93 | 98.8 | 6.00 | 5.20 | | |
| Total BTEX | <0.300 | 0.300 | 01/03/2022 | ND | | | | | | |

Surrogate: 4-Bromofluorobenzene (PID) 98.8 % 69.9-140

| Chloride, SM4500Cl-B | | mg/kg | | Analyzed By: GM | | | | | | |
|----------------------|--------|-----------------|------------|-----------------|-----|------------|---------------|------|-----------|--|
| Analyte | Result | Reporting Limit | Analyzed | Method Blank | BS | % Recovery | True Value QC | RPD | Qualifier | |
| Chloride | 16.0 | 16.0 | 01/05/2022 | ND | 400 | 100 | 400 | 0.00 | | |

| TPH 8015M | | mg/kg | | Analyzed By: MS | | | | | |
|------------------|--------|-----------------|------------|-----------------|-----|------------|---------------|-------|-----------|
| Analyte | Result | Reporting Limit | Analyzed | Method Blank | BS | % Recovery | True Value QC | RPD | Qualifier |
| GRO C6-C10* | <10.0 | 10.0 | 01/04/2022 | ND | 211 | 106 | 200 | 0.684 | |
| DRO >C10-C28* | 101 | 10.0 | 01/04/2022 | ND | 199 | 99.5 | 200 | 2.90 | |
| EXT DRO >C28-C36 | 15.9 | 10.0 | 01/04/2022 | ND | | | | | |

Surrogate: 1-Chlorooctane 103 % 66.9-136

Surrogate: 1-Chlorooctadecane 103 % 59.5-142

Cardinal Laboratories

*=Accredited Analyte

PLEASE NOTE: Liability and Damages. Cardinal's liability and client's exclusive remedy for any claim arising, whether based in contract or tort, shall be limited to the amount paid by client for analyses. All claims, including those for negligence and any other cause whatsoever shall be deemed waived unless made in writing and received by Cardinal within thirty (30) days after completion of the applicable service. In no event shall Cardinal be liable for incidental or consequential damages, including, without limitation, business interruptions, loss of use, or loss of profits incurred by client, its subsidiaries, affiliates or successors arising out of or related to the performance of the services hereunder by Cardinal, regardless of whether such claim is based upon any of the above stated reasons or otherwise. Results relate only to the samples identified above. This report shall not be reproduced except in full with written approval of Cardinal Laboratories.

Mike Snyder For Celey D. Keene, Lab Director/Quality Manager



PHONE (575) 393-2326 ° 101 E. MARLAND ° HOBBS, NM 88240

Analytical Results For:

TRINITY OILFIELD SERVICES & RENTALS, LLC
 JOHN FARRELL
 P. O. BOX 2587
 HOBBS NM, 88241
 Fax To: NONE

| | | | |
|-------------------|----------------------|---------------------|---------------|
| Received: | 12/30/2021 | Sampling Date: | 12/29/2021 |
| Reported: | 01/06/2022 | Sampling Type: | Soil |
| Project Name: | FEDERAL 26-1 BATTERY | Sampling Condition: | Cool & Intact |
| Project Number: | FEDERAL 26-1 BATTERY | Sample Received By: | Jodi Henson |
| Project Location: | OXY | | |

Sample ID: SD-11 @ 3' (H213750-78)

| BTEx 8021B | | mg/kg | | Analyzed By: MS/ | | | | | |
|----------------|--------|-----------------|------------|------------------|------|------------|---------------|------|-----------|
| Analyte | Result | Reporting Limit | Analyzed | Method Blank | BS | % Recovery | True Value QC | RPD | Qualifier |
| Benzene* | <0.050 | 0.050 | 01/03/2022 | ND | 2.06 | 103 | 2.00 | 4.45 | |
| Toluene* | <0.050 | 0.050 | 01/03/2022 | ND | 2.00 | 100 | 2.00 | 4.85 | |
| Ethylbenzene* | 0.105 | 0.050 | 01/03/2022 | ND | 1.95 | 97.4 | 2.00 | 4.86 | |
| Total Xylenes* | 0.609 | 0.150 | 01/03/2022 | ND | 5.93 | 98.8 | 6.00 | 5.20 | |
| Total BTEX | 0.750 | 0.300 | 01/03/2022 | ND | | | | | |

Surrogate: 4-Bromofluorobenzene (PID) 110 % 69.9-140

| Chloride, SM4500Cl-B | | mg/kg | | Analyzed By: GM | | | | | | |
|----------------------|--------|-----------------|------------|-----------------|-----|------------|---------------|------|-----------|--|
| Analyte | Result | Reporting Limit | Analyzed | Method Blank | BS | % Recovery | True Value QC | RPD | Qualifier | |
| Chloride | 16.0 | 16.0 | 01/05/2022 | ND | 400 | 100 | 400 | 0.00 | | |

| TPH 8015M | | mg/kg | | Analyzed By: MS | | | | | |
|------------------|--------|-----------------|------------|-----------------|-----|------------|---------------|-------|-----------|
| Analyte | Result | Reporting Limit | Analyzed | Method Blank | BS | % Recovery | True Value QC | RPD | Qualifier |
| GRO C6-C10* | 27.1 | 10.0 | 01/04/2022 | ND | 211 | 106 | 200 | 0.684 | |
| DRO >C10-C28* | 345 | 10.0 | 01/04/2022 | ND | 199 | 99.5 | 200 | 2.90 | |
| EXT DRO >C28-C36 | 78.0 | 10.0 | 01/04/2022 | ND | | | | | |

Surrogate: 1-Chlorooctane 112 % 66.9-136

Surrogate: 1-Chlorooctadecane 116 % 59.5-142

Cardinal Laboratories

*=Accredited Analyte

PLEASE NOTE: Liability and Damages. Cardinal's liability and client's exclusive remedy for any claim arising, whether based in contract or tort, shall be limited to the amount paid by client for analyses. All claims, including those for negligence and any other cause whatsoever shall be deemed waived unless made in writing and received by Cardinal within thirty (30) days after completion of the applicable service. In no event shall Cardinal be liable for incidental or consequential damages, including, without limitation, business interruptions, loss of use, or loss of profits incurred by client, its subsidiaries, affiliates or successors arising out of or related to the performance of the services hereunder by Cardinal, regardless of whether such claim is based upon any of the above stated reasons or otherwise. Results relate only to the samples identified above. This report shall not be reproduced except in full with written approval of Cardinal Laboratories.

Mike Snyder For Celey D. Keene, Lab Director/Quality Manager



PHONE (575) 393-2326 ° 101 E. MARLAND ° HOBBS, NM 88240

Analytical Results For:

TRINITY OILFIELD SERVICES & RENTALS, LLC
 JOHN FARRELL
 P. O. BOX 2587
 HOBBS NM, 88241
 Fax To: NONE

| | | | |
|-------------------|----------------------|---------------------|---------------|
| Received: | 12/30/2021 | Sampling Date: | 12/29/2021 |
| Reported: | 01/06/2022 | Sampling Type: | Soil |
| Project Name: | FEDERAL 26-1 BATTERY | Sampling Condition: | Cool & Intact |
| Project Number: | FEDERAL 26-1 BATTERY | Sample Received By: | Jodi Henson |
| Project Location: | OXY | | |

Sample ID: SD-11 @ 4' (H213750-79)

| BTEx 8021B | | mg/kg | | Analyzed By: MS/ | | | | S-04 | |
|-----------------------|--------------|-----------------|------------|------------------|------|------------|---------------|------|-----------|
| Analyte | Result | Reporting Limit | Analyzed | Method Blank | BS | % Recovery | True Value QC | RPD | Qualifier |
| Benzene* | 0.388 | 0.200 | 01/04/2022 | ND | 2.06 | 103 | 2.00 | 4.45 | |
| Toluene* | 17.1 | 0.200 | 01/04/2022 | ND | 2.00 | 100 | 2.00 | 4.85 | |
| Ethylbenzene* | 20.1 | 0.200 | 01/04/2022 | ND | 1.95 | 97.4 | 2.00 | 4.86 | |
| Total Xylenes* | 79.8 | 0.600 | 01/04/2022 | ND | 5.93 | 98.8 | 6.00 | 5.20 | |
| Total BTEX | 117 | 1.20 | 01/04/2022 | ND | | | | | |

Surrogate: 4-Bromofluorobenzene (PID) 158 % 69.9-140

| Chloride, SM4500Cl-B | | mg/kg | | Analyzed By: GM | | | | | |
|----------------------|-------------|-----------------|------------|-----------------|-----|------------|---------------|------|-----------|
| Analyte | Result | Reporting Limit | Analyzed | Method Blank | BS | % Recovery | True Value QC | RPD | Qualifier |
| Chloride | 64.0 | 16.0 | 01/05/2022 | ND | 400 | 100 | 400 | 0.00 | |

| TPH 8015M | | mg/kg | | Analyzed By: MS | | | | S-06 | |
|----------------------------|--------------|-----------------|------------|-----------------|-----|------------|---------------|-------|-----------|
| Analyte | Result | Reporting Limit | Analyzed | Method Blank | BS | % Recovery | True Value QC | RPD | Qualifier |
| GRO C6-C10* | 2800 | 50.0 | 01/04/2022 | ND | 211 | 106 | 200 | 0.684 | |
| DRO >C10-C28* | 10100 | 50.0 | 01/04/2022 | ND | 199 | 99.5 | 200 | 2.90 | |
| EXT DRO >C28-C36 | 2350 | 50.0 | 01/04/2022 | ND | | | | | |

Surrogate: 1-Chlorooctane 231 % 66.9-136

Surrogate: 1-Chlorooctadecane 208 % 59.5-142

Cardinal Laboratories

*=Accredited Analyte

PLEASE NOTE: Liability and Damages. Cardinal's liability and client's exclusive remedy for any claim arising, whether based in contract or tort, shall be limited to the amount paid by client for analyses. All claims, including those for negligence and any other cause whatsoever shall be deemed waived unless made in writing and received by Cardinal within thirty (30) days after completion of the applicable service. In no event shall Cardinal be liable for incidental or consequential damages, including, without limitation, business interruptions, loss of use, or loss of profits incurred by client, its subsidiaries, affiliates or successors arising out of or related to the performance of the services hereunder by Cardinal, regardless of whether such claim is based upon any of the above stated reasons or otherwise. Results relate only to the samples identified above. This report shall not be reproduced except in full with written approval of Cardinal Laboratories.

Mike Snyder For Celey D. Keene, Lab Director/Quality Manager

PHONE (575) 393-2326 ° 101 E. MARLAND ° HOBBS, NM 88240

Notes and Definitions

| | |
|--------|--|
| S-06 | The recovery of this surrogate is outside control limits due to sample dilution required from high analyte concentration and/or matrix interference's. |
| S-04 | The surrogate recovery for this sample is outside of established control limits due to a sample matrix effect. |
| QR-04 | The RPD for the BS/BSD was outside of historical limits. |
| GC-NC1 | 8260 confirmation analysis was performed; initial GC results were not supported by GC/MS analysis and are biased high with interfering compounds. |
| ND | Analyte NOT DETECTED at or above the reporting limit |
| RPD | Relative Percent Difference |
| ** | Samples not received at proper temperature of 6°C or below. |
| *** | Insufficient time to reach temperature. |
| - | Chloride by SM4500Cl-B does not require samples be received at or below 6°C Samples reported on an as received basis (wet) unless otherwise noted on report |

Cardinal Laboratories

*=Accredited Analyte

PLEASE NOTE: Liability and Damages. Cardinal's liability and client's exclusive remedy for any claim arising, whether based in contract or tort, shall be limited to the amount paid by client for analyses. All claims, including those for negligence and any other cause whatsoever shall be deemed waived unless made in writing and received by Cardinal within thirty (30) days after completion of the applicable service. In no event shall Cardinal be liable for incidental or consequential damages, including, without limitation, business interruptions, loss of use, or loss of profits incurred by client, its subsidiaries, affiliates or successors arising out of or related to the performance of the services hereunder by Cardinal, regardless of whether such claim is based upon any of the above stated reasons or otherwise. Results relate only to the samples identified above. This report shall not be reproduced except in full with written approval of Cardinal Laboratories.

A handwritten signature in black ink, appearing to read "Mike Snyder", is written over a horizontal line.

Mike Snyder For Celey D. Keene, Lab Director/Quality Manager

Released to Imaging: 6/17/2024 1:33:53 PM

| CARDINAL Laboratories | | 101 East Marland, Hobbs, NM 88240 (575) 393-2326 FAX (575) 393-2476 | | CHAIN-OF-CUSTODY AND ANALYSIS REQUEST | | | | | | | | | | | | | | | | | | | | | | | | | | | | | | | | | | | | | | | | | | | | | | | | | | | | | | | | | | | | | | | | | | | | | | | | | | | | | | | | | | | | | | | | | | | | | | | | | | | | | | | | | | | | | | | | | | | | | | | | | | | | | | | | | | | | | | | | | | | | | | | | | | | | | | | | | | | | |
|--|----------------------|--|------|---------------------------------------|-------------|------------|------|--|------------|----------|------------|---|------|------|----------|--|--|--|--|--------|-------|----------|------------|-------|------|------|----------|--|--|----------|-----|------|----|------------------|-----|--|---|--|--|--|--|------------|-----|---|---|---|----|-----------|-----|--|---|--|--|--|--|------------|-----|---|---|---|----|-----------|-----|--|---|--|--|--|--|------------|-----|---|---|---|----|-----------|-----|--|---|--|--|--|--|------------|-----|---|---|---|----|-----------|-----|--|---|--|--|--|--|------------|-----|---|---|---|----|----------------------|-----|--|---|--|--|--|--|------------|-----|---|---|---|----|----------------------|-----|--|---|--|--|--|--|------------|-----|---|---|---|----|------------------|-----|--|---|--|--|--|--|------------|-----|---|---|---|----|-----------|-----|--|---|--|--|--|--|------------|-----|---|---|---|----|-----------|
| Company Name: Trinity Oilfield Services | | | | BILL TO | | | | ANALYSIS REQUEST | | | | | | | | | | | | | | | | | | | | | | | | | | | | | | | | | | | | | | | | | | | | | | | | | | | | | | | | | | | | | | | | | | | | | | | | | | | | | | | | | | | | | | | | | | | | | | | | | | | | | | | | | | | | | | | | | | | | | | | | | | | | | | | | | | | | | | | | | | | | | | | | | | | | | | | | |
| Project Manager: John Farrell | | | | P.O. #: | | | | <div style="display: flex; flex-direction: column; align-items: center;"> <div style="margin-bottom: 10px;">Chloride</div> <div style="margin-bottom: 10px;">TPH</div> <div style="margin-bottom: 10px;">BTEX</div> </div> | | | | | | | | | | | | | | | | | | | | | | | | | | | | | | | | | | | | | | | | | | | | | | | | | | | | | | | | | | | | | | | | | | | | | | | | | | | | | | | | | | | | | | | | | | | | | | | | | | | | | | | | | | | | | | | | | | | | | | | | | | | | | | | | | | | | | | | | | | | | | | | | | | | | | | | | |
| Address: 8426 N Dal Paso | | | | Company: Oxy USA Inc | | | | | | | | | | | | | | | | | | | | | | | | | | | | | | | | | | | | | | | | | | | | | | | | | | | | | | | | | | | | | | | | | | | | | | | | | | | | | | | | | | | | | | | | | | | | | | | | | | | | | | | | | | | | | | | | | | | | | | | | | | | | | | | | | | | | | | | | | | | | | | | | | | | | | | | | | | | | |
| City: Hobbs | | State: NM Zip: 88241 | | Attn: | | | | | | | | | | | | | | | | | | | | | | | | | | | | | | | | | | | | | | | | | | | | | | | | | | | | | | | | | | | | | | | | | | | | | | | | | | | | | | | | | | | | | | | | | | | | | | | | | | | | | | | | | | | | | | | | | | | | | | | | | | | | | | | | | | | | | | | | | | | | | | | | | | | | | | | | | | | | |
| Phone #: 575 390 7560 | | Fax #: | | Address: PO Box 4294 | | | | | | | | | | | | | | | | | | | | | | | | | | | | | | | | | | | | | | | | | | | | | | | | | | | | | | | | | | | | | | | | | | | | | | | | | | | | | | | | | | | | | | | | | | | | | | | | | | | | | | | | | | | | | | | | | | | | | | | | | | | | | | | | | | | | | | | | | | | | | | | | | | | | | | | | | | | | |
| Project #: | | Project Owner: (see below) | | City: Houston | | | | | | | | | | | | | | | | | | | | | | | | | | | | | | | | | | | | | | | | | | | | | | | | | | | | | | | | | | | | | | | | | | | | | | | | | | | | | | | | | | | | | | | | | | | | | | | | | | | | | | | | | | | | | | | | | | | | | | | | | | | | | | | | | | | | | | | | | | | | | | | | | | | | | | | | | | | | |
| Project Name: Federal 26-1 battery | | john@trinityoilfieldservices.com | | State: Tx Zip: 77210 | | | | | | | | | | | | | | | | | | | | | | | | | | | | | | | | | | | | | | | | | | | | | | | | | | | | | | | | | | | | | | | | | | | | | | | | | | | | | | | | | | | | | | | | | | | | | | | | | | | | | | | | | | | | | | | | | | | | | | | | | | | | | | | | | | | | | | | | | | | | | | | | | | | | | | | | | | | | |
| Project Location: | | | | Phone #: 5753602628 | | | | | | | | | | | | | | | | | | | | | | | | | | | | | | | | | | | | | | | | | | | | | | | | | | | | | | | | | | | | | | | | | | | | | | | | | | | | | | | | | | | | | | | | | | | | | | | | | | | | | | | | | | | | | | | | | | | | | | | | | | | | | | | | | | | | | | | | | | | | | | | | | | | | | | | | | | | | |
| Sampler Name: KA | | | | Fax #: | | | | | | | | | | | | | | | | | | | | | | | | | | | | | | | | | | | | | | | | | | | | | | | | | | | | | | | | | | | | | | | | | | | | | | | | | | | | | | | | | | | | | | | | | | | | | | | | | | | | | | | | | | | | | | | | | | | | | | | | | | | | | | | | | | | | | | | | | | | | | | | | | | | | | | | | | | | | |
| Lab I.D. H213750 | | | | Sample I.D. | | | | | | | | | | | | | | | | | | | | | | | | | | | | | | | | | | | | | | | | | | | | | | | | | | | | | | | | | | | | | | | | | | | | | | | | | | | | | | | | | | | | | | | | | | | | | | | | | | | | | | | | | | | | | | | | | | | | | | | | | | | | | | | | | | | | | | | | | | | | | | | | | | | | | | | | | | | | |
| <table border="1"> <thead> <tr> <th rowspan="2">LAB OR COMP. CONTAINERS</th> <th rowspan="2">GROUNDWATER</th> <th rowspan="2">WASTEWATER</th> <th rowspan="2">SOIL</th> <th rowspan="2">SLUDGE</th> <th rowspan="2">OTHER</th> <th rowspan="2">ACIDBASE</th> <th rowspan="2">ICE / COOL</th> <th rowspan="2">OTHER</th> <th rowspan="2">DATE</th> <th rowspan="2">TIME</th> <th colspan="3">SAMPLING</th> </tr> <tr> <th>Chloride</th> <th>TPH</th> <th>BTEX</th> </tr> </thead> <tbody> <tr><td>11</td><td>PD-2 @ 0 Surface</td><td>G 1</td><td></td><td>X</td><td></td><td></td><td></td><td></td><td>12/28/2021</td><td>850</td><td>X</td><td>X</td><td>X</td></tr> <tr><td>12</td><td>PD-2 @ 1'</td><td>G 1</td><td></td><td>X</td><td></td><td></td><td></td><td></td><td>12/28/2021</td><td>855</td><td>X</td><td>X</td><td>X</td></tr> <tr><td>13</td><td>PD-2 @ 2'</td><td>G 1</td><td></td><td>X</td><td></td><td></td><td></td><td></td><td>12/28/2021</td><td>900</td><td>X</td><td>X</td><td>X</td></tr> <tr><td>14</td><td>PD-2 @ 3'</td><td>G 1</td><td></td><td>X</td><td></td><td></td><td></td><td></td><td>12/28/2021</td><td>905</td><td>X</td><td>X</td><td>X</td></tr> <tr><td>15</td><td>PD-2 @ 4'</td><td>G 1</td><td></td><td>X</td><td></td><td></td><td></td><td></td><td>12/28/2021</td><td>910</td><td>X</td><td>X</td><td>X</td></tr> <tr><td>16</td><td>PD-3 @ 1' PD-3 ES 1'</td><td>G 1</td><td></td><td>X</td><td></td><td></td><td></td><td></td><td>12/28/2021</td><td>915</td><td>X</td><td>X</td><td>X</td></tr> <tr><td>17</td><td>PD-3 @ 1' PD-3 WS 1'</td><td>G 1</td><td></td><td>X</td><td></td><td></td><td></td><td></td><td>12/28/2021</td><td>920</td><td>X</td><td>X</td><td>X</td></tr> <tr><td>18</td><td>PD-3 @ 0 Surface</td><td>G 1</td><td></td><td>X</td><td></td><td></td><td></td><td></td><td>12/28/2021</td><td>925</td><td>X</td><td>X</td><td>X</td></tr> <tr><td>19</td><td>PD-3 @ 1'</td><td>G 1</td><td></td><td>X</td><td></td><td></td><td></td><td></td><td>12/28/2021</td><td>930</td><td>X</td><td>X</td><td>X</td></tr> <tr><td>20</td><td>PD-3 @ 2'</td><td>G 1</td><td></td><td>X</td><td></td><td></td><td></td><td></td><td>12/28/2021</td><td>935</td><td>X</td><td>X</td><td>X</td></tr> </tbody> </table> | | | | LAB OR COMP. CONTAINERS | GROUNDWATER | WASTEWATER | SOIL | | | | | | | | | | | | | SLUDGE | OTHER | ACIDBASE | ICE / COOL | OTHER | DATE | TIME | SAMPLING | | | Chloride | TPH | BTEX | 11 | PD-2 @ 0 Surface | G 1 | | X | | | | | 12/28/2021 | 850 | X | X | X | 12 | PD-2 @ 1' | G 1 | | X | | | | | 12/28/2021 | 855 | X | X | X | 13 | PD-2 @ 2' | G 1 | | X | | | | | 12/28/2021 | 900 | X | X | X | 14 | PD-2 @ 3' | G 1 | | X | | | | | 12/28/2021 | 905 | X | X | X | 15 | PD-2 @ 4' | G 1 | | X | | | | | 12/28/2021 | 910 | X | X | X | 16 | PD-3 @ 1' PD-3 ES 1' | G 1 | | X | | | | | 12/28/2021 | 915 | X | X | X | 17 | PD-3 @ 1' PD-3 WS 1' | G 1 | | X | | | | | 12/28/2021 | 920 | X | X | X | 18 | PD-3 @ 0 Surface | G 1 | | X | | | | | 12/28/2021 | 925 | X | X | X | 19 | PD-3 @ 1' | G 1 | | X | | | | | 12/28/2021 | 930 | X | X | X | 20 | PD-3 @ 2' |
| LAB OR COMP. CONTAINERS | GROUNDWATER | WASTEWATER | SOIL | | | | | SLUDGE | OTHER | ACIDBASE | ICE / COOL | OTHER | DATE | TIME | SAMPLING | | | | | | | | | | | | | | | | | | | | | | | | | | | | | | | | | | | | | | | | | | | | | | | | | | | | | | | | | | | | | | | | | | | | | | | | | | | | | | | | | | | | | | | | | | | | | | | | | | | | | | | | | | | | | | | | | | | | | | | | | | | | | | | | | | | | | | | | | | | | | | | | | |
| | | | | Chloride | TPH | BTEX | | | | | | | | | | | | | | | | | | | | | | | | | | | | | | | | | | | | | | | | | | | | | | | | | | | | | | | | | | | | | | | | | | | | | | | | | | | | | | | | | | | | | | | | | | | | | | | | | | | | | | | | | | | | | | | | | | | | | | | | | | | | | | | | | | | | | | | | | | | | | | | | | | | | | | | | | | |
| 11 | PD-2 @ 0 Surface | G 1 | | X | | | | | 12/28/2021 | 850 | X | X | X | | | | | | | | | | | | | | | | | | | | | | | | | | | | | | | | | | | | | | | | | | | | | | | | | | | | | | | | | | | | | | | | | | | | | | | | | | | | | | | | | | | | | | | | | | | | | | | | | | | | | | | | | | | | | | | | | | | | | | | | | | | | | | | | | | | | | | | | | | | | | | | | | | | |
| 12 | PD-2 @ 1' | G 1 | | X | | | | | 12/28/2021 | 855 | X | X | X | | | | | | | | | | | | | | | | | | | | | | | | | | | | | | | | | | | | | | | | | | | | | | | | | | | | | | | | | | | | | | | | | | | | | | | | | | | | | | | | | | | | | | | | | | | | | | | | | | | | | | | | | | | | | | | | | | | | | | | | | | | | | | | | | | | | | | | | | | | | | | | | | | | |
| 13 | PD-2 @ 2' | G 1 | | X | | | | | 12/28/2021 | 900 | X | X | X | | | | | | | | | | | | | | | | | | | | | | | | | | | | | | | | | | | | | | | | | | | | | | | | | | | | | | | | | | | | | | | | | | | | | | | | | | | | | | | | | | | | | | | | | | | | | | | | | | | | | | | | | | | | | | | | | | | | | | | | | | | | | | | | | | | | | | | | | | | | | | | | | | | |
| 14 | PD-2 @ 3' | G 1 | | X | | | | | 12/28/2021 | 905 | X | X | X | | | | | | | | | | | | | | | | | | | | | | | | | | | | | | | | | | | | | | | | | | | | | | | | | | | | | | | | | | | | | | | | | | | | | | | | | | | | | | | | | | | | | | | | | | | | | | | | | | | | | | | | | | | | | | | | | | | | | | | | | | | | | | | | | | | | | | | | | | | | | | | | | | | |
| 15 | PD-2 @ 4' | G 1 | | X | | | | | 12/28/2021 | 910 | X | X | X | | | | | | | | | | | | | | | | | | | | | | | | | | | | | | | | | | | | | | | | | | | | | | | | | | | | | | | | | | | | | | | | | | | | | | | | | | | | | | | | | | | | | | | | | | | | | | | | | | | | | | | | | | | | | | | | | | | | | | | | | | | | | | | | | | | | | | | | | | | | | | | | | | | |
| 16 | PD-3 @ 1' PD-3 ES 1' | G 1 | | X | | | | | 12/28/2021 | 915 | X | X | X | | | | | | | | | | | | | | | | | | | | | | | | | | | | | | | | | | | | | | | | | | | | | | | | | | | | | | | | | | | | | | | | | | | | | | | | | | | | | | | | | | | | | | | | | | | | | | | | | | | | | | | | | | | | | | | | | | | | | | | | | | | | | | | | | | | | | | | | | | | | | | | | | | | |
| 17 | PD-3 @ 1' PD-3 WS 1' | G 1 | | X | | | | | 12/28/2021 | 920 | X | X | X | | | | | | | | | | | | | | | | | | | | | | | | | | | | | | | | | | | | | | | | | | | | | | | | | | | | | | | | | | | | | | | | | | | | | | | | | | | | | | | | | | | | | | | | | | | | | | | | | | | | | | | | | | | | | | | | | | | | | | | | | | | | | | | | | | | | | | | | | | | | | | | | | | | |
| 18 | PD-3 @ 0 Surface | G 1 | | X | | | | | 12/28/2021 | 925 | X | X | X | | | | | | | | | | | | | | | | | | | | | | | | | | | | | | | | | | | | | | | | | | | | | | | | | | | | | | | | | | | | | | | | | | | | | | | | | | | | | | | | | | | | | | | | | | | | | | | | | | | | | | | | | | | | | | | | | | | | | | | | | | | | | | | | | | | | | | | | | | | | | | | | | | | |
| 19 | PD-3 @ 1' | G 1 | | X | | | | | 12/28/2021 | 930 | X | X | X | | | | | | | | | | | | | | | | | | | | | | | | | | | | | | | | | | | | | | | | | | | | | | | | | | | | | | | | | | | | | | | | | | | | | | | | | | | | | | | | | | | | | | | | | | | | | | | | | | | | | | | | | | | | | | | | | | | | | | | | | | | | | | | | | | | | | | | | | | | | | | | | | | | |
| 20 | PD-3 @ 2' | G 1 | | X | | | | | 12/28/2021 | 935 | X | X | X | | | | | | | | | | | | | | | | | | | | | | | | | | | | | | | | | | | | | | | | | | | | | | | | | | | | | | | | | | | | | | | | | | | | | | | | | | | | | | | | | | | | | | | | | | | | | | | | | | | | | | | | | | | | | | | | | | | | | | | | | | | | | | | | | | | | | | | | | | | | | | | | | | | |
| <small>PLEASE NOTE: Liability and Damages. Cardinal's liability and client's exclusive remedy for any claim arising whether based in contract or tort, shall be limited to the amount paid by the client for the analysis. All claims including those for negligence and any other cause whatsoever shall be deemed waived unless made in writing and received by Cardinal within 30 days after completion of the applicable service. In no event shall Cardinal be liable for incidental or consequential damages including without limitation, business interruptions, loss of use, or loss of profits incurred by client. Its subsidiaries, affiliates or successors, arising out of or relating to the performance of services hereunder by Cardinal, regardless of whether such claim is based upon any of the above stated reasons or otherwise.</small> | | | | | | | | | | | | | | | | | | | | | | | | | | | | | | | | | | | | | | | | | | | | | | | | | | | | | | | | | | | | | | | | | | | | | | | | | | | | | | | | | | | | | | | | | | | | | | | | | | | | | | | | | | | | | | | | | | | | | | | | | | | | | | | | | | | | | | | | | | | | | | | | | | | | | | | | | | | | | | | | |
| Relinquished By: <i>[Signature]</i> | | | | Date: 12/30/21 | | | | Received By: <i>[Signature]</i> | | | | Verbal Result: <input type="checkbox"/> Yes <input type="checkbox"/> No Add'l Phone #: | | | | | | | | | | | | | | | | | | | | | | | | | | | | | | | | | | | | | | | | | | | | | | | | | | | | | | | | | | | | | | | | | | | | | | | | | | | | | | | | | | | | | | | | | | | | | | | | | | | | | | | | | | | | | | | | | | | | | | | | | | | | | | | | | | | | | | | | | | | | | | | | | | | | |
| Time: 9:45 | | | | | | | | All Results are emailed. Please provide Email address: | | | | | | | | | | | | | | | | | | | | | | | | | | | | | | | | | | | | | | | | | | | | | | | | | | | | | | | | | | | | | | | | | | | | | | | | | | | | | | | | | | | | | | | | | | | | | | | | | | | | | | | | | | | | | | | | | | | | | | | | | | | | | | | | | | | | | | | | | | | | | | | | | | | | | | | | |
| Relinquished By: | | | | Date: | | | | Received By: | | | | REMARKS: | | | | | | | | | | | | | | | | | | | | | | | | | | | | | | | | | | | | | | | | | | | | | | | | | | | | | | | | | | | | | | | | | | | | | | | | | | | | | | | | | | | | | | | | | | | | | | | | | | | | | | | | | | | | | | | | | | | | | | | | | | | | | | | | | | | | | | | | | | | | | | | | | | | | |
| Time: | | | | | | | | | | | | | | | | | | | | | | | | | | | | | | | | | | | | | | | | | | | | | | | | | | | | | | | | | | | | | | | | | | | | | | | | | | | | | | | | | | | | | | | | | | | | | | | | | | | | | | | | | | | | | | | | | | | | | | | | | | | | | | | | | | | | | | | | | | | | | | | | | | | | | | | | | | | | | | | | |
| Delivered By: (Circle One) | | | | Observed Temp. °C: 6.1 | | | | Sample Condition: <input checked="" type="checkbox"/> Cool <input type="checkbox"/> Intact | | | | CHECKED BY: <i>[Signature]</i> | | | | | | | | | | | | | | | | | | | | | | | | | | | | | | | | | | | | | | | | | | | | | | | | | | | | | | | | | | | | | | | | | | | | | | | | | | | | | | | | | | | | | | | | | | | | | | | | | | | | | | | | | | | | | | | | | | | | | | | | | | | | | | | | | | | | | | | | | | | | | | | | | | | | |
| Sampler - UPS - Bus - Other: | | | | Corrected Temp. °C: 5.6 | | | | <input type="checkbox"/> Yes <input checked="" type="checkbox"/> No | | | | Turnaround Time: Standard <input checked="" type="checkbox"/> Rush <input type="checkbox"/> | | | | | | | | | | | | | | | | | | | | | | | | | | | | | | | | | | | | | | | | | | | | | | | | | | | | | | | | | | | | | | | | | | | | | | | | | | | | | | | | | | | | | | | | | | | | | | | | | | | | | | | | | | | | | | | | | | | | | | | | | | | | | | | | | | | | | | | | | | | | | | | | | | | | |
| | | | | | | | | Thermometer ID #113 | | | | Bacteria (only) Sample Condition | | | | | | | | | | | | | | | | | | | | | | | | | | | | | | | | | | | | | | | | | | | | | | | | | | | | | | | | | | | | | | | | | | | | | | | | | | | | | | | | | | | | | | | | | | | | | | | | | | | | | | | | | | | | | | | | | | | | | | | | | | | | | | | | | | | | | | | | | | | | | | | | | | | | |
| | | | | | | | | Correction Factor -0.5 °C | | | | Cool <input type="checkbox"/> Intact <input type="checkbox"/> Observed Temp. °C | | | | | | | | | | | | | | | | | | | | | | | | | | | | | | | | | | | | | | | | | | | | | | | | | | | | | | | | | | | | | | | | | | | | | | | | | | | | | | | | | | | | | | | | | | | | | | | | | | | | | | | | | | | | | | | | | | | | | | | | | | | | | | | | | | | | | | | | | | | | | | | | | | | | |
| | | | | | | | | | | | | Yes <input type="checkbox"/> No <input type="checkbox"/> Corrected Temp. °C | | | | | | | | | | | | | | | | | | | | | | | | | | | | | | | | | | | | | | | | | | | | | | | | | | | | | | | | | | | | | | | | | | | | | | | | | | | | | | | | | | | | | | | | | | | | | | | | | | | | | | | | | | | | | | | | | | | | | | | | | | | | | | | | | | | | | | | | | | | | | | | | | | | | |

† Cardinal cannot accept verbal changes. Please email changes to celey.keene@cardinallabsnm.com

† Cardinal cannot accept verbal changes. Please email changes to celey.keene@cardinallabsnm.com

† Cardinal cannot accept verbal changes. Please email changes to celey.keene@cardinallabsnm.com

| CARDINAL Laboratories | | 101 East Marland, Hobbs, NM 88240 (575) 393-2326 FAX (575) 393-2476 | | CHAIN-OF-CUSTODY AND ANALYSIS REQUEST | | | | | | | | | | | | | | |
|---|------------------|--|--------|--|----------|--------------------------------|------|---|-----|---|--|--------------------|--|--|--|--|--|--|
| Company Name: Trinity Oilfield Services | | | | BILL TO | | | | ANALYSIS REQUEST | | | | | | | | | | |
| Project Manager: John Farrell | | | | P.O. #: | | | | | | | | | | | | | | |
| Address: 8426 N Dal Paso | | | | Company: Oxy USA Inc. | | | | | | | | | | | | | | |
| City: Hobbs | | State: NM Zip: 88241 | | Attn: P.O. Box 4294 | | | | | | | | | | | | | | |
| Phone #: 575 390 7560 | | Fax #: | | City: Houston | | | | | | | | | | | | | | |
| Project #: | | Project Owner: (see below) | | State: Tx Zip: 77210 | | | | | | | | | | | | | | |
| Project Name: Federal 26-1 battery | | john@trinityoilfieldservices.com | | Phone #: 5753902828 | | | | | | | | | | | | | | |
| Sampler Name: <i>Jo</i> | | | | Fax #: | | | | | | | | | | | | | | |
| Lab I.D. | Sample I.D. | CONTAINERS | MATRIX | PRESERV. | SAMPLING | DATE | TIME | Chloride | TPH | BTEX | | | | | | | | |
| 42 | PD-6 @ 2' | G 1 | X | | | 12/28/2021 | 1120 | X | X | X | | | | | | | | |
| 43 | PD-6 @ 3' | G 1 | X | | | 12/28/2021 | 1125 | X | X | X | | | | | | | | |
| 44 | PD-6 @ 4' | G 1 | X | | | 12/28/2021 | 1130 | X | X | X | | | | | | | | |
| 45 | PD-7 E @ 1' | G 1 | X | | | 12/28/2021 | 1135 | X | X | X | | | | | | | | |
| 46 | PD-7 W @ 1' | G 1 | X | | | 12/28/2021 | 1140 | X | X | X | | | | | | | | |
| 47 | PD-7 @ 0 Surface | G 1 | X | | | 12/28/2021 | 1145 | X | X | X | | | | | | | | |
| 48 | PD-7 @ 1' | G 1 | X | | | 12/28/2021 | 1150 | X | X | X | | | | | | | | |
| 49 | PD-7 @ 2' | G 1 | X | | | 12/28/2021 | 1155 | X | X | X | | | | | | | | |
| 50 | PD-7 @ 3' | G 1 | X | | | 12/28/2021 | 1300 | X | X | X | | | | | | | | |
| 51 | PD-7 @ 4' | G 1 | X | | | 12/28/2021 | 1305 | X | X | X | | | | | | | | |
| <small>PLEASE NOTE: Liability and Damages, Cardinal's liability and client's exclusive remedy for any claim arising whether based in contract or tort, shall be limited to the amount paid by the client for the analysis. All claims including those for negligence and any other cause whatsoever shall be deemed waived unless made in writing and received by Cardinal within 90 days after completion of the applicable service. In no event shall Cardinal be liable for incidental or consequential damages, including without limitation, business interruptions, loss of use, or loss of profits incurred by client, its subsidiaries, affiliates or successors arising out of or related to the performance of services hereunder by Cardinal. The effect of whether such claim is based upon any of the above stated reasons or otherwise.</small> | | | | | | | | | | | | | | | | | | |
| Relinquished By: <i>[Signature]</i> | | Date: <i>12/28/21</i> | | Received By: <i>[Signature]</i> | | Time: <i>09:45</i> | | Verbal Result: <input type="checkbox"/> Yes <input type="checkbox"/> No | | Add'l Phone #: | | | | | | | | |
| | | Date: | | Received By: | | Time: | | All Results are emailed. Please provide Email address: | | | | | | | | | | |
| Relinquished By: | | Date: | | Received By: | | Time: | | REMARKS: | | | | | | | | | | |
| Delivered By: (Circle One) | | Observed Temp. °C: <i>6.1</i> | | Sample Condition: <input checked="" type="checkbox"/> Cool <input type="checkbox"/> Intact | | CHECKED BY: <i>[Signature]</i> | | Turnaround Time: Standard <input checked="" type="checkbox"/> Rush <input type="checkbox"/> | | Bacteria (only) Sample Condition: <input type="checkbox"/> Cool <input type="checkbox"/> Intact | | Observed Temp. °C | | | | | | |
| Sampler - UPS - Bus - Other: | | Corrected Temp. °C: <i>5.10</i> | | <input checked="" type="checkbox"/> Yes <input type="checkbox"/> No | | | | Thermometer ID #113 | | <input type="checkbox"/> Yes <input type="checkbox"/> No | | Corrected Temp. °C | | | | | | |
| | | | | <input type="checkbox"/> Yes <input type="checkbox"/> No | | | | Correction Factor -0.5 °C | | <input type="checkbox"/> Yes <input type="checkbox"/> No | | | | | | | | |

† Cardinal cannot accept verbal changes. Please email changes to celey.keene@cardinallabsnm.com

Released to Imaging: 6/17/2024 1:33:53 PM



CARDINAL

Laboratories

101 East Marland, Hobbs, NM 88240

(575) 293-2326 FAX (575) 393-2476

CHAIN-OF-CUSTODY AND ANALYSIS REQUEST

Company Name: Trinity Oilfield Services

Project Manager: John Farrell

Address: 8426 N Dal Paso

City: Hobbs

Phone #: 575 390 7560

Project #:

Project Name: Federal 26-1 battery

Project Location:

Sampler Name: KA

State: NM

Zip: 88241

Fax #:

(see below)

john@trinityoilfieldservices.com

BILL TO

P.O. #:

Company: Oxy USA Inc

Attn: PO Box 4294

City: Houston

State: Tx

Zip: 77210

Phone #: 5753902626

Fax #:

ANALYSIS REQUEST

Chloride

TPH

BTEX

| Lab I.D. | Sample I.D. | GIRAS OR COMP | # CONTAINERS | MATRIX | | PRESERV. | | SAMPLING | | DATE | TIME | Chloride | TPH | BTEX |
|----------|-------------------|---------------|--------------|-------------|------------|----------|--------|----------|-----------|------------|------|----------|-----|------|
| | | | | GROUNDWATER | WASTEWATER | SOIL | SLUDGE | OTHER | ACID/BASE | | | | | |
| 61 | SD-9 @ 1' | G | 1 | | X | | | | | 12/29/2021 | 850 | X | X | X |
| 62 | SD-9 @ 2' | G | 1 | | X | | | | | 12/29/2021 | 855 | X | X | X |
| 63 | SD-9 @ 3' | G | 1 | | X | | | | | 12/29/2021 | 900 | X | X | X |
| 64 | SD-9 @ 4' | G | 1 | | X | | | | | 12/29/2021 | 905 | X | X | X |
| 65 | SD-10 N @ 1' | G | 1 | | X | | | | | 12/29/2021 | 910 | X | X | X |
| 66 | SD-10 S @ 1' | G | 1 | | X | | | | | 12/29/2021 | 915 | X | X | X |
| 67 | SD-10 @ 0 Surface | G | 1 | | X | | | | | 12/29/2021 | 920 | X | X | X |
| 68 | SD-10 @ 1' | G | 1 | | X | | | | | 12/29/2021 | 925 | X | X | X |
| 69 | SD-10 @ 2' | G | 1 | | X | | | | | 12/29/2021 | 930 | X | X | X |
| 70 | SD-10 @ 3' | G | 1 | | X | | | | | 12/29/2021 | 935 | X | X | X |

PLEASE NOTE: Liability and Damages. Cardinal's liability and client's exclusive remedy for any claim arising whether based in contract or tort, shall be limited to the amount paid by the client for the analysis. All claims including those for negligence and any other claims whatsoever shall be deemed waived unless made in writing and received by Cardinal within 30 days after completion of the applicable services. In no event shall Cardinal be liable for incidental or consequential damages, including without limitation, business interruption, loss of data, or loss of profits incurred by client, its subsidiaries or affiliates or successors arising out of or related to the performance of services. Cardinal's liability shall be limited to the amount paid by the client for the analysis. Cardinal's liability shall be limited to the amount paid by the client for the analysis.

Relinquished By: [Signature]

Date: 12/29/21

Received By: [Signature]

Date: 12/29/21

Verbal Result: [] Yes [] No

Add'l Phone #:

All Results are emailed. Please provide Email address:

Relinquished By:

Date:

Time:

Received By:

Date:

Time:

REMARKS:

Delivered By: (Circle One)

Observed Temp. °C: 69.1

Corrected Temp. °C: 5.6

Sampler - UPS - Bus - Other:

Sample Condition

Cool Intact: [X] Yes [] No

Checked By: [Signature]

Turnaround Time:

Standard: [X] Rush: []

Bacteria (only) Sample Condition

Cool Intact: [X] Yes [] No

Observed Temp. °C:

Corrected Temp. °C:

Thermometer ID #113
Correction Factor -0.5 °C

Please email changes to: celey.keene@cardinallabsnm.com

| CARDINAL Laboratories | | 101 East Marland, Hobbs, NM 88240 (575) 293-2326 FAX (575) 393-2476 | | CHAIN-OF-CUSTODY AND ANALYSIS REQUEST | | | | | | | | | | | | | |
|---|--|--|--|---|----------------|---------------------------------------|---------------|-------------------------------------|----------------|---|----------|-----|------|--|--|--|--|
| BILL TO | | | | ANALYSIS REQUEST | | | | | | | | | | | | | |
| Company Name: Trinity Oilfield Services | | | | P.O. #: | | | | | | | | | | | | | |
| Project Manager: John Farrell | | | | Company: | Oxy USA Inc. | | | | | | | | | | | | |
| Address: 8426 N Dal Paso | | | | Attn: | p o box | 4284 | | | | | | | | | | | |
| City: Hobbs | | State: NM Zip: 88241 | | City: | Houston | | | | | | | | | | | | |
| Phone #: 575 390 7560 | | Fax #: | | State: | Tx | Zip: | 77210 | | | | | | | | | | |
| Project #: | | Project Owner: (see below) | | Phone #: | 5753902626 | | | | | | | | | | | | |
| Project Name: Federal 26-1 battery | | john@trinityoilfieldservices.com | | Fax #: | | | | | | | | | | | | | |
| Project Location: | | | | MATRIX | PRESERV. | SAMPLING | | | | | | | | | | | |
| Sampler Name: KA | | | | GRAVE OR CLUMP: # CONTAINERS | GROUNDWATER | SOIL | DIESEL SLUDGE | OTHER ACIDBASE / ICE / COOL | DATE | TIME | Chloride | TPH | BTEX | | | | |
| Lab I.D. H213750 | | | | Sample I.D. | SD-10 @ 4' | G | 1 | X | | | | | | | | | |
| | | | | SD-11 N @ 1' | G | 1 | X | | | | | | | | | | |
| | | | | SD-11 S @ 1' | G | 1 | X | | | | | | | | | | |
| | | | | SD-11 E @ 1' | G | 1 | X | | | | | | | | | | |
| | | | | SD-11 @ 0 Surface | G | 1 | X | | | | | | | | | | |
| | | | | SD-11 @ 1' | G | 1 | X | | | | | | | | | | |
| | | | | SD-11 @ 2' | G | 1 | X | | | | | | | | | | |
| | | | | SD-11 @ 3' | G | 1 | X | | | | | | | | | | |
| | | | | SD-11 @ 4' | G | 1 | X | | | | | | | | | | |
| PLEASE NOTE: Liability and Damages: Cardinal's liability and claims' exclusive remedy for any claim arising whether based in contract or tort, shall be limited to the amount paid by the client for the analysis. All claims including those for negligence and any other cause whatsoever shall be deemed waived unless made in writing and received by Cardinal within 30 days after completion of the applicable service. In no event shall Cardinal be liable for incidental or consequential damages, including without limitation business interruptions, loss of sale, or loss of profits incurred by client; its subsidiaries, affiliates or nonaffiliates acting on or related to the performance of services hereunder by Cardinal, regardless of whether such claim is based upon any of the above stated regions or otherwise. | | | | | | | | | | | | | | | | | |
| Relinquished By: [Signature] | | | | Date Received By: [Date] | Verbal Result: | | [] Yes | [] No | Add'l Phone #: | | | | | | | | |
| All Results are emailed. Please provide Email address: | | | | | | | | | | | | | | | | | |
| REMARKS: | | | | | | | | | | | | | | | | | |
| Delivered By: (Circle One) Observed Temp.: °C Corrected Temp.: °C | | | | Sample Condition Cool Intact Yes ___ No ___ | | CHECKED BY: [Initials] [Signature] | | Turnaround Time: Standard Rush X | | Bacteria (only) Sample Condition Cool Intact Observed Temp.: °C Corrected Temp.: °C | | | | | | | |
| Sampler - UPS - Bus - Other: | | | | Thermometer ID #113 Correction Factor .65 °C Please email changes to celey.keene@cardinallabsnm.com | | | | | | | | | | | | | |



PHONE (575) 393-2326 ° 101 E. MARLAND ° HOBBS, NM 88240

January 12, 2022

JOHN FARRELL

TRINITY OILFIELD SERVICES & RENTALS, LLC

P. O. BOX 2587

HOBBS, NM 88241

RE: FEDERAL 26-1 BATTERY

Enclosed are the results of analyses for samples received by the laboratory on 01/10/22 15:50.

Cardinal Laboratories is accredited through Texas NELAP under certificate number T104704398-21-14. Accreditation applies to drinking water, non-potable water and solid and chemical materials. All accredited analytes are denoted by an asterisk (*). For a complete list of accredited analytes and matrices visit the TCEQ website at www.tceq.texas.gov/field/qa/lab_accred_certif.html.

Cardinal Laboratories is accredited through the State of Colorado Department of Public Health and Environment for:

| | |
|------------------|------------------------------|
| Method EPA 552.2 | Haloacetic Acids (HAA-5) |
| Method EPA 524.2 | Total Trihalomethanes (TTHM) |
| Method EPA 524.4 | Regulated VOCs (V1, V2, V3) |

Accreditation applies to public drinking water matrices.

This report meets NELAP requirements and is made up of a cover page, analytical results, and a copy of the original chain-of-custody. If you have any questions concerning this report, please feel free to contact me.

Sincerely,

A handwritten signature in black ink that reads "Celey D. Keene". The signature is written in a cursive style with a large, stylized 'C' and 'K'.

Celey D. Keene

Lab Director/Quality Manager



PHONE (575) 393-2326 ° 101 E. MARLAND ° HOBBS, NM 88240

Analytical Results For:

TRINITY OILFIELD SERVICES & RENTALS, LLC
 JOHN FARRELL
 P. O. BOX 2587
 HOBBS NM, 88241
 Fax To: NONE

| | | | |
|-------------------|----------------------|---------------------|----------------|
| Received: | 01/10/2022 | Sampling Date: | 01/04/2022 |
| Reported: | 01/12/2022 | Sampling Type: | Soil |
| Project Name: | FEDERAL 26-1 BATTERY | Sampling Condition: | Cool & Intact |
| Project Number: | FEDERAL 26-1 BATTERY | Sample Received By: | Tamara Oldaker |
| Project Location: | OXY- EDDY CO., NM | | |

Sample ID: PD-1 @ 5' (H220100-01)

| BTX 8021B | | mg/kg | | Analyzed By: JH | | | | | |
|----------------|--------|-----------------|------------|-----------------|------|------------|---------------|------|-----------|
| Analyte | Result | Reporting Limit | Analyzed | Method Blank | BS | % Recovery | True Value QC | RPD | Qualifier |
| Benzene* | <0.050 | 0.050 | 01/11/2022 | ND | 1.98 | 98.9 | 2.00 | 7.37 | |
| Toluene* | <0.050 | 0.050 | 01/11/2022 | ND | 2.05 | 102 | 2.00 | 7.55 | |
| Ethylbenzene* | <0.050 | 0.050 | 01/11/2022 | ND | 2.11 | 105 | 2.00 | 5.01 | |
| Total Xylenes* | <0.150 | 0.150 | 01/11/2022 | ND | 6.57 | 110 | 6.00 | 5.69 | |
| Total BTX | <0.300 | 0.300 | 01/11/2022 | ND | | | | | |

Surrogate: 4-Bromofluorobenzene (PID) 105 % 69.9-140

| Chloride, SM4500Cl-B | | mg/kg | | Analyzed By: AC | | | | | |
|----------------------|--------|-----------------|------------|-----------------|-----|------------|---------------|------|-----------|
| Analyte | Result | Reporting Limit | Analyzed | Method Blank | BS | % Recovery | True Value QC | RPD | Qualifier |
| Chloride | 32.0 | 16.0 | 01/11/2022 | ND | 416 | 104 | 400 | 0.00 | |

| TPH 8015M | | mg/kg | | Analyzed By: MS | | | | | |
|------------------|--------|-----------------|------------|-----------------|-----|------------|---------------|------|-----------|
| Analyte | Result | Reporting Limit | Analyzed | Method Blank | BS | % Recovery | True Value QC | RPD | Qualifier |
| GRO C6-C10* | <10.0 | 10.0 | 01/11/2022 | ND | 235 | 117 | 200 | 5.24 | |
| DRO >C10-C28* | 93.2 | 10.0 | 01/11/2022 | ND | 206 | 103 | 200 | 12.1 | |
| EXT DRO >C28-C36 | 14.5 | 10.0 | 01/11/2022 | ND | | | | | |

Surrogate: 1-Chlorooctane 112 % 66.9-136

Surrogate: 1-Chlorooctadecane 109 % 59.5-142

Cardinal Laboratories

*=Accredited Analyte

PLEASE NOTE: Liability and Damages. Cardinal's liability and client's exclusive remedy for any claim arising, whether based in contract or tort, shall be limited to the amount paid by client for analyses. All claims, including those for negligence and any other cause whatsoever shall be deemed waived unless made in writing and received by Cardinal within thirty (30) days after completion of the applicable service. In no event shall Cardinal be liable for incidental or consequential damages, including, without limitation, business interruptions, loss of use, or loss of profits incurred by client, its subsidiaries, affiliates or successors arising out of or related to the performance of the services hereunder by Cardinal, regardless of whether such claim is based upon any of the above stated reasons or otherwise. Results relate only to the samples identified above. This report shall not be reproduced except in full with written approval of Cardinal Laboratories.

Celey D. Keene, Lab Director/Quality Manager



PHONE (575) 393-2326 ° 101 E. MARLAND ° HOBBS, NM 88240

Analytical Results For:

TRINITY OILFIELD SERVICES & RENTALS, LLC
 JOHN FARRELL
 P. O. BOX 2587
 HOBBS NM, 88241
 Fax To: NONE

| | | | |
|-------------------|----------------------|---------------------|----------------|
| Received: | 01/10/2022 | Sampling Date: | 01/04/2022 |
| Reported: | 01/12/2022 | Sampling Type: | Soil |
| Project Name: | FEDERAL 26-1 BATTERY | Sampling Condition: | Cool & Intact |
| Project Number: | FEDERAL 26-1 BATTERY | Sample Received By: | Tamara Oldaker |
| Project Location: | OXY- EDDY CO., NM | | |

Sample ID: PD-1 @ 6' (H220100-02)

| BTEx 8021B | | mg/kg | | Analyzed By: JH | | | | | | |
|----------------|--------|-----------------|------------|-----------------|------|------------|---------------|------|-----------|--|
| Analyte | Result | Reporting Limit | Analyzed | Method Blank | BS | % Recovery | True Value QC | RPD | Qualifier | |
| Benzene* | <0.050 | 0.050 | 01/11/2022 | ND | 1.98 | 98.9 | 2.00 | 7.37 | | |
| Toluene* | <0.050 | 0.050 | 01/11/2022 | ND | 2.05 | 102 | 2.00 | 7.55 | | |
| Ethylbenzene* | <0.050 | 0.050 | 01/11/2022 | ND | 2.11 | 105 | 2.00 | 5.01 | | |
| Total Xylenes* | <0.150 | 0.150 | 01/11/2022 | ND | 6.57 | 110 | 6.00 | 5.69 | | |
| Total BTEX | <0.300 | 0.300 | 01/11/2022 | ND | | | | | | |

Surrogate: 4-Bromofluorobenzene (PID) 103 % 69.9-140

| Chloride, SM4500Cl-B | | mg/kg | | Analyzed By: AC | | | | | | |
|----------------------|--------|-----------------|------------|-----------------|-----|------------|---------------|------|-----------|--|
| Analyte | Result | Reporting Limit | Analyzed | Method Blank | BS | % Recovery | True Value QC | RPD | Qualifier | |
| Chloride | 32.0 | 16.0 | 01/11/2022 | ND | 416 | 104 | 400 | 3.77 | | |

| TPH 8015M | | mg/kg | | Analyzed By: MS | | | | | |
|------------------|--------|-----------------|------------|-----------------|-----|------------|---------------|------|-----------|
| Analyte | Result | Reporting Limit | Analyzed | Method Blank | BS | % Recovery | True Value QC | RPD | Qualifier |
| GRO C6-C10* | <10.0 | 10.0 | 01/11/2022 | ND | 235 | 117 | 200 | 5.24 | |
| DRO >C10-C28* | <10.0 | 10.0 | 01/11/2022 | ND | 206 | 103 | 200 | 12.1 | |
| EXT DRO >C28-C36 | <10.0 | 10.0 | 01/11/2022 | ND | | | | | |

Surrogate: 1-Chlorooctane 112 % 66.9-136

Surrogate: 1-Chlorooctadecane 105 % 59.5-142

Cardinal Laboratories

*=Accredited Analyte

PLEASE NOTE: Liability and Damages. Cardinal's liability and client's exclusive remedy for any claim arising, whether based in contract or tort, shall be limited to the amount paid by client for analyses. All claims, including those for negligence and any other cause whatsoever shall be deemed waived unless made in writing and received by Cardinal within thirty (30) days after completion of the applicable service. In no event shall Cardinal be liable for incidental or consequential damages, including, without limitation, business interruptions, loss of use, or loss of profits incurred by client, its subsidiaries, affiliates or successors arising out of or related to the performance of the services hereunder by Cardinal, regardless of whether such claim is based upon any of the above stated reasons or otherwise. Results relate only to the samples identified above. This report shall not be reproduced except in full with written approval of Cardinal Laboratories.

Celey D. Keene, Lab Director/Quality Manager



PHONE (575) 393-2326 ° 101 E. MARLAND ° HOBBS, NM 88240

Analytical Results For:

TRINITY OILFIELD SERVICES & RENTALS, LLC
 JOHN FARRELL
 P. O. BOX 2587
 HOBBS NM, 88241
 Fax To: NONE

| | | | |
|-------------------|----------------------|---------------------|----------------|
| Received: | 01/10/2022 | Sampling Date: | 01/04/2022 |
| Reported: | 01/12/2022 | Sampling Type: | Soil |
| Project Name: | FEDERAL 26-1 BATTERY | Sampling Condition: | Cool & Intact |
| Project Number: | FEDERAL 26-1 BATTERY | Sample Received By: | Tamara Oldaker |
| Project Location: | OXY- EDDY CO., NM | | |

Sample ID: PD-2 @ 5' (H220100-03)

| BTEx 8021B | | mg/kg | | Analyzed By: JH | | | | | | |
|----------------|--------|-----------------|------------|-----------------|------|------------|---------------|------|-----------|--|
| Analyte | Result | Reporting Limit | Analyzed | Method Blank | BS | % Recovery | True Value QC | RPD | Qualifier | |
| Benzene* | <0.050 | 0.050 | 01/11/2022 | ND | 1.98 | 98.9 | 2.00 | 7.37 | | |
| Toluene* | <0.050 | 0.050 | 01/11/2022 | ND | 2.05 | 102 | 2.00 | 7.55 | | |
| Ethylbenzene* | <0.050 | 0.050 | 01/11/2022 | ND | 2.11 | 105 | 2.00 | 5.01 | | |
| Total Xylenes* | <0.150 | 0.150 | 01/11/2022 | ND | 6.57 | 110 | 6.00 | 5.69 | | |
| Total BTEX | <0.300 | 0.300 | 01/11/2022 | ND | | | | | | |

Surrogate: 4-Bromofluorobenzene (PID) 106 % 69.9-140

| Chloride, SM4500Cl-B | | mg/kg | | Analyzed By: AC | | | | | | |
|----------------------|--------|-----------------|------------|-----------------|-----|------------|---------------|------|-----------|--|
| Analyte | Result | Reporting Limit | Analyzed | Method Blank | BS | % Recovery | True Value QC | RPD | Qualifier | |
| Chloride | 48.0 | 16.0 | 01/11/2022 | ND | 416 | 104 | 400 | 3.77 | | |

| TPH 8015M | | mg/kg | | Analyzed By: MS | | | | | |
|------------------|--------|-----------------|------------|-----------------|-----|------------|---------------|------|-----------|
| Analyte | Result | Reporting Limit | Analyzed | Method Blank | BS | % Recovery | True Value QC | RPD | Qualifier |
| GRO C6-C10* | <10.0 | 10.0 | 01/11/2022 | ND | 235 | 117 | 200 | 5.24 | |
| DRO >C10-C28* | <10.0 | 10.0 | 01/11/2022 | ND | 206 | 103 | 200 | 12.1 | |
| EXT DRO >C28-C36 | <10.0 | 10.0 | 01/11/2022 | ND | | | | | |

Surrogate: 1-Chlorooctane 100 % 66.9-136

Surrogate: 1-Chlorooctadecane 94.5 % 59.5-142

Cardinal Laboratories

*=Accredited Analyte

PLEASE NOTE: Liability and Damages. Cardinal's liability and client's exclusive remedy for any claim arising, whether based in contract or tort, shall be limited to the amount paid by client for analyses. All claims, including those for negligence and any other cause whatsoever shall be deemed waived unless made in writing and received by Cardinal within thirty (30) days after completion of the applicable service. In no event shall Cardinal be liable for incidental or consequential damages, including, without limitation, business interruptions, loss of use, or loss of profits incurred by client, its subsidiaries, affiliates or successors arising out of or related to the performance of the services hereunder by Cardinal, regardless of whether such claim is based upon any of the above stated reasons or otherwise. Results relate only to the samples identified above. This report shall not be reproduced except in full with written approval of Cardinal Laboratories.

Celey D. Keene, Lab Director/Quality Manager



PHONE (575) 393-2326 ° 101 E. MARLAND ° HOBBS, NM 88240

Analytical Results For:

TRINITY OILFIELD SERVICES & RENTALS, LLC
 JOHN FARRELL
 P. O. BOX 2587
 HOBBS NM, 88241
 Fax To: NONE

| | | | |
|-------------------|----------------------|---------------------|----------------|
| Received: | 01/10/2022 | Sampling Date: | 01/04/2022 |
| Reported: | 01/12/2022 | Sampling Type: | Soil |
| Project Name: | FEDERAL 26-1 BATTERY | Sampling Condition: | Cool & Intact |
| Project Number: | FEDERAL 26-1 BATTERY | Sample Received By: | Tamara Oldaker |
| Project Location: | OXY- EDDY CO., NM | | |

Sample ID: PD-2 @ 6' (H220100-04)

| BTEx 8021B | | mg/kg | | Analyzed By: JH | | | | | | |
|----------------|--------|-----------------|------------|-----------------|------|------------|---------------|------|-----------|--|
| Analyte | Result | Reporting Limit | Analyzed | Method Blank | BS | % Recovery | True Value QC | RPD | Qualifier | |
| Benzene* | <0.050 | 0.050 | 01/11/2022 | ND | 1.98 | 98.9 | 2.00 | 7.37 | | |
| Toluene* | <0.050 | 0.050 | 01/11/2022 | ND | 2.05 | 102 | 2.00 | 7.55 | | |
| Ethylbenzene* | <0.050 | 0.050 | 01/11/2022 | ND | 2.11 | 105 | 2.00 | 5.01 | | |
| Total Xylenes* | <0.150 | 0.150 | 01/11/2022 | ND | 6.57 | 110 | 6.00 | 5.69 | | |
| Total BTEX | <0.300 | 0.300 | 01/11/2022 | ND | | | | | | |

Surrogate: 4-Bromofluorobenzene (PID) 109 % 69.9-140

| Chloride, SM4500Cl-B | | mg/kg | | Analyzed By: AC | | | | | | |
|----------------------|--------|-----------------|------------|-----------------|-----|------------|---------------|------|-----------|--|
| Analyte | Result | Reporting Limit | Analyzed | Method Blank | BS | % Recovery | True Value QC | RPD | Qualifier | |
| Chloride | 32.0 | 16.0 | 01/11/2022 | ND | 416 | 104 | 400 | 3.77 | | |

| TPH 8015M | | mg/kg | | Analyzed By: MS | | | | | |
|------------------|--------|-----------------|------------|-----------------|-----|------------|---------------|------|-----------|
| Analyte | Result | Reporting Limit | Analyzed | Method Blank | BS | % Recovery | True Value QC | RPD | Qualifier |
| GRO C6-C10* | <10.0 | 10.0 | 01/11/2022 | ND | 235 | 117 | 200 | 5.24 | |
| DRO >C10-C28* | <10.0 | 10.0 | 01/11/2022 | ND | 206 | 103 | 200 | 12.1 | |
| EXT DRO >C28-C36 | <10.0 | 10.0 | 01/11/2022 | ND | | | | | |

Surrogate: 1-Chlorooctane 102 % 66.9-136

Surrogate: 1-Chlorooctadecane 95.0 % 59.5-142

Cardinal Laboratories

*=Accredited Analyte

PLEASE NOTE: Liability and Damages. Cardinal's liability and client's exclusive remedy for any claim arising, whether based in contract or tort, shall be limited to the amount paid by client for analyses. All claims, including those for negligence and any other cause whatsoever shall be deemed waived unless made in writing and received by Cardinal within thirty (30) days after completion of the applicable service. In no event shall Cardinal be liable for incidental or consequential damages, including, without limitation, business interruptions, loss of use, or loss of profits incurred by client, its subsidiaries, affiliates or successors arising out of or related to the performance of the services hereunder by Cardinal, regardless of whether such claim is based upon any of the above stated reasons or otherwise. Results relate only to the samples identified above. This report shall not be reproduced except in full with written approval of Cardinal Laboratories.

Celey D. Keene, Lab Director/Quality Manager



PHONE (575) 393-2326 ° 101 E. MARLAND ° HOBBS, NM 88240

Analytical Results For:

TRINITY OILFIELD SERVICES & RENTALS, LLC
 JOHN FARRELL
 P. O. BOX 2587
 HOBBS NM, 88241
 Fax To: NONE

| | | | |
|-------------------|----------------------|---------------------|----------------|
| Received: | 01/10/2022 | Sampling Date: | 01/04/2022 |
| Reported: | 01/12/2022 | Sampling Type: | Soil |
| Project Name: | FEDERAL 26-1 BATTERY | Sampling Condition: | Cool & Intact |
| Project Number: | FEDERAL 26-1 BATTERY | Sample Received By: | Tamara Oldaker |
| Project Location: | OXY- EDDY CO., NM | | |

Sample ID: PD-2 @ 7' (H220100-05)

| BTEx 8021B | | mg/kg | | Analyzed By: JH | | | | | | |
|----------------|--------|-----------------|------------|-----------------|------|------------|---------------|------|-----------|--|
| Analyte | Result | Reporting Limit | Analyzed | Method Blank | BS | % Recovery | True Value QC | RPD | Qualifier | |
| Benzene* | <0.050 | 0.050 | 01/11/2022 | ND | 1.98 | 98.9 | 2.00 | 7.37 | | |
| Toluene* | <0.050 | 0.050 | 01/11/2022 | ND | 2.05 | 102 | 2.00 | 7.55 | | |
| Ethylbenzene* | <0.050 | 0.050 | 01/11/2022 | ND | 2.11 | 105 | 2.00 | 5.01 | | |
| Total Xylenes* | <0.150 | 0.150 | 01/11/2022 | ND | 6.57 | 110 | 6.00 | 5.69 | | |
| Total BTEX | <0.300 | 0.300 | 01/11/2022 | ND | | | | | | |

Surrogate: 4-Bromofluorobenzene (PID) 110 % 69.9-140

| Chloride, SM4500Cl-B | | mg/kg | | Analyzed By: AC | | | | | | |
|----------------------|--------|-----------------|------------|-----------------|-----|------------|---------------|------|-----------|--|
| Analyte | Result | Reporting Limit | Analyzed | Method Blank | BS | % Recovery | True Value QC | RPD | Qualifier | |
| Chloride | 48.0 | 16.0 | 01/11/2022 | ND | 416 | 104 | 400 | 3.77 | | |

| TPH 8015M | | mg/kg | | Analyzed By: MS | | | | | |
|------------------|--------|-----------------|------------|-----------------|-----|------------|---------------|------|-----------|
| Analyte | Result | Reporting Limit | Analyzed | Method Blank | BS | % Recovery | True Value QC | RPD | Qualifier |
| GRO C6-C10* | <10.0 | 10.0 | 01/11/2022 | ND | 235 | 117 | 200 | 5.24 | |
| DRO >C10-C28* | <10.0 | 10.0 | 01/11/2022 | ND | 206 | 103 | 200 | 12.1 | |
| EXT DRO >C28-C36 | <10.0 | 10.0 | 01/11/2022 | ND | | | | | |

Surrogate: 1-Chlorooctane 101 % 66.9-136

Surrogate: 1-Chlorooctadecane 91.7 % 59.5-142

Cardinal Laboratories

*=Accredited Analyte

PLEASE NOTE: Liability and Damages. Cardinal's liability and client's exclusive remedy for any claim arising, whether based in contract or tort, shall be limited to the amount paid by client for analyses. All claims, including those for negligence and any other cause whatsoever shall be deemed waived unless made in writing and received by Cardinal within thirty (30) days after completion of the applicable service. In no event shall Cardinal be liable for incidental or consequential damages, including, without limitation, business interruptions, loss of use, or loss of profits incurred by client, its subsidiaries, affiliates or successors arising out of or related to the performance of the services hereunder by Cardinal, regardless of whether such claim is based upon any of the above stated reasons or otherwise. Results relate only to the samples identified above. This report shall not be reproduced except in full with written approval of Cardinal Laboratories.

Celey D. Keene, Lab Director/Quality Manager



PHONE (575) 393-2326 ° 101 E. MARLAND ° HOBBS, NM 88240

Analytical Results For:

TRINITY OILFIELD SERVICES & RENTALS, LLC
 JOHN FARRELL
 P. O. BOX 2587
 HOBBS NM, 88241
 Fax To: NONE

| | | | |
|-------------------|----------------------|---------------------|----------------|
| Received: | 01/10/2022 | Sampling Date: | 01/04/2022 |
| Reported: | 01/12/2022 | Sampling Type: | Soil |
| Project Name: | FEDERAL 26-1 BATTERY | Sampling Condition: | Cool & Intact |
| Project Number: | FEDERAL 26-1 BATTERY | Sample Received By: | Tamara Oldaker |
| Project Location: | OXY- EDDY CO., NM | | |

Sample ID: PD-3 @ 5' (H220100-06)

| BTEx 8021B | | mg/kg | | Analyzed By: JH | | | | | | |
|----------------|--------|-----------------|------------|-----------------|------|------------|---------------|------|-----------|--|
| Analyte | Result | Reporting Limit | Analyzed | Method Blank | BS | % Recovery | True Value QC | RPD | Qualifier | |
| Benzene* | <0.050 | 0.050 | 01/11/2022 | ND | 1.98 | 98.9 | 2.00 | 7.37 | | |
| Toluene* | <0.050 | 0.050 | 01/11/2022 | ND | 2.05 | 102 | 2.00 | 7.55 | | |
| Ethylbenzene* | <0.050 | 0.050 | 01/11/2022 | ND | 2.11 | 105 | 2.00 | 5.01 | | |
| Total Xylenes* | <0.150 | 0.150 | 01/11/2022 | ND | 6.57 | 110 | 6.00 | 5.69 | | |
| Total BTEX | <0.300 | 0.300 | 01/11/2022 | ND | | | | | | |

Surrogate: 4-Bromofluorobenzene (PID) 108 % 69.9-140

| Chloride, SM4500Cl-B | | mg/kg | | Analyzed By: AC | | | | | | |
|----------------------|--------|-----------------|------------|-----------------|-----|------------|---------------|------|-----------|--|
| Analyte | Result | Reporting Limit | Analyzed | Method Blank | BS | % Recovery | True Value QC | RPD | Qualifier | |
| Chloride | 16.0 | 16.0 | 01/11/2022 | ND | 416 | 104 | 400 | 3.77 | | |

| TPH 8015M | | mg/kg | | Analyzed By: MS | | | | | |
|------------------|--------|-----------------|------------|-----------------|-----|------------|---------------|------|-----------|
| Analyte | Result | Reporting Limit | Analyzed | Method Blank | BS | % Recovery | True Value QC | RPD | Qualifier |
| GRO C6-C10* | <10.0 | 10.0 | 01/11/2022 | ND | 235 | 117 | 200 | 5.24 | |
| DRO >C10-C28* | 22.1 | 10.0 | 01/11/2022 | ND | 206 | 103 | 200 | 12.1 | |
| EXT DRO >C28-C36 | <10.0 | 10.0 | 01/11/2022 | ND | | | | | |

Surrogate: 1-Chlorooctane 106 % 66.9-136

Surrogate: 1-Chlorooctadecane 98.1 % 59.5-142

Cardinal Laboratories

*=Accredited Analyte

PLEASE NOTE: Liability and Damages. Cardinal's liability and client's exclusive remedy for any claim arising, whether based in contract or tort, shall be limited to the amount paid by client for analyses. All claims, including those for negligence and any other cause whatsoever shall be deemed waived unless made in writing and received by Cardinal within thirty (30) days after completion of the applicable service. In no event shall Cardinal be liable for incidental or consequential damages, including, without limitation, business interruptions, loss of use, or loss of profits incurred by client, its subsidiaries, affiliates or successors arising out of or related to the performance of the services hereunder by Cardinal, regardless of whether such claim is based upon any of the above stated reasons or otherwise. Results relate only to the samples identified above. This report shall not be reproduced except in full with written approval of Cardinal Laboratories.

Celey D. Keene, Lab Director/Quality Manager



PHONE (575) 393-2326 ° 101 E. MARLAND ° HOBBS, NM 88240

Analytical Results For:

TRINITY OILFIELD SERVICES & RENTALS, LLC
 JOHN FARRELL
 P. O. BOX 2587
 HOBBS NM, 88241
 Fax To: NONE

| | | | |
|-------------------|----------------------|---------------------|----------------|
| Received: | 01/10/2022 | Sampling Date: | 01/04/2022 |
| Reported: | 01/12/2022 | Sampling Type: | Soil |
| Project Name: | FEDERAL 26-1 BATTERY | Sampling Condition: | Cool & Intact |
| Project Number: | FEDERAL 26-1 BATTERY | Sample Received By: | Tamara Oldaker |
| Project Location: | OXY- EDDY CO., NM | | |

Sample ID: PD-3 @ 6' (H220100-07)

| BTEx 8021B | | mg/kg | | Analyzed By: JH | | | | | | |
|----------------|--------|-----------------|------------|-----------------|------|------------|---------------|------|-----------|--|
| Analyte | Result | Reporting Limit | Analyzed | Method Blank | BS | % Recovery | True Value QC | RPD | Qualifier | |
| Benzene* | <0.050 | 0.050 | 01/11/2022 | ND | 1.98 | 98.9 | 2.00 | 7.37 | | |
| Toluene* | <0.050 | 0.050 | 01/11/2022 | ND | 2.05 | 102 | 2.00 | 7.55 | | |
| Ethylbenzene* | <0.050 | 0.050 | 01/11/2022 | ND | 2.11 | 105 | 2.00 | 5.01 | | |
| Total Xylenes* | <0.150 | 0.150 | 01/11/2022 | ND | 6.57 | 110 | 6.00 | 5.69 | | |
| Total BTEX | <0.300 | 0.300 | 01/11/2022 | ND | | | | | | |

Surrogate: 4-Bromofluorobenzene (PID) 106 % 69.9-140

| Chloride, SM4500Cl-B | | mg/kg | | Analyzed By: AC | | | | | | |
|----------------------|--------|-----------------|------------|-----------------|-----|------------|---------------|------|-----------|--|
| Analyte | Result | Reporting Limit | Analyzed | Method Blank | BS | % Recovery | True Value QC | RPD | Qualifier | |
| Chloride | 32.0 | 16.0 | 01/11/2022 | ND | 416 | 104 | 400 | 3.77 | | |

| TPH 8015M | | mg/kg | | Analyzed By: MS | | | | | |
|------------------|--------|-----------------|------------|-----------------|-----|------------|---------------|------|-----------|
| Analyte | Result | Reporting Limit | Analyzed | Method Blank | BS | % Recovery | True Value QC | RPD | Qualifier |
| GRO C6-C10* | <10.0 | 10.0 | 01/11/2022 | ND | 235 | 117 | 200 | 5.24 | |
| DRO >C10-C28* | <10.0 | 10.0 | 01/11/2022 | ND | 206 | 103 | 200 | 12.1 | |
| EXT DRO >C28-C36 | <10.0 | 10.0 | 01/11/2022 | ND | | | | | |

Surrogate: 1-Chlorooctane 111 % 66.9-136

Surrogate: 1-Chlorooctadecane 103 % 59.5-142

Cardinal Laboratories

*=Accredited Analyte

PLEASE NOTE: Liability and Damages. Cardinal's liability and client's exclusive remedy for any claim arising, whether based in contract or tort, shall be limited to the amount paid by client for analyses. All claims, including those for negligence and any other cause whatsoever shall be deemed waived unless made in writing and received by Cardinal within thirty (30) days after completion of the applicable service. In no event shall Cardinal be liable for incidental or consequential damages, including, without limitation, business interruptions, loss of use, or loss of profits incurred by client, its subsidiaries, affiliates or successors arising out of or related to the performance of the services hereunder by Cardinal, regardless of whether such claim is based upon any of the above stated reasons or otherwise. Results relate only to the samples identified above. This report shall not be reproduced except in full with written approval of Cardinal Laboratories.

Celey D. Keene, Lab Director/Quality Manager



PHONE (575) 393-2326 ° 101 E. MARLAND ° HOBBS, NM 88240

Analytical Results For:

TRINITY OILFIELD SERVICES & RENTALS, LLC
 JOHN FARRELL
 P. O. BOX 2587
 HOBBS NM, 88241
 Fax To: NONE

| | | | |
|-------------------|----------------------|---------------------|----------------|
| Received: | 01/10/2022 | Sampling Date: | 01/04/2022 |
| Reported: | 01/12/2022 | Sampling Type: | Soil |
| Project Name: | FEDERAL 26-1 BATTERY | Sampling Condition: | Cool & Intact |
| Project Number: | FEDERAL 26-1 BATTERY | Sample Received By: | Tamara Oldaker |
| Project Location: | OXY- EDDY CO., NM | | |

Sample ID: PD-4 @ 5' (H220100-08)

| BTEx 8021B | | mg/kg | | Analyzed By: JH | | | | | | |
|----------------|--------|-----------------|------------|-----------------|------|------------|---------------|------|-----------|--|
| Analyte | Result | Reporting Limit | Analyzed | Method Blank | BS | % Recovery | True Value QC | RPD | Qualifier | |
| Benzene* | <0.050 | 0.050 | 01/11/2022 | ND | 1.98 | 98.9 | 2.00 | 7.37 | | |
| Toluene* | <0.050 | 0.050 | 01/11/2022 | ND | 2.05 | 102 | 2.00 | 7.55 | | |
| Ethylbenzene* | <0.050 | 0.050 | 01/11/2022 | ND | 2.11 | 105 | 2.00 | 5.01 | | |
| Total Xylenes* | <0.150 | 0.150 | 01/11/2022 | ND | 6.57 | 110 | 6.00 | 5.69 | | |
| Total BTEX | <0.300 | 0.300 | 01/11/2022 | ND | | | | | | |

Surrogate: 4-Bromofluorobenzene (PID) 108 % 69.9-140

| Chloride, SM4500Cl-B | | mg/kg | | Analyzed By: AC | | | | | | |
|----------------------|--------|-----------------|------------|-----------------|-----|------------|---------------|------|-----------|--|
| Analyte | Result | Reporting Limit | Analyzed | Method Blank | BS | % Recovery | True Value QC | RPD | Qualifier | |
| Chloride | <16.0 | 16.0 | 01/11/2022 | ND | 416 | 104 | 400 | 3.77 | | |

| TPH 8015M | | mg/kg | | Analyzed By: MS | | | | | |
|------------------|--------|-----------------|------------|-----------------|-----|------------|---------------|------|-----------|
| Analyte | Result | Reporting Limit | Analyzed | Method Blank | BS | % Recovery | True Value QC | RPD | Qualifier |
| GRO C6-C10* | <10.0 | 10.0 | 01/11/2022 | ND | 235 | 117 | 200 | 5.24 | |
| DRO >C10-C28* | 97.8 | 10.0 | 01/11/2022 | ND | 206 | 103 | 200 | 12.1 | |
| EXT DRO >C28-C36 | 16.8 | 10.0 | 01/11/2022 | ND | | | | | |

Surrogate: 1-Chlorooctane 125 % 66.9-136

Surrogate: 1-Chlorooctadecane 115 % 59.5-142

Cardinal Laboratories

*=Accredited Analyte

PLEASE NOTE: Liability and Damages. Cardinal's liability and client's exclusive remedy for any claim arising, whether based in contract or tort, shall be limited to the amount paid by client for analyses. All claims, including those for negligence and any other cause whatsoever shall be deemed waived unless made in writing and received by Cardinal within thirty (30) days after completion of the applicable service. In no event shall Cardinal be liable for incidental or consequential damages, including, without limitation, business interruptions, loss of use, or loss of profits incurred by client, its subsidiaries, affiliates or successors arising out of or related to the performance of the services hereunder by Cardinal, regardless of whether such claim is based upon any of the above stated reasons or otherwise. Results relate only to the samples identified above. This report shall not be reproduced except in full with written approval of Cardinal Laboratories.

Celey D. Keene, Lab Director/Quality Manager



PHONE (575) 393-2326 ° 101 E. MARLAND ° HOBBS, NM 88240

Analytical Results For:

TRINITY OILFIELD SERVICES & RENTALS, LLC
 JOHN FARRELL
 P. O. BOX 2587
 HOBBS NM, 88241
 Fax To: NONE

| | | | |
|-------------------|----------------------|---------------------|----------------|
| Received: | 01/10/2022 | Sampling Date: | 01/04/2022 |
| Reported: | 01/12/2022 | Sampling Type: | Soil |
| Project Name: | FEDERAL 26-1 BATTERY | Sampling Condition: | Cool & Intact |
| Project Number: | FEDERAL 26-1 BATTERY | Sample Received By: | Tamara Oldaker |
| Project Location: | OXY- EDDY CO., NM | | |

Sample ID: PD-4 @ 6' (H220100-09)

| BTEx 8021B | | mg/kg | | Analyzed By: JH | | | | | | |
|----------------|--------|-----------------|------------|-----------------|------|------------|---------------|------|-----------|--|
| Analyte | Result | Reporting Limit | Analyzed | Method Blank | BS | % Recovery | True Value QC | RPD | Qualifier | |
| Benzene* | <0.050 | 0.050 | 01/11/2022 | ND | 1.98 | 98.9 | 2.00 | 7.37 | | |
| Toluene* | <0.050 | 0.050 | 01/11/2022 | ND | 2.05 | 102 | 2.00 | 7.55 | | |
| Ethylbenzene* | <0.050 | 0.050 | 01/11/2022 | ND | 2.11 | 105 | 2.00 | 5.01 | | |
| Total Xylenes* | <0.150 | 0.150 | 01/11/2022 | ND | 6.57 | 110 | 6.00 | 5.69 | | |
| Total BTEx | <0.300 | 0.300 | 01/11/2022 | ND | | | | | | |

Surrogate: 4-Bromofluorobenzene (PID) 106 % 69.9-140

| Chloride, SM4500CI-B | | mg/kg | | Analyzed By: AC | | | | | | |
|----------------------|--------|-----------------|------------|-----------------|-----|------------|---------------|------|-----------|--|
| Analyte | Result | Reporting Limit | Analyzed | Method Blank | BS | % Recovery | True Value QC | RPD | Qualifier | |
| Chloride | 32.0 | 16.0 | 01/11/2022 | ND | 416 | 104 | 400 | 3.77 | | |

| TPH 8015M | | mg/kg | | Analyzed By: MS | | | | | |
|------------------|--------|-----------------|------------|-----------------|-----|------------|---------------|------|-----------|
| Analyte | Result | Reporting Limit | Analyzed | Method Blank | BS | % Recovery | True Value QC | RPD | Qualifier |
| GRO C6-C10* | <10.0 | 10.0 | 01/11/2022 | ND | 235 | 117 | 200 | 5.24 | |
| DRO >C10-C28* | <10.0 | 10.0 | 01/11/2022 | ND | 206 | 103 | 200 | 12.1 | |
| EXT DRO >C28-C36 | <10.0 | 10.0 | 01/11/2022 | ND | | | | | |

Surrogate: 1-Chlorooctane 115 % 66.9-136

Surrogate: 1-Chlorooctadecane 104 % 59.5-142

Cardinal Laboratories

*=Accredited Analyte

PLEASE NOTE: Liability and Damages. Cardinal's liability and client's exclusive remedy for any claim arising, whether based in contract or tort, shall be limited to the amount paid by client for analyses. All claims, including those for negligence and any other cause whatsoever shall be deemed waived unless made in writing and received by Cardinal within thirty (30) days after completion of the applicable service. In no event shall Cardinal be liable for incidental or consequential damages, including, without limitation, business interruptions, loss of use, or loss of profits incurred by client, its subsidiaries, affiliates or successors arising out of or related to the performance of the services hereunder by Cardinal, regardless of whether such claim is based upon any of the above stated reasons or otherwise. Results relate only to the samples identified above. This report shall not be reproduced except in full with written approval of Cardinal Laboratories.

Celey D. Keene, Lab Director/Quality Manager



PHONE (575) 393-2326 ° 101 E. MARLAND ° HOBBS, NM 88240

Analytical Results For:

TRINITY OILFIELD SERVICES & RENTALS, LLC
 JOHN FARRELL
 P. O. BOX 2587
 HOBBS NM, 88241
 Fax To: NONE

| | | | |
|-------------------|----------------------|---------------------|----------------|
| Received: | 01/10/2022 | Sampling Date: | 01/04/2022 |
| Reported: | 01/12/2022 | Sampling Type: | Soil |
| Project Name: | FEDERAL 26-1 BATTERY | Sampling Condition: | Cool & Intact |
| Project Number: | FEDERAL 26-1 BATTERY | Sample Received By: | Tamara Oldaker |
| Project Location: | OXY- EDDY CO., NM | | |

Sample ID: PD-5 @ 5' (H220100-10)

| BTEx 8021B | | mg/kg | | Analyzed By: JH | | | | | | |
|----------------|--------|-----------------|------------|-----------------|------|------------|---------------|------|-----------|--|
| Analyte | Result | Reporting Limit | Analyzed | Method Blank | BS | % Recovery | True Value QC | RPD | Qualifier | |
| Benzene* | <0.050 | 0.050 | 01/11/2022 | ND | 1.98 | 98.9 | 2.00 | 7.37 | | |
| Toluene* | <0.050 | 0.050 | 01/11/2022 | ND | 2.05 | 102 | 2.00 | 7.55 | | |
| Ethylbenzene* | <0.050 | 0.050 | 01/11/2022 | ND | 2.11 | 105 | 2.00 | 5.01 | | |
| Total Xylenes* | <0.150 | 0.150 | 01/11/2022 | ND | 6.57 | 110 | 6.00 | 5.69 | | |
| Total BTEX | <0.300 | 0.300 | 01/11/2022 | ND | | | | | | |

Surrogate: 4-Bromofluorobenzene (PID) 106 % 69.9-140

| Chloride, SM4500Cl-B | | mg/kg | | Analyzed By: AC | | | | | | |
|----------------------|--------|-----------------|------------|-----------------|-----|------------|---------------|------|-----------|--|
| Analyte | Result | Reporting Limit | Analyzed | Method Blank | BS | % Recovery | True Value QC | RPD | Qualifier | |
| Chloride | 16.0 | 16.0 | 01/11/2022 | ND | 416 | 104 | 400 | 3.77 | | |

| TPH 8015M | | mg/kg | | Analyzed By: MS | | | | | |
|------------------|--------|-----------------|------------|-----------------|-----|------------|---------------|------|-----------|
| Analyte | Result | Reporting Limit | Analyzed | Method Blank | BS | % Recovery | True Value QC | RPD | Qualifier |
| GRO C6-C10* | <10.0 | 10.0 | 01/11/2022 | ND | 235 | 117 | 200 | 5.24 | |
| DRO >C10-C28* | <10.0 | 10.0 | 01/11/2022 | ND | 206 | 103 | 200 | 12.1 | |
| EXT DRO >C28-C36 | <10.0 | 10.0 | 01/11/2022 | ND | | | | | |

Surrogate: 1-Chlorooctane 122 % 66.9-136

Surrogate: 1-Chlorooctadecane 114 % 59.5-142

Cardinal Laboratories

*=Accredited Analyte

PLEASE NOTE: Liability and Damages. Cardinal's liability and client's exclusive remedy for any claim arising, whether based in contract or tort, shall be limited to the amount paid by client for analyses. All claims, including those for negligence and any other cause whatsoever shall be deemed waived unless made in writing and received by Cardinal within thirty (30) days after completion of the applicable service. In no event shall Cardinal be liable for incidental or consequential damages, including, without limitation, business interruptions, loss of use, or loss of profits incurred by client, its subsidiaries, affiliates or successors arising out of or related to the performance of the services hereunder by Cardinal, regardless of whether such claim is based upon any of the above stated reasons or otherwise. Results relate only to the samples identified above. This report shall not be reproduced except in full with written approval of Cardinal Laboratories.

Celey D. Keene, Lab Director/Quality Manager



PHONE (575) 393-2326 ° 101 E. MARLAND ° HOBBS, NM 88240

Analytical Results For:

TRINITY OILFIELD SERVICES & RENTALS, LLC
 JOHN FARRELL
 P. O. BOX 2587
 HOBBS NM, 88241
 Fax To: NONE

| | | | |
|-------------------|----------------------|---------------------|----------------|
| Received: | 01/10/2022 | Sampling Date: | 01/04/2022 |
| Reported: | 01/12/2022 | Sampling Type: | Soil |
| Project Name: | FEDERAL 26-1 BATTERY | Sampling Condition: | Cool & Intact |
| Project Number: | FEDERAL 26-1 BATTERY | Sample Received By: | Tamara Oldaker |
| Project Location: | OXY- EDDY CO., NM | | |

Sample ID: PD-5 @ 6' (H220100-11)

| BTEx 8021B | | mg/kg | | Analyzed By: JH | | | | | | |
|----------------|--------|-----------------|------------|-----------------|------|------------|---------------|------|-----------|--|
| Analyte | Result | Reporting Limit | Analyzed | Method Blank | BS | % Recovery | True Value QC | RPD | Qualifier | |
| Benzene* | <0.050 | 0.050 | 01/11/2022 | ND | 1.98 | 98.9 | 2.00 | 7.37 | | |
| Toluene* | <0.050 | 0.050 | 01/11/2022 | ND | 2.05 | 102 | 2.00 | 7.55 | | |
| Ethylbenzene* | <0.050 | 0.050 | 01/11/2022 | ND | 2.11 | 105 | 2.00 | 5.01 | | |
| Total Xylenes* | <0.150 | 0.150 | 01/11/2022 | ND | 6.57 | 110 | 6.00 | 5.69 | | |
| Total BTEX | <0.300 | 0.300 | 01/11/2022 | ND | | | | | | |

Surrogate: 4-Bromofluorobenzene (PID) 106 % 69.9-140

| Chloride, SM4500Cl-B | | mg/kg | | Analyzed By: AC | | | | | | |
|----------------------|--------|-----------------|------------|-----------------|-----|------------|---------------|------|-----------|--|
| Analyte | Result | Reporting Limit | Analyzed | Method Blank | BS | % Recovery | True Value QC | RPD | Qualifier | |
| Chloride | 32.0 | 16.0 | 01/11/2022 | ND | 416 | 104 | 400 | 3.77 | | |

| TPH 8015M | | mg/kg | | Analyzed By: MS | | | | | |
|------------------|--------|-----------------|------------|-----------------|-----|------------|---------------|------|-----------|
| Analyte | Result | Reporting Limit | Analyzed | Method Blank | BS | % Recovery | True Value QC | RPD | Qualifier |
| GRO C6-C10* | <10.0 | 10.0 | 01/11/2022 | ND | 235 | 117 | 200 | 5.24 | |
| DRO >C10-C28* | <10.0 | 10.0 | 01/11/2022 | ND | 206 | 103 | 200 | 12.1 | |
| EXT DRO >C28-C36 | <10.0 | 10.0 | 01/11/2022 | ND | | | | | |

Surrogate: 1-Chlorooctane 112 % 66.9-136

Surrogate: 1-Chlorooctadecane 102 % 59.5-142

Cardinal Laboratories

*=Accredited Analyte

PLEASE NOTE: Liability and Damages. Cardinal's liability and client's exclusive remedy for any claim arising, whether based in contract or tort, shall be limited to the amount paid by client for analyses. All claims, including those for negligence and any other cause whatsoever shall be deemed waived unless made in writing and received by Cardinal within thirty (30) days after completion of the applicable service. In no event shall Cardinal be liable for incidental or consequential damages, including, without limitation, business interruptions, loss of use, or loss of profits incurred by client, its subsidiaries, affiliates or successors arising out of or related to the performance of the services hereunder by Cardinal, regardless of whether such claim is based upon any of the above stated reasons or otherwise. Results relate only to the samples identified above. This report shall not be reproduced except in full with written approval of Cardinal Laboratories.

Celey D. Keene, Lab Director/Quality Manager



PHONE (575) 393-2326 ° 101 E. MARLAND ° HOBBS, NM 88240

Analytical Results For:

TRINITY OILFIELD SERVICES & RENTALS, LLC
 JOHN FARRELL
 P. O. BOX 2587
 HOBBS NM, 88241
 Fax To: NONE

| | | | |
|-------------------|----------------------|---------------------|----------------|
| Received: | 01/10/2022 | Sampling Date: | 01/04/2022 |
| Reported: | 01/12/2022 | Sampling Type: | Soil |
| Project Name: | FEDERAL 26-1 BATTERY | Sampling Condition: | Cool & Intact |
| Project Number: | FEDERAL 26-1 BATTERY | Sample Received By: | Tamara Oldaker |
| Project Location: | OXY- EDDY CO., NM | | |

Sample ID: PD-6 @ 5' (H220100-12)

| BTEX 8021B | | mg/kg | | Analyzed By: MS/ | | | | | | |
|----------------|--------|-----------------|------------|------------------|------|------------|---------------|------|-----------|--|
| Analyte | Result | Reporting Limit | Analyzed | Method Blank | BS | % Recovery | True Value QC | RPD | Qualifier | |
| Benzene* | <0.050 | 0.050 | 01/11/2022 | ND | 2.12 | 106 | 2.00 | 2.57 | | |
| Toluene* | <0.050 | 0.050 | 01/11/2022 | ND | 2.02 | 101 | 2.00 | 1.49 | | |
| Ethylbenzene* | <0.050 | 0.050 | 01/11/2022 | ND | 2.01 | 101 | 2.00 | 2.46 | | |
| Total Xylenes* | <0.150 | 0.150 | 01/11/2022 | ND | 6.28 | 105 | 6.00 | 2.04 | | |
| Total BTEX | <0.300 | 0.300 | 01/11/2022 | ND | | | | | | |

Surrogate: 4-Bromofluorobenzene (PID) 95.1 % 69.9-140

| Chloride, SM4500Cl-B | | mg/kg | | Analyzed By: AC | | | | | |
|----------------------|--------|-----------------|------------|-----------------|-----|------------|---------------|------|-----------|
| Analyte | Result | Reporting Limit | Analyzed | Method Blank | BS | % Recovery | True Value QC | RPD | Qualifier |
| Chloride | 16.0 | 16.0 | 01/11/2022 | ND | 416 | 104 | 400 | 3.77 | |

| TPH 8015M | | mg/kg | | Analyzed By: MS | | | | | |
|------------------|--------|-----------------|------------|-----------------|-----|------------|---------------|------|-----------|
| Analyte | Result | Reporting Limit | Analyzed | Method Blank | BS | % Recovery | True Value QC | RPD | Qualifier |
| GRO C6-C10* | <10.0 | 10.0 | 01/11/2022 | ND | 235 | 117 | 200 | 5.24 | |
| DRO >C10-C28* | <10.0 | 10.0 | 01/11/2022 | ND | 206 | 103 | 200 | 12.1 | |
| EXT DRO >C28-C36 | <10.0 | 10.0 | 01/11/2022 | ND | | | | | |

Surrogate: 1-Chlorooctane 124 % 66.9-136

Surrogate: 1-Chlorooctadecane 115 % 59.5-142

Cardinal Laboratories

*=Accredited Analyte

PLEASE NOTE: Liability and Damages. Cardinal's liability and client's exclusive remedy for any claim arising, whether based in contract or tort, shall be limited to the amount paid by client for analyses. All claims, including those for negligence and any other cause whatsoever shall be deemed waived unless made in writing and received by Cardinal within thirty (30) days after completion of the applicable service. In no event shall Cardinal be liable for incidental or consequential damages, including, without limitation, business interruptions, loss of use, or loss of profits incurred by client, its subsidiaries, affiliates or successors arising out of or related to the performance of the services hereunder by Cardinal, regardless of whether such claim is based upon any of the above stated reasons or otherwise. Results relate only to the samples identified above. This report shall not be reproduced except in full with written approval of Cardinal Laboratories.

Celey D. Keene, Lab Director/Quality Manager



PHONE (575) 393-2326 ° 101 E. MARLAND ° HOBBS, NM 88240

Analytical Results For:

TRINITY OILFIELD SERVICES & RENTALS, LLC
 JOHN FARRELL
 P. O. BOX 2587
 HOBBS NM, 88241
 Fax To: NONE

| | | | |
|-------------------|----------------------|---------------------|----------------|
| Received: | 01/10/2022 | Sampling Date: | 01/04/2022 |
| Reported: | 01/12/2022 | Sampling Type: | Soil |
| Project Name: | FEDERAL 26-1 BATTERY | Sampling Condition: | Cool & Intact |
| Project Number: | FEDERAL 26-1 BATTERY | Sample Received By: | Tamara Oldaker |
| Project Location: | OXY- EDDY CO., NM | | |

Sample ID: PD-6 @ 6' (H220100-13)

| BTEx 8021B | | mg/kg | | Analyzed By: MS/ | | | | | | |
|----------------|--------|-----------------|------------|------------------|------|------------|---------------|------|-----------|--|
| Analyte | Result | Reporting Limit | Analyzed | Method Blank | BS | % Recovery | True Value QC | RPD | Qualifier | |
| Benzene* | <0.050 | 0.050 | 01/11/2022 | ND | 2.12 | 106 | 2.00 | 2.57 | | |
| Toluene* | <0.050 | 0.050 | 01/11/2022 | ND | 2.02 | 101 | 2.00 | 1.49 | | |
| Ethylbenzene* | <0.050 | 0.050 | 01/11/2022 | ND | 2.01 | 101 | 2.00 | 2.46 | | |
| Total Xylenes* | <0.150 | 0.150 | 01/11/2022 | ND | 6.28 | 105 | 6.00 | 2.04 | | |
| Total BTEx | <0.300 | 0.300 | 01/11/2022 | ND | | | | | | |

Surrogate: 4-Bromofluorobenzene (PID) 94.8 % 69.9-140

| Chloride, SM4500CI-B | | mg/kg | | Analyzed By: GM | | | | | | |
|----------------------|--------|-----------------|------------|-----------------|-----|------------|---------------|------|-----------|--|
| Analyte | Result | Reporting Limit | Analyzed | Method Blank | BS | % Recovery | True Value QC | RPD | Qualifier | |
| Chloride | 32.0 | 16.0 | 01/12/2022 | ND | 416 | 104 | 400 | 3.77 | | |

| TPH 8015M | | mg/kg | | Analyzed By: MS | | | | | |
|------------------|--------|-----------------|------------|-----------------|-----|------------|---------------|------|-----------|
| Analyte | Result | Reporting Limit | Analyzed | Method Blank | BS | % Recovery | True Value QC | RPD | Qualifier |
| GRO C6-C10* | <10.0 | 10.0 | 01/11/2022 | ND | 235 | 117 | 200 | 5.24 | |
| DRO >C10-C28* | <10.0 | 10.0 | 01/11/2022 | ND | 206 | 103 | 200 | 12.1 | |
| EXT DRO >C28-C36 | <10.0 | 10.0 | 01/11/2022 | ND | | | | | |

Surrogate: 1-Chlorooctane 113 % 66.9-136

Surrogate: 1-Chlorooctadecane 103 % 59.5-142

Cardinal Laboratories

*=Accredited Analyte

PLEASE NOTE: Liability and Damages. Cardinal's liability and client's exclusive remedy for any claim arising, whether based in contract or tort, shall be limited to the amount paid by client for analyses. All claims, including those for negligence and any other cause whatsoever shall be deemed waived unless made in writing and received by Cardinal within thirty (30) days after completion of the applicable service. In no event shall Cardinal be liable for incidental or consequential damages, including, without limitation, business interruptions, loss of use, or loss of profits incurred by client, its subsidiaries, affiliates or successors arising out of or related to the performance of the services hereunder by Cardinal, regardless of whether such claim is based upon any of the above stated reasons or otherwise. Results relate only to the samples identified above. This report shall not be reproduced except in full with written approval of Cardinal Laboratories.

Celey D. Keene, Lab Director/Quality Manager



PHONE (575) 393-2326 ° 101 E. MARLAND ° HOBBS, NM 88240

Analytical Results For:

TRINITY OILFIELD SERVICES & RENTALS, LLC
 JOHN FARRELL
 P. O. BOX 2587
 HOBBS NM, 88241
 Fax To: NONE

| | | | |
|-------------------|----------------------|---------------------|----------------|
| Received: | 01/10/2022 | Sampling Date: | 01/04/2022 |
| Reported: | 01/12/2022 | Sampling Type: | Soil |
| Project Name: | FEDERAL 26-1 BATTERY | Sampling Condition: | Cool & Intact |
| Project Number: | FEDERAL 26-1 BATTERY | Sample Received By: | Tamara Oldaker |
| Project Location: | OXY- EDDY CO., NM | | |

Sample ID: PD-7 @ 5' (H220100-14)

| BTEX 8021B | | mg/kg | | Analyzed By: MS/ | | | | | | |
|----------------|--------|-----------------|------------|------------------|------|------------|---------------|------|-----------|--|
| Analyte | Result | Reporting Limit | Analyzed | Method Blank | BS | % Recovery | True Value QC | RPD | Qualifier | |
| Benzene* | <0.050 | 0.050 | 01/11/2022 | ND | 2.12 | 106 | 2.00 | 2.57 | | |
| Toluene* | <0.050 | 0.050 | 01/11/2022 | ND | 2.02 | 101 | 2.00 | 1.49 | | |
| Ethylbenzene* | <0.050 | 0.050 | 01/11/2022 | ND | 2.01 | 101 | 2.00 | 2.46 | | |
| Total Xylenes* | <0.150 | 0.150 | 01/11/2022 | ND | 6.28 | 105 | 6.00 | 2.04 | | |
| Total BTEX | <0.300 | 0.300 | 01/11/2022 | ND | | | | | | |

Surrogate: 4-Bromofluorobenzene (PID) 94.8 % 69.9-140

| Chloride, SM4500Cl-B | | mg/kg | | Analyzed By: GM | | | | | | |
|----------------------|--------|-----------------|------------|-----------------|-----|------------|---------------|------|-----------|--|
| Analyte | Result | Reporting Limit | Analyzed | Method Blank | BS | % Recovery | True Value QC | RPD | Qualifier | |
| Chloride | <16.0 | 16.0 | 01/12/2022 | ND | 416 | 104 | 400 | 3.77 | | |

| TPH 8015M | | mg/kg | | Analyzed By: MS | | | | | |
|------------------|--------|-----------------|------------|-----------------|-----|------------|---------------|------|-----------|
| Analyte | Result | Reporting Limit | Analyzed | Method Blank | BS | % Recovery | True Value QC | RPD | Qualifier |
| GRO C6-C10* | <10.0 | 10.0 | 01/11/2022 | ND | 235 | 117 | 200 | 5.24 | |
| DRO >C10-C28* | <10.0 | 10.0 | 01/11/2022 | ND | 206 | 103 | 200 | 12.1 | |
| EXT DRO >C28-C36 | <10.0 | 10.0 | 01/11/2022 | ND | | | | | |

Surrogate: 1-Chlorooctane 118 % 66.9-136

Surrogate: 1-Chlorooctadecane 109 % 59.5-142

Cardinal Laboratories

*=Accredited Analyte

PLEASE NOTE: Liability and Damages. Cardinal's liability and client's exclusive remedy for any claim arising, whether based in contract or tort, shall be limited to the amount paid by client for analyses. All claims, including those for negligence and any other cause whatsoever shall be deemed waived unless made in writing and received by Cardinal within thirty (30) days after completion of the applicable service. In no event shall Cardinal be liable for incidental or consequential damages, including, without limitation, business interruptions, loss of use, or loss of profits incurred by client, its subsidiaries, affiliates or successors arising out of or related to the performance of the services hereunder by Cardinal, regardless of whether such claim is based upon any of the above stated reasons or otherwise. Results relate only to the samples identified above. This report shall not be reproduced except in full with written approval of Cardinal Laboratories.

Celey D. Keene, Lab Director/Quality Manager



PHONE (575) 393-2326 ° 101 E. MARLAND ° HOBBS, NM 88240

Analytical Results For:

TRINITY OILFIELD SERVICES & RENTALS, LLC
 JOHN FARRELL
 P. O. BOX 2587
 HOBBS NM, 88241
 Fax To: NONE

| | | | |
|-------------------|----------------------|---------------------|----------------|
| Received: | 01/10/2022 | Sampling Date: | 01/04/2022 |
| Reported: | 01/12/2022 | Sampling Type: | Soil |
| Project Name: | FEDERAL 26-1 BATTERY | Sampling Condition: | Cool & Intact |
| Project Number: | FEDERAL 26-1 BATTERY | Sample Received By: | Tamara Oldaker |
| Project Location: | OXY- EDDY CO., NM | | |

Sample ID: PD-7 @ 6' (H220100-15)

| BTEx 8021B | | mg/kg | | Analyzed By: MS/ | | | | | | |
|----------------|--------|-----------------|------------|------------------|------|------------|---------------|------|-----------|--|
| Analyte | Result | Reporting Limit | Analyzed | Method Blank | BS | % Recovery | True Value QC | RPD | Qualifier | |
| Benzene* | <0.050 | 0.050 | 01/11/2022 | ND | 2.12 | 106 | 2.00 | 2.57 | | |
| Toluene* | <0.050 | 0.050 | 01/11/2022 | ND | 2.02 | 101 | 2.00 | 1.49 | | |
| Ethylbenzene* | <0.050 | 0.050 | 01/11/2022 | ND | 2.01 | 101 | 2.00 | 2.46 | | |
| Total Xylenes* | <0.150 | 0.150 | 01/11/2022 | ND | 6.28 | 105 | 6.00 | 2.04 | | |
| Total BTEx | <0.300 | 0.300 | 01/11/2022 | ND | | | | | | |

Surrogate: 4-Bromofluorobenzene (PID) 95.3 % 69.9-140

| Chloride, SM4500CI-B | | mg/kg | | Analyzed By: GM | | | | | | |
|----------------------|--------|-----------------|------------|-----------------|-----|------------|---------------|------|-----------|--|
| Analyte | Result | Reporting Limit | Analyzed | Method Blank | BS | % Recovery | True Value QC | RPD | Qualifier | |
| Chloride | 48.0 | 16.0 | 01/12/2022 | ND | 416 | 104 | 400 | 3.77 | | |

| TPH 8015M | | mg/kg | | Analyzed By: MS | | | | | |
|------------------|--------|-----------------|------------|-----------------|-----|------------|---------------|------|-----------|
| Analyte | Result | Reporting Limit | Analyzed | Method Blank | BS | % Recovery | True Value QC | RPD | Qualifier |
| GRO C6-C10* | <10.0 | 10.0 | 01/11/2022 | ND | 235 | 117 | 200 | 5.24 | |
| DRO >C10-C28* | <10.0 | 10.0 | 01/11/2022 | ND | 206 | 103 | 200 | 12.1 | |
| EXT DRO >C28-C36 | <10.0 | 10.0 | 01/11/2022 | ND | | | | | |

Surrogate: 1-Chlorooctane 114 % 66.9-136

Surrogate: 1-Chlorooctadecane 105 % 59.5-142

Cardinal Laboratories

*=Accredited Analyte

PLEASE NOTE: Liability and Damages. Cardinal's liability and client's exclusive remedy for any claim arising, whether based in contract or tort, shall be limited to the amount paid by client for analyses. All claims, including those for negligence and any other cause whatsoever shall be deemed waived unless made in writing and received by Cardinal within thirty (30) days after completion of the applicable service. In no event shall Cardinal be liable for incidental or consequential damages, including, without limitation, business interruptions, loss of use, or loss of profits incurred by client, its subsidiaries, affiliates or successors arising out of or related to the performance of the services hereunder by Cardinal, regardless of whether such claim is based upon any of the above stated reasons or otherwise. Results relate only to the samples identified above. This report shall not be reproduced except in full with written approval of Cardinal Laboratories.

Celey D. Keene, Lab Director/Quality Manager



PHONE (575) 393-2326 ° 101 E. MARLAND ° HOBBS, NM 88240

Analytical Results For:

TRINITY OILFIELD SERVICES & RENTALS, LLC
 JOHN FARRELL
 P. O. BOX 2587
 HOBBS NM, 88241
 Fax To: NONE

| | | | |
|-------------------|----------------------|---------------------|----------------|
| Received: | 01/10/2022 | Sampling Date: | 01/04/2022 |
| Reported: | 01/12/2022 | Sampling Type: | Soil |
| Project Name: | FEDERAL 26-1 BATTERY | Sampling Condition: | Cool & Intact |
| Project Number: | FEDERAL 26-1 BATTERY | Sample Received By: | Tamara Oldaker |
| Project Location: | OXY- EDDY CO., NM | | |

Sample ID: SD-9 @ 5' (H220100-16)

| BTEX 8021B | | mg/kg | | Analyzed By: MS/ | | | | | | |
|----------------|--------|-----------------|------------|------------------|------|------------|---------------|------|-----------|--|
| Analyte | Result | Reporting Limit | Analyzed | Method Blank | BS | % Recovery | True Value QC | RPD | Qualifier | |
| Benzene* | <0.050 | 0.050 | 01/11/2022 | ND | 2.12 | 106 | 2.00 | 2.57 | | |
| Toluene* | <0.050 | 0.050 | 01/11/2022 | ND | 2.02 | 101 | 2.00 | 1.49 | | |
| Ethylbenzene* | <0.050 | 0.050 | 01/11/2022 | ND | 2.01 | 101 | 2.00 | 2.46 | | |
| Total Xylenes* | <0.150 | 0.150 | 01/11/2022 | ND | 6.28 | 105 | 6.00 | 2.04 | | |
| Total BTEX | <0.300 | 0.300 | 01/11/2022 | ND | | | | | | |

Surrogate: 4-Bromofluorobenzene (PID) 94.9 % 69.9-140

| Chloride, SM4500Cl-B | | mg/kg | | Analyzed By: GM | | | | | | |
|----------------------|--------|-----------------|------------|-----------------|-----|------------|---------------|------|-----------|--|
| Analyte | Result | Reporting Limit | Analyzed | Method Blank | BS | % Recovery | True Value QC | RPD | Qualifier | |
| Chloride | 32.0 | 16.0 | 01/12/2022 | ND | 416 | 104 | 400 | 3.77 | | |

| TPH 8015M | | mg/kg | | Analyzed By: MS | | | | | |
|------------------|--------|-----------------|------------|-----------------|-----|------------|---------------|------|-----------|
| Analyte | Result | Reporting Limit | Analyzed | Method Blank | BS | % Recovery | True Value QC | RPD | Qualifier |
| GRO C6-C10* | <10.0 | 10.0 | 01/11/2022 | ND | 226 | 113 | 200 | 2.33 | |
| DRO >C10-C28* | <10.0 | 10.0 | 01/11/2022 | ND | 224 | 112 | 200 | 5.83 | |
| EXT DRO >C28-C36 | <10.0 | 10.0 | 01/11/2022 | ND | | | | | |

Surrogate: 1-Chlorooctane 111 % 66.9-136

Surrogate: 1-Chlorooctadecane 113 % 59.5-142

Cardinal Laboratories

*=Accredited Analyte

PLEASE NOTE: Liability and Damages. Cardinal's liability and client's exclusive remedy for any claim arising, whether based in contract or tort, shall be limited to the amount paid by client for analyses. All claims, including those for negligence and any other cause whatsoever shall be deemed waived unless made in writing and received by Cardinal within thirty (30) days after completion of the applicable service. In no event shall Cardinal be liable for incidental or consequential damages, including, without limitation, business interruptions, loss of use, or loss of profits incurred by client, its subsidiaries, affiliates or successors arising out of or related to the performance of the services hereunder by Cardinal, regardless of whether such claim is based upon any of the above stated reasons or otherwise. Results relate only to the samples identified above. This report shall not be reproduced except in full with written approval of Cardinal Laboratories.

Celey D. Keene, Lab Director/Quality Manager



PHONE (575) 393-2326 ° 101 E. MARLAND ° HOBBS, NM 88240

Analytical Results For:

TRINITY OILFIELD SERVICES & RENTALS, LLC
 JOHN FARRELL
 P. O. BOX 2587
 HOBBS NM, 88241
 Fax To: NONE

| | | | |
|-------------------|----------------------|---------------------|----------------|
| Received: | 01/10/2022 | Sampling Date: | 01/04/2022 |
| Reported: | 01/12/2022 | Sampling Type: | Soil |
| Project Name: | FEDERAL 26-1 BATTERY | Sampling Condition: | Cool & Intact |
| Project Number: | FEDERAL 26-1 BATTERY | Sample Received By: | Tamara Oldaker |
| Project Location: | OXY- EDDY CO., NM | | |

Sample ID: SD-9 @ 6' (H220100-17)

| BTEx 8021B | | mg/kg | | Analyzed By: MS/ | | | | | | |
|----------------|--------|-----------------|------------|------------------|------|------------|---------------|------|-----------|--|
| Analyte | Result | Reporting Limit | Analyzed | Method Blank | BS | % Recovery | True Value QC | RPD | Qualifier | |
| Benzene* | <0.050 | 0.050 | 01/11/2022 | ND | 2.12 | 106 | 2.00 | 2.57 | | |
| Toluene* | <0.050 | 0.050 | 01/11/2022 | ND | 2.02 | 101 | 2.00 | 1.49 | | |
| Ethylbenzene* | <0.050 | 0.050 | 01/11/2022 | ND | 2.01 | 101 | 2.00 | 2.46 | | |
| Total Xylenes* | <0.150 | 0.150 | 01/11/2022 | ND | 6.28 | 105 | 6.00 | 2.04 | | |
| Total BTEx | <0.300 | 0.300 | 01/11/2022 | ND | | | | | | |

Surrogate: 4-Bromofluorobenzene (PID) 95.0 % 69.9-140

| Chloride, SM4500CI-B | | mg/kg | | Analyzed By: GM | | | | | | |
|----------------------|--------|-----------------|------------|-----------------|-----|------------|---------------|------|-----------|--|
| Analyte | Result | Reporting Limit | Analyzed | Method Blank | BS | % Recovery | True Value QC | RPD | Qualifier | |
| Chloride | 80.0 | 16.0 | 01/12/2022 | ND | 416 | 104 | 400 | 3.77 | | |

| TPH 8015M | | mg/kg | | Analyzed By: MS | | | | | |
|------------------|--------|-----------------|------------|-----------------|-----|------------|---------------|------|-----------|
| Analyte | Result | Reporting Limit | Analyzed | Method Blank | BS | % Recovery | True Value QC | RPD | Qualifier |
| GRO C6-C10* | <10.0 | 10.0 | 01/11/2022 | ND | 226 | 113 | 200 | 2.33 | |
| DRO >C10-C28* | <10.0 | 10.0 | 01/11/2022 | ND | 224 | 112 | 200 | 5.83 | |
| EXT DRO >C28-C36 | <10.0 | 10.0 | 01/11/2022 | ND | | | | | |

Surrogate: 1-Chlorooctane 113 % 66.9-136

Surrogate: 1-Chlorooctadecane 114 % 59.5-142

Cardinal Laboratories

*=Accredited Analyte

PLEASE NOTE: Liability and Damages. Cardinal's liability and client's exclusive remedy for any claim arising, whether based in contract or tort, shall be limited to the amount paid by client for analyses. All claims, including those for negligence and any other cause whatsoever shall be deemed waived unless made in writing and received by Cardinal within thirty (30) days after completion of the applicable service. In no event shall Cardinal be liable for incidental or consequential damages, including, without limitation, business interruptions, loss of use, or loss of profits incurred by client, its subsidiaries, affiliates or successors arising out of or related to the performance of the services hereunder by Cardinal, regardless of whether such claim is based upon any of the above stated reasons or otherwise. Results relate only to the samples identified above. This report shall not be reproduced except in full with written approval of Cardinal Laboratories.

Celey D. Keene, Lab Director/Quality Manager



PHONE (575) 393-2326 ° 101 E. MARLAND ° HOBBS, NM 88240

Analytical Results For:

TRINITY OILFIELD SERVICES & RENTALS, LLC
 JOHN FARRELL
 P. O. BOX 2587
 HOBBS NM, 88241
 Fax To: NONE

| | | | |
|-------------------|----------------------|---------------------|----------------|
| Received: | 01/10/2022 | Sampling Date: | 01/04/2022 |
| Reported: | 01/12/2022 | Sampling Type: | Soil |
| Project Name: | FEDERAL 26-1 BATTERY | Sampling Condition: | Cool & Intact |
| Project Number: | FEDERAL 26-1 BATTERY | Sample Received By: | Tamara Oldaker |
| Project Location: | OXY- EDDY CO., NM | | |

Sample ID: SD-9 @ 7' (H220100-18)

| BTEx 8021B | | mg/kg | | Analyzed By: MS/ | | | | | | |
|----------------|--------|-----------------|------------|------------------|------|------------|---------------|------|-----------|--|
| Analyte | Result | Reporting Limit | Analyzed | Method Blank | BS | % Recovery | True Value QC | RPD | Qualifier | |
| Benzene* | <0.050 | 0.050 | 01/11/2022 | ND | 2.12 | 106 | 2.00 | 2.57 | | |
| Toluene* | <0.050 | 0.050 | 01/11/2022 | ND | 2.02 | 101 | 2.00 | 1.49 | | |
| Ethylbenzene* | <0.050 | 0.050 | 01/11/2022 | ND | 2.01 | 101 | 2.00 | 2.46 | | |
| Total Xylenes* | <0.150 | 0.150 | 01/11/2022 | ND | 6.28 | 105 | 6.00 | 2.04 | | |
| Total BTEx | <0.300 | 0.300 | 01/11/2022 | ND | | | | | | |

Surrogate: 4-Bromofluorobenzene (PID) 95.5 % 69.9-140

| Chloride, SM4500Cl-B | | mg/kg | | Analyzed By: GM | | | | | | |
|----------------------|--------|-----------------|------------|-----------------|-----|------------|---------------|------|-----------|--|
| Analyte | Result | Reporting Limit | Analyzed | Method Blank | BS | % Recovery | True Value QC | RPD | Qualifier | |
| Chloride | 16.0 | 16.0 | 01/12/2022 | ND | 416 | 104 | 400 | 3.77 | | |

| TPH 8015M | | mg/kg | | Analyzed By: MS | | | | | |
|------------------|--------|-----------------|------------|-----------------|-----|------------|---------------|------|-----------|
| Analyte | Result | Reporting Limit | Analyzed | Method Blank | BS | % Recovery | True Value QC | RPD | Qualifier |
| GRO C6-C10* | <10.0 | 10.0 | 01/11/2022 | ND | 226 | 113 | 200 | 2.33 | |
| DRO >C10-C28* | <10.0 | 10.0 | 01/11/2022 | ND | 224 | 112 | 200 | 5.83 | |
| EXT DRO >C28-C36 | <10.0 | 10.0 | 01/11/2022 | ND | | | | | |

Surrogate: 1-Chlorooctane 106 % 66.9-136

Surrogate: 1-Chlorooctadecane 108 % 59.5-142

Cardinal Laboratories

*=Accredited Analyte

PLEASE NOTE: Liability and Damages. Cardinal's liability and client's exclusive remedy for any claim arising, whether based in contract or tort, shall be limited to the amount paid by client for analyses. All claims, including those for negligence and any other cause whatsoever shall be deemed waived unless made in writing and received by Cardinal within thirty (30) days after completion of the applicable service. In no event shall Cardinal be liable for incidental or consequential damages, including, without limitation, business interruptions, loss of use, or loss of profits incurred by client, its subsidiaries, affiliates or successors arising out of or related to the performance of the services hereunder by Cardinal, regardless of whether such claim is based upon any of the above stated reasons or otherwise. Results relate only to the samples identified above. This report shall not be reproduced except in full with written approval of Cardinal Laboratories.

Celey D. Keene, Lab Director/Quality Manager



PHONE (575) 393-2326 ° 101 E. MARLAND ° HOBBS, NM 88240

Analytical Results For:

TRINITY OILFIELD SERVICES & RENTALS, LLC
 JOHN FARRELL
 P. O. BOX 2587
 HOBBS NM, 88241
 Fax To: NONE

| | | | |
|-------------------|----------------------|---------------------|----------------|
| Received: | 01/10/2022 | Sampling Date: | 01/04/2022 |
| Reported: | 01/12/2022 | Sampling Type: | Soil |
| Project Name: | FEDERAL 26-1 BATTERY | Sampling Condition: | Cool & Intact |
| Project Number: | FEDERAL 26-1 BATTERY | Sample Received By: | Tamara Oldaker |
| Project Location: | OXY- EDDY CO., NM | | |

Sample ID: SD-9 @ 8' (H220100-19)

| BTX 8021B | | mg/kg | | Analyzed By: MS/ | | | | | | |
|----------------|--------|-----------------|------------|------------------|------|------------|---------------|------|-----------|--|
| Analyte | Result | Reporting Limit | Analyzed | Method Blank | BS | % Recovery | True Value QC | RPD | Qualifier | |
| Benzene* | <0.050 | 0.050 | 01/11/2022 | ND | 2.12 | 106 | 2.00 | 2.57 | | |
| Toluene* | <0.050 | 0.050 | 01/11/2022 | ND | 2.02 | 101 | 2.00 | 1.49 | | |
| Ethylbenzene* | <0.050 | 0.050 | 01/11/2022 | ND | 2.01 | 101 | 2.00 | 2.46 | | |
| Total Xylenes* | <0.150 | 0.150 | 01/11/2022 | ND | 6.28 | 105 | 6.00 | 2.04 | | |
| Total BTX | <0.300 | 0.300 | 01/11/2022 | ND | | | | | | |

Surrogate: 4-Bromofluorobenzene (PID) 95.3 % 69.9-140

| Chloride, SM4500CI-B | | mg/kg | | Analyzed By: GM | | | | | | |
|----------------------|--------|-----------------|------------|-----------------|-----|------------|---------------|------|-----------|--|
| Analyte | Result | Reporting Limit | Analyzed | Method Blank | BS | % Recovery | True Value QC | RPD | Qualifier | |
| Chloride | 32.0 | 16.0 | 01/12/2022 | ND | 416 | 104 | 400 | 3.77 | | |

| TPH 8015M | | mg/kg | | Analyzed By: MS | | | | | |
|------------------|--------|-----------------|------------|-----------------|-----|------------|---------------|------|-----------|
| Analyte | Result | Reporting Limit | Analyzed | Method Blank | BS | % Recovery | True Value QC | RPD | Qualifier |
| GRO C6-C10* | <10.0 | 10.0 | 01/11/2022 | ND | 226 | 113 | 200 | 2.33 | |
| DRO >C10-C28* | <10.0 | 10.0 | 01/11/2022 | ND | 224 | 112 | 200 | 5.83 | |
| EXT DRO >C28-C36 | <10.0 | 10.0 | 01/11/2022 | ND | | | | | |

Surrogate: 1-Chlorooctane 108 % 66.9-136

Surrogate: 1-Chlorooctadecane 111 % 59.5-142

Cardinal Laboratories

*=Accredited Analyte

PLEASE NOTE: Liability and Damages. Cardinal's liability and client's exclusive remedy for any claim arising, whether based in contract or tort, shall be limited to the amount paid by client for analyses. All claims, including those for negligence and any other cause whatsoever shall be deemed waived unless made in writing and received by Cardinal within thirty (30) days after completion of the applicable service. In no event shall Cardinal be liable for incidental or consequential damages, including, without limitation, business interruptions, loss of use, or loss of profits incurred by client, its subsidiaries, affiliates or successors arising out of or related to the performance of the services hereunder by Cardinal, regardless of whether such claim is based upon any of the above stated reasons or otherwise. Results relate only to the samples identified above. This report shall not be reproduced except in full with written approval of Cardinal Laboratories.

Celey D. Keene, Lab Director/Quality Manager



PHONE (575) 393-2326 ° 101 E. MARLAND ° HOBBS, NM 88240

Analytical Results For:

TRINITY OILFIELD SERVICES & RENTALS, LLC
 JOHN FARRELL
 P. O. BOX 2587
 HOBBS NM, 88241
 Fax To: NONE

| | | | |
|-------------------|----------------------|---------------------|----------------|
| Received: | 01/10/2022 | Sampling Date: | 01/04/2022 |
| Reported: | 01/12/2022 | Sampling Type: | Soil |
| Project Name: | FEDERAL 26-1 BATTERY | Sampling Condition: | Cool & Intact |
| Project Number: | FEDERAL 26-1 BATTERY | Sample Received By: | Tamara Oldaker |
| Project Location: | OXY- EDDY CO., NM | | |

Sample ID: SD-9 @ 9' (H220100-20)

| BTEX 8021B | | mg/kg | | Analyzed By: MS/ | | | | | | |
|----------------|--------|-----------------|------------|------------------|------|------------|---------------|------|-----------|--|
| Analyte | Result | Reporting Limit | Analyzed | Method Blank | BS | % Recovery | True Value QC | RPD | Qualifier | |
| Benzene* | <0.050 | 0.050 | 01/11/2022 | ND | 2.12 | 106 | 2.00 | 2.57 | | |
| Toluene* | <0.050 | 0.050 | 01/11/2022 | ND | 2.02 | 101 | 2.00 | 1.49 | | |
| Ethylbenzene* | <0.050 | 0.050 | 01/11/2022 | ND | 2.01 | 101 | 2.00 | 2.46 | | |
| Total Xylenes* | <0.150 | 0.150 | 01/11/2022 | ND | 6.28 | 105 | 6.00 | 2.04 | | |
| Total BTEX | <0.300 | 0.300 | 01/11/2022 | ND | | | | | | |

Surrogate: 4-Bromofluorobenzene (PID) 95.1 % 69.9-140

| Chloride, SM4500Cl-B | | mg/kg | | Analyzed By: GM | | | | | | |
|----------------------|--------|-----------------|------------|-----------------|-----|------------|---------------|------|-----------|--|
| Analyte | Result | Reporting Limit | Analyzed | Method Blank | BS | % Recovery | True Value QC | RPD | Qualifier | |
| Chloride | 32.0 | 16.0 | 01/12/2022 | ND | 416 | 104 | 400 | 3.77 | | |

| TPH 8015M | | mg/kg | | Analyzed By: MS | | | | | |
|------------------|--------|-----------------|------------|-----------------|-----|------------|---------------|------|-----------|
| Analyte | Result | Reporting Limit | Analyzed | Method Blank | BS | % Recovery | True Value QC | RPD | Qualifier |
| GRO C6-C10* | <10.0 | 10.0 | 01/11/2022 | ND | 226 | 113 | 200 | 2.33 | |
| DRO >C10-C28* | <10.0 | 10.0 | 01/11/2022 | ND | 224 | 112 | 200 | 5.83 | |
| EXT DRO >C28-C36 | <10.0 | 10.0 | 01/11/2022 | ND | | | | | |

Surrogate: 1-Chlorooctane 100 % 66.9-136

Surrogate: 1-Chlorooctadecane 104 % 59.5-142

Cardinal Laboratories

*=Accredited Analyte

PLEASE NOTE: Liability and Damages. Cardinal's liability and client's exclusive remedy for any claim arising, whether based in contract or tort, shall be limited to the amount paid by client for analyses. All claims, including those for negligence and any other cause whatsoever shall be deemed waived unless made in writing and received by Cardinal within thirty (30) days after completion of the applicable service. In no event shall Cardinal be liable for incidental or consequential damages, including, without limitation, business interruptions, loss of use, or loss of profits incurred by client, its subsidiaries, affiliates or successors arising out of or related to the performance of the services hereunder by Cardinal, regardless of whether such claim is based upon any of the above stated reasons or otherwise. Results relate only to the samples identified above. This report shall not be reproduced except in full with written approval of Cardinal Laboratories.

Celey D. Keene, Lab Director/Quality Manager



PHONE (575) 393-2326 ° 101 E. MARLAND ° HOBBS, NM 88240

Analytical Results For:

TRINITY OILFIELD SERVICES & RENTALS, LLC
 JOHN FARRELL
 P. O. BOX 2587
 HOBBS NM, 88241
 Fax To: NONE

| | | | |
|-------------------|----------------------|---------------------|----------------|
| Received: | 01/10/2022 | Sampling Date: | 01/04/2022 |
| Reported: | 01/12/2022 | Sampling Type: | Soil |
| Project Name: | FEDERAL 26-1 BATTERY | Sampling Condition: | Cool & Intact |
| Project Number: | FEDERAL 26-1 BATTERY | Sample Received By: | Tamara Oldaker |
| Project Location: | OXY- EDDY CO., NM | | |

Sample ID: SD-10 @ 5' (H220100-21)

| BTEx 8021B | | mg/kg | | Analyzed By: MS/ | | | | | | |
|----------------|--------|-----------------|------------|------------------|------|------------|---------------|------|-----------|--|
| Analyte | Result | Reporting Limit | Analyzed | Method Blank | BS | % Recovery | True Value QC | RPD | Qualifier | |
| Benzene* | <0.050 | 0.050 | 01/11/2022 | ND | 2.12 | 106 | 2.00 | 2.57 | | |
| Toluene* | <0.050 | 0.050 | 01/11/2022 | ND | 2.02 | 101 | 2.00 | 1.49 | | |
| Ethylbenzene* | <0.050 | 0.050 | 01/11/2022 | ND | 2.01 | 101 | 2.00 | 2.46 | | |
| Total Xylenes* | <0.150 | 0.150 | 01/11/2022 | ND | 6.28 | 105 | 6.00 | 2.04 | | |
| Total BTEx | <0.300 | 0.300 | 01/11/2022 | ND | | | | | | |

Surrogate: 4-Bromofluorobenzene (PID) 95.6 % 69.9-140

| Chloride, SM4500CI-B | | mg/kg | | Analyzed By: GM | | | | | | |
|----------------------|--------|-----------------|------------|-----------------|-----|------------|---------------|------|-----------|--|
| Analyte | Result | Reporting Limit | Analyzed | Method Blank | BS | % Recovery | True Value QC | RPD | Qualifier | |
| Chloride | 32.0 | 16.0 | 01/12/2022 | ND | 416 | 104 | 400 | 3.77 | | |

| TPH 8015M | | mg/kg | | Analyzed By: MS | | | | | |
|------------------|--------|-----------------|------------|-----------------|-----|------------|---------------|------|-----------|
| Analyte | Result | Reporting Limit | Analyzed | Method Blank | BS | % Recovery | True Value QC | RPD | Qualifier |
| GRO C6-C10* | <10.0 | 10.0 | 01/11/2022 | ND | 226 | 113 | 200 | 2.33 | |
| DRO >C10-C28* | <10.0 | 10.0 | 01/11/2022 | ND | 224 | 112 | 200 | 5.83 | |
| EXT DRO >C28-C36 | <10.0 | 10.0 | 01/11/2022 | ND | | | | | |

Surrogate: 1-Chlorooctane 114 % 66.9-136

Surrogate: 1-Chlorooctadecane 119 % 59.5-142

Cardinal Laboratories

*=Accredited Analyte

PLEASE NOTE: Liability and Damages. Cardinal's liability and client's exclusive remedy for any claim arising, whether based in contract or tort, shall be limited to the amount paid by client for analyses. All claims, including those for negligence and any other cause whatsoever shall be deemed waived unless made in writing and received by Cardinal within thirty (30) days after completion of the applicable service. In no event shall Cardinal be liable for incidental or consequential damages, including, without limitation, business interruptions, loss of use, or loss of profits incurred by client, its subsidiaries, affiliates or successors arising out of or related to the performance of the services hereunder by Cardinal, regardless of whether such claim is based upon any of the above stated reasons or otherwise. Results relate only to the samples identified above. This report shall not be reproduced except in full with written approval of Cardinal Laboratories.

Celey D. Keene, Lab Director/Quality Manager



PHONE (575) 393-2326 ° 101 E. MARLAND ° HOBBS, NM 88240

Analytical Results For:

TRINITY OILFIELD SERVICES & RENTALS, LLC
 JOHN FARRELL
 P. O. BOX 2587
 HOBBS NM, 88241
 Fax To: NONE

| | | | |
|-------------------|----------------------|---------------------|----------------|
| Received: | 01/10/2022 | Sampling Date: | 01/04/2022 |
| Reported: | 01/12/2022 | Sampling Type: | Soil |
| Project Name: | FEDERAL 26-1 BATTERY | Sampling Condition: | Cool & Intact |
| Project Number: | FEDERAL 26-1 BATTERY | Sample Received By: | Tamara Oldaker |
| Project Location: | OXY- EDDY CO., NM | | |

Sample ID: SD-10 @ 6' (H220100-22)

| BTEx 8021B | | mg/kg | | Analyzed By: MS/ | | | | | | |
|----------------|--------|-----------------|------------|------------------|------|------------|---------------|------|-----------|--|
| Analyte | Result | Reporting Limit | Analyzed | Method Blank | BS | % Recovery | True Value QC | RPD | Qualifier | |
| Benzene* | <0.050 | 0.050 | 01/11/2022 | ND | 2.12 | 106 | 2.00 | 2.57 | | |
| Toluene* | <0.050 | 0.050 | 01/11/2022 | ND | 2.02 | 101 | 2.00 | 1.49 | | |
| Ethylbenzene* | <0.050 | 0.050 | 01/11/2022 | ND | 2.01 | 101 | 2.00 | 2.46 | | |
| Total Xylenes* | <0.150 | 0.150 | 01/11/2022 | ND | 6.28 | 105 | 6.00 | 2.04 | | |
| Total BTEX | <0.300 | 0.300 | 01/11/2022 | ND | | | | | | |

Surrogate: 4-Bromofluorobenzene (PID) 94.7 % 69.9-140

| Chloride, SM4500Cl-B | | mg/kg | | Analyzed By: GM | | | | | | |
|----------------------|--------|-----------------|------------|-----------------|-----|------------|---------------|------|-----------|--|
| Analyte | Result | Reporting Limit | Analyzed | Method Blank | BS | % Recovery | True Value QC | RPD | Qualifier | |
| Chloride | 96.0 | 16.0 | 01/12/2022 | ND | 432 | 108 | 400 | 0.00 | | |

| TPH 8015M | | mg/kg | | Analyzed By: MS | | | | | |
|------------------|--------|-----------------|------------|-----------------|-----|------------|---------------|------|-----------|
| Analyte | Result | Reporting Limit | Analyzed | Method Blank | BS | % Recovery | True Value QC | RPD | Qualifier |
| GRO C6-C10* | <10.0 | 10.0 | 01/11/2022 | ND | 226 | 113 | 200 | 2.33 | |
| DRO >C10-C28* | <10.0 | 10.0 | 01/11/2022 | ND | 224 | 112 | 200 | 5.83 | |
| EXT DRO >C28-C36 | <10.0 | 10.0 | 01/11/2022 | ND | | | | | |

Surrogate: 1-Chlorooctane 114 % 66.9-136

Surrogate: 1-Chlorooctadecane 120 % 59.5-142

Cardinal Laboratories

*=Accredited Analyte

PLEASE NOTE: Liability and Damages. Cardinal's liability and client's exclusive remedy for any claim arising, whether based in contract or tort, shall be limited to the amount paid by client for analyses. All claims, including those for negligence and any other cause whatsoever shall be deemed waived unless made in writing and received by Cardinal within thirty (30) days after completion of the applicable service. In no event shall Cardinal be liable for incidental or consequential damages, including, without limitation, business interruptions, loss of use, or loss of profits incurred by client, its subsidiaries, affiliates or successors arising out of or related to the performance of the services hereunder by Cardinal, regardless of whether such claim is based upon any of the above stated reasons or otherwise. Results relate only to the samples identified above. This report shall not be reproduced except in full with written approval of Cardinal Laboratories.

Celey D. Keene, Lab Director/Quality Manager



PHONE (575) 393-2326 ° 101 E. MARLAND ° HOBBS, NM 88240

Analytical Results For:

TRINITY OILFIELD SERVICES & RENTALS, LLC
 JOHN FARRELL
 P. O. BOX 2587
 HOBBS NM, 88241
 Fax To: NONE

| | | | |
|-------------------|----------------------|---------------------|----------------|
| Received: | 01/10/2022 | Sampling Date: | 01/04/2022 |
| Reported: | 01/12/2022 | Sampling Type: | Soil |
| Project Name: | FEDERAL 26-1 BATTERY | Sampling Condition: | Cool & Intact |
| Project Number: | FEDERAL 26-1 BATTERY | Sample Received By: | Tamara Oldaker |
| Project Location: | OXY- EDDY CO., NM | | |

Sample ID: SD-10 @ 7' (H220100-23)

| BTEx 8021B | | mg/kg | | Analyzed By: MS/ | | | | | | |
|----------------|--------|-----------------|------------|------------------|------|------------|---------------|------|-----------|--|
| Analyte | Result | Reporting Limit | Analyzed | Method Blank | BS | % Recovery | True Value QC | RPD | Qualifier | |
| Benzene* | <0.050 | 0.050 | 01/11/2022 | ND | 2.12 | 106 | 2.00 | 2.57 | | |
| Toluene* | <0.050 | 0.050 | 01/11/2022 | ND | 2.02 | 101 | 2.00 | 1.49 | | |
| Ethylbenzene* | <0.050 | 0.050 | 01/11/2022 | ND | 2.01 | 101 | 2.00 | 2.46 | | |
| Total Xylenes* | <0.150 | 0.150 | 01/11/2022 | ND | 6.28 | 105 | 6.00 | 2.04 | | |
| Total BTEX | <0.300 | 0.300 | 01/11/2022 | ND | | | | | | |

Surrogate: 4-Bromofluorobenzene (PID) 94.6 % 69.9-140

| Chloride, SM4500Cl-B | | mg/kg | | Analyzed By: GM | | | | | | |
|----------------------|--------|-----------------|------------|-----------------|-----|------------|---------------|------|-----------|--|
| Analyte | Result | Reporting Limit | Analyzed | Method Blank | BS | % Recovery | True Value QC | RPD | Qualifier | |
| Chloride | 32.0 | 16.0 | 01/12/2022 | ND | 432 | 108 | 400 | 0.00 | | |

| TPH 8015M | | mg/kg | | Analyzed By: MS | | | | | | |
|------------------|--------|-----------------|------------|-----------------|-----|------------|---------------|------|-----------|--|
| Analyte | Result | Reporting Limit | Analyzed | Method Blank | BS | % Recovery | True Value QC | RPD | Qualifier | |
| GRO C6-C10* | <10.0 | 10.0 | 01/11/2022 | ND | 226 | 113 | 200 | 2.33 | | |
| DRO >C10-C28* | <10.0 | 10.0 | 01/11/2022 | ND | 224 | 112 | 200 | 5.83 | | |
| EXT DRO >C28-C36 | <10.0 | 10.0 | 01/11/2022 | ND | | | | | | |

Surrogate: 1-Chlorooctane 112 % 66.9-136

Surrogate: 1-Chlorooctadecane 118 % 59.5-142

Cardinal Laboratories

*=Accredited Analyte

PLEASE NOTE: Liability and Damages. Cardinal's liability and client's exclusive remedy for any claim arising, whether based in contract or tort, shall be limited to the amount paid by client for analyses. All claims, including those for negligence and any other cause whatsoever shall be deemed waived unless made in writing and received by Cardinal within thirty (30) days after completion of the applicable service. In no event shall Cardinal be liable for incidental or consequential damages, including, without limitation, business interruptions, loss of use, or loss of profits incurred by client, its subsidiaries, affiliates or successors arising out of or related to the performance of the services hereunder by Cardinal, regardless of whether such claim is based upon any of the above stated reasons or otherwise. Results relate only to the samples identified above. This report shall not be reproduced except in full with written approval of Cardinal Laboratories.

Celey D. Keene, Lab Director/Quality Manager



PHONE (575) 393-2326 ° 101 E. MARLAND ° HOBBS, NM 88240

Analytical Results For:

TRINITY OILFIELD SERVICES & RENTALS, LLC
 JOHN FARRELL
 P. O. BOX 2587
 HOBBS NM, 88241
 Fax To: NONE

| | | | |
|-------------------|----------------------|---------------------|----------------|
| Received: | 01/10/2022 | Sampling Date: | 01/04/2022 |
| Reported: | 01/12/2022 | Sampling Type: | Soil |
| Project Name: | FEDERAL 26-1 BATTERY | Sampling Condition: | Cool & Intact |
| Project Number: | FEDERAL 26-1 BATTERY | Sample Received By: | Tamara Oldaker |
| Project Location: | OXY- EDDY CO., NM | | |

Sample ID: SD-11 @ 5' (H220100-24)

| BTEx 8021B | | mg/kg | | Analyzed By: MS/ | | | | | | |
|----------------|--------|-----------------|------------|------------------|------|------------|---------------|------|-----------|--|
| Analyte | Result | Reporting Limit | Analyzed | Method Blank | BS | % Recovery | True Value QC | RPD | Qualifier | |
| Benzene* | <0.050 | 0.050 | 01/11/2022 | ND | 2.12 | 106 | 2.00 | 2.57 | | |
| Toluene* | <0.050 | 0.050 | 01/11/2022 | ND | 2.02 | 101 | 2.00 | 1.49 | | |
| Ethylbenzene* | <0.050 | 0.050 | 01/11/2022 | ND | 2.01 | 101 | 2.00 | 2.46 | | |
| Total Xylenes* | <0.150 | 0.150 | 01/11/2022 | ND | 6.28 | 105 | 6.00 | 2.04 | | |
| Total BTEX | <0.300 | 0.300 | 01/11/2022 | ND | | | | | | |

Surrogate: 4-Bromofluorobenzene (PID) 94.6 % 69.9-140

| Chloride, SM4500Cl-B | | mg/kg | | Analyzed By: GM | | | | | | |
|----------------------|--------|-----------------|------------|-----------------|-----|------------|---------------|------|-----------|--|
| Analyte | Result | Reporting Limit | Analyzed | Method Blank | BS | % Recovery | True Value QC | RPD | Qualifier | |
| Chloride | 32.0 | 16.0 | 01/12/2022 | ND | 432 | 108 | 400 | 0.00 | | |

| TPH 8015M | | mg/kg | | Analyzed By: MS | | | | | |
|------------------|--------|-----------------|------------|-----------------|-----|------------|---------------|------|-----------|
| Analyte | Result | Reporting Limit | Analyzed | Method Blank | BS | % Recovery | True Value QC | RPD | Qualifier |
| GRO C6-C10* | <10.0 | 10.0 | 01/11/2022 | ND | 226 | 113 | 200 | 2.33 | |
| DRO >C10-C28* | <10.0 | 10.0 | 01/11/2022 | ND | 224 | 112 | 200 | 5.83 | |
| EXT DRO >C28-C36 | <10.0 | 10.0 | 01/11/2022 | ND | | | | | |

Surrogate: 1-Chlorooctane 117 % 66.9-136

Surrogate: 1-Chlorooctadecane 122 % 59.5-142

Cardinal Laboratories

*=Accredited Analyte

PLEASE NOTE: Liability and Damages. Cardinal's liability and client's exclusive remedy for any claim arising, whether based in contract or tort, shall be limited to the amount paid by client for analyses. All claims, including those for negligence and any other cause whatsoever shall be deemed waived unless made in writing and received by Cardinal within thirty (30) days after completion of the applicable service. In no event shall Cardinal be liable for incidental or consequential damages, including, without limitation, business interruptions, loss of use, or loss of profits incurred by client, its subsidiaries, affiliates or successors arising out of or related to the performance of the services hereunder by Cardinal, regardless of whether such claim is based upon any of the above stated reasons or otherwise. Results relate only to the samples identified above. This report shall not be reproduced except in full with written approval of Cardinal Laboratories.

Celey D. Keene, Lab Director/Quality Manager



PHONE (575) 393-2326 ° 101 E. MARLAND ° HOBBS, NM 88240

Analytical Results For:

TRINITY OILFIELD SERVICES & RENTALS, LLC
 JOHN FARRELL
 P. O. BOX 2587
 HOBBS NM, 88241
 Fax To: NONE

| | | | |
|-------------------|----------------------|---------------------|----------------|
| Received: | 01/10/2022 | Sampling Date: | 01/04/2022 |
| Reported: | 01/12/2022 | Sampling Type: | Soil |
| Project Name: | FEDERAL 26-1 BATTERY | Sampling Condition: | Cool & Intact |
| Project Number: | FEDERAL 26-1 BATTERY | Sample Received By: | Tamara Oldaker |
| Project Location: | OXY- EDDY CO., NM | | |

Sample ID: SD-11 @ 6' (H220100-25)

| BTEx 8021B | | mg/kg | | Analyzed By: MS/ | | | | | | |
|----------------|--------|-----------------|------------|------------------|------|------------|---------------|------|-----------|--|
| Analyte | Result | Reporting Limit | Analyzed | Method Blank | BS | % Recovery | True Value QC | RPD | Qualifier | |
| Benzene* | <0.050 | 0.050 | 01/11/2022 | ND | 2.12 | 106 | 2.00 | 2.57 | | |
| Toluene* | <0.050 | 0.050 | 01/11/2022 | ND | 2.02 | 101 | 2.00 | 1.49 | | |
| Ethylbenzene* | <0.050 | 0.050 | 01/11/2022 | ND | 2.01 | 101 | 2.00 | 2.46 | | |
| Total Xylenes* | <0.150 | 0.150 | 01/11/2022 | ND | 6.28 | 105 | 6.00 | 2.04 | | |
| Total BTEX | <0.300 | 0.300 | 01/11/2022 | ND | | | | | | |

Surrogate: 4-Bromofluorobenzene (PID) 96.1 % 69.9-140

| Chloride, SM4500Cl-B | | mg/kg | | Analyzed By: GM | | | | | | |
|----------------------|--------|-----------------|------------|-----------------|-----|------------|---------------|------|-----------|--|
| Analyte | Result | Reporting Limit | Analyzed | Method Blank | BS | % Recovery | True Value QC | RPD | Qualifier | |
| Chloride | 48.0 | 16.0 | 01/12/2022 | ND | 432 | 108 | 400 | 0.00 | | |

| TPH 8015M | | mg/kg | | Analyzed By: MS | | | | | | |
|------------------|--------|-----------------|------------|-----------------|-----|------------|---------------|------|-----------|--|
| Analyte | Result | Reporting Limit | Analyzed | Method Blank | BS | % Recovery | True Value QC | RPD | Qualifier | |
| GRO C6-C10* | <10.0 | 10.0 | 01/11/2022 | ND | 226 | 113 | 200 | 2.33 | | |
| DRO >C10-C28* | 32.1 | 10.0 | 01/11/2022 | ND | 224 | 112 | 200 | 5.83 | | |
| EXT DRO >C28-C36 | <10.0 | 10.0 | 01/11/2022 | ND | | | | | | |

Surrogate: 1-Chlorooctane 110 % 66.9-136

Surrogate: 1-Chlorooctadecane 115 % 59.5-142

Cardinal Laboratories

*=Accredited Analyte

PLEASE NOTE: Liability and Damages. Cardinal's liability and client's exclusive remedy for any claim arising, whether based in contract or tort, shall be limited to the amount paid by client for analyses. All claims, including those for negligence and any other cause whatsoever shall be deemed waived unless made in writing and received by Cardinal within thirty (30) days after completion of the applicable service. In no event shall Cardinal be liable for incidental or consequential damages, including, without limitation, business interruptions, loss of use, or loss of profits incurred by client, its subsidiaries, affiliates or successors arising out of or related to the performance of the services hereunder by Cardinal, regardless of whether such claim is based upon any of the above stated reasons or otherwise. Results relate only to the samples identified above. This report shall not be reproduced except in full with written approval of Cardinal Laboratories.

Celey D. Keene, Lab Director/Quality Manager



PHONE (575) 393-2326 ° 101 E. MARLAND ° HOBBS, NM 88240

Analytical Results For:

TRINITY OILFIELD SERVICES & RENTALS, LLC
 JOHN FARRELL
 P. O. BOX 2587
 HOBBS NM, 88241
 Fax To: NONE

| | | | |
|-------------------|----------------------|---------------------|----------------|
| Received: | 01/10/2022 | Sampling Date: | 01/04/2022 |
| Reported: | 01/12/2022 | Sampling Type: | Soil |
| Project Name: | FEDERAL 26-1 BATTERY | Sampling Condition: | Cool & Intact |
| Project Number: | FEDERAL 26-1 BATTERY | Sample Received By: | Tamara Oldaker |
| Project Location: | OXY- EDDY CO., NM | | |

Sample ID: SD-11 @ 7' (H220100-26)

| BTEx 8021B | | mg/kg | | Analyzed By: MS/ | | | | | | |
|----------------|--------|-----------------|------------|------------------|------|------------|---------------|------|-----------|--|
| Analyte | Result | Reporting Limit | Analyzed | Method Blank | BS | % Recovery | True Value QC | RPD | Qualifier | |
| Benzene* | <0.050 | 0.050 | 01/11/2022 | ND | 2.12 | 106 | 2.00 | 2.57 | | |
| Toluene* | <0.050 | 0.050 | 01/11/2022 | ND | 2.02 | 101 | 2.00 | 1.49 | | |
| Ethylbenzene* | <0.050 | 0.050 | 01/11/2022 | ND | 2.01 | 101 | 2.00 | 2.46 | | |
| Total Xylenes* | <0.150 | 0.150 | 01/11/2022 | ND | 6.28 | 105 | 6.00 | 2.04 | | |
| Total BTEx | <0.300 | 0.300 | 01/11/2022 | ND | | | | | | |

Surrogate: 4-Bromofluorobenzene (PID) 94.5 % 69.9-140

| Chloride, SM4500CI-B | | mg/kg | | Analyzed By: GM | | | | | | |
|----------------------|--------|-----------------|------------|-----------------|-----|------------|---------------|------|-----------|--|
| Analyte | Result | Reporting Limit | Analyzed | Method Blank | BS | % Recovery | True Value QC | RPD | Qualifier | |
| Chloride | 32.0 | 16.0 | 01/12/2022 | ND | 432 | 108 | 400 | 0.00 | | |

| TPH 8015M | | mg/kg | | Analyzed By: MS | | | | | |
|------------------|--------|-----------------|------------|-----------------|-----|------------|---------------|------|-----------|
| Analyte | Result | Reporting Limit | Analyzed | Method Blank | BS | % Recovery | True Value QC | RPD | Qualifier |
| GRO C6-C10* | <10.0 | 10.0 | 01/11/2022 | ND | 226 | 113 | 200 | 2.33 | |
| DRO >C10-C28* | <10.0 | 10.0 | 01/11/2022 | ND | 224 | 112 | 200 | 5.83 | |
| EXT DRO >C28-C36 | <10.0 | 10.0 | 01/11/2022 | ND | | | | | |

Surrogate: 1-Chlorooctane 116 % 66.9-136

Surrogate: 1-Chlorooctadecane 118 % 59.5-142

Cardinal Laboratories

*=Accredited Analyte

PLEASE NOTE: Liability and Damages. Cardinal's liability and client's exclusive remedy for any claim arising, whether based in contract or tort, shall be limited to the amount paid by client for analyses. All claims, including those for negligence and any other cause whatsoever shall be deemed waived unless made in writing and received by Cardinal within thirty (30) days after completion of the applicable service. In no event shall Cardinal be liable for incidental or consequential damages, including, without limitation, business interruptions, loss of use, or loss of profits incurred by client, its subsidiaries, affiliates or successors arising out of or related to the performance of the services hereunder by Cardinal, regardless of whether such claim is based upon any of the above stated reasons or otherwise. Results relate only to the samples identified above. This report shall not be reproduced except in full with written approval of Cardinal Laboratories.

Celey D. Keene, Lab Director/Quality Manager



PHONE (575) 393-2326 ° 101 E. MARLAND ° HOBBS, NM 88240

Analytical Results For:

TRINITY OILFIELD SERVICES & RENTALS, LLC
 JOHN FARRELL
 P. O. BOX 2587
 HOBBS NM, 88241
 Fax To: NONE

| | | | |
|-------------------|----------------------|---------------------|----------------|
| Received: | 01/10/2022 | Sampling Date: | 01/04/2022 |
| Reported: | 01/12/2022 | Sampling Type: | Soil |
| Project Name: | FEDERAL 26-1 BATTERY | Sampling Condition: | Cool & Intact |
| Project Number: | FEDERAL 26-1 BATTERY | Sample Received By: | Tamara Oldaker |
| Project Location: | OXY- EDDY CO., NM | | |

Sample ID: SD-11 @ 8' (H220100-27)

| BTEx 8021B | | mg/kg | | Analyzed By: MS/ | | | | | | |
|----------------|--------|-----------------|------------|------------------|------|------------|---------------|------|-----------|--|
| Analyte | Result | Reporting Limit | Analyzed | Method Blank | BS | % Recovery | True Value QC | RPD | Qualifier | |
| Benzene* | <0.050 | 0.050 | 01/11/2022 | ND | 2.12 | 106 | 2.00 | 2.57 | | |
| Toluene* | <0.050 | 0.050 | 01/11/2022 | ND | 2.02 | 101 | 2.00 | 1.49 | | |
| Ethylbenzene* | <0.050 | 0.050 | 01/11/2022 | ND | 2.01 | 101 | 2.00 | 2.46 | | |
| Total Xylenes* | <0.150 | 0.150 | 01/11/2022 | ND | 6.28 | 105 | 6.00 | 2.04 | | |
| Total BTEx | <0.300 | 0.300 | 01/11/2022 | ND | | | | | | |

Surrogate: 4-Bromofluorobenzene (PID) 94.8 % 69.9-140

| Chloride, SM4500CI-B | | mg/kg | | Analyzed By: GM | | | | | | |
|----------------------|--------|-----------------|------------|-----------------|-----|------------|---------------|------|-----------|--|
| Analyte | Result | Reporting Limit | Analyzed | Method Blank | BS | % Recovery | True Value QC | RPD | Qualifier | |
| Chloride | <16.0 | 16.0 | 01/12/2022 | ND | 432 | 108 | 400 | 0.00 | | |

| TPH 8015M | | mg/kg | | Analyzed By: MS | | | | | |
|------------------|--------|-----------------|------------|-----------------|-----|------------|---------------|------|-----------|
| Analyte | Result | Reporting Limit | Analyzed | Method Blank | BS | % Recovery | True Value QC | RPD | Qualifier |
| GRO C6-C10* | <10.0 | 10.0 | 01/11/2022 | ND | 226 | 113 | 200 | 2.33 | |
| DRO >C10-C28* | <10.0 | 10.0 | 01/11/2022 | ND | 224 | 112 | 200 | 5.83 | |
| EXT DRO >C28-C36 | <10.0 | 10.0 | 01/11/2022 | ND | | | | | |

Surrogate: 1-Chlorooctane 114 % 66.9-136

Surrogate: 1-Chlorooctadecane 115 % 59.5-142

Cardinal Laboratories

*=Accredited Analyte

PLEASE NOTE: Liability and Damages. Cardinal's liability and client's exclusive remedy for any claim arising, whether based in contract or tort, shall be limited to the amount paid by client for analyses. All claims, including those for negligence and any other cause whatsoever shall be deemed waived unless made in writing and received by Cardinal within thirty (30) days after completion of the applicable service. In no event shall Cardinal be liable for incidental or consequential damages, including, without limitation, business interruptions, loss of use, or loss of profits incurred by client, its subsidiaries, affiliates or successors arising out of or related to the performance of the services hereunder by Cardinal, regardless of whether such claim is based upon any of the above stated reasons or otherwise. Results relate only to the samples identified above. This report shall not be reproduced except in full with written approval of Cardinal Laboratories.

Celey D. Keene, Lab Director/Quality Manager



PHONE (575) 393-2326 ° 101 E. MARLAND ° HOBBS, NM 88240

Analytical Results For:

TRINITY OILFIELD SERVICES & RENTALS, LLC
 JOHN FARRELL
 P. O. BOX 2587
 HOBBS NM, 88241
 Fax To: NONE

| | | | |
|-------------------|----------------------|---------------------|----------------|
| Received: | 01/10/2022 | Sampling Date: | 01/04/2022 |
| Reported: | 01/12/2022 | Sampling Type: | Soil |
| Project Name: | FEDERAL 26-1 BATTERY | Sampling Condition: | Cool & Intact |
| Project Number: | FEDERAL 26-1 BATTERY | Sample Received By: | Tamara Oldaker |
| Project Location: | OXY- EDDY CO., NM | | |

Sample ID: SD-11 @ 9' (H220100-28)

| BTEX 8021B | | mg/kg | | Analyzed By: MS/ | | | | | | |
|----------------|--------|-----------------|------------|------------------|------|------------|---------------|------|-----------|--|
| Analyte | Result | Reporting Limit | Analyzed | Method Blank | BS | % Recovery | True Value QC | RPD | Qualifier | |
| Benzene* | <0.050 | 0.050 | 01/11/2022 | ND | 2.12 | 106 | 2.00 | 2.57 | | |
| Toluene* | <0.050 | 0.050 | 01/11/2022 | ND | 2.02 | 101 | 2.00 | 1.49 | | |
| Ethylbenzene* | <0.050 | 0.050 | 01/11/2022 | ND | 2.01 | 101 | 2.00 | 2.46 | | |
| Total Xylenes* | <0.150 | 0.150 | 01/11/2022 | ND | 6.28 | 105 | 6.00 | 2.04 | | |
| Total BTEX | <0.300 | 0.300 | 01/11/2022 | ND | | | | | | |

Surrogate: 4-Bromofluorobenzene (PID) 96.1 % 69.9-140

| Chloride, SM4500CI-B | | mg/kg | | Analyzed By: GM | | | | | | |
|----------------------|--------|-----------------|------------|-----------------|-----|------------|---------------|------|-----------|--|
| Analyte | Result | Reporting Limit | Analyzed | Method Blank | BS | % Recovery | True Value QC | RPD | Qualifier | |
| Chloride | 48.0 | 16.0 | 01/12/2022 | ND | 432 | 108 | 400 | 0.00 | | |

| TPH 8015M | | mg/kg | | Analyzed By: MS | | | | | |
|------------------|--------|-----------------|------------|-----------------|-----|------------|---------------|------|-----------|
| Analyte | Result | Reporting Limit | Analyzed | Method Blank | BS | % Recovery | True Value QC | RPD | Qualifier |
| GRO C6-C10* | <10.0 | 10.0 | 01/11/2022 | ND | 226 | 113 | 200 | 2.33 | |
| DRO >C10-C28* | 30.1 | 10.0 | 01/11/2022 | ND | 224 | 112 | 200 | 5.83 | |
| EXT DRO >C28-C36 | <10.0 | 10.0 | 01/11/2022 | ND | | | | | |

Surrogate: 1-Chlorooctane 116 % 66.9-136

Surrogate: 1-Chlorooctadecane 121 % 59.5-142

Cardinal Laboratories

*=Accredited Analyte

PLEASE NOTE: Liability and Damages. Cardinal's liability and client's exclusive remedy for any claim arising, whether based in contract or tort, shall be limited to the amount paid by client for analyses. All claims, including those for negligence and any other cause whatsoever shall be deemed waived unless made in writing and received by Cardinal within thirty (30) days after completion of the applicable service. In no event shall Cardinal be liable for incidental or consequential damages, including, without limitation, business interruptions, loss of use, or loss of profits incurred by client, its subsidiaries, affiliates or successors arising out of or related to the performance of the services hereunder by Cardinal, regardless of whether such claim is based upon any of the above stated reasons or otherwise. Results relate only to the samples identified above. This report shall not be reproduced except in full with written approval of Cardinal Laboratories.

Celey D. Keene, Lab Director/Quality Manager



PHONE (575) 393-2326 ° 101 E. MARLAND ° HOBBS, NM 88240

Analytical Results For:

TRINITY OILFIELD SERVICES & RENTALS, LLC
 JOHN FARRELL
 P. O. BOX 2587
 HOBBS NM, 88241
 Fax To: NONE

| | | | |
|-------------------|----------------------|---------------------|----------------|
| Received: | 01/10/2022 | Sampling Date: | 01/04/2022 |
| Reported: | 01/12/2022 | Sampling Type: | Soil |
| Project Name: | FEDERAL 26-1 BATTERY | Sampling Condition: | Cool & Intact |
| Project Number: | FEDERAL 26-1 BATTERY | Sample Received By: | Tamara Oldaker |
| Project Location: | OXY- EDDY CO., NM | | |

Sample ID: SD-11 @ 10' (H220100-29)

| BTEX 8021B | | mg/kg | | Analyzed By: MS/ | | | | | | |
|----------------|--------|-----------------|------------|------------------|------|------------|---------------|------|-----------|--|
| Analyte | Result | Reporting Limit | Analyzed | Method Blank | BS | % Recovery | True Value QC | RPD | Qualifier | |
| Benzene* | <0.050 | 0.050 | 01/11/2022 | ND | 2.12 | 106 | 2.00 | 2.57 | | |
| Toluene* | <0.050 | 0.050 | 01/11/2022 | ND | 2.02 | 101 | 2.00 | 1.49 | | |
| Ethylbenzene* | <0.050 | 0.050 | 01/11/2022 | ND | 2.01 | 101 | 2.00 | 2.46 | | |
| Total Xylenes* | <0.150 | 0.150 | 01/11/2022 | ND | 6.28 | 105 | 6.00 | 2.04 | | |
| Total BTEX | <0.300 | 0.300 | 01/11/2022 | ND | | | | | | |

Surrogate: 4-Bromofluorobenzene (PID) 96.4 % 69.9-140

| Chloride, SM4500Cl-B | | mg/kg | | Analyzed By: GM | | | | | | |
|----------------------|--------|-----------------|------------|-----------------|-----|------------|---------------|------|-----------|--|
| Analyte | Result | Reporting Limit | Analyzed | Method Blank | BS | % Recovery | True Value QC | RPD | Qualifier | |
| Chloride | 32.0 | 16.0 | 01/12/2022 | ND | 432 | 108 | 400 | 0.00 | | |

| TPH 8015M | | mg/kg | | Analyzed By: MS | | | | | |
|------------------|--------|-----------------|------------|-----------------|-----|------------|---------------|------|-----------|
| Analyte | Result | Reporting Limit | Analyzed | Method Blank | BS | % Recovery | True Value QC | RPD | Qualifier |
| GRO C6-C10* | <10.0 | 10.0 | 01/11/2022 | ND | 226 | 113 | 200 | 2.33 | |
| DRO >C10-C28* | <10.0 | 10.0 | 01/11/2022 | ND | 224 | 112 | 200 | 5.83 | |
| EXT DRO >C28-C36 | <10.0 | 10.0 | 01/11/2022 | ND | | | | | |

Surrogate: 1-Chlorooctane 107 % 66.9-136

Surrogate: 1-Chlorooctadecane 107 % 59.5-142

Cardinal Laboratories

*=Accredited Analyte

PLEASE NOTE: Liability and Damages. Cardinal's liability and client's exclusive remedy for any claim arising, whether based in contract or tort, shall be limited to the amount paid by client for analyses. All claims, including those for negligence and any other cause whatsoever shall be deemed waived unless made in writing and received by Cardinal within thirty (30) days after completion of the applicable service. In no event shall Cardinal be liable for incidental or consequential damages, including, without limitation, business interruptions, loss of use, or loss of profits incurred by client, its subsidiaries, affiliates or successors arising out of or related to the performance of the services hereunder by Cardinal, regardless of whether such claim is based upon any of the above stated reasons or otherwise. Results relate only to the samples identified above. This report shall not be reproduced except in full with written approval of Cardinal Laboratories.

Celey D. Keene, Lab Director/Quality Manager



PHONE (575) 393-2326 ° 101 E. MARLAND ° HOBBS, NM 88240

Notes and Definitions

- BS-3 Blank spike recovery outside of lab established statistical limits, but still within method limits. Data is not adversely affected.
- ND Analyte NOT DETECTED at or above the reporting limit
- RPD Relative Percent Difference
- ** Samples not received at proper temperature of 6°C or below.
- *** Insufficient time to reach temperature.
- Chloride by SM4500Cl-B does not require samples be received at or below 6°C
Samples reported on an as received basis (wet) unless otherwise noted on report

Cardinal Laboratories

*=Accredited Analyte

PLEASE NOTE: Liability and Damages. Cardinal's liability and client's exclusive remedy for any claim arising, whether based in contract or tort, shall be limited to the amount paid by client for analyses. All claims, including those for negligence and any other cause whatsoever shall be deemed waived unless made in writing and received by Cardinal within thirty (30) days after completion of the applicable service. In no event shall Cardinal be liable for incidental or consequential damages, including, without limitation, business interruptions, loss of use, or loss of profits incurred by client, its subsidiaries, affiliates or successors arising out of or related to the performance of the services hereunder by Cardinal, regardless of whether such claim is based upon any of the above stated reasons or otherwise. Results relate only to the samples identified above. This report shall not be reproduced except in full with written approval of Cardinal Laboratories.

A handwritten signature in black ink, appearing to read "C. D. Keene".

Celey D. Keene, Lab Director/Quality Manager

Page 32 of 34

CARDINAL
Laboratories
101 East Marland, Hobbs, NM 88240
(575) 393-2326 FAX (575) 393-2476

BILL TO ANALYSIS REQUEST

| | | | | | | | |
|-------------------|--|---------------------------|----------------------------------|-------------|--------------|---------------|------------|
| Company Name: | | Trinity Oilfield Services | | P.O. #: | | | |
| Project Manager: | | John Farrell | | Company: | Oxy USA Inc | | |
| Address: | | 8426 N Dal Paso | | Attn: | Wade Dittich | | |
| City: | | Hobbs | State: | NM | Zip: | 88241 | |
| Phone #: | | 575 390 7560 | Fax #: | | Address: | P.O. Box 4294 | |
| Project #: | | | Project Owner: | (see below) | | City: | Houston |
| Project Name: | | Federal 26-1 battery | john@trinityoilfieldservices.com | State: | Tx | Zip: | 77210 |
| Project Location: | | Eddy Co., NM | Phone #: | | Fax #: | | 5753902828 |
| Sampler Name: | | Ka | | | | | |

| FOUR LAB USE ONLY | | | | MATRIX | PRESERV. | SAMPLING | | | | | | | | | | | | |
|-------------------|-------------|-------------------|--|--------------|--------------|------------|------|-----|--------|---------|------------|------------|---------|------|------|----------|-----|------|
| | | | | # CONTAINERS | GROUNDDWATER | WASTEWATER | SOIL | OIL | SLUDGE | OTHER : | ACID/BASE: | ICE / COOL | OTHER : | DATE | TIME | Chloride | TPH | BTEX |
| Lab I.D. | Sample I.D. | (G)RAB OR (C)OMP. | | | | | | | | | | | | | | | | |

| | | | | | | | | | | | | | | | | | | |
|----|-----------|-----|---|--|--|--|--|--|--|--|--|--|--|----------|------|---|---|---|
| 11 | PD-5 @ 6' | G 1 | X | | | | | | | | | | | 1/4/2022 | 940 | X | X | X |
| 12 | PD-6 @ 5' | G 1 | X | | | | | | | | | | | 1/4/2022 | 945 | X | X | X |
| 13 | PD-6 @ 6' | G 1 | X | | | | | | | | | | | 1/4/2022 | 950 | X | X | X |
| 14 | PD-7 @ 5' | G 1 | X | | | | | | | | | | | 1/4/2022 | 955 | X | X | X |
| 15 | PD-7 @ 6' | G 1 | X | | | | | | | | | | | 1/4/2022 | 1000 | X | X | X |
| 16 | SD-9 @ 5' | G 1 | X | | | | | | | | | | | 1/4/2022 | 1005 | X | X | X |
| 17 | SD-9 @ 6' | G 1 | X | | | | | | | | | | | 1/4/2022 | 1010 | X | X | X |
| 18 | SD-9 @ 7' | G 1 | X | | | | | | | | | | | 1/4/2022 | 1015 | X | X | X |
| 19 | SD-9 @ 8' | G 1 | X | | | | | | | | | | | 1/4/2022 | 1020 | X | X | X |
| 20 | SD-9 @ 9' | G 1 | X | | | | | | | | | | | 1/4/2022 | 1030 | X | X | X |

PLEASE NOTE: Liability and Damages: Cardinal's liability and identity exclusion remedy for any claim arising whether related or unrelated to test shall be limited to the amount paid by the client for the analysis. All claims including those for negligence and any other cause whatsoever shall be deemed waived unless made in writing and received by Cardinal within 30 days after completion of the applicable service. In no event shall Cardinal be liable for accidental or consequential damages, including without limitation, business interruptions, loss of use, or loss of profits incurred by client, its subsidiaries, affiliates or successors arising out of or related to the performance of services hereunder by Cardinal, regardless of whether such claim is based upon any of the above stated reasons or otherwise.

| | | | | | | |
|------------------|-------|--------------|--|-----|----|----------------|
| Relinquished By: | Date: | Received By: | Verbal Result: | Yes | No | Add'l Phone #: |
| | Time: | | All Results are emailed. Please provide Email address: | | | |

| | | | | | | |
|----------------------------|-------------------|------------------|------------------------|------------------|----------|----------------------------------|
| Delivered By: (Circle One) | Observed Temp. °C | Sample Condition | CHECKED BY: (Initials) | Turnaround Time: | Standard | Bacteria (only) Sample Condition |
| | | Cool Intact | | | | Cool Intact |

| | | | | |
|--------------------|---------------------|---------------------------|-------------------|--------------------|
| Corrected Temp. °C | Thermometer ID #113 | Correction Factor -0.5 °C | Observed Temp. °C | Corrected Temp. °C |
| | | | | |



101 East Marland, Hobbs, NM 88240
(575) 393-2326 FAX (575) 393-2476

CHAIN-OF-CUSTODY AND ANALYSIS REQUEST

| | | | | | | | | | | | | | | | | | | | | | | | | | | | | | | | | | | | | | | | | | | | |
|---|--|------------------------|--|------------------|--|-------------|--|------------|--|------|--|-----|--|--------|--|---------|--|-----------------------|--|---------|--|------|--|------|--|----------|--|-----|--|------|--|--|--|--|--|--|--|--|--|--|--|--|--|
| Company Name: Trinity Oilfield Services | | BILL TO | | ANALYSIS REQUEST | | | | | | | | | | | | | | | | | | | | | | | | | | | | | | | | | | | | | | | |
| Project Manager: John Farrell | | P.O. #: | | | | | | | | | | | | | | | | | | | | | | | | | | | | | | | | | | | | | | | | | |
| Address: 8426 N Dal Paso | | Company: Oxy USA Inc | | | | | | | | | | | | | | | | | | | | | | | | | | | | | | | | | | | | | | | | | |
| City: Hobbs | | Attn: Wade Dittich | | | | | | | | | | | | | | | | | | | | | | | | | | | | | | | | | | | | | | | | | |
| Phone #: 575 390 7560 | | Address: P.O. Box 4294 | | | | | | | | | | | | | | | | | | | | | | | | | | | | | | | | | | | | | | | | | |
| Project #: | | City: Houston | | | | | | | | | | | | | | | | | | | | | | | | | | | | | | | | | | | | | | | | | |
| Project Name: Federal 26-1 battery | | State: Tx Zip: 77210 | | | | | | | | | | | | | | | | | | | | | | | | | | | | | | | | | | | | | | | | | |
| Project Location: Eddy Co., NM | | Phone #: 5753902628 | | | | | | | | | | | | | | | | | | | | | | | | | | | | | | | | | | | | | | | | | |
| Sampler Name: KA | | Fax #: | | | | | | | | | | | | | | | | | | | | | | | | | | | | | | | | | | | | | | | | | |
| FOR LAB USE ONLY | | | | | | | | | | | | | | | | | | | | | | | | | | | | | | | | | | | | | | | | | | | |
| Lab I.D. HAAD100 | | (G)RAB OR (C)OMP. | | # CONTAINERS | | GROUNDWATER | | WASTEWATER | | SOIL | | OIL | | SLUDGE | | OTHER : | | ACID/BASE: ICE / COOL | | OTHER : | | DATE | | TIME | | Chloride | | TPH | | BTEX | | | | | | | | | | | | | |
| SD-10 Sample I.D. | | | | | | | | | | | | | | | | | | | | | | | | | | | | | | | | | | | | | | | | | | | |
| SD-M @ 5' | | | | | | | | | | | | | | | | | | | | | | | | | | | | | | | | | | | | | | | | | | | |
| SD-10 @ 6' | | | | | | | | | | | | | | | | | | | | | | | | | | | | | | | | | | | | | | | | | | | |
| SD-10 @ 7' | | | | | | | | | | | | | | | | | | | | | | | | | | | | | | | | | | | | | | | | | | | |
| SD-1 @ 5' | | | | | | | | | | | | | | | | | | | | | | | | | | | | | | | | | | | | | | | | | | | |
| SD-1 @ 6' | | | | | | | | | | | | | | | | | | | | | | | | | | | | | | | | | | | | | | | | | | | |
| SD-1 @ 7' | | | | | | | | | | | | | | | | | | | | | | | | | | | | | | | | | | | | | | | | | | | |
| SD-1 @ 8' | | | | | | | | | | | | | | | | | | | | | | | | | | | | | | | | | | | | | | | | | | | |
| SD-1 @ 9' | | | | | | | | | | | | | | | | | | | | | | | | | | | | | | | | | | | | | | | | | | | |
| SD-1 @ 10' | | | | | | | | | | | | | | | | | | | | | | | | | | | | | | | | | | | | | | | | | | | |
| | | | | | | | | | | | | | | | | | | | | | | | | | | | | | | | | | | | | | | | | | | | |
| | | | | | | | | | | | | | | | | | | | | | | | | | | | | | | | | | | | | | | | | | | | |
| | | | | | | | | | | | | | | | | | | | | | | | | | | | | | | | | | | | | | | | | | | | |
| | | | | | | | | | | | | | | | | | | | | | | | | | | | | | | | | | | | | | | | | | | | |
| | | | | | | | | | | | | | | | | | | | | | | | | | | | | | | | | | | | | | | | | | | | |
| | | | | | | | | | | | | | | | | | | | | | | | | | | | | | | | | | | | | | | | | | | | |
| | | | | | | | | | | | | | | | | | | | | | | | | | | | | | | | | | | | | | | | | | | | |
| | | | | | | | | | | | | | | | | | | | | | | | | | | | | | | | | | | | | | | | | | | | |
| | | | | | | | | | | | | | | | | | | | | | | | | | | | | | | | | | | | | | | | | | | | |
| | | | | | | | | | | | | | | | | | | | | | | | | | | | | | | | | | | | | | | | | | | | |
| | | | | | | | | | | | | | | | | | | | | | | | | | | | | | | | | | | | | | | | | | | | |
| | | | | | | | | | | | | | | | | | | | | | | | | | | | | | | | | | | | | | | | | | | | |
| | | | | | | | | | | | | | | | | | | | | | | | | | | | | | | | | | | | | | | | | | | | |
| | | | | | | | | | | | | | | | | | | | | | | | | | | | | | | | | | | | | | | | | | | | |
| | | | | | | | | | | | | | | | | | | | | | | | | | | | | | | | | | | | | | | | | | | | |
| | | | | | | | | | | | | | | | | | | | | | | | | | | | | | | | | | | | | | | | | | | | |
| | | | | | | | | | | | | | | | | | | | | | | | | | | | | | | | | | | | | | | | | | | | |
| | | | | | | | | | | | | | | | | | | | | | | | | | | | | | | | | | | | | | | | | | | | |
| | | | | | | | | | | | | | | | | | | | | | | | | | | | | | | | | | | | | | | | | | | | |
| | | | | | | | | | | | | | | | | | | | | | | | | | | | | | | | | | | | | | | | | | | | |
| | | | | | | | | | | | | | | | | | | | | | | | | | | | | | | | | | | | | | | | | | | | |
| | | | | | | | | | | | | | | | | | | | | | | | | | | | | | | | | | | | | | | | | | | | |
| | | | | | | | | | | | | | | | | | | | | | | | | | | | | | | | | | | | | | | | | | | | |
| | | | | | | | | | | | | | | | | | | | | | | | | | | | | | | | | | | | | | | | | | | | |
| | | | | | | | | | | | | | | | | | | | | | | | | | | | | | | | | | | | | | | | | | | | |
| | | | | | | | | | | | | | | | | | | | | | | | | | | | | | | | | | | | | | | | | | | | |
| | | | | | | | | | | | | | | | | | | | | | | | | | | | | | | | | | | | | | | | | | | | |
| | | | | | | | | | | | | | | | | | | | | | | | | | | | | | | | | | | | | | | | | | | | |
| | | | | | | | | | | | | | | | | | | | | | | | | | | | | | | | | | | | | | | | | | | | |
| | | | | | | | | | | | | | | | | | | | | | | | | | | | | | | | | | | | | | | | | | | | |
| | | | | | | | | | | | | | | | | | | | | | | | | | | | | | | | | | | | | | | | | | | | |
| | | | | | | | | | | | | | | | | | | | | | | | | | | | | | | | | | | | | | | | | | | | |
| | | | | | | | | | | | | | | | | | | | | | | | | | | | | | | | | | | | | | | | | | | | |
| | | | | | | | | | | | | | | | | | | | | | | | | | | | | | | | | | | | | | | | | | | | |
| | | | | | | | | | | | | | | | | | | | | | | | | | | | | | | | | | | | | | | | | | | | |
| | | | | | | | | | | | | | | | | | | | | | | | | | | | | | | | | | | | | | | | | | | | |
| | | | | | | | | | | | | | | | | | | | | | | | | | | | | | | | | | | | | | | | | | | | |
| | | | | | | | | | | | | | | | | | | | | | | | | | | | | | | | | | | | | | | | | | | | |
| | | | | | | | | | | | | | | | | | | | | | | | | | | | | | | | | | | | | | | | | | | | |
| | | | | | | | | | | | | | | | | | | | | | | | | | | | | | | | | | | | | | | | | | | | |
| | | | | | | | | | | | | | | | | | | | | | | | | | | | | | | | | | | | | | | | | | | | |
| | | | | | | | | | | | | | | | | | | | | | | | | | | | | | | | | | | | | | | | | | | | |
| | | | | | | | | | | | | | | | | | | | | | | | | | | | | | | | | | | | | | | | | | | | |
| | | | | | | | | | | | | | | | | | | | | | | | | | | | | | | | | | | | | | | | | | | | |
| | | | | | | | | | | | | | | | | | | | | | | | | | | | | | | | | | | | | | | | | | | | |
| | | | | | | | | | | | | | | | | | | | | | | | | | | | | | | | | | | | | | | | | | | | |
| | | | | | | | | | | | | | | | | | | | | | | | | | | | | | | | | | | | | | | | | | | | |
| | | | | | | | | | | | | | | | | | | | | | | | | | | | | | | | | | | | | | | | | | | | |
| | | | | | | | | | | | | | | | | | | | | | | | | | | | | | | | | | | | | | | | | | | | |
| | | | | | | | | | | | | | | | | | | | | | | | | | | | | | | | | | | | | | | | | | | | |
| | | | | | | | | | | | | | | | | | | | | | | | | | | | | | | | | | | | | | | | | | | | |
| | | | | | | | | | | | | | | | | | | | | | | | | | | | | | | | | | | | | | | | | | | | |
| | | | | | | | | | | | | | | | | | | | | | | | | | | | | | | | | | | | | | | | | | | | |
| | | | | | | | | | | | | | | | | | | | | | | | | | | | | | | | | | | | | | | | | | | | |
| | | | | | | | | | | | | | | | | | | | | | | | | | | | | | | | | | | | | | | | | | | | |
| | | | | | | | | | | | | | | | | | | | | | | | | | | | | | | | | | | | | | | | | | | | |
| | | | | | | | | | | | | | | | | | | | | | | | | | | | | | | | | | | | | | | | | | | | |
| | | | | | | | | | | | | | | | | | | | | | | | | | | | | | | | | | | | | | | | | | | | |
| | | | | | | | | | | | | | | | | | | | | | | | | | | | | | | | | | | | | | | | | | | | |
| | | | | | | | | | | | | | | | | | | | | | | | | | | | | | | | | | | | | | | | | | | | |
| | | | | | | | | | | | | | | | | | | | | | | | | | | | | | | | | | | | | | | | | | | | |
| | | | | | | | | | | | | | | | | | | | | | | | | | | | | | | | | | | | | | | | | | | | |
| | | | | | | | | | | | | | | | | | | | | | | | | | | | | | | | | | | | | | | | | | | | |
| | | | | | | | | | | | | | | | | | | | | | | | | | | | | | | | | | | | | | | | | | | | |
| | | | | | | | | | | | | | | | | | | | | | | | | | | | | | | | | | | | | | | | | | | | |
| | | | | | | | | | | | | | | | | | | | | | | | | | | | | | | | | | | | | | | | | | | | |
| | | | | | | | | | | | | | | | | | | | | | | | | | | | | | | | | | | | | | | | | | | | |
| | | | | | | | | | | | | | | | | | | | | | | | | | | | | | | | | | | | | | | | | | | | |
| | | | | | | | | | | | | | | | | | | | | | | | | | | | | | | | | | | | | | | | | | | | |
| | | | | | | | | | | | | | | | | | | | | | | | | | | | | | | | | | | | | | | | | | | | |
| | | | | | | | | | | | | | | | | | | | | | | | | | | | | | | | | | | | | | | | | | | | |
| | | | | | | | | | | | | | | | | | | | | | | | | | | | | | | | | | | | | | | | | | | | |
| | | | | | | | | | | | | | | | | | | | | | | | | | | | | | | | | | | | | | | | | | | | |
| | | | | | | | | | | | | | | | | | | | | | | | | | | | | | | | | | | | | | | | | | | | |
| | | | | | | | | | | | | | | | | | | | | | | | | | | | | | | | | | | | | | | | | | | | |
| | | | | | | | | | | | | | | | | | | | | | | | | | | | | | | | | | | | | | | | | | | | |
| | | | | | | | | | | | | | | | | | | | | | | | | | | | | | | | | | | | | | | | | | | | |
| | | | | | | | | | | | | | | | | | | | | | | | | | | | | | | | | | | | | | | | | | | | |



PHONE (575) 393-2326 ° 101 E. MARLAND ° HOBBS, NM 88240

May 02, 2023

DAN DUNKELBERG

TRINITY OILFIELD SERVICES & RENTALS, LLC

P. O. BOX 2587

HOBBS, NM 88241

RE: FEDERAL 26-1 BATTERY

Enclosed are the results of analyses for samples received by the laboratory on 04/26/23 16:16.

Cardinal Laboratories is accredited through Texas NELAP under certificate number T104704398-22-15. Accreditation applies to drinking water, non-potable water and solid and chemical materials. All accredited analytes are denoted by an asterisk (*). For a complete list of accredited analytes and matrices visit the TCEQ website at www.tceq.texas.gov/field/qa/lab_accred_certif.html.

Cardinal Laboratories is accredited through the State of Colorado Department of Public Health and Environment for:

| | |
|------------------|------------------------------|
| Method EPA 552.2 | Haloacetic Acids (HAA-5) |
| Method EPA 524.2 | Total Trihalomethanes (TTHM) |
| Method EPA 524.4 | Regulated VOCs (V1, V2, V3) |

Accreditation applies to public drinking water matrices.

This report meets NELAP requirements and is made up of a cover page, analytical results, and a copy of the original chain-of-custody. If you have any questions concerning this report, please feel free to contact me.

Sincerely,

A handwritten signature in black ink that reads "Celey D. Keene". The signature is written in a cursive, flowing style.

Celey D. Keene

Lab Director/Quality Manager



PHONE (575) 393-2326 ° 101 E. MARLAND ° HOBBS, NM 88240

Analytical Results For:

TRINITY OILFIELD SERVICES & RENTALS, LLC
 DAN DUNKELBERG
 P. O. BOX 2587
 HOBBS NM, 88241
 Fax To: NONE

| | | | |
|-------------------|----------------------|---------------------|----------------|
| Received: | 04/26/2023 | Sampling Date: | 04/26/2023 |
| Reported: | 05/02/2023 | Sampling Type: | Soil |
| Project Name: | FEDERAL 26-1 BATTERY | Sampling Condition: | Cool & Intact |
| Project Number: | FEDERAL 26-1 BATTERY | Sample Received By: | Tamara Oldaker |
| Project Location: | OXY- EDDY CO., NM | | |

Sample ID: CF-001.0-03.0-P (H232045-01)

| BTEx 8021B | | mg/kg | | Analyzed By: JH | | | | | |
|-----------------------|--------------|-----------------|------------|-----------------|------|------------|---------------|--------|-----------|
| Analyte | Result | Reporting Limit | Analyzed | Method Blank | BS | % Recovery | True Value QC | RPD | Qualifier |
| Benzene* | <0.050 | 0.050 | 04/29/2023 | ND | 1.96 | 97.8 | 2.00 | 0.501 | |
| Toluene* | <0.050 | 0.050 | 04/29/2023 | ND | 1.98 | 98.9 | 2.00 | 0.332 | |
| Ethylbenzene* | <0.050 | 0.050 | 04/29/2023 | ND | 1.99 | 99.5 | 2.00 | 0.0664 | |
| Total Xylenes* | 0.386 | 0.150 | 04/29/2023 | ND | 6.11 | 102 | 6.00 | 0.0477 | |
| Total BTEX | 0.386 | 0.300 | 04/29/2023 | ND | | | | | |

Surrogate: 4-Bromofluorobenzene (PID) 122 % 71.5-134

| Chloride, SM4500Cl-B | | mg/kg | | Analyzed By: AC | | | | | |
|----------------------|-------------|-----------------|------------|-----------------|-----|------------|---------------|------|-----------|
| Analyte | Result | Reporting Limit | Analyzed | Method Blank | BS | % Recovery | True Value QC | RPD | Qualifier |
| Chloride | 80.0 | 16.0 | 04/28/2023 | ND | 416 | 104 | 400 | 0.00 | |

| TPH 8015M | | mg/kg | | Analyzed By: MS | | | | | |
|----------------------------|-------------|-----------------|------------|-----------------|-----|------------|---------------|--------|-----------|
| Analyte | Result | Reporting Limit | Analyzed | Method Blank | BS | % Recovery | True Value QC | RPD | Qualifier |
| GRO C6-C10* | 36.3 | 10.0 | 04/28/2023 | ND | 185 | 92.5 | 200 | 1.36 | |
| DRO >C10-C28* | 1730 | 10.0 | 04/28/2023 | ND | 176 | 87.8 | 200 | 0.0541 | |
| EXT DRO >C28-C36 | 356 | 10.0 | 04/28/2023 | ND | | | | | |

Surrogate: 1-Chlorooctane 101 % 48.2-134

Surrogate: 1-Chlorooctadecane 103 % 49.1-148

Cardinal Laboratories

*=Accredited Analyte

PLEASE NOTE: Liability and Damages. Cardinal's liability and client's exclusive remedy for any claim arising, whether based in contract or tort, shall be limited to the amount paid by client for analyses. All claims, including those for negligence and any other cause whatsoever shall be deemed waived unless made in writing and received by Cardinal within thirty (30) days after completion of the applicable service. In no event shall Cardinal be liable for incidental or consequential damages, including, without limitation, business interruptions, loss of use, or loss of profits incurred by client, its subsidiaries, affiliates or successors arising out of or related to the performance of the services hereunder by Cardinal, regardless of whether such claim is based upon any of the above stated reasons or otherwise. Results relate only to the samples identified above. This report shall not be reproduced except in full with written approval of Cardinal Laboratories.

Celey D. Keene, Lab Director/Quality Manager



PHONE (575) 393-2326 ° 101 E. MARLAND ° HOBBS, NM 88240

Analytical Results For:

TRINITY OILFIELD SERVICES & RENTALS, LLC
 DAN DUNKELBERG
 P. O. BOX 2587
 HOBBS NM, 88241
 Fax To: NONE

| | | | |
|-------------------|----------------------|---------------------|----------------|
| Received: | 04/26/2023 | Sampling Date: | 04/26/2023 |
| Reported: | 05/02/2023 | Sampling Type: | Soil |
| Project Name: | FEDERAL 26-1 BATTERY | Sampling Condition: | Cool & Intact |
| Project Number: | FEDERAL 26-1 BATTERY | Sample Received By: | Tamara Oldaker |
| Project Location: | OXY- EDDY CO., NM | | |

Sample ID: CF-002.0-04.0-P (H232045-02)

| BTEx 8021B | | mg/kg | | Analyzed By: JH | | | | | | |
|----------------|--------|-----------------|------------|-----------------|------|------------|---------------|------|-----------|--|
| Analyte | Result | Reporting Limit | Analyzed | Method Blank | BS | % Recovery | True Value QC | RPD | Qualifier | |
| Benzene* | <0.050 | 0.050 | 04/29/2023 | ND | 1.97 | 98.4 | 2.00 | 2.19 | | |
| Toluene* | <0.050 | 0.050 | 04/29/2023 | ND | 1.99 | 99.5 | 2.00 | 1.85 | | |
| Ethylbenzene* | <0.050 | 0.050 | 04/29/2023 | ND | 1.99 | 99.6 | 2.00 | 1.98 | | |
| Total Xylenes* | <0.150 | 0.150 | 04/29/2023 | ND | 6.05 | 101 | 6.00 | 2.65 | | |
| Total BTEX | <0.300 | 0.300 | 04/29/2023 | ND | | | | | | |

Surrogate: 4-Bromofluorobenzene (PID) 103 % 71.5-134

| Chloride, SM4500Cl-B | | mg/kg | | Analyzed By: AC | | | | | | |
|----------------------|--------|-----------------|------------|-----------------|-----|------------|---------------|------|-----------|--|
| Analyte | Result | Reporting Limit | Analyzed | Method Blank | BS | % Recovery | True Value QC | RPD | Qualifier | |
| Chloride | 32.0 | 16.0 | 04/28/2023 | ND | 416 | 104 | 400 | 0.00 | | |

| TPH 8015M | | mg/kg | | Analyzed By: MS | | | | | |
|------------------|--------|-----------------|------------|-----------------|-----|------------|---------------|--------|-----------|
| Analyte | Result | Reporting Limit | Analyzed | Method Blank | BS | % Recovery | True Value QC | RPD | Qualifier |
| GRO C6-C10* | <10.0 | 10.0 | 04/28/2023 | ND | 185 | 92.5 | 200 | 1.36 | |
| DRO >C10-C28* | 538 | 10.0 | 04/28/2023 | ND | 176 | 87.8 | 200 | 0.0541 | |
| EXT DRO >C28-C36 | 121 | 10.0 | 04/28/2023 | ND | | | | | |

Surrogate: 1-Chlorooctane 97.1 % 48.2-134

Surrogate: 1-Chlorooctadecane 108 % 49.1-148

Cardinal Laboratories

*=Accredited Analyte

PLEASE NOTE: Liability and Damages. Cardinal's liability and client's exclusive remedy for any claim arising, whether based in contract or tort, shall be limited to the amount paid by client for analyses. All claims, including those for negligence and any other cause whatsoever shall be deemed waived unless made in writing and received by Cardinal within thirty (30) days after completion of the applicable service. In no event shall Cardinal be liable for incidental or consequential damages, including, without limitation, business interruptions, loss of use, or loss of profits incurred by client, its subsidiaries, affiliates or successors arising out of or related to the performance of the services hereunder by Cardinal, regardless of whether such claim is based upon any of the above stated reasons or otherwise. Results relate only to the samples identified above. This report shall not be reproduced except in full with written approval of Cardinal Laboratories.

Celey D. Keene, Lab Director/Quality Manager



PHONE (575) 393-2326 ° 101 E. MARLAND ° HOBBS, NM 88240

Analytical Results For:

TRINITY OILFIELD SERVICES & RENTALS, LLC
 DAN DUNKELBERG
 P. O. BOX 2587
 HOBBS NM, 88241
 Fax To: NONE

| | | | |
|-------------------|----------------------|---------------------|----------------|
| Received: | 04/26/2023 | Sampling Date: | 04/26/2023 |
| Reported: | 05/02/2023 | Sampling Type: | Soil |
| Project Name: | FEDERAL 26-1 BATTERY | Sampling Condition: | Cool & Intact |
| Project Number: | FEDERAL 26-1 BATTERY | Sample Received By: | Tamara Oldaker |
| Project Location: | OXY- EDDY CO., NM | | |

Sample ID: CF-003.0-04.0-P (H232045-03)

| BTEx 8021B | | mg/kg | | Analyzed By: JH | | | | | | |
|----------------|--------|-----------------|------------|-----------------|------|------------|---------------|------|-----------|--|
| Analyte | Result | Reporting Limit | Analyzed | Method Blank | BS | % Recovery | True Value QC | RPD | Qualifier | |
| Benzene* | <0.050 | 0.050 | 04/29/2023 | ND | 1.97 | 98.4 | 2.00 | 2.19 | | |
| Toluene* | <0.050 | 0.050 | 04/29/2023 | ND | 1.99 | 99.5 | 2.00 | 1.85 | | |
| Ethylbenzene* | <0.050 | 0.050 | 04/29/2023 | ND | 1.99 | 99.6 | 2.00 | 1.98 | | |
| Total Xylenes* | <0.150 | 0.150 | 04/29/2023 | ND | 6.05 | 101 | 6.00 | 2.65 | | |
| Total BTEX | <0.300 | 0.300 | 04/29/2023 | ND | | | | | | |

Surrogate: 4-Bromofluorobenzene (PID) 103 % 71.5-134

| Chloride, SM4500Cl-B | | mg/kg | | Analyzed By: AC | | | | | | |
|----------------------|--------|-----------------|------------|-----------------|-----|------------|---------------|------|-----------|--|
| Analyte | Result | Reporting Limit | Analyzed | Method Blank | BS | % Recovery | True Value QC | RPD | Qualifier | |
| Chloride | 240 | 16.0 | 04/28/2023 | ND | 432 | 108 | 400 | 0.00 | | |

| TPH 8015M | | mg/kg | | Analyzed By: MS | | | | | |
|------------------|--------|-----------------|------------|-----------------|-----|------------|---------------|--------|-----------|
| Analyte | Result | Reporting Limit | Analyzed | Method Blank | BS | % Recovery | True Value QC | RPD | Qualifier |
| GRO C6-C10* | <10.0 | 10.0 | 04/28/2023 | ND | 185 | 92.5 | 200 | 1.36 | |
| DRO >C10-C28* | <10.0 | 10.0 | 04/28/2023 | ND | 176 | 87.8 | 200 | 0.0541 | |
| EXT DRO >C28-C36 | <10.0 | 10.0 | 04/28/2023 | ND | | | | | |

Surrogate: 1-Chlorooctane 94.9 % 48.2-134

Surrogate: 1-Chlorooctadecane 105 % 49.1-148

Cardinal Laboratories

*=Accredited Analyte

PLEASE NOTE: Liability and Damages. Cardinal's liability and client's exclusive remedy for any claim arising, whether based in contract or tort, shall be limited to the amount paid by client for analyses. All claims, including those for negligence and any other cause whatsoever shall be deemed waived unless made in writing and received by Cardinal within thirty (30) days after completion of the applicable service. In no event shall Cardinal be liable for incidental or consequential damages, including, without limitation, business interruptions, loss of use, or loss of profits incurred by client, its subsidiaries, affiliates or successors arising out of or related to the performance of the services hereunder by Cardinal, regardless of whether such claim is based upon any of the above stated reasons or otherwise. Results relate only to the samples identified above. This report shall not be reproduced except in full with written approval of Cardinal Laboratories.

Celey D. Keene, Lab Director/Quality Manager



PHONE (575) 393-2326 ° 101 E. MARLAND ° HOBBS, NM 88240

Analytical Results For:

TRINITY OILFIELD SERVICES & RENTALS, LLC
 DAN DUNKELBERG
 P. O. BOX 2587
 HOBBS NM, 88241
 Fax To: NONE

| | | | |
|-------------------|----------------------|---------------------|----------------|
| Received: | 04/26/2023 | Sampling Date: | 04/26/2023 |
| Reported: | 05/02/2023 | Sampling Type: | Soil |
| Project Name: | FEDERAL 26-1 BATTERY | Sampling Condition: | Cool & Intact |
| Project Number: | FEDERAL 26-1 BATTERY | Sample Received By: | Tamara Oldaker |
| Project Location: | OXY- EDDY CO., NM | | |

Sample ID: CF-004.0-04.0-P (H232045-04)

| BTEx 8021B | | mg/kg | | Analyzed By: JH | | | | | | |
|----------------|--------|-----------------|------------|-----------------|------|------------|---------------|------|-----------|--|
| Analyte | Result | Reporting Limit | Analyzed | Method Blank | BS | % Recovery | True Value QC | RPD | Qualifier | |
| Benzene* | <0.050 | 0.050 | 04/29/2023 | ND | 1.97 | 98.4 | 2.00 | 2.19 | | |
| Toluene* | <0.050 | 0.050 | 04/29/2023 | ND | 1.99 | 99.5 | 2.00 | 1.85 | | |
| Ethylbenzene* | <0.050 | 0.050 | 04/29/2023 | ND | 1.99 | 99.6 | 2.00 | 1.98 | | |
| Total Xylenes* | <0.150 | 0.150 | 04/29/2023 | ND | 6.05 | 101 | 6.00 | 2.65 | | |
| Total BTEX | <0.300 | 0.300 | 04/29/2023 | ND | | | | | | |

Surrogate: 4-Bromofluorobenzene (PID) 103 % 71.5-134

| Chloride, SM4500Cl-B | | mg/kg | | Analyzed By: AC | | | | | | |
|----------------------|--------|-----------------|------------|-----------------|-----|------------|---------------|------|-----------|--|
| Analyte | Result | Reporting Limit | Analyzed | Method Blank | BS | % Recovery | True Value QC | RPD | Qualifier | |
| Chloride | 112 | 16.0 | 04/28/2023 | ND | 432 | 108 | 400 | 0.00 | | |

| TPH 8015M | | mg/kg | | Analyzed By: MS | | | | | |
|------------------|--------|-----------------|------------|-----------------|-----|------------|---------------|--------|-----------|
| Analyte | Result | Reporting Limit | Analyzed | Method Blank | BS | % Recovery | True Value QC | RPD | Qualifier |
| GRO C6-C10* | <10.0 | 10.0 | 04/28/2023 | ND | 185 | 92.5 | 200 | 1.36 | |
| DRO >C10-C28* | <10.0 | 10.0 | 04/28/2023 | ND | 176 | 87.8 | 200 | 0.0541 | |
| EXT DRO >C28-C36 | <10.0 | 10.0 | 04/28/2023 | ND | | | | | |

Surrogate: 1-Chlorooctane 98.6 % 48.2-134

Surrogate: 1-Chlorooctadecane 109 % 49.1-148

Cardinal Laboratories

*=Accredited Analyte

PLEASE NOTE: Liability and Damages. Cardinal's liability and client's exclusive remedy for any claim arising, whether based in contract or tort, shall be limited to the amount paid by client for analyses. All claims, including those for negligence and any other cause whatsoever shall be deemed waived unless made in writing and received by Cardinal within thirty (30) days after completion of the applicable service. In no event shall Cardinal be liable for incidental or consequential damages, including, without limitation, business interruptions, loss of use, or loss of profits incurred by client, its subsidiaries, affiliates or successors arising out of or related to the performance of the services hereunder by Cardinal, regardless of whether such claim is based upon any of the above stated reasons or otherwise. Results relate only to the samples identified above. This report shall not be reproduced except in full with written approval of Cardinal Laboratories.

Celey D. Keene, Lab Director/Quality Manager



PHONE (575) 393-2326 ° 101 E. MARLAND ° HOBBS, NM 88240

Analytical Results For:

TRINITY OILFIELD SERVICES & RENTALS, LLC
 DAN DUNKELBERG
 P. O. BOX 2587
 HOBBS NM, 88241
 Fax To: NONE

| | | | |
|-------------------|----------------------|---------------------|----------------|
| Received: | 04/26/2023 | Sampling Date: | 04/26/2023 |
| Reported: | 05/02/2023 | Sampling Type: | Soil |
| Project Name: | FEDERAL 26-1 BATTERY | Sampling Condition: | Cool & Intact |
| Project Number: | FEDERAL 26-1 BATTERY | Sample Received By: | Tamara Oldaker |
| Project Location: | OXY- EDDY CO., NM | | |

Sample ID: CW-001.0-04.0-P (H232045-05)

| BTEx 8021B | | mg/kg | | Analyzed By: JH | | | | | | |
|----------------|--------|-----------------|------------|-----------------|------|------------|---------------|------|-----------|--|
| Analyte | Result | Reporting Limit | Analyzed | Method Blank | BS | % Recovery | True Value QC | RPD | Qualifier | |
| Benzene* | <0.050 | 0.050 | 04/29/2023 | ND | 1.97 | 98.4 | 2.00 | 2.19 | | |
| Toluene* | <0.050 | 0.050 | 04/29/2023 | ND | 1.99 | 99.5 | 2.00 | 1.85 | | |
| Ethylbenzene* | <0.050 | 0.050 | 04/29/2023 | ND | 1.99 | 99.6 | 2.00 | 1.98 | | |
| Total Xylenes* | <0.150 | 0.150 | 04/29/2023 | ND | 6.05 | 101 | 6.00 | 2.65 | | |
| Total BTEX | <0.300 | 0.300 | 04/29/2023 | ND | | | | | | |

Surrogate: 4-Bromofluorobenzene (PID) 103 % 71.5-134

| Chloride, SM4500Cl-B | | mg/kg | | Analyzed By: AC | | | | | | |
|----------------------|--------|-----------------|------------|-----------------|-----|------------|---------------|------|-----------|--|
| Analyte | Result | Reporting Limit | Analyzed | Method Blank | BS | % Recovery | True Value QC | RPD | Qualifier | |
| Chloride | 32.0 | 16.0 | 04/28/2023 | ND | 432 | 108 | 400 | 0.00 | | |

| TPH 8015M | | mg/kg | | Analyzed By: MS | | | | | |
|------------------|--------|-----------------|------------|-----------------|-----|------------|---------------|--------|-----------|
| Analyte | Result | Reporting Limit | Analyzed | Method Blank | BS | % Recovery | True Value QC | RPD | Qualifier |
| GRO C6-C10* | <10.0 | 10.0 | 04/28/2023 | ND | 185 | 92.5 | 200 | 1.36 | |
| DRO >C10-C28* | 10.2 | 10.0 | 04/28/2023 | ND | 176 | 87.8 | 200 | 0.0541 | |
| EXT DRO >C28-C36 | <10.0 | 10.0 | 04/28/2023 | ND | | | | | |

Surrogate: 1-Chlorooctane 99.6 % 48.2-134

Surrogate: 1-Chlorooctadecane 108 % 49.1-148

Cardinal Laboratories

*=Accredited Analyte

PLEASE NOTE: Liability and Damages. Cardinal's liability and client's exclusive remedy for any claim arising, whether based in contract or tort, shall be limited to the amount paid by client for analyses. All claims, including those for negligence and any other cause whatsoever shall be deemed waived unless made in writing and received by Cardinal within thirty (30) days after completion of the applicable service. In no event shall Cardinal be liable for incidental or consequential damages, including, without limitation, business interruptions, loss of use, or loss of profits incurred by client, its subsidiaries, affiliates or successors arising out of or related to the performance of the services hereunder by Cardinal, regardless of whether such claim is based upon any of the above stated reasons or otherwise. Results relate only to the samples identified above. This report shall not be reproduced except in full with written approval of Cardinal Laboratories.

Celey D. Keene, Lab Director/Quality Manager



PHONE (575) 393-2326 ° 101 E. MARLAND ° HOBBS, NM 88240

Analytical Results For:

TRINITY OILFIELD SERVICES & RENTALS, LLC
 DAN DUNKELBERG
 P. O. BOX 2587
 HOBBS NM, 88241
 Fax To: NONE

| | | | |
|-------------------|----------------------|---------------------|----------------|
| Received: | 04/26/2023 | Sampling Date: | 04/26/2023 |
| Reported: | 05/02/2023 | Sampling Type: | Soil |
| Project Name: | FEDERAL 26-1 BATTERY | Sampling Condition: | Cool & Intact |
| Project Number: | FEDERAL 26-1 BATTERY | Sample Received By: | Tamara Oldaker |
| Project Location: | OXY- EDDY CO., NM | | |

Sample ID: CW-002.0-04.0-P (H232045-06)

| BTEx 8021B | | mg/kg | | Analyzed By: JH | | | | | | |
|----------------|--------|-----------------|------------|-----------------|------|------------|---------------|------|-----------|--|
| Analyte | Result | Reporting Limit | Analyzed | Method Blank | BS | % Recovery | True Value QC | RPD | Qualifier | |
| Benzene* | <0.050 | 0.050 | 04/29/2023 | ND | 1.97 | 98.4 | 2.00 | 2.19 | | |
| Toluene* | <0.050 | 0.050 | 04/29/2023 | ND | 1.99 | 99.5 | 2.00 | 1.85 | | |
| Ethylbenzene* | <0.050 | 0.050 | 04/29/2023 | ND | 1.99 | 99.6 | 2.00 | 1.98 | | |
| Total Xylenes* | <0.150 | 0.150 | 04/29/2023 | ND | 6.05 | 101 | 6.00 | 2.65 | | |
| Total BTEX | <0.300 | 0.300 | 04/29/2023 | ND | | | | | | |

Surrogate: 4-Bromofluorobenzene (PID) 102 % 71.5-134

| Chloride, SM4500Cl-B | | mg/kg | | Analyzed By: AC | | | | | | |
|----------------------|--------|-----------------|------------|-----------------|-----|------------|---------------|------|-----------|--|
| Analyte | Result | Reporting Limit | Analyzed | Method Blank | BS | % Recovery | True Value QC | RPD | Qualifier | |
| Chloride | 16.0 | 16.0 | 04/28/2023 | ND | 432 | 108 | 400 | 0.00 | | |

| TPH 8015M | | mg/kg | | Analyzed By: MS | | | | | |
|------------------|--------|-----------------|------------|-----------------|-----|------------|---------------|--------|-----------|
| Analyte | Result | Reporting Limit | Analyzed | Method Blank | BS | % Recovery | True Value QC | RPD | Qualifier |
| GRO C6-C10* | <10.0 | 10.0 | 04/28/2023 | ND | 185 | 92.5 | 200 | 1.36 | |
| DRO >C10-C28* | <10.0 | 10.0 | 04/28/2023 | ND | 176 | 87.8 | 200 | 0.0541 | |
| EXT DRO >C28-C36 | <10.0 | 10.0 | 04/28/2023 | ND | | | | | |

Surrogate: 1-Chlorooctane 101 % 48.2-134

Surrogate: 1-Chlorooctadecane 110 % 49.1-148

Cardinal Laboratories

*=Accredited Analyte

PLEASE NOTE: Liability and Damages. Cardinal's liability and client's exclusive remedy for any claim arising, whether based in contract or tort, shall be limited to the amount paid by client for analyses. All claims, including those for negligence and any other cause whatsoever shall be deemed waived unless made in writing and received by Cardinal within thirty (30) days after completion of the applicable service. In no event shall Cardinal be liable for incidental or consequential damages, including, without limitation, business interruptions, loss of use, or loss of profits incurred by client, its subsidiaries, affiliates or successors arising out of or related to the performance of the services hereunder by Cardinal, regardless of whether such claim is based upon any of the above stated reasons or otherwise. Results relate only to the samples identified above. This report shall not be reproduced except in full with written approval of Cardinal Laboratories.

Celey D. Keene, Lab Director/Quality Manager



PHONE (575) 393-2326 ° 101 E. MARLAND ° HOBBS, NM 88240

Analytical Results For:

TRINITY OILFIELD SERVICES & RENTALS, LLC
 DAN DUNKELBERG
 P. O. BOX 2587
 HOBBS NM, 88241
 Fax To: NONE

| | | | |
|-------------------|----------------------|---------------------|----------------|
| Received: | 04/26/2023 | Sampling Date: | 04/26/2023 |
| Reported: | 05/02/2023 | Sampling Type: | Soil |
| Project Name: | FEDERAL 26-1 BATTERY | Sampling Condition: | Cool & Intact |
| Project Number: | FEDERAL 26-1 BATTERY | Sample Received By: | Tamara Oldaker |
| Project Location: | OXY- EDDY CO., NM | | |

Sample ID: CW-003.0-04.0-P (H232045-07)

| BTEx 8021B | | mg/kg | | Analyzed By: JH | | | | | | |
|----------------|--------|-----------------|------------|-----------------|------|------------|---------------|------|-----------|--|
| Analyte | Result | Reporting Limit | Analyzed | Method Blank | BS | % Recovery | True Value QC | RPD | Qualifier | |
| Benzene* | <0.050 | 0.050 | 04/29/2023 | ND | 1.97 | 98.4 | 2.00 | 2.19 | | |
| Toluene* | <0.050 | 0.050 | 04/29/2023 | ND | 1.99 | 99.5 | 2.00 | 1.85 | | |
| Ethylbenzene* | <0.050 | 0.050 | 04/29/2023 | ND | 1.99 | 99.6 | 2.00 | 1.98 | | |
| Total Xylenes* | <0.150 | 0.150 | 04/29/2023 | ND | 6.05 | 101 | 6.00 | 2.65 | | |
| Total BTEX | <0.300 | 0.300 | 04/29/2023 | ND | | | | | | |

Surrogate: 4-Bromofluorobenzene (PID) 103 % 71.5-134

| Chloride, SM4500Cl-B | | mg/kg | | Analyzed By: AC | | | | | | |
|----------------------|--------|-----------------|------------|-----------------|-----|------------|---------------|------|-----------|--|
| Analyte | Result | Reporting Limit | Analyzed | Method Blank | BS | % Recovery | True Value QC | RPD | Qualifier | |
| Chloride | 16.0 | 16.0 | 04/28/2023 | ND | 432 | 108 | 400 | 0.00 | | |

| TPH 8015M | | mg/kg | | Analyzed By: MS | | | | | |
|------------------|--------|-----------------|------------|-----------------|-----|------------|---------------|--------|-----------|
| Analyte | Result | Reporting Limit | Analyzed | Method Blank | BS | % Recovery | True Value QC | RPD | Qualifier |
| GRO C6-C10* | <10.0 | 10.0 | 04/28/2023 | ND | 185 | 92.5 | 200 | 1.36 | |
| DRO >C10-C28* | <10.0 | 10.0 | 04/28/2023 | ND | 176 | 87.8 | 200 | 0.0541 | |
| EXT DRO >C28-C36 | <10.0 | 10.0 | 04/28/2023 | ND | | | | | |

Surrogate: 1-Chlorooctane 101 % 48.2-134

Surrogate: 1-Chlorooctadecane 110 % 49.1-148

Cardinal Laboratories

*=Accredited Analyte

PLEASE NOTE: Liability and Damages. Cardinal's liability and client's exclusive remedy for any claim arising, whether based in contract or tort, shall be limited to the amount paid by client for analyses. All claims, including those for negligence and any other cause whatsoever shall be deemed waived unless made in writing and received by Cardinal within thirty (30) days after completion of the applicable service. In no event shall Cardinal be liable for incidental or consequential damages, including, without limitation, business interruptions, loss of use, or loss of profits incurred by client, its subsidiaries, affiliates or successors arising out of or related to the performance of the services hereunder by Cardinal, regardless of whether such claim is based upon any of the above stated reasons or otherwise. Results relate only to the samples identified above. This report shall not be reproduced except in full with written approval of Cardinal Laboratories.

Celey D. Keene, Lab Director/Quality Manager



PHONE (575) 393-2326 ° 101 E. MARLAND ° HOBBS, NM 88240

Analytical Results For:

TRINITY OILFIELD SERVICES & RENTALS, LLC
 DAN DUNKELBERG
 P. O. BOX 2587
 HOBBS NM, 88241
 Fax To: NONE

| | | | |
|-------------------|----------------------|---------------------|----------------|
| Received: | 04/26/2023 | Sampling Date: | 04/26/2023 |
| Reported: | 05/02/2023 | Sampling Type: | Soil |
| Project Name: | FEDERAL 26-1 BATTERY | Sampling Condition: | Cool & Intact |
| Project Number: | FEDERAL 26-1 BATTERY | Sample Received By: | Tamara Oldaker |
| Project Location: | OXY- EDDY CO., NM | | |

Sample ID: CW-004.0-04.0-P (H232045-08)

| BTEx 8021B | | mg/kg | | Analyzed By: JH | | | | | | |
|----------------|--------|-----------------|------------|-----------------|------|------------|---------------|------|-----------|--|
| Analyte | Result | Reporting Limit | Analyzed | Method Blank | BS | % Recovery | True Value QC | RPD | Qualifier | |
| Benzene* | <0.050 | 0.050 | 04/29/2023 | ND | 1.97 | 98.4 | 2.00 | 2.19 | | |
| Toluene* | <0.050 | 0.050 | 04/29/2023 | ND | 1.99 | 99.5 | 2.00 | 1.85 | | |
| Ethylbenzene* | <0.050 | 0.050 | 04/29/2023 | ND | 1.99 | 99.6 | 2.00 | 1.98 | | |
| Total Xylenes* | <0.150 | 0.150 | 04/29/2023 | ND | 6.05 | 101 | 6.00 | 2.65 | | |
| Total BTEX | <0.300 | 0.300 | 04/29/2023 | ND | | | | | | |

Surrogate: 4-Bromofluorobenzene (PID) 102 % 71.5-134

| Chloride, SM4500Cl-B | | mg/kg | | Analyzed By: AC | | | | | | |
|----------------------|--------|-----------------|------------|-----------------|-----|------------|---------------|------|-----------|--|
| Analyte | Result | Reporting Limit | Analyzed | Method Blank | BS | % Recovery | True Value QC | RPD | Qualifier | |
| Chloride | 32.0 | 16.0 | 04/28/2023 | ND | 432 | 108 | 400 | 0.00 | | |

| TPH 8015M | | mg/kg | | Analyzed By: MS | | | | | |
|------------------|--------|-----------------|------------|-----------------|-----|------------|---------------|--------|-----------|
| Analyte | Result | Reporting Limit | Analyzed | Method Blank | BS | % Recovery | True Value QC | RPD | Qualifier |
| GRO C6-C10* | <10.0 | 10.0 | 04/28/2023 | ND | 185 | 92.5 | 200 | 1.36 | |
| DRO >C10-C28* | <10.0 | 10.0 | 04/28/2023 | ND | 176 | 87.8 | 200 | 0.0541 | |
| EXT DRO >C28-C36 | <10.0 | 10.0 | 04/28/2023 | ND | | | | | |

Surrogate: 1-Chlorooctane 101 % 48.2-134

Surrogate: 1-Chlorooctadecane 111 % 49.1-148

Cardinal Laboratories

*=Accredited Analyte

PLEASE NOTE: Liability and Damages. Cardinal's liability and client's exclusive remedy for any claim arising, whether based in contract or tort, shall be limited to the amount paid by client for analyses. All claims, including those for negligence and any other cause whatsoever shall be deemed waived unless made in writing and received by Cardinal within thirty (30) days after completion of the applicable service. In no event shall Cardinal be liable for incidental or consequential damages, including, without limitation, business interruptions, loss of use, or loss of profits incurred by client, its subsidiaries, affiliates or successors arising out of or related to the performance of the services hereunder by Cardinal, regardless of whether such claim is based upon any of the above stated reasons or otherwise. Results relate only to the samples identified above. This report shall not be reproduced except in full with written approval of Cardinal Laboratories.

Celey D. Keene, Lab Director/Quality Manager



PHONE (575) 393-2326 ° 101 E. MARLAND ° HOBBS, NM 88240

Analytical Results For:

TRINITY OILFIELD SERVICES & RENTALS, LLC
 DAN DUNKELBERG
 P. O. BOX 2587
 HOBBS NM, 88241
 Fax To: NONE

| | | | |
|-------------------|----------------------|---------------------|----------------|
| Received: | 04/26/2023 | Sampling Date: | 04/26/2023 |
| Reported: | 05/02/2023 | Sampling Type: | Soil |
| Project Name: | FEDERAL 26-1 BATTERY | Sampling Condition: | Cool & Intact |
| Project Number: | FEDERAL 26-1 BATTERY | Sample Received By: | Tamara Oldaker |
| Project Location: | OXY- EDDY CO., NM | | |

Sample ID: CW-005.0-04.0-P (H232045-09)

| BTEx 8021B | | mg/kg | | Analyzed By: JH | | | | | | |
|----------------|--------|-----------------|------------|-----------------|------|------------|---------------|------|-----------|--|
| Analyte | Result | Reporting Limit | Analyzed | Method Blank | BS | % Recovery | True Value QC | RPD | Qualifier | |
| Benzene* | <0.050 | 0.050 | 04/29/2023 | ND | 1.97 | 98.4 | 2.00 | 2.19 | | |
| Toluene* | <0.050 | 0.050 | 04/29/2023 | ND | 1.99 | 99.5 | 2.00 | 1.85 | | |
| Ethylbenzene* | <0.050 | 0.050 | 04/29/2023 | ND | 1.99 | 99.6 | 2.00 | 1.98 | | |
| Total Xylenes* | <0.150 | 0.150 | 04/29/2023 | ND | 6.05 | 101 | 6.00 | 2.65 | | |
| Total BTEX | <0.300 | 0.300 | 04/29/2023 | ND | | | | | | |

Surrogate: 4-Bromofluorobenzene (PID) 103 % 71.5-134

| Chloride, SM4500Cl-B | | mg/kg | | Analyzed By: AC | | | | | | |
|----------------------|--------|-----------------|------------|-----------------|-----|------------|---------------|------|-----------|--|
| Analyte | Result | Reporting Limit | Analyzed | Method Blank | BS | % Recovery | True Value QC | RPD | Qualifier | |
| Chloride | 32.0 | 16.0 | 04/28/2023 | ND | 432 | 108 | 400 | 0.00 | | |

| TPH 8015M | | mg/kg | | Analyzed By: MS | | | | | |
|------------------|--------|-----------------|------------|-----------------|-----|------------|---------------|--------|-----------|
| Analyte | Result | Reporting Limit | Analyzed | Method Blank | BS | % Recovery | True Value QC | RPD | Qualifier |
| GRO C6-C10* | <10.0 | 10.0 | 04/28/2023 | ND | 185 | 92.5 | 200 | 1.36 | |
| DRO >C10-C28* | <10.0 | 10.0 | 04/28/2023 | ND | 176 | 87.8 | 200 | 0.0541 | |
| EXT DRO >C28-C36 | <10.0 | 10.0 | 04/28/2023 | ND | | | | | |

Surrogate: 1-Chlorooctane 101 % 48.2-134

Surrogate: 1-Chlorooctadecane 111 % 49.1-148

Cardinal Laboratories

*=Accredited Analyte

PLEASE NOTE: Liability and Damages. Cardinal's liability and client's exclusive remedy for any claim arising, whether based in contract or tort, shall be limited to the amount paid by client for analyses. All claims, including those for negligence and any other cause whatsoever shall be deemed waived unless made in writing and received by Cardinal within thirty (30) days after completion of the applicable service. In no event shall Cardinal be liable for incidental or consequential damages, including, without limitation, business interruptions, loss of use, or loss of profits incurred by client, its subsidiaries, affiliates or successors arising out of or related to the performance of the services hereunder by Cardinal, regardless of whether such claim is based upon any of the above stated reasons or otherwise. Results relate only to the samples identified above. This report shall not be reproduced except in full with written approval of Cardinal Laboratories.

Celey D. Keene, Lab Director/Quality Manager



PHONE (575) 393-2326 ° 101 E. MARLAND ° HOBBS, NM 88240

Analytical Results For:

TRINITY OILFIELD SERVICES & RENTALS, LLC
 DAN DUNKELBERG
 P. O. BOX 2587
 HOBBS NM, 88241
 Fax To: NONE

| | | | |
|-------------------|----------------------|---------------------|----------------|
| Received: | 04/26/2023 | Sampling Date: | 04/26/2023 |
| Reported: | 05/02/2023 | Sampling Type: | Soil |
| Project Name: | FEDERAL 26-1 BATTERY | Sampling Condition: | Cool & Intact |
| Project Number: | FEDERAL 26-1 BATTERY | Sample Received By: | Tamara Oldaker |
| Project Location: | OXY- EDDY CO., NM | | |

Sample ID: CW-006.0-04.0-P (H232045-10)

| BTEx 8021B | | mg/kg | | Analyzed By: JH | | | | | | |
|----------------|--------|-----------------|------------|-----------------|------|------------|---------------|------|-----------|--|
| Analyte | Result | Reporting Limit | Analyzed | Method Blank | BS | % Recovery | True Value QC | RPD | Qualifier | |
| Benzene* | <0.050 | 0.050 | 04/29/2023 | ND | 1.97 | 98.4 | 2.00 | 2.19 | | |
| Toluene* | <0.050 | 0.050 | 04/29/2023 | ND | 1.99 | 99.5 | 2.00 | 1.85 | | |
| Ethylbenzene* | <0.050 | 0.050 | 04/29/2023 | ND | 1.99 | 99.6 | 2.00 | 1.98 | | |
| Total Xylenes* | <0.150 | 0.150 | 04/29/2023 | ND | 6.05 | 101 | 6.00 | 2.65 | | |
| Total BTEX | <0.300 | 0.300 | 04/29/2023 | ND | | | | | | |

Surrogate: 4-Bromofluorobenzene (PID) 102 % 71.5-134

| Chloride, SM4500Cl-B | | mg/kg | | Analyzed By: AC | | | | | | |
|----------------------|--------|-----------------|------------|-----------------|-----|------------|---------------|------|-----------|--|
| Analyte | Result | Reporting Limit | Analyzed | Method Blank | BS | % Recovery | True Value QC | RPD | Qualifier | |
| Chloride | 16.0 | 16.0 | 04/28/2023 | ND | 432 | 108 | 400 | 0.00 | | |

| TPH 8015M | | mg/kg | | Analyzed By: MS | | | | | |
|------------------|--------|-----------------|------------|-----------------|-----|------------|---------------|--------|-----------|
| Analyte | Result | Reporting Limit | Analyzed | Method Blank | BS | % Recovery | True Value QC | RPD | Qualifier |
| GRO C6-C10* | <10.0 | 10.0 | 04/28/2023 | ND | 185 | 92.5 | 200 | 1.36 | |
| DRO >C10-C28* | <10.0 | 10.0 | 04/28/2023 | ND | 176 | 87.8 | 200 | 0.0541 | |
| EXT DRO >C28-C36 | <10.0 | 10.0 | 04/28/2023 | ND | | | | | |

Surrogate: 1-Chlorooctane 101 % 48.2-134

Surrogate: 1-Chlorooctadecane 112 % 49.1-148

Cardinal Laboratories

*=Accredited Analyte

PLEASE NOTE: Liability and Damages. Cardinal's liability and client's exclusive remedy for any claim arising, whether based in contract or tort, shall be limited to the amount paid by client for analyses. All claims, including those for negligence and any other cause whatsoever shall be deemed waived unless made in writing and received by Cardinal within thirty (30) days after completion of the applicable service. In no event shall Cardinal be liable for incidental or consequential damages, including, without limitation, business interruptions, loss of use, or loss of profits incurred by client, its subsidiaries, affiliates or successors arising out of or related to the performance of the services hereunder by Cardinal, regardless of whether such claim is based upon any of the above stated reasons or otherwise. Results relate only to the samples identified above. This report shall not be reproduced except in full with written approval of Cardinal Laboratories.

Celey D. Keene, Lab Director/Quality Manager



PHONE (575) 393-2326 ° 101 E. MARLAND ° HOBBS, NM 88240

Analytical Results For:

TRINITY OILFIELD SERVICES & RENTALS, LLC
 DAN DUNKELBERG
 P. O. BOX 2587
 HOBBS NM, 88241
 Fax To: NONE

| | | | |
|-------------------|----------------------|---------------------|----------------|
| Received: | 04/26/2023 | Sampling Date: | 04/26/2023 |
| Reported: | 05/02/2023 | Sampling Type: | Soil |
| Project Name: | FEDERAL 26-1 BATTERY | Sampling Condition: | Cool & Intact |
| Project Number: | FEDERAL 26-1 BATTERY | Sample Received By: | Tamara Oldaker |
| Project Location: | OXY- EDDY CO., NM | | |

Sample ID: CW-007.0-04.0-P (H232045-11)

| BTEx 8021B | | mg/kg | | Analyzed By: JH | | | | | | |
|----------------|--------|-----------------|------------|-----------------|------|------------|---------------|------|-----------|--|
| Analyte | Result | Reporting Limit | Analyzed | Method Blank | BS | % Recovery | True Value QC | RPD | Qualifier | |
| Benzene* | <0.050 | 0.050 | 04/29/2023 | ND | 1.97 | 98.4 | 2.00 | 2.19 | | |
| Toluene* | <0.050 | 0.050 | 04/29/2023 | ND | 1.99 | 99.5 | 2.00 | 1.85 | | |
| Ethylbenzene* | <0.050 | 0.050 | 04/29/2023 | ND | 1.99 | 99.6 | 2.00 | 1.98 | | |
| Total Xylenes* | <0.150 | 0.150 | 04/29/2023 | ND | 6.05 | 101 | 6.00 | 2.65 | | |
| Total BTEX | <0.300 | 0.300 | 04/29/2023 | ND | | | | | | |

Surrogate: 4-Bromofluorobenzene (PID) 104 % 71.5-134

| Chloride, SM4500Cl-B | | mg/kg | | Analyzed By: AC | | | | | | |
|----------------------|--------|-----------------|------------|-----------------|-----|------------|---------------|------|-----------|--|
| Analyte | Result | Reporting Limit | Analyzed | Method Blank | BS | % Recovery | True Value QC | RPD | Qualifier | |
| Chloride | <16.0 | 16.0 | 04/28/2023 | ND | 432 | 108 | 400 | 0.00 | | |

| TPH 8015M | | mg/kg | | Analyzed By: MS | | | | | |
|------------------|--------|-----------------|------------|-----------------|-----|------------|---------------|--------|-----------|
| Analyte | Result | Reporting Limit | Analyzed | Method Blank | BS | % Recovery | True Value QC | RPD | Qualifier |
| GRO C6-C10* | <10.0 | 10.0 | 04/28/2023 | ND | 185 | 92.5 | 200 | 1.36 | |
| DRO >C10-C28* | <10.0 | 10.0 | 04/28/2023 | ND | 176 | 87.8 | 200 | 0.0541 | |
| EXT DRO >C28-C36 | <10.0 | 10.0 | 04/28/2023 | ND | | | | | |

Surrogate: 1-Chlorooctane 102 % 48.2-134

Surrogate: 1-Chlorooctadecane 113 % 49.1-148

Cardinal Laboratories

*=Accredited Analyte

PLEASE NOTE: Liability and Damages. Cardinal's liability and client's exclusive remedy for any claim arising, whether based in contract or tort, shall be limited to the amount paid by client for analyses. All claims, including those for negligence and any other cause whatsoever shall be deemed waived unless made in writing and received by Cardinal within thirty (30) days after completion of the applicable service. In no event shall Cardinal be liable for incidental or consequential damages, including, without limitation, business interruptions, loss of use, or loss of profits incurred by client, its subsidiaries, affiliates or successors arising out of or related to the performance of the services hereunder by Cardinal, regardless of whether such claim is based upon any of the above stated reasons or otherwise. Results relate only to the samples identified above. This report shall not be reproduced except in full with written approval of Cardinal Laboratories.

Celey D. Keene, Lab Director/Quality Manager



PHONE (575) 393-2326 ° 101 E. MARLAND ° HOBBS, NM 88240

Analytical Results For:

TRINITY OILFIELD SERVICES & RENTALS, LLC
 DAN DUNKELBERG
 P. O. BOX 2587
 HOBBS NM, 88241
 Fax To: NONE

| | | | |
|-------------------|----------------------|---------------------|----------------|
| Received: | 04/26/2023 | Sampling Date: | 04/26/2023 |
| Reported: | 05/02/2023 | Sampling Type: | Soil |
| Project Name: | FEDERAL 26-1 BATTERY | Sampling Condition: | Cool & Intact |
| Project Number: | FEDERAL 26-1 BATTERY | Sample Received By: | Tamara Oldaker |
| Project Location: | OXY- EDDY CO., NM | | |

Sample ID: CW-008.0-04.0-P (H232045-12)

| BTEx 8021B | | mg/kg | | Analyzed By: JH | | | | | | |
|----------------|--------|-----------------|------------|-----------------|------|------------|---------------|------|-----------|--|
| Analyte | Result | Reporting Limit | Analyzed | Method Blank | BS | % Recovery | True Value QC | RPD | Qualifier | |
| Benzene* | <0.050 | 0.050 | 04/29/2023 | ND | 1.97 | 98.4 | 2.00 | 2.19 | | |
| Toluene* | <0.050 | 0.050 | 04/29/2023 | ND | 1.99 | 99.5 | 2.00 | 1.85 | | |
| Ethylbenzene* | <0.050 | 0.050 | 04/29/2023 | ND | 1.99 | 99.6 | 2.00 | 1.98 | | |
| Total Xylenes* | <0.150 | 0.150 | 04/29/2023 | ND | 6.05 | 101 | 6.00 | 2.65 | | |
| Total BTEX | <0.300 | 0.300 | 04/29/2023 | ND | | | | | | |

Surrogate: 4-Bromofluorobenzene (PID) 102 % 71.5-134

| Chloride, SM4500Cl-B | | mg/kg | | Analyzed By: AC | | | | | | |
|----------------------|--------|-----------------|------------|-----------------|-----|------------|---------------|------|-----------|--|
| Analyte | Result | Reporting Limit | Analyzed | Method Blank | BS | % Recovery | True Value QC | RPD | Qualifier | |
| Chloride | 32.0 | 16.0 | 04/28/2023 | ND | 432 | 108 | 400 | 0.00 | | |

| TPH 8015M | | mg/kg | | Analyzed By: MS | | | | | |
|------------------|--------|-----------------|------------|-----------------|-----|------------|---------------|--------|-----------|
| Analyte | Result | Reporting Limit | Analyzed | Method Blank | BS | % Recovery | True Value QC | RPD | Qualifier |
| GRO C6-C10* | <10.0 | 10.0 | 04/28/2023 | ND | 185 | 92.5 | 200 | 1.36 | |
| DRO >C10-C28* | <10.0 | 10.0 | 04/28/2023 | ND | 176 | 87.8 | 200 | 0.0541 | |
| EXT DRO >C28-C36 | <10.0 | 10.0 | 04/28/2023 | ND | | | | | |

Surrogate: 1-Chlorooctane 98.2 % 48.2-134

Surrogate: 1-Chlorooctadecane 107 % 49.1-148

Cardinal Laboratories

*=Accredited Analyte

PLEASE NOTE: Liability and Damages. Cardinal's liability and client's exclusive remedy for any claim arising, whether based in contract or tort, shall be limited to the amount paid by client for analyses. All claims, including those for negligence and any other cause whatsoever shall be deemed waived unless made in writing and received by Cardinal within thirty (30) days after completion of the applicable service. In no event shall Cardinal be liable for incidental or consequential damages, including, without limitation, business interruptions, loss of use, or loss of profits incurred by client, its subsidiaries, affiliates or successors arising out of or related to the performance of the services hereunder by Cardinal, regardless of whether such claim is based upon any of the above stated reasons or otherwise. Results relate only to the samples identified above. This report shall not be reproduced except in full with written approval of Cardinal Laboratories.

Celey D. Keene, Lab Director/Quality Manager



PHONE (575) 393-2326 ° 101 E. MARLAND ° HOBBS, NM 88240

Notes and Definitions

- ND Analyte NOT DETECTED at or above the reporting limit
- RPD Relative Percent Difference
- ** Samples not received at proper temperature of 6°C or below.
- *** Insufficient time to reach temperature.
- Chloride by SM4500Cl-B does not require samples be received at or below 6°C
Samples reported on an as received basis (wet) unless otherwise noted on report

Cardinal Laboratories

*=Accredited Analyte

PLEASE NOTE: Liability and Damages. Cardinal's liability and client's exclusive remedy for any claim arising, whether based in contract or tort, shall be limited to the amount paid by client for analyses. All claims, including those for negligence and any other cause whatsoever shall be deemed waived unless made in writing and received by Cardinal within thirty (30) days after completion of the applicable service. In no event shall Cardinal be liable for incidental or consequential damages, including, without limitation, business interruptions, loss of use, or loss of profits incurred by client, its subsidiaries, affiliates or successors arising out of or related to the performance of the services hereunder by Cardinal, regardless of whether such claim is based upon any of the above stated reasons or otherwise. Results relate only to the samples identified above. This report shall not be reproduced except in full with written approval of Cardinal Laboratories.

A handwritten signature in black ink, appearing to read "Celey D. Keene".

Celey D. Keene, Lab Director/Quality Manager

| | | | | | |
|--|--|--|--|---|--|
| CARDINAL Laboratories | | 101 East Marland, Hobbs, NM 88240 (575) 393-2326 FAX (575) 393-2476 | | CHAIN-OF-CUSTODY AND ANALYSIS REQUEST | |
| Company Name: Trinity Oilfield Services | | | | BILL TO | |
| Project Manager: Dan Dunkelberg | | | | P.O. #: | |
| Address: 8426 N Dal Paso | | | | Company: OXY USA, Inc. | |
| City: Hobbs | | | | State: NM Zip: 88241 | |
| Phone #: Hobbs | | | | Attn: Waste Ditch | |
| Project #: Federal 26-1 Battery | | | | Address: | |
| Project Location: Eddy Co., NM | | | | City: | |
| Sample Name: MW | | | | State: Zip: | |
| Fax #: | | | | Phone #: | |
| Matrix: GROUNDWATER, WASTEWATER, SOIL, OIL, SLUDGE, OTHER: | | | | PRESERV: | |
| DATE | | | | TIME | |
| Lab I.D. | | | | Sample I.D. | |
| CF-001.0-03.0-P | | | | C 1 | |
| CF-002.0-04.0-P | | | | C 1 | |
| CF-003.0-04.0-P | | | | C 1 | |
| CF-004.0-04.0-P | | | | C 1 | |
| CF-001.0-04.0-P | | | | C 1 | |
| CW-002.0-04.0-P | | | | C 1 | |
| CW-003.0-04.0-P | | | | C 1 | |
| CW-004.0-04.0-P | | | | C 1 | |
| CW-005.0-04.0-P | | | | C 1 | |
| CW-006.0-04.0-P | | | | C 1 | |
| 4/26/2023 | | | | 4/26/2023 | |
| Chloride | | | | X | |
| TPH | | | | X | |
| BTEX | | | | X | |
| Relinquished By: [Signature] | | | | Date: 4/26/23 | |
| Relinquished By: [Signature] | | | | Date: 4/26/23 | |
| Received By: [Signature] | | | | Date: 4/26/23 | |
| Time: 11:14 | | | | Time: 11:14 | |
| Observed Temp. °C: 34 | | | | Corrected Temp. °C: 28.8 | |
| Sample Condition: Cool / Intact | | | | CHECKED BY: [Signature] | |
| Turnaround Time: Standard | | | | Bacteria (only) Sample Condition: Cool / Intact | |
| Thermometer ID #113 | | | | Corrected Temp. °C | |
| Correction Factor 4.8 °C | | | | Observed Temp. °C | |
| Verbal Result: Yes | | | | No | |
| Add'l Phone #: | | | | | |
| All Results are emailed. Please provide Email address: | | | | | |
| REMARKS: | | | | | |

† Cardinal cannot accept verbal changes. Please email changes to cely.keeine@cardinallabsnm.com

Page 16 of 16



PHONE (575) 393-2326 ° 101 E. MARLAND ° HOBBS, NM 88240

May 08, 2023

DAN DUNKELBERG

TRINITY OILFIELD SERVICES & RENTALS, LLC

P. O. BOX 2587

HOBBS, NM 88241

RE: FEDERAL 26-1 BATTERY

Enclosed are the results of analyses for samples received by the laboratory on 05/03/23 15:48.

Cardinal Laboratories is accredited through Texas NELAP under certificate number T104704398-22-15. Accreditation applies to drinking water, non-potable water and solid and chemical materials. All accredited analytes are denoted by an asterisk (*). For a complete list of accredited analytes and matrices visit the TCEQ website at www.tceq.texas.gov/field/qa/lab_accred_certif.html.

Cardinal Laboratories is accredited through the State of Colorado Department of Public Health and Environment for:

| | |
|------------------|------------------------------|
| Method EPA 552.2 | Haloacetic Acids (HAA-5) |
| Method EPA 524.2 | Total Trihalomethanes (TTHM) |
| Method EPA 524.4 | Regulated VOCs (V1, V2, V3) |

Accreditation applies to public drinking water matrices.

This report meets NELAP requirements and is made up of a cover page, analytical results, and a copy of the original chain-of-custody. If you have any questions concerning this report, please feel free to contact me.

Sincerely,

A handwritten signature in black ink that reads "Celey D. Keene". The signature is written in a cursive style with a large, stylized 'C' and 'K'.

Celey D. Keene

Lab Director/Quality Manager



PHONE (575) 393-2326 ° 101 E. MARLAND ° HOBBS, NM 88240

Analytical Results For:

TRINITY OILFIELD SERVICES & RENTALS, LLC
 DAN DUNKELBERG
 P. O. BOX 2587
 HOBBS NM, 88241
 Fax To: NONE

| | | | |
|-------------------|----------------------|---------------------|----------------|
| Received: | 05/03/2023 | Sampling Date: | 05/02/2023 |
| Reported: | 05/08/2023 | Sampling Type: | Soil |
| Project Name: | FEDERAL 26-1 BATTERY | Sampling Condition: | Cool & Intact |
| Project Number: | NOT GIVEN | Sample Received By: | Tamara Oldaker |
| Project Location: | OXY- EDDY CO., NM | | |

Sample ID: CF-005.0-04.0-P (H232163-01)

| BTEX 8021B | | mg/kg | | Analyzed By: JH | | | | | | |
|----------------|--------|-----------------|------------|-----------------|------|------------|---------------|------|-----------|--|
| Analyte | Result | Reporting Limit | Analyzed | Method Blank | BS | % Recovery | True Value QC | RPD | Qualifier | |
| Benzene* | <0.050 | 0.050 | 05/05/2023 | ND | 1.91 | 95.6 | 2.00 | 4.94 | | |
| Toluene* | <0.050 | 0.050 | 05/05/2023 | ND | 1.96 | 98.1 | 2.00 | 4.85 | | |
| Ethylbenzene* | <0.050 | 0.050 | 05/05/2023 | ND | 2.13 | 107 | 2.00 | 5.20 | | |
| Total Xylenes* | <0.150 | 0.150 | 05/05/2023 | ND | 6.22 | 104 | 6.00 | 5.14 | | |
| Total BTEX | <0.300 | 0.300 | 05/05/2023 | ND | | | | | | |

Surrogate: 4-Bromofluorobenzene (PID) 110 % 71.5-134

| Chloride, SM4500Cl-B | | mg/kg | | Analyzed By: AC | | | | | | |
|----------------------|--------|-----------------|------------|-----------------|-----|------------|---------------|------|-----------|--|
| Analyte | Result | Reporting Limit | Analyzed | Method Blank | BS | % Recovery | True Value QC | RPD | Qualifier | |
| Chloride | 32.0 | 16.0 | 05/04/2023 | ND | 416 | 104 | 400 | 3.77 | | |

| TPH 8015M | | mg/kg | | Analyzed By: MS | | | | | |
|------------------|--------|-----------------|------------|-----------------|-----|------------|---------------|--------|-----------|
| Analyte | Result | Reporting Limit | Analyzed | Method Blank | BS | % Recovery | True Value QC | RPD | Qualifier |
| GRO C6-C10* | <10.0 | 10.0 | 05/04/2023 | ND | 188 | 93.8 | 200 | 0.322 | |
| DRO >C10-C28* | <10.0 | 10.0 | 05/04/2023 | ND | 177 | 88.6 | 200 | 0.0124 | |
| EXT DRO >C28-C36 | <10.0 | 10.0 | 05/04/2023 | ND | | | | | |

Surrogate: 1-Chlorooctane 107 % 48.2-134

Surrogate: 1-Chlorooctadecane 103 % 49.1-148

Cardinal Laboratories

*=Accredited Analyte

PLEASE NOTE: Liability and Damages. Cardinal's liability and client's exclusive remedy for any claim arising, whether based in contract or tort, shall be limited to the amount paid by client for analyses. All claims, including those for negligence and any other cause whatsoever shall be deemed waived unless made in writing and received by Cardinal within thirty (30) days after completion of the applicable service. In no event shall Cardinal be liable for incidental or consequential damages, including, without limitation, business interruptions, loss of use, or loss of profits incurred by client, its subsidiaries, affiliates or successors arising out of or related to the performance of the services hereunder by Cardinal, regardless of whether such claim is based upon any of the above stated reasons or otherwise. Results relate only to the samples identified above. This report shall not be reproduced except in full with written approval of Cardinal Laboratories.

Celey D. Keene, Lab Director/Quality Manager



PHONE (575) 393-2326 ° 101 E. MARLAND ° HOBBS, NM 88240

Analytical Results For:

TRINITY OILFIELD SERVICES & RENTALS, LLC
 DAN DUNKELBERG
 P. O. BOX 2587
 HOBBS NM, 88241
 Fax To: NONE

| | | | |
|-------------------|----------------------|---------------------|----------------|
| Received: | 05/03/2023 | Sampling Date: | 05/02/2023 |
| Reported: | 05/08/2023 | Sampling Type: | Soil |
| Project Name: | FEDERAL 26-1 BATTERY | Sampling Condition: | Cool & Intact |
| Project Number: | NOT GIVEN | Sample Received By: | Tamara Oldaker |
| Project Location: | OXY- EDDY CO., NM | | |

Sample ID: CF-006.0-04.0-P (H232163-02)

| BTEx 8021B | | mg/kg | | Analyzed By: JH | | | | | | |
|----------------|--------|-----------------|------------|-----------------|------|------------|---------------|------|-----------|--|
| Analyte | Result | Reporting Limit | Analyzed | Method Blank | BS | % Recovery | True Value QC | RPD | Qualifier | |
| Benzene* | <0.050 | 0.050 | 05/05/2023 | ND | 1.91 | 95.6 | 2.00 | 4.94 | | |
| Toluene* | <0.050 | 0.050 | 05/05/2023 | ND | 1.96 | 98.1 | 2.00 | 4.85 | | |
| Ethylbenzene* | <0.050 | 0.050 | 05/05/2023 | ND | 2.13 | 107 | 2.00 | 5.20 | | |
| Total Xylenes* | <0.150 | 0.150 | 05/05/2023 | ND | 6.22 | 104 | 6.00 | 5.14 | | |
| Total BTEX | <0.300 | 0.300 | 05/05/2023 | ND | | | | | | |

Surrogate: 4-Bromofluorobenzene (PID) 105 % 71.5-134

| Chloride, SM4500Cl-B | | mg/kg | | Analyzed By: AC | | | | | | |
|----------------------|--------|-----------------|------------|-----------------|-----|------------|---------------|------|-----------|--|
| Analyte | Result | Reporting Limit | Analyzed | Method Blank | BS | % Recovery | True Value QC | RPD | Qualifier | |
| Chloride | 80.0 | 16.0 | 05/04/2023 | ND | 416 | 104 | 400 | 3.77 | | |

| TPH 8015M | | mg/kg | | Analyzed By: MS | | | | | |
|------------------|--------|-----------------|------------|-----------------|-----|------------|---------------|--------|-----------|
| Analyte | Result | Reporting Limit | Analyzed | Method Blank | BS | % Recovery | True Value QC | RPD | Qualifier |
| GRO C6-C10* | <10.0 | 10.0 | 05/04/2023 | ND | 188 | 93.8 | 200 | 0.322 | |
| DRO >C10-C28* | 18.7 | 10.0 | 05/04/2023 | ND | 177 | 88.6 | 200 | 0.0124 | |
| EXT DRO >C28-C36 | <10.0 | 10.0 | 05/04/2023 | ND | | | | | |

Surrogate: 1-Chlorooctane 110 % 48.2-134

Surrogate: 1-Chlorooctadecane 106 % 49.1-148

Cardinal Laboratories

*=Accredited Analyte

PLEASE NOTE: Liability and Damages. Cardinal's liability and client's exclusive remedy for any claim arising, whether based in contract or tort, shall be limited to the amount paid by client for analyses. All claims, including those for negligence and any other cause whatsoever shall be deemed waived unless made in writing and received by Cardinal within thirty (30) days after completion of the applicable service. In no event shall Cardinal be liable for incidental or consequential damages, including, without limitation, business interruptions, loss of use, or loss of profits incurred by client, its subsidiaries, affiliates or successors arising out of or related to the performance of the services hereunder by Cardinal, regardless of whether such claim is based upon any of the above stated reasons or otherwise. Results relate only to the samples identified above. This report shall not be reproduced except in full with written approval of Cardinal Laboratories.

Celey D. Keene, Lab Director/Quality Manager



PHONE (575) 393-2326 ° 101 E. MARLAND ° HOBBS, NM 88240

Analytical Results For:

TRINITY OILFIELD SERVICES & RENTALS, LLC
 DAN DUNKELBERG
 P. O. BOX 2587
 HOBBS NM, 88241
 Fax To: NONE

| | | | |
|-------------------|----------------------|---------------------|----------------|
| Received: | 05/03/2023 | Sampling Date: | 05/02/2023 |
| Reported: | 05/08/2023 | Sampling Type: | Soil |
| Project Name: | FEDERAL 26-1 BATTERY | Sampling Condition: | Cool & Intact |
| Project Number: | NOT GIVEN | Sample Received By: | Tamara Oldaker |
| Project Location: | OXY- EDDY CO., NM | | |

Sample ID: CF-007.0-04.0-P (H232163-03)

| BTEX 8021B | | mg/kg | | Analyzed By: JH | | | | | | |
|----------------|--------|-----------------|------------|-----------------|------|------------|---------------|------|-----------|--|
| Analyte | Result | Reporting Limit | Analyzed | Method Blank | BS | % Recovery | True Value QC | RPD | Qualifier | |
| Benzene* | <0.050 | 0.050 | 05/05/2023 | ND | 1.91 | 95.6 | 2.00 | 4.94 | | |
| Toluene* | <0.050 | 0.050 | 05/05/2023 | ND | 1.96 | 98.1 | 2.00 | 4.85 | | |
| Ethylbenzene* | <0.050 | 0.050 | 05/05/2023 | ND | 2.13 | 107 | 2.00 | 5.20 | | |
| Total Xylenes* | <0.150 | 0.150 | 05/05/2023 | ND | 6.22 | 104 | 6.00 | 5.14 | | |
| Total BTEX | <0.300 | 0.300 | 05/05/2023 | ND | | | | | | |

Surrogate: 4-Bromofluorobenzene (PID) 110 % 71.5-134

| Chloride, SM4500Cl-B | | mg/kg | | Analyzed By: AC | | | | | | |
|----------------------|--------|-----------------|------------|-----------------|-----|------------|---------------|------|-----------|--|
| Analyte | Result | Reporting Limit | Analyzed | Method Blank | BS | % Recovery | True Value QC | RPD | Qualifier | |
| Chloride | 16.0 | 16.0 | 05/04/2023 | ND | 416 | 104 | 400 | 3.77 | | |

| TPH 8015M | | mg/kg | | Analyzed By: MS | | | | | |
|------------------|--------|-----------------|------------|-----------------|-----|------------|---------------|--------|-----------|
| Analyte | Result | Reporting Limit | Analyzed | Method Blank | BS | % Recovery | True Value QC | RPD | Qualifier |
| GRO C6-C10* | <10.0 | 10.0 | 05/04/2023 | ND | 188 | 93.8 | 200 | 0.322 | |
| DRO >C10-C28* | <10.0 | 10.0 | 05/04/2023 | ND | 177 | 88.6 | 200 | 0.0124 | |
| EXT DRO >C28-C36 | <10.0 | 10.0 | 05/04/2023 | ND | | | | | |

Surrogate: 1-Chlorooctane 105 % 48.2-134

Surrogate: 1-Chlorooctadecane 102 % 49.1-148

Cardinal Laboratories

*=Accredited Analyte

PLEASE NOTE: Liability and Damages. Cardinal's liability and client's exclusive remedy for any claim arising, whether based in contract or tort, shall be limited to the amount paid by client for analyses. All claims, including those for negligence and any other cause whatsoever shall be deemed waived unless made in writing and received by Cardinal within thirty (30) days after completion of the applicable service. In no event shall Cardinal be liable for incidental or consequential damages, including, without limitation, business interruptions, loss of use, or loss of profits incurred by client, its subsidiaries, affiliates or successors arising out of or related to the performance of the services hereunder by Cardinal, regardless of whether such claim is based upon any of the above stated reasons or otherwise. Results relate only to the samples identified above. This report shall not be reproduced except in full with written approval of Cardinal Laboratories.

Celey D. Keene, Lab Director/Quality Manager



PHONE (575) 393-2326 ° 101 E. MARLAND ° HOBBS, NM 88240

Analytical Results For:

TRINITY OILFIELD SERVICES & RENTALS, LLC
 DAN DUNKELBERG
 P. O. BOX 2587
 HOBBS NM, 88241
 Fax To: NONE

| | | | |
|-------------------|----------------------|---------------------|----------------|
| Received: | 05/03/2023 | Sampling Date: | 05/02/2023 |
| Reported: | 05/08/2023 | Sampling Type: | Soil |
| Project Name: | FEDERAL 26-1 BATTERY | Sampling Condition: | Cool & Intact |
| Project Number: | NOT GIVEN | Sample Received By: | Tamara Oldaker |
| Project Location: | OXY- EDDY CO., NM | | |

Sample ID: CW-009.0-02.0-P (H232163-04)

| BTEx 8021B | | mg/kg | | Analyzed By: JH | | | | | | |
|----------------|--------|-----------------|------------|-----------------|------|------------|---------------|------|-----------|--|
| Analyte | Result | Reporting Limit | Analyzed | Method Blank | BS | % Recovery | True Value QC | RPD | Qualifier | |
| Benzene* | <0.050 | 0.050 | 05/05/2023 | ND | 1.91 | 95.6 | 2.00 | 4.94 | | |
| Toluene* | <0.050 | 0.050 | 05/05/2023 | ND | 1.96 | 98.1 | 2.00 | 4.85 | | |
| Ethylbenzene* | <0.050 | 0.050 | 05/05/2023 | ND | 2.13 | 107 | 2.00 | 5.20 | | |
| Total Xylenes* | <0.150 | 0.150 | 05/05/2023 | ND | 6.22 | 104 | 6.00 | 5.14 | | |
| Total BTEX | <0.300 | 0.300 | 05/05/2023 | ND | | | | | | |

Surrogate: 4-Bromofluorobenzene (PID) 104 % 71.5-134

| Chloride, SM4500Cl-B | | mg/kg | | Analyzed By: AC | | | | | | |
|----------------------|--------|-----------------|------------|-----------------|-----|------------|---------------|------|-----------|--|
| Analyte | Result | Reporting Limit | Analyzed | Method Blank | BS | % Recovery | True Value QC | RPD | Qualifier | |
| Chloride | <16.0 | 16.0 | 05/04/2023 | ND | 416 | 104 | 400 | 3.77 | | |

| TPH 8015M | | mg/kg | | Analyzed By: MS | | | | | |
|------------------|--------|-----------------|------------|-----------------|-----|------------|---------------|--------|-----------|
| Analyte | Result | Reporting Limit | Analyzed | Method Blank | BS | % Recovery | True Value QC | RPD | Qualifier |
| GRO C6-C10* | <10.0 | 10.0 | 05/04/2023 | ND | 188 | 93.8 | 200 | 0.322 | |
| DRO >C10-C28* | <10.0 | 10.0 | 05/04/2023 | ND | 177 | 88.6 | 200 | 0.0124 | |
| EXT DRO >C28-C36 | <10.0 | 10.0 | 05/04/2023 | ND | | | | | |

Surrogate: 1-Chlorooctane 111 % 48.2-134

Surrogate: 1-Chlorooctadecane 108 % 49.1-148

Cardinal Laboratories

*=Accredited Analyte

PLEASE NOTE: Liability and Damages. Cardinal's liability and client's exclusive remedy for any claim arising, whether based in contract or tort, shall be limited to the amount paid by client for analyses. All claims, including those for negligence and any other cause whatsoever shall be deemed waived unless made in writing and received by Cardinal within thirty (30) days after completion of the applicable service. In no event shall Cardinal be liable for incidental or consequential damages, including, without limitation, business interruptions, loss of use, or loss of profits incurred by client, its subsidiaries, affiliates or successors arising out of or related to the performance of the services hereunder by Cardinal, regardless of whether such claim is based upon any of the above stated reasons or otherwise. Results relate only to the samples identified above. This report shall not be reproduced except in full with written approval of Cardinal Laboratories.

Celey D. Keene, Lab Director/Quality Manager



PHONE (575) 393-2326 ° 101 E. MARLAND ° HOBBS, NM 88240

Analytical Results For:

TRINITY OILFIELD SERVICES & RENTALS, LLC
 DAN DUNKELBERG
 P. O. BOX 2587
 HOBBS NM, 88241
 Fax To: NONE

| | | | |
|-------------------|----------------------|---------------------|----------------|
| Received: | 05/03/2023 | Sampling Date: | 05/02/2023 |
| Reported: | 05/08/2023 | Sampling Type: | Soil |
| Project Name: | FEDERAL 26-1 BATTERY | Sampling Condition: | Cool & Intact |
| Project Number: | NOT GIVEN | Sample Received By: | Tamara Oldaker |
| Project Location: | OXY- EDDY CO., NM | | |

Sample ID: CW-010.0-02.0-P (H232163-05)

| BTEx 8021B | | mg/kg | | Analyzed By: JH | | | | | |
|----------------|--------|-----------------|------------|-----------------|------|------------|---------------|------|-----------|
| Analyte | Result | Reporting Limit | Analyzed | Method Blank | BS | % Recovery | True Value QC | RPD | Qualifier |
| Benzene* | <0.050 | 0.050 | 05/05/2023 | ND | 1.91 | 95.6 | 2.00 | 4.94 | |
| Toluene* | <0.050 | 0.050 | 05/05/2023 | ND | 1.96 | 98.1 | 2.00 | 4.85 | |
| Ethylbenzene* | <0.050 | 0.050 | 05/05/2023 | ND | 2.13 | 107 | 2.00 | 5.20 | |
| Total Xylenes* | <0.150 | 0.150 | 05/05/2023 | ND | 6.22 | 104 | 6.00 | 5.14 | |
| Total BTEX | <0.300 | 0.300 | 05/05/2023 | ND | | | | | |

Surrogate: 4-Bromofluorobenzene (PID) 111 % 71.5-134

| Chloride, SM4500Cl-B | | mg/kg | | Analyzed By: AC | | | | | | |
|----------------------|--------|-----------------|------------|-----------------|-----|------------|---------------|------|-----------|--|
| Analyte | Result | Reporting Limit | Analyzed | Method Blank | BS | % Recovery | True Value QC | RPD | Qualifier | |
| Chloride | 16.0 | 16.0 | 05/04/2023 | ND | 416 | 104 | 400 | 3.77 | | |

| TPH 8015M | | mg/kg | | Analyzed By: MS | | | | | |
|------------------|--------|-----------------|------------|-----------------|-----|------------|---------------|--------|-----------|
| Analyte | Result | Reporting Limit | Analyzed | Method Blank | BS | % Recovery | True Value QC | RPD | Qualifier |
| GRO C6-C10* | <10.0 | 10.0 | 05/04/2023 | ND | 188 | 93.8 | 200 | 0.322 | |
| DRO >C10-C28* | <10.0 | 10.0 | 05/04/2023 | ND | 177 | 88.6 | 200 | 0.0124 | |
| EXT DRO >C28-C36 | <10.0 | 10.0 | 05/04/2023 | ND | | | | | |

Surrogate: 1-Chlorooctane 111 % 48.2-134

Surrogate: 1-Chlorooctadecane 106 % 49.1-148

Cardinal Laboratories

*=Accredited Analyte

PLEASE NOTE: Liability and Damages. Cardinal's liability and client's exclusive remedy for any claim arising, whether based in contract or tort, shall be limited to the amount paid by client for analyses. All claims, including those for negligence and any other cause whatsoever shall be deemed waived unless made in writing and received by Cardinal within thirty (30) days after completion of the applicable service. In no event shall Cardinal be liable for incidental or consequential damages, including, without limitation, business interruptions, loss of use, or loss of profits incurred by client, its subsidiaries, affiliates or successors arising out of or related to the performance of the services hereunder by Cardinal, regardless of whether such claim is based upon any of the above stated reasons or otherwise. Results relate only to the samples identified above. This report shall not be reproduced except in full with written approval of Cardinal Laboratories.

Celey D. Keene, Lab Director/Quality Manager



PHONE (575) 393-2326 ° 101 E. MARLAND ° HOBBS, NM 88240

Analytical Results For:

TRINITY OILFIELD SERVICES & RENTALS, LLC
 DAN DUNKELBERG
 P. O. BOX 2587
 HOBBS NM, 88241
 Fax To: NONE

| | | | |
|-------------------|----------------------|---------------------|----------------|
| Received: | 05/03/2023 | Sampling Date: | 05/02/2023 |
| Reported: | 05/08/2023 | Sampling Type: | Soil |
| Project Name: | FEDERAL 26-1 BATTERY | Sampling Condition: | Cool & Intact |
| Project Number: | NOT GIVEN | Sample Received By: | Tamara Oldaker |
| Project Location: | OXY- EDDY CO., NM | | |

Sample ID: CW-011.0-02.0-P (H232163-06)

| BTEX 8021B | | mg/kg | | Analyzed By: JH | | | | | | |
|----------------|--------|-----------------|------------|-----------------|------|------------|---------------|------|-----------|--|
| Analyte | Result | Reporting Limit | Analyzed | Method Blank | BS | % Recovery | True Value QC | RPD | Qualifier | |
| Benzene* | <0.050 | 0.050 | 05/05/2023 | ND | 1.91 | 95.6 | 2.00 | 4.94 | | |
| Toluene* | <0.050 | 0.050 | 05/05/2023 | ND | 1.96 | 98.1 | 2.00 | 4.85 | | |
| Ethylbenzene* | <0.050 | 0.050 | 05/05/2023 | ND | 2.13 | 107 | 2.00 | 5.20 | | |
| Total Xylenes* | <0.150 | 0.150 | 05/05/2023 | ND | 6.22 | 104 | 6.00 | 5.14 | | |
| Total BTEX | <0.300 | 0.300 | 05/05/2023 | ND | | | | | | |

Surrogate: 4-Bromofluorobenzene (PID) 110 % 71.5-134

| Chloride, SM4500CI-B | | mg/kg | | Analyzed By: AC | | | | | | |
|----------------------|--------|-----------------|------------|-----------------|-----|------------|---------------|------|-----------|--|
| Analyte | Result | Reporting Limit | Analyzed | Method Blank | BS | % Recovery | True Value QC | RPD | Qualifier | |
| Chloride | <16.0 | 16.0 | 05/04/2023 | ND | 416 | 104 | 400 | 3.77 | | |

| TPH 8015M | | mg/kg | | Analyzed By: MS | | | | | |
|------------------|--------|-----------------|------------|-----------------|-----|------------|---------------|--------|-----------|
| Analyte | Result | Reporting Limit | Analyzed | Method Blank | BS | % Recovery | True Value QC | RPD | Qualifier |
| GRO C6-C10* | <10.0 | 10.0 | 05/04/2023 | ND | 188 | 93.8 | 200 | 0.322 | |
| DRO >C10-C28* | <10.0 | 10.0 | 05/04/2023 | ND | 177 | 88.6 | 200 | 0.0124 | |
| EXT DRO >C28-C36 | <10.0 | 10.0 | 05/04/2023 | ND | | | | | |

Surrogate: 1-Chlorooctane 108 % 48.2-134

Surrogate: 1-Chlorooctadecane 111 % 49.1-148

Cardinal Laboratories

*=Accredited Analyte

PLEASE NOTE: Liability and Damages. Cardinal's liability and client's exclusive remedy for any claim arising, whether based in contract or tort, shall be limited to the amount paid by client for analyses. All claims, including those for negligence and any other cause whatsoever shall be deemed waived unless made in writing and received by Cardinal within thirty (30) days after completion of the applicable service. In no event shall Cardinal be liable for incidental or consequential damages, including, without limitation, business interruptions, loss of use, or loss of profits incurred by client, its subsidiaries, affiliates or successors arising out of or related to the performance of the services hereunder by Cardinal, regardless of whether such claim is based upon any of the above stated reasons or otherwise. Results relate only to the samples identified above. This report shall not be reproduced except in full with written approval of Cardinal Laboratories.

Celey D. Keene, Lab Director/Quality Manager



PHONE (575) 393-2326 ° 101 E. MARLAND ° HOBBS, NM 88240

Analytical Results For:

TRINITY OILFIELD SERVICES & RENTALS, LLC
 DAN DUNKELBERG
 P. O. BOX 2587
 HOBBS NM, 88241
 Fax To: NONE

| | | | |
|-------------------|----------------------|---------------------|----------------|
| Received: | 05/03/2023 | Sampling Date: | 05/02/2023 |
| Reported: | 05/08/2023 | Sampling Type: | Soil |
| Project Name: | FEDERAL 26-1 BATTERY | Sampling Condition: | Cool & Intact |
| Project Number: | NOT GIVEN | Sample Received By: | Tamara Oldaker |
| Project Location: | OXY- EDDY CO., NM | | |

Sample ID: CW-012.0-02.0-P (H232163-07)

| BTEX 8021B | | mg/kg | | Analyzed By: JH | | | | | | |
|----------------|--------|-----------------|------------|-----------------|------|------------|---------------|------|-----------|--|
| Analyte | Result | Reporting Limit | Analyzed | Method Blank | BS | % Recovery | True Value QC | RPD | Qualifier | |
| Benzene* | <0.050 | 0.050 | 05/05/2023 | ND | 1.91 | 95.6 | 2.00 | 4.94 | | |
| Toluene* | <0.050 | 0.050 | 05/05/2023 | ND | 1.96 | 98.1 | 2.00 | 4.85 | | |
| Ethylbenzene* | <0.050 | 0.050 | 05/05/2023 | ND | 2.13 | 107 | 2.00 | 5.20 | | |
| Total Xylenes* | <0.150 | 0.150 | 05/05/2023 | ND | 6.22 | 104 | 6.00 | 5.14 | | |
| Total BTEX | <0.300 | 0.300 | 05/05/2023 | ND | | | | | | |

Surrogate: 4-Bromofluorobenzene (PID) 111 % 71.5-134

| Chloride, SM4500Cl-B | | mg/kg | | Analyzed By: AC | | | | | | |
|----------------------|--------|-----------------|------------|-----------------|-----|------------|---------------|------|-----------|--|
| Analyte | Result | Reporting Limit | Analyzed | Method Blank | BS | % Recovery | True Value QC | RPD | Qualifier | |
| Chloride | <16.0 | 16.0 | 05/04/2023 | ND | 416 | 104 | 400 | 3.77 | | |

| TPH 8015M | | mg/kg | | Analyzed By: MS | | | | | |
|------------------|--------|-----------------|------------|-----------------|-----|------------|---------------|--------|-----------|
| Analyte | Result | Reporting Limit | Analyzed | Method Blank | BS | % Recovery | True Value QC | RPD | Qualifier |
| GRO C6-C10* | <10.0 | 10.0 | 05/04/2023 | ND | 188 | 93.8 | 200 | 0.322 | |
| DRO >C10-C28* | <10.0 | 10.0 | 05/04/2023 | ND | 177 | 88.6 | 200 | 0.0124 | |
| EXT DRO >C28-C36 | <10.0 | 10.0 | 05/04/2023 | ND | | | | | |

Surrogate: 1-Chlorooctane 109 % 48.2-134

Surrogate: 1-Chlorooctadecane 104 % 49.1-148

Cardinal Laboratories

*=Accredited Analyte

PLEASE NOTE: Liability and Damages. Cardinal's liability and client's exclusive remedy for any claim arising, whether based in contract or tort, shall be limited to the amount paid by client for analyses. All claims, including those for negligence and any other cause whatsoever shall be deemed waived unless made in writing and received by Cardinal within thirty (30) days after completion of the applicable service. In no event shall Cardinal be liable for incidental or consequential damages, including, without limitation, business interruptions, loss of use, or loss of profits incurred by client, its subsidiaries, affiliates or successors arising out of or related to the performance of the services hereunder by Cardinal, regardless of whether such claim is based upon any of the above stated reasons or otherwise. Results relate only to the samples identified above. This report shall not be reproduced except in full with written approval of Cardinal Laboratories.

Celey D. Keene, Lab Director/Quality Manager

PHONE (575) 393-2326 ° 101 E. MARLAND ° HOBBS, NM 88240

Notes and Definitions

| | |
|-----|--|
| ND | Analyte NOT DETECTED at or above the reporting limit |
| RPD | Relative Percent Difference |
| ** | Samples not received at proper temperature of 6°C or below. |
| *** | Insufficient time to reach temperature. |
| - | Chloride by SM4500Cl-B does not require samples be received at or below 6°C Samples reported on an as received basis (wet) unless otherwise noted on report |

Cardinal Laboratories

*=Accredited Analyte

PLEASE NOTE: Liability and Damages. Cardinal's liability and client's exclusive remedy for any claim arising, whether based in contract or tort, shall be limited to the amount paid by client for analyses. All claims, including those for negligence and any other cause whatsoever shall be deemed waived unless made in writing and received by Cardinal within thirty (30) days after completion of the applicable service. In no event shall Cardinal be liable for incidental or consequential damages, including, without limitation, business interruptions, loss of use, or loss of profits incurred by client, its subsidiaries, affiliates or successors arising out of or related to the performance of the services hereunder by Cardinal, regardless of whether such claim is based upon any of the above stated reasons or otherwise. Results relate only to the samples identified above. This report shall not be reproduced except in full with written approval of Cardinal Laboratories.

A handwritten signature in black ink, appearing to read "Celey D. Keene".

Celey D. Keene, Lab Director/Quality Manager

Page 10 of 10



PHONE (575) 393-2326 ° 101 E. MARLAND ° HOBBS, NM 88240

May 17, 2023

DAN DUNKELBERG

TRINITY OILFIELD SERVICES & RENTALS, LLC

P. O. BOX 2587

HOBBS, NM 88241

RE: FEDERAL 26-1 BATTERY

Enclosed are the results of analyses for samples received by the laboratory on 05/12/23 8:30.

Cardinal Laboratories is accredited through Texas NELAP under certificate number T104704398-22-15. Accreditation applies to drinking water, non-potable water and solid and chemical materials. All accredited analytes are denoted by an asterisk (*). For a complete list of accredited analytes and matrices visit the TCEQ website at www.tceq.texas.gov/field/qa/lab_accred_certif.html.

Cardinal Laboratories is accredited through the State of Colorado Department of Public Health and Environment for:

| | |
|------------------|------------------------------|
| Method EPA 552.2 | Haloacetic Acids (HAA-5) |
| Method EPA 524.2 | Total Trihalomethanes (TTHM) |
| Method EPA 524.4 | Regulated VOCs (V1, V2, V3) |

Accreditation applies to public drinking water matrices.

This report meets NELAP requirements and is made up of a cover page, analytical results, and a copy of the original chain-of-custody. If you have any questions concerning this report, please feel free to contact me.

Sincerely,

A handwritten signature in black ink that reads "Celey D. Keene". The signature is fluid and cursive, with the first name "Celey" and last name "Keene" clearly distinguishable.

Celey D. Keene

Lab Director/Quality Manager



PHONE (575) 393-2326 ° 101 E. MARLAND ° HOBBS, NM 88240

Analytical Results For:

TRINITY OILFIELD SERVICES & RENTALS, LLC
 DAN DUNKELBERG
 P. O. BOX 2587
 HOBBS NM, 88241
 Fax To: NONE

| | | | |
|-------------------|----------------------|---------------------|----------------|
| Received: | 05/12/2023 | Sampling Date: | 05/11/2023 |
| Reported: | 05/17/2023 | Sampling Type: | Soil |
| Project Name: | FEDERAL 26-1 BATTERY | Sampling Condition: | Cool & Intact |
| Project Number: | NOT GIVEN | Sample Received By: | Tamara Oldaker |
| Project Location: | OXY- EDDY CO., NM | | |

Sample ID: CF-008.0-04.0-P (H232387-01)

| BTEX 8021B | | mg/kg | | Analyzed By: JH/ | | | | | | |
|----------------|--------|-----------------|------------|------------------|------|------------|---------------|------|-----------|--|
| Analyte | Result | Reporting Limit | Analyzed | Method Blank | BS | % Recovery | True Value QC | RPD | Qualifier | |
| Benzene* | <0.050 | 0.050 | 05/15/2023 | ND | 1.92 | 95.9 | 2.00 | 8.92 | | |
| Toluene* | <0.050 | 0.050 | 05/15/2023 | ND | 1.99 | 99.7 | 2.00 | 9.37 | | |
| Ethylbenzene* | <0.050 | 0.050 | 05/15/2023 | ND | 1.92 | 95.8 | 2.00 | 8.24 | | |
| Total Xylenes* | <0.150 | 0.150 | 05/15/2023 | ND | 5.94 | 98.9 | 6.00 | 9.12 | | |
| Total BTEX | <0.300 | 0.300 | 05/15/2023 | ND | | | | | | |

Surrogate: 4-Bromofluorobenzene (PID) 106 % 71.5-134

| Chloride, SM4500Cl-B | | mg/kg | | Analyzed By: GM | | | | | | |
|----------------------|--------|-----------------|------------|-----------------|-----|------------|---------------|------|-----------|--|
| Analyte | Result | Reporting Limit | Analyzed | Method Blank | BS | % Recovery | True Value QC | RPD | Qualifier | |
| Chloride | <16.0 | 16.0 | 05/15/2023 | ND | 416 | 104 | 400 | 0.00 | | |

| TPH 8015M | | mg/kg | | Analyzed By: MS | | | | | |
|------------------|--------|-----------------|------------|-----------------|-----|------------|---------------|------|-----------|
| Analyte | Result | Reporting Limit | Analyzed | Method Blank | BS | % Recovery | True Value QC | RPD | Qualifier |
| GRO C6-C10* | <10.0 | 10.0 | 05/13/2023 | ND | 211 | 105 | 200 | 2.48 | |
| DRO >C10-C28* | <10.0 | 10.0 | 05/13/2023 | ND | 212 | 106 | 200 | 1.14 | |
| EXT DRO >C28-C36 | <10.0 | 10.0 | 05/13/2023 | ND | | | | | |

Surrogate: 1-Chlorooctane 107 % 48.2-134

Surrogate: 1-Chlorooctadecane 114 % 49.1-148

Cardinal Laboratories

*=Accredited Analyte

PLEASE NOTE: Liability and Damages. Cardinal's liability and client's exclusive remedy for any claim arising, whether based in contract or tort, shall be limited to the amount paid by client for analyses. All claims, including those for negligence and any other cause whatsoever shall be deemed waived unless made in writing and received by Cardinal within thirty (30) days after completion of the applicable service. In no event shall Cardinal be liable for incidental or consequential damages, including, without limitation, business interruptions, loss of use, or loss of profits incurred by client, its subsidiaries, affiliates or successors arising out of or related to the performance of the services hereunder by Cardinal, regardless of whether such claim is based upon any of the above stated reasons or otherwise. Results relate only to the samples identified above. This report shall not be reproduced except in full with written approval of Cardinal Laboratories.

Celey D. Keene, Lab Director/Quality Manager



PHONE (575) 393-2326 ° 101 E. MARLAND ° HOBBS, NM 88240

Analytical Results For:

TRINITY OILFIELD SERVICES & RENTALS, LLC
 DAN DUNKELBERG
 P. O. BOX 2587
 HOBBS NM, 88241
 Fax To: NONE

| | | | |
|-------------------|----------------------|---------------------|----------------|
| Received: | 05/12/2023 | Sampling Date: | 05/11/2023 |
| Reported: | 05/17/2023 | Sampling Type: | Soil |
| Project Name: | FEDERAL 26-1 BATTERY | Sampling Condition: | Cool & Intact |
| Project Number: | NOT GIVEN | Sample Received By: | Tamara Oldaker |
| Project Location: | OXY- EDDY CO., NM | | |

Sample ID: CF-009.0-04.0-P (H232387-02)

| BTEx 8021B | | mg/kg | | Analyzed By: JH/ | | | | | | |
|----------------|--------|-----------------|------------|------------------|------|------------|---------------|------|-----------|--|
| Analyte | Result | Reporting Limit | Analyzed | Method Blank | BS | % Recovery | True Value QC | RPD | Qualifier | |
| Benzene* | <0.050 | 0.050 | 05/15/2023 | ND | 1.92 | 95.9 | 2.00 | 8.92 | | |
| Toluene* | <0.050 | 0.050 | 05/15/2023 | ND | 1.99 | 99.7 | 2.00 | 9.37 | | |
| Ethylbenzene* | <0.050 | 0.050 | 05/15/2023 | ND | 1.92 | 95.8 | 2.00 | 8.24 | | |
| Total Xylenes* | <0.150 | 0.150 | 05/15/2023 | ND | 5.94 | 98.9 | 6.00 | 9.12 | | |
| Total BTEX | <0.300 | 0.300 | 05/15/2023 | ND | | | | | | |

Surrogate: 4-Bromofluorobenzene (PID) 104 % 71.5-134

| Chloride, SM4500Cl-B | | mg/kg | | Analyzed By: GM | | | | | | |
|----------------------|--------|-----------------|------------|-----------------|-----|------------|---------------|------|-----------|--|
| Analyte | Result | Reporting Limit | Analyzed | Method Blank | BS | % Recovery | True Value QC | RPD | Qualifier | |
| Chloride | 16.0 | 16.0 | 05/15/2023 | ND | 416 | 104 | 400 | 0.00 | | |

| TPH 8015M | | mg/kg | | Analyzed By: MS | | | | | |
|------------------|--------|-----------------|------------|-----------------|-----|------------|---------------|------|-----------|
| Analyte | Result | Reporting Limit | Analyzed | Method Blank | BS | % Recovery | True Value QC | RPD | Qualifier |
| GRO C6-C10* | <10.0 | 10.0 | 05/13/2023 | ND | 211 | 105 | 200 | 2.48 | |
| DRO >C10-C28* | <10.0 | 10.0 | 05/13/2023 | ND | 212 | 106 | 200 | 1.14 | |
| EXT DRO >C28-C36 | <10.0 | 10.0 | 05/13/2023 | ND | | | | | |

Surrogate: 1-Chlorooctane 119 % 48.2-134

Surrogate: 1-Chlorooctadecane 126 % 49.1-148

Cardinal Laboratories

*=Accredited Analyte

PLEASE NOTE: Liability and Damages. Cardinal's liability and client's exclusive remedy for any claim arising, whether based in contract or tort, shall be limited to the amount paid by client for analyses. All claims, including those for negligence and any other cause whatsoever shall be deemed waived unless made in writing and received by Cardinal within thirty (30) days after completion of the applicable service. In no event shall Cardinal be liable for incidental or consequential damages, including, without limitation, business interruptions, loss of use, or loss of profits incurred by client, its subsidiaries, affiliates or successors arising out of or related to the performance of the services hereunder by Cardinal, regardless of whether such claim is based upon any of the above stated reasons or otherwise. Results relate only to the samples identified above. This report shall not be reproduced except in full with written approval of Cardinal Laboratories.

Celey D. Keene, Lab Director/Quality Manager



PHONE (575) 393-2326 ° 101 E. MARLAND ° HOBBS, NM 88240

Analytical Results For:

TRINITY OILFIELD SERVICES & RENTALS, LLC
 DAN DUNKELBERG
 P. O. BOX 2587
 HOBBS NM, 88241
 Fax To: NONE

| | | | |
|-------------------|----------------------|---------------------|----------------|
| Received: | 05/12/2023 | Sampling Date: | 05/11/2023 |
| Reported: | 05/17/2023 | Sampling Type: | Soil |
| Project Name: | FEDERAL 26-1 BATTERY | Sampling Condition: | Cool & Intact |
| Project Number: | NOT GIVEN | Sample Received By: | Tamara Oldaker |
| Project Location: | OXY- EDDY CO., NM | | |

Sample ID: CF-010.0-05.0-P (H232387-03)

| BTEx 8021B | | mg/kg | | Analyzed By: JH/ | | | | | | |
|----------------|--------|-----------------|------------|------------------|------|------------|---------------|------|-----------|--|
| Analyte | Result | Reporting Limit | Analyzed | Method Blank | BS | % Recovery | True Value QC | RPD | Qualifier | |
| Benzene* | <0.050 | 0.050 | 05/15/2023 | ND | 1.92 | 95.9 | 2.00 | 8.92 | | |
| Toluene* | <0.050 | 0.050 | 05/15/2023 | ND | 1.99 | 99.7 | 2.00 | 9.37 | | |
| Ethylbenzene* | <0.050 | 0.050 | 05/15/2023 | ND | 1.92 | 95.8 | 2.00 | 8.24 | | |
| Total Xylenes* | <0.150 | 0.150 | 05/15/2023 | ND | 5.94 | 98.9 | 6.00 | 9.12 | | |
| Total BTEX | <0.300 | 0.300 | 05/15/2023 | ND | | | | | | |

Surrogate: 4-Bromofluorobenzene (PID) 106 % 71.5-134

| Chloride, SM4500Cl-B | | mg/kg | | Analyzed By: GM | | | | | | |
|----------------------|--------|-----------------|------------|-----------------|-----|------------|---------------|------|-----------|--|
| Analyte | Result | Reporting Limit | Analyzed | Method Blank | BS | % Recovery | True Value QC | RPD | Qualifier | |
| Chloride | <16.0 | 16.0 | 05/15/2023 | ND | 416 | 104 | 400 | 0.00 | | |

| TPH 8015M | | mg/kg | | Analyzed By: MS | | | | | |
|------------------|--------|-----------------|------------|-----------------|-----|------------|---------------|------|-----------|
| Analyte | Result | Reporting Limit | Analyzed | Method Blank | BS | % Recovery | True Value QC | RPD | Qualifier |
| GRO C6-C10* | <10.0 | 10.0 | 05/13/2023 | ND | 211 | 105 | 200 | 2.48 | |
| DRO >C10-C28* | <10.0 | 10.0 | 05/13/2023 | ND | 212 | 106 | 200 | 1.14 | |
| EXT DRO >C28-C36 | <10.0 | 10.0 | 05/13/2023 | ND | | | | | |

Surrogate: 1-Chlorooctane 115 % 48.2-134

Surrogate: 1-Chlorooctadecane 123 % 49.1-148

Cardinal Laboratories

*=Accredited Analyte

PLEASE NOTE: Liability and Damages. Cardinal's liability and client's exclusive remedy for any claim arising, whether based in contract or tort, shall be limited to the amount paid by client for analyses. All claims, including those for negligence and any other cause whatsoever shall be deemed waived unless made in writing and received by Cardinal within thirty (30) days after completion of the applicable service. In no event shall Cardinal be liable for incidental or consequential damages, including, without limitation, business interruptions, loss of use, or loss of profits incurred by client, its subsidiaries, affiliates or successors arising out of or related to the performance of the services hereunder by Cardinal, regardless of whether such claim is based upon any of the above stated reasons or otherwise. Results relate only to the samples identified above. This report shall not be reproduced except in full with written approval of Cardinal Laboratories.

Celey D. Keene, Lab Director/Quality Manager



PHONE (575) 393-2326 ° 101 E. MARLAND ° HOBBS, NM 88240

Analytical Results For:

TRINITY OILFIELD SERVICES & RENTALS, LLC
 DAN DUNKELBERG
 P. O. BOX 2587
 HOBBS NM, 88241
 Fax To: NONE

| | | | |
|-------------------|----------------------|---------------------|----------------|
| Received: | 05/12/2023 | Sampling Date: | 05/11/2023 |
| Reported: | 05/17/2023 | Sampling Type: | Soil |
| Project Name: | FEDERAL 26-1 BATTERY | Sampling Condition: | Cool & Intact |
| Project Number: | NOT GIVEN | Sample Received By: | Tamara Oldaker |
| Project Location: | OXY- EDDY CO., NM | | |

Sample ID: CW-013.0-02.0-P (H232387-04)

| BTEx 8021B | | mg/kg | | Analyzed By: JH/ | | | | | | |
|----------------|--------|-----------------|------------|------------------|------|------------|---------------|------|-----------|--|
| Analyte | Result | Reporting Limit | Analyzed | Method Blank | BS | % Recovery | True Value QC | RPD | Qualifier | |
| Benzene* | <0.050 | 0.050 | 05/15/2023 | ND | 1.92 | 95.9 | 2.00 | 8.92 | | |
| Toluene* | <0.050 | 0.050 | 05/15/2023 | ND | 1.99 | 99.7 | 2.00 | 9.37 | | |
| Ethylbenzene* | <0.050 | 0.050 | 05/15/2023 | ND | 1.92 | 95.8 | 2.00 | 8.24 | | |
| Total Xylenes* | <0.150 | 0.150 | 05/15/2023 | ND | 5.94 | 98.9 | 6.00 | 9.12 | | |
| Total BTEX | <0.300 | 0.300 | 05/15/2023 | ND | | | | | | |

Surrogate: 4-Bromofluorobenzene (PID) 105 % 71.5-134

| Chloride, SM4500Cl-B | | mg/kg | | Analyzed By: GM | | | | | | |
|----------------------|--------|-----------------|------------|-----------------|-----|------------|---------------|------|-----------|--|
| Analyte | Result | Reporting Limit | Analyzed | Method Blank | BS | % Recovery | True Value QC | RPD | Qualifier | |
| Chloride | <16.0 | 16.0 | 05/15/2023 | ND | 416 | 104 | 400 | 0.00 | | |

| TPH 8015M | | mg/kg | | Analyzed By: MS | | | | | | |
|------------------|--------|-----------------|------------|-----------------|-----|------------|---------------|------|-----------|--|
| Analyte | Result | Reporting Limit | Analyzed | Method Blank | BS | % Recovery | True Value QC | RPD | Qualifier | |
| GRO C6-C10* | <10.0 | 10.0 | 05/13/2023 | ND | 211 | 105 | 200 | 2.48 | | |
| DRO >C10-C28* | <10.0 | 10.0 | 05/13/2023 | ND | 212 | 106 | 200 | 1.14 | | |
| EXT DRO >C28-C36 | <10.0 | 10.0 | 05/13/2023 | ND | | | | | | |

Surrogate: 1-Chlorooctane 108 % 48.2-134

Surrogate: 1-Chlorooctadecane 115 % 49.1-148

Cardinal Laboratories

*=Accredited Analyte

PLEASE NOTE: Liability and Damages. Cardinal's liability and client's exclusive remedy for any claim arising, whether based in contract or tort, shall be limited to the amount paid by client for analyses. All claims, including those for negligence and any other cause whatsoever shall be deemed waived unless made in writing and received by Cardinal within thirty (30) days after completion of the applicable service. In no event shall Cardinal be liable for incidental or consequential damages, including, without limitation, business interruptions, loss of use, or loss of profits incurred by client, its subsidiaries, affiliates or successors arising out of or related to the performance of the services hereunder by Cardinal, regardless of whether such claim is based upon any of the above stated reasons or otherwise. Results relate only to the samples identified above. This report shall not be reproduced except in full with written approval of Cardinal Laboratories.

Celey D. Keene, Lab Director/Quality Manager



PHONE (575) 393-2326 ° 101 E. MARLAND ° HOBBS, NM 88240

Analytical Results For:

TRINITY OILFIELD SERVICES & RENTALS, LLC
 DAN DUNKELBERG
 P. O. BOX 2587
 HOBBS NM, 88241
 Fax To: NONE

| | | | |
|-------------------|----------------------|---------------------|----------------|
| Received: | 05/12/2023 | Sampling Date: | 05/11/2023 |
| Reported: | 05/17/2023 | Sampling Type: | Soil |
| Project Name: | FEDERAL 26-1 BATTERY | Sampling Condition: | Cool & Intact |
| Project Number: | NOT GIVEN | Sample Received By: | Tamara Oldaker |
| Project Location: | OXY- EDDY CO., NM | | |

Sample ID: CW-014.0-02.0-P (H232387-05)

| BTEx 8021B | | mg/kg | | Analyzed By: JH/ | | | | | | |
|----------------|--------|-----------------|------------|------------------|------|------------|---------------|------|-----------|--|
| Analyte | Result | Reporting Limit | Analyzed | Method Blank | BS | % Recovery | True Value QC | RPD | Qualifier | |
| Benzene* | <0.050 | 0.050 | 05/15/2023 | ND | 1.92 | 95.9 | 2.00 | 8.92 | | |
| Toluene* | <0.050 | 0.050 | 05/15/2023 | ND | 1.99 | 99.7 | 2.00 | 9.37 | | |
| Ethylbenzene* | <0.050 | 0.050 | 05/15/2023 | ND | 1.92 | 95.8 | 2.00 | 8.24 | | |
| Total Xylenes* | <0.150 | 0.150 | 05/15/2023 | ND | 5.94 | 98.9 | 6.00 | 9.12 | | |
| Total BTEX | <0.300 | 0.300 | 05/15/2023 | ND | | | | | | |

Surrogate: 4-Bromofluorobenzene (PID) 106 % 71.5-134

| Chloride, SM4500Cl-B | | mg/kg | | Analyzed By: GM | | | | | | |
|----------------------|--------|-----------------|------------|-----------------|-----|------------|---------------|------|-----------|--|
| Analyte | Result | Reporting Limit | Analyzed | Method Blank | BS | % Recovery | True Value QC | RPD | Qualifier | |
| Chloride | 16.0 | 16.0 | 05/15/2023 | ND | 416 | 104 | 400 | 0.00 | | |

| TPH 8015M | | mg/kg | | Analyzed By: MS | | | | | |
|------------------|--------|-----------------|------------|-----------------|-----|------------|---------------|------|-----------|
| Analyte | Result | Reporting Limit | Analyzed | Method Blank | BS | % Recovery | True Value QC | RPD | Qualifier |
| GRO C6-C10* | <10.0 | 10.0 | 05/13/2023 | ND | 211 | 105 | 200 | 2.48 | |
| DRO >C10-C28* | <10.0 | 10.0 | 05/13/2023 | ND | 212 | 106 | 200 | 1.14 | |
| EXT DRO >C28-C36 | <10.0 | 10.0 | 05/13/2023 | ND | | | | | |

Surrogate: 1-Chlorooctane 110 % 48.2-134

Surrogate: 1-Chlorooctadecane 118 % 49.1-148

Cardinal Laboratories

*=Accredited Analyte

PLEASE NOTE: Liability and Damages. Cardinal's liability and client's exclusive remedy for any claim arising, whether based in contract or tort, shall be limited to the amount paid by client for analyses. All claims, including those for negligence and any other cause whatsoever shall be deemed waived unless made in writing and received by Cardinal within thirty (30) days after completion of the applicable service. In no event shall Cardinal be liable for incidental or consequential damages, including, without limitation, business interruptions, loss of use, or loss of profits incurred by client, its subsidiaries, affiliates or successors arising out of or related to the performance of the services hereunder by Cardinal, regardless of whether such claim is based upon any of the above stated reasons or otherwise. Results relate only to the samples identified above. This report shall not be reproduced except in full with written approval of Cardinal Laboratories.

Celey D. Keene, Lab Director/Quality Manager



PHONE (575) 393-2326 ° 101 E. MARLAND ° HOBBS, NM 88240

Analytical Results For:

TRINITY OILFIELD SERVICES & RENTALS, LLC
 DAN DUNKELBERG
 P. O. BOX 2587
 HOBBS NM, 88241
 Fax To: NONE

| | | | |
|-------------------|----------------------|---------------------|----------------|
| Received: | 05/12/2023 | Sampling Date: | 05/11/2023 |
| Reported: | 05/17/2023 | Sampling Type: | Soil |
| Project Name: | FEDERAL 26-1 BATTERY | Sampling Condition: | Cool & Intact |
| Project Number: | NOT GIVEN | Sample Received By: | Tamara Oldaker |
| Project Location: | OXY- EDDY CO., NM | | |

Sample ID: CW-015.0-02.5-P (H232387-06)

| BTEx 8021B | | mg/kg | | Analyzed By: JH/ | | | | | | |
|----------------|--------|-----------------|------------|------------------|------|------------|---------------|------|-----------|--|
| Analyte | Result | Reporting Limit | Analyzed | Method Blank | BS | % Recovery | True Value QC | RPD | Qualifier | |
| Benzene* | <0.050 | 0.050 | 05/15/2023 | ND | 1.92 | 95.9 | 2.00 | 8.92 | | |
| Toluene* | <0.050 | 0.050 | 05/15/2023 | ND | 1.99 | 99.7 | 2.00 | 9.37 | | |
| Ethylbenzene* | <0.050 | 0.050 | 05/15/2023 | ND | 1.92 | 95.8 | 2.00 | 8.24 | | |
| Total Xylenes* | <0.150 | 0.150 | 05/15/2023 | ND | 5.94 | 98.9 | 6.00 | 9.12 | | |
| Total BTEX | <0.300 | 0.300 | 05/15/2023 | ND | | | | | | |

Surrogate: 4-Bromofluorobenzene (PID) 105 % 71.5-134

| Chloride, SM4500Cl-B | | mg/kg | | Analyzed By: GM | | | | | | |
|----------------------|--------|-----------------|------------|-----------------|-----|------------|---------------|------|-----------|--|
| Analyte | Result | Reporting Limit | Analyzed | Method Blank | BS | % Recovery | True Value QC | RPD | Qualifier | |
| Chloride | <16.0 | 16.0 | 05/15/2023 | ND | 416 | 104 | 400 | 0.00 | | |

| TPH 8015M | | mg/kg | | Analyzed By: MS | | | | | |
|------------------|--------|-----------------|------------|-----------------|-----|------------|---------------|------|-----------|
| Analyte | Result | Reporting Limit | Analyzed | Method Blank | BS | % Recovery | True Value QC | RPD | Qualifier |
| GRO C6-C10* | <10.0 | 10.0 | 05/13/2023 | ND | 211 | 105 | 200 | 2.48 | |
| DRO >C10-C28* | <10.0 | 10.0 | 05/13/2023 | ND | 212 | 106 | 200 | 1.14 | |
| EXT DRO >C28-C36 | <10.0 | 10.0 | 05/13/2023 | ND | | | | | |

Surrogate: 1-Chlorooctane 110 % 48.2-134

Surrogate: 1-Chlorooctadecane 121 % 49.1-148

Cardinal Laboratories

*=Accredited Analyte

PLEASE NOTE: Liability and Damages. Cardinal's liability and client's exclusive remedy for any claim arising, whether based in contract or tort, shall be limited to the amount paid by client for analyses. All claims, including those for negligence and any other cause whatsoever shall be deemed waived unless made in writing and received by Cardinal within thirty (30) days after completion of the applicable service. In no event shall Cardinal be liable for incidental or consequential damages, including, without limitation, business interruptions, loss of use, or loss of profits incurred by client, its subsidiaries, affiliates or successors arising out of or related to the performance of the services hereunder by Cardinal, regardless of whether such claim is based upon any of the above stated reasons or otherwise. Results relate only to the samples identified above. This report shall not be reproduced except in full with written approval of Cardinal Laboratories.

Celey D. Keene, Lab Director/Quality Manager



PHONE (575) 393-2326 ° 101 E. MARLAND ° HOBBS, NM 88240

Analytical Results For:

TRINITY OILFIELD SERVICES & RENTALS, LLC
 DAN DUNKELBERG
 P. O. BOX 2587
 HOBBS NM, 88241
 Fax To: NONE

| | | | |
|-------------------|----------------------|---------------------|----------------|
| Received: | 05/12/2023 | Sampling Date: | 05/11/2023 |
| Reported: | 05/17/2023 | Sampling Type: | Soil |
| Project Name: | FEDERAL 26-1 BATTERY | Sampling Condition: | Cool & Intact |
| Project Number: | NOT GIVEN | Sample Received By: | Tamara Oldaker |
| Project Location: | OXY- EDDY CO., NM | | |

Sample ID: CW-016.0-02.5-P (H232387-07)

| BTEx 8021B | | mg/kg | | Analyzed By: JH/ | | | | | | |
|----------------|--------|-----------------|------------|------------------|------|------------|---------------|------|-----------|--|
| Analyte | Result | Reporting Limit | Analyzed | Method Blank | BS | % Recovery | True Value QC | RPD | Qualifier | |
| Benzene* | <0.050 | 0.050 | 05/15/2023 | ND | 1.92 | 95.9 | 2.00 | 8.92 | | |
| Toluene* | <0.050 | 0.050 | 05/15/2023 | ND | 1.99 | 99.7 | 2.00 | 9.37 | | |
| Ethylbenzene* | <0.050 | 0.050 | 05/15/2023 | ND | 1.92 | 95.8 | 2.00 | 8.24 | | |
| Total Xylenes* | <0.150 | 0.150 | 05/15/2023 | ND | 5.94 | 98.9 | 6.00 | 9.12 | | |
| Total BTEX | <0.300 | 0.300 | 05/15/2023 | ND | | | | | | |

Surrogate: 4-Bromofluorobenzene (PID) 103 % 71.5-134

| Chloride, SM4500Cl-B | | mg/kg | | Analyzed By: GM | | | | | | |
|----------------------|--------|-----------------|------------|-----------------|-----|------------|---------------|------|-----------|--|
| Analyte | Result | Reporting Limit | Analyzed | Method Blank | BS | % Recovery | True Value QC | RPD | Qualifier | |
| Chloride | 16.0 | 16.0 | 05/15/2023 | ND | 416 | 104 | 400 | 0.00 | | |

| TPH 8015M | | mg/kg | | Analyzed By: MS | | | | | |
|------------------|--------|-----------------|------------|-----------------|-----|------------|---------------|------|-----------|
| Analyte | Result | Reporting Limit | Analyzed | Method Blank | BS | % Recovery | True Value QC | RPD | Qualifier |
| GRO C6-C10* | <10.0 | 10.0 | 05/13/2023 | ND | 211 | 105 | 200 | 2.48 | |
| DRO >C10-C28* | <10.0 | 10.0 | 05/13/2023 | ND | 212 | 106 | 200 | 1.14 | |
| EXT DRO >C28-C36 | <10.0 | 10.0 | 05/13/2023 | ND | | | | | |

Surrogate: 1-Chlorooctane 104 % 48.2-134

Surrogate: 1-Chlorooctadecane 111 % 49.1-148

Cardinal Laboratories

*=Accredited Analyte

PLEASE NOTE: Liability and Damages. Cardinal's liability and client's exclusive remedy for any claim arising, whether based in contract or tort, shall be limited to the amount paid by client for analyses. All claims, including those for negligence and any other cause whatsoever shall be deemed waived unless made in writing and received by Cardinal within thirty (30) days after completion of the applicable service. In no event shall Cardinal be liable for incidental or consequential damages, including, without limitation, business interruptions, loss of use, or loss of profits incurred by client, its subsidiaries, affiliates or successors arising out of or related to the performance of the services hereunder by Cardinal, regardless of whether such claim is based upon any of the above stated reasons or otherwise. Results relate only to the samples identified above. This report shall not be reproduced except in full with written approval of Cardinal Laboratories.

Celey D. Keene, Lab Director/Quality Manager



PHONE (575) 393-2326 ° 101 E. MARLAND ° HOBBS, NM 88240

Analytical Results For:

TRINITY OILFIELD SERVICES & RENTALS, LLC
 DAN DUNKELBERG
 P. O. BOX 2587
 HOBBS NM, 88241
 Fax To: NONE

| | | | |
|-------------------|----------------------|---------------------|----------------|
| Received: | 05/12/2023 | Sampling Date: | 05/11/2023 |
| Reported: | 05/17/2023 | Sampling Type: | Soil |
| Project Name: | FEDERAL 26-1 BATTERY | Sampling Condition: | Cool & Intact |
| Project Number: | NOT GIVEN | Sample Received By: | Tamara Oldaker |
| Project Location: | OXY- EDDY CO., NM | | |

Sample ID: CF-011.0-03.0-S (H232387-08)

| BTEx 8021B | | mg/kg | | Analyzed By: JH/ | | | | | | |
|----------------|--------|-----------------|------------|------------------|------|------------|---------------|------|-----------|--|
| Analyte | Result | Reporting Limit | Analyzed | Method Blank | BS | % Recovery | True Value QC | RPD | Qualifier | |
| Benzene* | <0.050 | 0.050 | 05/15/2023 | ND | 1.92 | 95.9 | 2.00 | 8.92 | | |
| Toluene* | <0.050 | 0.050 | 05/15/2023 | ND | 1.99 | 99.7 | 2.00 | 9.37 | | |
| Ethylbenzene* | <0.050 | 0.050 | 05/15/2023 | ND | 1.92 | 95.8 | 2.00 | 8.24 | | |
| Total Xylenes* | <0.150 | 0.150 | 05/15/2023 | ND | 5.94 | 98.9 | 6.00 | 9.12 | | |
| Total BTEX | <0.300 | 0.300 | 05/15/2023 | ND | | | | | | |

Surrogate: 4-Bromofluorobenzene (PID) 108 % 71.5-134

| Chloride, SM4500Cl-B | | mg/kg | | Analyzed By: AC | | | | | | |
|----------------------|--------|-----------------|------------|-----------------|-----|------------|---------------|------|-----------|--|
| Analyte | Result | Reporting Limit | Analyzed | Method Blank | BS | % Recovery | True Value QC | RPD | Qualifier | |
| Chloride | 96.0 | 16.0 | 05/15/2023 | ND | 416 | 104 | 400 | 0.00 | | |

| TPH 8015M | | mg/kg | | Analyzed By: MS | | | | | |
|------------------|--------|-----------------|------------|-----------------|-----|------------|---------------|------|-----------|
| Analyte | Result | Reporting Limit | Analyzed | Method Blank | BS | % Recovery | True Value QC | RPD | Qualifier |
| GRO C6-C10* | <10.0 | 10.0 | 05/13/2023 | ND | 211 | 105 | 200 | 2.48 | |
| DRO >C10-C28* | <10.0 | 10.0 | 05/13/2023 | ND | 212 | 106 | 200 | 1.14 | |
| EXT DRO >C28-C36 | <10.0 | 10.0 | 05/13/2023 | ND | | | | | |

Surrogate: 1-Chlorooctane 112 % 48.2-134

Surrogate: 1-Chlorooctadecane 120 % 49.1-148

Cardinal Laboratories

*=Accredited Analyte

PLEASE NOTE: Liability and Damages. Cardinal's liability and client's exclusive remedy for any claim arising, whether based in contract or tort, shall be limited to the amount paid by client for analyses. All claims, including those for negligence and any other cause whatsoever shall be deemed waived unless made in writing and received by Cardinal within thirty (30) days after completion of the applicable service. In no event shall Cardinal be liable for incidental or consequential damages, including, without limitation, business interruptions, loss of use, or loss of profits incurred by client, its subsidiaries, affiliates or successors arising out of or related to the performance of the services hereunder by Cardinal, regardless of whether such claim is based upon any of the above stated reasons or otherwise. Results relate only to the samples identified above. This report shall not be reproduced except in full with written approval of Cardinal Laboratories.

Celey D. Keene, Lab Director/Quality Manager



PHONE (575) 393-2326 ° 101 E. MARLAND ° HOBBS, NM 88240

Analytical Results For:

TRINITY OILFIELD SERVICES & RENTALS, LLC
 DAN DUNKELBERG
 P. O. BOX 2587
 HOBBS NM, 88241
 Fax To: NONE

| | | | |
|-------------------|----------------------|---------------------|----------------|
| Received: | 05/12/2023 | Sampling Date: | 05/11/2023 |
| Reported: | 05/17/2023 | Sampling Type: | Soil |
| Project Name: | FEDERAL 26-1 BATTERY | Sampling Condition: | Cool & Intact |
| Project Number: | NOT GIVEN | Sample Received By: | Tamara Oldaker |
| Project Location: | OXY- EDDY CO., NM | | |

Sample ID: CF-012.0-03.0-S (H232387-09)

| BTEx 8021B | | mg/kg | | Analyzed By: JH/ | | | | | | |
|----------------|--------|-----------------|------------|------------------|------|------------|---------------|------|-----------|--|
| Analyte | Result | Reporting Limit | Analyzed | Method Blank | BS | % Recovery | True Value QC | RPD | Qualifier | |
| Benzene* | <0.050 | 0.050 | 05/15/2023 | ND | 1.92 | 95.9 | 2.00 | 8.92 | | |
| Toluene* | <0.050 | 0.050 | 05/15/2023 | ND | 1.99 | 99.7 | 2.00 | 9.37 | | |
| Ethylbenzene* | <0.050 | 0.050 | 05/15/2023 | ND | 1.92 | 95.8 | 2.00 | 8.24 | | |
| Total Xylenes* | <0.150 | 0.150 | 05/15/2023 | ND | 5.94 | 98.9 | 6.00 | 9.12 | | |
| Total BTEX | <0.300 | 0.300 | 05/15/2023 | ND | | | | | | |

Surrogate: 4-Bromofluorobenzene (PID) 107 % 71.5-134

| Chloride, SM4500Cl-B | | mg/kg | | Analyzed By: AC | | | | | | |
|----------------------|--------|-----------------|------------|-----------------|-----|------------|---------------|------|-----------|--|
| Analyte | Result | Reporting Limit | Analyzed | Method Blank | BS | % Recovery | True Value QC | RPD | Qualifier | |
| Chloride | 128 | 16.0 | 05/15/2023 | ND | 416 | 104 | 400 | 0.00 | | |

| TPH 8015M | | mg/kg | | Analyzed By: MS | | | | | |
|------------------|--------|-----------------|------------|-----------------|-----|------------|---------------|------|-----------|
| Analyte | Result | Reporting Limit | Analyzed | Method Blank | BS | % Recovery | True Value QC | RPD | Qualifier |
| GRO C6-C10* | <10.0 | 10.0 | 05/13/2023 | ND | 231 | 116 | 200 | 3.05 | |
| DRO >C10-C28* | 16.4 | 10.0 | 05/13/2023 | ND | 214 | 107 | 200 | 1.01 | |
| EXT DRO >C28-C36 | 10.4 | 10.0 | 05/13/2023 | ND | | | | | |

Surrogate: 1-Chlorooctane 121 % 48.2-134

Surrogate: 1-Chlorooctadecane 123 % 49.1-148

Cardinal Laboratories

*=Accredited Analyte

PLEASE NOTE: Liability and Damages. Cardinal's liability and client's exclusive remedy for any claim arising, whether based in contract or tort, shall be limited to the amount paid by client for analyses. All claims, including those for negligence and any other cause whatsoever shall be deemed waived unless made in writing and received by Cardinal within thirty (30) days after completion of the applicable service. In no event shall Cardinal be liable for incidental or consequential damages, including, without limitation, business interruptions, loss of use, or loss of profits incurred by client, its subsidiaries, affiliates or successors arising out of or related to the performance of the services hereunder by Cardinal, regardless of whether such claim is based upon any of the above stated reasons or otherwise. Results relate only to the samples identified above. This report shall not be reproduced except in full with written approval of Cardinal Laboratories.

Celey D. Keene, Lab Director/Quality Manager



PHONE (575) 393-2326 ° 101 E. MARLAND ° HOBBS, NM 88240

Analytical Results For:

TRINITY OILFIELD SERVICES & RENTALS, LLC
 DAN DUNKELBERG
 P. O. BOX 2587
 HOBBS NM, 88241
 Fax To: NONE

| | | | |
|-------------------|----------------------|---------------------|----------------|
| Received: | 05/12/2023 | Sampling Date: | 05/11/2023 |
| Reported: | 05/17/2023 | Sampling Type: | Soil |
| Project Name: | FEDERAL 26-1 BATTERY | Sampling Condition: | Cool & Intact |
| Project Number: | NOT GIVEN | Sample Received By: | Tamara Oldaker |
| Project Location: | OXY- EDDY CO., NM | | |

Sample ID: CF-013.0-02.0-S (H232387-10)

| BTEx 8021B | | mg/kg | | Analyzed By: JH/ | | | | | | |
|----------------|--------|-----------------|------------|------------------|------|------------|---------------|------|-----------|--|
| Analyte | Result | Reporting Limit | Analyzed | Method Blank | BS | % Recovery | True Value QC | RPD | Qualifier | |
| Benzene* | <0.050 | 0.050 | 05/15/2023 | ND | 1.92 | 95.9 | 2.00 | 8.92 | | |
| Toluene* | <0.050 | 0.050 | 05/15/2023 | ND | 1.99 | 99.7 | 2.00 | 9.37 | | |
| Ethylbenzene* | <0.050 | 0.050 | 05/15/2023 | ND | 1.92 | 95.8 | 2.00 | 8.24 | | |
| Total Xylenes* | <0.150 | 0.150 | 05/15/2023 | ND | 5.94 | 98.9 | 6.00 | 9.12 | | |
| Total BTEX | <0.300 | 0.300 | 05/15/2023 | ND | | | | | | |

Surrogate: 4-Bromofluorobenzene (PID) 104 % 71.5-134

| Chloride, SM4500Cl-B | | mg/kg | | Analyzed By: AC | | | | | | |
|----------------------|--------|-----------------|------------|-----------------|-----|------------|---------------|------|-----------|--|
| Analyte | Result | Reporting Limit | Analyzed | Method Blank | BS | % Recovery | True Value QC | RPD | Qualifier | |
| Chloride | 32.0 | 16.0 | 05/15/2023 | ND | 416 | 104 | 400 | 0.00 | | |

| TPH 8015M | | mg/kg | | Analyzed By: MS | | | | | |
|------------------|--------|-----------------|------------|-----------------|-----|------------|---------------|------|-----------|
| Analyte | Result | Reporting Limit | Analyzed | Method Blank | BS | % Recovery | True Value QC | RPD | Qualifier |
| GRO C6-C10* | <10.0 | 10.0 | 05/13/2023 | ND | 231 | 116 | 200 | 3.05 | |
| DRO >C10-C28* | 92.7 | 10.0 | 05/13/2023 | ND | 214 | 107 | 200 | 1.01 | |
| EXT DRO >C28-C36 | 23.2 | 10.0 | 05/13/2023 | ND | | | | | |

Surrogate: 1-Chlorooctane 133 % 48.2-134

Surrogate: 1-Chlorooctadecane 137 % 49.1-148

Cardinal Laboratories

*=Accredited Analyte

PLEASE NOTE: Liability and Damages. Cardinal's liability and client's exclusive remedy for any claim arising, whether based in contract or tort, shall be limited to the amount paid by client for analyses. All claims, including those for negligence and any other cause whatsoever shall be deemed waived unless made in writing and received by Cardinal within thirty (30) days after completion of the applicable service. In no event shall Cardinal be liable for incidental or consequential damages, including, without limitation, business interruptions, loss of use, or loss of profits incurred by client, its subsidiaries, affiliates or successors arising out of or related to the performance of the services hereunder by Cardinal, regardless of whether such claim is based upon any of the above stated reasons or otherwise. Results relate only to the samples identified above. This report shall not be reproduced except in full with written approval of Cardinal Laboratories.

Celey D. Keene, Lab Director/Quality Manager



PHONE (575) 393-2326 ° 101 E. MARLAND ° HOBBS, NM 88240

Analytical Results For:

TRINITY OILFIELD SERVICES & RENTALS, LLC
 DAN DUNKELBERG
 P. O. BOX 2587
 HOBBS NM, 88241
 Fax To: NONE

| | | | |
|-------------------|----------------------|---------------------|----------------|
| Received: | 05/12/2023 | Sampling Date: | 05/11/2023 |
| Reported: | 05/17/2023 | Sampling Type: | Soil |
| Project Name: | FEDERAL 26-1 BATTERY | Sampling Condition: | Cool & Intact |
| Project Number: | NOT GIVEN | Sample Received By: | Tamara Oldaker |
| Project Location: | OXY- EDDY CO., NM | | |

Sample ID: CF-014.0-02.0-S (H232387-11)

| BTEx 8021B | | mg/kg | | Analyzed By: JH/ | | | | | | |
|----------------|--------|-----------------|------------|------------------|------|------------|---------------|------|-----------|--|
| Analyte | Result | Reporting Limit | Analyzed | Method Blank | BS | % Recovery | True Value QC | RPD | Qualifier | |
| Benzene* | <0.050 | 0.050 | 05/15/2023 | ND | 1.92 | 95.9 | 2.00 | 8.92 | | |
| Toluene* | <0.050 | 0.050 | 05/15/2023 | ND | 1.99 | 99.7 | 2.00 | 9.37 | | |
| Ethylbenzene* | <0.050 | 0.050 | 05/15/2023 | ND | 1.92 | 95.8 | 2.00 | 8.24 | | |
| Total Xylenes* | <0.150 | 0.150 | 05/15/2023 | ND | 5.94 | 98.9 | 6.00 | 9.12 | | |
| Total BTEX | <0.300 | 0.300 | 05/15/2023 | ND | | | | | | |

Surrogate: 4-Bromofluorobenzene (PID) 104 % 71.5-134

| Chloride, SM4500Cl-B | | mg/kg | | Analyzed By: AC | | | | | | |
|----------------------|--------|-----------------|------------|-----------------|-----|------------|---------------|------|-----------|--|
| Analyte | Result | Reporting Limit | Analyzed | Method Blank | BS | % Recovery | True Value QC | RPD | Qualifier | |
| Chloride | 16.0 | 16.0 | 05/15/2023 | ND | 416 | 104 | 400 | 0.00 | | |

| TPH 8015M | | mg/kg | | Analyzed By: MS | | | | | |
|------------------|--------|-----------------|------------|-----------------|-----|------------|---------------|------|-----------|
| Analyte | Result | Reporting Limit | Analyzed | Method Blank | BS | % Recovery | True Value QC | RPD | Qualifier |
| GRO C6-C10* | <10.0 | 10.0 | 05/13/2023 | ND | 231 | 116 | 200 | 3.05 | |
| DRO >C10-C28* | <10.0 | 10.0 | 05/13/2023 | ND | 214 | 107 | 200 | 1.01 | |
| EXT DRO >C28-C36 | <10.0 | 10.0 | 05/13/2023 | ND | | | | | |

Surrogate: 1-Chlorooctane 129 % 48.2-134

Surrogate: 1-Chlorooctadecane 130 % 49.1-148

Cardinal Laboratories

*=Accredited Analyte

PLEASE NOTE: Liability and Damages. Cardinal's liability and client's exclusive remedy for any claim arising, whether based in contract or tort, shall be limited to the amount paid by client for analyses. All claims, including those for negligence and any other cause whatsoever shall be deemed waived unless made in writing and received by Cardinal within thirty (30) days after completion of the applicable service. In no event shall Cardinal be liable for incidental or consequential damages, including, without limitation, business interruptions, loss of use, or loss of profits incurred by client, its subsidiaries, affiliates or successors arising out of or related to the performance of the services hereunder by Cardinal, regardless of whether such claim is based upon any of the above stated reasons or otherwise. Results relate only to the samples identified above. This report shall not be reproduced except in full with written approval of Cardinal Laboratories.

Celey D. Keene, Lab Director/Quality Manager



PHONE (575) 393-2326 ° 101 E. MARLAND ° HOBBS, NM 88240

Analytical Results For:

TRINITY OILFIELD SERVICES & RENTALS, LLC
 DAN DUNKELBERG
 P. O. BOX 2587
 HOBBS NM, 88241
 Fax To: NONE

| | | | |
|-------------------|----------------------|---------------------|----------------|
| Received: | 05/12/2023 | Sampling Date: | 05/11/2023 |
| Reported: | 05/17/2023 | Sampling Type: | Soil |
| Project Name: | FEDERAL 26-1 BATTERY | Sampling Condition: | Cool & Intact |
| Project Number: | NOT GIVEN | Sample Received By: | Tamara Oldaker |
| Project Location: | OXY- EDDY CO., NM | | |

Sample ID: CF-015.0-02.0-S (H232387-12)

| BTEx 8021B | | mg/kg | | Analyzed By: JH/ | | | | | | |
|----------------|--------|-----------------|------------|------------------|------|------------|---------------|------|-----------|--|
| Analyte | Result | Reporting Limit | Analyzed | Method Blank | BS | % Recovery | True Value QC | RPD | Qualifier | |
| Benzene* | <0.050 | 0.050 | 05/15/2023 | ND | 1.92 | 95.9 | 2.00 | 8.92 | | |
| Toluene* | <0.050 | 0.050 | 05/15/2023 | ND | 1.99 | 99.7 | 2.00 | 9.37 | | |
| Ethylbenzene* | <0.050 | 0.050 | 05/15/2023 | ND | 1.92 | 95.8 | 2.00 | 8.24 | | |
| Total Xylenes* | <0.150 | 0.150 | 05/15/2023 | ND | 5.94 | 98.9 | 6.00 | 9.12 | | |
| Total BTEX | <0.300 | 0.300 | 05/15/2023 | ND | | | | | | |

Surrogate: 4-Bromofluorobenzene (PID) 105 % 71.5-134

| Chloride, SM4500Cl-B | | mg/kg | | Analyzed By: AC | | | | | | |
|----------------------|--------|-----------------|------------|-----------------|-----|------------|---------------|------|-----------|--|
| Analyte | Result | Reporting Limit | Analyzed | Method Blank | BS | % Recovery | True Value QC | RPD | Qualifier | |
| Chloride | 16.0 | 16.0 | 05/15/2023 | ND | 416 | 104 | 400 | 0.00 | | |

| TPH 8015M | | mg/kg | | Analyzed By: MS | | | | | |
|------------------|--------|-----------------|------------|-----------------|-----|------------|---------------|------|-----------|
| Analyte | Result | Reporting Limit | Analyzed | Method Blank | BS | % Recovery | True Value QC | RPD | Qualifier |
| GRO C6-C10* | <10.0 | 10.0 | 05/13/2023 | ND | 231 | 116 | 200 | 3.05 | |
| DRO >C10-C28* | <10.0 | 10.0 | 05/13/2023 | ND | 214 | 107 | 200 | 1.01 | |
| EXT DRO >C28-C36 | <10.0 | 10.0 | 05/13/2023 | ND | | | | | |

Surrogate: 1-Chlorooctane 122 % 48.2-134

Surrogate: 1-Chlorooctadecane 127 % 49.1-148

Cardinal Laboratories

*=Accredited Analyte

PLEASE NOTE: Liability and Damages. Cardinal's liability and client's exclusive remedy for any claim arising, whether based in contract or tort, shall be limited to the amount paid by client for analyses. All claims, including those for negligence and any other cause whatsoever shall be deemed waived unless made in writing and received by Cardinal within thirty (30) days after completion of the applicable service. In no event shall Cardinal be liable for incidental or consequential damages, including, without limitation, business interruptions, loss of use, or loss of profits incurred by client, its subsidiaries, affiliates or successors arising out of or related to the performance of the services hereunder by Cardinal, regardless of whether such claim is based upon any of the above stated reasons or otherwise. Results relate only to the samples identified above. This report shall not be reproduced except in full with written approval of Cardinal Laboratories.

Celey D. Keene, Lab Director/Quality Manager



PHONE (575) 393-2326 ° 101 E. MARLAND ° HOBBS, NM 88240

Analytical Results For:

TRINITY OILFIELD SERVICES & RENTALS, LLC
 DAN DUNKELBERG
 P. O. BOX 2587
 HOBBS NM, 88241
 Fax To: NONE

| | | | |
|-------------------|----------------------|---------------------|----------------|
| Received: | 05/12/2023 | Sampling Date: | 05/11/2023 |
| Reported: | 05/17/2023 | Sampling Type: | Soil |
| Project Name: | FEDERAL 26-1 BATTERY | Sampling Condition: | Cool & Intact |
| Project Number: | NOT GIVEN | Sample Received By: | Tamara Oldaker |
| Project Location: | OXY- EDDY CO., NM | | |

Sample ID: CF-016.0-02.0-S (H232387-13)

| BTEx 8021B | | mg/kg | | Analyzed By: JH/ | | | | | | |
|----------------|--------|-----------------|------------|------------------|------|------------|---------------|------|-----------|--|
| Analyte | Result | Reporting Limit | Analyzed | Method Blank | BS | % Recovery | True Value QC | RPD | Qualifier | |
| Benzene* | <0.050 | 0.050 | 05/15/2023 | ND | 1.92 | 95.9 | 2.00 | 8.92 | | |
| Toluene* | <0.050 | 0.050 | 05/15/2023 | ND | 1.99 | 99.7 | 2.00 | 9.37 | | |
| Ethylbenzene* | <0.050 | 0.050 | 05/15/2023 | ND | 1.92 | 95.8 | 2.00 | 8.24 | | |
| Total Xylenes* | <0.150 | 0.150 | 05/15/2023 | ND | 5.94 | 98.9 | 6.00 | 9.12 | | |
| Total BTEX | <0.300 | 0.300 | 05/15/2023 | ND | | | | | | |

Surrogate: 4-Bromofluorobenzene (PID) 106 % 71.5-134

| Chloride, SM4500Cl-B | | mg/kg | | Analyzed By: AC | | | | | | |
|----------------------|--------|-----------------|------------|-----------------|-----|------------|---------------|------|-----------|--|
| Analyte | Result | Reporting Limit | Analyzed | Method Blank | BS | % Recovery | True Value QC | RPD | Qualifier | |
| Chloride | 96.0 | 16.0 | 05/15/2023 | ND | 416 | 104 | 400 | 0.00 | | |

| TPH 8015M | | mg/kg | | Analyzed By: MS | | | | | |
|------------------|--------|-----------------|------------|-----------------|-----|------------|---------------|------|-----------|
| Analyte | Result | Reporting Limit | Analyzed | Method Blank | BS | % Recovery | True Value QC | RPD | Qualifier |
| GRO C6-C10* | <10.0 | 10.0 | 05/13/2023 | ND | 231 | 116 | 200 | 3.05 | |
| DRO >C10-C28* | <10.0 | 10.0 | 05/13/2023 | ND | 214 | 107 | 200 | 1.01 | |
| EXT DRO >C28-C36 | <10.0 | 10.0 | 05/13/2023 | ND | | | | | |

Surrogate: 1-Chlorooctane 132 % 48.2-134

Surrogate: 1-Chlorooctadecane 132 % 49.1-148

Cardinal Laboratories

*=Accredited Analyte

PLEASE NOTE: Liability and Damages. Cardinal's liability and client's exclusive remedy for any claim arising, whether based in contract or tort, shall be limited to the amount paid by client for analyses. All claims, including those for negligence and any other cause whatsoever shall be deemed waived unless made in writing and received by Cardinal within thirty (30) days after completion of the applicable service. In no event shall Cardinal be liable for incidental or consequential damages, including, without limitation, business interruptions, loss of use, or loss of profits incurred by client, its subsidiaries, affiliates or successors arising out of or related to the performance of the services hereunder by Cardinal, regardless of whether such claim is based upon any of the above stated reasons or otherwise. Results relate only to the samples identified above. This report shall not be reproduced except in full with written approval of Cardinal Laboratories.

Celey D. Keene, Lab Director/Quality Manager



PHONE (575) 393-2326 ° 101 E. MARLAND ° HOBBS, NM 88240

Analytical Results For:

TRINITY OILFIELD SERVICES & RENTALS, LLC
 DAN DUNKELBERG
 P. O. BOX 2587
 HOBBS NM, 88241
 Fax To: NONE

| | | | |
|-------------------|----------------------|---------------------|----------------|
| Received: | 05/12/2023 | Sampling Date: | 05/11/2023 |
| Reported: | 05/17/2023 | Sampling Type: | Soil |
| Project Name: | FEDERAL 26-1 BATTERY | Sampling Condition: | Cool & Intact |
| Project Number: | NOT GIVEN | Sample Received By: | Tamara Oldaker |
| Project Location: | OXY- EDDY CO., NM | | |

Sample ID: CF-017.0-03.0-S (H232387-14)

| BTEx 8021B | | mg/kg | | Analyzed By: JH/ | | | | | | |
|----------------|--------|-----------------|------------|------------------|------|------------|---------------|------|-----------|--|
| Analyte | Result | Reporting Limit | Analyzed | Method Blank | BS | % Recovery | True Value QC | RPD | Qualifier | |
| Benzene* | <0.050 | 0.050 | 05/15/2023 | ND | 1.92 | 95.9 | 2.00 | 8.92 | | |
| Toluene* | <0.050 | 0.050 | 05/15/2023 | ND | 1.99 | 99.7 | 2.00 | 9.37 | | |
| Ethylbenzene* | <0.050 | 0.050 | 05/15/2023 | ND | 1.92 | 95.8 | 2.00 | 8.24 | | |
| Total Xylenes* | <0.150 | 0.150 | 05/15/2023 | ND | 5.94 | 98.9 | 6.00 | 9.12 | | |
| Total BTEX | <0.300 | 0.300 | 05/15/2023 | ND | | | | | | |

Surrogate: 4-Bromofluorobenzene (PID) 109 % 71.5-134

| Chloride, SM4500Cl-B | | mg/kg | | Analyzed By: AC | | | | | | |
|----------------------|--------|-----------------|------------|-----------------|-----|------------|---------------|------|-----------|--|
| Analyte | Result | Reporting Limit | Analyzed | Method Blank | BS | % Recovery | True Value QC | RPD | Qualifier | |
| Chloride | 80.0 | 16.0 | 05/15/2023 | ND | 416 | 104 | 400 | 0.00 | | |

| TPH 8015M | | mg/kg | | Analyzed By: MS | | | | | |
|------------------|--------|-----------------|------------|-----------------|-----|------------|---------------|------|-----------|
| Analyte | Result | Reporting Limit | Analyzed | Method Blank | BS | % Recovery | True Value QC | RPD | Qualifier |
| GRO C6-C10* | <10.0 | 10.0 | 05/13/2023 | ND | 231 | 116 | 200 | 3.05 | |
| DRO >C10-C28* | <10.0 | 10.0 | 05/13/2023 | ND | 214 | 107 | 200 | 1.01 | |
| EXT DRO >C28-C36 | <10.0 | 10.0 | 05/13/2023 | ND | | | | | |

Surrogate: 1-Chlorooctane 117 % 48.2-134

Surrogate: 1-Chlorooctadecane 122 % 49.1-148

Cardinal Laboratories

*=Accredited Analyte

PLEASE NOTE: Liability and Damages. Cardinal's liability and client's exclusive remedy for any claim arising, whether based in contract or tort, shall be limited to the amount paid by client for analyses. All claims, including those for negligence and any other cause whatsoever shall be deemed waived unless made in writing and received by Cardinal within thirty (30) days after completion of the applicable service. In no event shall Cardinal be liable for incidental or consequential damages, including, without limitation, business interruptions, loss of use, or loss of profits incurred by client, its subsidiaries, affiliates or successors arising out of or related to the performance of the services hereunder by Cardinal, regardless of whether such claim is based upon any of the above stated reasons or otherwise. Results relate only to the samples identified above. This report shall not be reproduced except in full with written approval of Cardinal Laboratories.

Celey D. Keene, Lab Director/Quality Manager



PHONE (575) 393-2326 ° 101 E. MARLAND ° HOBBS, NM 88240

Analytical Results For:

TRINITY OILFIELD SERVICES & RENTALS, LLC
 DAN DUNKELBERG
 P. O. BOX 2587
 HOBBS NM, 88241
 Fax To: NONE

| | | | |
|-------------------|----------------------|---------------------|----------------|
| Received: | 05/12/2023 | Sampling Date: | 05/11/2023 |
| Reported: | 05/17/2023 | Sampling Type: | Soil |
| Project Name: | FEDERAL 26-1 BATTERY | Sampling Condition: | Cool & Intact |
| Project Number: | NOT GIVEN | Sample Received By: | Tamara Oldaker |
| Project Location: | OXY- EDDY CO., NM | | |

Sample ID: CF-018.0-03.0-S (H232387-15)

| BTEx 8021B | | mg/kg | | Analyzed By: JH/ | | | | | | |
|----------------|--------|-----------------|------------|------------------|------|------------|---------------|------|-----------|--|
| Analyte | Result | Reporting Limit | Analyzed | Method Blank | BS | % Recovery | True Value QC | RPD | Qualifier | |
| Benzene* | <0.050 | 0.050 | 05/15/2023 | ND | 1.92 | 95.9 | 2.00 | 8.92 | | |
| Toluene* | <0.050 | 0.050 | 05/15/2023 | ND | 1.99 | 99.7 | 2.00 | 9.37 | | |
| Ethylbenzene* | <0.050 | 0.050 | 05/15/2023 | ND | 1.92 | 95.8 | 2.00 | 8.24 | | |
| Total Xylenes* | <0.150 | 0.150 | 05/15/2023 | ND | 5.94 | 98.9 | 6.00 | 9.12 | | |
| Total BTEX | <0.300 | 0.300 | 05/15/2023 | ND | | | | | | |

Surrogate: 4-Bromofluorobenzene (PID) 107 % 71.5-134

| Chloride, SM4500Cl-B | | mg/kg | | Analyzed By: AC | | | | | | |
|----------------------|--------|-----------------|------------|-----------------|-----|------------|---------------|------|-----------|--|
| Analyte | Result | Reporting Limit | Analyzed | Method Blank | BS | % Recovery | True Value QC | RPD | Qualifier | |
| Chloride | 320 | 16.0 | 05/15/2023 | ND | 416 | 104 | 400 | 0.00 | | |

| TPH 8015M | | mg/kg | | Analyzed By: MS | | | | | |
|------------------|--------|-----------------|------------|-----------------|-----|------------|---------------|------|-----------|
| Analyte | Result | Reporting Limit | Analyzed | Method Blank | BS | % Recovery | True Value QC | RPD | Qualifier |
| GRO C6-C10* | <10.0 | 10.0 | 05/13/2023 | ND | 231 | 116 | 200 | 3.05 | |
| DRO >C10-C28* | 93.7 | 10.0 | 05/13/2023 | ND | 214 | 107 | 200 | 1.01 | |
| EXT DRO >C28-C36 | 29.5 | 10.0 | 05/13/2023 | ND | | | | | |

Surrogate: 1-Chlorooctane 120 % 48.2-134

Surrogate: 1-Chlorooctadecane 129 % 49.1-148

Cardinal Laboratories

*=Accredited Analyte

PLEASE NOTE: Liability and Damages. Cardinal's liability and client's exclusive remedy for any claim arising, whether based in contract or tort, shall be limited to the amount paid by client for analyses. All claims, including those for negligence and any other cause whatsoever shall be deemed waived unless made in writing and received by Cardinal within thirty (30) days after completion of the applicable service. In no event shall Cardinal be liable for incidental or consequential damages, including, without limitation, business interruptions, loss of use, or loss of profits incurred by client, its subsidiaries, affiliates or successors arising out of or related to the performance of the services hereunder by Cardinal, regardless of whether such claim is based upon any of the above stated reasons or otherwise. Results relate only to the samples identified above. This report shall not be reproduced except in full with written approval of Cardinal Laboratories.

Celey D. Keene, Lab Director/Quality Manager



PHONE (575) 393-2326 ° 101 E. MARLAND ° HOBBS, NM 88240

Analytical Results For:

TRINITY OILFIELD SERVICES & RENTALS, LLC
 DAN DUNKELBERG
 P. O. BOX 2587
 HOBBS NM, 88241
 Fax To: NONE

| | | | |
|-------------------|----------------------|---------------------|----------------|
| Received: | 05/12/2023 | Sampling Date: | 05/11/2023 |
| Reported: | 05/17/2023 | Sampling Type: | Soil |
| Project Name: | FEDERAL 26-1 BATTERY | Sampling Condition: | Cool & Intact |
| Project Number: | NOT GIVEN | Sample Received By: | Tamara Oldaker |
| Project Location: | OXY- EDDY CO., NM | | |

Sample ID: CF-019.0-02.0-S (H232387-16)

| BTX 8021B | | mg/kg | | Analyzed By: JH/ | | | | | | |
|----------------|--------|-----------------|------------|------------------|------|------------|---------------|------|-----------|--|
| Analyte | Result | Reporting Limit | Analyzed | Method Blank | BS | % Recovery | True Value QC | RPD | Qualifier | |
| Benzene* | <0.050 | 0.050 | 05/15/2023 | ND | 1.92 | 95.9 | 2.00 | 8.92 | | |
| Toluene* | <0.050 | 0.050 | 05/15/2023 | ND | 1.99 | 99.7 | 2.00 | 9.37 | | |
| Ethylbenzene* | <0.050 | 0.050 | 05/15/2023 | ND | 1.92 | 95.8 | 2.00 | 8.24 | | |
| Total Xylenes* | <0.150 | 0.150 | 05/15/2023 | ND | 5.94 | 98.9 | 6.00 | 9.12 | | |
| Total BTX | <0.300 | 0.300 | 05/15/2023 | ND | | | | | | |

Surrogate: 4-Bromofluorobenzene (PID) 105 % 71.5-134

| Chloride, SM4500CI-B | | mg/kg | | Analyzed By: AC | | | | | | |
|----------------------|--------|-----------------|------------|-----------------|-----|------------|---------------|------|-----------|--|
| Analyte | Result | Reporting Limit | Analyzed | Method Blank | BS | % Recovery | True Value QC | RPD | Qualifier | |
| Chloride | <16.0 | 16.0 | 05/15/2023 | ND | 416 | 104 | 400 | 0.00 | | |

| TPH 8015M | | mg/kg | | Analyzed By: MS | | | | | |
|------------------|--------|-----------------|------------|-----------------|-----|------------|---------------|------|-----------|
| Analyte | Result | Reporting Limit | Analyzed | Method Blank | BS | % Recovery | True Value QC | RPD | Qualifier |
| GRO C6-C10* | <10.0 | 10.0 | 05/13/2023 | ND | 231 | 116 | 200 | 3.05 | |
| DRO >C10-C28* | <10.0 | 10.0 | 05/13/2023 | ND | 214 | 107 | 200 | 1.01 | |
| EXT DRO >C28-C36 | <10.0 | 10.0 | 05/13/2023 | ND | | | | | |

Surrogate: 1-Chlorooctane 124 % 48.2-134

Surrogate: 1-Chlorooctadecane 125 % 49.1-148

Cardinal Laboratories

*=Accredited Analyte

PLEASE NOTE: Liability and Damages. Cardinal's liability and client's exclusive remedy for any claim arising, whether based in contract or tort, shall be limited to the amount paid by client for analyses. All claims, including those for negligence and any other cause whatsoever shall be deemed waived unless made in writing and received by Cardinal within thirty (30) days after completion of the applicable service. In no event shall Cardinal be liable for incidental or consequential damages, including, without limitation, business interruptions, loss of use, or loss of profits incurred by client, its subsidiaries, affiliates or successors arising out of or related to the performance of the services hereunder by Cardinal, regardless of whether such claim is based upon any of the above stated reasons or otherwise. Results relate only to the samples identified above. This report shall not be reproduced except in full with written approval of Cardinal Laboratories.

Celey D. Keene, Lab Director/Quality Manager



PHONE (575) 393-2326 ° 101 E. MARLAND ° HOBBS, NM 88240

Analytical Results For:

TRINITY OILFIELD SERVICES & RENTALS, LLC
 DAN DUNKELBERG
 P. O. BOX 2587
 HOBBS NM, 88241
 Fax To: NONE

| | | | |
|-------------------|----------------------|---------------------|----------------|
| Received: | 05/12/2023 | Sampling Date: | 05/11/2023 |
| Reported: | 05/17/2023 | Sampling Type: | Soil |
| Project Name: | FEDERAL 26-1 BATTERY | Sampling Condition: | Cool & Intact |
| Project Number: | NOT GIVEN | Sample Received By: | Tamara Oldaker |
| Project Location: | OXY- EDDY CO., NM | | |

Sample ID: CF-020.0-02.0-S (H232387-17)

| BTEx 8021B | | mg/kg | | Analyzed By: JH/ | | | | | | |
|----------------|--------|-----------------|------------|------------------|------|------------|---------------|------|-----------|--|
| Analyte | Result | Reporting Limit | Analyzed | Method Blank | BS | % Recovery | True Value QC | RPD | Qualifier | |
| Benzene* | <0.050 | 0.050 | 05/15/2023 | ND | 1.92 | 95.9 | 2.00 | 8.92 | | |
| Toluene* | <0.050 | 0.050 | 05/15/2023 | ND | 1.99 | 99.7 | 2.00 | 9.37 | | |
| Ethylbenzene* | <0.050 | 0.050 | 05/15/2023 | ND | 1.92 | 95.8 | 2.00 | 8.24 | | |
| Total Xylenes* | <0.150 | 0.150 | 05/15/2023 | ND | 5.94 | 98.9 | 6.00 | 9.12 | | |
| Total BTEX | <0.300 | 0.300 | 05/15/2023 | ND | | | | | | |

Surrogate: 4-Bromofluorobenzene (PID) 105 % 71.5-134

| Chloride, SM4500Cl-B | | mg/kg | | Analyzed By: AC | | | | | | |
|----------------------|--------|-----------------|------------|-----------------|-----|------------|---------------|------|-----------|--|
| Analyte | Result | Reporting Limit | Analyzed | Method Blank | BS | % Recovery | True Value QC | RPD | Qualifier | |
| Chloride | <16.0 | 16.0 | 05/15/2023 | ND | 416 | 104 | 400 | 0.00 | | |

| TPH 8015M | | mg/kg | | Analyzed By: MS | | | | | |
|------------------|--------|-----------------|------------|-----------------|-----|------------|---------------|------|-----------|
| Analyte | Result | Reporting Limit | Analyzed | Method Blank | BS | % Recovery | True Value QC | RPD | Qualifier |
| GRO C6-C10* | <10.0 | 10.0 | 05/13/2023 | ND | 231 | 116 | 200 | 3.05 | |
| DRO >C10-C28* | <10.0 | 10.0 | 05/13/2023 | ND | 214 | 107 | 200 | 1.01 | |
| EXT DRO >C28-C36 | <10.0 | 10.0 | 05/13/2023 | ND | | | | | |

Surrogate: 1-Chlorooctane 131 % 48.2-134

Surrogate: 1-Chlorooctadecane 132 % 49.1-148

Cardinal Laboratories

*=Accredited Analyte

PLEASE NOTE: Liability and Damages. Cardinal's liability and client's exclusive remedy for any claim arising, whether based in contract or tort, shall be limited to the amount paid by client for analyses. All claims, including those for negligence and any other cause whatsoever shall be deemed waived unless made in writing and received by Cardinal within thirty (30) days after completion of the applicable service. In no event shall Cardinal be liable for incidental or consequential damages, including, without limitation, business interruptions, loss of use, or loss of profits incurred by client, its subsidiaries, affiliates or successors arising out of or related to the performance of the services hereunder by Cardinal, regardless of whether such claim is based upon any of the above stated reasons or otherwise. Results relate only to the samples identified above. This report shall not be reproduced except in full with written approval of Cardinal Laboratories.

Celey D. Keene, Lab Director/Quality Manager



PHONE (575) 393-2326 ° 101 E. MARLAND ° HOBBS, NM 88240

Analytical Results For:

TRINITY OILFIELD SERVICES & RENTALS, LLC
 DAN DUNKELBERG
 P. O. BOX 2587
 HOBBS NM, 88241
 Fax To: NONE

| | | | |
|-------------------|----------------------|---------------------|----------------|
| Received: | 05/12/2023 | Sampling Date: | 05/11/2023 |
| Reported: | 05/17/2023 | Sampling Type: | Soil |
| Project Name: | FEDERAL 26-1 BATTERY | Sampling Condition: | Cool & Intact |
| Project Number: | NOT GIVEN | Sample Received By: | Tamara Oldaker |
| Project Location: | OXY- EDDY CO., NM | | |

Sample ID: CF-021.0-04.0-S (H232387-18)

| BTEx 8021B | | mg/kg | | Analyzed By: JH/ | | | | | | |
|----------------|--------|-----------------|------------|------------------|------|------------|---------------|------|-----------|--|
| Analyte | Result | Reporting Limit | Analyzed | Method Blank | BS | % Recovery | True Value QC | RPD | Qualifier | |
| Benzene* | <0.050 | 0.050 | 05/15/2023 | ND | 1.92 | 95.9 | 2.00 | 8.92 | | |
| Toluene* | <0.050 | 0.050 | 05/15/2023 | ND | 1.99 | 99.7 | 2.00 | 9.37 | | |
| Ethylbenzene* | <0.050 | 0.050 | 05/15/2023 | ND | 1.92 | 95.8 | 2.00 | 8.24 | | |
| Total Xylenes* | <0.150 | 0.150 | 05/15/2023 | ND | 5.94 | 98.9 | 6.00 | 9.12 | | |
| Total BTEX | <0.300 | 0.300 | 05/15/2023 | ND | | | | | | |

Surrogate: 4-Bromofluorobenzene (PID) 104 % 71.5-134

| Chloride, SM4500Cl-B | | mg/kg | | Analyzed By: AC | | | | | | |
|----------------------|--------|-----------------|------------|-----------------|-----|------------|---------------|------|-----------|--|
| Analyte | Result | Reporting Limit | Analyzed | Method Blank | BS | % Recovery | True Value QC | RPD | Qualifier | |
| Chloride | 640 | 16.0 | 05/15/2023 | ND | 416 | 104 | 400 | 0.00 | | |

| TPH 8015M | | mg/kg | | Analyzed By: MS | | | | | |
|------------------|--------|-----------------|------------|-----------------|-----|------------|---------------|------|-----------|
| Analyte | Result | Reporting Limit | Analyzed | Method Blank | BS | % Recovery | True Value QC | RPD | Qualifier |
| GRO C6-C10* | <10.0 | 10.0 | 05/13/2023 | ND | 231 | 116 | 200 | 3.05 | |
| DRO >C10-C28* | <10.0 | 10.0 | 05/13/2023 | ND | 214 | 107 | 200 | 1.01 | |
| EXT DRO >C28-C36 | <10.0 | 10.0 | 05/13/2023 | ND | | | | | |

Surrogate: 1-Chlorooctane 130 % 48.2-134

Surrogate: 1-Chlorooctadecane 134 % 49.1-148

Cardinal Laboratories

*=Accredited Analyte

PLEASE NOTE: Liability and Damages. Cardinal's liability and client's exclusive remedy for any claim arising, whether based in contract or tort, shall be limited to the amount paid by client for analyses. All claims, including those for negligence and any other cause whatsoever shall be deemed waived unless made in writing and received by Cardinal within thirty (30) days after completion of the applicable service. In no event shall Cardinal be liable for incidental or consequential damages, including, without limitation, business interruptions, loss of use, or loss of profits incurred by client, its subsidiaries, affiliates or successors arising out of or related to the performance of the services hereunder by Cardinal, regardless of whether such claim is based upon any of the above stated reasons or otherwise. Results relate only to the samples identified above. This report shall not be reproduced except in full with written approval of Cardinal Laboratories.

Celey D. Keene, Lab Director/Quality Manager



PHONE (575) 393-2326 ° 101 E. MARLAND ° HOBBS, NM 88240

Analytical Results For:

TRINITY OILFIELD SERVICES & RENTALS, LLC
 DAN DUNKELBERG
 P. O. BOX 2587
 HOBBS NM, 88241
 Fax To: NONE

| | | | |
|-------------------|----------------------|---------------------|----------------|
| Received: | 05/12/2023 | Sampling Date: | 05/11/2023 |
| Reported: | 05/17/2023 | Sampling Type: | Soil |
| Project Name: | FEDERAL 26-1 BATTERY | Sampling Condition: | Cool & Intact |
| Project Number: | NOT GIVEN | Sample Received By: | Tamara Oldaker |
| Project Location: | OXY- EDDY CO., NM | | |

Sample ID: CF-022.0-01.0-S (H232387-19)

| BTEx 8021B | | mg/kg | | Analyzed By: JH/ | | | | | | |
|----------------|--------|-----------------|------------|------------------|------|------------|---------------|------|-----------|--|
| Analyte | Result | Reporting Limit | Analyzed | Method Blank | BS | % Recovery | True Value QC | RPD | Qualifier | |
| Benzene* | <0.050 | 0.050 | 05/15/2023 | ND | 1.92 | 95.9 | 2.00 | 8.92 | | |
| Toluene* | <0.050 | 0.050 | 05/15/2023 | ND | 1.99 | 99.7 | 2.00 | 9.37 | | |
| Ethylbenzene* | <0.050 | 0.050 | 05/15/2023 | ND | 1.92 | 95.8 | 2.00 | 8.24 | | |
| Total Xylenes* | <0.150 | 0.150 | 05/15/2023 | ND | 5.94 | 98.9 | 6.00 | 9.12 | | |
| Total BTEX | <0.300 | 0.300 | 05/15/2023 | ND | | | | | | |

Surrogate: 4-Bromofluorobenzene (PID) 104 % 71.5-134

| Chloride, SM4500Cl-B | | mg/kg | | Analyzed By: AC | | | | | | |
|----------------------|--------|-----------------|------------|-----------------|-----|------------|---------------|------|-----------|--|
| Analyte | Result | Reporting Limit | Analyzed | Method Blank | BS | % Recovery | True Value QC | RPD | Qualifier | |
| Chloride | <16.0 | 16.0 | 05/15/2023 | ND | 416 | 104 | 400 | 0.00 | | |

| TPH 8015M | | mg/kg | | Analyzed By: MS | | | | | |
|------------------|--------|-----------------|------------|-----------------|-----|------------|---------------|------|-----------|
| Analyte | Result | Reporting Limit | Analyzed | Method Blank | BS | % Recovery | True Value QC | RPD | Qualifier |
| GRO C6-C10* | <10.0 | 10.0 | 05/13/2023 | ND | 231 | 116 | 200 | 3.05 | |
| DRO >C10-C28* | 343 | 10.0 | 05/13/2023 | ND | 214 | 107 | 200 | 1.01 | |
| EXT DRO >C28-C36 | 146 | 10.0 | 05/13/2023 | ND | | | | | |

Surrogate: 1-Chlorooctane 115 % 48.2-134

Surrogate: 1-Chlorooctadecane 130 % 49.1-148

Cardinal Laboratories

*=Accredited Analyte

PLEASE NOTE: Liability and Damages. Cardinal's liability and client's exclusive remedy for any claim arising, whether based in contract or tort, shall be limited to the amount paid by client for analyses. All claims, including those for negligence and any other cause whatsoever shall be deemed waived unless made in writing and received by Cardinal within thirty (30) days after completion of the applicable service. In no event shall Cardinal be liable for incidental or consequential damages, including, without limitation, business interruptions, loss of use, or loss of profits incurred by client, its subsidiaries, affiliates or successors arising out of or related to the performance of the services hereunder by Cardinal, regardless of whether such claim is based upon any of the above stated reasons or otherwise. Results relate only to the samples identified above. This report shall not be reproduced except in full with written approval of Cardinal Laboratories.

Celey D. Keene, Lab Director/Quality Manager



PHONE (575) 393-2326 ° 101 E. MARLAND ° HOBBS, NM 88240

Analytical Results For:

TRINITY OILFIELD SERVICES & RENTALS, LLC
 DAN DUNKELBERG
 P. O. BOX 2587
 HOBBS NM, 88241
 Fax To: NONE

| | | | |
|-------------------|----------------------|---------------------|----------------|
| Received: | 05/12/2023 | Sampling Date: | 05/11/2023 |
| Reported: | 05/17/2023 | Sampling Type: | Soil |
| Project Name: | FEDERAL 26-1 BATTERY | Sampling Condition: | Cool & Intact |
| Project Number: | NOT GIVEN | Sample Received By: | Tamara Oldaker |
| Project Location: | OXY- EDDY CO., NM | | |

Sample ID: CF-023.0-02.0-S (H232387-20)

| BTEx 8021B | | mg/kg | | Analyzed By: JH/ | | | | | | |
|----------------|--------|-----------------|------------|------------------|------|------------|---------------|------|-----------|--|
| Analyte | Result | Reporting Limit | Analyzed | Method Blank | BS | % Recovery | True Value QC | RPD | Qualifier | |
| Benzene* | <0.050 | 0.050 | 05/15/2023 | ND | 1.92 | 95.9 | 2.00 | 8.92 | | |
| Toluene* | <0.050 | 0.050 | 05/15/2023 | ND | 1.99 | 99.7 | 2.00 | 9.37 | | |
| Ethylbenzene* | <0.050 | 0.050 | 05/15/2023 | ND | 1.92 | 95.8 | 2.00 | 8.24 | | |
| Total Xylenes* | <0.150 | 0.150 | 05/15/2023 | ND | 5.94 | 98.9 | 6.00 | 9.12 | | |
| Total BTEX | <0.300 | 0.300 | 05/15/2023 | ND | | | | | | |

Surrogate: 4-Bromofluorobenzene (PID) 113 % 71.5-134

| Chloride, SM4500Cl-B | | mg/kg | | Analyzed By: AC | | | | | | |
|----------------------|--------|-----------------|------------|-----------------|-----|------------|---------------|------|-----------|--|
| Analyte | Result | Reporting Limit | Analyzed | Method Blank | BS | % Recovery | True Value QC | RPD | Qualifier | |
| Chloride | 32.0 | 16.0 | 05/15/2023 | ND | 416 | 104 | 400 | 0.00 | | |

| TPH 8015M | | mg/kg | | Analyzed By: MS | | | | S-04 | |
|------------------|--------|-----------------|------------|-----------------|-----|------------|---------------|------|-----------|
| Analyte | Result | Reporting Limit | Analyzed | Method Blank | BS | % Recovery | True Value QC | RPD | Qualifier |
| GRO C6-C10* | <10.0 | 10.0 | 05/13/2023 | ND | 231 | 116 | 200 | 3.05 | |
| DRO >C10-C28* | 1530 | 10.0 | 05/13/2023 | ND | 214 | 107 | 200 | 1.01 | |
| EXT DRO >C28-C36 | 433 | 10.0 | 05/13/2023 | ND | | | | | |

Surrogate: 1-Chlorooctane 120 % 48.2-134

Surrogate: 1-Chlorooctadecane 158 % 49.1-148

Cardinal Laboratories

*=Accredited Analyte

PLEASE NOTE: Liability and Damages. Cardinal's liability and client's exclusive remedy for any claim arising, whether based in contract or tort, shall be limited to the amount paid by client for analyses. All claims, including those for negligence and any other cause whatsoever shall be deemed waived unless made in writing and received by Cardinal within thirty (30) days after completion of the applicable service. In no event shall Cardinal be liable for incidental or consequential damages, including, without limitation, business interruptions, loss of use, or loss of profits incurred by client, its subsidiaries, affiliates or successors arising out of or related to the performance of the services hereunder by Cardinal, regardless of whether such claim is based upon any of the above stated reasons or otherwise. Results relate only to the samples identified above. This report shall not be reproduced except in full with written approval of Cardinal Laboratories.

Celey D. Keene, Lab Director/Quality Manager



PHONE (575) 393-2326 ° 101 E. MARLAND ° HOBBS, NM 88240

Analytical Results For:

TRINITY OILFIELD SERVICES & RENTALS, LLC
 DAN DUNKELBERG
 P. O. BOX 2587
 HOBBS NM, 88241
 Fax To: NONE

| | | | |
|-------------------|----------------------|---------------------|----------------|
| Received: | 05/12/2023 | Sampling Date: | 05/11/2023 |
| Reported: | 05/17/2023 | Sampling Type: | Soil |
| Project Name: | FEDERAL 26-1 BATTERY | Sampling Condition: | Cool & Intact |
| Project Number: | NOT GIVEN | Sample Received By: | Tamara Oldaker |
| Project Location: | OXY- EDDY CO., NM | | |

Sample ID: CF-024.0-02.0-S (H232387-21)

| BTX 8021B | | mg/kg | | Analyzed By: JH | | | | | | |
|----------------|--------|-----------------|------------|-----------------|------|------------|---------------|--------|-----------|--|
| Analyte | Result | Reporting Limit | Analyzed | Method Blank | BS | % Recovery | True Value QC | RPD | Qualifier | |
| Benzene* | <0.050 | 0.050 | 05/15/2023 | ND | 2.11 | 105 | 2.00 | 1.52 | | |
| Toluene* | <0.050 | 0.050 | 05/15/2023 | ND | 2.24 | 112 | 2.00 | 0.0359 | | |
| Ethylbenzene* | <0.050 | 0.050 | 05/15/2023 | ND | 2.40 | 120 | 2.00 | 1.46 | | |
| Total Xylenes* | <0.150 | 0.150 | 05/15/2023 | ND | 7.16 | 119 | 6.00 | 2.69 | | |
| Total BTX | <0.300 | 0.300 | 05/15/2023 | ND | | | | | | |

Surrogate: 4-Bromofluorobenzene (PID) 107 % 71.5-134

| Chloride, SM4500CI-B | | mg/kg | | Analyzed By: AC | | | | | | |
|----------------------|--------|-----------------|------------|-----------------|-----|------------|---------------|------|-----------|--|
| Analyte | Result | Reporting Limit | Analyzed | Method Blank | BS | % Recovery | True Value QC | RPD | Qualifier | |
| Chloride | 32.0 | 16.0 | 05/15/2023 | ND | 416 | 104 | 400 | 0.00 | | |

| TPH 8015M | | mg/kg | | Analyzed By: MS | | | | | |
|------------------|--------|-----------------|------------|-----------------|-----|------------|---------------|------|-----------|
| Analyte | Result | Reporting Limit | Analyzed | Method Blank | BS | % Recovery | True Value QC | RPD | Qualifier |
| GRO C6-C10* | <10.0 | 10.0 | 05/15/2023 | ND | 231 | 116 | 200 | 3.05 | |
| DRO >C10-C28* | 139 | 10.0 | 05/15/2023 | ND | 214 | 107 | 200 | 1.01 | |
| EXT DRO >C28-C36 | 56.8 | 10.0 | 05/15/2023 | ND | | | | | |

Surrogate: 1-Chlorooctane 123 % 48.2-134

Surrogate: 1-Chlorooctadecane 138 % 49.1-148

Cardinal Laboratories

*=Accredited Analyte

PLEASE NOTE: Liability and Damages. Cardinal's liability and client's exclusive remedy for any claim arising, whether based in contract or tort, shall be limited to the amount paid by client for analyses. All claims, including those for negligence and any other cause whatsoever shall be deemed waived unless made in writing and received by Cardinal within thirty (30) days after completion of the applicable service. In no event shall Cardinal be liable for incidental or consequential damages, including, without limitation, business interruptions, loss of use, or loss of profits incurred by client, its subsidiaries, affiliates or successors arising out of or related to the performance of the services hereunder by Cardinal, regardless of whether such claim is based upon any of the above stated reasons or otherwise. Results relate only to the samples identified above. This report shall not be reproduced except in full with written approval of Cardinal Laboratories.

Celey D. Keene, Lab Director/Quality Manager



PHONE (575) 393-2326 ° 101 E. MARLAND ° HOBBS, NM 88240

Analytical Results For:

TRINITY OILFIELD SERVICES & RENTALS, LLC
 DAN DUNKELBERG
 P. O. BOX 2587
 HOBBS NM, 88241
 Fax To: NONE

| | | | |
|-------------------|----------------------|---------------------|----------------|
| Received: | 05/12/2023 | Sampling Date: | 05/11/2023 |
| Reported: | 05/17/2023 | Sampling Type: | Soil |
| Project Name: | FEDERAL 26-1 BATTERY | Sampling Condition: | Cool & Intact |
| Project Number: | NOT GIVEN | Sample Received By: | Tamara Oldaker |
| Project Location: | OXY- EDDY CO., NM | | |

Sample ID: CF-025.0-02.0-S (H232387-22)

| BTEx 8021B | | mg/kg | | Analyzed By: JH | | | | | | |
|----------------|--------|-----------------|------------|-----------------|------|------------|---------------|--------|-----------|--|
| Analyte | Result | Reporting Limit | Analyzed | Method Blank | BS | % Recovery | True Value QC | RPD | Qualifier | |
| Benzene* | <0.050 | 0.050 | 05/15/2023 | ND | 2.11 | 105 | 2.00 | 1.52 | | |
| Toluene* | <0.050 | 0.050 | 05/15/2023 | ND | 2.24 | 112 | 2.00 | 0.0359 | | |
| Ethylbenzene* | <0.050 | 0.050 | 05/15/2023 | ND | 2.40 | 120 | 2.00 | 1.46 | | |
| Total Xylenes* | <0.150 | 0.150 | 05/15/2023 | ND | 7.16 | 119 | 6.00 | 2.69 | | |
| Total BTEX | <0.300 | 0.300 | 05/15/2023 | ND | | | | | | |

Surrogate: 4-Bromofluorobenzene (PID) 108 % 71.5-134

| Chloride, SM4500Cl-B | | mg/kg | | Analyzed By: AC | | | | | | |
|----------------------|--------|-----------------|------------|-----------------|-----|------------|---------------|------|-----------|--|
| Analyte | Result | Reporting Limit | Analyzed | Method Blank | BS | % Recovery | True Value QC | RPD | Qualifier | |
| Chloride | <16.0 | 16.0 | 05/15/2023 | ND | 416 | 104 | 400 | 0.00 | | |

| TPH 8015M | | mg/kg | | Analyzed By: MS | | | | | |
|------------------|--------|-----------------|------------|-----------------|-----|------------|---------------|------|-----------|
| Analyte | Result | Reporting Limit | Analyzed | Method Blank | BS | % Recovery | True Value QC | RPD | Qualifier |
| GRO C6-C10* | <10.0 | 10.0 | 05/13/2023 | ND | 231 | 116 | 200 | 3.05 | |
| DRO >C10-C28* | <10.0 | 10.0 | 05/13/2023 | ND | 214 | 107 | 200 | 1.01 | |
| EXT DRO >C28-C36 | <10.0 | 10.0 | 05/13/2023 | ND | | | | | |

Surrogate: 1-Chlorooctane 119 % 48.2-134

Surrogate: 1-Chlorooctadecane 118 % 49.1-148

Cardinal Laboratories

*=Accredited Analyte

PLEASE NOTE: Liability and Damages. Cardinal's liability and client's exclusive remedy for any claim arising, whether based in contract or tort, shall be limited to the amount paid by client for analyses. All claims, including those for negligence and any other cause whatsoever shall be deemed waived unless made in writing and received by Cardinal within thirty (30) days after completion of the applicable service. In no event shall Cardinal be liable for incidental or consequential damages, including, without limitation, business interruptions, loss of use, or loss of profits incurred by client, its subsidiaries, affiliates or successors arising out of or related to the performance of the services hereunder by Cardinal, regardless of whether such claim is based upon any of the above stated reasons or otherwise. Results relate only to the samples identified above. This report shall not be reproduced except in full with written approval of Cardinal Laboratories.

Celey D. Keene, Lab Director/Quality Manager



PHONE (575) 393-2326 ° 101 E. MARLAND ° HOBBS, NM 88240

Analytical Results For:

TRINITY OILFIELD SERVICES & RENTALS, LLC
 DAN DUNKELBERG
 P. O. BOX 2587
 HOBBS NM, 88241
 Fax To: NONE

| | | | |
|-------------------|----------------------|---------------------|----------------|
| Received: | 05/12/2023 | Sampling Date: | 05/11/2023 |
| Reported: | 05/17/2023 | Sampling Type: | Soil |
| Project Name: | FEDERAL 26-1 BATTERY | Sampling Condition: | Cool & Intact |
| Project Number: | NOT GIVEN | Sample Received By: | Tamara Oldaker |
| Project Location: | OXY- EDDY CO., NM | | |

Sample ID: CW-017.0-02.0-S (H232387-23)

| BTEx 8021B | | mg/kg | | Analyzed By: JH | | | | | | |
|----------------|--------|-----------------|------------|-----------------|------|------------|---------------|--------|-----------|--|
| Analyte | Result | Reporting Limit | Analyzed | Method Blank | BS | % Recovery | True Value QC | RPD | Qualifier | |
| Benzene* | <0.050 | 0.050 | 05/15/2023 | ND | 2.11 | 105 | 2.00 | 1.52 | | |
| Toluene* | <0.050 | 0.050 | 05/15/2023 | ND | 2.24 | 112 | 2.00 | 0.0359 | | |
| Ethylbenzene* | <0.050 | 0.050 | 05/15/2023 | ND | 2.40 | 120 | 2.00 | 1.46 | | |
| Total Xylenes* | <0.150 | 0.150 | 05/15/2023 | ND | 7.16 | 119 | 6.00 | 2.69 | | |
| Total BTEX | <0.300 | 0.300 | 05/15/2023 | ND | | | | | | |

Surrogate: 4-Bromofluorobenzene (PID) 106 % 71.5-134

| Chloride, SM4500Cl-B | | mg/kg | | Analyzed By: AC | | | | | | |
|----------------------|--------|-----------------|------------|-----------------|-----|------------|---------------|------|-----------|--|
| Analyte | Result | Reporting Limit | Analyzed | Method Blank | BS | % Recovery | True Value QC | RPD | Qualifier | |
| Chloride | 528 | 16.0 | 05/15/2023 | ND | 416 | 104 | 400 | 0.00 | | |

| TPH 8015M | | mg/kg | | Analyzed By: MS | | | | | |
|------------------|--------|-----------------|------------|-----------------|-----|------------|---------------|------|-----------|
| Analyte | Result | Reporting Limit | Analyzed | Method Blank | BS | % Recovery | True Value QC | RPD | Qualifier |
| GRO C6-C10* | <10.0 | 10.0 | 05/13/2023 | ND | 231 | 116 | 200 | 3.05 | |
| DRO >C10-C28* | <10.0 | 10.0 | 05/13/2023 | ND | 214 | 107 | 200 | 1.01 | |
| EXT DRO >C28-C36 | <10.0 | 10.0 | 05/13/2023 | ND | | | | | |

Surrogate: 1-Chlorooctane 127 % 48.2-134

Surrogate: 1-Chlorooctadecane 126 % 49.1-148

Cardinal Laboratories

*=Accredited Analyte

PLEASE NOTE: Liability and Damages. Cardinal's liability and client's exclusive remedy for any claim arising, whether based in contract or tort, shall be limited to the amount paid by client for analyses. All claims, including those for negligence and any other cause whatsoever shall be deemed waived unless made in writing and received by Cardinal within thirty (30) days after completion of the applicable service. In no event shall Cardinal be liable for incidental or consequential damages, including, without limitation, business interruptions, loss of use, or loss of profits incurred by client, its subsidiaries, affiliates or successors arising out of or related to the performance of the services hereunder by Cardinal, regardless of whether such claim is based upon any of the above stated reasons or otherwise. Results relate only to the samples identified above. This report shall not be reproduced except in full with written approval of Cardinal Laboratories.

Celey D. Keene, Lab Director/Quality Manager



PHONE (575) 393-2326 ° 101 E. MARLAND ° HOBBS, NM 88240

Analytical Results For:

TRINITY OILFIELD SERVICES & RENTALS, LLC
 DAN DUNKELBERG
 P. O. BOX 2587
 HOBBS NM, 88241
 Fax To: NONE

| | | | |
|-------------------|----------------------|---------------------|----------------|
| Received: | 05/12/2023 | Sampling Date: | 05/11/2023 |
| Reported: | 05/17/2023 | Sampling Type: | Soil |
| Project Name: | FEDERAL 26-1 BATTERY | Sampling Condition: | Cool & Intact |
| Project Number: | NOT GIVEN | Sample Received By: | Tamara Oldaker |
| Project Location: | OXY- EDDY CO., NM | | |

Sample ID: CW-018.0-01.5-S (H232387-24)

| BTEx 8021B | | mg/kg | | Analyzed By: JH | | | | | | |
|----------------|--------|-----------------|------------|-----------------|------|------------|---------------|--------|-----------|--|
| Analyte | Result | Reporting Limit | Analyzed | Method Blank | BS | % Recovery | True Value QC | RPD | Qualifier | |
| Benzene* | <0.050 | 0.050 | 05/15/2023 | ND | 2.11 | 105 | 2.00 | 1.52 | | |
| Toluene* | <0.050 | 0.050 | 05/15/2023 | ND | 2.24 | 112 | 2.00 | 0.0359 | | |
| Ethylbenzene* | <0.050 | 0.050 | 05/15/2023 | ND | 2.40 | 120 | 2.00 | 1.46 | | |
| Total Xylenes* | <0.150 | 0.150 | 05/15/2023 | ND | 7.16 | 119 | 6.00 | 2.69 | | |
| Total BTEX | <0.300 | 0.300 | 05/15/2023 | ND | | | | | | |

Surrogate: 4-Bromofluorobenzene (PID) 109 % 71.5-134

| Chloride, SM4500Cl-B | | mg/kg | | Analyzed By: AC | | | | | | |
|----------------------|--------|-----------------|------------|-----------------|-----|------------|---------------|------|-----------|--|
| Analyte | Result | Reporting Limit | Analyzed | Method Blank | BS | % Recovery | True Value QC | RPD | Qualifier | |
| Chloride | 128 | 16.0 | 05/15/2023 | ND | 416 | 104 | 400 | 0.00 | | |

| TPH 8015M | | mg/kg | | Analyzed By: MS | | | | | |
|------------------|--------|-----------------|------------|-----------------|-----|------------|---------------|------|-----------|
| Analyte | Result | Reporting Limit | Analyzed | Method Blank | BS | % Recovery | True Value QC | RPD | Qualifier |
| GRO C6-C10* | <10.0 | 10.0 | 05/13/2023 | ND | 231 | 116 | 200 | 3.05 | |
| DRO >C10-C28* | 17.1 | 10.0 | 05/13/2023 | ND | 214 | 107 | 200 | 1.01 | |
| EXT DRO >C28-C36 | <10.0 | 10.0 | 05/13/2023 | ND | | | | | |

Surrogate: 1-Chlorooctane 121 % 48.2-134

Surrogate: 1-Chlorooctadecane 122 % 49.1-148

Cardinal Laboratories

*=Accredited Analyte

PLEASE NOTE: Liability and Damages. Cardinal's liability and client's exclusive remedy for any claim arising, whether based in contract or tort, shall be limited to the amount paid by client for analyses. All claims, including those for negligence and any other cause whatsoever shall be deemed waived unless made in writing and received by Cardinal within thirty (30) days after completion of the applicable service. In no event shall Cardinal be liable for incidental or consequential damages, including, without limitation, business interruptions, loss of use, or loss of profits incurred by client, its subsidiaries, affiliates or successors arising out of or related to the performance of the services hereunder by Cardinal, regardless of whether such claim is based upon any of the above stated reasons or otherwise. Results relate only to the samples identified above. This report shall not be reproduced except in full with written approval of Cardinal Laboratories.

Celey D. Keene, Lab Director/Quality Manager



PHONE (575) 393-2326 ° 101 E. MARLAND ° HOBBS, NM 88240

Analytical Results For:

TRINITY OILFIELD SERVICES & RENTALS, LLC
 DAN DUNKELBERG
 P. O. BOX 2587
 HOBBS NM, 88241
 Fax To: NONE

| | | | |
|-------------------|----------------------|---------------------|----------------|
| Received: | 05/12/2023 | Sampling Date: | 05/11/2023 |
| Reported: | 05/17/2023 | Sampling Type: | Soil |
| Project Name: | FEDERAL 26-1 BATTERY | Sampling Condition: | Cool & Intact |
| Project Number: | NOT GIVEN | Sample Received By: | Tamara Oldaker |
| Project Location: | OXY- EDDY CO., NM | | |

Sample ID: CW-019.0-01.0-S (H232387-25)

| BTEx 8021B | | mg/kg | | Analyzed By: JH | | | | | |
|----------------|--------|-----------------|------------|-----------------|------|------------|---------------|--------|-----------|
| Analyte | Result | Reporting Limit | Analyzed | Method Blank | BS | % Recovery | True Value QC | RPD | Qualifier |
| Benzene* | <0.050 | 0.050 | 05/15/2023 | ND | 2.11 | 105 | 2.00 | 1.52 | |
| Toluene* | <0.050 | 0.050 | 05/15/2023 | ND | 2.24 | 112 | 2.00 | 0.0359 | |
| Ethylbenzene* | <0.050 | 0.050 | 05/15/2023 | ND | 2.40 | 120 | 2.00 | 1.46 | |
| Total Xylenes* | <0.150 | 0.150 | 05/15/2023 | ND | 7.16 | 119 | 6.00 | 2.69 | |
| Total BTEX | <0.300 | 0.300 | 05/15/2023 | ND | | | | | |

Surrogate: 4-Bromofluorobenzene (PID) 106 % 71.5-134

| Chloride, SM4500Cl-B | | mg/kg | | Analyzed By: AC | | | | | |
|----------------------|--------|-----------------|------------|-----------------|-----|------------|---------------|------|-----------|
| Analyte | Result | Reporting Limit | Analyzed | Method Blank | BS | % Recovery | True Value QC | RPD | Qualifier |
| Chloride | 32.0 | 16.0 | 05/15/2023 | ND | 416 | 104 | 400 | 0.00 | |

| TPH 8015M | | mg/kg | | Analyzed By: MS | | | | | |
|------------------|--------|-----------------|------------|-----------------|-----|------------|---------------|------|-----------|
| Analyte | Result | Reporting Limit | Analyzed | Method Blank | BS | % Recovery | True Value QC | RPD | Qualifier |
| GRO C6-C10* | <10.0 | 10.0 | 05/13/2023 | ND | 231 | 116 | 200 | 3.05 | |
| DRO >C10-C28* | <10.0 | 10.0 | 05/13/2023 | ND | 214 | 107 | 200 | 1.01 | |
| EXT DRO >C28-C36 | <10.0 | 10.0 | 05/13/2023 | ND | | | | | |

Surrogate: 1-Chlorooctane 125 % 48.2-134

Surrogate: 1-Chlorooctadecane 127 % 49.1-148

Cardinal Laboratories

*=Accredited Analyte

PLEASE NOTE: Liability and Damages. Cardinal's liability and client's exclusive remedy for any claim arising, whether based in contract or tort, shall be limited to the amount paid by client for analyses. All claims, including those for negligence and any other cause whatsoever shall be deemed waived unless made in writing and received by Cardinal within thirty (30) days after completion of the applicable service. In no event shall Cardinal be liable for incidental or consequential damages, including, without limitation, business interruptions, loss of use, or loss of profits incurred by client, its subsidiaries, affiliates or successors arising out of or related to the performance of the services hereunder by Cardinal, regardless of whether such claim is based upon any of the above stated reasons or otherwise. Results relate only to the samples identified above. This report shall not be reproduced except in full with written approval of Cardinal Laboratories.

Celey D. Keene, Lab Director/Quality Manager



PHONE (575) 393-2326 ° 101 E. MARLAND ° HOBBS, NM 88240

Analytical Results For:

TRINITY OILFIELD SERVICES & RENTALS, LLC
 DAN DUNKELBERG
 P. O. BOX 2587
 HOBBS NM, 88241
 Fax To: NONE

| | | | |
|-------------------|----------------------|---------------------|----------------|
| Received: | 05/12/2023 | Sampling Date: | 05/11/2023 |
| Reported: | 05/17/2023 | Sampling Type: | Soil |
| Project Name: | FEDERAL 26-1 BATTERY | Sampling Condition: | Cool & Intact |
| Project Number: | NOT GIVEN | Sample Received By: | Tamara Oldaker |
| Project Location: | OXY- EDDY CO., NM | | |

Sample ID: CW-020.0-01.0-S (H232387-26)

| BTEx 8021B | | mg/kg | | Analyzed By: JH | | | | | | |
|----------------|--------|-----------------|------------|-----------------|------|------------|---------------|--------|-----------|--|
| Analyte | Result | Reporting Limit | Analyzed | Method Blank | BS | % Recovery | True Value QC | RPD | Qualifier | |
| Benzene* | <0.050 | 0.050 | 05/15/2023 | ND | 2.11 | 105 | 2.00 | 1.52 | | |
| Toluene* | <0.050 | 0.050 | 05/15/2023 | ND | 2.24 | 112 | 2.00 | 0.0359 | | |
| Ethylbenzene* | <0.050 | 0.050 | 05/15/2023 | ND | 2.40 | 120 | 2.00 | 1.46 | | |
| Total Xylenes* | <0.150 | 0.150 | 05/15/2023 | ND | 7.16 | 119 | 6.00 | 2.69 | | |
| Total BTEX | <0.300 | 0.300 | 05/15/2023 | ND | | | | | | |

Surrogate: 4-Bromofluorobenzene (PID) 106 % 71.5-134

| Chloride, SM4500Cl-B | | mg/kg | | Analyzed By: AC | | | | | | |
|----------------------|--------|-----------------|------------|-----------------|-----|------------|---------------|------|-----------|--|
| Analyte | Result | Reporting Limit | Analyzed | Method Blank | BS | % Recovery | True Value QC | RPD | Qualifier | |
| Chloride | 32.0 | 16.0 | 05/15/2023 | ND | 416 | 104 | 400 | 0.00 | | |

| TPH 8015M | | mg/kg | | Analyzed By: MS | | | | | |
|------------------|--------|-----------------|------------|-----------------|-----|------------|---------------|------|-----------|
| Analyte | Result | Reporting Limit | Analyzed | Method Blank | BS | % Recovery | True Value QC | RPD | Qualifier |
| GRO C6-C10* | <10.0 | 10.0 | 05/13/2023 | ND | 231 | 116 | 200 | 3.05 | |
| DRO >C10-C28* | <10.0 | 10.0 | 05/13/2023 | ND | 214 | 107 | 200 | 1.01 | |
| EXT DRO >C28-C36 | <10.0 | 10.0 | 05/13/2023 | ND | | | | | |

Surrogate: 1-Chlorooctane 127 % 48.2-134

Surrogate: 1-Chlorooctadecane 127 % 49.1-148

Cardinal Laboratories

*=Accredited Analyte

PLEASE NOTE: Liability and Damages. Cardinal's liability and client's exclusive remedy for any claim arising, whether based in contract or tort, shall be limited to the amount paid by client for analyses. All claims, including those for negligence and any other cause whatsoever shall be deemed waived unless made in writing and received by Cardinal within thirty (30) days after completion of the applicable service. In no event shall Cardinal be liable for incidental or consequential damages, including, without limitation, business interruptions, loss of use, or loss of profits incurred by client, its subsidiaries, affiliates or successors arising out of or related to the performance of the services hereunder by Cardinal, regardless of whether such claim is based upon any of the above stated reasons or otherwise. Results relate only to the samples identified above. This report shall not be reproduced except in full with written approval of Cardinal Laboratories.

Celey D. Keene, Lab Director/Quality Manager



PHONE (575) 393-2326 ° 101 E. MARLAND ° HOBBS, NM 88240

Notes and Definitions

| | |
|------|--|
| S-04 | The surrogate recovery for this sample is outside of established control limits due to a sample matrix effect. |
| ND | Analyte NOT DETECTED at or above the reporting limit |
| RPD | Relative Percent Difference |
| ** | Samples not received at proper temperature of 6°C or below. |
| *** | Insufficient time to reach temperature. |
| - | Chloride by SM4500Cl-B does not require samples be received at or below 6°C Samples reported on an as received basis (wet) unless otherwise noted on report |

Cardinal Laboratories

*=Accredited Analyte

PLEASE NOTE: Liability and Damages. Cardinal's liability and client's exclusive remedy for any claim arising, whether based in contract or tort, shall be limited to the amount paid by client for analyses. All claims, including those for negligence and any other cause whatsoever shall be deemed waived unless made in writing and received by Cardinal within thirty (30) days after completion of the applicable service. In no event shall Cardinal be liable for incidental or consequential damages, including, without limitation, business interruptions, loss of use, or loss of profits incurred by client, its subsidiaries, affiliates or successors arising out of or related to the performance of the services hereunder by Cardinal, regardless of whether such claim is based upon any of the above stated reasons or otherwise. Results relate only to the samples identified above. This report shall not be reproduced except in full with written approval of Cardinal Laboratories.

A handwritten signature in black ink, appearing to read "Celey D. Keene".

Celey D. Keene, Lab Director/Quality Manager

Page 29 of 31

Page 30 of 31

Page 31 of 31



PHONE (575) 393-2326 ° 101 E. MARLAND ° HOBBS, NM 88240

May 25, 2023

DAN DUNKELBERG

TRINITY OILFIELD SERVICES & RENTALS, LLC

P. O. BOX 2587

HOBBS, NM 88241

RE: FEDERAL 26-1 BATTERY

Enclosed are the results of analyses for samples received by the laboratory on 05/22/23 16:37.

Cardinal Laboratories is accredited through Texas NELAP under certificate number T104704398-22-15. Accreditation applies to drinking water, non-potable water and solid and chemical materials. All accredited analytes are denoted by an asterisk (*). For a complete list of accredited analytes and matrices visit the TCEQ website at www.tceq.texas.gov/field/qa/lab_accred_certif.html.

Cardinal Laboratories is accredited through the State of Colorado Department of Public Health and Environment for:

| | |
|------------------|------------------------------|
| Method EPA 552.2 | Haloacetic Acids (HAA-5) |
| Method EPA 524.2 | Total Trihalomethanes (TTHM) |
| Method EPA 524.4 | Regulated VOCs (V1, V2, V3) |

Accreditation applies to public drinking water matrices.

This report meets NELAP requirements and is made up of a cover page, analytical results, and a copy of the original chain-of-custody. If you have any questions concerning this report, please feel free to contact me.

Sincerely,

A handwritten signature in black ink that reads "Celey D. Keene". The signature is written in a cursive style with a large, stylized 'C' and 'K'.

Celey D. Keene

Lab Director/Quality Manager



PHONE (575) 393-2326 ° 101 E. MARLAND ° HOBBS, NM 88240

Analytical Results For:

TRINITY OILFIELD SERVICES & RENTALS, LLC
 DAN DUNKELBERG
 P. O. BOX 2587
 HOBBS NM, 88241
 Fax To: NONE

| | | | |
|-------------------|----------------------|---------------------|------------------|
| Received: | 05/22/2023 | Sampling Date: | 05/18/2023 |
| Reported: | 05/25/2023 | Sampling Type: | Soil |
| Project Name: | FEDERAL 26-1 BATTERY | Sampling Condition: | Cool & Intact |
| Project Number: | NOT GIVEN | Sample Received By: | Shalyn Rodriguez |
| Project Location: | OXY- EDDY CO., NM | | |

Sample ID: CW-021.0-01.0-S (H232596-01)

| BTEx 8021B | | mg/kg | | Analyzed By: JH | | | | S-04 | |
|----------------|--------------|-----------------|------------|-----------------|------|------------|---------------|------|-----------|
| Analyte | Result | Reporting Limit | Analyzed | Method Blank | BS | % Recovery | True Value QC | RPD | Qualifier |
| Benzene* | <0.050 | 0.050 | 05/23/2023 | ND | 2.34 | 117 | 2.00 | 3.31 | |
| Toluene* | <0.050 | 0.050 | 05/23/2023 | ND | 2.32 | 116 | 2.00 | 4.38 | |
| Ethylbenzene* | 0.131 | 0.050 | 05/23/2023 | ND | 2.24 | 112 | 2.00 | 3.16 | GC-NC1 |
| Total Xylenes* | 0.812 | 0.150 | 05/23/2023 | ND | 6.81 | 114 | 6.00 | 3.01 | GC-NC1 |
| Total BTEX | 0.943 | 0.300 | 05/23/2023 | ND | | | | | GC-NC1 |

Surrogate: 4-Bromofluorobenzene (PID) 161 % 71.5-134

| Chloride, SM4500Cl-B | | mg/kg | | Analyzed By: AC | | | | | |
|----------------------|-------------|-----------------|------------|-----------------|-----|------------|---------------|------|-----------|
| Analyte | Result | Reporting Limit | Analyzed | Method Blank | BS | % Recovery | True Value QC | RPD | Qualifier |
| Chloride | 48.0 | 16.0 | 05/23/2023 | ND | 448 | 112 | 400 | 0.00 | |

| TPH 8015M | | mg/kg | | Analyzed By: MS | | | | | |
|------------------|-------------|-----------------|------------|-----------------|-----|------------|---------------|-------|-----------|
| Analyte | Result | Reporting Limit | Analyzed | Method Blank | BS | % Recovery | True Value QC | RPD | Qualifier |
| GRO C6-C10* | 88.9 | 10.0 | 05/24/2023 | ND | 188 | 93.9 | 200 | 0.894 | |
| DRO >C10-C28* | 2220 | 10.0 | 05/24/2023 | ND | 150 | 74.8 | 200 | 6.15 | QM-07 |
| EXT DRO >C28-C36 | 533 | 10.0 | 05/24/2023 | ND | | | | | |

Surrogate: 1-Chlorooctane 101 % 48.2-134

Surrogate: 1-Chlorooctadecane 105 % 49.1-148

Cardinal Laboratories

*=Accredited Analyte

PLEASE NOTE: Liability and Damages. Cardinal's liability and client's exclusive remedy for any claim arising, whether based in contract or tort, shall be limited to the amount paid by client for analyses. All claims, including those for negligence and any other cause whatsoever shall be deemed waived unless made in writing and received by Cardinal within thirty (30) days after completion of the applicable service. In no event shall Cardinal be liable for incidental or consequential damages, including, without limitation, business interruptions, loss of use, or loss of profits incurred by client, its subsidiaries, affiliates or successors arising out of or related to the performance of the services hereunder by Cardinal, regardless of whether such claim is based upon any of the above stated reasons or otherwise. Results relate only to the samples identified above. This report shall not be reproduced except in full with written approval of Cardinal Laboratories.

Celey D. Keene, Lab Director/Quality Manager



PHONE (575) 393-2326 ° 101 E. MARLAND ° HOBBS, NM 88240

Analytical Results For:

TRINITY OILFIELD SERVICES & RENTALS, LLC
 DAN DUNKELBERG
 P. O. BOX 2587
 HOBBS NM, 88241
 Fax To: NONE

| | | | |
|-------------------|----------------------|---------------------|------------------|
| Received: | 05/22/2023 | Sampling Date: | 05/18/2023 |
| Reported: | 05/25/2023 | Sampling Type: | Soil |
| Project Name: | FEDERAL 26-1 BATTERY | Sampling Condition: | Cool & Intact |
| Project Number: | NOT GIVEN | Sample Received By: | Shalyn Rodriguez |
| Project Location: | OXY- EDDY CO., NM | | |

Sample ID: CW-022.0-01.0-S (H232596-02)

| BTEx 8021B | | mg/kg | | Analyzed By: JH/ | | | | | | |
|----------------|--------|-----------------|------------|------------------|------|------------|---------------|------|-----------|--|
| Analyte | Result | Reporting Limit | Analyzed | Method Blank | BS | % Recovery | True Value QC | RPD | Qualifier | |
| Benzene* | <0.050 | 0.050 | 05/23/2023 | ND | 2.15 | 108 | 2.00 | 3.65 | | |
| Toluene* | <0.050 | 0.050 | 05/23/2023 | ND | 2.20 | 110 | 2.00 | 3.03 | | |
| Ethylbenzene* | <0.050 | 0.050 | 05/23/2023 | ND | 2.12 | 106 | 2.00 | 1.84 | | |
| Total Xylenes* | <0.150 | 0.150 | 05/23/2023 | ND | 6.56 | 109 | 6.00 | 1.81 | | |
| Total BTEX | <0.300 | 0.300 | 05/23/2023 | ND | | | | | | |

Surrogate: 4-Bromofluorobenzene (PID) 108 % 71.5-134

| Chloride, SM4500Cl-B | | mg/kg | | Analyzed By: AC | | | | | | |
|----------------------|--------|-----------------|------------|-----------------|-----|------------|---------------|------|-----------|--|
| Analyte | Result | Reporting Limit | Analyzed | Method Blank | BS | % Recovery | True Value QC | RPD | Qualifier | |
| Chloride | 48.0 | 16.0 | 05/23/2023 | ND | 448 | 112 | 400 | 0.00 | | |

| TPH 8015M | | mg/kg | | Analyzed By: MS | | | | | |
|------------------|--------|-----------------|------------|-----------------|-----|------------|---------------|-------|-----------|
| Analyte | Result | Reporting Limit | Analyzed | Method Blank | BS | % Recovery | True Value QC | RPD | Qualifier |
| GRO C6-C10* | <10.0 | 10.0 | 05/23/2023 | ND | 188 | 93.9 | 200 | 0.894 | |
| DRO >C10-C28* | 149 | 10.0 | 05/23/2023 | ND | 150 | 74.8 | 200 | 6.15 | |
| EXT DRO >C28-C36 | 31.3 | 10.0 | 05/23/2023 | ND | | | | | |

Surrogate: 1-Chlorooctane 90.5 % 48.2-134

Surrogate: 1-Chlorooctadecane 98.1 % 49.1-148

Cardinal Laboratories

*=Accredited Analyte

PLEASE NOTE: Liability and Damages. Cardinal's liability and client's exclusive remedy for any claim arising, whether based in contract or tort, shall be limited to the amount paid by client for analyses. All claims, including those for negligence and any other cause whatsoever shall be deemed waived unless made in writing and received by Cardinal within thirty (30) days after completion of the applicable service. In no event shall Cardinal be liable for incidental or consequential damages, including, without limitation, business interruptions, loss of use, or loss of profits incurred by client, its subsidiaries, affiliates or successors arising out of or related to the performance of the services hereunder by Cardinal, regardless of whether such claim is based upon any of the above stated reasons or otherwise. Results relate only to the samples identified above. This report shall not be reproduced except in full with written approval of Cardinal Laboratories.

Celey D. Keene, Lab Director/Quality Manager



PHONE (575) 393-2326 ° 101 E. MARLAND ° HOBBS, NM 88240

Analytical Results For:

TRINITY OILFIELD SERVICES & RENTALS, LLC
 DAN DUNKELBERG
 P. O. BOX 2587
 HOBBS NM, 88241
 Fax To: NONE

| | | | |
|-------------------|----------------------|---------------------|------------------|
| Received: | 05/22/2023 | Sampling Date: | 05/18/2023 |
| Reported: | 05/25/2023 | Sampling Type: | Soil |
| Project Name: | FEDERAL 26-1 BATTERY | Sampling Condition: | Cool & Intact |
| Project Number: | NOT GIVEN | Sample Received By: | Shalyn Rodriguez |
| Project Location: | OXY- EDDY CO., NM | | |

Sample ID: CW-023.0-02.0-S (H232596-03)

| BTEx 8021B | | mg/kg | | Analyzed By: JH/ | | | | | | |
|----------------|--------|-----------------|------------|------------------|------|------------|---------------|------|-----------|--|
| Analyte | Result | Reporting Limit | Analyzed | Method Blank | BS | % Recovery | True Value QC | RPD | Qualifier | |
| Benzene* | <0.050 | 0.050 | 05/23/2023 | ND | 2.15 | 108 | 2.00 | 3.65 | | |
| Toluene* | <0.050 | 0.050 | 05/23/2023 | ND | 2.20 | 110 | 2.00 | 3.03 | | |
| Ethylbenzene* | <0.050 | 0.050 | 05/23/2023 | ND | 2.12 | 106 | 2.00 | 1.84 | | |
| Total Xylenes* | <0.150 | 0.150 | 05/23/2023 | ND | 6.56 | 109 | 6.00 | 1.81 | | |
| Total BTEX | <0.300 | 0.300 | 05/23/2023 | ND | | | | | | |

Surrogate: 4-Bromofluorobenzene (PID) 108 % 71.5-134

| Chloride, SM4500Cl-B | | mg/kg | | Analyzed By: AC | | | | | | |
|----------------------|--------|-----------------|------------|-----------------|-----|------------|---------------|------|-----------|--|
| Analyte | Result | Reporting Limit | Analyzed | Method Blank | BS | % Recovery | True Value QC | RPD | Qualifier | |
| Chloride | 288 | 16.0 | 05/23/2023 | ND | 448 | 112 | 400 | 0.00 | | |

| TPH 8015M | | mg/kg | | Analyzed By: MS | | | | | S-06 | |
|------------------|--------|-----------------|------------|-----------------|-----|------------|---------------|-------|-----------|--|
| Analyte | Result | Reporting Limit | Analyzed | Method Blank | BS | % Recovery | True Value QC | RPD | Qualifier | |
| GRO C6-C10* | <50.0 | 50.0 | 05/24/2023 | ND | 188 | 93.9 | 200 | 0.894 | | |
| DRO >C10-C28* | 3470 | 50.0 | 05/24/2023 | ND | 150 | 74.8 | 200 | 6.15 | | |
| EXT DRO >C28-C36 | 1100 | 50.0 | 05/24/2023 | ND | | | | | | |

Surrogate: 1-Chlorooctane 93.2 % 48.2-134

Surrogate: 1-Chlorooctadecane 173 % 49.1-148

Cardinal Laboratories

*=Accredited Analyte

PLEASE NOTE: Liability and Damages. Cardinal's liability and client's exclusive remedy for any claim arising, whether based in contract or tort, shall be limited to the amount paid by client for analyses. All claims, including those for negligence and any other cause whatsoever shall be deemed waived unless made in writing and received by Cardinal within thirty (30) days after completion of the applicable service. In no event shall Cardinal be liable for incidental or consequential damages, including, without limitation, business interruptions, loss of use, or loss of profits incurred by client, its subsidiaries, affiliates or successors arising out of or related to the performance of the services hereunder by Cardinal, regardless of whether such claim is based upon any of the above stated reasons or otherwise. Results relate only to the samples identified above. This report shall not be reproduced except in full with written approval of Cardinal Laboratories.

Celey D. Keene, Lab Director/Quality Manager



PHONE (575) 393-2326 ° 101 E. MARLAND ° HOBBS, NM 88240

Notes and Definitions

| | |
|--------|--|
| S-06 | The recovery of this surrogate is outside control limits due to sample dilution required from high analyte concentration and/or matrix interference's. |
| S-04 | The surrogate recovery for this sample is outside of established control limits due to a sample matrix effect. |
| QM-07 | The spike recovery was outside acceptance limits for the MS and/or MSD. The batch was accepted based on acceptable LCS recovery. |
| GC-NC1 | 8260 confirmation analysis was performed; initial GC results were not supported by GC/MS analysis and are biased high with interfering compounds. |
| ND | Analyte NOT DETECTED at or above the reporting limit |
| RPD | Relative Percent Difference |
| ** | Samples not received at proper temperature of 6°C or below. |
| *** | Insufficient time to reach temperature. |
| - | Chloride by SM4500Cl-B does not require samples be received at or below 6°C Samples reported on an as received basis (wet) unless otherwise noted on report |

Cardinal Laboratories

*=Accredited Analyte

PLEASE NOTE: Liability and Damages. Cardinal's liability and client's exclusive remedy for any claim arising, whether based in contract or tort, shall be limited to the amount paid by client for analyses. All claims, including those for negligence and any other cause whatsoever shall be deemed waived unless made in writing and received by Cardinal within thirty (30) days after completion of the applicable service. In no event shall Cardinal be liable for incidental or consequential damages, including, without limitation, business interruptions, loss of use, or loss of profits incurred by client, its subsidiaries, affiliates or successors arising out of or related to the performance of the services hereunder by Cardinal, regardless of whether such claim is based upon any of the above stated reasons or otherwise. Results relate only to the samples identified above. This report shall not be reproduced except in full with written approval of Cardinal Laboratories.

A handwritten signature in black ink, appearing to read "Celey D. Keene", written over a horizontal line.

Celey D. Keene, Lab Director/Quality Manager

Page 6 of 6



PHONE (575) 393-2326 ° 101 E. MARLAND ° HOBBS, NM 88240

July 06, 2023

DAN DUNKELBERG

TRINITY OILFIELD SERVICES & RENTALS, LLC

P. O. BOX 2587

HOBBS, NM 88241

RE: FEDERAL 26-1 BATTERY

Enclosed are the results of analyses for samples received by the laboratory on 06/30/23 16:20.

Cardinal Laboratories is accredited through Texas NELAP under certificate number T104704398-22-15. Accreditation applies to drinking water, non-potable water and solid and chemical materials. All accredited analytes are denoted by an asterisk (*). For a complete list of accredited analytes and matrices visit the TCEQ website at www.tceq.texas.gov/field/qa/lab_accred_certif.html.

Cardinal Laboratories is accredited through the State of Colorado Department of Public Health and Environment for:

| | |
|------------------|------------------------------|
| Method EPA 552.2 | Haloacetic Acids (HAA-5) |
| Method EPA 524.2 | Total Trihalomethanes (TTHM) |
| Method EPA 524.4 | Regulated VOCs (V1, V2, V3) |

Accreditation applies to public drinking water matrices.

This report meets NELAP requirements and is made up of a cover page, analytical results, and a copy of the original chain-of-custody. If you have any questions concerning this report, please feel free to contact me.

Sincerely,

A handwritten signature in black ink that reads "Celey D. Keene". The signature is fluid and cursive, with the first letters of the first and last names being capitalized and prominent.

Celey D. Keene

Lab Director/Quality Manager



PHONE (575) 393-2326 ° 101 E. MARLAND ° HOBBS, NM 88240

Analytical Results For:

TRINITY OILFIELD SERVICES & RENTALS, LLC
 DAN DUNKELBERG
 P. O. BOX 2587
 HOBBS NM, 88241
 Fax To: NONE

| | | | |
|-------------------|----------------------|---------------------|----------------|
| Received: | 06/30/2023 | Sampling Date: | 06/29/2023 |
| Reported: | 07/06/2023 | Sampling Type: | Soil |
| Project Name: | FEDERAL 26-1 BATTERY | Sampling Condition: | Cool & Intact |
| Project Number: | NOT GIVEN | Sample Received By: | Tamara Oldaker |
| Project Location: | OXY- EDDY CO., NM | | |

Sample ID: CF-023.0-02.0-S (H233359-01)

| BTX 8021B | | mg/kg | | Analyzed By: JH/ | | | | | |
|----------------|--------|-----------------|------------|------------------|------|------------|---------------|------|-----------|
| Analyte | Result | Reporting Limit | Analyzed | Method Blank | BS | % Recovery | True Value QC | RPD | Qualifier |
| Benzene* | <0.050 | 0.050 | 07/04/2023 | ND | 2.10 | 105 | 2.00 | 2.41 | |
| Toluene* | <0.050 | 0.050 | 07/04/2023 | ND | 2.01 | 101 | 2.00 | 2.88 | |
| Ethylbenzene* | <0.050 | 0.050 | 07/04/2023 | ND | 2.18 | 109 | 2.00 | 2.39 | |
| Total Xylenes* | <0.150 | 0.150 | 07/04/2023 | ND | 6.57 | 110 | 6.00 | 1.82 | |
| Total BTX | <0.300 | 0.300 | 07/04/2023 | ND | | | | | |

Surrogate: 4-Bromofluorobenzene (PID) 116 % 71.5-134

| Chloride, SM4500Cl-B | | mg/kg | | Analyzed By: AC | | | | | | |
|----------------------|--------|-----------------|------------|-----------------|-----|------------|---------------|------|-----------|--|
| Analyte | Result | Reporting Limit | Analyzed | Method Blank | BS | % Recovery | True Value QC | RPD | Qualifier | |
| Chloride | 208 | 16.0 | 07/03/2023 | ND | 432 | 108 | 400 | 0.00 | | |

| TPH 8015M | | mg/kg | | Analyzed By: MS | | | | | |
|------------------|--------|-----------------|------------|-----------------|-----|------------|---------------|------|-----------|
| Analyte | Result | Reporting Limit | Analyzed | Method Blank | BS | % Recovery | True Value QC | RPD | Qualifier |
| GRO C6-C10* | <10.0 | 10.0 | 07/03/2023 | ND | 160 | 79.8 | 200 | 6.36 | |
| DRO >C10-C28* | <10.0 | 10.0 | 07/03/2023 | ND | 159 | 79.5 | 200 | 3.37 | |
| EXT DRO >C28-C36 | <10.0 | 10.0 | 07/03/2023 | ND | | | | | |

Surrogate: 1-Chlorooctane 79.0 % 48.2-134

Surrogate: 1-Chlorooctadecane 80.6 % 49.1-148

Cardinal Laboratories

*=Accredited Analyte

PLEASE NOTE: Liability and Damages. Cardinal's liability and client's exclusive remedy for any claim arising, whether based in contract or tort, shall be limited to the amount paid by client for analyses. All claims, including those for negligence and any other cause whatsoever shall be deemed waived unless made in writing and received by Cardinal within thirty (30) days after completion of the applicable service. In no event shall Cardinal be liable for incidental or consequential damages, including, without limitation, business interruptions, loss of use, or loss of profits incurred by client, its subsidiaries, affiliates or successors arising out of or related to the performance of the services hereunder by Cardinal, regardless of whether such claim is based upon any of the above stated reasons or otherwise. Results relate only to the samples identified above. This report shall not be reproduced except in full with written approval of Cardinal Laboratories.

Celey D. Keene, Lab Director/Quality Manager



PHONE (575) 393-2326 ° 101 E. MARLAND ° HOBBS, NM 88240

Analytical Results For:

TRINITY OILFIELD SERVICES & RENTALS, LLC
 DAN DUNKELBERG
 P. O. BOX 2587
 HOBBS NM, 88241
 Fax To: NONE

| | | | |
|-------------------|----------------------|---------------------|----------------|
| Received: | 06/30/2023 | Sampling Date: | 06/29/2023 |
| Reported: | 07/06/2023 | Sampling Type: | Soil |
| Project Name: | FEDERAL 26-1 BATTERY | Sampling Condition: | Cool & Intact |
| Project Number: | NOT GIVEN | Sample Received By: | Tamara Oldaker |
| Project Location: | OXY- EDDY CO., NM | | |

Sample ID: CF-001.0-03.0-P (H233359-02)

| BTEx 8021B | | mg/kg | | Analyzed By: JH/ | | | | | | |
|----------------|--------|-----------------|------------|------------------|------|------------|---------------|------|-----------|--|
| Analyte | Result | Reporting Limit | Analyzed | Method Blank | BS | % Recovery | True Value QC | RPD | Qualifier | |
| Benzene* | <0.050 | 0.050 | 07/04/2023 | ND | 2.10 | 105 | 2.00 | 2.41 | | |
| Toluene* | <0.050 | 0.050 | 07/04/2023 | ND | 2.01 | 101 | 2.00 | 2.88 | | |
| Ethylbenzene* | <0.050 | 0.050 | 07/04/2023 | ND | 2.18 | 109 | 2.00 | 2.39 | | |
| Total Xylenes* | <0.150 | 0.150 | 07/04/2023 | ND | 6.57 | 110 | 6.00 | 1.82 | | |
| Total BTEX | <0.300 | 0.300 | 07/04/2023 | ND | | | | | | |

Surrogate: 4-Bromofluorobenzene (PID) 114 % 71.5-134

| Chloride, SM4500Cl-B | | mg/kg | | Analyzed By: AC | | | | | | |
|----------------------|--------|-----------------|------------|-----------------|-----|------------|---------------|------|-----------|--|
| Analyte | Result | Reporting Limit | Analyzed | Method Blank | BS | % Recovery | True Value QC | RPD | Qualifier | |
| Chloride | 208 | 16.0 | 07/03/2023 | ND | 432 | 108 | 400 | 0.00 | | |

| TPH 8015M | | mg/kg | | Analyzed By: MS | | | | | | |
|------------------|--------|-----------------|------------|-----------------|-----|------------|---------------|------|-----------|--|
| Analyte | Result | Reporting Limit | Analyzed | Method Blank | BS | % Recovery | True Value QC | RPD | Qualifier | |
| GRO C6-C10* | <10.0 | 10.0 | 07/03/2023 | ND | 160 | 79.8 | 200 | 6.36 | | |
| DRO >C10-C28* | <10.0 | 10.0 | 07/03/2023 | ND | 159 | 79.5 | 200 | 3.37 | | |
| EXT DRO >C28-C36 | <10.0 | 10.0 | 07/03/2023 | ND | | | | | | |

Surrogate: 1-Chlorooctane 83.0 % 48.2-134

Surrogate: 1-Chlorooctadecane 85.1 % 49.1-148

Cardinal Laboratories

*=Accredited Analyte

PLEASE NOTE: Liability and Damages. Cardinal's liability and client's exclusive remedy for any claim arising, whether based in contract or tort, shall be limited to the amount paid by client for analyses. All claims, including those for negligence and any other cause whatsoever shall be deemed waived unless made in writing and received by Cardinal within thirty (30) days after completion of the applicable service. In no event shall Cardinal be liable for incidental or consequential damages, including, without limitation, business interruptions, loss of use, or loss of profits incurred by client, its subsidiaries, affiliates or successors arising out of or related to the performance of the services hereunder by Cardinal, regardless of whether such claim is based upon any of the above stated reasons or otherwise. Results relate only to the samples identified above. This report shall not be reproduced except in full with written approval of Cardinal Laboratories.

Celey D. Keene, Lab Director/Quality Manager



PHONE (575) 393-2326 ° 101 E. MARLAND ° HOBBS, NM 88240

Notes and Definitions

| | |
|-----|--|
| ND | Analyte NOT DETECTED at or above the reporting limit |
| RPD | Relative Percent Difference |
| ** | Samples not received at proper temperature of 6°C or below. |
| *** | Insufficient time to reach temperature. |
| - | Chloride by SM4500Cl-B does not require samples be received at or below 6°C Samples reported on an as received basis (wet) unless otherwise noted on report |

Cardinal Laboratories

*=Accredited Analyte

PLEASE NOTE: Liability and Damages. Cardinal's liability and client's exclusive remedy for any claim arising, whether based in contract or tort, shall be limited to the amount paid by client for analyses. All claims, including those for negligence and any other cause whatsoever shall be deemed waived unless made in writing and received by Cardinal within thirty (30) days after completion of the applicable service. In no event shall Cardinal be liable for incidental or consequential damages, including, without limitation, business interruptions, loss of use, or loss of profits incurred by client, its subsidiaries, affiliates or successors arising out of or related to the performance of the services hereunder by Cardinal, regardless of whether such claim is based upon any of the above stated reasons or otherwise. Results relate only to the samples identified above. This report shall not be reproduced except in full with written approval of Cardinal Laboratories.

A handwritten signature in black ink, appearing to read "Celey D. Keene".

Celey D. Keene, Lab Director/Quality Manager

Page 5 of 5

District I
1625 N. French Dr., Hobbs, NM 88240
Phone:(575) 393-6161 Fax:(575) 393-0720
District II
811 S. First St., Artesia, NM 88210
Phone:(575) 748-1283 Fax:(575) 748-9720
District III
1000 Rio Brazos Rd., Aztec, NM 87410
Phone:(505) 334-6178 Fax:(505) 334-6170
District IV
1220 S. St Francis Dr., Santa Fe, NM 87505
Phone:(505) 476-3470 Fax:(505) 476-3462

State of New Mexico
Energy, Minerals and Natural Resources
Oil Conservation Division
1220 S. St Francis Dr.
Santa Fe, NM 87505

QUESTIONS

Action 352895

QUESTIONS

| | |
|--|----------------|
| Operator: OXY USA INC P.O. Box 4294 Houston, TX 772104294 | OGRID: |
| | 16696 |
| | Action Number: |
| | 352895 |
| Action Type: | |
| [C-141] Deferral Request C-141 (C-141-v-Deferral) | |

QUESTIONS

| | |
|-------------------|---|
| Prerequisites | |
| Incident ID (n#) | nAPP2136350118 |
| Incident Name | NAPP2136350118 FEDERAL 26-1 H BATTERY @ 0 |
| Incident Type | Produced Water Release |
| Incident Status | Deferral Request Received |
| Incident Facility | [fAPP2127059193] FEDERAL 26-1 BATTERY |

| | |
|--|------------------------|
| Location of Release Source | |
| Please answer all the questions in this group. | |
| Site Name | FEDERAL 26-1 H BATTERY |
| Date Release Discovered | 12/26/2021 |
| Surface Owner | Federal |

| | |
|--|------------------------|
| Incident Details | |
| Please answer all the questions in this group. | |
| Incident Type | Produced Water Release |
| Did this release result in a fire or is the result of a fire | No |
| Did this release result in any injuries | No |
| Has this release reached or does it have a reasonable probability of reaching a watercourse | No |
| Has this release endangered or does it have a reasonable probability of endangering public health | No |
| Has this release substantially damaged or will it substantially damage property or the environment | No |
| Is this release of a volume that is or may with reasonable probability be detrimental to fresh water | No |

| | |
|--|---|
| Nature and Volume of Release | |
| Material(s) released, please answer all that apply below. Any calculations or specific justifications for the volumes provided should be attached to the follow-up C-141 submission. | |
| Crude Oil Released (bbls) Details | Cause: Overflow - Tank, Pit, Etc. Pump Crude Oil Released: 10 BBL Recovered: 0 BBL Lost: 10 BBL. |
| Produced Water Released (bbls) Details | Cause: Overflow - Tank, Pit, Etc. Pump Produced Water Released: 40 BBL Recovered: 0 BBL Lost: 40 BBL. |
| Is the concentration of chloride in the produced water >10,000 mg/l | No |
| Condensate Released (bbls) Details | Not answered. |
| Natural Gas Vented (Mcf) Details | Not answered. |
| Natural Gas Flared (Mcf) Details | Not answered. |
| Other Released Details | Not answered. |
| Are there additional details for the questions above (i.e. any answer containing Other, Specify, Unknown, and/or Fire, or any negative lost amounts) | Not answered. |

District I

1625 N. French Dr., Hobbs, NM 88240
Phone:(575) 393-6161 Fax:(575) 393-0720

District II

811 S. First St., Artesia, NM 88210
Phone:(575) 748-1283 Fax:(575) 748-9720

District III

1000 Rio Brazos Rd., Aztec, NM 87410
Phone:(505) 334-6178 Fax:(505) 334-6170

District IV

1220 S. St Francis Dr., Santa Fe, NM 87505
Phone:(505) 476-3470 Fax:(505) 476-3462

State of New Mexico
Energy, Minerals and Natural Resources
Oil Conservation Division
1220 S. St Francis Dr.
Santa Fe, NM 87505

QUESTIONS, Page 2

Action 352895

QUESTIONS (continued)

| | | |
|--|----------------|---|
| Operator: OXY USA INC P.O. Box 4294 Houston, TX 772104294 | OGRID: | 16696 |
| | Action Number: | 352895 |
| | Action Type: | [C-141] Deferral Request C-141 (C-141-v-Deferral) |
| | | |

QUESTIONS

| | |
|---|--|
| Nature and Volume of Release (continued) | |
| Is this a gas only submission (i.e. only significant Mcf values reported) | No, according to supplied volumes this does not appear to be a "gas only" report. |
| Was this a major release as defined by Subsection A of 19.15.29.7 NMAC | Yes |
| Reasons why this would be considered a submission for a notification of a major release | From paragraph A. "Major release" determine using: (1) an unauthorized release of a volume, excluding gases, of 25 barrels or more. |
| With the implementation of the 19.15.27 NMAC (05/25/2021), venting and/or flaring of natural gas (i.e. gas only) are to be submitted on the C-129 form. | |

Initial Response

The responsible party must undertake the following actions immediately unless they could create a safety hazard that would result in injury.

| | |
|--|---------------|
| The source of the release has been stopped | True |
| The impacted area has been secured to protect human health and the environment | True |
| Released materials have been contained via the use of berms or dikes, absorbent pads, or other containment devices | True |
| All free liquids and recoverable materials have been removed and managed appropriately | True |
| If all the actions described above have not been undertaken, explain why | Not answered. |

Per Paragraph (4) of Subsection B of 19.15.29.8 NMAC the responsible party may commence remediation immediately after discovery of a release. If remediation has begun, please prepare and attach a narrative of actions to date in the follow-up C-141 submission. If remedial efforts have been successfully completed or if the release occurred within a lined containment area (see Subparagraph (a) of Paragraph (5) of Subsection A of 19.15.29.11 NMAC), please prepare and attach all information needed for closure evaluation in the follow-up C-141 submission.

I hereby certify that the information given above is true and complete to the best of my knowledge and understand that pursuant to OCD rules and regulations all operators are required to report and/or file certain release notifications and perform corrective actions for releases which may endanger public health or the environment. The acceptance of a C-141 report by the OCD does not relieve the operator of liability should their operations have failed to adequately investigate and remediate contamination that pose a threat to groundwater, surface water, human health or the environment. In addition, OCD acceptance of a C-141 report does not relieve the operator of responsibility for compliance with any other federal, state, or local laws and/or regulations.

| | |
|--|---|
| I hereby agree and sign off to the above statement | Name: Wade Dittrich Title: Environmental Coordinator Email: wade_dittrich@oxy.com Date: 06/13/2024 |
|--|---|

District I

1625 N. French Dr., Hobbs, NM 88240
Phone:(575) 393-6161 Fax:(575) 393-0720

District II

811 S. First St., Artesia, NM 88210
Phone:(575) 748-1283 Fax:(575) 748-9720

District III

1000 Rio Brazos Rd., Aztec, NM 87410
Phone:(505) 334-6178 Fax:(505) 334-6170

District IV

1220 S. St Francis Dr., Santa Fe, NM 87505
Phone:(505) 476-3470 Fax:(505) 476-3462

State of New Mexico
Energy, Minerals and Natural Resources
Oil Conservation Division
1220 S. St Francis Dr.
Santa Fe, NM 87505

QUESTIONS, Page 3

Action 352895

QUESTIONS (continued)

| | | |
|--|----------------|---|
| Operator: OXY USA INC P.O. Box 4294 Houston, TX 772104294 | OGRID: | 16696 |
| | Action Number: | 352895 |
| | Action Type: | [C-141] Deferral Request C-141 (C-141-v-Deferral) |
| | | |

QUESTIONS**Site Characterization**

Please answer all the questions in this group (only required when seeking remediation plan approval and beyond). This information must be provided to the appropriate district office no later than 90 days after the release discovery date.

| | |
|--|---------------------------|
| What is the shallowest depth to groundwater beneath the area affected by the release in feet below ground surface (ft bgs) | Between 100 and 500 (ft.) |
| What method was used to determine the depth to ground water | Direct Measurement |
| Did this release impact groundwater or surface water | No |
| What is the minimum distance, between the closest lateral extents of the release and the following surface areas: | |
| A continuously flowing watercourse or any other significant watercourse | Between 1 and 5 (mi.) |
| Any lakebed, sinkhole, or playa lake (measured from the ordinary high-water mark) | Greater than 5 (mi.) |
| An occupied permanent residence, school, hospital, institution, or church | Between 1 and 5 (mi.) |
| A spring or a private domestic fresh water well used by less than five households for domestic or stock watering purposes | Between 1 and 5 (mi.) |
| Any other fresh water well or spring | Between ½ and 1 (mi.) |
| Incorporated municipal boundaries or a defined municipal fresh water well field | Between 1 and 5 (mi.) |
| A wetland | Between 1 and 5 (mi.) |
| A subsurface mine | Greater than 5 (mi.) |
| An (non-karst) unstable area | Greater than 5 (mi.) |
| Categorize the risk of this well / site being in a karst geology | Low |
| A 100-year floodplain | Greater than 5 (mi.) |
| Did the release impact areas not on an exploration, development, production, or storage site | Yes |

Remediation Plan

Please answer all the questions that apply or are indicated. This information must be provided to the appropriate district office no later than 90 days after the release discovery date.

| | |
|---|-------|
| Requesting a remediation plan approval with this submission | Yes |
| Attach a comprehensive report demonstrating the lateral and vertical extents of soil contamination associated with the release have been determined, pursuant to 19.15.29.11 NMAC and 19.15.29.13 NMAC. | |
| Have the lateral and vertical extents of contamination been fully delineated | Yes |
| Was this release entirely contained within a lined containment area | No |
| Soil Contamination Sampling: (Provide the highest observable value for each, in milligrams per kilograms.) | |
| Chloride (EPA 300.0 or SM4500 Cl B) | 4400 |
| TPH (GRO+DRO+MRO) (EPA SW-846 Method 8015M) | 60130 |
| GRO+DRO (EPA SW-846 Method 8015M) | 51300 |
| BTEX (EPA SW-846 Method 8021B or 8260B) | 863 |
| Benzene (EPA SW-846 Method 8021B or 8260B) | 16.8 |

Per Subsection B of 19.15.29.11 NMAC unless the site characterization report includes completed efforts at remediation, the report must include a proposed remediation plan in accordance with 19.15.29.12 NMAC, which includes the anticipated timelines for beginning and completing the remediation.

| | |
|---|------------|
| On what estimated date will the remediation commence | 04/26/2023 |
| On what date will (or did) the final sampling or liner inspection occur | 04/26/2023 |
| On what date will (or was) the remediation complete(d) | 06/29/2023 |
| What is the estimated surface area (in square feet) that will be reclaimed | 6498 |
| What is the estimated volume (in cubic yards) that will be reclaimed | 963 |
| What is the estimated surface area (in square feet) that will be remediated | 6498 |
| What is the estimated volume (in cubic yards) that will be remediated | 567 |

These estimated dates and measurements are recognized to be the best guess or calculation at the time of submission and may (be) change(d) over time as more remediation efforts are completed.

The OCD recognizes that proposed remediation measures may have to be minimally adjusted in accordance with the physical realities encountered during remediation. If the responsible party has any need to significantly deviate from the remediation plan proposed, then it should consult with the division to determine if another remediation plan submission is required.

District I

1625 N. French Dr., Hobbs, NM 88240
Phone:(575) 393-6161 Fax:(575) 393-0720

District II

811 S. First St., Artesia, NM 88210
Phone:(575) 748-1283 Fax:(575) 748-9720

District III

1000 Rio Brazos Rd., Aztec, NM 87410
Phone:(505) 334-6178 Fax:(505) 334-6170

District IV

1220 S. St Francis Dr., Santa Fe, NM 87505
Phone:(505) 476-3470 Fax:(505) 476-3462

State of New Mexico
Energy, Minerals and Natural Resources
Oil Conservation Division
1220 S. St Francis Dr.
Santa Fe, NM 87505

QUESTIONS, Page 4

Action 352895

QUESTIONS (continued)

| | | |
|--|----------------|---|
| Operator: OXY USA INC P.O. Box 4294 Houston, TX 772104294 | OGRID: | 16696 |
| | Action Number: | 352895 |
| | Action Type: | [C-141] Deferral Request C-141 (C-141-v-Deferral) |
| | | |

QUESTIONS**Remediation Plan (continued)**

Please answer all the questions that apply or are indicated. This information must be provided to the appropriate district office no later than 90 days after the release discovery date.

This remediation will (or is expected to) utilize the following processes to remediate / reduce contaminants:

(Select all answers below that apply.)

| | |
|---|------------------------------------|
| (Ex Situ) Excavation and off-site disposal (i.e. dig and haul, hydrovac, etc.) | Yes |
| Which OCD approved facility will be used for off-site disposal | LEA LAND LANDFILL [fEEM0112342028] |
| OR which OCD approved well (API) will be used for off-site disposal | Not answered. |
| OR is the off-site disposal site, to be used, out-of-state | Not answered. |
| OR is the off-site disposal site, to be used, an NMED facility | Not answered. |
| (Ex Situ) Excavation and on-site remediation (i.e. On-Site Land Farms) | Not answered. |
| (In Situ) Soil Vapor Extraction | Not answered. |
| (In Situ) Chemical processing (i.e. Soil Shredding, Potassium Permanganate, etc.) | Not answered. |
| (In Situ) Biological processing (i.e. Microbes / Fertilizer, etc.) | Not answered. |
| (In Situ) Physical processing (i.e. Soil Washing, Gypsum, Disking, etc.) | Not answered. |
| Ground Water Abatement pursuant to 19.15.30 NMAC | Not answered. |
| OTHER (Non-listed remedial process) | Not answered. |

Per Subsection B of 19.15.29.11 NMAC unless the site characterization report includes completed efforts at remediation, the report must include a proposed remediation plan in accordance with 19.15.29.12 NMAC, which includes the anticipated timelines for beginning and completing the remediation.

I hereby certify that the information given above is true and complete to the best of my knowledge and understand that pursuant to OCD rules and regulations all operators are required to report and/or file certain release notifications and perform corrective actions for releases which may endanger public health or the environment. The acceptance of a C-141 report by the OCD does not relieve the operator of liability should their operations have failed to adequately investigate and remediate contamination that pose a threat to groundwater, surface water, human health or the environment. In addition, OCD acceptance of a C-141 report does not relieve the operator of responsibility for compliance with any other federal, state, or local laws and/or regulations.

| | |
|--|---|
| I hereby agree and sign off to the above statement | Name: Wade Dittrich Title: Environmental Coordinator Email: wade_dittrich@oxy.com Date: 06/13/2024 |
|--|---|

The OCD recognizes that proposed remediation measures may have to be minimally adjusted in accordance with the physical realities encountered during remediation. If the responsible party has any need to significantly deviate from the remediation plan proposed, then it should consult with the division to determine if another remediation plan submission is required.

District I

1625 N. French Dr., Hobbs, NM 88240
Phone:(575) 393-6161 Fax:(575) 393-0720

District II

811 S. First St., Artesia, NM 88210
Phone:(575) 748-1283 Fax:(575) 748-9720

District III

1000 Rio Brazos Rd., Aztec, NM 87410
Phone:(505) 334-6178 Fax:(505) 334-6170

District IV

1220 S. St Francis Dr., Santa Fe, NM 87505
Phone:(505) 476-3470 Fax:(505) 476-3462

State of New Mexico
Energy, Minerals and Natural Resources
Oil Conservation Division
1220 S. St Francis Dr.
Santa Fe, NM 87505

QUESTIONS, Page 5

Action 352895

QUESTIONS (continued)

| | | |
|--|----------------|---|
| Operator: OXY USA INC P.O. Box 4294 Houston, TX 772104294 | OGRID: | 16696 |
| | Action Number: | 352895 |
| | Action Type: | [C-141] Deferral Request C-141 (C-141-v-Deferral) |
| | | |

QUESTIONS**Deferral Requests Only**

Only answer the questions in this group if seeking a deferral upon approval this submission. Each of the following items must be confirmed as part of any request for deferral of remediation.

| | |
|--|--|
| Requesting a deferral of the remediation closure due date with the approval of this submission | Yes |
| Have the lateral and vertical extents of contamination been fully delineated | Yes |
| Is the remaining contamination in areas immediately under or around production equipment where remediation could cause a major facility deconstruction | Yes |
| Please list or describe the production equipment and how (re)moving the equipment would cause major facility deconstruction | The existing production prevents full remediation at horizontal sample points CW-021 and CW-023. Full remediation of the contaminated soil between these points would necessitate the deconstruction of critical facility components. Final remediation and reclamation of the site will be in accordance with 19.15.29.12 and 19.15.29.13 NMAC once deconstruction of infrastructure occurs |
| What is the remaining surface area (in square feet) that will still need to be remediated if a deferral is granted | 1614 |
| What is the remaining volume (in cubic yards) that will still need to be remediated if a deferral is granted | 180 |
| <i>Per Paragraph (2) of Subsection C of 19.15.29.12 NMAC if contamination is located in areas immediately under or around production equipment such as production tanks, wellheads and pipelines where remediation could cause a major facility deconstruction, the remediation, restoration and reclamation may be deferred with division written approval until the equipment is removed during other operations, or when the well or facility is plugged or abandoned, whichever comes first.</i> | |
| Enter the facility ID (f#) on which this deferral should be granted | FEDERAL 26-1 BATTERY [fAPP2127059193] |
| Enter the well API (30-) on which this deferral should be granted | Not answered. |
| Contamination does not cause an imminent risk to human health, the environment, or groundwater | True |
| <i>Per Subsection B of 19.15.29.11 NMAC unless the site characterization report includes completed efforts at remediation, the report must include a proposed remediation plan in accordance with 19.15.29.12 NMAC, which includes the anticipated timelines for beginning and completing the remediation.</i> | |
| I hereby certify that the information given above is true and complete to the best of my knowledge and understand that pursuant to OCD rules and regulations all operators are required to report and/or file certain release notifications and perform corrective actions for releases which may endanger public health or the environment. The acceptance of a C-141 report by the OCD does not relieve the operator of liability should their operations have failed to adequately investigate and remediate contamination that pose a threat to groundwater, surface water, human health or the environment. In addition, OCD acceptance of a C-141 report does not relieve the operator of responsibility for compliance with any other federal, state, or local laws and/or regulations. | |
| I hereby agree and sign off to the above statement | Name: Wade Dittrich Title: Environmental Coordinator Email: wade_dittrich@oxy.com Date: 06/13/2024 |

District I
1625 N. French Dr., Hobbs, NM 88240
Phone:(575) 393-6161 Fax:(575) 393-0720
District II
811 S. First St., Artesia, NM 88210
Phone:(575) 748-1283 Fax:(575) 748-9720
District III
1000 Rio Brazos Rd., Aztec, NM 87410
Phone:(505) 334-6178 Fax:(505) 334-6170
District IV
1220 S. St Francis Dr., Santa Fe, NM 87505
Phone:(505) 476-3470 Fax:(505) 476-3462

State of New Mexico
Energy, Minerals and Natural Resources
Oil Conservation Division
1220 S. St Francis Dr.
Santa Fe, NM 87505

QUESTIONS, Page 6

Action 352895

QUESTIONS (continued)

| | |
|--|---|
| Operator: OXY USA INC P.O. Box 4294 Houston, TX 772104294 | OGRID: 16696 |
| | Action Number: 352895 |
| | Action Type: [C-141] Deferral Request C-141 (C-141-v-Deferral) |

QUESTIONS

| | |
|--|----------------|
| Sampling Event Information | |
| Last sampling notification (C-141N) recorded | {Unavailable.} |

| | |
|--|----|
| Remediation Closure Request | |
| Only answer the questions in this group if seeking remediation closure for this release because all remediation steps have been completed. | |
| Requesting a remediation closure approval with this submission | No |

District I
1625 N. French Dr., Hobbs, NM 88240
Phone:(575) 393-6161 Fax:(575) 393-0720
District II
811 S. First St., Artesia, NM 88210
Phone:(575) 748-1283 Fax:(575) 748-9720
District III
1000 Rio Brazos Rd., Aztec, NM 87410
Phone:(505) 334-6178 Fax:(505) 334-6170
District IV
1220 S. St Francis Dr., Santa Fe, NM 87505
Phone:(505) 476-3470 Fax:(505) 476-3462

State of New Mexico
Energy, Minerals and Natural Resources
Oil Conservation Division
1220 S. St Francis Dr.
Santa Fe, NM 87505

CONDITIONS

Action 352895

CONDITIONS

| | |
|--|----------------|
| Operator: OXY USA INC P.O. Box 4294 Houston, TX 772104294 | OGRID: |
| | 16696 |
| | Action Number: |
| | 352895 |
| Action Type: | |
| [C-141] Deferral Request C-141 (C-141-v-Deferral) | |

CONDITIONS

| Created By | Condition | Condition Date |
|----------------|---|----------------|
| crystal.walker | Deferral Approved. Full remediation of the contaminated soil between CW-021 and CW-023 will be completed upon the deconstruction of critical facility components. Final remediation and reclamation of the site will be in accordance with 19.15.29.12 and 19.15.29.13 NMAC once deconstruction of infrastructure occurs. | 6/17/2024 |