

Incident ID	NAPP2214557040
District RP	
Facility ID	
Application ID	

Site Assessment/Characterization

This information must be provided to the appropriate district office no later than 90 days after the release discovery date.

What is the shallowest depth to groundwater beneath the area affected by the release?	>53 (ft bgs)
Did this release impact groundwater or surface water?	<input type="checkbox"/> Yes <input checked="" type="checkbox"/> No
Are the lateral extents of the release within 300 feet of a continuously flowing watercourse or any other significant watercourse?	<input type="checkbox"/> Yes <input checked="" type="checkbox"/> No
Are the lateral extents of the release within 200 feet of any lakebed, sinkhole, or playa lake (measured from the ordinary high-water mark)?	<input type="checkbox"/> Yes <input checked="" type="checkbox"/> No
Are the lateral extents of the release within 300 feet of an occupied permanent residence, school, hospital, institution, or church?	<input type="checkbox"/> Yes <input checked="" type="checkbox"/> No
Are the lateral extents of the release within 500 horizontal feet of a spring or a private domestic fresh water well used by less than five households for domestic or stock watering purposes?	<input type="checkbox"/> Yes <input checked="" type="checkbox"/> No
Are the lateral extents of the release within 1000 feet of any other fresh water well or spring?	<input type="checkbox"/> Yes <input checked="" type="checkbox"/> No
Are the lateral extents of the release within incorporated municipal boundaries or within a defined municipal fresh water well field?	<input type="checkbox"/> Yes <input checked="" type="checkbox"/> No
Are the lateral extents of the release within 300 feet of a wetland?	<input type="checkbox"/> Yes <input checked="" type="checkbox"/> No
Are the lateral extents of the release overlying a subsurface mine?	<input type="checkbox"/> Yes <input checked="" type="checkbox"/> No
Are the lateral extents of the release overlying an unstable area such as karst geology?	<input checked="" type="checkbox"/> Yes <input type="checkbox"/> No
Are the lateral extents of the release within a 100-year floodplain?	<input checked="" type="checkbox"/> Yes <input type="checkbox"/> No
Did the release impact areas not on an exploration, development, production, or storage site?	<input type="checkbox"/> Yes <input checked="" type="checkbox"/> No

Attach a comprehensive report (electronic submittals in .pdf format are preferred) demonstrating the lateral and vertical extents of soil contamination associated with the release have been determined. Refer to 19.15.29.11 NMAC for specifics.

<p>Characterization Report Checklist: <i>Each of the following items must be included in the report.</i></p> <div><input checked="" type="checkbox"/> Scaled site map showing impacted area, surface features, subsurface features, delineation points, and monitoring wells.<input type="checkbox"/> Field data<input checked="" type="checkbox"/> Data table of soil contaminant concentration data<input checked="" type="checkbox"/> Depth to water determination<input checked="" type="checkbox"/> Determination of water sources and significant watercourses within ½-mile of the lateral extents of the release<input checked="" type="checkbox"/> Boring or excavation logs<input checked="" type="checkbox"/> Photographs including date and GIS information<input checked="" type="checkbox"/> Topographic/Aerial maps<input checked="" type="checkbox"/> Laboratory data including chain of custody</div>

If the site characterization report does not include completed efforts at remediation of the release, the report must include a proposed remediation plan. That plan must include the estimated volume of material to be remediated, the proposed remediation technique, proposed sampling plan and methods, anticipated timelines for beginning and completing the remediation. The closure criteria for a release are contained in Table 1 of 19.15.29.12 NMAC, however, use of the table is modified by site- and release-specific parameters.

State of New Mexico
Oil Conservation Division

Page 4

Incident ID	NAPP2214557040
District RP	
Facility ID	
Application ID	

I hereby certify that the information given above is true and complete to the best of my knowledge and understand that pursuant to OCD rules and regulations all operators are required to report and/or file certain release notifications and perform corrective actions for releases which may endanger public health or the environment. The acceptance of a C-141 report by the OCD does not relieve the operator of liability should their operations have failed to adequately investigate and remediate contamination that pose a threat to groundwater, surface water, human health or the environment. In addition, OCD acceptance of a C-141 report does not relieve the operator of responsibility for compliance with any other federal, state, or local laws and/or regulations.

Printed Name: Connor Walker Title: Sr. Engineer

Signature: _____ Date: 9/14/2022

email: cwalker@mewbourne.com Telephone: 806-202-5281

OCD Only

Received by: _____ Date: _____

Incident ID	NAPP2214557040
District RP	
Facility ID	
Application ID	

Closure

The responsible party must attach information demonstrating they have complied with all applicable closure requirements and any conditions or directives of the OCD. This demonstration should be in the form of a comprehensive report (electronic submittals in .pdf format are preferred) including a scaled site map, sampling diagrams, relevant field notes, photographs of any excavation prior to backfilling, laboratory data including chain of custody documents of final sampling, and a narrative of the remedial activities. Refer to 19.15.29.12 NMAC.

Closure Report Attachment Checklist: *Each of the following items must be included in the closure report.*

- ☒ A scaled site and sampling diagram as described in 19.15.29.11 NMAC
- ☒ Photographs of the remediated site prior to backfill or photos of the liner integrity if applicable (Note: appropriate OCD District office must be notified 2 days prior to liner inspection)
- ☒ Laboratory analyses of final sampling (Note: appropriate ODC District office must be notified 2 days prior to final sampling)
- ☒ Description of remediation activities

I hereby certify that the information given above is true and complete to the best of my knowledge and understand that pursuant to OCD rules and regulations all operators are required to report and/or file certain release notifications and perform corrective actions for releases which may endanger public health or the environment. The acceptance of a C-141 report by the OCD does not relieve the operator of liability should their operations have failed to adequately investigate and remediate contamination that pose a threat to groundwater, surface water, human health or the environment. In addition, OCD acceptance of a C-141 report does not relieve the operator of responsibility for compliance with any other federal, state, or local laws and/or regulations. The responsible party acknowledges they must substantially restore, reclaim, and re-vegetate the impacted surface area to the conditions that existed prior to the release or their final land use in accordance with 19.15.29.13 NMAC including notification to the OCD when reclamation and re-vegetation are complete.

Printed Name: Connor Walker Title: Sr. Engineer
Signature: _____ Date: 9/14/2022
email: cwalker@mewbourne.com Telephone: 806-202-5281

OCD Only

Received by: _____ Date: _____

Closure approval by the OCD does not relieve the responsible party of liability should their operations have failed to adequately investigate and remediate contamination that poses a threat to groundwater, surface water, human health, or the environment nor does not relieve the responsible party of compliance with any other federal, state, or local laws and/or regulations.

Closure Approved by: _____ Date: _____

Printed Name: _____ Title: _____

Trinity Oilfield Services & Rentals, LLC



September 14, 2022

Oil Conservation Division, District II
506 W. Texas,
Artesia, New Mexico 88210

Re: **Closure Request**
SALT DRAW 28 FEDERAL SWD #1 (5102022)
Tracking #: NAPP2214557040

Trinity Oilfield Services (Trinity), on behalf of Mewbourne Oil Co, hereby submits the following Closure Request in response to a release that occurred at the above referenced location, and further described below.

Site Information	
Incident ID	NAPP2214557040
Site Name	SALT DRAW 28 FEDERAL SWD #1 (5102022)
Company	Mewbourne Oil Co
County	Eddy
ULSTR	H-28-24S-28E
GPS Coordinates (NAD 83)	32.19059,-104.086135
Landowner	Private

RELEASE BACKGROUND

On 5/25/2022, Mewbourne Oil Co reported a release at the SALT DRAW 28 FEDERAL SWD #1 (5102022). The release was caused when a threaded connection failed. Approximately 20,665 sqft. of the Pad was found to be damp upon initial inspection.

Release Information	
Date of Release	05/10/2022
Type of Release	Produced water
Source of Release	Equipment failure
Volume Released – Produced Water	71 bbls
Volume Recovered – Produced Water	20 bbls
Volume Released – Crude Oil	0 bbls
Volume Recovered – Crude Oil	0 bbls
Affected Area – Damp Soil	Pad - Approximately 20,665 sqft.
Site Location Map	Attached

SITE CHARACTERIZATION AND CLOSURE CRITERIA**Depth to Groundwater/Wellhead Protection:**

Data Source	Well Number	Data Date	Depth (ft.)
NM OSE	C04222	07/05/2018	35
NM OSE	C03988	12/05/2016	95
USGS	NA	NA	NA
Soil Bore	SB-01	01/27/2022	53

A search of the groundwater well databases maintained by the New Mexico Office of the State Engineer (NMOSE) and the United States Geological Survey (USGS) was conducted to determine if any registered groundwater wells are located within a ½ mile of the release site. The search revealed that One (1) well occurred in the data bases that meets the NMOCD criteria for age of data, distance of the data point well from the release point and a data point well having a diagram of construction.

An attempt was made to verify the accuracy of the groundwater data reflected in NMOSE POD C04222. However, after arriving to location, the referenced well was not there. In an abundance of caution, Mewbourne elected to spud a soil boring that would apply to the subject release as well as existing production within a ½ mile.

On 01/27/2022, Ready Drill LLC was onsite to drill a groundwater determination borehole to 53' below ground surface and within a ½ mile radius of the location. The borehole was left open for 72 hours and checked for the presence of groundwater, as a result, no water was detected at 53' below surface. The borehole coordinates are 32.1953033, -104.0885739. The driller log is attached for reference.

General Site Characterization:

Site Assessment	
Karst Potential	High
Distance to Watercourse	> 1000 ft.
Within 100 yr Floodplain	Yes
Pasture Impact	No

A risk-based site assessment/characterization was performed in accordance with the New Mexico Oil Conservation Division (NMOCD) Rule (Title 19 Chapter 15 Part 29) for releases on oil and gas development and production in New Mexico (effective August 14, 2018). To summarize the site assessment/characterization evaluation, the affected area has High potential for cave and karst, and no other receptors (residence, school, hospital, institution, church, mining, municipal or other ordinance boundaries) were located within the regulatory promulgated distances from the site.

Closure Criteria:

On-Site & Off-Site 4ft bgs Recommended Remedial Action Levels (RRALs)	
Chlorides	600 mg/kg
TPH (GRO and DRO and MRO)	100 mg/kg
BTEX	50 mg/kg
Benzene	10 mg/kg

A reclamation standard of 600 mg/kg chloride and 100 mg/kg TPH was applied to the top four feet of the pasture area if impacted by the release, per NMAC 19.15.29.13.D (1) for the top four feet of areas that will be reclaimed following remediation.

INITIAL ASSESMENT AND REMEDIATION ACTIVITES**Initial Sample Activities:**

Delineation Summary	
Delineation Dates	05/13/2022 - 05/16/2022
Depths Sampled	Surface – 3.5'
Delineation Map	Attached
Laboratory Results	Table 1

All soil samples were placed into laboratory supplied glassware, labeled, and maintained on ice until delivery to NMOCD-approved laboratory (Cardinal Laboratories of Hobbs, NM) for the analysis of chloride using Method SM4500 Cl-B, Benzene, Toluene, Ethylbenzene, and Xylenes (BTEX) by EPA Method 8021 B and Total Petroleum Hydrocarbon (TPH) constituents the by EPA 8015M.

Confirmation Activities:

Remediation Summary	
Remediation Dates	05/17/2022 – 05/18/2022
Liner Variance Request	None
Deferral Request	None
Depths Excavated	Surface - 3.5'
Area Represented by the required 5-point Confirmation Samples – Floors and Walls	200 sqft.
Total Volume of Excavated Soil	2,679 yards
Remediation Map	Attached
Laboratory Results	Table 1

Impacted soil within the release margins were excavated and temporarily stockpiled on-site on a 6-mil plastic sheeting, pending final disposition. The floors of the excavated area were advanced until laboratory analytical results from confirmation soil samples indicate Chloride, Benzene, BTEX, and TPH concentrations are below the NMOCD Closure Criteria listed in the Table above, and all walls were advanced to meet reclamation standard. Confirmation soil samples (five-point composites representing no more than of the excavated area) were collected from the floor and sidewalls.

Upon receiving laboratory analytical data showing that confirmation soil samples from the excavated areas yield results below the selected NMOCD Table 1 Closure Criteria; the impacted soil was transported under manifest to a NMOCD-approved disposal facility and the excavated area was backfilled with locally sourced, non-impacted "like" material.

SITE RECLAMATION AND RESTORATION

Areas affected by the release and the associated remediation activities were restored to a condition which existed prior to the release to the extent practicable. The affected area was contoured and/or compacted to provide erosion control, stability, and preservation of surface water flow. Affected areas not on production pads and/or lease roads will be reseeded with a prescribed US Bureau of Land Management seed mixture during the first favorable growing season following closure of the site in accordance with the applicable regulatory agency.

REQUEST FOR CLOSURE

Supporting Documentation	
C-141, pages 3, 4, & 6	Signed and Attached
Delineation and Remediation Maps	Attached
Depth to Groundwater Maps and Source	Attached
Site Photography	Attached
Laboratory Analytics with COCs	Attached

The site has been remediated to meet the standards of Table I of 19.15.29.12 NMAC; therefore, Trinity Oilfield Services respectfully requests that the New Mexico Oil Conservation Division grant closure approval for the referenced release.

Sincerely,

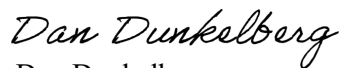

Dan Dunkelberg
Project Manager



TABLE 1
CONCENTRATIONS OF BENZENE, BTEX, TPH & CHLORIDE IN SOIL

MEWBOURNE OIL COMPANY
SALT DRAW 28 FEDERAL SWD #1 (5102022)
EDDY COUNTY, NEW MEXICO
NMOCD REFERENCE #: NAPP2214557040

SAMPLE LOCATION	SAMPLE DEPTH (BGS)	SAMPLE DATE	SAMPLE TYPE	SOIL STATUS	EPA SW-846 Method 8021B							EPA SW-846 Method 8015M					SM4500CI-B
					BENZENE (mg/Kg)	TOLUENE (mg/Kg)	ETHYL-BENZENE (mg/Kg)	M,P-XYLENES (mg/Kg)	O-XYLENE (mg/Kg)	TOTAL XYLENES (mg/Kg)	TOTAL BTEX (mg/Kg)	GRO C ₆ -C ₁₀ (mg/Kg)	DRO C ₁₀ -C ₂₈ (mg/Kg)	GRO+ DRO (mg/kg)	MRO C ₂₈ -C ₃₆ (mg/Kg)	TPH C ₆ -C ₃₆ (mg/Kg)	CHLORIDE (mg/Kg)
NMOCD Closure Limits					10	NE	NE	NE	NE	NE	50	NE	NE	NE	NE	100	600
Vertical Delineation																	
SP- 1 @ 3.5'	3.5'	5/13/2022	Grab	In-situ	<0.050						<0.300	<10.0	<10.0	<10.0	<10.0	<10.0	128
SP- 2 @ 3.5'	3.5'	5/13/2022	Grab	In-situ	<0.050						<0.300	<10.0	<10.0	<10.0	<10.0	<10.0	128
SP- 3 @ 3.5'	3.5'	5/13/2022	Grab	In-situ	<0.050						<0.300	<10.0	<10.0	<10.0	<10.0	<10.0	64.0
SP- 4 @ 3.5'	3.5'	5/13/2022	Grab	In-situ	<0.050						<0.300	<10.0	<10.0	<10.0	<10.0	<10.0	128
SP- 5 @ 3.5'	3.5'	5/16/2022	Grab	In-situ	<0.050						<0.300	<10.0	<10.0	<10.0	<10.0	<10.0	96.0
SP- 6 @ 3.5'	3.5'	5/16/2022	Grab	In-situ	<0.050						<0.300	<10.0	<10.0	<10.0	<10.0	<10.0	80.0
SP- 7 @ 3.5'	3.5'	5/16/2022	Grab	In-situ	<0.050						<0.300	<10.0	<10.0	<10.0	<10.0	<10.0	16.0
SP- 8 @ 3.5'	3.5'	5/16/2022	Grab	In-situ	<0.050						<0.300	<10.0	<10.0	<10.0	<10.0	<10.0	96.0
SP- 9 @ 3.5'	3.5'	5/16/2022	Grab	In-situ	<0.050						<0.300	<10.0	<10.0	<10.0	<10.0	<10.0	32.0
SP- 10 @ 3.5'	3.5'	5/16/2022	Grab	In-situ	<0.050						<0.300	<10.0	<10.0	<10.0	<10.0	<10.0	112
SP- 11 @ 3.5'	3.5'	5/16/2022	Grab	In-situ	<0.050						<0.300	<10.0	<10.0	<10.0	<10.0	<10.0	32.0
SP- 12 @ 3.5'	3.5'	5/16/2022	Grab	In-situ	<0.050						<0.300	<10.0	<10.0	<10.0	<10.0	<10.0	80.0
SP- 13 @ 3.5'	3.5'	5/16/2022	Grab	In-situ	<0.050						<0.300	<10.0	<10.0	<10.0	<10.0	<10.0	32.0
SP- 14 @ 3.5'	3.5'	5/16/2022	Grab	In-situ	<0.050						<0.300	<10.0	<10.0	<10.0	<10.0	<10.0	16.0
Horizontal Delineation																	
SP- 1 E @ 2'	2'	5/13/2022	Grab	In-situ	<0.050						<0.300	<10.0	<10.0	<10.0	<10.0	<10.0	80.0
SP- 1 W @ 2'	2'	5/13/2022	Grab	In-situ	<0.050						<0.300	<10.0	<10.0	<10.0	<10.0	<10.0	64.0
SP- 2 E @ 2'	2'	5/13/2022	Grab	In-situ	<0.050						<0.300	<10.0	<10.0	<10.0	<10.0	<10.0	96.0
SP- 3 W @ 2'	2'	5/13/2022	Grab	In-situ	<0.050						<0.300	<10.0	<10.0	<10.0	<10.0	<10.0	64.0
SP- 4 W @ 2'	2'	5/13/2022	Grab	In-situ	<0.050						<0.300	<10.0	<10.0	<10.0	<10.0	<10.0	96.0
SP- 5 W @ 2'	2'	5/13/2022	Grab	In-situ	<0.050						<0.300	<10.0	<10.0	<10.0	<10.0	<10.0	80.0
SP- 6 N @ 2'	2'	5/16/2022	Grab	In-situ	<0.050						<0.300	<10.0	<10.0	<10.0	<10.0	<10.0	64.0
SP- 6 W @ 2'	2'	5/16/2022	Grab	In-situ	<0.050						<0.300	<10.0	<10.0	<10.0	<10.0	<10.0	112
SP- 7 N @ 2'	2'	5/16/2022	Grab	In-situ	<0.050						<0.300	<10.0	<10.0	<10.0	<10.0	<10.0	80.0
SP- 7 E @ 2'	2'	5/16/2022	Grab	In-situ	<0.050						<0.300	<10.0	<10.0	<10.0	<10.0	<10.0	96.0
SP- 7 W @ 2'	2'	5/16/2022	Grab	In-situ	<0.050						<0.300	<10.0	<10.0	<10.0	<10.0	<10.0	32.0
SP- 9 E @ 2'	2'	5/16/2022	Grab	In-situ	<0.050						<0.300	<10.0	<10.0	<10.0	<10.0	<10.0	96.0
SP- 10 E @ 2'	2'	5/16/2022	Grab	In-situ	<0.050						<0.300	<10.0	<10.0	<10.0	<10.0	<10.0	48.0
SP- 12 E @ 2'	2'	5/16/2022	Grab	In-situ	<0.050						<0.300	<10.0	<10.0	<10.0	<10.0	<10.0	80.0
SP- 13 W @ 2'	2'	5/16/2022	Grab	In-situ	<0.050						<0.300	<10.0	<10.0	<10.0	<10.0	<10.0	80.0
SP- 14 E @ 2'	2'	5/16/2022	Grab	In-situ	<0.050						<0.300	<10.0	<10.0	<10.0	<10.0	<10.0	80.0
SP- 14 S @ 2'	2'	5/16/2022	Grab	In-situ	<0.050						<0.300	<10.0	<10.0	<10.0	<10.0	<10.0	48.0
SP- 14 W @ 2'	2'	5/16/2022	Grab	In-situ	<0.050						<0.300	<10.0	<10.0	<10.0	<10.0	<10.0	80.0
Remediated Floors																	
SR - 1 @ 3.5'	3.5'	5/17/2022	Composite	In-situ	<0.050						<0.300	<10.0	<10.0	<10.0	<10.0	<10.0	160
SR - 2 @ 3.5'	3.5'	5/17/2022	Composite	In-situ	<0.050						<0.300	<10.0	<10.0	<10.0	<10.0	<10.0	80.0
SR - 3 @ 3.5'	3.5'	5/17/2022	Composite	In-situ	<0.050						<0.300	<10.0	<10.0	<10.0	<10.0	<10.0	80.0
SR - 4 @ 3.5'	3.5'	5/17/2022	Composite	In-situ	<0.050						<0.300	<10.0	<10.0	<10.0	<10.0	<10.0	96.0
SR - 5 @ 3.5'	3.5'	5/17/2022	Composite	In-situ	<0.050						<0.300	<10.0	<10.0	<10.0	<10.0	<10.0	64.0
SR - 6 @ 3.5'	3.5'	5/17/2022	Composite	In-situ	<0.050						<0.300	<10.0	<10.0	<10.0	<10.0	<10.0	32.0
SR - 7 @ 3.5'	3.5'	5/17/2022	Composite	In-situ	<0.050						<0.300	<10.0	<10.0	<10.0	<10.0	<10.0	64.0
SR - 8 @ 3.5'	3.5'	5/17/2022	Composite	In-situ	<0.050						<0.300	<10.0	<10.0	<10.0	<10.0	<10.0	112
SR - 9 @ 3.5'	3.5'	5/17/2022	Composite	In-situ	<0.050						<0.300	<10.0	<10.0	<10.0	<10.0	<10.0	64.0
SR - 10 @ 3.5'	3.5'	5/17/2022	Composite	In-situ	<0.050						<0.300	<10.0	<10.0	<10.0	<10.0	<10.0	64.0
SR - 11 @ 3.5'	3.5'	5/17/2022	Composite	In-situ	<0.050						<0.300	<10.0	<10.0	<10.0	<10.0	<10.0	64.0

TABLE 1
CONCENTRATIONS OF BENZENE, BTEX, TPH & CHLORIDE IN SOIL

MEWBOURNE OIL COMPANY
SALT DRAW 28 FEDERAL SWD #1 (5102022)
EDDY COUNTY, NEW MEXICO
NMOCD REFERENCE #: NAPP2214557040



SAMPLE LOCATION	SAMPLE DEPTH (BGS)	SAMPLE DATE	SAMPLE TYPE	SOIL STATUS	EPA SW-846 Method 8021B							EPA SW-846 Method 8015M					SM4500CI-B
					BENZENE (mg/Kg)	TOLUENE (mg/Kg)	ETHYL-BENZENE (mg/Kg)	M,P-XYLENES (mg/Kg)	O-XYLENE (mg/Kg)	TOTAL XYLENES (mg/Kg)	TOTAL BTEX (mg/Kg)	GRO C ₆ -C ₁₀ (mg/Kg)	DRO C ₁₀ -C ₂₈ (mg/Kg)	GRO+ DRO (mg/Kg)	MRO C ₂₈ -C ₃₆ (mg/Kg)	TPH C ₆ -C ₃₆ (mg/Kg)	CHLORIDE (mg/Kg)
NMOCD Closure Limits					10	NE	NE	NE	NE	NE	50	NE	NE	NE	NE	100	600
SR - 12 @ 3.5'	3.5'	5/17/2022	Composite	In-situ	<0.050						<0.300	<10.0	<10.0	<10.0	<10.0	<10.0	48.0
SR - 13 @ 3.5'	3.5'	5/17/2022	Composite	In-situ	<0.050						<0.300	<10.0	<10.0	<10.0	<10.0	<10.0	64.0
SR - 14 @ 3.5'	3.5'	5/17/2022	Composite	In-situ	<0.050						<0.300	<10.0	<10.0	<10.0	<10.0	<10.0	48.0
SR - 15 @ 3.5'	3.5'	5/17/2022	Composite	In-situ	<0.050						<0.300	<10.0	<10.0	<10.0	<10.0	<10.0	96.0
SR - 16 @ 3.5'	3.5'	5/17/2022	Composite	In-situ	<0.050						<0.300	<10.0	<10.0	<10.0	<10.0	<10.0	48.0
SR - 17 @ 3.5'	3.5'	5/17/2022	Composite	In-situ	<0.050						<0.300	<10.0	<10.0	<10.0	<10.0	<10.0	64.0
SR - 18 @ 3.5'	3.5'	5/17/2022	Composite	In-situ	<0.050						<0.300	<10.0	<10.0	<10.0	<10.0	<10.0	112
SR - 19 @ 3.5'	3.5'	5/17/2022	Composite	In-situ	<0.050						<0.300	<10.0	<10.0	<10.0	<10.0	<10.0	64.0
SR - 20 @ 3.5'	3.5'	5/17/2022	Composite	In-situ	<0.050						<0.300	<10.0	<10.0	<10.0	<10.0	<10.0	32.0
SR - 21 @ 3.5'	3.5'	5/17/2022	Composite	In-situ	<0.050						<0.300	<10.0	<10.0	<10.0	<10.0	<10.0	16.0
SR - 22 @ 3.5'	3.5'	5/17/2022	Composite	In-situ	<0.050						<0.300	<10.0	<10.0	<10.0	<10.0	<10.0	224
SR - 23 @ 3.5'	3.5'	5/17/2022	Composite	In-situ	<0.050						<0.300	<10.0	<10.0	<10.0	<10.0	<10.0	64.0
SR - 24 @ 3.5'	3.5'	5/17/2022	Composite	In-situ	<0.050						<0.300	<10.0	<10.0	<10.0	<10.0	<10.0	16.0
SR - 25 @ 3.5'	3.5'	5/17/2022	Composite	In-situ	<0.050						<0.300	<10.0	<10.0	<10.0	<10.0	<10.0	48.0
SR - 26 @ 3.5'	3.5'	5/17/2022	Composite	In-situ	<0.050						<0.300	<10.0	<10.0	<10.0	<10.0	<10.0	96.0
SR - 27 @ 3.5'	3.5'	5/17/2022	Composite	In-situ	<0.050						<0.300	<10.0	<10.0	<10.0	<10.0	<10.0	32.0
SR - 28 @ 3.5'	3.5'	5/17/2022	Composite	In-situ	<0.050						<0.300	<10.0	<10.0	<10.0	<10.0	<10.0	80.0
SR - 29 @ 3.5'	3.5'	5/17/2022	Composite	In-situ	<0.050						<0.300	<10.0	<10.0	<10.0	<10.0	<10.0	48.0
SR - 30 @ 3.5'	3.5'	5/17/2022	Composite	In-situ	<0.050						<0.300	<10.0	<10.0	<10.0	<10.0	<10.0	80.0
SR - 31 @ 3.5'	3.5'	5/17/2022	Composite	In-situ	<0.050						<0.300	<10.0	<10.0	<10.0	<10.0	<10.0	48.0
SR - 32 @ 3.5'	3.5'	5/17/2022	Composite	In-situ	<0.050						<0.300	<10.0	<10.0	<10.0	<10.0	<10.0	64.0
SR - 33 @ 3.5'	3.5'	5/17/2022	Composite	In-situ	<0.050						<0.300	<10.0	<10.0	<10.0	<10.0	<10.0	64.0
SR - 34 @ 3.5'	3.5'	5/17/2022	Composite	In-situ	<0.050						<0.300	<10.0	<10.0	<10.0	<10.0	<10.0	32.0
SR - 35 @ 3.5'	3.5'	5/17/2022	Composite	In-situ	<0.050						<0.300	<10.0	<10.0	<10.0	<10.0	<10.0	48.0
SR - 36 @ 3.5'	3.5'	5/17/2022	Composite	In-situ	<0.050						<0.300	<10.0	<10.0	<10.0	<10.0	<10.0	64.0
SR - 37 @ 3.5'	3.5'	5/17/2022	Composite	In-situ	<0.050						<0.300	<10.0	<10.0	<10.0	<10.0	<10.0	32.0
SR - 38 @ 3.5'	3.5'	5/17/2022	Composite	In-situ	<0.050						<0.300	<10.0	<10.0	<10.0	<10.0	<10.0	96.0
SR - 39 @ 3.5'	3.5'	5/17/2022	Composite	In-situ	<0.050						<0.300	<10.0	<10.0	<10.0	<10.0	<10.0	64.0
SR - 40 @ 3.5'	3.5'	5/17/2022	Composite	In-situ	<0.050						<0.300	<10.0	<10.0	<10.0	<10.0	<10.0	80.0
SR - 41 @ 3.5'	3.5'	5/17/2022	Composite	In-situ	<0.050						<0.300	<10.0	<10.0	<10.0	<10.0	<10.0	80.0
SR - 42 @ 3.5'	3.5'	5/17/2022	Composite	In-situ	<0.050						<0.300	<10.0	<10.0	<10.0	<10.0	<10.0	80.0
SR - 43 @ 3.5'	3.5'	5/17/2022	Composite	In-situ	<0.050						<0.300	<10.0	<10.0	<10.0	<10.0	<10.0	64.0
SR - 44 @ 3.5'	3.5'	5/17/2022	Composite	In-situ	<0.050						<0.300	<10.0	<10.0	<10.0	<10.0	<10.0	64.0
SR - 45 @ 3.5'	3.5'	5/17/2022	Composite	In-situ	<0.050						<0.300	<10.0	<10.0	<10.0	<10.0	<10.0	48.0
SR - 46 @ 3.5'	3.5'	5/17/2022	Composite	In-situ	<0.050						<0.300	<10.0	<10.0	<10.0	<10.0	<10.0	16.0
SR - 47 @ 3.5'	3.5'	5/17/2022	Composite	In-situ	<0.050						<0.300	<10.0	<10.0	<10.0	<10.0	<10.0	96.0
SR - 48 @ 3.5'	3.5'	5/17/2022	Composite	In-situ	<0.050						<0.300	<10.0	<10.0	<10.0	<10.0	<10.0	80.0
SR - 49 @ 3.5'	3.5'	5/17/2022	Composite	In-situ	<0.050						<0.300	<10.0	<10.0	<10.0	<10.0	<10.0	96.0
SR - 50 @ 3.5'	3.5'	5/17/2022	Composite	In-situ	<0.050						<0.300	<10.0	<10.0	<10.0	<10.0	<10.0	48.0
SR - 51 @ 3.5'	3.5'	5/17/2022	Composite	In-situ	<0.050						<0.300	<10.0	<10.0	<10.0	<10.0	<10.0	32.0
SR - 52 @ 3.5'	3.5'	5/17/2022	Composite	In-situ	<0.050						<0.300	<10.0	<10.0	<10.0	<10.0	<10.0	48.0
SR - 53 @ 3.5'	3.5'	5/17/2022	Composite	In-situ	<0.050						<0.300	<10.0	<10.0	<10.0	<10.0	<10.0	32.0
SR - 54 @ 3.5'	3.5'	5/17/2022	Composite	In-situ	<0.050						<0.300	<10.0	<10.0	<10.0	<10.0	<10.0	48.0
SR - 55 @ 3.5'	3.5'	5/17/2022	Composite	In-situ	<0.050						<0.300	<10.0	<10.0	<10.0	<10.0	<10.0	32.0
SR - 56 @ 3.5'	3.5'	5/17/2022	Composite	In-situ	<0.050						<0.300	<10.0	<10.0	<10.0	<10.0	<10.0	48.0
SR - 57 @ 3.5'	3.5'	5/17/2022	Composite	In-situ	<0.050						<0.300	<10.0	<10.0	<10.0	<10.0	<10.0	32.0



TABLE 1
CONCENTRATIONS OF BENZENE, BTEX, TPH & CHLORIDE IN SOIL

MEWBOURNE OIL COMPANY
SALT DRAW 28 FEDERAL SWD #1 (5102022)
EDDY COUNTY, NEW MEXICO
NMOCD REFERENCE #: NAPP2214557040

SAMPLE LOCATION	SAMPLE DEPTH (BGS)	SAMPLE DATE	SAMPLE TYPE	SOIL STATUS	EPA SW-846 Method 8021B							EPA SW-846 Method 8015M					SM4500CI-B
					BENZENE (mg/Kg)	TOLUENE (mg/Kg)	ETHYL- BENZENE (mg/Kg)	M,P- XYLENES (mg/Kg)	O- XYLENE (mg/Kg)	TOTAL XYLENES (mg/Kg)	TOTAL BTEX (mg/Kg)	GRO C ₆ -C ₁₀ (mg/Kg)	DRO C ₁₀ -C ₂₈ (mg/Kg)	GRO+ DRO (mg/kg)	MRO C ₂₈ -C ₃₆ (mg/Kg)	TPH C ₆ -C ₃₆ (mg/Kg)	CHLORIDE (mg/Kg)
NMOCD Closure Limits					10	NE	NE	NE	NE	NE	50	NE	NE	NE	NE	100	600
SR - 58 @ 3.5'	3.5'	5/17/2022	Composite	In-situ	<0.050						<0.300	<10.0	<10.0	<10.0	<10.0	<10.0	32.0
SR - 59 @ 3.5'	3.5'	5/17/2022	Composite	In-situ	<0.050						<0.300	<10.0	<10.0	<10.0	<10.0	<10.0	16.0
SR - 60 @ 3.5'	3.5'	5/17/2022	Composite	In-situ	<0.050						<0.300	<10.0	<10.0	<10.0	<10.0	<10.0	16.0
SR - 61 @ 3.5'	3.5'	5/17/2022	Composite	In-situ	<0.050						<0.300	<10.0	<10.0	<10.0	<10.0	<10.0	48.0
SR - 62 @ 3.5'	3.5'	5/17/2022	Composite	In-situ	<0.050						<0.300	<10.0	<10.0	<10.0	<10.0	<10.0	64.0
SR - 63 @ 3.5'	3.5'	5/17/2022	Composite	In-situ	<0.050						<0.300	<10.0	<10.0	<10.0	<10.0	<10.0	32.0
SR - 64 @ 3.5'	3.5'	5/17/2022	Composite	In-situ	<0.050						<0.300	<10.0	<10.0	<10.0	<10.0	<10.0	48.0
SR - 65 @ 3.5'	3.5'	5/17/2022	Composite	In-situ	<0.050						<0.300	<10.0	<10.0	<10.0	<10.0	<10.0	80.0
SR - 66 @ 3.5'	3.5'	5/17/2022	Composite	In-situ	<0.050						<0.300	<10.0	<10.0	<10.0	<10.0	<10.0	16.0
SR - 67 @ 3.5'	3.5'	5/17/2022	Composite	In-situ	<0.050						<0.300	<10.0	<10.0	<10.0	<10.0	<10.0	64.0
SR - 68 @ 3.5'	3.5'	5/17/2022	Composite	In-situ	<0.050						<0.300	<10.0	<10.0	<10.0	<10.0	<10.0	80.0
SR - 69 @ 3.5'	3.5'	5/17/2022	Composite	In-situ	<0.050						<0.300	<10.0	<10.0	<10.0	<10.0	<10.0	96.0
SR - 70 @ 3.5'	3.5'	5/17/2022	Composite	In-situ	<0.050						<0.300	<10.0	<10.0	<10.0	<10.0	<10.0	64.0
SR - 71 @ 3.5'	3.5'	5/17/2022	Composite	In-situ	<0.050						<0.300	<10.0	<10.0	<10.0	<10.0	<10.0	32.0
SR - 72 @ 3.5'	3.5'	5/17/2022	Composite	In-situ	<0.050						<0.300	<10.0	<10.0	<10.0	<10.0	<10.0	32.0
SR - 73 @ 3.5'	3.5'	5/17/2022	Composite	In-situ	<0.050						<0.300	<10.0	<10.0	<10.0	<10.0	<10.0	48.0
SR - 74 @ 3.5'	3.5'	5/17/2022	Composite	In-situ	<0.050						<0.300	<10.0	<10.0	<10.0	<10.0	<10.0	80.0
SR - 75 @ 3.5'	3.5'	5/17/2022	Composite	In-situ	<0.050						<0.300	<10.0	<10.0	<10.0	<10.0	<10.0	64.0
SR - 76 @ 3.5'	3.5'	5/17/2022	Composite	In-situ	<0.050						<0.300	<10.0	<10.0	<10.0	<10.0	<10.0	64.0
SR - 77 @ 3.5'	3.5'	5/17/2022	Composite	In-situ	<0.050						<0.300	<10.0	<10.0	<10.0	<10.0	<10.0	32.0
SR - 78 @ 3.5'	3.5'	5/18/2022	Composite	In-situ	<0.050						<0.300	<10.0	<10.0	<10.0	<10.0	<10.0	32.0
SR - 79 @ 3.5'	3.5'	5/18/2022	Composite	In-situ	<0.050						<0.300	<10.0	<10.0	<10.0	<10.0	<10.0	48.0
SR - 80 @ 3.5'	3.5'	5/18/2022	Composite	In-situ	<0.050						<0.300	<10.0	<10.0	<10.0	<10.0	<10.0	112
SR - 81 @ 3.5'	3.5'	5/18/2022	Composite	In-situ	<0.050						<0.300	<10.0	<10.0	<10.0	<10.0	<10.0	16.0
SR - 82 @ 3.5'	3.5'	5/18/2022	Composite	In-situ	<0.050						<0.300	<10.0	<10.0	<10.0	<10.0	<10.0	48.0
SR - 83 @ 3.5'	3.5'	5/18/2022	Composite	In-situ	<0.050						<0.300	<10.0	<10.0	<10.0	<10.0	<10.0	64.0
SR - 84 @ 3.5'	3.5'	5/18/2022	Composite	In-situ	<0.050						<0.300	<10.0	<10.0	<10.0	<10.0	<10.0	48.0
SR - 85 @ 3.5'	3.5'	5/18/2022	Composite	In-situ	<0.050						<0.300	<10.0	<10.0	<10.0	<10.0	<10.0	64.0
SR - 86 @ 3.5'	3.5'	5/18/2022	Composite	In-situ	<0.050						<0.300	<10.0	<10.0	<10.0	<10.0	<10.0	96.0
SR - 87 @ 3.5'	3.5'	5/18/2022	Composite	In-situ	<0.050						<0.300	<10.0	<10.0	<10.0	<10.0	<10.0	80.0
SR - 88 @ 3.5'	3.5'	5/18/2022	Composite	In-situ	<0.050						<0.300	<10.0	<10.0	<10.0	<10.0	<10.0	64.0
SR - 89 @ 3.5'	3.5'	5/18/2022	Composite	In-situ	<0.050						<0.300	<10.0	<10.0	<10.0	<10.0	<10.0	48.0
SR - 90 @ 3.5'	3.5'	5/18/2022	Composite	In-situ	<0.050						<0.300	<10.0	<10.0	<10.0	<10.0	<10.0	64.0
SR - 91 @ 3.5'	3.5'	5/18/2022	Composite	In-situ	<0.050						<0.300	<10.0	<10.0	<10.0	<10.0	<10.0	48.0
SR - 92 @ 3.5'	3.5'	5/18/2022	Composite	In-situ	<0.050						<0.300	<10.0	<10.0	<10.0	<10.0	<10.0	32.0
SR - 93 @ 3.5'	3.5'	5/18/2022	Composite	In-situ	<0.050						<0.300	<10.0	<10.0	<10.0	<10.0	<10.0	80.0
SR - 94 @ 3.5'	3.5'	5/18/2022	Composite	In-situ	<0.050						<0.300	<10.0	<10.0	<10.0	<10.0	<10.0	96.0
SR - 95 @ 3.5'	3.5'	5/18/2022	Composite	In-situ	<0.050						<0.300	<10.0	<10.0	<10.0	<10.0	<10.0	80.0
SR - 96 @ 3.5'	3.5'	5/18/2022	Composite	In-situ	<0.050						<0.300	<10.0	<10.0	<10.0	<10.0	<10.0	64.0
SR - 97 @ 3.5'	3.5'	5/18/2022	Composite	In-situ	<0.050						<0.300	<10.0	<10.0	<10.0	<10.0	<10.0	64.0
SR - 98 @ 3.5'	3.5'	5/18/2022	Composite	In-situ	<0.050						<0.300	<10.0	<10.0	<10.0	<10.0	<10.0	80.0
SR - 99 @ 3.5'	3.5'	5/18/2022	Composite	In-situ	<0.050						<0.300	<10.0	<10.0	<10.0	<10.0	<10.0	64.0
SR - 100 @ 3.5'	3.5'	5/18/2022	Composite	In-situ	<0.050						<0.300	<10.0	<10.0	<10.0	<10.0	<10.0	48.0
SR - 101 @ 3.5'	3.5'	5/18/2022	Composite	In-situ	<0.050						<0.300	<10.0	<10.0	<10.0	<10.0	<10.0	48.0
SR - 102 @ 3.5'	3.5'	5/18/2022	Composite	In-situ	<0.050						<0.300	<10.0	<10.0	<10.0	<10.0	<10.0	48.0
SR - 103 @ 3.5'	3.5'	5/18/2022	Composite	In-situ	<0.050						<0.300	<10.0	<10.0	<10.0	<10.0	<10.0	80.0

TABLE 1
CONCENTRATIONS OF BENZENE, BTEX, TPH & CHLORIDE IN SOIL

MEWBOURNE OIL COMPANY
SALT DRAW 28 FEDERAL SWD #1 (5102022)
EDDY COUNTY, NEW MEXICO
NMOCD REFERENCE #: NAPP2214557040



SAMPLE LOCATION	SAMPLE DEPTH (BGS)	SAMPLE DATE	SAMPLE TYPE	SOIL STATUS	EPA SW-846 Method 8021B							EPA SW-846 Method 8015M					SM4500CI-B
					BENZENE (mg/Kg)	TOLUENE (mg/Kg)	ETHYL-BENZENE (mg/Kg)	M,P-XYLENES (mg/Kg)	O-XYLENE (mg/Kg)	TOTAL XYLENES (mg/Kg)	TOTAL BTEX (mg/Kg)	GRO C ₆ -C ₁₀ (mg/Kg)	DRO C ₁₀ -C ₂₈ (mg/Kg)	GRO+ DRO (mg/Kg)	MRO C ₂₈ -C ₃₆ (mg/Kg)	TPH C ₆ -C ₃₆ (mg/Kg)	CHLORIDE (mg/Kg)
NMOCD Closure Limits					10	NE	NE	NE	NE	NE	50	NE	NE	NE	NE	100	600
SR - 104 @ 3.5'	3.5'	5/18/2022	Composite	In-situ	<0.050						<0.300	<10.0	<10.0	<10.0	<10.0	<10.0	32.0
SR - 105 @ 3.5'	3.5'	5/18/2022	Composite	In-situ	<0.050						<0.300	<10.0	<10.0	<10.0	<10.0	<10.0	80.0
SR - 106 @ 3.5'	3.5'	5/18/2022	Composite	In-situ	<0.050						<0.300	<10.0	<10.0	<10.0	<10.0	<10.0	112
SR - 107 @ 3.5'	3.5'	5/18/2022	Composite	In-situ	<0.050						<0.300	<10.0	<10.0	<10.0	<10.0	<10.0	128
SR - 108 @ 3.5'	3.5'	5/18/2022	Composite	In-situ	<0.050						<0.300	<10.0	<10.0	<10.0	<10.0	<10.0	32.0
SR - 109 @ 3.5'	3.5'	5/18/2022	Composite	In-situ	<0.050						<0.300	<10.0	<10.0	<10.0	<10.0	<10.0	32.0
SR - 110 @ 3.5'	3.5'	5/18/2022	Composite	In-situ	<0.050						<0.300	<10.0	<10.0	<10.0	<10.0	<10.0	80.0
SR - 111 @ 3.5'	3.5'	5/18/2022	Composite	In-situ	<0.050						<0.300	<10.0	<10.0	<10.0	<10.0	<10.0	64.0
SR - 112 @ 3.5'	3.5'	5/18/2022	Composite	In-situ	<0.050						<0.300	<10.0	<10.0	<10.0	<10.0	<10.0	208
SR - 113 @ 3.5'	3.5'	5/18/2022	Composite	In-situ	<0.050						<0.300	<10.0	<10.0	<10.0	<10.0	<10.0	48.0
SR - 114 @ 3.5'	3.5'	5/18/2022	Composite	In-situ	<0.050						<0.300	<10.0	<10.0	<10.0	<10.0	<10.0	128
SR - 115 @ 3.5'	3.5'	5/18/2022	Composite	In-situ	<0.050						<0.300	<10.0	<10.0	<10.0	<10.0	<10.0	64.0
SR - 116 @ 3.5'	3.5'	5/18/2022	Composite	In-situ	<0.050						<0.300	<10.0	<10.0	<10.0	<10.0	<10.0	96.0
SR - 117 @ 3.5'	3.5'	5/18/2022	Composite	In-situ	<0.050						<0.300	<10.0	<10.0	<10.0	<10.0	<10.0	80.0
SR - 118 @ 3.5'	3.5'	5/18/2022	Composite	In-situ	<0.050						<0.300	<10.0	<10.0	<10.0	<10.0	<10.0	16.0
SR - 119 @ 3.5'	3.5'	5/18/2022	Composite	In-situ	<0.050						<0.300	<10.0	<10.0	<10.0	<10.0	<10.0	64.0
SR - 120 @ 3.5'	3.5'	5/18/2022	Composite	In-situ	<0.050						<0.300	<10.0	<10.0	<10.0	<10.0	<10.0	160
SR - 121 @ 3.5'	3.5'	5/18/2022	Composite	In-situ	<0.050						<0.300	<10.0	<10.0	<10.0	<10.0	<10.0	48.0
SR - 122 @ 3.5'	3.5'	5/18/2022	Composite	In-situ	<0.050						<0.300	<10.0	<10.0	<10.0	<10.0	<10.0	112
SR - 123 @ 3.5'	3.5'	5/18/2022	Composite	In-situ	<0.050						<0.300	<10.0	<10.0	<10.0	<10.0	<10.0	64.0
SR - 124 @ 3.5'	3.5'	5/18/2022	Composite	In-situ	<0.050						<0.300	<10.0	<10.0	<10.0	<10.0	<10.0	64.0
SR - 125 @ 3.5'	3.5'	5/18/2022	Composite	In-situ	<0.050						<0.300	<10.0	<10.0	<10.0	<10.0	<10.0	32.0
SR - 126 @ 3.5'	3.5'	5/18/2022	Composite	In-situ	<0.050						<0.300	<10.0	<10.0	<10.0	<10.0	<10.0	80.0
SR - 127 @ 3.5'	3.5'	5/18/2022	Composite	In-situ	<0.050						<0.300	<10.0	<10.0	<10.0	<10.0	<10.0	32.0
SR - 128 @ 3.5'	3.5'	5/18/2022	Composite	In-situ	<0.050						<0.300	<10.0	<10.0	<10.0	<10.0	<10.0	64.0
SR - 129 @ 3.5'	3.5'	5/18/2022	Composite	In-situ	<0.050						<0.300	<10.0	<10.0	<10.0	<10.0	<10.0	80.0
SR - 130 @ 3.5'	3.5'	5/18/2022	Composite	In-situ	<0.050						<0.300	<10.0	<10.0	<10.0	<10.0	<10.0	64.0
SR - 131 @ 3.5'	3.5'	5/18/2022	Composite	In-situ	<0.050						<0.300	<10.0	<10.0	<10.0	<10.0	<10.0	48.0
SR - 132 @ 3.5'	3.5'	5/18/2022	Composite	In-situ	<0.050						<0.300	<10.0	<10.0	<10.0	<10.0	<10.0	64.0
SR - 133 @ 3.5'	3.5'	5/18/2022	Composite	In-situ	<0.050						<0.300	<10.0	<10.0	<10.0	<10.0	<10.0	64.0
SR - 134 @ 3.5'	3.5'	5/18/2022	Composite	In-situ	<0.050						<0.300	<10.0	<10.0	<10.0	<10.0	<10.0	64.0
SR - 135 @ 3.5'	3.5'	5/18/2022	Composite	In-situ	<0.050						<0.300	<10.0	<10.0	<10.0	<10.0	<10.0	80.0
SR - 136 @ 3.5'	3.5'	5/18/2022	Composite	In-situ	<0.050						<0.300	<10.0	<10.0	<10.0	<10.0	<10.0	144
SR - 137 @ 3.5'	3.5'	5/18/2022	Composite	In-situ	<0.050						<0.300	<10.0	<10.0	<10.0	<10.0	<10.0	112
SR - 138 @ 3.5'	3.5'	5/18/2022	Composite	In-situ	<0.050						<0.300	<10.0	<10.0	<10.0	<10.0	<10.0	80.0
SR - 139 @ 3.5'	3.5'	5/18/2022	Composite	In-situ	<0.050						<0.300	<10.0	<10.0	<10.0	<10.0	<10.0	16.0
SR - 140 @ 3.5'	3.5'	5/18/2022	Composite	In-situ	<0.050						<0.300	<10.0	<10.0	<10.0	<10.0	<10.0	48.0
SR - 141 @ 3.5'	3.5'	5/18/2022	Composite	In-situ	<0.050						<0.300	<10.0	<10.0	<10.0	<10.0	<10.0	64.0
SR - 142 @ 3.5'	3.5'	5/18/2022	Composite	In-situ	<0.050						<0.300	<10.0	<10.0	<10.0	<10.0	<10.0	32.0
SR - 143 @ 3.5'	3.5'	5/18/2022	Composite	In-situ	<0.050						<0.300	<10.0	<10.0	<10.0	<10.0	<10.0	80.0
SR - 144 @ 3.5'	3.5'	5/18/2022	Composite	In-situ	<0.050						<0.300	<10.0	<10.0	<10.0	<10.0	<10.0	32.0
SR - 145 @ 3.5'	3.5'	5/18/2022	Composite	In-situ	<0.050						<0.300	<10.0	<10.0	<10.0	<10.0	<10.0	80.0
Remediated Walls																	
WALL - 1 S @ 3.5'	3.5'	5/18/2022	Composite	In-situ	<0.050						<0.300	<10.0	<10.0	<10.0	<10.0	<10.0	48.0
WALL - 2 W @ 2'	2'	5/18/2022	Composite	In-situ	<0.050						<0.300	<10.0	<10.0	<10.0	<10.0	<10.0	80.0
WALL - 3 W @ 2'	2'	5/18/2022	Composite	In-situ	<0.050						<0.300	<10.0	<10.0	<10.0	<10.0	<10.0	112

TABLE 1
CONCENTRATIONS OF BENZENE, BTEX, TPH & CHLORIDE IN SOIL

MEWBOURNE OIL COMPANY
SALT DRAW 28 FEDERAL SWD #1 (5102022)
EDDY COUNTY, NEW MEXICO
NMOCD REFERENCE #: NAPP2214557040



SAMPLE LOCATION	SAMPLE DEPTH (BGS)	SAMPLE DATE	SAMPLE TYPE	SOIL STATUS	EPA SW-846 Method 8021B							EPA SW-846 Method 8015M					SM4500CI-B
					BENZENE (mg/Kg)	TOLUENE (mg/Kg)	ETHYL- BENZENE (mg/Kg)	M,P- XYLENES (mg/Kg)	O- XYLENE (mg/Kg)	TOTAL XYLENES (mg/Kg)	TOTAL BTEX (mg/Kg)	GRO C ₆ -C ₁₀ (mg/Kg)	DRO C ₁₀ -C ₂₈ (mg/Kg)	GRO+ DRO (mg/kg)	MRO C ₂₈ -C ₃₆ (mg/Kg)	TPH C ₆ -C ₃₆ (mg/Kg)	CHLORIDE (mg/Kg)
NMOCD Closure Limits					10	NE	NE	NE	NE	NE	50	NE	NE	NE	NE	100	600
WALL - 4 W @ 2'	2'	5/18/2022	Composite	In-situ	<0.050						<0.300	<10.0	<10.0	<10.0	<10.0	<10.0	64.0
WALL - 5 W @ 2'	2'	5/18/2022	Composite	In-situ	<0.050						<0.300	<10.0	<10.0	<10.0	<10.0	<10.0	64.0
WALL - 6 W @ 2'	2'	5/18/2022	Composite	In-situ	<0.050						<0.300	<10.0	<10.0	<10.0	<10.0	<10.0	48.0
WALL - 7 W @ 2'	2'	5/18/2022	Composite	In-situ	<0.050						<0.300	<10.0	<10.0	<10.0	<10.0	<10.0	80.0
WALL - 8 N @ 2'	2'	5/18/2022	Composite	In-situ	<0.050						<0.300	<10.0	<10.0	<10.0	<10.0	<10.0	64.0
WALL - 9 N @ 2'	2'	5/18/2022	Composite	In-situ	<0.050						<0.300	<10.0	<10.0	<10.0	<10.0	<10.0	80.0
WALL - 10 E @ 2'	2'	5/18/2022	Composite	In-situ	<0.050						<0.300	<10.0	<10.0	<10.0	<10.0	<10.0	80.0
WALL - 11 E @ 2'	2'	5/18/2022	Composite	In-situ	<0.050						<0.300	<10.0	<10.0	<10.0	<10.0	<10.0	80.0
WALL - 12 E @ 2'	2'	5/18/2022	Composite	In-situ	<0.050						<0.300	<10.0	<10.0	<10.0	<10.0	<10.0	48.0
WALL - 13 E @ 2'	2'	5/18/2022	Composite	In-situ	<0.050						<0.300	<10.0	<10.0	<10.0	<10.0	<10.0	80.0
WALL - 14 E @ 2'	2'	5/18/2022	Composite	In-situ	<0.050						<0.300	<10.0	<10.0	<10.0	<10.0	<10.0	80.0
WALL - 15 S @ 2'	2'	5/18/2022	Composite	In-situ	<0.050						<0.300	<10.0	<10.0	<10.0	<10.0	<10.0	48.0
WALL - 16 S @ 2'	2'	5/18/2022	Composite	In-situ	<0.050						<0.300	<10.0	<10.0	<10.0	<10.0	<10.0	80.0

Concentrations in **BOLD** exceed the NMOCD Closure Limit

- = Not analyzed

Concentrations in **BOLD** exceed the NMOCD Closure Limit

X = MS/MSD recoveries were found to be outside the laboratory control limits due to possible matrix/chemical interference.

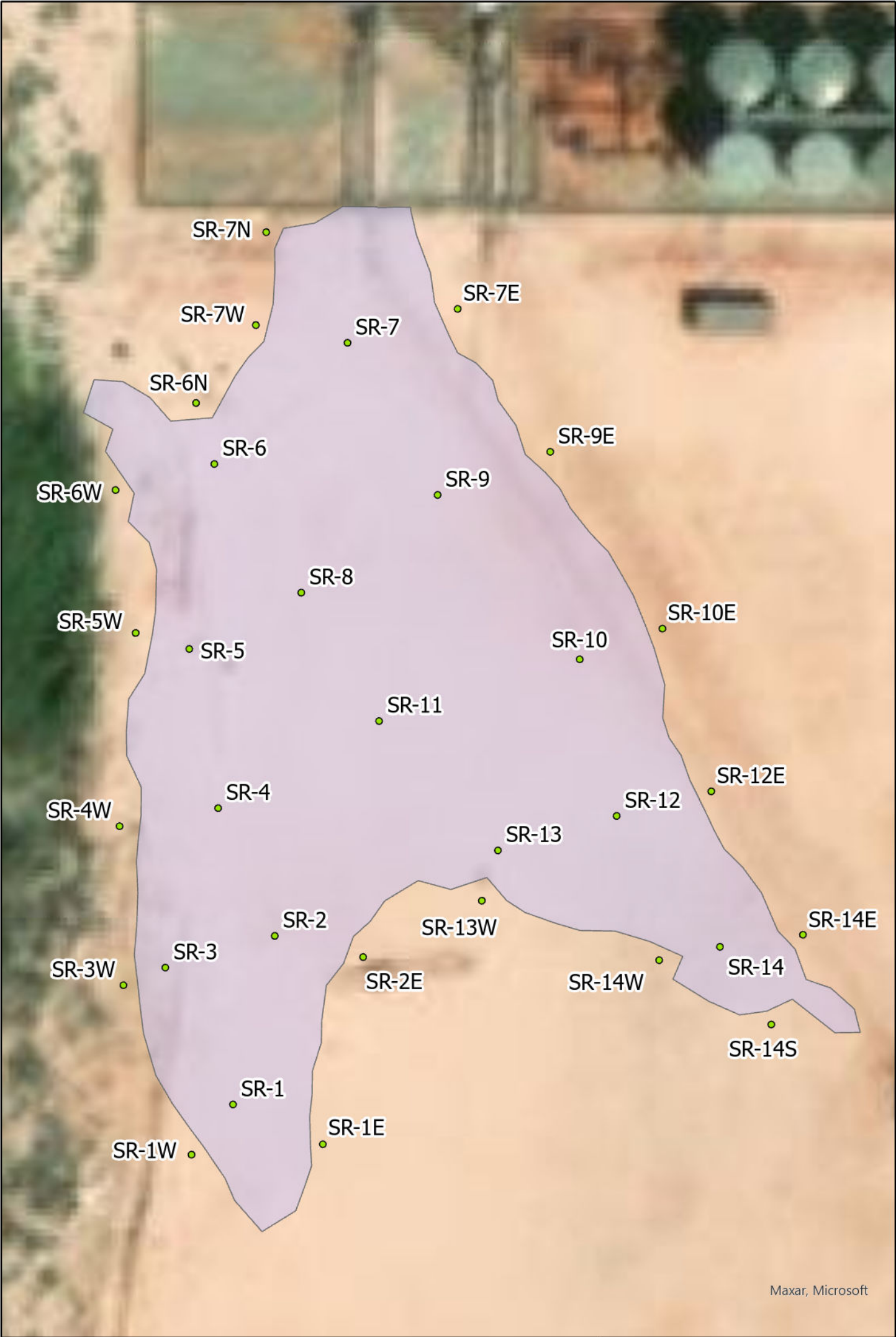

<p>Legend:</p> <ul style="list-style-type: none">● Delineation Samples Release Area	<p>Delineation Map Mewbourne Oil Company Salt Draw 28 Federal SWD #1 32.19059,-104.086135 Eddy County, New Mexico NMOCD Reference # NAPP2214557040</p>	<div><div>02550 Feet</div><div></div></div>
---	---	---

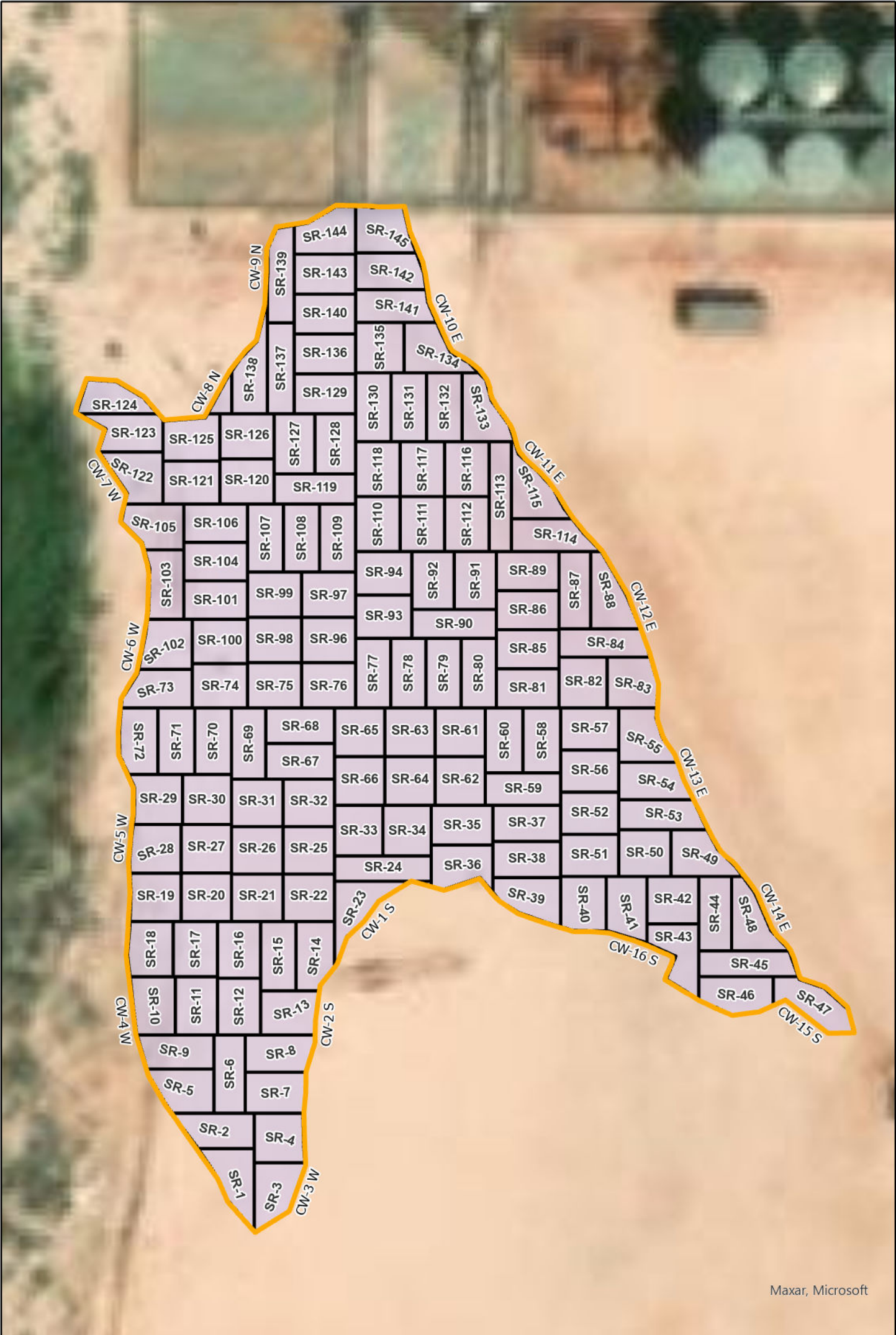

Legend:

- Composite Walls
- Composite Floors
- Excavated Area

Remediation Map
Mewbourne Oil Company
Salt Draw 28 Federal SWD #1
32.19059,-104.086135
Eddy County, New Mexico
NMOCD Reference #
NAPP2214557040

0 25 50 Feet





Initial Release

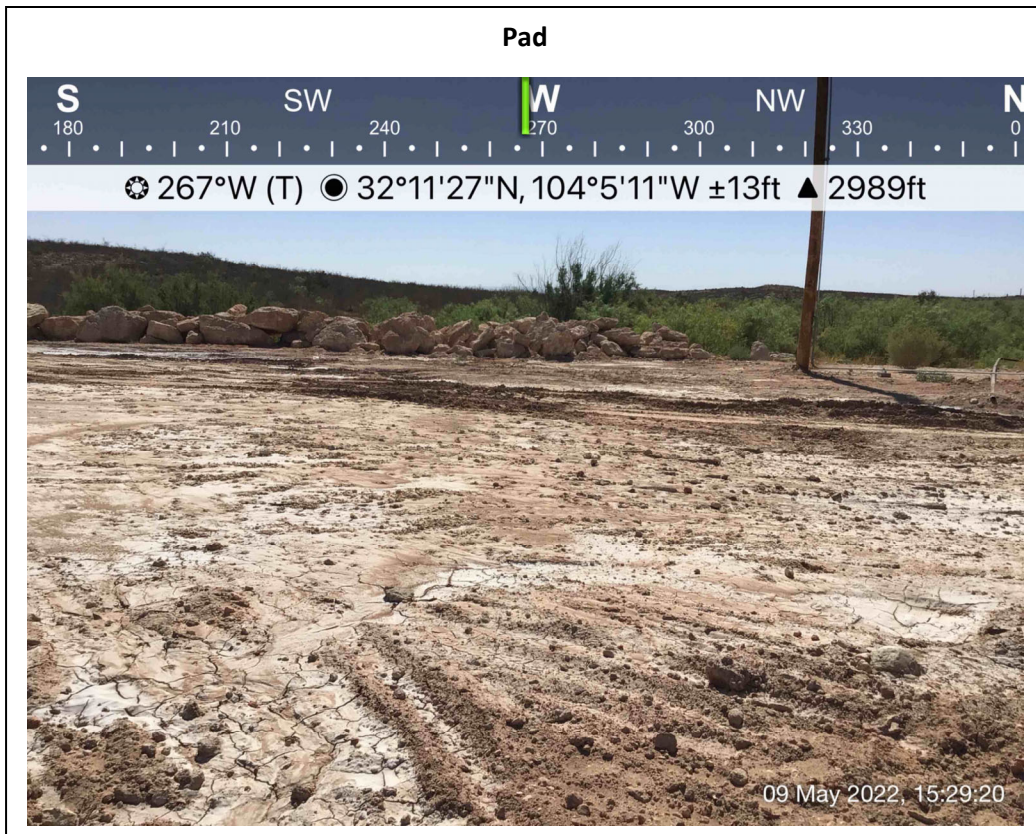
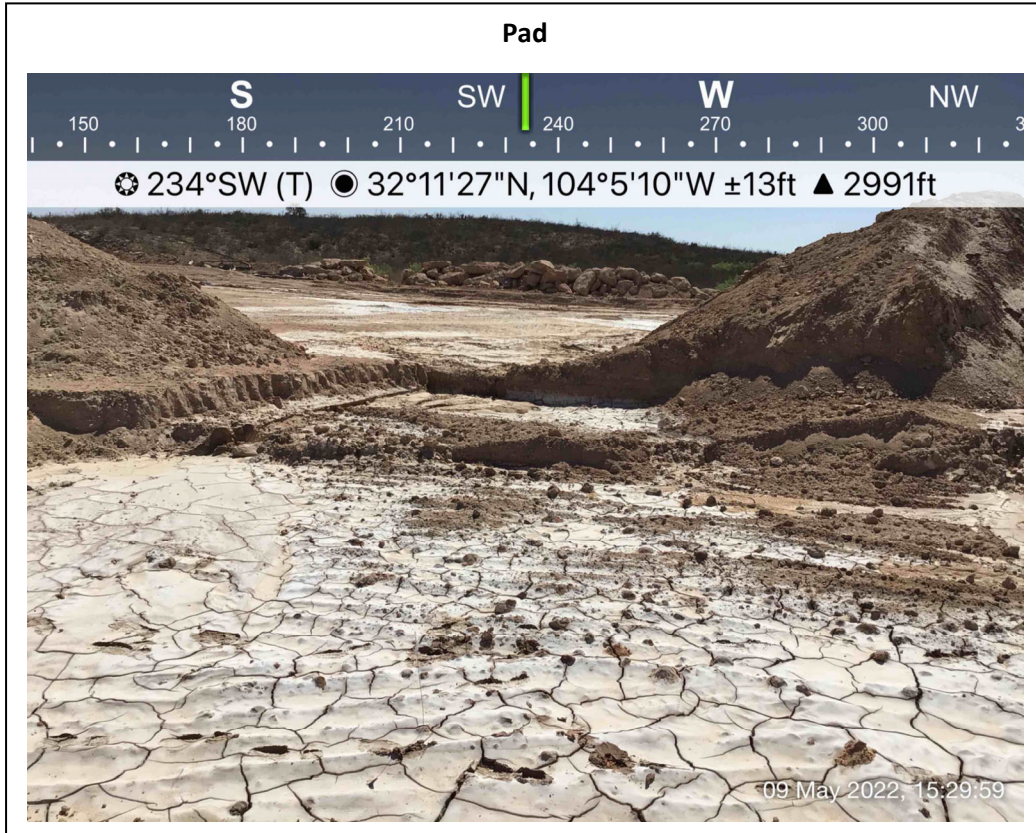



Initial Release





Excavation

Pad

North Elevation

☼ 199°S (T) ● 32°11'28"N, 104°5'11"W ±13ft ▲ 2990ft



Pad

East Elevation

☼ 275°W (T) ● 32°11'27"N, 104°5'10"W ±16ft ▲ 2991ft





Excavation

Pad

South West Elevation

☼ 35°NE (T) ● 32°11'27"N, 104°5'12"W ±13ft ▲ 2991ft



Pad

South East Elevation

☼ 305°NW (T) ● 32°11'27"N, 104°5'11"W ±16ft ▲ 2991ft





Excavation

Pad

North West Elevation

☼ 128°SE (T) ● 32°11'27"N, 104°5'12"W ±16ft ▲ 2989ft



Pad

North Elevation

☼ 169°S (T) ● 32°11'27"N, 104°5'12"W ±13ft ▲ 2990ft





Excavation

Pad

South East Elevation

☼ 320°NW (T) ● 32°11'26"N, 104°5'10"W ±265ft ▲ 2992ft



Pad

South East Elevation

☼ 300°NW (T) ● 32°11'26"N, 104°5'10"W ±16ft ▲ 2992ft



SALT DRAW 28 FEDERAL SWD #1



2/23/2022, 11:19:09 AM

GIS WATERS PODs

Active

Pending

Plugged

OSE District Boundary

Water Right Regulations

Negative Easement Area

New Mexico State Trust Lands

Subsurface Estate

Both Estates

Conveyances

Ditch

SiteBoundaries

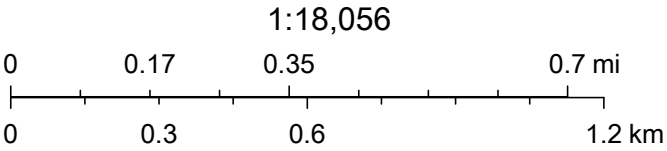

Esri, HERE, GeoTechnologies, Inc., Esri, HERE, Garmin, GeoTechnologies, Inc., U.S. Department of Energy Office of Legacy Management, Maxar



U.S. Fish and Wildlife Service

National Wetlands Inventory

SALT DRAW 28 FEDERAL SWD #1



February 23, 2022

Wetlands

- Estuarine and Marine Deepwater
- Estuarine and Marine Wetland

- Freshwater Emergent Wetland
- Freshwater Forested/Shrub Wetland
- Freshwater Pond

- Lake
- Other
- Riverine

This map is for general reference only. The US Fish and Wildlife Service is not responsible for the accuracy or currentness of the base data shown on this map. All wetlands related data should be used in accordance with the layer metadata found on the Wetlands Mapper web site.

National Flood Hazard Layer FIRMette



104°5'29"W 32°11'42"N



Released to Imaging: 7/1/2024 10:19:06 AM
Basemap: USGS National Map: Orthoimagery: Data refreshed October, 2020

Legend

SEE FIS REPORT FOR DETAILED LEGEND AND INDEX MAP FOR FIRM PANEL LAYOUT

SPECIAL FLOOD HAZARD AREAS		Without Base Flood Elevation (BFE) Zone A, V, A99
		With BFE or Depth Zone AE, AO, AH, VE, AR
		Regulatory Floodway
OTHER AREAS OF FLOOD HAZARD		0.2% Annual Chance Flood Hazard, Areas of 1% annual chance flood with average depth less than one foot or with drainage areas of less than one square mile Zone X
		Future Conditions 1% Annual Chance Flood Hazard Zone X
		Area with Reduced Flood Risk due to Levee. See Notes. Zone X
		Area with Flood Risk due to Levee Zone D
OTHER AREAS		NO SCREEN Area of Minimal Flood Hazard Zone X
		Effective LOMRs
GENERAL STRUCTURES		Area of Undetermined Flood Hazard Zone D
		Channel, Culvert, or Storm Sewer
OTHER FEATURES		Levee, Dike, or Floodwall
		Cross Sections with 1% Annual Chance Water Surface Elevation
		Coastal Transect
		Base Flood Elevation Line (BFE)
		Limit of Study
		Jurisdiction Boundary
		Coastal Transect Baseline
		Profile Baseline
		Hydrographic Feature
	MAP PANELS	
		No Digital Data Available
		Unmapped

The pin displayed on the map is an approximate point selected by the user and does not represent an authoritative property location.

This map complies with FEMA's standards for the use of digital flood maps if it is not void as described below. The basemap shown complies with FEMA's basemap accuracy standards

The flood hazard information is derived directly from the authoritative NFHL web services provided by FEMA. This map was exported on 2/17/2022 at 9:57 AM and does not reflect changes or amendments subsequent to this date and time. The NFHL and effective information may change or become superseded by new data over time.

This map image is void if the one or more of the following map elements do not appear: basemap imagery, flood zone labels, legend, scale bar, map creation date, community identifiers, FIRM panel number, and FIRM effective date. Map images for unmapped and unmodernized areas cannot be used for regulatory purposes.

SALT DRAW 28 FEDERAL SWD #1

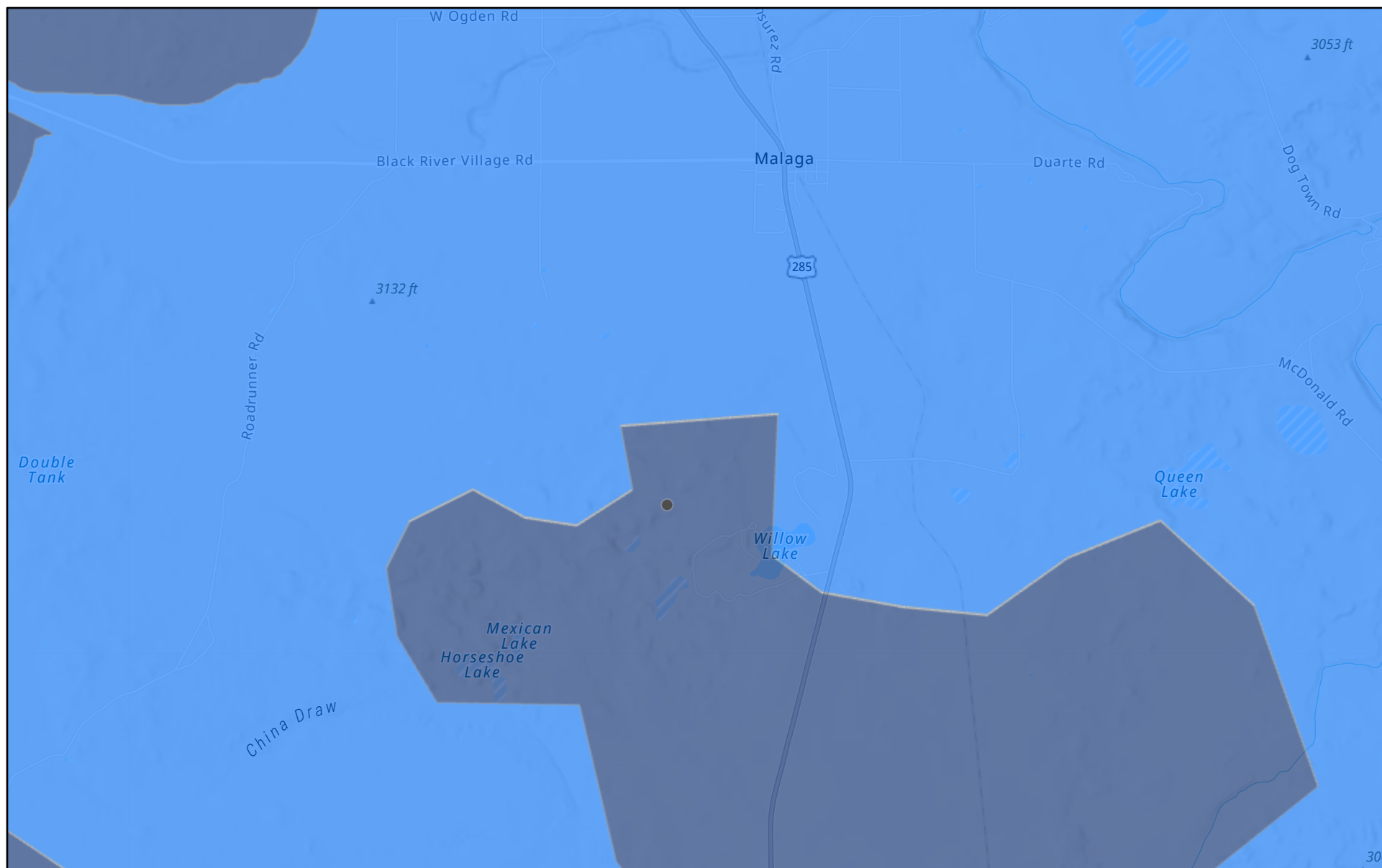

9/14/2022, 12:55:42 PM

Karst Occurrence Potential

Medium	High
--------	------

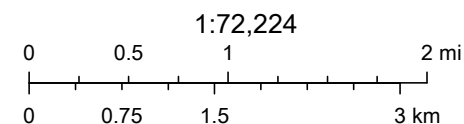

BLM, OCD, New Mexico Tech, Esri, NASA, NGA, USGS, FEMA, Texas Parks & Wildlife, CONANP, Esri, HERE, Garmin, SafeGraph,

New Mexico Oil Conservation Division

Soil Map—Eddy Area, New Mexico
(SALT DRAW 28 FEDERAL SWD #1)



Natural Resources
Conservation Service

Web Soil Survey
National Cooperative Soil Survey

2/23/2022
Page 1 of 3

Soil Map—Eddy Area, New Mexico
(NAPP2129527589 | SALT DRAW 28 FEDERAL SWD #1)

MAP LEGEND

Area of Interest (AOI)

 Area of Interest (AOI)

Soils

 Soil Map Unit Polygons

 Soil Map Unit Lines

 Soil Map Unit Points

Special Point Features



Blowout



Borrow Pit



Clay Spot



Closed Depression



Gravel Pit



Gravelly Spot



Landfill



Lava Flow



Marsh or swamp



Mine or Quarry



Miscellaneous Water



Perennial Water



Rock Outcrop



Saline Spot



Sandy Spot



Severely Eroded Spot



Sinkhole



Slide or Slip



Sodic Spot



Spoil Area



Stony Spot



Very Stony Spot



Wet Spot



Other



Special Line Features

Water Features



Streams and Canals

Transportation



Rails



Interstate Highways



US Routes



Major Roads



Local Roads

Background



Aerial Photography

MAP INFORMATION

The soil surveys that comprise your AOI were mapped at 1:20,000.

Warning: Soil Map may not be valid at this scale.

Enlargement of maps beyond the scale of mapping can cause misunderstanding of the detail of mapping and accuracy of soil line placement. The maps do not show the small areas of contrasting soils that could have been shown at a more detailed scale.

Please rely on the bar scale on each map sheet for map measurements.

Source of Map: Natural Resources Conservation Service

Web Soil Survey URL:

Coordinate System: Web Mercator (EPSG:3857)

Maps from the Web Soil Survey are based on the Web Mercator projection, which preserves direction and shape but distorts distance and area. A projection that preserves area, such as the Albers equal-area conic projection, should be used if more accurate calculations of distance or area are required.

This product is generated from the USDA-NRCS certified data as of the version date(s) listed below.

Soil Survey Area: Eddy Area, New Mexico

Survey Area Data: Version 17, Sep 12, 2021

Soil map units are labeled (as space allows) for map scales 1:50,000 or larger.

Date(s) aerial images were photographed: Feb 27, 2020—Feb 28, 2020

The orthophoto or other base map on which the soil lines were compiled and digitized probably differs from the background imagery displayed on these maps. As a result, some minor shifting of map unit boundaries may be evident.

Map Unit Legend

Map Unit Symbol	Map Unit Name	Acres in AOI	Percent of AOI
GA	Gypsum land	0.9	6.6%
GC	Gypsum land-Cottonwood complex, 0 to 3 percent slopes	11.7	91.0%
RS	Russler loam, 1 to 3 percent slopes	0.3	2.3%
Totals for Area of Interest		12.9	100.0%

Soil Bore - 1/2 Mile Buffer



4/7/2022, 9:54:44 AM

1:9,028

Wells - Large Scale

?

 undefined

●

 Miscellaneous

✱

 CO2, Active

✱

 CO2, Cancelled

✱

 CO2, New

✱

 CO2, Plugged

✱

 CO2, Temporarily Abandoned

✱

 Gas, Active

✱

 Gas, Cancelled

✱

 Gas, New

✱

 Gas, Plugged

✱

 Gas, Temporarily Abandoned

✱

 Injection, Active

✱

 Injection, Cancelled

✱

 Injection, New

✱

 Injection, Plugged

✱

 Injection, Temporarily Abandoned

●

 Oil, Active

●

 Oil, Cancelled

●

 Oil, New

●

 Oil, Plugged

●

 Oil, Temporarily Abandoned

△

 Salt Water Injection, Active

△

 Salt Water Injection, Cancelled

△

 Salt Water Injection, New

△

 Salt Water Injection, Plugged

△

 Salt Water Injection, Temporarily Abandoned

●

 Water, Active

●

 Water, Cancelled

●

 Water, New

●

 Water, Plugged

●

 Water, Temporarily Abandoned

★

 OCD District Offices

0

0.07

0.15

0.3

0.6

0

0.15

0.3

0.6

mi

km

Source: Esri, Maxar, GeoEye, Earthstar Geographics, CNES/Airbus DS, USDA, USGS, AeroGRID, IGN, and the GIS User Community, Oil Conservation Division of the New Mexico Energy, Minerals and Natural Resources Department., OCD

New Mexico Oil Conservation Division

NM OCD Oil and Gas Map. <http://nm-emnrd.maps.arcgis.com/apps/webappviewer/index.html?id=4d017f2306164de29fd2fb9f8f35ca75>: New Mexico Oil Conservation Division

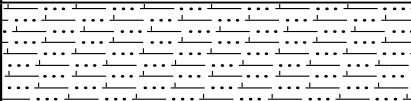

SOIL BORE LOG SB-01

PROJECT NUMBER NAPP2129527589		DRILLING DATE 01/27/2022	COORDINATES 32.1953033, -104.0885739	
PROJECT NAME Salt Draw 28 Fed SWD #1		TOTAL DEPTH 53 ft. bgs	ULSTR A-28-24S-28E	
CLIENT Mewbourne Oil Co.			SURFACE ELEVATION 3010 ft.	
COMMENTS Spud on the Southwest Corner of Kansas 28 33 W1BO Federal Com 002H well pad.			LOGGED BY KA CHECKED BY DD	
Depth (m)	Graphic Log	Moisture	Material Description	Elevation (m)
2		D	Caliche Road Base at Surface	3008
4			Brown and Orange Sand	3006
6	3004			
8	3002			
10	3000			
12	2998			
14	Tan Sand		2996	
16			2994	
18			2992	
20			2990	
22			2988	
24	2986			
26	Reddish Brown Claystone		2984	
28			2982	
30			2980	
32			2978	
34			2976	
36			2974	
38			2972	
40			2970	
42			2968	
44			2966	
46	2964			
48	2962			
50	2960			
52	2958			
54			Termination Depth at:53 ft.	2956

Dry Hole This bore log is intended for proof that depth to groundwater exceeds 53 feet bgs.

Page 1 of 1



PHONE (575) 393-2326 ° 101 E. MARLAND ° HOBBS, NM 88240

May 26, 2022

DAN DUNKELBERG

TRINITY OILFIELD SERVICES & RENTALS, LLC

P. O. BOX 2587

HOBBS, NM 88241

RE: SALT DRAW 28 - R3

Enclosed are the results of analyses for samples received by the laboratory on 05/20/22 8:13.

Cardinal Laboratories is accredited through Texas NELAP under certificate number T104704398-21-14. Accreditation applies to drinking water, non-potable water and solid and chemical materials. All accredited analytes are denoted by an asterisk (*). For a complete list of accredited analytes and matrices visit the TCEQ website at www.tceq.texas.gov/field/qa/lab_accred_certif.html.

Cardinal Laboratories is accredited through the State of Colorado Department of Public Health and Environment for:

Method EPA 552.2	Haloacetic Acids (HAA-5)
Method EPA 524.2	Total Trihalomethanes (TTHM)
Method EPA 524.4	Regulated VOCs (V1, V2, V3)

Accreditation applies to public drinking water matrices.

This report meets NELAP requirements and is made up of a cover page, analytical results, and a copy of the original chain-of-custody. If you have any questions concerning this report, please feel free to contact me.

Sincerely,

A handwritten signature in black ink that reads "Celey D. Keene". The signature is written in a cursive style with a large, stylized 'C' and 'K'.

Celey D. Keene

Lab Director/Quality Manager



PHONE (575) 393-2326 ° 101 E. MARLAND ° HOBBS, NM 88240

Analytical Results For:

TRINITY OILFIELD SERVICES & RENTALS, LLC
 DAN DUNKELBERG
 P. O. BOX 2587
 HOBBS NM, 88241
 Fax To: NONE

Received:	05/20/2022	Sampling Date:	05/17/2022
Reported:	05/26/2022	Sampling Type:	Soil
Project Name:	SALT DRAW 28 - R3	Sampling Condition:	Cool & Intact
Project Number:	NONE GIVEN	Sample Received By:	Shalyn Rodriguez
Project Location:	MEWBOURNE - EDDY CO., NM		

Sample ID: SR - 1 @ 3.5' (H222151-01)

BTEx 8021B		mg/kg		Analyzed By: JH					
Analyte	Result	Reporting Limit	Analyzed	Method Blank	BS	% Recovery	True Value QC	RPD	Qualifier
Benzene*	<0.050	0.050	05/25/2022	ND	2.09	104	2.00	1.65	
Toluene*	<0.050	0.050	05/25/2022	ND	2.07	104	2.00	1.12	
Ethylbenzene*	<0.050	0.050	05/25/2022	ND	2.04	102	2.00	1.90	
Total Xylenes*	<0.150	0.150	05/25/2022	ND	6.11	102	6.00	1.05	
Total BTEX	<0.300	0.300	05/25/2022	ND					

Surrogate: 4-Bromofluorobenzene (PID) 106 % 69.9-140

Chloride, SM4500Cl-B		mg/kg		Analyzed By: AC					
Analyte	Result	Reporting Limit	Analyzed	Method Blank	BS	% Recovery	True Value QC	RPD	Qualifier
Chloride	160	16.0	05/25/2022	ND	432	108	400	0.00	

TPH 8015M		mg/kg		Analyzed By: MS					
Analyte	Result	Reporting Limit	Analyzed	Method Blank	BS	% Recovery	True Value QC	RPD	Qualifier
GRO C6-C10*	<10.0	10.0	05/25/2022	ND	203	101	200	5.64	
DRO >C10-C28*	<10.0	10.0	05/25/2022	ND	194	97.1	200	1.15	
EXT DRO >C28-C36	<10.0	10.0	05/25/2022	ND					

Surrogate: 1-Chlorooctane 84.5 % 66.9-136

Surrogate: 1-Chlorooctadecane 81.6 % 59.5-142

Cardinal Laboratories

*=Accredited Analyte

PLEASE NOTE: Liability and Damages. Cardinal's liability and client's exclusive remedy for any claim arising, whether based in contract or tort, shall be limited to the amount paid by client for analyses. All claims, including those for negligence and any other cause whatsoever shall be deemed waived unless made in writing and received by Cardinal within thirty (30) days after completion of the applicable service. In no event shall Cardinal be liable for incidental or consequential damages, including, without limitation, business interruptions, loss of use, or loss of profits incurred by client, its subsidiaries, affiliates or successors arising out of or related to the performance of the services hereunder by Cardinal, regardless of whether such claim is based upon any of the above stated reasons or otherwise. Results relate only to the samples identified above. This report shall not be reproduced except in full with written approval of Cardinal Laboratories.

Celey D. Keene, Lab Director/Quality Manager



PHONE (575) 393-2326 ° 101 E. MARLAND ° HOBBS, NM 88240

Analytical Results For:

TRINITY OILFIELD SERVICES & RENTALS, LLC
 DAN DUNKELBERG
 P. O. BOX 2587
 HOBBS NM, 88241
 Fax To: NONE

Received: 05/20/2022
 Reported: 05/26/2022
 Project Name: SALT DRAW 28 - R3
 Project Number: NONE GIVEN
 Project Location: MEWBOURNE - EDDY CO., NM

Sampling Date: 05/17/2022
 Sampling Type: Soil
 Sampling Condition: Cool & Intact
 Sample Received By: Shalyn Rodriguez

Sample ID: SR - 2 @ 3.5' (H222151-02)

BTEX 8021B		mg/kg		Analyzed By: JH						
Analyte	Result	Reporting Limit	Analyzed	Method Blank	BS	% Recovery	True Value QC	RPD	Qualifier	
Benzene*	<0.050	0.050	05/25/2022	ND	2.09	104	2.00	1.65		
Toluene*	<0.050	0.050	05/25/2022	ND	2.07	104	2.00	1.12		
Ethylbenzene*	<0.050	0.050	05/25/2022	ND	2.04	102	2.00	1.90		
Total Xylenes*	<0.150	0.150	05/25/2022	ND	6.11	102	6.00	1.05		
Total BTEX	<0.300	0.300	05/25/2022	ND						

Surrogate: 4-Bromofluorobenzene (PID) 104 % 69.9-140

Chloride, SM4500Cl-B		mg/kg		Analyzed By: AC						
Analyte	Result	Reporting Limit	Analyzed	Method Blank	BS	% Recovery	True Value QC	RPD	Qualifier	
Chloride	80.0	16.0	05/25/2022	ND	432	108	400	0.00		

TPH 8015M		mg/kg		Analyzed By: MS					
Analyte	Result	Reporting Limit	Analyzed	Method Blank	BS	% Recovery	True Value QC	RPD	Qualifier
GRO C6-C10*	<10.0	10.0	05/25/2022	ND	203	101	200	5.64	
DRO >C10-C28*	<10.0	10.0	05/25/2022	ND	194	97.1	200	1.15	
EXT DRO >C28-C36	<10.0	10.0	05/25/2022	ND					

Surrogate: 1-Chlorooctane 99.3 % 66.9-136

Surrogate: 1-Chlorooctadecane 94.3 % 59.5-142

Cardinal Laboratories

*=Accredited Analyte

PLEASE NOTE: Liability and Damages. Cardinal's liability and client's exclusive remedy for any claim arising, whether based in contract or tort, shall be limited to the amount paid by client for analyses. All claims, including those for negligence and any other cause whatsoever shall be deemed waived unless made in writing and received by Cardinal within thirty (30) days after completion of the applicable service. In no event shall Cardinal be liable for incidental or consequential damages, including, without limitation, business interruptions, loss of use, or loss of profits incurred by client, its subsidiaries, affiliates or successors arising out of or related to the performance of the services hereunder by Cardinal, regardless of whether such claim is based upon any of the above stated reasons or otherwise. Results relate only to the samples identified above. This report shall not be reproduced except in full with written approval of Cardinal Laboratories.

Celey D. Keene, Lab Director/Quality Manager



PHONE (575) 393-2326 ° 101 E. MARLAND ° HOBBS, NM 88240

Analytical Results For:

TRINITY OILFIELD SERVICES & RENTALS, LLC
 DAN DUNKELBERG
 P. O. BOX 2587
 HOBBS NM, 88241
 Fax To: NONE

Received: 05/20/2022
 Reported: 05/26/2022
 Project Name: SALT DRAW 28 - R3
 Project Number: NONE GIVEN
 Project Location: MEWBOURNE - EDDY CO., NM

Sampling Date: 05/17/2022
 Sampling Type: Soil
 Sampling Condition: Cool & Intact
 Sample Received By: Shalyn Rodriguez

Sample ID: SR - 3 @ 3.5' (H222151-03)

BTEX 8021B		mg/kg		Analyzed By: JH						
Analyte	Result	Reporting Limit	Analyzed	Method Blank	BS	% Recovery	True Value QC	RPD	Qualifier	
Benzene*	<0.050	0.050	05/25/2022	ND	2.09	104	2.00	1.65		
Toluene*	<0.050	0.050	05/25/2022	ND	2.07	104	2.00	1.12		
Ethylbenzene*	<0.050	0.050	05/25/2022	ND	2.04	102	2.00	1.90		
Total Xylenes*	<0.150	0.150	05/25/2022	ND	6.11	102	6.00	1.05		
Total BTEX	<0.300	0.300	05/25/2022	ND						

Surrogate: 4-Bromofluorobenzene (PID) 104 % 69.9-140

Chloride, SM4500Cl-B		mg/kg		Analyzed By: AC						
Analyte	Result	Reporting Limit	Analyzed	Method Blank	BS	% Recovery	True Value QC	RPD	Qualifier	
Chloride	80.0	16.0	05/25/2022	ND	432	108	400	0.00		

TPH 8015M		mg/kg		Analyzed By: MS					
Analyte	Result	Reporting Limit	Analyzed	Method Blank	BS	% Recovery	True Value QC	RPD	Qualifier
GRO C6-C10*	<10.0	10.0	05/25/2022	ND	203	101	200	5.64	
DRO >C10-C28*	<10.0	10.0	05/25/2022	ND	194	97.1	200	1.15	
EXT DRO >C28-C36	<10.0	10.0	05/25/2022	ND					

Surrogate: 1-Chlorooctane 98.2 % 66.9-136

Surrogate: 1-Chlorooctadecane 93.2 % 59.5-142

Cardinal Laboratories

*=Accredited Analyte

PLEASE NOTE: Liability and Damages. Cardinal's liability and client's exclusive remedy for any claim arising, whether based in contract or tort, shall be limited to the amount paid by client for analyses. All claims, including those for negligence and any other cause whatsoever shall be deemed waived unless made in writing and received by Cardinal within thirty (30) days after completion of the applicable service. In no event shall Cardinal be liable for incidental or consequential damages, including, without limitation, business interruptions, loss of use, or loss of profits incurred by client, its subsidiaries, affiliates or successors arising out of or related to the performance of the services hereunder by Cardinal, regardless of whether such claim is based upon any of the above stated reasons or otherwise. Results relate only to the samples identified above. This report shall not be reproduced except in full with written approval of Cardinal Laboratories.

Celey D. Keene, Lab Director/Quality Manager



PHONE (575) 393-2326 ° 101 E. MARLAND ° HOBBS, NM 88240

Analytical Results For:

TRINITY OILFIELD SERVICES & RENTALS, LLC
 DAN DUNKELBERG
 P. O. BOX 2587
 HOBBS NM, 88241
 Fax To: NONE

Received: 05/20/2022
 Reported: 05/26/2022
 Project Name: SALT DRAW 28 - R3
 Project Number: NONE GIVEN
 Project Location: MEWBOURNE - EDDY CO., NM

Sampling Date: 05/17/2022
 Sampling Type: Soil
 Sampling Condition: Cool & Intact
 Sample Received By: Shalyn Rodriguez

Sample ID: SR - 4 @ 3.5' (H222151-04)

BTEX 8021B		mg/kg		Analyzed By: JH					
Analyte	Result	Reporting Limit	Analyzed	Method Blank	BS	% Recovery	True Value QC	RPD	Qualifier
Benzene*	<0.050	0.050	05/25/2022	ND	2.09	104	2.00	1.65	
Toluene*	<0.050	0.050	05/25/2022	ND	2.07	104	2.00	1.12	
Ethylbenzene*	<0.050	0.050	05/25/2022	ND	2.04	102	2.00	1.90	
Total Xylenes*	<0.150	0.150	05/25/2022	ND	6.11	102	6.00	1.05	
Total BTEX	<0.300	0.300	05/25/2022	ND					

Surrogate: 4-Bromofluorobenzene (PID) 103 % 69.9-140

Chloride, SM4500Cl-B		mg/kg		Analyzed By: AC						
Analyte	Result	Reporting Limit	Analyzed	Method Blank	BS	% Recovery	True Value QC	RPD	Qualifier	
Chloride	96.0	16.0	05/25/2022	ND	432	108	400	0.00		

TPH 8015M		mg/kg		Analyzed By: MS					
Analyte	Result	Reporting Limit	Analyzed	Method Blank	BS	% Recovery	True Value QC	RPD	Qualifier
GRO C6-C10*	<10.0	10.0	05/25/2022	ND	203	101	200	5.64	
DRO >C10-C28*	<10.0	10.0	05/25/2022	ND	194	97.1	200	1.15	
EXT DRO >C28-C36	<10.0	10.0	05/25/2022	ND					

Surrogate: 1-Chlorooctane 90.5 % 66.9-136

Surrogate: 1-Chlorooctadecane 86.6 % 59.5-142

Cardinal Laboratories

*=Accredited Analyte

PLEASE NOTE: Liability and Damages. Cardinal's liability and client's exclusive remedy for any claim arising, whether based in contract or tort, shall be limited to the amount paid by client for analyses. All claims, including those for negligence and any other cause whatsoever shall be deemed waived unless made in writing and received by Cardinal within thirty (30) days after completion of the applicable service. In no event shall Cardinal be liable for incidental or consequential damages, including, without limitation, business interruptions, loss of use, or loss of profits incurred by client, its subsidiaries, affiliates or successors arising out of or related to the performance of the services hereunder by Cardinal, regardless of whether such claim is based upon any of the above stated reasons or otherwise. Results relate only to the samples identified above. This report shall not be reproduced except in full with written approval of Cardinal Laboratories.

Celey D. Keene, Lab Director/Quality Manager



PHONE (575) 393-2326 ° 101 E. MARLAND ° HOBBS, NM 88240

Analytical Results For:

TRINITY OILFIELD SERVICES & RENTALS, LLC
 DAN DUNKELBERG
 P. O. BOX 2587
 HOBBS NM, 88241
 Fax To: NONE

Received:	05/20/2022	Sampling Date:	05/17/2022
Reported:	05/26/2022	Sampling Type:	Soil
Project Name:	SALT DRAW 28 - R3	Sampling Condition:	Cool & Intact
Project Number:	NONE GIVEN	Sample Received By:	Shalyn Rodriguez
Project Location:	MEWBOURNE - EDDY CO., NM		

Sample ID: SR - 5 @ 3.5' (H222151-05)

BTEx 8021B		mg/kg		Analyzed By: JH					
Analyte	Result	Reporting Limit	Analyzed	Method Blank	BS	% Recovery	True Value QC	RPD	Qualifier
Benzene*	<0.050	0.050	05/25/2022	ND	2.09	104	2.00	1.65	
Toluene*	<0.050	0.050	05/25/2022	ND	2.07	104	2.00	1.12	
Ethylbenzene*	<0.050	0.050	05/25/2022	ND	2.04	102	2.00	1.90	
Total Xylenes*	<0.150	0.150	05/25/2022	ND	6.11	102	6.00	1.05	
Total BTEX	<0.300	0.300	05/25/2022	ND					

Surrogate: 4-Bromofluorobenzene (PID) 103 % 69.9-140

Chloride, SM4500Cl-B		mg/kg		Analyzed By: AC						
Analyte	Result	Reporting Limit	Analyzed	Method Blank	BS	% Recovery	True Value QC	RPD	Qualifier	
Chloride	64.0	16.0	05/25/2022	ND	432	108	400	0.00		

TPH 8015M		mg/kg		Analyzed By: MS					
Analyte	Result	Reporting Limit	Analyzed	Method Blank	BS	% Recovery	True Value QC	RPD	Qualifier
GRO C6-C10*	<10.0	10.0	05/25/2022	ND	203	101	200	5.64	
DRO >C10-C28*	<10.0	10.0	05/25/2022	ND	194	97.1	200	1.15	
EXT DRO >C28-C36	<10.0	10.0	05/25/2022	ND					

Surrogate: 1-Chlorooctane 101 % 66.9-136

Surrogate: 1-Chlorooctadecane 94.8 % 59.5-142

Cardinal Laboratories

*=Accredited Analyte

PLEASE NOTE: Liability and Damages. Cardinal's liability and client's exclusive remedy for any claim arising, whether based in contract or tort, shall be limited to the amount paid by client for analyses. All claims, including those for negligence and any other cause whatsoever shall be deemed waived unless made in writing and received by Cardinal within thirty (30) days after completion of the applicable service. In no event shall Cardinal be liable for incidental or consequential damages, including, without limitation, business interruptions, loss of use, or loss of profits incurred by client, its subsidiaries, affiliates or successors arising out of or related to the performance of the services hereunder by Cardinal, regardless of whether such claim is based upon any of the above stated reasons or otherwise. Results relate only to the samples identified above. This report shall not be reproduced except in full with written approval of Cardinal Laboratories.

Celey D. Keene, Lab Director/Quality Manager



PHONE (575) 393-2326 ° 101 E. MARLAND ° HOBBS, NM 88240

Analytical Results For:

TRINITY OILFIELD SERVICES & RENTALS, LLC
 DAN DUNKELBERG
 P. O. BOX 2587
 HOBBS NM, 88241
 Fax To: NONE

Received: 05/20/2022
 Reported: 05/26/2022
 Project Name: SALT DRAW 28 - R3
 Project Number: NONE GIVEN
 Project Location: MEWBOURNE - EDDY CO., NM

Sampling Date: 05/17/2022
 Sampling Type: Soil
 Sampling Condition: Cool & Intact
 Sample Received By: Shalyn Rodriguez

Sample ID: SR - 6 @ 3.5' (H222151-06)

BTEX 8021B		mg/kg		Analyzed By: JH						
Analyte	Result	Reporting Limit	Analyzed	Method Blank	BS	% Recovery	True Value QC	RPD	Qualifier	
Benzene*	<0.050	0.050	05/25/2022	ND	2.09	104	2.00	1.65		
Toluene*	<0.050	0.050	05/25/2022	ND	2.07	104	2.00	1.12		
Ethylbenzene*	<0.050	0.050	05/25/2022	ND	2.04	102	2.00	1.90		
Total Xylenes*	<0.150	0.150	05/25/2022	ND	6.11	102	6.00	1.05		
Total BTEX	<0.300	0.300	05/25/2022	ND						

Surrogate: 4-Bromofluorobenzene (PID) 103 % 69.9-140

Chloride, SM4500Cl-B		mg/kg		Analyzed By: AC						
Analyte	Result	Reporting Limit	Analyzed	Method Blank	BS	% Recovery	True Value QC	RPD	Qualifier	
Chloride	32.0	16.0	05/25/2022	ND	432	108	400	0.00		

TPH 8015M		mg/kg		Analyzed By: MS					
Analyte	Result	Reporting Limit	Analyzed	Method Blank	BS	% Recovery	True Value QC	RPD	Qualifier
GRO C6-C10*	<10.0	10.0	05/25/2022	ND	203	101	200	5.64	
DRO >C10-C28*	<10.0	10.0	05/25/2022	ND	194	97.1	200	1.15	
EXT DRO >C28-C36	<10.0	10.0	05/25/2022	ND					

Surrogate: 1-Chlorooctane 87.1 % 66.9-136

Surrogate: 1-Chlorooctadecane 81.4 % 59.5-142

Cardinal Laboratories

*=Accredited Analyte

PLEASE NOTE: Liability and Damages. Cardinal's liability and client's exclusive remedy for any claim arising, whether based in contract or tort, shall be limited to the amount paid by client for analyses. All claims, including those for negligence and any other cause whatsoever shall be deemed waived unless made in writing and received by Cardinal within thirty (30) days after completion of the applicable service. In no event shall Cardinal be liable for incidental or consequential damages, including, without limitation, business interruptions, loss of use, or loss of profits incurred by client, its subsidiaries, affiliates or successors arising out of or related to the performance of the services hereunder by Cardinal, regardless of whether such claim is based upon any of the above stated reasons or otherwise. Results relate only to the samples identified above. This report shall not be reproduced except in full with written approval of Cardinal Laboratories.

Celey D. Keene, Lab Director/Quality Manager



PHONE (575) 393-2326 ° 101 E. MARLAND ° HOBBS, NM 88240

Analytical Results For:

TRINITY OILFIELD SERVICES & RENTALS, LLC
 DAN DUNKELBERG
 P. O. BOX 2587
 HOBBS NM, 88241
 Fax To: NONE

Received: 05/20/2022
 Reported: 05/26/2022
 Project Name: SALT DRAW 28 - R3
 Project Number: NONE GIVEN
 Project Location: MEWBOURNE - EDDY CO., NM

Sampling Date: 05/17/2022
 Sampling Type: Soil
 Sampling Condition: Cool & Intact
 Sample Received By: Shalyn Rodriguez

Sample ID: SR - 7 @ 3.5' (H222151-07)

BTX 8021B		mg/kg		Analyzed By: JH						
Analyte	Result	Reporting Limit	Analyzed	Method Blank	BS	% Recovery	True Value QC	RPD	Qualifier	
Benzene*	<0.050	0.050	05/25/2022	ND	2.09	104	2.00	1.65		
Toluene*	<0.050	0.050	05/25/2022	ND	2.07	104	2.00	1.12		
Ethylbenzene*	<0.050	0.050	05/25/2022	ND	2.04	102	2.00	1.90		
Total Xylenes*	<0.150	0.150	05/25/2022	ND	6.11	102	6.00	1.05		
Total BTX	<0.300	0.300	05/25/2022	ND						

Surrogate: 4-Bromofluorobenzene (PID) 104 % 69.9-140

Chloride, SM4500CI-B		mg/kg		Analyzed By: AC						
Analyte	Result	Reporting Limit	Analyzed	Method Blank	BS	% Recovery	True Value QC	RPD	Qualifier	
Chloride	64.0	16.0	05/25/2022	ND	432	108	400	0.00		

TPH 8015M		mg/kg		Analyzed By: MS					
Analyte	Result	Reporting Limit	Analyzed	Method Blank	BS	% Recovery	True Value QC	RPD	Qualifier
GRO C6-C10*	<10.0	10.0	05/25/2022	ND	203	101	200	5.64	
DRO >C10-C28*	<10.0	10.0	05/25/2022	ND	194	97.1	200	1.15	
EXT DRO >C28-C36	<10.0	10.0	05/25/2022	ND					

Surrogate: 1-Chlorooctane 99.7 % 66.9-136

Surrogate: 1-Chlorooctadecane 94.7 % 59.5-142

Cardinal Laboratories

*=Accredited Analyte

PLEASE NOTE: Liability and Damages. Cardinal's liability and client's exclusive remedy for any claim arising, whether based in contract or tort, shall be limited to the amount paid by client for analyses. All claims, including those for negligence and any other cause whatsoever shall be deemed waived unless made in writing and received by Cardinal within thirty (30) days after completion of the applicable service. In no event shall Cardinal be liable for incidental or consequential damages, including, without limitation, business interruptions, loss of use, or loss of profits incurred by client, its subsidiaries, affiliates or successors arising out of or related to the performance of the services hereunder by Cardinal, regardless of whether such claim is based upon any of the above stated reasons or otherwise. Results relate only to the samples identified above. This report shall not be reproduced except in full with written approval of Cardinal Laboratories.

Celey D. Keene, Lab Director/Quality Manager



PHONE (575) 393-2326 ° 101 E. MARLAND ° HOBBS, NM 88240

Analytical Results For:

TRINITY OILFIELD SERVICES & RENTALS, LLC
 DAN DUNKELBERG
 P. O. BOX 2587
 HOBBS NM, 88241
 Fax To: NONE

Received: 05/20/2022
 Reported: 05/26/2022
 Project Name: SALT DRAW 28 - R3
 Project Number: NONE GIVEN
 Project Location: MEWBOURNE - EDDY CO., NM

Sampling Date: 05/17/2022
 Sampling Type: Soil
 Sampling Condition: Cool & Intact
 Sample Received By: Shalyn Rodriguez

Sample ID: SR - 8 @ 3.5' (H222151-08)

BTEX 8021B		mg/kg		Analyzed By: JH					
Analyte	Result	Reporting Limit	Analyzed	Method Blank	BS	% Recovery	True Value QC	RPD	Qualifier
Benzene*	<0.050	0.050	05/25/2022	ND	2.07	104	2.00	0.0952	
Toluene*	<0.050	0.050	05/25/2022	ND	2.16	108	2.00	1.52	
Ethylbenzene*	<0.050	0.050	05/25/2022	ND	2.07	104	2.00	1.43	
Total Xylenes*	<0.150	0.150	05/25/2022	ND	6.18	103	6.00	1.63	
Total BTEX	<0.300	0.300	05/25/2022	ND					

Surrogate: 4-Bromofluorobenzene (PID) 103 % 69.9-140

Chloride, SM4500Cl-B		mg/kg		Analyzed By: AC					
Analyte	Result	Reporting Limit	Analyzed	Method Blank	BS	% Recovery	True Value QC	RPD	Qualifier
Chloride	112	16.0	05/25/2022	ND	432	108	400	0.00	

TPH 8015M		mg/kg		Analyzed By: MS					
Analyte	Result	Reporting Limit	Analyzed	Method Blank	BS	% Recovery	True Value QC	RPD	Qualifier
GRO C6-C10*	<10.0	10.0	05/25/2022	ND	203	101	200	5.64	
DRO >C10-C28*	<10.0	10.0	05/25/2022	ND	194	97.1	200	1.15	
EXT DRO >C28-C36	<10.0	10.0	05/25/2022	ND					

Surrogate: 1-Chlorooctane 99.4 % 66.9-136

Surrogate: 1-Chlorooctadecane 94.4 % 59.5-142

Cardinal Laboratories

*=Accredited Analyte

PLEASE NOTE: Liability and Damages. Cardinal's liability and client's exclusive remedy for any claim arising, whether based in contract or tort, shall be limited to the amount paid by client for analyses. All claims, including those for negligence and any other cause whatsoever shall be deemed waived unless made in writing and received by Cardinal within thirty (30) days after completion of the applicable service. In no event shall Cardinal be liable for incidental or consequential damages, including, without limitation, business interruptions, loss of use, or loss of profits incurred by client, its subsidiaries, affiliates or successors arising out of or related to the performance of the services hereunder by Cardinal, regardless of whether such claim is based upon any of the above stated reasons or otherwise. Results relate only to the samples identified above. This report shall not be reproduced except in full with written approval of Cardinal Laboratories.

Celey D. Keene, Lab Director/Quality Manager



PHONE (575) 393-2326 ° 101 E. MARLAND ° HOBBS, NM 88240

Analytical Results For:

TRINITY OILFIELD SERVICES & RENTALS, LLC
 DAN DUNKELBERG
 P. O. BOX 2587
 HOBBS NM, 88241
 Fax To: NONE

Received: 05/20/2022
 Reported: 05/26/2022
 Project Name: SALT DRAW 28 - R3
 Project Number: NONE GIVEN
 Project Location: MEWBOURNE - EDDY CO., NM

Sampling Date: 05/17/2022
 Sampling Type: Soil
 Sampling Condition: Cool & Intact
 Sample Received By: Shalyn Rodriguez

Sample ID: SR - 9 @ 3.5' (H222151-09)

BTEx 8021B		mg/kg		Analyzed By: JH					
Analyte	Result	Reporting Limit	Analyzed	Method Blank	BS	% Recovery	True Value QC	RPD	Qualifier
Benzene*	<0.050	0.050	05/25/2022	ND	2.07	104	2.00	0.0952	
Toluene*	<0.050	0.050	05/25/2022	ND	2.16	108	2.00	1.52	
Ethylbenzene*	<0.050	0.050	05/25/2022	ND	2.07	104	2.00	1.43	
Total Xylenes*	<0.150	0.150	05/25/2022	ND	6.18	103	6.00	1.63	
Total BTEX	<0.300	0.300	05/25/2022	ND					

Surrogate: 4-Bromofluorobenzene (PID) 102 % 69.9-140

Chloride, SM4500Cl-B		mg/kg		Analyzed By: AC					
Analyte	Result	Reporting Limit	Analyzed	Method Blank	BS	% Recovery	True Value QC	RPD	Qualifier
Chloride	64.0	16.0	05/25/2022	ND	432	108	400	0.00	

TPH 8015M		mg/kg		Analyzed By: MS					
Analyte	Result	Reporting Limit	Analyzed	Method Blank	BS	% Recovery	True Value QC	RPD	Qualifier
GRO C6-C10*	<10.0	10.0	05/25/2022	ND	203	101	200	5.64	
DRO >C10-C28*	<10.0	10.0	05/25/2022	ND	194	97.1	200	1.15	
EXT DRO >C28-C36	<10.0	10.0	05/25/2022	ND					

Surrogate: 1-Chlorooctane 106 % 66.9-136

Surrogate: 1-Chlorooctadecane 101 % 59.5-142

Cardinal Laboratories

*=Accredited Analyte

PLEASE NOTE: Liability and Damages. Cardinal's liability and client's exclusive remedy for any claim arising, whether based in contract or tort, shall be limited to the amount paid by client for analyses. All claims, including those for negligence and any other cause whatsoever shall be deemed waived unless made in writing and received by Cardinal within thirty (30) days after completion of the applicable service. In no event shall Cardinal be liable for incidental or consequential damages, including, without limitation, business interruptions, loss of use, or loss of profits incurred by client, its subsidiaries, affiliates or successors arising out of or related to the performance of the services hereunder by Cardinal, regardless of whether such claim is based upon any of the above stated reasons or otherwise. Results relate only to the samples identified above. This report shall not be reproduced except in full with written approval of Cardinal Laboratories.

Celey D. Keene, Lab Director/Quality Manager



PHONE (575) 393-2326 ° 101 E. MARLAND ° HOBBS, NM 88240

Analytical Results For:

TRINITY OILFIELD SERVICES & RENTALS, LLC
 DAN DUNKELBERG
 P. O. BOX 2587
 HOBBS NM, 88241
 Fax To: NONE

Received: 05/20/2022
 Reported: 05/26/2022
 Project Name: SALT DRAW 28 - R3
 Project Number: NONE GIVEN
 Project Location: MEWBOURNE - EDDY CO., NM

Sampling Date: 05/17/2022
 Sampling Type: Soil
 Sampling Condition: Cool & Intact
 Sample Received By: Shalyn Rodriguez

Sample ID: SR - 10 @ 3.5' (H222151-10)

BTEx 8021B		mg/kg		Analyzed By: JH					
Analyte	Result	Reporting Limit	Analyzed	Method Blank	BS	% Recovery	True Value QC	RPD	Qualifier
Benzene*	<0.050	0.050	05/25/2022	ND	2.07	104	2.00	0.0952	
Toluene*	<0.050	0.050	05/25/2022	ND	2.16	108	2.00	1.52	
Ethylbenzene*	<0.050	0.050	05/25/2022	ND	2.07	104	2.00	1.43	
Total Xylenes*	<0.150	0.150	05/25/2022	ND	6.18	103	6.00	1.63	
Total BTEX	<0.300	0.300	05/25/2022	ND					

Surrogate: 4-Bromofluorobenzene (PID) 106 % 69.9-140

Chloride, SM4500Cl-B		mg/kg		Analyzed By: AC					
Analyte	Result	Reporting Limit	Analyzed	Method Blank	BS	% Recovery	True Value QC	RPD	Qualifier
Chloride	64.0	16.0	05/25/2022	ND	432	108	400	0.00	

TPH 8015M		mg/kg		Analyzed By: MS					
Analyte	Result	Reporting Limit	Analyzed	Method Blank	BS	% Recovery	True Value QC	RPD	Qualifier
GRO C6-C10*	<10.0	10.0	05/25/2022	ND	203	101	200	5.64	
DRO >C10-C28*	<10.0	10.0	05/25/2022	ND	194	97.1	200	1.15	
EXT DRO >C28-C36	<10.0	10.0	05/25/2022	ND					

Surrogate: 1-Chlorooctane 97.1 % 66.9-136

Surrogate: 1-Chlorooctadecane 93.0 % 59.5-142

Cardinal Laboratories

*=Accredited Analyte

PLEASE NOTE: Liability and Damages. Cardinal's liability and client's exclusive remedy for any claim arising, whether based in contract or tort, shall be limited to the amount paid by client for analyses. All claims, including those for negligence and any other cause whatsoever shall be deemed waived unless made in writing and received by Cardinal within thirty (30) days after completion of the applicable service. In no event shall Cardinal be liable for incidental or consequential damages, including, without limitation, business interruptions, loss of use, or loss of profits incurred by client, its subsidiaries, affiliates or successors arising out of or related to the performance of the services hereunder by Cardinal, regardless of whether such claim is based upon any of the above stated reasons or otherwise. Results relate only to the samples identified above. This report shall not be reproduced except in full with written approval of Cardinal Laboratories.

Celey D. Keene, Lab Director/Quality Manager



PHONE (575) 393-2326 ° 101 E. MARLAND ° HOBBS, NM 88240

Analytical Results For:

TRINITY OILFIELD SERVICES & RENTALS, LLC
 DAN DUNKELBERG
 P. O. BOX 2587
 HOBBS NM, 88241
 Fax To: NONE

Received: 05/20/2022
 Reported: 05/26/2022
 Project Name: SALT DRAW 28 - R3
 Project Number: NONE GIVEN
 Project Location: MEWBOURNE - EDDY CO., NM

Sampling Date: 05/17/2022
 Sampling Type: Soil
 Sampling Condition: Cool & Intact
 Sample Received By: Shalyn Rodriguez

Sample ID: SR - 11 @ 3.5' (H222151-11)

BTEx 8021B		mg/kg		Analyzed By: JH					
Analyte	Result	Reporting Limit	Analyzed	Method Blank	BS	% Recovery	True Value QC	RPD	Qualifier
Benzene*	<0.050	0.050	05/25/2022	ND	2.07	104	2.00	0.0952	
Toluene*	<0.050	0.050	05/25/2022	ND	2.16	108	2.00	1.52	
Ethylbenzene*	<0.050	0.050	05/25/2022	ND	2.07	104	2.00	1.43	
Total Xylenes*	<0.150	0.150	05/25/2022	ND	6.18	103	6.00	1.63	
Total BTEX	<0.300	0.300	05/25/2022	ND					

Surrogate: 4-Bromofluorobenzene (PID) 103 % 69.9-140

Chloride, SM4500Cl-B		mg/kg		Analyzed By: AC					
Analyte	Result	Reporting Limit	Analyzed	Method Blank	BS	% Recovery	True Value QC	RPD	Qualifier
Chloride	64.0	16.0	05/25/2022	ND	432	108	400	0.00	

TPH 8015M		mg/kg		Analyzed By: MS					
Analyte	Result	Reporting Limit	Analyzed	Method Blank	BS	% Recovery	True Value QC	RPD	Qualifier
GRO C6-C10*	<10.0	10.0	05/25/2022	ND	203	101	200	5.64	
DRO >C10-C28*	<10.0	10.0	05/25/2022	ND	194	97.1	200	1.15	
EXT DRO >C28-C36	<10.0	10.0	05/25/2022	ND					

Surrogate: 1-Chlorooctane 91.7 % 66.9-136

Surrogate: 1-Chlorooctadecane 87.5 % 59.5-142

Cardinal Laboratories

*=Accredited Analyte

PLEASE NOTE: Liability and Damages. Cardinal's liability and client's exclusive remedy for any claim arising, whether based in contract or tort, shall be limited to the amount paid by client for analyses. All claims, including those for negligence and any other cause whatsoever shall be deemed waived unless made in writing and received by Cardinal within thirty (30) days after completion of the applicable service. In no event shall Cardinal be liable for incidental or consequential damages, including, without limitation, business interruptions, loss of use, or loss of profits incurred by client, its subsidiaries, affiliates or successors arising out of or related to the performance of the services hereunder by Cardinal, regardless of whether such claim is based upon any of the above stated reasons or otherwise. Results relate only to the samples identified above. This report shall not be reproduced except in full with written approval of Cardinal Laboratories.

Celey D. Keene, Lab Director/Quality Manager



PHONE (575) 393-2326 ° 101 E. MARLAND ° HOBBS, NM 88240

Analytical Results For:

TRINITY OILFIELD SERVICES & RENTALS, LLC
 DAN DUNKELBERG
 P. O. BOX 2587
 HOBBS NM, 88241
 Fax To: NONE

Received: 05/20/2022
 Reported: 05/26/2022
 Project Name: SALT DRAW 28 - R3
 Project Number: NONE GIVEN
 Project Location: MEWBOURNE - EDDY CO., NM

Sampling Date: 05/17/2022
 Sampling Type: Soil
 Sampling Condition: Cool & Intact
 Sample Received By: Shalyn Rodriguez

Sample ID: SR - 12 @ 3.5' (H222151-12)

BTEx 8021B			mg/kg		Analyzed By: JH				
Analyte	Result	Reporting Limit	Analyzed	Method Blank	BS	% Recovery	True Value QC	RPD	Qualifier
Benzene*	<0.050	0.050	05/25/2022	ND	2.07	104	2.00	0.0952	
Toluene*	<0.050	0.050	05/25/2022	ND	2.16	108	2.00	1.52	
Ethylbenzene*	<0.050	0.050	05/25/2022	ND	2.07	104	2.00	1.43	
Total Xylenes*	<0.150	0.150	05/25/2022	ND	6.18	103	6.00	1.63	
Total BTEX	<0.300	0.300	05/25/2022	ND					

Surrogate: 4-Bromofluorobenzene (PID) 102 % 69.9-140

Chloride, SM4500Cl-B			mg/kg		Analyzed By: AC				
Analyte	Result	Reporting Limit	Analyzed	Method Blank	BS	% Recovery	True Value QC	RPD	Qualifier
Chloride	48.0	16.0	05/25/2022	ND	432	108	400	0.00	

TPH 8015M			mg/kg		Analyzed By: MS				
Analyte	Result	Reporting Limit	Analyzed	Method Blank	BS	% Recovery	True Value QC	RPD	Qualifier
GRO C6-C10*	<10.0	10.0	05/25/2022	ND	206	103	200	2.94	
DRO >C10-C28*	<10.0	10.0	05/25/2022	ND	213	106	200	1.23	
EXT DRO >C28-C36	<10.0	10.0	05/25/2022	ND					

Surrogate: 1-Chlorooctane 84.7 % 66.9-136

Surrogate: 1-Chlorooctadecane 93.9 % 59.5-142

Cardinal Laboratories

*=Accredited Analyte

PLEASE NOTE: Liability and Damages. Cardinal's liability and client's exclusive remedy for any claim arising, whether based in contract or tort, shall be limited to the amount paid by client for analyses. All claims, including those for negligence and any other cause whatsoever shall be deemed waived unless made in writing and received by Cardinal within thirty (30) days after completion of the applicable service. In no event shall Cardinal be liable for incidental or consequential damages, including, without limitation, business interruptions, loss of use, or loss of profits incurred by client, its subsidiaries, affiliates or successors arising out of or related to the performance of the services hereunder by Cardinal, regardless of whether such claim is based upon any of the above stated reasons or otherwise. Results relate only to the samples identified above. This report shall not be reproduced except in full with written approval of Cardinal Laboratories.

Celey D. Keene, Lab Director/Quality Manager



PHONE (575) 393-2326 ° 101 E. MARLAND ° HOBBS, NM 88240

Analytical Results For:

TRINITY OILFIELD SERVICES & RENTALS, LLC
 DAN DUNKELBERG
 P. O. BOX 2587
 HOBBS NM, 88241
 Fax To: NONE

Received: 05/20/2022
 Reported: 05/26/2022
 Project Name: SALT DRAW 28 - R3
 Project Number: NONE GIVEN
 Project Location: MEWBOURNE - EDDY CO., NM

Sampling Date: 05/17/2022
 Sampling Type: Soil
 Sampling Condition: Cool & Intact
 Sample Received By: Shalyn Rodriguez

Sample ID: SR - 13 @ 3.5' (H222151-13)

BTX 8021B		mg/kg		Analyzed By: JH					
Analyte	Result	Reporting Limit	Analyzed	Method Blank	BS	% Recovery	True Value QC	RPD	Qualifier
Benzene*	<0.050	0.050	05/25/2022	ND	2.07	104	2.00	0.0952	
Toluene*	<0.050	0.050	05/25/2022	ND	2.16	108	2.00	1.52	
Ethylbenzene*	<0.050	0.050	05/25/2022	ND	2.07	104	2.00	1.43	
Total Xylenes*	<0.150	0.150	05/25/2022	ND	6.18	103	6.00	1.63	
Total BTX	<0.300	0.300	05/25/2022	ND					

Surrogate: 4-Bromofluorobenzene (PID) 105 % 69.9-140

Chloride, SM4500CI-B		mg/kg		Analyzed By: AC					
Analyte	Result	Reporting Limit	Analyzed	Method Blank	BS	% Recovery	True Value QC	RPD	Qualifier
Chloride	64.0	16.0	05/25/2022	ND	432	108	400	0.00	

TPH 8015M		mg/kg		Analyzed By: MS					
Analyte	Result	Reporting Limit	Analyzed	Method Blank	BS	% Recovery	True Value QC	RPD	Qualifier
GRO C6-C10*	<10.0	10.0	05/25/2022	ND	206	103	200	2.94	
DRO >C10-C28*	<10.0	10.0	05/25/2022	ND	213	106	200	1.23	
EXT DRO >C28-C36	<10.0	10.0	05/25/2022	ND					

Surrogate: 1-Chlorooctane 78.8 % 66.9-136

Surrogate: 1-Chlorooctadecane 90.9 % 59.5-142

Cardinal Laboratories

*=Accredited Analyte

PLEASE NOTE: Liability and Damages. Cardinal's liability and client's exclusive remedy for any claim arising, whether based in contract or tort, shall be limited to the amount paid by client for analyses. All claims, including those for negligence and any other cause whatsoever shall be deemed waived unless made in writing and received by Cardinal within thirty (30) days after completion of the applicable service. In no event shall Cardinal be liable for incidental or consequential damages, including, without limitation, business interruptions, loss of use, or loss of profits incurred by client, its subsidiaries, affiliates or successors arising out of or related to the performance of the services hereunder by Cardinal, regardless of whether such claim is based upon any of the above stated reasons or otherwise. Results relate only to the samples identified above. This report shall not be reproduced except in full with written approval of Cardinal Laboratories.

Celey D. Keene, Lab Director/Quality Manager



PHONE (575) 393-2326 ° 101 E. MARLAND ° HOBBS, NM 88240

Analytical Results For:

TRINITY OILFIELD SERVICES & RENTALS, LLC
 DAN DUNKELBERG
 P. O. BOX 2587
 HOBBS NM, 88241
 Fax To: NONE

Received: 05/20/2022
 Reported: 05/26/2022
 Project Name: SALT DRAW 28 - R3
 Project Number: NONE GIVEN
 Project Location: MEWBOURNE - EDDY CO., NM

Sampling Date: 05/17/2022
 Sampling Type: Soil
 Sampling Condition: Cool & Intact
 Sample Received By: Shalyn Rodriguez

Sample ID: SR - 14 @ 3.5' (H222151-14)

BTEx 8021B		mg/kg		Analyzed By: JH					
Analyte	Result	Reporting Limit	Analyzed	Method Blank	BS	% Recovery	True Value QC	RPD	Qualifier
Benzene*	<0.050	0.050	05/25/2022	ND	2.07	104	2.00	0.0952	
Toluene*	<0.050	0.050	05/25/2022	ND	2.16	108	2.00	1.52	
Ethylbenzene*	<0.050	0.050	05/25/2022	ND	2.07	104	2.00	1.43	
Total Xylenes*	<0.150	0.150	05/25/2022	ND	6.18	103	6.00	1.63	
Total BTEX	<0.300	0.300	05/25/2022	ND					

Surrogate: 4-Bromofluorobenzene (PID) 103 % 69.9-140

Chloride, SM4500Cl-B		mg/kg		Analyzed By: AC					
Analyte	Result	Reporting Limit	Analyzed	Method Blank	BS	% Recovery	True Value QC	RPD	Qualifier
Chloride	48.0	16.0	05/25/2022	ND	432	108	400	0.00	

TPH 8015M		mg/kg		Analyzed By: MS					
Analyte	Result	Reporting Limit	Analyzed	Method Blank	BS	% Recovery	True Value QC	RPD	Qualifier
GRO C6-C10*	<10.0	10.0	05/25/2022	ND	206	103	200	2.94	
DRO >C10-C28*	<10.0	10.0	05/25/2022	ND	213	106	200	1.23	
EXT DRO >C28-C36	<10.0	10.0	05/25/2022	ND					

Surrogate: 1-Chlorooctane 80.7 % 66.9-136

Surrogate: 1-Chlorooctadecane 89.9 % 59.5-142

Cardinal Laboratories

*=Accredited Analyte

PLEASE NOTE: Liability and Damages. Cardinal's liability and client's exclusive remedy for any claim arising, whether based in contract or tort, shall be limited to the amount paid by client for analyses. All claims, including those for negligence and any other cause whatsoever shall be deemed waived unless made in writing and received by Cardinal within thirty (30) days after completion of the applicable service. In no event shall Cardinal be liable for incidental or consequential damages, including, without limitation, business interruptions, loss of use, or loss of profits incurred by client, its subsidiaries, affiliates or successors arising out of or related to the performance of the services hereunder by Cardinal, regardless of whether such claim is based upon any of the above stated reasons or otherwise. Results relate only to the samples identified above. This report shall not be reproduced except in full with written approval of Cardinal Laboratories.

Celey D. Keene, Lab Director/Quality Manager



PHONE (575) 393-2326 ° 101 E. MARLAND ° HOBBS, NM 88240

Analytical Results For:

TRINITY OILFIELD SERVICES & RENTALS, LLC
 DAN DUNKELBERG
 P. O. BOX 2587
 HOBBS NM, 88241
 Fax To: NONE

Received: 05/20/2022
 Reported: 05/26/2022
 Project Name: SALT DRAW 28 - R3
 Project Number: NONE GIVEN
 Project Location: MEWBOURNE - EDDY CO., NM

Sampling Date: 05/17/2022
 Sampling Type: Soil
 Sampling Condition: Cool & Intact
 Sample Received By: Shalyn Rodriguez

Sample ID: SR - 15 @ 3.5' (H222151-15)

BTX 8021B		mg/kg		Analyzed By: JH					
Analyte	Result	Reporting Limit	Analyzed	Method Blank	BS	% Recovery	True Value QC	RPD	Qualifier
Benzene*	<0.050	0.050	05/25/2022	ND	2.07	104	2.00	0.0952	
Toluene*	<0.050	0.050	05/25/2022	ND	2.16	108	2.00	1.52	
Ethylbenzene*	<0.050	0.050	05/25/2022	ND	2.07	104	2.00	1.43	
Total Xylenes*	<0.150	0.150	05/25/2022	ND	6.18	103	6.00	1.63	
Total BTX	<0.300	0.300	05/25/2022	ND					

Surrogate: 4-Bromofluorobenzene (PID) 106 % 69.9-140

Chloride, SM4500Cl-B		mg/kg		Analyzed By: AC					
Analyte	Result	Reporting Limit	Analyzed	Method Blank	BS	% Recovery	True Value QC	RPD	Qualifier
Chloride	96.0	16.0	05/25/2022	ND	432	108	400	0.00	

TPH 8015M		mg/kg		Analyzed By: MS					
Analyte	Result	Reporting Limit	Analyzed	Method Blank	BS	% Recovery	True Value QC	RPD	Qualifier
GRO C6-C10*	<10.0	10.0	05/25/2022	ND	206	103	200	2.94	
DRO >C10-C28*	<10.0	10.0	05/25/2022	ND	213	106	200	1.23	
EXT DRO >C28-C36	<10.0	10.0	05/25/2022	ND					

Surrogate: 1-Chlorooctane 74.0 % 66.9-136

Surrogate: 1-Chlorooctadecane 80.4 % 59.5-142

Cardinal Laboratories

*=Accredited Analyte

PLEASE NOTE: Liability and Damages. Cardinal's liability and client's exclusive remedy for any claim arising, whether based in contract or tort, shall be limited to the amount paid by client for analyses. All claims, including those for negligence and any other cause whatsoever shall be deemed waived unless made in writing and received by Cardinal within thirty (30) days after completion of the applicable service. In no event shall Cardinal be liable for incidental or consequential damages, including, without limitation, business interruptions, loss of use, or loss of profits incurred by client, its subsidiaries, affiliates or successors arising out of or related to the performance of the services hereunder by Cardinal, regardless of whether such claim is based upon any of the above stated reasons or otherwise. Results relate only to the samples identified above. This report shall not be reproduced except in full with written approval of Cardinal Laboratories.

Celey D. Keene, Lab Director/Quality Manager



PHONE (575) 393-2326 ° 101 E. MARLAND ° HOBBS, NM 88240

Analytical Results For:

TRINITY OILFIELD SERVICES & RENTALS, LLC
 DAN DUNKELBERG
 P. O. BOX 2587
 HOBBS NM, 88241
 Fax To: NONE

Received: 05/20/2022
 Reported: 05/26/2022
 Project Name: SALT DRAW 28 - R3
 Project Number: NONE GIVEN
 Project Location: MEWBOURNE - EDDY CO., NM

Sampling Date: 05/17/2022
 Sampling Type: Soil
 Sampling Condition: Cool & Intact
 Sample Received By: Shalyn Rodriguez

Sample ID: SR - 16 @ 3.5' (H222151-16)

BTEx 8021B		mg/kg		Analyzed By: JH					
Analyte	Result	Reporting Limit	Analyzed	Method Blank	BS	% Recovery	True Value QC	RPD	Qualifier
Benzene*	<0.050	0.050	05/25/2022	ND	2.07	104	2.00	0.0952	
Toluene*	<0.050	0.050	05/25/2022	ND	2.16	108	2.00	1.52	
Ethylbenzene*	<0.050	0.050	05/25/2022	ND	2.07	104	2.00	1.43	
Total Xylenes*	<0.150	0.150	05/25/2022	ND	6.18	103	6.00	1.63	
Total BTEX	<0.300	0.300	05/25/2022	ND					

Surrogate: 4-Bromofluorobenzene (PID) 107 % 69.9-140

Chloride, SM4500Cl-B		mg/kg		Analyzed By: AC					
Analyte	Result	Reporting Limit	Analyzed	Method Blank	BS	% Recovery	True Value QC	RPD	Qualifier
Chloride	48.0	16.0	05/25/2022	ND	432	108	400	0.00	

TPH 8015M		mg/kg		Analyzed By: MS					
Analyte	Result	Reporting Limit	Analyzed	Method Blank	BS	% Recovery	True Value QC	RPD	Qualifier
GRO C6-C10*	<10.0	10.0	05/25/2022	ND	206	103	200	2.94	
DRO >C10-C28*	<10.0	10.0	05/25/2022	ND	213	106	200	1.23	
EXT DRO >C28-C36	<10.0	10.0	05/25/2022	ND					

Surrogate: 1-Chlorooctane 75.3 % 66.9-136

Surrogate: 1-Chlorooctadecane 83.4 % 59.5-142

Cardinal Laboratories

*=Accredited Analyte

PLEASE NOTE: Liability and Damages. Cardinal's liability and client's exclusive remedy for any claim arising, whether based in contract or tort, shall be limited to the amount paid by client for analyses. All claims, including those for negligence and any other cause whatsoever shall be deemed waived unless made in writing and received by Cardinal within thirty (30) days after completion of the applicable service. In no event shall Cardinal be liable for incidental or consequential damages, including, without limitation, business interruptions, loss of use, or loss of profits incurred by client, its subsidiaries, affiliates or successors arising out of or related to the performance of the services hereunder by Cardinal, regardless of whether such claim is based upon any of the above stated reasons or otherwise. Results relate only to the samples identified above. This report shall not be reproduced except in full with written approval of Cardinal Laboratories.

Celey D. Keene, Lab Director/Quality Manager



PHONE (575) 393-2326 ° 101 E. MARLAND ° HOBBS, NM 88240

Analytical Results For:

TRINITY OILFIELD SERVICES & RENTALS, LLC
 DAN DUNKELBERG
 P. O. BOX 2587
 HOBBS NM, 88241
 Fax To: NONE

Received: 05/20/2022
 Reported: 05/26/2022
 Project Name: SALT DRAW 28 - R3
 Project Number: NONE GIVEN
 Project Location: MEWBOURNE - EDDY CO., NM

Sampling Date: 05/17/2022
 Sampling Type: Soil
 Sampling Condition: Cool & Intact
 Sample Received By: Shalyn Rodriguez

Sample ID: SR - 17 @ 3.5' (H222151-17)

BTEx 8021B		mg/kg		Analyzed By: JH					
Analyte	Result	Reporting Limit	Analyzed	Method Blank	BS	% Recovery	True Value QC	RPD	Qualifier
Benzene*	<0.050	0.050	05/25/2022	ND	2.07	104	2.00	0.0952	
Toluene*	<0.050	0.050	05/25/2022	ND	2.16	108	2.00	1.52	
Ethylbenzene*	<0.050	0.050	05/25/2022	ND	2.07	104	2.00	1.43	
Total Xylenes*	<0.150	0.150	05/25/2022	ND	6.18	103	6.00	1.63	
Total BTEX	<0.300	0.300	05/25/2022	ND					

Surrogate: 4-Bromofluorobenzene (PID) 104 % 69.9-140

Chloride, SM4500Cl-B		mg/kg		Analyzed By: AC					
Analyte	Result	Reporting Limit	Analyzed	Method Blank	BS	% Recovery	True Value QC	RPD	Qualifier
Chloride	64.0	16.0	05/25/2022	ND	432	108	400	0.00	

TPH 8015M		mg/kg		Analyzed By: MS					
Analyte	Result	Reporting Limit	Analyzed	Method Blank	BS	% Recovery	True Value QC	RPD	Qualifier
GRO C6-C10*	<10.0	10.0	05/25/2022	ND	206	103	200	2.94	
DRO >C10-C28*	<10.0	10.0	05/25/2022	ND	213	106	200	1.23	
EXT DRO >C28-C36	<10.0	10.0	05/25/2022	ND					

Surrogate: 1-Chlorooctane 87.9 % 66.9-136

Surrogate: 1-Chlorooctadecane 97.9 % 59.5-142

Cardinal Laboratories

*=Accredited Analyte

PLEASE NOTE: Liability and Damages. Cardinal's liability and client's exclusive remedy for any claim arising, whether based in contract or tort, shall be limited to the amount paid by client for analyses. All claims, including those for negligence and any other cause whatsoever shall be deemed waived unless made in writing and received by Cardinal within thirty (30) days after completion of the applicable service. In no event shall Cardinal be liable for incidental or consequential damages, including, without limitation, business interruptions, loss of use, or loss of profits incurred by client, its subsidiaries, affiliates or successors arising out of or related to the performance of the services hereunder by Cardinal, regardless of whether such claim is based upon any of the above stated reasons or otherwise. Results relate only to the samples identified above. This report shall not be reproduced except in full with written approval of Cardinal Laboratories.

Celey D. Keene, Lab Director/Quality Manager



PHONE (575) 393-2326 ° 101 E. MARLAND ° HOBBS, NM 88240

Analytical Results For:

TRINITY OILFIELD SERVICES & RENTALS, LLC
 DAN DUNKELBERG
 P. O. BOX 2587
 HOBBS NM, 88241
 Fax To: NONE

Received: 05/20/2022
 Reported: 05/26/2022
 Project Name: SALT DRAW 28 - R3
 Project Number: NONE GIVEN
 Project Location: MEWBOURNE - EDDY CO., NM

Sampling Date: 05/17/2022
 Sampling Type: Soil
 Sampling Condition: Cool & Intact
 Sample Received By: Shalyn Rodriguez

Sample ID: SR - 18 @ 3.5' (H222151-18)

BTX 8021B		mg/kg		Analyzed By: JH					
Analyte	Result	Reporting Limit	Analyzed	Method Blank	BS	% Recovery	True Value QC	RPD	Qualifier
Benzene*	<0.050	0.050	05/25/2022	ND	2.07	104	2.00	0.0952	
Toluene*	<0.050	0.050	05/25/2022	ND	2.16	108	2.00	1.52	
Ethylbenzene*	<0.050	0.050	05/25/2022	ND	2.07	104	2.00	1.43	
Total Xylenes*	<0.150	0.150	05/25/2022	ND	6.18	103	6.00	1.63	
Total BTX	<0.300	0.300	05/25/2022	ND					

Surrogate: 4-Bromofluorobenzene (PID) 105 % 69.9-140

Chloride, SM4500Cl-B		mg/kg		Analyzed By: AC					
Analyte	Result	Reporting Limit	Analyzed	Method Blank	BS	% Recovery	True Value QC	RPD	Qualifier
Chloride	112	16.0	05/25/2022	ND	432	108	400	0.00	

TPH 8015M		mg/kg		Analyzed By: MS					
Analyte	Result	Reporting Limit	Analyzed	Method Blank	BS	% Recovery	True Value QC	RPD	Qualifier
GRO C6-C10*	<10.0	10.0	05/25/2022	ND	206	103	200	2.94	
DRO >C10-C28*	<10.0	10.0	05/25/2022	ND	213	106	200	1.23	
EXT DRO >C28-C36	<10.0	10.0	05/25/2022	ND					

Surrogate: 1-Chlorooctane 80.3 % 66.9-136

Surrogate: 1-Chlorooctadecane 89.9 % 59.5-142

Cardinal Laboratories

*=Accredited Analyte

PLEASE NOTE: Liability and Damages. Cardinal's liability and client's exclusive remedy for any claim arising, whether based in contract or tort, shall be limited to the amount paid by client for analyses. All claims, including those for negligence and any other cause whatsoever shall be deemed waived unless made in writing and received by Cardinal within thirty (30) days after completion of the applicable service. In no event shall Cardinal be liable for incidental or consequential damages, including, without limitation, business interruptions, loss of use, or loss of profits incurred by client, its subsidiaries, affiliates or successors arising out of or related to the performance of the services hereunder by Cardinal, regardless of whether such claim is based upon any of the above stated reasons or otherwise. Results relate only to the samples identified above. This report shall not be reproduced except in full with written approval of Cardinal Laboratories.

Celey D. Keene, Lab Director/Quality Manager



PHONE (575) 393-2326 ° 101 E. MARLAND ° HOBBS, NM 88240

Analytical Results For:

TRINITY OILFIELD SERVICES & RENTALS, LLC
 DAN DUNKELBERG
 P. O. BOX 2587
 HOBBS NM, 88241
 Fax To: NONE

Received: 05/20/2022
 Reported: 05/26/2022
 Project Name: SALT DRAW 28 - R3
 Project Number: NONE GIVEN
 Project Location: MEWBOURNE - EDDY CO., NM

Sampling Date: 05/17/2022
 Sampling Type: Soil
 Sampling Condition: Cool & Intact
 Sample Received By: Shalyn Rodriguez

Sample ID: SR - 19 @ 3.5' (H222151-19)

BTX 8021B		mg/kg		Analyzed By: JH					
Analyte	Result	Reporting Limit	Analyzed	Method Blank	BS	% Recovery	True Value QC	RPD	Qualifier
Benzene*	<0.050	0.050	05/25/2022	ND	2.07	104	2.00	0.0952	
Toluene*	<0.050	0.050	05/25/2022	ND	2.16	108	2.00	1.52	
Ethylbenzene*	<0.050	0.050	05/25/2022	ND	2.07	104	2.00	1.43	
Total Xylenes*	<0.150	0.150	05/25/2022	ND	6.18	103	6.00	1.63	
Total BTX	<0.300	0.300	05/25/2022	ND					

Surrogate: 4-Bromofluorobenzene (PID) 103 % 69.9-140

Chloride, SM4500CI-B		mg/kg		Analyzed By: AC					
Analyte	Result	Reporting Limit	Analyzed	Method Blank	BS	% Recovery	True Value QC	RPD	Qualifier
Chloride	64.0	16.0	05/25/2022	ND	432	108	400	0.00	

TPH 8015M		mg/kg		Analyzed By: MS					
Analyte	Result	Reporting Limit	Analyzed	Method Blank	BS	% Recovery	True Value QC	RPD	Qualifier
GRO C6-C10*	<10.0	10.0	05/25/2022	ND	206	103	200	2.94	
DRO >C10-C28*	<10.0	10.0	05/25/2022	ND	213	106	200	1.23	
EXT DRO >C28-C36	<10.0	10.0	05/25/2022	ND					

Surrogate: 1-Chlorooctane 81.4 % 66.9-136

Surrogate: 1-Chlorooctadecane 91.3 % 59.5-142

Cardinal Laboratories

*=Accredited Analyte

PLEASE NOTE: Liability and Damages. Cardinal's liability and client's exclusive remedy for any claim arising, whether based in contract or tort, shall be limited to the amount paid by client for analyses. All claims, including those for negligence and any other cause whatsoever shall be deemed waived unless made in writing and received by Cardinal within thirty (30) days after completion of the applicable service. In no event shall Cardinal be liable for incidental or consequential damages, including, without limitation, business interruptions, loss of use, or loss of profits incurred by client, its subsidiaries, affiliates or successors arising out of or related to the performance of the services hereunder by Cardinal, regardless of whether such claim is based upon any of the above stated reasons or otherwise. Results relate only to the samples identified above. This report shall not be reproduced except in full with written approval of Cardinal Laboratories.

Celey D. Keene, Lab Director/Quality Manager



PHONE (575) 393-2326 ° 101 E. MARLAND ° HOBBS, NM 88240

Analytical Results For:

TRINITY OILFIELD SERVICES & RENTALS, LLC
 DAN DUNKELBERG
 P. O. BOX 2587
 HOBBS NM, 88241
 Fax To: NONE

Received: 05/20/2022
 Reported: 05/26/2022
 Project Name: SALT DRAW 28 - R3
 Project Number: NONE GIVEN
 Project Location: MEWBOURNE - EDDY CO., NM

Sampling Date: 05/17/2022
 Sampling Type: Soil
 Sampling Condition: Cool & Intact
 Sample Received By: Shalyn Rodriguez

Sample ID: SR - 20 @ 3.5' (H222151-20)

BTEX 8021B		mg/kg		Analyzed By: JH					
Analyte	Result	Reporting Limit	Analyzed	Method Blank	BS	% Recovery	True Value QC	RPD	Qualifier
Benzene*	<0.050	0.050	05/25/2022	ND	2.07	104	2.00	0.0952	
Toluene*	<0.050	0.050	05/25/2022	ND	2.16	108	2.00	1.52	
Ethylbenzene*	<0.050	0.050	05/25/2022	ND	2.07	104	2.00	1.43	
Total Xylenes*	<0.150	0.150	05/25/2022	ND	6.18	103	6.00	1.63	
Total BTEX	<0.300	0.300	05/25/2022	ND					

Surrogate: 4-Bromofluorobenzene (PID) 105 % 69.9-140

Chloride, SM4500Cl-B		mg/kg		Analyzed By: AC						
Analyte	Result	Reporting Limit	Analyzed	Method Blank	BS	% Recovery	True Value QC	RPD	Qualifier	
Chloride	32.0	16.0	05/25/2022	ND	432	108	400	0.00		

TPH 8015M		mg/kg		Analyzed By: MS					
Analyte	Result	Reporting Limit	Analyzed	Method Blank	BS	% Recovery	True Value QC	RPD	Qualifier
GRO C6-C10*	<10.0	10.0	05/25/2022	ND	206	103	200	2.94	
DRO >C10-C28*	<10.0	10.0	05/25/2022	ND	213	106	200	1.23	
EXT DRO >C28-C36	<10.0	10.0	05/25/2022	ND					

Surrogate: 1-Chlorooctane 87.3 % 66.9-136

Surrogate: 1-Chlorooctadecane 98.0 % 59.5-142

Cardinal Laboratories

*=Accredited Analyte

PLEASE NOTE: Liability and Damages. Cardinal's liability and client's exclusive remedy for any claim arising, whether based in contract or tort, shall be limited to the amount paid by client for analyses. All claims, including those for negligence and any other cause whatsoever shall be deemed waived unless made in writing and received by Cardinal within thirty (30) days after completion of the applicable service. In no event shall Cardinal be liable for incidental or consequential damages, including, without limitation, business interruptions, loss of use, or loss of profits incurred by client, its subsidiaries, affiliates or successors arising out of or related to the performance of the services hereunder by Cardinal, regardless of whether such claim is based upon any of the above stated reasons or otherwise. Results relate only to the samples identified above. This report shall not be reproduced except in full with written approval of Cardinal Laboratories.

Celey D. Keene, Lab Director/Quality Manager



PHONE (575) 393-2326 ° 101 E. MARLAND ° HOBBS, NM 88240

Analytical Results For:

TRINITY OILFIELD SERVICES & RENTALS, LLC
 DAN DUNKELBERG
 P. O. BOX 2587
 HOBBS NM, 88241
 Fax To: NONE

Received: 05/20/2022
 Reported: 05/26/2022
 Project Name: SALT DRAW 28 - R3
 Project Number: NONE GIVEN
 Project Location: MEWBOURNE - EDDY CO., NM

Sampling Date: 05/17/2022
 Sampling Type: Soil
 Sampling Condition: Cool & Intact
 Sample Received By: Shalyn Rodriguez

Sample ID: SR - 21 @ 3.5' (H222151-21)

BTX 8021B		mg/kg		Analyzed By: JH					
Analyte	Result	Reporting Limit	Analyzed	Method Blank	BS	% Recovery	True Value QC	RPD	Qualifier
Benzene*	<0.050	0.050	05/25/2022	ND	2.07	104	2.00	0.0952	
Toluene*	<0.050	0.050	05/25/2022	ND	2.16	108	2.00	1.52	
Ethylbenzene*	<0.050	0.050	05/25/2022	ND	2.07	104	2.00	1.43	
Total Xylenes*	<0.150	0.150	05/25/2022	ND	6.18	103	6.00	1.63	
Total BTX	<0.300	0.300	05/25/2022	ND					

Surrogate: 4-Bromofluorobenzene (PID) 105 % 69.9-140

Chloride, SM4500Cl-B		mg/kg		Analyzed By: AC					
Analyte	Result	Reporting Limit	Analyzed	Method Blank	BS	% Recovery	True Value QC	RPD	Qualifier
Chloride	16.0	16.0	05/25/2022	ND	432	108	400	0.00	

TPH 8015M		mg/kg		Analyzed By: MS					
Analyte	Result	Reporting Limit	Analyzed	Method Blank	BS	% Recovery	True Value QC	RPD	Qualifier
GRO C6-C10*	<10.0	10.0	05/25/2022	ND	206	103	200	2.94	
DRO >C10-C28*	<10.0	10.0	05/25/2022	ND	213	106	200	1.23	
EXT DRO >C28-C36	<10.0	10.0	05/25/2022	ND					

Surrogate: 1-Chlorooctane 83.3 % 66.9-136

Surrogate: 1-Chlorooctadecane 94.0 % 59.5-142

Cardinal Laboratories

*=Accredited Analyte

PLEASE NOTE: Liability and Damages. Cardinal's liability and client's exclusive remedy for any claim arising, whether based in contract or tort, shall be limited to the amount paid by client for analyses. All claims, including those for negligence and any other cause whatsoever shall be deemed waived unless made in writing and received by Cardinal within thirty (30) days after completion of the applicable service. In no event shall Cardinal be liable for incidental or consequential damages, including, without limitation, business interruptions, loss of use, or loss of profits incurred by client, its subsidiaries, affiliates or successors arising out of or related to the performance of the services hereunder by Cardinal, regardless of whether such claim is based upon any of the above stated reasons or otherwise. Results relate only to the samples identified above. This report shall not be reproduced except in full with written approval of Cardinal Laboratories.

Celey D. Keene, Lab Director/Quality Manager



PHONE (575) 393-2326 ° 101 E. MARLAND ° HOBBS, NM 88240

Analytical Results For:

TRINITY OILFIELD SERVICES & RENTALS, LLC
 DAN DUNKELBERG
 P. O. BOX 2587
 HOBBS NM, 88241
 Fax To: NONE

Received: 05/20/2022
 Reported: 05/26/2022
 Project Name: SALT DRAW 28 - R3
 Project Number: NONE GIVEN
 Project Location: MEWBOURNE - EDDY CO., NM

Sampling Date: 05/17/2022
 Sampling Type: Soil
 Sampling Condition: Cool & Intact
 Sample Received By: Shalyn Rodriguez

Sample ID: SR - 22 @ 3.5' (H222151-22)

BTX 8021B		mg/kg		Analyzed By: JH					
Analyte	Result	Reporting Limit	Analyzed	Method Blank	BS	% Recovery	True Value QC	RPD	Qualifier
Benzene*	<0.050	0.050	05/25/2022	ND	2.07	104	2.00	0.0952	
Toluene*	<0.050	0.050	05/25/2022	ND	2.16	108	2.00	1.52	
Ethylbenzene*	<0.050	0.050	05/25/2022	ND	2.07	104	2.00	1.43	
Total Xylenes*	<0.150	0.150	05/25/2022	ND	6.18	103	6.00	1.63	
Total BTX	<0.300	0.300	05/25/2022	ND					

Surrogate: 4-Bromofluorobenzene (PID) 103 % 69.9-140

Chloride, SM4500CI-B		mg/kg		Analyzed By: AC					
Analyte	Result	Reporting Limit	Analyzed	Method Blank	BS	% Recovery	True Value QC	RPD	Qualifier
Chloride	224	16.0	05/25/2022	ND	432	108	400	0.00	

TPH 8015M		mg/kg		Analyzed By: MS					
Analyte	Result	Reporting Limit	Analyzed	Method Blank	BS	% Recovery	True Value QC	RPD	Qualifier
GRO C6-C10*	<10.0	10.0	05/25/2022	ND	206	103	200	2.94	
DRO >C10-C28*	<10.0	10.0	05/25/2022	ND	213	106	200	1.23	
EXT DRO >C28-C36	<10.0	10.0	05/25/2022	ND					

Surrogate: 1-Chlorooctane 105 % 66.9-136

Surrogate: 1-Chlorooctadecane 120 % 59.5-142

Cardinal Laboratories

*=Accredited Analyte

PLEASE NOTE: Liability and Damages. Cardinal's liability and client's exclusive remedy for any claim arising, whether based in contract or tort, shall be limited to the amount paid by client for analyses. All claims, including those for negligence and any other cause whatsoever shall be deemed waived unless made in writing and received by Cardinal within thirty (30) days after completion of the applicable service. In no event shall Cardinal be liable for incidental or consequential damages, including, without limitation, business interruptions, loss of use, or loss of profits incurred by client, its subsidiaries, affiliates or successors arising out of or related to the performance of the services hereunder by Cardinal, regardless of whether such claim is based upon any of the above stated reasons or otherwise. Results relate only to the samples identified above. This report shall not be reproduced except in full with written approval of Cardinal Laboratories.

Celey D. Keene, Lab Director/Quality Manager



PHONE (575) 393-2326 ° 101 E. MARLAND ° HOBBS, NM 88240

Analytical Results For:

TRINITY OILFIELD SERVICES & RENTALS, LLC
 DAN DUNKELBERG
 P. O. BOX 2587
 HOBBS NM, 88241
 Fax To: NONE

Received: 05/20/2022
 Reported: 05/26/2022
 Project Name: SALT DRAW 28 - R3
 Project Number: NONE GIVEN
 Project Location: MEWBOURNE - EDDY CO., NM

Sampling Date: 05/17/2022
 Sampling Type: Soil
 Sampling Condition: Cool & Intact
 Sample Received By: Shalyn Rodriguez

Sample ID: SR - 23 @ 3.5' (H222151-23)

BTEx 8021B		mg/kg		Analyzed By: JH					
Analyte	Result	Reporting Limit	Analyzed	Method Blank	BS	% Recovery	True Value QC	RPD	Qualifier
Benzene*	<0.050	0.050	05/25/2022	ND	2.07	104	2.00	0.0952	
Toluene*	<0.050	0.050	05/25/2022	ND	2.16	108	2.00	1.52	
Ethylbenzene*	<0.050	0.050	05/25/2022	ND	2.07	104	2.00	1.43	
Total Xylenes*	<0.150	0.150	05/25/2022	ND	6.18	103	6.00	1.63	
Total BTEX	<0.300	0.300	05/25/2022	ND					

Surrogate: 4-Bromofluorobenzene (PID) 104 % 69.9-140

Chloride, SM4500Cl-B		mg/kg		Analyzed By: AC					
Analyte	Result	Reporting Limit	Analyzed	Method Blank	BS	% Recovery	True Value QC	RPD	Qualifier
Chloride	64.0	16.0	05/25/2022	ND	432	108	400	0.00	

TPH 8015M		mg/kg		Analyzed By: MS					
Analyte	Result	Reporting Limit	Analyzed	Method Blank	BS	% Recovery	True Value QC	RPD	Qualifier
GRO C6-C10*	<10.0	10.0	05/25/2022	ND	206	103	200	2.94	
DRO >C10-C28*	<10.0	10.0	05/25/2022	ND	213	106	200	1.23	
EXT DRO >C28-C36	<10.0	10.0	05/25/2022	ND					

Surrogate: 1-Chlorooctane 98.4 % 66.9-136

Surrogate: 1-Chlorooctadecane 111 % 59.5-142

Cardinal Laboratories

*=Accredited Analyte

PLEASE NOTE: Liability and Damages. Cardinal's liability and client's exclusive remedy for any claim arising, whether based in contract or tort, shall be limited to the amount paid by client for analyses. All claims, including those for negligence and any other cause whatsoever shall be deemed waived unless made in writing and received by Cardinal within thirty (30) days after completion of the applicable service. In no event shall Cardinal be liable for incidental or consequential damages, including, without limitation, business interruptions, loss of use, or loss of profits incurred by client, its subsidiaries, affiliates or successors arising out of or related to the performance of the services hereunder by Cardinal, regardless of whether such claim is based upon any of the above stated reasons or otherwise. Results relate only to the samples identified above. This report shall not be reproduced except in full with written approval of Cardinal Laboratories.

Celey D. Keene, Lab Director/Quality Manager



PHONE (575) 393-2326 ° 101 E. MARLAND ° HOBBS, NM 88240

Analytical Results For:

TRINITY OILFIELD SERVICES & RENTALS, LLC
 DAN DUNKELBERG
 P. O. BOX 2587
 HOBBS NM, 88241
 Fax To: NONE

Received: 05/20/2022
 Reported: 05/26/2022
 Project Name: SALT DRAW 28 - R3
 Project Number: NONE GIVEN
 Project Location: MEWBOURNE - EDDY CO., NM

Sampling Date: 05/17/2022
 Sampling Type: Soil
 Sampling Condition: Cool & Intact
 Sample Received By: Shalyn Rodriguez

Sample ID: SR - 24 @ 3.5' (H222151-24)

BTEx 8021B		mg/kg		Analyzed By: JH					
Analyte	Result	Reporting Limit	Analyzed	Method Blank	BS	% Recovery	True Value QC	RPD	Qualifier
Benzene*	<0.050	0.050	05/25/2022	ND	2.07	104	2.00	0.0952	
Toluene*	<0.050	0.050	05/25/2022	ND	2.16	108	2.00	1.52	
Ethylbenzene*	<0.050	0.050	05/25/2022	ND	2.07	104	2.00	1.43	
Total Xylenes*	<0.150	0.150	05/25/2022	ND	6.18	103	6.00	1.63	
Total BTEX	<0.300	0.300	05/25/2022	ND					

Surrogate: 4-Bromofluorobenzene (PID) 103 % 69.9-140

Chloride, SM4500Cl-B		mg/kg		Analyzed By: AC					
Analyte	Result	Reporting Limit	Analyzed	Method Blank	BS	% Recovery	True Value QC	RPD	Qualifier
Chloride	16.0	16.0	05/25/2022	ND	432	108	400	0.00	

TPH 8015M		mg/kg		Analyzed By: MS					
Analyte	Result	Reporting Limit	Analyzed	Method Blank	BS	% Recovery	True Value QC	RPD	Qualifier
GRO C6-C10*	<10.0	10.0	05/25/2022	ND	206	103	200	2.94	
DRO >C10-C28*	<10.0	10.0	05/25/2022	ND	213	106	200	1.23	
EXT DRO >C28-C36	<10.0	10.0	05/25/2022	ND					

Surrogate: 1-Chlorooctane 80.0 % 66.9-136

Surrogate: 1-Chlorooctadecane 89.5 % 59.5-142

Cardinal Laboratories

*=Accredited Analyte

PLEASE NOTE: Liability and Damages. Cardinal's liability and client's exclusive remedy for any claim arising, whether based in contract or tort, shall be limited to the amount paid by client for analyses. All claims, including those for negligence and any other cause whatsoever shall be deemed waived unless made in writing and received by Cardinal within thirty (30) days after completion of the applicable service. In no event shall Cardinal be liable for incidental or consequential damages, including, without limitation, business interruptions, loss of use, or loss of profits incurred by client, its subsidiaries, affiliates or successors arising out of or related to the performance of the services hereunder by Cardinal, regardless of whether such claim is based upon any of the above stated reasons or otherwise. Results relate only to the samples identified above. This report shall not be reproduced except in full with written approval of Cardinal Laboratories.

Celey D. Keene, Lab Director/Quality Manager



PHONE (575) 393-2326 ° 101 E. MARLAND ° HOBBS, NM 88240

Analytical Results For:

TRINITY OILFIELD SERVICES & RENTALS, LLC
 DAN DUNKELBERG
 P. O. BOX 2587
 HOBBS NM, 88241
 Fax To: NONE

Received: 05/20/2022
 Reported: 05/26/2022
 Project Name: SALT DRAW 28 - R3
 Project Number: NONE GIVEN
 Project Location: MEWBOURNE - EDDY CO., NM

Sampling Date: 05/17/2022
 Sampling Type: Soil
 Sampling Condition: Cool & Intact
 Sample Received By: Shalyn Rodriguez

Sample ID: SR - 25 @ 3.5' (H222151-25)

BTX 8021B		mg/kg		Analyzed By: JH					
Analyte	Result	Reporting Limit	Analyzed	Method Blank	BS	% Recovery	True Value QC	RPD	Qualifier
Benzene*	<0.050	0.050	05/25/2022	ND	2.07	104	2.00	0.0952	
Toluene*	<0.050	0.050	05/25/2022	ND	2.16	108	2.00	1.52	
Ethylbenzene*	<0.050	0.050	05/25/2022	ND	2.07	104	2.00	1.43	
Total Xylenes*	<0.150	0.150	05/25/2022	ND	6.18	103	6.00	1.63	
Total BTX	<0.300	0.300	05/25/2022	ND					

Surrogate: 4-Bromofluorobenzene (PID) 105 % 69.9-140

Chloride, SM4500CI-B		mg/kg		Analyzed By: AC					
Analyte	Result	Reporting Limit	Analyzed	Method Blank	BS	% Recovery	True Value QC	RPD	Qualifier
Chloride	48.0	16.0	05/25/2022	ND	432	108	400	0.00	

TPH 8015M		mg/kg		Analyzed By: MS					
Analyte	Result	Reporting Limit	Analyzed	Method Blank	BS	% Recovery	True Value QC	RPD	Qualifier
GRO C6-C10*	<10.0	10.0	05/25/2022	ND	206	103	200	2.94	
DRO >C10-C28*	<10.0	10.0	05/25/2022	ND	213	106	200	1.23	
EXT DRO >C28-C36	<10.0	10.0	05/25/2022	ND					

Surrogate: 1-Chlorooctane 99.6 % 66.9-136

Surrogate: 1-Chlorooctadecane 116 % 59.5-142

Cardinal Laboratories

*=Accredited Analyte

PLEASE NOTE: Liability and Damages. Cardinal's liability and client's exclusive remedy for any claim arising, whether based in contract or tort, shall be limited to the amount paid by client for analyses. All claims, including those for negligence and any other cause whatsoever shall be deemed waived unless made in writing and received by Cardinal within thirty (30) days after completion of the applicable service. In no event shall Cardinal be liable for incidental or consequential damages, including, without limitation, business interruptions, loss of use, or loss of profits incurred by client, its subsidiaries, affiliates or successors arising out of or related to the performance of the services hereunder by Cardinal, regardless of whether such claim is based upon any of the above stated reasons or otherwise. Results relate only to the samples identified above. This report shall not be reproduced except in full with written approval of Cardinal Laboratories.

Celey D. Keene, Lab Director/Quality Manager



PHONE (575) 393-2326 ° 101 E. MARLAND ° HOBBS, NM 88240

Analytical Results For:

TRINITY OILFIELD SERVICES & RENTALS, LLC
 DAN DUNKELBERG
 P. O. BOX 2587
 HOBBS NM, 88241
 Fax To: NONE

Received: 05/20/2022
 Reported: 05/26/2022
 Project Name: SALT DRAW 28 - R3
 Project Number: NONE GIVEN
 Project Location: MEWBOURNE - EDDY CO., NM

Sampling Date: 05/17/2022
 Sampling Type: Soil
 Sampling Condition: Cool & Intact
 Sample Received By: Shalyn Rodriguez

Sample ID: SR - 26 @ 3.5' (H222151-26)

BTEX 8021B		mg/kg		Analyzed By: MS\						
Analyte	Result	Reporting Limit	Analyzed	Method Blank	BS	% Recovery	True Value QC	RPD	Qualifier	
Benzene*	<0.050	0.050	05/25/2022	ND	2.17	109	2.00	7.67		
Toluene*	<0.050	0.050	05/25/2022	ND	2.12	106	2.00	6.79		
Ethylbenzene*	<0.050	0.050	05/25/2022	ND	2.06	103	2.00	6.77		
Total Xylenes*	<0.150	0.150	05/25/2022	ND	6.39	106	6.00	7.05		
Total BTEX	<0.300	0.300	05/25/2022	ND						

Surrogate: 4-Bromofluorobenzene (PID) 101 % 69.9-140

Chloride, SM4500Cl-B		mg/kg		Analyzed By: AC						
Analyte	Result	Reporting Limit	Analyzed	Method Blank	BS	% Recovery	True Value QC	RPD	Qualifier	
Chloride	96.0	16.0	05/25/2022	ND	432	108	400	0.00		

TPH 8015M		mg/kg		Analyzed By: MS					
Analyte	Result	Reporting Limit	Analyzed	Method Blank	BS	% Recovery	True Value QC	RPD	Qualifier
GRO C6-C10*	<10.0	10.0	05/25/2022	ND	206	103	200	2.94	
DRO >C10-C28*	<10.0	10.0	05/25/2022	ND	213	106	200	1.23	
EXT DRO >C28-C36	<10.0	10.0	05/25/2022	ND					

Surrogate: 1-Chlorooctane 96.2 % 66.9-136

Surrogate: 1-Chlorooctadecane 111 % 59.5-142

Cardinal Laboratories

*=Accredited Analyte

PLEASE NOTE: Liability and Damages. Cardinal's liability and client's exclusive remedy for any claim arising, whether based in contract or tort, shall be limited to the amount paid by client for analyses. All claims, including those for negligence and any other cause whatsoever shall be deemed waived unless made in writing and received by Cardinal within thirty (30) days after completion of the applicable service. In no event shall Cardinal be liable for incidental or consequential damages, including, without limitation, business interruptions, loss of use, or loss of profits incurred by client, its subsidiaries, affiliates or successors arising out of or related to the performance of the services hereunder by Cardinal, regardless of whether such claim is based upon any of the above stated reasons or otherwise. Results relate only to the samples identified above. This report shall not be reproduced except in full with written approval of Cardinal Laboratories.

Celey D. Keene, Lab Director/Quality Manager



PHONE (575) 393-2326 ° 101 E. MARLAND ° HOBBS, NM 88240

Analytical Results For:

TRINITY OILFIELD SERVICES & RENTALS, LLC
 DAN DUNKELBERG
 P. O. BOX 2587
 HOBBS NM, 88241
 Fax To: NONE

Received: 05/20/2022
 Reported: 05/26/2022
 Project Name: SALT DRAW 28 - R3
 Project Number: NONE GIVEN
 Project Location: MEWBOURNE - EDDY CO., NM

Sampling Date: 05/17/2022
 Sampling Type: Soil
 Sampling Condition: Cool & Intact
 Sample Received By: Shalyn Rodriguez

Sample ID: SR - 27 @ 3.5' (H222151-27)

BTEX 8021B		mg/kg		Analyzed By: MS\						
Analyte	Result	Reporting Limit	Analyzed	Method Blank	BS	% Recovery	True Value QC	RPD	Qualifier	
Benzene*	<0.050	0.050	05/25/2022	ND	2.17	109	2.00	7.67		
Toluene*	<0.050	0.050	05/25/2022	ND	2.12	106	2.00	6.79		
Ethylbenzene*	<0.050	0.050	05/25/2022	ND	2.06	103	2.00	6.77		
Total Xylenes*	<0.150	0.150	05/25/2022	ND	6.39	106	6.00	7.05		
Total BTEX	<0.300	0.300	05/25/2022	ND						

Surrogate: 4-Bromofluorobenzene (PID) 100 % 69.9-140

Chloride, SM4500Cl-B		mg/kg		Analyzed By: AC						
Analyte	Result	Reporting Limit	Analyzed	Method Blank	BS	% Recovery	True Value QC	RPD	Qualifier	
Chloride	32.0	16.0	05/25/2022	ND	432	108	400	0.00		

TPH 8015M		mg/kg		Analyzed By: MS					
Analyte	Result	Reporting Limit	Analyzed	Method Blank	BS	% Recovery	True Value QC	RPD	Qualifier
GRO C6-C10*	<10.0	10.0	05/25/2022	ND	206	103	200	2.94	
DRO >C10-C28*	<10.0	10.0	05/25/2022	ND	213	106	200	1.23	
EXT DRO >C28-C36	<10.0	10.0	05/25/2022	ND					

Surrogate: 1-Chlorooctane 101 % 66.9-136

Surrogate: 1-Chlorooctadecane 116 % 59.5-142

Cardinal Laboratories

*=Accredited Analyte

PLEASE NOTE: Liability and Damages. Cardinal's liability and client's exclusive remedy for any claim arising, whether based in contract or tort, shall be limited to the amount paid by client for analyses. All claims, including those for negligence and any other cause whatsoever shall be deemed waived unless made in writing and received by Cardinal within thirty (30) days after completion of the applicable service. In no event shall Cardinal be liable for incidental or consequential damages, including, without limitation, business interruptions, loss of use, or loss of profits incurred by client, its subsidiaries, affiliates or successors arising out of or related to the performance of the services hereunder by Cardinal, regardless of whether such claim is based upon any of the above stated reasons or otherwise. Results relate only to the samples identified above. This report shall not be reproduced except in full with written approval of Cardinal Laboratories.

Celey D. Keene, Lab Director/Quality Manager



PHONE (575) 393-2326 ° 101 E. MARLAND ° HOBBS, NM 88240

Analytical Results For:

TRINITY OILFIELD SERVICES & RENTALS, LLC
 DAN DUNKELBERG
 P. O. BOX 2587
 HOBBS NM, 88241
 Fax To: NONE

Received: 05/20/2022
 Reported: 05/26/2022
 Project Name: SALT DRAW 28 - R3
 Project Number: NONE GIVEN
 Project Location: MEWBOURNE - EDDY CO., NM

Sampling Date: 05/17/2022
 Sampling Type: Soil
 Sampling Condition: Cool & Intact
 Sample Received By: Shalyn Rodriguez

Sample ID: SR - 28 @ 3.5' (H222151-28)

BTEX 8021B		mg/kg		Analyzed By: MS\						
Analyte	Result	Reporting Limit	Analyzed	Method Blank	BS	% Recovery	True Value QC	RPD	Qualifier	
Benzene*	<0.050	0.050	05/25/2022	ND	2.17	109	2.00	7.67		
Toluene*	<0.050	0.050	05/25/2022	ND	2.12	106	2.00	6.79		
Ethylbenzene*	<0.050	0.050	05/25/2022	ND	2.06	103	2.00	6.77		
Total Xylenes*	<0.150	0.150	05/25/2022	ND	6.39	106	6.00	7.05		
Total BTEX	<0.300	0.300	05/25/2022	ND						

Surrogate: 4-Bromofluorobenzene (PID) 102 % 69.9-140

Chloride, SM4500Cl-B		mg/kg		Analyzed By: AC						
Analyte	Result	Reporting Limit	Analyzed	Method Blank	BS	% Recovery	True Value QC	RPD	Qualifier	
Chloride	80.0	16.0	05/25/2022	ND	432	108	400	0.00		

TPH 8015M		mg/kg		Analyzed By: MS					
Analyte	Result	Reporting Limit	Analyzed	Method Blank	BS	% Recovery	True Value QC	RPD	Qualifier
GRO C6-C10*	<10.0	10.0	05/25/2022	ND	206	103	200	2.94	
DRO >C10-C28*	<10.0	10.0	05/25/2022	ND	213	106	200	1.23	
EXT DRO >C28-C36	<10.0	10.0	05/25/2022	ND					

Surrogate: 1-Chlorooctane 103 % 66.9-136

Surrogate: 1-Chlorooctadecane 118 % 59.5-142

Cardinal Laboratories

*=Accredited Analyte

PLEASE NOTE: Liability and Damages. Cardinal's liability and client's exclusive remedy for any claim arising, whether based in contract or tort, shall be limited to the amount paid by client for analyses. All claims, including those for negligence and any other cause whatsoever shall be deemed waived unless made in writing and received by Cardinal within thirty (30) days after completion of the applicable service. In no event shall Cardinal be liable for incidental or consequential damages, including, without limitation, business interruptions, loss of use, or loss of profits incurred by client, its subsidiaries, affiliates or successors arising out of or related to the performance of the services hereunder by Cardinal, regardless of whether such claim is based upon any of the above stated reasons or otherwise. Results relate only to the samples identified above. This report shall not be reproduced except in full with written approval of Cardinal Laboratories.

Celey D. Keene, Lab Director/Quality Manager



PHONE (575) 393-2326 ° 101 E. MARLAND ° HOBBS, NM 88240

Analytical Results For:

TRINITY OILFIELD SERVICES & RENTALS, LLC
 DAN DUNKELBERG
 P. O. BOX 2587
 HOBBS NM, 88241
 Fax To: NONE

Received: 05/20/2022
 Reported: 05/26/2022
 Project Name: SALT DRAW 28 - R3
 Project Number: NONE GIVEN
 Project Location: MEWBOURNE - EDDY CO., NM

Sampling Date: 05/17/2022
 Sampling Type: Soil
 Sampling Condition: Cool & Intact
 Sample Received By: Shalyn Rodriguez

Sample ID: SR - 29 @ 3.5' (H222151-29)

BTEx 8021B		mg/kg		Analyzed By: MS\						
Analyte	Result	Reporting Limit	Analyzed	Method Blank	BS	% Recovery	True Value QC	RPD	Qualifier	
Benzene*	<0.050	0.050	05/25/2022	ND	2.17	109	2.00	7.67		
Toluene*	<0.050	0.050	05/25/2022	ND	2.12	106	2.00	6.79		
Ethylbenzene*	<0.050	0.050	05/25/2022	ND	2.06	103	2.00	6.77		
Total Xylenes*	<0.150	0.150	05/25/2022	ND	6.39	106	6.00	7.05		
Total BTEx	<0.300	0.300	05/25/2022	ND						

Surrogate: 4-Bromofluorobenzene (PID) 102 % 69.9-140

Chloride, SM4500CI-B		mg/kg		Analyzed By: AC					
Analyte	Result	Reporting Limit	Analyzed	Method Blank	BS	% Recovery	True Value QC	RPD	Qualifier
Chloride	48.0	16.0	05/25/2022	ND	432	108	400	0.00	

TPH 8015M		mg/kg		Analyzed By: MS					
Analyte	Result	Reporting Limit	Analyzed	Method Blank	BS	% Recovery	True Value QC	RPD	Qualifier
GRO C6-C10*	<10.0	10.0	05/25/2022	ND	206	103	200	2.94	
DRO >C10-C28*	<10.0	10.0	05/25/2022	ND	213	106	200	1.23	
EXT DRO >C28-C36	<10.0	10.0	05/25/2022	ND					

Surrogate: 1-Chlorooctane 117 % 66.9-136

Surrogate: 1-Chlorooctadecane 135 % 59.5-142

Cardinal Laboratories

*=Accredited Analyte

PLEASE NOTE: Liability and Damages. Cardinal's liability and client's exclusive remedy for any claim arising, whether based in contract or tort, shall be limited to the amount paid by client for analyses. All claims, including those for negligence and any other cause whatsoever shall be deemed waived unless made in writing and received by Cardinal within thirty (30) days after completion of the applicable service. In no event shall Cardinal be liable for incidental or consequential damages, including, without limitation, business interruptions, loss of use, or loss of profits incurred by client, its subsidiaries, affiliates or successors arising out of or related to the performance of the services hereunder by Cardinal, regardless of whether such claim is based upon any of the above stated reasons or otherwise. Results relate only to the samples identified above. This report shall not be reproduced except in full with written approval of Cardinal Laboratories.

Celey D. Keene, Lab Director/Quality Manager



PHONE (575) 393-2326 ° 101 E. MARLAND ° HOBBS, NM 88240

Analytical Results For:

TRINITY OILFIELD SERVICES & RENTALS, LLC
 DAN DUNKELBERG
 P. O. BOX 2587
 HOBBS NM, 88241
 Fax To: NONE

Received: 05/20/2022
 Reported: 05/26/2022
 Project Name: SALT DRAW 28 - R3
 Project Number: NONE GIVEN
 Project Location: MEWBOURNE - EDDY CO., NM

Sampling Date: 05/17/2022
 Sampling Type: Soil
 Sampling Condition: Cool & Intact
 Sample Received By: Shalyn Rodriguez

Sample ID: SR - 30 @ 3.5' (H222151-30)

BTEX 8021B		mg/kg		Analyzed By: MS\						
Analyte	Result	Reporting Limit	Analyzed	Method Blank	BS	% Recovery	True Value QC	RPD	Qualifier	
Benzene*	<0.050	0.050	05/25/2022	ND	2.17	109	2.00	7.67		
Toluene*	<0.050	0.050	05/25/2022	ND	2.12	106	2.00	6.79		
Ethylbenzene*	<0.050	0.050	05/25/2022	ND	2.06	103	2.00	6.77		
Total Xylenes*	<0.150	0.150	05/25/2022	ND	6.39	106	6.00	7.05		
Total BTEX	<0.300	0.300	05/25/2022	ND						

Surrogate: 4-Bromofluorobenzene (PID) 101 % 69.9-140

Chloride, SM4500Cl-B		mg/kg		Analyzed By: AC						
Analyte	Result	Reporting Limit	Analyzed	Method Blank	BS	% Recovery	True Value QC	RPD	Qualifier	
Chloride	80.0	16.0	05/25/2022	ND	416	104	400	3.77		

TPH 8015M		mg/kg		Analyzed By: MS					
Analyte	Result	Reporting Limit	Analyzed	Method Blank	BS	% Recovery	True Value QC	RPD	Qualifier
GRO C6-C10*	<10.0	10.0	05/25/2022	ND	206	103	200	2.94	
DRO >C10-C28*	<10.0	10.0	05/25/2022	ND	213	106	200	1.23	
EXT DRO >C28-C36	<10.0	10.0	05/25/2022	ND					

Surrogate: 1-Chlorooctane 113 % 66.9-136

Surrogate: 1-Chlorooctadecane 131 % 59.5-142

Cardinal Laboratories

*=Accredited Analyte

PLEASE NOTE: Liability and Damages. Cardinal's liability and client's exclusive remedy for any claim arising, whether based in contract or tort, shall be limited to the amount paid by client for analyses. All claims, including those for negligence and any other cause whatsoever shall be deemed waived unless made in writing and received by Cardinal within thirty (30) days after completion of the applicable service. In no event shall Cardinal be liable for incidental or consequential damages, including, without limitation, business interruptions, loss of use, or loss of profits incurred by client, its subsidiaries, affiliates or successors arising out of or related to the performance of the services hereunder by Cardinal, regardless of whether such claim is based upon any of the above stated reasons or otherwise. Results relate only to the samples identified above. This report shall not be reproduced except in full with written approval of Cardinal Laboratories.

Celey D. Keene, Lab Director/Quality Manager



PHONE (575) 393-2326 ° 101 E. MARLAND ° HOBBS, NM 88240

Analytical Results For:

TRINITY OILFIELD SERVICES & RENTALS, LLC
 DAN DUNKELBERG
 P. O. BOX 2587
 HOBBS NM, 88241
 Fax To: NONE

Received: 05/20/2022
 Reported: 05/26/2022
 Project Name: SALT DRAW 28 - R3
 Project Number: NONE GIVEN
 Project Location: MEWBOURNE - EDDY CO., NM

Sampling Date: 05/17/2022
 Sampling Type: Soil
 Sampling Condition: Cool & Intact
 Sample Received By: Shalyn Rodriguez

Sample ID: SR - 31 @ 3.5' (H222151-31)

BTEx 8021B		mg/kg		Analyzed By: MS\						
Analyte	Result	Reporting Limit	Analyzed	Method Blank	BS	% Recovery	True Value QC	RPD	Qualifier	
Benzene*	<0.050	0.050	05/25/2022	ND	2.17	109	2.00	7.67		
Toluene*	<0.050	0.050	05/25/2022	ND	2.12	106	2.00	6.79		
Ethylbenzene*	<0.050	0.050	05/25/2022	ND	2.06	103	2.00	6.77		
Total Xylenes*	<0.150	0.150	05/25/2022	ND	6.39	106	6.00	7.05		
Total BTEx	<0.300	0.300	05/25/2022	ND						

Surrogate: 4-Bromofluorobenzene (PID) 100 % 69.9-140

Chloride, SM4500CI-B		mg/kg		Analyzed By: AC						
Analyte	Result	Reporting Limit	Analyzed	Method Blank	BS	% Recovery	True Value QC	RPD	Qualifier	
Chloride	48.0	16.0	05/25/2022	ND	416	104	400	3.77		

TPH 8015M		mg/kg		Analyzed By: MS					
Analyte	Result	Reporting Limit	Analyzed	Method Blank	BS	% Recovery	True Value QC	RPD	Qualifier
GRO C6-C10*	<10.0	10.0	05/25/2022	ND	206	103	200	2.94	
DRO >C10-C28*	<10.0	10.0	05/25/2022	ND	213	106	200	1.23	
EXT DRO >C28-C36	<10.0	10.0	05/25/2022	ND					

Surrogate: 1-Chlorooctane 105 % 66.9-136

Surrogate: 1-Chlorooctadecane 123 % 59.5-142

Cardinal Laboratories

*=Accredited Analyte

PLEASE NOTE: Liability and Damages. Cardinal's liability and client's exclusive remedy for any claim arising, whether based in contract or tort, shall be limited to the amount paid by client for analyses. All claims, including those for negligence and any other cause whatsoever shall be deemed waived unless made in writing and received by Cardinal within thirty (30) days after completion of the applicable service. In no event shall Cardinal be liable for incidental or consequential damages, including, without limitation, business interruptions, loss of use, or loss of profits incurred by client, its subsidiaries, affiliates or successors arising out of or related to the performance of the services hereunder by Cardinal, regardless of whether such claim is based upon any of the above stated reasons or otherwise. Results relate only to the samples identified above. This report shall not be reproduced except in full with written approval of Cardinal Laboratories.

Celey D. Keene, Lab Director/Quality Manager



PHONE (575) 393-2326 ° 101 E. MARLAND ° HOBBS, NM 88240

Analytical Results For:

TRINITY OILFIELD SERVICES & RENTALS, LLC
 DAN DUNKELBERG
 P. O. BOX 2587
 HOBBS NM, 88241
 Fax To: NONE

Received: 05/20/2022
 Reported: 05/26/2022
 Project Name: SALT DRAW 28 - R3
 Project Number: NONE GIVEN
 Project Location: MEWBOURNE - EDDY CO., NM

Sampling Date: 05/17/2022
 Sampling Type: Soil
 Sampling Condition: Cool & Intact
 Sample Received By: Shalyn Rodriguez

Sample ID: SR - 32 @ 3.5' (H222151-32)

BTEx 8021B		mg/kg		Analyzed By: MS\						
Analyte	Result	Reporting Limit	Analyzed	Method Blank	BS	% Recovery	True Value QC	RPD	Qualifier	
Benzene*	<0.050	0.050	05/25/2022	ND	2.17	109	2.00	7.67		
Toluene*	<0.050	0.050	05/25/2022	ND	2.12	106	2.00	6.79		
Ethylbenzene*	<0.050	0.050	05/25/2022	ND	2.06	103	2.00	6.77		
Total Xylenes*	<0.150	0.150	05/25/2022	ND	6.39	106	6.00	7.05		
Total BTEx	<0.300	0.300	05/25/2022	ND						

Surrogate: 4-Bromofluorobenzene (PID) 101 % 69.9-140

Chloride, SM4500CI-B		mg/kg		Analyzed By: AC						
Analyte	Result	Reporting Limit	Analyzed	Method Blank	BS	% Recovery	True Value QC	RPD	Qualifier	
Chloride	64.0	16.0	05/25/2022	ND	416	104	400	3.77		

TPH 8015M		mg/kg		Analyzed By: MS					
Analyte	Result	Reporting Limit	Analyzed	Method Blank	BS	% Recovery	True Value QC	RPD	Qualifier
GRO C6-C10*	<10.0	10.0	05/25/2022	ND	207	104	200	2.80	
DRO >C10-C28*	<10.0	10.0	05/25/2022	ND	220	110	200	4.49	
EXT DRO >C28-C36	<10.0	10.0	05/25/2022	ND					

Surrogate: 1-Chlorooctane 105 % 66.9-136

Surrogate: 1-Chlorooctadecane 116 % 59.5-142

Cardinal Laboratories

*=Accredited Analyte

PLEASE NOTE: Liability and Damages. Cardinal's liability and client's exclusive remedy for any claim arising, whether based in contract or tort, shall be limited to the amount paid by client for analyses. All claims, including those for negligence and any other cause whatsoever shall be deemed waived unless made in writing and received by Cardinal within thirty (30) days after completion of the applicable service. In no event shall Cardinal be liable for incidental or consequential damages, including, without limitation, business interruptions, loss of use, or loss of profits incurred by client, its subsidiaries, affiliates or successors arising out of or related to the performance of the services hereunder by Cardinal, regardless of whether such claim is based upon any of the above stated reasons or otherwise. Results relate only to the samples identified above. This report shall not be reproduced except in full with written approval of Cardinal Laboratories.

Celey D. Keene, Lab Director/Quality Manager



PHONE (575) 393-2326 ° 101 E. MARLAND ° HOBBS, NM 88240

Analytical Results For:

TRINITY OILFIELD SERVICES & RENTALS, LLC
 DAN DUNKELBERG
 P. O. BOX 2587
 HOBBS NM, 88241
 Fax To: NONE

Received: 05/20/2022
 Reported: 05/26/2022
 Project Name: SALT DRAW 28 - R3
 Project Number: NONE GIVEN
 Project Location: MEWBOURNE - EDDY CO., NM

Sampling Date: 05/17/2022
 Sampling Type: Soil
 Sampling Condition: Cool & Intact
 Sample Received By: Shalyn Rodriguez

Sample ID: SR - 33 @ 3.5' (H222151-33)

BTEx 8021B		mg/kg		Analyzed By: MS\					
Analyte	Result	Reporting Limit	Analyzed	Method Blank	BS	% Recovery	True Value QC	RPD	Qualifier
Benzene*	<0.050	0.050	05/25/2022	ND	2.17	109	2.00	7.67	
Toluene*	<0.050	0.050	05/25/2022	ND	2.12	106	2.00	6.79	
Ethylbenzene*	<0.050	0.050	05/25/2022	ND	2.06	103	2.00	6.77	
Total Xylenes*	<0.150	0.150	05/25/2022	ND	6.39	106	6.00	7.05	
Total BTEX	<0.300	0.300	05/25/2022	ND					

Surrogate: 4-Bromofluorobenzene (PID) 100 % 69.9-140

Chloride, SM4500Cl-B		mg/kg		Analyzed By: AC						
Analyte	Result	Reporting Limit	Analyzed	Method Blank	BS	% Recovery	True Value QC	RPD	Qualifier	
Chloride	64.0	16.0	05/25/2022	ND	416	104	400	3.77		

TPH 8015M		mg/kg		Analyzed By: MS					
Analyte	Result	Reporting Limit	Analyzed	Method Blank	BS	% Recovery	True Value QC	RPD	Qualifier
GRO C6-C10*	<10.0	10.0	05/25/2022	ND	207	104	200	2.80	
DRO >C10-C28*	<10.0	10.0	05/25/2022	ND	220	110	200	4.49	
EXT DRO >C28-C36	<10.0	10.0	05/25/2022	ND					

Surrogate: 1-Chlorooctane 70.8 % 66.9-136

Surrogate: 1-Chlorooctadecane 74.5 % 59.5-142

Cardinal Laboratories

*=Accredited Analyte

PLEASE NOTE: Liability and Damages. Cardinal's liability and client's exclusive remedy for any claim arising, whether based in contract or tort, shall be limited to the amount paid by client for analyses. All claims, including those for negligence and any other cause whatsoever shall be deemed waived unless made in writing and received by Cardinal within thirty (30) days after completion of the applicable service. In no event shall Cardinal be liable for incidental or consequential damages, including, without limitation, business interruptions, loss of use, or loss of profits incurred by client, its subsidiaries, affiliates or successors arising out of or related to the performance of the services hereunder by Cardinal, regardless of whether such claim is based upon any of the above stated reasons or otherwise. Results relate only to the samples identified above. This report shall not be reproduced except in full with written approval of Cardinal Laboratories.

Celey D. Keene, Lab Director/Quality Manager



PHONE (575) 393-2326 ° 101 E. MARLAND ° HOBBS, NM 88240

Analytical Results For:

TRINITY OILFIELD SERVICES & RENTALS, LLC
 DAN DUNKELBERG
 P. O. BOX 2587
 HOBBS NM, 88241
 Fax To: NONE

Received: 05/20/2022
 Reported: 05/26/2022
 Project Name: SALT DRAW 28 - R3
 Project Number: NONE GIVEN
 Project Location: MEWBOURNE - EDDY CO., NM

Sampling Date: 05/17/2022
 Sampling Type: Soil
 Sampling Condition: Cool & Intact
 Sample Received By: Shalyn Rodriguez

Sample ID: SR - 34 @ 3.5' (H222151-34)

BTEx 8021B		mg/kg		Analyzed By: MS\					
Analyte	Result	Reporting Limit	Analyzed	Method Blank	BS	% Recovery	True Value QC	RPD	Qualifier
Benzene*	<0.050	0.050	05/25/2022	ND	2.17	109	2.00	7.67	
Toluene*	<0.050	0.050	05/25/2022	ND	2.12	106	2.00	6.79	
Ethylbenzene*	<0.050	0.050	05/25/2022	ND	2.06	103	2.00	6.77	
Total Xylenes*	<0.150	0.150	05/25/2022	ND	6.39	106	6.00	7.05	
Total BTEx	<0.300	0.300	05/25/2022	ND					

Surrogate: 4-Bromofluorobenzene (PID) 101 % 69.9-140

Chloride, SM4500CI-B		mg/kg		Analyzed By: AC						
Analyte	Result	Reporting Limit	Analyzed	Method Blank	BS	% Recovery	True Value QC	RPD	Qualifier	
Chloride	32.0	16.0	05/25/2022	ND	416	104	400	3.77		

TPH 8015M		mg/kg		Analyzed By: MS					
Analyte	Result	Reporting Limit	Analyzed	Method Blank	BS	% Recovery	True Value QC	RPD	Qualifier
GRO C6-C10*	<10.0	10.0	05/25/2022	ND	207	104	200	2.80	
DRO >C10-C28*	<10.0	10.0	05/25/2022	ND	220	110	200	4.49	
EXT DRO >C28-C36	<10.0	10.0	05/25/2022	ND					

Surrogate: 1-Chlorooctane 88.8 % 66.9-136

Surrogate: 1-Chlorooctadecane 95.6 % 59.5-142

Cardinal Laboratories

*=Accredited Analyte

PLEASE NOTE: Liability and Damages. Cardinal's liability and client's exclusive remedy for any claim arising, whether based in contract or tort, shall be limited to the amount paid by client for analyses. All claims, including those for negligence and any other cause whatsoever shall be deemed waived unless made in writing and received by Cardinal within thirty (30) days after completion of the applicable service. In no event shall Cardinal be liable for incidental or consequential damages, including, without limitation, business interruptions, loss of use, or loss of profits incurred by client, its subsidiaries, affiliates or successors arising out of or related to the performance of the services hereunder by Cardinal, regardless of whether such claim is based upon any of the above stated reasons or otherwise. Results relate only to the samples identified above. This report shall not be reproduced except in full with written approval of Cardinal Laboratories.

Celey D. Keene, Lab Director/Quality Manager



PHONE (575) 393-2326 ° 101 E. MARLAND ° HOBBS, NM 88240

Analytical Results For:

TRINITY OILFIELD SERVICES & RENTALS, LLC
 DAN DUNKELBERG
 P. O. BOX 2587
 HOBBS NM, 88241
 Fax To: NONE

Received: 05/20/2022
 Reported: 05/26/2022
 Project Name: SALT DRAW 28 - R3
 Project Number: NONE GIVEN
 Project Location: MEWBOURNE - EDDY CO., NM

Sampling Date: 05/17/2022
 Sampling Type: Soil
 Sampling Condition: Cool & Intact
 Sample Received By: Shalyn Rodriguez

Sample ID: SR - 35 @ 3.5' (H222151-35)

BTEX 8021B		mg/kg		Analyzed By: MS\						
Analyte	Result	Reporting Limit	Analyzed	Method Blank	BS	% Recovery	True Value QC	RPD	Qualifier	
Benzene*	<0.050	0.050	05/25/2022	ND	2.17	109	2.00	7.67		
Toluene*	<0.050	0.050	05/25/2022	ND	2.12	106	2.00	6.79		
Ethylbenzene*	<0.050	0.050	05/25/2022	ND	2.06	103	2.00	6.77		
Total Xylenes*	<0.150	0.150	05/25/2022	ND	6.39	106	6.00	7.05		
Total BTEX	<0.300	0.300	05/25/2022	ND						

Surrogate: 4-Bromofluorobenzene (PID) 101 % 69.9-140

Chloride, SM4500Cl-B		mg/kg		Analyzed By: AC						
Analyte	Result	Reporting Limit	Analyzed	Method Blank	BS	% Recovery	True Value QC	RPD	Qualifier	
Chloride	48.0	16.0	05/25/2022	ND	416	104	400	3.77		

TPH 8015M		mg/kg		Analyzed By: MS					
Analyte	Result	Reporting Limit	Analyzed	Method Blank	BS	% Recovery	True Value QC	RPD	Qualifier
GRO C6-C10*	<10.0	10.0	05/25/2022	ND	207	104	200	2.80	
DRO >C10-C28*	<10.0	10.0	05/25/2022	ND	220	110	200	4.49	
EXT DRO >C28-C36	<10.0	10.0	05/25/2022	ND					

Surrogate: 1-Chlorooctane 78.5 % 66.9-136

Surrogate: 1-Chlorooctadecane 84.0 % 59.5-142

Cardinal Laboratories

*=Accredited Analyte

PLEASE NOTE: Liability and Damages. Cardinal's liability and client's exclusive remedy for any claim arising, whether based in contract or tort, shall be limited to the amount paid by client for analyses. All claims, including those for negligence and any other cause whatsoever shall be deemed waived unless made in writing and received by Cardinal within thirty (30) days after completion of the applicable service. In no event shall Cardinal be liable for incidental or consequential damages, including, without limitation, business interruptions, loss of use, or loss of profits incurred by client, its subsidiaries, affiliates or successors arising out of or related to the performance of the services hereunder by Cardinal, regardless of whether such claim is based upon any of the above stated reasons or otherwise. Results relate only to the samples identified above. This report shall not be reproduced except in full with written approval of Cardinal Laboratories.

Celey D. Keene, Lab Director/Quality Manager



PHONE (575) 393-2326 ° 101 E. MARLAND ° HOBBS, NM 88240

Analytical Results For:

TRINITY OILFIELD SERVICES & RENTALS, LLC
 DAN DUNKELBERG
 P. O. BOX 2587
 HOBBS NM, 88241
 Fax To: NONE

Received: 05/20/2022
 Reported: 05/26/2022
 Project Name: SALT DRAW 28 - R3
 Project Number: NONE GIVEN
 Project Location: MEWBOURNE - EDDY CO., NM

Sampling Date: 05/17/2022
 Sampling Type: Soil
 Sampling Condition: Cool & Intact
 Sample Received By: Shalyn Rodriguez

Sample ID: SR - 36 @ 3.5' (H222151-36)

BTEX 8021B		mg/kg		Analyzed By: MS\						
Analyte	Result	Reporting Limit	Analyzed	Method Blank	BS	% Recovery	True Value QC	RPD	Qualifier	
Benzene*	<0.050	0.050	05/25/2022	ND	2.17	109	2.00	7.67		
Toluene*	<0.050	0.050	05/25/2022	ND	2.12	106	2.00	6.79		
Ethylbenzene*	<0.050	0.050	05/25/2022	ND	2.06	103	2.00	6.77		
Total Xylenes*	<0.150	0.150	05/25/2022	ND	6.39	106	6.00	7.05		
Total BTEX	<0.300	0.300	05/25/2022	ND						

Surrogate: 4-Bromofluorobenzene (PID) 101 % 69.9-140

Chloride, SM4500Cl-B		mg/kg		Analyzed By: AC						
Analyte	Result	Reporting Limit	Analyzed	Method Blank	BS	% Recovery	True Value QC	RPD	Qualifier	
Chloride	64.0	16.0	05/25/2022	ND	416	104	400	3.77		

TPH 8015M		mg/kg		Analyzed By: MS					
Analyte	Result	Reporting Limit	Analyzed	Method Blank	BS	% Recovery	True Value QC	RPD	Qualifier
GRO C6-C10*	<10.0	10.0	05/25/2022	ND	207	104	200	2.80	
DRO >C10-C28*	<10.0	10.0	05/25/2022	ND	220	110	200	4.49	
EXT DRO >C28-C36	<10.0	10.0	05/25/2022	ND					

Surrogate: 1-Chlorooctane 80.8 % 66.9-136

Surrogate: 1-Chlorooctadecane 87.8 % 59.5-142

Cardinal Laboratories

*=Accredited Analyte

PLEASE NOTE: Liability and Damages. Cardinal's liability and client's exclusive remedy for any claim arising, whether based in contract or tort, shall be limited to the amount paid by client for analyses. All claims, including those for negligence and any other cause whatsoever shall be deemed waived unless made in writing and received by Cardinal within thirty (30) days after completion of the applicable service. In no event shall Cardinal be liable for incidental or consequential damages, including, without limitation, business interruptions, loss of use, or loss of profits incurred by client, its subsidiaries, affiliates or successors arising out of or related to the performance of the services hereunder by Cardinal, regardless of whether such claim is based upon any of the above stated reasons or otherwise. Results relate only to the samples identified above. This report shall not be reproduced except in full with written approval of Cardinal Laboratories.

Celey D. Keene, Lab Director/Quality Manager



PHONE (575) 393-2326 ° 101 E. MARLAND ° HOBBS, NM 88240

Analytical Results For:

TRINITY OILFIELD SERVICES & RENTALS, LLC
 DAN DUNKELBERG
 P. O. BOX 2587
 HOBBS NM, 88241
 Fax To: NONE

Received: 05/20/2022
 Reported: 05/26/2022
 Project Name: SALT DRAW 28 - R3
 Project Number: NONE GIVEN
 Project Location: MEWBOURNE - EDDY CO., NM

Sampling Date: 05/17/2022
 Sampling Type: Soil
 Sampling Condition: Cool & Intact
 Sample Received By: Shalyn Rodriguez

Sample ID: SR - 37 @ 3.5' (H222151-37)

BTEX 8021B		mg/kg		Analyzed By: MS\						
Analyte	Result	Reporting Limit	Analyzed	Method Blank	BS	% Recovery	True Value QC	RPD	Qualifier	
Benzene*	<0.050	0.050	05/25/2022	ND	2.17	109	2.00	7.67		
Toluene*	<0.050	0.050	05/25/2022	ND	2.12	106	2.00	6.79		
Ethylbenzene*	<0.050	0.050	05/25/2022	ND	2.06	103	2.00	6.77		
Total Xylenes*	<0.150	0.150	05/25/2022	ND	6.39	106	6.00	7.05		
Total BTEX	<0.300	0.300	05/25/2022	ND						

Surrogate: 4-Bromofluorobenzene (PID) 100 % 69.9-140

Chloride, SM4500Cl-B		mg/kg		Analyzed By: AC						
Analyte	Result	Reporting Limit	Analyzed	Method Blank	BS	% Recovery	True Value QC	RPD	Qualifier	
Chloride	32.0	16.0	05/25/2022	ND	416	104	400	3.77		

TPH 8015M		mg/kg		Analyzed By: MS					
Analyte	Result	Reporting Limit	Analyzed	Method Blank	BS	% Recovery	True Value QC	RPD	Qualifier
GRO C6-C10*	<10.0	10.0	05/25/2022	ND	207	104	200	2.80	
DRO >C10-C28*	<10.0	10.0	05/25/2022	ND	220	110	200	4.49	
EXT DRO >C28-C36	<10.0	10.0	05/25/2022	ND					

Surrogate: 1-Chlorooctane 71.5 % 66.9-136

Surrogate: 1-Chlorooctadecane 79.2 % 59.5-142

Cardinal Laboratories

*=Accredited Analyte

PLEASE NOTE: Liability and Damages. Cardinal's liability and client's exclusive remedy for any claim arising, whether based in contract or tort, shall be limited to the amount paid by client for analyses. All claims, including those for negligence and any other cause whatsoever shall be deemed waived unless made in writing and received by Cardinal within thirty (30) days after completion of the applicable service. In no event shall Cardinal be liable for incidental or consequential damages, including, without limitation, business interruptions, loss of use, or loss of profits incurred by client, its subsidiaries, affiliates or successors arising out of or related to the performance of the services hereunder by Cardinal, regardless of whether such claim is based upon any of the above stated reasons or otherwise. Results relate only to the samples identified above. This report shall not be reproduced except in full with written approval of Cardinal Laboratories.

Celey D. Keene, Lab Director/Quality Manager



PHONE (575) 393-2326 ° 101 E. MARLAND ° HOBBS, NM 88240

Analytical Results For:

TRINITY OILFIELD SERVICES & RENTALS, LLC
 DAN DUNKELBERG
 P. O. BOX 2587
 HOBBS NM, 88241
 Fax To: NONE

Received: 05/20/2022
 Reported: 05/26/2022
 Project Name: SALT DRAW 28 - R3
 Project Number: NONE GIVEN
 Project Location: MEWBOURNE - EDDY CO., NM

Sampling Date: 05/17/2022
 Sampling Type: Soil
 Sampling Condition: Cool & Intact
 Sample Received By: Shalyn Rodriguez

Sample ID: SR - 38 @ 3.5' (H222151-38)

BTEX 8021B		mg/kg		Analyzed By: MS\						
Analyte	Result	Reporting Limit	Analyzed	Method Blank	BS	% Recovery	True Value QC	RPD	Qualifier	
Benzene*	<0.050	0.050	05/25/2022	ND	2.17	109	2.00	7.67		
Toluene*	<0.050	0.050	05/25/2022	ND	2.12	106	2.00	6.79		
Ethylbenzene*	<0.050	0.050	05/25/2022	ND	2.06	103	2.00	6.77		
Total Xylenes*	<0.150	0.150	05/25/2022	ND	6.39	106	6.00	7.05		
Total BTEX	<0.300	0.300	05/25/2022	ND						

Surrogate: 4-Bromofluorobenzene (PID) 101 % 69.9-140

Chloride, SM4500Cl-B		mg/kg		Analyzed By: AC						
Analyte	Result	Reporting Limit	Analyzed	Method Blank	BS	% Recovery	True Value QC	RPD	Qualifier	
Chloride	96.0	16.0	05/25/2022	ND	416	104	400	3.77		

TPH 8015M		mg/kg		Analyzed By: MS					
Analyte	Result	Reporting Limit	Analyzed	Method Blank	BS	% Recovery	True Value QC	RPD	Qualifier
GRO C6-C10*	<10.0	10.0	05/25/2022	ND	207	104	200	2.80	
DRO >C10-C28*	<10.0	10.0	05/25/2022	ND	220	110	200	4.49	
EXT DRO >C28-C36	<10.0	10.0	05/25/2022	ND					

Surrogate: 1-Chlorooctane 77.1 % 66.9-136

Surrogate: 1-Chlorooctadecane 84.5 % 59.5-142

Cardinal Laboratories

*=Accredited Analyte

PLEASE NOTE: Liability and Damages. Cardinal's liability and client's exclusive remedy for any claim arising, whether based in contract or tort, shall be limited to the amount paid by client for analyses. All claims, including those for negligence and any other cause whatsoever shall be deemed waived unless made in writing and received by Cardinal within thirty (30) days after completion of the applicable service. In no event shall Cardinal be liable for incidental or consequential damages, including, without limitation, business interruptions, loss of use, or loss of profits incurred by client, its subsidiaries, affiliates or successors arising out of or related to the performance of the services hereunder by Cardinal, regardless of whether such claim is based upon any of the above stated reasons or otherwise. Results relate only to the samples identified above. This report shall not be reproduced except in full with written approval of Cardinal Laboratories.

Celey D. Keene, Lab Director/Quality Manager



PHONE (575) 393-2326 ° 101 E. MARLAND ° HOBBS, NM 88240

Analytical Results For:

TRINITY OILFIELD SERVICES & RENTALS, LLC
 DAN DUNKELBERG
 P. O. BOX 2587
 HOBBS NM, 88241
 Fax To: NONE

Received: 05/20/2022
 Reported: 05/26/2022
 Project Name: SALT DRAW 28 - R3
 Project Number: NONE GIVEN
 Project Location: MEWBOURNE - EDDY CO., NM

Sampling Date: 05/17/2022
 Sampling Type: Soil
 Sampling Condition: Cool & Intact
 Sample Received By: Shalyn Rodriguez

Sample ID: SR - 39 @ 3.5' (H222151-39)

BTEx 8021B		mg/kg		Analyzed By: MS\						
Analyte	Result	Reporting Limit	Analyzed	Method Blank	BS	% Recovery	True Value QC	RPD	Qualifier	
Benzene*	<0.050	0.050	05/25/2022	ND	2.17	109	2.00	7.67		
Toluene*	<0.050	0.050	05/25/2022	ND	2.12	106	2.00	6.79		
Ethylbenzene*	<0.050	0.050	05/25/2022	ND	2.06	103	2.00	6.77		
Total Xylenes*	<0.150	0.150	05/25/2022	ND	6.39	106	6.00	7.05		
Total BTEx	<0.300	0.300	05/25/2022	ND						

Surrogate: 4-Bromofluorobenzene (PID) 101 % 69.9-140

Chloride, SM4500CI-B		mg/kg		Analyzed By: AC						
Analyte	Result	Reporting Limit	Analyzed	Method Blank	BS	% Recovery	True Value QC	RPD	Qualifier	
Chloride	64.0	16.0	05/25/2022	ND	416	104	400	3.77		

TPH 8015M		mg/kg		Analyzed By: MS					
Analyte	Result	Reporting Limit	Analyzed	Method Blank	BS	% Recovery	True Value QC	RPD	Qualifier
GRO C6-C10*	<10.0	10.0	05/25/2022	ND	207	104	200	2.80	
DRO >C10-C28*	<10.0	10.0	05/25/2022	ND	220	110	200	4.49	
EXT DRO >C28-C36	<10.0	10.0	05/25/2022	ND					

Surrogate: 1-Chlorooctane 72.8 % 66.9-136

Surrogate: 1-Chlorooctadecane 77.9 % 59.5-142

Cardinal Laboratories

*=Accredited Analyte

PLEASE NOTE: Liability and Damages. Cardinal's liability and client's exclusive remedy for any claim arising, whether based in contract or tort, shall be limited to the amount paid by client for analyses. All claims, including those for negligence and any other cause whatsoever shall be deemed waived unless made in writing and received by Cardinal within thirty (30) days after completion of the applicable service. In no event shall Cardinal be liable for incidental or consequential damages, including, without limitation, business interruptions, loss of use, or loss of profits incurred by client, its subsidiaries, affiliates or successors arising out of or related to the performance of the services hereunder by Cardinal, regardless of whether such claim is based upon any of the above stated reasons or otherwise. Results relate only to the samples identified above. This report shall not be reproduced except in full with written approval of Cardinal Laboratories.

Celey D. Keene, Lab Director/Quality Manager



PHONE (575) 393-2326 ° 101 E. MARLAND ° HOBBS, NM 88240

Analytical Results For:

TRINITY OILFIELD SERVICES & RENTALS, LLC
 DAN DUNKELBERG
 P. O. BOX 2587
 HOBBS NM, 88241
 Fax To: NONE

Received: 05/20/2022
 Reported: 05/26/2022
 Project Name: SALT DRAW 28 - R3
 Project Number: NONE GIVEN
 Project Location: MEWBOURNE - EDDY CO., NM

Sampling Date: 05/17/2022
 Sampling Type: Soil
 Sampling Condition: Cool & Intact
 Sample Received By: Shalyn Rodriguez

Sample ID: SR - 40 @ 3.5' (H222151-40)

BTEx 8021B		mg/kg		Analyzed By: MS\						
Analyte	Result	Reporting Limit	Analyzed	Method Blank	BS	% Recovery	True Value QC	RPD	Qualifier	
Benzene*	<0.050	0.050	05/25/2022	ND	2.17	109	2.00	7.67		
Toluene*	<0.050	0.050	05/25/2022	ND	2.12	106	2.00	6.79		
Ethylbenzene*	<0.050	0.050	05/25/2022	ND	2.06	103	2.00	6.77		
Total Xylenes*	<0.150	0.150	05/25/2022	ND	6.39	106	6.00	7.05		
Total BTEx	<0.300	0.300	05/25/2022	ND						

Surrogate: 4-Bromofluorobenzene (PID) 99.5 % 69.9-140

Chloride, SM4500Cl-B		mg/kg		Analyzed By: AC						
Analyte	Result	Reporting Limit	Analyzed	Method Blank	BS	% Recovery	True Value QC	RPD	Qualifier	
Chloride	80.0	16.0	05/25/2022	ND	416	104	400	3.77		

TPH 8015M		mg/kg		Analyzed By: MS					
Analyte	Result	Reporting Limit	Analyzed	Method Blank	BS	% Recovery	True Value QC	RPD	Qualifier
GRO C6-C10*	<10.0	10.0	05/25/2022	ND	207	104	200	2.80	
DRO >C10-C28*	<10.0	10.0	05/25/2022	ND	220	110	200	4.49	
EXT DRO >C28-C36	<10.0	10.0	05/25/2022	ND					

Surrogate: 1-Chlorooctane 78.6 % 66.9-136

Surrogate: 1-Chlorooctadecane 85.0 % 59.5-142

Cardinal Laboratories

*=Accredited Analyte

PLEASE NOTE: Liability and Damages. Cardinal's liability and client's exclusive remedy for any claim arising, whether based in contract or tort, shall be limited to the amount paid by client for analyses. All claims, including those for negligence and any other cause whatsoever shall be deemed waived unless made in writing and received by Cardinal within thirty (30) days after completion of the applicable service. In no event shall Cardinal be liable for incidental or consequential damages, including, without limitation, business interruptions, loss of use, or loss of profits incurred by client, its subsidiaries, affiliates or successors arising out of or related to the performance of the services hereunder by Cardinal, regardless of whether such claim is based upon any of the above stated reasons or otherwise. Results relate only to the samples identified above. This report shall not be reproduced except in full with written approval of Cardinal Laboratories.

Celey D. Keene, Lab Director/Quality Manager



PHONE (575) 393-2326 ° 101 E. MARLAND ° HOBBS, NM 88240

Analytical Results For:

TRINITY OILFIELD SERVICES & RENTALS, LLC
 DAN DUNKELBERG
 P. O. BOX 2587
 HOBBS NM, 88241
 Fax To: NONE

Received: 05/20/2022
 Reported: 05/26/2022
 Project Name: SALT DRAW 28 - R3
 Project Number: NONE GIVEN
 Project Location: MEWBOURNE - EDDY CO., NM

Sampling Date: 05/17/2022
 Sampling Type: Soil
 Sampling Condition: Cool & Intact
 Sample Received By: Shalyn Rodriguez

Sample ID: SR - 41 @ 3.5' (H222151-41)

BTEX 8021B		mg/kg		Analyzed By: MS\						
Analyte	Result	Reporting Limit	Analyzed	Method Blank	BS	% Recovery	True Value QC	RPD	Qualifier	
Benzene*	<0.050	0.050	05/25/2022	ND	2.17	109	2.00	7.67		
Toluene*	<0.050	0.050	05/25/2022	ND	2.12	106	2.00	6.79		
Ethylbenzene*	<0.050	0.050	05/25/2022	ND	2.06	103	2.00	6.77		
Total Xylenes*	<0.150	0.150	05/25/2022	ND	6.39	106	6.00	7.05		
Total BTEX	<0.300	0.300	05/25/2022	ND						

Surrogate: 4-Bromofluorobenzene (PID) 99.8 % 69.9-140

Chloride, SM4500Cl-B		mg/kg		Analyzed By: AC						
Analyte	Result	Reporting Limit	Analyzed	Method Blank	BS	% Recovery	True Value QC	RPD	Qualifier	
Chloride	80.0	16.0	05/25/2022	ND	416	104	400	3.77		

TPH 8015M		mg/kg		Analyzed By: MS					
Analyte	Result	Reporting Limit	Analyzed	Method Blank	BS	% Recovery	True Value QC	RPD	Qualifier
GRO C6-C10*	<10.0	10.0	05/26/2022	ND	207	104	200	2.80	
DRO >C10-C28*	<10.0	10.0	05/26/2022	ND	220	110	200	4.49	
EXT DRO >C28-C36	<10.0	10.0	05/26/2022	ND					

Surrogate: 1-Chlorooctane 74.4 % 66.9-136

Surrogate: 1-Chlorooctadecane 81.5 % 59.5-142

Cardinal Laboratories

*=Accredited Analyte

PLEASE NOTE: Liability and Damages. Cardinal's liability and client's exclusive remedy for any claim arising, whether based in contract or tort, shall be limited to the amount paid by client for analyses. All claims, including those for negligence and any other cause whatsoever shall be deemed waived unless made in writing and received by Cardinal within thirty (30) days after completion of the applicable service. In no event shall Cardinal be liable for incidental or consequential damages, including, without limitation, business interruptions, loss of use, or loss of profits incurred by client, its subsidiaries, affiliates or successors arising out of or related to the performance of the services hereunder by Cardinal, regardless of whether such claim is based upon any of the above stated reasons or otherwise. Results relate only to the samples identified above. This report shall not be reproduced except in full with written approval of Cardinal Laboratories.

Celey D. Keene, Lab Director/Quality Manager



PHONE (575) 393-2326 ° 101 E. MARLAND ° HOBBS, NM 88240

Analytical Results For:

TRINITY OILFIELD SERVICES & RENTALS, LLC
 DAN DUNKELBERG
 P. O. BOX 2587
 HOBBS NM, 88241
 Fax To: NONE

Received: 05/20/2022
 Reported: 05/26/2022
 Project Name: SALT DRAW 28 - R3
 Project Number: NONE GIVEN
 Project Location: MEWBOURNE - EDDY CO., NM

Sampling Date: 05/17/2022
 Sampling Type: Soil
 Sampling Condition: Cool & Intact
 Sample Received By: Shalyn Rodriguez

Sample ID: SR - 42 @ 3.5' (H222151-42)

BTEX 8021B		mg/kg		Analyzed By: MS\						
Analyte	Result	Reporting Limit	Analyzed	Method Blank	BS	% Recovery	True Value QC	RPD	Qualifier	
Benzene*	<0.050	0.050	05/25/2022	ND	2.17	109	2.00	7.67		
Toluene*	<0.050	0.050	05/25/2022	ND	2.12	106	2.00	6.79		
Ethylbenzene*	<0.050	0.050	05/25/2022	ND	2.06	103	2.00	6.77		
Total Xylenes*	<0.150	0.150	05/25/2022	ND	6.39	106	6.00	7.05		
Total BTEX	<0.300	0.300	05/25/2022	ND						

Surrogate: 4-Bromofluorobenzene (PID) 101 % 69.9-140

Chloride, SM4500Cl-B		mg/kg		Analyzed By: AC						
Analyte	Result	Reporting Limit	Analyzed	Method Blank	BS	% Recovery	True Value QC	RPD	Qualifier	
Chloride	80.0	16.0	05/25/2022	ND	416	104	400	3.77		

TPH 8015M		mg/kg		Analyzed By: MS					
Analyte	Result	Reporting Limit	Analyzed	Method Blank	BS	% Recovery	True Value QC	RPD	Qualifier
GRO C6-C10*	<10.0	10.0	05/25/2022	ND	207	104	200	2.80	
DRO >C10-C28*	<10.0	10.0	05/25/2022	ND	220	110	200	4.49	
EXT DRO >C28-C36	<10.0	10.0	05/25/2022	ND					

Surrogate: 1-Chlorooctane 84.0 % 66.9-136

Surrogate: 1-Chlorooctadecane 90.2 % 59.5-142

Cardinal Laboratories

*=Accredited Analyte

PLEASE NOTE: Liability and Damages. Cardinal's liability and client's exclusive remedy for any claim arising, whether based in contract or tort, shall be limited to the amount paid by client for analyses. All claims, including those for negligence and any other cause whatsoever shall be deemed waived unless made in writing and received by Cardinal within thirty (30) days after completion of the applicable service. In no event shall Cardinal be liable for incidental or consequential damages, including, without limitation, business interruptions, loss of use, or loss of profits incurred by client, its subsidiaries, affiliates or successors arising out of or related to the performance of the services hereunder by Cardinal, regardless of whether such claim is based upon any of the above stated reasons or otherwise. Results relate only to the samples identified above. This report shall not be reproduced except in full with written approval of Cardinal Laboratories.

Celey D. Keene, Lab Director/Quality Manager



PHONE (575) 393-2326 ° 101 E. MARLAND ° HOBBS, NM 88240

Analytical Results For:

TRINITY OILFIELD SERVICES & RENTALS, LLC
 DAN DUNKELBERG
 P. O. BOX 2587
 HOBBS NM, 88241
 Fax To: NONE

Received: 05/20/2022
 Reported: 05/26/2022
 Project Name: SALT DRAW 28 - R3
 Project Number: NONE GIVEN
 Project Location: MEWBOURNE - EDDY CO., NM

Sampling Date: 05/17/2022
 Sampling Type: Soil
 Sampling Condition: Cool & Intact
 Sample Received By: Shalyn Rodriguez

Sample ID: SR - 43 @ 3.5' (H222151-43)

BTEX 8021B		mg/kg		Analyzed By: MS\						
Analyte	Result	Reporting Limit	Analyzed	Method Blank	BS	% Recovery	True Value QC	RPD	Qualifier	
Benzene*	<0.050	0.050	05/25/2022	ND	2.17	109	2.00	7.67		
Toluene*	<0.050	0.050	05/25/2022	ND	2.12	106	2.00	6.79		
Ethylbenzene*	<0.050	0.050	05/25/2022	ND	2.06	103	2.00	6.77		
Total Xylenes*	<0.150	0.150	05/25/2022	ND	6.39	106	6.00	7.05		
Total BTEX	<0.300	0.300	05/25/2022	ND						

Surrogate: 4-Bromofluorobenzene (PID) 102 % 69.9-140

Chloride, SM4500Cl-B		mg/kg		Analyzed By: AC						
Analyte	Result	Reporting Limit	Analyzed	Method Blank	BS	% Recovery	True Value QC	RPD	Qualifier	
Chloride	64.0	16.0	05/25/2022	ND	416	104	400	3.77		

TPH 8015M		mg/kg		Analyzed By: MS					
Analyte	Result	Reporting Limit	Analyzed	Method Blank	BS	% Recovery	True Value QC	RPD	Qualifier
GRO C6-C10*	<10.0	10.0	05/25/2022	ND	207	104	200	2.80	
DRO >C10-C28*	<10.0	10.0	05/25/2022	ND	220	110	200	4.49	
EXT DRO >C28-C36	<10.0	10.0	05/25/2022	ND					

Surrogate: 1-Chlorooctane 70.2 % 66.9-136

Surrogate: 1-Chlorooctadecane 74.4 % 59.5-142

Cardinal Laboratories

*=Accredited Analyte

PLEASE NOTE: Liability and Damages. Cardinal's liability and client's exclusive remedy for any claim arising, whether based in contract or tort, shall be limited to the amount paid by client for analyses. All claims, including those for negligence and any other cause whatsoever shall be deemed waived unless made in writing and received by Cardinal within thirty (30) days after completion of the applicable service. In no event shall Cardinal be liable for incidental or consequential damages, including, without limitation, business interruptions, loss of use, or loss of profits incurred by client, its subsidiaries, affiliates or successors arising out of or related to the performance of the services hereunder by Cardinal, regardless of whether such claim is based upon any of the above stated reasons or otherwise. Results relate only to the samples identified above. This report shall not be reproduced except in full with written approval of Cardinal Laboratories.

Celey D. Keene, Lab Director/Quality Manager



PHONE (575) 393-2326 ° 101 E. MARLAND ° HOBBS, NM 88240

Analytical Results For:

TRINITY OILFIELD SERVICES & RENTALS, LLC
 DAN DUNKELBERG
 P. O. BOX 2587
 HOBBS NM, 88241
 Fax To: NONE

Received: 05/20/2022
 Reported: 05/26/2022
 Project Name: SALT DRAW 28 - R3
 Project Number: NONE GIVEN
 Project Location: MEWBOURNE - EDDY CO., NM

Sampling Date: 05/17/2022
 Sampling Type: Soil
 Sampling Condition: Cool & Intact
 Sample Received By: Shalyn Rodriguez

Sample ID: SR - 44 @ 3.5' (H222151-44)

BTEx 8021B		mg/kg		Analyzed By: MS\					
Analyte	Result	Reporting Limit	Analyzed	Method Blank	BS	% Recovery	True Value QC	RPD	Qualifier
Benzene*	<0.050	0.050	05/25/2022	ND	2.17	109	2.00	7.67	
Toluene*	<0.050	0.050	05/25/2022	ND	2.12	106	2.00	6.79	
Ethylbenzene*	<0.050	0.050	05/25/2022	ND	2.06	103	2.00	6.77	
Total Xylenes*	<0.150	0.150	05/25/2022	ND	6.39	106	6.00	7.05	
Total BTEx	<0.300	0.300	05/25/2022	ND					

Surrogate: 4-Bromofluorobenzene (PID) 101 % 69.9-140

Chloride, SM4500CI-B		mg/kg		Analyzed By: AC						
Analyte	Result	Reporting Limit	Analyzed	Method Blank	BS	% Recovery	True Value QC	RPD	Qualifier	
Chloride	64.0	16.0	05/25/2022	ND	416	104	400	3.77		

TPH 8015M		mg/kg		Analyzed By: MS					
Analyte	Result	Reporting Limit	Analyzed	Method Blank	BS	% Recovery	True Value QC	RPD	Qualifier
GRO C6-C10*	<10.0	10.0	05/25/2022	ND	207	104	200	2.80	
DRO >C10-C28*	<10.0	10.0	05/25/2022	ND	220	110	200	4.49	
EXT DRO >C28-C36	<10.0	10.0	05/25/2022	ND					

Surrogate: 1-Chlorooctane 78.1 % 66.9-136

Surrogate: 1-Chlorooctadecane 84.1 % 59.5-142

Cardinal Laboratories

*=Accredited Analyte

PLEASE NOTE: Liability and Damages. Cardinal's liability and client's exclusive remedy for any claim arising, whether based in contract or tort, shall be limited to the amount paid by client for analyses. All claims, including those for negligence and any other cause whatsoever shall be deemed waived unless made in writing and received by Cardinal within thirty (30) days after completion of the applicable service. In no event shall Cardinal be liable for incidental or consequential damages, including, without limitation, business interruptions, loss of use, or loss of profits incurred by client, its subsidiaries, affiliates or successors arising out of or related to the performance of the services hereunder by Cardinal, regardless of whether such claim is based upon any of the above stated reasons or otherwise. Results relate only to the samples identified above. This report shall not be reproduced except in full with written approval of Cardinal Laboratories.

Celey D. Keene, Lab Director/Quality Manager



PHONE (575) 393-2326 ° 101 E. MARLAND ° HOBBS, NM 88240

Analytical Results For:

TRINITY OILFIELD SERVICES & RENTALS, LLC
 DAN DUNKELBERG
 P. O. BOX 2587
 HOBBS NM, 88241
 Fax To: NONE

Received: 05/20/2022
 Reported: 05/26/2022
 Project Name: SALT DRAW 28 - R3
 Project Number: NONE GIVEN
 Project Location: MEWBOURNE - EDDY CO., NM

Sampling Date: 05/17/2022
 Sampling Type: Soil
 Sampling Condition: Cool & Intact
 Sample Received By: Shalyn Rodriguez

Sample ID: SR - 45 @ 3.5' (H222151-45)

BTEX 8021B		mg/kg		Analyzed By: MS\						
Analyte	Result	Reporting Limit	Analyzed	Method Blank	BS	% Recovery	True Value QC	RPD	Qualifier	
Benzene*	<0.050	0.050	05/25/2022	ND	2.17	109	2.00	7.67		
Toluene*	<0.050	0.050	05/25/2022	ND	2.12	106	2.00	6.79		
Ethylbenzene*	<0.050	0.050	05/25/2022	ND	2.06	103	2.00	6.77		
Total Xylenes*	<0.150	0.150	05/25/2022	ND	6.39	106	6.00	7.05		
Total BTEX	<0.300	0.300	05/25/2022	ND						

Surrogate: 4-Bromofluorobenzene (PID) 101 % 69.9-140

Chloride, SM4500Cl-B		mg/kg		Analyzed By: AC						
Analyte	Result	Reporting Limit	Analyzed	Method Blank	BS	% Recovery	True Value QC	RPD	Qualifier	
Chloride	48.0	16.0	05/25/2022	ND	416	104	400	3.77		

TPH 8015M		mg/kg		Analyzed By: MS					
Analyte	Result	Reporting Limit	Analyzed	Method Blank	BS	% Recovery	True Value QC	RPD	Qualifier
GRO C6-C10*	<10.0	10.0	05/25/2022	ND	207	104	200	2.80	
DRO >C10-C28*	<10.0	10.0	05/25/2022	ND	220	110	200	4.49	
EXT DRO >C28-C36	<10.0	10.0	05/25/2022	ND					

Surrogate: 1-Chlorooctane 76.0 % 66.9-136

Surrogate: 1-Chlorooctadecane 82.5 % 59.5-142

Cardinal Laboratories

*=Accredited Analyte

PLEASE NOTE: Liability and Damages. Cardinal's liability and client's exclusive remedy for any claim arising, whether based in contract or tort, shall be limited to the amount paid by client for analyses. All claims, including those for negligence and any other cause whatsoever shall be deemed waived unless made in writing and received by Cardinal within thirty (30) days after completion of the applicable service. In no event shall Cardinal be liable for incidental or consequential damages, including, without limitation, business interruptions, loss of use, or loss of profits incurred by client, its subsidiaries, affiliates or successors arising out of or related to the performance of the services hereunder by Cardinal, regardless of whether such claim is based upon any of the above stated reasons or otherwise. Results relate only to the samples identified above. This report shall not be reproduced except in full with written approval of Cardinal Laboratories.

Celey D. Keene, Lab Director/Quality Manager



PHONE (575) 393-2326 ° 101 E. MARLAND ° HOBBS, NM 88240

Analytical Results For:

TRINITY OILFIELD SERVICES & RENTALS, LLC
 DAN DUNKELBERG
 P. O. BOX 2587
 HOBBS NM, 88241
 Fax To: NONE

Received: 05/20/2022
 Reported: 05/26/2022
 Project Name: SALT DRAW 28 - R3
 Project Number: NONE GIVEN
 Project Location: MEWBOURNE - EDDY CO., NM

Sampling Date: 05/17/2022
 Sampling Type: Soil
 Sampling Condition: Cool & Intact
 Sample Received By: Shalyn Rodriguez

Sample ID: SR - 46 @ 3.5' (H222151-46)

BTX 8021B		mg/kg		Analyzed By: JH						
Analyte	Result	Reporting Limit	Analyzed	Method Blank	BS	% Recovery	True Value QC	RPD	Qualifier	
Benzene*	<0.050	0.050	05/25/2022	ND	2.04	102	2.00	3.50		
Toluene*	<0.050	0.050	05/25/2022	ND	2.12	106	2.00	8.24		
Ethylbenzene*	<0.050	0.050	05/25/2022	ND	2.00	100	2.00	5.82		
Total Xylenes*	<0.150	0.150	05/25/2022	ND	6.01	100	6.00	6.28		
Total BTX	<0.300	0.300	05/25/2022	ND						

Surrogate: 4-Bromofluorobenzene (PID) 103 % 69.9-140

Chloride, SM4500Cl-B		mg/kg		Analyzed By: AC						
Analyte	Result	Reporting Limit	Analyzed	Method Blank	BS	% Recovery	True Value QC	RPD	Qualifier	
Chloride	16.0	16.0	05/25/2022	ND	416	104	400	3.77		

TPH 8015M		mg/kg		Analyzed By: MS					
Analyte	Result	Reporting Limit	Analyzed	Method Blank	BS	% Recovery	True Value QC	RPD	Qualifier
GRO C6-C10*	<10.0	10.0	05/25/2022	ND	207	104	200	2.80	
DRO >C10-C28*	<10.0	10.0	05/25/2022	ND	220	110	200	4.49	
EXT DRO >C28-C36	<10.0	10.0	05/25/2022	ND					

Surrogate: 1-Chlorooctane 75.0 % 66.9-136

Surrogate: 1-Chlorooctadecane 80.8 % 59.5-142

Cardinal Laboratories

*=Accredited Analyte

PLEASE NOTE: Liability and Damages. Cardinal's liability and client's exclusive remedy for any claim arising, whether based in contract or tort, shall be limited to the amount paid by client for analyses. All claims, including those for negligence and any other cause whatsoever shall be deemed waived unless made in writing and received by Cardinal within thirty (30) days after completion of the applicable service. In no event shall Cardinal be liable for incidental or consequential damages, including, without limitation, business interruptions, loss of use, or loss of profits incurred by client, its subsidiaries, affiliates or successors arising out of or related to the performance of the services hereunder by Cardinal, regardless of whether such claim is based upon any of the above stated reasons or otherwise. Results relate only to the samples identified above. This report shall not be reproduced except in full with written approval of Cardinal Laboratories.

Celey D. Keene, Lab Director/Quality Manager



PHONE (575) 393-2326 ° 101 E. MARLAND ° HOBBS, NM 88240

Analytical Results For:

TRINITY OILFIELD SERVICES & RENTALS, LLC
 DAN DUNKELBERG
 P. O. BOX 2587
 HOBBS NM, 88241
 Fax To: NONE

Received: 05/20/2022
 Reported: 05/26/2022
 Project Name: SALT DRAW 28 - R3
 Project Number: NONE GIVEN
 Project Location: MEWBOURNE - EDDY CO., NM

Sampling Date: 05/17/2022
 Sampling Type: Soil
 Sampling Condition: Cool & Intact
 Sample Received By: Shalyn Rodriguez

Sample ID: SR - 47 @ 3.5' (H222151-47)

BTEX 8021B		mg/kg		Analyzed By: JH					
Analyte	Result	Reporting Limit	Analyzed	Method Blank	BS	% Recovery	True Value QC	RPD	Qualifier
Benzene*	<0.050	0.050	05/25/2022	ND	2.04	102	2.00	3.50	
Toluene*	<0.050	0.050	05/25/2022	ND	2.12	106	2.00	8.24	
Ethylbenzene*	<0.050	0.050	05/25/2022	ND	2.00	100	2.00	5.82	
Total Xylenes*	<0.150	0.150	05/25/2022	ND	6.01	100	6.00	6.28	
Total BTEX	<0.300	0.300	05/25/2022	ND					

Surrogate: 4-Bromofluorobenzene (PID) 103 % 69.9-140

Chloride, SM4500Cl-B		mg/kg		Analyzed By: AC						
Analyte	Result	Reporting Limit	Analyzed	Method Blank	BS	% Recovery	True Value QC	RPD	Qualifier	
Chloride	96.0	16.0	05/25/2022	ND	416	104	400	3.77		

TPH 8015M		mg/kg		Analyzed By: MS					
Analyte	Result	Reporting Limit	Analyzed	Method Blank	BS	% Recovery	True Value QC	RPD	Qualifier
GRO C6-C10*	<10.0	10.0	05/25/2022	ND	207	104	200	2.80	
DRO >C10-C28*	<10.0	10.0	05/25/2022	ND	220	110	200	4.49	
EXT DRO >C28-C36	<10.0	10.0	05/25/2022	ND					

Surrogate: 1-Chlorooctane 77.9 % 66.9-136

Surrogate: 1-Chlorooctadecane 83.5 % 59.5-142

Cardinal Laboratories

*=Accredited Analyte

PLEASE NOTE: Liability and Damages. Cardinal's liability and client's exclusive remedy for any claim arising, whether based in contract or tort, shall be limited to the amount paid by client for analyses. All claims, including those for negligence and any other cause whatsoever shall be deemed waived unless made in writing and received by Cardinal within thirty (30) days after completion of the applicable service. In no event shall Cardinal be liable for incidental or consequential damages, including, without limitation, business interruptions, loss of use, or loss of profits incurred by client, its subsidiaries, affiliates or successors arising out of or related to the performance of the services hereunder by Cardinal, regardless of whether such claim is based upon any of the above stated reasons or otherwise. Results relate only to the samples identified above. This report shall not be reproduced except in full with written approval of Cardinal Laboratories.

Celey D. Keene, Lab Director/Quality Manager



PHONE (575) 393-2326 ° 101 E. MARLAND ° HOBBS, NM 88240

Analytical Results For:

TRINITY OILFIELD SERVICES & RENTALS, LLC
 DAN DUNKELBERG
 P. O. BOX 2587
 HOBBS NM, 88241
 Fax To: NONE

Received: 05/20/2022
 Reported: 05/26/2022
 Project Name: SALT DRAW 28 - R3
 Project Number: NONE GIVEN
 Project Location: MEWBOURNE - EDDY CO., NM

Sampling Date: 05/17/2022
 Sampling Type: Soil
 Sampling Condition: Cool & Intact
 Sample Received By: Shalyn Rodriguez

Sample ID: SR - 48 @ 3.5' (H222151-48)

BTEx 8021B		mg/kg		Analyzed By: JH						
Analyte	Result	Reporting Limit	Analyzed	Method Blank	BS	% Recovery	True Value QC	RPD	Qualifier	
Benzene*	<0.050	0.050	05/25/2022	ND	2.04	102	2.00	3.50		
Toluene*	<0.050	0.050	05/25/2022	ND	2.12	106	2.00	8.24		
Ethylbenzene*	<0.050	0.050	05/25/2022	ND	2.00	100	2.00	5.82		
Total Xylenes*	<0.150	0.150	05/25/2022	ND	6.01	100	6.00	6.28		
Total BTEx	<0.300	0.300	05/25/2022	ND						

Surrogate: 4-Bromofluorobenzene (PID) 103 % 69.9-140

Chloride, SM4500Cl-B		mg/kg		Analyzed By: AC						
Analyte	Result	Reporting Limit	Analyzed	Method Blank	BS	% Recovery	True Value QC	RPD	Qualifier	
Chloride	80.0	16.0	05/25/2022	ND	416	104	400	3.77		

TPH 8015M		mg/kg		Analyzed By: MS					
Analyte	Result	Reporting Limit	Analyzed	Method Blank	BS	% Recovery	True Value QC	RPD	Qualifier
GRO C6-C10*	<10.0	10.0	05/25/2022	ND	207	104	200	2.80	
DRO >C10-C28*	<10.0	10.0	05/25/2022	ND	220	110	200	4.49	
EXT DRO >C28-C36	<10.0	10.0	05/25/2022	ND					

Surrogate: 1-Chlorooctane 78.0 % 66.9-136

Surrogate: 1-Chlorooctadecane 85.0 % 59.5-142

Cardinal Laboratories

*=Accredited Analyte

PLEASE NOTE: Liability and Damages. Cardinal's liability and client's exclusive remedy for any claim arising, whether based in contract or tort, shall be limited to the amount paid by client for analyses. All claims, including those for negligence and any other cause whatsoever shall be deemed waived unless made in writing and received by Cardinal within thirty (30) days after completion of the applicable service. In no event shall Cardinal be liable for incidental or consequential damages, including, without limitation, business interruptions, loss of use, or loss of profits incurred by client, its subsidiaries, affiliates or successors arising out of or related to the performance of the services hereunder by Cardinal, regardless of whether such claim is based upon any of the above stated reasons or otherwise. Results relate only to the samples identified above. This report shall not be reproduced except in full with written approval of Cardinal Laboratories.

Celey D. Keene, Lab Director/Quality Manager



PHONE (575) 393-2326 ° 101 E. MARLAND ° HOBBS, NM 88240

Analytical Results For:

TRINITY OILFIELD SERVICES & RENTALS, LLC
 DAN DUNKELBERG
 P. O. BOX 2587
 HOBBS NM, 88241
 Fax To: NONE

Received: 05/20/2022
 Reported: 05/26/2022
 Project Name: SALT DRAW 28 - R3
 Project Number: NONE GIVEN
 Project Location: MEWBOURNE - EDDY CO., NM

Sampling Date: 05/17/2022
 Sampling Type: Soil
 Sampling Condition: Cool & Intact
 Sample Received By: Shalyn Rodriguez

Sample ID: SR - 49 @ 3.5' (H222151-49)

BTEX 8021B		mg/kg		Analyzed By: JH					
Analyte	Result	Reporting Limit	Analyzed	Method Blank	BS	% Recovery	True Value QC	RPD	Qualifier
Benzene*	<0.050	0.050	05/25/2022	ND	2.04	102	2.00	3.50	
Toluene*	<0.050	0.050	05/25/2022	ND	2.12	106	2.00	8.24	
Ethylbenzene*	<0.050	0.050	05/25/2022	ND	2.00	100	2.00	5.82	
Total Xylenes*	<0.150	0.150	05/25/2022	ND	6.01	100	6.00	6.28	
Total BTEX	<0.300	0.300	05/25/2022	ND					

Surrogate: 4-Bromofluorobenzene (PID) 103 % 69.9-140

Chloride, SM4500Cl-B		mg/kg		Analyzed By: AC					
Analyte	Result	Reporting Limit	Analyzed	Method Blank	BS	% Recovery	True Value QC	RPD	Qualifier
Chloride	96.0	16.0	05/25/2022	ND	416	104	400	3.77	

TPH 8015M		mg/kg		Analyzed By: MS					
Analyte	Result	Reporting Limit	Analyzed	Method Blank	BS	% Recovery	True Value QC	RPD	Qualifier
GRO C6-C10*	<10.0	10.0	05/25/2022	ND	207	104	200	2.80	
DRO >C10-C28*	<10.0	10.0	05/25/2022	ND	220	110	200	4.49	
EXT DRO >C28-C36	<10.0	10.0	05/25/2022	ND					

Surrogate: 1-Chlorooctane 76.5 % 66.9-136

Surrogate: 1-Chlorooctadecane 84.7 % 59.5-142

Cardinal Laboratories

*=Accredited Analyte

PLEASE NOTE: Liability and Damages. Cardinal's liability and client's exclusive remedy for any claim arising, whether based in contract or tort, shall be limited to the amount paid by client for analyses. All claims, including those for negligence and any other cause whatsoever shall be deemed waived unless made in writing and received by Cardinal within thirty (30) days after completion of the applicable service. In no event shall Cardinal be liable for incidental or consequential damages, including, without limitation, business interruptions, loss of use, or loss of profits incurred by client, its subsidiaries, affiliates or successors arising out of or related to the performance of the services hereunder by Cardinal, regardless of whether such claim is based upon any of the above stated reasons or otherwise. Results relate only to the samples identified above. This report shall not be reproduced except in full with written approval of Cardinal Laboratories.

Celey D. Keene, Lab Director/Quality Manager



PHONE (575) 393-2326 ° 101 E. MARLAND ° HOBBS, NM 88240

Analytical Results For:

TRINITY OILFIELD SERVICES & RENTALS, LLC
 DAN DUNKELBERG
 P. O. BOX 2587
 HOBBS NM, 88241
 Fax To: NONE

Received: 05/20/2022
 Reported: 05/26/2022
 Project Name: SALT DRAW 28 - R3
 Project Number: NONE GIVEN
 Project Location: MEWBOURNE - EDDY CO., NM

Sampling Date: 05/17/2022
 Sampling Type: Soil
 Sampling Condition: Cool & Intact
 Sample Received By: Shalyn Rodriguez

Sample ID: SR - 50 @ 3.5' (H222151-50)

BTX 8021B		mg/kg		Analyzed By: JH					
Analyte	Result	Reporting Limit	Analyzed	Method Blank	BS	% Recovery	True Value QC	RPD	Qualifier
Benzene*	<0.050	0.050	05/25/2022	ND	2.04	102	2.00	3.50	
Toluene*	<0.050	0.050	05/25/2022	ND	2.12	106	2.00	8.24	
Ethylbenzene*	<0.050	0.050	05/25/2022	ND	2.00	100	2.00	5.82	
Total Xylenes*	<0.150	0.150	05/25/2022	ND	6.01	100	6.00	6.28	
Total BTX	<0.300	0.300	05/25/2022	ND					

Surrogate: 4-Bromofluorobenzene (PID) 105 % 69.9-140

Chloride, SM4500CI-B		mg/kg		Analyzed By: AC						
Analyte	Result	Reporting Limit	Analyzed	Method Blank	BS	% Recovery	True Value QC	RPD	Qualifier	
Chloride	48.0	16.0	05/25/2022	ND	432	108	400	3.77		

TPH 8015M		mg/kg		Analyzed By: MS					
Analyte	Result	Reporting Limit	Analyzed	Method Blank	BS	% Recovery	True Value QC	RPD	Qualifier
GRO C6-C10*	<10.0	10.0	05/25/2022	ND	207	104	200	2.80	
DRO >C10-C28*	<10.0	10.0	05/25/2022	ND	220	110	200	4.49	
EXT DRO >C28-C36	<10.0	10.0	05/25/2022	ND					

Surrogate: 1-Chlorooctane 77.4 % 66.9-136

Surrogate: 1-Chlorooctadecane 86.4 % 59.5-142

Cardinal Laboratories

*=Accredited Analyte

PLEASE NOTE: Liability and Damages. Cardinal's liability and client's exclusive remedy for any claim arising, whether based in contract or tort, shall be limited to the amount paid by client for analyses. All claims, including those for negligence and any other cause whatsoever shall be deemed waived unless made in writing and received by Cardinal within thirty (30) days after completion of the applicable service. In no event shall Cardinal be liable for incidental or consequential damages, including, without limitation, business interruptions, loss of use, or loss of profits incurred by client, its subsidiaries, affiliates or successors arising out of or related to the performance of the services hereunder by Cardinal, regardless of whether such claim is based upon any of the above stated reasons or otherwise. Results relate only to the samples identified above. This report shall not be reproduced except in full with written approval of Cardinal Laboratories.

Celey D. Keene, Lab Director/Quality Manager



PHONE (575) 393-2326 ° 101 E. MARLAND ° HOBBS, NM 88240

Analytical Results For:

TRINITY OILFIELD SERVICES & RENTALS, LLC
 DAN DUNKELBERG
 P. O. BOX 2587
 HOBBS NM, 88241
 Fax To: NONE

Received: 05/20/2022
 Reported: 05/26/2022
 Project Name: SALT DRAW 28 - R3
 Project Number: NONE GIVEN
 Project Location: MEWBOURNE - EDDY CO., NM

Sampling Date: 05/17/2022
 Sampling Type: Soil
 Sampling Condition: Cool & Intact
 Sample Received By: Shalyn Rodriguez

Sample ID: SR - 51 @ 3.5' (H222151-51)

BTEx 8021B		mg/kg		Analyzed By: JH						
Analyte	Result	Reporting Limit	Analyzed	Method Blank	BS	% Recovery	True Value QC	RPD	Qualifier	
Benzene*	<0.050	0.050	05/25/2022	ND	2.04	102	2.00	3.50		
Toluene*	<0.050	0.050	05/25/2022	ND	2.12	106	2.00	8.24		
Ethylbenzene*	<0.050	0.050	05/25/2022	ND	2.00	100	2.00	5.82		
Total Xylenes*	<0.150	0.150	05/25/2022	ND	6.01	100	6.00	6.28		
Total BTEx	<0.300	0.300	05/25/2022	ND						

Surrogate: 4-Bromofluorobenzene (PID) 105 % 69.9-140

Chloride, SM4500CI-B		mg/kg		Analyzed By: AC						
Analyte	Result	Reporting Limit	Analyzed	Method Blank	BS	% Recovery	True Value QC	RPD	Qualifier	
Chloride	32.0	16.0	05/25/2022	ND	432	108	400	3.77		

TPH 8015M		mg/kg		Analyzed By: MS					
Analyte	Result	Reporting Limit	Analyzed	Method Blank	BS	% Recovery	True Value QC	RPD	Qualifier
GRO C6-C10*	<10.0	10.0	05/25/2022	ND	207	104	200	2.80	
DRO >C10-C28*	<10.0	10.0	05/25/2022	ND	220	110	200	4.49	
EXT DRO >C28-C36	<10.0	10.0	05/25/2022	ND					

Surrogate: 1-Chlorooctane 74.1 % 66.9-136

Surrogate: 1-Chlorooctadecane 80.5 % 59.5-142

Cardinal Laboratories

*=Accredited Analyte

PLEASE NOTE: Liability and Damages. Cardinal's liability and client's exclusive remedy for any claim arising, whether based in contract or tort, shall be limited to the amount paid by client for analyses. All claims, including those for negligence and any other cause whatsoever shall be deemed waived unless made in writing and received by Cardinal within thirty (30) days after completion of the applicable service. In no event shall Cardinal be liable for incidental or consequential damages, including, without limitation, business interruptions, loss of use, or loss of profits incurred by client, its subsidiaries, affiliates or successors arising out of or related to the performance of the services hereunder by Cardinal, regardless of whether such claim is based upon any of the above stated reasons or otherwise. Results relate only to the samples identified above. This report shall not be reproduced except in full with written approval of Cardinal Laboratories.

Celey D. Keene, Lab Director/Quality Manager



PHONE (575) 393-2326 ° 101 E. MARLAND ° HOBBS, NM 88240

Analytical Results For:

TRINITY OILFIELD SERVICES & RENTALS, LLC
 DAN DUNKELBERG
 P. O. BOX 2587
 HOBBS NM, 88241
 Fax To: NONE

Received: 05/20/2022
 Reported: 05/26/2022
 Project Name: SALT DRAW 28 - R3
 Project Number: NONE GIVEN
 Project Location: MEWBOURNE - EDDY CO., NM

Sampling Date: 05/17/2022
 Sampling Type: Soil
 Sampling Condition: Cool & Intact
 Sample Received By: Shalyn Rodriguez

Sample ID: SR - 52 @ 3.5' (H222151-52)

BTEX 8021B		mg/kg		Analyzed By: JH					
Analyte	Result	Reporting Limit	Analyzed	Method Blank	BS	% Recovery	True Value QC	RPD	Qualifier
Benzene*	<0.050	0.050	05/25/2022	ND	2.04	102	2.00	3.50	
Toluene*	<0.050	0.050	05/25/2022	ND	2.12	106	2.00	8.24	
Ethylbenzene*	<0.050	0.050	05/25/2022	ND	2.00	100	2.00	5.82	
Total Xylenes*	<0.150	0.150	05/25/2022	ND	6.01	100	6.00	6.28	
Total BTEX	<0.300	0.300	05/25/2022	ND					

Surrogate: 4-Bromofluorobenzene (PID) 103 % 69.9-140

Chloride, SM4500Cl-B		mg/kg		Analyzed By: AC					
Analyte	Result	Reporting Limit	Analyzed	Method Blank	BS	% Recovery	True Value QC	RPD	Qualifier
Chloride	48.0	16.0	05/25/2022	ND	432	108	400	3.77	

TPH 8015M		mg/kg		Analyzed By: MS					
Analyte	Result	Reporting Limit	Analyzed	Method Blank	BS	% Recovery	True Value QC	RPD	Qualifier
GRO C6-C10*	<10.0	10.0	05/25/2022	ND	183	91.7	200	0.272	
DRO >C10-C28*	<10.0	10.0	05/25/2022	ND	173	86.3	200	2.73	
EXT DRO >C28-C36	<10.0	10.0	05/25/2022	ND					

Surrogate: 1-Chlorooctane 73.0 % 66.9-136

Surrogate: 1-Chlorooctadecane 71.0 % 59.5-142

Cardinal Laboratories

*=Accredited Analyte

PLEASE NOTE: Liability and Damages. Cardinal's liability and client's exclusive remedy for any claim arising, whether based in contract or tort, shall be limited to the amount paid by client for analyses. All claims, including those for negligence and any other cause whatsoever shall be deemed waived unless made in writing and received by Cardinal within thirty (30) days after completion of the applicable service. In no event shall Cardinal be liable for incidental or consequential damages, including, without limitation, business interruptions, loss of use, or loss of profits incurred by client, its subsidiaries, affiliates or successors arising out of or related to the performance of the services hereunder by Cardinal, regardless of whether such claim is based upon any of the above stated reasons or otherwise. Results relate only to the samples identified above. This report shall not be reproduced except in full with written approval of Cardinal Laboratories.

Celey D. Keene, Lab Director/Quality Manager



PHONE (575) 393-2326 ° 101 E. MARLAND ° HOBBS, NM 88240

Analytical Results For:

TRINITY OILFIELD SERVICES & RENTALS, LLC
 DAN DUNKELBERG
 P. O. BOX 2587
 HOBBS NM, 88241
 Fax To: NONE

Received: 05/20/2022
 Reported: 05/26/2022
 Project Name: SALT DRAW 28 - R3
 Project Number: NONE GIVEN
 Project Location: MEWBOURNE - EDDY CO., NM

Sampling Date: 05/17/2022
 Sampling Type: Soil
 Sampling Condition: Cool & Intact
 Sample Received By: Shalyn Rodriguez

Sample ID: SR - 53 @ 3.5' (H222151-53)

BTEx 8021B		mg/kg		Analyzed By: JH					
Analyte	Result	Reporting Limit	Analyzed	Method Blank	BS	% Recovery	True Value QC	RPD	Qualifier
Benzene*	<0.050	0.050	05/25/2022	ND	2.04	102	2.00	3.50	
Toluene*	<0.050	0.050	05/25/2022	ND	2.12	106	2.00	8.24	
Ethylbenzene*	<0.050	0.050	05/25/2022	ND	2.00	100	2.00	5.82	
Total Xylenes*	<0.150	0.150	05/25/2022	ND	6.01	100	6.00	6.28	
Total BTEx	<0.300	0.300	05/25/2022	ND					

Surrogate: 4-Bromofluorobenzene (PID) 103 % 69.9-140

Chloride, SM4500Cl-B		mg/kg		Analyzed By: AC						
Analyte	Result	Reporting Limit	Analyzed	Method Blank	BS	% Recovery	True Value QC	RPD	Qualifier	
Chloride	32.0	16.0	05/25/2022	ND	432	108	400	3.77		

TPH 8015M		mg/kg		Analyzed By: MS					
Analyte	Result	Reporting Limit	Analyzed	Method Blank	BS	% Recovery	True Value QC	RPD	Qualifier
GRO C6-C10*	<10.0	10.0	05/25/2022	ND	183	91.7	200	0.272	
DRO >C10-C28*	<10.0	10.0	05/25/2022	ND	173	86.3	200	2.73	
EXT DRO >C28-C36	<10.0	10.0	05/25/2022	ND					

Surrogate: 1-Chlorooctane 96.6 % 66.9-136

Surrogate: 1-Chlorooctadecane 98.2 % 59.5-142

Cardinal Laboratories

*=Accredited Analyte

PLEASE NOTE: Liability and Damages. Cardinal's liability and client's exclusive remedy for any claim arising, whether based in contract or tort, shall be limited to the amount paid by client for analyses. All claims, including those for negligence and any other cause whatsoever shall be deemed waived unless made in writing and received by Cardinal within thirty (30) days after completion of the applicable service. In no event shall Cardinal be liable for incidental or consequential damages, including, without limitation, business interruptions, loss of use, or loss of profits incurred by client, its subsidiaries, affiliates or successors arising out of or related to the performance of the services hereunder by Cardinal, regardless of whether such claim is based upon any of the above stated reasons or otherwise. Results relate only to the samples identified above. This report shall not be reproduced except in full with written approval of Cardinal Laboratories.

Celey D. Keene, Lab Director/Quality Manager



PHONE (575) 393-2326 ° 101 E. MARLAND ° HOBBS, NM 88240

Analytical Results For:

TRINITY OILFIELD SERVICES & RENTALS, LLC
 DAN DUNKELBERG
 P. O. BOX 2587
 HOBBS NM, 88241
 Fax To: NONE

Received: 05/20/2022
 Reported: 05/26/2022
 Project Name: SALT DRAW 28 - R3
 Project Number: NONE GIVEN
 Project Location: MEWBOURNE - EDDY CO., NM

Sampling Date: 05/17/2022
 Sampling Type: Soil
 Sampling Condition: Cool & Intact
 Sample Received By: Shalyn Rodriguez

Sample ID: SR - 54 @ 3.5' (H222151-54)

BTEX 8021B		mg/kg		Analyzed By: JH						
Analyte	Result	Reporting Limit	Analyzed	Method Blank	BS	% Recovery	True Value QC	RPD	Qualifier	
Benzene*	<0.050	0.050	05/25/2022	ND	2.04	102	2.00	3.50		
Toluene*	<0.050	0.050	05/25/2022	ND	2.12	106	2.00	8.24		
Ethylbenzene*	<0.050	0.050	05/25/2022	ND	2.00	100	2.00	5.82		
Total Xylenes*	<0.150	0.150	05/25/2022	ND	6.01	100	6.00	6.28		
Total BTEX	<0.300	0.300	05/25/2022	ND						

Surrogate: 4-Bromofluorobenzene (PID) 100 % 69.9-140

Chloride, SM4500Cl-B		mg/kg		Analyzed By: AC						
Analyte	Result	Reporting Limit	Analyzed	Method Blank	BS	% Recovery	True Value QC	RPD	Qualifier	
Chloride	48.0	16.0	05/25/2022	ND	432	108	400	3.77		

TPH 8015M		mg/kg		Analyzed By: MS					
Analyte	Result	Reporting Limit	Analyzed	Method Blank	BS	% Recovery	True Value QC	RPD	Qualifier
GRO C6-C10*	<10.0	10.0	05/25/2022	ND	183	91.7	200	0.272	
DRO >C10-C28*	<10.0	10.0	05/25/2022	ND	173	86.3	200	2.73	
EXT DRO >C28-C36	<10.0	10.0	05/25/2022	ND					

Surrogate: 1-Chlorooctane 103 % 66.9-136

Surrogate: 1-Chlorooctadecane 105 % 59.5-142

Cardinal Laboratories

*=Accredited Analyte

PLEASE NOTE: Liability and Damages. Cardinal's liability and client's exclusive remedy for any claim arising, whether based in contract or tort, shall be limited to the amount paid by client for analyses. All claims, including those for negligence and any other cause whatsoever shall be deemed waived unless made in writing and received by Cardinal within thirty (30) days after completion of the applicable service. In no event shall Cardinal be liable for incidental or consequential damages, including, without limitation, business interruptions, loss of use, or loss of profits incurred by client, its subsidiaries, affiliates or successors arising out of or related to the performance of the services hereunder by Cardinal, regardless of whether such claim is based upon any of the above stated reasons or otherwise. Results relate only to the samples identified above. This report shall not be reproduced except in full with written approval of Cardinal Laboratories.

Celey D. Keene, Lab Director/Quality Manager



PHONE (575) 393-2326 • 101 E. MARLAND • HOBBS, NM 88240

Analytical Results For:

TRINITY OILFIELD SERVICES & RENTALS, LLC
 DAN DUNKELBERG
 P. O. BOX 2587
 HOBBS NM, 88241
 Fax To: NONE

Received: 05/20/2022
 Reported: 05/26/2022
 Project Name: SALT DRAW 28 - R3
 Project Number: NONE GIVEN
 Project Location: MEWBOURNE - EDDY CO., NM

Sampling Date: 05/17/2022
 Sampling Type: Soil
 Sampling Condition: Cool & Intact
 Sample Received By: Shalyn Rodriguez

Sample ID: SR - 55 @ 3.5' (H222151-55)

BTEX 8021B		mg/kg		Analyzed By: JH					
Analyte	Result	Reporting Limit	Analyzed	Method Blank	BS	% Recovery	True Value QC	RPD	Qualifier
Benzene*	<0.050	0.050	05/25/2022	ND	2.04	102	2.00	3.50	
Toluene*	<0.050	0.050	05/25/2022	ND	2.12	106	2.00	8.24	
Ethylbenzene*	<0.050	0.050	05/25/2022	ND	2.00	100	2.00	5.82	
Total Xylenes*	<0.150	0.150	05/25/2022	ND	6.01	100	6.00	6.28	
Total BTEX	<0.300	0.300	05/25/2022	ND					

Surrogate: 4-Bromofluorobenzene (PID) 104 % 69.9-140

Chloride, SM4500Cl-B		mg/kg		Analyzed By: AC						
Analyte	Result	Reporting Limit	Analyzed	Method Blank	BS	% Recovery	True Value QC	RPD	Qualifier	
Chloride	32.0	16.0	05/25/2022	ND	432	108	400	3.77		

TPH 8015M		mg/kg		Analyzed By: MS					
Analyte	Result	Reporting Limit	Analyzed	Method Blank	BS	% Recovery	True Value QC	RPD	Qualifier
GRO C6-C10*	<10.0	10.0	05/25/2022	ND	183	91.7	200	0.272	
DRO >C10-C28*	<10.0	10.0	05/25/2022	ND	173	86.3	200	2.73	
EXT DRO >C28-C36	<10.0	10.0	05/25/2022	ND					

Surrogate: 1-Chlorooctane 98.7 % 66.9-136

Surrogate: 1-Chlorooctadecane 101 % 59.5-142

Cardinal Laboratories

*=Accredited Analyte

PLEASE NOTE: Liability and Damages. Cardinal's liability and client's exclusive remedy for any claim arising, whether based in contract or tort, shall be limited to the amount paid by client for analyses. All claims, including those for negligence and any other cause whatsoever shall be deemed waived unless made in writing and received by Cardinal within thirty (30) days after completion of the applicable service. In no event shall Cardinal be liable for incidental or consequential damages, including, without limitation, business interruptions, loss of use, or loss of profits incurred by client, its subsidiaries, affiliates or successors arising out of or related to the performance of the services hereunder by Cardinal, regardless of whether such claim is based upon any of the above stated reasons or otherwise. Results relate only to the samples identified above. This report shall not be reproduced except in full with written approval of Cardinal Laboratories.

Celey D. Keene, Lab Director/Quality Manager



PHONE (575) 393-2326 ° 101 E. MARLAND ° HOBBS, NM 88240

Analytical Results For:

TRINITY OILFIELD SERVICES & RENTALS, LLC
 DAN DUNKELBERG
 P. O. BOX 2587
 HOBBS NM, 88241
 Fax To: NONE

Received: 05/20/2022
 Reported: 05/26/2022
 Project Name: SALT DRAW 28 - R3
 Project Number: NONE GIVEN
 Project Location: MEWBOURNE - EDDY CO., NM

Sampling Date: 05/17/2022
 Sampling Type: Soil
 Sampling Condition: Cool & Intact
 Sample Received By: Shalyn Rodriguez

Sample ID: SR - 56 @ 3.5' (H222151-56)

BTX 8021B		mg/kg		Analyzed By: JH						
Analyte	Result	Reporting Limit	Analyzed	Method Blank	BS	% Recovery	True Value QC	RPD	Qualifier	
Benzene*	<0.050	0.050	05/25/2022	ND	2.04	102	2.00	3.50		
Toluene*	<0.050	0.050	05/25/2022	ND	2.12	106	2.00	8.24		
Ethylbenzene*	<0.050	0.050	05/25/2022	ND	2.00	100	2.00	5.82		
Total Xylenes*	<0.150	0.150	05/25/2022	ND	6.01	100	6.00	6.28		
Total BTX	<0.300	0.300	05/25/2022	ND						

Surrogate: 4-Bromofluorobenzene (PID) 102 % 69.9-140

Chloride, SM4500Cl-B		mg/kg		Analyzed By: AC						
Analyte	Result	Reporting Limit	Analyzed	Method Blank	BS	% Recovery	True Value QC	RPD	Qualifier	
Chloride	48.0	16.0	05/25/2022	ND	432	108	400	3.77		

TPH 8015M		mg/kg		Analyzed By: MS					
Analyte	Result	Reporting Limit	Analyzed	Method Blank	BS	% Recovery	True Value QC	RPD	Qualifier
GRO C6-C10*	<10.0	10.0	05/25/2022	ND	183	91.7	200	0.272	
DRO >C10-C28*	<10.0	10.0	05/25/2022	ND	173	86.3	200	2.73	
EXT DRO >C28-C36	<10.0	10.0	05/25/2022	ND					

Surrogate: 1-Chlorooctane 80.7 % 66.9-136

Surrogate: 1-Chlorooctadecane 80.6 % 59.5-142

Cardinal Laboratories

*=Accredited Analyte

PLEASE NOTE: Liability and Damages. Cardinal's liability and client's exclusive remedy for any claim arising, whether based in contract or tort, shall be limited to the amount paid by client for analyses. All claims, including those for negligence and any other cause whatsoever shall be deemed waived unless made in writing and received by Cardinal within thirty (30) days after completion of the applicable service. In no event shall Cardinal be liable for incidental or consequential damages, including, without limitation, business interruptions, loss of use, or loss of profits incurred by client, its subsidiaries, affiliates or successors arising out of or related to the performance of the services hereunder by Cardinal, regardless of whether such claim is based upon any of the above stated reasons or otherwise. Results relate only to the samples identified above. This report shall not be reproduced except in full with written approval of Cardinal Laboratories.

Celey D. Keene, Lab Director/Quality Manager



PHONE (575) 393-2326 ° 101 E. MARLAND ° HOBBS, NM 88240

Analytical Results For:

TRINITY OILFIELD SERVICES & RENTALS, LLC
 DAN DUNKELBERG
 P. O. BOX 2587
 HOBBS NM, 88241
 Fax To: NONE

Received: 05/20/2022
 Reported: 05/26/2022
 Project Name: SALT DRAW 28 - R3
 Project Number: NONE GIVEN
 Project Location: MEWBOURNE - EDDY CO., NM

Sampling Date: 05/17/2022
 Sampling Type: Soil
 Sampling Condition: Cool & Intact
 Sample Received By: Shalyn Rodriguez

Sample ID: SR - 57 @ 3.5' (H222151-57)

BTEx 8021B		mg/kg		Analyzed By: JH					
Analyte	Result	Reporting Limit	Analyzed	Method Blank	BS	% Recovery	True Value QC	RPD	Qualifier
Benzene*	<0.050	0.050	05/25/2022	ND	2.04	102	2.00	3.50	
Toluene*	<0.050	0.050	05/25/2022	ND	2.12	106	2.00	8.24	
Ethylbenzene*	<0.050	0.050	05/25/2022	ND	2.00	100	2.00	5.82	
Total Xylenes*	<0.150	0.150	05/25/2022	ND	6.01	100	6.00	6.28	
Total BTEX	<0.300	0.300	05/25/2022	ND					

Surrogate: 4-Bromofluorobenzene (PID) 102 % 69.9-140

Chloride, SM4500Cl-B		mg/kg		Analyzed By: AC						
Analyte	Result	Reporting Limit	Analyzed	Method Blank	BS	% Recovery	True Value QC	RPD	Qualifier	
Chloride	32.0	16.0	05/25/2022	ND	432	108	400	3.77		

TPH 8015M		mg/kg		Analyzed By: MS					
Analyte	Result	Reporting Limit	Analyzed	Method Blank	BS	% Recovery	True Value QC	RPD	Qualifier
GRO C6-C10*	<10.0	10.0	05/25/2022	ND	183	91.7	200	0.272	
DRO >C10-C28*	<10.0	10.0	05/25/2022	ND	173	86.3	200	2.73	
EXT DRO >C28-C36	<10.0	10.0	05/25/2022	ND					

Surrogate: 1-Chlorooctane 81.5 % 66.9-136

Surrogate: 1-Chlorooctadecane 82.1 % 59.5-142

Cardinal Laboratories

*=Accredited Analyte

PLEASE NOTE: Liability and Damages. Cardinal's liability and client's exclusive remedy for any claim arising, whether based in contract or tort, shall be limited to the amount paid by client for analyses. All claims, including those for negligence and any other cause whatsoever shall be deemed waived unless made in writing and received by Cardinal within thirty (30) days after completion of the applicable service. In no event shall Cardinal be liable for incidental or consequential damages, including, without limitation, business interruptions, loss of use, or loss of profits incurred by client, its subsidiaries, affiliates or successors arising out of or related to the performance of the services hereunder by Cardinal, regardless of whether such claim is based upon any of the above stated reasons or otherwise. Results relate only to the samples identified above. This report shall not be reproduced except in full with written approval of Cardinal Laboratories.

Celey D. Keene, Lab Director/Quality Manager



PHONE (575) 393-2326 ° 101 E. MARLAND ° HOBBS, NM 88240

Analytical Results For:

TRINITY OILFIELD SERVICES & RENTALS, LLC
 DAN DUNKELBERG
 P. O. BOX 2587
 HOBBS NM, 88241
 Fax To: NONE

Received: 05/20/2022
 Reported: 05/26/2022
 Project Name: SALT DRAW 28 - R3
 Project Number: NONE GIVEN
 Project Location: MEWBOURNE - EDDY CO., NM

Sampling Date: 05/17/2022
 Sampling Type: Soil
 Sampling Condition: Cool & Intact
 Sample Received By: Shalyn Rodriguez

Sample ID: SR - 58 @ 3.5' (H222151-58)

BTEX 8021B		mg/kg		Analyzed By: JH						
Analyte	Result	Reporting Limit	Analyzed	Method Blank	BS	% Recovery	True Value QC	RPD	Qualifier	
Benzene*	<0.050	0.050	05/25/2022	ND	2.04	102	2.00	3.50		
Toluene*	<0.050	0.050	05/25/2022	ND	2.12	106	2.00	8.24		
Ethylbenzene*	<0.050	0.050	05/25/2022	ND	2.00	100	2.00	5.82		
Total Xylenes*	<0.150	0.150	05/25/2022	ND	6.01	100	6.00	6.28		
Total BTEX	<0.300	0.300	05/25/2022	ND						

Surrogate: 4-Bromofluorobenzene (PID) 100 % 69.9-140

Chloride, SM4500Cl-B		mg/kg		Analyzed By: AC						
Analyte	Result	Reporting Limit	Analyzed	Method Blank	BS	% Recovery	True Value QC	RPD	Qualifier	
Chloride	32.0	16.0	05/25/2022	ND	432	108	400	3.77		

TPH 8015M		mg/kg		Analyzed By: MS					
Analyte	Result	Reporting Limit	Analyzed	Method Blank	BS	% Recovery	True Value QC	RPD	Qualifier
GRO C6-C10*	<10.0	10.0	05/25/2022	ND	183	91.7	200	0.272	
DRO >C10-C28*	<10.0	10.0	05/25/2022	ND	173	86.3	200	2.73	
EXT DRO >C28-C36	<10.0	10.0	05/25/2022	ND					

Surrogate: 1-Chlorooctane 82.2 % 66.9-136

Surrogate: 1-Chlorooctadecane 80.3 % 59.5-142

Cardinal Laboratories

*=Accredited Analyte

PLEASE NOTE: Liability and Damages. Cardinal's liability and client's exclusive remedy for any claim arising, whether based in contract or tort, shall be limited to the amount paid by client for analyses. All claims, including those for negligence and any other cause whatsoever shall be deemed waived unless made in writing and received by Cardinal within thirty (30) days after completion of the applicable service. In no event shall Cardinal be liable for incidental or consequential damages, including, without limitation, business interruptions, loss of use, or loss of profits incurred by client, its subsidiaries, affiliates or successors arising out of or related to the performance of the services hereunder by Cardinal, regardless of whether such claim is based upon any of the above stated reasons or otherwise. Results relate only to the samples identified above. This report shall not be reproduced except in full with written approval of Cardinal Laboratories.

Celey D. Keene, Lab Director/Quality Manager



PHONE (575) 393-2326 ° 101 E. MARLAND ° HOBBS, NM 88240

Analytical Results For:

TRINITY OILFIELD SERVICES & RENTALS, LLC
 DAN DUNKELBERG
 P. O. BOX 2587
 HOBBS NM, 88241
 Fax To: NONE

Received: 05/20/2022
 Reported: 05/26/2022
 Project Name: SALT DRAW 28 - R3
 Project Number: NONE GIVEN
 Project Location: MEWBOURNE - EDDY CO., NM

Sampling Date: 05/17/2022
 Sampling Type: Soil
 Sampling Condition: Cool & Intact
 Sample Received By: Shalyn Rodriguez

Sample ID: SR - 59 @ 3.5' (H222151-59)

BTEX 8021B		mg/kg		Analyzed By: JH					
Analyte	Result	Reporting Limit	Analyzed	Method Blank	BS	% Recovery	True Value QC	RPD	Qualifier
Benzene*	<0.050	0.050	05/25/2022	ND	2.04	102	2.00	3.50	
Toluene*	<0.050	0.050	05/25/2022	ND	2.12	106	2.00	8.24	
Ethylbenzene*	<0.050	0.050	05/25/2022	ND	2.00	100	2.00	5.82	
Total Xylenes*	<0.150	0.150	05/25/2022	ND	6.01	100	6.00	6.28	
Total BTEX	<0.300	0.300	05/25/2022	ND					

Surrogate: 4-Bromofluorobenzene (PID) 102 % 69.9-140

Chloride, SM4500Cl-B		mg/kg		Analyzed By: AC						
Analyte	Result	Reporting Limit	Analyzed	Method Blank	BS	% Recovery	True Value QC	RPD	Qualifier	
Chloride	16.0	16.0	05/25/2022	ND	432	108	400	3.77		

TPH 8015M		mg/kg		Analyzed By: MS					
Analyte	Result	Reporting Limit	Analyzed	Method Blank	BS	% Recovery	True Value QC	RPD	Qualifier
GRO C6-C10*	<10.0	10.0	05/25/2022	ND	183	91.7	200	0.272	
DRO >C10-C28*	<10.0	10.0	05/25/2022	ND	173	86.3	200	2.73	
EXT DRO >C28-C36	<10.0	10.0	05/25/2022	ND					

Surrogate: 1-Chlorooctane 86.4 % 66.9-136

Surrogate: 1-Chlorooctadecane 85.7 % 59.5-142

Cardinal Laboratories

*=Accredited Analyte

PLEASE NOTE: Liability and Damages. Cardinal's liability and client's exclusive remedy for any claim arising, whether based in contract or tort, shall be limited to the amount paid by client for analyses. All claims, including those for negligence and any other cause whatsoever shall be deemed waived unless made in writing and received by Cardinal within thirty (30) days after completion of the applicable service. In no event shall Cardinal be liable for incidental or consequential damages, including, without limitation, business interruptions, loss of use, or loss of profits incurred by client, its subsidiaries, affiliates or successors arising out of or related to the performance of the services hereunder by Cardinal, regardless of whether such claim is based upon any of the above stated reasons or otherwise. Results relate only to the samples identified above. This report shall not be reproduced except in full with written approval of Cardinal Laboratories.

Celey D. Keene, Lab Director/Quality Manager



PHONE (575) 393-2326 ° 101 E. MARLAND ° HOBBS, NM 88240

Analytical Results For:

TRINITY OILFIELD SERVICES & RENTALS, LLC
 DAN DUNKELBERG
 P. O. BOX 2587
 HOBBS NM, 88241
 Fax To: NONE

Received: 05/20/2022
 Reported: 05/26/2022
 Project Name: SALT DRAW 28 - R3
 Project Number: NONE GIVEN
 Project Location: MEWBOURNE - EDDY CO., NM

Sampling Date: 05/17/2022
 Sampling Type: Soil
 Sampling Condition: Cool & Intact
 Sample Received By: Shalyn Rodriguez

Sample ID: SR - 60 @ 3.5' (H222151-60)

BTEX 8021B		mg/kg		Analyzed By: JH					
Analyte	Result	Reporting Limit	Analyzed	Method Blank	BS	% Recovery	True Value QC	RPD	Qualifier
Benzene*	<0.050	0.050	05/25/2022	ND	2.04	102	2.00	3.50	
Toluene*	<0.050	0.050	05/25/2022	ND	2.12	106	2.00	8.24	
Ethylbenzene*	<0.050	0.050	05/25/2022	ND	2.00	100	2.00	5.82	
Total Xylenes*	<0.150	0.150	05/25/2022	ND	6.01	100	6.00	6.28	
Total BTEX	<0.300	0.300	05/25/2022	ND					

Surrogate: 4-Bromofluorobenzene (PID) 103 % 69.9-140

Chloride, SM4500Cl-B		mg/kg		Analyzed By: AC						
Analyte	Result	Reporting Limit	Analyzed	Method Blank	BS	% Recovery	True Value QC	RPD	Qualifier	
Chloride	16.0	16.0	05/25/2022	ND	432	108	400	3.77		

TPH 8015M		mg/kg		Analyzed By: MS					
Analyte	Result	Reporting Limit	Analyzed	Method Blank	BS	% Recovery	True Value QC	RPD	Qualifier
GRO C6-C10*	<10.0	10.0	05/25/2022	ND	183	91.7	200	0.272	
DRO >C10-C28*	<10.0	10.0	05/25/2022	ND	173	86.3	200	2.73	
EXT DRO >C28-C36	<10.0	10.0	05/25/2022	ND					

Surrogate: 1-Chlorooctane 81.3 % 66.9-136

Surrogate: 1-Chlorooctadecane 81.2 % 59.5-142

Cardinal Laboratories

*=Accredited Analyte

PLEASE NOTE: Liability and Damages. Cardinal's liability and client's exclusive remedy for any claim arising, whether based in contract or tort, shall be limited to the amount paid by client for analyses. All claims, including those for negligence and any other cause whatsoever shall be deemed waived unless made in writing and received by Cardinal within thirty (30) days after completion of the applicable service. In no event shall Cardinal be liable for incidental or consequential damages, including, without limitation, business interruptions, loss of use, or loss of profits incurred by client, its subsidiaries, affiliates or successors arising out of or related to the performance of the services hereunder by Cardinal, regardless of whether such claim is based upon any of the above stated reasons or otherwise. Results relate only to the samples identified above. This report shall not be reproduced except in full with written approval of Cardinal Laboratories.

Celey D. Keene, Lab Director/Quality Manager



PHONE (575) 393-2326 ° 101 E. MARLAND ° HOBBS, NM 88240

Analytical Results For:

TRINITY OILFIELD SERVICES & RENTALS, LLC
 DAN DUNKELBERG
 P. O. BOX 2587
 HOBBS NM, 88241
 Fax To: NONE

Received:	05/20/2022	Sampling Date:	05/17/2022
Reported:	05/26/2022	Sampling Type:	Soil
Project Name:	SALT DRAW 28 - R3	Sampling Condition:	Cool & Intact
Project Number:	NONE GIVEN	Sample Received By:	Shalyn Rodriguez
Project Location:	MEWBOURNE - EDDY CO., NM		

Sample ID: SR - 61 @ 3.5' (H222151-61)

BTEX 8021B		mg/kg		Analyzed By: JH						
Analyte	Result	Reporting Limit	Analyzed	Method Blank	BS	% Recovery	True Value QC	RPD	Qualifier	
Benzene*	<0.050	0.050	05/25/2022	ND	2.04	102	2.00	3.50		
Toluene*	<0.050	0.050	05/25/2022	ND	2.12	106	2.00	8.24		
Ethylbenzene*	<0.050	0.050	05/25/2022	ND	2.00	100	2.00	5.82		
Total Xylenes*	<0.150	0.150	05/25/2022	ND	6.01	100	6.00	6.28		
Total BTEX	<0.300	0.300	05/25/2022	ND						

Surrogate: 4-Bromofluorobenzene (PID) 102 % 69.9-140

Chloride, SM4500Cl-B		mg/kg		Analyzed By: AC						
Analyte	Result	Reporting Limit	Analyzed	Method Blank	BS	% Recovery	True Value QC	RPD	Qualifier	
Chloride	48.0	16.0	05/25/2022	ND	432	108	400	3.77		

TPH 8015M		mg/kg		Analyzed By: MS					
Analyte	Result	Reporting Limit	Analyzed	Method Blank	BS	% Recovery	True Value QC	RPD	Qualifier
GRO C6-C10*	<10.0	10.0	05/25/2022	ND	183	91.7	200	0.272	
DRO >C10-C28*	<10.0	10.0	05/25/2022	ND	173	86.3	200	2.73	
EXT DRO >C28-C36	<10.0	10.0	05/25/2022	ND					

Surrogate: 1-Chlorooctane 82.0 % 66.9-136

Surrogate: 1-Chlorooctadecane 81.6 % 59.5-142

Cardinal Laboratories

*=Accredited Analyte

PLEASE NOTE: Liability and Damages. Cardinal's liability and client's exclusive remedy for any claim arising, whether based in contract or tort, shall be limited to the amount paid by client for analyses. All claims, including those for negligence and any other cause whatsoever shall be deemed waived unless made in writing and received by Cardinal within thirty (30) days after completion of the applicable service. In no event shall Cardinal be liable for incidental or consequential damages, including, without limitation, business interruptions, loss of use, or loss of profits incurred by client, its subsidiaries, affiliates or successors arising out of or related to the performance of the services hereunder by Cardinal, regardless of whether such claim is based upon any of the above stated reasons or otherwise. Results relate only to the samples identified above. This report shall not be reproduced except in full with written approval of Cardinal Laboratories.

Celey D. Keene, Lab Director/Quality Manager



PHONE (575) 393-2326 ° 101 E. MARLAND ° HOBBS, NM 88240

Analytical Results For:

TRINITY OILFIELD SERVICES & RENTALS, LLC
 DAN DUNKELBERG
 P. O. BOX 2587
 HOBBS NM, 88241
 Fax To: NONE

Received:	05/20/2022	Sampling Date:	05/17/2022
Reported:	05/26/2022	Sampling Type:	Soil
Project Name:	SALT DRAW 28 - R3	Sampling Condition:	Cool & Intact
Project Number:	NONE GIVEN	Sample Received By:	Shalyn Rodriguez
Project Location:	MEWBOURNE - EDDY CO., NM		

Sample ID: SR - 62 @ 3.5' (H222151-62)

BTX 8021B		mg/kg		Analyzed By: JH						
Analyte	Result	Reporting Limit	Analyzed	Method Blank	BS	% Recovery	True Value QC	RPD	Qualifier	
Benzene*	<0.050	0.050	05/25/2022	ND	2.04	102	2.00	3.50		
Toluene*	<0.050	0.050	05/25/2022	ND	2.12	106	2.00	8.24		
Ethylbenzene*	<0.050	0.050	05/25/2022	ND	2.00	100	2.00	5.82		
Total Xylenes*	<0.150	0.150	05/25/2022	ND	6.01	100	6.00	6.28		
Total BTX	<0.300	0.300	05/25/2022	ND						

Surrogate: 4-Bromofluorobenzene (PID) 102 % 69.9-140

Chloride, SM4500CI-B		mg/kg		Analyzed By: AC						
Analyte	Result	Reporting Limit	Analyzed	Method Blank	BS	% Recovery	True Value QC	RPD	Qualifier	
Chloride	64.0	16.0	05/25/2022	ND	432	108	400	3.77		

TPH 8015M		mg/kg		Analyzed By: MS					
Analyte	Result	Reporting Limit	Analyzed	Method Blank	BS	% Recovery	True Value QC	RPD	Qualifier
GRO C6-C10*	<10.0	10.0	05/25/2022	ND	183	91.7	200	0.272	
DRO >C10-C28*	<10.0	10.0	05/25/2022	ND	173	86.3	200	2.73	
EXT DRO >C28-C36	<10.0	10.0	05/25/2022	ND					

Surrogate: 1-Chlorooctane 84.9 % 66.9-136

Surrogate: 1-Chlorooctadecane 85.4 % 59.5-142

Cardinal Laboratories

*=Accredited Analyte

PLEASE NOTE: Liability and Damages. Cardinal's liability and client's exclusive remedy for any claim arising, whether based in contract or tort, shall be limited to the amount paid by client for analyses. All claims, including those for negligence and any other cause whatsoever shall be deemed waived unless made in writing and received by Cardinal within thirty (30) days after completion of the applicable service. In no event shall Cardinal be liable for incidental or consequential damages, including, without limitation, business interruptions, loss of use, or loss of profits incurred by client, its subsidiaries, affiliates or successors arising out of or related to the performance of the services hereunder by Cardinal, regardless of whether such claim is based upon any of the above stated reasons or otherwise. Results relate only to the samples identified above. This report shall not be reproduced except in full with written approval of Cardinal Laboratories.

Celey D. Keene, Lab Director/Quality Manager



PHONE (575) 393-2326 ° 101 E. MARLAND ° HOBBS, NM 88240

Analytical Results For:

TRINITY OILFIELD SERVICES & RENTALS, LLC
 DAN DUNKELBERG
 P. O. BOX 2587
 HOBBS NM, 88241
 Fax To: NONE

Received: 05/20/2022
 Reported: 05/26/2022
 Project Name: SALT DRAW 28 - R3
 Project Number: NONE GIVEN
 Project Location: MEWBOURNE - EDDY CO., NM

Sampling Date: 05/17/2022
 Sampling Type: Soil
 Sampling Condition: Cool & Intact
 Sample Received By: Shalyn Rodriguez

Sample ID: SR - 63 @ 3.5' (H222151-63)

BTEx 8021B		mg/kg		Analyzed By: JH						
Analyte	Result	Reporting Limit	Analyzed	Method Blank	BS	% Recovery	True Value QC	RPD	Qualifier	
Benzene*	<0.050	0.050	05/25/2022	ND	2.04	102	2.00	3.50		
Toluene*	<0.050	0.050	05/25/2022	ND	2.12	106	2.00	8.24		
Ethylbenzene*	<0.050	0.050	05/25/2022	ND	2.00	100	2.00	5.82		
Total Xylenes*	<0.150	0.150	05/25/2022	ND	6.01	100	6.00	6.28		
Total BTEx	<0.300	0.300	05/25/2022	ND						

Surrogate: 4-Bromofluorobenzene (PID) 102 % 69.9-140

Chloride, SM4500CI-B		mg/kg		Analyzed By: AC						
Analyte	Result	Reporting Limit	Analyzed	Method Blank	BS	% Recovery	True Value QC	RPD	Qualifier	
Chloride	32.0	16.0	05/25/2022	ND	432	108	400	3.77		

TPH 8015M		mg/kg		Analyzed By: MS					
Analyte	Result	Reporting Limit	Analyzed	Method Blank	BS	% Recovery	True Value QC	RPD	Qualifier
GRO C6-C10*	<10.0	10.0	05/25/2022	ND	183	91.7	200	0.272	
DRO >C10-C28*	<10.0	10.0	05/25/2022	ND	173	86.3	200	2.73	
EXT DRO >C28-C36	<10.0	10.0	05/25/2022	ND					

Surrogate: 1-Chlorooctane 81.9 % 66.9-136

Surrogate: 1-Chlorooctadecane 81.6 % 59.5-142

Cardinal Laboratories

*=Accredited Analyte

PLEASE NOTE: Liability and Damages. Cardinal's liability and client's exclusive remedy for any claim arising, whether based in contract or tort, shall be limited to the amount paid by client for analyses. All claims, including those for negligence and any other cause whatsoever shall be deemed waived unless made in writing and received by Cardinal within thirty (30) days after completion of the applicable service. In no event shall Cardinal be liable for incidental or consequential damages, including, without limitation, business interruptions, loss of use, or loss of profits incurred by client, its subsidiaries, affiliates or successors arising out of or related to the performance of the services hereunder by Cardinal, regardless of whether such claim is based upon any of the above stated reasons or otherwise. Results relate only to the samples identified above. This report shall not be reproduced except in full with written approval of Cardinal Laboratories.

Celey D. Keene, Lab Director/Quality Manager



PHONE (575) 393-2326 ° 101 E. MARLAND ° HOBBS, NM 88240

Analytical Results For:

TRINITY OILFIELD SERVICES & RENTALS, LLC
 DAN DUNKELBERG
 P. O. BOX 2587
 HOBBS NM, 88241
 Fax To: NONE

Received: 05/20/2022
 Reported: 05/26/2022
 Project Name: SALT DRAW 28 - R3
 Project Number: NONE GIVEN
 Project Location: MEWBOURNE - EDDY CO., NM

Sampling Date: 05/17/2022
 Sampling Type: Soil
 Sampling Condition: Cool & Intact
 Sample Received By: Shalyn Rodriguez

Sample ID: SR - 64 @ 3.5' (H222151-64)

BTEx 8021B		mg/kg		Analyzed By: JH						
Analyte	Result	Reporting Limit	Analyzed	Method Blank	BS	% Recovery	True Value QC	RPD	Qualifier	
Benzene*	<0.050	0.050	05/25/2022	ND	2.04	102	2.00	3.50		
Toluene*	<0.050	0.050	05/25/2022	ND	2.12	106	2.00	8.24		
Ethylbenzene*	<0.050	0.050	05/25/2022	ND	2.00	100	2.00	5.82		
Total Xylenes*	<0.150	0.150	05/25/2022	ND	6.01	100	6.00	6.28		
Total BTEx	<0.300	0.300	05/25/2022	ND						

Surrogate: 4-Bromofluorobenzene (PID) 102 % 69.9-140

Chloride, SM4500CI-B		mg/kg		Analyzed By: AC						
Analyte	Result	Reporting Limit	Analyzed	Method Blank	BS	% Recovery	True Value QC	RPD	Qualifier	
Chloride	48.0	16.0	05/25/2022	ND	432	108	400	3.77		

TPH 8015M		mg/kg		Analyzed By: MS					
Analyte	Result	Reporting Limit	Analyzed	Method Blank	BS	% Recovery	True Value QC	RPD	Qualifier
GRO C6-C10*	<10.0	10.0	05/25/2022	ND	183	91.7	200	0.272	
DRO >C10-C28*	<10.0	10.0	05/25/2022	ND	173	86.3	200	2.73	
EXT DRO >C28-C36	<10.0	10.0	05/25/2022	ND					

Surrogate: 1-Chlorooctane 83.2 % 66.9-136

Surrogate: 1-Chlorooctadecane 84.5 % 59.5-142

Cardinal Laboratories

*=Accredited Analyte

PLEASE NOTE: Liability and Damages. Cardinal's liability and client's exclusive remedy for any claim arising, whether based in contract or tort, shall be limited to the amount paid by client for analyses. All claims, including those for negligence and any other cause whatsoever shall be deemed waived unless made in writing and received by Cardinal within thirty (30) days after completion of the applicable service. In no event shall Cardinal be liable for incidental or consequential damages, including, without limitation, business interruptions, loss of use, or loss of profits incurred by client, its subsidiaries, affiliates or successors arising out of or related to the performance of the services hereunder by Cardinal, regardless of whether such claim is based upon any of the above stated reasons or otherwise. Results relate only to the samples identified above. This report shall not be reproduced except in full with written approval of Cardinal Laboratories.

Celey D. Keene, Lab Director/Quality Manager



PHONE (575) 393-2326 ° 101 E. MARLAND ° HOBBS, NM 88240

Analytical Results For:

TRINITY OILFIELD SERVICES & RENTALS, LLC
 DAN DUNKELBERG
 P. O. BOX 2587
 HOBBS NM, 88241
 Fax To: NONE

Received: 05/20/2022
 Reported: 05/26/2022
 Project Name: SALT DRAW 28 - R3
 Project Number: NONE GIVEN
 Project Location: MEWBOURNE - EDDY CO., NM

Sampling Date: 05/17/2022
 Sampling Type: Soil
 Sampling Condition: Cool & Intact
 Sample Received By: Shalyn Rodriguez

Sample ID: SR - 65 @ 3.5' (H222151-65)

BTEx 8021B		mg/kg		Analyzed By: JH					
Analyte	Result	Reporting Limit	Analyzed	Method Blank	BS	% Recovery	True Value QC	RPD	Qualifier
Benzene*	<0.050	0.050	05/25/2022	ND	2.04	102	2.00	3.50	
Toluene*	<0.050	0.050	05/25/2022	ND	2.12	106	2.00	8.24	
Ethylbenzene*	<0.050	0.050	05/25/2022	ND	2.00	100	2.00	5.82	
Total Xylenes*	<0.150	0.150	05/25/2022	ND	6.01	100	6.00	6.28	
Total BTEx	<0.300	0.300	05/25/2022	ND					

Surrogate: 4-Bromofluorobenzene (PID) 100 % 69.9-140

Chloride, SM4500CI-B		mg/kg		Analyzed By: AC						
Analyte	Result	Reporting Limit	Analyzed	Method Blank	BS	% Recovery	True Value QC	RPD	Qualifier	
Chloride	80.0	16.0	05/25/2022	ND	432	108	400	3.77		

TPH 8015M		mg/kg		Analyzed By: MS					
Analyte	Result	Reporting Limit	Analyzed	Method Blank	BS	% Recovery	True Value QC	RPD	Qualifier
GRO C6-C10*	<10.0	10.0	05/25/2022	ND	183	91.7	200	0.272	
DRO >C10-C28*	<10.0	10.0	05/25/2022	ND	173	86.3	200	2.73	
EXT DRO >C28-C36	<10.0	10.0	05/25/2022	ND					

Surrogate: 1-Chlorooctane 77.5 % 66.9-136

Surrogate: 1-Chlorooctadecane 78.0 % 59.5-142

Cardinal Laboratories

*=Accredited Analyte

PLEASE NOTE: Liability and Damages. Cardinal's liability and client's exclusive remedy for any claim arising, whether based in contract or tort, shall be limited to the amount paid by client for analyses. All claims, including those for negligence and any other cause whatsoever shall be deemed waived unless made in writing and received by Cardinal within thirty (30) days after completion of the applicable service. In no event shall Cardinal be liable for incidental or consequential damages, including, without limitation, business interruptions, loss of use, or loss of profits incurred by client, its subsidiaries, affiliates or successors arising out of or related to the performance of the services hereunder by Cardinal, regardless of whether such claim is based upon any of the above stated reasons or otherwise. Results relate only to the samples identified above. This report shall not be reproduced except in full with written approval of Cardinal Laboratories.

Celey D. Keene, Lab Director/Quality Manager



PHONE (575) 393-2326 • 101 E. MARLAND • HOBBS, NM 88240

Analytical Results For:

TRINITY OILFIELD SERVICES & RENTALS, LLC
 DAN DUNKELBERG
 P. O. BOX 2587
 HOBBS NM, 88241
 Fax To: NONE

Received: 05/20/2022
 Reported: 05/26/2022
 Project Name: SALT DRAW 28 - R3
 Project Number: NONE GIVEN
 Project Location: MEWBOURNE - EDDY CO., NM

Sampling Date: 05/17/2022
 Sampling Type: Soil
 Sampling Condition: Cool & Intact
 Sample Received By: Shalyn Rodriguez

Sample ID: SR - 66 @ 3.5' (H222151-66)

BTEx 8021B		mg/kg		Analyzed By: JH						
Analyte	Result	Reporting Limit	Analyzed	Method Blank	BS	% Recovery	True Value QC	RPD	Qualifier	
Benzene*	<0.050	0.050	05/26/2022	ND	2.09	104	2.00	8.39		
Toluene*	<0.050	0.050	05/26/2022	ND	2.14	107	2.00	10.9		
Ethylbenzene*	<0.050	0.050	05/26/2022	ND	2.08	104	2.00	12.5		
Total Xylenes*	<0.150	0.150	05/26/2022	ND	6.21	104	6.00	13.2		
Total BTEx	<0.300	0.300	05/26/2022	ND						

Surrogate: 4-Bromofluorobenzene (PID) 100 % 69.9-140

Chloride, SM4500Cl-B		mg/kg		Analyzed By: AC						
Analyte	Result	Reporting Limit	Analyzed	Method Blank	BS	% Recovery	True Value QC	RPD	Qualifier	
Chloride	16.0	16.0	05/25/2022	ND	432	108	400	3.77		

TPH 8015M		mg/kg		Analyzed By: MS					
Analyte	Result	Reporting Limit	Analyzed	Method Blank	BS	% Recovery	True Value QC	RPD	Qualifier
GRO C6-C10*	<10.0	10.0	05/25/2022	ND	183	91.7	200	0.272	
DRO >C10-C28*	<10.0	10.0	05/25/2022	ND	173	86.3	200	2.73	
EXT DRO >C28-C36	<10.0	10.0	05/25/2022	ND					

Surrogate: 1-Chlorooctane 70.9 % 66.9-136

Surrogate: 1-Chlorooctadecane 70.4 % 59.5-142

Cardinal Laboratories

*=Accredited Analyte

PLEASE NOTE: Liability and Damages. Cardinal's liability and client's exclusive remedy for any claim arising, whether based in contract or tort, shall be limited to the amount paid by client for analyses. All claims, including those for negligence and any other cause whatsoever shall be deemed waived unless made in writing and received by Cardinal within thirty (30) days after completion of the applicable service. In no event shall Cardinal be liable for incidental or consequential damages, including, without limitation, business interruptions, loss of use, or loss of profits incurred by client, its subsidiaries, affiliates or successors arising out of or related to the performance of the services hereunder by Cardinal, regardless of whether such claim is based upon any of the above stated reasons or otherwise. Results relate only to the samples identified above. This report shall not be reproduced except in full with written approval of Cardinal Laboratories.

Celey D. Keene, Lab Director/Quality Manager



PHONE (575) 393-2326 ° 101 E. MARLAND ° HOBBS, NM 88240

Analytical Results For:

TRINITY OILFIELD SERVICES & RENTALS, LLC
 DAN DUNKELBERG
 P. O. BOX 2587
 HOBBS NM, 88241
 Fax To: NONE

Received: 05/20/2022
 Reported: 05/26/2022
 Project Name: SALT DRAW 28 - R3
 Project Number: NONE GIVEN
 Project Location: MEWBOURNE - EDDY CO., NM

Sampling Date: 05/17/2022
 Sampling Type: Soil
 Sampling Condition: Cool & Intact
 Sample Received By: Shalyn Rodriguez

Sample ID: SR - 67 @ 3.5' (H222151-67)

BTEx 8021B		mg/kg		Analyzed By: JH					
Analyte	Result	Reporting Limit	Analyzed	Method Blank	BS	% Recovery	True Value QC	RPD	Qualifier
Benzene*	<0.050	0.050	05/26/2022	ND	2.09	104	2.00	8.39	
Toluene*	<0.050	0.050	05/26/2022	ND	2.14	107	2.00	10.9	
Ethylbenzene*	<0.050	0.050	05/26/2022	ND	2.08	104	2.00	12.5	
Total Xylenes*	<0.150	0.150	05/26/2022	ND	6.21	104	6.00	13.2	
Total BTEX	<0.300	0.300	05/26/2022	ND					

Surrogate: 4-Bromofluorobenzene (PID) 100 % 69.9-140

Chloride, SM4500Cl-B		mg/kg		Analyzed By: AC					
Analyte	Result	Reporting Limit	Analyzed	Method Blank	BS	% Recovery	True Value QC	RPD	Qualifier
Chloride	64.0	16.0	05/25/2022	ND	432	108	400	3.77	

TPH 8015M		mg/kg		Analyzed By: MS					
Analyte	Result	Reporting Limit	Analyzed	Method Blank	BS	% Recovery	True Value QC	RPD	Qualifier
GRO C6-C10*	<10.0	10.0	05/25/2022	ND	183	91.7	200	0.272	
DRO >C10-C28*	<10.0	10.0	05/25/2022	ND	173	86.3	200	2.73	
EXT DRO >C28-C36	<10.0	10.0	05/25/2022	ND					

Surrogate: 1-Chlorooctane 77.1 % 66.9-136

Surrogate: 1-Chlorooctadecane 77.9 % 59.5-142

Cardinal Laboratories

*=Accredited Analyte

PLEASE NOTE: Liability and Damages. Cardinal's liability and client's exclusive remedy for any claim arising, whether based in contract or tort, shall be limited to the amount paid by client for analyses. All claims, including those for negligence and any other cause whatsoever shall be deemed waived unless made in writing and received by Cardinal within thirty (30) days after completion of the applicable service. In no event shall Cardinal be liable for incidental or consequential damages, including, without limitation, business interruptions, loss of use, or loss of profits incurred by client, its subsidiaries, affiliates or successors arising out of or related to the performance of the services hereunder by Cardinal, regardless of whether such claim is based upon any of the above stated reasons or otherwise. Results relate only to the samples identified above. This report shall not be reproduced except in full with written approval of Cardinal Laboratories.

Celey D. Keene, Lab Director/Quality Manager



PHONE (575) 393-2326 ° 101 E. MARLAND ° HOBBS, NM 88240

Analytical Results For:

TRINITY OILFIELD SERVICES & RENTALS, LLC
 DAN DUNKELBERG
 P. O. BOX 2587
 HOBBS NM, 88241
 Fax To: NONE

Received: 05/20/2022
 Reported: 05/26/2022
 Project Name: SALT DRAW 28 - R3
 Project Number: NONE GIVEN
 Project Location: MEWBOURNE - EDDY CO., NM

Sampling Date: 05/17/2022
 Sampling Type: Soil
 Sampling Condition: Cool & Intact
 Sample Received By: Shalyn Rodriguez

Sample ID: SR - 68 @ 3.5' (H222151-68)

BTEx 8021B		mg/kg		Analyzed By: JH						
Analyte	Result	Reporting Limit	Analyzed	Method Blank	BS	% Recovery	True Value QC	RPD	Qualifier	
Benzene*	<0.050	0.050	05/26/2022	ND	2.09	104	2.00	8.39		
Toluene*	<0.050	0.050	05/26/2022	ND	2.14	107	2.00	10.9		
Ethylbenzene*	<0.050	0.050	05/26/2022	ND	2.08	104	2.00	12.5		
Total Xylenes*	<0.150	0.150	05/26/2022	ND	6.21	104	6.00	13.2		
Total BTEx	<0.300	0.300	05/26/2022	ND						

Surrogate: 4-Bromofluorobenzene (PID) 102 % 69.9-140

Chloride, SM4500Cl-B		mg/kg		Analyzed By: AC						
Analyte	Result	Reporting Limit	Analyzed	Method Blank	BS	% Recovery	True Value QC	RPD	Qualifier	
Chloride	80.0	16.0	05/25/2022	ND	432	108	400	3.77		

TPH 8015M		mg/kg		Analyzed By: MS					
Analyte	Result	Reporting Limit	Analyzed	Method Blank	BS	% Recovery	True Value QC	RPD	Qualifier
GRO C6-C10*	<10.0	10.0	05/25/2022	ND	183	91.7	200	0.272	
DRO >C10-C28*	<10.0	10.0	05/25/2022	ND	173	86.3	200	2.73	
EXT DRO >C28-C36	<10.0	10.0	05/25/2022	ND					

Surrogate: 1-Chlorooctane 71.7 % 66.9-136

Surrogate: 1-Chlorooctadecane 71.6 % 59.5-142

Cardinal Laboratories

*=Accredited Analyte

PLEASE NOTE: Liability and Damages. Cardinal's liability and client's exclusive remedy for any claim arising, whether based in contract or tort, shall be limited to the amount paid by client for analyses. All claims, including those for negligence and any other cause whatsoever shall be deemed waived unless made in writing and received by Cardinal within thirty (30) days after completion of the applicable service. In no event shall Cardinal be liable for incidental or consequential damages, including, without limitation, business interruptions, loss of use, or loss of profits incurred by client, its subsidiaries, affiliates or successors arising out of or related to the performance of the services hereunder by Cardinal, regardless of whether such claim is based upon any of the above stated reasons or otherwise. Results relate only to the samples identified above. This report shall not be reproduced except in full with written approval of Cardinal Laboratories.

Celey D. Keene, Lab Director/Quality Manager



PHONE (575) 393-2326 ° 101 E. MARLAND ° HOBBS, NM 88240

Analytical Results For:

TRINITY OILFIELD SERVICES & RENTALS, LLC
 DAN DUNKELBERG
 P. O. BOX 2587
 HOBBS NM, 88241
 Fax To: NONE

Received: 05/20/2022
 Reported: 05/26/2022
 Project Name: SALT DRAW 28 - R3
 Project Number: NONE GIVEN
 Project Location: MEWBOURNE - EDDY CO., NM

Sampling Date: 05/17/2022
 Sampling Type: Soil
 Sampling Condition: Cool & Intact
 Sample Received By: Shalyn Rodriguez

Sample ID: SR - 69 @ 3.5' (H222151-69)

BTEx 8021B		mg/kg		Analyzed By: JH						
Analyte	Result	Reporting Limit	Analyzed	Method Blank	BS	% Recovery	True Value QC	RPD	Qualifier	
Benzene*	<0.050	0.050	05/26/2022	ND	2.09	104	2.00	8.39		
Toluene*	<0.050	0.050	05/26/2022	ND	2.14	107	2.00	10.9		
Ethylbenzene*	<0.050	0.050	05/26/2022	ND	2.08	104	2.00	12.5		
Total Xylenes*	<0.150	0.150	05/26/2022	ND	6.21	104	6.00	13.2		
Total BTEx	<0.300	0.300	05/26/2022	ND						

Surrogate: 4-Bromofluorobenzene (PID) 103 % 69.9-140

Chloride, SM4500CI-B		mg/kg		Analyzed By: AC						
Analyte	Result	Reporting Limit	Analyzed	Method Blank	BS	% Recovery	True Value QC	RPD	Qualifier	
Chloride	96.0	16.0	05/25/2022	ND	432	108	400	3.77		

TPH 8015M		mg/kg		Analyzed By: MS					
Analyte	Result	Reporting Limit	Analyzed	Method Blank	BS	% Recovery	True Value QC	RPD	Qualifier
GRO C6-C10*	<10.0	10.0	05/25/2022	ND	183	91.7	200	0.272	
DRO >C10-C28*	<10.0	10.0	05/25/2022	ND	173	86.3	200	2.73	
EXT DRO >C28-C36	<10.0	10.0	05/25/2022	ND					

Surrogate: 1-Chlorooctane 83.9 % 66.9-136

Surrogate: 1-Chlorooctadecane 84.2 % 59.5-142

Cardinal Laboratories

*=Accredited Analyte

PLEASE NOTE: Liability and Damages. Cardinal's liability and client's exclusive remedy for any claim arising, whether based in contract or tort, shall be limited to the amount paid by client for analyses. All claims, including those for negligence and any other cause whatsoever shall be deemed waived unless made in writing and received by Cardinal within thirty (30) days after completion of the applicable service. In no event shall Cardinal be liable for incidental or consequential damages, including, without limitation, business interruptions, loss of use, or loss of profits incurred by client, its subsidiaries, affiliates or successors arising out of or related to the performance of the services hereunder by Cardinal, regardless of whether such claim is based upon any of the above stated reasons or otherwise. Results relate only to the samples identified above. This report shall not be reproduced except in full with written approval of Cardinal Laboratories.

Celey D. Keene, Lab Director/Quality Manager



PHONE (575) 393-2326 ° 101 E. MARLAND ° HOBBS, NM 88240

Analytical Results For:

TRINITY OILFIELD SERVICES & RENTALS, LLC
 DAN DUNKELBERG
 P. O. BOX 2587
 HOBBS NM, 88241
 Fax To: NONE

Received: 05/20/2022
 Reported: 05/26/2022
 Project Name: SALT DRAW 28 - R3
 Project Number: NONE GIVEN
 Project Location: MEWBOURNE - EDDY CO., NM

Sampling Date: 05/17/2022
 Sampling Type: Soil
 Sampling Condition: Cool & Intact
 Sample Received By: Shalyn Rodriguez

Sample ID: SR - 70 @ 3.5' (H222151-70)

BTX 8021B		mg/kg		Analyzed By: JH						
Analyte	Result	Reporting Limit	Analyzed	Method Blank	BS	% Recovery	True Value QC	RPD	Qualifier	
Benzene*	<0.050	0.050	05/26/2022	ND	2.09	104	2.00	8.39		
Toluene*	<0.050	0.050	05/26/2022	ND	2.14	107	2.00	10.9		
Ethylbenzene*	<0.050	0.050	05/26/2022	ND	2.08	104	2.00	12.5		
Total Xylenes*	<0.150	0.150	05/26/2022	ND	6.21	104	6.00	13.2		
Total BTX	<0.300	0.300	05/26/2022	ND						

Surrogate: 4-Bromofluorobenzene (PID) 103 % 69.9-140

Chloride, SM4500CI-B		mg/kg		Analyzed By: AC					
Analyte	Result	Reporting Limit	Analyzed	Method Blank	BS	% Recovery	True Value QC	RPD	Qualifier
Chloride	64.0	16.0	05/25/2022	ND	432	108	400	3.64	

TPH 8015M		mg/kg		Analyzed By: MS					
Analyte	Result	Reporting Limit	Analyzed	Method Blank	BS	% Recovery	True Value QC	RPD	Qualifier
GRO C6-C10*	<10.0	10.0	05/25/2022	ND	183	91.7	200	0.272	
DRO >C10-C28*	<10.0	10.0	05/25/2022	ND	173	86.3	200	2.73	
EXT DRO >C28-C36	<10.0	10.0	05/25/2022	ND					

Surrogate: 1-Chlorooctane 76.5 % 66.9-136

Surrogate: 1-Chlorooctadecane 76.2 % 59.5-142

Cardinal Laboratories

*=Accredited Analyte

PLEASE NOTE: Liability and Damages. Cardinal's liability and client's exclusive remedy for any claim arising, whether based in contract or tort, shall be limited to the amount paid by client for analyses. All claims, including those for negligence and any other cause whatsoever shall be deemed waived unless made in writing and received by Cardinal within thirty (30) days after completion of the applicable service. In no event shall Cardinal be liable for incidental or consequential damages, including, without limitation, business interruptions, loss of use, or loss of profits incurred by client, its subsidiaries, affiliates or successors arising out of or related to the performance of the services hereunder by Cardinal, regardless of whether such claim is based upon any of the above stated reasons or otherwise. Results relate only to the samples identified above. This report shall not be reproduced except in full with written approval of Cardinal Laboratories.

Celey D. Keene, Lab Director/Quality Manager



PHONE (575) 393-2326 ° 101 E. MARLAND ° HOBBS, NM 88240

Analytical Results For:

TRINITY OILFIELD SERVICES & RENTALS, LLC
 DAN DUNKELBERG
 P. O. BOX 2587
 HOBBS NM, 88241
 Fax To: NONE

Received: 05/20/2022
 Reported: 05/26/2022
 Project Name: SALT DRAW 28 - R3
 Project Number: NONE GIVEN
 Project Location: MEWBOURNE - EDDY CO., NM

Sampling Date: 05/17/2022
 Sampling Type: Soil
 Sampling Condition: Cool & Intact
 Sample Received By: Shalyn Rodriguez

Sample ID: SR - 71 @ 3.5' (H222151-71)

BTEx 8021B		mg/kg		Analyzed By: JH					
Analyte	Result	Reporting Limit	Analyzed	Method Blank	BS	% Recovery	True Value QC	RPD	Qualifier
Benzene*	<0.050	0.050	05/26/2022	ND	2.09	104	2.00	8.39	
Toluene*	<0.050	0.050	05/26/2022	ND	2.14	107	2.00	10.9	
Ethylbenzene*	<0.050	0.050	05/26/2022	ND	2.08	104	2.00	12.5	
Total Xylenes*	<0.150	0.150	05/26/2022	ND	6.21	104	6.00	13.2	
Total BTEX	<0.300	0.300	05/26/2022	ND					

Surrogate: 4-Bromofluorobenzene (PID) 103 % 69.9-140

Chloride, SM4500Cl-B		mg/kg		Analyzed By: AC						
Analyte	Result	Reporting Limit	Analyzed	Method Blank	BS	% Recovery	True Value QC	RPD	Qualifier	
Chloride	32.0	16.0	05/25/2022	ND	432	108	400	3.64		

TPH 8015M		mg/kg		Analyzed By: MS					
Analyte	Result	Reporting Limit	Analyzed	Method Blank	BS	% Recovery	True Value QC	RPD	Qualifier
GRO C6-C10*	<10.0	10.0	05/25/2022	ND	183	91.7	200	0.272	
DRO >C10-C28*	<10.0	10.0	05/25/2022	ND	173	86.3	200	2.73	
EXT DRO >C28-C36	<10.0	10.0	05/25/2022	ND					

Surrogate: 1-Chlorooctane 77.8 % 66.9-136

Surrogate: 1-Chlorooctadecane 78.2 % 59.5-142

Cardinal Laboratories

*=Accredited Analyte

PLEASE NOTE: Liability and Damages. Cardinal's liability and client's exclusive remedy for any claim arising, whether based in contract or tort, shall be limited to the amount paid by client for analyses. All claims, including those for negligence and any other cause whatsoever shall be deemed waived unless made in writing and received by Cardinal within thirty (30) days after completion of the applicable service. In no event shall Cardinal be liable for incidental or consequential damages, including, without limitation, business interruptions, loss of use, or loss of profits incurred by client, its subsidiaries, affiliates or successors arising out of or related to the performance of the services hereunder by Cardinal, regardless of whether such claim is based upon any of the above stated reasons or otherwise. Results relate only to the samples identified above. This report shall not be reproduced except in full with written approval of Cardinal Laboratories.

Celey D. Keene, Lab Director/Quality Manager



PHONE (575) 393-2326 ° 101 E. MARLAND ° HOBBS, NM 88240

Analytical Results For:

TRINITY OILFIELD SERVICES & RENTALS, LLC
 DAN DUNKELBERG
 P. O. BOX 2587
 HOBBS NM, 88241
 Fax To: NONE

Received: 05/20/2022
 Reported: 05/26/2022
 Project Name: SALT DRAW 28 - R3
 Project Number: NONE GIVEN
 Project Location: MEWBOURNE - EDDY CO., NM

Sampling Date: 05/17/2022
 Sampling Type: Soil
 Sampling Condition: Cool & Intact
 Sample Received By: Shalyn Rodriguez

Sample ID: SR - 72 @ 3.5' (H222151-72)

BTEx 8021B		mg/kg		Analyzed By: JH						
Analyte	Result	Reporting Limit	Analyzed	Method Blank	BS	% Recovery	True Value QC	RPD	Qualifier	
Benzene*	<0.050	0.050	05/26/2022	ND	2.09	104	2.00	8.39		
Toluene*	<0.050	0.050	05/26/2022	ND	2.14	107	2.00	10.9		
Ethylbenzene*	<0.050	0.050	05/26/2022	ND	2.08	104	2.00	12.5		
Total Xylenes*	<0.150	0.150	05/26/2022	ND	6.21	104	6.00	13.2		
Total BTEX	<0.300	0.300	05/26/2022	ND						

Surrogate: 4-Bromofluorobenzene (PID) 103 % 69.9-140

Chloride, SM4500Cl-B		mg/kg		Analyzed By: AC						
Analyte	Result	Reporting Limit	Analyzed	Method Blank	BS	% Recovery	True Value QC	RPD	Qualifier	
Chloride	32.0	16.0	05/25/2022	ND	432	108	400	3.64		

TPH 8015M		mg/kg		Analyzed By: MS					
Analyte	Result	Reporting Limit	Analyzed	Method Blank	BS	% Recovery	True Value QC	RPD	Qualifier
GRO C6-C10*	<10.0	10.0	05/25/2022	ND	188	93.9	200	5.70	
DRO >C10-C28*	<10.0	10.0	05/25/2022	ND	172	85.8	200	6.09	
EXT DRO >C28-C36	<10.0	10.0	05/25/2022	ND					

Surrogate: 1-Chlorooctane 74.4 % 66.9-136

Surrogate: 1-Chlorooctadecane 75.3 % 59.5-142

Cardinal Laboratories

*=Accredited Analyte

PLEASE NOTE: Liability and Damages. Cardinal's liability and client's exclusive remedy for any claim arising, whether based in contract or tort, shall be limited to the amount paid by client for analyses. All claims, including those for negligence and any other cause whatsoever shall be deemed waived unless made in writing and received by Cardinal within thirty (30) days after completion of the applicable service. In no event shall Cardinal be liable for incidental or consequential damages, including, without limitation, business interruptions, loss of use, or loss of profits incurred by client, its subsidiaries, affiliates or successors arising out of or related to the performance of the services hereunder by Cardinal, regardless of whether such claim is based upon any of the above stated reasons or otherwise. Results relate only to the samples identified above. This report shall not be reproduced except in full with written approval of Cardinal Laboratories.

Celey D. Keene, Lab Director/Quality Manager



PHONE (575) 393-2326 ° 101 E. MARLAND ° HOBBS, NM 88240

Analytical Results For:

TRINITY OILFIELD SERVICES & RENTALS, LLC
 DAN DUNKELBERG
 P. O. BOX 2587
 HOBBS NM, 88241
 Fax To: NONE

Received: 05/20/2022
 Reported: 05/26/2022
 Project Name: SALT DRAW 28 - R3
 Project Number: NONE GIVEN
 Project Location: MEWBOURNE - EDDY CO., NM

Sampling Date: 05/17/2022
 Sampling Type: Soil
 Sampling Condition: Cool & Intact
 Sample Received By: Shalyn Rodriguez

Sample ID: SR - 73 @ 3.5' (H222151-73)

BTEx 8021B		mg/kg		Analyzed By: JH						
Analyte	Result	Reporting Limit	Analyzed	Method Blank	BS	% Recovery	True Value QC	RPD	Qualifier	
Benzene*	<0.050	0.050	05/26/2022	ND	2.09	104	2.00	8.39		
Toluene*	<0.050	0.050	05/26/2022	ND	2.14	107	2.00	10.9		
Ethylbenzene*	<0.050	0.050	05/26/2022	ND	2.08	104	2.00	12.5		
Total Xylenes*	<0.150	0.150	05/26/2022	ND	6.21	104	6.00	13.2		
Total BTEX	<0.300	0.300	05/26/2022	ND						

Surrogate: 4-Bromofluorobenzene (PID) 103 % 69.9-140

Chloride, SM4500Cl-B		mg/kg		Analyzed By: AC						
Analyte	Result	Reporting Limit	Analyzed	Method Blank	BS	% Recovery	True Value QC	RPD	Qualifier	
Chloride	48.0	16.0	05/25/2022	ND	432	108	400	3.64		

TPH 8015M		mg/kg		Analyzed By: MS					
Analyte	Result	Reporting Limit	Analyzed	Method Blank	BS	% Recovery	True Value QC	RPD	Qualifier
GRO C6-C10*	<10.0	10.0	05/25/2022	ND	188	93.9	200	5.70	
DRO >C10-C28*	<10.0	10.0	05/25/2022	ND	172	85.8	200	6.09	
EXT DRO >C28-C36	<10.0	10.0	05/25/2022	ND					

Surrogate: 1-Chlorooctane 75.1 % 66.9-136

Surrogate: 1-Chlorooctadecane 76.2 % 59.5-142

Cardinal Laboratories

*=Accredited Analyte

PLEASE NOTE: Liability and Damages. Cardinal's liability and client's exclusive remedy for any claim arising, whether based in contract or tort, shall be limited to the amount paid by client for analyses. All claims, including those for negligence and any other cause whatsoever shall be deemed waived unless made in writing and received by Cardinal within thirty (30) days after completion of the applicable service. In no event shall Cardinal be liable for incidental or consequential damages, including, without limitation, business interruptions, loss of use, or loss of profits incurred by client, its subsidiaries, affiliates or successors arising out of or related to the performance of the services hereunder by Cardinal, regardless of whether such claim is based upon any of the above stated reasons or otherwise. Results relate only to the samples identified above. This report shall not be reproduced except in full with written approval of Cardinal Laboratories.

Celey D. Keene, Lab Director/Quality Manager



PHONE (575) 393-2326 ° 101 E. MARLAND ° HOBBS, NM 88240

Analytical Results For:

TRINITY OILFIELD SERVICES & RENTALS, LLC
 DAN DUNKELBERG
 P. O. BOX 2587
 HOBBS NM, 88241
 Fax To: NONE

Received: 05/20/2022
 Reported: 05/26/2022
 Project Name: SALT DRAW 28 - R3
 Project Number: NONE GIVEN
 Project Location: MEWBOURNE - EDDY CO., NM

Sampling Date: 05/17/2022
 Sampling Type: Soil
 Sampling Condition: Cool & Intact
 Sample Received By: Shalyn Rodriguez

Sample ID: SR - 74 @ 3.5' (H222151-74)

BTEx 8021B		mg/kg		Analyzed By: JH						
Analyte	Result	Reporting Limit	Analyzed	Method Blank	BS	% Recovery	True Value QC	RPD	Qualifier	
Benzene*	<0.050	0.050	05/26/2022	ND	2.09	104	2.00	8.39		
Toluene*	<0.050	0.050	05/26/2022	ND	2.14	107	2.00	10.9		
Ethylbenzene*	<0.050	0.050	05/26/2022	ND	2.08	104	2.00	12.5		
Total Xylenes*	<0.150	0.150	05/26/2022	ND	6.21	104	6.00	13.2		
Total BTEx	<0.300	0.300	05/26/2022	ND						

Surrogate: 4-Bromofluorobenzene (PID) 102 % 69.9-140

Chloride, SM4500Cl-B		mg/kg		Analyzed By: AC						
Analyte	Result	Reporting Limit	Analyzed	Method Blank	BS	% Recovery	True Value QC	RPD	Qualifier	
Chloride	80.0	16.0	05/25/2022	ND	432	108	400	3.64		

TPH 8015M		mg/kg		Analyzed By: MS					
Analyte	Result	Reporting Limit	Analyzed	Method Blank	BS	% Recovery	True Value QC	RPD	Qualifier
GRO C6-C10*	<10.0	10.0	05/25/2022	ND	188	93.9	200	5.70	
DRO >C10-C28*	<10.0	10.0	05/25/2022	ND	172	85.8	200	6.09	
EXT DRO >C28-C36	<10.0	10.0	05/25/2022	ND					

Surrogate: 1-Chlorooctane 74.7 % 66.9-136

Surrogate: 1-Chlorooctadecane 75.9 % 59.5-142

Cardinal Laboratories

*=Accredited Analyte

PLEASE NOTE: Liability and Damages. Cardinal's liability and client's exclusive remedy for any claim arising, whether based in contract or tort, shall be limited to the amount paid by client for analyses. All claims, including those for negligence and any other cause whatsoever shall be deemed waived unless made in writing and received by Cardinal within thirty (30) days after completion of the applicable service. In no event shall Cardinal be liable for incidental or consequential damages, including, without limitation, business interruptions, loss of use, or loss of profits incurred by client, its subsidiaries, affiliates or successors arising out of or related to the performance of the services hereunder by Cardinal, regardless of whether such claim is based upon any of the above stated reasons or otherwise. Results relate only to the samples identified above. This report shall not be reproduced except in full with written approval of Cardinal Laboratories.

Celey D. Keene, Lab Director/Quality Manager



PHONE (575) 393-2326 ° 101 E. MARLAND ° HOBBS, NM 88240

Analytical Results For:

TRINITY OILFIELD SERVICES & RENTALS, LLC
 DAN DUNKELBERG
 P. O. BOX 2587
 HOBBS NM, 88241
 Fax To: NONE

Received: 05/20/2022
 Reported: 05/26/2022
 Project Name: SALT DRAW 28 - R3
 Project Number: NONE GIVEN
 Project Location: MEWBOURNE - EDDY CO., NM

Sampling Date: 05/17/2022
 Sampling Type: Soil
 Sampling Condition: Cool & Intact
 Sample Received By: Shalyn Rodriguez

Sample ID: SR - 75 @ 3.5' (H222151-75)

BTEx 8021B		mg/kg		Analyzed By: JH					
Analyte	Result	Reporting Limit	Analyzed	Method Blank	BS	% Recovery	True Value QC	RPD	Qualifier
Benzene*	<0.050	0.050	05/26/2022	ND	2.09	104	2.00	8.39	
Toluene*	<0.050	0.050	05/26/2022	ND	2.14	107	2.00	10.9	
Ethylbenzene*	<0.050	0.050	05/26/2022	ND	2.08	104	2.00	12.5	
Total Xylenes*	<0.150	0.150	05/26/2022	ND	6.21	104	6.00	13.2	
Total BTEX	<0.300	0.300	05/26/2022	ND					

Surrogate: 4-Bromofluorobenzene (PID) 104 % 69.9-140

Chloride, SM4500Cl-B		mg/kg		Analyzed By: AC						
Analyte	Result	Reporting Limit	Analyzed	Method Blank	BS	% Recovery	True Value QC	RPD	Qualifier	
Chloride	64.0	16.0	05/25/2022	ND	432	108	400	3.64		

TPH 8015M		mg/kg		Analyzed By: MS					
Analyte	Result	Reporting Limit	Analyzed	Method Blank	BS	% Recovery	True Value QC	RPD	Qualifier
GRO C6-C10*	<10.0	10.0	05/25/2022	ND	188	93.9	200	5.70	
DRO >C10-C28*	<10.0	10.0	05/25/2022	ND	172	85.8	200	6.09	
EXT DRO >C28-C36	<10.0	10.0	05/25/2022	ND					

Surrogate: 1-Chlorooctane 69.9 % 66.9-136

Surrogate: 1-Chlorooctadecane 71.2 % 59.5-142

Cardinal Laboratories

*=Accredited Analyte

PLEASE NOTE: Liability and Damages. Cardinal's liability and client's exclusive remedy for any claim arising, whether based in contract or tort, shall be limited to the amount paid by client for analyses. All claims, including those for negligence and any other cause whatsoever shall be deemed waived unless made in writing and received by Cardinal within thirty (30) days after completion of the applicable service. In no event shall Cardinal be liable for incidental or consequential damages, including, without limitation, business interruptions, loss of use, or loss of profits incurred by client, its subsidiaries, affiliates or successors arising out of or related to the performance of the services hereunder by Cardinal, regardless of whether such claim is based upon any of the above stated reasons or otherwise. Results relate only to the samples identified above. This report shall not be reproduced except in full with written approval of Cardinal Laboratories.

Celey D. Keene, Lab Director/Quality Manager



PHONE (575) 393-2326 ° 101 E. MARLAND ° HOBBS, NM 88240

Analytical Results For:

TRINITY OILFIELD SERVICES & RENTALS, LLC
 DAN DUNKELBERG
 P. O. BOX 2587
 HOBBS NM, 88241
 Fax To: NONE

Received: 05/20/2022
 Reported: 05/26/2022
 Project Name: SALT DRAW 28 - R3
 Project Number: NONE GIVEN
 Project Location: MEWBOURNE - EDDY CO., NM

Sampling Date: 05/17/2022
 Sampling Type: Soil
 Sampling Condition: Cool & Intact
 Sample Received By: Shalyn Rodriguez

Sample ID: SR - 76 @ 3.5' (H222151-76)

BTEx 8021B		mg/kg		Analyzed By: JH					
Analyte	Result	Reporting Limit	Analyzed	Method Blank	BS	% Recovery	True Value QC	RPD	Qualifier
Benzene*	<0.050	0.050	05/26/2022	ND	2.09	104	2.00	8.39	
Toluene*	<0.050	0.050	05/26/2022	ND	2.14	107	2.00	10.9	
Ethylbenzene*	<0.050	0.050	05/26/2022	ND	2.08	104	2.00	12.5	
Total Xylenes*	<0.150	0.150	05/26/2022	ND	6.21	104	6.00	13.2	
Total BTEX	<0.300	0.300	05/26/2022	ND					

Surrogate: 4-Bromofluorobenzene (PID) 102 % 69.9-140

Chloride, SM4500Cl-B		mg/kg		Analyzed By: AC						
Analyte	Result	Reporting Limit	Analyzed	Method Blank	BS	% Recovery	True Value QC	RPD	Qualifier	
Chloride	64.0	16.0	05/25/2022	ND	432	108	400	3.64		

TPH 8015M		mg/kg		Analyzed By: MS					
Analyte	Result	Reporting Limit	Analyzed	Method Blank	BS	% Recovery	True Value QC	RPD	Qualifier
GRO C6-C10*	<10.0	10.0	05/25/2022	ND	188	93.9	200	5.70	
DRO >C10-C28*	<10.0	10.0	05/25/2022	ND	172	85.8	200	6.09	
EXT DRO >C28-C36	<10.0	10.0	05/25/2022	ND					

Surrogate: 1-Chlorooctane 76.5 % 66.9-136

Surrogate: 1-Chlorooctadecane 77.0 % 59.5-142

Cardinal Laboratories

*=Accredited Analyte

PLEASE NOTE: Liability and Damages. Cardinal's liability and client's exclusive remedy for any claim arising, whether based in contract or tort, shall be limited to the amount paid by client for analyses. All claims, including those for negligence and any other cause whatsoever shall be deemed waived unless made in writing and received by Cardinal within thirty (30) days after completion of the applicable service. In no event shall Cardinal be liable for incidental or consequential damages, including, without limitation, business interruptions, loss of use, or loss of profits incurred by client, its subsidiaries, affiliates or successors arising out of or related to the performance of the services hereunder by Cardinal, regardless of whether such claim is based upon any of the above stated reasons or otherwise. Results relate only to the samples identified above. This report shall not be reproduced except in full with written approval of Cardinal Laboratories.

Celey D. Keene, Lab Director/Quality Manager



PHONE (575) 393-2326 ° 101 E. MARLAND ° HOBBS, NM 88240

Analytical Results For:

TRINITY OILFIELD SERVICES & RENTALS, LLC
 DAN DUNKELBERG
 P. O. BOX 2587
 HOBBS NM, 88241
 Fax To: NONE

Received: 05/20/2022
 Reported: 05/26/2022
 Project Name: SALT DRAW 28 - R3
 Project Number: NONE GIVEN
 Project Location: MEWBOURNE - EDDY CO., NM

Sampling Date: 05/17/2022
 Sampling Type: Soil
 Sampling Condition: Cool & Intact
 Sample Received By: Shalyn Rodriguez

Sample ID: SR - 77 @ 3.5' (H222151-77)

BTEx 8021B		mg/kg		Analyzed By: JH					
Analyte	Result	Reporting Limit	Analyzed	Method Blank	BS	% Recovery	True Value QC	RPD	Qualifier
Benzene*	<0.050	0.050	05/26/2022	ND	2.09	104	2.00	8.39	
Toluene*	<0.050	0.050	05/26/2022	ND	2.14	107	2.00	10.9	
Ethylbenzene*	<0.050	0.050	05/26/2022	ND	2.08	104	2.00	12.5	
Total Xylenes*	<0.150	0.150	05/26/2022	ND	6.21	104	6.00	13.2	
Total BTEX	<0.300	0.300	05/26/2022	ND					

Surrogate: 4-Bromofluorobenzene (PID) 101 % 69.9-140

Chloride, SM4500Cl-B		mg/kg		Analyzed By: AC						
Analyte	Result	Reporting Limit	Analyzed	Method Blank	BS	% Recovery	True Value QC	RPD	Qualifier	
Chloride	32.0	16.0	05/25/2022	ND	432	108	400	3.64		

TPH 8015M		mg/kg		Analyzed By: MS					
Analyte	Result	Reporting Limit	Analyzed	Method Blank	BS	% Recovery	True Value QC	RPD	Qualifier
GRO C6-C10*	<10.0	10.0	05/25/2022	ND	188	93.9	200	5.70	
DRO >C10-C28*	<10.0	10.0	05/25/2022	ND	172	85.8	200	6.09	
EXT DRO >C28-C36	<10.0	10.0	05/25/2022	ND					

Surrogate: 1-Chlorooctane 80.1 % 66.9-136

Surrogate: 1-Chlorooctadecane 79.6 % 59.5-142

Cardinal Laboratories

*=Accredited Analyte

PLEASE NOTE: Liability and Damages. Cardinal's liability and client's exclusive remedy for any claim arising, whether based in contract or tort, shall be limited to the amount paid by client for analyses. All claims, including those for negligence and any other cause whatsoever shall be deemed waived unless made in writing and received by Cardinal within thirty (30) days after completion of the applicable service. In no event shall Cardinal be liable for incidental or consequential damages, including, without limitation, business interruptions, loss of use, or loss of profits incurred by client, its subsidiaries, affiliates or successors arising out of or related to the performance of the services hereunder by Cardinal, regardless of whether such claim is based upon any of the above stated reasons or otherwise. Results relate only to the samples identified above. This report shall not be reproduced except in full with written approval of Cardinal Laboratories.

Celey D. Keene, Lab Director/Quality Manager



PHONE (575) 393-2326 ° 101 E. MARLAND ° HOBBS, NM 88240

Analytical Results For:

TRINITY OILFIELD SERVICES & RENTALS, LLC
 DAN DUNKELBERG
 P. O. BOX 2587
 HOBBS NM, 88241
 Fax To: NONE

Received: 05/20/2022
 Reported: 05/26/2022
 Project Name: SALT DRAW 28 - R3
 Project Number: NONE GIVEN
 Project Location: MEWBOURNE - EDDY CO., NM

Sampling Date: 05/18/2022
 Sampling Type: Soil
 Sampling Condition: Cool & Intact
 Sample Received By: Shalyn Rodriguez

Sample ID: SR - 78 @ 3.5' (H222151-78)

BTEx 8021B		mg/kg		Analyzed By: JH					
Analyte	Result	Reporting Limit	Analyzed	Method Blank	BS	% Recovery	True Value QC	RPD	Qualifier
Benzene*	<0.050	0.050	05/26/2022	ND	2.09	104	2.00	8.39	
Toluene*	<0.050	0.050	05/26/2022	ND	2.14	107	2.00	10.9	
Ethylbenzene*	<0.050	0.050	05/26/2022	ND	2.08	104	2.00	12.5	
Total Xylenes*	<0.150	0.150	05/26/2022	ND	6.21	104	6.00	13.2	
Total BTEx	<0.300	0.300	05/26/2022	ND					

Surrogate: 4-Bromofluorobenzene (PID) 103 % 69.9-140

Chloride, SM4500CI-B		mg/kg		Analyzed By: AC					
Analyte	Result	Reporting Limit	Analyzed	Method Blank	BS	% Recovery	True Value QC	RPD	Qualifier
Chloride	32.0	16.0	05/25/2022	ND	432	108	400	3.64	

TPH 8015M		mg/kg		Analyzed By: MS					
Analyte	Result	Reporting Limit	Analyzed	Method Blank	BS	% Recovery	True Value QC	RPD	Qualifier
GRO C6-C10*	<10.0	10.0	05/26/2022	ND	188	93.9	200	5.70	
DRO >C10-C28*	<10.0	10.0	05/26/2022	ND	172	85.8	200	6.09	
EXT DRO >C28-C36	<10.0	10.0	05/26/2022	ND					

Surrogate: 1-Chlorooctane 77.6 % 66.9-136

Surrogate: 1-Chlorooctadecane 78.2 % 59.5-142

Cardinal Laboratories

*=Accredited Analyte

PLEASE NOTE: Liability and Damages. Cardinal's liability and client's exclusive remedy for any claim arising, whether based in contract or tort, shall be limited to the amount paid by client for analyses. All claims, including those for negligence and any other cause whatsoever shall be deemed waived unless made in writing and received by Cardinal within thirty (30) days after completion of the applicable service. In no event shall Cardinal be liable for incidental or consequential damages, including, without limitation, business interruptions, loss of use, or loss of profits incurred by client, its subsidiaries, affiliates or successors arising out of or related to the performance of the services hereunder by Cardinal, regardless of whether such claim is based upon any of the above stated reasons or otherwise. Results relate only to the samples identified above. This report shall not be reproduced except in full with written approval of Cardinal Laboratories.

Celey D. Keene, Lab Director/Quality Manager



PHONE (575) 393-2326 ° 101 E. MARLAND ° HOBBS, NM 88240

Analytical Results For:

TRINITY OILFIELD SERVICES & RENTALS, LLC
 DAN DUNKELBERG
 P. O. BOX 2587
 HOBBS NM, 88241
 Fax To: NONE

Received:	05/20/2022	Sampling Date:	05/18/2022
Reported:	05/26/2022	Sampling Type:	Soil
Project Name:	SALT DRAW 28 - R3	Sampling Condition:	Cool & Intact
Project Number:	NONE GIVEN	Sample Received By:	Shalyn Rodriguez
Project Location:	MEWBOURNE - EDDY CO., NM		

Sample ID: SR - 79 @ 3.5' (H222151-79)

BTEx 8021B		mg/kg		Analyzed By: JH						
Analyte	Result	Reporting Limit	Analyzed	Method Blank	BS	% Recovery	True Value QC	RPD	Qualifier	
Benzene*	<0.050	0.050	05/26/2022	ND	2.09	104	2.00	8.39		
Toluene*	<0.050	0.050	05/26/2022	ND	2.14	107	2.00	10.9		
Ethylbenzene*	<0.050	0.050	05/26/2022	ND	2.08	104	2.00	12.5		
Total Xylenes*	<0.150	0.150	05/26/2022	ND	6.21	104	6.00	13.2		
Total BTEx	<0.300	0.300	05/26/2022	ND						

Surrogate: 4-Bromofluorobenzene (PID) 101 % 69.9-140

Chloride, SM4500CI-B		mg/kg		Analyzed By: AC						
Analyte	Result	Reporting Limit	Analyzed	Method Blank	BS	% Recovery	True Value QC	RPD	Qualifier	
Chloride	48.0	16.0	05/25/2022	ND	432	108	400	3.64		

TPH 8015M		mg/kg		Analyzed By: MS					
Analyte	Result	Reporting Limit	Analyzed	Method Blank	BS	% Recovery	True Value QC	RPD	Qualifier
GRO C6-C10*	<10.0	10.0	05/25/2022	ND	188	93.9	200	5.70	
DRO >C10-C28*	<10.0	10.0	05/25/2022	ND	172	85.8	200	6.09	
EXT DRO >C28-C36	<10.0	10.0	05/25/2022	ND					

Surrogate: 1-Chlorooctane 74.4 % 66.9-136

Surrogate: 1-Chlorooctadecane 75.4 % 59.5-142

Cardinal Laboratories

*=Accredited Analyte

PLEASE NOTE: Liability and Damages. Cardinal's liability and client's exclusive remedy for any claim arising, whether based in contract or tort, shall be limited to the amount paid by client for analyses. All claims, including those for negligence and any other cause whatsoever shall be deemed waived unless made in writing and received by Cardinal within thirty (30) days after completion of the applicable service. In no event shall Cardinal be liable for incidental or consequential damages, including, without limitation, business interruptions, loss of use, or loss of profits incurred by client, its subsidiaries, affiliates or successors arising out of or related to the performance of the services hereunder by Cardinal, regardless of whether such claim is based upon any of the above stated reasons or otherwise. Results relate only to the samples identified above. This report shall not be reproduced except in full with written approval of Cardinal Laboratories.

Celey D. Keene, Lab Director/Quality Manager



PHONE (575) 393-2326 ° 101 E. MARLAND ° HOBBS, NM 88240

Analytical Results For:

TRINITY OILFIELD SERVICES & RENTALS, LLC
 DAN DUNKELBERG
 P. O. BOX 2587
 HOBBS NM, 88241
 Fax To: NONE

Received: 05/20/2022
 Reported: 05/26/2022
 Project Name: SALT DRAW 28 - R3
 Project Number: NONE GIVEN
 Project Location: MEWBOURNE - EDDY CO., NM

Sampling Date: 05/18/2022
 Sampling Type: Soil
 Sampling Condition: Cool & Intact
 Sample Received By: Shalyn Rodriguez

Sample ID: SR - 80 @ 3.5' (H222151-80)

BTEx 8021B		mg/kg		Analyzed By: JH						
Analyte	Result	Reporting Limit	Analyzed	Method Blank	BS	% Recovery	True Value QC	RPD	Qualifier	
Benzene*	<0.050	0.050	05/26/2022	ND	2.09	104	2.00	8.39		
Toluene*	<0.050	0.050	05/26/2022	ND	2.14	107	2.00	10.9		
Ethylbenzene*	<0.050	0.050	05/26/2022	ND	2.08	104	2.00	12.5		
Total Xylenes*	<0.150	0.150	05/26/2022	ND	6.21	104	6.00	13.2		
Total BTEX	<0.300	0.300	05/26/2022	ND						

Surrogate: 4-Bromofluorobenzene (PID) 103 % 69.9-140

Chloride, SM4500Cl-B		mg/kg		Analyzed By: AC						
Analyte	Result	Reporting Limit	Analyzed	Method Blank	BS	% Recovery	True Value QC	RPD	Qualifier	
Chloride	112	16.0	05/25/2022	ND	432	108	400	3.64		

TPH 8015M		mg/kg		Analyzed By: MS					
Analyte	Result	Reporting Limit	Analyzed	Method Blank	BS	% Recovery	True Value QC	RPD	Qualifier
GRO C6-C10*	<10.0	10.0	05/26/2022	ND	188	93.9	200	5.70	
DRO >C10-C28*	<10.0	10.0	05/26/2022	ND	172	85.8	200	6.09	
EXT DRO >C28-C36	<10.0	10.0	05/26/2022	ND					

Surrogate: 1-Chlorooctane 77.5 % 66.9-136

Surrogate: 1-Chlorooctadecane 77.1 % 59.5-142

Cardinal Laboratories

*=Accredited Analyte

PLEASE NOTE: Liability and Damages. Cardinal's liability and client's exclusive remedy for any claim arising, whether based in contract or tort, shall be limited to the amount paid by client for analyses. All claims, including those for negligence and any other cause whatsoever shall be deemed waived unless made in writing and received by Cardinal within thirty (30) days after completion of the applicable service. In no event shall Cardinal be liable for incidental or consequential damages, including, without limitation, business interruptions, loss of use, or loss of profits incurred by client, its subsidiaries, affiliates or successors arising out of or related to the performance of the services hereunder by Cardinal, regardless of whether such claim is based upon any of the above stated reasons or otherwise. Results relate only to the samples identified above. This report shall not be reproduced except in full with written approval of Cardinal Laboratories.

Celey D. Keene, Lab Director/Quality Manager



PHONE (575) 393-2326 ° 101 E. MARLAND ° HOBBS, NM 88240

Analytical Results For:

TRINITY OILFIELD SERVICES & RENTALS, LLC
 DAN DUNKELBERG
 P. O. BOX 2587
 HOBBS NM, 88241
 Fax To: NONE

Received: 05/20/2022
 Reported: 05/26/2022
 Project Name: SALT DRAW 28 - R3
 Project Number: NONE GIVEN
 Project Location: MEWBOURNE - EDDY CO., NM

Sampling Date: 05/18/2022
 Sampling Type: Soil
 Sampling Condition: Cool & Intact
 Sample Received By: Shalyn Rodriguez

Sample ID: SR - 81 @ 3.5' (H222151-81)

BTEx 8021B		mg/kg		Analyzed By: JH					
Analyte	Result	Reporting Limit	Analyzed	Method Blank	BS	% Recovery	True Value QC	RPD	Qualifier
Benzene*	<0.050	0.050	05/26/2022	ND	2.09	104	2.00	8.39	
Toluene*	<0.050	0.050	05/26/2022	ND	2.14	107	2.00	10.9	
Ethylbenzene*	<0.050	0.050	05/26/2022	ND	2.08	104	2.00	12.5	
Total Xylenes*	<0.150	0.150	05/26/2022	ND	6.21	104	6.00	13.2	
Total BTEx	<0.300	0.300	05/26/2022	ND					

Surrogate: 4-Bromofluorobenzene (PID) 101 % 69.9-140

Chloride, SM4500Cl-B		mg/kg		Analyzed By: AC						
Analyte	Result	Reporting Limit	Analyzed	Method Blank	BS	% Recovery	True Value QC	RPD	Qualifier	
Chloride	16.0	16.0	05/25/2022	ND	432	108	400	3.64		

TPH 8015M		mg/kg		Analyzed By: MS					
Analyte	Result	Reporting Limit	Analyzed	Method Blank	BS	% Recovery	True Value QC	RPD	Qualifier
GRO C6-C10*	<10.0	10.0	05/25/2022	ND	188	93.9	200	5.70	
DRO >C10-C28*	<10.0	10.0	05/25/2022	ND	172	85.8	200	6.09	
EXT DRO >C28-C36	<10.0	10.0	05/25/2022	ND					

Surrogate: 1-Chlorooctane 78.5 % 66.9-136

Surrogate: 1-Chlorooctadecane 79.1 % 59.5-142

Cardinal Laboratories

*=Accredited Analyte

PLEASE NOTE: Liability and Damages. Cardinal's liability and client's exclusive remedy for any claim arising, whether based in contract or tort, shall be limited to the amount paid by client for analyses. All claims, including those for negligence and any other cause whatsoever shall be deemed waived unless made in writing and received by Cardinal within thirty (30) days after completion of the applicable service. In no event shall Cardinal be liable for incidental or consequential damages, including, without limitation, business interruptions, loss of use, or loss of profits incurred by client, its subsidiaries, affiliates or successors arising out of or related to the performance of the services hereunder by Cardinal, regardless of whether such claim is based upon any of the above stated reasons or otherwise. Results relate only to the samples identified above. This report shall not be reproduced except in full with written approval of Cardinal Laboratories.

Celey D. Keene, Lab Director/Quality Manager



PHONE (575) 393-2326 ° 101 E. MARLAND ° HOBBS, NM 88240

Analytical Results For:

TRINITY OILFIELD SERVICES & RENTALS, LLC
 DAN DUNKELBERG
 P. O. BOX 2587
 HOBBS NM, 88241
 Fax To: NONE

Received: 05/20/2022
 Reported: 05/26/2022
 Project Name: SALT DRAW 28 - R3
 Project Number: NONE GIVEN
 Project Location: MEWBOURNE - EDDY CO., NM

Sampling Date: 05/18/2022
 Sampling Type: Soil
 Sampling Condition: Cool & Intact
 Sample Received By: Shalyn Rodriguez

Sample ID: SR - 82 @ 3.5' (H222151-82)

BTEx 8021B		mg/kg		Analyzed By: JH						
Analyte	Result	Reporting Limit	Analyzed	Method Blank	BS	% Recovery	True Value QC	RPD	Qualifier	
Benzene*	<0.050	0.050	05/26/2022	ND	2.09	104	2.00	8.39		
Toluene*	<0.050	0.050	05/26/2022	ND	2.14	107	2.00	10.9		
Ethylbenzene*	<0.050	0.050	05/26/2022	ND	2.08	104	2.00	12.5		
Total Xylenes*	<0.150	0.150	05/26/2022	ND	6.21	104	6.00	13.2		
Total BTEX	<0.300	0.300	05/26/2022	ND						

Surrogate: 4-Bromofluorobenzene (PID) 101 % 69.9-140

Chloride, SM4500Cl-B		mg/kg		Analyzed By: AC						
Analyte	Result	Reporting Limit	Analyzed	Method Blank	BS	% Recovery	True Value QC	RPD	Qualifier	
Chloride	48.0	16.0	05/25/2022	ND	432	108	400	3.64		

TPH 8015M		mg/kg		Analyzed By: MS					
Analyte	Result	Reporting Limit	Analyzed	Method Blank	BS	% Recovery	True Value QC	RPD	Qualifier
GRO C6-C10*	<10.0	10.0	05/25/2022	ND	188	93.9	200	5.70	
DRO >C10-C28*	<10.0	10.0	05/25/2022	ND	172	85.8	200	6.09	
EXT DRO >C28-C36	<10.0	10.0	05/25/2022	ND					

Surrogate: 1-Chlorooctane 69.1 % 66.9-136

Surrogate: 1-Chlorooctadecane 70.7 % 59.5-142

Cardinal Laboratories

*=Accredited Analyte

PLEASE NOTE: Liability and Damages. Cardinal's liability and client's exclusive remedy for any claim arising, whether based in contract or tort, shall be limited to the amount paid by client for analyses. All claims, including those for negligence and any other cause whatsoever shall be deemed waived unless made in writing and received by Cardinal within thirty (30) days after completion of the applicable service. In no event shall Cardinal be liable for incidental or consequential damages, including, without limitation, business interruptions, loss of use, or loss of profits incurred by client, its subsidiaries, affiliates or successors arising out of or related to the performance of the services hereunder by Cardinal, regardless of whether such claim is based upon any of the above stated reasons or otherwise. Results relate only to the samples identified above. This report shall not be reproduced except in full with written approval of Cardinal Laboratories.

Celey D. Keene, Lab Director/Quality Manager



PHONE (575) 393-2326 ° 101 E. MARLAND ° HOBBS, NM 88240

Analytical Results For:

TRINITY OILFIELD SERVICES & RENTALS, LLC
 DAN DUNKELBERG
 P. O. BOX 2587
 HOBBS NM, 88241
 Fax To: NONE

Received: 05/20/2022
 Reported: 05/26/2022
 Project Name: SALT DRAW 28 - R3
 Project Number: NONE GIVEN
 Project Location: MEWBOURNE - EDDY CO., NM

Sampling Date: 05/18/2022
 Sampling Type: Soil
 Sampling Condition: Cool & Intact
 Sample Received By: Shalyn Rodriguez

Sample ID: SR - 83 @ 3.5' (H222151-83)

BTEx 8021B		mg/kg		Analyzed By: JH					
Analyte	Result	Reporting Limit	Analyzed	Method Blank	BS	% Recovery	True Value QC	RPD	Qualifier
Benzene*	<0.050	0.050	05/26/2022	ND	2.09	104	2.00	8.39	
Toluene*	<0.050	0.050	05/26/2022	ND	2.14	107	2.00	10.9	
Ethylbenzene*	<0.050	0.050	05/26/2022	ND	2.08	104	2.00	12.5	
Total Xylenes*	<0.150	0.150	05/26/2022	ND	6.21	104	6.00	13.2	
Total BTEx	<0.300	0.300	05/26/2022	ND					

Surrogate: 4-Bromofluorobenzene (PID) 102 % 69.9-140

Chloride, SM4500CI-B		mg/kg		Analyzed By: AC					
Analyte	Result	Reporting Limit	Analyzed	Method Blank	BS	% Recovery	True Value QC	RPD	Qualifier
Chloride	64.0	16.0	05/25/2022	ND	432	108	400	3.64	

TPH 8015M		mg/kg		Analyzed By: MS					
Analyte	Result	Reporting Limit	Analyzed	Method Blank	BS	% Recovery	True Value QC	RPD	Qualifier
GRO C6-C10*	<10.0	10.0	05/25/2022	ND	188	93.9	200	5.70	
DRO >C10-C28*	<10.0	10.0	05/25/2022	ND	172	85.8	200	6.09	
EXT DRO >C28-C36	<10.0	10.0	05/25/2022	ND					

Surrogate: 1-Chlorooctane 75.0 % 66.9-136

Surrogate: 1-Chlorooctadecane 76.2 % 59.5-142

Cardinal Laboratories

*=Accredited Analyte

PLEASE NOTE: Liability and Damages. Cardinal's liability and client's exclusive remedy for any claim arising, whether based in contract or tort, shall be limited to the amount paid by client for analyses. All claims, including those for negligence and any other cause whatsoever shall be deemed waived unless made in writing and received by Cardinal within thirty (30) days after completion of the applicable service. In no event shall Cardinal be liable for incidental or consequential damages, including, without limitation, business interruptions, loss of use, or loss of profits incurred by client, its subsidiaries, affiliates or successors arising out of or related to the performance of the services hereunder by Cardinal, regardless of whether such claim is based upon any of the above stated reasons or otherwise. Results relate only to the samples identified above. This report shall not be reproduced except in full with written approval of Cardinal Laboratories.

Celey D. Keene, Lab Director/Quality Manager



PHONE (575) 393-2326 ° 101 E. MARLAND ° HOBBS, NM 88240

Analytical Results For:

TRINITY OILFIELD SERVICES & RENTALS, LLC
 DAN DUNKELBERG
 P. O. BOX 2587
 HOBBS NM, 88241
 Fax To: NONE

Received: 05/20/2022
 Reported: 05/26/2022
 Project Name: SALT DRAW 28 - R3
 Project Number: NONE GIVEN
 Project Location: MEWBOURNE - EDDY CO., NM

Sampling Date: 05/18/2022
 Sampling Type: Soil
 Sampling Condition: Cool & Intact
 Sample Received By: Shalyn Rodriguez

Sample ID: SR - 84 @ 3.5' (H222151-84)

BTX 8021B		mg/kg		Analyzed By: JH						
Analyte	Result	Reporting Limit	Analyzed	Method Blank	BS	% Recovery	True Value QC	RPD	Qualifier	
Benzene*	<0.050	0.050	05/26/2022	ND	2.09	104	2.00	8.39		
Toluene*	<0.050	0.050	05/26/2022	ND	2.14	107	2.00	10.9		
Ethylbenzene*	<0.050	0.050	05/26/2022	ND	2.08	104	2.00	12.5		
Total Xylenes*	<0.150	0.150	05/26/2022	ND	6.21	104	6.00	13.2		
Total BTX	<0.300	0.300	05/26/2022	ND						

Surrogate: 4-Bromofluorobenzene (PID) 102 % 69.9-140

Chloride, SM4500CI-B		mg/kg		Analyzed By: AC						
Analyte	Result	Reporting Limit	Analyzed	Method Blank	BS	% Recovery	True Value QC	RPD	Qualifier	
Chloride	48.0	16.0	05/25/2022	ND	432	108	400	3.64		

TPH 8015M		mg/kg		Analyzed By: MS					
Analyte	Result	Reporting Limit	Analyzed	Method Blank	BS	% Recovery	True Value QC	RPD	Qualifier
GRO C6-C10*	<10.0	10.0	05/25/2022	ND	188	93.9	200	5.70	
DRO >C10-C28*	<10.0	10.0	05/25/2022	ND	172	85.8	200	6.09	
EXT DRO >C28-C36	<10.0	10.0	05/25/2022	ND					

Surrogate: 1-Chlorooctane 73.7 % 66.9-136

Surrogate: 1-Chlorooctadecane 74.7 % 59.5-142

Cardinal Laboratories

*=Accredited Analyte

PLEASE NOTE: Liability and Damages. Cardinal's liability and client's exclusive remedy for any claim arising, whether based in contract or tort, shall be limited to the amount paid by client for analyses. All claims, including those for negligence and any other cause whatsoever shall be deemed waived unless made in writing and received by Cardinal within thirty (30) days after completion of the applicable service. In no event shall Cardinal be liable for incidental or consequential damages, including, without limitation, business interruptions, loss of use, or loss of profits incurred by client, its subsidiaries, affiliates or successors arising out of or related to the performance of the services hereunder by Cardinal, regardless of whether such claim is based upon any of the above stated reasons or otherwise. Results relate only to the samples identified above. This report shall not be reproduced except in full with written approval of Cardinal Laboratories.

Celey D. Keene, Lab Director/Quality Manager



PHONE (575) 393-2326 ° 101 E. MARLAND ° HOBBS, NM 88240

Analytical Results For:

TRINITY OILFIELD SERVICES & RENTALS, LLC
 DAN DUNKELBERG
 P. O. BOX 2587
 HOBBS NM, 88241
 Fax To: NONE

Received: 05/20/2022
 Reported: 05/26/2022
 Project Name: SALT DRAW 28 - R3
 Project Number: NONE GIVEN
 Project Location: MEWBOURNE - EDDY CO., NM

Sampling Date: 05/18/2022
 Sampling Type: Soil
 Sampling Condition: Cool & Intact
 Sample Received By: Shalyn Rodriguez

Sample ID: SR - 85 @ 3.5' (H222151-85)

BTEx 8021B		mg/kg		Analyzed By: JH						
Analyte	Result	Reporting Limit	Analyzed	Method Blank	BS	% Recovery	True Value QC	RPD	Qualifier	
Benzene*	<0.050	0.050	05/26/2022	ND	2.09	104	2.00	8.39		
Toluene*	<0.050	0.050	05/26/2022	ND	2.14	107	2.00	10.9		
Ethylbenzene*	<0.050	0.050	05/26/2022	ND	2.08	104	2.00	12.5		
Total Xylenes*	<0.150	0.150	05/26/2022	ND	6.21	104	6.00	13.2		
Total BTEx	<0.300	0.300	05/26/2022	ND						

Surrogate: 4-Bromofluorobenzene (PID) 102 % 69.9-140

Chloride, SM4500CI-B		mg/kg		Analyzed By: AC						
Analyte	Result	Reporting Limit	Analyzed	Method Blank	BS	% Recovery	True Value QC	RPD	Qualifier	
Chloride	64.0	16.0	05/25/2022	ND	432	108	400	3.64		

TPH 8015M		mg/kg		Analyzed By: MS					
Analyte	Result	Reporting Limit	Analyzed	Method Blank	BS	% Recovery	True Value QC	RPD	Qualifier
GRO C6-C10*	<10.0	10.0	05/25/2022	ND	188	93.9	200	5.70	
DRO >C10-C28*	<10.0	10.0	05/25/2022	ND	172	85.8	200	6.09	
EXT DRO >C28-C36	<10.0	10.0	05/25/2022	ND					

Surrogate: 1-Chlorooctane 75.2 % 66.9-136

Surrogate: 1-Chlorooctadecane 78.5 % 59.5-142

Cardinal Laboratories

*=Accredited Analyte

PLEASE NOTE: Liability and Damages. Cardinal's liability and client's exclusive remedy for any claim arising, whether based in contract or tort, shall be limited to the amount paid by client for analyses. All claims, including those for negligence and any other cause whatsoever shall be deemed waived unless made in writing and received by Cardinal within thirty (30) days after completion of the applicable service. In no event shall Cardinal be liable for incidental or consequential damages, including, without limitation, business interruptions, loss of use, or loss of profits incurred by client, its subsidiaries, affiliates or successors arising out of or related to the performance of the services hereunder by Cardinal, regardless of whether such claim is based upon any of the above stated reasons or otherwise. Results relate only to the samples identified above. This report shall not be reproduced except in full with written approval of Cardinal Laboratories.

Celey D. Keene, Lab Director/Quality Manager



PHONE (575) 393-2326 ° 101 E. MARLAND ° HOBBS, NM 88240

Analytical Results For:

TRINITY OILFIELD SERVICES & RENTALS, LLC
 DAN DUNKELBERG
 P. O. BOX 2587
 HOBBS NM, 88241
 Fax To: NONE

Received: 05/20/2022
 Reported: 05/26/2022
 Project Name: SALT DRAW 28 - R3
 Project Number: NONE GIVEN
 Project Location: MEWBOURNE - EDDY CO., NM

Sampling Date: 05/18/2022
 Sampling Type: Soil
 Sampling Condition: Cool & Intact
 Sample Received By: Shalyn Rodriguez

Sample ID: SR - 86 @ 3.5' (H222151-86)

BTEX 8021B		mg/kg		Analyzed By: MS/						
Analyte	Result	Reporting Limit	Analyzed	Method Blank	BS	% Recovery	True Value QC	RPD	Qualifier	
Benzene*	<0.050	0.050	05/25/2022	ND	2.09	105	2.00	0.0790		
Toluene*	<0.050	0.050	05/25/2022	ND	2.06	103	2.00	0.982		
Ethylbenzene*	<0.050	0.050	05/25/2022	ND	1.94	96.9	2.00	0.752		
Total Xylenes*	<0.150	0.150	05/25/2022	ND	6.02	100	6.00	0.858		
Total BTEX	<0.300	0.300	05/25/2022	ND						

Surrogate: 4-Bromofluorobenzene (PID) 101 % 69.9-140

Chloride, SM4500Cl-B		mg/kg		Analyzed By: AC						
Analyte	Result	Reporting Limit	Analyzed	Method Blank	BS	% Recovery	True Value QC	RPD	Qualifier	
Chloride	96.0	16.0	05/25/2022	ND	432	108	400	3.64		

TPH 8015M		mg/kg		Analyzed By: MS					
Analyte	Result	Reporting Limit	Analyzed	Method Blank	BS	% Recovery	True Value QC	RPD	Qualifier
GRO C6-C10*	<10.0	10.0	05/25/2022	ND	188	93.9	200	5.70	
DRO >C10-C28*	<10.0	10.0	05/25/2022	ND	172	85.8	200	6.09	
EXT DRO >C28-C36	<10.0	10.0	05/25/2022	ND					

Surrogate: 1-Chlorooctane 81.6 % 66.9-136

Surrogate: 1-Chlorooctadecane 82.8 % 59.5-142

Cardinal Laboratories

*=Accredited Analyte

PLEASE NOTE: Liability and Damages. Cardinal's liability and client's exclusive remedy for any claim arising, whether based in contract or tort, shall be limited to the amount paid by client for analyses. All claims, including those for negligence and any other cause whatsoever shall be deemed waived unless made in writing and received by Cardinal within thirty (30) days after completion of the applicable service. In no event shall Cardinal be liable for incidental or consequential damages, including, without limitation, business interruptions, loss of use, or loss of profits incurred by client, its subsidiaries, affiliates or successors arising out of or related to the performance of the services hereunder by Cardinal, regardless of whether such claim is based upon any of the above stated reasons or otherwise. Results relate only to the samples identified above. This report shall not be reproduced except in full with written approval of Cardinal Laboratories.

Celey D. Keene, Lab Director/Quality Manager



PHONE (575) 393-2326 ° 101 E. MARLAND ° HOBBS, NM 88240

Analytical Results For:

TRINITY OILFIELD SERVICES & RENTALS, LLC
 DAN DUNKELBERG
 P. O. BOX 2587
 HOBBS NM, 88241
 Fax To: NONE

Received: 05/20/2022
 Reported: 05/26/2022
 Project Name: SALT DRAW 28 - R3
 Project Number: NONE GIVEN
 Project Location: MEWBOURNE - EDDY CO., NM

Sampling Date: 05/18/2022
 Sampling Type: Soil
 Sampling Condition: Cool & Intact
 Sample Received By: Shalyn Rodriguez

Sample ID: SR - 87 @ 3.5' (H222151-87)

BTX 8021B		mg/kg		Analyzed By: MS/						
Analyte	Result	Reporting Limit	Analyzed	Method Blank	BS	% Recovery	True Value QC	RPD	Qualifier	
Benzene*	<0.050	0.050	05/25/2022	ND	2.09	105	2.00	0.0790		
Toluene*	<0.050	0.050	05/25/2022	ND	2.06	103	2.00	0.982		
Ethylbenzene*	<0.050	0.050	05/25/2022	ND	1.94	96.9	2.00	0.752		
Total Xylenes*	<0.150	0.150	05/25/2022	ND	6.02	100	6.00	0.858		
Total BTX	<0.300	0.300	05/25/2022	ND						

Surrogate: 4-Bromofluorobenzene (PID) 104 % 69.9-140

Chloride, SM4500CI-B		mg/kg		Analyzed By: AC						
Analyte	Result	Reporting Limit	Analyzed	Method Blank	BS	% Recovery	True Value QC	RPD	Qualifier	
Chloride	80.0	16.0	05/25/2022	ND	432	108	400	3.64		

TPH 8015M		mg/kg		Analyzed By: MS					
Analyte	Result	Reporting Limit	Analyzed	Method Blank	BS	% Recovery	True Value QC	RPD	Qualifier
GRO C6-C10*	<10.0	10.0	05/25/2022	ND	188	93.9	200	5.70	
DRO >C10-C28*	<10.0	10.0	05/25/2022	ND	172	85.8	200	6.09	
EXT DRO >C28-C36	<10.0	10.0	05/25/2022	ND					

Surrogate: 1-Chlorooctane 81.5 % 66.9-136

Surrogate: 1-Chlorooctadecane 82.8 % 59.5-142

Cardinal Laboratories

*=Accredited Analyte

PLEASE NOTE: Liability and Damages. Cardinal's liability and client's exclusive remedy for any claim arising, whether based in contract or tort, shall be limited to the amount paid by client for analyses. All claims, including those for negligence and any other cause whatsoever shall be deemed waived unless made in writing and received by Cardinal within thirty (30) days after completion of the applicable service. In no event shall Cardinal be liable for incidental or consequential damages, including, without limitation, business interruptions, loss of use, or loss of profits incurred by client, its subsidiaries, affiliates or successors arising out of or related to the performance of the services hereunder by Cardinal, regardless of whether such claim is based upon any of the above stated reasons or otherwise. Results relate only to the samples identified above. This report shall not be reproduced except in full with written approval of Cardinal Laboratories.

Celey D. Keene, Lab Director/Quality Manager



PHONE (575) 393-2326 ° 101 E. MARLAND ° HOBBS, NM 88240

Analytical Results For:

TRINITY OILFIELD SERVICES & RENTALS, LLC
 DAN DUNKELBERG
 P. O. BOX 2587
 HOBBS NM, 88241
 Fax To: NONE

Received: 05/20/2022
 Reported: 05/26/2022
 Project Name: SALT DRAW 28 - R3
 Project Number: NONE GIVEN
 Project Location: MEWBOURNE - EDDY CO., NM

Sampling Date: 05/18/2022
 Sampling Type: Soil
 Sampling Condition: Cool & Intact
 Sample Received By: Shalyn Rodriguez

Sample ID: SR - 88 @ 3.5' (H222151-88)

BTX 8021B		mg/kg		Analyzed By: MS/						
Analyte	Result	Reporting Limit	Analyzed	Method Blank	BS	% Recovery	True Value QC	RPD	Qualifier	
Benzene*	<0.050	0.050	05/25/2022	ND	2.09	105	2.00	0.0790		
Toluene*	<0.050	0.050	05/25/2022	ND	2.06	103	2.00	0.982		
Ethylbenzene*	<0.050	0.050	05/25/2022	ND	1.94	96.9	2.00	0.752		
Total Xylenes*	<0.150	0.150	05/25/2022	ND	6.02	100	6.00	0.858		
Total BTX	<0.300	0.300	05/25/2022	ND						

Surrogate: 4-Bromofluorobenzene (PID) 103 % 69.9-140

Chloride, SM4500CI-B		mg/kg		Analyzed By: AC						
Analyte	Result	Reporting Limit	Analyzed	Method Blank	BS	% Recovery	True Value QC	RPD	Qualifier	
Chloride	64.0	16.0	05/25/2022	ND	432	108	400	3.64		

TPH 8015M		mg/kg		Analyzed By: MS					
Analyte	Result	Reporting Limit	Analyzed	Method Blank	BS	% Recovery	True Value QC	RPD	Qualifier
GRO C6-C10*	<10.0	10.0	05/25/2022	ND	188	93.9	200	5.70	
DRO >C10-C28*	<10.0	10.0	05/25/2022	ND	172	85.8	200	6.09	
EXT DRO >C28-C36	<10.0	10.0	05/25/2022	ND					

Surrogate: 1-Chlorooctane 78.3 % 66.9-136

Surrogate: 1-Chlorooctadecane 79.0 % 59.5-142

Cardinal Laboratories

*=Accredited Analyte

PLEASE NOTE: Liability and Damages. Cardinal's liability and client's exclusive remedy for any claim arising, whether based in contract or tort, shall be limited to the amount paid by client for analyses. All claims, including those for negligence and any other cause whatsoever shall be deemed waived unless made in writing and received by Cardinal within thirty (30) days after completion of the applicable service. In no event shall Cardinal be liable for incidental or consequential damages, including, without limitation, business interruptions, loss of use, or loss of profits incurred by client, its subsidiaries, affiliates or successors arising out of or related to the performance of the services hereunder by Cardinal, regardless of whether such claim is based upon any of the above stated reasons or otherwise. Results relate only to the samples identified above. This report shall not be reproduced except in full with written approval of Cardinal Laboratories.

Celey D. Keene, Lab Director/Quality Manager



PHONE (575) 393-2326 ° 101 E. MARLAND ° HOBBS, NM 88240

Analytical Results For:

TRINITY OILFIELD SERVICES & RENTALS, LLC
 DAN DUNKELBERG
 P. O. BOX 2587
 HOBBS NM, 88241
 Fax To: NONE

Received: 05/20/2022
 Reported: 05/26/2022
 Project Name: SALT DRAW 28 - R3
 Project Number: NONE GIVEN
 Project Location: MEWBOURNE - EDDY CO., NM

Sampling Date: 05/18/2022
 Sampling Type: Soil
 Sampling Condition: Cool & Intact
 Sample Received By: Shalyn Rodriguez

Sample ID: SR - 89 @ 3.5' (H222151-89)

BTEX 8021B		mg/kg		Analyzed By: MS/					
Analyte	Result	Reporting Limit	Analyzed	Method Blank	BS	% Recovery	True Value QC	RPD	Qualifier
Benzene*	<0.050	0.050	05/25/2022	ND	2.09	105	2.00	0.0790	
Toluene*	<0.050	0.050	05/25/2022	ND	2.06	103	2.00	0.982	
Ethylbenzene*	<0.050	0.050	05/25/2022	ND	1.94	96.9	2.00	0.752	
Total Xylenes*	<0.150	0.150	05/25/2022	ND	6.02	100	6.00	0.858	
Total BTEX	<0.300	0.300	05/25/2022	ND					

Surrogate: 4-Bromofluorobenzene (PID) 104 % 69.9-140

Chloride, SM4500Cl-B		mg/kg		Analyzed By: AC					
Analyte	Result	Reporting Limit	Analyzed	Method Blank	BS	% Recovery	True Value QC	RPD	Qualifier
Chloride	48.0	16.0	05/25/2022	ND	432	108	400	3.64	

TPH 8015M		mg/kg		Analyzed By: MS					
Analyte	Result	Reporting Limit	Analyzed	Method Blank	BS	% Recovery	True Value QC	RPD	Qualifier
GRO C6-C10*	<10.0	10.0	05/25/2022	ND	188	93.9	200	5.70	
DRO >C10-C28*	<10.0	10.0	05/25/2022	ND	172	85.8	200	6.09	
EXT DRO >C28-C36	<10.0	10.0	05/25/2022	ND					

Surrogate: 1-Chlorooctane 80.7 % 66.9-136

Surrogate: 1-Chlorooctadecane 80.0 % 59.5-142

Cardinal Laboratories

*=Accredited Analyte

PLEASE NOTE: Liability and Damages. Cardinal's liability and client's exclusive remedy for any claim arising, whether based in contract or tort, shall be limited to the amount paid by client for analyses. All claims, including those for negligence and any other cause whatsoever shall be deemed waived unless made in writing and received by Cardinal within thirty (30) days after completion of the applicable service. In no event shall Cardinal be liable for incidental or consequential damages, including, without limitation, business interruptions, loss of use, or loss of profits incurred by client, its subsidiaries, affiliates or successors arising out of or related to the performance of the services hereunder by Cardinal, regardless of whether such claim is based upon any of the above stated reasons or otherwise. Results relate only to the samples identified above. This report shall not be reproduced except in full with written approval of Cardinal Laboratories.

Celey D. Keene, Lab Director/Quality Manager



PHONE (575) 393-2326 ° 101 E. MARLAND ° HOBBS, NM 88240

Analytical Results For:

TRINITY OILFIELD SERVICES & RENTALS, LLC
 DAN DUNKELBERG
 P. O. BOX 2587
 HOBBS NM, 88241
 Fax To: NONE

Received: 05/20/2022
 Reported: 05/26/2022
 Project Name: SALT DRAW 28 - R3
 Project Number: NONE GIVEN
 Project Location: MEWBOURNE - EDDY CO., NM

Sampling Date: 05/18/2022
 Sampling Type: Soil
 Sampling Condition: Cool & Intact
 Sample Received By: Shalyn Rodriguez

Sample ID: SR - 90 @ 3.5' (H222151-90)

BTX 8021B		mg/kg		Analyzed By: MS/					
Analyte	Result	Reporting Limit	Analyzed	Method Blank	BS	% Recovery	True Value QC	RPD	Qualifier
Benzene*	<0.050	0.050	05/25/2022	ND	2.09	105	2.00	0.0790	
Toluene*	<0.050	0.050	05/25/2022	ND	2.06	103	2.00	0.982	
Ethylbenzene*	<0.050	0.050	05/25/2022	ND	1.94	96.9	2.00	0.752	
Total Xylenes*	<0.150	0.150	05/25/2022	ND	6.02	100	6.00	0.858	
Total BTX	<0.300	0.300	05/25/2022	ND					

Surrogate: 4-Bromofluorobenzene (PID) 103 % 69.9-140

Chloride, SM4500CI-B		mg/kg		Analyzed By: AC					
Analyte	Result	Reporting Limit	Analyzed	Method Blank	BS	% Recovery	True Value QC	RPD	Qualifier
Chloride	64.0	16.0	05/25/2022	ND	432	108	400	0.00	

TPH 8015M		mg/kg		Analyzed By: MS					
Analyte	Result	Reporting Limit	Analyzed	Method Blank	BS	% Recovery	True Value QC	RPD	Qualifier
GRO C6-C10*	<10.0	10.0	05/25/2022	ND	188	93.9	200	5.70	
DRO >C10-C28*	<10.0	10.0	05/25/2022	ND	172	85.8	200	6.09	
EXT DRO >C28-C36	<10.0	10.0	05/25/2022	ND					

Surrogate: 1-Chlorooctane 74.7 % 66.9-136

Surrogate: 1-Chlorooctadecane 75.6 % 59.5-142

Cardinal Laboratories

*=Accredited Analyte

PLEASE NOTE: Liability and Damages. Cardinal's liability and client's exclusive remedy for any claim arising, whether based in contract or tort, shall be limited to the amount paid by client for analyses. All claims, including those for negligence and any other cause whatsoever shall be deemed waived unless made in writing and received by Cardinal within thirty (30) days after completion of the applicable service. In no event shall Cardinal be liable for incidental or consequential damages, including, without limitation, business interruptions, loss of use, or loss of profits incurred by client, its subsidiaries, affiliates or successors arising out of or related to the performance of the services hereunder by Cardinal, regardless of whether such claim is based upon any of the above stated reasons or otherwise. Results relate only to the samples identified above. This report shall not be reproduced except in full with written approval of Cardinal Laboratories.

Celey D. Keene, Lab Director/Quality Manager

PHONE (575) 393-2326 • 101 E. MARLAND • HOBBS, NM 88240

Notes and Definitions

S-04	The surrogate recovery for this sample is outside of established control limits due to a sample matrix effect.
QR-04	The RPD for the BS/BSD was outside of historical limits.
QM-07	The spike recovery was outside acceptance limits for the MS and/or MSD. The batch was accepted based on acceptable LCS recovery.
ND	Analyte NOT DETECTED at or above the reporting limit
RPD	Relative Percent Difference
**	Samples not received at proper temperature of 6°C or below.
***	Insufficient time to reach temperature.
-	Chloride by SM4500Cl-B does not require samples be received at or below 6°C Samples reported on an as received basis (wet) unless otherwise noted on report

Cardinal Laboratories

*=Accredited Analyte

PLEASE NOTE: Liability and Damages. Cardinal's liability and client's exclusive remedy for any claim arising, whether based in contract or tort, shall be limited to the amount paid by client for analyses. All claims, including those for negligence and any other cause whatsoever shall be deemed waived unless made in writing and received by Cardinal within thirty (30) days after completion of the applicable service. In no event shall Cardinal be liable for incidental or consequential damages, including, without limitation, business interruptions, loss of use, or loss of profits incurred by client, its subsidiaries, affiliates or successors arising out of or related to the performance of the services hereunder by Cardinal, regardless of whether such claim is based upon any of the above stated reasons or otherwise. Results relate only to the samples identified above. This report shall not be reproduced except in full with written approval of Cardinal Laboratories.

A handwritten signature in black ink, appearing to read "Celey D. Keene".

Celey D. Keene, Lab Director/Quality Manager

Page 93 of 101

Page 94 of 101

 CARDINAL Laboratories		101 East Marland, Hobbs, NM 88240 (575) 393-2326 FAX (575) 393-2476		CHAIN-OF-CUSTODY AND ANALYSIS REQUEST	
Company Name: Trinity Oilfield Services				BILL TO	
Project Manager: Dan Dunkelberg				P.O. #:	
Address: 8426 N Dal Paso				Company: Menbourne Oil Co.	
City: Hobbs				Attn: Robbie Runnels	
State: NM Zip: 88241				Address:	
Phone #: Hobbs				City:	
Project #: Hobbs				State:	
Project Name: Salt Draw 28 - R3				Zip:	
Project Location: Eddy Co., NM				Phone #:	
Sample Name: KA				Fax #:	
FOR LAB USE ONLY				MATRIX	
Lab I.D. 4000151				PRESERV. SAMPLING	
Sample I.D.				DATE TIME	
SR-21 @ 3.5'				5/17/2022 850	
SR-22 @ 3.5'				5/17/2022 853	
SR-23 @ 3.5'				5/17/2022 855	
SR-24 @ 3.5'				5/17/2022 858	
SR-25 @ 3.5'				5/17/2022 900	
SR-26 @ 3.5'				5/17/2022 903	
SR-27 @ 3.5'				5/17/2022 905	
SR-28 @ 3.5'				5/17/2022 908	
SR-29 @ 3.5'				5/17/2022 910	
SR-30 @ 3.5'				5/17/2022 913	
PLEASE NOTE: Liability and Damages: Cardinal's liability and client's exclusive remedy for any claim arising out of or related to the performance of analytical services provided by Cardinal is limited to the amount paid by the client for the analysis. All claims including those for negligence and any other cause, whatsoever shall be deemed waived unless made in writing and received by Cardinal within 30 days after completion of the applicable service. In no event shall Cardinal be liable for incidental or consequential damages, including without limitation, business interruptions, loss of use, or loss of profits incurred by client, its subsidiaries, affiliates or successors arising out of or related to the performance of analytical services provided by Cardinal, regardless of whether such claim is based upon any of the above stated reasons or otherwise.				Chloride	
Relinquished By: [Signature]				TPH	
Relinquished By: [Signature]				BTEX	
Received By: [Signature]					
Date: 5/20/22					
Time: 0813					
Received By: [Signature]					
Date: 5/20/22					
Time: 0813					
Delivered By: (Circle One)				Standard <input checked="" type="checkbox"/> Rush <input type="checkbox"/>	
Corrected Temp. °C -8.4°C				Bacteria (only) Sample Condition	
Cool Intact <input checked="" type="checkbox"/> Yes <input type="checkbox"/> No				Cool Intact <input type="checkbox"/> Yes <input type="checkbox"/> No	
Thermometer ID #113				Observed Temp. °C	
Correction Factor -0.5 °C				Corrected Temp. °C	
Sampler - UPS - Bus - Other:					
Cardinal cannot accept verbal changes. Please email changes to celey.keene@cardinallabsnm.com					

Page 96 of 101

CARDINAL Laboratories 101 East Marland, Hobbs, NM 88240 (575) 393-2326 FAX (575) 393-2476		CHAIN-OF-CUSTODY AND ANALYSIS REQUEST	
Company Name: Trinity Oilfield Services		BILL TO	
Project Manager: Dan Dunkelberg		P.O. #:	
Address: 8426 N Dal Paso		Company: Menbourne Oil Co.	
City: Hobbs		Attn: Robbie Runnels	
State: NM Zip: 88241		Address:	
Phone #: Hobbs		City:	
Project #: Salt Draw 28 - R3		State: Zip:	
Project Location: Eddy Co., NM		Phone #: Fax #:	
Sampler Name: KA		PRESERV. SAMPLING	
FOR LAB USE ONLY			
Lab I.D.	Sample I.D.	(G)RAB OR (C)OMP.	# CONTAINERS
41	SR-41 @ 3.5'	C 1	X
42	SR-42 @ 3.5'	C 1	X
43	SR-43 @ 3.5'	C 1	X
44	SR-44 @ 3.5'	C 1	X
45	SR-45 @ 3.5'	C 1	X
46	SR-46 @ 3.5'	C 1	X
47	SR-47 @ 3.5'	C 1	X
48	SR-48 @ 3.5'	C 1	X
49	SR-49 @ 3.5'	C 1	X
50	SR-50 @ 3.5'	C 1	X
PLEASE NOTE: Liability and Damages: Cardinal's liability and client's exclusive remedy for any claim arising out of or related to the performance of services hereunder shall be limited to the amount paid by the client for the analysis. All claims including those for negligence and any other cause whatsoever shall be deemed waived unless made in writing and received by Cardinal within 30 days after completion of the applicable service. In no event shall Cardinal be liable for incidental or consequential damages, including without limitation, business interruption, loss of use, or loss of profits incurred by client, its subsidiaries, affiliates or successors arising out of or related to the performance of services hereunder by Cardinal, regardless of whether such claim is based upon any of the above stated reasons or otherwise.			
Relinquished By:	Date: 5/17/2022	Received By:	Verbal Result:
Relinquished By:	Date: 5/17/2022	Received By:	All Results are emailed. Please provide Email address:
Delivered By: (Circle One)	Observed Temp. °C: -8.4°C	Sample Condition: Cool Intact <input checked="" type="checkbox"/> Yes <input type="checkbox"/> No	Turnaround Time:
Sampler - UPS - Bus - Other:	Corrected Temp. °C: -8.7°C	Checked BY: (Initials) SK	Thermometer ID #113
			Correction Factor 0.5 °C
			Standard <input checked="" type="checkbox"/> X
			Bacteria (only) Sample Condition
			Cool Intact <input type="checkbox"/> Yes <input type="checkbox"/> No
			Observed Temp. °C
			Corrected Temp. °C

† Cardinal cannot accept verbal changes. Please email changes to celey.keene@cardinalabnm.com

Page 98 of 101

Page 99 of 101



101 East Marland, Hobbs, NM 88240
(575) 393-2326 FAX (575) 393-2476

CHAIN-OF-CUSTODY AND ANALYSIS REQUEST

Company Name: Trinity Oilfield Services		P.O. #:		BILL TO		ANALYSIS REQUEST	
Project Manager: Dan Dunkelberg		Company: Menbourne Oil Co.					
Address: 8426 N Dal Paso		Attn: Robbie Runnels					
City: Hobbs		Address:					
State: NM Zip: 88241		City:					
Phone #: Hobbs		Fax #:					
Project #:		Project Owner: (see below)					
Project Name: Salt Draw 28 - R3		dan@trinityoilfieldservices.com					
Project Location: Eddy Co., NM		Phone #:					
Sample Name: KA		Fax #:					
FOR LAB USE ONLY		MATRIX		PRESERV.		SAMPLING	
Lab I.D. H22151		(G)RAB OR (C)OMP.		# CONTAINERS			
Sample I.D.		GROUNDWATER		WASTEWATER			
71		SR-71 @ 3.5'		C 1		5/17/2022 1055	
72		SR-72 @ 3.5'		C 1		5/17/2022 1058	
73		SR-73 @ 3.5'		C 1		5/17/2022 1100	
74		SR-74 @ 3.5'		C 1		5/17/2022 1103	
75		SR-75 @ 3.5'		C 1		5/17/2022 1105	
76		SR-76 @ 3.5'		C 1		5/17/2022 1108	
77		SR-77 @ 3.5'		C 1		5/17/2022 1120	
78		SR-78 @ 3.5'		C 1		5/18/2022 800	
79		SR-79 @ 3.5'		C 1		5/18/2022 803	
80		SR-80 @ 3.5'		C 1		5/18/2022 805	
PLEASE NOTE: Liability and Damages: Cardinal's liability and client's exclusive remedy for any claim arising out of or from this contract or tort, shall be limited to the amount paid by the client for the analysis. All claims including those for negligence and any other cause whatsoever shall be deemed waived unless made in writing and received by Cardinal within 30 days after completion of the applicable analysis. In no event shall Cardinal be liable for incidental or consequential damages, including without limitation, business interruption, loss of use, or loss of profits incurred by client, its subsidiaries, affiliates or successors arising out of or related to the performance of services hereunder by Cardinal, regardless of whether such claim is based upon any of the above stated reasons or otherwise.		Received By: [Signature]		Verbal Result: Yes No		Add'l Phone #:	
Relinquished By: [Signature]		Received By: [Signature]		All Results are emailed. Please provide Email address:			
Relinquished By: [Signature]		Received By: [Signature]		REMARKS:			
Delivered By: (Circle One)		Observed Temp. °C		Sample Condition		CHECKED BY: (Initials)	
Corrected Temp. °C		Cool Intact		Yes No		Turnaround Time:	
Thermometer ID #113		Correction Factor Δ.5 °C		Standard Rush X		Bacteria (only) Sample Condition	
Cool Intact		Yes No		Corrected Temp. °C		Cool Intact	
Yes No		Yes No		Corrected Temp. °C		Yes No	

† Cardinal cannot accept verbal changes. Please email changes to celey.keene@cardinalabnm.com

Page 101 of 101



PHONE (575) 393-2326 ° 101 E. MARLAND ° HOBBS, NM 88240

May 27, 2022

DAN DUNKELBERG

TRINITY OILFIELD SERVICES & RENTALS, LLC

P. O. BOX 2587

HOBBS, NM 88241

RE: SALT DRAW 28 - R3

Enclosed are the results of analyses for samples received by the laboratory on 05/20/22 8:13.

Cardinal Laboratories is accredited through Texas NELAP under certificate number T104704398-21-14. Accreditation applies to drinking water, non-potable water and solid and chemical materials. All accredited analytes are denoted by an asterisk (*). For a complete list of accredited analytes and matrices visit the TCEQ website at www.tceq.texas.gov/field/qa/lab_accred_certif.html.

Cardinal Laboratories is accredited through the State of Colorado Department of Public Health and Environment for:

Method EPA 552.2	Haloacetic Acids (HAA-5)
Method EPA 524.2	Total Trihalomethanes (TTHM)
Method EPA 524.4	Regulated VOCs (V1, V2, V3)

Accreditation applies to public drinking water matrices.

This report meets NELAP requirements and is made up of a cover page, analytical results, and a copy of the original chain-of-custody. If you have any questions concerning this report, please feel free to contact me.

Sincerely,

A handwritten signature in black ink that reads "Celey D. Keene". The signature is written in a cursive style with a large, stylized 'C' and 'K'.

Celey D. Keene

Lab Director/Quality Manager



PHONE (575) 393-2326 ° 101 E. MARLAND ° HOBBS, NM 88240

Analytical Results For:

TRINITY OILFIELD SERVICES & RENTALS, LLC
 DAN DUNKELBERG
 P. O. BOX 2587
 HOBBS NM, 88241
 Fax To: NONE

Received:	05/20/2022	Sampling Date:	05/18/2022
Reported:	05/27/2022	Sampling Type:	Soil
Project Name:	SALT DRAW 28 - R3	Sampling Condition:	Cool & Intact
Project Number:	NONE GIVEN	Sample Received By:	Shalyn Rodriguez
Project Location:	MEWBOURNE - EDDY CO., NM		

Sample ID: SR - 91 @ 3.5' (H222152-01)

BTEX 8021B		mg/kg		Analyzed By: MS/					
Analyte	Result	Reporting Limit	Analyzed	Method Blank	BS	% Recovery	True Value QC	RPD	Qualifier
Benzene*	<0.050	0.050	05/25/2022	ND	2.09	105	2.00	0.0790	
Toluene*	<0.050	0.050	05/25/2022	ND	2.06	103	2.00	0.982	
Ethylbenzene*	<0.050	0.050	05/25/2022	ND	1.94	96.9	2.00	0.752	
Total Xylenes*	<0.150	0.150	05/25/2022	ND	6.02	100	6.00	0.858	
Total BTEX	<0.300	0.300	05/25/2022	ND					

Surrogate: 4-Bromofluorobenzene (PID) 103 % 69.9-140

Chloride, SM4500Cl-B		mg/kg		Analyzed By: AC					
Analyte	Result	Reporting Limit	Analyzed	Method Blank	BS	% Recovery	True Value QC	RPD	Qualifier
Chloride	48.0	16.0	05/25/2022	ND	432	108	400	0.00	

TPH 8015M		mg/kg		Analyzed By: MS					
Analyte	Result	Reporting Limit	Analyzed	Method Blank	BS	% Recovery	True Value QC	RPD	Qualifier
GRO C6-C10*	<10.0	10.0	05/25/2022	ND	188	93.9	200	5.70	
DRO >C10-C28*	<10.0	10.0	05/25/2022	ND	172	85.8	200	6.09	
EXT DRO >C28-C36	<10.0	10.0	05/25/2022	ND					

Surrogate: 1-Chlorooctane 80.9 % 66.9-136

Surrogate: 1-Chlorooctadecane 81.9 % 59.5-142

Cardinal Laboratories

*=Accredited Analyte

PLEASE NOTE: Liability and Damages. Cardinal's liability and client's exclusive remedy for any claim arising, whether based in contract or tort, shall be limited to the amount paid by client for analyses. All claims, including those for negligence and any other cause whatsoever shall be deemed waived unless made in writing and received by Cardinal within thirty (30) days after completion of the applicable service. In no event shall Cardinal be liable for incidental or consequential damages, including, without limitation, business interruptions, loss of use, or loss of profits incurred by client, its subsidiaries, affiliates or successors arising out of or related to the performance of the services hereunder by Cardinal, regardless of whether such claim is based upon any of the above stated reasons or otherwise. Results relate only to the samples identified above. This report shall not be reproduced except in full with written approval of Cardinal Laboratories.

Celey D. Keene, Lab Director/Quality Manager



PHONE (575) 393-2326 ° 101 E. MARLAND ° HOBBS, NM 88240

Analytical Results For:

TRINITY OILFIELD SERVICES & RENTALS, LLC
 DAN DUNKELBERG
 P. O. BOX 2587
 HOBBS NM, 88241
 Fax To: NONE

Received: 05/20/2022
 Reported: 05/27/2022
 Project Name: SALT DRAW 28 - R3
 Project Number: NONE GIVEN
 Project Location: MEWBOURNE - EDDY CO., NM

Sampling Date: 05/18/2022
 Sampling Type: Soil
 Sampling Condition: Cool & Intact
 Sample Received By: Shalyn Rodriguez

Sample ID: SR - 92 @ 3.5' (H222152-02)

BTX 8021B		mg/kg		Analyzed By: MS/						
Analyte	Result	Reporting Limit	Analyzed	Method Blank	BS	% Recovery	True Value QC	RPD	Qualifier	
Benzene*	<0.050	0.050	05/25/2022	ND	2.09	105	2.00	0.0790		
Toluene*	<0.050	0.050	05/25/2022	ND	2.06	103	2.00	0.982		
Ethylbenzene*	<0.050	0.050	05/25/2022	ND	1.94	96.9	2.00	0.752		
Total Xylenes*	<0.150	0.150	05/25/2022	ND	6.02	100	6.00	0.858		
Total BTX	<0.300	0.300	05/25/2022	ND						

Surrogate: 4-Bromofluorobenzene (PID) 102 % 69.9-140

Chloride, SM4500CI-B		mg/kg		Analyzed By: AC						
Analyte	Result	Reporting Limit	Analyzed	Method Blank	BS	% Recovery	True Value QC	RPD	Qualifier	
Chloride	32.0	16.0	05/25/2022	ND	432	108	400	0.00		

TPH 8015M		mg/kg		Analyzed By: MS					
Analyte	Result	Reporting Limit	Analyzed	Method Blank	BS	% Recovery	True Value QC	RPD	Qualifier
GRO C6-C10*	<10.0	10.0	05/25/2022	ND	217	109	200	1.27	
DRO >C10-C28*	<10.0	10.0	05/25/2022	ND	211	105	200	3.38	
EXT DRO >C28-C36	<10.0	10.0	05/25/2022	ND					

Surrogate: 1-Chlorooctane 93.3 % 66.9-136

Surrogate: 1-Chlorooctadecane 98.7 % 59.5-142

Cardinal Laboratories

*=Accredited Analyte

PLEASE NOTE: Liability and Damages. Cardinal's liability and client's exclusive remedy for any claim arising, whether based in contract or tort, shall be limited to the amount paid by client for analyses. All claims, including those for negligence and any other cause whatsoever shall be deemed waived unless made in writing and received by Cardinal within thirty (30) days after completion of the applicable service. In no event shall Cardinal be liable for incidental or consequential damages, including, without limitation, business interruptions, loss of use, or loss of profits incurred by client, its subsidiaries, affiliates or successors arising out of or related to the performance of the services hereunder by Cardinal, regardless of whether such claim is based upon any of the above stated reasons or otherwise. Results relate only to the samples identified above. This report shall not be reproduced except in full with written approval of Cardinal Laboratories.

Celey D. Keene, Lab Director/Quality Manager



PHONE (575) 393-2326 ° 101 E. MARLAND ° HOBBS, NM 88240

Analytical Results For:

TRINITY OILFIELD SERVICES & RENTALS, LLC
 DAN DUNKELBERG
 P. O. BOX 2587
 HOBBS NM, 88241
 Fax To: NONE

Received: 05/20/2022
 Reported: 05/27/2022
 Project Name: SALT DRAW 28 - R3
 Project Number: NONE GIVEN
 Project Location: MEWBOURNE - EDDY CO., NM

Sampling Date: 05/18/2022
 Sampling Type: Soil
 Sampling Condition: Cool & Intact
 Sample Received By: Shalyn Rodriguez

Sample ID: SR - 93 @ 3.5' (H222152-03)

BTEX 8021B		mg/kg		Analyzed By: MS/						
Analyte	Result	Reporting Limit	Analyzed	Method Blank	BS	% Recovery	True Value QC	RPD	Qualifier	
Benzene*	<0.050	0.050	05/25/2022	ND	2.09	105	2.00	0.0790		
Toluene*	<0.050	0.050	05/25/2022	ND	2.06	103	2.00	0.982		
Ethylbenzene*	<0.050	0.050	05/25/2022	ND	1.94	96.9	2.00	0.752		
Total Xylenes*	<0.150	0.150	05/25/2022	ND	6.02	100	6.00	0.858		
Total BTEX	<0.300	0.300	05/25/2022	ND						

Surrogate: 4-Bromofluorobenzene (PID) 101 % 69.9-140

Chloride, SM4500Cl-B		mg/kg		Analyzed By: AC						
Analyte	Result	Reporting Limit	Analyzed	Method Blank	BS	% Recovery	True Value QC	RPD	Qualifier	
Chloride	80.0	16.0	05/25/2022	ND	432	108	400	0.00		

TPH 8015M		mg/kg		Analyzed By: MS					
Analyte	Result	Reporting Limit	Analyzed	Method Blank	BS	% Recovery	True Value QC	RPD	Qualifier
GRO C6-C10*	<10.0	10.0	05/25/2022	ND	217	109	200	1.27	
DRO >C10-C28*	<10.0	10.0	05/25/2022	ND	211	105	200	3.38	
EXT DRO >C28-C36	<10.0	10.0	05/25/2022	ND					

Surrogate: 1-Chlorooctane 95.8 % 66.9-136

Surrogate: 1-Chlorooctadecane 101 % 59.5-142

Cardinal Laboratories

*=Accredited Analyte

PLEASE NOTE: Liability and Damages. Cardinal's liability and client's exclusive remedy for any claim arising, whether based in contract or tort, shall be limited to the amount paid by client for analyses. All claims, including those for negligence and any other cause whatsoever shall be deemed waived unless made in writing and received by Cardinal within thirty (30) days after completion of the applicable service. In no event shall Cardinal be liable for incidental or consequential damages, including, without limitation, business interruptions, loss of use, or loss of profits incurred by client, its subsidiaries, affiliates or successors arising out of or related to the performance of the services hereunder by Cardinal, regardless of whether such claim is based upon any of the above stated reasons or otherwise. Results relate only to the samples identified above. This report shall not be reproduced except in full with written approval of Cardinal Laboratories.

Celey D. Keene, Lab Director/Quality Manager



PHONE (575) 393-2326 ° 101 E. MARLAND ° HOBBS, NM 88240

Analytical Results For:

TRINITY OILFIELD SERVICES & RENTALS, LLC
 DAN DUNKELBERG
 P. O. BOX 2587
 HOBBS NM, 88241
 Fax To: NONE

Received: 05/20/2022
 Reported: 05/27/2022
 Project Name: SALT DRAW 28 - R3
 Project Number: NONE GIVEN
 Project Location: MEWBOURNE - EDDY CO., NM

Sampling Date: 05/18/2022
 Sampling Type: Soil
 Sampling Condition: Cool & Intact
 Sample Received By: Shalyn Rodriguez

Sample ID: SR - 94 @ 3.5' (H222152-04)

BTEX 8021B		mg/kg		Analyzed By: MS/						
Analyte	Result	Reporting Limit	Analyzed	Method Blank	BS	% Recovery	True Value QC	RPD	Qualifier	
Benzene*	<0.050	0.050	05/25/2022	ND	2.09	105	2.00	0.0790		
Toluene*	<0.050	0.050	05/25/2022	ND	2.06	103	2.00	0.982		
Ethylbenzene*	<0.050	0.050	05/25/2022	ND	1.94	96.9	2.00	0.752		
Total Xylenes*	<0.150	0.150	05/25/2022	ND	6.02	100	6.00	0.858		
Total BTEX	<0.300	0.300	05/25/2022	ND						

Surrogate: 4-Bromofluorobenzene (PID) 102 % 69.9-140

Chloride, SM4500Cl-B		mg/kg		Analyzed By: AC						
Analyte	Result	Reporting Limit	Analyzed	Method Blank	BS	% Recovery	True Value QC	RPD	Qualifier	
Chloride	96.0	16.0	05/25/2022	ND	432	108	400	0.00		

TPH 8015M		mg/kg		Analyzed By: MS					
Analyte	Result	Reporting Limit	Analyzed	Method Blank	BS	% Recovery	True Value QC	RPD	Qualifier
GRO C6-C10*	<10.0	10.0	05/25/2022	ND	225	112	200	7.85	
DRO >C10-C28*	<10.0	10.0	05/25/2022	ND	215	108	200	4.88	
EXT DRO >C28-C36	<10.0	10.0	05/25/2022	ND					

Surrogate: 1-Chlorooctane 94.6 % 66.9-136

Surrogate: 1-Chlorooctadecane 101 % 59.5-142

Cardinal Laboratories

*=Accredited Analyte

PLEASE NOTE: Liability and Damages. Cardinal's liability and client's exclusive remedy for any claim arising, whether based in contract or tort, shall be limited to the amount paid by client for analyses. All claims, including those for negligence and any other cause whatsoever shall be deemed waived unless made in writing and received by Cardinal within thirty (30) days after completion of the applicable service. In no event shall Cardinal be liable for incidental or consequential damages, including, without limitation, business interruptions, loss of use, or loss of profits incurred by client, its subsidiaries, affiliates or successors arising out of or related to the performance of the services hereunder by Cardinal, regardless of whether such claim is based upon any of the above stated reasons or otherwise. Results relate only to the samples identified above. This report shall not be reproduced except in full with written approval of Cardinal Laboratories.

Celey D. Keene, Lab Director/Quality Manager



PHONE (575) 393-2326 ° 101 E. MARLAND ° HOBBS, NM 88240

Analytical Results For:

TRINITY OILFIELD SERVICES & RENTALS, LLC
 DAN DUNKELBERG
 P. O. BOX 2587
 HOBBS NM, 88241
 Fax To: NONE

Received: 05/20/2022
 Reported: 05/27/2022
 Project Name: SALT DRAW 28 - R3
 Project Number: NONE GIVEN
 Project Location: MEWBOURNE - EDDY CO., NM

Sampling Date: 05/18/2022
 Sampling Type: Soil
 Sampling Condition: Cool & Intact
 Sample Received By: Shalyn Rodriguez

Sample ID: SR - 95 @ 3.5' (H222152-05)

BTX 8021B		mg/kg		Analyzed By: MS/					
Analyte	Result	Reporting Limit	Analyzed	Method Blank	BS	% Recovery	True Value QC	RPD	Qualifier
Benzene*	<0.050	0.050	05/25/2022	ND	2.09	105	2.00	0.0790	
Toluene*	<0.050	0.050	05/25/2022	ND	2.06	103	2.00	0.982	
Ethylbenzene*	<0.050	0.050	05/25/2022	ND	1.94	96.9	2.00	0.752	
Total Xylenes*	<0.150	0.150	05/25/2022	ND	6.02	100	6.00	0.858	
Total BTX	<0.300	0.300	05/25/2022	ND					

Surrogate: 4-Bromofluorobenzene (PID) 103 % 69.9-140

Chloride, SM4500CI-B		mg/kg		Analyzed By: AC						
Analyte	Result	Reporting Limit	Analyzed	Method Blank	BS	% Recovery	True Value QC	RPD	Qualifier	
Chloride	80.0	16.0	05/25/2022	ND	432	108	400	0.00		

TPH 8015M		mg/kg		Analyzed By: MS					
Analyte	Result	Reporting Limit	Analyzed	Method Blank	BS	% Recovery	True Value QC	RPD	Qualifier
GRO C6-C10*	<10.0	10.0	05/25/2022	ND	225	112	200	7.85	
DRO >C10-C28*	<10.0	10.0	05/25/2022	ND	215	108	200	4.88	
EXT DRO >C28-C36	<10.0	10.0	05/25/2022	ND					

Surrogate: 1-Chlorooctane 92.5 % 66.9-136

Surrogate: 1-Chlorooctadecane 98.2 % 59.5-142

Cardinal Laboratories

*=Accredited Analyte

PLEASE NOTE: Liability and Damages. Cardinal's liability and client's exclusive remedy for any claim arising, whether based in contract or tort, shall be limited to the amount paid by client for analyses. All claims, including those for negligence and any other cause whatsoever shall be deemed waived unless made in writing and received by Cardinal within thirty (30) days after completion of the applicable service. In no event shall Cardinal be liable for incidental or consequential damages, including, without limitation, business interruptions, loss of use, or loss of profits incurred by client, its subsidiaries, affiliates or successors arising out of or related to the performance of the services hereunder by Cardinal, regardless of whether such claim is based upon any of the above stated reasons or otherwise. Results relate only to the samples identified above. This report shall not be reproduced except in full with written approval of Cardinal Laboratories.

Celey D. Keene, Lab Director/Quality Manager



PHONE (575) 393-2326 ° 101 E. MARLAND ° HOBBS, NM 88240

Analytical Results For:

TRINITY OILFIELD SERVICES & RENTALS, LLC
 DAN DUNKELBERG
 P. O. BOX 2587
 HOBBS NM, 88241
 Fax To: NONE

Received: 05/20/2022
 Reported: 05/27/2022
 Project Name: SALT DRAW 28 - R3
 Project Number: NONE GIVEN
 Project Location: MEWBOURNE - EDDY CO., NM

Sampling Date: 05/18/2022
 Sampling Type: Soil
 Sampling Condition: Cool & Intact
 Sample Received By: Shalyn Rodriguez

Sample ID: SR - 96 @ 3.5' (H222152-06)

BTEX 8021B		mg/kg		Analyzed By: MS/						
Analyte	Result	Reporting Limit	Analyzed	Method Blank	BS	% Recovery	True Value QC	RPD	Qualifier	
Benzene*	<0.050	0.050	05/25/2022	ND	2.09	105	2.00	0.0790		
Toluene*	<0.050	0.050	05/25/2022	ND	2.06	103	2.00	0.982		
Ethylbenzene*	<0.050	0.050	05/25/2022	ND	1.94	96.9	2.00	0.752		
Total Xylenes*	<0.150	0.150	05/25/2022	ND	6.02	100	6.00	0.858		
Total BTEX	<0.300	0.300	05/25/2022	ND						

Surrogate: 4-Bromofluorobenzene (PID) 102 % 69.9-140

Chloride, SM4500Cl-B		mg/kg		Analyzed By: AC						
Analyte	Result	Reporting Limit	Analyzed	Method Blank	BS	% Recovery	True Value QC	RPD	Qualifier	
Chloride	64.0	16.0	05/25/2022	ND	432	108	400	0.00		

TPH 8015M		mg/kg		Analyzed By: MS					
Analyte	Result	Reporting Limit	Analyzed	Method Blank	BS	% Recovery	True Value QC	RPD	Qualifier
GRO C6-C10*	<10.0	10.0	05/25/2022	ND	225	112	200	7.85	
DRO >C10-C28*	<10.0	10.0	05/25/2022	ND	215	108	200	4.88	
EXT DRO >C28-C36	<10.0	10.0	05/25/2022	ND					

Surrogate: 1-Chlorooctane 84.7 % 66.9-136

Surrogate: 1-Chlorooctadecane 89.4 % 59.5-142

Cardinal Laboratories

*=Accredited Analyte

PLEASE NOTE: Liability and Damages. Cardinal's liability and client's exclusive remedy for any claim arising, whether based in contract or tort, shall be limited to the amount paid by client for analyses. All claims, including those for negligence and any other cause whatsoever shall be deemed waived unless made in writing and received by Cardinal within thirty (30) days after completion of the applicable service. In no event shall Cardinal be liable for incidental or consequential damages, including, without limitation, business interruptions, loss of use, or loss of profits incurred by client, its subsidiaries, affiliates or successors arising out of or related to the performance of the services hereunder by Cardinal, regardless of whether such claim is based upon any of the above stated reasons or otherwise. Results relate only to the samples identified above. This report shall not be reproduced except in full with written approval of Cardinal Laboratories.

Celey D. Keene, Lab Director/Quality Manager



PHONE (575) 393-2326 ° 101 E. MARLAND ° HOBBS, NM 88240

Analytical Results For:

TRINITY OILFIELD SERVICES & RENTALS, LLC
 DAN DUNKELBERG
 P. O. BOX 2587
 HOBBS NM, 88241
 Fax To: NONE

Received: 05/20/2022
 Reported: 05/27/2022
 Project Name: SALT DRAW 28 - R3
 Project Number: NONE GIVEN
 Project Location: MEWBOURNE - EDDY CO., NM

Sampling Date: 05/18/2022
 Sampling Type: Soil
 Sampling Condition: Cool & Intact
 Sample Received By: Shalyn Rodriguez

Sample ID: SR - 97 @ 3.5' (H222152-07)

BTX 8021B		mg/kg		Analyzed By: MS/						
Analyte	Result	Reporting Limit	Analyzed	Method Blank	BS	% Recovery	True Value QC	RPD	Qualifier	
Benzene*	<0.050	0.050	05/25/2022	ND	2.09	105	2.00	0.0790		
Toluene*	<0.050	0.050	05/25/2022	ND	2.06	103	2.00	0.982		
Ethylbenzene*	<0.050	0.050	05/25/2022	ND	1.94	96.9	2.00	0.752		
Total Xylenes*	<0.150	0.150	05/25/2022	ND	6.02	100	6.00	0.858		
Total BTX	<0.300	0.300	05/25/2022	ND						

Surrogate: 4-Bromofluorobenzene (PID) 102 % 69.9-140

Chloride, SM4500CI-B		mg/kg		Analyzed By: AC						
Analyte	Result	Reporting Limit	Analyzed	Method Blank	BS	% Recovery	True Value QC	RPD	Qualifier	
Chloride	64.0	16.0	05/25/2022	ND	432	108	400	0.00		

TPH 8015M		mg/kg		Analyzed By: MS					
Analyte	Result	Reporting Limit	Analyzed	Method Blank	BS	% Recovery	True Value QC	RPD	Qualifier
GRO C6-C10*	<10.0	10.0	05/25/2022	ND	225	112	200	7.85	
DRO >C10-C28*	<10.0	10.0	05/25/2022	ND	215	108	200	4.88	
EXT DRO >C28-C36	<10.0	10.0	05/25/2022	ND					

Surrogate: 1-Chlorooctane 84.3 % 66.9-136

Surrogate: 1-Chlorooctadecane 89.6 % 59.5-142

Cardinal Laboratories

*=Accredited Analyte

PLEASE NOTE: Liability and Damages. Cardinal's liability and client's exclusive remedy for any claim arising, whether based in contract or tort, shall be limited to the amount paid by client for analyses. All claims, including those for negligence and any other cause whatsoever shall be deemed waived unless made in writing and received by Cardinal within thirty (30) days after completion of the applicable service. In no event shall Cardinal be liable for incidental or consequential damages, including, without limitation, business interruptions, loss of use, or loss of profits incurred by client, its subsidiaries, affiliates or successors arising out of or related to the performance of the services hereunder by Cardinal, regardless of whether such claim is based upon any of the above stated reasons or otherwise. Results relate only to the samples identified above. This report shall not be reproduced except in full with written approval of Cardinal Laboratories.

Celey D. Keene, Lab Director/Quality Manager



PHONE (575) 393-2326 ° 101 E. MARLAND ° HOBBS, NM 88240

Analytical Results For:

TRINITY OILFIELD SERVICES & RENTALS, LLC
 DAN DUNKELBERG
 P. O. BOX 2587
 HOBBS NM, 88241
 Fax To: NONE

Received: 05/20/2022
 Reported: 05/27/2022
 Project Name: SALT DRAW 28 - R3
 Project Number: NONE GIVEN
 Project Location: MEWBOURNE - EDDY CO., NM

Sampling Date: 05/18/2022
 Sampling Type: Soil
 Sampling Condition: Cool & Intact
 Sample Received By: Shalyn Rodriguez

Sample ID: SR - 98 @ 3.5' (H222152-08)

BTX 8021B		mg/kg		Analyzed By: MS/						
Analyte	Result	Reporting Limit	Analyzed	Method Blank	BS	% Recovery	True Value QC	RPD	Qualifier	
Benzene*	<0.050	0.050	05/25/2022	ND	2.09	105	2.00	0.0790		
Toluene*	<0.050	0.050	05/25/2022	ND	2.06	103	2.00	0.982		
Ethylbenzene*	<0.050	0.050	05/25/2022	ND	1.94	96.9	2.00	0.752		
Total Xylenes*	<0.150	0.150	05/25/2022	ND	6.02	100	6.00	0.858		
Total BTX	<0.300	0.300	05/25/2022	ND						

Surrogate: 4-Bromofluorobenzene (PID) 102 % 69.9-140

Chloride, SM4500CI-B		mg/kg		Analyzed By: AC						
Analyte	Result	Reporting Limit	Analyzed	Method Blank	BS	% Recovery	True Value QC	RPD	Qualifier	
Chloride	80.0	16.0	05/25/2022	ND	432	108	400	0.00		

TPH 8015M		mg/kg		Analyzed By: MS					
Analyte	Result	Reporting Limit	Analyzed	Method Blank	BS	% Recovery	True Value QC	RPD	Qualifier
GRO C6-C10*	<10.0	10.0	05/25/2022	ND	216	108	200	3.17	
DRO >C10-C28*	<10.0	10.0	05/25/2022	ND	208	104	200	4.28	
EXT DRO >C28-C36	<10.0	10.0	05/25/2022	ND					

Surrogate: 1-Chlorooctane 95.9 % 66.9-136

Surrogate: 1-Chlorooctadecane 92.9 % 59.5-142

Cardinal Laboratories

*=Accredited Analyte

PLEASE NOTE: Liability and Damages. Cardinal's liability and client's exclusive remedy for any claim arising, whether based in contract or tort, shall be limited to the amount paid by client for analyses. All claims, including those for negligence and any other cause whatsoever shall be deemed waived unless made in writing and received by Cardinal within thirty (30) days after completion of the applicable service. In no event shall Cardinal be liable for incidental or consequential damages, including, without limitation, business interruptions, loss of use, or loss of profits incurred by client, its subsidiaries, affiliates or successors arising out of or related to the performance of the services hereunder by Cardinal, regardless of whether such claim is based upon any of the above stated reasons or otherwise. Results relate only to the samples identified above. This report shall not be reproduced except in full with written approval of Cardinal Laboratories.

Celey D. Keene, Lab Director/Quality Manager



PHONE (575) 393-2326 ° 101 E. MARLAND ° HOBBS, NM 88240

Analytical Results For:

TRINITY OILFIELD SERVICES & RENTALS, LLC
 DAN DUNKELBERG
 P. O. BOX 2587
 HOBBS NM, 88241
 Fax To: NONE

Received: 05/20/2022
 Reported: 05/27/2022
 Project Name: SALT DRAW 28 - R3
 Project Number: NONE GIVEN
 Project Location: MEWBOURNE - EDDY CO., NM

Sampling Date: 05/18/2022
 Sampling Type: Soil
 Sampling Condition: Cool & Intact
 Sample Received By: Shalyn Rodriguez

Sample ID: SR - 99 @ 3.5' (H222152-09)

BTEx 8021B		mg/kg		Analyzed By: MS/						
Analyte	Result	Reporting Limit	Analyzed	Method Blank	BS	% Recovery	True Value QC	RPD	Qualifier	
Benzene*	<0.050	0.050	05/25/2022	ND	2.09	105	2.00	0.0790		
Toluene*	<0.050	0.050	05/25/2022	ND	2.06	103	2.00	0.982		
Ethylbenzene*	<0.050	0.050	05/25/2022	ND	1.94	96.9	2.00	0.752		
Total Xylenes*	<0.150	0.150	05/25/2022	ND	6.02	100	6.00	0.858		
Total BTEx	<0.300	0.300	05/25/2022	ND						

Surrogate: 4-Bromofluorobenzene (PID) 101 % 69.9-140

Chloride, SM4500CI-B		mg/kg		Analyzed By: AC						
Analyte	Result	Reporting Limit	Analyzed	Method Blank	BS	% Recovery	True Value QC	RPD	Qualifier	
Chloride	64.0	16.0	05/25/2022	ND	432	108	400	0.00		

TPH 8015M		mg/kg		Analyzed By: MS					
Analyte	Result	Reporting Limit	Analyzed	Method Blank	BS	% Recovery	True Value QC	RPD	Qualifier
GRO C6-C10*	<10.0	10.0	05/25/2022	ND	216	108	200	3.17	
DRO >C10-C28*	<10.0	10.0	05/25/2022	ND	208	104	200	4.28	
EXT DRO >C28-C36	<10.0	10.0	05/25/2022	ND					

Surrogate: 1-Chlorooctane 97.5 % 66.9-136

Surrogate: 1-Chlorooctadecane 95.2 % 59.5-142

Cardinal Laboratories

*=Accredited Analyte

PLEASE NOTE: Liability and Damages. Cardinal's liability and client's exclusive remedy for any claim arising, whether based in contract or tort, shall be limited to the amount paid by client for analyses. All claims, including those for negligence and any other cause whatsoever shall be deemed waived unless made in writing and received by Cardinal within thirty (30) days after completion of the applicable service. In no event shall Cardinal be liable for incidental or consequential damages, including, without limitation, business interruptions, loss of use, or loss of profits incurred by client, its subsidiaries, affiliates or successors arising out of or related to the performance of the services hereunder by Cardinal, regardless of whether such claim is based upon any of the above stated reasons or otherwise. Results relate only to the samples identified above. This report shall not be reproduced except in full with written approval of Cardinal Laboratories.

Celey D. Keene, Lab Director/Quality Manager



PHONE (575) 393-2326 ° 101 E. MARLAND ° HOBBS, NM 88240

Analytical Results For:

TRINITY OILFIELD SERVICES & RENTALS, LLC
 DAN DUNKELBERG
 P. O. BOX 2587
 HOBBS NM, 88241
 Fax To: NONE

Received: 05/20/2022
 Reported: 05/27/2022
 Project Name: SALT DRAW 28 - R3
 Project Number: NONE GIVEN
 Project Location: MEWBOURNE - EDDY CO., NM

Sampling Date: 05/18/2022
 Sampling Type: Soil
 Sampling Condition: Cool & Intact
 Sample Received By: Shalyn Rodriguez

Sample ID: SR - 100 @ 3.5' (H222152-10)

BTEX 8021B		mg/kg		Analyzed By: MS/					
Analyte	Result	Reporting Limit	Analyzed	Method Blank	BS	% Recovery	True Value QC	RPD	Qualifier
Benzene*	<0.050	0.050	05/25/2022	ND	2.09	105	2.00	0.0790	
Toluene*	<0.050	0.050	05/25/2022	ND	2.06	103	2.00	0.982	
Ethylbenzene*	<0.050	0.050	05/25/2022	ND	1.94	96.9	2.00	0.752	
Total Xylenes*	<0.150	0.150	05/25/2022	ND	6.02	100	6.00	0.858	
Total BTEX	<0.300	0.300	05/25/2022	ND					

Surrogate: 4-Bromofluorobenzene (PID) 103 % 69.9-140

Chloride, SM4500Cl-B		mg/kg		Analyzed By: AC					
Analyte	Result	Reporting Limit	Analyzed	Method Blank	BS	% Recovery	True Value QC	RPD	Qualifier
Chloride	48.0	16.0	05/25/2022	ND	432	108	400	0.00	

TPH 8015M		mg/kg		Analyzed By: MS					
Analyte	Result	Reporting Limit	Analyzed	Method Blank	BS	% Recovery	True Value QC	RPD	Qualifier
GRO C6-C10*	<10.0	10.0	05/25/2022	ND	216	108	200	3.17	
DRO >C10-C28*	<10.0	10.0	05/25/2022	ND	208	104	200	4.28	
EXT DRO >C28-C36	<10.0	10.0	05/25/2022	ND					

Surrogate: 1-Chlorooctane 88.8 % 66.9-136

Surrogate: 1-Chlorooctadecane 86.6 % 59.5-142

Cardinal Laboratories

*=Accredited Analyte

PLEASE NOTE: Liability and Damages. Cardinal's liability and client's exclusive remedy for any claim arising, whether based in contract or tort, shall be limited to the amount paid by client for analyses. All claims, including those for negligence and any other cause whatsoever shall be deemed waived unless made in writing and received by Cardinal within thirty (30) days after completion of the applicable service. In no event shall Cardinal be liable for incidental or consequential damages, including, without limitation, business interruptions, loss of use, or loss of profits incurred by client, its subsidiaries, affiliates or successors arising out of or related to the performance of the services hereunder by Cardinal, regardless of whether such claim is based upon any of the above stated reasons or otherwise. Results relate only to the samples identified above. This report shall not be reproduced except in full with written approval of Cardinal Laboratories.

Celey D. Keene, Lab Director/Quality Manager



PHONE (575) 393-2326 ° 101 E. MARLAND ° HOBBS, NM 88240

Analytical Results For:

TRINITY OILFIELD SERVICES & RENTALS, LLC
 DAN DUNKELBERG
 P. O. BOX 2587
 HOBBS NM, 88241
 Fax To: NONE

Received: 05/20/2022
 Reported: 05/27/2022
 Project Name: SALT DRAW 28 - R3
 Project Number: NONE GIVEN
 Project Location: MEWBOURNE - EDDY CO., NM

Sampling Date: 05/18/2022
 Sampling Type: Soil
 Sampling Condition: Cool & Intact
 Sample Received By: Shalyn Rodriguez

Sample ID: SR - 101 @ 3.5' (H222152-11)

BTEx 8021B		mg/kg		Analyzed By: MS/					
Analyte	Result	Reporting Limit	Analyzed	Method Blank	BS	% Recovery	True Value QC	RPD	Qualifier
Benzene*	<0.050	0.050	05/25/2022	ND	2.09	105	2.00	0.0790	
Toluene*	<0.050	0.050	05/25/2022	ND	2.06	103	2.00	0.982	
Ethylbenzene*	<0.050	0.050	05/25/2022	ND	1.94	96.9	2.00	0.752	
Total Xylenes*	<0.150	0.150	05/25/2022	ND	6.02	100	6.00	0.858	
Total BTEx	<0.300	0.300	05/25/2022	ND					

Surrogate: 4-Bromofluorobenzene (PID) 102 % 69.9-140

Chloride, SM4500CI-B		mg/kg		Analyzed By: AC					
Analyte	Result	Reporting Limit	Analyzed	Method Blank	BS	% Recovery	True Value QC	RPD	Qualifier
Chloride	48.0	16.0	05/25/2022	ND	448	112	400	0.00	

TPH 8015M		mg/kg		Analyzed By: MS					
Analyte	Result	Reporting Limit	Analyzed	Method Blank	BS	% Recovery	True Value QC	RPD	Qualifier
GRO C6-C10*	<10.0	10.0	05/25/2022	ND	216	108	200	3.17	
DRO >C10-C28*	<10.0	10.0	05/25/2022	ND	208	104	200	4.28	
EXT DRO >C28-C36	<10.0	10.0	05/25/2022	ND					

Surrogate: 1-Chlorooctane 97.9 % 66.9-136

Surrogate: 1-Chlorooctadecane 95.4 % 59.5-142

Cardinal Laboratories

*=Accredited Analyte

PLEASE NOTE: Liability and Damages. Cardinal's liability and client's exclusive remedy for any claim arising, whether based in contract or tort, shall be limited to the amount paid by client for analyses. All claims, including those for negligence and any other cause whatsoever shall be deemed waived unless made in writing and received by Cardinal within thirty (30) days after completion of the applicable service. In no event shall Cardinal be liable for incidental or consequential damages, including, without limitation, business interruptions, loss of use, or loss of profits incurred by client, its subsidiaries, affiliates or successors arising out of or related to the performance of the services hereunder by Cardinal, regardless of whether such claim is based upon any of the above stated reasons or otherwise. Results relate only to the samples identified above. This report shall not be reproduced except in full with written approval of Cardinal Laboratories.

Celey D. Keene, Lab Director/Quality Manager



PHONE (575) 393-2326 ° 101 E. MARLAND ° HOBBS, NM 88240

Analytical Results For:

TRINITY OILFIELD SERVICES & RENTALS, LLC
 DAN DUNKELBERG
 P. O. BOX 2587
 HOBBS NM, 88241
 Fax To: NONE

Received: 05/20/2022
 Reported: 05/27/2022
 Project Name: SALT DRAW 28 - R3
 Project Number: NONE GIVEN
 Project Location: MEWBOURNE - EDDY CO., NM

Sampling Date: 05/18/2022
 Sampling Type: Soil
 Sampling Condition: Cool & Intact
 Sample Received By: Shalyn Rodriguez

Sample ID: SR - 102 @ 3.5' (H222152-12)

BTEx 8021B		mg/kg		Analyzed By: MS\						
Analyte	Result	Reporting Limit	Analyzed	Method Blank	BS	% Recovery	True Value QC	RPD	Qualifier	
Benzene*	<0.050	0.050	05/25/2022	ND	2.21	111	2.00	0.903		
Toluene*	<0.050	0.050	05/25/2022	ND	2.16	108	2.00	2.00		
Ethylbenzene*	<0.050	0.050	05/25/2022	ND	2.11	105	2.00	1.71		
Total Xylenes*	<0.150	0.150	05/25/2022	ND	6.51	108	6.00	2.18		
Total BTEX	<0.300	0.300	05/25/2022	ND						

Surrogate: 4-Bromofluorobenzene (PID) 101 % 69.9-140

Chloride, SM4500Cl-B		mg/kg		Analyzed By: AC					
Analyte	Result	Reporting Limit	Analyzed	Method Blank	BS	% Recovery	True Value QC	RPD	Qualifier
Chloride	48.0	16.0	05/25/2022	ND	448	112	400	0.00	

TPH 8015M		mg/kg		Analyzed By: MS					
Analyte	Result	Reporting Limit	Analyzed	Method Blank	BS	% Recovery	True Value QC	RPD	Qualifier
GRO C6-C10*	<10.0	10.0	05/25/2022	ND	216	108	200	3.17	
DRO >C10-C28*	<10.0	10.0	05/25/2022	ND	208	104	200	4.28	
EXT DRO >C28-C36	<10.0	10.0	05/25/2022	ND					

Surrogate: 1-Chlorooctane 96.0 % 66.9-136

Surrogate: 1-Chlorooctadecane 93.7 % 59.5-142

Cardinal Laboratories

*=Accredited Analyte

PLEASE NOTE: Liability and Damages. Cardinal's liability and client's exclusive remedy for any claim arising, whether based in contract or tort, shall be limited to the amount paid by client for analyses. All claims, including those for negligence and any other cause whatsoever shall be deemed waived unless made in writing and received by Cardinal within thirty (30) days after completion of the applicable service. In no event shall Cardinal be liable for incidental or consequential damages, including, without limitation, business interruptions, loss of use, or loss of profits incurred by client, its subsidiaries, affiliates or successors arising out of or related to the performance of the services hereunder by Cardinal, regardless of whether such claim is based upon any of the above stated reasons or otherwise. Results relate only to the samples identified above. This report shall not be reproduced except in full with written approval of Cardinal Laboratories.

Celey D. Keene, Lab Director/Quality Manager



PHONE (575) 393-2326 ° 101 E. MARLAND ° HOBBS, NM 88240

Analytical Results For:

TRINITY OILFIELD SERVICES & RENTALS, LLC
 DAN DUNKELBERG
 P. O. BOX 2587
 HOBBS NM, 88241
 Fax To: NONE

Received: 05/20/2022
 Reported: 05/27/2022
 Project Name: SALT DRAW 28 - R3
 Project Number: NONE GIVEN
 Project Location: MEWBOURNE - EDDY CO., NM

Sampling Date: 05/18/2022
 Sampling Type: Soil
 Sampling Condition: Cool & Intact
 Sample Received By: Shalyn Rodriguez

Sample ID: SR - 103 @ 3.5' (H222152-13)

BTEx 8021B		mg/kg		Analyzed By: MS\						
Analyte	Result	Reporting Limit	Analyzed	Method Blank	BS	% Recovery	True Value QC	RPD	Qualifier	
Benzene*	<0.050	0.050	05/25/2022	ND	2.21	111	2.00	0.903		
Toluene*	<0.050	0.050	05/25/2022	ND	2.16	108	2.00	2.00		
Ethylbenzene*	<0.050	0.050	05/25/2022	ND	2.11	105	2.00	1.71		
Total Xylenes*	<0.150	0.150	05/25/2022	ND	6.51	108	6.00	2.18		
Total BTEx	<0.300	0.300	05/25/2022	ND						

Surrogate: 4-Bromofluorobenzene (PID) 102 % 69.9-140

Chloride, SM4500Cl-B		mg/kg		Analyzed By: AC						
Analyte	Result	Reporting Limit	Analyzed	Method Blank	BS	% Recovery	True Value QC	RPD	Qualifier	
Chloride	80.0	16.0	05/25/2022	ND	448	112	400	0.00		

TPH 8015M		mg/kg		Analyzed By: MS					
Analyte	Result	Reporting Limit	Analyzed	Method Blank	BS	% Recovery	True Value QC	RPD	Qualifier
GRO C6-C10*	<10.0	10.0	05/25/2022	ND	216	108	200	3.17	
DRO >C10-C28*	<10.0	10.0	05/25/2022	ND	208	104	200	4.28	
EXT DRO >C28-C36	<10.0	10.0	05/25/2022	ND					

Surrogate: 1-Chlorooctane 103 % 66.9-136

Surrogate: 1-Chlorooctadecane 101 % 59.5-142

Cardinal Laboratories

*=Accredited Analyte

PLEASE NOTE: Liability and Damages. Cardinal's liability and client's exclusive remedy for any claim arising, whether based in contract or tort, shall be limited to the amount paid by client for analyses. All claims, including those for negligence and any other cause whatsoever shall be deemed waived unless made in writing and received by Cardinal within thirty (30) days after completion of the applicable service. In no event shall Cardinal be liable for incidental or consequential damages, including, without limitation, business interruptions, loss of use, or loss of profits incurred by client, its subsidiaries, affiliates or successors arising out of or related to the performance of the services hereunder by Cardinal, regardless of whether such claim is based upon any of the above stated reasons or otherwise. Results relate only to the samples identified above. This report shall not be reproduced except in full with written approval of Cardinal Laboratories.

Celey D. Keene, Lab Director/Quality Manager



PHONE (575) 393-2326 ° 101 E. MARLAND ° HOBBS, NM 88240

Analytical Results For:

TRINITY OILFIELD SERVICES & RENTALS, LLC
 DAN DUNKELBERG
 P. O. BOX 2587
 HOBBS NM, 88241
 Fax To: NONE

Received: 05/20/2022
 Reported: 05/27/2022
 Project Name: SALT DRAW 28 - R3
 Project Number: NONE GIVEN
 Project Location: MEWBOURNE - EDDY CO., NM

Sampling Date: 05/18/2022
 Sampling Type: Soil
 Sampling Condition: Cool & Intact
 Sample Received By: Shalyn Rodriguez

Sample ID: SR - 104 @ 3.5' (H222152-14)

BTEx 8021B		mg/kg		Analyzed By: MS\						
Analyte	Result	Reporting Limit	Analyzed	Method Blank	BS	% Recovery	True Value QC	RPD	Qualifier	
Benzene*	<0.050	0.050	05/25/2022	ND	2.21	111	2.00	0.903		
Toluene*	<0.050	0.050	05/25/2022	ND	2.16	108	2.00	2.00		
Ethylbenzene*	<0.050	0.050	05/25/2022	ND	2.11	105	2.00	1.71		
Total Xylenes*	<0.150	0.150	05/25/2022	ND	6.51	108	6.00	2.18		
Total BTEX	<0.300	0.300	05/25/2022	ND						

Surrogate: 4-Bromofluorobenzene (PID) 101 % 69.9-140

Chloride, SM4500Cl-B		mg/kg		Analyzed By: AC						
Analyte	Result	Reporting Limit	Analyzed	Method Blank	BS	% Recovery	True Value QC	RPD	Qualifier	
Chloride	32.0	16.0	05/25/2022	ND	448	112	400	0.00		

TPH 8015M		mg/kg		Analyzed By: MS					
Analyte	Result	Reporting Limit	Analyzed	Method Blank	BS	% Recovery	True Value QC	RPD	Qualifier
GRO C6-C10*	<10.0	10.0	05/25/2022	ND	216	108	200	3.17	
DRO >C10-C28*	<10.0	10.0	05/25/2022	ND	208	104	200	4.28	
EXT DRO >C28-C36	<10.0	10.0	05/25/2022	ND					

Surrogate: 1-Chlorooctane 103 % 66.9-136

Surrogate: 1-Chlorooctadecane 102 % 59.5-142

Cardinal Laboratories

*=Accredited Analyte

PLEASE NOTE: Liability and Damages. Cardinal's liability and client's exclusive remedy for any claim arising, whether based in contract or tort, shall be limited to the amount paid by client for analyses. All claims, including those for negligence and any other cause whatsoever shall be deemed waived unless made in writing and received by Cardinal within thirty (30) days after completion of the applicable service. In no event shall Cardinal be liable for incidental or consequential damages, including, without limitation, business interruptions, loss of use, or loss of profits incurred by client, its subsidiaries, affiliates or successors arising out of or related to the performance of the services hereunder by Cardinal, regardless of whether such claim is based upon any of the above stated reasons or otherwise. Results relate only to the samples identified above. This report shall not be reproduced except in full with written approval of Cardinal Laboratories.

Celey D. Keene, Lab Director/Quality Manager



PHONE (575) 393-2326 ° 101 E. MARLAND ° HOBBS, NM 88240

Analytical Results For:

TRINITY OILFIELD SERVICES & RENTALS, LLC
 DAN DUNKELBERG
 P. O. BOX 2587
 HOBBS NM, 88241
 Fax To: NONE

Received: 05/20/2022
 Reported: 05/27/2022
 Project Name: SALT DRAW 28 - R3
 Project Number: NONE GIVEN
 Project Location: MEWBOURNE - EDDY CO., NM

Sampling Date: 05/18/2022
 Sampling Type: Soil
 Sampling Condition: Cool & Intact
 Sample Received By: Shalyn Rodriguez

Sample ID: SR - 105 @ 3.5' (H222152-15)

BTEx 8021B		mg/kg		Analyzed By: MS\						
Analyte	Result	Reporting Limit	Analyzed	Method Blank	BS	% Recovery	True Value QC	RPD	Qualifier	
Benzene*	<0.050	0.050	05/25/2022	ND	2.21	111	2.00	0.903		
Toluene*	<0.050	0.050	05/25/2022	ND	2.16	108	2.00	2.00		
Ethylbenzene*	<0.050	0.050	05/25/2022	ND	2.11	105	2.00	1.71		
Total Xylenes*	<0.150	0.150	05/25/2022	ND	6.51	108	6.00	2.18		
Total BTEx	<0.300	0.300	05/25/2022	ND						

Surrogate: 4-Bromofluorobenzene (PID) 101 % 69.9-140

Chloride, SM4500Cl-B		mg/kg		Analyzed By: AC						
Analyte	Result	Reporting Limit	Analyzed	Method Blank	BS	% Recovery	True Value QC	RPD	Qualifier	
Chloride	80.0	16.0	05/25/2022	ND	448	112	400	0.00		

TPH 8015M		mg/kg		Analyzed By: MS					
Analyte	Result	Reporting Limit	Analyzed	Method Blank	BS	% Recovery	True Value QC	RPD	Qualifier
GRO C6-C10*	<10.0	10.0	05/25/2022	ND	216	108	200	3.17	
DRO >C10-C28*	<10.0	10.0	05/25/2022	ND	208	104	200	4.28	
EXT DRO >C28-C36	<10.0	10.0	05/25/2022	ND					

Surrogate: 1-Chlorooctane 102 % 66.9-136

Surrogate: 1-Chlorooctadecane 99.7 % 59.5-142

Cardinal Laboratories

*=Accredited Analyte

PLEASE NOTE: Liability and Damages. Cardinal's liability and client's exclusive remedy for any claim arising, whether based in contract or tort, shall be limited to the amount paid by client for analyses. All claims, including those for negligence and any other cause whatsoever shall be deemed waived unless made in writing and received by Cardinal within thirty (30) days after completion of the applicable service. In no event shall Cardinal be liable for incidental or consequential damages, including, without limitation, business interruptions, loss of use, or loss of profits incurred by client, its subsidiaries, affiliates or successors arising out of or related to the performance of the services hereunder by Cardinal, regardless of whether such claim is based upon any of the above stated reasons or otherwise. Results relate only to the samples identified above. This report shall not be reproduced except in full with written approval of Cardinal Laboratories.

Celey D. Keene, Lab Director/Quality Manager



PHONE (575) 393-2326 ° 101 E. MARLAND ° HOBBS, NM 88240

Analytical Results For:

TRINITY OILFIELD SERVICES & RENTALS, LLC
 DAN DUNKELBERG
 P. O. BOX 2587
 HOBBS NM, 88241
 Fax To: NONE

Received: 05/20/2022
 Reported: 05/27/2022
 Project Name: SALT DRAW 28 - R3
 Project Number: NONE GIVEN
 Project Location: MEWBOURNE - EDDY CO., NM

Sampling Date: 05/18/2022
 Sampling Type: Soil
 Sampling Condition: Cool & Intact
 Sample Received By: Shalyn Rodriguez

Sample ID: SR - 106 @ 3.5' (H222152-16)

BTEX 8021B		mg/kg		Analyzed By: MS/						
Analyte	Result	Reporting Limit	Analyzed	Method Blank	BS	% Recovery	True Value QC	RPD	Qualifier	
Benzene*	<0.050	0.050	05/25/2022	ND	2.14	107	2.00	7.62		
Toluene*	<0.050	0.050	05/25/2022	ND	2.12	106	2.00	7.98		
Ethylbenzene*	<0.050	0.050	05/25/2022	ND	2.00	100	2.00	7.37		
Total Xylenes*	<0.150	0.150	05/25/2022	ND	6.26	104	6.00	7.29		
Total BTEX	<0.300	0.300	05/25/2022	ND						

Surrogate: 4-Bromofluorobenzene (PID) 101 % 69.9-140

Chloride, SM4500Cl-B		mg/kg		Analyzed By: AC						
Analyte	Result	Reporting Limit	Analyzed	Method Blank	BS	% Recovery	True Value QC	RPD	Qualifier	
Chloride	112	16.0	05/25/2022	ND	448	112	400	0.00		

TPH 8015M		mg/kg		Analyzed By: MS					
Analyte	Result	Reporting Limit	Analyzed	Method Blank	BS	% Recovery	True Value QC	RPD	Qualifier
GRO C6-C10*	<10.0	10.0	05/25/2022	ND	216	108	200	3.17	
DRO >C10-C28*	<10.0	10.0	05/25/2022	ND	208	104	200	4.28	
EXT DRO >C28-C36	<10.0	10.0	05/25/2022	ND					

Surrogate: 1-Chlorooctane 94.0 % 66.9-136

Surrogate: 1-Chlorooctadecane 92.3 % 59.5-142

Cardinal Laboratories

*=Accredited Analyte

PLEASE NOTE: Liability and Damages. Cardinal's liability and client's exclusive remedy for any claim arising, whether based in contract or tort, shall be limited to the amount paid by client for analyses. All claims, including those for negligence and any other cause whatsoever shall be deemed waived unless made in writing and received by Cardinal within thirty (30) days after completion of the applicable service. In no event shall Cardinal be liable for incidental or consequential damages, including, without limitation, business interruptions, loss of use, or loss of profits incurred by client, its subsidiaries, affiliates or successors arising out of or related to the performance of the services hereunder by Cardinal, regardless of whether such claim is based upon any of the above stated reasons or otherwise. Results relate only to the samples identified above. This report shall not be reproduced except in full with written approval of Cardinal Laboratories.

Celey D. Keene, Lab Director/Quality Manager



PHONE (575) 393-2326 ° 101 E. MARLAND ° HOBBS, NM 88240

Analytical Results For:

TRINITY OILFIELD SERVICES & RENTALS, LLC
 DAN DUNKELBERG
 P. O. BOX 2587
 HOBBS NM, 88241
 Fax To: NONE

Received: 05/20/2022
 Reported: 05/27/2022
 Project Name: SALT DRAW 28 - R3
 Project Number: NONE GIVEN
 Project Location: MEWBOURNE - EDDY CO., NM

Sampling Date: 05/18/2022
 Sampling Type: Soil
 Sampling Condition: Cool & Intact
 Sample Received By: Shalyn Rodriguez

Sample ID: SR - 107 @ 3.5' (H222152-17)

BTEX 8021B		mg/kg		Analyzed By: MS/					
Analyte	Result	Reporting Limit	Analyzed	Method Blank	BS	% Recovery	True Value QC	RPD	Qualifier
Benzene*	<0.050	0.050	05/25/2022	ND	2.14	107	2.00	7.62	
Toluene*	<0.050	0.050	05/25/2022	ND	2.12	106	2.00	7.98	
Ethylbenzene*	<0.050	0.050	05/25/2022	ND	2.00	100	2.00	7.37	
Total Xylenes*	<0.150	0.150	05/25/2022	ND	6.26	104	6.00	7.29	
Total BTEX	<0.300	0.300	05/25/2022	ND					

Surrogate: 4-Bromofluorobenzene (PID) 103 % 69.9-140

Chloride, SM4500CI-B		mg/kg		Analyzed By: AC					
Analyte	Result	Reporting Limit	Analyzed	Method Blank	BS	% Recovery	True Value QC	RPD	Qualifier
Chloride	128	16.0	05/25/2022	ND	448	112	400	0.00	

TPH 8015M		mg/kg		Analyzed By: MS					
Analyte	Result	Reporting Limit	Analyzed	Method Blank	BS	% Recovery	True Value QC	RPD	Qualifier
GRO C6-C10*	<10.0	10.0	05/25/2022	ND	216	108	200	3.17	
DRO >C10-C28*	<10.0	10.0	05/25/2022	ND	208	104	200	4.28	
EXT DRO >C28-C36	<10.0	10.0	05/25/2022	ND					

Surrogate: 1-Chlorooctane 96.1 % 66.9-136

Surrogate: 1-Chlorooctadecane 93.9 % 59.5-142

Cardinal Laboratories

*=Accredited Analyte

PLEASE NOTE: Liability and Damages. Cardinal's liability and client's exclusive remedy for any claim arising, whether based in contract or tort, shall be limited to the amount paid by client for analyses. All claims, including those for negligence and any other cause whatsoever shall be deemed waived unless made in writing and received by Cardinal within thirty (30) days after completion of the applicable service. In no event shall Cardinal be liable for incidental or consequential damages, including, without limitation, business interruptions, loss of use, or loss of profits incurred by client, its subsidiaries, affiliates or successors arising out of or related to the performance of the services hereunder by Cardinal, regardless of whether such claim is based upon any of the above stated reasons or otherwise. Results relate only to the samples identified above. This report shall not be reproduced except in full with written approval of Cardinal Laboratories.

Celey D. Keene, Lab Director/Quality Manager



PHONE (575) 393-2326 ° 101 E. MARLAND ° HOBBS, NM 88240

Analytical Results For:

TRINITY OILFIELD SERVICES & RENTALS, LLC
 DAN DUNKELBERG
 P. O. BOX 2587
 HOBBS NM, 88241
 Fax To: NONE

Received: 05/20/2022
 Reported: 05/27/2022
 Project Name: SALT DRAW 28 - R3
 Project Number: NONE GIVEN
 Project Location: MEWBOURNE - EDDY CO., NM

Sampling Date: 05/18/2022
 Sampling Type: Soil
 Sampling Condition: Cool & Intact
 Sample Received By: Shalyn Rodriguez

Sample ID: SR - 108 @ 3.5' (H222152-18)

BTEx 8021B		mg/kg		Analyzed By: MS/					
Analyte	Result	Reporting Limit	Analyzed	Method Blank	BS	% Recovery	True Value QC	RPD	Qualifier
Benzene*	<0.050	0.050	05/25/2022	ND	2.14	107	2.00	7.62	
Toluene*	<0.050	0.050	05/25/2022	ND	2.12	106	2.00	7.98	
Ethylbenzene*	<0.050	0.050	05/25/2022	ND	2.00	100	2.00	7.37	
Total Xylenes*	<0.150	0.150	05/25/2022	ND	6.26	104	6.00	7.29	
Total BTEx	<0.300	0.300	05/25/2022	ND					

Surrogate: 4-Bromofluorobenzene (PID) 102 % 69.9-140

Chloride, SM4500CI-B		mg/kg		Analyzed By: AC					
Analyte	Result	Reporting Limit	Analyzed	Method Blank	BS	% Recovery	True Value QC	RPD	Qualifier
Chloride	32.0	16.0	05/25/2022	ND	448	112	400	0.00	

TPH 8015M		mg/kg		Analyzed By: MS					
Analyte	Result	Reporting Limit	Analyzed	Method Blank	BS	% Recovery	True Value QC	RPD	Qualifier
GRO C6-C10*	<10.0	10.0	05/25/2022	ND	216	108	200	3.17	
DRO >C10-C28*	<10.0	10.0	05/25/2022	ND	208	104	200	4.28	
EXT DRO >C28-C36	<10.0	10.0	05/25/2022	ND					

Surrogate: 1-Chlorooctane 98.3 % 66.9-136

Surrogate: 1-Chlorooctadecane 96.7 % 59.5-142

Cardinal Laboratories

*=Accredited Analyte

PLEASE NOTE: Liability and Damages. Cardinal's liability and client's exclusive remedy for any claim arising, whether based in contract or tort, shall be limited to the amount paid by client for analyses. All claims, including those for negligence and any other cause whatsoever shall be deemed waived unless made in writing and received by Cardinal within thirty (30) days after completion of the applicable service. In no event shall Cardinal be liable for incidental or consequential damages, including, without limitation, business interruptions, loss of use, or loss of profits incurred by client, its subsidiaries, affiliates or successors arising out of or related to the performance of the services hereunder by Cardinal, regardless of whether such claim is based upon any of the above stated reasons or otherwise. Results relate only to the samples identified above. This report shall not be reproduced except in full with written approval of Cardinal Laboratories.

Celey D. Keene, Lab Director/Quality Manager



PHONE (575) 393-2326 • 101 E. MARLAND • HOBBS, NM 88240

Analytical Results For:

TRINITY OILFIELD SERVICES & RENTALS, LLC
 DAN DUNKELBERG
 P. O. BOX 2587
 HOBBS NM, 88241
 Fax To: NONE

Received: 05/20/2022
 Reported: 05/27/2022
 Project Name: SALT DRAW 28 - R3
 Project Number: NONE GIVEN
 Project Location: MEWBOURNE - EDDY CO., NM

Sampling Date: 05/18/2022
 Sampling Type: Soil
 Sampling Condition: Cool & Intact
 Sample Received By: Shalyn Rodriguez

Sample ID: SR - 109 @ 3.5' (H222152-19)

BTEX 8021B		mg/kg		Analyzed By: MS/						
Analyte	Result	Reporting Limit	Analyzed	Method Blank	BS	% Recovery	True Value QC	RPD	Qualifier	
Benzene*	<0.050	0.050	05/25/2022	ND	2.14	107	2.00	7.62		
Toluene*	<0.050	0.050	05/25/2022	ND	2.12	106	2.00	7.98		
Ethylbenzene*	<0.050	0.050	05/25/2022	ND	2.00	100	2.00	7.37		
Total Xylenes*	<0.150	0.150	05/25/2022	ND	6.26	104	6.00	7.29		
Total BTEX	<0.300	0.300	05/25/2022	ND						

Surrogate: 4-Bromofluorobenzene (PID) 103 % 69.9-140

Chloride, SM4500Cl-B		mg/kg		Analyzed By: AC						
Analyte	Result	Reporting Limit	Analyzed	Method Blank	BS	% Recovery	True Value QC	RPD	Qualifier	
Chloride	32.0	16.0	05/25/2022	ND	448	112	400	0.00		

TPH 8015M		mg/kg		Analyzed By: MS					
Analyte	Result	Reporting Limit	Analyzed	Method Blank	BS	% Recovery	True Value QC	RPD	Qualifier
GRO C6-C10*	<10.0	10.0	05/25/2022	ND	216	108	200	3.17	
DRO >C10-C28*	<10.0	10.0	05/25/2022	ND	208	104	200	4.28	
EXT DRO >C28-C36	<10.0	10.0	05/25/2022	ND					

Surrogate: 1-Chlorooctane 97.2 % 66.9-136

Surrogate: 1-Chlorooctadecane 95.1 % 59.5-142

Cardinal Laboratories

*=Accredited Analyte

PLEASE NOTE: Liability and Damages. Cardinal's liability and client's exclusive remedy for any claim arising, whether based in contract or tort, shall be limited to the amount paid by client for analyses. All claims, including those for negligence and any other cause whatsoever shall be deemed waived unless made in writing and received by Cardinal within thirty (30) days after completion of the applicable service. In no event shall Cardinal be liable for incidental or consequential damages, including, without limitation, business interruptions, loss of use, or loss of profits incurred by client, its subsidiaries, affiliates or successors arising out of or related to the performance of the services hereunder by Cardinal, regardless of whether such claim is based upon any of the above stated reasons or otherwise. Results relate only to the samples identified above. This report shall not be reproduced except in full with written approval of Cardinal Laboratories.

Celey D. Keene, Lab Director/Quality Manager



PHONE (575) 393-2326 ° 101 E. MARLAND ° HOBBS, NM 88240

Analytical Results For:

TRINITY OILFIELD SERVICES & RENTALS, LLC
 DAN DUNKELBERG
 P. O. BOX 2587
 HOBBS NM, 88241
 Fax To: NONE

Received: 05/20/2022
 Reported: 05/27/2022
 Project Name: SALT DRAW 28 - R3
 Project Number: NONE GIVEN
 Project Location: MEWBOURNE - EDDY CO., NM

Sampling Date: 05/18/2022
 Sampling Type: Soil
 Sampling Condition: Cool & Intact
 Sample Received By: Shalyn Rodriguez

Sample ID: SR - 110 @ 3.5' (H222152-20)

BTEX 8021B		mg/kg		Analyzed By: MS/					
Analyte	Result	Reporting Limit	Analyzed	Method Blank	BS	% Recovery	True Value QC	RPD	Qualifier
Benzene*	<0.050	0.050	05/25/2022	ND	2.14	107	2.00	7.62	
Toluene*	<0.050	0.050	05/25/2022	ND	2.12	106	2.00	7.98	
Ethylbenzene*	<0.050	0.050	05/25/2022	ND	2.00	100	2.00	7.37	
Total Xylenes*	<0.150	0.150	05/25/2022	ND	6.26	104	6.00	7.29	
Total BTEX	<0.300	0.300	05/25/2022	ND					

Surrogate: 4-Bromofluorobenzene (PID) 102 % 69.9-140

Chloride, SM4500Cl-B		mg/kg		Analyzed By: AC						
Analyte	Result	Reporting Limit	Analyzed	Method Blank	BS	% Recovery	True Value QC	RPD	Qualifier	
Chloride	80.0	16.0	05/25/2022	ND	448	112	400	0.00		

TPH 8015M		mg/kg		Analyzed By: MS					
Analyte	Result	Reporting Limit	Analyzed	Method Blank	BS	% Recovery	True Value QC	RPD	Qualifier
GRO C6-C10*	<10.0	10.0	05/25/2022	ND	216	108	200	3.17	
DRO >C10-C28*	<10.0	10.0	05/25/2022	ND	208	104	200	4.28	
EXT DRO >C28-C36	<10.0	10.0	05/25/2022	ND					

Surrogate: 1-Chlorooctane 103 % 66.9-136

Surrogate: 1-Chlorooctadecane 101 % 59.5-142

Cardinal Laboratories

*=Accredited Analyte

PLEASE NOTE: Liability and Damages. Cardinal's liability and client's exclusive remedy for any claim arising, whether based in contract or tort, shall be limited to the amount paid by client for analyses. All claims, including those for negligence and any other cause whatsoever shall be deemed waived unless made in writing and received by Cardinal within thirty (30) days after completion of the applicable service. In no event shall Cardinal be liable for incidental or consequential damages, including, without limitation, business interruptions, loss of use, or loss of profits incurred by client, its subsidiaries, affiliates or successors arising out of or related to the performance of the services hereunder by Cardinal, regardless of whether such claim is based upon any of the above stated reasons or otherwise. Results relate only to the samples identified above. This report shall not be reproduced except in full with written approval of Cardinal Laboratories.

Celey D. Keene, Lab Director/Quality Manager



PHONE (575) 393-2326 ° 101 E. MARLAND ° HOBBS, NM 88240

Analytical Results For:

TRINITY OILFIELD SERVICES & RENTALS, LLC
 DAN DUNKELBERG
 P. O. BOX 2587
 HOBBS NM, 88241
 Fax To: NONE

Received: 05/20/2022
 Reported: 05/27/2022
 Project Name: SALT DRAW 28 - R3
 Project Number: NONE GIVEN
 Project Location: MEWBOURNE - EDDY CO., NM

Sampling Date: 05/18/2022
 Sampling Type: Soil
 Sampling Condition: Cool & Intact
 Sample Received By: Shalyn Rodriguez

Sample ID: SR - 111 @ 3.5' (H222152-21)

BTEX 8021B		mg/kg		Analyzed By: MS/					
Analyte	Result	Reporting Limit	Analyzed	Method Blank	BS	% Recovery	True Value QC	RPD	Qualifier
Benzene*	<0.050	0.050	05/25/2022	ND	2.14	107	2.00	7.62	
Toluene*	<0.050	0.050	05/25/2022	ND	2.12	106	2.00	7.98	
Ethylbenzene*	<0.050	0.050	05/25/2022	ND	2.00	100	2.00	7.37	
Total Xylenes*	<0.150	0.150	05/25/2022	ND	6.26	104	6.00	7.29	
Total BTEX	<0.300	0.300	05/25/2022	ND					

Surrogate: 4-Bromofluorobenzene (PID) 102 % 69.9-140

Chloride, SM4500Cl-B		mg/kg		Analyzed By: AC					
Analyte	Result	Reporting Limit	Analyzed	Method Blank	BS	% Recovery	True Value QC	RPD	Qualifier
Chloride	64.0	16.0	05/25/2022	ND	448	112	400	0.00	

TPH 8015M		mg/kg		Analyzed By: MS					
Analyte	Result	Reporting Limit	Analyzed	Method Blank	BS	% Recovery	True Value QC	RPD	Qualifier
GRO C6-C10*	<10.0	10.0	05/25/2022	ND	216	108	200	3.17	
DRO >C10-C28*	<10.0	10.0	05/25/2022	ND	208	104	200	4.28	
EXT DRO >C28-C36	<10.0	10.0	05/25/2022	ND					

Surrogate: 1-Chlorooctane 97.2 % 66.9-136

Surrogate: 1-Chlorooctadecane 95.1 % 59.5-142

Cardinal Laboratories

*=Accredited Analyte

PLEASE NOTE: Liability and Damages. Cardinal's liability and client's exclusive remedy for any claim arising, whether based in contract or tort, shall be limited to the amount paid by client for analyses. All claims, including those for negligence and any other cause whatsoever shall be deemed waived unless made in writing and received by Cardinal within thirty (30) days after completion of the applicable service. In no event shall Cardinal be liable for incidental or consequential damages, including, without limitation, business interruptions, loss of use, or loss of profits incurred by client, its subsidiaries, affiliates or successors arising out of or related to the performance of the services hereunder by Cardinal, regardless of whether such claim is based upon any of the above stated reasons or otherwise. Results relate only to the samples identified above. This report shall not be reproduced except in full with written approval of Cardinal Laboratories.

Celey D. Keene, Lab Director/Quality Manager



PHONE (575) 393-2326 ° 101 E. MARLAND ° HOBBS, NM 88240

Analytical Results For:

TRINITY OILFIELD SERVICES & RENTALS, LLC
 DAN DUNKELBERG
 P. O. BOX 2587
 HOBBS NM, 88241
 Fax To: NONE

Received: 05/20/2022
 Reported: 05/27/2022
 Project Name: SALT DRAW 28 - R3
 Project Number: NONE GIVEN
 Project Location: MEWBOURNE - EDDY CO., NM

Sampling Date: 05/18/2022
 Sampling Type: Soil
 Sampling Condition: Cool & Intact
 Sample Received By: Shalyn Rodriguez

Sample ID: SR - 112 @ 3.5' (H222152-22)

BTEX 8021B		mg/kg		Analyzed By: MS/					
Analyte	Result	Reporting Limit	Analyzed	Method Blank	BS	% Recovery	True Value QC	RPD	Qualifier
Benzene*	<0.050	0.050	05/25/2022	ND	2.14	107	2.00	7.62	
Toluene*	<0.050	0.050	05/25/2022	ND	2.12	106	2.00	7.98	
Ethylbenzene*	<0.050	0.050	05/25/2022	ND	2.00	100	2.00	7.37	
Total Xylenes*	<0.150	0.150	05/25/2022	ND	6.26	104	6.00	7.29	
Total BTEX	<0.300	0.300	05/25/2022	ND					

Surrogate: 4-Bromofluorobenzene (PID) 103 % 69.9-140

Chloride, SM4500CI-B		mg/kg		Analyzed By: AC						
Analyte	Result	Reporting Limit	Analyzed	Method Blank	BS	% Recovery	True Value QC	RPD	Qualifier	
Chloride	208	16.0	05/25/2022	ND	448	112	400	0.00		

TPH 8015M		mg/kg		Analyzed By: MS					
Analyte	Result	Reporting Limit	Analyzed	Method Blank	BS	% Recovery	True Value QC	RPD	Qualifier
GRO C6-C10*	<10.0	10.0	05/25/2022	ND	216	108	200	3.17	
DRO >C10-C28*	<10.0	10.0	05/25/2022	ND	208	104	200	4.28	
EXT DRO >C28-C36	<10.0	10.0	05/25/2022	ND					

Surrogate: 1-Chlorooctane 93.0 % 66.9-136

Surrogate: 1-Chlorooctadecane 90.9 % 59.5-142

Cardinal Laboratories

*=Accredited Analyte

PLEASE NOTE: Liability and Damages. Cardinal's liability and client's exclusive remedy for any claim arising, whether based in contract or tort, shall be limited to the amount paid by client for analyses. All claims, including those for negligence and any other cause whatsoever shall be deemed waived unless made in writing and received by Cardinal within thirty (30) days after completion of the applicable service. In no event shall Cardinal be liable for incidental or consequential damages, including, without limitation, business interruptions, loss of use, or loss of profits incurred by client, its subsidiaries, affiliates or successors arising out of or related to the performance of the services hereunder by Cardinal, regardless of whether such claim is based upon any of the above stated reasons or otherwise. Results relate only to the samples identified above. This report shall not be reproduced except in full with written approval of Cardinal Laboratories.

Celey D. Keene, Lab Director/Quality Manager



PHONE (575) 393-2326 ° 101 E. MARLAND ° HOBBS, NM 88240

Analytical Results For:

TRINITY OILFIELD SERVICES & RENTALS, LLC
 DAN DUNKELBERG
 P. O. BOX 2587
 HOBBS NM, 88241
 Fax To: NONE

Received: 05/20/2022
 Reported: 05/27/2022
 Project Name: SALT DRAW 28 - R3
 Project Number: NONE GIVEN
 Project Location: MEWBOURNE - EDDY CO., NM

Sampling Date: 05/18/2022
 Sampling Type: Soil
 Sampling Condition: Cool & Intact
 Sample Received By: Shalyn Rodriguez

Sample ID: SR - 113 @ 3.5' (H222152-23)

BTEx 8021B			mg/kg							
			Analyzed By: MS/							
Analyte	Result	Reporting Limit	Analyzed	Method Blank	BS	% Recovery	True Value QC	RPD	Qualifier	
Benzene*	<0.050	0.050	05/25/2022	ND	2.14	107	2.00	7.62		
Toluene*	<0.050	0.050	05/25/2022	ND	2.12	106	2.00	7.98		
Ethylbenzene*	<0.050	0.050	05/25/2022	ND	2.00	100	2.00	7.37		
Total Xylenes*	<0.150	0.150	05/25/2022	ND	6.26	104	6.00	7.29		
Total BTEX	<0.300	0.300	05/25/2022	ND						

Surrogate: 4-Bromofluorobenzene (PID) 102 % 69.9-140

Chloride, SM4500Cl-B			mg/kg							
			Analyzed By: AC							
Analyte	Result	Reporting Limit	Analyzed	Method Blank	BS	% Recovery	True Value QC	RPD	Qualifier	
Chloride	48.0	16.0	05/25/2022	ND	448	112	400	0.00		

TPH 8015M			mg/kg							
			Analyzed By: MS							
Analyte	Result	Reporting Limit	Analyzed	Method Blank	BS	% Recovery	True Value QC	RPD	Qualifier	
GRO C6-C10*	<10.0	10.0	05/25/2022	ND	216	108	200	3.17		
DRO >C10-C28*	<10.0	10.0	05/25/2022	ND	208	104	200	4.28		
EXT DRO >C28-C36	<10.0	10.0	05/25/2022	ND						

Surrogate: 1-Chlorooctane 91.7 % 66.9-136

Surrogate: 1-Chlorooctadecane 90.1 % 59.5-142

Cardinal Laboratories

*=Accredited Analyte

PLEASE NOTE: Liability and Damages. Cardinal's liability and client's exclusive remedy for any claim arising, whether based in contract or tort, shall be limited to the amount paid by client for analyses. All claims, including those for negligence and any other cause whatsoever shall be deemed waived unless made in writing and received by Cardinal within thirty (30) days after completion of the applicable service. In no event shall Cardinal be liable for incidental or consequential damages, including, without limitation, business interruptions, loss of use, or loss of profits incurred by client, its subsidiaries, affiliates or successors arising out of or related to the performance of the services hereunder by Cardinal, regardless of whether such claim is based upon any of the above stated reasons or otherwise. Results relate only to the samples identified above. This report shall not be reproduced except in full with written approval of Cardinal Laboratories.

Celey D. Keene, Lab Director/Quality Manager



PHONE (575) 393-2326 ° 101 E. MARLAND ° HOBBS, NM 88240

Analytical Results For:

TRINITY OILFIELD SERVICES & RENTALS, LLC
 DAN DUNKELBERG
 P. O. BOX 2587
 HOBBS NM, 88241
 Fax To: NONE

Received: 05/20/2022
 Reported: 05/27/2022
 Project Name: SALT DRAW 28 - R3
 Project Number: NONE GIVEN
 Project Location: MEWBOURNE - EDDY CO., NM

Sampling Date: 05/18/2022
 Sampling Type: Soil
 Sampling Condition: Cool & Intact
 Sample Received By: Shalyn Rodriguez

Sample ID: SR - 114 @ 3.5' (H222152-24)

BTEX 8021B		mg/kg		Analyzed By: MS/					
Analyte	Result	Reporting Limit	Analyzed	Method Blank	BS	% Recovery	True Value QC	RPD	Qualifier
Benzene*	<0.050	0.050	05/25/2022	ND	2.14	107	2.00	7.62	
Toluene*	<0.050	0.050	05/25/2022	ND	2.12	106	2.00	7.98	
Ethylbenzene*	<0.050	0.050	05/25/2022	ND	2.00	100	2.00	7.37	
Total Xylenes*	<0.150	0.150	05/25/2022	ND	6.26	104	6.00	7.29	
Total BTEX	<0.300	0.300	05/25/2022	ND					

Surrogate: 4-Bromofluorobenzene (PID) 102 % 69.9-140

Chloride, SM4500CI-B		mg/kg		Analyzed By: AC					
Analyte	Result	Reporting Limit	Analyzed	Method Blank	BS	% Recovery	True Value QC	RPD	Qualifier
Chloride	128	16.0	05/25/2022	ND	448	112	400	0.00	

TPH 8015M		mg/kg		Analyzed By: MS					
Analyte	Result	Reporting Limit	Analyzed	Method Blank	BS	% Recovery	True Value QC	RPD	Qualifier
GRO C6-C10*	<10.0	10.0	05/25/2022	ND	216	108	200	3.17	
DRO >C10-C28*	<10.0	10.0	05/25/2022	ND	208	104	200	4.28	
EXT DRO >C28-C36	<10.0	10.0	05/25/2022	ND					

Surrogate: 1-Chlorooctane 98.0 % 66.9-136

Surrogate: 1-Chlorooctadecane 95.3 % 59.5-142

Cardinal Laboratories

*=Accredited Analyte

PLEASE NOTE: Liability and Damages. Cardinal's liability and client's exclusive remedy for any claim arising, whether based in contract or tort, shall be limited to the amount paid by client for analyses. All claims, including those for negligence and any other cause whatsoever shall be deemed waived unless made in writing and received by Cardinal within thirty (30) days after completion of the applicable service. In no event shall Cardinal be liable for incidental or consequential damages, including, without limitation, business interruptions, loss of use, or loss of profits incurred by client, its subsidiaries, affiliates or successors arising out of or related to the performance of the services hereunder by Cardinal, regardless of whether such claim is based upon any of the above stated reasons or otherwise. Results relate only to the samples identified above. This report shall not be reproduced except in full with written approval of Cardinal Laboratories.

Celey D. Keene, Lab Director/Quality Manager



PHONE (575) 393-2326 ° 101 E. MARLAND ° HOBBS, NM 88240

Analytical Results For:

TRINITY OILFIELD SERVICES & RENTALS, LLC
 DAN DUNKELBERG
 P. O. BOX 2587
 HOBBS NM, 88241
 Fax To: NONE

Received: 05/20/2022
 Reported: 05/27/2022
 Project Name: SALT DRAW 28 - R3
 Project Number: NONE GIVEN
 Project Location: MEWBOURNE - EDDY CO., NM

Sampling Date: 05/18/2022
 Sampling Type: Soil
 Sampling Condition: Cool & Intact
 Sample Received By: Shalyn Rodriguez

Sample ID: SR - 115 @ 3.5' (H222152-25)

BTEX 8021B		mg/kg		Analyzed By: MS/					
Analyte	Result	Reporting Limit	Analyzed	Method Blank	BS	% Recovery	True Value QC	RPD	Qualifier
Benzene*	<0.050	0.050	05/25/2022	ND	2.14	107	2.00	7.62	
Toluene*	<0.050	0.050	05/25/2022	ND	2.12	106	2.00	7.98	
Ethylbenzene*	<0.050	0.050	05/25/2022	ND	2.00	100	2.00	7.37	
Total Xylenes*	<0.150	0.150	05/25/2022	ND	6.26	104	6.00	7.29	
Total BTEX	<0.300	0.300	05/25/2022	ND					

Surrogate: 4-Bromofluorobenzene (PID) 101 % 69.9-140

Chloride, SM4500Cl-B		mg/kg		Analyzed By: AC					
Analyte	Result	Reporting Limit	Analyzed	Method Blank	BS	% Recovery	True Value QC	RPD	Qualifier
Chloride	64.0	16.0	05/25/2022	ND	448	112	400	0.00	

TPH 8015M		mg/kg		Analyzed By: MS					
Analyte	Result	Reporting Limit	Analyzed	Method Blank	BS	% Recovery	True Value QC	RPD	Qualifier
GRO C6-C10*	<10.0	10.0	05/25/2022	ND	216	108	200	3.17	
DRO >C10-C28*	<10.0	10.0	05/25/2022	ND	208	104	200	4.28	
EXT DRO >C28-C36	<10.0	10.0	05/25/2022	ND					

Surrogate: 1-Chlorooctane 94.1 % 66.9-136

Surrogate: 1-Chlorooctadecane 91.0 % 59.5-142

Cardinal Laboratories

*=Accredited Analyte

PLEASE NOTE: Liability and Damages. Cardinal's liability and client's exclusive remedy for any claim arising, whether based in contract or tort, shall be limited to the amount paid by client for analyses. All claims, including those for negligence and any other cause whatsoever shall be deemed waived unless made in writing and received by Cardinal within thirty (30) days after completion of the applicable service. In no event shall Cardinal be liable for incidental or consequential damages, including, without limitation, business interruptions, loss of use, or loss of profits incurred by client, its subsidiaries, affiliates or successors arising out of or related to the performance of the services hereunder by Cardinal, regardless of whether such claim is based upon any of the above stated reasons or otherwise. Results relate only to the samples identified above. This report shall not be reproduced except in full with written approval of Cardinal Laboratories.

Celey D. Keene, Lab Director/Quality Manager



PHONE (575) 393-2326 ° 101 E. MARLAND ° HOBBS, NM 88240

Analytical Results For:

TRINITY OILFIELD SERVICES & RENTALS, LLC
 DAN DUNKELBERG
 P. O. BOX 2587
 HOBBS NM, 88241
 Fax To: NONE

Received: 05/20/2022
 Reported: 05/27/2022
 Project Name: SALT DRAW 28 - R3
 Project Number: NONE GIVEN
 Project Location: MEWBOURNE - EDDY CO., NM

Sampling Date: 05/18/2022
 Sampling Type: Soil
 Sampling Condition: Cool & Intact
 Sample Received By: Shalyn Rodriguez

Sample ID: SR - 116 @ 3.5' (H222152-26)

BTEX 8021B		mg/kg		Analyzed By: MS/						
Analyte	Result	Reporting Limit	Analyzed	Method Blank	BS	% Recovery	True Value QC	RPD	Qualifier	
Benzene*	<0.050	0.050	05/25/2022	ND	2.14	107	2.00	7.62		
Toluene*	<0.050	0.050	05/25/2022	ND	2.12	106	2.00	7.98		
Ethylbenzene*	<0.050	0.050	05/25/2022	ND	2.00	100	2.00	7.37		
Total Xylenes*	<0.150	0.150	05/25/2022	ND	6.26	104	6.00	7.29		
Total BTEX	<0.300	0.300	05/25/2022	ND						

Surrogate: 4-Bromofluorobenzene (PID) 101 % 69.9-140

Chloride, SM4500CI-B		mg/kg		Analyzed By: AC						
Analyte	Result	Reporting Limit	Analyzed	Method Blank	BS	% Recovery	True Value QC	RPD	Qualifier	
Chloride	96.0	16.0	05/25/2022	ND	448	112	400	0.00		

TPH 8015M		mg/kg		Analyzed By: MS					
Analyte	Result	Reporting Limit	Analyzed	Method Blank	BS	% Recovery	True Value QC	RPD	Qualifier
GRO C6-C10*	<10.0	10.0	05/25/2022	ND	216	108	200	3.17	
DRO >C10-C28*	<10.0	10.0	05/25/2022	ND	208	104	200	4.28	
EXT DRO >C28-C36	<10.0	10.0	05/25/2022	ND					

Surrogate: 1-Chlorooctane 106 % 66.9-136

Surrogate: 1-Chlorooctadecane 103 % 59.5-142

Cardinal Laboratories

*=Accredited Analyte

PLEASE NOTE: Liability and Damages. Cardinal's liability and client's exclusive remedy for any claim arising, whether based in contract or tort, shall be limited to the amount paid by client for analyses. All claims, including those for negligence and any other cause whatsoever shall be deemed waived unless made in writing and received by Cardinal within thirty (30) days after completion of the applicable service. In no event shall Cardinal be liable for incidental or consequential damages, including, without limitation, business interruptions, loss of use, or loss of profits incurred by client, its subsidiaries, affiliates or successors arising out of or related to the performance of the services hereunder by Cardinal, regardless of whether such claim is based upon any of the above stated reasons or otherwise. Results relate only to the samples identified above. This report shall not be reproduced except in full with written approval of Cardinal Laboratories.

Celey D. Keene, Lab Director/Quality Manager



PHONE (575) 393-2326 ° 101 E. MARLAND ° HOBBS, NM 88240

Analytical Results For:

TRINITY OILFIELD SERVICES & RENTALS, LLC
 DAN DUNKELBERG
 P. O. BOX 2587
 HOBBS NM, 88241
 Fax To: NONE

Received: 05/20/2022
 Reported: 05/27/2022
 Project Name: SALT DRAW 28 - R3
 Project Number: NONE GIVEN
 Project Location: MEWBOURNE - EDDY CO., NM

Sampling Date: 05/18/2022
 Sampling Type: Soil
 Sampling Condition: Cool & Intact
 Sample Received By: Shalyn Rodriguez

Sample ID: SR - 117 @ 3.5' (H222152-27)

BTEX 8021B		mg/kg		Analyzed By: MS/					
Analyte	Result	Reporting Limit	Analyzed	Method Blank	BS	% Recovery	True Value QC	RPD	Qualifier
Benzene*	<0.050	0.050	05/25/2022	ND	2.14	107	2.00	7.62	
Toluene*	<0.050	0.050	05/25/2022	ND	2.12	106	2.00	7.98	
Ethylbenzene*	<0.050	0.050	05/25/2022	ND	2.00	100	2.00	7.37	
Total Xylenes*	<0.150	0.150	05/25/2022	ND	6.26	104	6.00	7.29	
Total BTEX	<0.300	0.300	05/25/2022	ND					

Surrogate: 4-Bromofluorobenzene (PID) 102 % 69.9-140

Chloride, SM4500Cl-B		mg/kg		Analyzed By: AC						
Analyte	Result	Reporting Limit	Analyzed	Method Blank	BS	% Recovery	True Value QC	RPD	Qualifier	
Chloride	80.0	16.0	05/25/2022	ND	448	112	400	0.00		

TPH 8015M		mg/kg		Analyzed By: MS					
Analyte	Result	Reporting Limit	Analyzed	Method Blank	BS	% Recovery	True Value QC	RPD	Qualifier
GRO C6-C10*	<10.0	10.0	05/25/2022	ND	216	108	200	3.17	
DRO >C10-C28*	<10.0	10.0	05/25/2022	ND	208	104	200	4.28	
EXT DRO >C28-C36	<10.0	10.0	05/25/2022	ND					

Surrogate: 1-Chlorooctane 92.4 % 66.9-136

Surrogate: 1-Chlorooctadecane 89.8 % 59.5-142

Cardinal Laboratories

*=Accredited Analyte

PLEASE NOTE: Liability and Damages. Cardinal's liability and client's exclusive remedy for any claim arising, whether based in contract or tort, shall be limited to the amount paid by client for analyses. All claims, including those for negligence and any other cause whatsoever shall be deemed waived unless made in writing and received by Cardinal within thirty (30) days after completion of the applicable service. In no event shall Cardinal be liable for incidental or consequential damages, including, without limitation, business interruptions, loss of use, or loss of profits incurred by client, its subsidiaries, affiliates or successors arising out of or related to the performance of the services hereunder by Cardinal, regardless of whether such claim is based upon any of the above stated reasons or otherwise. Results relate only to the samples identified above. This report shall not be reproduced except in full with written approval of Cardinal Laboratories.

Celey D. Keene, Lab Director/Quality Manager



PHONE (575) 393-2326 • 101 E. MARLAND • HOBBS, NM 88240

Analytical Results For:

TRINITY OILFIELD SERVICES & RENTALS, LLC
 DAN DUNKELBERG
 P. O. BOX 2587
 HOBBS NM, 88241
 Fax To: NONE

Received: 05/20/2022
 Reported: 05/27/2022
 Project Name: SALT DRAW 28 - R3
 Project Number: NONE GIVEN
 Project Location: MEWBOURNE - EDDY CO., NM

Sampling Date: 05/18/2022
 Sampling Type: Soil
 Sampling Condition: Cool & Intact
 Sample Received By: Shalyn Rodriguez

Sample ID: SR - 118 @ 3.5' (H222152-28)

BTEx 8021B		mg/kg		Analyzed By: MS/					
Analyte	Result	Reporting Limit	Analyzed	Method Blank	BS	% Recovery	True Value QC	RPD	Qualifier
Benzene*	<0.050	0.050	05/25/2022	ND	2.14	107	2.00	7.62	
Toluene*	<0.050	0.050	05/25/2022	ND	2.12	106	2.00	7.98	
Ethylbenzene*	<0.050	0.050	05/25/2022	ND	2.00	100	2.00	7.37	
Total Xylenes*	<0.150	0.150	05/25/2022	ND	6.26	104	6.00	7.29	
Total BTEx	<0.300	0.300	05/25/2022	ND					

Surrogate: 4-Bromofluorobenzene (PID) 102 % 69.9-140

Chloride, SM4500CI-B		mg/kg		Analyzed By: AC						
Analyte	Result	Reporting Limit	Analyzed	Method Blank	BS	% Recovery	True Value QC	RPD	Qualifier	
Chloride	16.0	16.0	05/25/2022	ND	448	112	400	0.00		

TPH 8015M		mg/kg		Analyzed By: MS					
Analyte	Result	Reporting Limit	Analyzed	Method Blank	BS	% Recovery	True Value QC	RPD	Qualifier
GRO C6-C10*	<10.0	10.0	05/25/2022	ND	177	88.7	200	3.09	
DRO >C10-C28*	<10.0	10.0	05/25/2022	ND	169	84.4	200	9.67	
EXT DRO >C28-C36	<10.0	10.0	05/25/2022	ND					

Surrogate: 1-Chlorooctane 87.8 % 66.9-136

Surrogate: 1-Chlorooctadecane 98.3 % 59.5-142

Cardinal Laboratories

*=Accredited Analyte

PLEASE NOTE: Liability and Damages. Cardinal's liability and client's exclusive remedy for any claim arising, whether based in contract or tort, shall be limited to the amount paid by client for analyses. All claims, including those for negligence and any other cause whatsoever shall be deemed waived unless made in writing and received by Cardinal within thirty (30) days after completion of the applicable service. In no event shall Cardinal be liable for incidental or consequential damages, including, without limitation, business interruptions, loss of use, or loss of profits incurred by client, its subsidiaries, affiliates or successors arising out of or related to the performance of the services hereunder by Cardinal, regardless of whether such claim is based upon any of the above stated reasons or otherwise. Results relate only to the samples identified above. This report shall not be reproduced except in full with written approval of Cardinal Laboratories.

Celey D. Keene, Lab Director/Quality Manager



PHONE (575) 393-2326 ° 101 E. MARLAND ° HOBBS, NM 88240

Analytical Results For:

TRINITY OILFIELD SERVICES & RENTALS, LLC
 DAN DUNKELBERG
 P. O. BOX 2587
 HOBBS NM, 88241
 Fax To: NONE

Received: 05/20/2022
 Reported: 05/27/2022
 Project Name: SALT DRAW 28 - R3
 Project Number: NONE GIVEN
 Project Location: MEWBOURNE - EDDY CO., NM

Sampling Date: 05/18/2022
 Sampling Type: Soil
 Sampling Condition: Cool & Intact
 Sample Received By: Shalyn Rodriguez

Sample ID: SR - 119 @ 3.5' (H222152-29)

BTEX 8021B		mg/kg		Analyzed By: MS/					
Analyte	Result	Reporting Limit	Analyzed	Method Blank	BS	% Recovery	True Value QC	RPD	Qualifier
Benzene*	<0.050	0.050	05/25/2022	ND	2.14	107	2.00	7.62	
Toluene*	<0.050	0.050	05/25/2022	ND	2.12	106	2.00	7.98	
Ethylbenzene*	<0.050	0.050	05/25/2022	ND	2.00	100	2.00	7.37	
Total Xylenes*	<0.150	0.150	05/25/2022	ND	6.26	104	6.00	7.29	
Total BTEX	<0.300	0.300	05/25/2022	ND					

Surrogate: 4-Bromofluorobenzene (PID) 102 % 69.9-140

Chloride, SM4500Cl-B		mg/kg		Analyzed By: AC						
Analyte	Result	Reporting Limit	Analyzed	Method Blank	BS	% Recovery	True Value QC	RPD	Qualifier	
Chloride	64.0	16.0	05/25/2022	ND	448	112	400	0.00		

TPH 8015M		mg/kg		Analyzed By: MS					
Analyte	Result	Reporting Limit	Analyzed	Method Blank	BS	% Recovery	True Value QC	RPD	Qualifier
GRO C6-C10*	<10.0	10.0	05/25/2022	ND	177	88.7	200	3.09	
DRO >C10-C28*	<10.0	10.0	05/25/2022	ND	169	84.4	200	9.67	
EXT DRO >C28-C36	<10.0	10.0	05/25/2022	ND					

Surrogate: 1-Chlorooctane 74.9 % 66.9-136

Surrogate: 1-Chlorooctadecane 83.4 % 59.5-142

Cardinal Laboratories

*=Accredited Analyte

PLEASE NOTE: Liability and Damages. Cardinal's liability and client's exclusive remedy for any claim arising, whether based in contract or tort, shall be limited to the amount paid by client for analyses. All claims, including those for negligence and any other cause whatsoever shall be deemed waived unless made in writing and received by Cardinal within thirty (30) days after completion of the applicable service. In no event shall Cardinal be liable for incidental or consequential damages, including, without limitation, business interruptions, loss of use, or loss of profits incurred by client, its subsidiaries, affiliates or successors arising out of or related to the performance of the services hereunder by Cardinal, regardless of whether such claim is based upon any of the above stated reasons or otherwise. Results relate only to the samples identified above. This report shall not be reproduced except in full with written approval of Cardinal Laboratories.

Celey D. Keene, Lab Director/Quality Manager



PHONE (575) 393-2326 ° 101 E. MARLAND ° HOBBS, NM 88240

Analytical Results For:

TRINITY OILFIELD SERVICES & RENTALS, LLC
 DAN DUNKELBERG
 P. O. BOX 2587
 HOBBS NM, 88241
 Fax To: NONE

Received: 05/20/2022
 Reported: 05/27/2022
 Project Name: SALT DRAW 28 - R3
 Project Number: NONE GIVEN
 Project Location: MEWBOURNE - EDDY CO., NM

Sampling Date: 05/18/2022
 Sampling Type: Soil
 Sampling Condition: Cool & Intact
 Sample Received By: Shalyn Rodriguez

Sample ID: SR - 120 @ 3.5' (H222152-30)

BTEX 8021B		mg/kg		Analyzed By: MS/						
Analyte	Result	Reporting Limit	Analyzed	Method Blank	BS	% Recovery	True Value QC	RPD	Qualifier	
Benzene*	<0.050	0.050	05/25/2022	ND	2.14	107	2.00	7.62		
Toluene*	<0.050	0.050	05/25/2022	ND	2.12	106	2.00	7.98		
Ethylbenzene*	<0.050	0.050	05/25/2022	ND	2.00	100	2.00	7.37		
Total Xylenes*	<0.150	0.150	05/25/2022	ND	6.26	104	6.00	7.29		
Total BTEX	<0.300	0.300	05/25/2022	ND						

Surrogate: 4-Bromofluorobenzene (PID) 101 % 69.9-140

Chloride, SM4500Cl-B		mg/kg		Analyzed By: AC						
Analyte	Result	Reporting Limit	Analyzed	Method Blank	BS	% Recovery	True Value QC	RPD	Qualifier	
Chloride	160	16.0	05/25/2022	ND	448	112	400	0.00		

TPH 8015M		mg/kg		Analyzed By: MS					
Analyte	Result	Reporting Limit	Analyzed	Method Blank	BS	% Recovery	True Value QC	RPD	Qualifier
GRO C6-C10*	<10.0	10.0	05/25/2022	ND	177	88.7	200	3.09	
DRO >C10-C28*	<10.0	10.0	05/25/2022	ND	169	84.4	200	9.67	
EXT DRO >C28-C36	<10.0	10.0	05/25/2022	ND					

Surrogate: 1-Chlorooctane 88.5 % 66.9-136

Surrogate: 1-Chlorooctadecane 98.0 % 59.5-142

Cardinal Laboratories

*=Accredited Analyte

PLEASE NOTE: Liability and Damages. Cardinal's liability and client's exclusive remedy for any claim arising, whether based in contract or tort, shall be limited to the amount paid by client for analyses. All claims, including those for negligence and any other cause whatsoever shall be deemed waived unless made in writing and received by Cardinal within thirty (30) days after completion of the applicable service. In no event shall Cardinal be liable for incidental or consequential damages, including, without limitation, business interruptions, loss of use, or loss of profits incurred by client, its subsidiaries, affiliates or successors arising out of or related to the performance of the services hereunder by Cardinal, regardless of whether such claim is based upon any of the above stated reasons or otherwise. Results relate only to the samples identified above. This report shall not be reproduced except in full with written approval of Cardinal Laboratories.

Celey D. Keene, Lab Director/Quality Manager



PHONE (575) 393-2326 ° 101 E. MARLAND ° HOBBS, NM 88240

Analytical Results For:

TRINITY OILFIELD SERVICES & RENTALS, LLC
 DAN DUNKELBERG
 P. O. BOX 2587
 HOBBS NM, 88241
 Fax To: NONE

Received: 05/20/2022
 Reported: 05/27/2022
 Project Name: SALT DRAW 28 - R3
 Project Number: NONE GIVEN
 Project Location: MEWBOURNE - EDDY CO., NM

Sampling Date: 05/18/2022
 Sampling Type: Soil
 Sampling Condition: Cool & Intact
 Sample Received By: Shalyn Rodriguez

Sample ID: SR - 121 @ 3.5' (H222152-31)

BTEX 8021B		mg/kg		Analyzed By: MS/						
Analyte	Result	Reporting Limit	Analyzed	Method Blank	BS	% Recovery	True Value QC	RPD	Qualifier	
Benzene*	<0.050	0.050	05/25/2022	ND	2.14	107	2.00	7.62		
Toluene*	<0.050	0.050	05/25/2022	ND	2.12	106	2.00	7.98		
Ethylbenzene*	<0.050	0.050	05/25/2022	ND	2.00	100	2.00	7.37		
Total Xylenes*	<0.150	0.150	05/25/2022	ND	6.26	104	6.00	7.29		
Total BTEX	<0.300	0.300	05/25/2022	ND						

Surrogate: 4-Bromofluorobenzene (PID) 101 % 69.9-140

Chloride, SM4500Cl-B		mg/kg		Analyzed By: AC						
Analyte	Result	Reporting Limit	Analyzed	Method Blank	BS	% Recovery	True Value QC	RPD	Qualifier	
Chloride	48.0	16.0	05/25/2022	ND	432	108	400	3.64		

TPH 8015M		mg/kg		Analyzed By: MS					
Analyte	Result	Reporting Limit	Analyzed	Method Blank	BS	% Recovery	True Value QC	RPD	Qualifier
GRO C6-C10*	<10.0	10.0	05/25/2022	ND	177	88.7	200	3.09	
DRO >C10-C28*	<10.0	10.0	05/25/2022	ND	169	84.4	200	9.67	
EXT DRO >C28-C36	<10.0	10.0	05/25/2022	ND					

Surrogate: 1-Chlorooctane 100 % 66.9-136

Surrogate: 1-Chlorooctadecane 111 % 59.5-142

Cardinal Laboratories

*=Accredited Analyte

PLEASE NOTE: Liability and Damages. Cardinal's liability and client's exclusive remedy for any claim arising, whether based in contract or tort, shall be limited to the amount paid by client for analyses. All claims, including those for negligence and any other cause whatsoever shall be deemed waived unless made in writing and received by Cardinal within thirty (30) days after completion of the applicable service. In no event shall Cardinal be liable for incidental or consequential damages, including, without limitation, business interruptions, loss of use, or loss of profits incurred by client, its subsidiaries, affiliates or successors arising out of or related to the performance of the services hereunder by Cardinal, regardless of whether such claim is based upon any of the above stated reasons or otherwise. Results relate only to the samples identified above. This report shall not be reproduced except in full with written approval of Cardinal Laboratories.

Celey D. Keene, Lab Director/Quality Manager



PHONE (575) 393-2326 • 101 E. MARLAND • HOBBS, NM 88240

Analytical Results For:

TRINITY OILFIELD SERVICES & RENTALS, LLC
 DAN DUNKELBERG
 P. O. BOX 2587
 HOBBS NM, 88241
 Fax To: NONE

Received: 05/20/2022
 Reported: 05/27/2022
 Project Name: SALT DRAW 28 - R3
 Project Number: NONE GIVEN
 Project Location: MEWBOURNE - EDDY CO., NM

Sampling Date: 05/18/2022
 Sampling Type: Soil
 Sampling Condition: Cool & Intact
 Sample Received By: Shalyn Rodriguez

Sample ID: SR - 122 @ 3.5' (H222152-32)

BTEX 8021B		mg/kg		Analyzed By: MS/					
Analyte	Result	Reporting Limit	Analyzed	Method Blank	BS	% Recovery	True Value QC	RPD	Qualifier
Benzene*	<0.050	0.050	05/25/2022	ND	2.14	107	2.00	7.62	
Toluene*	<0.050	0.050	05/25/2022	ND	2.12	106	2.00	7.98	
Ethylbenzene*	<0.050	0.050	05/25/2022	ND	2.00	100	2.00	7.37	
Total Xylenes*	<0.150	0.150	05/25/2022	ND	6.26	104	6.00	7.29	
Total BTEX	<0.300	0.300	05/25/2022	ND					

Surrogate: 4-Bromofluorobenzene (PID) 101 % 69.9-140

Chloride, SM4500CI-B		mg/kg		Analyzed By: AC						
Analyte	Result	Reporting Limit	Analyzed	Method Blank	BS	% Recovery	True Value QC	RPD	Qualifier	
Chloride	112	16.0	05/25/2022	ND	432	108	400	3.64		

TPH 8015M		mg/kg		Analyzed By: MS					
Analyte	Result	Reporting Limit	Analyzed	Method Blank	BS	% Recovery	True Value QC	RPD	Qualifier
GRO C6-C10*	<10.0	10.0	05/25/2022	ND	177	88.7	200	3.09	
DRO >C10-C28*	<10.0	10.0	05/25/2022	ND	169	84.4	200	9.67	
EXT DRO >C28-C36	<10.0	10.0	05/25/2022	ND					

Surrogate: 1-Chlorooctane 86.3 % 66.9-136

Surrogate: 1-Chlorooctadecane 95.0 % 59.5-142

Cardinal Laboratories

*=Accredited Analyte

PLEASE NOTE: Liability and Damages. Cardinal's liability and client's exclusive remedy for any claim arising, whether based in contract or tort, shall be limited to the amount paid by client for analyses. All claims, including those for negligence and any other cause whatsoever shall be deemed waived unless made in writing and received by Cardinal within thirty (30) days after completion of the applicable service. In no event shall Cardinal be liable for incidental or consequential damages, including, without limitation, business interruptions, loss of use, or loss of profits incurred by client, its subsidiaries, affiliates or successors arising out of or related to the performance of the services hereunder by Cardinal, regardless of whether such claim is based upon any of the above stated reasons or otherwise. Results relate only to the samples identified above. This report shall not be reproduced except in full with written approval of Cardinal Laboratories.

Celey D. Keene, Lab Director/Quality Manager



PHONE (575) 393-2326 ° 101 E. MARLAND ° HOBBS, NM 88240

Analytical Results For:

TRINITY OILFIELD SERVICES & RENTALS, LLC
 DAN DUNKELBERG
 P. O. BOX 2587
 HOBBS NM, 88241
 Fax To: NONE

Received: 05/20/2022
 Reported: 05/27/2022
 Project Name: SALT DRAW 28 - R3
 Project Number: NONE GIVEN
 Project Location: MEWBOURNE - EDDY CO., NM

Sampling Date: 05/18/2022
 Sampling Type: Soil
 Sampling Condition: Cool & Intact
 Sample Received By: Shalyn Rodriguez

Sample ID: SR - 123 @ 3.5' (H222152-33)

BTEX 8021B		mg/kg		Analyzed By: MS/					
Analyte	Result	Reporting Limit	Analyzed	Method Blank	BS	% Recovery	True Value QC	RPD	Qualifier
Benzene*	<0.050	0.050	05/25/2022	ND	2.14	107	2.00	7.62	
Toluene*	<0.050	0.050	05/25/2022	ND	2.12	106	2.00	7.98	
Ethylbenzene*	<0.050	0.050	05/25/2022	ND	2.00	100	2.00	7.37	
Total Xylenes*	<0.150	0.150	05/25/2022	ND	6.26	104	6.00	7.29	
Total BTEX	<0.300	0.300	05/25/2022	ND					

Surrogate: 4-Bromofluorobenzene (PID) 101 % 69.9-140

Chloride, SM4500CI-B		mg/kg		Analyzed By: AC						
Analyte	Result	Reporting Limit	Analyzed	Method Blank	BS	% Recovery	True Value QC	RPD	Qualifier	
Chloride	64.0	16.0	05/25/2022	ND	432	108	400	3.64		

TPH 8015M		mg/kg		Analyzed By: MS					
Analyte	Result	Reporting Limit	Analyzed	Method Blank	BS	% Recovery	True Value QC	RPD	Qualifier
GRO C6-C10*	<10.0	10.0	05/25/2022	ND	177	88.7	200	3.09	
DRO >C10-C28*	<10.0	10.0	05/25/2022	ND	169	84.4	200	9.67	
EXT DRO >C28-C36	<10.0	10.0	05/25/2022	ND					

Surrogate: 1-Chlorooctane 86.1 % 66.9-136

Surrogate: 1-Chlorooctadecane 92.4 % 59.5-142

Cardinal Laboratories

*=Accredited Analyte

PLEASE NOTE: Liability and Damages. Cardinal's liability and client's exclusive remedy for any claim arising, whether based in contract or tort, shall be limited to the amount paid by client for analyses. All claims, including those for negligence and any other cause whatsoever shall be deemed waived unless made in writing and received by Cardinal within thirty (30) days after completion of the applicable service. In no event shall Cardinal be liable for incidental or consequential damages, including, without limitation, business interruptions, loss of use, or loss of profits incurred by client, its subsidiaries, affiliates or successors arising out of or related to the performance of the services hereunder by Cardinal, regardless of whether such claim is based upon any of the above stated reasons or otherwise. Results relate only to the samples identified above. This report shall not be reproduced except in full with written approval of Cardinal Laboratories.

Celey D. Keene, Lab Director/Quality Manager



PHONE (575) 393-2326 ° 101 E. MARLAND ° HOBBS, NM 88240

Analytical Results For:

TRINITY OILFIELD SERVICES & RENTALS, LLC
 DAN DUNKELBERG
 P. O. BOX 2587
 HOBBS NM, 88241
 Fax To: NONE

Received: 05/20/2022
 Reported: 05/27/2022
 Project Name: SALT DRAW 28 - R3
 Project Number: NONE GIVEN
 Project Location: MEWBOURNE - EDDY CO., NM

Sampling Date: 05/18/2022
 Sampling Type: Soil
 Sampling Condition: Cool & Intact
 Sample Received By: Shalyn Rodriguez

Sample ID: SR - 124 @ 3.5' (H222152-34)

BTEX 8021B		mg/kg		Analyzed By: MS/						
Analyte	Result	Reporting Limit	Analyzed	Method Blank	BS	% Recovery	True Value QC	RPD	Qualifier	
Benzene*	<0.050	0.050	05/25/2022	ND	2.14	107	2.00	7.62		
Toluene*	<0.050	0.050	05/25/2022	ND	2.12	106	2.00	7.98		
Ethylbenzene*	<0.050	0.050	05/25/2022	ND	2.00	100	2.00	7.37		
Total Xylenes*	<0.150	0.150	05/25/2022	ND	6.26	104	6.00	7.29		
Total BTEX	<0.300	0.300	05/25/2022	ND						

Surrogate: 4-Bromofluorobenzene (PID) 102 % 69.9-140

Chloride, SM4500CI-B		mg/kg		Analyzed By: AC						
Analyte	Result	Reporting Limit	Analyzed	Method Blank	BS	% Recovery	True Value QC	RPD	Qualifier	
Chloride	64.0	16.0	05/25/2022	ND	432	108	400	3.64		

TPH 8015M		mg/kg		Analyzed By: MS					
Analyte	Result	Reporting Limit	Analyzed	Method Blank	BS	% Recovery	True Value QC	RPD	Qualifier
GRO C6-C10*	<10.0	10.0	05/25/2022	ND	177	88.7	200	3.09	
DRO >C10-C28*	<10.0	10.0	05/25/2022	ND	169	84.4	200	9.67	
EXT DRO >C28-C36	<10.0	10.0	05/25/2022	ND					

Surrogate: 1-Chlorooctane 79.1 % 66.9-136

Surrogate: 1-Chlorooctadecane 84.8 % 59.5-142

Cardinal Laboratories

*=Accredited Analyte

PLEASE NOTE: Liability and Damages. Cardinal's liability and client's exclusive remedy for any claim arising, whether based in contract or tort, shall be limited to the amount paid by client for analyses. All claims, including those for negligence and any other cause whatsoever shall be deemed waived unless made in writing and received by Cardinal within thirty (30) days after completion of the applicable service. In no event shall Cardinal be liable for incidental or consequential damages, including, without limitation, business interruptions, loss of use, or loss of profits incurred by client, its subsidiaries, affiliates or successors arising out of or related to the performance of the services hereunder by Cardinal, regardless of whether such claim is based upon any of the above stated reasons or otherwise. Results relate only to the samples identified above. This report shall not be reproduced except in full with written approval of Cardinal Laboratories.

Celey D. Keene, Lab Director/Quality Manager



PHONE (575) 393-2326 ° 101 E. MARLAND ° HOBBS, NM 88240

Analytical Results For:

TRINITY OILFIELD SERVICES & RENTALS, LLC
 DAN DUNKELBERG
 P. O. BOX 2587
 HOBBS NM, 88241
 Fax To: NONE

Received: 05/20/2022
 Reported: 05/27/2022
 Project Name: SALT DRAW 28 - R3
 Project Number: NONE GIVEN
 Project Location: MEWBOURNE - EDDY CO., NM

Sampling Date: 05/18/2022
 Sampling Type: Soil
 Sampling Condition: Cool & Intact
 Sample Received By: Shalyn Rodriguez

Sample ID: SR - 125 @ 3.5' (H222152-35)

BTEX 8021B		mg/kg		Analyzed By: MS/					
Analyte	Result	Reporting Limit	Analyzed	Method Blank	BS	% Recovery	True Value QC	RPD	Qualifier
Benzene*	<0.050	0.050	05/25/2022	ND	2.14	107	2.00	7.62	
Toluene*	<0.050	0.050	05/25/2022	ND	2.12	106	2.00	7.98	
Ethylbenzene*	<0.050	0.050	05/25/2022	ND	2.00	100	2.00	7.37	
Total Xylenes*	<0.150	0.150	05/25/2022	ND	6.26	104	6.00	7.29	
Total BTEX	<0.300	0.300	05/25/2022	ND					

Surrogate: 4-Bromofluorobenzene (PID) 101 % 69.9-140

Chloride, SM4500CI-B		mg/kg		Analyzed By: AC					
Analyte	Result	Reporting Limit	Analyzed	Method Blank	BS	% Recovery	True Value QC	RPD	Qualifier
Chloride	32.0	16.0	05/25/2022	ND	432	108	400	3.64	

TPH 8015M		mg/kg		Analyzed By: MS					
Analyte	Result	Reporting Limit	Analyzed	Method Blank	BS	% Recovery	True Value QC	RPD	Qualifier
GRO C6-C10*	<10.0	10.0	05/25/2022	ND	177	88.7	200	3.09	
DRO >C10-C28*	<10.0	10.0	05/25/2022	ND	169	84.4	200	9.67	
EXT DRO >C28-C36	<10.0	10.0	05/25/2022	ND					

Surrogate: 1-Chlorooctane 88.9 % 66.9-136

Surrogate: 1-Chlorooctadecane 97.0 % 59.5-142

Cardinal Laboratories

*=Accredited Analyte

PLEASE NOTE: Liability and Damages. Cardinal's liability and client's exclusive remedy for any claim arising, whether based in contract or tort, shall be limited to the amount paid by client for analyses. All claims, including those for negligence and any other cause whatsoever shall be deemed waived unless made in writing and received by Cardinal within thirty (30) days after completion of the applicable service. In no event shall Cardinal be liable for incidental or consequential damages, including, without limitation, business interruptions, loss of use, or loss of profits incurred by client, its subsidiaries, affiliates or successors arising out of or related to the performance of the services hereunder by Cardinal, regardless of whether such claim is based upon any of the above stated reasons or otherwise. Results relate only to the samples identified above. This report shall not be reproduced except in full with written approval of Cardinal Laboratories.

Celey D. Keene, Lab Director/Quality Manager



PHONE (575) 393-2326 ° 101 E. MARLAND ° HOBBS, NM 88240

Analytical Results For:

TRINITY OILFIELD SERVICES & RENTALS, LLC
 DAN DUNKELBERG
 P. O. BOX 2587
 HOBBS NM, 88241
 Fax To: NONE

Received: 05/20/2022
 Reported: 05/27/2022
 Project Name: SALT DRAW 28 - R3
 Project Number: NONE GIVEN
 Project Location: MEWBOURNE - EDDY CO., NM

Sampling Date: 05/18/2022
 Sampling Type: Soil
 Sampling Condition: Cool & Intact
 Sample Received By: Shalyn Rodriguez

Sample ID: SR - 126 @ 3.5' (H222152-36)

BTEx 8021B		mg/kg		Analyzed By: JH						
Analyte	Result	Reporting Limit	Analyzed	Method Blank	BS	% Recovery	True Value QC	RPD	Qualifier	
Benzene*	<0.050	0.050	05/26/2022	ND	2.05	102	2.00	0.869		
Toluene*	<0.050	0.050	05/26/2022	ND	2.03	101	2.00	6.77		
Ethylbenzene*	<0.050	0.050	05/26/2022	ND	1.97	98.4	2.00	4.48		
Total Xylenes*	<0.150	0.150	05/26/2022	ND	5.93	98.8	6.00	4.31		
Total BTEX	<0.300	0.300	05/26/2022	ND						

Surrogate: 4-Bromofluorobenzene (PID) 102 % 69.9-140

Chloride, SM4500Cl-B		mg/kg		Analyzed By: AC						
Analyte	Result	Reporting Limit	Analyzed	Method Blank	BS	% Recovery	True Value QC	RPD	Qualifier	
Chloride	80.0	16.0	05/25/2022	ND	432	108	400	3.64		

TPH 8015M		mg/kg		Analyzed By: MS					
Analyte	Result	Reporting Limit	Analyzed	Method Blank	BS	% Recovery	True Value QC	RPD	Qualifier
GRO C6-C10*	<10.0	10.0	05/25/2022	ND	177	88.7	200	3.09	
DRO >C10-C28*	<10.0	10.0	05/25/2022	ND	169	84.4	200	9.67	
EXT DRO >C28-C36	<10.0	10.0	05/25/2022	ND					

Surrogate: 1-Chlorooctane 82.7 % 66.9-136

Surrogate: 1-Chlorooctadecane 89.5 % 59.5-142

Cardinal Laboratories

*=Accredited Analyte

PLEASE NOTE: Liability and Damages. Cardinal's liability and client's exclusive remedy for any claim arising, whether based in contract or tort, shall be limited to the amount paid by client for analyses. All claims, including those for negligence and any other cause whatsoever shall be deemed waived unless made in writing and received by Cardinal within thirty (30) days after completion of the applicable service. In no event shall Cardinal be liable for incidental or consequential damages, including, without limitation, business interruptions, loss of use, or loss of profits incurred by client, its subsidiaries, affiliates or successors arising out of or related to the performance of the services hereunder by Cardinal, regardless of whether such claim is based upon any of the above stated reasons or otherwise. Results relate only to the samples identified above. This report shall not be reproduced except in full with written approval of Cardinal Laboratories.

Celey D. Keene, Lab Director/Quality Manager



PHONE (575) 393-2326 ° 101 E. MARLAND ° HOBBS, NM 88240

Analytical Results For:

TRINITY OILFIELD SERVICES & RENTALS, LLC
 DAN DUNKELBERG
 P. O. BOX 2587
 HOBBS NM, 88241
 Fax To: NONE

Received: 05/20/2022
 Reported: 05/27/2022
 Project Name: SALT DRAW 28 - R3
 Project Number: NONE GIVEN
 Project Location: MEWBOURNE - EDDY CO., NM

Sampling Date: 05/18/2022
 Sampling Type: Soil
 Sampling Condition: Cool & Intact
 Sample Received By: Shalyn Rodriguez

Sample ID: SR - 127 @ 3.5' (H222152-37)

BTEx 8021B		mg/kg		Analyzed By: JH						
Analyte	Result	Reporting Limit	Analyzed	Method Blank	BS	% Recovery	True Value QC	RPD	Qualifier	
Benzene*	<0.050	0.050	05/26/2022	ND	2.05	102	2.00	0.869		
Toluene*	<0.050	0.050	05/26/2022	ND	2.03	101	2.00	6.77		
Ethylbenzene*	<0.050	0.050	05/26/2022	ND	1.97	98.4	2.00	4.48		
Total Xylenes*	<0.150	0.150	05/26/2022	ND	5.93	98.8	6.00	4.31		
Total BTEX	<0.300	0.300	05/26/2022	ND						

Surrogate: 4-Bromofluorobenzene (PID) 103 % 69.9-140

Chloride, SM4500Cl-B		mg/kg		Analyzed By: AC					
Analyte	Result	Reporting Limit	Analyzed	Method Blank	BS	% Recovery	True Value QC	RPD	Qualifier
Chloride	32.0	16.0	05/25/2022	ND	432	108	400	3.64	

TPH 8015M		mg/kg		Analyzed By: MS					
Analyte	Result	Reporting Limit	Analyzed	Method Blank	BS	% Recovery	True Value QC	RPD	Qualifier
GRO C6-C10*	<10.0	10.0	05/25/2022	ND	177	88.7	200	3.09	
DRO >C10-C28*	<10.0	10.0	05/25/2022	ND	169	84.4	200	9.67	
EXT DRO >C28-C36	<10.0	10.0	05/25/2022	ND					

Surrogate: 1-Chlorooctane 84.4 % 66.9-136

Surrogate: 1-Chlorooctadecane 92.0 % 59.5-142

Cardinal Laboratories

*=Accredited Analyte

PLEASE NOTE: Liability and Damages. Cardinal's liability and client's exclusive remedy for any claim arising, whether based in contract or tort, shall be limited to the amount paid by client for analyses. All claims, including those for negligence and any other cause whatsoever shall be deemed waived unless made in writing and received by Cardinal within thirty (30) days after completion of the applicable service. In no event shall Cardinal be liable for incidental or consequential damages, including, without limitation, business interruptions, loss of use, or loss of profits incurred by client, its subsidiaries, affiliates or successors arising out of or related to the performance of the services hereunder by Cardinal, regardless of whether such claim is based upon any of the above stated reasons or otherwise. Results relate only to the samples identified above. This report shall not be reproduced except in full with written approval of Cardinal Laboratories.

Celey D. Keene, Lab Director/Quality Manager



PHONE (575) 393-2326 ° 101 E. MARLAND ° HOBBS, NM 88240

Analytical Results For:

TRINITY OILFIELD SERVICES & RENTALS, LLC
 DAN DUNKELBERG
 P. O. BOX 2587
 HOBBS NM, 88241
 Fax To: NONE

Received: 05/20/2022
 Reported: 05/27/2022
 Project Name: SALT DRAW 28 - R3
 Project Number: NONE GIVEN
 Project Location: MEWBOURNE - EDDY CO., NM

Sampling Date: 05/18/2022
 Sampling Type: Soil
 Sampling Condition: Cool & Intact
 Sample Received By: Shalyn Rodriguez

Sample ID: SR - 128 @ 3.5' (H222152-38)

BTEx 8021B		mg/kg		Analyzed By: JH						
Analyte	Result	Reporting Limit	Analyzed	Method Blank	BS	% Recovery	True Value QC	RPD	Qualifier	
Benzene*	<0.050	0.050	05/26/2022	ND	2.05	102	2.00	0.869		
Toluene*	<0.050	0.050	05/26/2022	ND	2.03	101	2.00	6.77		
Ethylbenzene*	<0.050	0.050	05/26/2022	ND	1.97	98.4	2.00	4.48		
Total Xylenes*	<0.150	0.150	05/26/2022	ND	5.93	98.8	6.00	4.31		
Total BTEX	<0.300	0.300	05/26/2022	ND						

Surrogate: 4-Bromofluorobenzene (PID) 103 % 69.9-140

Chloride, SM4500Cl-B		mg/kg		Analyzed By: AC					
Analyte	Result	Reporting Limit	Analyzed	Method Blank	BS	% Recovery	True Value QC	RPD	Qualifier
Chloride	64.0	16.0	05/25/2022	ND	432	108	400	3.64	

TPH 8015M		mg/kg		Analyzed By: MS					
Analyte	Result	Reporting Limit	Analyzed	Method Blank	BS	% Recovery	True Value QC	RPD	Qualifier
GRO C6-C10*	<10.0	10.0	05/25/2022	ND	177	88.7	200	3.09	
DRO >C10-C28*	<10.0	10.0	05/25/2022	ND	169	84.4	200	9.67	
EXT DRO >C28-C36	<10.0	10.0	05/25/2022	ND					

Surrogate: 1-Chlorooctane 79.1 % 66.9-136

Surrogate: 1-Chlorooctadecane 84.7 % 59.5-142

Cardinal Laboratories

*=Accredited Analyte

PLEASE NOTE: Liability and Damages. Cardinal's liability and client's exclusive remedy for any claim arising, whether based in contract or tort, shall be limited to the amount paid by client for analyses. All claims, including those for negligence and any other cause whatsoever shall be deemed waived unless made in writing and received by Cardinal within thirty (30) days after completion of the applicable service. In no event shall Cardinal be liable for incidental or consequential damages, including, without limitation, business interruptions, loss of use, or loss of profits incurred by client, its subsidiaries, affiliates or successors arising out of or related to the performance of the services hereunder by Cardinal, regardless of whether such claim is based upon any of the above stated reasons or otherwise. Results relate only to the samples identified above. This report shall not be reproduced except in full with written approval of Cardinal Laboratories.

Celey D. Keene, Lab Director/Quality Manager



PHONE (575) 393-2326 ° 101 E. MARLAND ° HOBBS, NM 88240

Analytical Results For:

TRINITY OILFIELD SERVICES & RENTALS, LLC
 DAN DUNKELBERG
 P. O. BOX 2587
 HOBBS NM, 88241
 Fax To: NONE

Received: 05/20/2022
 Reported: 05/27/2022
 Project Name: SALT DRAW 28 - R3
 Project Number: NONE GIVEN
 Project Location: MEWBOURNE - EDDY CO., NM

Sampling Date: 05/18/2022
 Sampling Type: Soil
 Sampling Condition: Cool & Intact
 Sample Received By: Shalyn Rodriguez

Sample ID: SR - 129 @ 3.5' (H222152-39)

BTEX 8021B		mg/kg		Analyzed By: JH						
Analyte	Result	Reporting Limit	Analyzed	Method Blank	BS	% Recovery	True Value QC	RPD	Qualifier	
Benzene*	<0.050	0.050	05/26/2022	ND	2.05	102	2.00	0.869		
Toluene*	<0.050	0.050	05/26/2022	ND	2.03	101	2.00	6.77		
Ethylbenzene*	<0.050	0.050	05/26/2022	ND	1.97	98.4	2.00	4.48		
Total Xylenes*	<0.150	0.150	05/26/2022	ND	5.93	98.8	6.00	4.31		
Total BTEX	<0.300	0.300	05/26/2022	ND						

Surrogate: 4-Bromofluorobenzene (PID) 101 % 69.9-140

Chloride, SM4500Cl-B		mg/kg		Analyzed By: AC						
Analyte	Result	Reporting Limit	Analyzed	Method Blank	BS	% Recovery	True Value QC	RPD	Qualifier	
Chloride	80.0	16.0	05/25/2022	ND	432	108	400	3.64		

TPH 8015M		mg/kg		Analyzed By: MS					
Analyte	Result	Reporting Limit	Analyzed	Method Blank	BS	% Recovery	True Value QC	RPD	Qualifier
GRO C6-C10*	<10.0	10.0	05/25/2022	ND	177	88.7	200	3.09	
DRO >C10-C28*	<10.0	10.0	05/25/2022	ND	169	84.4	200	9.67	
EXT DRO >C28-C36	<10.0	10.0	05/25/2022	ND					

Surrogate: 1-Chlorooctane 85.7 % 66.9-136

Surrogate: 1-Chlorooctadecane 92.1 % 59.5-142

Cardinal Laboratories

*=Accredited Analyte

PLEASE NOTE: Liability and Damages. Cardinal's liability and client's exclusive remedy for any claim arising, whether based in contract or tort, shall be limited to the amount paid by client for analyses. All claims, including those for negligence and any other cause whatsoever shall be deemed waived unless made in writing and received by Cardinal within thirty (30) days after completion of the applicable service. In no event shall Cardinal be liable for incidental or consequential damages, including, without limitation, business interruptions, loss of use, or loss of profits incurred by client, its subsidiaries, affiliates or successors arising out of or related to the performance of the services hereunder by Cardinal, regardless of whether such claim is based upon any of the above stated reasons or otherwise. Results relate only to the samples identified above. This report shall not be reproduced except in full with written approval of Cardinal Laboratories.

Celey D. Keene, Lab Director/Quality Manager



PHONE (575) 393-2326 ° 101 E. MARLAND ° HOBBS, NM 88240

Analytical Results For:

TRINITY OILFIELD SERVICES & RENTALS, LLC
 DAN DUNKELBERG
 P. O. BOX 2587
 HOBBS NM, 88241
 Fax To: NONE

Received: 05/20/2022
 Reported: 05/27/2022
 Project Name: SALT DRAW 28 - R3
 Project Number: NONE GIVEN
 Project Location: MEWBOURNE - EDDY CO., NM

Sampling Date: 05/18/2022
 Sampling Type: Soil
 Sampling Condition: Cool & Intact
 Sample Received By: Shalyn Rodriguez

Sample ID: SR - 130 @ 3.5' (H222152-40)

BTEx 8021B		mg/kg		Analyzed By: JH						
Analyte	Result	Reporting Limit	Analyzed	Method Blank	BS	% Recovery	True Value QC	RPD	Qualifier	
Benzene*	<0.050	0.050	05/26/2022	ND	2.05	102	2.00	0.869		
Toluene*	<0.050	0.050	05/26/2022	ND	2.03	101	2.00	6.77		
Ethylbenzene*	<0.050	0.050	05/26/2022	ND	1.97	98.4	2.00	4.48		
Total Xylenes*	<0.150	0.150	05/26/2022	ND	5.93	98.8	6.00	4.31		
Total BTEX	<0.300	0.300	05/26/2022	ND						

Surrogate: 4-Bromofluorobenzene (PID) 102 % 69.9-140

Chloride, SM4500Cl-B		mg/kg		Analyzed By: AC						
Analyte	Result	Reporting Limit	Analyzed	Method Blank	BS	% Recovery	True Value QC	RPD	Qualifier	
Chloride	64.0	16.0	05/25/2022	ND	432	108	400	3.64		

TPH 8015M		mg/kg		Analyzed By: MS					
Analyte	Result	Reporting Limit	Analyzed	Method Blank	BS	% Recovery	True Value QC	RPD	Qualifier
GRO C6-C10*	<10.0	10.0	05/25/2022	ND	177	88.7	200	3.09	
DRO >C10-C28*	<10.0	10.0	05/25/2022	ND	169	84.4	200	9.67	
EXT DRO >C28-C36	<10.0	10.0	05/25/2022	ND					

Surrogate: 1-Chlorooctane 90.5 % 66.9-136

Surrogate: 1-Chlorooctadecane 98.6 % 59.5-142

Cardinal Laboratories

*=Accredited Analyte

PLEASE NOTE: Liability and Damages. Cardinal's liability and client's exclusive remedy for any claim arising, whether based in contract or tort, shall be limited to the amount paid by client for analyses. All claims, including those for negligence and any other cause whatsoever shall be deemed waived unless made in writing and received by Cardinal within thirty (30) days after completion of the applicable service. In no event shall Cardinal be liable for incidental or consequential damages, including, without limitation, business interruptions, loss of use, or loss of profits incurred by client, its subsidiaries, affiliates or successors arising out of or related to the performance of the services hereunder by Cardinal, regardless of whether such claim is based upon any of the above stated reasons or otherwise. Results relate only to the samples identified above. This report shall not be reproduced except in full with written approval of Cardinal Laboratories.

Celey D. Keene, Lab Director/Quality Manager



PHONE (575) 393-2326 ° 101 E. MARLAND ° HOBBS, NM 88240

Analytical Results For:

TRINITY OILFIELD SERVICES & RENTALS, LLC
 DAN DUNKELBERG
 P. O. BOX 2587
 HOBBS NM, 88241
 Fax To: NONE

Received: 05/20/2022
 Reported: 05/27/2022
 Project Name: SALT DRAW 28 - R3
 Project Number: NONE GIVEN
 Project Location: MEWBOURNE - EDDY CO., NM

Sampling Date: 05/18/2022
 Sampling Type: Soil
 Sampling Condition: Cool & Intact
 Sample Received By: Shalyn Rodriguez

Sample ID: SR - 131 @ 3.5' (H222152-41)

BTEx 8021B		mg/kg		Analyzed By: JH						
Analyte	Result	Reporting Limit	Analyzed	Method Blank	BS	% Recovery	True Value QC	RPD	Qualifier	
Benzene*	<0.050	0.050	05/26/2022	ND	2.05	102	2.00	0.869		
Toluene*	<0.050	0.050	05/26/2022	ND	2.03	101	2.00	6.77		
Ethylbenzene*	<0.050	0.050	05/26/2022	ND	1.97	98.4	2.00	4.48		
Total Xylenes*	<0.150	0.150	05/26/2022	ND	5.93	98.8	6.00	4.31		
Total BTEX	<0.300	0.300	05/26/2022	ND						

Surrogate: 4-Bromofluorobenzene (PID) 101 % 69.9-140

Chloride, SM4500Cl-B		mg/kg		Analyzed By: AC					
Analyte	Result	Reporting Limit	Analyzed	Method Blank	BS	% Recovery	True Value QC	RPD	Qualifier
Chloride	48.0	16.0	05/25/2022	ND	432	108	400	3.64	

TPH 8015M		mg/kg		Analyzed By: MS					
Analyte	Result	Reporting Limit	Analyzed	Method Blank	BS	% Recovery	True Value QC	RPD	Qualifier
GRO C6-C10*	<10.0	10.0	05/25/2022	ND	177	88.7	200	3.09	
DRO >C10-C28*	<10.0	10.0	05/25/2022	ND	169	84.4	200	9.67	
EXT DRO >C28-C36	<10.0	10.0	05/25/2022	ND					

Surrogate: 1-Chlorooctane 92.4 % 66.9-136

Surrogate: 1-Chlorooctadecane 102 % 59.5-142

Cardinal Laboratories

*=Accredited Analyte

PLEASE NOTE: Liability and Damages. Cardinal's liability and client's exclusive remedy for any claim arising, whether based in contract or tort, shall be limited to the amount paid by client for analyses. All claims, including those for negligence and any other cause whatsoever shall be deemed waived unless made in writing and received by Cardinal within thirty (30) days after completion of the applicable service. In no event shall Cardinal be liable for incidental or consequential damages, including, without limitation, business interruptions, loss of use, or loss of profits incurred by client, its subsidiaries, affiliates or successors arising out of or related to the performance of the services hereunder by Cardinal, regardless of whether such claim is based upon any of the above stated reasons or otherwise. Results relate only to the samples identified above. This report shall not be reproduced except in full with written approval of Cardinal Laboratories.

Celey D. Keene, Lab Director/Quality Manager



PHONE (575) 393-2326 ° 101 E. MARLAND ° HOBBS, NM 88240

Analytical Results For:

TRINITY OILFIELD SERVICES & RENTALS, LLC
 DAN DUNKELBERG
 P. O. BOX 2587
 HOBBS NM, 88241
 Fax To: NONE

Received: 05/20/2022
 Reported: 05/27/2022
 Project Name: SALT DRAW 28 - R3
 Project Number: NONE GIVEN
 Project Location: MEWBOURNE - EDDY CO., NM

Sampling Date: 05/18/2022
 Sampling Type: Soil
 Sampling Condition: Cool & Intact
 Sample Received By: Shalyn Rodriguez

Sample ID: SR - 132 @ 3.5' (H222152-42)

BTEx 8021B		mg/kg		Analyzed By: JH						
Analyte	Result	Reporting Limit	Analyzed	Method Blank	BS	% Recovery	True Value QC	RPD	Qualifier	
Benzene*	<0.050	0.050	05/26/2022	ND	2.05	102	2.00	0.869		
Toluene*	<0.050	0.050	05/26/2022	ND	2.03	101	2.00	6.77		
Ethylbenzene*	<0.050	0.050	05/26/2022	ND	1.97	98.4	2.00	4.48		
Total Xylenes*	<0.150	0.150	05/26/2022	ND	5.93	98.8	6.00	4.31		
Total BTEX	<0.300	0.300	05/26/2022	ND						

Surrogate: 4-Bromofluorobenzene (PID) 101 % 69.9-140

Chloride, SM4500Cl-B		mg/kg		Analyzed By: AC					
Analyte	Result	Reporting Limit	Analyzed	Method Blank	BS	% Recovery	True Value QC	RPD	Qualifier
Chloride	64.0	16.0	05/25/2022	ND	432	108	400	3.64	

TPH 8015M		mg/kg		Analyzed By: MS					
Analyte	Result	Reporting Limit	Analyzed	Method Blank	BS	% Recovery	True Value QC	RPD	Qualifier
GRO C6-C10*	<10.0	10.0	05/25/2022	ND	177	88.7	200	3.09	
DRO >C10-C28*	<10.0	10.0	05/25/2022	ND	169	84.4	200	9.67	
EXT DRO >C28-C36	<10.0	10.0	05/25/2022	ND					

Surrogate: 1-Chlorooctane 87.6 % 66.9-136

Surrogate: 1-Chlorooctadecane 95.5 % 59.5-142

Cardinal Laboratories

*=Accredited Analyte

PLEASE NOTE: Liability and Damages. Cardinal's liability and client's exclusive remedy for any claim arising, whether based in contract or tort, shall be limited to the amount paid by client for analyses. All claims, including those for negligence and any other cause whatsoever shall be deemed waived unless made in writing and received by Cardinal within thirty (30) days after completion of the applicable service. In no event shall Cardinal be liable for incidental or consequential damages, including, without limitation, business interruptions, loss of use, or loss of profits incurred by client, its subsidiaries, affiliates or successors arising out of or related to the performance of the services hereunder by Cardinal, regardless of whether such claim is based upon any of the above stated reasons or otherwise. Results relate only to the samples identified above. This report shall not be reproduced except in full with written approval of Cardinal Laboratories.

Celey D. Keene, Lab Director/Quality Manager



PHONE (575) 393-2326 ° 101 E. MARLAND ° HOBBS, NM 88240

Analytical Results For:

TRINITY OILFIELD SERVICES & RENTALS, LLC
 DAN DUNKELBERG
 P. O. BOX 2587
 HOBBS NM, 88241
 Fax To: NONE

Received: 05/20/2022
 Reported: 05/27/2022
 Project Name: SALT DRAW 28 - R3
 Project Number: NONE GIVEN
 Project Location: MEWBOURNE - EDDY CO., NM

Sampling Date: 05/18/2022
 Sampling Type: Soil
 Sampling Condition: Cool & Intact
 Sample Received By: Shalyn Rodriguez

Sample ID: SR - 133 @ 3.5' (H222152-43)

BTEx 8021B		mg/kg		Analyzed By: JH						
Analyte	Result	Reporting Limit	Analyzed	Method Blank	BS	% Recovery	True Value QC	RPD	Qualifier	
Benzene*	<0.050	0.050	05/26/2022	ND	2.05	102	2.00	0.869		
Toluene*	<0.050	0.050	05/26/2022	ND	2.03	101	2.00	6.77		
Ethylbenzene*	<0.050	0.050	05/26/2022	ND	1.97	98.4	2.00	4.48		
Total Xylenes*	<0.150	0.150	05/26/2022	ND	5.93	98.8	6.00	4.31		
Total BTEX	<0.300	0.300	05/26/2022	ND						

Surrogate: 4-Bromofluorobenzene (PID) 103 % 69.9-140

Chloride, SM4500Cl-B		mg/kg		Analyzed By: AC					
Analyte	Result	Reporting Limit	Analyzed	Method Blank	BS	% Recovery	True Value QC	RPD	Qualifier
Chloride	64.0	16.0	05/25/2022	ND	432	108	400	3.64	

TPH 8015M		mg/kg		Analyzed By: MS					
Analyte	Result	Reporting Limit	Analyzed	Method Blank	BS	% Recovery	True Value QC	RPD	Qualifier
GRO C6-C10*	<10.0	10.0	05/25/2022	ND	177	88.7	200	3.09	
DRO >C10-C28*	<10.0	10.0	05/25/2022	ND	169	84.4	200	9.67	
EXT DRO >C28-C36	<10.0	10.0	05/25/2022	ND					

Surrogate: 1-Chlorooctane 85.9 % 66.9-136

Surrogate: 1-Chlorooctadecane 93.8 % 59.5-142

Cardinal Laboratories

*=Accredited Analyte

PLEASE NOTE: Liability and Damages. Cardinal's liability and client's exclusive remedy for any claim arising, whether based in contract or tort, shall be limited to the amount paid by client for analyses. All claims, including those for negligence and any other cause whatsoever shall be deemed waived unless made in writing and received by Cardinal within thirty (30) days after completion of the applicable service. In no event shall Cardinal be liable for incidental or consequential damages, including, without limitation, business interruptions, loss of use, or loss of profits incurred by client, its subsidiaries, affiliates or successors arising out of or related to the performance of the services hereunder by Cardinal, regardless of whether such claim is based upon any of the above stated reasons or otherwise. Results relate only to the samples identified above. This report shall not be reproduced except in full with written approval of Cardinal Laboratories.

Celey D. Keene, Lab Director/Quality Manager



PHONE (575) 393-2326 ° 101 E. MARLAND ° HOBBS, NM 88240

Analytical Results For:

TRINITY OILFIELD SERVICES & RENTALS, LLC
 DAN DUNKELBERG
 P. O. BOX 2587
 HOBBS NM, 88241
 Fax To: NONE

Received: 05/20/2022
 Reported: 05/27/2022
 Project Name: SALT DRAW 28 - R3
 Project Number: NONE GIVEN
 Project Location: MEWBOURNE - EDDY CO., NM

Sampling Date: 05/18/2022
 Sampling Type: Soil
 Sampling Condition: Cool & Intact
 Sample Received By: Shalyn Rodriguez

Sample ID: SR - 134 @ 3.5' (H222152-44)

BTEx 8021B		mg/kg		Analyzed By: JH						
Analyte	Result	Reporting Limit	Analyzed	Method Blank	BS	% Recovery	True Value QC	RPD	Qualifier	
Benzene*	<0.050	0.050	05/26/2022	ND	2.05	102	2.00	0.869		
Toluene*	<0.050	0.050	05/26/2022	ND	2.03	101	2.00	6.77		
Ethylbenzene*	<0.050	0.050	05/26/2022	ND	1.97	98.4	2.00	4.48		
Total Xylenes*	<0.150	0.150	05/26/2022	ND	5.93	98.8	6.00	4.31		
Total BTEX	<0.300	0.300	05/26/2022	ND						

Surrogate: 4-Bromofluorobenzene (PID) 101 % 69.9-140

Chloride, SM4500Cl-B		mg/kg		Analyzed By: AC						
Analyte	Result	Reporting Limit	Analyzed	Method Blank	BS	% Recovery	True Value QC	RPD	Qualifier	
Chloride	64.0	16.0	05/25/2022	ND	432	108	400	3.64		

TPH 8015M		mg/kg		Analyzed By: MS					
Analyte	Result	Reporting Limit	Analyzed	Method Blank	BS	% Recovery	True Value QC	RPD	Qualifier
GRO C6-C10*	<10.0	10.0	05/25/2022	ND	177	88.7	200	3.09	
DRO >C10-C28*	<10.0	10.0	05/25/2022	ND	169	84.4	200	9.67	
EXT DRO >C28-C36	<10.0	10.0	05/25/2022	ND					

Surrogate: 1-Chlorooctane 81.8 % 66.9-136

Surrogate: 1-Chlorooctadecane 87.6 % 59.5-142

Cardinal Laboratories

*=Accredited Analyte

PLEASE NOTE: Liability and Damages. Cardinal's liability and client's exclusive remedy for any claim arising, whether based in contract or tort, shall be limited to the amount paid by client for analyses. All claims, including those for negligence and any other cause whatsoever shall be deemed waived unless made in writing and received by Cardinal within thirty (30) days after completion of the applicable service. In no event shall Cardinal be liable for incidental or consequential damages, including, without limitation, business interruptions, loss of use, or loss of profits incurred by client, its subsidiaries, affiliates or successors arising out of or related to the performance of the services hereunder by Cardinal, regardless of whether such claim is based upon any of the above stated reasons or otherwise. Results relate only to the samples identified above. This report shall not be reproduced except in full with written approval of Cardinal Laboratories.

Celey D. Keene, Lab Director/Quality Manager



PHONE (575) 393-2326 ° 101 E. MARLAND ° HOBBS, NM 88240

Analytical Results For:

TRINITY OILFIELD SERVICES & RENTALS, LLC
 DAN DUNKELBERG
 P. O. BOX 2587
 HOBBS NM, 88241
 Fax To: NONE

Received: 05/20/2022
 Reported: 05/27/2022
 Project Name: SALT DRAW 28 - R3
 Project Number: NONE GIVEN
 Project Location: MEWBOURNE - EDDY CO., NM

Sampling Date: 05/18/2022
 Sampling Type: Soil
 Sampling Condition: Cool & Intact
 Sample Received By: Shalyn Rodriguez

Sample ID: SR - 135 @ 3.5' (H222152-45)

BTEx 8021B		mg/kg		Analyzed By: JH						
Analyte	Result	Reporting Limit	Analyzed	Method Blank	BS	% Recovery	True Value QC	RPD	Qualifier	
Benzene*	<0.050	0.050	05/26/2022	ND	2.05	102	2.00	0.869		
Toluene*	<0.050	0.050	05/26/2022	ND	2.03	101	2.00	6.77		
Ethylbenzene*	<0.050	0.050	05/26/2022	ND	1.97	98.4	2.00	4.48		
Total Xylenes*	<0.150	0.150	05/26/2022	ND	5.93	98.8	6.00	4.31		
Total BTEX	<0.300	0.300	05/26/2022	ND						

Surrogate: 4-Bromofluorobenzene (PID) 104 % 69.9-140

Chloride, SM4500Cl-B		mg/kg		Analyzed By: AC						
Analyte	Result	Reporting Limit	Analyzed	Method Blank	BS	% Recovery	True Value QC	RPD	Qualifier	
Chloride	80.0	16.0	05/25/2022	ND	432	108	400	3.64		

TPH 8015M		mg/kg		Analyzed By: MS					
Analyte	Result	Reporting Limit	Analyzed	Method Blank	BS	% Recovery	True Value QC	RPD	Qualifier
GRO C6-C10*	<10.0	10.0	05/25/2022	ND	177	88.7	200	3.09	
DRO >C10-C28*	<10.0	10.0	05/25/2022	ND	169	84.4	200	9.67	
EXT DRO >C28-C36	<10.0	10.0	05/25/2022	ND					

Surrogate: 1-Chlorooctane 72.0 % 66.9-136

Surrogate: 1-Chlorooctadecane 76.9 % 59.5-142

Cardinal Laboratories

*=Accredited Analyte

PLEASE NOTE: Liability and Damages. Cardinal's liability and client's exclusive remedy for any claim arising, whether based in contract or tort, shall be limited to the amount paid by client for analyses. All claims, including those for negligence and any other cause whatsoever shall be deemed waived unless made in writing and received by Cardinal within thirty (30) days after completion of the applicable service. In no event shall Cardinal be liable for incidental or consequential damages, including, without limitation, business interruptions, loss of use, or loss of profits incurred by client, its subsidiaries, affiliates or successors arising out of or related to the performance of the services hereunder by Cardinal, regardless of whether such claim is based upon any of the above stated reasons or otherwise. Results relate only to the samples identified above. This report shall not be reproduced except in full with written approval of Cardinal Laboratories.

Celey D. Keene, Lab Director/Quality Manager



PHONE (575) 393-2326 ° 101 E. MARLAND ° HOBBS, NM 88240

Analytical Results For:

TRINITY OILFIELD SERVICES & RENTALS, LLC
 DAN DUNKELBERG
 P. O. BOX 2587
 HOBBS NM, 88241
 Fax To: NONE

Received: 05/20/2022
 Reported: 05/27/2022
 Project Name: SALT DRAW 28 - R3
 Project Number: NONE GIVEN
 Project Location: MEWBOURNE - EDDY CO., NM

Sampling Date: 05/18/2022
 Sampling Type: Soil
 Sampling Condition: Cool & Intact
 Sample Received By: Shalyn Rodriguez

Sample ID: SR - 136 @ 3.5' (H222152-46)

BTEx 8021B		mg/kg		Analyzed By: JH						
Analyte	Result	Reporting Limit	Analyzed	Method Blank	BS	% Recovery	True Value QC	RPD	Qualifier	
Benzene*	<0.050	0.050	05/26/2022	ND	2.05	102	2.00	0.869		
Toluene*	<0.050	0.050	05/26/2022	ND	2.03	101	2.00	6.77		
Ethylbenzene*	<0.050	0.050	05/26/2022	ND	1.97	98.4	2.00	4.48		
Total Xylenes*	<0.150	0.150	05/26/2022	ND	5.93	98.8	6.00	4.31		
Total BTEX	<0.300	0.300	05/26/2022	ND						

Surrogate: 4-Bromofluorobenzene (PID) 102 % 69.9-140

Chloride, SM4500Cl-B		mg/kg		Analyzed By: AC					
Analyte	Result	Reporting Limit	Analyzed	Method Blank	BS	% Recovery	True Value QC	RPD	Qualifier
Chloride	144	16.0	05/25/2022	ND	432	108	400	3.64	

TPH 8015M		mg/kg		Analyzed By: MS					
Analyte	Result	Reporting Limit	Analyzed	Method Blank	BS	% Recovery	True Value QC	RPD	Qualifier
GRO C6-C10*	<10.0	10.0	05/25/2022	ND	177	88.7	200	3.09	
DRO >C10-C28*	<10.0	10.0	05/25/2022	ND	169	84.4	200	9.67	
EXT DRO >C28-C36	<10.0	10.0	05/25/2022	ND					

Surrogate: 1-Chlorooctane 84.9 % 66.9-136

Surrogate: 1-Chlorooctadecane 92.4 % 59.5-142

Cardinal Laboratories

*=Accredited Analyte

PLEASE NOTE: Liability and Damages. Cardinal's liability and client's exclusive remedy for any claim arising, whether based in contract or tort, shall be limited to the amount paid by client for analyses. All claims, including those for negligence and any other cause whatsoever shall be deemed waived unless made in writing and received by Cardinal within thirty (30) days after completion of the applicable service. In no event shall Cardinal be liable for incidental or consequential damages, including, without limitation, business interruptions, loss of use, or loss of profits incurred by client, its subsidiaries, affiliates or successors arising out of or related to the performance of the services hereunder by Cardinal, regardless of whether such claim is based upon any of the above stated reasons or otherwise. Results relate only to the samples identified above. This report shall not be reproduced except in full with written approval of Cardinal Laboratories.

Celey D. Keene, Lab Director/Quality Manager



PHONE (575) 393-2326 ° 101 E. MARLAND ° HOBBS, NM 88240

Analytical Results For:

TRINITY OILFIELD SERVICES & RENTALS, LLC
 DAN DUNKELBERG
 P. O. BOX 2587
 HOBBS NM, 88241
 Fax To: NONE

Received: 05/20/2022
 Reported: 05/27/2022
 Project Name: SALT DRAW 28 - R3
 Project Number: NONE GIVEN
 Project Location: MEWBOURNE - EDDY CO., NM

Sampling Date: 05/18/2022
 Sampling Type: Soil
 Sampling Condition: Cool & Intact
 Sample Received By: Shalyn Rodriguez

Sample ID: SR - 137 @ 3.5' (H222152-47)

BTEx 8021B		mg/kg		Analyzed By: JH						
Analyte	Result	Reporting Limit	Analyzed	Method Blank	BS	% Recovery	True Value QC	RPD	Qualifier	
Benzene*	<0.050	0.050	05/26/2022	ND	2.05	102	2.00	0.869		
Toluene*	<0.050	0.050	05/26/2022	ND	2.03	101	2.00	6.77		
Ethylbenzene*	<0.050	0.050	05/26/2022	ND	1.97	98.4	2.00	4.48		
Total Xylenes*	<0.150	0.150	05/26/2022	ND	5.93	98.8	6.00	4.31		
Total BTEX	<0.300	0.300	05/26/2022	ND						

Surrogate: 4-Bromofluorobenzene (PID) 102 % 69.9-140

Chloride, SM4500Cl-B		mg/kg		Analyzed By: AC						
Analyte	Result	Reporting Limit	Analyzed	Method Blank	BS	% Recovery	True Value QC	RPD	Qualifier	
Chloride	112	16.0	05/25/2022	ND	432	108	400	3.64		

TPH 8015M		mg/kg		Analyzed By: MS					
Analyte	Result	Reporting Limit	Analyzed	Method Blank	BS	% Recovery	True Value QC	RPD	Qualifier
GRO C6-C10*	<10.0	10.0	05/25/2022	ND	177	88.7	200	3.09	
DRO >C10-C28*	<10.0	10.0	05/25/2022	ND	169	84.4	200	9.67	
EXT DRO >C28-C36	<10.0	10.0	05/25/2022	ND					

Surrogate: 1-Chlorooctane 86.3 % 66.9-136

Surrogate: 1-Chlorooctadecane 93.7 % 59.5-142

Cardinal Laboratories

*=Accredited Analyte

PLEASE NOTE: Liability and Damages. Cardinal's liability and client's exclusive remedy for any claim arising, whether based in contract or tort, shall be limited to the amount paid by client for analyses. All claims, including those for negligence and any other cause whatsoever shall be deemed waived unless made in writing and received by Cardinal within thirty (30) days after completion of the applicable service. In no event shall Cardinal be liable for incidental or consequential damages, including, without limitation, business interruptions, loss of use, or loss of profits incurred by client, its subsidiaries, affiliates or successors arising out of or related to the performance of the services hereunder by Cardinal, regardless of whether such claim is based upon any of the above stated reasons or otherwise. Results relate only to the samples identified above. This report shall not be reproduced except in full with written approval of Cardinal Laboratories.

Celey D. Keene, Lab Director/Quality Manager



PHONE (575) 393-2326 ° 101 E. MARLAND ° HOBBS, NM 88240

Analytical Results For:

TRINITY OILFIELD SERVICES & RENTALS, LLC
 DAN DUNKELBERG
 P. O. BOX 2587
 HOBBS NM, 88241
 Fax To: NONE

Received: 05/20/2022
 Reported: 05/27/2022
 Project Name: SALT DRAW 28 - R3
 Project Number: NONE GIVEN
 Project Location: MEWBOURNE - EDDY CO., NM

Sampling Date: 05/18/2022
 Sampling Type: Soil
 Sampling Condition: Cool & Intact
 Sample Received By: Shalyn Rodriguez

Sample ID: SR - 138 @ 3.5' (H222152-48)

BTEx 8021B		mg/kg		Analyzed By: JH						
Analyte	Result	Reporting Limit	Analyzed	Method Blank	BS	% Recovery	True Value QC	RPD	Qualifier	
Benzene*	<0.050	0.050	05/26/2022	ND	2.05	102	2.00	0.869		
Toluene*	<0.050	0.050	05/26/2022	ND	2.03	101	2.00	6.77		
Ethylbenzene*	<0.050	0.050	05/26/2022	ND	1.97	98.4	2.00	4.48		
Total Xylenes*	<0.150	0.150	05/26/2022	ND	5.93	98.8	6.00	4.31		
Total BTEX	<0.300	0.300	05/26/2022	ND						

Surrogate: 4-Bromofluorobenzene (PID) 105 % 69.9-140

Chloride, SM4500Cl-B		mg/kg		Analyzed By: AC						
Analyte	Result	Reporting Limit	Analyzed	Method Blank	BS	% Recovery	True Value QC	RPD	Qualifier	
Chloride	80.0	16.0	05/25/2022	ND	432	108	400	3.64		

TPH 8015M		mg/kg		Analyzed By: MS					
Analyte	Result	Reporting Limit	Analyzed	Method Blank	BS	% Recovery	True Value QC	RPD	Qualifier
GRO C6-C10*	<10.0	10.0	05/26/2022	ND	181	90.3	200	0.382	
DRO >C10-C28*	<10.0	10.0	05/26/2022	ND	173	86.5	200	0.406	
EXT DRO >C28-C36	<10.0	10.0	05/26/2022	ND					

Surrogate: 1-Chlorooctane 85.6 % 66.9-136

Surrogate: 1-Chlorooctadecane 92.9 % 59.5-142

Cardinal Laboratories

*=Accredited Analyte

PLEASE NOTE: Liability and Damages. Cardinal's liability and client's exclusive remedy for any claim arising, whether based in contract or tort, shall be limited to the amount paid by client for analyses. All claims, including those for negligence and any other cause whatsoever shall be deemed waived unless made in writing and received by Cardinal within thirty (30) days after completion of the applicable service. In no event shall Cardinal be liable for incidental or consequential damages, including, without limitation, business interruptions, loss of use, or loss of profits incurred by client, its subsidiaries, affiliates or successors arising out of or related to the performance of the services hereunder by Cardinal, regardless of whether such claim is based upon any of the above stated reasons or otherwise. Results relate only to the samples identified above. This report shall not be reproduced except in full with written approval of Cardinal Laboratories.

Celey D. Keene, Lab Director/Quality Manager



PHONE (575) 393-2326 ° 101 E. MARLAND ° HOBBS, NM 88240

Analytical Results For:

TRINITY OILFIELD SERVICES & RENTALS, LLC
 DAN DUNKELBERG
 P. O. BOX 2587
 HOBBS NM, 88241
 Fax To: NONE

Received: 05/20/2022
 Reported: 05/27/2022
 Project Name: SALT DRAW 28 - R3
 Project Number: NONE GIVEN
 Project Location: MEWBOURNE - EDDY CO., NM

Sampling Date: 05/18/2022
 Sampling Type: Soil
 Sampling Condition: Cool & Intact
 Sample Received By: Shalyn Rodriguez

Sample ID: SR - 139 @ 3.5' (H222152-49)

BTEx 8021B		mg/kg		Analyzed By: JH						
Analyte	Result	Reporting Limit	Analyzed	Method Blank	BS	% Recovery	True Value QC	RPD	Qualifier	
Benzene*	<0.050	0.050	05/26/2022	ND	2.05	102	2.00	0.869		
Toluene*	<0.050	0.050	05/26/2022	ND	2.03	101	2.00	6.77		
Ethylbenzene*	<0.050	0.050	05/26/2022	ND	1.97	98.4	2.00	4.48		
Total Xylenes*	<0.150	0.150	05/26/2022	ND	5.93	98.8	6.00	4.31		
Total BTEX	<0.300	0.300	05/26/2022	ND						

Surrogate: 4-Bromofluorobenzene (PID) 102 % 69.9-140

Chloride, SM4500Cl-B		mg/kg		Analyzed By: AC					
Analyte	Result	Reporting Limit	Analyzed	Method Blank	BS	% Recovery	True Value QC	RPD	Qualifier
Chloride	16.0	16.0	05/25/2022	ND	432	108	400	3.64	

TPH 8015M		mg/kg		Analyzed By: MS					
Analyte	Result	Reporting Limit	Analyzed	Method Blank	BS	% Recovery	True Value QC	RPD	Qualifier
GRO C6-C10*	<10.0	10.0	05/26/2022	ND	181	90.3	200	0.382	
DRO >C10-C28*	<10.0	10.0	05/26/2022	ND	173	86.5	200	0.406	
EXT DRO >C28-C36	<10.0	10.0	05/26/2022	ND					

Surrogate: 1-Chlorooctane 88.9 % 66.9-136

Surrogate: 1-Chlorooctadecane 95.6 % 59.5-142

Cardinal Laboratories

*=Accredited Analyte

PLEASE NOTE: Liability and Damages. Cardinal's liability and client's exclusive remedy for any claim arising, whether based in contract or tort, shall be limited to the amount paid by client for analyses. All claims, including those for negligence and any other cause whatsoever shall be deemed waived unless made in writing and received by Cardinal within thirty (30) days after completion of the applicable service. In no event shall Cardinal be liable for incidental or consequential damages, including, without limitation, business interruptions, loss of use, or loss of profits incurred by client, its subsidiaries, affiliates or successors arising out of or related to the performance of the services hereunder by Cardinal, regardless of whether such claim is based upon any of the above stated reasons or otherwise. Results relate only to the samples identified above. This report shall not be reproduced except in full with written approval of Cardinal Laboratories.

Celey D. Keene, Lab Director/Quality Manager



PHONE (575) 393-2326 ° 101 E. MARLAND ° HOBBS, NM 88240

Analytical Results For:

TRINITY OILFIELD SERVICES & RENTALS, LLC
 DAN DUNKELBERG
 P. O. BOX 2587
 HOBBS NM, 88241
 Fax To: NONE

Received: 05/20/2022
 Reported: 05/27/2022
 Project Name: SALT DRAW 28 - R3
 Project Number: NONE GIVEN
 Project Location: MEWBOURNE - EDDY CO., NM

Sampling Date: 05/18/2022
 Sampling Type: Soil
 Sampling Condition: Cool & Intact
 Sample Received By: Shalyn Rodriguez

Sample ID: SR - 140 @ 3.5' (H222152-50)

BTEx 8021B		mg/kg		Analyzed By: JH						
Analyte	Result	Reporting Limit	Analyzed	Method Blank	BS	% Recovery	True Value QC	RPD	Qualifier	
Benzene*	<0.050	0.050	05/26/2022	ND	2.05	102	2.00	0.869		
Toluene*	<0.050	0.050	05/26/2022	ND	2.03	101	2.00	6.77		
Ethylbenzene*	<0.050	0.050	05/26/2022	ND	1.97	98.4	2.00	4.48		
Total Xylenes*	<0.150	0.150	05/26/2022	ND	5.93	98.8	6.00	4.31		
Total BTEX	<0.300	0.300	05/26/2022	ND						

Surrogate: 4-Bromofluorobenzene (PID) 103 % 69.9-140

Chloride, SM4500Cl-B		mg/kg		Analyzed By: AC					
Analyte	Result	Reporting Limit	Analyzed	Method Blank	BS	% Recovery	True Value QC	RPD	Qualifier
Chloride	48.0	16.0	05/25/2022	ND	432	108	400	3.64	

TPH 8015M		mg/kg		Analyzed By: MS					
Analyte	Result	Reporting Limit	Analyzed	Method Blank	BS	% Recovery	True Value QC	RPD	Qualifier
GRO C6-C10*	<10.0	10.0	05/26/2022	ND	181	90.3	200	0.382	
DRO >C10-C28*	<10.0	10.0	05/26/2022	ND	173	86.5	200	0.406	
EXT DRO >C28-C36	<10.0	10.0	05/26/2022	ND					

Surrogate: 1-Chlorooctane 77.7 % 66.9-136

Surrogate: 1-Chlorooctadecane 83.9 % 59.5-142

Cardinal Laboratories

*=Accredited Analyte

PLEASE NOTE: Liability and Damages. Cardinal's liability and client's exclusive remedy for any claim arising, whether based in contract or tort, shall be limited to the amount paid by client for analyses. All claims, including those for negligence and any other cause whatsoever shall be deemed waived unless made in writing and received by Cardinal within thirty (30) days after completion of the applicable service. In no event shall Cardinal be liable for incidental or consequential damages, including, without limitation, business interruptions, loss of use, or loss of profits incurred by client, its subsidiaries, affiliates or successors arising out of or related to the performance of the services hereunder by Cardinal, regardless of whether such claim is based upon any of the above stated reasons or otherwise. Results relate only to the samples identified above. This report shall not be reproduced except in full with written approval of Cardinal Laboratories.

Celey D. Keene, Lab Director/Quality Manager



PHONE (575) 393-2326 ° 101 E. MARLAND ° HOBBS, NM 88240

Analytical Results For:

TRINITY OILFIELD SERVICES & RENTALS, LLC
 DAN DUNKELBERG
 P. O. BOX 2587
 HOBBS NM, 88241
 Fax To: NONE

Received: 05/20/2022
 Reported: 05/27/2022
 Project Name: SALT DRAW 28 - R3
 Project Number: NONE GIVEN
 Project Location: MEWBOURNE - EDDY CO., NM

Sampling Date: 05/18/2022
 Sampling Type: Soil
 Sampling Condition: Cool & Intact
 Sample Received By: Shalyn Rodriguez

Sample ID: SR - 141 @ 3.5' (H222152-51)

BTEX 8021B		mg/kg		Analyzed By: JH						
Analyte	Result	Reporting Limit	Analyzed	Method Blank	BS	% Recovery	True Value QC	RPD	Qualifier	
Benzene*	<0.050	0.050	05/26/2022	ND	2.05	102	2.00	0.869		
Toluene*	<0.050	0.050	05/26/2022	ND	2.03	101	2.00	6.77		
Ethylbenzene*	<0.050	0.050	05/26/2022	ND	1.97	98.4	2.00	4.48		
Total Xylenes*	<0.150	0.150	05/26/2022	ND	5.93	98.8	6.00	4.31		
Total BTEX	<0.300	0.300	05/26/2022	ND						

Surrogate: 4-Bromofluorobenzene (PID) 103 % 69.9-140

Chloride, SM4500Cl-B		mg/kg		Analyzed By: AC						
Analyte	Result	Reporting Limit	Analyzed	Method Blank	BS	% Recovery	True Value QC	RPD	Qualifier	
Chloride	64.0	16.0	05/25/2022	ND	432	108	400	0.00		

TPH 8015M		mg/kg		Analyzed By: MS					
Analyte	Result	Reporting Limit	Analyzed	Method Blank	BS	% Recovery	True Value QC	RPD	Qualifier
GRO C6-C10*	<10.0	10.0	05/26/2022	ND	181	90.3	200	0.382	
DRO >C10-C28*	<10.0	10.0	05/26/2022	ND	173	86.5	200	0.406	
EXT DRO >C28-C36	<10.0	10.0	05/26/2022	ND					

Surrogate: 1-Chlorooctane 89.6 % 66.9-136

Surrogate: 1-Chlorooctadecane 99.0 % 59.5-142

Cardinal Laboratories

*=Accredited Analyte

PLEASE NOTE: Liability and Damages. Cardinal's liability and client's exclusive remedy for any claim arising, whether based in contract or tort, shall be limited to the amount paid by client for analyses. All claims, including those for negligence and any other cause whatsoever shall be deemed waived unless made in writing and received by Cardinal within thirty (30) days after completion of the applicable service. In no event shall Cardinal be liable for incidental or consequential damages, including, without limitation, business interruptions, loss of use, or loss of profits incurred by client, its subsidiaries, affiliates or successors arising out of or related to the performance of the services hereunder by Cardinal, regardless of whether such claim is based upon any of the above stated reasons or otherwise. Results relate only to the samples identified above. This report shall not be reproduced except in full with written approval of Cardinal Laboratories.

Celey D. Keene, Lab Director/Quality Manager



PHONE (575) 393-2326 ° 101 E. MARLAND ° HOBBS, NM 88240

Analytical Results For:

TRINITY OILFIELD SERVICES & RENTALS, LLC
 DAN DUNKELBERG
 P. O. BOX 2587
 HOBBS NM, 88241
 Fax To: NONE

Received: 05/20/2022
 Reported: 05/27/2022
 Project Name: SALT DRAW 28 - R3
 Project Number: NONE GIVEN
 Project Location: MEWBOURNE - EDDY CO., NM

Sampling Date: 05/18/2022
 Sampling Type: Soil
 Sampling Condition: Cool & Intact
 Sample Received By: Shalyn Rodriguez

Sample ID: SR - 142 @ 3.5' (H222152-52)

BTEx 8021B		mg/kg		Analyzed By: JH						
Analyte	Result	Reporting Limit	Analyzed	Method Blank	BS	% Recovery	True Value QC	RPD	Qualifier	
Benzene*	<0.050	0.050	05/26/2022	ND	2.05	102	2.00	0.869		
Toluene*	<0.050	0.050	05/26/2022	ND	2.03	101	2.00	6.77		
Ethylbenzene*	<0.050	0.050	05/26/2022	ND	1.97	98.4	2.00	4.48		
Total Xylenes*	<0.150	0.150	05/26/2022	ND	5.93	98.8	6.00	4.31		
Total BTEX	<0.300	0.300	05/26/2022	ND						

Surrogate: 4-Bromofluorobenzene (PID) 100 % 69.9-140

Chloride, SM4500Cl-B		mg/kg		Analyzed By: AC						
Analyte	Result	Reporting Limit	Analyzed	Method Blank	BS	% Recovery	True Value QC	RPD	Qualifier	
Chloride	32.0	16.0	05/25/2022	ND	432	108	400	0.00		

TPH 8015M		mg/kg		Analyzed By: MS					
Analyte	Result	Reporting Limit	Analyzed	Method Blank	BS	% Recovery	True Value QC	RPD	Qualifier
GRO C6-C10*	<10.0	10.0	05/26/2022	ND	181	90.3	200	0.382	
DRO >C10-C28*	<10.0	10.0	05/26/2022	ND	173	86.5	200	0.406	
EXT DRO >C28-C36	<10.0	10.0	05/26/2022	ND					

Surrogate: 1-Chlorooctane 88.4 % 66.9-136

Surrogate: 1-Chlorooctadecane 97.2 % 59.5-142

Cardinal Laboratories

*=Accredited Analyte

PLEASE NOTE: Liability and Damages. Cardinal's liability and client's exclusive remedy for any claim arising, whether based in contract or tort, shall be limited to the amount paid by client for analyses. All claims, including those for negligence and any other cause whatsoever shall be deemed waived unless made in writing and received by Cardinal within thirty (30) days after completion of the applicable service. In no event shall Cardinal be liable for incidental or consequential damages, including, without limitation, business interruptions, loss of use, or loss of profits incurred by client, its subsidiaries, affiliates or successors arising out of or related to the performance of the services hereunder by Cardinal, regardless of whether such claim is based upon any of the above stated reasons or otherwise. Results relate only to the samples identified above. This report shall not be reproduced except in full with written approval of Cardinal Laboratories.

Celey D. Keene, Lab Director/Quality Manager



PHONE (575) 393-2326 ° 101 E. MARLAND ° HOBBS, NM 88240

Analytical Results For:

TRINITY OILFIELD SERVICES & RENTALS, LLC
 DAN DUNKELBERG
 P. O. BOX 2587
 HOBBS NM, 88241
 Fax To: NONE

Received: 05/20/2022
 Reported: 05/27/2022
 Project Name: SALT DRAW 28 - R3
 Project Number: NONE GIVEN
 Project Location: MEWBOURNE - EDDY CO., NM

Sampling Date: 05/18/2022
 Sampling Type: Soil
 Sampling Condition: Cool & Intact
 Sample Received By: Shalyn Rodriguez

Sample ID: SR - 143 @ 3.5' (H222152-53)

BTEx 8021B		mg/kg		Analyzed By: JH						
Analyte	Result	Reporting Limit	Analyzed	Method Blank	BS	% Recovery	True Value QC	RPD	Qualifier	
Benzene*	<0.050	0.050	05/26/2022	ND	2.05	102	2.00	0.869		
Toluene*	<0.050	0.050	05/26/2022	ND	2.03	101	2.00	6.77		
Ethylbenzene*	<0.050	0.050	05/26/2022	ND	1.97	98.4	2.00	4.48		
Total Xylenes*	<0.150	0.150	05/26/2022	ND	5.93	98.8	6.00	4.31		
Total BTEX	<0.300	0.300	05/26/2022	ND						

Surrogate: 4-Bromofluorobenzene (PID) 99.8 % 69.9-140

Chloride, SM4500Cl-B		mg/kg		Analyzed By: AC						
Analyte	Result	Reporting Limit	Analyzed	Method Blank	BS	% Recovery	True Value QC	RPD	Qualifier	
Chloride	80.0	16.0	05/25/2022	ND	432	108	400	0.00		

TPH 8015M		mg/kg		Analyzed By: MS					
Analyte	Result	Reporting Limit	Analyzed	Method Blank	BS	% Recovery	True Value QC	RPD	Qualifier
GRO C6-C10*	<10.0	10.0	05/26/2022	ND	181	90.3	200	0.382	
DRO >C10-C28*	<10.0	10.0	05/26/2022	ND	173	86.5	200	0.406	
EXT DRO >C28-C36	<10.0	10.0	05/26/2022	ND					

Surrogate: 1-Chlorooctane 88.2 % 66.9-136

Surrogate: 1-Chlorooctadecane 98.0 % 59.5-142

Cardinal Laboratories

*=Accredited Analyte

PLEASE NOTE: Liability and Damages. Cardinal's liability and client's exclusive remedy for any claim arising, whether based in contract or tort, shall be limited to the amount paid by client for analyses. All claims, including those for negligence and any other cause whatsoever shall be deemed waived unless made in writing and received by Cardinal within thirty (30) days after completion of the applicable service. In no event shall Cardinal be liable for incidental or consequential damages, including, without limitation, business interruptions, loss of use, or loss of profits incurred by client, its subsidiaries, affiliates or successors arising out of or related to the performance of the services hereunder by Cardinal, regardless of whether such claim is based upon any of the above stated reasons or otherwise. Results relate only to the samples identified above. This report shall not be reproduced except in full with written approval of Cardinal Laboratories.

Celey D. Keene, Lab Director/Quality Manager



PHONE (575) 393-2326 ° 101 E. MARLAND ° HOBBS, NM 88240

Analytical Results For:

TRINITY OILFIELD SERVICES & RENTALS, LLC
 DAN DUNKELBERG
 P. O. BOX 2587
 HOBBS NM, 88241
 Fax To: NONE

Received: 05/20/2022
 Reported: 05/27/2022
 Project Name: SALT DRAW 28 - R3
 Project Number: NONE GIVEN
 Project Location: MEWBOURNE - EDDY CO., NM

Sampling Date: 05/18/2022
 Sampling Type: Soil
 Sampling Condition: Cool & Intact
 Sample Received By: Shalyn Rodriguez

Sample ID: SR - 144 @ 3.5' (H222152-54)

BTEx 8021B		mg/kg		Analyzed By: JH						
Analyte	Result	Reporting Limit	Analyzed	Method Blank	BS	% Recovery	True Value QC	RPD	Qualifier	
Benzene*	<0.050	0.050	05/26/2022	ND	2.05	102	2.00	0.869		
Toluene*	<0.050	0.050	05/26/2022	ND	2.03	101	2.00	6.77		
Ethylbenzene*	<0.050	0.050	05/26/2022	ND	1.97	98.4	2.00	4.48		
Total Xylenes*	<0.150	0.150	05/26/2022	ND	5.93	98.8	6.00	4.31		
Total BTEX	<0.300	0.300	05/26/2022	ND						

Surrogate: 4-Bromofluorobenzene (PID) 102 % 69.9-140

Chloride, SM4500Cl-B		mg/kg		Analyzed By: AC						
Analyte	Result	Reporting Limit	Analyzed	Method Blank	BS	% Recovery	True Value QC	RPD	Qualifier	
Chloride	32.0	16.0	05/25/2022	ND	432	108	400	0.00		

TPH 8015M		mg/kg		Analyzed By: MS					
Analyte	Result	Reporting Limit	Analyzed	Method Blank	BS	% Recovery	True Value QC	RPD	Qualifier
GRO C6-C10*	<10.0	10.0	05/26/2022	ND	181	90.3	200	0.382	
DRO >C10-C28*	<10.0	10.0	05/26/2022	ND	173	86.5	200	0.406	
EXT DRO >C28-C36	<10.0	10.0	05/26/2022	ND					

Surrogate: 1-Chlorooctane 85.5 % 66.9-136

Surrogate: 1-Chlorooctadecane 94.5 % 59.5-142

Cardinal Laboratories

*=Accredited Analyte

PLEASE NOTE: Liability and Damages. Cardinal's liability and client's exclusive remedy for any claim arising, whether based in contract or tort, shall be limited to the amount paid by client for analyses. All claims, including those for negligence and any other cause whatsoever shall be deemed waived unless made in writing and received by Cardinal within thirty (30) days after completion of the applicable service. In no event shall Cardinal be liable for incidental or consequential damages, including, without limitation, business interruptions, loss of use, or loss of profits incurred by client, its subsidiaries, affiliates or successors arising out of or related to the performance of the services hereunder by Cardinal, regardless of whether such claim is based upon any of the above stated reasons or otherwise. Results relate only to the samples identified above. This report shall not be reproduced except in full with written approval of Cardinal Laboratories.

Celey D. Keene, Lab Director/Quality Manager



PHONE (575) 393-2326 ° 101 E. MARLAND ° HOBBS, NM 88240

Analytical Results For:

TRINITY OILFIELD SERVICES & RENTALS, LLC
 DAN DUNKELBERG
 P. O. BOX 2587
 HOBBS NM, 88241
 Fax To: NONE

Received: 05/20/2022
 Reported: 05/27/2022
 Project Name: SALT DRAW 28 - R3
 Project Number: NONE GIVEN
 Project Location: MEWBOURNE - EDDY CO., NM

Sampling Date: 05/18/2022
 Sampling Type: Soil
 Sampling Condition: Cool & Intact
 Sample Received By: Shalyn Rodriguez

Sample ID: SR - 145 @ 3.5' (H222152-55)

BTEx 8021B		mg/kg		Analyzed By: JH						
Analyte	Result	Reporting Limit	Analyzed	Method Blank	BS	% Recovery	True Value QC	RPD	Qualifier	
Benzene*	<0.050	0.050	05/26/2022	ND	2.05	102	2.00	0.869		
Toluene*	<0.050	0.050	05/26/2022	ND	2.03	101	2.00	6.77		
Ethylbenzene*	<0.050	0.050	05/26/2022	ND	1.97	98.4	2.00	4.48		
Total Xylenes*	<0.150	0.150	05/26/2022	ND	5.93	98.8	6.00	4.31		
Total BTEX	<0.300	0.300	05/26/2022	ND						

Surrogate: 4-Bromofluorobenzene (PID) 102 % 69.9-140

Chloride, SM4500Cl-B		mg/kg		Analyzed By: AC						
Analyte	Result	Reporting Limit	Analyzed	Method Blank	BS	% Recovery	True Value QC	RPD	Qualifier	
Chloride	80.0	16.0	05/25/2022	ND	432	108	400	0.00		

TPH 8015M		mg/kg		Analyzed By: MS					
Analyte	Result	Reporting Limit	Analyzed	Method Blank	BS	% Recovery	True Value QC	RPD	Qualifier
GRO C6-C10*	<10.0	10.0	05/26/2022	ND	181	90.3	200	0.382	
DRO >C10-C28*	<10.0	10.0	05/26/2022	ND	173	86.5	200	0.406	
EXT DRO >C28-C36	<10.0	10.0	05/26/2022	ND					

Surrogate: 1-Chlorooctane 85.6 % 66.9-136

Surrogate: 1-Chlorooctadecane 95.4 % 59.5-142

Cardinal Laboratories

*=Accredited Analyte

PLEASE NOTE: Liability and Damages. Cardinal's liability and client's exclusive remedy for any claim arising, whether based in contract or tort, shall be limited to the amount paid by client for analyses. All claims, including those for negligence and any other cause whatsoever shall be deemed waived unless made in writing and received by Cardinal within thirty (30) days after completion of the applicable service. In no event shall Cardinal be liable for incidental or consequential damages, including, without limitation, business interruptions, loss of use, or loss of profits incurred by client, its subsidiaries, affiliates or successors arising out of or related to the performance of the services hereunder by Cardinal, regardless of whether such claim is based upon any of the above stated reasons or otherwise. Results relate only to the samples identified above. This report shall not be reproduced except in full with written approval of Cardinal Laboratories.

Celey D. Keene, Lab Director/Quality Manager



PHONE (575) 393-2326 ° 101 E. MARLAND ° HOBBS, NM 88240

Analytical Results For:

TRINITY OILFIELD SERVICES & RENTALS, LLC
 DAN DUNKELBERG
 P. O. BOX 2587
 HOBBS NM, 88241
 Fax To: NONE

Received: 05/20/2022
 Reported: 05/27/2022
 Project Name: SALT DRAW 28 - R3
 Project Number: NONE GIVEN
 Project Location: MEWBOURNE - EDDY CO., NM

Sampling Date: 05/18/2022
 Sampling Type: Soil
 Sampling Condition: Cool & Intact
 Sample Received By: Shalyn Rodriguez

Sample ID: WALL - 1 S @ 3.5' (H222152-56)

BTEx 8021B		mg/kg		Analyzed By: MS/						
Analyte	Result	Reporting Limit	Analyzed	Method Blank	BS	% Recovery	True Value QC	RPD	Qualifier	
Benzene*	<0.050	0.050	05/26/2022	ND	2.10	105	2.00	1.96		
Toluene*	<0.050	0.050	05/26/2022	ND	2.08	104	2.00	2.42		
Ethylbenzene*	<0.050	0.050	05/26/2022	ND	1.95	97.4	2.00	1.74		
Total Xylenes*	<0.150	0.150	05/26/2022	ND	6.09	102	6.00	2.19		
Total BTEx	<0.300	0.300	05/26/2022	ND						

Surrogate: 4-Bromofluorobenzene (PID) 101 % 69.9-140

Chloride, SM4500CI-B		mg/kg		Analyzed By: AC						
Analyte	Result	Reporting Limit	Analyzed	Method Blank	BS	% Recovery	True Value QC	RPD	Qualifier	
Chloride	48.0	16.0	05/25/2022	ND	432	108	400	0.00		

TPH 8015M		mg/kg		Analyzed By: MS					
Analyte	Result	Reporting Limit	Analyzed	Method Blank	BS	% Recovery	True Value QC	RPD	Qualifier
GRO C6-C10*	<10.0	10.0	05/26/2022	ND	181	90.3	200	0.382	
DRO >C10-C28*	<10.0	10.0	05/26/2022	ND	173	86.5	200	0.406	
EXT DRO >C28-C36	<10.0	10.0	05/26/2022	ND					

Surrogate: 1-Chlorooctane 75.0 % 66.9-136

Surrogate: 1-Chlorooctadecane 82.8 % 59.5-142

Cardinal Laboratories

*=Accredited Analyte

PLEASE NOTE: Liability and Damages. Cardinal's liability and client's exclusive remedy for any claim arising, whether based in contract or tort, shall be limited to the amount paid by client for analyses. All claims, including those for negligence and any other cause whatsoever shall be deemed waived unless made in writing and received by Cardinal within thirty (30) days after completion of the applicable service. In no event shall Cardinal be liable for incidental or consequential damages, including, without limitation, business interruptions, loss of use, or loss of profits incurred by client, its subsidiaries, affiliates or successors arising out of or related to the performance of the services hereunder by Cardinal, regardless of whether such claim is based upon any of the above stated reasons or otherwise. Results relate only to the samples identified above. This report shall not be reproduced except in full with written approval of Cardinal Laboratories.

Celey D. Keene, Lab Director/Quality Manager



PHONE (575) 393-2326 ° 101 E. MARLAND ° HOBBS, NM 88240

Analytical Results For:

TRINITY OILFIELD SERVICES & RENTALS, LLC
 DAN DUNKELBERG
 P. O. BOX 2587
 HOBBS NM, 88241
 Fax To: NONE

Received: 05/20/2022
 Reported: 05/27/2022
 Project Name: SALT DRAW 28 - R3
 Project Number: NONE GIVEN
 Project Location: MEWBOURNE - EDDY CO., NM

Sampling Date: 05/18/2022
 Sampling Type: Soil
 Sampling Condition: Cool & Intact
 Sample Received By: Shalyn Rodriguez

Sample ID: WALL - 2 W @ 2' (H222152-57)

BTEx 8021B		mg/kg		Analyzed By: MS/						
Analyte	Result	Reporting Limit	Analyzed	Method Blank	BS	% Recovery	True Value QC	RPD	Qualifier	
Benzene*	<0.050	0.050	05/26/2022	ND	2.10	105	2.00	1.96		
Toluene*	<0.050	0.050	05/26/2022	ND	2.08	104	2.00	2.42		
Ethylbenzene*	<0.050	0.050	05/26/2022	ND	1.95	97.4	2.00	1.74		
Total Xylenes*	<0.150	0.150	05/26/2022	ND	6.09	102	6.00	2.19		
Total BTEX	<0.300	0.300	05/26/2022	ND						

Surrogate: 4-Bromofluorobenzene (PID) 101 % 69.9-140

Chloride, SM4500Cl-B		mg/kg		Analyzed By: AC						
Analyte	Result	Reporting Limit	Analyzed	Method Blank	BS	% Recovery	True Value QC	RPD	Qualifier	
Chloride	80.0	16.0	05/25/2022	ND	432	108	400	0.00		

TPH 8015M		mg/kg		Analyzed By: MS					
Analyte	Result	Reporting Limit	Analyzed	Method Blank	BS	% Recovery	True Value QC	RPD	Qualifier
GRO C6-C10*	<10.0	10.0	05/26/2022	ND	181	90.3	200	0.382	
DRO >C10-C28*	<10.0	10.0	05/26/2022	ND	173	86.5	200	0.406	
EXT DRO >C28-C36	<10.0	10.0	05/26/2022	ND					

Surrogate: 1-Chlorooctane 82.6 % 66.9-136

Surrogate: 1-Chlorooctadecane 92.1 % 59.5-142

Cardinal Laboratories

*=Accredited Analyte

PLEASE NOTE: Liability and Damages. Cardinal's liability and client's exclusive remedy for any claim arising, whether based in contract or tort, shall be limited to the amount paid by client for analyses. All claims, including those for negligence and any other cause whatsoever shall be deemed waived unless made in writing and received by Cardinal within thirty (30) days after completion of the applicable service. In no event shall Cardinal be liable for incidental or consequential damages, including, without limitation, business interruptions, loss of use, or loss of profits incurred by client, its subsidiaries, affiliates or successors arising out of or related to the performance of the services hereunder by Cardinal, regardless of whether such claim is based upon any of the above stated reasons or otherwise. Results relate only to the samples identified above. This report shall not be reproduced except in full with written approval of Cardinal Laboratories.

Celey D. Keene, Lab Director/Quality Manager



PHONE (575) 393-2326 ° 101 E. MARLAND ° HOBBS, NM 88240

Analytical Results For:

TRINITY OILFIELD SERVICES & RENTALS, LLC
 DAN DUNKELBERG
 P. O. BOX 2587
 HOBBS NM, 88241
 Fax To: NONE

Received: 05/20/2022
 Reported: 05/27/2022
 Project Name: SALT DRAW 28 - R3
 Project Number: NONE GIVEN
 Project Location: MEWBOURNE - EDDY CO., NM

Sampling Date: 05/18/2022
 Sampling Type: Soil
 Sampling Condition: Cool & Intact
 Sample Received By: Shalyn Rodriguez

Sample ID: WALL - 3 W @ 2' (H222152-58)

BTEx 8021B		mg/kg		Analyzed By: MS/						
Analyte	Result	Reporting Limit	Analyzed	Method Blank	BS	% Recovery	True Value QC	RPD	Qualifier	
Benzene*	<0.050	0.050	05/26/2022	ND	2.10	105	2.00	1.96		
Toluene*	<0.050	0.050	05/26/2022	ND	2.08	104	2.00	2.42		
Ethylbenzene*	<0.050	0.050	05/26/2022	ND	1.95	97.4	2.00	1.74		
Total Xylenes*	<0.150	0.150	05/26/2022	ND	6.09	102	6.00	2.19		
Total BTEX	<0.300	0.300	05/26/2022	ND						

Surrogate: 4-Bromofluorobenzene (PID) 100 % 69.9-140

Chloride, SM4500Cl-B		mg/kg		Analyzed By: AC						
Analyte	Result	Reporting Limit	Analyzed	Method Blank	BS	% Recovery	True Value QC	RPD	Qualifier	
Chloride	112	16.0	05/25/2022	ND	432	108	400	0.00		

TPH 8015M		mg/kg		Analyzed By: MS					
Analyte	Result	Reporting Limit	Analyzed	Method Blank	BS	% Recovery	True Value QC	RPD	Qualifier
GRO C6-C10*	<10.0	10.0	05/26/2022	ND	181	90.3	200	0.382	
DRO >C10-C28*	<10.0	10.0	05/26/2022	ND	173	86.5	200	0.406	
EXT DRO >C28-C36	<10.0	10.0	05/26/2022	ND					

Surrogate: 1-Chlorooctane 83.4 % 66.9-136

Surrogate: 1-Chlorooctadecane 93.3 % 59.5-142

Cardinal Laboratories

*=Accredited Analyte

PLEASE NOTE: Liability and Damages. Cardinal's liability and client's exclusive remedy for any claim arising, whether based in contract or tort, shall be limited to the amount paid by client for analyses. All claims, including those for negligence and any other cause whatsoever shall be deemed waived unless made in writing and received by Cardinal within thirty (30) days after completion of the applicable service. In no event shall Cardinal be liable for incidental or consequential damages, including, without limitation, business interruptions, loss of use, or loss of profits incurred by client, its subsidiaries, affiliates or successors arising out of or related to the performance of the services hereunder by Cardinal, regardless of whether such claim is based upon any of the above stated reasons or otherwise. Results relate only to the samples identified above. This report shall not be reproduced except in full with written approval of Cardinal Laboratories.

Celey D. Keene, Lab Director/Quality Manager



PHONE (575) 393-2326 ° 101 E. MARLAND ° HOBBS, NM 88240

Analytical Results For:

TRINITY OILFIELD SERVICES & RENTALS, LLC
 DAN DUNKELBERG
 P. O. BOX 2587
 HOBBS NM, 88241
 Fax To: NONE

Received: 05/20/2022
 Reported: 05/27/2022
 Project Name: SALT DRAW 28 - R3
 Project Number: NONE GIVEN
 Project Location: MEWBOURNE - EDDY CO., NM

Sampling Date: 05/18/2022
 Sampling Type: Soil
 Sampling Condition: Cool & Intact
 Sample Received By: Shalyn Rodriguez

Sample ID: WALL - 4 W @ 2' (H222152-59)

BTEx 8021B		mg/kg		Analyzed By: MS/						
Analyte	Result	Reporting Limit	Analyzed	Method Blank	BS	% Recovery	True Value QC	RPD	Qualifier	
Benzene*	<0.050	0.050	05/26/2022	ND	2.10	105	2.00	1.96		
Toluene*	<0.050	0.050	05/26/2022	ND	2.08	104	2.00	2.42		
Ethylbenzene*	<0.050	0.050	05/26/2022	ND	1.95	97.4	2.00	1.74		
Total Xylenes*	<0.150	0.150	05/26/2022	ND	6.09	102	6.00	2.19		
Total BTEX	<0.300	0.300	05/26/2022	ND						

Surrogate: 4-Bromofluorobenzene (PID) 102 % 69.9-140

Chloride, SM4500Cl-B		mg/kg		Analyzed By: AC						
Analyte	Result	Reporting Limit	Analyzed	Method Blank	BS	% Recovery	True Value QC	RPD	Qualifier	
Chloride	64.0	16.0	05/25/2022	ND	432	108	400	0.00		

TPH 8015M		mg/kg		Analyzed By: MS					
Analyte	Result	Reporting Limit	Analyzed	Method Blank	BS	% Recovery	True Value QC	RPD	Qualifier
GRO C6-C10*	<10.0	10.0	05/26/2022	ND	181	90.3	200	0.382	
DRO >C10-C28*	<10.0	10.0	05/26/2022	ND	173	86.5	200	0.406	
EXT DRO >C28-C36	<10.0	10.0	05/26/2022	ND					

Surrogate: 1-Chlorooctane 81.5 % 66.9-136

Surrogate: 1-Chlorooctadecane 91.4 % 59.5-142

Cardinal Laboratories

*=Accredited Analyte

PLEASE NOTE: Liability and Damages. Cardinal's liability and client's exclusive remedy for any claim arising, whether based in contract or tort, shall be limited to the amount paid by client for analyses. All claims, including those for negligence and any other cause whatsoever shall be deemed waived unless made in writing and received by Cardinal within thirty (30) days after completion of the applicable service. In no event shall Cardinal be liable for incidental or consequential damages, including, without limitation, business interruptions, loss of use, or loss of profits incurred by client, its subsidiaries, affiliates or successors arising out of or related to the performance of the services hereunder by Cardinal, regardless of whether such claim is based upon any of the above stated reasons or otherwise. Results relate only to the samples identified above. This report shall not be reproduced except in full with written approval of Cardinal Laboratories.

Celey D. Keene, Lab Director/Quality Manager



PHONE (575) 393-2326 ° 101 E. MARLAND ° HOBBS, NM 88240

Analytical Results For:

TRINITY OILFIELD SERVICES & RENTALS, LLC
 DAN DUNKELBERG
 P. O. BOX 2587
 HOBBS NM, 88241
 Fax To: NONE

Received: 05/20/2022
 Reported: 05/27/2022
 Project Name: SALT DRAW 28 - R3
 Project Number: NONE GIVEN
 Project Location: MEWBOURNE - EDDY CO., NM

Sampling Date: 05/18/2022
 Sampling Type: Soil
 Sampling Condition: Cool & Intact
 Sample Received By: Shalyn Rodriguez

Sample ID: WALL - 5 W @ 2' (H222152-60)

BTEx 8021B		mg/kg		Analyzed By: MS/						
Analyte	Result	Reporting Limit	Analyzed	Method Blank	BS	% Recovery	True Value QC	RPD	Qualifier	
Benzene*	<0.050	0.050	05/26/2022	ND	2.10	105	2.00	1.96		
Toluene*	<0.050	0.050	05/26/2022	ND	2.08	104	2.00	2.42		
Ethylbenzene*	<0.050	0.050	05/26/2022	ND	1.95	97.4	2.00	1.74		
Total Xylenes*	<0.150	0.150	05/26/2022	ND	6.09	102	6.00	2.19		
Total BTEX	<0.300	0.300	05/26/2022	ND						

Surrogate: 4-Bromofluorobenzene (PID) 102 % 69.9-140

Chloride, SM4500Cl-B		mg/kg		Analyzed By: AC						
Analyte	Result	Reporting Limit	Analyzed	Method Blank	BS	% Recovery	True Value QC	RPD	Qualifier	
Chloride	64.0	16.0	05/25/2022	ND	432	108	400	0.00		

TPH 8015M		mg/kg		Analyzed By: MS					
Analyte	Result	Reporting Limit	Analyzed	Method Blank	BS	% Recovery	True Value QC	RPD	Qualifier
GRO C6-C10*	<10.0	10.0	05/26/2022	ND	181	90.3	200	0.382	
DRO >C10-C28*	<10.0	10.0	05/26/2022	ND	173	86.5	200	0.406	
EXT DRO >C28-C36	<10.0	10.0	05/26/2022	ND					

Surrogate: 1-Chlorooctane 87.2 % 66.9-136

Surrogate: 1-Chlorooctadecane 98.5 % 59.5-142

Cardinal Laboratories

*=Accredited Analyte

PLEASE NOTE: Liability and Damages. Cardinal's liability and client's exclusive remedy for any claim arising, whether based in contract or tort, shall be limited to the amount paid by client for analyses. All claims, including those for negligence and any other cause whatsoever shall be deemed waived unless made in writing and received by Cardinal within thirty (30) days after completion of the applicable service. In no event shall Cardinal be liable for incidental or consequential damages, including, without limitation, business interruptions, loss of use, or loss of profits incurred by client, its subsidiaries, affiliates or successors arising out of or related to the performance of the services hereunder by Cardinal, regardless of whether such claim is based upon any of the above stated reasons or otherwise. Results relate only to the samples identified above. This report shall not be reproduced except in full with written approval of Cardinal Laboratories.

Celey D. Keene, Lab Director/Quality Manager



PHONE (575) 393-2326 ° 101 E. MARLAND ° HOBBS, NM 88240

Analytical Results For:

TRINITY OILFIELD SERVICES & RENTALS, LLC
 DAN DUNKELBERG
 P. O. BOX 2587
 HOBBS NM, 88241
 Fax To: NONE

Received: 05/20/2022
 Reported: 05/27/2022
 Project Name: SALT DRAW 28 - R3
 Project Number: NONE GIVEN
 Project Location: MEWBOURNE - EDDY CO., NM

Sampling Date: 05/18/2022
 Sampling Type: Soil
 Sampling Condition: Cool & Intact
 Sample Received By: Shalyn Rodriguez

Sample ID: WALL - 6 W @ 2' (H222152-61)

BTEx 8021B		mg/kg		Analyzed By: MS/						
Analyte	Result	Reporting Limit	Analyzed	Method Blank	BS	% Recovery	True Value QC	RPD	Qualifier	
Benzene*	<0.050	0.050	05/26/2022	ND	2.10	105	2.00	1.96		
Toluene*	<0.050	0.050	05/26/2022	ND	2.08	104	2.00	2.42		
Ethylbenzene*	<0.050	0.050	05/26/2022	ND	1.95	97.4	2.00	1.74		
Total Xylenes*	<0.150	0.150	05/26/2022	ND	6.09	102	6.00	2.19		
Total BTEX	<0.300	0.300	05/26/2022	ND						

Surrogate: 4-Bromofluorobenzene (PID) 102 % 69.9-140

Chloride, SM4500Cl-B		mg/kg		Analyzed By: AC					
Analyte	Result	Reporting Limit	Analyzed	Method Blank	BS	% Recovery	True Value QC	RPD	Qualifier
Chloride	48.0	16.0	05/25/2022	ND	432	108	400	0.00	

TPH 8015M		mg/kg		Analyzed By: MS					
Analyte	Result	Reporting Limit	Analyzed	Method Blank	BS	% Recovery	True Value QC	RPD	Qualifier
GRO C6-C10*	<10.0	10.0	05/26/2022	ND	181	90.3	200	0.382	
DRO >C10-C28*	<10.0	10.0	05/26/2022	ND	173	86.5	200	0.406	
EXT DRO >C28-C36	<10.0	10.0	05/26/2022	ND					

Surrogate: 1-Chlorooctane 88.6 % 66.9-136

Surrogate: 1-Chlorooctadecane 101 % 59.5-142

Cardinal Laboratories

*=Accredited Analyte

PLEASE NOTE: Liability and Damages. Cardinal's liability and client's exclusive remedy for any claim arising, whether based in contract or tort, shall be limited to the amount paid by client for analyses. All claims, including those for negligence and any other cause whatsoever shall be deemed waived unless made in writing and received by Cardinal within thirty (30) days after completion of the applicable service. In no event shall Cardinal be liable for incidental or consequential damages, including, without limitation, business interruptions, loss of use, or loss of profits incurred by client, its subsidiaries, affiliates or successors arising out of or related to the performance of the services hereunder by Cardinal, regardless of whether such claim is based upon any of the above stated reasons or otherwise. Results relate only to the samples identified above. This report shall not be reproduced except in full with written approval of Cardinal Laboratories.

Celey D. Keene, Lab Director/Quality Manager



PHONE (575) 393-2326 ° 101 E. MARLAND ° HOBBS, NM 88240

Analytical Results For:

TRINITY OILFIELD SERVICES & RENTALS, LLC
 DAN DUNKELBERG
 P. O. BOX 2587
 HOBBS NM, 88241
 Fax To: NONE

Received: 05/20/2022
 Reported: 05/27/2022
 Project Name: SALT DRAW 28 - R3
 Project Number: NONE GIVEN
 Project Location: MEWBOURNE - EDDY CO., NM

Sampling Date: 05/18/2022
 Sampling Type: Soil
 Sampling Condition: Cool & Intact
 Sample Received By: Shalyn Rodriguez

Sample ID: WALL - 7 W @ 2' (H222152-62)

BTEx 8021B		mg/kg		Analyzed By: MS/						
Analyte	Result	Reporting Limit	Analyzed	Method Blank	BS	% Recovery	True Value QC	RPD	Qualifier	
Benzene*	<0.050	0.050	05/26/2022	ND	2.10	105	2.00	1.96		
Toluene*	<0.050	0.050	05/26/2022	ND	2.08	104	2.00	2.42		
Ethylbenzene*	<0.050	0.050	05/26/2022	ND	1.95	97.4	2.00	1.74		
Total Xylenes*	<0.150	0.150	05/26/2022	ND	6.09	102	6.00	2.19		
Total BTEX	<0.300	0.300	05/26/2022	ND						

Surrogate: 4-Bromofluorobenzene (PID) 102 % 69.9-140

Chloride, SM4500Cl-B		mg/kg		Analyzed By: AC						
Analyte	Result	Reporting Limit	Analyzed	Method Blank	BS	% Recovery	True Value QC	RPD	Qualifier	
Chloride	80.0	16.0	05/25/2022	ND	432	108	400	0.00		

TPH 8015M		mg/kg		Analyzed By: MS					
Analyte	Result	Reporting Limit	Analyzed	Method Blank	BS	% Recovery	True Value QC	RPD	Qualifier
GRO C6-C10*	<10.0	10.0	05/26/2022	ND	181	90.3	200	0.382	
DRO >C10-C28*	<10.0	10.0	05/26/2022	ND	173	86.5	200	0.406	
EXT DRO >C28-C36	<10.0	10.0	05/26/2022	ND					

Surrogate: 1-Chlorooctane 85.1 % 66.9-136

Surrogate: 1-Chlorooctadecane 96.1 % 59.5-142

Cardinal Laboratories

*=Accredited Analyte

PLEASE NOTE: Liability and Damages. Cardinal's liability and client's exclusive remedy for any claim arising, whether based in contract or tort, shall be limited to the amount paid by client for analyses. All claims, including those for negligence and any other cause whatsoever shall be deemed waived unless made in writing and received by Cardinal within thirty (30) days after completion of the applicable service. In no event shall Cardinal be liable for incidental or consequential damages, including, without limitation, business interruptions, loss of use, or loss of profits incurred by client, its subsidiaries, affiliates or successors arising out of or related to the performance of the services hereunder by Cardinal, regardless of whether such claim is based upon any of the above stated reasons or otherwise. Results relate only to the samples identified above. This report shall not be reproduced except in full with written approval of Cardinal Laboratories.

Celey D. Keene, Lab Director/Quality Manager



PHONE (575) 393-2326 ° 101 E. MARLAND ° HOBBS, NM 88240

Analytical Results For:

TRINITY OILFIELD SERVICES & RENTALS, LLC
 DAN DUNKELBERG
 P. O. BOX 2587
 HOBBS NM, 88241
 Fax To: NONE

Received: 05/20/2022
 Reported: 05/27/2022
 Project Name: SALT DRAW 28 - R3
 Project Number: NONE GIVEN
 Project Location: MEWBOURNE - EDDY CO., NM

Sampling Date: 05/18/2022
 Sampling Type: Soil
 Sampling Condition: Cool & Intact
 Sample Received By: Shalyn Rodriguez

Sample ID: WALL - 8 N @ 2' (H222152-63)

BTEx 8021B		mg/kg		Analyzed By: MS/						
Analyte	Result	Reporting Limit	Analyzed	Method Blank	BS	% Recovery	True Value QC	RPD	Qualifier	
Benzene*	<0.050	0.050	05/26/2022	ND	2.10	105	2.00	1.96		
Toluene*	<0.050	0.050	05/26/2022	ND	2.08	104	2.00	2.42		
Ethylbenzene*	<0.050	0.050	05/26/2022	ND	1.95	97.4	2.00	1.74		
Total Xylenes*	<0.150	0.150	05/26/2022	ND	6.09	102	6.00	2.19		
Total BTEX	<0.300	0.300	05/26/2022	ND						

Surrogate: 4-Bromofluorobenzene (PID) 101 % 69.9-140

Chloride, SM4500Cl-B		mg/kg		Analyzed By: AC						
Analyte	Result	Reporting Limit	Analyzed	Method Blank	BS	% Recovery	True Value QC	RPD	Qualifier	
Chloride	64.0	16.0	05/25/2022	ND	432	108	400	0.00		

TPH 8015M		mg/kg		Analyzed By: MS					
Analyte	Result	Reporting Limit	Analyzed	Method Blank	BS	% Recovery	True Value QC	RPD	Qualifier
GRO C6-C10*	<10.0	10.0	05/26/2022	ND	181	90.3	200	0.382	
DRO >C10-C28*	<10.0	10.0	05/26/2022	ND	173	86.5	200	0.406	
EXT DRO >C28-C36	<10.0	10.0	05/26/2022	ND					

Surrogate: 1-Chlorooctane 88.5 % 66.9-136

Surrogate: 1-Chlorooctadecane 99.6 % 59.5-142

Cardinal Laboratories

*=Accredited Analyte

PLEASE NOTE: Liability and Damages. Cardinal's liability and client's exclusive remedy for any claim arising, whether based in contract or tort, shall be limited to the amount paid by client for analyses. All claims, including those for negligence and any other cause whatsoever shall be deemed waived unless made in writing and received by Cardinal within thirty (30) days after completion of the applicable service. In no event shall Cardinal be liable for incidental or consequential damages, including, without limitation, business interruptions, loss of use, or loss of profits incurred by client, its subsidiaries, affiliates or successors arising out of or related to the performance of the services hereunder by Cardinal, regardless of whether such claim is based upon any of the above stated reasons or otherwise. Results relate only to the samples identified above. This report shall not be reproduced except in full with written approval of Cardinal Laboratories.

Celey D. Keene, Lab Director/Quality Manager



PHONE (575) 393-2326 ° 101 E. MARLAND ° HOBBS, NM 88240

Analytical Results For:

TRINITY OILFIELD SERVICES & RENTALS, LLC
 DAN DUNKELBERG
 P. O. BOX 2587
 HOBBS NM, 88241
 Fax To: NONE

Received: 05/20/2022
 Reported: 05/27/2022
 Project Name: SALT DRAW 28 - R3
 Project Number: NONE GIVEN
 Project Location: MEWBOURNE - EDDY CO., NM

Sampling Date: 05/18/2022
 Sampling Type: Soil
 Sampling Condition: Cool & Intact
 Sample Received By: Shalyn Rodriguez

Sample ID: WALL - 9 N @ 2' (H222152-64)

BTEx 8021B		mg/kg		Analyzed By: MS/						
Analyte	Result	Reporting Limit	Analyzed	Method Blank	BS	% Recovery	True Value QC	RPD	Qualifier	
Benzene*	<0.050	0.050	05/26/2022	ND	2.10	105	2.00	1.96		
Toluene*	<0.050	0.050	05/26/2022	ND	2.08	104	2.00	2.42		
Ethylbenzene*	<0.050	0.050	05/26/2022	ND	1.95	97.4	2.00	1.74		
Total Xylenes*	<0.150	0.150	05/26/2022	ND	6.09	102	6.00	2.19		
Total BTEX	<0.300	0.300	05/26/2022	ND						

Surrogate: 4-Bromofluorobenzene (PID) 102 % 69.9-140

Chloride, SM4500Cl-B		mg/kg		Analyzed By: AC						
Analyte	Result	Reporting Limit	Analyzed	Method Blank	BS	% Recovery	True Value QC	RPD	Qualifier	
Chloride	80.0	16.0	05/25/2022	ND	432	108	400	0.00		

TPH 8015M		mg/kg		Analyzed By: MS					
Analyte	Result	Reporting Limit	Analyzed	Method Blank	BS	% Recovery	True Value QC	RPD	Qualifier
GRO C6-C10*	<10.0	10.0	05/26/2022	ND	181	90.3	200	0.382	
DRO >C10-C28*	<10.0	10.0	05/26/2022	ND	173	86.5	200	0.406	
EXT DRO >C28-C36	<10.0	10.0	05/26/2022	ND					

Surrogate: 1-Chlorooctane 88.4 % 66.9-136

Surrogate: 1-Chlorooctadecane 101 % 59.5-142

Cardinal Laboratories

*=Accredited Analyte

PLEASE NOTE: Liability and Damages. Cardinal's liability and client's exclusive remedy for any claim arising, whether based in contract or tort, shall be limited to the amount paid by client for analyses. All claims, including those for negligence and any other cause whatsoever shall be deemed waived unless made in writing and received by Cardinal within thirty (30) days after completion of the applicable service. In no event shall Cardinal be liable for incidental or consequential damages, including, without limitation, business interruptions, loss of use, or loss of profits incurred by client, its subsidiaries, affiliates or successors arising out of or related to the performance of the services hereunder by Cardinal, regardless of whether such claim is based upon any of the above stated reasons or otherwise. Results relate only to the samples identified above. This report shall not be reproduced except in full with written approval of Cardinal Laboratories.

Celey D. Keene, Lab Director/Quality Manager



PHONE (575) 393-2326 ° 101 E. MARLAND ° HOBBS, NM 88240

Analytical Results For:

TRINITY OILFIELD SERVICES & RENTALS, LLC
 DAN DUNKELBERG
 P. O. BOX 2587
 HOBBS NM, 88241
 Fax To: NONE

Received: 05/20/2022
 Reported: 05/27/2022
 Project Name: SALT DRAW 28 - R3
 Project Number: NONE GIVEN
 Project Location: MEWBOURNE - EDDY CO., NM

Sampling Date: 05/18/2022
 Sampling Type: Soil
 Sampling Condition: Cool & Intact
 Sample Received By: Shalyn Rodriguez

Sample ID: WALL - 10 E @ 2' (H222152-65)

BTEx 8021B		mg/kg		Analyzed By: MS/						
Analyte	Result	Reporting Limit	Analyzed	Method Blank	BS	% Recovery	True Value QC	RPD	Qualifier	
Benzene*	<0.050	0.050	05/26/2022	ND	2.10	105	2.00	1.96		
Toluene*	<0.050	0.050	05/26/2022	ND	2.08	104	2.00	2.42		
Ethylbenzene*	<0.050	0.050	05/26/2022	ND	1.95	97.4	2.00	1.74		
Total Xylenes*	<0.150	0.150	05/26/2022	ND	6.09	102	6.00	2.19		
Total BTEX	<0.300	0.300	05/26/2022	ND						

Surrogate: 4-Bromofluorobenzene (PID) 101 % 69.9-140

Chloride, SM4500Cl-B		mg/kg		Analyzed By: AC						
Analyte	Result	Reporting Limit	Analyzed	Method Blank	BS	% Recovery	True Value QC	RPD	Qualifier	
Chloride	80.0	16.0	05/25/2022	ND	432	108	400	0.00		

TPH 8015M		mg/kg		Analyzed By: MS					
Analyte	Result	Reporting Limit	Analyzed	Method Blank	BS	% Recovery	True Value QC	RPD	Qualifier
GRO C6-C10*	<10.0	10.0	05/26/2022	ND	181	90.3	200	0.382	
DRO >C10-C28*	<10.0	10.0	05/26/2022	ND	173	86.5	200	0.406	
EXT DRO >C28-C36	<10.0	10.0	05/26/2022	ND					

Surrogate: 1-Chlorooctane 93.6 % 66.9-136

Surrogate: 1-Chlorooctadecane 107 % 59.5-142

Cardinal Laboratories

*=Accredited Analyte

PLEASE NOTE: Liability and Damages. Cardinal's liability and client's exclusive remedy for any claim arising, whether based in contract or tort, shall be limited to the amount paid by client for analyses. All claims, including those for negligence and any other cause whatsoever shall be deemed waived unless made in writing and received by Cardinal within thirty (30) days after completion of the applicable service. In no event shall Cardinal be liable for incidental or consequential damages, including, without limitation, business interruptions, loss of use, or loss of profits incurred by client, its subsidiaries, affiliates or successors arising out of or related to the performance of the services hereunder by Cardinal, regardless of whether such claim is based upon any of the above stated reasons or otherwise. Results relate only to the samples identified above. This report shall not be reproduced except in full with written approval of Cardinal Laboratories.

Celey D. Keene, Lab Director/Quality Manager



PHONE (575) 393-2326 • 101 E. MARLAND • HOBBS, NM 88240

Analytical Results For:

TRINITY OILFIELD SERVICES & RENTALS, LLC
 DAN DUNKELBERG
 P. O. BOX 2587
 HOBBS NM, 88241
 Fax To: NONE

Received: 05/20/2022
 Reported: 05/27/2022
 Project Name: SALT DRAW 28 - R3
 Project Number: NONE GIVEN
 Project Location: MEWBOURNE - EDDY CO., NM

Sampling Date: 05/18/2022
 Sampling Type: Soil
 Sampling Condition: Cool & Intact
 Sample Received By: Shalyn Rodriguez

Sample ID: WALL - 11 E @ 2' (H222152-66)

BTEx 8021B		mg/kg		Analyzed By: MS/						
Analyte	Result	Reporting Limit	Analyzed	Method Blank	BS	% Recovery	True Value QC	RPD	Qualifier	
Benzene*	<0.050	0.050	05/26/2022	ND	2.10	105	2.00	1.96		
Toluene*	<0.050	0.050	05/26/2022	ND	2.08	104	2.00	2.42		
Ethylbenzene*	<0.050	0.050	05/26/2022	ND	1.95	97.4	2.00	1.74		
Total Xylenes*	<0.150	0.150	05/26/2022	ND	6.09	102	6.00	2.19		
Total BTEX	<0.300	0.300	05/26/2022	ND						

Surrogate: 4-Bromofluorobenzene (PID) 101 % 69.9-140

Chloride, SM4500Cl-B		mg/kg		Analyzed By: AC						
Analyte	Result	Reporting Limit	Analyzed	Method Blank	BS	% Recovery	True Value QC	RPD	Qualifier	
Chloride	80.0	16.0	05/25/2022	ND	432	108	400	0.00		

TPH 8015M		mg/kg		Analyzed By: MS					
Analyte	Result	Reporting Limit	Analyzed	Method Blank	BS	% Recovery	True Value QC	RPD	Qualifier
GRO C6-C10*	<10.0	10.0	05/26/2022	ND	181	90.3	200	0.382	
DRO >C10-C28*	<10.0	10.0	05/26/2022	ND	173	86.5	200	0.406	
EXT DRO >C28-C36	<10.0	10.0	05/26/2022	ND					

Surrogate: 1-Chlorooctane 81.7 % 66.9-136

Surrogate: 1-Chlorooctadecane 92.5 % 59.5-142

Cardinal Laboratories

*=Accredited Analyte

PLEASE NOTE: Liability and Damages. Cardinal's liability and client's exclusive remedy for any claim arising, whether based in contract or tort, shall be limited to the amount paid by client for analyses. All claims, including those for negligence and any other cause whatsoever shall be deemed waived unless made in writing and received by Cardinal within thirty (30) days after completion of the applicable service. In no event shall Cardinal be liable for incidental or consequential damages, including, without limitation, business interruptions, loss of use, or loss of profits incurred by client, its subsidiaries, affiliates or successors arising out of or related to the performance of the services hereunder by Cardinal, regardless of whether such claim is based upon any of the above stated reasons or otherwise. Results relate only to the samples identified above. This report shall not be reproduced except in full with written approval of Cardinal Laboratories.

Celey D. Keene, Lab Director/Quality Manager



PHONE (575) 393-2326 ° 101 E. MARLAND ° HOBBS, NM 88240

Analytical Results For:

TRINITY OILFIELD SERVICES & RENTALS, LLC
 DAN DUNKELBERG
 P. O. BOX 2587
 HOBBS NM, 88241
 Fax To: NONE

Received: 05/20/2022
 Reported: 05/27/2022
 Project Name: SALT DRAW 28 - R3
 Project Number: NONE GIVEN
 Project Location: MEWBOURNE - EDDY CO., NM

Sampling Date: 05/18/2022
 Sampling Type: Soil
 Sampling Condition: Cool & Intact
 Sample Received By: Shalyn Rodriguez

Sample ID: WALL - 12 E @ 2' (H222152-67)

BTEx 8021B		mg/kg		Analyzed By: MS/						
Analyte	Result	Reporting Limit	Analyzed	Method Blank	BS	% Recovery	True Value QC	RPD	Qualifier	
Benzene*	<0.050	0.050	05/26/2022	ND	2.10	105	2.00	1.96		
Toluene*	<0.050	0.050	05/26/2022	ND	2.08	104	2.00	2.42		
Ethylbenzene*	<0.050	0.050	05/26/2022	ND	1.95	97.4	2.00	1.74		
Total Xylenes*	<0.150	0.150	05/26/2022	ND	6.09	102	6.00	2.19		
Total BTEX	<0.300	0.300	05/26/2022	ND						

Surrogate: 4-Bromofluorobenzene (PID) 101 % 69.9-140

Chloride, SM4500Cl-B		mg/kg		Analyzed By: AC						
Analyte	Result	Reporting Limit	Analyzed	Method Blank	BS	% Recovery	True Value QC	RPD	Qualifier	
Chloride	48.0	16.0	05/25/2022	ND	432	108	400	0.00		

TPH 8015M		mg/kg		Analyzed By: MS					
Analyte	Result	Reporting Limit	Analyzed	Method Blank	BS	% Recovery	True Value QC	RPD	Qualifier
GRO C6-C10*	<10.0	10.0	05/26/2022	ND	181	90.3	200	0.382	
DRO >C10-C28*	<10.0	10.0	05/26/2022	ND	173	86.5	200	0.406	
EXT DRO >C28-C36	<10.0	10.0	05/26/2022	ND					

Surrogate: 1-Chlorooctane 84.9 % 66.9-136

Surrogate: 1-Chlorooctadecane 95.0 % 59.5-142

Cardinal Laboratories

*=Accredited Analyte

PLEASE NOTE: Liability and Damages. Cardinal's liability and client's exclusive remedy for any claim arising, whether based in contract or tort, shall be limited to the amount paid by client for analyses. All claims, including those for negligence and any other cause whatsoever shall be deemed waived unless made in writing and received by Cardinal within thirty (30) days after completion of the applicable service. In no event shall Cardinal be liable for incidental or consequential damages, including, without limitation, business interruptions, loss of use, or loss of profits incurred by client, its subsidiaries, affiliates or successors arising out of or related to the performance of the services hereunder by Cardinal, regardless of whether such claim is based upon any of the above stated reasons or otherwise. Results relate only to the samples identified above. This report shall not be reproduced except in full with written approval of Cardinal Laboratories.

Celey D. Keene, Lab Director/Quality Manager



PHONE (575) 393-2326 ° 101 E. MARLAND ° HOBBS, NM 88240

Analytical Results For:

TRINITY OILFIELD SERVICES & RENTALS, LLC
 DAN DUNKELBERG
 P. O. BOX 2587
 HOBBS NM, 88241
 Fax To: NONE

Received: 05/20/2022
 Reported: 05/27/2022
 Project Name: SALT DRAW 28 - R3
 Project Number: NONE GIVEN
 Project Location: MEWBOURNE - EDDY CO., NM

Sampling Date: 05/18/2022
 Sampling Type: Soil
 Sampling Condition: Cool & Intact
 Sample Received By: Shalyn Rodriguez

Sample ID: WALL - 13 E @ 2' (H222152-68)

BTEx 8021B		mg/kg		Analyzed By: MS/						
Analyte	Result	Reporting Limit	Analyzed	Method Blank	BS	% Recovery	True Value QC	RPD	Qualifier	
Benzene*	<0.050	0.050	05/26/2022	ND	2.10	105	2.00	1.96		
Toluene*	<0.050	0.050	05/26/2022	ND	2.08	104	2.00	2.42		
Ethylbenzene*	<0.050	0.050	05/26/2022	ND	1.95	97.4	2.00	1.74		
Total Xylenes*	<0.150	0.150	05/26/2022	ND	6.09	102	6.00	2.19		
Total BTEX	<0.300	0.300	05/26/2022	ND						

Surrogate: 4-Bromofluorobenzene (PID) 100 % 69.9-140

Chloride, SM4500Cl-B		mg/kg		Analyzed By: AC						
Analyte	Result	Reporting Limit	Analyzed	Method Blank	BS	% Recovery	True Value QC	RPD	Qualifier	
Chloride	80.0	16.0	05/25/2022	ND	432	108	400	0.00		

TPH 8015M		mg/kg		Analyzed By: MS					
Analyte	Result	Reporting Limit	Analyzed	Method Blank	BS	% Recovery	True Value QC	RPD	Qualifier
GRO C6-C10*	<10.0	10.0	05/25/2022	ND	174	87.0	200	10.7	
DRO >C10-C28*	<10.0	10.0	05/25/2022	ND	179	89.3	200	1.57	
EXT DRO >C28-C36	<10.0	10.0	05/25/2022	ND					

Surrogate: 1-Chlorooctane 70.0 % 66.9-136

Surrogate: 1-Chlorooctadecane 70.9 % 59.5-142

Cardinal Laboratories

*=Accredited Analyte

PLEASE NOTE: Liability and Damages. Cardinal's liability and client's exclusive remedy for any claim arising, whether based in contract or tort, shall be limited to the amount paid by client for analyses. All claims, including those for negligence and any other cause whatsoever shall be deemed waived unless made in writing and received by Cardinal within thirty (30) days after completion of the applicable service. In no event shall Cardinal be liable for incidental or consequential damages, including, without limitation, business interruptions, loss of use, or loss of profits incurred by client, its subsidiaries, affiliates or successors arising out of or related to the performance of the services hereunder by Cardinal, regardless of whether such claim is based upon any of the above stated reasons or otherwise. Results relate only to the samples identified above. This report shall not be reproduced except in full with written approval of Cardinal Laboratories.

Celey D. Keene, Lab Director/Quality Manager



PHONE (575) 393-2326 • 101 E. MARLAND • HOBBS, NM 88240

Analytical Results For:

TRINITY OILFIELD SERVICES & RENTALS, LLC
 DAN DUNKELBERG
 P. O. BOX 2587
 HOBBS NM, 88241
 Fax To: NONE

Received: 05/20/2022
 Reported: 05/27/2022
 Project Name: SALT DRAW 28 - R3
 Project Number: NONE GIVEN
 Project Location: MEWBOURNE - EDDY CO., NM

Sampling Date: 05/18/2022
 Sampling Type: Soil
 Sampling Condition: Cool & Intact
 Sample Received By: Shalyn Rodriguez

Sample ID: WALL - 14 E @ 2' (H222152-69)

BTEx 8021B		mg/kg		Analyzed By: MS/						
Analyte	Result	Reporting Limit	Analyzed	Method Blank	BS	% Recovery	True Value QC	RPD	Qualifier	
Benzene*	<0.050	0.050	05/26/2022	ND	2.10	105	2.00	1.96		
Toluene*	<0.050	0.050	05/26/2022	ND	2.08	104	2.00	2.42		
Ethylbenzene*	<0.050	0.050	05/26/2022	ND	1.95	97.4	2.00	1.74		
Total Xylenes*	<0.150	0.150	05/26/2022	ND	6.09	102	6.00	2.19		
Total BTEX	<0.300	0.300	05/26/2022	ND						

Surrogate: 4-Bromofluorobenzene (PID) 101 % 69.9-140

Chloride, SM4500Cl-B		mg/kg		Analyzed By: AC						
Analyte	Result	Reporting Limit	Analyzed	Method Blank	BS	% Recovery	True Value QC	RPD	Qualifier	
Chloride	80.0	16.0	05/25/2022	ND	432	108	400	0.00		

TPH 8015M		mg/kg		Analyzed By: MS					
Analyte	Result	Reporting Limit	Analyzed	Method Blank	BS	% Recovery	True Value QC	RPD	Qualifier
GRO C6-C10*	<10.0	10.0	05/25/2022	ND	174	87.0	200	10.7	
DRO >C10-C28*	<10.0	10.0	05/25/2022	ND	179	89.3	200	1.57	
EXT DRO >C28-C36	<10.0	10.0	05/25/2022	ND					

Surrogate: 1-Chlorooctane 77.2 % 66.9-136

Surrogate: 1-Chlorooctadecane 78.7 % 59.5-142

Cardinal Laboratories

*=Accredited Analyte

PLEASE NOTE: Liability and Damages. Cardinal's liability and client's exclusive remedy for any claim arising, whether based in contract or tort, shall be limited to the amount paid by client for analyses. All claims, including those for negligence and any other cause whatsoever shall be deemed waived unless made in writing and received by Cardinal within thirty (30) days after completion of the applicable service. In no event shall Cardinal be liable for incidental or consequential damages, including, without limitation, business interruptions, loss of use, or loss of profits incurred by client, its subsidiaries, affiliates or successors arising out of or related to the performance of the services hereunder by Cardinal, regardless of whether such claim is based upon any of the above stated reasons or otherwise. Results relate only to the samples identified above. This report shall not be reproduced except in full with written approval of Cardinal Laboratories.

Celey D. Keene, Lab Director/Quality Manager



PHONE (575) 393-2326 • 101 E. MARLAND • HOBBS, NM 88240

Analytical Results For:

TRINITY OILFIELD SERVICES & RENTALS, LLC
 DAN DUNKELBERG
 P. O. BOX 2587
 HOBBS NM, 88241
 Fax To: NONE

Received: 05/20/2022
 Reported: 05/27/2022
 Project Name: SALT DRAW 28 - R3
 Project Number: NONE GIVEN
 Project Location: MEWBOURNE - EDDY CO., NM

Sampling Date: 05/18/2022
 Sampling Type: Soil
 Sampling Condition: Cool & Intact
 Sample Received By: Shalyn Rodriguez

Sample ID: WALL - 15 S @ 2' (H222152-70)

BTEx 8021B		mg/kg		Analyzed By: MS/						
Analyte	Result	Reporting Limit	Analyzed	Method Blank	BS	% Recovery	True Value QC	RPD	Qualifier	
Benzene*	<0.050	0.050	05/26/2022	ND	2.10	105	2.00	1.96		
Toluene*	<0.050	0.050	05/26/2022	ND	2.08	104	2.00	2.42		
Ethylbenzene*	<0.050	0.050	05/26/2022	ND	1.95	97.4	2.00	1.74		
Total Xylenes*	<0.150	0.150	05/26/2022	ND	6.09	102	6.00	2.19		
Total BTEX	<0.300	0.300	05/26/2022	ND						

Surrogate: 4-Bromofluorobenzene (PID) 102 % 69.9-140

Chloride, SM4500Cl-B		mg/kg		Analyzed By: AC						
Analyte	Result	Reporting Limit	Analyzed	Method Blank	BS	% Recovery	True Value QC	RPD	Qualifier	
Chloride	48.0	16.0	05/25/2022	ND	432	108	400	0.00		

TPH 8015M		mg/kg		Analyzed By: MS					
Analyte	Result	Reporting Limit	Analyzed	Method Blank	BS	% Recovery	True Value QC	RPD	Qualifier
GRO C6-C10*	<10.0	10.0	05/25/2022	ND	174	87.0	200	10.7	
DRO >C10-C28*	<10.0	10.0	05/25/2022	ND	179	89.3	200	1.57	
EXT DRO >C28-C36	<10.0	10.0	05/25/2022	ND					

Surrogate: 1-Chlorooctane 67.8 % 66.9-136

Surrogate: 1-Chlorooctadecane 67.5 % 59.5-142

Cardinal Laboratories

*=Accredited Analyte

PLEASE NOTE: Liability and Damages. Cardinal's liability and client's exclusive remedy for any claim arising, whether based in contract or tort, shall be limited to the amount paid by client for analyses. All claims, including those for negligence and any other cause whatsoever shall be deemed waived unless made in writing and received by Cardinal within thirty (30) days after completion of the applicable service. In no event shall Cardinal be liable for incidental or consequential damages, including, without limitation, business interruptions, loss of use, or loss of profits incurred by client, its subsidiaries, affiliates or successors arising out of or related to the performance of the services hereunder by Cardinal, regardless of whether such claim is based upon any of the above stated reasons or otherwise. Results relate only to the samples identified above. This report shall not be reproduced except in full with written approval of Cardinal Laboratories.

Celey D. Keene, Lab Director/Quality Manager



PHONE (575) 393-2326 ° 101 E. MARLAND ° HOBBS, NM 88240

Analytical Results For:

TRINITY OILFIELD SERVICES & RENTALS, LLC
 DAN DUNKELBERG
 P. O. BOX 2587
 HOBBS NM, 88241
 Fax To: NONE

Received: 05/20/2022
 Reported: 05/27/2022
 Project Name: SALT DRAW 28 - R3
 Project Number: NONE GIVEN
 Project Location: MEWBOURNE - EDDY CO., NM

Sampling Date: 05/18/2022
 Sampling Type: Soil
 Sampling Condition: Cool & Intact
 Sample Received By: Shalyn Rodriguez

Sample ID: WALL - 16 S @ 2' (H222152-71)

BTEx 8021B		mg/kg		Analyzed By: MS/						
Analyte	Result	Reporting Limit	Analyzed	Method Blank	BS	% Recovery	True Value QC	RPD	Qualifier	
Benzene*	<0.050	0.050	05/26/2022	ND	2.10	105	2.00	1.96		
Toluene*	<0.050	0.050	05/26/2022	ND	2.08	104	2.00	2.42		
Ethylbenzene*	<0.050	0.050	05/26/2022	ND	1.95	97.4	2.00	1.74		
Total Xylenes*	<0.150	0.150	05/26/2022	ND	6.09	102	6.00	2.19		
Total BTEX	<0.300	0.300	05/26/2022	ND						

Surrogate: 4-Bromofluorobenzene (PID) 101 % 69.9-140

Chloride, SM4500Cl-B		mg/kg		Analyzed By: AC						
Analyte	Result	Reporting Limit	Analyzed	Method Blank	BS	% Recovery	True Value QC	RPD	Qualifier	
Chloride	80.0	16.0	05/26/2022	ND	416	104	400	0.00	QM-07	

TPH 8015M		mg/kg		Analyzed By: MS					
Analyte	Result	Reporting Limit	Analyzed	Method Blank	BS	% Recovery	True Value QC	RPD	Qualifier
GRO C6-C10*	<10.0	10.0	05/25/2022	ND	174	87.0	200	10.7	
DRO >C10-C28*	<10.0	10.0	05/25/2022	ND	179	89.3	200	1.57	
EXT DRO >C28-C36	<10.0	10.0	05/25/2022	ND					

Surrogate: 1-Chlorooctane 75.3 % 66.9-136

Surrogate: 1-Chlorooctadecane 76.7 % 59.5-142

Cardinal Laboratories

*=Accredited Analyte

PLEASE NOTE: Liability and Damages. Cardinal's liability and client's exclusive remedy for any claim arising, whether based in contract or tort, shall be limited to the amount paid by client for analyses. All claims, including those for negligence and any other cause whatsoever shall be deemed waived unless made in writing and received by Cardinal within thirty (30) days after completion of the applicable service. In no event shall Cardinal be liable for incidental or consequential damages, including, without limitation, business interruptions, loss of use, or loss of profits incurred by client, its subsidiaries, affiliates or successors arising out of or related to the performance of the services hereunder by Cardinal, regardless of whether such claim is based upon any of the above stated reasons or otherwise. Results relate only to the samples identified above. This report shall not be reproduced except in full with written approval of Cardinal Laboratories.

Celey D. Keene, Lab Director/Quality Manager



PHONE (575) 393-2326 ° 101 E. MARLAND ° HOBBS, NM 88240

Analytical Results For:

TRINITY OILFIELD SERVICES & RENTALS, LLC
 DAN DUNKELBERG
 P. O. BOX 2587
 HOBBS NM, 88241
 Fax To: NONE

Received: 05/20/2022
 Reported: 05/27/2022
 Project Name: SALT DRAW 28 - R3
 Project Number: NONE GIVEN
 Project Location: MEWBOURNE - EDDY CO., NM

Sampling Date: 05/13/2022
 Sampling Type: Soil
 Sampling Condition: Cool & Intact
 Sample Received By: Shalyn Rodriguez

Sample ID: SP- 1 S @ 2' (H222152-72)

BTEX 8021B		mg/kg		Analyzed By: MS/						
Analyte	Result	Reporting Limit	Analyzed	Method Blank	BS	% Recovery	True Value QC	RPD	Qualifier	
Benzene*	<0.050	0.050	05/26/2022	ND	2.10	105	2.00	1.96		
Toluene*	<0.050	0.050	05/26/2022	ND	2.08	104	2.00	2.42		
Ethylbenzene*	<0.050	0.050	05/26/2022	ND	1.95	97.4	2.00	1.74		
Total Xylenes*	<0.150	0.150	05/26/2022	ND	6.09	102	6.00	2.19		
Total BTEX	<0.300	0.300	05/26/2022	ND						

Surrogate: 4-Bromofluorobenzene (PID) 101 % 69.9-140

Chloride, SM4500Cl-B		mg/kg		Analyzed By: AC						
Analyte	Result	Reporting Limit	Analyzed	Method Blank	BS	% Recovery	True Value QC	RPD	Qualifier	
Chloride	80.0	16.0	05/26/2022	ND	416	104	400	0.00		

TPH 8015M		mg/kg		Analyzed By: MS					
Analyte	Result	Reporting Limit	Analyzed	Method Blank	BS	% Recovery	True Value QC	RPD	Qualifier
GRO C6-C10*	<10.0	10.0	05/25/2022	ND	174	87.0	200	10.7	
DRO >C10-C28*	<10.0	10.0	05/25/2022	ND	179	89.3	200	1.57	
EXT DRO >C28-C36	<10.0	10.0	05/25/2022	ND					

Surrogate: 1-Chlorooctane 70.3 % 66.9-136

Surrogate: 1-Chlorooctadecane 72.0 % 59.5-142

Cardinal Laboratories

*=Accredited Analyte

PLEASE NOTE: Liability and Damages. Cardinal's liability and client's exclusive remedy for any claim arising, whether based in contract or tort, shall be limited to the amount paid by client for analyses. All claims, including those for negligence and any other cause whatsoever shall be deemed waived unless made in writing and received by Cardinal within thirty (30) days after completion of the applicable service. In no event shall Cardinal be liable for incidental or consequential damages, including, without limitation, business interruptions, loss of use, or loss of profits incurred by client, its subsidiaries, affiliates or successors arising out of or related to the performance of the services hereunder by Cardinal, regardless of whether such claim is based upon any of the above stated reasons or otherwise. Results relate only to the samples identified above. This report shall not be reproduced except in full with written approval of Cardinal Laboratories.

Celey D. Keene, Lab Director/Quality Manager



PHONE (575) 393-2326 ° 101 E. MARLAND ° HOBBS, NM 88240

Analytical Results For:

TRINITY OILFIELD SERVICES & RENTALS, LLC
 DAN DUNKELBERG
 P. O. BOX 2587
 HOBBS NM, 88241
 Fax To: NONE

Received: 05/20/2022
 Reported: 05/27/2022
 Project Name: SALT DRAW 28 - R3
 Project Number: NONE GIVEN
 Project Location: MEWBOURNE - EDDY CO., NM

Sampling Date: 05/13/2022
 Sampling Type: Soil
 Sampling Condition: Cool & Intact
 Sample Received By: Shalyn Rodriguez

Sample ID: SP- 1 W @ 2' (H222152-73)

BTEx 8021B		mg/kg		Analyzed By: MS/						
Analyte	Result	Reporting Limit	Analyzed	Method Blank	BS	% Recovery	True Value QC	RPD	Qualifier	
Benzene*	<0.050	0.050	05/26/2022	ND	2.10	105	2.00	1.96		
Toluene*	<0.050	0.050	05/26/2022	ND	2.08	104	2.00	2.42		
Ethylbenzene*	<0.050	0.050	05/26/2022	ND	1.95	97.4	2.00	1.74		
Total Xylenes*	<0.150	0.150	05/26/2022	ND	6.09	102	6.00	2.19		
Total BTEX	<0.300	0.300	05/26/2022	ND						

Surrogate: 4-Bromofluorobenzene (PID) 101 % 69.9-140

Chloride, SM4500Cl-B		mg/kg		Analyzed By: AC						
Analyte	Result	Reporting Limit	Analyzed	Method Blank	BS	% Recovery	True Value QC	RPD	Qualifier	
Chloride	64.0	16.0	05/26/2022	ND	416	104	400	0.00		

TPH 8015M		mg/kg		Analyzed By: MS					
Analyte	Result	Reporting Limit	Analyzed	Method Blank	BS	% Recovery	True Value QC	RPD	Qualifier
GRO C6-C10*	<10.0	10.0	05/25/2022	ND	174	87.0	200	10.7	
DRO >C10-C28*	<10.0	10.0	05/25/2022	ND	179	89.3	200	1.57	
EXT DRO >C28-C36	<10.0	10.0	05/25/2022	ND					

Surrogate: 1-Chlorooctane 70.5 % 66.9-136

Surrogate: 1-Chlorooctadecane 73.1 % 59.5-142

Cardinal Laboratories

*=Accredited Analyte

PLEASE NOTE: Liability and Damages. Cardinal's liability and client's exclusive remedy for any claim arising, whether based in contract or tort, shall be limited to the amount paid by client for analyses. All claims, including those for negligence and any other cause whatsoever shall be deemed waived unless made in writing and received by Cardinal within thirty (30) days after completion of the applicable service. In no event shall Cardinal be liable for incidental or consequential damages, including, without limitation, business interruptions, loss of use, or loss of profits incurred by client, its subsidiaries, affiliates or successors arising out of or related to the performance of the services hereunder by Cardinal, regardless of whether such claim is based upon any of the above stated reasons or otherwise. Results relate only to the samples identified above. This report shall not be reproduced except in full with written approval of Cardinal Laboratories.

Celey D. Keene, Lab Director/Quality Manager



PHONE (575) 393-2326 ° 101 E. MARLAND ° HOBBS, NM 88240

Analytical Results For:

TRINITY OILFIELD SERVICES & RENTALS, LLC
 DAN DUNKELBERG
 P. O. BOX 2587
 HOBBS NM, 88241
 Fax To: NONE

Received: 05/20/2022
 Reported: 05/27/2022
 Project Name: SALT DRAW 28 - R3
 Project Number: NONE GIVEN
 Project Location: MEWBOURNE - EDDY CO., NM

Sampling Date: 05/13/2022
 Sampling Type: Soil
 Sampling Condition: Cool & Intact
 Sample Received By: Shalyn Rodriguez

Sample ID: SP- 1 E @ 2' (H222152-74)

BTEX 8021B		mg/kg		Analyzed By: MS/						
Analyte	Result	Reporting Limit	Analyzed	Method Blank	BS	% Recovery	True Value QC	RPD	Qualifier	
Benzene*	<0.050	0.050	05/26/2022	ND	2.10	105	2.00	1.96		
Toluene*	<0.050	0.050	05/26/2022	ND	2.08	104	2.00	2.42		
Ethylbenzene*	<0.050	0.050	05/26/2022	ND	1.95	97.4	2.00	1.74		
Total Xylenes*	<0.150	0.150	05/26/2022	ND	6.09	102	6.00	2.19		
Total BTEX	<0.300	0.300	05/26/2022	ND						

Surrogate: 4-Bromofluorobenzene (PID) 101 % 69.9-140

Chloride, SM4500Cl-B		mg/kg		Analyzed By: AC					
Analyte	Result	Reporting Limit	Analyzed	Method Blank	BS	% Recovery	True Value QC	RPD	Qualifier
Chloride	80.0	16.0	05/26/2022	ND	416	104	400	0.00	

TPH 8015M		mg/kg		Analyzed By: MS					
Analyte	Result	Reporting Limit	Analyzed	Method Blank	BS	% Recovery	True Value QC	RPD	Qualifier
GRO C6-C10*	<10.0	10.0	05/26/2022	ND	174	87.0	200	10.7	
DRO >C10-C28*	<10.0	10.0	05/26/2022	ND	179	89.3	200	1.57	
EXT DRO >C28-C36	<10.0	10.0	05/26/2022	ND					

Surrogate: 1-Chlorooctane 75.4 % 66.9-136

Surrogate: 1-Chlorooctadecane 76.7 % 59.5-142

Cardinal Laboratories

*=Accredited Analyte

PLEASE NOTE: Liability and Damages. Cardinal's liability and client's exclusive remedy for any claim arising, whether based in contract or tort, shall be limited to the amount paid by client for analyses. All claims, including those for negligence and any other cause whatsoever shall be deemed waived unless made in writing and received by Cardinal within thirty (30) days after completion of the applicable service. In no event shall Cardinal be liable for incidental or consequential damages, including, without limitation, business interruptions, loss of use, or loss of profits incurred by client, its subsidiaries, affiliates or successors arising out of or related to the performance of the services hereunder by Cardinal, regardless of whether such claim is based upon any of the above stated reasons or otherwise. Results relate only to the samples identified above. This report shall not be reproduced except in full with written approval of Cardinal Laboratories.

Celey D. Keene, Lab Director/Quality Manager



PHONE (575) 393-2326 ° 101 E. MARLAND ° HOBBS, NM 88240

Analytical Results For:

TRINITY OILFIELD SERVICES & RENTALS, LLC
 DAN DUNKELBERG
 P. O. BOX 2587
 HOBBS NM, 88241
 Fax To: NONE

Received: 05/20/2022
 Reported: 05/27/2022
 Project Name: SALT DRAW 28 - R3
 Project Number: NONE GIVEN
 Project Location: MEWBOURNE - EDDY CO., NM

Sampling Date: 05/13/2022
 Sampling Type: Soil
 Sampling Condition: Cool & Intact
 Sample Received By: Shalyn Rodriguez

Sample ID: SP- 1 @ 3.5' (H222152-75)

BTEX 8021B		mg/kg		Analyzed By: MS/						
Analyte	Result	Reporting Limit	Analyzed	Method Blank	BS	% Recovery	True Value QC	RPD	Qualifier	
Benzene*	<0.050	0.050	05/26/2022	ND	2.10	105	2.00	1.96		
Toluene*	<0.050	0.050	05/26/2022	ND	2.08	104	2.00	2.42		
Ethylbenzene*	<0.050	0.050	05/26/2022	ND	1.95	97.4	2.00	1.74		
Total Xylenes*	<0.150	0.150	05/26/2022	ND	6.09	102	6.00	2.19		
Total BTEX	<0.300	0.300	05/26/2022	ND						

Surrogate: 4-Bromofluorobenzene (PID) 103 % 69.9-140

Chloride, SM4500Cl-B		mg/kg		Analyzed By: AC						
Analyte	Result	Reporting Limit	Analyzed	Method Blank	BS	% Recovery	True Value QC	RPD	Qualifier	
Chloride	128	16.0	05/26/2022	ND	416	104	400	0.00		

TPH 8015M		mg/kg		Analyzed By: MS					
Analyte	Result	Reporting Limit	Analyzed	Method Blank	BS	% Recovery	True Value QC	RPD	Qualifier
GRO C6-C10*	<10.0	10.0	05/26/2022	ND	174	87.0	200	10.7	
DRO >C10-C28*	<10.0	10.0	05/26/2022	ND	179	89.3	200	1.57	
EXT DRO >C28-C36	<10.0	10.0	05/26/2022	ND					

Surrogate: 1-Chlorooctane 76.2 % 66.9-136

Surrogate: 1-Chlorooctadecane 77.7 % 59.5-142

Cardinal Laboratories

*=Accredited Analyte

PLEASE NOTE: Liability and Damages. Cardinal's liability and client's exclusive remedy for any claim arising, whether based in contract or tort, shall be limited to the amount paid by client for analyses. All claims, including those for negligence and any other cause whatsoever shall be deemed waived unless made in writing and received by Cardinal within thirty (30) days after completion of the applicable service. In no event shall Cardinal be liable for incidental or consequential damages, including, without limitation, business interruptions, loss of use, or loss of profits incurred by client, its subsidiaries, affiliates or successors arising out of or related to the performance of the services hereunder by Cardinal, regardless of whether such claim is based upon any of the above stated reasons or otherwise. Results relate only to the samples identified above. This report shall not be reproduced except in full with written approval of Cardinal Laboratories.

Celey D. Keene, Lab Director/Quality Manager



PHONE (575) 393-2326 ° 101 E. MARLAND ° HOBBS, NM 88240

Analytical Results For:

TRINITY OILFIELD SERVICES & RENTALS, LLC
 DAN DUNKELBERG
 P. O. BOX 2587
 HOBBS NM, 88241
 Fax To: NONE

Received: 05/20/2022
 Reported: 05/27/2022
 Project Name: SALT DRAW 28 - R3
 Project Number: NONE GIVEN
 Project Location: MEWBOURNE - EDDY CO., NM

Sampling Date: 05/13/2022
 Sampling Type: Soil
 Sampling Condition: Cool & Intact
 Sample Received By: Shalyn Rodriguez

Sample ID: SP- 2 E @ 2' (H222152-76)

BTEx 8021B		mg/kg		Analyzed By: MS\						
Analyte	Result	Reporting Limit	Analyzed	Method Blank	BS	% Recovery	True Value QC	RPD	Qualifier	
Benzene*	<0.050	0.050	05/25/2022	ND	2.21	111	2.00	0.903		
Toluene*	<0.050	0.050	05/25/2022	ND	2.16	108	2.00	2.00		
Ethylbenzene*	<0.050	0.050	05/25/2022	ND	2.11	105	2.00	1.71		
Total Xylenes*	<0.150	0.150	05/25/2022	ND	6.51	108	6.00	2.18		
Total BTEx	<0.300	0.300	05/25/2022	ND						

Surrogate: 4-Bromofluorobenzene (PID) 101 % 69.9-140

Chloride, SM4500Cl-B		mg/kg		Analyzed By: AC					
Analyte	Result	Reporting Limit	Analyzed	Method Blank	BS	% Recovery	True Value QC	RPD	Qualifier
Chloride	96.0	16.0	05/26/2022	ND	416	104	400	0.00	

TPH 8015M		mg/kg		Analyzed By: MS					
Analyte	Result	Reporting Limit	Analyzed	Method Blank	BS	% Recovery	True Value QC	RPD	Qualifier
GRO C6-C10*	<10.0	10.0	05/26/2022	ND	174	87.0	200	10.7	
DRO >C10-C28*	<10.0	10.0	05/26/2022	ND	179	89.3	200	1.57	
EXT DRO >C28-C36	<10.0	10.0	05/26/2022	ND					

Surrogate: 1-Chlorooctane 78.1 % 66.9-136

Surrogate: 1-Chlorooctadecane 79.3 % 59.5-142

Cardinal Laboratories

*=Accredited Analyte

PLEASE NOTE: Liability and Damages. Cardinal's liability and client's exclusive remedy for any claim arising, whether based in contract or tort, shall be limited to the amount paid by client for analyses. All claims, including those for negligence and any other cause whatsoever shall be deemed waived unless made in writing and received by Cardinal within thirty (30) days after completion of the applicable service. In no event shall Cardinal be liable for incidental or consequential damages, including, without limitation, business interruptions, loss of use, or loss of profits incurred by client, its subsidiaries, affiliates or successors arising out of or related to the performance of the services hereunder by Cardinal, regardless of whether such claim is based upon any of the above stated reasons or otherwise. Results relate only to the samples identified above. This report shall not be reproduced except in full with written approval of Cardinal Laboratories.

Celey D. Keene, Lab Director/Quality Manager



PHONE (575) 393-2326 ° 101 E. MARLAND ° HOBBS, NM 88240

Analytical Results For:

TRINITY OILFIELD SERVICES & RENTALS, LLC
 DAN DUNKELBERG
 P. O. BOX 2587
 HOBBS NM, 88241
 Fax To: NONE

Received: 05/20/2022
 Reported: 05/27/2022
 Project Name: SALT DRAW 28 - R3
 Project Number: NONE GIVEN
 Project Location: MEWBOURNE - EDDY CO., NM

Sampling Date: 05/13/2022
 Sampling Type: Soil
 Sampling Condition: Cool & Intact
 Sample Received By: Shalyn Rodriguez

Sample ID: SP- 2 @ 3.5' (H222152-77)

BTEx 8021B		mg/kg		Analyzed By: MS\						
Analyte	Result	Reporting Limit	Analyzed	Method Blank	BS	% Recovery	True Value QC	RPD	Qualifier	
Benzene*	<0.050	0.050	05/25/2022	ND	2.21	111	2.00	0.903		
Toluene*	<0.050	0.050	05/25/2022	ND	2.16	108	2.00	2.00		
Ethylbenzene*	<0.050	0.050	05/25/2022	ND	2.11	105	2.00	1.71		
Total Xylenes*	<0.150	0.150	05/25/2022	ND	6.51	108	6.00	2.18		
Total BTEx	<0.300	0.300	05/25/2022	ND						

Surrogate: 4-Bromofluorobenzene (PID) 100 % 69.9-140

Chloride, SM4500CI-B		mg/kg		Analyzed By: AC						
Analyte	Result	Reporting Limit	Analyzed	Method Blank	BS	% Recovery	True Value QC	RPD	Qualifier	
Chloride	128	16.0	05/26/2022	ND	416	104	400	0.00		

TPH 8015M		mg/kg		Analyzed By: MS					
Analyte	Result	Reporting Limit	Analyzed	Method Blank	BS	% Recovery	True Value QC	RPD	Qualifier
GRO C6-C10*	<10.0	10.0	05/26/2022	ND	174	87.0	200	10.7	
DRO >C10-C28*	<10.0	10.0	05/26/2022	ND	179	89.3	200	1.57	
EXT DRO >C28-C36	<10.0	10.0	05/26/2022	ND					

Surrogate: 1-Chlorooctane 80.3 % 66.9-136

Surrogate: 1-Chlorooctadecane 81.8 % 59.5-142

Cardinal Laboratories

*=Accredited Analyte

PLEASE NOTE: Liability and Damages. Cardinal's liability and client's exclusive remedy for any claim arising, whether based in contract or tort, shall be limited to the amount paid by client for analyses. All claims, including those for negligence and any other cause whatsoever shall be deemed waived unless made in writing and received by Cardinal within thirty (30) days after completion of the applicable service. In no event shall Cardinal be liable for incidental or consequential damages, including, without limitation, business interruptions, loss of use, or loss of profits incurred by client, its subsidiaries, affiliates or successors arising out of or related to the performance of the services hereunder by Cardinal, regardless of whether such claim is based upon any of the above stated reasons or otherwise. Results relate only to the samples identified above. This report shall not be reproduced except in full with written approval of Cardinal Laboratories.

Celey D. Keene, Lab Director/Quality Manager



PHONE (575) 393-2326 ° 101 E. MARLAND ° HOBBS, NM 88240

Analytical Results For:

TRINITY OILFIELD SERVICES & RENTALS, LLC
 DAN DUNKELBERG
 P. O. BOX 2587
 HOBBS NM, 88241
 Fax To: NONE

Received: 05/20/2022
 Reported: 05/27/2022
 Project Name: SALT DRAW 28 - R3
 Project Number: NONE GIVEN
 Project Location: MEWBOURNE - EDDY CO., NM

Sampling Date: 05/13/2022
 Sampling Type: Soil
 Sampling Condition: Cool & Intact
 Sample Received By: Shalyn Rodriguez

Sample ID: SP- 3 W @ 2' (H222152-78)

BTEx 8021B		mg/kg		Analyzed By: MS\						
Analyte	Result	Reporting Limit	Analyzed	Method Blank	BS	% Recovery	True Value QC	RPD	Qualifier	
Benzene*	<0.050	0.050	05/25/2022	ND	2.21	111	2.00	0.903		
Toluene*	<0.050	0.050	05/25/2022	ND	2.16	108	2.00	2.00		
Ethylbenzene*	<0.050	0.050	05/25/2022	ND	2.11	105	2.00	1.71		
Total Xylenes*	<0.150	0.150	05/25/2022	ND	6.51	108	6.00	2.18		
Total BTEx	<0.300	0.300	05/25/2022	ND						

Surrogate: 4-Bromofluorobenzene (PID) 100 % 69.9-140

Chloride, SM4500CI-B		mg/kg		Analyzed By: AC						
Analyte	Result	Reporting Limit	Analyzed	Method Blank	BS	% Recovery	True Value QC	RPD	Qualifier	
Chloride	64.0	16.0	05/26/2022	ND	416	104	400	0.00		

TPH 8015M		mg/kg		Analyzed By: MS					
Analyte	Result	Reporting Limit	Analyzed	Method Blank	BS	% Recovery	True Value QC	RPD	Qualifier
GRO C6-C10*	<10.0	10.0	05/26/2022	ND	174	87.0	200	10.7	
DRO >C10-C28*	<10.0	10.0	05/26/2022	ND	179	89.3	200	1.57	
EXT DRO >C28-C36	<10.0	10.0	05/26/2022	ND					

Surrogate: 1-Chlorooctane 79.6 % 66.9-136

Surrogate: 1-Chlorooctadecane 79.9 % 59.5-142

Cardinal Laboratories

*=Accredited Analyte

PLEASE NOTE: Liability and Damages. Cardinal's liability and client's exclusive remedy for any claim arising, whether based in contract or tort, shall be limited to the amount paid by client for analyses. All claims, including those for negligence and any other cause whatsoever shall be deemed waived unless made in writing and received by Cardinal within thirty (30) days after completion of the applicable service. In no event shall Cardinal be liable for incidental or consequential damages, including, without limitation, business interruptions, loss of use, or loss of profits incurred by client, its subsidiaries, affiliates or successors arising out of or related to the performance of the services hereunder by Cardinal, regardless of whether such claim is based upon any of the above stated reasons or otherwise. Results relate only to the samples identified above. This report shall not be reproduced except in full with written approval of Cardinal Laboratories.

Celey D. Keene, Lab Director/Quality Manager



PHONE (575) 393-2326 ° 101 E. MARLAND ° HOBBS, NM 88240

Analytical Results For:

TRINITY OILFIELD SERVICES & RENTALS, LLC
 DAN DUNKELBERG
 P. O. BOX 2587
 HOBBS NM, 88241
 Fax To: NONE

Received: 05/20/2022
 Reported: 05/27/2022
 Project Name: SALT DRAW 28 - R3
 Project Number: NONE GIVEN
 Project Location: MEWBOURNE - EDDY CO., NM

Sampling Date: 05/13/2022
 Sampling Type: Soil
 Sampling Condition: Cool & Intact
 Sample Received By: Shalyn Rodriguez

Sample ID: SP- 3 @ 3.5' (H222152-79)

BTEx 8021B		mg/kg		Analyzed By: MS\						
Analyte	Result	Reporting Limit	Analyzed	Method Blank	BS	% Recovery	True Value QC	RPD	Qualifier	
Benzene*	<0.050	0.050	05/25/2022	ND	2.21	111	2.00	0.903		
Toluene*	<0.050	0.050	05/25/2022	ND	2.16	108	2.00	2.00		
Ethylbenzene*	<0.050	0.050	05/25/2022	ND	2.11	105	2.00	1.71		
Total Xylenes*	<0.150	0.150	05/25/2022	ND	6.51	108	6.00	2.18		
Total BTEx	<0.300	0.300	05/25/2022	ND						

Surrogate: 4-Bromofluorobenzene (PID) 101 % 69.9-140

Chloride, SM4500CI-B		mg/kg		Analyzed By: AC						
Analyte	Result	Reporting Limit	Analyzed	Method Blank	BS	% Recovery	True Value QC	RPD	Qualifier	
Chloride	64.0	16.0	05/26/2022	ND	416	104	400	0.00		

TPH 8015M		mg/kg		Analyzed By: MS					
Analyte	Result	Reporting Limit	Analyzed	Method Blank	BS	% Recovery	True Value QC	RPD	Qualifier
GRO C6-C10*	<10.0	10.0	05/26/2022	ND	174	87.0	200	10.7	
DRO >C10-C28*	<10.0	10.0	05/26/2022	ND	179	89.3	200	1.57	
EXT DRO >C28-C36	<10.0	10.0	05/26/2022	ND					

Surrogate: 1-Chlorooctane 75.9 % 66.9-136

Surrogate: 1-Chlorooctadecane 77.5 % 59.5-142

Cardinal Laboratories

*=Accredited Analyte

PLEASE NOTE: Liability and Damages. Cardinal's liability and client's exclusive remedy for any claim arising, whether based in contract or tort, shall be limited to the amount paid by client for analyses. All claims, including those for negligence and any other cause whatsoever shall be deemed waived unless made in writing and received by Cardinal within thirty (30) days after completion of the applicable service. In no event shall Cardinal be liable for incidental or consequential damages, including, without limitation, business interruptions, loss of use, or loss of profits incurred by client, its subsidiaries, affiliates or successors arising out of or related to the performance of the services hereunder by Cardinal, regardless of whether such claim is based upon any of the above stated reasons or otherwise. Results relate only to the samples identified above. This report shall not be reproduced except in full with written approval of Cardinal Laboratories.

Celey D. Keene, Lab Director/Quality Manager



PHONE (575) 393-2326 ° 101 E. MARLAND ° HOBBS, NM 88240

Analytical Results For:

TRINITY OILFIELD SERVICES & RENTALS, LLC
 DAN DUNKELBERG
 P. O. BOX 2587
 HOBBS NM, 88241
 Fax To: NONE

Received: 05/20/2022
 Reported: 05/27/2022
 Project Name: SALT DRAW 28 - R3
 Project Number: NONE GIVEN
 Project Location: MEWBOURNE - EDDY CO., NM

Sampling Date: 05/13/2022
 Sampling Type: Soil
 Sampling Condition: Cool & Intact
 Sample Received By: Shalyn Rodriguez

Sample ID: SP- 4 W @ 2' (H222152-80)

BTEx 8021B		mg/kg		Analyzed By: MS\						
Analyte	Result	Reporting Limit	Analyzed	Method Blank	BS	% Recovery	True Value QC	RPD	Qualifier	
Benzene*	<0.050	0.050	05/25/2022	ND	2.21	111	2.00	0.903		
Toluene*	<0.050	0.050	05/25/2022	ND	2.16	108	2.00	2.00		
Ethylbenzene*	<0.050	0.050	05/25/2022	ND	2.11	105	2.00	1.71		
Total Xylenes*	<0.150	0.150	05/25/2022	ND	6.51	108	6.00	2.18		
Total BTEx	<0.300	0.300	05/25/2022	ND						

Surrogate: 4-Bromofluorobenzene (PID) 103 % 69.9-140

Chloride, SM4500Cl-B		mg/kg		Analyzed By: AC					
Analyte	Result	Reporting Limit	Analyzed	Method Blank	BS	% Recovery	True Value QC	RPD	Qualifier
Chloride	96.0	16.0	05/26/2022	ND	416	104	400	0.00	

TPH 8015M		mg/kg		Analyzed By: MS					
Analyte	Result	Reporting Limit	Analyzed	Method Blank	BS	% Recovery	True Value QC	RPD	Qualifier
GRO C6-C10*	<10.0	10.0	05/26/2022	ND	174	87.0	200	10.7	
DRO >C10-C28*	<10.0	10.0	05/26/2022	ND	179	89.3	200	1.57	
EXT DRO >C28-C36	<10.0	10.0	05/26/2022	ND					

Surrogate: 1-Chlorooctane 72.8 % 66.9-136

Surrogate: 1-Chlorooctadecane 73.5 % 59.5-142

Cardinal Laboratories

*=Accredited Analyte

PLEASE NOTE: Liability and Damages. Cardinal's liability and client's exclusive remedy for any claim arising, whether based in contract or tort, shall be limited to the amount paid by client for analyses. All claims, including those for negligence and any other cause whatsoever shall be deemed waived unless made in writing and received by Cardinal within thirty (30) days after completion of the applicable service. In no event shall Cardinal be liable for incidental or consequential damages, including, without limitation, business interruptions, loss of use, or loss of profits incurred by client, its subsidiaries, affiliates or successors arising out of or related to the performance of the services hereunder by Cardinal, regardless of whether such claim is based upon any of the above stated reasons or otherwise. Results relate only to the samples identified above. This report shall not be reproduced except in full with written approval of Cardinal Laboratories.

Celey D. Keene, Lab Director/Quality Manager



PHONE (575) 393-2326 ° 101 E. MARLAND ° HOBBS, NM 88240

Analytical Results For:

TRINITY OILFIELD SERVICES & RENTALS, LLC
 DAN DUNKELBERG
 P. O. BOX 2587
 HOBBS NM, 88241
 Fax To: NONE

Received: 05/20/2022
 Reported: 05/27/2022
 Project Name: SALT DRAW 28 - R3
 Project Number: NONE GIVEN
 Project Location: MEWBOURNE - EDDY CO., NM

Sampling Date: 05/13/2022
 Sampling Type: Soil
 Sampling Condition: Cool & Intact
 Sample Received By: Shalyn Rodriguez

Sample ID: SP- 4 @ 3.5' (H222152-81)

BTEx 8021B		mg/kg		Analyzed By: MS\						
Analyte	Result	Reporting Limit	Analyzed	Method Blank	BS	% Recovery	True Value QC	RPD	Qualifier	
Benzene*	<0.050	0.050	05/25/2022	ND	2.21	111	2.00	0.903		
Toluene*	<0.050	0.050	05/25/2022	ND	2.16	108	2.00	2.00		
Ethylbenzene*	<0.050	0.050	05/25/2022	ND	2.11	105	2.00	1.71		
Total Xylenes*	<0.150	0.150	05/25/2022	ND	6.51	108	6.00	2.18		
Total BTEX	<0.300	0.300	05/25/2022	ND						

Surrogate: 4-Bromofluorobenzene (PID) 101 % 69.9-140

Chloride, SM4500Cl-B		mg/kg		Analyzed By: AC						
Analyte	Result	Reporting Limit	Analyzed	Method Blank	BS	% Recovery	True Value QC	RPD	Qualifier	
Chloride	128	16.0	05/26/2022	ND	416	104	400	0.00		

TPH 8015M		mg/kg		Analyzed By: MS					
Analyte	Result	Reporting Limit	Analyzed	Method Blank	BS	% Recovery	True Value QC	RPD	Qualifier
GRO C6-C10*	<10.0	10.0	05/26/2022	ND	174	87.0	200	10.7	
DRO >C10-C28*	<10.0	10.0	05/26/2022	ND	179	89.3	200	1.57	
EXT DRO >C28-C36	<10.0	10.0	05/26/2022	ND					

Surrogate: 1-Chlorooctane 71.7 % 66.9-136

Surrogate: 1-Chlorooctadecane 73.5 % 59.5-142

Cardinal Laboratories

*=Accredited Analyte

PLEASE NOTE: Liability and Damages. Cardinal's liability and client's exclusive remedy for any claim arising, whether based in contract or tort, shall be limited to the amount paid by client for analyses. All claims, including those for negligence and any other cause whatsoever shall be deemed waived unless made in writing and received by Cardinal within thirty (30) days after completion of the applicable service. In no event shall Cardinal be liable for incidental or consequential damages, including, without limitation, business interruptions, loss of use, or loss of profits incurred by client, its subsidiaries, affiliates or successors arising out of or related to the performance of the services hereunder by Cardinal, regardless of whether such claim is based upon any of the above stated reasons or otherwise. Results relate only to the samples identified above. This report shall not be reproduced except in full with written approval of Cardinal Laboratories.

Celey D. Keene, Lab Director/Quality Manager



PHONE (575) 393-2326 ° 101 E. MARLAND ° HOBBS, NM 88240

Analytical Results For:

TRINITY OILFIELD SERVICES & RENTALS, LLC
 DAN DUNKELBERG
 P. O. BOX 2587
 HOBBS NM, 88241
 Fax To: NONE

Received: 05/20/2022
 Reported: 05/27/2022
 Project Name: SALT DRAW 28 - R3
 Project Number: NONE GIVEN
 Project Location: MEWBOURNE - EDDY CO., NM

Sampling Date: 05/13/2022
 Sampling Type: Soil
 Sampling Condition: Cool & Intact
 Sample Received By: Shalyn Rodriguez

Sample ID: SP- 5 W @ 2' (H222152-82)

BTEx 8021B		mg/kg		Analyzed By: MS\						
Analyte	Result	Reporting Limit	Analyzed	Method Blank	BS	% Recovery	True Value QC	RPD	Qualifier	
Benzene*	<0.050	0.050	05/26/2022	ND	2.09	105	2.00	2.26		
Toluene*	<0.050	0.050	05/26/2022	ND	2.06	103	2.00	2.03		
Ethylbenzene*	<0.050	0.050	05/26/2022	ND	1.99	99.5	2.00	2.62		
Total Xylenes*	<0.150	0.150	05/26/2022	ND	6.13	102	6.00	3.00		
Total BTEX	<0.300	0.300	05/26/2022	ND						

Surrogate: 4-Bromofluorobenzene (PID) 99.5 % 69.9-140

Chloride, SM4500Cl-B		mg/kg		Analyzed By: AC						
Analyte	Result	Reporting Limit	Analyzed	Method Blank	BS	% Recovery	True Value QC	RPD	Qualifier	
Chloride	80.0	16.0	05/26/2022	ND	416	104	400	0.00		

TPH 8015M		mg/kg		Analyzed By: MS					
Analyte	Result	Reporting Limit	Analyzed	Method Blank	BS	% Recovery	True Value QC	RPD	Qualifier
GRO C6-C10*	<10.0	10.0	05/26/2022	ND	174	87.0	200	10.7	
DRO >C10-C28*	<10.0	10.0	05/26/2022	ND	179	89.3	200	1.57	
EXT DRO >C28-C36	<10.0	10.0	05/26/2022	ND					

Surrogate: 1-Chlorooctane 73.4 % 66.9-136

Surrogate: 1-Chlorooctadecane 74.3 % 59.5-142

Cardinal Laboratories

*=Accredited Analyte

PLEASE NOTE: Liability and Damages. Cardinal's liability and client's exclusive remedy for any claim arising, whether based in contract or tort, shall be limited to the amount paid by client for analyses. All claims, including those for negligence and any other cause whatsoever shall be deemed waived unless made in writing and received by Cardinal within thirty (30) days after completion of the applicable service. In no event shall Cardinal be liable for incidental or consequential damages, including, without limitation, business interruptions, loss of use, or loss of profits incurred by client, its subsidiaries, affiliates or successors arising out of or related to the performance of the services hereunder by Cardinal, regardless of whether such claim is based upon any of the above stated reasons or otherwise. Results relate only to the samples identified above. This report shall not be reproduced except in full with written approval of Cardinal Laboratories.

Celey D. Keene, Lab Director/Quality Manager



PHONE (575) 393-2326 ° 101 E. MARLAND ° HOBBS, NM 88240

Analytical Results For:

TRINITY OILFIELD SERVICES & RENTALS, LLC
 DAN DUNKELBERG
 P. O. BOX 2587
 HOBBS NM, 88241
 Fax To: NONE

Received: 05/20/2022
 Reported: 05/27/2022
 Project Name: SALT DRAW 28 - R3
 Project Number: NONE GIVEN
 Project Location: MEWBOURNE - EDDY CO., NM

Sampling Date: 05/16/2022
 Sampling Type: Soil
 Sampling Condition: Cool & Intact
 Sample Received By: Shalyn Rodriguez

Sample ID: SP- 5 @ 3.5' (H222152-83)

BTEX 8021B		mg/kg		Analyzed By: MS\						
Analyte	Result	Reporting Limit	Analyzed	Method Blank	BS	% Recovery	True Value QC	RPD	Qualifier	
Benzene*	<0.050	0.050	05/26/2022	ND	2.09	105	2.00	2.26		
Toluene*	<0.050	0.050	05/26/2022	ND	2.06	103	2.00	2.03		
Ethylbenzene*	<0.050	0.050	05/26/2022	ND	1.99	99.5	2.00	2.62		
Total Xylenes*	<0.150	0.150	05/26/2022	ND	6.13	102	6.00	3.00		
Total BTEX	<0.300	0.300	05/26/2022	ND						

Surrogate: 4-Bromofluorobenzene (PID) 101 % 69.9-140

Chloride, SM4500Cl-B		mg/kg		Analyzed By: AC					
Analyte	Result	Reporting Limit	Analyzed	Method Blank	BS	% Recovery	True Value QC	RPD	Qualifier
Chloride	96.0	16.0	05/26/2022	ND	416	104	400	0.00	

TPH 8015M		mg/kg		Analyzed By: MS					
Analyte	Result	Reporting Limit	Analyzed	Method Blank	BS	% Recovery	True Value QC	RPD	Qualifier
GRO C6-C10*	<10.0	10.0	05/26/2022	ND	174	87.0	200	10.7	
DRO >C10-C28*	<10.0	10.0	05/26/2022	ND	179	89.3	200	1.57	
EXT DRO >C28-C36	<10.0	10.0	05/26/2022	ND					

Surrogate: 1-Chlorooctane 107 % 66.9-136

Surrogate: 1-Chlorooctadecane 110 % 59.5-142

Cardinal Laboratories

*=Accredited Analyte

PLEASE NOTE: Liability and Damages. Cardinal's liability and client's exclusive remedy for any claim arising, whether based in contract or tort, shall be limited to the amount paid by client for analyses. All claims, including those for negligence and any other cause whatsoever shall be deemed waived unless made in writing and received by Cardinal within thirty (30) days after completion of the applicable service. In no event shall Cardinal be liable for incidental or consequential damages, including, without limitation, business interruptions, loss of use, or loss of profits incurred by client, its subsidiaries, affiliates or successors arising out of or related to the performance of the services hereunder by Cardinal, regardless of whether such claim is based upon any of the above stated reasons or otherwise. Results relate only to the samples identified above. This report shall not be reproduced except in full with written approval of Cardinal Laboratories.

Celey D. Keene, Lab Director/Quality Manager



PHONE (575) 393-2326 ° 101 E. MARLAND ° HOBBS, NM 88240

Analytical Results For:

TRINITY OILFIELD SERVICES & RENTALS, LLC
 DAN DUNKELBERG
 P. O. BOX 2587
 HOBBS NM, 88241
 Fax To: NONE

Received: 05/20/2022
 Reported: 05/27/2022
 Project Name: SALT DRAW 28 - R3
 Project Number: NONE GIVEN
 Project Location: MEWBOURNE - EDDY CO., NM

Sampling Date: 05/16/2022
 Sampling Type: Soil
 Sampling Condition: Cool & Intact
 Sample Received By: Shalyn Rodriguez

Sample ID: SP- 6 N @ 2' (H222152-84)

BTEX 8021B		mg/kg		Analyzed By: MS\						
Analyte	Result	Reporting Limit	Analyzed	Method Blank	BS	% Recovery	True Value QC	RPD	Qualifier	
Benzene*	<0.050	0.050	05/26/2022	ND	2.09	105	2.00	2.26		
Toluene*	<0.050	0.050	05/26/2022	ND	2.06	103	2.00	2.03		
Ethylbenzene*	<0.050	0.050	05/26/2022	ND	1.99	99.5	2.00	2.62		
Total Xylenes*	<0.150	0.150	05/26/2022	ND	6.13	102	6.00	3.00		
Total BTEX	<0.300	0.300	05/26/2022	ND						

Surrogate: 4-Bromofluorobenzene (PID) 98.7 % 69.9-140

Chloride, SM4500Cl-B		mg/kg		Analyzed By: AC						
Analyte	Result	Reporting Limit	Analyzed	Method Blank	BS	% Recovery	True Value QC	RPD	Qualifier	
Chloride	64.0	16.0	05/26/2022	ND	416	104	400	0.00		

TPH 8015M		mg/kg		Analyzed By: MS					
Analyte	Result	Reporting Limit	Analyzed	Method Blank	BS	% Recovery	True Value QC	RPD	Qualifier
GRO C6-C10*	<10.0	10.0	05/26/2022	ND	174	87.0	200	10.7	
DRO >C10-C28*	<10.0	10.0	05/26/2022	ND	179	89.3	200	1.57	
EXT DRO >C28-C36	<10.0	10.0	05/26/2022	ND					

Surrogate: 1-Chlorooctane 71.5 % 66.9-136

Surrogate: 1-Chlorooctadecane 71.2 % 59.5-142

Cardinal Laboratories

*=Accredited Analyte

PLEASE NOTE: Liability and Damages. Cardinal's liability and client's exclusive remedy for any claim arising, whether based in contract or tort, shall be limited to the amount paid by client for analyses. All claims, including those for negligence and any other cause whatsoever shall be deemed waived unless made in writing and received by Cardinal within thirty (30) days after completion of the applicable service. In no event shall Cardinal be liable for incidental or consequential damages, including, without limitation, business interruptions, loss of use, or loss of profits incurred by client, its subsidiaries, affiliates or successors arising out of or related to the performance of the services hereunder by Cardinal, regardless of whether such claim is based upon any of the above stated reasons or otherwise. Results relate only to the samples identified above. This report shall not be reproduced except in full with written approval of Cardinal Laboratories.

Celey D. Keene, Lab Director/Quality Manager



PHONE (575) 393-2326 ° 101 E. MARLAND ° HOBBS, NM 88240

Analytical Results For:

TRINITY OILFIELD SERVICES & RENTALS, LLC
 DAN DUNKELBERG
 P. O. BOX 2587
 HOBBS NM, 88241
 Fax To: NONE

Received: 05/20/2022
 Reported: 05/27/2022
 Project Name: SALT DRAW 28 - R3
 Project Number: NONE GIVEN
 Project Location: MEWBOURNE - EDDY CO., NM

Sampling Date: 05/16/2022
 Sampling Type: Soil
 Sampling Condition: Cool & Intact
 Sample Received By: Shalyn Rodriguez

Sample ID: SP- 6 W @ 2' (H222152-85)

BTEx 8021B		mg/kg		Analyzed By: MS\						
Analyte	Result	Reporting Limit	Analyzed	Method Blank	BS	% Recovery	True Value QC	RPD	Qualifier	
Benzene*	<0.050	0.050	05/26/2022	ND	2.09	105	2.00	2.26		
Toluene*	<0.050	0.050	05/26/2022	ND	2.06	103	2.00	2.03		
Ethylbenzene*	<0.050	0.050	05/26/2022	ND	1.99	99.5	2.00	2.62		
Total Xylenes*	<0.150	0.150	05/26/2022	ND	6.13	102	6.00	3.00		
Total BTEX	<0.300	0.300	05/26/2022	ND						

Surrogate: 4-Bromofluorobenzene (PID) 100 % 69.9-140

Chloride, SM4500Cl-B		mg/kg		Analyzed By: AC						
Analyte	Result	Reporting Limit	Analyzed	Method Blank	BS	% Recovery	True Value QC	RPD	Qualifier	
Chloride	112	16.0	05/26/2022	ND	416	104	400	0.00		

TPH 8015M		mg/kg		Analyzed By: MS					
Analyte	Result	Reporting Limit	Analyzed	Method Blank	BS	% Recovery	True Value QC	RPD	Qualifier
GRO C6-C10*	<10.0	10.0	05/26/2022	ND	174	87.0	200	10.7	
DRO >C10-C28*	<10.0	10.0	05/26/2022	ND	179	89.3	200	1.57	
EXT DRO >C28-C36	<10.0	10.0	05/26/2022	ND					

Surrogate: 1-Chlorooctane 78.1 % 66.9-136

Surrogate: 1-Chlorooctadecane 79.3 % 59.5-142

Cardinal Laboratories

*=Accredited Analyte

PLEASE NOTE: Liability and Damages. Cardinal's liability and client's exclusive remedy for any claim arising, whether based in contract or tort, shall be limited to the amount paid by client for analyses. All claims, including those for negligence and any other cause whatsoever shall be deemed waived unless made in writing and received by Cardinal within thirty (30) days after completion of the applicable service. In no event shall Cardinal be liable for incidental or consequential damages, including, without limitation, business interruptions, loss of use, or loss of profits incurred by client, its subsidiaries, affiliates or successors arising out of or related to the performance of the services hereunder by Cardinal, regardless of whether such claim is based upon any of the above stated reasons or otherwise. Results relate only to the samples identified above. This report shall not be reproduced except in full with written approval of Cardinal Laboratories.

Celey D. Keene, Lab Director/Quality Manager



PHONE (575) 393-2326 ° 101 E. MARLAND ° HOBBS, NM 88240

Analytical Results For:

TRINITY OILFIELD SERVICES & RENTALS, LLC
 DAN DUNKELBERG
 P. O. BOX 2587
 HOBBS NM, 88241
 Fax To: NONE

Received: 05/20/2022
 Reported: 05/27/2022
 Project Name: SALT DRAW 28 - R3
 Project Number: NONE GIVEN
 Project Location: MEWBOURNE - EDDY CO., NM

Sampling Date: 05/16/2022
 Sampling Type: Soil
 Sampling Condition: Cool & Intact
 Sample Received By: Shalyn Rodriguez

Sample ID: SP- 6 @ 3.5' (H222152-86)

BTEX 8021B		mg/kg		Analyzed By: MS\						
Analyte	Result	Reporting Limit	Analyzed	Method Blank	BS	% Recovery	True Value QC	RPD	Qualifier	
Benzene*	<0.050	0.050	05/26/2022	ND	2.10	105	2.00	0.167		
Toluene*	<0.050	0.050	05/26/2022	ND	2.07	103	2.00	0.321		
Ethylbenzene*	<0.050	0.050	05/26/2022	ND	2.04	102	2.00	0.0474		
Total Xylenes*	<0.150	0.150	05/26/2022	ND	6.31	105	6.00	0.432		
Total BTEX	<0.300	0.300	05/26/2022	ND						

Surrogate: 4-Bromofluorobenzene (PID) 102 % 69.9-140

Chloride, SM4500Cl-B		mg/kg		Analyzed By: AC					
Analyte	Result	Reporting Limit	Analyzed	Method Blank	BS	% Recovery	True Value QC	RPD	Qualifier
Chloride	80.0	16.0	05/26/2022	ND	416	104	400	0.00	

TPH 8015M		mg/kg		Analyzed By: MS					
Analyte	Result	Reporting Limit	Analyzed	Method Blank	BS	% Recovery	True Value QC	RPD	Qualifier
GRO C6-C10*	<10.0	10.0	05/26/2022	ND	174	87.0	200	10.7	
DRO >C10-C28*	<10.0	10.0	05/26/2022	ND	179	89.3	200	1.57	
EXT DRO >C28-C36	<10.0	10.0	05/26/2022	ND					

Surrogate: 1-Chlorooctane 80.9 % 66.9-136

Surrogate: 1-Chlorooctadecane 82.4 % 59.5-142

Cardinal Laboratories

*=Accredited Analyte

PLEASE NOTE: Liability and Damages. Cardinal's liability and client's exclusive remedy for any claim arising, whether based in contract or tort, shall be limited to the amount paid by client for analyses. All claims, including those for negligence and any other cause whatsoever shall be deemed waived unless made in writing and received by Cardinal within thirty (30) days after completion of the applicable service. In no event shall Cardinal be liable for incidental or consequential damages, including, without limitation, business interruptions, loss of use, or loss of profits incurred by client, its subsidiaries, affiliates or successors arising out of or related to the performance of the services hereunder by Cardinal, regardless of whether such claim is based upon any of the above stated reasons or otherwise. Results relate only to the samples identified above. This report shall not be reproduced except in full with written approval of Cardinal Laboratories.

Celey D. Keene, Lab Director/Quality Manager



PHONE (575) 393-2326 ° 101 E. MARLAND ° HOBBS, NM 88240

Analytical Results For:

TRINITY OILFIELD SERVICES & RENTALS, LLC
 DAN DUNKELBERG
 P. O. BOX 2587
 HOBBS NM, 88241
 Fax To: NONE

Received:	05/20/2022	Sampling Date:	05/16/2022
Reported:	05/27/2022	Sampling Type:	Soil
Project Name:	SALT DRAW 28 - R3	Sampling Condition:	Cool & Intact
Project Number:	NONE GIVEN	Sample Received By:	Shalyn Rodriguez
Project Location:	MEWBOURNE - EDDY CO., NM		

Sample ID: SP- 7 N @ 2' (H222152-87)

BTEx 8021B		mg/kg		Analyzed By: MS\						
Analyte	Result	Reporting Limit	Analyzed	Method Blank	BS	% Recovery	True Value QC	RPD	Qualifier	
Benzene*	<0.050	0.050	05/26/2022	ND	2.10	105	2.00	0.167		
Toluene*	<0.050	0.050	05/26/2022	ND	2.07	103	2.00	0.321		
Ethylbenzene*	<0.050	0.050	05/26/2022	ND	2.04	102	2.00	0.0474		
Total Xylenes*	<0.150	0.150	05/26/2022	ND	6.31	105	6.00	0.432		
Total BTEX	<0.300	0.300	05/26/2022	ND						

Surrogate: 4-Bromofluorobenzene (PID) 103 % 69.9-140

Chloride, SM4500Cl-B		mg/kg		Analyzed By: AC						
Analyte	Result	Reporting Limit	Analyzed	Method Blank	BS	% Recovery	True Value QC	RPD	Qualifier	
Chloride	80.0	16.0	05/26/2022	ND	416	104	400	0.00		

TPH 8015M		mg/kg		Analyzed By: MS						
Analyte	Result	Reporting Limit	Analyzed	Method Blank	BS	% Recovery	True Value QC	RPD	Qualifier	
GRO C6-C10*	<10.0	10.0	05/26/2022	ND	174	87.0	200	10.7		
DRO >C10-C28*	<10.0	10.0	05/26/2022	ND	179	89.3	200	1.57		
EXT DRO >C28-C36	<10.0	10.0	05/26/2022	ND						

Surrogate: 1-Chlorooctane 72.2 % 66.9-136

Surrogate: 1-Chlorooctadecane 72.6 % 59.5-142

Cardinal Laboratories

*=Accredited Analyte

PLEASE NOTE: Liability and Damages. Cardinal's liability and client's exclusive remedy for any claim arising, whether based in contract or tort, shall be limited to the amount paid by client for analyses. All claims, including those for negligence and any other cause whatsoever shall be deemed waived unless made in writing and received by Cardinal within thirty (30) days after completion of the applicable service. In no event shall Cardinal be liable for incidental or consequential damages, including, without limitation, business interruptions, loss of use, or loss of profits incurred by client, its subsidiaries, affiliates or successors arising out of or related to the performance of the services hereunder by Cardinal, regardless of whether such claim is based upon any of the above stated reasons or otherwise. Results relate only to the samples identified above. This report shall not be reproduced except in full with written approval of Cardinal Laboratories.

Celey D. Keene, Lab Director/Quality Manager



PHONE (575) 393-2326 ° 101 E. MARLAND ° HOBBS, NM 88240

Analytical Results For:

TRINITY OILFIELD SERVICES & RENTALS, LLC
 DAN DUNKELBERG
 P. O. BOX 2587
 HOBBS NM, 88241
 Fax To: NONE

Received: 05/20/2022
 Reported: 05/27/2022
 Project Name: SALT DRAW 28 - R3
 Project Number: NONE GIVEN
 Project Location: MEWBOURNE - EDDY CO., NM

Sampling Date: 05/16/2022
 Sampling Type: Soil
 Sampling Condition: Cool & Intact
 Sample Received By: Shalyn Rodriguez

Sample ID: SP- 7 E @ 2' (H222152-88)

BTEx 8021B		mg/kg		Analyzed By: MS\						
Analyte	Result	Reporting Limit	Analyzed	Method Blank	BS	% Recovery	True Value QC	RPD	Qualifier	
Benzene*	<0.050	0.050	05/26/2022	ND	2.10	105	2.00	0.167		
Toluene*	<0.050	0.050	05/26/2022	ND	2.07	103	2.00	0.321		
Ethylbenzene*	<0.050	0.050	05/26/2022	ND	2.04	102	2.00	0.0474		
Total Xylenes*	<0.150	0.150	05/26/2022	ND	6.31	105	6.00	0.432		
Total BTEx	<0.300	0.300	05/26/2022	ND						

Surrogate: 4-Bromofluorobenzene (PID) 102 % 69.9-140

Chloride, SM4500CI-B		mg/kg		Analyzed By: AC						
Analyte	Result	Reporting Limit	Analyzed	Method Blank	BS	% Recovery	True Value QC	RPD	Qualifier	
Chloride	96.0	16.0	05/26/2022	ND	416	104	400	0.00		

TPH 8015M		mg/kg		Analyzed By: MS					
Analyte	Result	Reporting Limit	Analyzed	Method Blank	BS	% Recovery	True Value QC	RPD	Qualifier
GRO C6-C10*	<10.0	10.0	05/25/2022	ND	189	94.7	200	0.899	
DRO >C10-C28*	<10.0	10.0	05/25/2022	ND	170	84.8	200	5.37	
EXT DRO >C28-C36	<10.0	10.0	05/25/2022	ND					

Surrogate: 1-Chlorooctane 100 % 66.9-136

Surrogate: 1-Chlorooctadecane 98.4 % 59.5-142

Cardinal Laboratories

*=Accredited Analyte

PLEASE NOTE: Liability and Damages. Cardinal's liability and client's exclusive remedy for any claim arising, whether based in contract or tort, shall be limited to the amount paid by client for analyses. All claims, including those for negligence and any other cause whatsoever shall be deemed waived unless made in writing and received by Cardinal within thirty (30) days after completion of the applicable service. In no event shall Cardinal be liable for incidental or consequential damages, including, without limitation, business interruptions, loss of use, or loss of profits incurred by client, its subsidiaries, affiliates or successors arising out of or related to the performance of the services hereunder by Cardinal, regardless of whether such claim is based upon any of the above stated reasons or otherwise. Results relate only to the samples identified above. This report shall not be reproduced except in full with written approval of Cardinal Laboratories.

Celey D. Keene, Lab Director/Quality Manager



PHONE (575) 393-2326 ° 101 E. MARLAND ° HOBBS, NM 88240

Analytical Results For:

TRINITY OILFIELD SERVICES & RENTALS, LLC
 DAN DUNKELBERG
 P. O. BOX 2587
 HOBBS NM, 88241
 Fax To: NONE

Received: 05/20/2022
 Reported: 05/27/2022
 Project Name: SALT DRAW 28 - R3
 Project Number: NONE GIVEN
 Project Location: MEWBOURNE - EDDY CO., NM

Sampling Date: 05/16/2022
 Sampling Type: Soil
 Sampling Condition: Cool & Intact
 Sample Received By: Shalyn Rodriguez

Sample ID: SP- 7 W @ 2' (H222152-89)

BTEX 8021B		mg/kg		Analyzed By: MS\						
Analyte	Result	Reporting Limit	Analyzed	Method Blank	BS	% Recovery	True Value QC	RPD	Qualifier	
Benzene*	<0.050	0.050	05/26/2022	ND	2.10	105	2.00	0.167		
Toluene*	<0.050	0.050	05/26/2022	ND	2.07	103	2.00	0.321		
Ethylbenzene*	<0.050	0.050	05/26/2022	ND	2.04	102	2.00	0.0474		
Total Xylenes*	<0.150	0.150	05/26/2022	ND	6.31	105	6.00	0.432		
Total BTEX	<0.300	0.300	05/26/2022	ND						

Surrogate: 4-Bromofluorobenzene (PID) 102 % 69.9-140

Chloride, SM4500Cl-B		mg/kg		Analyzed By: AC						
Analyte	Result	Reporting Limit	Analyzed	Method Blank	BS	% Recovery	True Value QC	RPD	Qualifier	
Chloride	32.0	16.0	05/26/2022	ND	416	104	400	0.00		

TPH 8015M		mg/kg		Analyzed By: MS					
Analyte	Result	Reporting Limit	Analyzed	Method Blank	BS	% Recovery	True Value QC	RPD	Qualifier
GRO C6-C10*	<10.0	10.0	05/25/2022	ND	189	94.7	200	0.899	
DRO >C10-C28*	<10.0	10.0	05/25/2022	ND	170	84.8	200	5.37	
EXT DRO >C28-C36	<10.0	10.0	05/25/2022	ND					

Surrogate: 1-Chlorooctane 105 % 66.9-136

Surrogate: 1-Chlorooctadecane 103 % 59.5-142

Cardinal Laboratories

*=Accredited Analyte

PLEASE NOTE: Liability and Damages. Cardinal's liability and client's exclusive remedy for any claim arising, whether based in contract or tort, shall be limited to the amount paid by client for analyses. All claims, including those for negligence and any other cause whatsoever shall be deemed waived unless made in writing and received by Cardinal within thirty (30) days after completion of the applicable service. In no event shall Cardinal be liable for incidental or consequential damages, including, without limitation, business interruptions, loss of use, or loss of profits incurred by client, its subsidiaries, affiliates or successors arising out of or related to the performance of the services hereunder by Cardinal, regardless of whether such claim is based upon any of the above stated reasons or otherwise. Results relate only to the samples identified above. This report shall not be reproduced except in full with written approval of Cardinal Laboratories.

Celey D. Keene, Lab Director/Quality Manager



PHONE (575) 393-2326 • 101 E. MARLAND • HOBBS, NM 88240

Analytical Results For:

TRINITY OILFIELD SERVICES & RENTALS, LLC
 DAN DUNKELBERG
 P. O. BOX 2587
 HOBBS NM, 88241
 Fax To: NONE

Received: 05/20/2022
 Reported: 05/27/2022
 Project Name: SALT DRAW 28 - R3
 Project Number: NONE GIVEN
 Project Location: MEWBOURNE - EDDY CO., NM

Sampling Date: 05/16/2022
 Sampling Type: Soil
 Sampling Condition: Cool & Intact
 Sample Received By: Shalyn Rodriguez

Sample ID: SP- 7 @ 3.5' (H222152-90)

BTEx 8021B		mg/kg		Analyzed By: MS\						
Analyte	Result	Reporting Limit	Analyzed	Method Blank	BS	% Recovery	True Value QC	RPD	Qualifier	
Benzene*	<0.050	0.050	05/26/2022	ND	2.10	105	2.00	0.167		
Toluene*	<0.050	0.050	05/26/2022	ND	2.07	103	2.00	0.321		
Ethylbenzene*	<0.050	0.050	05/26/2022	ND	2.04	102	2.00	0.0474		
Total Xylenes*	<0.150	0.150	05/26/2022	ND	6.31	105	6.00	0.432		
Total BTEx	<0.300	0.300	05/26/2022	ND						

Surrogate: 4-Bromofluorobenzene (PID) 102 % 69.9-140

Chloride, SM4500Cl-B		mg/kg		Analyzed By: AC						
Analyte	Result	Reporting Limit	Analyzed	Method Blank	BS	% Recovery	True Value QC	RPD	Qualifier	
Chloride	16.0	16.0	05/26/2022	ND	416	104	400	0.00		

TPH 8015M		mg/kg		Analyzed By: MS					
Analyte	Result	Reporting Limit	Analyzed	Method Blank	BS	% Recovery	True Value QC	RPD	Qualifier
GRO C6-C10*	<10.0	10.0	05/25/2022	ND	189	94.7	200	0.899	
DRO >C10-C28*	<10.0	10.0	05/25/2022	ND	170	84.8	200	5.37	
EXT DRO >C28-C36	<10.0	10.0	05/25/2022	ND					

Surrogate: 1-Chlorooctane 99.7 % 66.9-136

Surrogate: 1-Chlorooctadecane 99.2 % 59.5-142

Cardinal Laboratories

*=Accredited Analyte

PLEASE NOTE: Liability and Damages. Cardinal's liability and client's exclusive remedy for any claim arising, whether based in contract or tort, shall be limited to the amount paid by client for analyses. All claims, including those for negligence and any other cause whatsoever shall be deemed waived unless made in writing and received by Cardinal within thirty (30) days after completion of the applicable service. In no event shall Cardinal be liable for incidental or consequential damages, including, without limitation, business interruptions, loss of use, or loss of profits incurred by client, its subsidiaries, affiliates or successors arising out of or related to the performance of the services hereunder by Cardinal, regardless of whether such claim is based upon any of the above stated reasons or otherwise. Results relate only to the samples identified above. This report shall not be reproduced except in full with written approval of Cardinal Laboratories.

Celey D. Keene, Lab Director/Quality Manager



PHONE (575) 393-2326 ° 101 E. MARLAND ° HOBBS, NM 88240

Notes and Definitions

- QM-07 The spike recovery was outside acceptance limits for the MS and/or MSD. The batch was accepted based on acceptable LCS recovery.
- ND Analyte NOT DETECTED at or above the reporting limit
- RPD Relative Percent Difference
- ** Samples not received at proper temperature of 6°C or below.
- *** Insufficient time to reach temperature.
- Chloride by SM4500Cl-B does not require samples be received at or below 6°C
Samples reported on an as received basis (wet) unless otherwise noted on report

Cardinal Laboratories

*=Accredited Analyte

PLEASE NOTE: Liability and Damages. Cardinal's liability and client's exclusive remedy for any claim arising, whether based in contract or tort, shall be limited to the amount paid by client for analyses. All claims, including those for negligence and any other cause whatsoever shall be deemed waived unless made in writing and received by Cardinal within thirty (30) days after completion of the applicable service. In no event shall Cardinal be liable for incidental or consequential damages, including, without limitation, business interruptions, loss of use, or loss of profits incurred by client, its subsidiaries, affiliates or successors arising out of or related to the performance of the services hereunder by Cardinal, regardless of whether such claim is based upon any of the above stated reasons or otherwise. Results relate only to the samples identified above. This report shall not be reproduced except in full with written approval of Cardinal Laboratories.

Coley D. Keene

Coley D. Keene, Lab Director/Quality Manager

Page 93 of 101

Page 94 of 101

Page 95 of 101

Page 96 of 101

Page 97 of 101

Page 98 of 101

Page 99 of 101

Page 100 of 101

Page 101 of 101



PHONE (575) 393-2326 ° 101 E. MARLAND ° HOBBS, NM 88240

May 27, 2022

DAN DUNKELBERG

TRINITY OILFIELD SERVICES & RENTALS, LLC

P. O. BOX 2587

HOBBS, NM 88241

RE: SALT DRAW 28 - R3

Enclosed are the results of analyses for samples received by the laboratory on 05/20/22 8:13.

Cardinal Laboratories is accredited through Texas NELAP under certificate number T104704398-21-14. Accreditation applies to drinking water, non-potable water and solid and chemical materials. All accredited analytes are denoted by an asterisk (*). For a complete list of accredited analytes and matrices visit the TCEQ website at www.tceq.texas.gov/field/qa/lab_accred_certif.html.

Cardinal Laboratories is accredited through the State of Colorado Department of Public Health and Environment for:

Method EPA 552.2	Haloacetic Acids (HAA-5)
Method EPA 524.2	Total Trihalomethanes (TTHM)
Method EPA 524.4	Regulated VOCs (V1, V2, V3)

Accreditation applies to public drinking water matrices.

This report meets NELAP requirements and is made up of a cover page, analytical results, and a copy of the original chain-of-custody. If you have any questions concerning this report, please feel free to contact me.

Sincerely,

A handwritten signature in black ink that reads "Celey D. Keene". The signature is fluid and cursive, with the first name "Celey" and last name "Keene" clearly distinguishable.

Celey D. Keene

Lab Director/Quality Manager



PHONE (575) 393-2326 ° 101 E. MARLAND ° HOBBS, NM 88240

Analytical Results For:

TRINITY OILFIELD SERVICES & RENTALS, LLC
 DAN DUNKELBERG
 P. O. BOX 2587
 HOBBS NM, 88241
 Fax To: NONE

Received:	05/20/2022	Sampling Date:	05/16/2022
Reported:	05/27/2022	Sampling Type:	Soil
Project Name:	SALT DRAW 28 - R3	Sampling Condition:	Cool & Intact
Project Number:	NONE GIVEN	Sample Received By:	Shalyn Rodriguez
Project Location:	MEWBOURNE - EDDY CO., NM		

Sample ID: SP- 8 @ 3.5' (H222153-01)

BTEX 8021B		mg/kg		Analyzed By: MS\						
Analyte	Result	Reporting Limit	Analyzed	Method Blank	BS	% Recovery	True Value QC	RPD	Qualifier	
Benzene*	<0.050	0.050	05/26/2022	ND	2.10	105	2.00	0.167		
Toluene*	<0.050	0.050	05/26/2022	ND	2.07	103	2.00	0.321		
Ethylbenzene*	<0.050	0.050	05/26/2022	ND	2.04	102	2.00	0.0474		
Total Xylenes*	<0.150	0.150	05/26/2022	ND	6.31	105	6.00	0.432		
Total BTEX	<0.300	0.300	05/26/2022	ND						

Surrogate: 4-Bromofluorobenzene (PID) 102 % 69.9-140

Chloride, SM4500Cl-B		mg/kg		Analyzed By: AC						
Analyte	Result	Reporting Limit	Analyzed	Method Blank	BS	% Recovery	True Value QC	RPD	Qualifier	
Chloride	96.0	16.0	05/26/2022	ND	416	104	400	3.77		

TPH 8015M		mg/kg		Analyzed By: MS					
Analyte	Result	Reporting Limit	Analyzed	Method Blank	BS	% Recovery	True Value QC	RPD	Qualifier
GRO C6-C10*	<10.0	10.0	05/25/2022	ND	189	94.7	200	0.899	
DRO >C10-C28*	<10.0	10.0	05/25/2022	ND	170	84.8	200	5.37	
EXT DRO >C28-C36	<10.0	10.0	05/25/2022	ND					

Surrogate: 1-Chlorooctane 104 % 66.9-136

Surrogate: 1-Chlorooctadecane 103 % 59.5-142

Cardinal Laboratories

*=Accredited Analyte

PLEASE NOTE: Liability and Damages. Cardinal's liability and client's exclusive remedy for any claim arising, whether based in contract or tort, shall be limited to the amount paid by client for analyses. All claims, including those for negligence and any other cause whatsoever shall be deemed waived unless made in writing and received by Cardinal within thirty (30) days after completion of the applicable service. In no event shall Cardinal be liable for incidental or consequential damages, including, without limitation, business interruptions, loss of use, or loss of profits incurred by client, its subsidiaries, affiliates or successors arising out of or related to the performance of the services hereunder by Cardinal, regardless of whether such claim is based upon any of the above stated reasons or otherwise. Results relate only to the samples identified above. This report shall not be reproduced except in full with written approval of Cardinal Laboratories.

Celey D. Keene, Lab Director/Quality Manager



PHONE (575) 393-2326 ° 101 E. MARLAND ° HOBBS, NM 88240

Analytical Results For:

TRINITY OILFIELD SERVICES & RENTALS, LLC
 DAN DUNKELBERG
 P. O. BOX 2587
 HOBBS NM, 88241
 Fax To: NONE

Received: 05/20/2022
 Reported: 05/27/2022
 Project Name: SALT DRAW 28 - R3
 Project Number: NONE GIVEN
 Project Location: MEWBOURNE - EDDY CO., NM

Sampling Date: 05/16/2022
 Sampling Type: Soil
 Sampling Condition: Cool & Intact
 Sample Received By: Shalyn Rodriguez

Sample ID: SP- 9 E @ 2' (H222153-02)

BTEX 8021B		mg/kg		Analyzed By: MS\						
Analyte	Result	Reporting Limit	Analyzed	Method Blank	BS	% Recovery	True Value QC	RPD	Qualifier	
Benzene*	<0.050	0.050	05/26/2022	ND	2.10	105	2.00	0.167		
Toluene*	<0.050	0.050	05/26/2022	ND	2.07	103	2.00	0.321		
Ethylbenzene*	<0.050	0.050	05/26/2022	ND	2.04	102	2.00	0.0474		
Total Xylenes*	<0.150	0.150	05/26/2022	ND	6.31	105	6.00	0.432		
Total BTEX	<0.300	0.300	05/26/2022	ND						

Surrogate: 4-Bromofluorobenzene (PID) 103 % 69.9-140

Chloride, SM4500Cl-B		mg/kg		Analyzed By: AC						
Analyte	Result	Reporting Limit	Analyzed	Method Blank	BS	% Recovery	True Value QC	RPD	Qualifier	
Chloride	96.0	16.0	05/26/2022	ND	416	104	400	3.77		

TPH 8015M		mg/kg		Analyzed By: MS					
Analyte	Result	Reporting Limit	Analyzed	Method Blank	BS	% Recovery	True Value QC	RPD	Qualifier
GRO C6-C10*	<10.0	10.0	05/25/2022	ND	189	94.7	200	0.899	
DRO >C10-C28*	<10.0	10.0	05/25/2022	ND	170	84.8	200	5.37	
EXT DRO >C28-C36	<10.0	10.0	05/25/2022	ND					

Surrogate: 1-Chlorooctane 104 % 66.9-136

Surrogate: 1-Chlorooctadecane 101 % 59.5-142

Cardinal Laboratories

*=Accredited Analyte

PLEASE NOTE: Liability and Damages. Cardinal's liability and client's exclusive remedy for any claim arising, whether based in contract or tort, shall be limited to the amount paid by client for analyses. All claims, including those for negligence and any other cause whatsoever shall be deemed waived unless made in writing and received by Cardinal within thirty (30) days after completion of the applicable service. In no event shall Cardinal be liable for incidental or consequential damages, including, without limitation, business interruptions, loss of use, or loss of profits incurred by client, its subsidiaries, affiliates or successors arising out of or related to the performance of the services hereunder by Cardinal, regardless of whether such claim is based upon any of the above stated reasons or otherwise. Results relate only to the samples identified above. This report shall not be reproduced except in full with written approval of Cardinal Laboratories.

Celey D. Keene, Lab Director/Quality Manager



PHONE (575) 393-2326 ° 101 E. MARLAND ° HOBBS, NM 88240

Analytical Results For:

TRINITY OILFIELD SERVICES & RENTALS, LLC
 DAN DUNKELBERG
 P. O. BOX 2587
 HOBBS NM, 88241
 Fax To: NONE

Received: 05/20/2022
 Reported: 05/27/2022
 Project Name: SALT DRAW 28 - R3
 Project Number: NONE GIVEN
 Project Location: MEWBOURNE - EDDY CO., NM

Sampling Date: 05/16/2022
 Sampling Type: Soil
 Sampling Condition: Cool & Intact
 Sample Received By: Shalyn Rodriguez

Sample ID: SP- 9 @ 3.5' (H222153-03)

BTEx 8021B		mg/kg		Analyzed By: MS\						
Analyte	Result	Reporting Limit	Analyzed	Method Blank	BS	% Recovery	True Value QC	RPD	Qualifier	
Benzene*	<0.050	0.050	05/26/2022	ND	2.10	105	2.00	0.167		
Toluene*	<0.050	0.050	05/26/2022	ND	2.07	103	2.00	0.321		
Ethylbenzene*	<0.050	0.050	05/26/2022	ND	2.04	102	2.00	0.0474		
Total Xylenes*	<0.150	0.150	05/26/2022	ND	6.31	105	6.00	0.432		
Total BTEx	<0.300	0.300	05/26/2022	ND						

Surrogate: 4-Bromofluorobenzene (PID) 102 % 69.9-140

Chloride, SM4500Cl-B		mg/kg		Analyzed By: AC						
Analyte	Result	Reporting Limit	Analyzed	Method Blank	BS	% Recovery	True Value QC	RPD	Qualifier	
Chloride	32.0	16.0	05/26/2022	ND	416	104	400	3.77		

TPH 8015M		mg/kg		Analyzed By: MS					
Analyte	Result	Reporting Limit	Analyzed	Method Blank	BS	% Recovery	True Value QC	RPD	Qualifier
GRO C6-C10*	<10.0	10.0	05/25/2022	ND	189	94.7	200	0.899	
DRO >C10-C28*	<10.0	10.0	05/25/2022	ND	170	84.8	200	5.37	
EXT DRO >C28-C36	<10.0	10.0	05/25/2022	ND					

Surrogate: 1-Chlorooctane 111 % 66.9-136

Surrogate: 1-Chlorooctadecane 109 % 59.5-142

Cardinal Laboratories

*=Accredited Analyte

PLEASE NOTE: Liability and Damages. Cardinal's liability and client's exclusive remedy for any claim arising, whether based in contract or tort, shall be limited to the amount paid by client for analyses. All claims, including those for negligence and any other cause whatsoever shall be deemed waived unless made in writing and received by Cardinal within thirty (30) days after completion of the applicable service. In no event shall Cardinal be liable for incidental or consequential damages, including, without limitation, business interruptions, loss of use, or loss of profits incurred by client, its subsidiaries, affiliates or successors arising out of or related to the performance of the services hereunder by Cardinal, regardless of whether such claim is based upon any of the above stated reasons or otherwise. Results relate only to the samples identified above. This report shall not be reproduced except in full with written approval of Cardinal Laboratories.

Celey D. Keene, Lab Director/Quality Manager



PHONE (575) 393-2326 ° 101 E. MARLAND ° HOBBS, NM 88240

Analytical Results For:

TRINITY OILFIELD SERVICES & RENTALS, LLC
 DAN DUNKELBERG
 P. O. BOX 2587
 HOBBS NM, 88241
 Fax To: NONE

Received: 05/20/2022
 Reported: 05/27/2022
 Project Name: SALT DRAW 28 - R3
 Project Number: NONE GIVEN
 Project Location: MEWBOURNE - EDDY CO., NM

Sampling Date: 05/16/2022
 Sampling Type: Soil
 Sampling Condition: Cool & Intact
 Sample Received By: Shalyn Rodriguez

Sample ID: SP- 10 E @ 2' (H222153-04)

BTEX 8021B		mg/kg		Analyzed By: MS\						
Analyte	Result	Reporting Limit	Analyzed	Method Blank	BS	% Recovery	True Value QC	RPD	Qualifier	
Benzene*	<0.050	0.050	05/26/2022	ND	2.10	105	2.00	0.167		
Toluene*	<0.050	0.050	05/26/2022	ND	2.07	103	2.00	0.321		
Ethylbenzene*	<0.050	0.050	05/26/2022	ND	2.04	102	2.00	0.0474		
Total Xylenes*	<0.150	0.150	05/26/2022	ND	6.31	105	6.00	0.432		
Total BTEX	<0.300	0.300	05/26/2022	ND						

Surrogate: 4-Bromofluorobenzene (PID) 101 % 69.9-140

Chloride, SM4500Cl-B		mg/kg		Analyzed By: AC						
Analyte	Result	Reporting Limit	Analyzed	Method Blank	BS	% Recovery	True Value QC	RPD	Qualifier	
Chloride	48.0	16.0	05/26/2022	ND	416	104	400	3.77		

TPH 8015M		mg/kg		Analyzed By: MS					
Analyte	Result	Reporting Limit	Analyzed	Method Blank	BS	% Recovery	True Value QC	RPD	Qualifier
GRO C6-C10*	<10.0	10.0	05/26/2022	ND	189	94.7	200	0.899	
DRO >C10-C28*	<10.0	10.0	05/26/2022	ND	170	84.8	200	5.37	
EXT DRO >C28-C36	<10.0	10.0	05/26/2022	ND					

Surrogate: 1-Chlorooctane 109 % 66.9-136

Surrogate: 1-Chlorooctadecane 106 % 59.5-142

Cardinal Laboratories

*=Accredited Analyte

PLEASE NOTE: Liability and Damages. Cardinal's liability and client's exclusive remedy for any claim arising, whether based in contract or tort, shall be limited to the amount paid by client for analyses. All claims, including those for negligence and any other cause whatsoever shall be deemed waived unless made in writing and received by Cardinal within thirty (30) days after completion of the applicable service. In no event shall Cardinal be liable for incidental or consequential damages, including, without limitation, business interruptions, loss of use, or loss of profits incurred by client, its subsidiaries, affiliates or successors arising out of or related to the performance of the services hereunder by Cardinal, regardless of whether such claim is based upon any of the above stated reasons or otherwise. Results relate only to the samples identified above. This report shall not be reproduced except in full with written approval of Cardinal Laboratories.

Celey D. Keene, Lab Director/Quality Manager



PHONE (575) 393-2326 ° 101 E. MARLAND ° HOBBS, NM 88240

Analytical Results For:

TRINITY OILFIELD SERVICES & RENTALS, LLC
 DAN DUNKELBERG
 P. O. BOX 2587
 HOBBS NM, 88241
 Fax To: NONE

Received: 05/20/2022
 Reported: 05/27/2022
 Project Name: SALT DRAW 28 - R3
 Project Number: NONE GIVEN
 Project Location: MEWBOURNE - EDDY CO., NM

Sampling Date: 05/16/2022
 Sampling Type: Soil
 Sampling Condition: Cool & Intact
 Sample Received By: Shalyn Rodriguez

Sample ID: SP- 10 @ 3.5' (H222153-05)

BTEX 8021B		mg/kg		Analyzed By: MS\						
Analyte	Result	Reporting Limit	Analyzed	Method Blank	BS	% Recovery	True Value QC	RPD	Qualifier	
Benzene*	<0.050	0.050	05/26/2022	ND	2.10	105	2.00	0.167		
Toluene*	<0.050	0.050	05/26/2022	ND	2.07	103	2.00	0.321		
Ethylbenzene*	<0.050	0.050	05/26/2022	ND	2.04	102	2.00	0.0474		
Total Xylenes*	<0.150	0.150	05/26/2022	ND	6.31	105	6.00	0.432		
Total BTEX	<0.300	0.300	05/26/2022	ND						

Surrogate: 4-Bromofluorobenzene (PID) 102 % 69.9-140

Chloride, SM4500Cl-B		mg/kg		Analyzed By: AC						
Analyte	Result	Reporting Limit	Analyzed	Method Blank	BS	% Recovery	True Value QC	RPD	Qualifier	
Chloride	112	16.0	05/26/2022	ND	416	104	400	3.77		

TPH 8015M		mg/kg		Analyzed By: MS					
Analyte	Result	Reporting Limit	Analyzed	Method Blank	BS	% Recovery	True Value QC	RPD	Qualifier
GRO C6-C10*	<10.0	10.0	05/26/2022	ND	189	94.7	200	0.899	
DRO >C10-C28*	<10.0	10.0	05/26/2022	ND	170	84.8	200	5.37	
EXT DRO >C28-C36	<10.0	10.0	05/26/2022	ND					

Surrogate: 1-Chlorooctane 91.4 % 66.9-136

Surrogate: 1-Chlorooctadecane 92.3 % 59.5-142

Cardinal Laboratories

*=Accredited Analyte

PLEASE NOTE: Liability and Damages. Cardinal's liability and client's exclusive remedy for any claim arising, whether based in contract or tort, shall be limited to the amount paid by client for analyses. All claims, including those for negligence and any other cause whatsoever shall be deemed waived unless made in writing and received by Cardinal within thirty (30) days after completion of the applicable service. In no event shall Cardinal be liable for incidental or consequential damages, including, without limitation, business interruptions, loss of use, or loss of profits incurred by client, its subsidiaries, affiliates or successors arising out of or related to the performance of the services hereunder by Cardinal, regardless of whether such claim is based upon any of the above stated reasons or otherwise. Results relate only to the samples identified above. This report shall not be reproduced except in full with written approval of Cardinal Laboratories.

Celey D. Keene, Lab Director/Quality Manager



PHONE (575) 393-2326 ° 101 E. MARLAND ° HOBBS, NM 88240

Analytical Results For:

TRINITY OILFIELD SERVICES & RENTALS, LLC
 DAN DUNKELBERG
 P. O. BOX 2587
 HOBBS NM, 88241
 Fax To: NONE

Received: 05/20/2022
 Reported: 05/27/2022
 Project Name: SALT DRAW 28 - R3
 Project Number: NONE GIVEN
 Project Location: MEWBOURNE - EDDY CO., NM

Sampling Date: 05/16/2022
 Sampling Type: Soil
 Sampling Condition: Cool & Intact
 Sample Received By: Shalyn Rodriguez

Sample ID: SP- 11 @ 3.5' (H222153-06)

BTEx 8021B		mg/kg		Analyzed By: MS\						
Analyte	Result	Reporting Limit	Analyzed	Method Blank	BS	% Recovery	True Value QC	RPD	Qualifier	
Benzene*	<0.050	0.050	05/26/2022	ND	2.10	105	2.00	0.167		
Toluene*	<0.050	0.050	05/26/2022	ND	2.07	103	2.00	0.321		
Ethylbenzene*	<0.050	0.050	05/26/2022	ND	2.04	102	2.00	0.0474		
Total Xylenes*	<0.150	0.150	05/26/2022	ND	6.31	105	6.00	0.432		
Total BTEx	<0.300	0.300	05/26/2022	ND						

Surrogate: 4-Bromofluorobenzene (PID) 103 % 69.9-140

Chloride, SM4500CI-B		mg/kg		Analyzed By: AC						
Analyte	Result	Reporting Limit	Analyzed	Method Blank	BS	% Recovery	True Value QC	RPD	Qualifier	
Chloride	32.0	16.0	05/26/2022	ND	416	104	400	3.77		

TPH 8015M		mg/kg		Analyzed By: MS					
Analyte	Result	Reporting Limit	Analyzed	Method Blank	BS	% Recovery	True Value QC	RPD	Qualifier
GRO C6-C10*	<10.0	10.0	05/26/2022	ND	189	94.7	200	0.899	
DRO >C10-C28*	<10.0	10.0	05/26/2022	ND	170	84.8	200	5.37	
EXT DRO >C28-C36	<10.0	10.0	05/26/2022	ND					

Surrogate: 1-Chlorooctane 97.7 % 66.9-136

Surrogate: 1-Chlorooctadecane 95.8 % 59.5-142

Cardinal Laboratories

*=Accredited Analyte

PLEASE NOTE: Liability and Damages. Cardinal's liability and client's exclusive remedy for any claim arising, whether based in contract or tort, shall be limited to the amount paid by client for analyses. All claims, including those for negligence and any other cause whatsoever shall be deemed waived unless made in writing and received by Cardinal within thirty (30) days after completion of the applicable service. In no event shall Cardinal be liable for incidental or consequential damages, including, without limitation, business interruptions, loss of use, or loss of profits incurred by client, its subsidiaries, affiliates or successors arising out of or related to the performance of the services hereunder by Cardinal, regardless of whether such claim is based upon any of the above stated reasons or otherwise. Results relate only to the samples identified above. This report shall not be reproduced except in full with written approval of Cardinal Laboratories.

Celey D. Keene, Lab Director/Quality Manager



PHONE (575) 393-2326 ° 101 E. MARLAND ° HOBBS, NM 88240

Analytical Results For:

TRINITY OILFIELD SERVICES & RENTALS, LLC
 DAN DUNKELBERG
 P. O. BOX 2587
 HOBBS NM, 88241
 Fax To: NONE

Received: 05/20/2022
 Reported: 05/27/2022
 Project Name: SALT DRAW 28 - R3
 Project Number: NONE GIVEN
 Project Location: MEWBOURNE - EDDY CO., NM

Sampling Date: 05/16/2022
 Sampling Type: Soil
 Sampling Condition: Cool & Intact
 Sample Received By: Shalyn Rodriguez

Sample ID: SP- 12 E @ 2' (H222153-07)

BTEX 8021B		mg/kg		Analyzed By: MS\						
Analyte	Result	Reporting Limit	Analyzed	Method Blank	BS	% Recovery	True Value QC	RPD	Qualifier	
Benzene*	<0.050	0.050	05/26/2022	ND	2.10	105	2.00	0.167		
Toluene*	<0.050	0.050	05/26/2022	ND	2.07	103	2.00	0.321		
Ethylbenzene*	<0.050	0.050	05/26/2022	ND	2.04	102	2.00	0.0474		
Total Xylenes*	<0.150	0.150	05/26/2022	ND	6.31	105	6.00	0.432		
Total BTEX	<0.300	0.300	05/26/2022	ND						

Surrogate: 4-Bromofluorobenzene (PID) 102 % 69.9-140

Chloride, SM4500Cl-B		mg/kg		Analyzed By: AC						
Analyte	Result	Reporting Limit	Analyzed	Method Blank	BS	% Recovery	True Value QC	RPD	Qualifier	
Chloride	80.0	16.0	05/26/2022	ND	416	104	400	3.77		

TPH 8015M		mg/kg		Analyzed By: MS					
Analyte	Result	Reporting Limit	Analyzed	Method Blank	BS	% Recovery	True Value QC	RPD	Qualifier
GRO C6-C10*	<10.0	10.0	05/26/2022	ND	189	94.7	200	0.899	
DRO >C10-C28*	<10.0	10.0	05/26/2022	ND	170	84.8	200	5.37	
EXT DRO >C28-C36	<10.0	10.0	05/26/2022	ND					

Surrogate: 1-Chlorooctane 105 % 66.9-136

Surrogate: 1-Chlorooctadecane 103 % 59.5-142

Cardinal Laboratories

*=Accredited Analyte

PLEASE NOTE: Liability and Damages. Cardinal's liability and client's exclusive remedy for any claim arising, whether based in contract or tort, shall be limited to the amount paid by client for analyses. All claims, including those for negligence and any other cause whatsoever shall be deemed waived unless made in writing and received by Cardinal within thirty (30) days after completion of the applicable service. In no event shall Cardinal be liable for incidental or consequential damages, including, without limitation, business interruptions, loss of use, or loss of profits incurred by client, its subsidiaries, affiliates or successors arising out of or related to the performance of the services hereunder by Cardinal, regardless of whether such claim is based upon any of the above stated reasons or otherwise. Results relate only to the samples identified above. This report shall not be reproduced except in full with written approval of Cardinal Laboratories.

Celey D. Keene, Lab Director/Quality Manager



PHONE (575) 393-2326 ° 101 E. MARLAND ° HOBBS, NM 88240

Analytical Results For:

TRINITY OILFIELD SERVICES & RENTALS, LLC
 DAN DUNKELBERG
 P. O. BOX 2587
 HOBBS NM, 88241
 Fax To: NONE

Received: 05/20/2022
 Reported: 05/27/2022
 Project Name: SALT DRAW 28 - R3
 Project Number: NONE GIVEN
 Project Location: MEWBOURNE - EDDY CO., NM

Sampling Date: 05/16/2022
 Sampling Type: Soil
 Sampling Condition: Cool & Intact
 Sample Received By: Shalyn Rodriguez

Sample ID: SP- 12 @ 3.5' (H222153-08)

BTEx 8021B		mg/kg		Analyzed By: MS\						
Analyte	Result	Reporting Limit	Analyzed	Method Blank	BS	% Recovery	True Value QC	RPD	Qualifier	
Benzene*	<0.050	0.050	05/26/2022	ND	2.10	105	2.00	0.167		
Toluene*	<0.050	0.050	05/26/2022	ND	2.07	103	2.00	0.321		
Ethylbenzene*	<0.050	0.050	05/26/2022	ND	2.04	102	2.00	0.0474		
Total Xylenes*	<0.150	0.150	05/26/2022	ND	6.31	105	6.00	0.432		
Total BTEx	<0.300	0.300	05/26/2022	ND						

Surrogate: 4-Bromofluorobenzene (PID) 102 % 69.9-140

Chloride, SM4500CI-B		mg/kg		Analyzed By: AC						
Analyte	Result	Reporting Limit	Analyzed	Method Blank	BS	% Recovery	True Value QC	RPD	Qualifier	
Chloride	80.0	16.0	05/26/2022	ND	416	104	400	3.77		

TPH 8015M		mg/kg		Analyzed By: MS					
Analyte	Result	Reporting Limit	Analyzed	Method Blank	BS	% Recovery	True Value QC	RPD	Qualifier
GRO C6-C10*	<10.0	10.0	05/26/2022	ND	189	94.7	200	0.899	
DRO >C10-C28*	<10.0	10.0	05/26/2022	ND	170	84.8	200	5.37	
EXT DRO >C28-C36	<10.0	10.0	05/26/2022	ND					

Surrogate: 1-Chlorooctane 100 % 66.9-136

Surrogate: 1-Chlorooctadecane 101 % 59.5-142

Cardinal Laboratories

*=Accredited Analyte

PLEASE NOTE: Liability and Damages. Cardinal's liability and client's exclusive remedy for any claim arising, whether based in contract or tort, shall be limited to the amount paid by client for analyses. All claims, including those for negligence and any other cause whatsoever shall be deemed waived unless made in writing and received by Cardinal within thirty (30) days after completion of the applicable service. In no event shall Cardinal be liable for incidental or consequential damages, including, without limitation, business interruptions, loss of use, or loss of profits incurred by client, its subsidiaries, affiliates or successors arising out of or related to the performance of the services hereunder by Cardinal, regardless of whether such claim is based upon any of the above stated reasons or otherwise. Results relate only to the samples identified above. This report shall not be reproduced except in full with written approval of Cardinal Laboratories.

Celey D. Keene, Lab Director/Quality Manager



PHONE (575) 393-2326 ° 101 E. MARLAND ° HOBBS, NM 88240

Analytical Results For:

TRINITY OILFIELD SERVICES & RENTALS, LLC
 DAN DUNKELBERG
 P. O. BOX 2587
 HOBBS NM, 88241
 Fax To: NONE

Received: 05/20/2022
 Reported: 05/27/2022
 Project Name: SALT DRAW 28 - R3
 Project Number: NONE GIVEN
 Project Location: MEWBOURNE - EDDY CO., NM

Sampling Date: 05/16/2022
 Sampling Type: Soil
 Sampling Condition: Cool & Intact
 Sample Received By: Shalyn Rodriguez

Sample ID: SP- 13 W @ 2' (H222153-09)

BTEX 8021B		mg/kg		Analyzed By: MS\						
Analyte	Result	Reporting Limit	Analyzed	Method Blank	BS	% Recovery	True Value QC	RPD	Qualifier	
Benzene*	<0.050	0.050	05/26/2022	ND	2.10	105	2.00	0.167		
Toluene*	<0.050	0.050	05/26/2022	ND	2.07	103	2.00	0.321		
Ethylbenzene*	<0.050	0.050	05/26/2022	ND	2.04	102	2.00	0.0474		
Total Xylenes*	<0.150	0.150	05/26/2022	ND	6.31	105	6.00	0.432		
Total BTEX	<0.300	0.300	05/26/2022	ND						

Surrogate: 4-Bromofluorobenzene (PID) 102 % 69.9-140

Chloride, SM4500Cl-B		mg/kg		Analyzed By: AC					
Analyte	Result	Reporting Limit	Analyzed	Method Blank	BS	% Recovery	True Value QC	RPD	Qualifier
Chloride	80.0	16.0	05/26/2022	ND	416	104	400	3.77	

TPH 8015M		mg/kg		Analyzed By: MS					
Analyte	Result	Reporting Limit	Analyzed	Method Blank	BS	% Recovery	True Value QC	RPD	Qualifier
GRO C6-C10*	<10.0	10.0	05/26/2022	ND	189	94.7	200	0.899	
DRO >C10-C28*	<10.0	10.0	05/26/2022	ND	170	84.8	200	5.37	
EXT DRO >C28-C36	<10.0	10.0	05/26/2022	ND					

Surrogate: 1-Chlorooctane 94.0 % 66.9-136

Surrogate: 1-Chlorooctadecane 91.2 % 59.5-142

Cardinal Laboratories

*=Accredited Analyte

PLEASE NOTE: Liability and Damages. Cardinal's liability and client's exclusive remedy for any claim arising, whether based in contract or tort, shall be limited to the amount paid by client for analyses. All claims, including those for negligence and any other cause whatsoever shall be deemed waived unless made in writing and received by Cardinal within thirty (30) days after completion of the applicable service. In no event shall Cardinal be liable for incidental or consequential damages, including, without limitation, business interruptions, loss of use, or loss of profits incurred by client, its subsidiaries, affiliates or successors arising out of or related to the performance of the services hereunder by Cardinal, regardless of whether such claim is based upon any of the above stated reasons or otherwise. Results relate only to the samples identified above. This report shall not be reproduced except in full with written approval of Cardinal Laboratories.

Celey D. Keene, Lab Director/Quality Manager



PHONE (575) 393-2326 ° 101 E. MARLAND ° HOBBS, NM 88240

Analytical Results For:

TRINITY OILFIELD SERVICES & RENTALS, LLC
 DAN DUNKELBERG
 P. O. BOX 2587
 HOBBS NM, 88241
 Fax To: NONE

Received: 05/20/2022
 Reported: 05/27/2022
 Project Name: SALT DRAW 28 - R3
 Project Number: NONE GIVEN
 Project Location: MEWBOURNE - EDDY CO., NM

Sampling Date: 05/16/2022
 Sampling Type: Soil
 Sampling Condition: Cool & Intact
 Sample Received By: Shalyn Rodriguez

Sample ID: SP- 13 @ 3.5' (H222153-10)

BTEx 8021B		mg/kg		Analyzed By: MS\						
Analyte	Result	Reporting Limit	Analyzed	Method Blank	BS	% Recovery	True Value QC	RPD	Qualifier	
Benzene*	<0.050	0.050	05/26/2022	ND	2.10	105	2.00	0.167		
Toluene*	<0.050	0.050	05/26/2022	ND	2.07	103	2.00	0.321		
Ethylbenzene*	<0.050	0.050	05/26/2022	ND	2.04	102	2.00	0.0474		
Total Xylenes*	<0.150	0.150	05/26/2022	ND	6.31	105	6.00	0.432		
Total BTEx	<0.300	0.300	05/26/2022	ND						

Surrogate: 4-Bromofluorobenzene (PID) 101 % 69.9-140

Chloride, SM4500Cl-B		mg/kg		Analyzed By: AC						
Analyte	Result	Reporting Limit	Analyzed	Method Blank	BS	% Recovery	True Value QC	RPD	Qualifier	
Chloride	32.0	16.0	05/26/2022	ND	416	104	400	3.77		

TPH 8015M		mg/kg		Analyzed By: MS					
Analyte	Result	Reporting Limit	Analyzed	Method Blank	BS	% Recovery	True Value QC	RPD	Qualifier
GRO C6-C10*	<10.0	10.0	05/26/2022	ND	189	94.7	200	0.899	
DRO >C10-C28*	<10.0	10.0	05/26/2022	ND	170	84.8	200	5.37	
EXT DRO >C28-C36	<10.0	10.0	05/26/2022	ND					

Surrogate: 1-Chlorooctane 83.6 % 66.9-136

Surrogate: 1-Chlorooctadecane 81.1 % 59.5-142

Cardinal Laboratories

*=Accredited Analyte

PLEASE NOTE: Liability and Damages. Cardinal's liability and client's exclusive remedy for any claim arising, whether based in contract or tort, shall be limited to the amount paid by client for analyses. All claims, including those for negligence and any other cause whatsoever shall be deemed waived unless made in writing and received by Cardinal within thirty (30) days after completion of the applicable service. In no event shall Cardinal be liable for incidental or consequential damages, including, without limitation, business interruptions, loss of use, or loss of profits incurred by client, its subsidiaries, affiliates or successors arising out of or related to the performance of the services hereunder by Cardinal, regardless of whether such claim is based upon any of the above stated reasons or otherwise. Results relate only to the samples identified above. This report shall not be reproduced except in full with written approval of Cardinal Laboratories.

Celey D. Keene, Lab Director/Quality Manager



PHONE (575) 393-2326 ° 101 E. MARLAND ° HOBBS, NM 88240

Analytical Results For:

TRINITY OILFIELD SERVICES & RENTALS, LLC
 DAN DUNKELBERG
 P. O. BOX 2587
 HOBBS NM, 88241
 Fax To: NONE

Received: 05/20/2022
 Reported: 05/27/2022
 Project Name: SALT DRAW 28 - R3
 Project Number: NONE GIVEN
 Project Location: MEWBOURNE - EDDY CO., NM

Sampling Date: 05/16/2022
 Sampling Type: Soil
 Sampling Condition: Cool & Intact
 Sample Received By: Shalyn Rodriguez

Sample ID: SP- 14 S @ 2' (H222153-11)

BTEX 8021B		mg/kg		Analyzed By: MS\						
Analyte	Result	Reporting Limit	Analyzed	Method Blank	BS	% Recovery	True Value QC	RPD	Qualifier	
Benzene*	<0.050	0.050	05/26/2022	ND	2.10	105	2.00	0.167		
Toluene*	<0.050	0.050	05/26/2022	ND	2.07	103	2.00	0.321		
Ethylbenzene*	<0.050	0.050	05/26/2022	ND	2.04	102	2.00	0.0474		
Total Xylenes*	<0.150	0.150	05/26/2022	ND	6.31	105	6.00	0.432		
Total BTEX	<0.300	0.300	05/26/2022	ND						

Surrogate: 4-Bromofluorobenzene (PID) 103 % 69.9-140

Chloride, SM4500Cl-B		mg/kg		Analyzed By: AC						
Analyte	Result	Reporting Limit	Analyzed	Method Blank	BS	% Recovery	True Value QC	RPD	Qualifier	
Chloride	48.0	16.0	05/26/2022	ND	416	104	400	3.77		

TPH 8015M		mg/kg		Analyzed By: MS					
Analyte	Result	Reporting Limit	Analyzed	Method Blank	BS	% Recovery	True Value QC	RPD	Qualifier
GRO C6-C10*	<10.0	10.0	05/26/2022	ND	189	94.7	200	0.899	
DRO >C10-C28*	<10.0	10.0	05/26/2022	ND	170	84.8	200	5.37	
EXT DRO >C28-C36	<10.0	10.0	05/26/2022	ND					

Surrogate: 1-Chlorooctane 102 % 66.9-136

Surrogate: 1-Chlorooctadecane 99.7 % 59.5-142

Cardinal Laboratories

*=Accredited Analyte

PLEASE NOTE: Liability and Damages. Cardinal's liability and client's exclusive remedy for any claim arising, whether based in contract or tort, shall be limited to the amount paid by client for analyses. All claims, including those for negligence and any other cause whatsoever shall be deemed waived unless made in writing and received by Cardinal within thirty (30) days after completion of the applicable service. In no event shall Cardinal be liable for incidental or consequential damages, including, without limitation, business interruptions, loss of use, or loss of profits incurred by client, its subsidiaries, affiliates or successors arising out of or related to the performance of the services hereunder by Cardinal, regardless of whether such claim is based upon any of the above stated reasons or otherwise. Results relate only to the samples identified above. This report shall not be reproduced except in full with written approval of Cardinal Laboratories.

Celey D. Keene, Lab Director/Quality Manager



PHONE (575) 393-2326 ° 101 E. MARLAND ° HOBBS, NM 88240

Analytical Results For:

TRINITY OILFIELD SERVICES & RENTALS, LLC
 DAN DUNKELBERG
 P. O. BOX 2587
 HOBBS NM, 88241
 Fax To: NONE

Received: 05/20/2022
 Reported: 05/27/2022
 Project Name: SALT DRAW 28 - R3
 Project Number: NONE GIVEN
 Project Location: MEWBOURNE - EDDY CO., NM

Sampling Date: 05/16/2022
 Sampling Type: Soil
 Sampling Condition: Cool & Intact
 Sample Received By: Shalyn Rodriguez

Sample ID: SP- 14 E @ 2' (H222153-12)

BTEX 8021B		mg/kg		Analyzed By: MS\						
Analyte	Result	Reporting Limit	Analyzed	Method Blank	BS	% Recovery	True Value QC	RPD	Qualifier	
Benzene*	<0.050	0.050	05/26/2022	ND	2.10	105	2.00	0.167		
Toluene*	<0.050	0.050	05/26/2022	ND	2.07	103	2.00	0.321		
Ethylbenzene*	<0.050	0.050	05/26/2022	ND	2.04	102	2.00	0.0474		
Total Xylenes*	<0.150	0.150	05/26/2022	ND	6.31	105	6.00	0.432		
Total BTEX	<0.300	0.300	05/26/2022	ND						

Surrogate: 4-Bromofluorobenzene (PID) 103 % 69.9-140

Chloride, SM4500Cl-B		mg/kg		Analyzed By: AC						
Analyte	Result	Reporting Limit	Analyzed	Method Blank	BS	% Recovery	True Value QC	RPD	Qualifier	
Chloride	80.0	16.0	05/26/2022	ND	416	104	400	3.77		

TPH 8015M		mg/kg		Analyzed By: MS					
Analyte	Result	Reporting Limit	Analyzed	Method Blank	BS	% Recovery	True Value QC	RPD	Qualifier
GRO C6-C10*	<10.0	10.0	05/26/2022	ND	189	94.7	200	0.899	
DRO >C10-C28*	<10.0	10.0	05/26/2022	ND	170	84.8	200	5.37	
EXT DRO >C28-C36	<10.0	10.0	05/26/2022	ND					

Surrogate: 1-Chlorooctane 103 % 66.9-136

Surrogate: 1-Chlorooctadecane 101 % 59.5-142

Cardinal Laboratories

*=Accredited Analyte

PLEASE NOTE: Liability and Damages. Cardinal's liability and client's exclusive remedy for any claim arising, whether based in contract or tort, shall be limited to the amount paid by client for analyses. All claims, including those for negligence and any other cause whatsoever shall be deemed waived unless made in writing and received by Cardinal within thirty (30) days after completion of the applicable service. In no event shall Cardinal be liable for incidental or consequential damages, including, without limitation, business interruptions, loss of use, or loss of profits incurred by client, its subsidiaries, affiliates or successors arising out of or related to the performance of the services hereunder by Cardinal, regardless of whether such claim is based upon any of the above stated reasons or otherwise. Results relate only to the samples identified above. This report shall not be reproduced except in full with written approval of Cardinal Laboratories.

Celey D. Keene, Lab Director/Quality Manager



PHONE (575) 393-2326 ° 101 E. MARLAND ° HOBBS, NM 88240

Analytical Results For:

TRINITY OILFIELD SERVICES & RENTALS, LLC
 DAN DUNKELBERG
 P. O. BOX 2587
 HOBBS NM, 88241
 Fax To: NONE

Received: 05/20/2022
 Reported: 05/27/2022
 Project Name: SALT DRAW 28 - R3
 Project Number: NONE GIVEN
 Project Location: MEWBOURNE - EDDY CO., NM

Sampling Date: 05/16/2022
 Sampling Type: Soil
 Sampling Condition: Cool & Intact
 Sample Received By: Shalyn Rodriguez

Sample ID: SP- 14 W @ 2' (H222153-13)

BTEX 8021B		mg/kg		Analyzed By: MS\						
Analyte	Result	Reporting Limit	Analyzed	Method Blank	BS	% Recovery	True Value QC	RPD	Qualifier	
Benzene*	<0.050	0.050	05/26/2022	ND	2.10	105	2.00	0.167		
Toluene*	<0.050	0.050	05/26/2022	ND	2.07	103	2.00	0.321		
Ethylbenzene*	<0.050	0.050	05/26/2022	ND	2.04	102	2.00	0.0474		
Total Xylenes*	<0.150	0.150	05/26/2022	ND	6.31	105	6.00	0.432		
Total BTEX	<0.300	0.300	05/26/2022	ND						

Surrogate: 4-Bromofluorobenzene (PID) 101 % 69.9-140

Chloride, SM4500Cl-B		mg/kg		Analyzed By: AC						
Analyte	Result	Reporting Limit	Analyzed	Method Blank	BS	% Recovery	True Value QC	RPD	Qualifier	
Chloride	80.0	16.0	05/26/2022	ND	416	104	400	3.77		

TPH 8015M		mg/kg		Analyzed By: MS					
Analyte	Result	Reporting Limit	Analyzed	Method Blank	BS	% Recovery	True Value QC	RPD	Qualifier
GRO C6-C10*	<10.0	10.0	05/26/2022	ND	189	94.7	200	0.899	
DRO >C10-C28*	<10.0	10.0	05/26/2022	ND	170	84.8	200	5.37	
EXT DRO >C28-C36	<10.0	10.0	05/26/2022	ND					

Surrogate: 1-Chlorooctane 103 % 66.9-136

Surrogate: 1-Chlorooctadecane 99.6 % 59.5-142

Cardinal Laboratories

*=Accredited Analyte

PLEASE NOTE: Liability and Damages. Cardinal's liability and client's exclusive remedy for any claim arising, whether based in contract or tort, shall be limited to the amount paid by client for analyses. All claims, including those for negligence and any other cause whatsoever shall be deemed waived unless made in writing and received by Cardinal within thirty (30) days after completion of the applicable service. In no event shall Cardinal be liable for incidental or consequential damages, including, without limitation, business interruptions, loss of use, or loss of profits incurred by client, its subsidiaries, affiliates or successors arising out of or related to the performance of the services hereunder by Cardinal, regardless of whether such claim is based upon any of the above stated reasons or otherwise. Results relate only to the samples identified above. This report shall not be reproduced except in full with written approval of Cardinal Laboratories.

Celey D. Keene, Lab Director/Quality Manager



PHONE (575) 393-2326 ° 101 E. MARLAND ° HOBBS, NM 88240

Analytical Results For:

TRINITY OILFIELD SERVICES & RENTALS, LLC
 DAN DUNKELBERG
 P. O. BOX 2587
 HOBBS NM, 88241
 Fax To: NONE

Received: 05/20/2022
 Reported: 05/27/2022
 Project Name: SALT DRAW 28 - R3
 Project Number: NONE GIVEN
 Project Location: MEWBOURNE - EDDY CO., NM

Sampling Date: 05/16/2022
 Sampling Type: Soil
 Sampling Condition: Cool & Intact
 Sample Received By: Shalyn Rodriguez

Sample ID: SP- 14 @ 3.5' (H222153-14)

BTEX 8021B		mg/kg		Analyzed By: MS\						
Analyte	Result	Reporting Limit	Analyzed	Method Blank	BS	% Recovery	True Value QC	RPD	Qualifier	
Benzene*	<0.050	0.050	05/26/2022	ND	2.10	105	2.00	0.167		
Toluene*	<0.050	0.050	05/26/2022	ND	2.07	103	2.00	0.321		
Ethylbenzene*	<0.050	0.050	05/26/2022	ND	2.04	102	2.00	0.0474		
Total Xylenes*	<0.150	0.150	05/26/2022	ND	6.31	105	6.00	0.432		
Total BTEX	<0.300	0.300	05/26/2022	ND						

Surrogate: 4-Bromofluorobenzene (PID) 104 % 69.9-140

Chloride, SM4500Cl-B		mg/kg		Analyzed By: AC						
Analyte	Result	Reporting Limit	Analyzed	Method Blank	BS	% Recovery	True Value QC	RPD	Qualifier	
Chloride	16.0	16.0	05/26/2022	ND	416	104	400	3.77		

TPH 8015M		mg/kg		Analyzed By: MS					
Analyte	Result	Reporting Limit	Analyzed	Method Blank	BS	% Recovery	True Value QC	RPD	Qualifier
GRO C6-C10*	<10.0	10.0	05/26/2022	ND	189	94.7	200	0.899	
DRO >C10-C28*	<10.0	10.0	05/26/2022	ND	170	84.8	200	5.37	
EXT DRO >C28-C36	<10.0	10.0	05/26/2022	ND					

Surrogate: 1-Chlorooctane 103 % 66.9-136

Surrogate: 1-Chlorooctadecane 101 % 59.5-142

Cardinal Laboratories

*=Accredited Analyte

PLEASE NOTE: Liability and Damages. Cardinal's liability and client's exclusive remedy for any claim arising, whether based in contract or tort, shall be limited to the amount paid by client for analyses. All claims, including those for negligence and any other cause whatsoever shall be deemed waived unless made in writing and received by Cardinal within thirty (30) days after completion of the applicable service. In no event shall Cardinal be liable for incidental or consequential damages, including, without limitation, business interruptions, loss of use, or loss of profits incurred by client, its subsidiaries, affiliates or successors arising out of or related to the performance of the services hereunder by Cardinal, regardless of whether such claim is based upon any of the above stated reasons or otherwise. Results relate only to the samples identified above. This report shall not be reproduced except in full with written approval of Cardinal Laboratories.

Celey D. Keene, Lab Director/Quality Manager



PHONE (575) 393-2326 ° 101 E. MARLAND ° HOBBS, NM 88240

Notes and Definitions

ND	Analyte NOT DETECTED at or above the reporting limit
RPD	Relative Percent Difference
**	Samples not received at proper temperature of 6°C or below.
***	Insufficient time to reach temperature.
-	Chloride by SM4500Cl-B does not require samples be received at or below 6°C Samples reported on an as received basis (wet) unless otherwise noted on report

Cardinal Laboratories

*=Accredited Analyte

PLEASE NOTE: Liability and Damages. Cardinal's liability and client's exclusive remedy for any claim arising, whether based in contract or tort, shall be limited to the amount paid by client for analyses. All claims, including those for negligence and any other cause whatsoever shall be deemed waived unless made in writing and received by Cardinal within thirty (30) days after completion of the applicable service. In no event shall Cardinal be liable for incidental or consequential damages, including, without limitation, business interruptions, loss of use, or loss of profits incurred by client, its subsidiaries, affiliates or successors arising out of or related to the performance of the services hereunder by Cardinal, regardless of whether such claim is based upon any of the above stated reasons or otherwise. Results relate only to the samples identified above. This report shall not be reproduced except in full with written approval of Cardinal Laboratories.

A handwritten signature in black ink, appearing to read "Celey D. Keene".

Celey D. Keene, Lab Director/Quality Manager

Page 17 of 18

Page 18 of 18

District I
1625 N. French Dr., Hobbs, NM 88240
Phone:(575) 393-6161 Fax:(575) 393-0720
District II
811 S. First St., Artesia, NM 88210
Phone:(575) 748-1283 Fax:(575) 748-9720
District III
1000 Rio Brazos Rd., Aztec, NM 87410
Phone:(505) 334-6178 Fax:(505) 334-6170
District IV
1220 S. St Francis Dr., Santa Fe, NM 87505
Phone:(505) 476-3470 Fax:(505) 476-3462

State of New Mexico
Energy, Minerals and Natural Resources
Oil Conservation Division
1220 S. St Francis Dr.
Santa Fe, NM 87505

QUESTIONS

Action 359345

QUESTIONS

Operator: MEWBOURNE OIL CO P.O. Box 5270 Hobbs, NM 88241	OGRID:
	14744
	Action Number:
	359345
Action Type: [C-141] Remediation Closure Request C-141 (C-141-v-Closure)	

QUESTIONS

Prerequisites	
Incident ID (n#)	nAPP2214557040
Incident Name	NAPP2214557040 SALT DRAW 28 FEDERAL SWD #1 (5102022) @ 30-015-26142
Incident Type	Produced Water Release
Incident Status	Remediation Closure Report Received
Incident Well	[30-015-26142] SALT DRAW 28 FEDERAL SWD #001

Location of Release Source	
<i>Please answer all the questions in this group.</i>	
Site Name	SALT DRAW 28 FEDERAL SWD #1 (5102022)
Date Release Discovered	05/10/2022
Surface Owner	Private

Incident Details	
<i>Please answer all the questions in this group.</i>	
Incident Type	Produced Water Release
Did this release result in a fire or is the result of a fire	No
Did this release result in any injuries	No
Has this release reached or does it have a reasonable probability of reaching a watercourse	No
Has this release endangered or does it have a reasonable probability of endangering public health	No
Has this release substantially damaged or will it substantially damage property or the environment	No
Is this release of a volume that is or may with reasonable probability be detrimental to fresh water	No

Nature and Volume of Release	
<i>Material(s) released, please answer all that apply below. Any calculations or specific justifications for the volumes provided should be attached to the follow-up C-141 submission.</i>	
Crude Oil Released (bbls) Details	Not answered.
Produced Water Released (bbls) Details	Cause: Equipment Failure Flow Line - Injection Produced Water Released: 71 BBL Recovered: 20 BBL Lost: 51 BBL.
Is the concentration of chloride in the produced water >10,000 mg/l	Yes
Condensate Released (bbls) Details	Not answered.
Natural Gas Vented (Mcf) Details	Not answered.
Natural Gas Flared (Mcf) Details	Not answered.
Other Released Details	Not answered.
Are there additional details for the questions above (i.e. any answer containing Other, Specify, Unknown, and/or Fire, or any negative lost amounts)	Not answered.

District I

1625 N. French Dr., Hobbs, NM 88240
Phone:(575) 393-6161 Fax:(575) 393-0720

District II

811 S. First St., Artesia, NM 88210
Phone:(575) 748-1283 Fax:(575) 748-9720

District III

1000 Rio Brazos Rd., Aztec, NM 87410
Phone:(505) 334-6178 Fax:(505) 334-6170

District IV

1220 S. St Francis Dr., Santa Fe, NM 87505
Phone:(505) 476-3470 Fax:(505) 476-3462

State of New Mexico
Energy, Minerals and Natural Resources
Oil Conservation Division
1220 S. St Francis Dr.
Santa Fe, NM 87505

QUESTIONS, Page 2

Action 359345

QUESTIONS (continued)

Operator: MEWBOURNE OIL CO P.O. Box 5270 Hobbs, NM 88241	OGRID:	14744
	Action Number:	359345
	Action Type:	[C-141] Remediation Closure Request C-141 (C-141-v-Closure)

QUESTIONS

Nature and Volume of Release (continued)	
Is this a gas only submission (i.e. only significant Mcf values reported)	No, according to supplied volumes this does not appear to be a "gas only" report.
Was this a major release as defined by Subsection A of 19.15.29.7 NMAC	Yes
Reasons why this would be considered a submission for a notification of a major release	From paragraph A. "Major release" determine using: (1) an unauthorized release of a volume, excluding gases, of 25 barrels or more.
With the implementation of the 19.15.27 NMAC (05/25/2021), venting and/or flaring of natural gas (i.e. gas only) are to be submitted on the C-129 form.	

Initial Response

The responsible party must undertake the following actions immediately unless they could create a safety hazard that would result in injury.

The source of the release has been stopped	True
The impacted area has been secured to protect human health and the environment	True
Released materials have been contained via the use of berms or dikes, absorbent pads, or other containment devices	True
All free liquids and recoverable materials have been removed and managed appropriately	True
If all the actions described above have not been undertaken, explain why	Not answered.

Per Paragraph (4) of Subsection B of 19.15.29.8 NMAC the responsible party may commence remediation immediately after discovery of a release. If remediation has begun, please prepare and attach a narrative of actions to date in the follow-up C-141 submission. If remedial efforts have been successfully completed or if the release occurred within a lined containment area (see Subparagraph (a) of Paragraph (5) of Subsection A of 19.15.29.11 NMAC), please prepare and attach all information needed for closure evaluation in the follow-up C-141 submission.

I hereby certify that the information given above is true and complete to the best of my knowledge and understand that pursuant to OCD rules and regulations all operators are required to report and/or file certain release notifications and perform corrective actions for releases which may endanger public health or the environment. The acceptance of a C-141 report by the OCD does not relieve the operator of liability should their operations have failed to adequately investigate and remediate contamination that pose a threat to groundwater, surface water, human health or the environment. In addition, OCD acceptance of a C-141 report does not relieve the operator of responsibility for compliance with any other federal, state, or local laws and/or regulations.

I hereby agree and sign off to the above statement	Name: Connor Walker Title: Senior Engineer Email: cwalker@mewbourne.com Date: 06/28/2024
--	---

District I

1625 N. French Dr., Hobbs, NM 88240
Phone:(575) 393-6161 Fax:(575) 393-0720

District II

811 S. First St., Artesia, NM 88210
Phone:(575) 748-1283 Fax:(575) 748-9720

District III

1000 Rio Brazos Rd., Aztec, NM 87410
Phone:(505) 334-6178 Fax:(505) 334-6170

District IV

1220 S. St Francis Dr., Santa Fe, NM 87505
Phone:(505) 476-3470 Fax:(505) 476-3462

State of New Mexico
Energy, Minerals and Natural Resources
Oil Conservation Division
1220 S. St Francis Dr.
Santa Fe, NM 87505

QUESTIONS, Page 3

Action 359345

QUESTIONS (continued)

Operator: MEWBOURNE OIL CO P.O. Box 5270 Hobbs, NM 88241	OGRID:
	14744
	Action Number:
	359345
Action Type:	
[C-141] Remediation Closure Request C-141 (C-141-v-Closure)	

QUESTIONS**Site Characterization**

Please answer all the questions in this group (only required when seeking remediation plan approval and beyond). This information must be provided to the appropriate district office no later than 90 days after the release discovery date.

What is the shallowest depth to groundwater beneath the area affected by the release in feet below ground surface (ft bgs)	Between 51 and 75 (ft.)
What method was used to determine the depth to ground water	Direct Measurement
Did this release impact groundwater or surface water	No
What is the minimum distance, between the closest lateral extents of the release and the following surface areas:	
A continuously flowing watercourse or any other significant watercourse	Between 1 and 5 (mi.)
Any lakebed, sinkhole, or playa lake (measured from the ordinary high-water mark)	Between ½ and 1 (mi.)
An occupied permanent residence, school, hospital, institution, or church	Between 1 and 5 (mi.)
A spring or a private domestic fresh water well used by less than five households for domestic or stock watering purposes	Between ½ and 1 (mi.)
Any other fresh water well or spring	Between ½ and 1 (mi.)
Incorporated municipal boundaries or a defined municipal fresh water well field	Between 1 and 5 (mi.)
A wetland	Between 1000 (ft.) and ½ (mi.)
A subsurface mine	Greater than 5 (mi.)
An (non-karst) unstable area	Between 1000 (ft.) and ½ (mi.)
Categorize the risk of this well / site being in a karst geology	High
A 100-year floodplain	Zero feet, overlying, or within area
Did the release impact areas not on an exploration, development, production, or storage site	No

Remediation Plan

Please answer all the questions that apply or are indicated. This information must be provided to the appropriate district office no later than 90 days after the release discovery date.

Requesting a remediation plan approval with this submission	Yes
Attach a comprehensive report demonstrating the lateral and vertical extents of soil contamination associated with the release have been determined, pursuant to 19.15.29.11 NMAC and 19.15.29.13 NMAC.	
Have the lateral and vertical extents of contamination been fully delineated	Yes
Was this release entirely contained within a lined containment area	No

Soil Contamination Sampling: (Provide the highest observable value for each, in milligrams per kilograms.)

Chloride	(EPA 300.0 or SM4500 Cl B)	224
TPH (GRO+DRO+MRO)	(EPA SW-846 Method 8015M)	10
GRO+DRO	(EPA SW-846 Method 8015M)	10
BTEX	(EPA SW-846 Method 8021B or 8260B)	0.3
Benzene	(EPA SW-846 Method 8021B or 8260B)	0.1

Per Subsection B of 19.15.29.11 NMAC unless the site characterization report includes completed efforts at remediation, the report must include a proposed remediation plan in accordance with 19.15.29.12 NMAC, which includes the anticipated timelines for beginning and completing the remediation.

On what estimated date will the remediation commence	05/17/2022
On what date will (or did) the final sampling or liner inspection occur	05/17/2022
On what date will (or was) the remediation complete(d)	05/17/2022
What is the estimated surface area (in square feet) that will be reclaimed	20665
What is the estimated volume (in cubic yards) that will be reclaimed	2679
What is the estimated surface area (in square feet) that will be remediated	20665
What is the estimated volume (in cubic yards) that will be remediated	2679

These estimated dates and measurements are recognized to be the best guess or calculation at the time of submission and may (be) change(d) over time as more remediation efforts are completed.

The OCD recognizes that proposed remediation measures may have to be minimally adjusted in accordance with the physical realities encountered during remediation. If the responsible party has any need to significantly deviate from the remediation plan proposed, then it should consult with the division to determine if another remediation plan submission is required.

District I

1625 N. French Dr., Hobbs, NM 88240
Phone:(575) 393-6161 Fax:(575) 393-0720

District II

811 S. First St., Artesia, NM 88210
Phone:(575) 748-1283 Fax:(575) 748-9720

District III

1000 Rio Brazos Rd., Aztec, NM 87410
Phone:(505) 334-6178 Fax:(505) 334-6170

District IV

1220 S. St Francis Dr., Santa Fe, NM 87505
Phone:(505) 476-3470 Fax:(505) 476-3462

State of New Mexico
Energy, Minerals and Natural Resources
Oil Conservation Division
1220 S. St Francis Dr.
Santa Fe, NM 87505

QUESTIONS, Page 4

Action 359345

QUESTIONS (continued)

Operator: MEWBOURNE OIL CO P.O. Box 5270 Hobbs, NM 88241	OGRID:	14744
	Action Number:	359345
	Action Type:	[C-141] Remediation Closure Request C-141 (C-141-v-Closure)

QUESTIONS**Remediation Plan (continued)**

Please answer all the questions that apply or are indicated. This information must be provided to the appropriate district office no later than 90 days after the release discovery date.

This remediation will (or is expected to) utilize the following processes to remediate / reduce contaminants:

(Select all answers below that apply.)

(Ex Situ) Excavation and off-site disposal (i.e. dig and haul, hydrovac, etc.)	Yes
Which OCD approved facility will be used for off-site disposal	Not answered.
OR which OCD approved well (API) will be used for off-site disposal	Not answered.
OR is the off-site disposal site, to be used, out-of-state	Yes
In which state is the disposal taking place	Texas
What is the name of the out-of-state facility	R360 Red Bluff
OR is the off-site disposal site, to be used, an NMED facility	Not answered.
(Ex Situ) Excavation and on-site remediation (i.e. On-Site Land Farms)	Not answered.
(In Situ) Soil Vapor Extraction	Not answered.
(In Situ) Chemical processing (i.e. Soil Shredding, Potassium Permanganate, etc.)	Not answered.
(In Situ) Biological processing (i.e. Microbes / Fertilizer, etc.)	Not answered.
(In Situ) Physical processing (i.e. Soil Washing, Gypsum, Disking, etc.)	Not answered.
Ground Water Abatement pursuant to 19.15.30 NMAC	Not answered.
OTHER (Non-listed remedial process)	Not answered.

Per Subsection B of 19.15.29.11 NMAC unless the site characterization report includes completed efforts at remediation, the report must include a proposed remediation plan in accordance with 19.15.29.12 NMAC, which includes the anticipated timelines for beginning and completing the remediation.

I hereby certify that the information given above is true and complete to the best of my knowledge and understand that pursuant to OCD rules and regulations all operators are required to report and/or file certain release notifications and perform corrective actions for releases which may endanger public health or the environment. The acceptance of a C-141 report by the OCD does not relieve the operator of liability should their operations have failed to adequately investigate and remediate contamination that pose a threat to groundwater, surface water, human health or the environment. In addition, OCD acceptance of a C-141 report does not relieve the operator of responsibility for compliance with any other federal, state, or local laws and/or regulations.

I hereby agree and sign off to the above statement	Name: Connor Walker Title: Senior Engineer Email: cwalker@mewbourne.com Date: 06/28/2024
--	---

The OCD recognizes that proposed remediation measures may have to be minimally adjusted in accordance with the physical realities encountered during remediation. If the responsible party has any need to significantly deviate from the remediation plan proposed, then it should consult with the division to determine if another remediation plan submission is required.

District I
1625 N. French Dr., Hobbs, NM 88240
Phone:(575) 393-6161 Fax:(575) 393-0720
District II
811 S. First St., Artesia, NM 88210
Phone:(575) 748-1283 Fax:(575) 748-9720
District III
1000 Rio Brazos Rd., Aztec, NM 87410
Phone:(505) 334-6178 Fax:(505) 334-6170
District IV
1220 S. St Francis Dr., Santa Fe, NM 87505
Phone:(505) 476-3470 Fax:(505) 476-3462

State of New Mexico
Energy, Minerals and Natural Resources
Oil Conservation Division
1220 S. St Francis Dr.
Santa Fe, NM 87505

QUESTIONS, Page 5

Action 359345

QUESTIONS (continued)

Operator: MEWBOURNE OIL CO P.O. Box 5270 Hobbs, NM 88241	OGRID: 14744
	Action Number: 359345
	Action Type: [C-141] Remediation Closure Request C-141 (C-141-v-Closure)

QUESTIONS

Deferral Requests Only	
Only answer the questions in this group if seeking a deferral upon approval this submission. Each of the following items must be confirmed as part of any request for deferral of remediation.	
Requesting a deferral of the remediation closure due date with the approval of this submission	No

District I

1625 N. French Dr., Hobbs, NM 88240
Phone:(575) 393-6161 Fax:(575) 393-0720

District II

811 S. First St., Artesia, NM 88210
Phone:(575) 748-1283 Fax:(575) 748-9720

District III

1000 Rio Brazos Rd., Aztec, NM 87410
Phone:(505) 334-6178 Fax:(505) 334-6170

District IV

1220 S. St Francis Dr., Santa Fe, NM 87505
Phone:(505) 476-3470 Fax:(505) 476-3462

State of New Mexico
Energy, Minerals and Natural Resources
Oil Conservation Division
1220 S. St Francis Dr.
Santa Fe, NM 87505

QUESTIONS, Page 6

Action 359345

QUESTIONS (continued)

Operator: MEWBOURNE OIL CO P.O. Box 5270 Hobbs, NM 88241	OGRID:	14744
	Action Number:	359345
	Action Type:	[C-141] Remediation Closure Request C-141 (C-141-v-Closure)

QUESTIONS

Sampling Event Information	
Last sampling notification (C-141N) recorded	359606
Sampling date pursuant to Subparagraph (a) of Paragraph (1) of Subsection D of 19.15.29.12 NMAC	05/17/2022
What was the (estimated) number of samples that were to be gathered	161
What was the sampling surface area in square feet	20665

Remediation Closure Request

Only answer the questions in this group if seeking remediation closure for this release because all remediation steps have been completed.

Requesting a remediation closure approval with this submission	Yes
Have the lateral and vertical extents of contamination been fully delineated	Yes
Was this release entirely contained within a lined containment area	No
All areas reasonably needed for production or subsequent drilling operations have been stabilized, returned to the sites existing grade, and have a soil cover that prevents ponding of water, minimizing dust and erosion	Yes
What was the total surface area (in square feet) remediated	20665
What was the total volume (cubic yards) remediated	2679
All areas not reasonably needed for production or subsequent drilling operations have been reclaimed to contain a minimum of four feet of non-waste contain earthen material with concentrations less than 600 mg/kg chlorides, 100 mg/kg TPH, 50 mg/kg BTEX, and 10 mg/kg Benzene	Yes
What was the total surface area (in square feet) reclaimed	20665
What was the total volume (in cubic yards) reclaimed	2679
Summarize any additional remediation activities not included by answers (above)	Please see attached closure report for complete details.

The responsible party must attach information demonstrating they have complied with all applicable closure requirements and any conditions or directives of the OCD. This demonstration should be in the form of a comprehensive report (in .pdf format) including a scaled site map, sampling diagrams, relevant field notes, photographs of any excavation prior to backfilling, laboratory data including chain of custody documents of final sampling, and a narrative of the remedial activities. Refer to 19.15.29.12 NMAC.

I hereby certify that the information given above is true and complete to the best of my knowledge and understand that pursuant to OCD rules and regulations all operators are required to report and/or file certain release notifications and perform corrective actions for releases which may endanger public health or the environment. The acceptance of a C-141 report by the OCD does not relieve the operator of liability should their operations have failed to adequately investigate and remediate contamination that pose a threat to groundwater, surface water, human health or the environment. In addition, OCD acceptance of a C-141 report does not relieve the operator of responsibility for compliance with any other federal, state, or local laws and/or regulations. The responsible party acknowledges they must substantially restore, reclaim, and re-vegetate the impacted surface area to the conditions that existed prior to the release or their final land use in accordance with 19.15.29.13 NMAC including notification to the OCD when reclamation and re-vegetation are complete.

I hereby agree and sign off to the above statement	Name: Connor Walker Title: Senior Engineer Email: cwalker@mewbourne.com Date: 06/28/2024
--	---

District I
1625 N. French Dr., Hobbs, NM 88240
Phone:(575) 393-6161 Fax:(575) 393-0720
District II
811 S. First St., Artesia, NM 88210
Phone:(575) 748-1283 Fax:(575) 748-9720
District III
1000 Rio Brazos Rd., Aztec, NM 87410
Phone:(505) 334-6178 Fax:(505) 334-6170
District IV
1220 S. St Francis Dr., Santa Fe, NM 87505
Phone:(505) 476-3470 Fax:(505) 476-3462

State of New Mexico
Energy, Minerals and Natural Resources
Oil Conservation Division
1220 S. St Francis Dr.
Santa Fe, NM 87505

QUESTIONS, Page 7

Action 359345

QUESTIONS (continued)

Operator: MEWBOURNE OIL CO P.O. Box 5270 Hobbs, NM 88241	OGRID:	14744
	Action Number:	359345
	Action Type:	[C-141] Remediation Closure Request C-141 (C-141-v-Closure)

QUESTIONS

Reclamation Report	
Only answer the questions in this group if all reclamation steps have been completed.	
Requesting a reclamation approval with this submission	No

District I
1625 N. French Dr., Hobbs, NM 88240
Phone:(575) 393-6161 Fax:(575) 393-0720
District II
811 S. First St., Artesia, NM 88210
Phone:(575) 748-1283 Fax:(575) 748-9720
District III
1000 Rio Brazos Rd., Aztec, NM 87410
Phone:(505) 334-6178 Fax:(505) 334-6170
District IV
1220 S. St Francis Dr., Santa Fe, NM 87505
Phone:(505) 476-3470 Fax:(505) 476-3462

State of New Mexico
Energy, Minerals and Natural Resources
Oil Conservation Division
1220 S. St Francis Dr.
Santa Fe, NM 87505

CONDITIONS

Action 359345

CONDITIONS

Operator: MEWBOURNE OIL CO P.O. Box 5270 Hobbs, NM 88241	OGRID:
	14744
	Action Number:
	359345
Action Type:	
[C-141] Remediation Closure Request C-141 (C-141-v-Closure)	

CONDITIONS

Created By	Condition	Condition Date
crystal.walker	Operator failed to provide proper Sampling Notification pursuant to 19.15.29.12.D.(1).(a) NMAC. Failure to provide proper sampling notice is a compliance issue and OCD may pursue compliance actions pursuant to 19.15.5 NMAC. Operator shall ensure future compliance with 19.15.29.12.D.(1).(a) NMAC	7/1/2024