

Remediation Summary & Soil Closure Request

Permian Resources Donkey Kong 1 CTB

Lea County, New Mexico

Unit Letter "J", Section 1, Township 23 South, Range 34 East

Latitude 32.33247 North, Longitude 103.42052 West

NMOCD Reference No. nAPP2321447499

Prepared By:

Etech Environmental & Safety Solutions, Inc.

2617 W. Marland

Hobbs, New Mexico 88240



Matthew Grieco

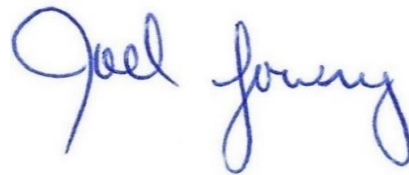

Joel W. Lowry



Midland • San Antonio • Lubbock • Hobbs • Lafayette

TABLE OF CONTENTS

| | Section |
|---|---------|
| PROJECT INFORMATION..... | 1.0 |
| SITE CHARACTERIZATION..... | 2.0 |
| CLOSURE CRITERIA FOR SOILS IMPACTED BY A RELEASE..... | 3.0 |
| REMEDIAATION ACTIVITIES SUMMARY..... | 4.0 |
| RESTORATION, RECLAMATION & RE-VEGETATION PLAN..... | 5.0 |
| SOIL CLOSURE REQUEST..... | 6.0 |
| LIMITATIONS..... | 7.0 |
| DISTRIBUTION..... | 8.0 |

FIGURES

- Figure 1 - Topographic Map
- Figure 2 - Aerial Proximity Map
- Figure 3A - Delineation Map
- Figure 3B - Combined Sample Location Map (Delineation and Confirmation Samples)

TABLES

- Table 1 - Concentrations of Benzene, BTEX, TPH & Chloride in Soil (Delineation Samples)
- Table 2 - Concentrations of BTEX, TPH & Chloride in Soil (Delineation and Confirmation Samples)

APPENDICES

- Appendix A - Depth to Groundwater Information
- Appendix B - Field Data
- Appendix C - Photographic Log
- Appendix D - Laboratory Analytical Reports
- Appendix E - Regulatory Correspondence
- Appendix F - Electronic C-141 Supplemental Site Characterization Maps

1.0 PROJECT INFORMATION

Etech Environmental & Safety Solutions, Inc. (Etech), on behalf of Permian Resources, has prepared this *Remediation Summary & Soil Closure Request* for the release site known as the Donkey Kong 1 CTB (henceforth "Site"). Details of the release are summarized below:

Location of Release Source

Latitude: 32.33247 Longitude: -103.42052

Provided GPS are in WGS84 format.

| | | | |
|--------------------------|-------------------|------------------------|--------------|
| Site Name: | Donkey Kong 1 CTB | Site Type: | Tank Battery |
| Date Release Discovered: | 6/6/2023 | API # (if applicable): | N/A |

| Unit Letter | Section | Township | Range | County |
|-------------|---------|----------|-------|--------|
| "J" | 1 | 23S | 34E | Lea |

Surface Owner: ☒ State ☐ Federal ☐ Tribal ☐ Private (Name _____)

Nature and Volume of Release

| | | | | |
|--|---|--|-------------------------|----|
| <input checked="" type="checkbox"/> Crude Oil | Volume Released (bbls) | 16 | Volume Recovered (bbls) | 11 |
| <input checked="" type="checkbox"/> Produced Water | Volume Released (bbls) | 81 | Volume Recovered (bbls) | 70 |
| | Is the concentration of dissolved chloride in the produced water > 10,000 mg/L? | <input type="checkbox"/> Yes <input checked="" type="checkbox"/> No <input type="checkbox"/> N/A | | |
| <input type="checkbox"/> Condensate | Volume Released (bbls) | | Volume Recovered (bbls) | |
| <input type="checkbox"/> Natural Gas | Volume Released (Mcf) | | Volume Recovered (Mcf) | |
| <input type="checkbox"/> Other (describe) | Volume/Weight Released | | Volume/Weight Recovered | |

Cause of Release:

During flowback a separator developed a leak on a hammer union resulting in the spill release.

Initial Response

- ☒ The source of the release has been stopped.
- ☒ The impacted area has been secured to protect human health and the environment.
- ☒ Release materials have been contained via the use of berms or dikes, absorbent pad, or other containment devices
- ☒ All free liquids and recoverable materials have been removed and managed appropriately.

Previously submitted portions of the New Mexico Oil Conservation Division (NMOCD) Form C-141 are available in the NMOCD Imaging System.

2.0 SITE CHARACTERIZATION

| | |
|--|---|
| What is the shallowest depth to groundwater beneath the area affected by the release in feet below ground surface (bgs)? | Between 75 and 100 (ft.) |
| What method was used to determine the depth to groundwater? | Direct Measurement |
| Did the release impact groundwater or surface water? | <input type="checkbox"/> Yes <input checked="" type="checkbox"/> No |
| What is the minimum distance between the closest lateral extents of the release and the following surface areas? | |
| A continuously flowing watercourse or any other significant watercourse? | > 5 (mi.) |
| Any lakebed, sinkhole, or playa lake (measured from the ordinary high-water mark)? | 1 to 5 (mi.) |
| An occupied permanent residence, school, hospital, institution or church? | > 5 (mi.) |
| A spring or a private domestic fresh water well used by less than five households for domestic or stock watering purposes? | 1,000 (ft.) to ½ (mi.) |
| Any other fresh water well or spring? | ½ to 1 (mi.) |
| Incorporated municipal boundaries or a defined municipal fresh water well field? | > 5 (mi.) |
| A wetland? | 1 to 5 (mi.) |
| A subsurface mine? | > 5 (mi.) |
| A (non-karst) unstable area? | 1 to 5 (mi.) |
| Categorize the risk of this well/site being in a karst geology. | Low |
| A 100-year floodplain? | > 5 (mi.) |
| Did the release impact areas not on an exploration, development, production or storage site? | <input type="checkbox"/> Yes <input checked="" type="checkbox"/> No |

Searches of databases maintained by the NMOCD, New Mexico Office of the State Engineer (NMOSE), and United States Geological Survey (USGS) were conducted in an effort to determine the horizontal distance to known water sources within a half-mile radius of the Site. Probable groundwater depth was determined using data generated by numeric models based on available water well data and published information. Additionally, on October 10, 2023, an unregistered well/former windmill located ~0.44 miles southeast of the Site was gauged using a water level meter and found to have a depth to water greater than 85 feet.

Additional NMOCD Siting Criteria data was gathered from available resources including Bureau of Land Management (BLM) and Fish and Wildlife Services (FWS) shapefiles; topographic maps; NMOSE and USGS databases; and aerial imagery. The results are depicted in Figures 1, 2, 4, 5, and Appendix F.

3.0 CLOSURE CRITERIA FOR SOILS IMPACTED BY A RELEASE

Based on the volume and nature of the release, inferred depth to groundwater, and NMOCD Siting Criteria, the NMOCD Closure Criteria and NMOCD Reclamation Standard for the Site are as follows:

| Probable Depth to Groundwater | Constituent | Laboratory Analytical Method | Closure Criteria**† | Reclamation Standard*‡ |
|-------------------------------|--|-----------------------------------|---------------------|------------------------|
| Between 75 and 100 (ft.) | Chloride (Cl ⁻) | EPA 300.0 or SM4500 Cl B | 10,000 | 600 |
| | Total Petroleum Hydrocarbons (TPH) | EPA SW-846 Method 8015M Ext | 2,500 | 100 |
| | Gas Range Organics + Diesel Range Organics (GRO + DRO) | EPA SW-846 Method 8015M | 1,000 | - |
| | Benzene | EPA SW-846 Methods 8021b or 8260b | 10 | 10 |
| | Benzene, Toluene, Ethylbenzene, Total Xylenes (BTEX) | EPA SW-846 Methods 8021b or 8260b | 50 | 50 |

* Measured in milligrams per kilogram (mg/kg)

† Table I, Section 19.15.29.12 of the New Mexico Administrative Code (NMAC).

‡ The NMOCD Reclamation Standard applies only to the top 4' of soil in non-production areas. Section 19.15.29.13 D.(1) NMAC.

4.0 REMEDIATION ACTIVITIES SUMMARY

| | |
|---|---|
| Requesting a remediation plan approval with this submission? | <input checked="" type="checkbox"/> Yes <input type="checkbox"/> No |
| Have the lateral and vertical extents of contamination been fully delineated? | <input checked="" type="checkbox"/> Yes <input type="checkbox"/> No |
| Was this release entirely contained within a lined containment area? | <input type="checkbox"/> Yes <input checked="" type="checkbox"/> No |
| On what estimated date did, or will, the remediation commence? | 10/19/2023 |
| On what date will (or was) the remediation complete(d)? | 2/15/2024 |
| What was the total surface area (sq. ft.) that has or will be remediated? | 129,720 |
| What was the total volume (cy) that has or will be remediated? | 1,580 |
| This remediation utilized the following processes to remediate/reduce contaminants: (Ex Situ) Excavation and off-site disposal (i.e. dig and haul, hydrovac, etc.) | <input checked="" type="checkbox"/> Yes <input type="checkbox"/> No |
| (Ex Situ) Excavation and on-site remediation (i.e. On-Site Land Farms) | <input type="checkbox"/> Yes <input checked="" type="checkbox"/> No |
| (In Situ) Soil Vapor Extraction | <input type="checkbox"/> Yes <input checked="" type="checkbox"/> No |
| (In Situ) Chemical processing (i.e. Soil Shredding, Potassium Permanganate, etc.) | <input type="checkbox"/> Yes <input checked="" type="checkbox"/> No |
| (In Situ) Biological processing (i.e. Microbes / Fertilizer, etc.) | <input type="checkbox"/> Yes <input checked="" type="checkbox"/> No |
| (In Situ) Physical processing (i.e. Soil Washing, Gypsum, Disking, etc.) | <input type="checkbox"/> Yes <input checked="" type="checkbox"/> No |
| Ground Water Abatement pursuant to 19.15.30 NMAC | <input type="checkbox"/> Yes <input checked="" type="checkbox"/> No |
| Other (Non-listed remedial process) | <input type="checkbox"/> Yes <input checked="" type="checkbox"/> No |
| Which OCD approved facility was or will be used for off-site disposal? | Lea Land, Inc. |
| NMOCD Disposal Facility ID? | FEEM0112342028 |
| Summarize any additional remediation activities not included by answers above. | See below |

The initial release delineation, excavation, stockpiling, and disposal of impacted soil was conducted by a third-party contractor no longer associated with the Site. Delineation soil sample locations are depicted in Figure 3A, "Delineation Map". Delineation soil chemistry data is summarized in Table 1. Laboratory analytical reports of delineation soil samples are provided in Appendix D.

On October 9, 2023, Etech was contracted by Permian Resources to take over remediation activities.

On October 10, 2023, Etech provided the NMOCD with an alternative sampling plan proposing a 400-square-foot composite sample grid size for the excavation on the eastern well pad, and a 500-square-foot composite sample grid size for the excavation on the western well pad. The alternative sampling plan was subsequently approved. Details of the plan are provided in Appendix E.

On October 19, 2023, remediation activities commenced at the Site. Olfactory/visual senses and/or a chloride test kit were utilized to field-screen the horizontal and vertical extent of the existing excavated areas. Representative five-point composite confirmation soil samples were collected from the floor and sidewalls of the excavated area to be submitted for laboratory analysis. A summary of soil sampling events is provided in the table on the next page:

| Constituent | Highest Observable Concentration (mg/kg) | Sample ID | Sample Date | Sample Depth (ft bgs) | Soil Status |
|-------------|--|-------------|--------------------------------|-----------------------|-----------------------|
| Chloride | 18,200 | FL 232 @ 3" | 10/20/2023 | 0.25 | Excavated |
| TPH | 10,300 | FL 223 @ 3" | 10/20/2023 | 0.25 | Excavated |
| GRO+DRO | 6,890 | FL 30 @ 6" | 10/20/2023 | 0.5 | Excavated |
| Benzene | <0.050 | All Samples | 10/19/23, 10/20/23, and 2/9/24 | 0-1 | Excavated and In-Situ |
| BTEX | 1.35 | FL 95 @ 3" | 10/20/2023 | 0.25 | In-Situ |

Please reference Table 1 for additional information.

On October 19, 2023, Etech collected 100 confirmation soil samples (FL 1 @ 6" through FL 94 @ 3", EW 1, EW 2, NW 1, NW 2, SW 1, and SW 2) from the floor and sidewalls of the excavated area. The soil samples were submitted to a certified, commercial laboratory (henceforth, "the laboratory") for analysis of BTEX, TPH, and chloride. Laboratory analytical results indicated that BTEX concentrations were below the applicable NMOCD Closure Criterion in each of the submitted soil samples. TPH and/or GRO+DRO concentrations were below the applicable NMOCD Closure Criteria in each of the submitted soil samples, with the exception of samples FL 13 @ 6" and FL 30 @ 6". Chloride concentrations were below the applicable NMOCD Closure Criterion in each of the submitted soil samples, with the exception of samples FL 20 @ 6", FL 21 @ 6", and FL 27 @ 6". Based on these laboratory analytical results, the excavation was subsequently further advanced in the areas characterized by soil samples FL 13 @ 6", FL 20 @ 6", FL 21 @ 6", FL 27 @ 6", and FL 30 @ 6".

On October 20, 2023, Etech collected 188 confirmation soil samples (FL 95 @ 3" through FL 272 @ 3", NW 3 through NW 6, SW 3 through SW 6, WW 1, and WW 2) from the floor and sidewalls of the excavated area. The soil samples were submitted to the laboratory for analysis of BTEX, TPH, and chloride. Laboratory analytical results indicated that BTEX concentrations were below the applicable NMOCD Closure Criterion in each of the submitted soil samples. TPH and/or GRO+DRO concentrations were below the applicable NMOCD Closure Criteria in each of the submitted soil samples, with the exception of samples FL 100 @ 3", FL 108 @ 3", FL 109 @ 3", FL 118 @ 3", FL 170 @ 3", FL 180 @ 3", FL 223 @ 3", FL 257 @ 3", FL 264 @ 3", and SW 6. Chloride concentrations were below the applicable NMOCD Closure Criterion in each of the submitted soil samples, with the exception of samples FL 180 @ 3", FL 214 @ 3", and FL 232 @ 3". Based on these laboratory analytical results, the excavation was subsequently further advanced in the areas characterized by soil samples FL 100 @ 3", FL 108 @ 3", FL 109 @ 3", FL 118 @ 3", FL 170 @ 3", FL 180 @ 3", FL 214 @ 3", FL 223 @ 3", FL 232 @ 3", FL 257 @ 3", FL 264 @ 3", and SW 6.

On February 9, 2024, Etech returned to the Site and resumed remediation activities. Impacted soil in the areas characterized by soil samples FL 13 @ 6", FL 20 @ 6", FL 21 @ 6", FL 27 @ 6", FL 30 @ 6", FL 100 @ 3", FL 108 @ 3", FL 109 @ 3", FL 118 @ 3", FL 170 @ 3", FL 180 @ 3", FL 214 @ 3", FL 223 @ 3", FL 232 @ 3", FL 257 @ 3", FL 264 @ 3", and SW 6 was excavated and transferred to an NMOCD-approved surface waste facility for disposal. The floors and sidewalls of the excavation were advanced until field observations and test results suggested that BTEX, TPH, and chloride concentrations were below the applicable NMOCD Closure Criteria.

After excavating the impacted soil, Etech collected seventeen (17) additional confirmation soil samples (FL - 13 @ 1', FL - 20 @ 1', FL - 21 @ 1', FL - 27 @ 1', FL - 30 @ 1', FL - 100 @ 6", FL - 108 @ 6", FL - 109 @ 6", FL - 118 @ 6", FL - 170 @ 6", FL - 180 @ 6", FL - 214 @ 6", FL - 223 @ 6", FL - 232 @ 6", FL - 257 @ 6", FL - 264 @ 6", and SW - 6A) and submitted them to the laboratory for analysis of BTEX, TPH and chloride. Laboratory analytical results indicated that BTEX, TPH, and chloride concentrations were below the applicable NMOCD Closure Criteria in each of the submitted soil samples.

The final dimensions of the excavated area were approximately twenty (20) to 265 feet in length, fifteen (15) to 730 feet in width, and three (3) inches to one (1) foot in depth. During the course of remediation activities, Etech transported approximately 260 cubic yards of impacted soil to an NMOCD-permitted surface waste facility for disposal and imported approximately 900 cubic yards of locally sourced, non-impacted material to the Site for use as backfill.

Confirmation soil sample locations and the extent of the excavated area are depicted in Figure 3B, "Combined Sample Location Map". Confirmation sample soil chemistry data is summarized in Table 2. Field data is provided in Appendix B. General photographs of the Site are provided in Appendix C. Laboratory analytical reports are provided in Appendix D. Regulatory correspondence is provided as Appendix E. Electronic C-141 supplemental Site characterization maps are provided as Appendix F.

5.0 RESTORATION, RECLAMATION & RE-VEGETATION PLAN

| | |
|--|---|
| All areas not reasonably needed for production or subsequent drilling operations have been reclaimed to contain a minimum of four feet of non-waste containing earthen material with concentrations of less than 600 mg/kg chloride, 100 mg/kg TPH, 50 mg/kg BTEX, and 10 mg/kg benzene? | <input checked="" type="checkbox"/> Yes <input type="checkbox"/> No |
| What was the total surface area (sq. ft.) reclaimed? | 66,770 |
| What was the total volume (cy) reclaimed? | 880 |
| What is the total surface area (sq. ft.) that will <i>eventually</i> be reclaimed? | 62,950 |
| What is the total volume (cy) that will <i>eventually</i> be reclaimed? | 1,630 |

The release was limited to an active production pad. Upon receiving laboratory analytical results from confirmation soil samples, excavated areas were backfilled with locally sourced, non-impacted, "like" material placed at or near original relative positions. The affected areas were compacted and contoured to achieve erosion control, stability, and preservation of surface water flow, to the extent practicable. Final reclamation and re-vegetation will be conducted upon decommissioning and abandonment of the facility.

6.0 SOIL CLOSURE REQUEST

| | |
|---|---|
| Requesting a deferral of remediation closure due date with the approval of this submission? | <input type="checkbox"/> Yes <input checked="" type="checkbox"/> No |
| Requesting a remediation closure approval with this submission? | <input checked="" type="checkbox"/> Yes <input type="checkbox"/> No |

Remediation activities were conducted in accordance with NMOCD regulatory guidelines. Impacted soil affected above the NMOCD Closure Criteria was excavated and transported to an NMOCD-permitted disposal facility. Laboratory analytical results from confirmation soil samples indicate that in-situ concentrations of BTEX, TPH, and chloride are below the applicable NMOCD Closure Criteria.

Based on laboratory analytical results and field activities conducted to date, Etech recommends Permian Resources provide copies of this *Remediation Summary & Soil Closure Request* to the appropriate agencies and request closure be granted to the Donkey Kong 1 CTB release site.

7.0 LIMITATIONS

Etech Environmental & Safety Solutions, Inc., has prepared this *Remediation Summary & Soil Closure Request* to the best of its ability. No other warranty, expressed or implied, is made or intended. Etech has examined and relied upon documents referenced in the report and on oral statements made by certain individuals. Etech has not conducted an independent examination of the facts contained in referenced materials and statements. Etech has presumed the genuineness of these documents and statements and that the information provided therein is true and accurate. Etech has prepared the report in a professional manner, using the degree of skill and care exercised by similar environmental consultants. Etech notes that the facts and conditions referenced in this report may change over time, and the conclusions and recommendations set forth herein are applicable only to the facts and conditions as described at the time of this report.

This report has been prepared for the benefit of Permian Resources. Use of the information contained in this report is prohibited without the consent of Etech and/or Permian Resources.

8.0 DISTRIBUTION

Permian Resources

*300 N. Marienfeld St. Suite 100
Midland, TX 79701*

New Mexico Energy, Minerals and Natural Resources Department

*Oil Conservation Division, District 1
1220 South St. Francis Drive
Santa Fe, NM 87505*

Hobbs Field Office

*New Mexico State Land Office
2827 North Dal Paso Street
Suite 117
Hobbs, NM 88240*

(Electronic Submission)

Figure 1

Topographic Map

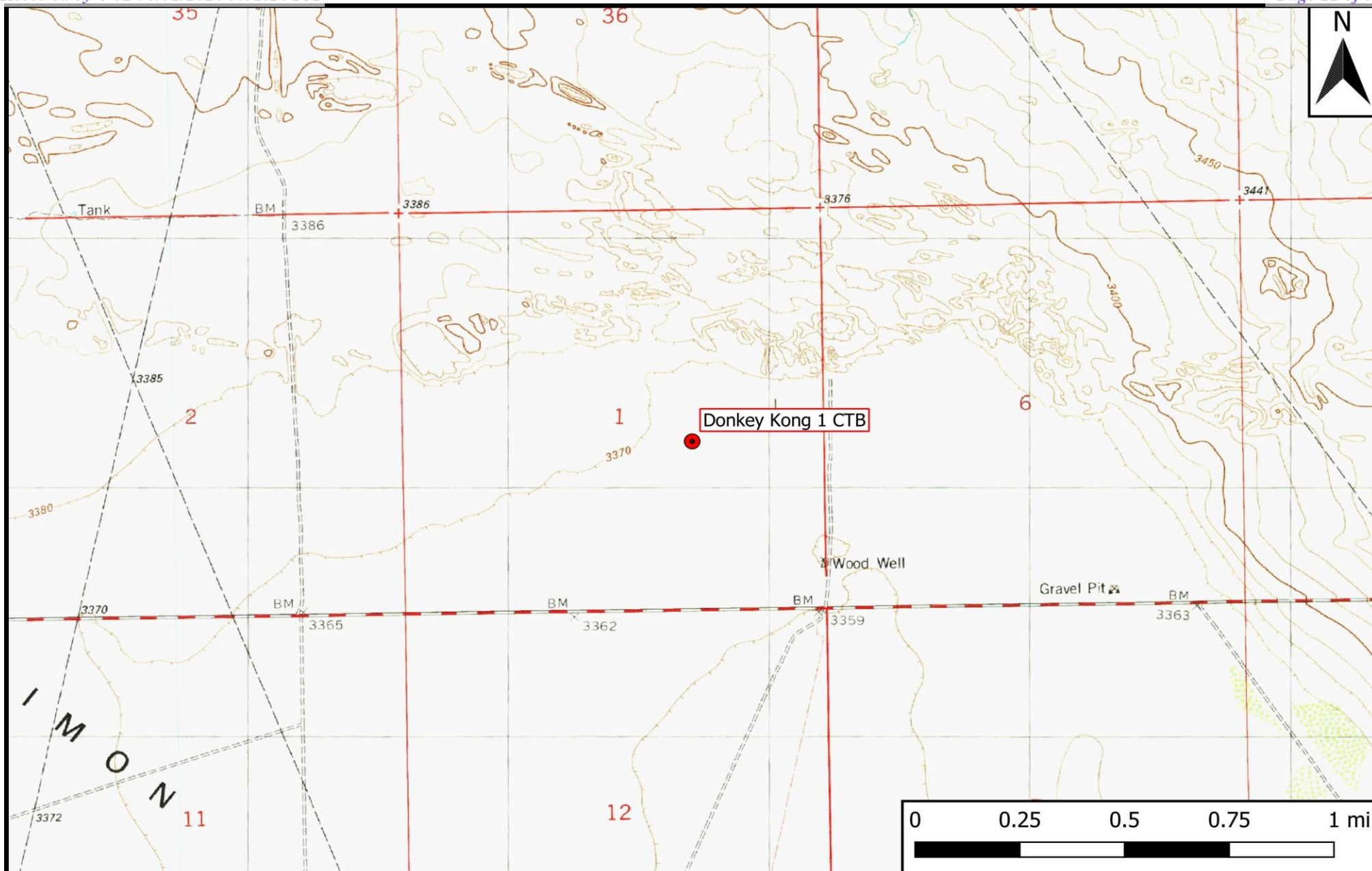

Legend

- Site Location

Figure 1

Topographic Map
Permian Resources
Donkey Kong 1 CTB
GPS: 32.33247, -103.42052
Lea County



Drafted: mag

Checked: jwl

Date: 10/2/23

Figure 2

Aerial Proximity Map

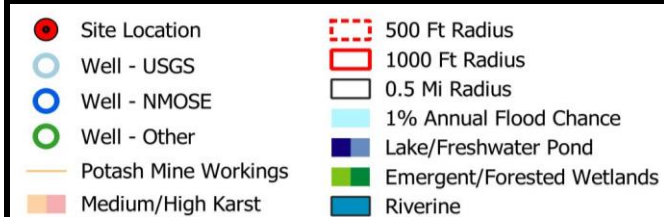
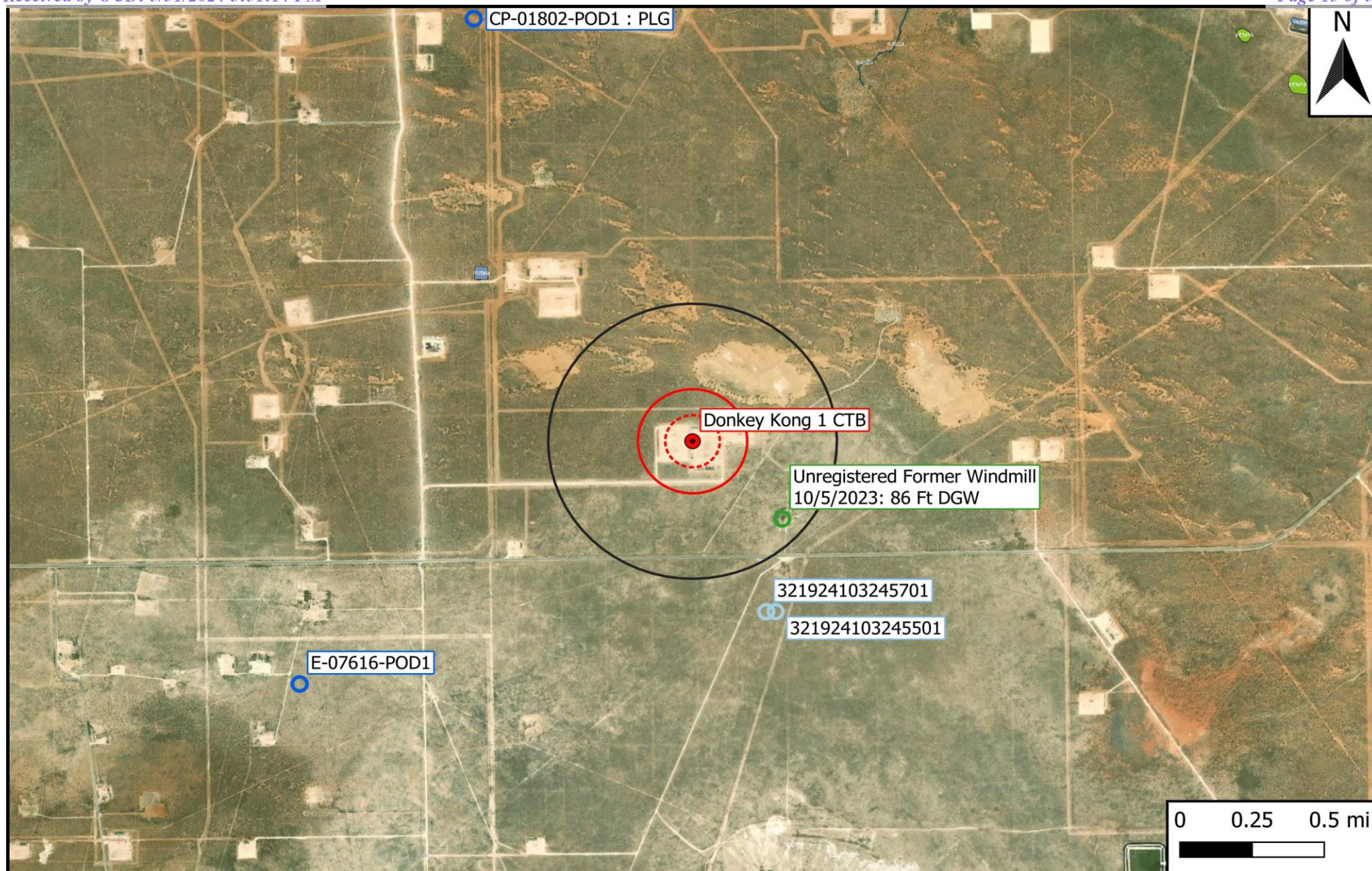

Figure 2
Aerial Proximity Map
Permian Resources
Donkey Kong 1 CTB
GPS: 32.33247, -103.42052
Lea County



Drafted: mag

Checked: jwl

Date: 10/9/23

Figure 3A

Delineation Map



Maxar, Microsoft

| | | |
|---|--|---|
| <p>Legend</p> <ul style="list-style-type: none">Release AreaVertical DelineationHorizontal Delineation | <p>Delineation Map Permian Resources Operating, LLC Donkey Kong 1 CTB Lea County, New Mexico NMOCD Incident ID: NAPP2321447499</p> | <p>0 70 140 280 420 560 Feet</p> <p> TRINITY OILFIELD SERVICES</p> <p>N</p> |
|---|--|---|

Figure 3B
Combined Sample Location Map
(Delineation and Confirmation Samples)



Legend

- Wall Confirmation Sample
- Floor Confirmation Sample
- Vertical Delineation Sample (Third Party)
- Horizontal Delineation Sample (Third Party)
- Excavation

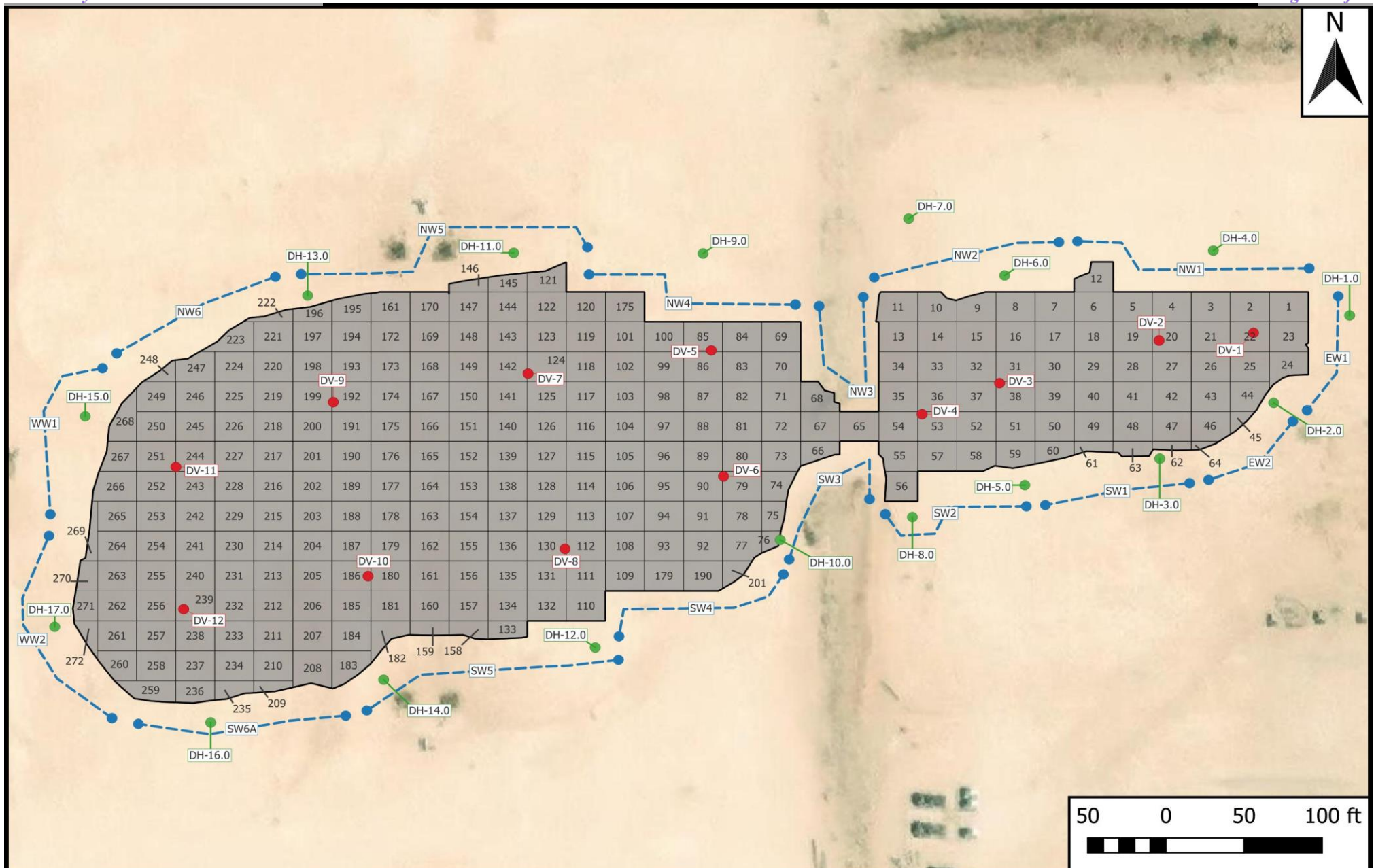
Figure 3B

Combined Sample Location Map

Permian Resources

Donkey Kong 1 CTB

GPS: 32.33247, -103.42052

Lea County



Drafted: mag

Checked: jwl

Date: 2/27/24

Table 1
Concentrations of Benzene, BTEX, TPH & Chloride in Soil
(Delineation Samples)

TABLE 1
CONCENTRATIONS OF BENZENE, BTEX, TPH & CHLORIDE IN SOIL

PERMIAN RESOURCES OPERATING, LLC
DONKEY KONG CTB
LEA COUNTY, NEW MEXICO
NMOCD REFERENCE #: NAPP2321447499



| SAMPLE LOCATION | SAMPLE DEPTH (BGS) | SAMPLE DATE | VERTICAL/ HORIZONTAL | OFF-SITE/ ON-SITE | SAMPLE TYPE | SOIL STATUS | CHLORIDE (mg/Kg) | TPH C6-C36 (mg/Kg) | GRO+ DRO (mg/kg) | GRO C6-C10 (mg/Kg) | DRO C10-C28 (mg/Kg) | MRO C28-C36 (mg/Kg) | TOTAL BTEX (mg/Kg) | BENZENE (mg/Kg) |
|--|--------------------|-------------|----------------------|-------------------|-------------|-------------|------------------|--------------------|------------------|--------------------|---------------------|---------------------|--------------------|-----------------|
| On-Site, & Deeper than 4' Pasture | | | | | | | 600 | 100 | NE | NE | NE | NE | 50 | 10 |
| Delineation Special Circumstance, NMOCD Delineation Limits Pasture to 4' | | | | | | | 600 | 100 | NE | NE | NE | NE | 50 | 10 |
| Vertical Delineation | | | | | | | | | | | | | | |
| DV-001.0-00.0-S | 0 | 8/11/2023 | Vertical | On-Site | Grab | In-Situ | 2870 | 222 | 222 | <50.3 | 222 | <50.3 | <0.00402 | <0.00201 |
| DV-001.0-01.0-S | 1 | 8/11/2023 | Vertical | On-Site | Grab | In-Situ | 147 | <50.3 | <50.3 | <50.3 | <50.3 | <50.3 | <0.00403 | <0.00202 |
| DV-002.0-00.0-S | 0 | 8/11/2023 | Vertical | On-Site | Grab | In-Situ | 127 | <50.2 | <50.2 | <50.2 | <50.2 | <50.2 | <0.00399 | <0.00200 |
| DV-002.0-01.0-S | 1 | 8/11/2023 | Vertical | On-Site | Grab | In-Situ | 124 | <50.1 | <50.1 | <50.1 | <50.1 | <50.1 | <0.00397 | <0.00198 |
| DV-003.0-00.0-S | 0 | 8/11/2023 | Vertical | On-Site | Grab | In-Situ | 753 | 68.6 | 68.6 | <49.6 | 68.6 | <49.6 | <0.00400 | <0.00200 |
| DV-003.0-01.0-S | 1 | 8/11/2023 | Vertical | On-Site | Grab | In-Situ | 166 | <49.5 | <49.5 | <49.5 | <49.5 | <49.5 | <0.00398 | <0.00199 |
| DV-004.0-00.0-S | 0 | 8/11/2023 | Vertical | On-Site | Grab | In-Situ | 384 | 449 | 449 | <50.2 | 449 | <50.2 | <0.00401 | <0.00200 |
| DV-004.0-01.0-S | 1 | 8/11/2023 | Vertical | On-Site | Grab | In-Situ | 87.3 | <50.4 | <50.4 | <50.4 | <50.4 | <50.4 | <0.00398 | <0.00199 |
| DV-005.0-00.0-S | 0 | 8/11/2023 | Vertical | On-Site | Grab | In-Situ | 422 | 713 | 713 | <49.9 | 713 | <49.9 | <0.00402 | <0.00201 |
| DV-005.0-01.0-S | 1 | 8/11/2023 | Vertical | On-Site | Grab | In-Situ | 186 | <49.8 | <49.8 | <49.8 | <49.8 | <49.8 | <0.00403 | <0.00202 |
| DV-006.0-00.0-S | 0 | 8/11/2023 | Vertical | On-Site | Grab | In-Situ | 175 | 730 | 730 | <49.6 | 730 | <49.6 | <0.00399 | <0.00200 |
| DV-006.0-01.0-S | 1 | 8/11/2023 | Vertical | On-Site | Grab | In-Situ | 39.9 | <50.3 | <50.3 | <50.3 | <50.3 | <50.3 | <0.00398 | <0.00199 |
| DV-007.0-00.0-S | 0 | 8/11/2023 | Vertical | On-Site | Grab | In-Situ | 373 | <50.5 | <50.5 | <50.5 | <50.5 | <50.5 | <0.00397 | <0.00198 |
| DV-007.0-01.0-S | 1 | 8/11/2023 | Vertical | On-Site | Grab | In-Situ | 247 | <50.1 | <50.1 | <50.1 | <50.1 | <50.1 | <0.00400 | <0.00200 |
| DV-008.0-00.0-S | 0 | 8/11/2023 | Vertical | On-Site | Grab | In-Situ | 169 | 365 | 365 | <50.0 | 365 | <50.0 | <0.00403 | <0.00202 |
| DV-008.0-01.0-S | 1 | 8/11/2023 | Vertical | On-Site | Grab | In-Situ | 118 | <50.0 | <50.0 | <50.0 | <50.0 | <50.0 | <0.00399 | <0.00200 |
| DV-009.0-00.0-S | 0 | 8/11/2023 | Vertical | On-Site | Grab | In-Situ | 161 | 57.5 | 57.5 | <50.3 | 57.5 | <50.3 | <0.00396 | <0.00198 |
| DV-009.0-01.0-S | 1 | 8/11/2023 | Vertical | On-Site | Grab | In-Situ | 127 | <50.1 | <50.1 | <50.1 | <50.1 | <50.1 | <0.00402 | <0.00201 |
| DV-010.0-00.0-S | 0 | 8/11/2023 | Vertical | On-Site | Grab | In-Situ | 564 | 673 | 673 | <50.4 | 673 | <50.4 | <0.00403 | <0.00202 |
| DV-010.0-01.0-S | 1 | 8/11/2023 | Vertical | On-Site | Grab | In-Situ | 352 | <49.7 | <49.7 | <49.7 | <49.7 | <49.7 | <0.00399 | <0.00200 |
| DV-011.0-00.0-S | 0 | 8/11/2023 | Vertical | On-Site | Grab | In-Situ | 63 | 481 | 481 | <49.8 | 481 | <49.8 | <0.00396 | <0.00198 |
| DV-011.0-01.0-S | 1 | 8/11/2023 | Vertical | On-Site | Grab | In-Situ | 83.1 | <50.1 | <50.1 | <50.1 | <50.1 | <50.1 | <0.00403 | <0.00202 |
| DV-012.0-00.0-S | 0 | 8/11/2023 | Vertical | On-Site | Grab | In-Situ | 2610 | 842 | 842 | <50.1 | 842 | <50.1 | <0.00402 | <0.00201 |
| DV-012.0-01.0-S | 1 | 8/11/2023 | Vertical | On-Site | Grab | In-Situ | 734 | 54.6 | 54.6 | <49.7 | 54.6 | <49.7 | <0.00399 | <0.00200 |
| Horizontal Delineation | | | | | | | | | | | | | | |
| DH-001.0-01.0-S | 1 | 8/11/2023 | Horizontal | On-Site | Grab | In-Situ | 503 | <50.0 | <50.0 | <50.0 | <50.0 | <50.0 | <0.00404 | <0.00202 |
| DH-002.0-01.0-S | 1 | 8/11/2023 | Horizontal | On-Site | Grab | In-Situ | 202 | 54.4 | 54.4 | 54.4 | <50.0 | <50.0 | <0.00399 | <0.00200 |
| DH-003.0-01.0-S | 1 | 8/11/2023 | Horizontal | On-Site | Grab | In-Situ | 383 | 96.8 | 96.8 | <50.3 | 96.8 | <50.3 | <0.00397 | <0.00198 |
| DH-004.0-01.0-S | 1 | 8/11/2023 | Horizontal | On-Site | Grab | In-Situ | 66 | <50.1 | <50.1 | <50.1 | <50.1 | <50.1 | <0.00400 | <0.00200 |
| DH-005.0-01.0-S | 1 | 8/11/2023 | Horizontal | On-Site | Grab | In-Situ | 153 | <50.1 | <50.1 | <50.1 | <50.1 | <50.1 | <0.00398 | <0.00199 |
| DH-006.0-01.0-S | 1 | 8/11/2023 | Horizontal | On-Site | Grab | In-Situ | 357 | <49.9 | <49.9 | <49.9 | <49.9 | <49.9 | <0.00398 | <0.00199 |
| DH-007.0-01.0-S | 1 | 8/11/2023 | Horizontal | On-Site | Grab | In-Situ | 186 | <49.7 | <49.7 | <49.7 | <49.7 | <49.7 | <0.00404 | <0.00202 |
| DH-008.0-01.0-S | 1 | 8/11/2023 | Horizontal | On-Site | Grab | In-Situ | 471 | <49.8 | <49.8 | <49.8 | <49.8 | <49.8 | <0.00404 | <0.00202 |
| DH-009.0-01.0-S | 1 | 8/11/2023 | Horizontal | On-Site | Grab | In-Situ | 184 | <50.4 | <50.4 | <50.4 | <50.4 | <50.4 | <0.00396 | <0.00198 |
| DH-010.0-01.0-S | 1 | 8/11/2023 | Horizontal | On-Site | Grab | In-Situ | 108 | <50.4 | <50.4 | <50.4 | <50.4 | <50.4 | <0.00399 | <0.00200 |
| DH-011.0-01.0-S | 1 | 8/11/2023 | Horizontal | On-Site | Grab | In-Situ | 137 | <49.8 | <49.8 | <49.8 | <49.8 | <49.8 | <0.00400 | <0.00200 |
| DH-012.0-01.0-S | 1 | 8/11/2023 | Horizontal | On-Site | Grab | In-Situ | 274 | <49.6 | <49.6 | <49.6 | <49.6 | <49.6 | <0.00403 | <0.00202 |
| DH-013.0-01.0-S | 1 | 8/11/2023 | Horizontal | On-Site | Grab | In-Situ | 147 | <49.5 | <49.5 | <49.5 | <49.5 | <49.5 | <0.00402 | <0.00201 |
| DH-014.0-01.0-S | 1 | 8/11/2023 | Horizontal | On-Site | Grab | In-Situ | 177 | <50.3 | <50.3 | <50.3 | <50.3 | <50.3 | <0.00402 | <0.00201 |
| DH-015.0-01.0-S | 1 | 8/11/2023 | Horizontal | On-Site | Grab | In-Situ | 65.7 | <50.4 | <50.4 | <50.4 | <50.4 | <50.4 | <0.00398 | <0.00199 |

| TABLE 1 CONCENTRATIONS OF BENZENE, BTEX, TPH & CHLORIDE IN SOIL | | | | | | | | | | | | | | |
|--|--------------------|-------------|----------------------|-------------------|-------------|-------------|------------------|--------------------|------------------|--------------------|---------------------|---------------------|--------------------|-----------------|
| PERMIAN RESOURCES OPERATING, LLC DONKEY KONG CTB LEA COUNTY, NEW MEXICO NMOCD REFERENCE #: NAPP2321447499 | | | | | | | | | | | | | | |
|  | | | | | | | | | | | | | | |
| SAMPLE LOCATION | SAMPLE DEPTH (BGS) | SAMPLE DATE | VERTICAL/ HORIZONTAL | OFF-SITE/ ON-SITE | SAMPLE TYPE | SOIL STATUS | CHLORIDE (mg/Kg) | TPH C6-C36 (mg/Kg) | GRO+ DRO (mg/kg) | GRO C6-C10 (mg/Kg) | DRO C10-C28 (mg/Kg) | MRO C28-C36 (mg/Kg) | TOTAL BTEX (mg/Kg) | BENZENE (mg/Kg) |
| On-Site, & Deeper than 4' Pasture | | | | | | | 600 | 100 | NE | NE | NE | NE | 50 | 10 |
| Delineation Special Circumstance, NMOCD Delineation Limits Pasture to 4' | | | | | | | 600 | 100 | NE | NE | NE | NE | 50 | 10 |
| DH-016.0-01.0-S | 1 | 8/11/2023 | Horizontal | On-Site | Grab | In-Situ | 383 | <50.5 | <50.5 | <50.5 | <50.5 | <50.5 | <0.00397 | <0.00198 |
| DH-017.0-01.0-S | 1 | 8/11/2023 | Horizontal | On-Site | Grab | In-Situ | 75.5 | <49.6 | <49.6 | <49.6 | <49.6 | <49.6 | <0.00402 | <0.00201 |

Table 2
Concentrations of BTEX, TPH, and Chloride in Soil
(Delineation and Confirmation Samples)

Table 2
Concentrations of BTEX, TPH, and Chloride in Soil
Permian Resources
Donkey Kong 1 CTB
NMOCD Ref. #: nAPP2321447499

| NMOCD Closure Criteria | | | | 10 | 50 | - | - | 1,000 | - | 2,500 | 10,000 |
|--------------------------------|-----------|--------------|-------------|-----------------|--------------|---|--|---|--|---|------------------|
| NMOCD Reclamation Standard | | | | 10 | 50 | - | - | - | - | 100 | 600 |
| Sample ID | Date | Depth (Feet) | Soil Status | SW 846 8021B | | SW 846 8015M Ext. | | | | | 4500 Cl |
| | | | | Benzene (mg/kg) | BTEX (mg/kg) | GRO C ₆ -C ₁₀ (mg/kg) | DRO C ₁₀ -C ₂₈ (mg/kg) | GRO + DRO C ₆ -C ₂₈ (mg/kg) | ORO C ₂₈ -C ₃₆ (mg/kg) | TPH C ₆ -C ₃₆ (mg/kg) | Chloride (mg/kg) |
| Horizontal Delineation Samples | | | | | | | | | | | |
| DH-1.0 @ 1' | 8/11/2023 | 1 | In-Situ | <0.00404 | <0.00202 | <50.0 | <50.0 | <50.0 | <50.0 | <50.0 | 503 |
| DH-2.0 @ 1' | 8/11/2023 | 1 | In-Situ | <0.00399 | <0.00200 | 54.4 | <50.0 | 54.4 | <50.0 | 54.4 | 202 |
| DH-3.0 @ 1' | 8/11/2023 | 1 | In-Situ | <0.00397 | <0.00198 | <50.3 | 96.8 | 96.8 | <50.3 | 96.8 | 383 |
| DH-4.0 @ 1' | 8/11/2023 | 1 | In-Situ | <0.00400 | <0.00200 | <50.1 | <50.1 | <50.1 | <50.1 | <50.1 | 66.0 |
| DH-5.0 @ 1' | 8/11/2023 | 1 | In-Situ | <0.00398 | <0.00199 | <50.1 | <50.1 | <50.1 | <50.1 | <50.1 | 153 |
| DH-6.0 @ 1' | 8/11/2023 | 1 | In-Situ | <0.00398 | <0.00199 | <49.9 | <49.9 | <49.9 | <49.9 | <49.9 | 357 |
| DH-7.0 @ 1' | 8/11/2023 | 1 | In-Situ | <0.00404 | <0.00202 | <49.7 | <49.7 | <49.7 | <49.7 | <49.7 | 186 |
| DH-8.0 @ 1' | 8/11/2023 | 1 | In-Situ | <0.00404 | <0.00202 | <49.8 | <49.8 | <49.8 | <49.8 | <49.8 | 471 |
| DH-9.0 @ 1' | 8/11/2023 | 1 | In-Situ | <0.00396 | <0.00198 | <50.4 | <50.4 | <50.4 | <50.4 | <50.4 | 184 |
| DH-10.0 @ 1' | 8/11/2023 | 1 | In-Situ | <0.00399 | <0.00200 | <50.4 | <50.4 | <50.4 | <50.4 | <50.4 | 108 |
| DH-11.0 @ 1' | 8/11/2023 | 1 | In-Situ | <0.00400 | <0.00200 | <49.8 | <49.8 | <49.8 | <49.8 | <49.8 | 137 |
| DH-12.0 @ 1' | 8/11/2023 | 1 | In-Situ | <0.00403 | <0.00202 | <49.6 | <49.6 | <49.6 | <49.6 | <49.6 | 274 |
| DH-13.0 @ 1' | 8/11/2023 | 1 | In-Situ | <0.00402 | <0.00201 | <49.5 | <49.5 | <49.5 | <49.5 | <49.5 | 147 |
| DH-14.0 @ 1' | 8/11/2023 | 1 | In-Situ | <0.00402 | <0.00201 | <50.3 | <50.3 | <50.3 | <50.3 | <50.3 | 177 |
| DH-15.0 @ 1' | 8/11/2023 | 1 | In-Situ | <0.00398 | <0.00199 | <50.4 | <50.4 | <50.4 | <50.4 | <50.4 | 65.7 |
| DH-16.0 @ 1' | 8/11/2023 | 1 | In-Situ | <0.00397 | <0.00198 | <50.5 | <50.5 | <50.5 | <50.5 | <50.5 | 383 |
| DH-17.0 @ 1' | 8/11/2023 | 1 | In-Situ | <0.00402 | <0.00201 | <49.6 | <49.6 | <49.6 | <49.6 | <49.6 | 75.5 |
| Vertical Delineation Samples | | | | | | | | | | | |
| DV-1 @ 0' | 8/11/2023 | 0 | Excavated | <0.00201 | <0.00402 | <50.3 | 222 | 222 | <50.3 | 222 | 2,870 |
| DV-1 @ 1' | 8/11/2023 | 1 | In-Situ | <0.00202 | <0.00403 | <50.3 | <50.3 | <50.3 | <50.3 | <50.3 | 147 |
| DV-2 @ 0' | 8/11/2023 | 0 | Excavated | <0.00200 | <0.00399 | <50.2 | <50.2 | <50.2 | <50.2 | <50.2 | 127 |
| DV-2 @ 1' | 8/11/2023 | 1 | In-Situ | <0.00198 | <0.00397 | <50.1 | <50.1 | <50.1 | <50.1 | <50.1 | 124 |
| DV-3 @ 0' | 8/11/2023 | 0 | Excavated | <0.00200 | <0.00400 | <49.6 | 68.6 | 68.6 | <49.6 | 68.6 | 753 |
| DV-3 @ 1' | 8/11/2023 | 1 | In-Situ | <0.00199 | <0.00398 | <49.5 | <49.5 | <49.5 | <49.5 | <49.5 | 166 |
| DV-4 @ 0' | 8/11/2023 | 0 | Excavated | <0.00200 | <0.00401 | <50.2 | 449 | 449 | <50.2 | 449 | 384 |
| DV-4 @ 1' | 8/11/2023 | 1 | In-Situ | <0.00199 | <0.00398 | <50.4 | <50.4 | <50.4 | <50.4 | <50.4 | 87.3 |
| DV-5 @ 0' | 8/11/2023 | 0 | Excavated | <0.00201 | <0.00402 | <49.9 | 713 | 713 | <49.9 | 713 | 422 |
| DV-5 @ 1' | 8/11/2023 | 1 | In-Situ | <0.00202 | <0.00403 | <49.8 | <49.8 | <49.8 | <49.8 | <49.8 | 186 |
| DV-6 @ 0' | 8/11/2023 | 0 | Excavated | <0.00200 | <0.00399 | <49.6 | 730 | 730 | <49.6 | 730 | 175 |
| DV-6 @ 1' | 8/11/2023 | 1 | In-Situ | <0.00199 | <0.00398 | <50.3 | <50.3 | <50.3 | <50.3 | <50.3 | 39.9 |
| DV-7 @ 0' | 8/11/2023 | 0 | Excavated | <0.00198 | <0.00397 | <50.5 | <50.5 | <50.5 | <50.5 | <50.5 | 373 |
| DV-7 @ 1' | 8/11/2023 | 1 | In-Situ | <0.00200 | <0.00400 | <50.1 | <50.1 | <50.1 | <50.1 | <50.1 | 247 |
| DV-8 @ 0' | 8/11/2023 | 0 | Excavated | <0.00202 | <0.00403 | <50.0 | 365 | 365 | <50.0 | 365 | 169 |
| DV-8 @ 1' | 8/11/2023 | 1 | In-Situ | <0.00200 | <0.00399 | <50.0 | <50.0 | <50.0 | <50.0 | <50.0 | 118 |
| DV-9 @ 0' | 8/11/2023 | 0 | Excavated | <0.00198 | <0.00396 | <50.3 | 57.5 | 57.5 | <50.3 | 57.5 | 161 |
| DV-9 @ 1' | 8/11/2023 | 1 | In-Situ | <0.00201 | <0.00402 | <50.1 | <50.1 | <50.1 | <50.1 | <50.1 | 127 |
| DV-10 @ 0' | 8/11/2023 | 0 | Excavated | <0.00202 | <0.00403 | <50.4 | 673 | 673 | <50.4 | 673 | 564 |
| DV-10 @ 1' | 8/11/2023 | 1 | In-Situ | <0.00200 | <0.00399 | <49.7 | <49.7 | <49.7 | <49.7 | <49.7 | 352 |
| DV-11 @ 0' | 8/11/2023 | 0 | Excavated | <0.00198 | <0.00396 | <49.8 | 481 | 481 | <49.8 | 481 | 63.0 |
| DV-11 @ 1' | 8/11/2023 | 1 | In-Situ | <0.00202 | <0.00403 | <50.1 | <50.1 | <50.1 | <50.1 | <50.1 | 83.1 |

Dash (-): Sample not analyzed for that constituent.

Bold: NMOCD Closure Criteria exceedance.

Red: NMOCD Reclamation Standard exceedance.

Red Border with Shading: Highest observed concentration.

Table 2
Concentrations of BTEX, TPH, and Chloride in Soil
Permian Resources
Donkey Kong 1 CTB
NMOCD Ref. #: nAPP2321447499

| NMOCD Closure Criteria | | | | 10 | 50 | - | - | 1,000 | - | 2,500 | 10,000 |
|--|------------|--------------|-------------|-----------------|--------------|---|--|---|--|---|------------------|
| NMOCD Reclamation Standard | | | | 10 | 50 | - | - | - | - | 100 | 600 |
| Sample ID | Date | Depth (Feet) | Soil Status | SW 846 8021B | | SW 846 8015M Ext. | | | | | 4500 Cl |
| | | | | Benzene (mg/kg) | BTEX (mg/kg) | GRO C ₆ -C ₁₀ (mg/kg) | DRO C ₁₀ -C ₂₈ (mg/kg) | GRO + DRO C ₆ -C ₂₈ (mg/kg) | ORO C ₂₈ -C ₃₆ (mg/kg) | TPH C ₆ -C ₃₆ (mg/kg) | Chloride (mg/kg) |
| DV-12 @ 0' | 8/11/2023 | 0 | Excavated | <0.00201 | <0.00402 | <50.1 | 842 | 842 | <50.1 | 842 | 2,610 |
| DV-12 @ 1' | 8/11/2023 | 1 | In-Situ | <0.00200 | <0.00399 | <49.7 | 54.6 | 54.6 | <49.7 | 54.6 | 734 |
| Excavation Confirmation Floor Samples | | | | | | | | | | | |
| FL 1 @ 6" | 10/19/2023 | 0.5 | In-Situ | <0.050 | <0.300 | <10.0 | <10.0 | <20.0 | <10.0 | <30.0 | 7,330 |
| FL 2 @ 6" | 10/19/2023 | 0.5 | In-Situ | <0.050 | <0.300 | <10.0 | <10.0 | <20.0 | <10.0 | <30.0 | 4,560 |
| FL 3 @ 6" | 10/19/2023 | 0.5 | In-Situ | <0.050 | <0.300 | <10.0 | <10.0 | <20.0 | <10.0 | <30.0 | 2,160 |
| FL 4 @ 6" | 10/19/2023 | 0.5 | In-Situ | <0.050 | <0.300 | <10.0 | <10.0 | <20.0 | <10.0 | <30.0 | 1,100 |
| FL 5 @ 6" | 10/19/2023 | 0.5 | In-Situ | <0.050 | <0.300 | <10.0 | <10.0 | <20.0 | <10.0 | <30.0 | 48.0 |
| FL 6 @ 6" | 10/19/2023 | 0.5 | In-Situ | <0.050 | <0.300 | <10.0 | <10.0 | <20.0 | <10.0 | <30.0 | 64.0 |
| FL 7 @ 6" | 10/19/2023 | 0.5 | In-Situ | <0.050 | <0.300 | <10.0 | 121 | 121 | <10.0 | 121 | 32.0 |
| FL 8 @ 6" | 10/19/2023 | 0.5 | In-Situ | <0.050 | <0.300 | <10.0 | <10.0 | <20.0 | <10.0 | <30.0 | 16.0 |
| FL 9 @ 6" | 10/19/2023 | 0.5 | In-Situ | <0.050 | <0.300 | <10.0 | 17.5 | 17.5 | <10.0 | 17.5 | 144 |
| FL 10 @ 6" | 10/19/2023 | 0.5 | In-Situ | <0.050 | <0.300 | <10.0 | 18.6 | 18.6 | <10.0 | 18.6 | 112 |
| FL 11 @ 6" | 10/19/2023 | 0.5 | In-Situ | <0.050 | <0.300 | <10.0 | 759 | 759 | 357 | 1,120 | 144 |
| FL 12 @ 6" | 10/19/2023 | 0.5 | In-Situ | <0.050 | <0.300 | <10.0 | <10.0 | <20.0 | <10.0 | <30.0 | 64.0 |
| FL 13 @ 6" | 10/19/2023 | 0.5 | Excavated | <0.050 | <0.300 | <10.0 | 5,510 | 5,510 | 1,760 | 7,270 | 128 |
| FL - 13 @ 1' | 2/9/2024 | 1 | In-Situ | <0.050 | <0.300 | <10.0 | <10.0 | <20.0 | <10.0 | <30.0 | 32.0 |
| FL 14 @ 6" | 10/19/2023 | 0.5 | In-Situ | <0.050 | <0.300 | <10.0 | 108 | 108 | 45.9 | 154 | 64.0 |
| FL 15 @ 6" | 10/19/2023 | 0.5 | In-Situ | <0.050 | <0.300 | <10.0 | 20.3 | 20.3 | <10.0 | 20.3 | 208 |
| FL 16 @ 6" | 10/19/2023 | 0.5 | In-Situ | <0.050 | <0.300 | <10.0 | <10.0 | <20.0 | <10.0 | <30.0 | 416 |
| FL 17 @ 6" | 10/19/2023 | 0.5 | In-Situ | <0.050 | <0.300 | <10.0 | 55.6 | 55.6 | <10.0 | 55.6 | 480 |
| FL 18 @ 6" | 10/19/2023 | 0.5 | In-Situ | <0.050 | <0.300 | <10.0 | <10.0 | <20.0 | <10.0 | <30.0 | 2,200 |
| FL 19 @ 6" | 10/19/2023 | 0.5 | In-Situ | <0.050 | <0.300 | <10.0 | <10.0 | <20.0 | <10.0 | <30.0 | 80.0 |
| FL 20 @ 6" | 10/19/2023 | 0.5 | Excavated | <0.050 | <0.300 | <10.0 | <10.0 | <20.0 | <10.0 | <30.0 | 11,300 |
| FL - 20 @ 1' | 2/9/2024 | 1 | In-Situ | <0.050 | <0.300 | <10.0 | <10.0 | <20.0 | <10.0 | <30.0 | 416 |
| FL 21 @ 6" | 10/19/2023 | 0.5 | Excavated | <0.050 | <0.300 | <10.0 | <10.0 | <20.0 | <10.0 | <30.0 | 14,700 |
| FL - 21 @ 1' | 2/9/2024 | 1 | In-Situ | <0.050 | <0.300 | <10.0 | <10.0 | <20.0 | <10.0 | <30.0 | 176 |
| FL 22 @ 6" | 10/19/2023 | 0.5 | In-Situ | <0.050 | <0.300 | <10.0 | 51.4 | 51.4 | 17.1 | 68.5 | 8,930 |
| FL 23 @ 6" | 10/19/2023 | 0.5 | In-Situ | <0.050 | <0.300 | <10.0 | 54.1 | 54.1 | 13.2 | 67.3 | 1,730 |
| FL 24 @ 6" | 10/19/2023 | 0.5 | In-Situ | <0.050 | <0.300 | <10.0 | 15.9 | 15.9 | <10.0 | 15.9 | 6,080 |
| FL 25 @ 6" | 10/19/2023 | 0.5 | In-Situ | <0.050 | <0.300 | <10.0 | <10.0 | <20.0 | <10.0 | <30.0 | 3,200 |
| FL 26 @ 6" | 10/19/2023 | 0.5 | In-Situ | <0.050 | <0.300 | <10.0 | <10.0 | <20.0 | <10.0 | <30.0 | 8,080 |
| FL 27 @ 6" | 10/19/2023 | 0.5 | Excavated | <0.050 | <0.300 | <10.0 | <10.0 | <20.0 | <10.0 | <30.0 | 13,000 |
| FL - 27 @ 1' | 2/9/2024 | 1 | In-Situ | <0.050 | <0.300 | <10.0 | <10.0 | <20.0 | <10.0 | <30.0 | 192 |
| FL 28 @ 6" | 10/19/2023 | 0.5 | In-Situ | <0.050 | <0.300 | <10.0 | <10.0 | <20.0 | <10.0 | <30.0 | 4,400 |
| FL 29 @ 6" | 10/19/2023 | 0.5 | In-Situ | <0.050 | <0.300 | <10.0 | <10.0 | <20.0 | <10.0 | <30.0 | 48.0 |
| FL 30 @ 6" | 10/19/2023 | 0.5 | Excavated | <0.050 | <0.300 | <10.0 | 6,890 | 6,890 | 107 | 7,000 | 5,730 |
| FL - 30 @ 1' | 2/9/2024 | 1 | In-Situ | <0.050 | <0.300 | <10.0 | <10.0 | <20.0 | <10.0 | <30.0 | 32.0 |
| FL 31 @ 6" | 10/19/2023 | 0.5 | In-Situ | <0.050 | <0.300 | <10.0 | <10.0 | <20.0 | <10.0 | <30.0 | 3,040 |
| FL 32 @ 6" | 10/19/2023 | 0.5 | In-Situ | <0.050 | <0.300 | <10.0 | <10.0 | <20.0 | <10.0 | <30.0 | 288 |
| FL 33 @ 6" | 10/19/2023 | 0.5 | In-Situ | <0.050 | <0.300 | <10.0 | 50.7 | 50.7 | <10.0 | 50.7 | 416 |

Dash (-): Sample not analyzed for that constituent.

Bold: NMOCD Closure Criteria exceedance.

Red: NMOCD Reclamation Standard exceedance.

Red Border with Shading: Highest observed concentration.

Table 2
Concentrations of BTEX, TPH, and Chloride in Soil
Permian Resources
Donkey Kong 1 CTB
NMOCD Ref. #: nAPP2321447499

| NMOCD Closure Criteria | | | | 10 | 50 | - | - | 1,000 | - | 2,500 | 10,000 |
|----------------------------|------------|--------------|-------------|-----------------|--------------|---|--|---|--|---|------------------|
| NMOCD Reclamation Standard | | | | 10 | 50 | - | - | - | - | 100 | 600 |
| Sample ID | Date | Depth (Feet) | Soil Status | SW 846 8021B | | SW 846 8015M Ext. | | | | | 4500 Cl |
| | | | | Benzene (mg/kg) | BTEX (mg/kg) | GRO C ₆ -C ₁₀ (mg/kg) | DRO C ₁₀ -C ₂₈ (mg/kg) | GRO + DRO C ₆ -C ₂₈ (mg/kg) | ORO C ₂₈ -C ₃₆ (mg/kg) | TPH C ₆ -C ₃₆ (mg/kg) | Chloride (mg/kg) |
| FL 34 @ 6" | 10/19/2023 | 0.5 | In-Situ | <0.050 | <0.300 | <10.0 | 52.8 | 52.8 | <10.0 | 52.8 | 32.0 |
| FL 35 @ 6" | 10/19/2023 | 0.5 | In-Situ | <0.050 | <0.300 | <10.0 | <10.0 | <20.0 | <10.0 | <30.0 | 32.0 |
| FL 36 @ 6" | 10/19/2023 | 0.5 | In-Situ | <0.050 | <0.300 | <10.0 | <10.0 | <20.0 | <10.0 | <30.0 | 32.0 |
| FL 37 @ 6" | 10/19/2023 | 0.5 | In-Situ | <0.050 | <0.300 | <10.0 | <10.0 | <20.0 | <10.0 | <30.0 | 48.0 |
| FL 38 @ 6" | 10/19/2023 | 0.5 | In-Situ | <0.050 | <0.300 | <10.0 | <10.0 | <20.0 | <10.0 | <30.0 | 32.0 |
| FL 39 @ 6" | 10/19/2023 | 0.5 | In-Situ | <0.050 | <0.300 | <10.0 | <10.0 | <20.0 | <10.0 | <30.0 | 64.0 |
| FL 40 @ 6" | 10/19/2023 | 0.5 | In-Situ | <0.050 | <0.300 | <10.0 | <10.0 | <20.0 | <10.0 | <30.0 | 3,560 |
| FL 41 @ 6" | 10/19/2023 | 0.5 | In-Situ | <0.050 | <0.300 | <10.0 | <10.0 | <20.0 | <10.0 | <30.0 | 9,460 |
| FL 42 @ 6" | 10/19/2023 | 0.5 | In-Situ | <0.050 | <0.300 | <10.0 | <10.0 | <20.0 | <10.0 | <30.0 | 2,400 |
| FL 43 @ 6" | 10/19/2023 | 0.5 | In-Situ | <0.050 | <0.300 | <10.0 | 21.3 | 21.3 | <10.0 | 21.3 | 864 |
| FL 44 @ 6" | 10/19/2023 | 0.5 | In-Situ | <0.050 | <0.300 | <10.0 | 138 | 138 | 81.2 | 219 | 4,720 |
| FL 45 @ 6" | 10/19/2023 | 0.5 | In-Situ | <0.050 | <0.300 | <10.0 | 43.1 | 43.1 | 22.6 | 65.7 | 352 |
| FL 46 @ 6" | 10/19/2023 | 0.5 | In-Situ | <0.050 | <0.300 | <10.0 | 28.6 | 28.6 | 19.3 | 47.9 | 352 |
| FL 47 @ 6" | 10/19/2023 | 0.5 | In-Situ | <0.050 | <0.300 | <10.0 | 11.8 | 11.8 | <10.0 | 11.8 | 384 |
| FL 48 @ 6" | 10/19/2023 | 0.5 | In-Situ | <0.050 | <0.300 | <10.0 | <10.0 | <20.0 | <10.0 | <30.0 | 8,260 |
| FL 49 @ 6" | 10/19/2023 | 0.5 | In-Situ | <0.050 | <0.300 | <10.0 | <10.0 | <20.0 | <10.0 | <30.0 | 3,360 |
| FL 50 @ 6" | 10/19/2023 | 0.5 | In-Situ | <0.050 | <0.300 | <10.0 | <10.0 | <20.0 | <10.0 | <30.0 | 160 |
| FL 51 @ 6" | 10/19/2023 | 0.5 | In-Situ | <0.050 | <0.300 | <10.0 | <10.0 | <20.0 | <10.0 | <30.0 | 48.0 |
| FL 52 @ 6" | 10/19/2023 | 0.5 | In-Situ | <0.050 | <0.300 | <10.0 | <10.0 | <20.0 | <10.0 | <30.0 | 48.0 |
| FL 53 @ 6" | 10/19/2023 | 0.5 | In-Situ | <0.050 | <0.300 | <10.0 | 33.7 | 33.7 | <10.0 | 33.7 | 80.0 |
| FL 54 @ 6" | 10/19/2023 | 0.5 | In-Situ | <0.050 | <0.300 | <10.0 | <10.0 | <20.0 | <10.0 | <30.0 | 16.0 |
| FL 55 @ 6" | 10/19/2023 | 0.5 | In-Situ | <0.050 | <0.300 | <10.0 | 37.8 | 37.8 | <10.0 | 37.8 | 16.0 |
| FL 56 @ 6" | 10/19/2023 | 0.5 | In-Situ | <0.050 | <0.300 | <10.0 | 123 | 123 | 57.6 | 181 | 48.0 |
| FL 57 @ 6" | 10/19/2023 | 0.5 | In-Situ | <0.050 | <0.300 | <10.0 | 251 | 251 | 89.6 | 341 | 16.0 |
| FL 58 @ 6" | 10/19/2023 | 0.5 | In-Situ | <0.050 | <0.300 | <10.0 | <10.0 | <20.0 | <10.0 | <30.0 | 64.0 |
| FL 59 @ 6" | 10/19/2023 | 0.5 | In-Situ | <0.050 | <0.300 | <10.0 | <10.0 | <20.0 | <10.0 | <30.0 | 32.0 |
| FL 60 @ 6" | 10/19/2023 | 0.5 | In-Situ | <0.050 | <0.300 | <10.0 | <10.0 | <20.0 | <10.0 | <30.0 | 64.0 |
| FL 61 @ 6" | 10/19/2023 | 0.5 | In-Situ | <0.050 | <0.300 | <10.0 | <10.0 | <20.0 | <10.0 | <30.0 | 64.0 |
| FL 62 @ 6" | 10/19/2023 | 0.5 | In-Situ | <0.050 | <0.300 | <10.0 | 20.4 | 20.4 | 11.8 | 32.2 | 176 |
| FL 63 @ 6" | 10/19/2023 | 0.5 | In-Situ | <0.050 | <0.300 | <10.0 | 113 | 113 | <10.0 | 113 | 432 |
| FL 64 @ 6" | 10/19/2023 | 0.5 | In-Situ | <0.050 | <0.300 | <10.0 | 47.2 | 47.2 | 28.1 | 75.3 | 3,800 |
| FL 65 @ 6" | 10/19/2023 | 0.5 | In-Situ | <0.050 | <0.300 | <10.0 | <10.0 | <20.0 | <10.0 | <30.0 | 96.0 |
| FL 66 @ 3" | 10/19/2023 | 0.25 | In-Situ | <0.050 | <0.300 | <10.0 | 16.2 | 16.2 | <10.0 | 16.2 | 896 |
| FL 67 @ 3" | 10/19/2023 | 0.25 | In-Situ | <0.050 | <0.300 | <10.0 | <10.0 | <20.0 | <10.0 | <30.0 | 96.0 |
| FL 68 @ 3" | 10/19/2023 | 0.25 | In-Situ | <0.050 | <0.300 | <10.0 | 10.8 | 10.8 | <10.0 | 10.8 | 784 |
| FL 69 @ 3" | 10/19/2023 | 0.25 | In-Situ | <0.050 | <0.300 | <10.0 | 38.8 | 38.8 | 17.8 | 56.6 | 1,100 |
| FL 70 @ 3" | 10/19/2023 | 0.25 | In-Situ | <0.050 | <0.300 | <10.0 | 103 | 103 | 17.3 | 120 | 480 |
| FL 71 @ 3" | 10/19/2023 | 0.25 | In-Situ | <0.050 | <0.300 | <10.0 | 32.3 | 32.3 | <10.0 | 32.3 | 1,150 |
| FL 72 @ 3" | 10/19/2023 | 0.25 | In-Situ | <0.050 | <0.300 | <10.0 | 49.6 | 49.6 | 11.7 | 61.3 | 912 |
| FL 73 @ 3" | 10/19/2023 | 0.25 | In-Situ | <0.050 | <0.300 | <10.0 | 216 | 216 | 74.4 | 290 | 336 |
| FL 74 @ 3" | 10/19/2023 | 0.25 | In-Situ | <0.050 | <0.300 | <10.0 | 133 | 133 | 37.7 | 171 | 448 |

Dash (-): Sample not analyzed for that constituent.

Bold: NMOCD Closure Criteria exceedance.

Red: NMOCD Reclamation Standard exceedance.

Red Border with Shading: Highest observed concentration.

Table 2
Concentrations of BTEX, TPH, and Chloride in Soil
Permian Resources
Donkey Kong 1 CTB
NMOCD Ref. #: nAPP2321447499

| NMOCD Closure Criteria | | | | 10 | 50 | - | - | 1,000 | - | 2,500 | 10,000 |
|----------------------------|------------|--------------|-------------|-----------------|--------------|---|--|---|--|---|------------------|
| NMOCD Reclamation Standard | | | | 10 | 50 | - | - | - | - | 100 | 600 |
| Sample ID | Date | Depth (Feet) | Soil Status | SW 846 8021B | | SW 846 8015M Ext. | | | | | 4500 Cl |
| | | | | Benzene (mg/kg) | BTEX (mg/kg) | GRO C ₆ -C ₁₀ (mg/kg) | DRO C ₁₀ -C ₂₈ (mg/kg) | GRO + DRO C ₆ -C ₂₈ (mg/kg) | ORO C ₂₈ -C ₃₆ (mg/kg) | TPH C ₆ -C ₃₆ (mg/kg) | Chloride (mg/kg) |
| FL 75 @ 3" | 10/19/2023 | 0.25 | In-Situ | <0.050 | <0.300 | <10.0 | 66.3 | 66.3 | 27.6 | 93.9 | 416 |
| FL 76 @ 3" | 10/19/2023 | 0.25 | In-Situ | <0.050 | <0.300 | <10.0 | 35.9 | 35.9 | 11.1 | 47.0 | 320 |
| FL 77 @ 3" | 10/19/2023 | 0.25 | In-Situ | <0.050 | <0.300 | <10.0 | 53.9 | 53.9 | 24.8 | 78.7 | 336 |
| FL 78 @ 3" | 10/19/2023 | 0.25 | In-Situ | <0.050 | <0.300 | <10.0 | 255 | 255 | 104 | 359 | 112 |
| FL 79 @ 3" | 10/19/2023 | 0.25 | In-Situ | <0.050 | <0.300 | <10.0 | 1,000 | 1,000 | 376 | 1,380 | 240 |
| FL 80 @ 3" | 10/19/2023 | 0.25 | In-Situ | <0.050 | <0.300 | <10.0 | 263 | 263 | 81.4 | 344 | 256 |
| FL 81 @ 3" | 10/19/2023 | 0.25 | In-Situ | <0.050 | <0.300 | <10.0 | 335 | 335 | 128 | 463 | 80.0 |
| FL 82 @ 3" | 10/19/2023 | 0.25 | In-Situ | <0.050 | <0.300 | <10.0 | 178 | 178 | 101 | 279 | 144 |
| FL 83 @ 3" | 10/19/2023 | 0.25 | In-Situ | <0.050 | <0.300 | <10.0 | 119 | 119 | 50.1 | 169 | 352 |
| FL 84 @ 3" | 10/19/2023 | 0.25 | In-Situ | <0.050 | <0.300 | <10.0 | 58.3 | 58.3 | 11.1 | 69.4 | 144 |
| FL 85 @ 3" | 10/19/2023 | 0.25 | In-Situ | <0.050 | <0.300 | <10.0 | 914 | 914 | 357 | 1,270 | 144 |
| FL 86 @ 3" | 10/19/2023 | 0.25 | In-Situ | <0.050 | <0.300 | <10.0 | 44.8 | 44.8 | <10.0 | 44.8 | 512 |
| FL 87 @ 3" | 10/19/2023 | 0.25 | In-Situ | <0.050 | <0.300 | <10.0 | 130 | 130 | 55.8 | 186 | 240 |
| FL 88 @ 3" | 10/19/2023 | 0.25 | In-Situ | <0.050 | <0.300 | <10.0 | 123 | 123 | 43.9 | 167 | 288 |
| FL 89 @ 3" | 10/19/2023 | 0.25 | In-Situ | <0.050 | <0.300 | <10.0 | 280 | 280 | 141 | 421 | 208 |
| FL 90 @ 3" | 10/19/2023 | 0.25 | In-Situ | <0.050 | <0.300 | <10.0 | 635 | 635 | 324 | 959 | 432 |
| FL 91 @ 3" | 10/19/2023 | 0.25 | In-Situ | <0.050 | <0.300 | <10.0 | 175 | 175 | 81.1 | 256 | 256 |
| FL 92 @ 3" | 10/19/2023 | 0.25 | In-Situ | <0.050 | <0.300 | <10.0 | 156 | 156 | 39.5 | 196 | 208 |
| FL 93 @ 3" | 10/19/2023 | 0.25 | In-Situ | <0.050 | <0.300 | <10.0 | 130 | 130 | 69.2 | 199 | 96.0 |
| FL 94 @ 3" | 10/19/2023 | 0.25 | In-Situ | <0.050 | <0.300 | <10.0 | 181 | 181 | 92.5 | 274 | 320 |
| FL 95 @ 3" | 10/20/2023 | 0.25 | In-Situ | <0.050 | 1.35 | <10.0 | 179 | 179 | 59.0 | 238 | 240 |
| FL 96 @ 3" | 10/20/2023 | 0.25 | In-Situ | <0.050 | <0.300 | <10.0 | <10.0 | <20.0 | <10.0 | <30.0 | 80.0 |
| FL 97 @ 3" | 10/20/2023 | 0.25 | In-Situ | <0.050 | <0.300 | <10.0 | 117 | 117 | 47.3 | 164 | 352 |
| FL 98 @ 3" | 10/20/2023 | 0.25 | In-Situ | <0.050 | <0.300 | <10.0 | 673 | 673 | 86.3 | 759 | 384 |
| FL 99 @ 3" | 10/20/2023 | 0.25 | In-Situ | <0.050 | <0.300 | <10.0 | <10.0 | <20.0 | <10.0 | <30.0 | 992 |
| FL 100 @ 3" | 10/20/2023 | 0.25 | Excavated | <0.050 | <0.300 | <10.0 | 2,820 | 2,820 | 1,040 | 3,860 | 1,570 |
| FL - 100 @ 6" | 2/9/2024 | 0.5 | In-Situ | <0.050 | <0.300 | <10.0 | <10.0 | <20.0 | <10.0 | <30.0 | 448 |
| FL 101 @ 3" | 10/20/2023 | 0.25 | In-Situ | <0.050 | <0.300 | <10.0 | 615 | 615 | 246 | 861 | 1,310 |
| FL 102 @ 3" | 10/20/2023 | 0.25 | In-Situ | <0.050 | <0.300 | <10.0 | 73.6 | 73.6 | 69.7 | 143 | 1,090 |
| FL 103 @ 3" | 10/20/2023 | 0.25 | In-Situ | <0.050 | <0.300 | <10.0 | 122 | 122 | 116 | 238 | 752 |
| FL 104 @ 3" | 10/20/2023 | 0.25 | In-Situ | <0.050 | <0.300 | <10.0 | 70.6 | 70.6 | 28.8 | 99.4 | 352 |
| FL 105 @ 3" | 10/20/2023 | 0.25 | In-Situ | <0.050 | <0.300 | <10.0 | 146 | 146 | 56.2 | 202 | 304 |
| FL 106 @ 3" | 10/20/2023 | 0.25 | In-Situ | <0.050 | <0.300 | <10.0 | 295 | 295 | 119 | 414 | 912 |
| FL 107 @ 3" | 10/20/2023 | 0.25 | In-Situ | <0.050 | <0.300 | <10.0 | 197 | 197 | 86.4 | 283 | 144 |
| FL 108 @ 3" | 10/20/2023 | 0.25 | Excavated | <0.050 | <0.300 | <10.0 | 1,430 | 1,430 | 474 | 1,900 | 624 |
| FL - 108 @ 6" | 2/9/2024 | 0.5 | In-Situ | <0.050 | <0.300 | <10.0 | <10.0 | <20.0 | <10.0 | <30.0 | 144 |
| FL 109 @ 3" | 10/20/2023 | 0.25 | Excavated | <0.050 | <0.300 | <10.0 | 1,090 | 1,090 | 385 | 1,480 | 480 |
| FL - 109 @ 6" | 2/9/2024 | 0.5 | In-Situ | <0.050 | <0.300 | <10.0 | <10.0 | <20.0 | <10.0 | <30.0 | 112 |
| FL 110 @ 3" | 10/20/2023 | 0.25 | In-Situ | <0.050 | <0.300 | <10.0 | 28.8 | 28.8 | 35.7 | 64.5 | 112 |
| FL 111 @ 3" | 10/20/2023 | 0.25 | In-Situ | <0.050 | <0.300 | <10.0 | 51.8 | 51.8 | 22.3 | 74.1 | 320 |
| FL 112 @ 3" | 10/20/2023 | 0.25 | In-Situ | <0.050 | <0.300 | <10.0 | 17.2 | 17.2 | <10.0 | 17.2 | 112 |

Dash (-): Sample not analyzed for that constituent.

Bold: NMOCD Closure Criteria exceedance.

Red: NMOCD Reclamation Standard exceedance.

Red Border with Shading: Highest observed concentration.

Table 2
Concentrations of BTEX, TPH, and Chloride in Soil
Permian Resources
Donkey Kong 1 CTB
NMOCD Ref. #: nAPP2321447499

| NMOCD Closure Criteria | | | | 10 | 50 | - | - | 1,000 | - | 2,500 | 10,000 |
|----------------------------|------------|--------------|-------------|-----------------|--------------|---|--|---|--|---|------------------|
| NMOCD Reclamation Standard | | | | 10 | 50 | - | - | - | - | 100 | 600 |
| Sample ID | Date | Depth (Feet) | Soil Status | SW 846 8021B | | SW 846 8015M Ext. | | | | | 4500 Cl |
| | | | | Benzene (mg/kg) | BTEX (mg/kg) | GRO C ₆ -C ₁₀ (mg/kg) | DRO C ₁₀ -C ₂₈ (mg/kg) | GRO + DRO C ₆ -C ₂₈ (mg/kg) | ORO C ₂₈ -C ₃₆ (mg/kg) | TPH C ₆ -C ₃₆ (mg/kg) | Chloride (mg/kg) |
| FL 113 @ 3" | 10/20/2023 | 0.25 | In-Situ | <0.050 | <0.300 | <10.0 | 47.0 | 47.0 | 20.6 | 67.6 | 320 |
| FL 114 @ 3" | 10/20/2023 | 0.25 | In-Situ | <0.050 | <0.300 | <10.0 | 111 | 111 | 42.7 | 154 | 368 |
| FL 115 @ 3" | 10/20/2023 | 0.25 | In-Situ | <0.050 | <0.300 | <10.0 | 126 | 126 | 68.6 | 195 | 304 |
| FL 116 @ 3" | 10/20/2023 | 0.25 | In-Situ | <0.050 | <0.300 | <10.0 | 13.1 | 13.1 | <10.0 | 13.1 | 656 |
| FL 117 @ 3" | 10/20/2023 | 0.25 | In-Situ | <0.050 | <0.300 | <10.0 | 22.4 | 22.4 | <10.0 | 22.4 | 1,280 |
| FL 118 @ 3" | 10/20/2023 | 0.25 | Excavated | <0.050 | <0.300 | <10.0 | 1,840 | 1,840 | 1,820 | 3,660 | 464 |
| FL - 118 @ 6" | 2/9/2024 | 0.5 | In-Situ | <0.050 | <0.300 | <10.0 | <10.0 | <20.0 | <10.0 | <30.0 | 160 |
| FL 119 @ 3" | 10/20/2023 | 0.25 | In-Situ | <0.050 | <0.300 | <10.0 | 47.6 | 47.6 | <10.0 | 47.6 | 1,140 |
| FL 120 @ 3" | 10/20/2023 | 0.25 | In-Situ | <0.050 | <0.300 | <10.0 | 73.6 | 73.6 | <10.0 | 73.6 | 480 |
| FL 121 @ 3" | 10/20/2023 | 0.25 | In-Situ | <0.050 | <0.300 | <10.0 | 45.4 | 45.4 | <10.0 | 45.4 | 160 |
| FL 122 @ 3" | 10/20/2023 | 0.25 | In-Situ | <0.050 | <0.300 | <10.0 | 112 | 112 | <10.0 | 112 | 192 |
| FL 123 @ 3" | 10/20/2023 | 0.25 | In-Situ | <0.050 | <0.300 | <10.0 | 19.5 | 19.5 | <10.0 | 19.5 | 1,500 |
| FL 124 @ 3" | 10/20/2023 | 0.25 | In-Situ | <0.050 | <0.300 | <10.0 | 25.0 | 25.0 | <10.0 | 25.0 | 400 |
| FL 125 @ 3" | 10/20/2023 | 0.25 | In-Situ | <0.050 | <0.300 | <10.0 | <10.0 | <20.0 | <10.0 | <30.0 | 1,010 |
| FL 126 @ 3" | 10/20/2023 | 0.25 | In-Situ | <0.050 | <0.300 | <10.0 | 30.8 | 30.8 | <10.0 | 30.8 | 1,150 |
| FL 127 @ 3" | 10/20/2023 | 0.25 | In-Situ | <0.050 | <0.300 | <10.0 | 94.0 | 94.0 | 20.4 | 114 | 288 |
| FL 128 @ 3" | 10/20/2023 | 0.25 | In-Situ | <0.050 | <0.300 | <10.0 | 135 | 135 | 28.4 | 163 | 256 |
| FL 129 @ 3" | 10/20/2023 | 0.25 | In-Situ | <0.050 | <0.300 | <10.0 | 219 | 219 | 50.5 | 270 | 160 |
| FL 130 @ 3" | 10/20/2023 | 0.25 | In-Situ | <0.050 | <0.300 | <10.0 | 30.9 | 30.9 | <10.0 | 30.9 | 384 |
| FL 131 @ 3" | 10/20/2023 | 0.25 | In-Situ | <0.050 | <0.300 | <10.0 | 42.7 | 42.7 | <10.0 | 42.7 | 256 |
| FL 132 @ 3" | 10/20/2023 | 0.25 | In-Situ | <0.050 | <0.300 | <10.0 | 16.6 | 16.6 | <10.0 | 16.6 | 608 |
| FL 133 @ 3" | 10/20/2023 | 0.25 | In-Situ | <0.050 | <0.300 | <10.0 | <10.0 | <20.0 | <10.0 | <30.0 | 544 |
| FL 134 @ 3" | 10/20/2023 | 0.25 | In-Situ | <0.050 | <0.300 | <10.0 | <10.0 | <20.0 | <10.0 | <30.0 | 1,300 |
| FL 135 @ 3" | 10/20/2023 | 0.25 | In-Situ | <0.050 | <0.300 | <10.0 | 45.8 | 45.8 | 11.0 | 56.8 | 1,260 |
| FL 136 @ 3" | 10/20/2023 | 0.25 | In-Situ | <0.050 | <0.300 | <10.0 | 108 | 108 | 28.4 | 136 | 272 |
| FL 137 @ 3" | 10/20/2023 | 0.25 | In-Situ | <0.050 | <0.300 | <10.0 | 61.2 | 61.2 | 13.9 | 75.1 | 352 |
| FL 138 @ 3" | 10/20/2023 | 0.25 | In-Situ | <0.050 | <0.300 | <10.0 | 50.9 | 50.9 | <10.0 | 50.9 | 256 |
| FL 139 @ 3" | 10/20/2023 | 0.25 | In-Situ | <0.050 | <0.300 | <10.0 | 200 | 200 | <10.0 | 200 | 752 |
| FL 140 @ 3" | 10/20/2023 | 0.25 | In-Situ | <0.050 | <0.300 | <10.0 | 975 | 975 | 13.7 | 989 | 112 |
| FL 141 @ 3" | 10/20/2023 | 0.25 | In-Situ | <0.050 | <0.300 | <10.0 | <10.0 | <20.0 | <10.0 | <30.0 | 160 |
| FL 142 @ 3" | 10/20/2023 | 0.25 | In-Situ | <0.050 | <0.300 | <10.0 | <10.0 | <20.0 | <10.0 | <30.0 | 464 |
| FL 143 @ 3" | 10/20/2023 | 0.25 | In-Situ | <0.050 | <0.300 | <10.0 | 23.2 | 23.2 | <10.0 | 23.2 | 256 |
| FL 144 @ 3" | 10/20/2023 | 0.25 | In-Situ | <0.050 | <0.300 | <10.0 | <10.0 | <20.0 | <10.0 | <30.0 | 496 |
| FL 145 @ 3" | 10/20/2023 | 0.25 | In-Situ | <0.050 | <0.300 | <10.0 | <10.0 | <20.0 | <10.0 | <30.0 | 272 |
| FL 146 @ 3" | 10/20/2023 | 0.25 | In-Situ | <0.050 | <0.300 | <10.0 | 196 | 196 | 24.2 | 220 | 64.0 |
| FL 147 @ 3" | 10/20/2023 | 0.25 | In-Situ | <0.050 | <0.300 | <10.0 | <10.0 | <20.0 | <10.0 | <30.0 | 7,520 |
| FL 148 @ 3" | 10/20/2023 | 0.25 | In-Situ | <0.050 | <0.300 | <10.0 | 38.1 | 38.1 | <10.0 | 38.1 | 224 |
| FL 149 @ 3" | 10/20/2023 | 0.25 | In-Situ | <0.050 | <0.300 | <10.0 | <10.0 | <20.0 | <10.0 | <30.0 | 896 |
| FL 150 @ 3" | 10/20/2023 | 0.25 | In-Situ | <0.050 | <0.300 | <10.0 | <10.0 | <20.0 | <10.0 | <30.0 | 112 |
| FL 151 @ 3" | 10/20/2023 | 0.25 | In-Situ | <0.050 | <0.300 | <10.0 | <10.0 | <20.0 | <10.0 | <30.0 | 64.0 |
| FL 152 @ 3" | 10/20/2023 | 0.25 | In-Situ | <0.050 | <0.300 | <10.0 | 82.5 | 82.5 | <10.0 | 82.5 | 784 |

Dash (-): Sample not analyzed for that constituent.

Bold: NMOCD Closure Criteria exceedance.

Red: NMOCD Reclamation Standard exceedance.

Red Border with Shading: Highest observed concentration.

Table 2
Concentrations of BTEX, TPH, and Chloride in Soil
Permian Resources
Donkey Kong 1 CTB
NMOCD Ref. #: nAPP2321447499

| NMOCD Closure Criteria | | | | 10 | 50 | - | - | 1,000 | - | 2,500 | 10,000 |
|----------------------------|------------|--------------|-------------|-----------------|--------------|---|--|---|--|---|------------------|
| NMOCD Reclamation Standard | | | | 10 | 50 | - | - | - | - | 100 | 600 |
| Sample ID | Date | Depth (Feet) | Soil Status | SW 846 8021B | | SW 846 8015M Ext. | | | | | 4500 Cl |
| | | | | Benzene (mg/kg) | BTEX (mg/kg) | GRO C ₆ -C ₁₀ (mg/kg) | DRO C ₁₀ -C ₂₈ (mg/kg) | GRO + DRO C ₆ -C ₂₈ (mg/kg) | ORO C ₂₈ -C ₃₆ (mg/kg) | TPH C ₆ -C ₃₆ (mg/kg) | Chloride (mg/kg) |
| FL 153 @ 3" | 10/20/2023 | 0.25 | In-Situ | <0.050 | <0.300 | <10.0 | 21.4 | 21.4 | <10.0 | 21.4 | 112 |
| FL 154 @ 3" | 10/20/2023 | 0.25 | In-Situ | <0.050 | <0.300 | <10.0 | 83.3 | 83.3 | 24.3 | 108 | 96.0 |
| FL 155 @ 3" | 10/20/2023 | 0.25 | In-Situ | <0.050 | <0.300 | <10.0 | 198 | 198 | 26.1 | 224 | 1,280 |
| FL 156 @ 3" | 10/20/2023 | 0.25 | In-Situ | <0.050 | <0.300 | <10.0 | 89.2 | 89.2 | 28.4 | 118 | 224 |
| FL 157 @ 3" | 10/20/2023 | 0.25 | In-Situ | <0.050 | <0.300 | <10.0 | 74.2 | 74.2 | 23.1 | 97.3 | 624 |
| FL 158 @ 3" | 10/20/2023 | 0.25 | In-Situ | <0.050 | <0.300 | <10.0 | 69.0 | 69.0 | 14.1 | 83.1 | 192 |
| FL 159 @ 3" | 10/20/2023 | 0.25 | In-Situ | <0.050 | <0.300 | <10.0 | 118 | 118 | <10.0 | 118 | 4,320 |
| FL 160 @ 3" | 10/20/2023 | 0.25 | In-Situ | <0.050 | <0.300 | <10.0 | 100 | 100 | 22.6 | 123 | 2,400 |
| FL 161 @ 3" | 10/20/2023 | 0.25 | In-Situ | <0.050 | <0.300 | <10.0 | 125 | 125 | 37.4 | 162 | 304 |
| FL 162 @ 3" | 10/20/2023 | 0.25 | In-Situ | <0.050 | <0.300 | <10.0 | 25.1 | 25.1 | <10.0 | 25.1 | 320 |
| FL 163 @ 3" | 10/20/2023 | 0.25 | In-Situ | <0.050 | <0.300 | <10.0 | 12.6 | 12.6 | <10.0 | 12.6 | 96.0 |
| FL 164 @ 3" | 10/20/2023 | 0.25 | In-Situ | <0.050 | <0.300 | <10.0 | <10.0 | <20.0 | <10.0 | <30.0 | 96.0 |
| FL 165 @ 3" | 10/20/2023 | 0.25 | In-Situ | <0.050 | <0.300 | <10.0 | 170 | 170 | <10.0 | 170 | 1,220 |
| FL 166 @ 3" | 10/20/2023 | 0.25 | In-Situ | <0.050 | <0.300 | <10.0 | <10.0 | <20.0 | <10.0 | <30.0 | 6,800 |
| FL 167 @ 3" | 10/20/2023 | 0.25 | In-Situ | <0.050 | <0.300 | <10.0 | <10.0 | <20.0 | <10.0 | <30.0 | 80.0 |
| FL 168 @ 3" | 10/20/2023 | 0.25 | In-Situ | <0.050 | <0.300 | <10.0 | 622 | 622 | <10.0 | 622 | 2,840 |
| FL 169 @ 3" | 10/20/2023 | 0.25 | In-Situ | <0.050 | <0.300 | <10.0 | <10.0 | <20.0 | <10.0 | <30.0 | 320 |
| FL 170 @ 3" | 10/20/2023 | 0.25 | Excavated | <0.050 | <0.300 | <10.0 | 1,380 | 1,380 | 525 | 1,910 | 864 |
| FL - 170 @ 6" | 2/9/2024 | 0.5 | In-Situ | <0.050 | <0.300 | <10.0 | <10.0 | <20.0 | <10.0 | <30.0 | 208 |
| FL 171 @ 3" | 10/20/2023 | 0.25 | In-Situ | <0.050 | <0.300 | <10.0 | <10.0 | <20.0 | <10.0 | <30.0 | 544 |
| FL 172 @ 3" | 10/20/2023 | 0.25 | In-Situ | <0.050 | <0.300 | <10.0 | <10.0 | <20.0 | <10.0 | <30.0 | 416 |
| FL 173 @ 3" | 10/20/2023 | 0.25 | In-Situ | <0.050 | <0.300 | <10.0 | <10.0 | <20.0 | <10.0 | <30.0 | 2,120 |
| FL 174 @ 3" | 10/20/2023 | 0.25 | In-Situ | <0.050 | <0.300 | <10.0 | <10.0 | <20.0 | <10.0 | <30.0 | 496 |
| FL 175 @ 3" | 10/20/2023 | 0.25 | In-Situ | <0.050 | <0.300 | <10.0 | 33.9 | 33.9 | <10.0 | 33.9 | 336 |
| FL 176 @ 3" | 10/20/2023 | 0.25 | In-Situ | <0.050 | <0.300 | <10.0 | 252 | 252 | <10.0 | 252 | 448 |
| FL 177 @ 3" | 10/20/2023 | 0.25 | In-Situ | <0.050 | <0.300 | <10.0 | <10.0 | <20.0 | <10.0 | <30.0 | 192 |
| FL 178 @ 3" | 10/20/2023 | 0.25 | In-Situ | <0.050 | <0.300 | <10.0 | <10.0 | <20.0 | <10.0 | <30.0 | 96.0 |
| FL 179 @ 3" | 10/20/2023 | 0.25 | In-Situ | <0.050 | <0.300 | <10.0 | <10.0 | <20.0 | <10.0 | <30.0 | 384 |
| FL 180 @ 3" | 10/20/2023 | 0.25 | Excavated | <0.050 | <0.300 | <10.0 | 2,640 | 2,640 | 46.6 | 2,690 | 13,100 |
| FL - 180 @ 6" | 2/9/2024 | 0.5 | In-Situ | <0.050 | <0.300 | <10.0 | <10.0 | <20.0 | <10.0 | <30.0 | 160 |
| FL 181 @ 3" | 10/20/2023 | 0.25 | In-Situ | <0.050 | <0.300 | <10.0 | 79.2 | 79.2 | <10.0 | 79.2 | 752 |
| FL 182 @ 3" | 10/20/2023 | 0.25 | In-Situ | <0.050 | <0.300 | <10.0 | <10.0 | <20.0 | <10.0 | <30.0 | 48.0 |
| FL 183 @ 3" | 10/20/2023 | 0.25 | In-Situ | <0.050 | <0.300 | <10.0 | <10.0 | <20.0 | <10.0 | <30.0 | 352 |
| FL 184 @ 3" | 10/20/2023 | 0.25 | In-Situ | <0.050 | <0.300 | <10.0 | 63.4 | 63.4 | <10.0 | 63.4 | 4,960 |
| FL 185 @ 3" | 10/20/2023 | 0.25 | In-Situ | <0.050 | <0.300 | <10.0 | 84.2 | 84.2 | 45.4 | 130 | 304 |
| FL 186 @ 3" | 10/20/2023 | 0.25 | In-Situ | <0.050 | <0.300 | <10.0 | 34.4 | 34.4 | 17.3 | 51.7 | 880 |
| FL 187 @ 3" | 10/20/2023 | 0.25 | In-Situ | <0.050 | <0.300 | <10.0 | 949 | 949 | 450 | 1,400 | 48.0 |
| FL 188 @ 3" | 10/20/2023 | 0.25 | In-Situ | <0.050 | <0.300 | <10.0 | <10.0 | <20.0 | <10.0 | <30.0 | 96.0 |
| FL 189 @ 3" | 10/20/2023 | 0.25 | In-Situ | <0.050 | <0.300 | <10.0 | 69.2 | 69.2 | 35.3 | 105 | 336 |
| FL 190 @ 3" | 10/20/2023 | 0.25 | In-Situ | <0.050 | <0.300 | <10.0 | 19.7 | 19.7 | <10.0 | 19.7 | 176 |
| FL 191 @ 3" | 10/20/2023 | 0.25 | In-Situ | <0.050 | <0.300 | <10.0 | <10.0 | <20.0 | <10.0 | <30.0 | 160 |

Dash (-): Sample not analyzed for that constituent.

Bold: NMOCD Closure Criteria exceedance.

Red: NMOCD Reclamation Standard exceedance.

Red Border with Shading: Highest observed concentration.

Table 2
Concentrations of BTEX, TPH, and Chloride in Soil
Permian Resources
Donkey Kong 1 CTB
NMOCD Ref. #: nAPP2321447499

| NMOCD Closure Criteria | | | | 10 | 50 | - | - | 1,000 | - | 2,500 | 10,000 |
|----------------------------|------------|--------------|-------------|-----------------|--------------|---|--|---|--|---|------------------|
| NMOCD Reclamation Standard | | | | 10 | 50 | - | - | - | - | 100 | 600 |
| Sample ID | Date | Depth (Feet) | Soil Status | SW 846 8021B | | SW 846 8015M Ext. | | | | | 4500 Cl |
| | | | | Benzene (mg/kg) | BTEX (mg/kg) | GRO C ₆ -C ₁₀ (mg/kg) | DRO C ₁₀ -C ₂₈ (mg/kg) | GRO + DRO C ₆ -C ₂₈ (mg/kg) | ORO C ₂₈ -C ₃₆ (mg/kg) | TPH C ₆ -C ₃₆ (mg/kg) | Chloride (mg/kg) |
| FL 192 @ 3" | 10/20/2023 | 0.25 | In-Situ | <0.050 | <0.300 | <10.0 | 11.4 | 11.4 | <10.0 | 11.4 | 272 |
| FL 193 @ 3" | 10/20/2023 | 0.25 | In-Situ | <0.050 | <0.300 | <10.0 | <10.0 | <20.0 | <10.0 | <30.0 | 672 |
| FL 194 @ 3" | 10/20/2023 | 0.25 | In-Situ | <0.050 | <0.300 | <10.0 | <10.0 | <20.0 | <10.0 | <30.0 | 48.0 |
| FL 195 @ 3" | 10/20/2023 | 0.25 | In-Situ | <0.050 | <0.300 | <10.0 | <10.0 | <20.0 | <10.0 | <30.0 | 80.0 |
| FL 196 @ 3" | 10/20/2023 | 0.25 | In-Situ | <0.050 | <0.300 | <10.0 | 26.2 | 26.2 | 27.8 | 54.0 | 304 |
| FL 197 @ 3" | 10/20/2023 | 0.25 | In-Situ | <0.050 | <0.300 | <10.0 | <10.0 | <20.0 | <10.0 | <30.0 | 320 |
| FL 198 @ 3" | 10/20/2023 | 0.25 | In-Situ | <0.050 | <0.300 | <10.0 | <10.0 | <20.0 | <10.0 | <30.0 | 96.0 |
| FL 199 @ 3" | 10/20/2023 | 0.25 | In-Situ | <0.050 | <0.300 | <10.0 | <10.0 | <20.0 | <10.0 | <30.0 | 80.0 |
| FL 200 @ 3" | 10/20/2023 | 0.25 | In-Situ | <0.050 | <0.300 | <10.0 | <10.0 | <20.0 | <10.0 | <30.0 | 176 |
| FL 201 @ 3" | 10/20/2023 | 0.25 | In-Situ | <0.050 | <0.300 | <10.0 | <10.0 | <20.0 | <10.0 | <30.0 | 288 |
| FL 202 @ 3" | 10/20/2023 | 0.25 | In-Situ | <0.050 | <0.300 | <10.0 | <10.0 | <20.0 | <10.0 | <30.0 | 144 |
| FL 203 @ 3" | 10/20/2023 | 0.25 | In-Situ | <0.050 | <0.300 | <10.0 | <10.0 | <20.0 | <10.0 | <30.0 | 944 |
| FL 204 @ 3" | 10/20/2023 | 0.25 | In-Situ | <0.050 | <0.300 | <10.0 | 13.3 | 13.3 | <10.0 | 13.3 | 608 |
| FL 205 @ 3" | 10/20/2023 | 0.25 | In-Situ | <0.050 | <0.300 | <10.0 | 47.4 | 47.4 | 15.8 | 63.2 | 640 |
| FL 206 @ 3" | 10/20/2023 | 0.25 | In-Situ | <0.050 | <0.300 | <10.0 | 12.5 | 12.5 | <10.0 | 12.5 | 2,110 |
| FL 207 @ 3" | 10/20/2023 | 0.25 | In-Situ | <0.050 | <0.300 | <10.0 | 27.9 | 27.9 | <10.0 | 27.9 | 8,000 |
| FL 208 @ 3" | 10/20/2023 | 0.25 | In-Situ | <0.050 | <0.300 | <10.0 | 49.0 | 49.0 | 11.7 | 60.7 | 1,010 |
| FL 209 @ 3" | 10/20/2023 | 0.25 | In-Situ | <0.050 | <0.300 | <10.0 | <10.0 | <20.0 | <10.0 | <30.0 | 96.0 |
| FL 210 @ 3" | 10/20/2023 | 0.25 | In-Situ | <0.050 | <0.300 | <10.0 | 32.9 | 32.9 | <10.0 | 32.9 | 2,560 |
| FL 211 @ 3" | 10/20/2023 | 0.25 | In-Situ | <0.050 | <0.300 | <10.0 | 34.8 | 34.8 | <10.0 | 34.8 | 3,280 |
| FL 212 @ 3" | 10/20/2023 | 0.25 | In-Situ | <0.050 | <0.300 | <10.0 | 13.9 | 13.9 | <10.0 | 13.9 | 4,720 |
| FL 213 @ 3" | 10/20/2023 | 0.25 | In-Situ | <0.050 | <0.300 | <10.0 | 42.4 | 42.4 | 17.2 | 59.6 | 1,880 |
| FL 214 @ 3" | 10/20/2023 | 0.25 | Excavated | <0.050 | <0.300 | <10.0 | <10.0 | <20.0 | <10.0 | <30.0 | 10,600 |
| FL - 214 @ 6" | 2/9/2024 | 0.5 | In-Situ | <0.050 | <0.300 | <10.0 | <10.0 | <20.0 | <10.0 | <30.0 | 176 |
| FL 215 @ 3" | 10/20/2023 | 0.25 | In-Situ | <0.050 | <0.300 | <10.0 | 101 | 101 | <10.0 | 101 | 560 |
| FL 216 @ 3" | 10/20/2023 | 0.25 | In-Situ | <0.050 | <0.300 | <10.0 | <10.0 | <20.0 | <10.0 | <30.0 | 432 |
| FL 217 @ 3" | 10/20/2023 | 0.25 | In-Situ | <0.050 | <0.300 | <10.0 | <10.0 | <20.0 | <10.0 | <30.0 | 496 |
| FL 218 @ 3" | 10/20/2023 | 0.25 | In-Situ | <0.050 | <0.300 | <10.0 | <10.0 | <20.0 | <10.0 | <30.0 | 256 |
| FL 219 @ 3" | 10/20/2023 | 0.25 | In-Situ | <0.050 | <0.300 | <10.0 | <10.0 | <20.0 | <10.0 | <30.0 | 112 |
| FL 220 @ 3" | 10/20/2023 | 0.25 | In-Situ | <0.050 | <0.300 | <10.0 | <10.0 | <20.0 | <10.0 | <30.0 | 864 |
| FL 221 @ 3" | 10/20/2023 | 0.25 | In-Situ | <0.050 | <0.300 | <10.0 | 321 | 321 | 339 | 660 | 160 |
| FL 222 @ 3" | 10/20/2023 | 0.25 | In-Situ | <0.050 | <0.300 | <10.0 | 315 | 315 | 296 | 611 | 96.0 |
| FL 223 @ 3" | 10/20/2023 | 0.25 | Excavated | <0.050 | <0.300 | 17.7 | 4,910 | 4,930 | 5,400 | 10,300 | 208 |
| FL - 223 @ 6" | 2/9/2024 | 0.5 | In-Situ | <0.050 | <0.300 | <10.0 | <10.0 | <20.0 | <10.0 | <30.0 | 80.0 |
| FL 224 @ 3" | 10/20/2023 | 0.25 | In-Situ | <0.050 | <0.300 | <10.0 | 56.9 | 56.9 | 76.3 | 133 | 112 |
| FL 225 @ 3" | 10/20/2023 | 0.25 | In-Situ | <0.050 | <0.300 | <10.0 | <10.0 | <20.0 | <10.0 | <30.0 | 288 |
| FL 226 @ 3" | 10/20/2023 | 0.25 | In-Situ | <0.050 | <0.300 | <10.0 | <10.0 | <20.0 | <10.0 | <30.0 | 1,680 |
| FL 227 @ 3" | 10/20/2023 | 0.25 | In-Situ | <0.050 | <0.300 | <10.0 | <10.0 | <20.0 | <10.0 | <30.0 | 288 |
| FL 228 @ 3" | 10/20/2023 | 0.25 | In-Situ | <0.050 | <0.300 | <10.0 | <10.0 | <20.0 | <10.0 | <30.0 | 320 |
| FL 229 @ 3" | 10/20/2023 | 0.25 | In-Situ | <0.050 | <0.300 | <10.0 | <10.0 | <20.0 | <10.0 | <30.0 | 336 |
| FL 230 @ 3" | 10/20/2023 | 0.25 | In-Situ | <0.050 | <0.300 | <10.0 | 49.1 | 49.1 | 19.0 | 68.1 | 176 |

Dash (-): Sample not analyzed for that constituent.

Bold: NMOCD Closure Criteria exceedance.

Red: NMOCD Reclamation Standard exceedance.

Red Border with Shading: Highest observed concentration.

Table 2
Concentrations of BTEX, TPH, and Chloride in Soil
Permian Resources
Donkey Kong 1 CTB
NMOCD Ref. #: nAPP2321447499

| NMOCD Closure Criteria | | | | 10 | 50 | - | - | 1,000 | - | 2,500 | 10,000 |
|----------------------------|------------|--------------|-------------|-----------------|--------------|---|--|---|--|---|------------------|
| NMOCD Reclamation Standard | | | | 10 | 50 | - | - | - | - | 100 | 600 |
| Sample ID | Date | Depth (Feet) | Soil Status | SW 846 8021B | | SW 846 8015M Ext. | | | | | 4500 Cl |
| | | | | Benzene (mg/kg) | BTEX (mg/kg) | GRO C ₆ -C ₁₀ (mg/kg) | DRO C ₁₀ -C ₂₈ (mg/kg) | GRO + DRO C ₆ -C ₂₈ (mg/kg) | ORO C ₂₈ -C ₃₆ (mg/kg) | TPH C ₆ -C ₃₆ (mg/kg) | Chloride (mg/kg) |
| FL 231 @ 3" | 10/20/2023 | 0.25 | In-Situ | <0.050 | <0.300 | <10.0 | 52.3 | 52.3 | 29.3 | 81.6 | 208 |
| FL 232 @ 3" | 10/20/2023 | 0.25 | Excavated | <0.050 | <0.300 | <10.0 | 42.7 | 42.7 | 20.0 | 62.7 | 18,200 |
| FL - 232 @ 6" | 2/9/2024 | 0.5 | In-Situ | <0.050 | <0.300 | <10.0 | <10.0 | <20.0 | <10.0 | <30.0 | 128 |
| FL 233 @ 3" | 10/20/2023 | 0.25 | In-Situ | <0.050 | <0.300 | <10.0 | 30.8 | 30.8 | <10.0 | 30.8 | 2,720 |
| FL 234 @ 3" | 10/20/2023 | 0.25 | In-Situ | <0.050 | <0.300 | <10.0 | 54.1 | 54.1 | 17.1 | 71.2 | 3,200 |
| FL 235 @ 3" | 10/20/2023 | 0.25 | In-Situ | <0.050 | <0.300 | <10.0 | 30.6 | 30.6 | 23.8 | 54.4 | 448 |
| FL 236 @ 3" | 10/20/2023 | 0.25 | In-Situ | <0.050 | <0.300 | <10.0 | 10.9 | 10.9 | 10.4 | 21.3 | 1,100 |
| FL 237 @ 3" | 10/20/2023 | 0.25 | In-Situ | <0.050 | <0.300 | <10.0 | <10.0 | <20.0 | <10.0 | <30.0 | 320 |
| FL 238 @ 3" | 10/20/2023 | 0.25 | In-Situ | <0.050 | <0.300 | <10.0 | 137 | 137 | <10.0 | 137 | 624 |
| FL 239 @ 3" | 10/20/2023 | 0.25 | In-Situ | <0.050 | <0.300 | <10.0 | 27.1 | 27.1 | 17.1 | 44.2 | 2,120 |
| FL 240 @ 3" | 10/20/2023 | 0.25 | In-Situ | <0.050 | <0.300 | <10.0 | <10.0 | <20.0 | <10.0 | <30.0 | 1,840 |
| FL 241 @ 3" | 10/20/2023 | 0.25 | In-Situ | <0.050 | <0.300 | <10.0 | 10.9 | 10.9 | 13.3 | 24.2 | 480 |
| FL 242 @ 3" | 10/20/2023 | 0.25 | In-Situ | <0.050 | <0.300 | <10.0 | <10.0 | <20.0 | <10.0 | <30.0 | 448 |
| FL 243 @ 3" | 10/20/2023 | 0.25 | In-Situ | <0.050 | <0.300 | <10.0 | <10.0 | <20.0 | <10.0 | <30.0 | 384 |
| FL 244 @ 3" | 10/20/2023 | 0.25 | In-Situ | <0.050 | <0.300 | <10.0 | <10.0 | <20.0 | <10.0 | <30.0 | 912 |
| FL 245 @ 3" | 10/20/2023 | 0.25 | In-Situ | <0.050 | <0.300 | <10.0 | <10.0 | <20.0 | <10.0 | <30.0 | 96.0 |
| FL 246 @ 3" | 10/20/2023 | 0.25 | In-Situ | <0.050 | <0.300 | <10.0 | <10.0 | <20.0 | <10.0 | <30.0 | 128 |
| FL 247 @ 3" | 10/20/2023 | 0.25 | In-Situ | <0.050 | <0.300 | <10.0 | <10.0 | <20.0 | <10.0 | <30.0 | 112 |
| FL 248 @ 3" | 10/20/2023 | 0.25 | In-Situ | <0.050 | <0.300 | <10.0 | <10.0 | <20.0 | <10.0 | <30.0 | 192 |
| FL 249 @ 3" | 10/20/2023 | 0.25 | In-Situ | <0.050 | <0.300 | <10.0 | <10.0 | <20.0 | <10.0 | <30.0 | 64.0 |
| FL 250 @ 3" | 10/20/2023 | 0.25 | In-Situ | <0.050 | <0.300 | <10.0 | <10.0 | <20.0 | <10.0 | <30.0 | 48.0 |
| FL 251 @ 3" | 10/20/2023 | 0.25 | In-Situ | <0.050 | <0.300 | <10.0 | <10.0 | <20.0 | <10.0 | <30.0 | 160 |
| FL 252 @ 3" | 10/20/2023 | 0.25 | In-Situ | <0.050 | <0.300 | <10.0 | <10.0 | <20.0 | <10.0 | <30.0 | 976 |
| FL 253 @ 3" | 10/20/2023 | 0.25 | In-Situ | <0.050 | <0.300 | <10.0 | <10.0 | <20.0 | <10.0 | <30.0 | 240 |
| FL 254 @ 3" | 10/20/2023 | 0.25 | In-Situ | <0.050 | <0.300 | <10.0 | <10.0 | <20.0 | <10.0 | <30.0 | 176 |
| FL 255 @ 3" | 10/20/2023 | 0.25 | In-Situ | <0.050 | <0.300 | <10.0 | 11.6 | 11.6 | <10.0 | 11.6 | 1,060 |
| FL 256 @ 3" | 10/20/2023 | 0.25 | In-Situ | <0.050 | <0.300 | <10.0 | 53.5 | 53.5 | 12.7 | 66.2 | 2,640 |
| FL 257 @ 3" | 10/20/2023 | 0.25 | Excavated | <0.050 | <0.300 | <10.0 | 1,380 | 1,380 | 60.9 | 1,440 | 480 |
| FL - 257 @ 6" | 2/9/2024 | 0.5 | In-Situ | <0.050 | <0.300 | <10.0 | <10.0 | <20.0 | <10.0 | <30.0 | 16.0 |
| FL 258 @ 3" | 10/20/2023 | 0.25 | In-Situ | <0.050 | <0.300 | <10.0 | 109 | 109 | <10.0 | 109 | 1,550 |
| FL 259 @ 3" | 10/20/2023 | 0.25 | In-Situ | <0.050 | <0.300 | <10.0 | 185 | 185 | 73.8 | 259 | 880 |
| FL 260 @ 3" | 10/20/2023 | 0.25 | In-Situ | <0.050 | <0.300 | <10.0 | 266 | 266 | 28.9 | 295 | 720 |
| FL 261 @ 3" | 10/20/2023 | 0.25 | In-Situ | <0.050 | <0.300 | <10.0 | 837 | 837 | <10.0 | 837 | 1,330 |
| FL 262 @ 3" | 10/20/2023 | 0.25 | In-Situ | <0.050 | <0.300 | <10.0 | 55.2 | 55.2 | 14.6 | 69.8 | 976 |
| FL 263 @ 3" | 10/20/2023 | 0.25 | In-Situ | <0.050 | <0.300 | <10.0 | <10.0 | <20.0 | <10.0 | <30.0 | 1,100 |
| FL 264 @ 3" | 10/20/2023 | 0.25 | Excavated | <0.050 | <0.300 | 15.9 | 3,280 | 3,300 | 3,900 | 7,200 | 224 |
| FL - 264 @ 6" | 2/9/2024 | 0.5 | In-Situ | <0.050 | <0.300 | <10.0 | <10.0 | <20.0 | <10.0 | <30.0 | 32.0 |
| FL 265 @ 3" | 10/20/2023 | 0.25 | In-Situ | <0.050 | <0.300 | <10.0 | 10.2 | 10.2 | 19.6 | 29.8 | 320 |
| FL 266 @ 3" | 10/20/2023 | 0.25 | In-Situ | <0.050 | <0.300 | <10.0 | 15.6 | 15.6 | <10.0 | 15.6 | 192 |
| FL 267 @ 3" | 10/20/2023 | 0.25 | In-Situ | <0.050 | <0.300 | <10.0 | <10.0 | <20.0 | <10.0 | <30.0 | 144 |
| FL 268 @ 3" | 10/20/2023 | 0.25 | In-Situ | <0.050 | <0.300 | <10.0 | <10.0 | <20.0 | <10.0 | <30.0 | 64.0 |

Dash (-): Sample not analyzed for that constituent.

Bold: NMOCD Closure Criteria exceedance.

Red: NMOCD Reclamation Standard exceedance.

Red Border with Shading: Highest observed concentration.

Table 2
Concentrations of BTEX, TPH, and Chloride in Soil
Permian Resources
Donkey Kong 1 CTB
NMOCD Ref. #: nAPP2321447499

| NMOCD Closure Criteria | | | | 10 | 50 | - | - | 1,000 | - | 2,500 | 10,000 |
|---|------------|--------------|-------------|-----------------|--------------|---|--|---|--|---|------------------|
| NMOCD Reclamation Standard | | | | 10 | 50 | - | - | - | - | 100 | 600 |
| Sample ID | Date | Depth (Feet) | Soil Status | SW 846 8021B | | SW 846 8015M Ext. | | | | | 4500 Cl |
| | | | | Benzene (mg/kg) | BTEX (mg/kg) | GRO C ₆ -C ₁₀ (mg/kg) | DRO C ₁₀ -C ₂₈ (mg/kg) | GRO + DRO C ₆ -C ₂₈ (mg/kg) | ORO C ₂₈ -C ₃₆ (mg/kg) | TPH C ₆ -C ₃₆ (mg/kg) | Chloride (mg/kg) |
| FL 269 @ 3" | 10/20/2023 | 0.25 | In-Situ | <0.050 | <0.300 | <10.0 | <10.0 | <20.0 | <10.0 | <30.0 | 48.0 |
| FL 270 @ 3" | 10/20/2023 | 0.25 | In-Situ | <0.050 | <0.300 | <10.0 | <10.0 | <20.0 | <10.0 | <30.0 | 48.0 |
| FL 271 @ 3" | 10/20/2023 | 0.25 | In-Situ | <0.050 | <0.300 | <10.0 | 17.1 | 17.1 | <10.0 | 17.1 | 48.0 |
| FL 272 @ 3" | 10/20/2023 | 0.25 | In-Situ | <0.050 | <0.300 | <10.0 | <10.0 | <20.0 | <10.0 | <30.0 | 496 |
| Excavation Confirmation Wall Samples | | | | | | | | | | | |
| EW 1 | 10/19/2023 | 0-0.5 | In-Situ | <0.050 | <0.300 | <10.0 | <10.0 | <20.0 | <10.0 | <30.0 | 6,640 |
| EW 2 | 10/19/2023 | 0-0.5 | In-Situ | <0.050 | <0.300 | <10.0 | 17.3 | 17.3 | <10.0 | 17.3 | 6,960 |
| NW 1 | 10/19/2023 | 0-0.5 | In-Situ | <0.050 | <0.300 | <10.0 | <10.0 | <20.0 | <10.0 | <30.0 | 2,680 |
| NW 2 | 10/19/2023 | 0-0.5 | In-Situ | <0.050 | <0.300 | <10.0 | 31.9 | 31.9 | <10.0 | 31.9 | 96.0 |
| NW 3 | 10/20/2023 | 0-0.5 | In-Situ | <0.050 | <0.300 | <10.0 | 210 | 210 | 44.4 | 254 | 672 |
| NW 4 | 10/20/2023 | 0-0.25 | In-Situ | <0.050 | <0.300 | <10.0 | 377 | 377 | 148 | 525 | 320 |
| NW 5 | 10/20/2023 | 0-0.25 | In-Situ | <0.050 | <0.300 | <10.0 | 160 | 160 | 166 | 326 | 272 |
| NW 6 | 10/20/2023 | 0-0.25 | In-Situ | <0.050 | <0.300 | <10.0 | 39.3 | 39.3 | 68.7 | 108 | 736 |
| SW 1 | 10/19/2023 | 0-0.5 | In-Situ | <0.050 | <0.300 | <10.0 | 97.5 | 97.5 | <10.0 | 97.5 | 1,490 |
| SW 2 | 10/19/2023 | 0-0.5 | In-Situ | <0.050 | <0.300 | <10.0 | <10.0 | <20.0 | <10.0 | <30.0 | 128 |
| SW 3 | 10/20/2023 | 0-0.5 | In-Situ | <0.050 | <0.300 | <10.0 | <10.0 | <20.0 | <10.0 | <30.0 | 80.0 |
| SW 4 | 10/20/2023 | 0-0.25 | In-Situ | <0.050 | <0.300 | <10.0 | 46.7 | 46.7 | 12.4 | 59.1 | 320 |
| SW 5 | 10/20/2023 | 0-0.25 | In-Situ | <0.050 | <0.300 | <10.0 | 38.6 | 38.6 | <10.0 | 38.6 | 2,240 |
| SW 6 | 10/20/2023 | 0-0.25 | Excavated | <0.050 | <0.300 | <10.0 | 1,200 | 1,200 | 1,320 | 2,520 | 176 |
| SW - 6A | 2/9/2024 | 0-0.25 | In-Situ | <0.050 | <0.300 | <10.0 | <10.0 | <20.0 | <10.0 | <30.0 | 16.0 |
| WW 1 | 10/20/2023 | 0-0.25 | In-Situ | <0.050 | <0.300 | <10.0 | <10.0 | <20.0 | <10.0 | <30.0 | 352 |
| WW 2 | 10/20/2023 | 0-0.25 | In-Situ | <0.050 | <0.300 | <10.0 | <10.0 | <20.0 | <10.0 | <30.0 | 176 |

Dash (-): Sample not analyzed for that constituent.

Bold: NMOCD Closure Criteria exceedance.**Red:** NMOCD Reclamation Standard exceedance.

Red Border with Shading: Highest observed concentration.

Appendix A

Depth to Groundwater Information

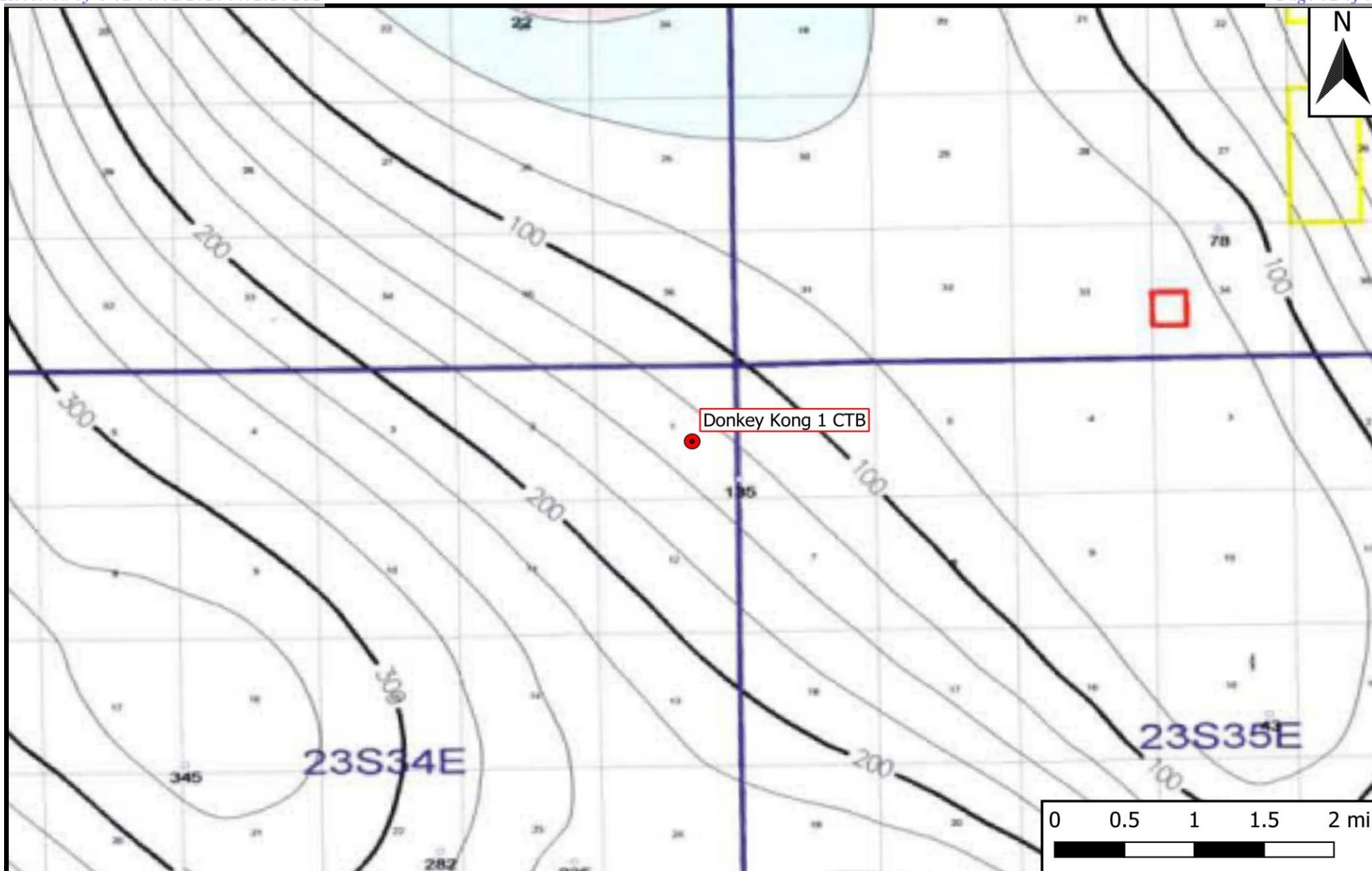
**Legend**

- Site Location

Figure 4

Inferred Depth to Groundwater Trend Map
Permian Resources
Donkey Kong 1 CTB
GPS: 32.33247, -103.42052
Lea County



Drafted: mag

Checked: jwl

Date: 10/2/23



Ground Water Sampling Log

Well ID: Unregistered Former Windmill

Date: 10/5/2023

Site Description/Construction Detail

Project: Donkey Kong 1 CTB Personnel: Joel Lowry

| | | | |
|----------------------------|------------------------|------------------------------------|---------|
| Well Description/Location: | 32.328284, -103.414935 | Total Depth ^a (ft bmp): | Unknown |
|----------------------------|------------------------|------------------------------------|---------|

| Type of Well: | Monitor | Recovery | Potable | Irrigation | Other | Well for Livestock |
|---------------|---------|----------|---------|------------|-------|--------------------|
|---------------|---------|----------|---------|------------|-------|--------------------|

Casing Material: ☐ PVC ☐ Steel ☐ Other _____ Diameter: ☐ 2" ☐ 4" ☐ 6" ☐ Other _____ Screen (ft bmp): _____

Condition of Seal: Good Poor Needs Repair Other Well Locked? Y N

Gauging Data

Static Water Level^b (ft bmp) 86 Time 14:00 Measure Point Description _____

Comments: Well was only gauged for depth. No water samples were collected.

Well Purge Data

| Volume Factors ^c | | | | | |
|-----------------------------|-------|-------|-------|-------|-------|
| Dia (in.) | 2" | 3" | 4" | 5" | 6" |
| Gal/ft | 0.163 | 0.367 | 0.653 | 1.020 | 1.469 |

Well Volume ((**a-b**) x c) = _____ gal

Purging Volume (3 x Well Vol) = gal

Well Purging Method: submersible peristaltic bailer other Depth pump set (ft bmp)

Water Quality Indicator Parameters

[illegible]

Recording Interval: Traditional volume purge - every ½ well volume; Low flow - every 3-5 min, drawdown should not exceed 0.33ft during purging.

Total Gallons Purged _____

Approximate Discharge Rate (gpm): _____

Sample Data

Sample Collection Method: submersible peristaltic bailer other_____ Sample Time_____

Comments

*Project name for sample labels (if abbr): _____ Duplicate Collected? Y N

Did not go deeper for fear of losing sonde or damaging well

Stability • pH: ± 0.1

Criteria: • SC: $\pm 5\%$, for SC $\leq 100 \mu\text{S/cm}$; $\pm 3\%$, for SC $> 100 \mu\text{S/cm}$

- DO: $\pm 10\%$ or 0.3 mg/L (whichever is greater)

- Temp: $\pm 0.2^{\circ}\text{C}$ (USGS for thermistor)

Sample tubing left in well? Y N
(circle yes or no)

If so, **length** (ft)?



New Mexico Office of the State Engineer

Water Column/Average Depth to Water

(A CLW##### in the
POD suffix indicates the
POD has been replaced
& no longer serves a
water right file.)

(R=POD has been
replaced,
O=orphaned,
C=the file is
closed)

(quarters are 1=NW 2=NE 3=SW 4=SE)
(quarters are smallest to largest)

(NAD83 UTM in meters)

(In feet)

| POD Number | Code | POD Sub-basin | County | Q 64 | Q 16 | Q 4 | Sec | Tws | Rng | X | Y | Distance | DepthWell | DepthWater | Water Column |
|-------------------------------|------|---------------|--------|------|------|-----|-----|-----|-----|--------|---------|----------|-----------|------------|--------------|
| E 07616 POD1 | | E | TO | | | | | | | 646466 | 3576970 | 2608 | 500 | 300 | 200 |
| CP 01802 POD1 | | CP | LE | 2 | 2 | 2 | 35 | 22S | 34E | 647437 | 3580847 | 2748 | 200 | 0 | 200 |
| Average Depth to Water: | | | | | | | | | | | | | | 150 feet | |
| Minimum Depth: | | | | | | | | | | | | | | 0 feet | |
| Maximum Depth: | | | | | | | | | | | | | | 300 feet | |

Record Count: 2

UTMNAD83 Radius Search (in meters):

Easting (X): 648657.59

Northing (Y): 3578384.51

Radius: 3220

The data is furnished by the NMOSE/ISC and is accepted by the recipient with the expressed understanding that the OSE/ISC make no warranties, expressed or implied, concerning the accuracy, completeness, reliability, usability, or suitability for any particular purpose of the data.



New Mexico Office of the State Engineer

Point of Diversion Summary

| | | | | | |
|-----------------|-------------------|------------------------------------|----------------|-----------------------|---|
| | | (quarters are 1=NW 2=NE 3=SW 4=SE) | | | |
| | | (quarters are smallest to largest) | | (NAD83 UTM in meters) | |
| Well Tag | POD Number | Q64 Q16 Q4 Sec | Tws Rng | X | Y |
| E | 07616 POD1 | | | 646466 | 3576970  |

| | | | | | |
|--------------------------|----------------------|-----------------------------|-----------------------------------|-------------------------|----------|
| Driller License: | 539 | Driller Company: | GARCIA BROTHERS DRILLING CO., LLC | | |
| Driller Name: | GARCIA, RAYMOND, JR. | | | | |
| Drill Start Date: | 08/10/1999 | Drill Finish Date: | 08/20/2000 | Plug Date: | |
| Log File Date: | 12/07/2000 | PCW Rcv Date: | | Source: | Shallow |
| Pump Type: | | Pipe Discharge Size: | | Estimated Yield: | 30 GPM |
| Casing Size: | 4.50 | Depth Well: | 500 feet | Depth Water: | 300 feet |

| | | | |
|---------------------------------------|------------|---------------|--------------------------|
| Water Bearing Stratifications: | Top | Bottom | Description |
| | 300 | 500 | Limestone/Dolomite/Chalk |

| | | |
|-----------------------------|------------|---------------|
| Casing Perforations: | Top | Bottom |
| | 460 | 500 |

| | | | |
|-----------------------------|---------|-----------------------------|-----------|
| Meter Number: | 15833 | Meter Make: | NEPTLITP |
| Meter Serial Number: | E5383 | Meter Multiplier: | 10.0000 |
| Number of Dials: | 6 | Meter Type: | Diversion |
| Unit of Measure: | Gallons | Return Flow Percent: | |
| Usage Multiplier: | | Reading Frequency: | Quarterly |

Meter Readings (in Acre-Feet)

| | | | | | | |
|------------------|-------------|--------------------|-------------|------------|----------------|--------------------------|
| Read Date | Year | Mtr Reading | Flag | Rdr | Comment | Mtr Amount Online |
| 06/11/2012 | 2012 | 255819 | A | cp | | 0 |

| | | |
|-----------------------------|-------------|---------------|
| **YTD Meter Amounts: | Year | Amount |
| | 2012 | 0 |

The data is furnished by the NMOSE/ISC and is accepted by the recipient with the expressed understanding that the OSE/ISC make no warranties, expressed or implied, concerning the accuracy, completeness, reliability, usability, or suitability for any particular purpose of the data.

10/2/23 9:06 AM

POINT OF DIVERSION SUMMARY



New Mexico Office of the State Engineer

Point of Diversion Summary

| | | | | | | | | | |
|-----------------|-------------------|------------------------------------|------------|-----------|------------|-----------------------|------------|----------|---|
| | | (quarters are 1=NW 2=NE 3=SW 4=SE) | | | | | | | |
| | | (quarters are smallest to largest) | | | | (NAD83 UTM in meters) | | | |
| Well Tag | POD Number | Q64 | Q16 | Q4 | Sec | Tws | Rng | X | Y |
| 22472 | CP 01802 POD1 | 2 | 2 | 2 | 35 | 22S | 34E | 647437 | 3580847  |

x

| | | | | |
|--------------------------|--------------------------|-----------------------------|----------------------------|----------------------------|
| Driller License: | 1706 | Driller Company: | ELITE DRILLERS CORPORATION | |
| Driller Name: | WALLACE, BRYCE J.LEE.NER | | | |
| Drill Start Date: | 11/07/2019 | Drill Finish Date: | 11/09/2019 | Plug Date: |
| Log File Date: | 02/03/2020 | PCW Rev Date: | | Source: |
| Pump Type: | | Pipe Discharge Size: | | Estimated Yield: |
| Casing Size: | 4.00 | Depth Well: | 200 feet | Depth Water: 0 feet |

x

| | | | |
|---------------------------------------|------------|---------------|--------------------|
| Water Bearing Stratifications: | Top | Bottom | Description |
| | 105 | 185 | Other/Unknown |

x

| | | |
|-----------------------------|------------|---------------|
| Casing Perforations: | Top | Bottom |
| | 160 | 200 |

x

The data is furnished by the NMOSE/ISC and is accepted by the recipient with the expressed understanding that the OSE/ISC make no warranties, expressed or implied, concerning the accuracy, completeness, reliability, usability, or suitability for any particular purpose of the data.

10/2/23 9:06 AM

POINT OF DIVERSION SUMMARY

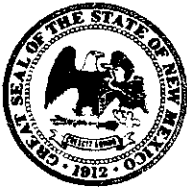

WELL RECORD & LOG

OFFICE OF THE STATE ENGINEER

www.ose.state.nm.us

| | | | | | | | | |
|---|---|----------------------------|---|--|--|--|--------------------------------|--------------------|
| 1. GENERAL AND WELL LOCATION | OSE POD NO. (WELL NO.) CP-1802 | | WELL TAG ID NO. 22472 | | OSE FILE NO(S) | | | |
| | WELL OWNER NAME(S) LIMESTONE BASIN PROPERTIES RANCH LLC | | | | PHONE (OPTIONAL) | | | |
| | WELL OWNER MAILING ADDRESS 3300 N A STREET, BLDG 1, STE 220 | | | | CITY MIDLAND | STATE TX | ZIP 79705 | |
| | WELL LOCATION (FROM GPS) | LATITUDE | DEGREES 32 | MINUTES 21 | SECONDS 17.43 | * ACCURACY REQUIRED: ONE TENTH OF A SECOND * DATUM REQUIRED: WGS 84 | | |
| | LONGITUDE | 103 | 25 | 59.15 | W | | | |
| DESCRIPTION RELATING WELL LOCATION TO STREET ADDRESS AND COMMON LANDMARKS - PLSS (SECTION, TOWNSHIP, RANGE) WHERE AVAILABLE NE 1/4 NE 1/4 NE 1/4 S35 T22S R34E | | | | | | | | |
| 2. DRILLING & CASING INFORMATION | LICENSE NO. WD1706 | | NAME OF LICENSED DRILLER BRYCE WALLACE | | | NAME OF WELL DRILLING COMPANY ELITE DRILLERS CORPORATION | | |
| | DRILLING STARTED 11/07/19 | DRILLING ENDED 11/09/19 | DEPTH OF COMPLETED WELL (FT) 200 | BORE HOLE DEPTH (FT) 200 | DEPTH WATER FIRST ENCOUNTERED (FT) N/A | | | |
| | COMPLETED WELL IS: <input type="checkbox"/> ARTESIAN <input checked="" type="checkbox"/> DRY HOLE <input type="checkbox"/> SHALLOW (UNCONFINED) | | | | STATIC WATER LEVEL IN COMPLETED WELL (FT) N/A | | | |
| | DRILLING FLUID: <input type="checkbox"/> AIR <input checked="" type="checkbox"/> MUD ADDITIVES SPECIFY: | | | | | | | |
| | DRILLING METHOD: <input checked="" type="checkbox"/> ROTARY <input type="checkbox"/> HAMMER <input type="checkbox"/> CABLE TOOL <input type="checkbox"/> OTHER SPECIFY: | | | | | | | |
| | DEPTH (feet bgl) | | BORE HOLE DIAM (inches) | CASING MATERIAL AND/OR GRADE (include each casing string, and note sections of screen) | CASING CONNECTION TYPE (add coupling diameter) | CASING INSIDE DIAM. (inches) | CASING WALL THICKNESS (inches) | SLOT SIZE (inches) |
| | FROM | TO | | | | | | |
| | 0 | 160 | 7 7/8 | SDR17 PVC | SPLINE | 4.28 | SDR17 | |
| | 160 | 200 | 7 7/8 | SDR17 PVC | SPLINE | 4.28 | SDR17 | .32 |
| | | | | | | | | |
| | | | | | | | | |
| | | | | | | | | |
| | | | | | | | | |
| | | | | | | | | |
| 3. ANNULAR MATERIAL | DEPTH (feet bgl) | | BORE HOLE DIAM. (inches) | LIST ANNULAR SEAL MATERIAL AND GRAVEL PACK SIZE-RANGE BY INTERVAL | AMOUNT (cubic feet) | METHOD OF PLACEMENT | | |
| | FROM | TO | | | | | | |
| | 25 | 200 | 7 7/8 | 8/16 SILICA SAND | 40 | POUR | | |
| | 0 | 25 | 7 7/8 | PORTLAND CEMENT | 6 | POUR | | |
| | | | | | | | | |
| | | | | | | | | |
| | | | | | | | | |

FOR OSE INTERNAL USE

WR-20 WELL RECORD & LOG (Version 04/30/19)

| | | |
|-----------------------------------|------------------------------|-----------------------|
| FILE NO. <u>CP-1802</u> | POD NO. <u>1</u> | TRN NO. <u>659873</u> |
| LOCATION <u>Line 22.34.35.222</u> | WELL TAG ID NO. <u>22472</u> | PAGE 1 OF 2 |

| 4. HYDROGEOLOGIC LOG OF WELL | DEPTH (feet bgl) | | THICKNESS (feet) | COLOR AND TYPE OF MATERIAL ENCOUNTERED - INCLUDE WATER-BEARING CAVITIES OR FRACTURE ZONES (attach supplemental sheets to fully describe all units) | WATER BEARING? (YES / NO) | ESTIMATED YIELD FOR WATER- BEARING ZONES (gpm) |
|--|------------------|-----|---------------------|--|---|--|
| | FROM | TO | | | | |
| | 0 | 5 | 5 | SANDY TOPSOIL | Y ✓ N | |
| | 5 | 25 | 20 | SANDY CALICHE | Y ✓ N | |
| | 25 | 65 | 40 | BROWN CLAY | Y ✓ N | |
| | 65 | 105 | 40 | TAN SANDY CLAY | Y ✓ N | |
| | 105 | 185 | 80 | BROWN SANDY CLAY WITH SOME BROWN SAND STRINGERS | Y ✓ N | |
| | 185 | 200 | 15 | RED CLAY | Y ✓ N | |
| | | | | | Y N | |
| | | | | | Y N | |
| | | | | | Y N | |
| | | | | | Y N | |
| | | | | | Y N | |
| | | | | | Y N | |
| | | | | | Y N | |
| | | | | | Y N | |
| | | | | | Y N | |
| | | | | | Y N | |
| | | | | | Y N | |
| | | | | | Y N | |
| | | | | | Y N | |
| | | | | | Y N | |
| | | | | | Y N | |
| METHOD USED TO ESTIMATE YIELD OF WATER-BEARING STRATA: <input type="checkbox"/> PUMP <input checked="" type="checkbox"/> AIR LIFT <input type="checkbox"/> BAILER <input type="checkbox"/> OTHER - SPECIFY: | | | | | TOTAL ESTIMATED WELL YIELD (gpm): 0.00 | |

| | | |
|---|----------------------------|---|
| 5. TEST: RIG SUPERVISION | WELL TEST | TEST RESULTS - ATTACH A COPY OF DATA COLLECTED DURING WELL TESTING, INCLUDING DISCHARGE METHOD, START TIME, END TIME, AND A TABLE SHOWING DISCHARGE AND DRAWDOWN OVER THE TESTING PERIOD. |
| | MISCELLANEOUS INFORMATION: | |
| PRINT NAME(S) OF DRILL RIG SUPERVISOR(S) THAT PROVIDED ONSITE SUPERVISION OF WELL CONSTRUCTION OTHER THAN LICENSEE: | | |

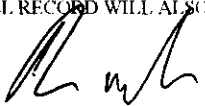
| | | |
|--------------|--|------------------|
| 6. SIGNATURE | BY SIGNING BELOW, I CERTIFY THAT TO THE BEST OF MY KNOWLEDGE AND BELIEF, THE FOREGOING IS A TRUE AND CORRECT RECORD OF THE ABOVE DESCRIBED WELL. I ALSO CERTIFY THAT THE WELL TAG, IF REQUIRED, HAS BEEN INSTALLED AND THAT THIS WELL RECORD WILL ALSO BE FILED WITH THE PERMIT HOLDER WITHIN 30 DAYS AFTER THE COMPLETION OF WELL DRILLING. | |
| |  BRYCE WALLACE SIGNATURE OF DRILLER / PRINT SIGNEE NAME | 11/20/19 DATE |

 STATE ENGINEER OFFICE
 BUREAU OF MINES
 MEXICO

2020 FEB 18 PM 4:36

FOR USE INTERNAL USE

WR-20 WELL RECORD & LOG (Version 04/30/2019)

| | | |
|-----------------------------------|------------------------------|-----------------------|
| FILE NO. CP-1802 | POD NO. 1 | TRN NO. 659873 |
| LOCATION Line 22.34.35.222 | WELL TAG ID NO. 22472 | PAGE 2 OF 2 |

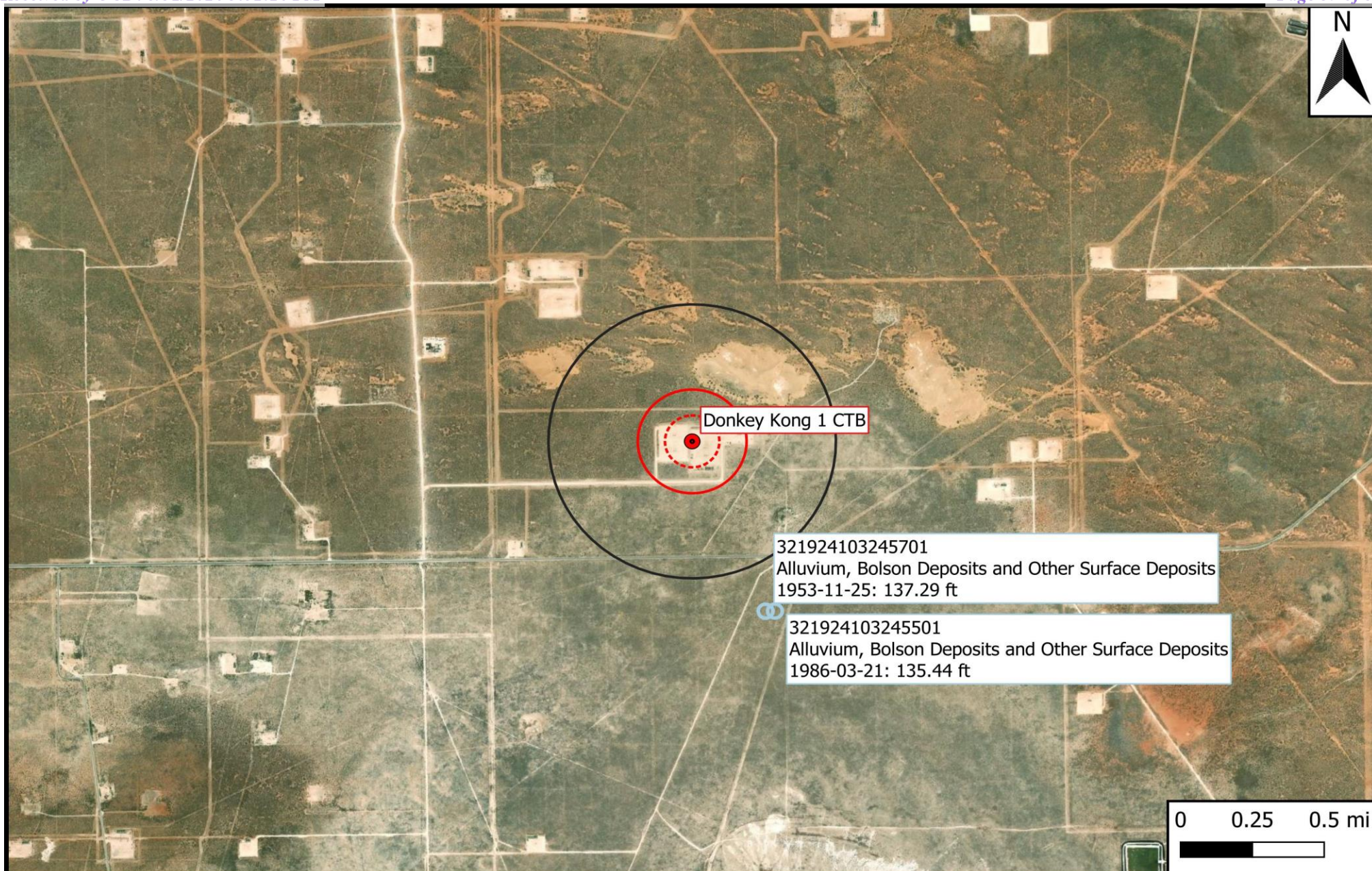
**Legend**

- Site Location
- Well - USGS
- ⊞ 500 Ft Radius
- ⊞ 1000 Ft Radius
- 0.5 Mi Radius

Figure 5

USGS Well Proximity Map
Permian Resources
Donkey Kong 1 CTB
GPS: 32.33247, -103.42052
Lea County

eTECH
Environmental & Safety Solutions, Inc.

Drafted: mag

Checked: jwl

Date: 10/2/23



[USGS Home](#)
[Contact USGS](#)
[Search USGS](#)

National Water Information System: Web Interface

USGS Water Resources

Data Category:

Groundwater

Geographic Area:

United States

GO

[Click for News Bulletins](#)

[Groundwater levels for the Nation](#)

! Important: [Next Generation Monitoring Location Page](#)

Search Results -- 1 sites found

Agency code = usgs

site_no list =

- 321924103245501

Minimum number of levels = 1

[Save file of selected sites](#) to local disk for future upload

USGS 321924103245501 23S.35E.06.33133

Available data for this site

Groundwater: Field measurements

GO

Lea County, New Mexico

Hydrologic Unit Code 13070007

Latitude 32°19'24", Longitude 103°24'55" NAD27

Land-surface elevation 3,359 feet above NAVD88

The depth of the well is 200 feet below land surface.

This well is completed in the Other aquifers (N9999OTHER) national aquifer.

This well is completed in the Alluvium, Bolson Deposits and Other Surface Deposits (110AVMB) local aquifer.

Output formats

[Table of data](#)

[Tab-separated data](#)

[Graph of data](#)

[Reselect period](#)

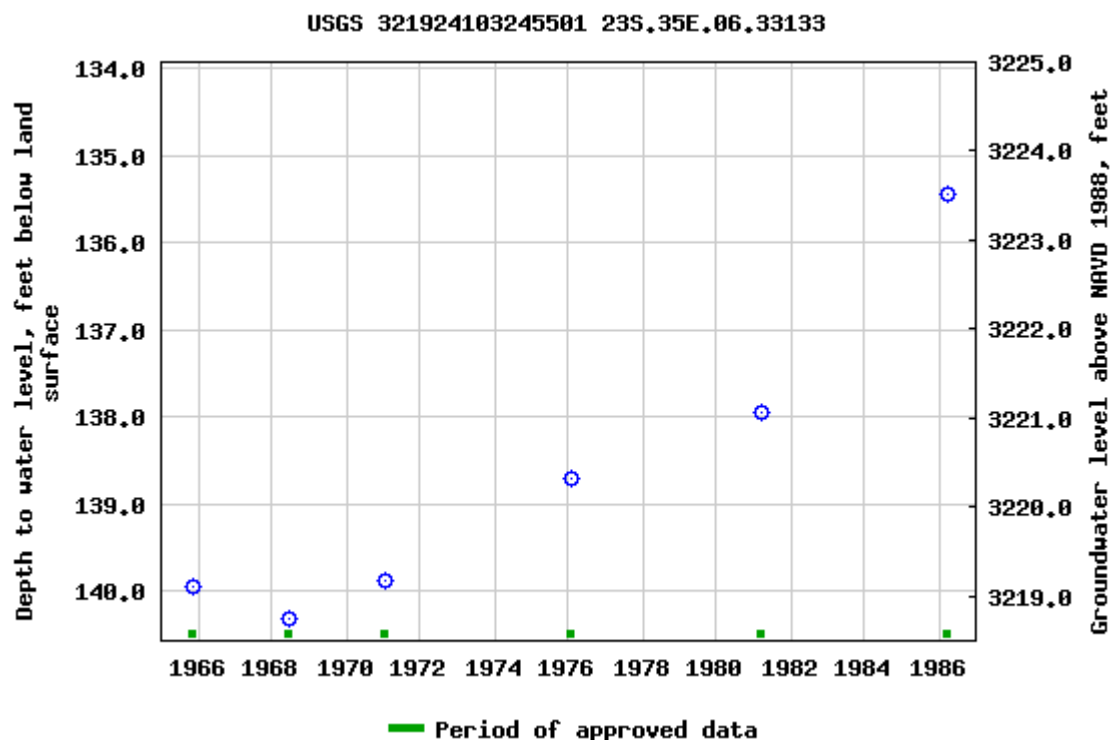

Breaks in the plot represent a gap of at least one year between field measurements.
[Download a presentation-quality graph](#)

[Questions or Comments](#)

[Automated retrievals](#)

[Help](#)

[Data Tips](#)

[Explanation of terms](#)

[Subscribe for system changes](#)

[News](#)

[Accessibility](#)

[FOIA](#)

[Privacy](#)

[Policies and Notices](#)

[U.S. Department of the Interior](#) | [U.S. Geological Survey](#)

Title: Groundwater for USA: Water Levels

URL: <https://nwis.waterdata.usgs.gov/nwis/gwlevels?>



Page Contact Information: [USGS Water Data Support Team](#)

Page Last Modified: 2023-10-02 11:11:09 EDT

0.76 0.65 nadww02



[USGS Home](#)
[Contact USGS](#)
[Search USGS](#)

National Water Information System: Web Interface

USGS Water Resources

Data Category:

Groundwater

Geographic Area:

United States

GO

[Click for News Bulletins](#)

[Groundwater levels for the Nation](#)

! Important: [Next Generation Monitoring Location Page](#)

Search Results -- 1 sites found

Agency code = usgs

site_no list =

- 321924103245701

Minimum number of levels = 1

[Save file of selected sites](#) to local disk for future upload

USGS 321924103245701 23S.34E.01.44244

Available data for this site

Groundwater: Field measurements

GO

Lea County, New Mexico

Hydrologic Unit Code 13070007

Latitude 32°19'24", Longitude 103°24'57" NAD27

Land-surface elevation 3,359 feet above NAVD88

The depth of the well is 144 feet below land surface.

This well is completed in the Other aquifers (N9999OTHER) national aquifer.

This well is completed in the Alluvium, Bolson Deposits and Other Surface Deposits (110AVMB) local aquifer.

Output formats

[Table of data](#)

[Tab-separated data](#)

[Graph of data](#)

[Reselect period](#)

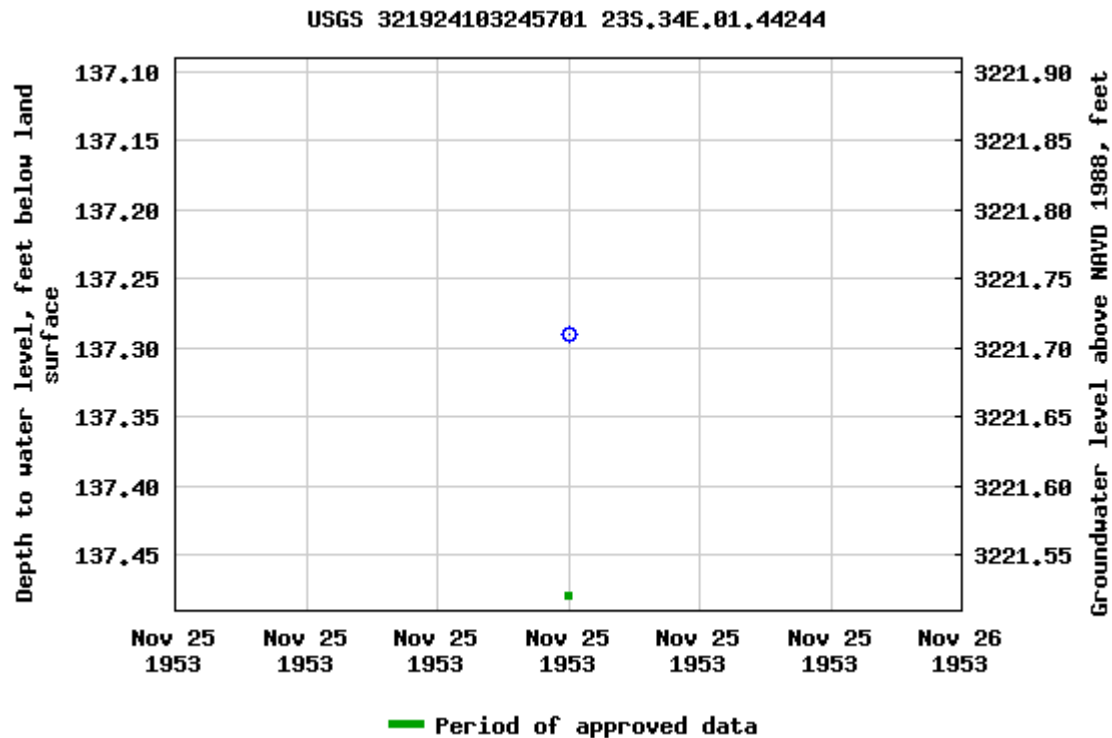

Breaks in the plot represent a gap of at least one year between field measurements.

[Download a presentation-quality graph](#)

[Questions or Comments](#)

[Automated retrievals](#)

[Help](#)

[Data Tips](#)

[Explanation of terms](#)

[Subscribe for system changes](#)

[News](#)

[Accessibility](#)

[FOIA](#)

[Privacy](#)

[Policies and Notices](#)

[U.S. Department of the Interior](#) | [U.S. Geological Survey](#)

Title: Groundwater for USA: Water Levels

URL: <https://nwis.waterdata.usgs.gov/nwis/gwlevels?>



Page Contact Information: [USGS Water Data Support Team](#)

Page Last Modified: 2023-10-02 11:11:09 EDT

0.66 0.6 nadww02

Appendix B

Field Data



Sample Log

Date: 10/19/23

Project: Donkey Kong 1 CTB
Project Number: 19050 Latitude: 32.33247 Longitude: -103.42052

| Sample ID | PID/Odor | Chloride Conc. | GPS |
|-----------|----------|-----------------|------------|
| FL1 | - | 0.9.6 6.6 7764 | |
| FL7 | - | 0.8 <1092 | |
| FL14 | - | 0.8 <1092 | |
| FL21 | - | 7.8 13356 | |
| FL28 | - | 5.2 4460 | |
| FL35 | - | 1.0 <1092 | |
| FL42 | - | 4.2 2924 | |
| FL49 | - | 4.4 3180 | |
| FL56 | - | 0.8 <1092 | |
| FL63 | - | 1.0 <1092 | |
| FL70 | - | 1.8 <1092 | |
| FL77 | - | 1.2 <1092 | |
| FL84 | - | 0.6 <1092 | |
| FL91 | - | 0.8 <1092 | |
| FL98 | - | 1.2 <1164 | 10/20 ↓ |
| FL105 | - | 0.8 <1164 | |
| FL112 | - | 0.4 <1164 | |
| FL119 | - | 1.8 <1164 | |
| FL126 | - | 2.9 1164 | |
| FL133 | - | 1.6 <1164 | |
| NW3 | - | 1.6 <1092 | |
| SW3 | - | 0.6 <1092 <1164 | |
| FL140 | - | 0.8 <1164 | |
| FL147 | - | 6.6 7784 | |
| FL154 | - | 0.8 <1164 | |
| FL163 | - | 0.6 <1164 | |
| FL170 | - | 2.0 <1164 | |
| FL177 | - | 0.6 <1164 | |
| FL184 | - | 5.8 5696 | |
| FL191 | - | 0.6 <1164 | |
| FL198 | - | 0.4 <1164 | |
| FL205 | - | 1.6 <1164 | |
| FL212 | - | 5.6 5264 | |
| FL219 | - | 0.4 <1164 | |
| FL226 | - | 2.8 1480 | |
| FL233 | - | 4.0 2706 | |

Sample Point = SP #1 @ ## etc
Floor = FL #1 etc
Sidewall = SW #1 etc
Test Trench = TT #1 @ ##
Refusal = SP #1 @ 4'-R
Soil Intended to be Deferred = SP #1 @ 4' In-Situ
Resamples = SP #1 @ 5b or SW #1b
Stockpile = Stockpile #1
GPS Sample Points, Center of Comp Areas

Sample Log

Date:

10/20/23

Project: Donkey Kong 1 CTB

Project Number: 19050

Latitude: 32.33247

Longitude: -103.42052

[illegible]

Sample Point = SP #1 @ ## etc

Floor = FL #1 etc

Sidewall = SW #1 etc

Test Trench = TT #1 @ ##

Refusal = SP #1 @ 4'-R

Soil Intended to be Deferred = SP #1 @ 4' In-Situ

Resamples= SP #1 @ 5b or SW #1b

Stockpile = Stockpile #1

GPS Sample Points, Center of Comp Areas

Appendix C

Photographic Log

Photographic Log

| | |
|--|--|
| Photo Number: 1 |  |
| Photo Direction: Southwest | |
| Photo Description: View of excavated area. | |

| | |
|--|--|
| Photo Number: 2 |  |
| Photo Direction: Southwest | |
| Photo Description: View of excavated area. | |

Photographic Log

| | |
|--|---|
| Photo Number: 3 | <div>2/14/24, 9:19 AM +32.332291,-103.420171</div>  |
| Photo Direction: North | |
| Photo Description: View of excavated area. | |

| | |
|--|---|
| Photo Number: 4 | <div>2/14/24, 9:19 AM +32.332291,-103.420171</div>  |
| Photo Direction: North-Northwest | |
| Photo Description: View of excavated area. | |

Photographic Log

| | |
|---|---|
| Photo Number: 5 |  <p>+32.332435,-103.420822 2/15/24, 4:54 PM</p> |
| Photo Direction: East | |
| Photo Description: View of excavated area after backfill and regrading. | |

| | |
|---|---|
| Photo Number: 6 |  <p>+32.332756,-103.419830 2/15/24, 4:56 PM</p> |
| Photo Direction: West | |
| Photo Description: View of excavated area after backfill and regrading. | |

Photographic Log

| | |
|---|---|
| Photo Number: 7 |  <p>+32.332459,-103.420710 2/15/24, 4:54 PM</p> |
| Photo Direction: Northwest | |
| Photo Description: View of excavated area after backfill and regrading. | |

| | |
|---|---|
| Photo Number: 8 |  <p>+32.332556,-103.419803 2/15/24, 4:56 PM</p> |
| Photo Direction: West | |
| Photo Description: View of excavated area after backfill and regrading. | |

Appendix D

Laboratory Analytical Reports



Environment Testing

1

2

3

4

5

6

7

8

9

10

11

12

13

14

ANALYTICAL REPORT

PREPARED FOR

Attn: Dan Dunkelberg
Trinity Oilfield Services & Rentals, LLC
PO BOX 2587
Hobbs, New Mexico 88241

Generated 8/28/2023 3:55:39 PM

JOB DESCRIPTION

Donkey Kong 1 Fed Com
SDG NUMBER 93321

JOB NUMBER

880-32231-1

Eurofins Midland

Job Notes

This report may not be reproduced except in full, and with written approval from the laboratory. The results relate only to the samples tested. For questions please contact the Project Manager at the e-mail address or telephone number listed on this page.

Analytical test results meet all requirements of the associated regulatory program (i.e., NELAC (TNI), DoD, and ISO 17025) unless otherwise noted under the individual analysis.

Authorization

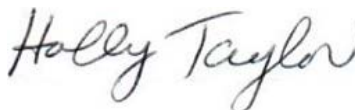

Generated
8/28/2023 3:55:39 PM

Authorized for release by
Holly Taylor, Project Manager
Holly.Taylor@et.eurofinsus.com
(806)794-1296

Client: Trinity Oilfield Services & Rentals, LLC
Project/Site: Donkey Kong 1 Fed Com

Laboratory Job ID: 880-32231-1
SDG: 93321

Table of Contents

| | |
|----------------------------------|----|
| Cover Page | 1 |
| Table of Contents | 3 |
| Definitions/Glossary | 4 |
| Case Narrative | 5 |
| Client Sample Results | 7 |
| Surrogate Summary | 38 |
| QC Sample Results | 41 |
| QC Association Summary | 52 |
| Lab Chronicle | 62 |
| Certification Summary | 75 |
| Method Summary | 76 |
| Sample Summary | 77 |
| Chain of Custody | 78 |
| Receipt Checklists | 83 |

1

2

3

4

5

6

7

8

9

10

11

12

13

14

Definitions/Glossary

Client: Trinity Oilfield Services & Rentals, LLC
Project/Site: Donkey Kong 1 Fed Com

Job ID: 880-32231-1
SDG: 93321

Qualifiers

GC VOA

| Qualifier | Qualifier Description |
|-----------|--|
| *- | LCS and/or LCSD is outside acceptance limits, low biased. |
| *+ | LCS and/or LCSD is outside acceptance limits, high biased. |
| *1 | LCS/LCSD RPD exceeds control limits. |
| F1 | MS and/or MSD recovery exceeds control limits. |
| S1- | Surrogate recovery exceeds control limits, low biased. |
| S1+ | Surrogate recovery exceeds control limits, high biased. |
| U | Indicates the analyte was analyzed for but not detected. |

GC Semi VOA

| Qualifier | Qualifier Description |
|-----------|--|
| S1+ | Surrogate recovery exceeds control limits, high biased. |
| U | Indicates the analyte was analyzed for but not detected. |

HPLC/IC

| Qualifier | Qualifier Description |
|-----------|--|
| F1 | MS and/or MSD recovery exceeds control limits. |
| U | Indicates the analyte was analyzed for but not detected. |

Glossary

| Abbreviation | These commonly used abbreviations may or may not be present in this report. |
|----------------|---|
| α | Listed under the "D" column to designate that the result is reported on a dry weight basis |
| %R | Percent Recovery |
| CFL | Contains Free Liquid |
| CFU | Colony Forming Unit |
| CNF | Contains No Free Liquid |
| DER | Duplicate Error Ratio (normalized absolute difference) |
| Dil Fac | Dilution Factor |
| DL | Detection Limit (DoD/DOE) |
| DL, RA, RE, IN | Indicates a Dilution, Re-analysis, Re-extraction, or additional Initial metals/anion analysis of the sample |
| DLC | Decision Level Concentration (Radiochemistry) |
| EDL | Estimated Detection Limit (Dioxin) |
| LOD | Limit of Detection (DoD/DOE) |
| LOQ | Limit of Quantitation (DoD/DOE) |
| MCL | EPA recommended "Maximum Contaminant Level" |
| MDA | Minimum Detectable Activity (Radiochemistry) |
| MDC | Minimum Detectable Concentration (Radiochemistry) |
| MDL | Method Detection Limit |
| ML | Minimum Level (Dioxin) |
| MPN | Most Probable Number |
| MQL | Method Quantitation Limit |
| NC | Not Calculated |
| ND | Not Detected at the reporting limit (or MDL or EDL if shown) |
| NEG | Negative / Absent |
| POS | Positive / Present |
| PQL | Practical Quantitation Limit |
| PRES | Presumptive |
| QC | Quality Control |
| RER | Relative Error Ratio (Radiochemistry) |
| RL | Reporting Limit or Requested Limit (Radiochemistry) |
| RPD | Relative Percent Difference, a measure of the relative difference between two points |
| TEF | Toxicity Equivalent Factor (Dioxin) |
| TEQ | Toxicity Equivalent Quotient (Dioxin) |
| TNTC | Too Numerous To Count |

Case Narrative

Client: Trinity Oilfield Services & Rentals, LLC
Project/Site: Donkey Kong 1 Fed Com

Job ID: 880-32231-1
SDG: 93321

Job ID: 880-32231-1

Laboratory: Eurofins Midland

Narrative

**Job Narrative
880-32231-1**

Receipt

The samples were received on 8/17/2023 10:40 AM. Unless otherwise noted below, the samples arrived in good condition, and, where required, properly preserved and on ice. The temperature of the cooler at receipt time was 1.0°C

GC VOA

Method 8021B: The matrix spike duplicate (MSD) recoveries for preparation batch 880-60939 and analytical batch 880-60870 were outside control limits. Non-homogeneity is suspected because the associated laboratory control sample (LCS) recovery was within acceptance limits.

Method 8021B: The continuing calibration verification (CCV) associated with batch 880-60870 recovered above the upper control limit for Benzene. The samples associated with this CCV were non-detects for the affected analytes; therefore, the data have been reported. The associated samples are impacted: (CCV 880-60870/2), (CCV 880-60870/20) and (CCV 880-60870/33).

Method 8021B: The laboratory control sample (LCS) associated with preparation batch 880-60871 and analytical batch 880-60869 was outside acceptance criteria. Re-extraction and/or re-analysis could not be performed; therefore, the data have been reported. The batch matrix spike/matrix spike duplicate (MS/MSD) was within acceptance limits and may be used to evaluate matrix performance.

Method 8021B: The continuing calibration verification (CCV) associated with batch 880-60869 recovered above the upper control limit for Toluene, m,p-Xylenes and o-Xylene. The samples associated with this CCV were non-detects for the affected analytes; therefore, the data have been reported. The associated sample is impacted: (CCV 880-60869/2).

Method 8021B: Surrogate recovery for the following sample was outside control limits: (MB 880-60734/5-A). Evidence of matrix interferences is not obvious.

Method 8021B: Surrogate recovery for the following samples were outside control limits: DV-001.0-01.0-S (880-32231-2) and DV-002.0-00.0-S (880-32231-3). Evidence of matrix interference is present; therefore, re-extraction and/or re-analysis was not performed.

Method 8021B: Surrogate recovery for the following samples were outside control limits: DV-003.0-01.0-S (880-32231-6), DV-004.0-00.0S (880-32231-7) and DV-005.0-01.0-S (880-32231-10). Evidence of matrix interference is present; therefore, re-extraction and/or re-analysis was not performed.

Method 8021B: Surrogate recovery for the following samples were outside control limits: DV-007.0-00.0-S (880-32231-13), DV-009.0-00.0-S (880-32231-17) and DV-010.0-00.0-S (880-32231-19). Evidence of matrix interference is present; therefore, re-extraction and/or re-analysis was not performed.

Method 8021B: The laboratory control sample (LCS) associated with preparation batch 880-60932 and analytical batch 880-60781 was outside acceptance criteria. Re-extraction and/or re-analysis could not be performed; therefore, the data have been reported. The batch matrix spike/matrix spike duplicate (MS/MSD) was within acceptance limits and may be used to evaluate matrix performance.

No additional analytical or quality issues were noted, other than those described above or in the Definitions/ Glossary page.

GC Semi VOA

Method 8015MOD_NM: The surrogate recovery for the blank associated with preparation batch 880-60828 and 880-60831 and analytical batch 880-60856 was outside the upper control limits.

Method 8015MOD_NM: Surrogate recovery for the following samples were outside control limits: (CCV 880-60856/20), (CCV 880-60856/31), (CCV 880-60856/47), (CCV 880-60856/5) and (CCV 880-60856/58). Evidence of matrix interferences is not obvious.

Method 8015MOD_NM: Surrogate recovery for the following samples were outside control limits: DV-001.0-00.0-S (880-32231-1), DV-001.0-01.0-S (880-32231-2), DV-002.0-00.0-S (880-32231-3), DV-002.0-01.0-S (880-32231-4), DV-003.0-01.0-S (880-32231-6),

Case Narrative

Client: Trinity Oilfield Services & Rentals, LLC
Project/Site: Donkey Kong 1 Fed Com

Job ID: 880-32231-1
SDG: 93321

Job ID: 880-32231-1 (Continued)

Laboratory: Eurofins Midland (Continued)

DV-004.0-00.0S (880-32231-7), DV-004.0-01.0-S (880-32231-8), (880-32231-A-1-E MS) and (880-32231-A-1-F MSD). Evidence of matrix interference is present; therefore, re-extraction and/or re-analysis was not performed.

Method 8015MOD_NM: Surrogate recovery for the following samples were outside control limits: DV-006.0-01.0-S (880-32231-12), DV-007.0-00.0-S (880-32231-13), DV-007.0-01.0-S (880-32231-14) and DV-008.0-00.0-S (880-32231-15). Evidence of matrix interference is present; therefore, re-extraction and/or re-analysis was not performed.

Method 8015MOD_NM: Surrogate recovery for the following samples were outside control limits: DV-009.0-01.0-S (880-32231-18), DV-010.0-00.0-S (880-32231-19) and DV-010.0-01.0-S (880-32231-20). Evidence of matrix interference is present; therefore, re-extraction and/or re-analysis was not performed.

Method 8015MOD_NM: The surrogate recovery for the blank associated with preparation batch 880-60829 and analytical batch 880-60858 was outside the upper control limits.

Method 8015MOD_NM: Surrogate recovery for the following samples were outside control limits: DV-011.0-00.0-S (880-32231-21), DV-011.0-01.0-S (880-32231-22) and DV-012.0-01.0-S (880-32231-24). Evidence of matrix interference is present; therefore, re-extraction and/or re-analysis was not performed.

Method 8015MOD_NM: Surrogate recovery for the following samples were outside control limits: DH-002.0-01.0-S (880-32231-26), DH-005.0-01.0-S (880-32231-29) and DH-008.0-01.0-S (880-32231-32). Evidence of matrix interference is present; therefore, re-extraction and/or re-analysis was not performed.

Method 8015MOD_NM: Surrogate recovery for the following samples were outside control limits: DH-011.0-01.0-S (880-32231-35), DH-012.0-01.0-S (880-32231-36), DH-013.0-01.0-S (880-32231-37), DH-014.0-01.0-S (880-32231-38) and DH-016.0-01.0-S (880-32231-40). Evidence of matrix interference is present; therefore, re-extraction and/or re-analysis was not performed.

Method 8015MOD_NM: Surrogate recovery for the following samples were outside control limits: (CCV 880-60858/31), (CCV 880-60858/47), (CCV 880-60858/58) and (LCSD 880-60829/3-A). Evidence of matrix interferences is not obvious.

No additional analytical or quality issues were noted, other than those described above or in the Definitions/ Glossary page.

HPLC/IC

Method 300_ORGFM_28D: The matrix spike / matrix spike duplicate (MS/MSD) recoveries and precision for preparation batch 880-60496 and analytical batch 880-60736 were outside control limits. Sample matrix interference and/or non-homogeneity are suspected because the associated laboratory control sample / laboratory sample control duplicate (LCS/LCSD) precision was within acceptance limits.

No additional analytical or quality issues were noted, other than those described above or in the Definitions/ Glossary page.

Client Sample Results

Client: Trinity Oilfield Services & Rentals, LLC
Project/Site: Donkey Kong 1 Fed Com

Job ID: 880-32231-1
SDG: 93321

Client Sample ID: DV-001.0-00.0-S

Lab Sample ID: 880-32231-1

Date Collected: 08/11/23 00:00

Matrix: Solid

Date Received: 08/17/23 10:40

Method: SW846 8021B - Volatile Organic Compounds (GC)

| Analyte | Result | Qualifier | RL | Unit | D | Prepared | Analyzed | Dil Fac |
|----------------|----------|-----------|---------|-------|---|----------------|----------------|---------|
| Benzene | <0.00201 | U *1 *- | 0.00201 | mg/Kg | - | 08/23/23 16:35 | 08/23/23 20:28 | 1 |
| Toluene | <0.00201 | U | 0.00201 | mg/Kg | - | 08/23/23 16:35 | 08/23/23 20:28 | 1 |
| Ethylbenzene | <0.00201 | U | 0.00201 | mg/Kg | - | 08/23/23 16:35 | 08/23/23 20:28 | 1 |
| m,p-Xylenes | <0.00402 | U | 0.00402 | mg/Kg | - | 08/23/23 16:35 | 08/23/23 20:28 | 1 |
| o-Xylene | <0.00201 | U | 0.00201 | mg/Kg | - | 08/23/23 16:35 | 08/23/23 20:28 | 1 |
| Xylenes, Total | <0.00402 | U | 0.00402 | mg/Kg | - | 08/23/23 16:35 | 08/23/23 20:28 | 1 |

| Surrogate | %Recovery | Qualifier | Limits | Prepared | Analyzed | Dil Fac |
|-----------------------------|-----------|-----------|----------|----------------|----------------|---------|
| 4-Bromofluorobenzene (Surr) | 108 | | 70 - 130 | 08/23/23 16:35 | 08/23/23 20:28 | 1 |
| 1,4-Difluorobenzene (Surr) | 73 | | 70 - 130 | 08/23/23 16:35 | 08/23/23 20:28 | 1 |

Method: TAL SOP Total BTEX - Total BTEX Calculation

| Analyte | Result | Qualifier | RL | Unit | D | Prepared | Analyzed | Dil Fac |
|------------|----------|-----------|---------|-------|---|----------|----------------|---------|
| Total BTEX | <0.00402 | U | 0.00402 | mg/Kg | - | | 08/24/23 10:37 | 1 |

Method: SW846 8015 NM - Diesel Range Organics (DRO) (GC)

| Analyte | Result | Qualifier | RL | Unit | D | Prepared | Analyzed | Dil Fac |
|-----------|--------|-----------|------|-------|---|----------|----------------|---------|
| Total TPH | 222 | | 50.3 | mg/Kg | - | | 08/24/23 11:28 | 1 |

Method: SW846 8015B NM - Diesel Range Organics (DRO) (GC)

| Analyte | Result | Qualifier | RL | Unit | D | Prepared | Analyzed | Dil Fac |
|--------------------------------------|--------|-----------|------|-------|---|----------------|----------------|---------|
| Gasoline Range Organics (GRO)-C6-C10 | <50.3 | U | 50.3 | mg/Kg | - | 08/22/23 15:35 | 08/23/23 20:12 | 1 |
| Diesel Range Organics (Over C10-C28) | 222 | | 50.3 | mg/Kg | - | 08/22/23 15:35 | 08/23/23 20:12 | 1 |
| Oil Range Organics (Over C28-C36) | <50.3 | U | 50.3 | mg/Kg | - | 08/22/23 15:35 | 08/23/23 20:12 | 1 |

| Surrogate | %Recovery | Qualifier | Limits | Prepared | Analyzed | Dil Fac |
|-----------------------|-----------|-----------|----------|----------------|----------------|---------|
| 1-Chlorooctane (Surr) | 137 | S1+ | 70 - 130 | 08/22/23 15:35 | 08/23/23 20:12 | 1 |
| o-Terphenyl (Surr) | 116 | | 70 - 130 | 08/22/23 15:35 | 08/23/23 20:12 | 1 |

Method: EPA 300.0 - Anions, Ion Chromatography - Soluble

| Analyte | Result | Qualifier | RL | Unit | D | Prepared | Analyzed | Dil Fac |
|----------|--------|-----------|------|-------|---|----------|----------------|---------|
| Chloride | 2870 | F1 | 25.2 | mg/Kg | - | | 08/21/23 10:13 | 5 |

Client Sample ID: DV-001.0-01.0-S

Lab Sample ID: 880-32231-2

Date Collected: 08/11/23 00:00

Matrix: Solid

Date Received: 08/17/23 10:40

Method: SW846 8021B - Volatile Organic Compounds (GC)

| Analyte | Result | Qualifier | RL | Unit | D | Prepared | Analyzed | Dil Fac |
|----------------|----------|-----------|---------|-------|---|----------------|----------------|---------|
| Benzene | <0.00202 | U *- *1 | 0.00202 | mg/Kg | - | 08/23/23 16:35 | 08/23/23 20:54 | 1 |
| Toluene | <0.00202 | U | 0.00202 | mg/Kg | - | 08/23/23 16:35 | 08/23/23 20:54 | 1 |
| Ethylbenzene | <0.00202 | U | 0.00202 | mg/Kg | - | 08/23/23 16:35 | 08/23/23 20:54 | 1 |
| m,p-Xylenes | <0.00403 | U | 0.00403 | mg/Kg | - | 08/23/23 16:35 | 08/23/23 20:54 | 1 |
| o-Xylene | <0.00202 | U | 0.00202 | mg/Kg | - | 08/23/23 16:35 | 08/23/23 20:54 | 1 |
| Xylenes, Total | <0.00403 | U | 0.00403 | mg/Kg | - | 08/23/23 16:35 | 08/23/23 20:54 | 1 |

| Surrogate | %Recovery | Qualifier | Limits | Prepared | Analyzed | Dil Fac |
|-----------------------------|-----------|-----------|----------|----------------|----------------|---------|
| 4-Bromofluorobenzene (Surr) | 131 | S1+ | 70 - 130 | 08/23/23 16:35 | 08/23/23 20:54 | 1 |
| 1,4-Difluorobenzene (Surr) | 83 | | 70 - 130 | 08/23/23 16:35 | 08/23/23 20:54 | 1 |

Eurofins Midland

Client Sample Results

Client: Trinity Oilfield Services & Rentals, LLC
Project/Site: Donkey Kong 1 Fed Com

Job ID: 880-32231-1
SDG: 93321

Client Sample ID: DV-001.0-01.0-S

Lab Sample ID: 880-32231-2

Date Collected: 08/11/23 00:00

Matrix: Solid

Date Received: 08/17/23 10:40

Method: TAL SOP Total BTEX - Total BTEX Calculation

| Analyte | Result | Qualifier | RL | Unit | D | Prepared | Analyzed | Dil Fac |
|------------|----------|-----------|---------|-------|---|----------|----------------|---------|
| Total BTEX | <0.00403 | U | 0.00403 | mg/Kg | | | 08/24/23 10:37 | 1 |

Method: SW846 8015 NM - Diesel Range Organics (DRO) (GC)

| Analyte | Result | Qualifier | RL | Unit | D | Prepared | Analyzed | Dil Fac |
|-----------|--------|-----------|------|-------|---|----------|----------------|---------|
| Total TPH | <50.3 | U | 50.3 | mg/Kg | | | 08/24/23 11:28 | 1 |

Method: SW846 8015B NM - Diesel Range Organics (DRO) (GC)

| Analyte | Result | Qualifier | RL | Unit | D | Prepared | Analyzed | Dil Fac |
|--------------------------------------|-----------|-----------|----------|-------|---|----------------|----------------|---------|
| Gasoline Range Organics (GRO)-C6-C10 | <50.3 | U | 50.3 | mg/Kg | | 08/22/23 15:35 | 08/23/23 21:16 | 1 |
| Diesel Range Organics (Over C10-C28) | <50.3 | U | 50.3 | mg/Kg | | 08/22/23 15:35 | 08/23/23 21:16 | 1 |
| Oil Range Organics (Over C28-C36) | <50.3 | U | 50.3 | mg/Kg | | 08/22/23 15:35 | 08/23/23 21:16 | 1 |
| Surrogate | %Recovery | Qualifier | Limits | | | Prepared | Analyzed | Dil Fac |
| 1-Chlorooctane (Surr) | 143 | S1+ | 70 - 130 | | | 08/22/23 15:35 | 08/23/23 21:16 | 1 |
| o-Terphenyl (Surr) | 125 | | 70 - 130 | | | 08/22/23 15:35 | 08/23/23 21:16 | 1 |

Method: EPA 300.0 - Anions, Ion Chromatography - Soluble

| Analyte | Result | Qualifier | RL | Unit | D | Prepared | Analyzed | Dil Fac |
|----------|--------|-----------|------|-------|---|----------|----------------|---------|
| Chloride | 147 | | 5.02 | mg/Kg | | | 08/21/23 10:35 | 1 |

Client Sample ID: DV-002.0-00.0-S

Lab Sample ID: 880-32231-3

Date Collected: 08/11/23 00:00

Matrix: Solid

Date Received: 08/17/23 10:40

Method: SW846 8021B - Volatile Organic Compounds (GC)

| Analyte | Result | Qualifier | RL | Unit | D | Prepared | Analyzed | Dil Fac |
|-----------------------------|-----------|-----------|----------|-------|---|----------------|----------------|---------|
| Benzene | <0.00200 | U *- *1 | 0.00200 | mg/Kg | | 08/23/23 16:35 | 08/23/23 21:19 | 1 |
| Toluene | <0.00200 | U | 0.00200 | mg/Kg | | 08/23/23 16:35 | 08/23/23 21:19 | 1 |
| Ethylbenzene | <0.00200 | U | 0.00200 | mg/Kg | | 08/23/23 16:35 | 08/23/23 21:19 | 1 |
| m,p-Xylenes | <0.00399 | U | 0.00399 | mg/Kg | | 08/23/23 16:35 | 08/23/23 21:19 | 1 |
| o-Xylene | <0.00200 | U | 0.00200 | mg/Kg | | 08/23/23 16:35 | 08/23/23 21:19 | 1 |
| Xylenes, Total | <0.00399 | U | 0.00399 | mg/Kg | | 08/23/23 16:35 | 08/23/23 21:19 | 1 |
| Surrogate | %Recovery | Qualifier | Limits | | | Prepared | Analyzed | Dil Fac |
| 4-Bromofluorobenzene (Surr) | 133 | S1+ | 70 - 130 | | | 08/23/23 16:35 | 08/23/23 21:19 | 1 |
| 1,4-Difluorobenzene (Surr) | 93 | | 70 - 130 | | | 08/23/23 16:35 | 08/23/23 21:19 | 1 |

Method: TAL SOP Total BTEX - Total BTEX Calculation

| Analyte | Result | Qualifier | RL | Unit | D | Prepared | Analyzed | Dil Fac |
|------------|----------|-----------|---------|-------|---|----------|----------------|---------|
| Total BTEX | <0.00399 | U | 0.00399 | mg/Kg | | | 08/24/23 10:37 | 1 |

Method: SW846 8015 NM - Diesel Range Organics (DRO) (GC)

| Analyte | Result | Qualifier | RL | Unit | D | Prepared | Analyzed | Dil Fac |
|-----------|--------|-----------|------|-------|---|----------|----------------|---------|
| Total TPH | <50.2 | U | 50.2 | mg/Kg | | | 08/24/23 11:28 | 1 |

Method: SW846 8015B NM - Diesel Range Organics (DRO) (GC)

| Analyte | Result | Qualifier | RL | Unit | D | Prepared | Analyzed | Dil Fac |
|--------------------------------------|--------|-----------|------|-------|---|----------------|----------------|---------|
| Gasoline Range Organics (GRO)-C6-C10 | <50.2 | U | 50.2 | mg/Kg | | 08/22/23 15:35 | 08/23/23 21:37 | 1 |
| Diesel Range Organics (Over C10-C28) | <50.2 | U | 50.2 | mg/Kg | | 08/22/23 15:35 | 08/23/23 21:37 | 1 |

Eurofins Midland

Client Sample Results

Client: Trinity Oilfield Services & Rentals, LLC
Project/Site: Donkey Kong 1 Fed Com

Job ID: 880-32231-1
SDG: 93321

Client Sample ID: DV-002.0-00.0-S

Lab Sample ID: 880-32231-3

Date Collected: 08/11/23 00:00

Matrix: Solid

Date Received: 08/17/23 10:40

Method: SW846 8015B NM - Diesel Range Organics (DRO) (GC) (Continued)

| Analyte | Result | Qualifier | RL | Unit | D | Prepared | Analyzed | Dil Fac |
|-----------------------------------|-----------|-----------|----------|-------|---|----------------|----------------|---------|
| Oil Range Organics (Over C28-C36) | <50.2 | U | 50.2 | mg/Kg | | 08/22/23 15:35 | 08/23/23 21:37 | 1 |
| Surrogate | %Recovery | Qualifier | Limits | | | Prepared | Analyzed | Dil Fac |
| 1-Chlorooctane (Surr) | 136 | S1+ | 70 - 130 | | | 08/22/23 15:35 | 08/23/23 21:37 | 1 |
| o-Terphenyl (Surr) | 113 | | 70 - 130 | | | 08/22/23 15:35 | 08/23/23 21:37 | 1 |

Method: EPA 300.0 - Anions, Ion Chromatography - Soluble

| Analyte | Result | Qualifier | RL | Unit | D | Prepared | Analyzed | Dil Fac |
|----------|--------|-----------|------|-------|---|----------|----------------|---------|
| Chloride | 127 | | 4.99 | mg/Kg | | | 08/21/23 10:42 | 1 |

Client Sample ID: DV-002.0-01.0-S

Lab Sample ID: 880-32231-4

Date Collected: 08/11/23 00:00

Matrix: Solid

Date Received: 08/17/23 10:40

Method: SW846 8021B - Volatile Organic Compounds (GC)

| Analyte | Result | Qualifier | RL | Unit | D | Prepared | Analyzed | Dil Fac |
|-----------------------------|-----------|-----------|----------|-------|---|----------------|----------------|---------|
| Benzene | <0.00198 | U *- *1 | 0.00198 | mg/Kg | | 08/23/23 16:35 | 08/23/23 21:45 | 1 |
| Toluene | <0.00198 | U | 0.00198 | mg/Kg | | 08/23/23 16:35 | 08/23/23 21:45 | 1 |
| Ethylbenzene | <0.00198 | U | 0.00198 | mg/Kg | | 08/23/23 16:35 | 08/23/23 21:45 | 1 |
| m,p-Xylenes | <0.00397 | U | 0.00397 | mg/Kg | | 08/23/23 16:35 | 08/23/23 21:45 | 1 |
| o-Xylene | <0.00198 | U | 0.00198 | mg/Kg | | 08/23/23 16:35 | 08/23/23 21:45 | 1 |
| Xylenes, Total | <0.00397 | U | 0.00397 | mg/Kg | | 08/23/23 16:35 | 08/23/23 21:45 | 1 |
| Surrogate | %Recovery | Qualifier | Limits | | | Prepared | Analyzed | Dil Fac |
| 4-Bromofluorobenzene (Surr) | 129 | | 70 - 130 | | | 08/23/23 16:35 | 08/23/23 21:45 | 1 |
| 1,4-Difluorobenzene (Surr) | 99 | | 70 - 130 | | | 08/23/23 16:35 | 08/23/23 21:45 | 1 |

Method: TAL SOP Total BTEX - Total BTEX Calculation

| Analyte | Result | Qualifier | RL | Unit | D | Prepared | Analyzed | Dil Fac |
|------------|----------|-----------|---------|-------|---|----------|----------------|---------|
| Total BTEX | <0.00397 | U | 0.00397 | mg/Kg | | | 08/24/23 10:37 | 1 |

Method: SW846 8015 NM - Diesel Range Organics (DRO) (GC)

| Analyte | Result | Qualifier | RL | Unit | D | Prepared | Analyzed | Dil Fac |
|-----------|--------|-----------|------|-------|---|----------|----------------|---------|
| Total TPH | <50.1 | U | 50.1 | mg/Kg | | | 08/24/23 11:28 | 1 |

Method: SW846 8015B NM - Diesel Range Organics (DRO) (GC)

| Analyte | Result | Qualifier | RL | Unit | D | Prepared | Analyzed | Dil Fac |
|--------------------------------------|-----------|-----------|----------|-------|---|----------------|----------------|---------|
| Gasoline Range Organics (GRO)-C6-C10 | <50.1 | U | 50.1 | mg/Kg | | 08/22/23 15:35 | 08/23/23 21:58 | 1 |
| Diesel Range Organics (Over C10-C28) | <50.1 | U | 50.1 | mg/Kg | | 08/22/23 15:35 | 08/23/23 21:58 | 1 |
| Oil Range Organics (Over C28-C36) | <50.1 | U | 50.1 | mg/Kg | | 08/22/23 15:35 | 08/23/23 21:58 | 1 |
| Surrogate | %Recovery | Qualifier | Limits | | | Prepared | Analyzed | Dil Fac |
| 1-Chlorooctane (Surr) | 137 | S1+ | 70 - 130 | | | 08/22/23 15:35 | 08/23/23 21:58 | 1 |
| o-Terphenyl (Surr) | 117 | | 70 - 130 | | | 08/22/23 15:35 | 08/23/23 21:58 | 1 |

Method: EPA 300.0 - Anions, Ion Chromatography - Soluble

| Analyte | Result | Qualifier | RL | Unit | D | Prepared | Analyzed | Dil Fac |
|----------|--------|-----------|------|-------|---|----------|----------------|---------|
| Chloride | 124 | | 5.05 | mg/Kg | | | 08/21/23 10:50 | 1 |

Eurofins Midland

Client Sample Results

Client: Trinity Oilfield Services & Rentals, LLC
Project/Site: Donkey Kong 1 Fed Com

Job ID: 880-32231-1
SDG: 93321

Client Sample ID: DV-003.0-00.0-S

Lab Sample ID: 880-32231-5

Date Collected: 08/11/23 00:00

Matrix: Solid

Date Received: 08/17/23 10:40

Method: SW846 8021B - Volatile Organic Compounds (GC)

| Analyte | Result | Qualifier | RL | Unit | D | Prepared | Analyzed | Dil Fac |
|----------------|----------|-----------|---------|-------|---|----------------|----------------|---------|
| Benzene | <0.00200 | U *- *1 | 0.00200 | mg/Kg | | 08/23/23 16:35 | 08/23/23 22:11 | 1 |
| Toluene | <0.00200 | U | 0.00200 | mg/Kg | | 08/23/23 16:35 | 08/23/23 22:11 | 1 |
| Ethylbenzene | <0.00200 | U | 0.00200 | mg/Kg | | 08/23/23 16:35 | 08/23/23 22:11 | 1 |
| m,p-Xylenes | <0.00400 | U | 0.00400 | mg/Kg | | 08/23/23 16:35 | 08/23/23 22:11 | 1 |
| o-Xylene | <0.00200 | U | 0.00200 | mg/Kg | | 08/23/23 16:35 | 08/23/23 22:11 | 1 |
| Xylenes, Total | <0.00400 | U | 0.00400 | mg/Kg | | 08/23/23 16:35 | 08/23/23 22:11 | 1 |

| Surrogate | %Recovery | Qualifier | Limits | Prepared | Analyzed | Dil Fac |
|-----------------------------|-----------|-----------|----------|----------------|----------------|---------|
| 4-Bromofluorobenzene (Surr) | 123 | | 70 - 130 | 08/23/23 16:35 | 08/23/23 22:11 | 1 |
| 1,4-Difluorobenzene (Surr) | 90 | | 70 - 130 | 08/23/23 16:35 | 08/23/23 22:11 | 1 |

Method: TAL SOP Total BTEX - Total BTEX Calculation

| Analyte | Result | Qualifier | RL | Unit | D | Prepared | Analyzed | Dil Fac |
|------------|----------|-----------|---------|-------|---|----------|----------------|---------|
| Total BTEX | <0.00400 | U | 0.00400 | mg/Kg | | | 08/24/23 10:37 | 1 |

Method: SW846 8015 NM - Diesel Range Organics (DRO) (GC)

| Analyte | Result | Qualifier | RL | Unit | D | Prepared | Analyzed | Dil Fac |
|-----------|--------|-----------|------|-------|---|----------|----------------|---------|
| Total TPH | 68.6 | | 49.6 | mg/Kg | | | 08/24/23 11:28 | 1 |

Method: SW846 8015B NM - Diesel Range Organics (DRO) (GC)

| Analyte | Result | Qualifier | RL | Unit | D | Prepared | Analyzed | Dil Fac |
|--------------------------------------|--------|-----------|------|-------|---|----------------|----------------|---------|
| Gasoline Range Organics (GRO)-C6-C10 | <49.6 | U | 49.6 | mg/Kg | | 08/22/23 15:35 | 08/23/23 22:19 | 1 |
| Diesel Range Organics (Over C10-C28) | 68.6 | | 49.6 | mg/Kg | | 08/22/23 15:35 | 08/23/23 22:19 | 1 |
| Oil Range Organics (Over C28-C36) | <49.6 | U | 49.6 | mg/Kg | | 08/22/23 15:35 | 08/23/23 22:19 | 1 |

| Surrogate | %Recovery | Qualifier | Limits | Prepared | Analyzed | Dil Fac |
|-----------------------|-----------|-----------|----------|----------------|----------------|---------|
| 1-Chlorooctane (Surr) | 118 | | 70 - 130 | 08/22/23 15:35 | 08/23/23 22:19 | 1 |
| o-Terphenyl (Surr) | 97 | | 70 - 130 | 08/22/23 15:35 | 08/23/23 22:19 | 1 |

Method: EPA 300.0 - Anions, Ion Chromatography - Soluble

| Analyte | Result | Qualifier | RL | Unit | D | Prepared | Analyzed | Dil Fac |
|----------|--------|-----------|------|-------|---|----------|----------------|---------|
| Chloride | 753 | | 5.03 | mg/Kg | | | 08/21/23 10:57 | 1 |

Client Sample ID: DV-003.0-01.0-S

Lab Sample ID: 880-32231-6

Date Collected: 08/11/23 00:00

Matrix: Solid

Date Received: 08/17/23 10:40

Method: SW846 8021B - Volatile Organic Compounds (GC)

| Analyte | Result | Qualifier | RL | Unit | D | Prepared | Analyzed | Dil Fac |
|----------------|----------|-----------|---------|-------|---|----------------|----------------|---------|
| Benzene | <0.00199 | U *- *1 | 0.00199 | mg/Kg | | 08/23/23 16:35 | 08/23/23 22:37 | 1 |
| Toluene | <0.00199 | U | 0.00199 | mg/Kg | | 08/23/23 16:35 | 08/23/23 22:37 | 1 |
| Ethylbenzene | <0.00199 | U | 0.00199 | mg/Kg | | 08/23/23 16:35 | 08/23/23 22:37 | 1 |
| m,p-Xylenes | <0.00398 | U | 0.00398 | mg/Kg | | 08/23/23 16:35 | 08/23/23 22:37 | 1 |
| o-Xylene | <0.00199 | U | 0.00199 | mg/Kg | | 08/23/23 16:35 | 08/23/23 22:37 | 1 |
| Xylenes, Total | <0.00398 | U | 0.00398 | mg/Kg | | 08/23/23 16:35 | 08/23/23 22:37 | 1 |

| Surrogate | %Recovery | Qualifier | Limits | Prepared | Analyzed | Dil Fac |
|-----------------------------|-----------|-----------|----------|----------------|----------------|---------|
| 4-Bromofluorobenzene (Surr) | 153 | S1+ | 70 - 130 | 08/23/23 16:35 | 08/23/23 22:37 | 1 |
| 1,4-Difluorobenzene (Surr) | 107 | | 70 - 130 | 08/23/23 16:35 | 08/23/23 22:37 | 1 |

Eurofins Midland

Client Sample Results

Client: Trinity Oilfield Services & Rentals, LLC
Project/Site: Donkey Kong 1 Fed Com

Job ID: 880-32231-1
SDG: 93321

Client Sample ID: DV-003.0-01.0-S

Lab Sample ID: 880-32231-6

Date Collected: 08/11/23 00:00

Matrix: Solid

Date Received: 08/17/23 10:40

Method: TAL SOP Total BTEX - Total BTEX Calculation

| Analyte | Result | Qualifier | RL | Unit | D | Prepared | Analyzed | Dil Fac |
|------------|----------|-----------|---------|-------|---|----------|----------------|---------|
| Total BTEX | <0.00398 | U | 0.00398 | mg/Kg | | | 08/24/23 10:37 | 1 |

Method: SW846 8015 NM - Diesel Range Organics (DRO) (GC)

| Analyte | Result | Qualifier | RL | Unit | D | Prepared | Analyzed | Dil Fac |
|-----------|--------|-----------|------|-------|---|----------|----------------|---------|
| Total TPH | <49.5 | U | 49.5 | mg/Kg | | | 08/24/23 11:28 | 1 |

Method: SW846 8015B NM - Diesel Range Organics (DRO) (GC)

| Analyte | Result | Qualifier | RL | Unit | D | Prepared | Analyzed | Dil Fac |
|--------------------------------------|-----------|-----------|----------|-------|---|----------------|----------------|---------|
| Gasoline Range Organics (GRO)-C6-C10 | <49.5 | U | 49.5 | mg/Kg | | 08/22/23 15:35 | 08/23/23 22:41 | 1 |
| Diesel Range Organics (Over C10-C28) | <49.5 | U | 49.5 | mg/Kg | | 08/22/23 15:35 | 08/23/23 22:41 | 1 |
| Oil Range Organics (Over C28-C36) | <49.5 | U | 49.5 | mg/Kg | | 08/22/23 15:35 | 08/23/23 22:41 | 1 |
| Surrogate | %Recovery | Qualifier | Limits | | | Prepared | Analyzed | Dil Fac |
| 1-Chlorooctane (Surr) | 133 | S1+ | 70 - 130 | | | 08/22/23 15:35 | 08/23/23 22:41 | 1 |
| o-Terphenyl (Surr) | 115 | | 70 - 130 | | | 08/22/23 15:35 | 08/23/23 22:41 | 1 |

Method: EPA 300.0 - Anions, Ion Chromatography - Soluble

| Analyte | Result | Qualifier | RL | Unit | D | Prepared | Analyzed | Dil Fac |
|----------|--------|-----------|------|-------|---|----------|----------------|---------|
| Chloride | 166 | | 5.02 | mg/Kg | | | 08/21/23 11:19 | 1 |

Client Sample ID: DV-004.0-00.0S

Lab Sample ID: 880-32231-7

Date Collected: 08/11/23 00:00

Matrix: Solid

Date Received: 08/17/23 10:40

Method: SW846 8021B - Volatile Organic Compounds (GC)

| Analyte | Result | Qualifier | RL | Unit | D | Prepared | Analyzed | Dil Fac |
|-----------------------------|-----------|-----------|----------|-------|---|----------------|----------------|---------|
| Benzene | <0.00200 | U *- *1 | 0.00200 | mg/Kg | | 08/23/23 16:35 | 08/23/23 23:03 | 1 |
| Toluene | <0.00200 | U | 0.00200 | mg/Kg | | 08/23/23 16:35 | 08/23/23 23:03 | 1 |
| Ethylbenzene | <0.00200 | U | 0.00200 | mg/Kg | | 08/23/23 16:35 | 08/23/23 23:03 | 1 |
| m,p-Xylenes | <0.00401 | U | 0.00401 | mg/Kg | | 08/23/23 16:35 | 08/23/23 23:03 | 1 |
| o-Xylene | <0.00200 | U | 0.00200 | mg/Kg | | 08/23/23 16:35 | 08/23/23 23:03 | 1 |
| Xylenes, Total | <0.00401 | U | 0.00401 | mg/Kg | | 08/23/23 16:35 | 08/23/23 23:03 | 1 |
| Surrogate | %Recovery | Qualifier | Limits | | | Prepared | Analyzed | Dil Fac |
| 4-Bromofluorobenzene (Surr) | 132 | S1+ | 70 - 130 | | | 08/23/23 16:35 | 08/23/23 23:03 | 1 |
| 1,4-Difluorobenzene (Surr) | 87 | | 70 - 130 | | | 08/23/23 16:35 | 08/23/23 23:03 | 1 |

Method: TAL SOP Total BTEX - Total BTEX Calculation

| Analyte | Result | Qualifier | RL | Unit | D | Prepared | Analyzed | Dil Fac |
|------------|----------|-----------|---------|-------|---|----------|----------------|---------|
| Total BTEX | <0.00401 | U | 0.00401 | mg/Kg | | | 08/24/23 10:37 | 1 |

Method: SW846 8015 NM - Diesel Range Organics (DRO) (GC)

| Analyte | Result | Qualifier | RL | Unit | D | Prepared | Analyzed | Dil Fac |
|-----------|--------|-----------|------|-------|---|----------|----------------|---------|
| Total TPH | 449 | | 50.2 | mg/Kg | | | 08/24/23 11:28 | 1 |

Method: SW846 8015B NM - Diesel Range Organics (DRO) (GC)

| Analyte | Result | Qualifier | RL | Unit | D | Prepared | Analyzed | Dil Fac |
|--------------------------------------|--------|-----------|------|-------|---|----------------|----------------|---------|
| Gasoline Range Organics (GRO)-C6-C10 | <50.2 | U | 50.2 | mg/Kg | | 08/22/23 15:35 | 08/23/23 23:02 | 1 |
| Diesel Range Organics (Over C10-C28) | 449 | | 50.2 | mg/Kg | | 08/22/23 15:35 | 08/23/23 23:02 | 1 |

Eurofins Midland

Client Sample Results

Client: Trinity Oilfield Services & Rentals, LLC
Project/Site: Donkey Kong 1 Fed Com

Job ID: 880-32231-1
SDG: 93321

Client Sample ID: DV-004.0-00.0S

Lab Sample ID: 880-32231-7

Date Collected: 08/11/23 00:00

Matrix: Solid

Date Received: 08/17/23 10:40

Method: SW846 8015B NM - Diesel Range Organics (DRO) (GC) (Continued)

| Analyte | Result | Qualifier | RL | Unit | D | Prepared | Analyzed | Dil Fac |
|-----------------------------------|-----------|-----------|----------|-------|---|----------------|----------------|---------|
| Oil Range Organics (Over C28-C36) | <50.2 | U | 50.2 | mg/Kg | | 08/22/23 15:35 | 08/23/23 23:02 | 1 |
| Surrogate | %Recovery | Qualifier | Limits | | | Prepared | Analyzed | Dil Fac |
| 1-Chlorooctane (Surr) | 131 | S1+ | 70 - 130 | | | 08/22/23 15:35 | 08/23/23 23:02 | 1 |
| o-Terphenyl (Surr) | 111 | | 70 - 130 | | | 08/22/23 15:35 | 08/23/23 23:02 | 1 |

Method: EPA 300.0 - Anions, Ion Chromatography - Soluble

| Analyte | Result | Qualifier | RL | Unit | D | Prepared | Analyzed | Dil Fac |
|----------|--------|-----------|------|-------|---|----------|----------------|---------|
| Chloride | 384 | | 5.00 | mg/Kg | | | 08/21/23 11:27 | 1 |

Client Sample ID: DV-004.0-01.0-S

Lab Sample ID: 880-32231-8

Date Collected: 08/11/23 00:00

Matrix: Solid

Date Received: 08/17/23 10:40

Method: SW846 8021B - Volatile Organic Compounds (GC)

| Analyte | Result | Qualifier | RL | Unit | D | Prepared | Analyzed | Dil Fac |
|-----------------------------|-----------|-----------|----------|-------|---|----------------|----------------|---------|
| Benzene | <0.00199 | U * - *1 | 0.00199 | mg/Kg | | 08/23/23 16:35 | 08/23/23 23:29 | 1 |
| Toluene | <0.00199 | U | 0.00199 | mg/Kg | | 08/23/23 16:35 | 08/23/23 23:29 | 1 |
| Ethylbenzene | <0.00199 | U | 0.00199 | mg/Kg | | 08/23/23 16:35 | 08/23/23 23:29 | 1 |
| m,p-Xylenes | <0.00398 | U | 0.00398 | mg/Kg | | 08/23/23 16:35 | 08/23/23 23:29 | 1 |
| o-Xylene | <0.00199 | U | 0.00199 | mg/Kg | | 08/23/23 16:35 | 08/23/23 23:29 | 1 |
| Xylenes, Total | <0.00398 | U | 0.00398 | mg/Kg | | 08/23/23 16:35 | 08/23/23 23:29 | 1 |
| Surrogate | %Recovery | Qualifier | Limits | | | Prepared | Analyzed | Dil Fac |
| 4-Bromofluorobenzene (Surr) | 122 | | 70 - 130 | | | 08/23/23 16:35 | 08/23/23 23:29 | 1 |
| 1,4-Difluorobenzene (Surr) | 103 | | 70 - 130 | | | 08/23/23 16:35 | 08/23/23 23:29 | 1 |

Method: TAL SOP Total BTEX - Total BTEX Calculation

| Analyte | Result | Qualifier | RL | Unit | D | Prepared | Analyzed | Dil Fac |
|------------|----------|-----------|---------|-------|---|----------|----------------|---------|
| Total BTEX | <0.00398 | U | 0.00398 | mg/Kg | | | 08/24/23 10:37 | 1 |

Method: SW846 8015 NM - Diesel Range Organics (DRO) (GC)

| Analyte | Result | Qualifier | RL | Unit | D | Prepared | Analyzed | Dil Fac |
|-----------|--------|-----------|------|-------|---|----------|----------------|---------|
| Total TPH | <50.4 | U | 50.4 | mg/Kg | | | 08/24/23 11:28 | 1 |

Method: SW846 8015B NM - Diesel Range Organics (DRO) (GC)

| Analyte | Result | Qualifier | RL | Unit | D | Prepared | Analyzed | Dil Fac |
|--------------------------------------|-----------|-----------|----------|-------|---|----------------|----------------|---------|
| Gasoline Range Organics (GRO)-C6-C10 | <50.4 | U | 50.4 | mg/Kg | | 08/22/23 15:35 | 08/23/23 23:23 | 1 |
| Diesel Range Organics (Over C10-C28) | <50.4 | U | 50.4 | mg/Kg | | 08/22/23 15:35 | 08/23/23 23:23 | 1 |
| Oil Range Organics (Over C28-C36) | <50.4 | U | 50.4 | mg/Kg | | 08/22/23 15:35 | 08/23/23 23:23 | 1 |
| Surrogate | %Recovery | Qualifier | Limits | | | Prepared | Analyzed | Dil Fac |
| 1-Chlorooctane (Surr) | 140 | S1+ | 70 - 130 | | | 08/22/23 15:35 | 08/23/23 23:23 | 1 |
| o-Terphenyl (Surr) | 125 | | 70 - 130 | | | 08/22/23 15:35 | 08/23/23 23:23 | 1 |

Method: EPA 300.0 - Anions, Ion Chromatography - Soluble

| Analyte | Result | Qualifier | RL | Unit | D | Prepared | Analyzed | Dil Fac |
|----------|--------|-----------|------|-------|---|----------|----------------|---------|
| Chloride | 87.3 | | 4.98 | mg/Kg | | | 08/21/23 11:34 | 1 |

Eurofins Midland

Client Sample Results

Client: Trinity Oilfield Services & Rentals, LLC
Project/Site: Donkey Kong 1 Fed Com

Job ID: 880-32231-1
SDG: 93321

Client Sample ID: DV-005.0-00.0-S

Lab Sample ID: 880-32231-9

Date Collected: 08/11/23 00:00

Matrix: Solid

Date Received: 08/17/23 10:40

Method: SW846 8021B - Volatile Organic Compounds (GC)

| Analyte | Result | Qualifier | RL | Unit | D | Prepared | Analyzed | Dil Fac |
|----------------|----------|-----------|---------|-------|---|----------------|----------------|---------|
| Benzene | <0.00201 | U *- *1 | 0.00201 | mg/Kg | | 08/23/23 16:35 | 08/23/23 23:54 | 1 |
| Toluene | <0.00201 | U | 0.00201 | mg/Kg | | 08/23/23 16:35 | 08/23/23 23:54 | 1 |
| Ethylbenzene | <0.00201 | U | 0.00201 | mg/Kg | | 08/23/23 16:35 | 08/23/23 23:54 | 1 |
| m,p-Xylenes | <0.00402 | U | 0.00402 | mg/Kg | | 08/23/23 16:35 | 08/23/23 23:54 | 1 |
| o-Xylene | <0.00201 | U | 0.00201 | mg/Kg | | 08/23/23 16:35 | 08/23/23 23:54 | 1 |
| Xylenes, Total | <0.00402 | U | 0.00402 | mg/Kg | | 08/23/23 16:35 | 08/23/23 23:54 | 1 |

| Surrogate | %Recovery | Qualifier | Limits | Prepared | Analyzed | Dil Fac |
|-----------------------------|-----------|-----------|----------|----------------|----------------|---------|
| 4-Bromofluorobenzene (Surr) | 121 | | 70 - 130 | 08/23/23 16:35 | 08/23/23 23:54 | 1 |
| 1,4-Difluorobenzene (Surr) | 88 | | 70 - 130 | 08/23/23 16:35 | 08/23/23 23:54 | 1 |

Method: TAL SOP Total BTEX - Total BTEX Calculation

| Analyte | Result | Qualifier | RL | Unit | D | Prepared | Analyzed | Dil Fac |
|------------|----------|-----------|---------|-------|---|----------|----------------|---------|
| Total BTEX | <0.00402 | U | 0.00402 | mg/Kg | | | 08/24/23 10:37 | 1 |

Method: SW846 8015 NM - Diesel Range Organics (DRO) (GC)

| Analyte | Result | Qualifier | RL | Unit | D | Prepared | Analyzed | Dil Fac |
|-----------|--------|-----------|------|-------|---|----------|----------------|---------|
| Total TPH | 713 | | 49.9 | mg/Kg | | | 08/24/23 11:28 | 1 |

Method: SW846 8015B NM - Diesel Range Organics (DRO) (GC)

| Analyte | Result | Qualifier | RL | Unit | D | Prepared | Analyzed | Dil Fac |
|--------------------------------------|--------|-----------|------|-------|---|----------------|----------------|---------|
| Gasoline Range Organics (GRO)-C6-C10 | <49.9 | U | 49.9 | mg/Kg | | 08/22/23 15:35 | 08/23/23 23:45 | 1 |
| Diesel Range Organics (Over C10-C28) | 713 | | 49.9 | mg/Kg | | 08/22/23 15:35 | 08/23/23 23:45 | 1 |
| Oil Range Organics (Over C28-C36) | <49.9 | U | 49.9 | mg/Kg | | 08/22/23 15:35 | 08/23/23 23:45 | 1 |

| Surrogate | %Recovery | Qualifier | Limits | Prepared | Analyzed | Dil Fac |
|-----------------------|-----------|-----------|----------|----------------|----------------|---------|
| 1-Chlorooctane (Surr) | 125 | | 70 - 130 | 08/22/23 15:35 | 08/23/23 23:45 | 1 |
| o-Terphenyl (Surr) | 103 | | 70 - 130 | 08/22/23 15:35 | 08/23/23 23:45 | 1 |

Method: EPA 300.0 - Anions, Ion Chromatography - Soluble

| Analyte | Result | Qualifier | RL | Unit | D | Prepared | Analyzed | Dil Fac |
|----------|--------|-----------|------|-------|---|----------|----------------|---------|
| Chloride | 422 | | 4.96 | mg/Kg | | | 08/21/23 11:41 | 1 |

Client Sample ID: DV-005.0-01.0-S

Lab Sample ID: 880-32231-10

Date Collected: 08/11/23 00:00

Matrix: Solid

Date Received: 08/17/23 10:40

Method: SW846 8021B - Volatile Organic Compounds (GC)

| Analyte | Result | Qualifier | RL | Unit | D | Prepared | Analyzed | Dil Fac |
|----------------|----------|-----------|---------|-------|---|----------------|----------------|---------|
| Benzene | <0.00202 | U *- *1 | 0.00202 | mg/Kg | | 08/23/23 16:35 | 08/24/23 00:20 | 1 |
| Toluene | <0.00202 | U | 0.00202 | mg/Kg | | 08/23/23 16:35 | 08/24/23 00:20 | 1 |
| Ethylbenzene | <0.00202 | U | 0.00202 | mg/Kg | | 08/23/23 16:35 | 08/24/23 00:20 | 1 |
| m,p-Xylenes | <0.00403 | U | 0.00403 | mg/Kg | | 08/23/23 16:35 | 08/24/23 00:20 | 1 |
| o-Xylene | <0.00202 | U | 0.00202 | mg/Kg | | 08/23/23 16:35 | 08/24/23 00:20 | 1 |
| Xylenes, Total | <0.00403 | U | 0.00403 | mg/Kg | | 08/23/23 16:35 | 08/24/23 00:20 | 1 |

| Surrogate | %Recovery | Qualifier | Limits | Prepared | Analyzed | Dil Fac |
|-----------------------------|-----------|-----------|----------|----------------|----------------|---------|
| 4-Bromofluorobenzene (Surr) | 151 | S1+ | 70 - 130 | 08/23/23 16:35 | 08/24/23 00:20 | 1 |
| 1,4-Difluorobenzene (Surr) | 128 | | 70 - 130 | 08/23/23 16:35 | 08/24/23 00:20 | 1 |

Eurofins Midland

Client Sample Results

Client: Trinity Oilfield Services & Rentals, LLC
Project/Site: Donkey Kong 1 Fed Com

Job ID: 880-32231-1
SDG: 93321

Client Sample ID: DV-005.0-01.0-S

Lab Sample ID: 880-32231-10

Date Collected: 08/11/23 00:00

Matrix: Solid

Date Received: 08/17/23 10:40

Method: TAL SOP Total BTEX - Total BTEX Calculation

| Analyte | Result | Qualifier | RL | Unit | D | Prepared | Analyzed | Dil Fac |
|------------|----------|-----------|---------|-------|---|----------|----------------|---------|
| Total BTEX | <0.00403 | U | 0.00403 | mg/Kg | | | 08/24/23 10:37 | 1 |

Method: SW846 8015 NM - Diesel Range Organics (DRO) (GC)

| Analyte | Result | Qualifier | RL | Unit | D | Prepared | Analyzed | Dil Fac |
|-----------|--------|-----------|------|-------|---|----------|----------------|---------|
| Total TPH | <49.8 | U | 49.8 | mg/Kg | | | 08/24/23 11:28 | 1 |

Method: SW846 8015B NM - Diesel Range Organics (DRO) (GC)

| Analyte | Result | Qualifier | RL | Unit | D | Prepared | Analyzed | Dil Fac |
|--------------------------------------|-----------|-----------|----------|-------|---|----------------|----------------|---------|
| Gasoline Range Organics (GRO)-C6-C10 | <49.8 | U | 49.8 | mg/Kg | | 08/22/23 15:35 | 08/24/23 00:06 | 1 |
| Diesel Range Organics (Over C10-C28) | <49.8 | U | 49.8 | mg/Kg | | 08/22/23 15:35 | 08/24/23 00:06 | 1 |
| Oil Range Organics (Over C28-C36) | <49.8 | U | 49.8 | mg/Kg | | 08/22/23 15:35 | 08/24/23 00:06 | 1 |
| Surrogate | %Recovery | Qualifier | Limits | | | Prepared | Analyzed | Dil Fac |
| 1-Chlorooctane (Surr) | 121 | | 70 - 130 | | | 08/22/23 15:35 | 08/24/23 00:06 | 1 |
| o-Terphenyl (Surr) | 103 | | 70 - 130 | | | 08/22/23 15:35 | 08/24/23 00:06 | 1 |

Method: EPA 300.0 - Anions, Ion Chromatography - Soluble

| Analyte | Result | Qualifier | RL | Unit | D | Prepared | Analyzed | Dil Fac |
|----------|--------|-----------|------|-------|---|----------|----------------|---------|
| Chloride | 186 | | 5.02 | mg/Kg | | | 08/21/23 11:49 | 1 |

Client Sample ID: DV-006.0-00.0-S

Lab Sample ID: 880-32231-11

Date Collected: 08/11/23 00:00

Matrix: Solid

Date Received: 08/17/23 10:40

Method: SW846 8021B - Volatile Organic Compounds (GC)

| Analyte | Result | Qualifier | RL | Unit | D | Prepared | Analyzed | Dil Fac |
|-----------------------------|-----------|-----------|----------|-------|---|----------------|----------------|---------|
| Benzene | <0.00200 | U *- *1 | 0.00200 | mg/Kg | | 08/23/23 16:35 | 08/24/23 02:03 | 1 |
| Toluene | <0.00200 | U | 0.00200 | mg/Kg | | 08/23/23 16:35 | 08/24/23 02:03 | 1 |
| Ethylbenzene | <0.00200 | U | 0.00200 | mg/Kg | | 08/23/23 16:35 | 08/24/23 02:03 | 1 |
| m,p-Xylenes | <0.00399 | U | 0.00399 | mg/Kg | | 08/23/23 16:35 | 08/24/23 02:03 | 1 |
| o-Xylene | <0.00200 | U | 0.00200 | mg/Kg | | 08/23/23 16:35 | 08/24/23 02:03 | 1 |
| Xylenes, Total | <0.00399 | U | 0.00399 | mg/Kg | | 08/23/23 16:35 | 08/24/23 02:03 | 1 |
| Surrogate | %Recovery | Qualifier | Limits | | | Prepared | Analyzed | Dil Fac |
| 4-Bromofluorobenzene (Surr) | 123 | | 70 - 130 | | | 08/23/23 16:35 | 08/24/23 02:03 | 1 |
| 1,4-Difluorobenzene (Surr) | 98 | | 70 - 130 | | | 08/23/23 16:35 | 08/24/23 02:03 | 1 |

Method: TAL SOP Total BTEX - Total BTEX Calculation

| Analyte | Result | Qualifier | RL | Unit | D | Prepared | Analyzed | Dil Fac |
|------------|----------|-----------|---------|-------|---|----------|----------------|---------|
| Total BTEX | <0.00399 | U | 0.00399 | mg/Kg | | | 08/24/23 10:37 | 1 |

Method: SW846 8015 NM - Diesel Range Organics (DRO) (GC)

| Analyte | Result | Qualifier | RL | Unit | D | Prepared | Analyzed | Dil Fac |
|-----------|--------|-----------|------|-------|---|----------|----------------|---------|
| Total TPH | 730 | | 49.6 | mg/Kg | | | 08/24/23 11:28 | 1 |

Method: SW846 8015B NM - Diesel Range Organics (DRO) (GC)

| Analyte | Result | Qualifier | RL | Unit | D | Prepared | Analyzed | Dil Fac |
|--------------------------------------|--------|-----------|------|-------|---|----------------|----------------|---------|
| Gasoline Range Organics (GRO)-C6-C10 | <49.6 | U | 49.6 | mg/Kg | | 08/22/23 15:35 | 08/24/23 00:48 | 1 |
| Diesel Range Organics (Over C10-C28) | 730 | | 49.6 | mg/Kg | | 08/22/23 15:35 | 08/24/23 00:48 | 1 |

Eurofins Midland

Client Sample Results

Client: Trinity Oilfield Services & Rentals, LLC
Project/Site: Donkey Kong 1 Fed Com

Job ID: 880-32231-1
SDG: 93321

Client Sample ID: DV-006.0-00.0-S

Lab Sample ID: 880-32231-11

Date Collected: 08/11/23 00:00

Matrix: Solid

Date Received: 08/17/23 10:40

Method: SW846 8015B NM - Diesel Range Organics (DRO) (GC) (Continued)

| Analyte | Result | Qualifier | RL | Unit | D | Prepared | Analyzed | Dil Fac |
|-----------------------------------|-----------|-----------|----------|-------|---|----------------|----------------|---------|
| Oil Range Organics (Over C28-C36) | <49.6 | U | 49.6 | mg/Kg | | 08/22/23 15:35 | 08/24/23 00:48 | 1 |
| Surrogate | %Recovery | Qualifier | Limits | | | Prepared | Analyzed | Dil Fac |
| 1-Chlorooctane (Surr) | 118 | | 70 - 130 | | | 08/22/23 15:35 | 08/24/23 00:48 | 1 |
| o-Terphenyl (Surr) | 97 | | 70 - 130 | | | 08/22/23 15:35 | 08/24/23 00:48 | 1 |

Method: EPA 300.0 - Anions, Ion Chromatography - Soluble

| Analyte | Result | Qualifier | RL | Unit | D | Prepared | Analyzed | Dil Fac |
|----------|--------|-----------|------|-------|---|----------|----------------|---------|
| Chloride | 175 | | 5.05 | mg/Kg | | | 08/21/23 11:56 | 1 |

Client Sample ID: DV-006.0-01.0-S

Lab Sample ID: 880-32231-12

Date Collected: 08/11/23 00:00

Matrix: Solid

Date Received: 08/17/23 10:40

Method: SW846 8021B - Volatile Organic Compounds (GC)

| Analyte | Result | Qualifier | RL | Unit | D | Prepared | Analyzed | Dil Fac |
|-----------------------------|-----------|-----------|----------|-------|---|----------------|----------------|---------|
| Benzene | <0.00199 | U *- *1 | 0.00199 | mg/Kg | | 08/23/23 16:35 | 08/24/23 02:29 | 1 |
| Toluene | <0.00199 | U | 0.00199 | mg/Kg | | 08/23/23 16:35 | 08/24/23 02:29 | 1 |
| Ethylbenzene | <0.00199 | U | 0.00199 | mg/Kg | | 08/23/23 16:35 | 08/24/23 02:29 | 1 |
| m,p-Xylenes | <0.00398 | U | 0.00398 | mg/Kg | | 08/23/23 16:35 | 08/24/23 02:29 | 1 |
| o-Xylene | <0.00199 | U | 0.00199 | mg/Kg | | 08/23/23 16:35 | 08/24/23 02:29 | 1 |
| Xylenes, Total | <0.00398 | U | 0.00398 | mg/Kg | | 08/23/23 16:35 | 08/24/23 02:29 | 1 |
| Surrogate | %Recovery | Qualifier | Limits | | | Prepared | Analyzed | Dil Fac |
| 4-Bromofluorobenzene (Surr) | 129 | | 70 - 130 | | | 08/23/23 16:35 | 08/24/23 02:29 | 1 |
| 1,4-Difluorobenzene (Surr) | 94 | | 70 - 130 | | | 08/23/23 16:35 | 08/24/23 02:29 | 1 |

Method: TAL SOP Total BTEX - Total BTEX Calculation

| Analyte | Result | Qualifier | RL | Unit | D | Prepared | Analyzed | Dil Fac |
|------------|----------|-----------|---------|-------|---|----------|----------------|---------|
| Total BTEX | <0.00398 | U | 0.00398 | mg/Kg | | | 08/24/23 10:37 | 1 |

Method: SW846 8015 NM - Diesel Range Organics (DRO) (GC)

| Analyte | Result | Qualifier | RL | Unit | D | Prepared | Analyzed | Dil Fac |
|-----------|--------|-----------|------|-------|---|----------|----------------|---------|
| Total TPH | <50.3 | U | 50.3 | mg/Kg | | | 08/24/23 11:28 | 1 |

Method: SW846 8015B NM - Diesel Range Organics (DRO) (GC)

| Analyte | Result | Qualifier | RL | Unit | D | Prepared | Analyzed | Dil Fac |
|--------------------------------------|-----------|-----------|----------|-------|---|----------------|----------------|---------|
| Gasoline Range Organics (GRO)-C6-C10 | <50.3 | U | 50.3 | mg/Kg | | 08/22/23 15:35 | 08/24/23 01:09 | 1 |
| Diesel Range Organics (Over C10-C28) | <50.3 | U | 50.3 | mg/Kg | | 08/22/23 15:35 | 08/24/23 01:09 | 1 |
| Oil Range Organics (Over C28-C36) | <50.3 | U | 50.3 | mg/Kg | | 08/22/23 15:35 | 08/24/23 01:09 | 1 |
| Surrogate | %Recovery | Qualifier | Limits | | | Prepared | Analyzed | Dil Fac |
| 1-Chlorooctane (Surr) | 141 | S1+ | 70 - 130 | | | 08/22/23 15:35 | 08/24/23 01:09 | 1 |
| o-Terphenyl (Surr) | 119 | | 70 - 130 | | | 08/22/23 15:35 | 08/24/23 01:09 | 1 |

Method: EPA 300.0 - Anions, Ion Chromatography - Soluble

| Analyte | Result | Qualifier | RL | Unit | D | Prepared | Analyzed | Dil Fac |
|----------|--------|-----------|------|-------|---|----------|----------------|---------|
| Chloride | 39.9 | | 4.99 | mg/Kg | | | 08/21/23 12:18 | 1 |

Eurofins Midland

Client Sample Results

Client: Trinity Oilfield Services & Rentals, LLC
Project/Site: Donkey Kong 1 Fed Com

Job ID: 880-32231-1
SDG: 93321

Client Sample ID: DV-007.0-00.0-S

Lab Sample ID: 880-32231-13

Date Collected: 08/11/23 00:00

Matrix: Solid

Date Received: 08/17/23 10:40

Method: SW846 8021B - Volatile Organic Compounds (GC)

| Analyte | Result | Qualifier | RL | Unit | D | Prepared | Analyzed | Dil Fac |
|----------------|----------|-----------|---------|-------|---|----------------|----------------|---------|
| Benzene | <0.00198 | U *1 *- | 0.00198 | mg/Kg | | 08/23/23 16:35 | 08/24/23 02:54 | 1 |
| Toluene | <0.00198 | U | 0.00198 | mg/Kg | | 08/23/23 16:35 | 08/24/23 02:54 | 1 |
| Ethylbenzene | <0.00198 | U | 0.00198 | mg/Kg | | 08/23/23 16:35 | 08/24/23 02:54 | 1 |
| m,p-Xylenes | <0.00397 | U | 0.00397 | mg/Kg | | 08/23/23 16:35 | 08/24/23 02:54 | 1 |
| o-Xylene | <0.00198 | U | 0.00198 | mg/Kg | | 08/23/23 16:35 | 08/24/23 02:54 | 1 |
| Xylenes, Total | <0.00397 | U | 0.00397 | mg/Kg | | 08/23/23 16:35 | 08/24/23 02:54 | 1 |

| Surrogate | %Recovery | Qualifier | Limits | Prepared | Analyzed | Dil Fac |
|-----------------------------|-----------|-----------|----------|----------------|----------------|---------|
| 4-Bromofluorobenzene (Surr) | 127 | | 70 - 130 | 08/23/23 16:35 | 08/24/23 02:54 | 1 |
| 1,4-Difluorobenzene (Surr) | 148 | S1+ | 70 - 130 | 08/23/23 16:35 | 08/24/23 02:54 | 1 |

Method: TAL SOP Total BTEX - Total BTEX Calculation

| Analyte | Result | Qualifier | RL | Unit | D | Prepared | Analyzed | Dil Fac |
|------------|----------|-----------|---------|-------|---|----------|----------------|---------|
| Total BTEX | <0.00397 | U | 0.00397 | mg/Kg | | | 08/24/23 10:37 | 1 |

Method: SW846 8015 NM - Diesel Range Organics (DRO) (GC)

| Analyte | Result | Qualifier | RL | Unit | D | Prepared | Analyzed | Dil Fac |
|-----------|--------|-----------|------|-------|---|----------|----------------|---------|
| Total TPH | <50.5 | U | 50.5 | mg/Kg | | | 08/24/23 11:28 | 1 |

Method: SW846 8015B NM - Diesel Range Organics (DRO) (GC)

| Analyte | Result | Qualifier | RL | Unit | D | Prepared | Analyzed | Dil Fac |
|--------------------------------------|--------|-----------|------|-------|---|----------------|----------------|---------|
| Gasoline Range Organics (GRO)-C6-C10 | <50.5 | U | 50.5 | mg/Kg | | 08/22/23 15:35 | 08/24/23 01:30 | 1 |
| Diesel Range Organics (Over C10-C28) | <50.5 | U | 50.5 | mg/Kg | | 08/22/23 15:35 | 08/24/23 01:30 | 1 |
| Oil Range Organics (Over C28-C36) | <50.5 | U | 50.5 | mg/Kg | | 08/22/23 15:35 | 08/24/23 01:30 | 1 |

| Surrogate | %Recovery | Qualifier | Limits | Prepared | Analyzed | Dil Fac |
|-----------------------|-----------|-----------|----------|----------------|----------------|---------|
| 1-Chlorooctane (Surr) | 131 | S1+ | 70 - 130 | 08/22/23 15:35 | 08/24/23 01:30 | 1 |
| o-Terphenyl (Surr) | 112 | | 70 - 130 | 08/22/23 15:35 | 08/24/23 01:30 | 1 |

Method: EPA 300.0 - Anions, Ion Chromatography - Soluble

| Analyte | Result | Qualifier | RL | Unit | D | Prepared | Analyzed | Dil Fac |
|----------|--------|-----------|------|-------|---|----------|----------------|---------|
| Chloride | 373 | | 4.97 | mg/Kg | | | 08/21/23 12:26 | 1 |

Client Sample ID: DV-007.0-01.0-S

Lab Sample ID: 880-32231-14

Date Collected: 08/11/23 00:00

Matrix: Solid

Date Received: 08/17/23 10:40

Method: SW846 8021B - Volatile Organic Compounds (GC)

| Analyte | Result | Qualifier | RL | Unit | D | Prepared | Analyzed | Dil Fac |
|----------------|----------|-----------|---------|-------|---|----------------|----------------|---------|
| Benzene | <0.00200 | U *- *1 | 0.00200 | mg/Kg | | 08/23/23 16:35 | 08/24/23 03:20 | 1 |
| Toluene | <0.00200 | U | 0.00200 | mg/Kg | | 08/23/23 16:35 | 08/24/23 03:20 | 1 |
| Ethylbenzene | <0.00200 | U | 0.00200 | mg/Kg | | 08/23/23 16:35 | 08/24/23 03:20 | 1 |
| m,p-Xylenes | <0.00400 | U | 0.00400 | mg/Kg | | 08/23/23 16:35 | 08/24/23 03:20 | 1 |
| o-Xylene | <0.00200 | U | 0.00200 | mg/Kg | | 08/23/23 16:35 | 08/24/23 03:20 | 1 |
| Xylenes, Total | <0.00400 | U | 0.00400 | mg/Kg | | 08/23/23 16:35 | 08/24/23 03:20 | 1 |

| Surrogate | %Recovery | Qualifier | Limits | Prepared | Analyzed | Dil Fac |
|-----------------------------|-----------|-----------|----------|----------------|----------------|---------|
| 4-Bromofluorobenzene (Surr) | 127 | | 70 - 130 | 08/23/23 16:35 | 08/24/23 03:20 | 1 |
| 1,4-Difluorobenzene (Surr) | 97 | | 70 - 130 | 08/23/23 16:35 | 08/24/23 03:20 | 1 |

Eurofins Midland

Client Sample Results

Client: Trinity Oilfield Services & Rentals, LLC
Project/Site: Donkey Kong 1 Fed Com

Job ID: 880-32231-1
SDG: 93321

Client Sample ID: DV-007.0-01.0-S

Lab Sample ID: 880-32231-14

Date Collected: 08/11/23 00:00

Matrix: Solid

Date Received: 08/17/23 10:40

Method: TAL SOP Total BTEX - Total BTEX Calculation

| Analyte | Result | Qualifier | RL | Unit | D | Prepared | Analyzed | Dil Fac |
|------------|----------|-----------|---------|-------|---|----------|----------------|---------|
| Total BTEX | <0.00400 | U | 0.00400 | mg/Kg | | | 08/24/23 10:37 | 1 |

Method: SW846 8015 NM - Diesel Range Organics (DRO) (GC)

| Analyte | Result | Qualifier | RL | Unit | D | Prepared | Analyzed | Dil Fac |
|-----------|--------|-----------|------|-------|---|----------|----------------|---------|
| Total TPH | <50.1 | U | 50.1 | mg/Kg | | | 08/24/23 11:28 | 1 |

Method: SW846 8015B NM - Diesel Range Organics (DRO) (GC)

| Analyte | Result | Qualifier | RL | Unit | D | Prepared | Analyzed | Dil Fac |
|--------------------------------------|-----------|-----------|----------|-------|---|----------------|----------------|---------|
| Gasoline Range Organics (GRO)-C6-C10 | <50.1 | U | 50.1 | mg/Kg | | 08/22/23 15:35 | 08/24/23 01:51 | 1 |
| Diesel Range Organics (Over C10-C28) | <50.1 | U | 50.1 | mg/Kg | | 08/22/23 15:35 | 08/24/23 01:51 | 1 |
| Oil Range Organics (Over C28-C36) | <50.1 | U | 50.1 | mg/Kg | | 08/22/23 15:35 | 08/24/23 01:51 | 1 |
| Surrogate | %Recovery | Qualifier | Limits | | | Prepared | Analyzed | Dil Fac |
| 1-Chlorooctane (Surr) | 143 | S1+ | 70 - 130 | | | 08/22/23 15:35 | 08/24/23 01:51 | 1 |
| o-Terphenyl (Surr) | 119 | | 70 - 130 | | | 08/22/23 15:35 | 08/24/23 01:51 | 1 |

Method: EPA 300.0 - Anions, Ion Chromatography - Soluble

| Analyte | Result | Qualifier | RL | Unit | D | Prepared | Analyzed | Dil Fac |
|----------|--------|-----------|------|-------|---|----------|----------------|---------|
| Chloride | 247 | | 4.97 | mg/Kg | | | 08/21/23 12:48 | 1 |

Client Sample ID: DV-008.0-00.0-S

Lab Sample ID: 880-32231-15

Date Collected: 08/11/23 00:00

Matrix: Solid

Date Received: 08/17/23 10:40

Method: SW846 8021B - Volatile Organic Compounds (GC)

| Analyte | Result | Qualifier | RL | Unit | D | Prepared | Analyzed | Dil Fac |
|-----------------------------|-----------|-----------|----------|-------|---|----------------|----------------|---------|
| Benzene | <0.00202 | U *- *1 | 0.00202 | mg/Kg | | 08/23/23 16:35 | 08/24/23 03:45 | 1 |
| Toluene | <0.00202 | U | 0.00202 | mg/Kg | | 08/23/23 16:35 | 08/24/23 03:45 | 1 |
| Ethylbenzene | <0.00202 | U | 0.00202 | mg/Kg | | 08/23/23 16:35 | 08/24/23 03:45 | 1 |
| m,p-Xylenes | <0.00403 | U | 0.00403 | mg/Kg | | 08/23/23 16:35 | 08/24/23 03:45 | 1 |
| o-Xylene | <0.00202 | U | 0.00202 | mg/Kg | | 08/23/23 16:35 | 08/24/23 03:45 | 1 |
| Xylenes, Total | <0.00403 | U | 0.00403 | mg/Kg | | 08/23/23 16:35 | 08/24/23 03:45 | 1 |
| Surrogate | %Recovery | Qualifier | Limits | | | Prepared | Analyzed | Dil Fac |
| 4-Bromofluorobenzene (Surr) | 122 | | 70 - 130 | | | 08/23/23 16:35 | 08/24/23 03:45 | 1 |
| 1,4-Difluorobenzene (Surr) | 85 | | 70 - 130 | | | 08/23/23 16:35 | 08/24/23 03:45 | 1 |

Method: TAL SOP Total BTEX - Total BTEX Calculation

| Analyte | Result | Qualifier | RL | Unit | D | Prepared | Analyzed | Dil Fac |
|------------|----------|-----------|---------|-------|---|----------|----------------|---------|
| Total BTEX | <0.00403 | U | 0.00403 | mg/Kg | | | 08/24/23 10:37 | 1 |

Method: SW846 8015 NM - Diesel Range Organics (DRO) (GC)

| Analyte | Result | Qualifier | RL | Unit | D | Prepared | Analyzed | Dil Fac |
|-----------|--------|-----------|------|-------|---|----------|----------------|---------|
| Total TPH | 365 | | 50.0 | mg/Kg | | | 08/24/23 11:28 | 1 |

Method: SW846 8015B NM - Diesel Range Organics (DRO) (GC)

| Analyte | Result | Qualifier | RL | Unit | D | Prepared | Analyzed | Dil Fac |
|--------------------------------------|--------|-----------|------|-------|---|----------------|----------------|---------|
| Gasoline Range Organics (GRO)-C6-C10 | <50.0 | U | 50.0 | mg/Kg | | 08/22/23 15:35 | 08/24/23 02:12 | 1 |
| Diesel Range Organics (Over C10-C28) | 365 | | 50.0 | mg/Kg | | 08/22/23 15:35 | 08/24/23 02:12 | 1 |

Eurofins Midland

Client Sample Results

Client: Trinity Oilfield Services & Rentals, LLC
Project/Site: Donkey Kong 1 Fed Com

Job ID: 880-32231-1
SDG: 93321

Client Sample ID: DV-008.0-00.0-S

Lab Sample ID: 880-32231-15

Date Collected: 08/11/23 00:00

Matrix: Solid

Date Received: 08/17/23 10:40

Method: SW846 8015B NM - Diesel Range Organics (DRO) (GC) (Continued)

| Analyte | Result | Qualifier | RL | Unit | D | Prepared | Analyzed | Dil Fac |
|-----------------------------------|-----------|-----------|----------|-------|---|----------------|----------------|---------|
| OII Range Organics (Over C28-C36) | <50.0 | U | 50.0 | mg/Kg | | 08/22/23 15:35 | 08/24/23 02:12 | 1 |
| Surrogate | %Recovery | Qualifier | Limits | | | Prepared | Analyzed | Dil Fac |
| 1-Chlorooctane (Surr) | 140 | S1+ | 70 - 130 | | | 08/22/23 15:35 | 08/24/23 02:12 | 1 |
| o-Terphenyl (Surr) | 116 | | 70 - 130 | | | 08/22/23 15:35 | 08/24/23 02:12 | 1 |

Method: EPA 300.0 - Anions, Ion Chromatography - Soluble

| Analyte | Result | Qualifier | RL | Unit | D | Prepared | Analyzed | Dil Fac |
|----------|--------|-----------|------|-------|---|----------|----------------|---------|
| Chloride | 169 | | 5.04 | mg/Kg | | | 08/21/23 12:55 | 1 |

Client Sample ID: DV-008.0-01.0-S

Lab Sample ID: 880-32231-16

Date Collected: 08/11/23 00:00

Matrix: Solid

Date Received: 08/17/23 10:40

Method: SW846 8021B - Volatile Organic Compounds (GC)

| Analyte | Result | Qualifier | RL | Unit | D | Prepared | Analyzed | Dil Fac |
|-----------------------------|-----------|-----------|----------|-------|---|----------------|----------------|---------|
| Benzene | <0.00200 | U *- *1 | 0.00200 | mg/Kg | | 08/23/23 16:35 | 08/24/23 04:11 | 1 |
| Toluene | <0.00200 | U | 0.00200 | mg/Kg | | 08/23/23 16:35 | 08/24/23 04:11 | 1 |
| Ethylbenzene | <0.00200 | U | 0.00200 | mg/Kg | | 08/23/23 16:35 | 08/24/23 04:11 | 1 |
| m,p-Xylenes | <0.00399 | U | 0.00399 | mg/Kg | | 08/23/23 16:35 | 08/24/23 04:11 | 1 |
| o-Xylene | <0.00200 | U | 0.00200 | mg/Kg | | 08/23/23 16:35 | 08/24/23 04:11 | 1 |
| Xylenes, Total | <0.00399 | U | 0.00399 | mg/Kg | | 08/23/23 16:35 | 08/24/23 04:11 | 1 |
| Surrogate | %Recovery | Qualifier | Limits | | | Prepared | Analyzed | Dil Fac |
| 4-Bromofluorobenzene (Surr) | 107 | | 70 - 130 | | | 08/23/23 16:35 | 08/24/23 04:11 | 1 |
| 1,4-Difluorobenzene (Surr) | 89 | | 70 - 130 | | | 08/23/23 16:35 | 08/24/23 04:11 | 1 |

Method: TAL SOP Total BTEX - Total BTEX Calculation

| Analyte | Result | Qualifier | RL | Unit | D | Prepared | Analyzed | Dil Fac |
|------------|----------|-----------|---------|-------|---|----------|----------------|---------|
| Total BTEX | <0.00399 | U | 0.00399 | mg/Kg | | | 08/24/23 10:37 | 1 |

Method: SW846 8015 NM - Diesel Range Organics (DRO) (GC)

| Analyte | Result | Qualifier | RL | Unit | D | Prepared | Analyzed | Dil Fac |
|-----------|--------|-----------|------|-------|---|----------|----------------|---------|
| Total TPH | <50.0 | U | 50.0 | mg/Kg | | | 08/24/23 11:28 | 1 |

Method: SW846 8015B NM - Diesel Range Organics (DRO) (GC)

| Analyte | Result | Qualifier | RL | Unit | D | Prepared | Analyzed | Dil Fac |
|--------------------------------------|-----------|-----------|----------|-------|---|----------------|----------------|---------|
| Gasoline Range Organics (GRO)-C6-C10 | <50.0 | U | 50.0 | mg/Kg | | 08/22/23 15:35 | 08/24/23 02:32 | 1 |
| Diesel Range Organics (Over C10-C28) | <50.0 | U | 50.0 | mg/Kg | | 08/22/23 15:35 | 08/24/23 02:32 | 1 |
| OII Range Organics (Over C28-C36) | <50.0 | U | 50.0 | mg/Kg | | 08/22/23 15:35 | 08/24/23 02:32 | 1 |
| Surrogate | %Recovery | Qualifier | Limits | | | Prepared | Analyzed | Dil Fac |
| 1-Chlorooctane (Surr) | 124 | | 70 - 130 | | | 08/22/23 15:35 | 08/24/23 02:32 | 1 |
| o-Terphenyl (Surr) | 102 | | 70 - 130 | | | 08/22/23 15:35 | 08/24/23 02:32 | 1 |

Method: EPA 300.0 - Anions, Ion Chromatography - Soluble

| Analyte | Result | Qualifier | RL | Unit | D | Prepared | Analyzed | Dil Fac |
|----------|--------|-----------|------|-------|---|----------|----------------|---------|
| Chloride | 118 | | 5.00 | mg/Kg | | | 08/21/23 13:03 | 1 |

Eurofins Midland

Client Sample Results

Client: Trinity Oilfield Services & Rentals, LLC
Project/Site: Donkey Kong 1 Fed Com

Job ID: 880-32231-1
SDG: 93321

Client Sample ID: DV-009.0-00.0-S

Lab Sample ID: 880-32231-17

Date Collected: 08/11/23 00:00

Matrix: Solid

Date Received: 08/17/23 10:40

Method: SW846 8021B - Volatile Organic Compounds (GC)

| Analyte | Result | Qualifier | RL | Unit | D | Prepared | Analyzed | Dil Fac |
|----------------|----------|-----------|---------|-------|---|----------------|----------------|---------|
| Benzene | <0.00198 | U *- *1 | 0.00198 | mg/Kg | | 08/23/23 16:35 | 08/24/23 04:36 | 1 |
| Toluene | <0.00198 | U | 0.00198 | mg/Kg | | 08/23/23 16:35 | 08/24/23 04:36 | 1 |
| Ethylbenzene | <0.00198 | U | 0.00198 | mg/Kg | | 08/23/23 16:35 | 08/24/23 04:36 | 1 |
| m,p-Xylenes | <0.00396 | U | 0.00396 | mg/Kg | | 08/23/23 16:35 | 08/24/23 04:36 | 1 |
| o-Xylene | <0.00198 | U | 0.00198 | mg/Kg | | 08/23/23 16:35 | 08/24/23 04:36 | 1 |
| Xylenes, Total | <0.00396 | U | 0.00396 | mg/Kg | | 08/23/23 16:35 | 08/24/23 04:36 | 1 |

| Surrogate | %Recovery | Qualifier | Limits | Prepared | Analyzed | Dil Fac |
|-----------------------------|-----------|-----------|----------|----------------|----------------|---------|
| 4-Bromofluorobenzene (Surr) | 136 | S1+ | 70 - 130 | 08/23/23 16:35 | 08/24/23 04:36 | 1 |
| 1,4-Difluorobenzene (Surr) | 92 | | 70 - 130 | 08/23/23 16:35 | 08/24/23 04:36 | 1 |

Method: TAL SOP Total BTEX - Total BTEX Calculation

| Analyte | Result | Qualifier | RL | Unit | D | Prepared | Analyzed | Dil Fac |
|------------|----------|-----------|---------|-------|---|----------|----------------|---------|
| Total BTEX | <0.00396 | U | 0.00396 | mg/Kg | | | 08/24/23 10:37 | 1 |

Method: SW846 8015 NM - Diesel Range Organics (DRO) (GC)

| Analyte | Result | Qualifier | RL | Unit | D | Prepared | Analyzed | Dil Fac |
|-----------|--------|-----------|------|-------|---|----------|----------------|---------|
| Total TPH | 57.5 | | 50.3 | mg/Kg | | | 08/24/23 11:28 | 1 |

Method: SW846 8015B NM - Diesel Range Organics (DRO) (GC)

| Analyte | Result | Qualifier | RL | Unit | D | Prepared | Analyzed | Dil Fac |
|--------------------------------------|--------|-----------|------|-------|---|----------------|----------------|---------|
| Gasoline Range Organics (GRO)-C6-C10 | <50.3 | U | 50.3 | mg/Kg | | 08/22/23 15:35 | 08/24/23 02:53 | 1 |
| Diesel Range Organics (Over C10-C28) | 57.5 | | 50.3 | mg/Kg | | 08/22/23 15:35 | 08/24/23 02:53 | 1 |
| Oil Range Organics (Over C28-C36) | <50.3 | U | 50.3 | mg/Kg | | 08/22/23 15:35 | 08/24/23 02:53 | 1 |

| Surrogate | %Recovery | Qualifier | Limits | Prepared | Analyzed | Dil Fac |
|-----------------------|-----------|-----------|----------|----------------|----------------|---------|
| 1-Chlorooctane (Surr) | 128 | | 70 - 130 | 08/22/23 15:35 | 08/24/23 02:53 | 1 |
| o-Terphenyl (Surr) | 108 | | 70 - 130 | 08/22/23 15:35 | 08/24/23 02:53 | 1 |

Method: EPA 300.0 - Anions, Ion Chromatography - Soluble

| Analyte | Result | Qualifier | RL | Unit | D | Prepared | Analyzed | Dil Fac |
|----------|--------|-----------|------|-------|---|----------|----------------|---------|
| Chloride | 161 | | 5.00 | mg/Kg | | | 08/21/23 13:10 | 1 |

Client Sample ID: DV-009.0-01.0-S

Lab Sample ID: 880-32231-18

Date Collected: 08/11/23 00:00

Matrix: Solid

Date Received: 08/17/23 10:40

Method: SW846 8021B - Volatile Organic Compounds (GC)

| Analyte | Result | Qualifier | RL | Unit | D | Prepared | Analyzed | Dil Fac |
|----------------|----------|-----------|---------|-------|---|----------------|----------------|---------|
| Benzene | <0.00201 | U *- *1 | 0.00201 | mg/Kg | | 08/23/23 16:35 | 08/24/23 05:01 | 1 |
| Toluene | <0.00201 | U | 0.00201 | mg/Kg | | 08/23/23 16:35 | 08/24/23 05:01 | 1 |
| Ethylbenzene | <0.00201 | U | 0.00201 | mg/Kg | | 08/23/23 16:35 | 08/24/23 05:01 | 1 |
| m,p-Xylenes | <0.00402 | U | 0.00402 | mg/Kg | | 08/23/23 16:35 | 08/24/23 05:01 | 1 |
| o-Xylene | <0.00201 | U | 0.00201 | mg/Kg | | 08/23/23 16:35 | 08/24/23 05:01 | 1 |
| Xylenes, Total | <0.00402 | U | 0.00402 | mg/Kg | | 08/23/23 16:35 | 08/24/23 05:01 | 1 |

| Surrogate | %Recovery | Qualifier | Limits | Prepared | Analyzed | Dil Fac |
|-----------------------------|-----------|-----------|----------|----------------|----------------|---------|
| 4-Bromofluorobenzene (Surr) | 123 | | 70 - 130 | 08/23/23 16:35 | 08/24/23 05:01 | 1 |
| 1,4-Difluorobenzene (Surr) | 95 | | 70 - 130 | 08/23/23 16:35 | 08/24/23 05:01 | 1 |

Eurofins Midland

Client Sample Results

Client: Trinity Oilfield Services & Rentals, LLC
Project/Site: Donkey Kong 1 Fed Com

Job ID: 880-32231-1
SDG: 93321

Client Sample ID: DV-009.0-01.0-S

Lab Sample ID: 880-32231-18

Date Collected: 08/11/23 00:00

Matrix: Solid

Date Received: 08/17/23 10:40

Method: TAL SOP Total BTEX - Total BTEX Calculation

| Analyte | Result | Qualifier | RL | Unit | D | Prepared | Analyzed | Dil Fac |
|------------|----------|-----------|---------|-------|---|----------|----------------|---------|
| Total BTEX | <0.00402 | U | 0.00402 | mg/Kg | | | 08/24/23 10:37 | 1 |

Method: SW846 8015 NM - Diesel Range Organics (DRO) (GC)

| Analyte | Result | Qualifier | RL | Unit | D | Prepared | Analyzed | Dil Fac |
|-----------|--------|-----------|------|-------|---|----------|----------------|---------|
| Total TPH | <50.1 | U | 50.1 | mg/Kg | | | 08/24/23 11:28 | 1 |

Method: SW846 8015B NM - Diesel Range Organics (DRO) (GC)

| Analyte | Result | Qualifier | RL | Unit | D | Prepared | Analyzed | Dil Fac |
|--------------------------------------|-----------|-----------|----------|-------|---|----------------|----------------|---------|
| Gasoline Range Organics (GRO)-C6-C10 | <50.1 | U | 50.1 | mg/Kg | | 08/22/23 15:35 | 08/24/23 03:14 | 1 |
| Diesel Range Organics (Over C10-C28) | <50.1 | U | 50.1 | mg/Kg | | 08/22/23 15:35 | 08/24/23 03:14 | 1 |
| Oil Range Organics (Over C28-C36) | <50.1 | U | 50.1 | mg/Kg | | 08/22/23 15:35 | 08/24/23 03:14 | 1 |
| Surrogate | %Recovery | Qualifier | Limits | | | Prepared | Analyzed | Dil Fac |
| 1-Chlorooctane (Surr) | 164 | S1+ | 70 - 130 | | | 08/22/23 15:35 | 08/24/23 03:14 | 1 |
| o-Terphenyl (Surr) | 135 | S1+ | 70 - 130 | | | 08/22/23 15:35 | 08/24/23 03:14 | 1 |

Method: EPA 300.0 - Anions, Ion Chromatography - Soluble

| Analyte | Result | Qualifier | RL | Unit | D | Prepared | Analyzed | Dil Fac |
|----------|--------|-----------|------|-------|---|----------|----------------|---------|
| Chloride | 127 | | 4.99 | mg/Kg | | | 08/21/23 13:17 | 1 |

Client Sample ID: DV-010.0-00.0-S

Lab Sample ID: 880-32231-19

Date Collected: 08/11/23 00:00

Matrix: Solid

Date Received: 08/17/23 10:40

Method: SW846 8021B - Volatile Organic Compounds (GC)

| Analyte | Result | Qualifier | RL | Unit | D | Prepared | Analyzed | Dil Fac |
|-----------------------------|-----------|-----------|----------|-------|---|----------------|----------------|---------|
| Benzene | <0.00202 | U *- *1 | 0.00202 | mg/Kg | | 08/23/23 16:35 | 08/24/23 05:27 | 1 |
| Toluene | <0.00202 | U | 0.00202 | mg/Kg | | 08/23/23 16:35 | 08/24/23 05:27 | 1 |
| Ethylbenzene | <0.00202 | U | 0.00202 | mg/Kg | | 08/23/23 16:35 | 08/24/23 05:27 | 1 |
| m,p-Xylenes | <0.00403 | U | 0.00403 | mg/Kg | | 08/23/23 16:35 | 08/24/23 05:27 | 1 |
| o-Xylene | <0.00202 | U | 0.00202 | mg/Kg | | 08/23/23 16:35 | 08/24/23 05:27 | 1 |
| Xylenes, Total | <0.00403 | U | 0.00403 | mg/Kg | | 08/23/23 16:35 | 08/24/23 05:27 | 1 |
| Surrogate | %Recovery | Qualifier | Limits | | | Prepared | Analyzed | Dil Fac |
| 4-Bromofluorobenzene (Surr) | 143 | S1+ | 70 - 130 | | | 08/23/23 16:35 | 08/24/23 05:27 | 1 |
| 1,4-Difluorobenzene (Surr) | 114 | | 70 - 130 | | | 08/23/23 16:35 | 08/24/23 05:27 | 1 |

Method: TAL SOP Total BTEX - Total BTEX Calculation

| Analyte | Result | Qualifier | RL | Unit | D | Prepared | Analyzed | Dil Fac |
|------------|----------|-----------|---------|-------|---|----------|----------------|---------|
| Total BTEX | <0.00403 | U | 0.00403 | mg/Kg | | | 08/24/23 10:37 | 1 |

Method: SW846 8015 NM - Diesel Range Organics (DRO) (GC)

| Analyte | Result | Qualifier | RL | Unit | D | Prepared | Analyzed | Dil Fac |
|-----------|--------|-----------|------|-------|---|----------|----------------|---------|
| Total TPH | 673 | | 50.4 | mg/Kg | | | 08/24/23 11:28 | 1 |

Method: SW846 8015B NM - Diesel Range Organics (DRO) (GC)

| Analyte | Result | Qualifier | RL | Unit | D | Prepared | Analyzed | Dil Fac |
|--------------------------------------|--------|-----------|------|-------|---|----------------|----------------|---------|
| Gasoline Range Organics (GRO)-C6-C10 | <50.4 | U | 50.4 | mg/Kg | | 08/22/23 15:35 | 08/24/23 03:35 | 1 |
| Diesel Range Organics (Over C10-C28) | 673 | | 50.4 | mg/Kg | | 08/22/23 15:35 | 08/24/23 03:35 | 1 |

Eurofins Midland

Client Sample Results

Client: Trinity Oilfield Services & Rentals, LLC
Project/Site: Donkey Kong 1 Fed Com

Job ID: 880-32231-1
SDG: 93321

Client Sample ID: DV-010.0-00.0-S

Lab Sample ID: 880-32231-19

Date Collected: 08/11/23 00:00

Matrix: Solid

Date Received: 08/17/23 10:40

Method: SW846 8015B NM - Diesel Range Organics (DRO) (GC) (Continued)

| Analyte | Result | Qualifier | RL | Unit | D | Prepared | Analyzed | Dil Fac |
|-----------------------------------|-----------|-----------|----------|-------|---|----------------|----------------|---------|
| Oil Range Organics (Over C28-C36) | <50.4 | U | 50.4 | mg/Kg | | 08/22/23 15:35 | 08/24/23 03:35 | 1 |
| Surrogate | %Recovery | Qualifier | Limits | | | Prepared | Analyzed | Dil Fac |
| 1-Chlorooctane (Surr) | 136 | S1+ | 70 - 130 | | | 08/22/23 15:35 | 08/24/23 03:35 | 1 |
| o-Terphenyl (Surr) | 113 | | 70 - 130 | | | 08/22/23 15:35 | 08/24/23 03:35 | 1 |

Method: EPA 300.0 - Anions, Ion Chromatography - Soluble

| Analyte | Result | Qualifier | RL | Unit | D | Prepared | Analyzed | Dil Fac |
|----------|--------|-----------|------|-------|---|----------|----------------|---------|
| Chloride | 564 | | 5.01 | mg/Kg | | | 08/21/23 13:25 | 1 |

Client Sample ID: DV-010.0-01.0-S

Lab Sample ID: 880-32231-20

Date Collected: 08/11/23 00:00

Matrix: Solid

Date Received: 08/17/23 10:40

Method: SW846 8021B - Volatile Organic Compounds (GC)

| Analyte | Result | Qualifier | RL | Unit | D | Prepared | Analyzed | Dil Fac |
|-----------------------------|-----------|-----------|----------|-------|---|----------------|----------------|---------|
| Benzene | <0.00200 | U *- *1 | 0.00200 | mg/Kg | | 08/23/23 16:35 | 08/24/23 05:53 | 1 |
| Toluene | <0.00200 | U | 0.00200 | mg/Kg | | 08/23/23 16:35 | 08/24/23 05:53 | 1 |
| Ethylbenzene | <0.00200 | U | 0.00200 | mg/Kg | | 08/23/23 16:35 | 08/24/23 05:53 | 1 |
| m,p-Xylenes | <0.00399 | U | 0.00399 | mg/Kg | | 08/23/23 16:35 | 08/24/23 05:53 | 1 |
| o-Xylene | <0.00200 | U | 0.00200 | mg/Kg | | 08/23/23 16:35 | 08/24/23 05:53 | 1 |
| Xylenes, Total | <0.00399 | U | 0.00399 | mg/Kg | | 08/23/23 16:35 | 08/24/23 05:53 | 1 |
| Surrogate | %Recovery | Qualifier | Limits | | | Prepared | Analyzed | Dil Fac |
| 4-Bromofluorobenzene (Surr) | 129 | | 70 - 130 | | | 08/23/23 16:35 | 08/24/23 05:53 | 1 |
| 1,4-Difluorobenzene (Surr) | 100 | | 70 - 130 | | | 08/23/23 16:35 | 08/24/23 05:53 | 1 |

Method: TAL SOP Total BTEX - Total BTEX Calculation

| Analyte | Result | Qualifier | RL | Unit | D | Prepared | Analyzed | Dil Fac |
|------------|----------|-----------|---------|-------|---|----------|----------------|---------|
| Total BTEX | <0.00399 | U | 0.00399 | mg/Kg | | | 08/24/23 10:37 | 1 |

Method: SW846 8015 NM - Diesel Range Organics (DRO) (GC)

| Analyte | Result | Qualifier | RL | Unit | D | Prepared | Analyzed | Dil Fac |
|-----------|--------|-----------|------|-------|---|----------|----------------|---------|
| Total TPH | <49.7 | U | 49.7 | mg/Kg | | | 08/24/23 11:28 | 1 |

Method: SW846 8015B NM - Diesel Range Organics (DRO) (GC)

| Analyte | Result | Qualifier | RL | Unit | D | Prepared | Analyzed | Dil Fac |
|--------------------------------------|-----------|-----------|----------|-------|---|----------------|----------------|---------|
| Gasoline Range Organics (GRO)-C6-C10 | <49.7 | U | 49.7 | mg/Kg | | 08/22/23 15:35 | 08/24/23 03:56 | 1 |
| Diesel Range Organics (Over C10-C28) | <49.7 | U | 49.7 | mg/Kg | | 08/22/23 15:35 | 08/24/23 03:56 | 1 |
| Oil Range Organics (Over C28-C36) | <49.7 | U | 49.7 | mg/Kg | | 08/22/23 15:35 | 08/24/23 03:56 | 1 |
| Surrogate | %Recovery | Qualifier | Limits | | | Prepared | Analyzed | Dil Fac |
| 1-Chlorooctane (Surr) | 136 | S1+ | 70 - 130 | | | 08/22/23 15:35 | 08/24/23 03:56 | 1 |
| o-Terphenyl (Surr) | 116 | | 70 - 130 | | | 08/22/23 15:35 | 08/24/23 03:56 | 1 |

Method: EPA 300.0 - Anions, Ion Chromatography - Soluble

| Analyte | Result | Qualifier | RL | Unit | D | Prepared | Analyzed | Dil Fac |
|----------|--------|-----------|------|-------|---|----------|----------------|---------|
| Chloride | 352 | | 5.00 | mg/Kg | | | 08/21/23 13:32 | 1 |

Eurofins Midland

Client Sample Results

Client: Trinity Oilfield Services & Rentals, LLC
Project/Site: Donkey Kong 1 Fed Com

Job ID: 880-32231-1
SDG: 93321

Client Sample ID: DV-011.0-00.0-S

Lab Sample ID: 880-32231-21

Date Collected: 08/11/23 00:00

Matrix: Solid

Date Received: 08/17/23 10:40

Method: SW846 8021B - Volatile Organic Compounds (GC)

| Analyte | Result | Qualifier | RL | Unit | D | Prepared | Analyzed | Dil Fac |
|----------------|----------|-----------|---------|-------|---|----------------|----------------|---------|
| Benzene | <0.00198 | U | 0.00198 | mg/Kg | | 08/23/23 17:50 | 08/23/23 22:52 | 1 |
| Toluene | 0.00293 | | 0.00198 | mg/Kg | | 08/23/23 17:50 | 08/23/23 22:52 | 1 |
| Ethylbenzene | <0.00198 | U F1 | 0.00198 | mg/Kg | | 08/23/23 17:50 | 08/23/23 22:52 | 1 |
| m,p-Xylenes | <0.00396 | U | 0.00396 | mg/Kg | | 08/23/23 17:50 | 08/23/23 22:52 | 1 |
| o-Xylene | <0.00198 | U | 0.00198 | mg/Kg | | 08/23/23 17:50 | 08/23/23 22:52 | 1 |
| Xylenes, Total | <0.00396 | U | 0.00396 | mg/Kg | | 08/23/23 17:50 | 08/23/23 22:52 | 1 |

| Surrogate | %Recovery | Qualifier | Limits | Prepared | Analyzed | Dil Fac |
|-----------------------------|-----------|-----------|----------|----------------|----------------|---------|
| 4-Bromofluorobenzene (Surr) | 76 | | 70 - 130 | 08/23/23 17:50 | 08/23/23 22:52 | 1 |
| 1,4-Difluorobenzene (Surr) | 114 | | 70 - 130 | 08/23/23 17:50 | 08/23/23 22:52 | 1 |

Method: TAL SOP Total BTEX - Total BTEX Calculation

| Analyte | Result | Qualifier | RL | Unit | D | Prepared | Analyzed | Dil Fac |
|------------|----------|-----------|---------|-------|---|----------|----------------|---------|
| Total BTEX | <0.00396 | U | 0.00396 | mg/Kg | | | 08/24/23 09:41 | 1 |

Method: SW846 8015 NM - Diesel Range Organics (DRO) (GC)

| Analyte | Result | Qualifier | RL | Unit | D | Prepared | Analyzed | Dil Fac |
|-----------|--------|-----------|------|-------|---|----------|----------------|---------|
| Total TPH | 481 | | 49.8 | mg/Kg | | | 08/24/23 11:38 | 1 |

Method: SW846 8015B NM - Diesel Range Organics (DRO) (GC)

| Analyte | Result | Qualifier | RL | Unit | D | Prepared | Analyzed | Dil Fac |
|--------------------------------------|--------|-----------|------|-------|---|----------------|----------------|---------|
| Gasoline Range Organics (GRO)-C6-C10 | <49.8 | U | 49.8 | mg/Kg | | 08/22/23 15:38 | 08/23/23 20:12 | 1 |
| Diesel Range Organics (Over C10-C28) | 481 | | 49.8 | mg/Kg | | 08/22/23 15:38 | 08/23/23 20:12 | 1 |
| Oil Range Organics (Over C28-C36) | <49.8 | U | 49.8 | mg/Kg | | 08/22/23 15:38 | 08/23/23 20:12 | 1 |

| Surrogate | %Recovery | Qualifier | Limits | Prepared | Analyzed | Dil Fac |
|-----------------------|-----------|-----------|----------|----------------|----------------|---------|
| 1-Chlorooctane (Surr) | 132 | S1+ | 70 - 130 | 08/22/23 15:38 | 08/23/23 20:12 | 1 |
| o-Terphenyl (Surr) | 135 | S1+ | 70 - 130 | 08/22/23 15:38 | 08/23/23 20:12 | 1 |

Method: EPA 300.0 - Anions, Ion Chromatography - Soluble

| Analyte | Result | Qualifier | RL | Unit | D | Prepared | Analyzed | Dil Fac |
|----------|--------|-----------|------|-------|---|----------|----------------|---------|
| Chloride | 63.0 | | 4.99 | mg/Kg | | | 08/22/23 15:04 | 1 |

Client Sample ID: DV-011.0-01.0-S

Lab Sample ID: 880-32231-22

Date Collected: 08/11/23 00:00

Matrix: Solid

Date Received: 08/17/23 10:40

Method: SW846 8021B - Volatile Organic Compounds (GC)

| Analyte | Result | Qualifier | RL | Unit | D | Prepared | Analyzed | Dil Fac |
|----------------|----------|-----------|---------|-------|---|----------------|----------------|---------|
| Benzene | <0.00202 | U | 0.00202 | mg/Kg | | 08/23/23 17:50 | 08/23/23 23:13 | 1 |
| Toluene | <0.00202 | U | 0.00202 | mg/Kg | | 08/23/23 17:50 | 08/23/23 23:13 | 1 |
| Ethylbenzene | <0.00202 | U | 0.00202 | mg/Kg | | 08/23/23 17:50 | 08/23/23 23:13 | 1 |
| m,p-Xylenes | <0.00403 | U | 0.00403 | mg/Kg | | 08/23/23 17:50 | 08/23/23 23:13 | 1 |
| o-Xylene | <0.00202 | U | 0.00202 | mg/Kg | | 08/23/23 17:50 | 08/23/23 23:13 | 1 |
| Xylenes, Total | <0.00403 | U | 0.00403 | mg/Kg | | 08/23/23 17:50 | 08/23/23 23:13 | 1 |

| Surrogate | %Recovery | Qualifier | Limits | Prepared | Analyzed | Dil Fac |
|-----------------------------|-----------|-----------|----------|----------------|----------------|---------|
| 4-Bromofluorobenzene (Surr) | 80 | | 70 - 130 | 08/23/23 17:50 | 08/23/23 23:13 | 1 |
| 1,4-Difluorobenzene (Surr) | 118 | | 70 - 130 | 08/23/23 17:50 | 08/23/23 23:13 | 1 |

Eurofins Midland

Client Sample Results

Client: Trinity Oilfield Services & Rentals, LLC
Project/Site: Donkey Kong 1 Fed Com

Job ID: 880-32231-1
SDG: 93321

Client Sample ID: DV-011.0-01.0-S

Lab Sample ID: 880-32231-22

Date Collected: 08/11/23 00:00

Matrix: Solid

Date Received: 08/17/23 10:40

Method: TAL SOP Total BTEX - Total BTEX Calculation

| Analyte | Result | Qualifier | RL | Unit | D | Prepared | Analyzed | Dil Fac |
|------------|----------|-----------|---------|-------|---|----------|----------------|---------|
| Total BTEX | <0.00403 | U | 0.00403 | mg/Kg | | | 08/24/23 09:41 | 1 |

Method: SW846 8015 NM - Diesel Range Organics (DRO) (GC)

| Analyte | Result | Qualifier | RL | Unit | D | Prepared | Analyzed | Dil Fac |
|-----------|--------|-----------|------|-------|---|----------|----------------|---------|
| Total TPH | <50.1 | U | 50.1 | mg/Kg | | | 08/24/23 11:38 | 1 |

Method: SW846 8015B NM - Diesel Range Organics (DRO) (GC)

| Analyte | Result | Qualifier | RL | Unit | D | Prepared | Analyzed | Dil Fac |
|--------------------------------------|-----------|-----------|----------|-------|---|----------------|----------------|---------|
| Gasoline Range Organics (GRO)-C6-C10 | <50.1 | U | 50.1 | mg/Kg | | 08/22/23 15:38 | 08/23/23 21:16 | 1 |
| Diesel Range Organics (Over C10-C28) | <50.1 | U | 50.1 | mg/Kg | | 08/22/23 15:38 | 08/23/23 21:16 | 1 |
| Oil Range Organics (Over C28-C36) | <50.1 | U | 50.1 | mg/Kg | | 08/22/23 15:38 | 08/23/23 21:16 | 1 |
| Surrogate | %Recovery | Qualifier | Limits | | | Prepared | Analyzed | Dil Fac |
| 1-Chlorooctane (Surr) | 136 | S1+ | 70 - 130 | | | 08/22/23 15:38 | 08/23/23 21:16 | 1 |
| o-Terphenyl (Surr) | 139 | S1+ | 70 - 130 | | | 08/22/23 15:38 | 08/23/23 21:16 | 1 |

Method: EPA 300.0 - Anions, Ion Chromatography - Soluble

| Analyte | Result | Qualifier | RL | Unit | D | Prepared | Analyzed | Dil Fac |
|----------|--------|-----------|------|-------|---|----------|----------------|---------|
| Chloride | 83.1 | | 5.00 | mg/Kg | | | 08/22/23 15:37 | 1 |

Client Sample ID: DV-012.0-00.0-S

Lab Sample ID: 880-32231-23

Date Collected: 08/11/23 00:00

Matrix: Solid

Date Received: 08/17/23 10:40

Method: SW846 8021B - Volatile Organic Compounds (GC)

| Analyte | Result | Qualifier | RL | Unit | D | Prepared | Analyzed | Dil Fac |
|-----------------------------|-----------|-----------|----------|-------|---|----------------|----------------|---------|
| Benzene | <0.00201 | U | 0.00201 | mg/Kg | | 08/23/23 17:50 | 08/23/23 23:33 | 1 |
| Toluene | 0.00233 | | 0.00201 | mg/Kg | | 08/23/23 17:50 | 08/23/23 23:33 | 1 |
| Ethylbenzene | <0.00201 | U | 0.00201 | mg/Kg | | 08/23/23 17:50 | 08/23/23 23:33 | 1 |
| m,p-Xylenes | <0.00402 | U | 0.00402 | mg/Kg | | 08/23/23 17:50 | 08/23/23 23:33 | 1 |
| o-Xylene | <0.00201 | U | 0.00201 | mg/Kg | | 08/23/23 17:50 | 08/23/23 23:33 | 1 |
| Xylenes, Total | <0.00402 | U | 0.00402 | mg/Kg | | 08/23/23 17:50 | 08/23/23 23:33 | 1 |
| Surrogate | %Recovery | Qualifier | Limits | | | Prepared | Analyzed | Dil Fac |
| 4-Bromofluorobenzene (Surr) | 82 | | 70 - 130 | | | 08/23/23 17:50 | 08/23/23 23:33 | 1 |
| 1,4-Difluorobenzene (Surr) | 122 | | 70 - 130 | | | 08/23/23 17:50 | 08/23/23 23:33 | 1 |

Method: TAL SOP Total BTEX - Total BTEX Calculation

| Analyte | Result | Qualifier | RL | Unit | D | Prepared | Analyzed | Dil Fac |
|------------|----------|-----------|---------|-------|---|----------|----------------|---------|
| Total BTEX | <0.00402 | U | 0.00402 | mg/Kg | | | 08/24/23 09:41 | 1 |

Method: SW846 8015 NM - Diesel Range Organics (DRO) (GC)

| Analyte | Result | Qualifier | RL | Unit | D | Prepared | Analyzed | Dil Fac |
|-----------|--------|-----------|------|-------|---|----------|----------------|---------|
| Total TPH | 842 | | 50.1 | mg/Kg | | | 08/24/23 11:38 | 1 |

Method: SW846 8015B NM - Diesel Range Organics (DRO) (GC)

| Analyte | Result | Qualifier | RL | Unit | D | Prepared | Analyzed | Dil Fac |
|--------------------------------------|--------|-----------|------|-------|---|----------------|----------------|---------|
| Gasoline Range Organics (GRO)-C6-C10 | <50.1 | U | 50.1 | mg/Kg | | 08/22/23 15:38 | 08/23/23 21:37 | 1 |
| Diesel Range Organics (Over C10-C28) | 842 | | 50.1 | mg/Kg | | 08/22/23 15:38 | 08/23/23 21:37 | 1 |

Eurofins Midland

Client Sample Results

Client: Trinity Oilfield Services & Rentals, LLC
Project/Site: Donkey Kong 1 Fed Com

Job ID: 880-32231-1
SDG: 93321

Client Sample ID: DV-012.0-00.0-S

Lab Sample ID: 880-32231-23

Date Collected: 08/11/23 00:00

Matrix: Solid

Date Received: 08/17/23 10:40

Method: SW846 8015B NM - Diesel Range Organics (DRO) (GC) (Continued)

| Analyte | Result | Qualifier | RL | Unit | D | Prepared | Analyzed | Dil Fac |
|-----------------------------------|-----------|-----------|----------|-------|---|----------------|----------------|---------|
| OII Range Organics (Over C28-C36) | <50.1 | U | 50.1 | mg/Kg | | 08/22/23 15:38 | 08/23/23 21:37 | 1 |
| Surrogate | %Recovery | Qualifier | Limits | | | Prepared | Analyzed | Dil Fac |
| 1-Chlorooctane (Surr) | 124 | | 70 - 130 | | | 08/22/23 15:38 | 08/23/23 21:37 | 1 |
| o-Terphenyl (Surr) | 123 | | 70 - 130 | | | 08/22/23 15:38 | 08/23/23 21:37 | 1 |

Method: EPA 300.0 - Anions, Ion Chromatography - Soluble

| Analyte | Result | Qualifier | RL | Unit | D | Prepared | Analyzed | Dil Fac |
|----------|--------|-----------|------|-------|---|----------|----------------|---------|
| Chloride | 2610 | | 24.8 | mg/Kg | | | 08/22/23 15:48 | 5 |

Client Sample ID: DV-012.0-01.0-S

Lab Sample ID: 880-32231-24

Date Collected: 08/11/23 00:00

Matrix: Solid

Date Received: 08/17/23 10:40

Method: SW846 8021B - Volatile Organic Compounds (GC)

| Analyte | Result | Qualifier | RL | Unit | D | Prepared | Analyzed | Dil Fac |
|-----------------------------|-----------|-----------|----------|-------|---|----------------|----------------|---------|
| Benzene | <0.00200 | U | 0.00200 | mg/Kg | | 08/23/23 17:50 | 08/23/23 23:54 | 1 |
| Toluene | <0.00200 | U | 0.00200 | mg/Kg | | 08/23/23 17:50 | 08/23/23 23:54 | 1 |
| Ethylbenzene | <0.00200 | U | 0.00200 | mg/Kg | | 08/23/23 17:50 | 08/23/23 23:54 | 1 |
| m,p-Xylenes | <0.00399 | U | 0.00399 | mg/Kg | | 08/23/23 17:50 | 08/23/23 23:54 | 1 |
| o-Xylene | <0.00200 | U | 0.00200 | mg/Kg | | 08/23/23 17:50 | 08/23/23 23:54 | 1 |
| Xylenes, Total | <0.00399 | U | 0.00399 | mg/Kg | | 08/23/23 17:50 | 08/23/23 23:54 | 1 |
| Surrogate | %Recovery | Qualifier | Limits | | | Prepared | Analyzed | Dil Fac |
| 4-Bromofluorobenzene (Surr) | 77 | | 70 - 130 | | | 08/23/23 17:50 | 08/23/23 23:54 | 1 |
| 1,4-Difluorobenzene (Surr) | 114 | | 70 - 130 | | | 08/23/23 17:50 | 08/23/23 23:54 | 1 |

Method: TAL SOP Total BTEX - Total BTEX Calculation

| Analyte | Result | Qualifier | RL | Unit | D | Prepared | Analyzed | Dil Fac |
|------------|----------|-----------|---------|-------|---|----------|----------------|---------|
| Total BTEX | <0.00399 | U | 0.00399 | mg/Kg | | | 08/24/23 09:41 | 1 |

Method: SW846 8015 NM - Diesel Range Organics (DRO) (GC)

| Analyte | Result | Qualifier | RL | Unit | D | Prepared | Analyzed | Dil Fac |
|-----------|--------|-----------|------|-------|---|----------|----------------|---------|
| Total TPH | 54.6 | | 49.7 | mg/Kg | | | 08/24/23 11:38 | 1 |

Method: SW846 8015B NM - Diesel Range Organics (DRO) (GC)

| Analyte | Result | Qualifier | RL | Unit | D | Prepared | Analyzed | Dil Fac |
|--------------------------------------|-----------|-----------|----------|-------|---|----------------|----------------|---------|
| Gasoline Range Organics (GRO)-C6-C10 | <49.7 | U | 49.7 | mg/Kg | | 08/22/23 15:38 | 08/23/23 21:58 | 1 |
| Diesel Range Organics (Over C10-C28) | 54.6 | | 49.7 | mg/Kg | | 08/22/23 15:38 | 08/23/23 21:58 | 1 |
| OII Range Organics (Over C28-C36) | <49.7 | U | 49.7 | mg/Kg | | 08/22/23 15:38 | 08/23/23 21:58 | 1 |
| Surrogate | %Recovery | Qualifier | Limits | | | Prepared | Analyzed | Dil Fac |
| 1-Chlorooctane (Surr) | 142 | S1+ | 70 - 130 | | | 08/22/23 15:38 | 08/23/23 21:58 | 1 |
| o-Terphenyl (Surr) | 144 | S1+ | 70 - 130 | | | 08/22/23 15:38 | 08/23/23 21:58 | 1 |

Method: EPA 300.0 - Anions, Ion Chromatography - Soluble

| Analyte | Result | Qualifier | RL | Unit | D | Prepared | Analyzed | Dil Fac |
|----------|--------|-----------|------|-------|---|----------|----------------|---------|
| Chloride | 734 | | 5.01 | mg/Kg | | | 08/22/23 16:00 | 1 |

Eurofins Midland

Client Sample Results

Client: Trinity Oilfield Services & Rentals, LLC
Project/Site: Donkey Kong 1 Fed Com

Job ID: 880-32231-1
SDG: 93321

Client Sample ID: DH-001.0-01.0-S

Lab Sample ID: 880-32231-25

Date Collected: 08/11/23 00:00

Matrix: Solid

Date Received: 08/17/23 10:40

Method: SW846 8021B - Volatile Organic Compounds (GC)

| Analyte | Result | Qualifier | RL | Unit | D | Prepared | Analyzed | Dil Fac |
|----------------|----------|-----------|---------|-------|---|----------------|----------------|---------|
| Benzene | <0.00202 | U | 0.00202 | mg/Kg | | 08/23/23 17:50 | 08/24/23 00:15 | 1 |
| Toluene | <0.00202 | U | 0.00202 | mg/Kg | | 08/23/23 17:50 | 08/24/23 00:15 | 1 |
| Ethylbenzene | <0.00202 | U | 0.00202 | mg/Kg | | 08/23/23 17:50 | 08/24/23 00:15 | 1 |
| m,p-Xylenes | <0.00404 | U | 0.00404 | mg/Kg | | 08/23/23 17:50 | 08/24/23 00:15 | 1 |
| o-Xylene | <0.00202 | U | 0.00202 | mg/Kg | | 08/23/23 17:50 | 08/24/23 00:15 | 1 |
| Xylenes, Total | <0.00404 | U | 0.00404 | mg/Kg | | 08/23/23 17:50 | 08/24/23 00:15 | 1 |

| Surrogate | %Recovery | Qualifier | Limits | Prepared | Analyzed | Dil Fac |
|-----------------------------|-----------|-----------|----------|----------------|----------------|---------|
| 4-Bromofluorobenzene (Surr) | 83 | | 70 - 130 | 08/23/23 17:50 | 08/24/23 00:15 | 1 |
| 1,4-Difluorobenzene (Surr) | 118 | | 70 - 130 | 08/23/23 17:50 | 08/24/23 00:15 | 1 |

Method: TAL SOP Total BTEX - Total BTEX Calculation

| Analyte | Result | Qualifier | RL | Unit | D | Prepared | Analyzed | Dil Fac |
|------------|----------|-----------|---------|-------|---|----------|----------------|---------|
| Total BTEX | <0.00404 | U | 0.00404 | mg/Kg | | | 08/24/23 09:41 | 1 |

Method: SW846 8015 NM - Diesel Range Organics (DRO) (GC)

| Analyte | Result | Qualifier | RL | Unit | D | Prepared | Analyzed | Dil Fac |
|-----------|--------|-----------|------|-------|---|----------|----------------|---------|
| Total TPH | <50.0 | U | 50.0 | mg/Kg | | | 08/24/23 11:38 | 1 |

Method: SW846 8015B NM - Diesel Range Organics (DRO) (GC)

| Analyte | Result | Qualifier | RL | Unit | D | Prepared | Analyzed | Dil Fac |
|--------------------------------------|--------|-----------|------|-------|---|----------------|----------------|---------|
| Gasoline Range Organics (GRO)-C6-C10 | <50.0 | U | 50.0 | mg/Kg | | 08/22/23 15:38 | 08/23/23 22:19 | 1 |
| Diesel Range Organics (Over C10-C28) | <50.0 | U | 50.0 | mg/Kg | | 08/22/23 15:38 | 08/23/23 22:19 | 1 |
| Oil Range Organics (Over C28-C36) | <50.0 | U | 50.0 | mg/Kg | | 08/22/23 15:38 | 08/23/23 22:19 | 1 |

| Surrogate | %Recovery | Qualifier | Limits | Prepared | Analyzed | Dil Fac |
|-----------------------|-----------|-----------|----------|----------------|----------------|---------|
| 1-Chlorooctane (Surr) | 121 | | 70 - 130 | 08/22/23 15:38 | 08/23/23 22:19 | 1 |
| o-Terphenyl (Surr) | 130 | | 70 - 130 | 08/22/23 15:38 | 08/23/23 22:19 | 1 |

Method: EPA 300.0 - Anions, Ion Chromatography - Soluble

| Analyte | Result | Qualifier | RL | Unit | D | Prepared | Analyzed | Dil Fac |
|----------|--------|-----------|------|-------|---|----------|----------------|---------|
| Chloride | 503 | | 4.99 | mg/Kg | | | 08/22/23 16:11 | 1 |

Client Sample ID: DH-002.0-01.0-S

Lab Sample ID: 880-32231-26

Date Collected: 08/11/23 00:00

Matrix: Solid

Date Received: 08/17/23 10:40

Method: SW846 8021B - Volatile Organic Compounds (GC)

| Analyte | Result | Qualifier | RL | Unit | D | Prepared | Analyzed | Dil Fac |
|----------------|----------|-----------|---------|-------|---|----------------|----------------|---------|
| Benzene | <0.00200 | U | 0.00200 | mg/Kg | | 08/23/23 17:50 | 08/24/23 00:35 | 1 |
| Toluene | <0.00200 | U | 0.00200 | mg/Kg | | 08/23/23 17:50 | 08/24/23 00:35 | 1 |
| Ethylbenzene | <0.00200 | U | 0.00200 | mg/Kg | | 08/23/23 17:50 | 08/24/23 00:35 | 1 |
| m,p-Xylenes | <0.00399 | U | 0.00399 | mg/Kg | | 08/23/23 17:50 | 08/24/23 00:35 | 1 |
| o-Xylene | <0.00200 | U | 0.00200 | mg/Kg | | 08/23/23 17:50 | 08/24/23 00:35 | 1 |
| Xylenes, Total | <0.00399 | U | 0.00399 | mg/Kg | | 08/23/23 17:50 | 08/24/23 00:35 | 1 |

| Surrogate | %Recovery | Qualifier | Limits | Prepared | Analyzed | Dil Fac |
|-----------------------------|-----------|-----------|----------|----------------|----------------|---------|
| 4-Bromofluorobenzene (Surr) | 86 | | 70 - 130 | 08/23/23 17:50 | 08/24/23 00:35 | 1 |
| 1,4-Difluorobenzene (Surr) | 118 | | 70 - 130 | 08/23/23 17:50 | 08/24/23 00:35 | 1 |

Eurofins Midland

Client Sample Results

Client: Trinity Oilfield Services & Rentals, LLC
Project/Site: Donkey Kong 1 Fed Com

Job ID: 880-32231-1
SDG: 93321

Client Sample ID: DH-002.0-01.0-S

Lab Sample ID: 880-32231-26

Date Collected: 08/11/23 00:00

Matrix: Solid

Date Received: 08/17/23 10:40

Method: TAL SOP Total BTEX - Total BTEX Calculation

| Analyte | Result | Qualifier | RL | Unit | D | Prepared | Analyzed | Dil Fac |
|------------|----------|-----------|---------|-------|---|----------|----------------|---------|
| Total BTEX | <0.00399 | U | 0.00399 | mg/Kg | | | 08/24/23 09:41 | 1 |

Method: SW846 8015 NM - Diesel Range Organics (DRO) (GC)

| Analyte | Result | Qualifier | RL | Unit | D | Prepared | Analyzed | Dil Fac |
|-----------|--------|-----------|------|-------|---|----------|----------------|---------|
| Total TPH | 54.4 | | 50.0 | mg/Kg | | | 08/24/23 11:38 | 1 |

Method: SW846 8015B NM - Diesel Range Organics (DRO) (GC)

| Analyte | Result | Qualifier | RL | Unit | D | Prepared | Analyzed | Dil Fac |
|--------------------------------------|-----------|-----------|----------|-------|---|----------------|----------------|---------|
| Gasoline Range Organics (GRO)-C6-C10 | 54.4 | | 50.0 | mg/Kg | | 08/22/23 15:38 | 08/23/23 22:41 | 1 |
| Diesel Range Organics (Over C10-C28) | <50.0 | U | 50.0 | mg/Kg | | 08/22/23 15:38 | 08/23/23 22:41 | 1 |
| Oil Range Organics (Over C28-C36) | <50.0 | U | 50.0 | mg/Kg | | 08/22/23 15:38 | 08/23/23 22:41 | 1 |
| Surrogate | %Recovery | Qualifier | Limits | | | Prepared | Analyzed | Dil Fac |
| 1-Chlorooctane (Surr) | 138 | S1+ | 70 - 130 | | | 08/22/23 15:38 | 08/23/23 22:41 | 1 |
| o-Terphenyl (Surr) | 145 | S1+ | 70 - 130 | | | 08/22/23 15:38 | 08/23/23 22:41 | 1 |

Method: EPA 300.0 - Anions, Ion Chromatography - Soluble

| Analyte | Result | Qualifier | RL | Unit | D | Prepared | Analyzed | Dil Fac |
|----------|--------|-----------|------|-------|---|----------|----------------|---------|
| Chloride | 202 | | 4.95 | mg/Kg | | | 08/22/23 16:44 | 1 |

Client Sample ID: DH-003.0-01.0-S

Lab Sample ID: 880-32231-27

Date Collected: 08/11/23 00:00

Matrix: Solid

Date Received: 08/17/23 10:40

Method: SW846 8021B - Volatile Organic Compounds (GC)

| Analyte | Result | Qualifier | RL | Unit | D | Prepared | Analyzed | Dil Fac |
|-----------------------------|-----------|-----------|----------|-------|---|----------------|----------------|---------|
| Benzene | <0.00198 | U | 0.00198 | mg/Kg | | 08/23/23 17:50 | 08/24/23 00:56 | 1 |
| Toluene | <0.00198 | U | 0.00198 | mg/Kg | | 08/23/23 17:50 | 08/24/23 00:56 | 1 |
| Ethylbenzene | <0.00198 | U | 0.00198 | mg/Kg | | 08/23/23 17:50 | 08/24/23 00:56 | 1 |
| m,p-Xylenes | <0.00397 | U | 0.00397 | mg/Kg | | 08/23/23 17:50 | 08/24/23 00:56 | 1 |
| o-Xylene | <0.00198 | U | 0.00198 | mg/Kg | | 08/23/23 17:50 | 08/24/23 00:56 | 1 |
| Xylenes, Total | <0.00397 | U | 0.00397 | mg/Kg | | 08/23/23 17:50 | 08/24/23 00:56 | 1 |
| Surrogate | %Recovery | Qualifier | Limits | | | Prepared | Analyzed | Dil Fac |
| 4-Bromofluorobenzene (Surr) | 73 | | 70 - 130 | | | 08/23/23 17:50 | 08/24/23 00:56 | 1 |
| 1,4-Difluorobenzene (Surr) | 112 | | 70 - 130 | | | 08/23/23 17:50 | 08/24/23 00:56 | 1 |

Method: TAL SOP Total BTEX - Total BTEX Calculation

| Analyte | Result | Qualifier | RL | Unit | D | Prepared | Analyzed | Dil Fac |
|------------|----------|-----------|---------|-------|---|----------|----------------|---------|
| Total BTEX | <0.00397 | U | 0.00397 | mg/Kg | | | 08/24/23 09:41 | 1 |

Method: SW846 8015 NM - Diesel Range Organics (DRO) (GC)

| Analyte | Result | Qualifier | RL | Unit | D | Prepared | Analyzed | Dil Fac |
|-----------|--------|-----------|------|-------|---|----------|----------------|---------|
| Total TPH | 96.8 | | 50.3 | mg/Kg | | | 08/24/23 11:38 | 1 |

Method: SW846 8015B NM - Diesel Range Organics (DRO) (GC)

| Analyte | Result | Qualifier | RL | Unit | D | Prepared | Analyzed | Dil Fac |
|--------------------------------------|--------|-----------|------|-------|---|----------------|----------------|---------|
| Gasoline Range Organics (GRO)-C6-C10 | <50.3 | U | 50.3 | mg/Kg | | 08/22/23 15:38 | 08/23/23 23:02 | 1 |
| Diesel Range Organics (Over C10-C28) | 96.8 | | 50.3 | mg/Kg | | 08/22/23 15:38 | 08/23/23 23:02 | 1 |

Eurofins Midland

Client Sample Results

Client: Trinity Oilfield Services & Rentals, LLC
Project/Site: Donkey Kong 1 Fed Com

Job ID: 880-32231-1
SDG: 93321

Client Sample ID: DH-003.0-01.0-S

Lab Sample ID: 880-32231-27

Date Collected: 08/11/23 00:00

Matrix: Solid

Date Received: 08/17/23 10:40

Method: SW846 8015B NM - Diesel Range Organics (DRO) (GC) (Continued)

| Analyte | Result | Qualifier | RL | Unit | D | Prepared | Analyzed | Dil Fac |
|-----------------------------------|-----------|-----------|----------|-------|---|----------------|----------------|---------|
| OII Range Organics (Over C28-C36) | <50.3 | U | 50.3 | mg/Kg | | 08/22/23 15:38 | 08/23/23 23:02 | 1 |
| Surrogate | %Recovery | Qualifier | Limits | | | Prepared | Analyzed | Dil Fac |
| 1-Chlorooctane (Surr) | 120 | | 70 - 130 | | | 08/22/23 15:38 | 08/23/23 23:02 | 1 |
| o-Terphenyl (Surr) | 127 | | 70 - 130 | | | 08/22/23 15:38 | 08/23/23 23:02 | 1 |

Method: EPA 300.0 - Anions, Ion Chromatography - Soluble

| Analyte | Result | Qualifier | RL | Unit | D | Prepared | Analyzed | Dil Fac |
|----------|--------|-----------|------|-------|---|----------|----------------|---------|
| Chloride | 383 | | 4.97 | mg/Kg | | | 08/22/23 16:56 | 1 |

Client Sample ID: DH-004.0-01.0-S

Lab Sample ID: 880-32231-28

Date Collected: 08/11/23 00:00

Matrix: Solid

Date Received: 08/17/23 10:40

Method: SW846 8021B - Volatile Organic Compounds (GC)

| Analyte | Result | Qualifier | RL | Unit | D | Prepared | Analyzed | Dil Fac |
|-----------------------------|-----------|-----------|----------|-------|---|----------------|----------------|---------|
| Benzene | <0.00200 | U | 0.00200 | mg/Kg | | 08/23/23 17:50 | 08/24/23 01:17 | 1 |
| Toluene | <0.00200 | U | 0.00200 | mg/Kg | | 08/23/23 17:50 | 08/24/23 01:17 | 1 |
| Ethylbenzene | <0.00200 | U | 0.00200 | mg/Kg | | 08/23/23 17:50 | 08/24/23 01:17 | 1 |
| m,p-Xylenes | <0.00400 | U | 0.00400 | mg/Kg | | 08/23/23 17:50 | 08/24/23 01:17 | 1 |
| o-Xylene | <0.00200 | U | 0.00200 | mg/Kg | | 08/23/23 17:50 | 08/24/23 01:17 | 1 |
| Xylenes, Total | <0.00400 | U | 0.00400 | mg/Kg | | 08/23/23 17:50 | 08/24/23 01:17 | 1 |
| Surrogate | %Recovery | Qualifier | Limits | | | Prepared | Analyzed | Dil Fac |
| 4-Bromofluorobenzene (Surr) | 82 | | 70 - 130 | | | 08/23/23 17:50 | 08/24/23 01:17 | 1 |
| 1,4-Difluorobenzene (Surr) | 116 | | 70 - 130 | | | 08/23/23 17:50 | 08/24/23 01:17 | 1 |

Method: TAL SOP Total BTEX - Total BTEX Calculation

| Analyte | Result | Qualifier | RL | Unit | D | Prepared | Analyzed | Dil Fac |
|------------|----------|-----------|---------|-------|---|----------|----------------|---------|
| Total BTEX | <0.00400 | U | 0.00400 | mg/Kg | | | 08/24/23 09:41 | 1 |

Method: SW846 8015 NM - Diesel Range Organics (DRO) (GC)

| Analyte | Result | Qualifier | RL | Unit | D | Prepared | Analyzed | Dil Fac |
|-----------|--------|-----------|------|-------|---|----------|----------------|---------|
| Total TPH | <50.1 | U | 50.1 | mg/Kg | | | 08/24/23 11:38 | 1 |

Method: SW846 8015B NM - Diesel Range Organics (DRO) (GC)

| Analyte | Result | Qualifier | RL | Unit | D | Prepared | Analyzed | Dil Fac |
|--------------------------------------|-----------|-----------|----------|-------|---|----------------|----------------|---------|
| Gasoline Range Organics (GRO)-C6-C10 | <50.1 | U | 50.1 | mg/Kg | | 08/22/23 15:38 | 08/23/23 23:23 | 1 |
| Diesel Range Organics (Over C10-C28) | <50.1 | U | 50.1 | mg/Kg | | 08/22/23 15:38 | 08/23/23 23:23 | 1 |
| OII Range Organics (Over C28-C36) | <50.1 | U | 50.1 | mg/Kg | | 08/22/23 15:38 | 08/23/23 23:23 | 1 |
| Surrogate | %Recovery | Qualifier | Limits | | | Prepared | Analyzed | Dil Fac |
| 1-Chlorooctane (Surr) | 121 | | 70 - 130 | | | 08/22/23 15:38 | 08/23/23 23:23 | 1 |
| o-Terphenyl (Surr) | 130 | | 70 - 130 | | | 08/22/23 15:38 | 08/23/23 23:23 | 1 |

Method: EPA 300.0 - Anions, Ion Chromatography - Soluble

| Analyte | Result | Qualifier | RL | Unit | D | Prepared | Analyzed | Dil Fac |
|----------|--------|-----------|------|-------|---|----------|----------------|---------|
| Chloride | 66.0 | | 5.00 | mg/Kg | | | 08/22/23 17:07 | 1 |

Eurofins Midland

Client Sample Results

Client: Trinity Oilfield Services & Rentals, LLC
Project/Site: Donkey Kong 1 Fed Com

Job ID: 880-32231-1
SDG: 93321

Client Sample ID: DH-005.0-01.0-S

Lab Sample ID: 880-32231-29

Date Collected: 08/11/23 00:00

Matrix: Solid

Date Received: 08/17/23 10:40

Method: SW846 8021B - Volatile Organic Compounds (GC)

| Analyte | Result | Qualifier | RL | Unit | D | Prepared | Analyzed | Dil Fac |
|----------------|----------|-----------|---------|-------|---|----------------|----------------|---------|
| Benzene | <0.00199 | U | 0.00199 | mg/Kg | | 08/23/23 17:50 | 08/24/23 01:37 | 1 |
| Toluene | <0.00199 | U | 0.00199 | mg/Kg | | 08/23/23 17:50 | 08/24/23 01:37 | 1 |
| Ethylbenzene | <0.00199 | U | 0.00199 | mg/Kg | | 08/23/23 17:50 | 08/24/23 01:37 | 1 |
| m,p-Xylenes | <0.00398 | U | 0.00398 | mg/Kg | | 08/23/23 17:50 | 08/24/23 01:37 | 1 |
| o-Xylene | <0.00199 | U | 0.00199 | mg/Kg | | 08/23/23 17:50 | 08/24/23 01:37 | 1 |
| Xylenes, Total | <0.00398 | U | 0.00398 | mg/Kg | | 08/23/23 17:50 | 08/24/23 01:37 | 1 |

| Surrogate | %Recovery | Qualifier | Limits | Prepared | Analyzed | Dil Fac |
|-----------------------------|-----------|-----------|----------|----------------|----------------|---------|
| 4-Bromofluorobenzene (Surr) | 86 | | 70 - 130 | 08/23/23 17:50 | 08/24/23 01:37 | 1 |
| 1,4-Difluorobenzene (Surr) | 117 | | 70 - 130 | 08/23/23 17:50 | 08/24/23 01:37 | 1 |

Method: TAL SOP Total BTEX - Total BTEX Calculation

| Analyte | Result | Qualifier | RL | Unit | D | Prepared | Analyzed | Dil Fac |
|------------|----------|-----------|---------|-------|---|----------|----------------|---------|
| Total BTEX | <0.00398 | U | 0.00398 | mg/Kg | | | 08/24/23 09:41 | 1 |

Method: SW846 8015 NM - Diesel Range Organics (DRO) (GC)

| Analyte | Result | Qualifier | RL | Unit | D | Prepared | Analyzed | Dil Fac |
|-----------|--------|-----------|------|-------|---|----------|----------------|---------|
| Total TPH | <50.1 | U | 50.1 | mg/Kg | | | 08/24/23 11:38 | 1 |

Method: SW846 8015B NM - Diesel Range Organics (DRO) (GC)

| Analyte | Result | Qualifier | RL | Unit | D | Prepared | Analyzed | Dil Fac |
|--------------------------------------|--------|-----------|------|-------|---|----------------|----------------|---------|
| Gasoline Range Organics (GRO)-C6-C10 | <50.1 | U | 50.1 | mg/Kg | | 08/22/23 15:38 | 08/23/23 23:45 | 1 |
| Diesel Range Organics (Over C10-C28) | <50.1 | U | 50.1 | mg/Kg | | 08/22/23 15:38 | 08/23/23 23:45 | 1 |
| Oil Range Organics (Over C28-C36) | <50.1 | U | 50.1 | mg/Kg | | 08/22/23 15:38 | 08/23/23 23:45 | 1 |

| Surrogate | %Recovery | Qualifier | Limits | Prepared | Analyzed | Dil Fac |
|-----------------------|-----------|-----------|----------|----------------|----------------|---------|
| 1-Chlorooctane (Surr) | 150 | S1+ | 70 - 130 | 08/22/23 15:38 | 08/23/23 23:45 | 1 |
| o-Terphenyl (Surr) | 157 | S1+ | 70 - 130 | 08/22/23 15:38 | 08/23/23 23:45 | 1 |

Method: EPA 300.0 - Anions, Ion Chromatography - Soluble

| Analyte | Result | Qualifier | RL | Unit | D | Prepared | Analyzed | Dil Fac |
|----------|--------|-----------|------|-------|---|----------|----------------|---------|
| Chloride | 153 | | 4.96 | mg/Kg | | | 08/22/23 17:18 | 1 |

Client Sample ID: DH-006.0-01.0-S

Lab Sample ID: 880-32231-30

Date Collected: 08/11/23 00:00

Matrix: Solid

Date Received: 08/17/23 10:40

Method: SW846 8021B - Volatile Organic Compounds (GC)

| Analyte | Result | Qualifier | RL | Unit | D | Prepared | Analyzed | Dil Fac |
|----------------|----------|-----------|---------|-------|---|----------------|----------------|---------|
| Benzene | <0.00199 | U | 0.00199 | mg/Kg | | 08/23/23 17:50 | 08/24/23 01:58 | 1 |
| Toluene | <0.00199 | U | 0.00199 | mg/Kg | | 08/23/23 17:50 | 08/24/23 01:58 | 1 |
| Ethylbenzene | <0.00199 | U | 0.00199 | mg/Kg | | 08/23/23 17:50 | 08/24/23 01:58 | 1 |
| m,p-Xylenes | <0.00398 | U | 0.00398 | mg/Kg | | 08/23/23 17:50 | 08/24/23 01:58 | 1 |
| o-Xylene | <0.00199 | U | 0.00199 | mg/Kg | | 08/23/23 17:50 | 08/24/23 01:58 | 1 |
| Xylenes, Total | <0.00398 | U | 0.00398 | mg/Kg | | 08/23/23 17:50 | 08/24/23 01:58 | 1 |

| Surrogate | %Recovery | Qualifier | Limits | Prepared | Analyzed | Dil Fac |
|-----------------------------|-----------|-----------|----------|----------------|----------------|---------|
| 4-Bromofluorobenzene (Surr) | 90 | | 70 - 130 | 08/23/23 17:50 | 08/24/23 01:58 | 1 |
| 1,4-Difluorobenzene (Surr) | 120 | | 70 - 130 | 08/23/23 17:50 | 08/24/23 01:58 | 1 |

Eurofins Midland

Client Sample Results

Client: Trinity Oilfield Services & Rentals, LLC
Project/Site: Donkey Kong 1 Fed Com

Job ID: 880-32231-1
SDG: 93321

Client Sample ID: DH-006.0-01.0-S

Lab Sample ID: 880-32231-30

Date Collected: 08/11/23 00:00

Matrix: Solid

Date Received: 08/17/23 10:40

Method: TAL SOP Total BTEX - Total BTEX Calculation

| Analyte | Result | Qualifier | RL | Unit | D | Prepared | Analyzed | Dil Fac |
|------------|----------|-----------|---------|-------|---|----------|----------------|---------|
| Total BTEX | <0.00398 | U | 0.00398 | mg/Kg | | | 08/24/23 09:41 | 1 |

Method: SW846 8015 NM - Diesel Range Organics (DRO) (GC)

| Analyte | Result | Qualifier | RL | Unit | D | Prepared | Analyzed | Dil Fac |
|-----------|--------|-----------|------|-------|---|----------|----------------|---------|
| Total TPH | <49.9 | U | 49.9 | mg/Kg | | | 08/24/23 11:38 | 1 |

Method: SW846 8015B NM - Diesel Range Organics (DRO) (GC)

| Analyte | Result | Qualifier | RL | Unit | D | Prepared | Analyzed | Dil Fac |
|--------------------------------------|-----------|-----------|----------|-------|---|----------------|----------------|---------|
| Gasoline Range Organics (GRO)-C6-C10 | <49.9 | U | 49.9 | mg/Kg | | 08/22/23 15:38 | 08/24/23 00:06 | 1 |
| Diesel Range Organics (Over C10-C28) | <49.9 | U | 49.9 | mg/Kg | | 08/22/23 15:38 | 08/24/23 00:06 | 1 |
| Oil Range Organics (Over C28-C36) | <49.9 | U | 49.9 | mg/Kg | | 08/22/23 15:38 | 08/24/23 00:06 | 1 |
| Surrogate | %Recovery | Qualifier | Limits | | | Prepared | Analyzed | Dil Fac |
| 1-Chlorooctane (Surr) | 120 | | 70 - 130 | | | 08/22/23 15:38 | 08/24/23 00:06 | 1 |
| o-Terphenyl (Surr) | 129 | | 70 - 130 | | | 08/22/23 15:38 | 08/24/23 00:06 | 1 |

Method: EPA 300.0 - Anions, Ion Chromatography - Soluble

| Analyte | Result | Qualifier | RL | Unit | D | Prepared | Analyzed | Dil Fac |
|----------|--------|-----------|------|-------|---|----------|----------------|---------|
| Chloride | 357 | | 5.04 | mg/Kg | | | 08/22/23 17:29 | 1 |

Client Sample ID: DH-007.0-01.0-S

Lab Sample ID: 880-32231-31

Date Collected: 08/11/23 00:00

Matrix: Solid

Date Received: 08/17/23 10:40

Method: SW846 8021B - Volatile Organic Compounds (GC)

| Analyte | Result | Qualifier | RL | Unit | D | Prepared | Analyzed | Dil Fac |
|-----------------------------|-----------|-----------|----------|-------|---|----------------|----------------|---------|
| Benzene | <0.00202 | U | 0.00202 | mg/Kg | | 08/23/23 17:50 | 08/24/23 03:21 | 1 |
| Toluene | <0.00202 | U | 0.00202 | mg/Kg | | 08/23/23 17:50 | 08/24/23 03:21 | 1 |
| Ethylbenzene | <0.00202 | U | 0.00202 | mg/Kg | | 08/23/23 17:50 | 08/24/23 03:21 | 1 |
| m,p-Xylenes | <0.00404 | U | 0.00404 | mg/Kg | | 08/23/23 17:50 | 08/24/23 03:21 | 1 |
| o-Xylene | <0.00202 | U | 0.00202 | mg/Kg | | 08/23/23 17:50 | 08/24/23 03:21 | 1 |
| Xylenes, Total | <0.00404 | U | 0.00404 | mg/Kg | | 08/23/23 17:50 | 08/24/23 03:21 | 1 |
| Surrogate | %Recovery | Qualifier | Limits | | | Prepared | Analyzed | Dil Fac |
| 4-Bromofluorobenzene (Surr) | 80 | | 70 - 130 | | | 08/23/23 17:50 | 08/24/23 03:21 | 1 |
| 1,4-Difluorobenzene (Surr) | 109 | | 70 - 130 | | | 08/23/23 17:50 | 08/24/23 03:21 | 1 |

Method: TAL SOP Total BTEX - Total BTEX Calculation

| Analyte | Result | Qualifier | RL | Unit | D | Prepared | Analyzed | Dil Fac |
|------------|----------|-----------|---------|-------|---|----------|----------------|---------|
| Total BTEX | <0.00404 | U | 0.00404 | mg/Kg | | | 08/24/23 09:41 | 1 |

Method: SW846 8015 NM - Diesel Range Organics (DRO) (GC)

| Analyte | Result | Qualifier | RL | Unit | D | Prepared | Analyzed | Dil Fac |
|-----------|--------|-----------|------|-------|---|----------|----------------|---------|
| Total TPH | <49.7 | U | 49.7 | mg/Kg | | | 08/24/23 11:38 | 1 |

Method: SW846 8015B NM - Diesel Range Organics (DRO) (GC)

| Analyte | Result | Qualifier | RL | Unit | D | Prepared | Analyzed | Dil Fac |
|--------------------------------------|--------|-----------|------|-------|---|----------------|----------------|---------|
| Gasoline Range Organics (GRO)-C6-C10 | <49.7 | U | 49.7 | mg/Kg | | 08/22/23 15:38 | 08/24/23 00:48 | 1 |
| Diesel Range Organics (Over C10-C28) | <49.7 | U | 49.7 | mg/Kg | | 08/22/23 15:38 | 08/24/23 00:48 | 1 |

Eurofins Midland

Client Sample Results

Client: Trinity Oilfield Services & Rentals, LLC
Project/Site: Donkey Kong 1 Fed Com

Job ID: 880-32231-1
SDG: 93321

Client Sample ID: DH-007.0-01.0-S

Lab Sample ID: 880-32231-31

Date Collected: 08/11/23 00:00

Matrix: Solid

Date Received: 08/17/23 10:40

Method: SW846 8015B NM - Diesel Range Organics (DRO) (GC) (Continued)

| Analyte | Result | Qualifier | RL | Unit | D | Prepared | Analyzed | Dil Fac |
|-----------------------------------|-----------|-----------|----------|-------|---|----------------|----------------|---------|
| Oil Range Organics (Over C28-C36) | <49.7 | U | 49.7 | mg/Kg | | 08/22/23 15:38 | 08/24/23 00:48 | 1 |
| Surrogate | %Recovery | Qualifier | Limits | | | Prepared | Analyzed | Dil Fac |
| 1-Chlorooctane (Surr) | 114 | | 70 - 130 | | | 08/22/23 15:38 | 08/24/23 00:48 | 1 |
| o-Terphenyl (Surr) | 124 | | 70 - 130 | | | 08/22/23 15:38 | 08/24/23 00:48 | 1 |

Method: EPA 300.0 - Anions, Ion Chromatography - Soluble

| Analyte | Result | Qualifier | RL | Unit | D | Prepared | Analyzed | Dil Fac |
|----------|--------|-----------|------|-------|---|----------|----------------|---------|
| Chloride | 186 | | 4.99 | mg/Kg | | | 08/22/23 17:40 | 1 |

Client Sample ID: DH-008.0-01.0-S

Lab Sample ID: 880-32231-32

Date Collected: 08/11/23 00:00

Matrix: Solid

Date Received: 08/17/23 10:40

Method: SW846 8021B - Volatile Organic Compounds (GC)

| Analyte | Result | Qualifier | RL | Unit | D | Prepared | Analyzed | Dil Fac |
|-----------------------------|-----------|-----------|----------|-------|---|----------------|----------------|---------|
| Benzene | <0.00202 | U | 0.00202 | mg/Kg | | 08/23/23 17:50 | 08/24/23 03:42 | 1 |
| Toluene | <0.00202 | U | 0.00202 | mg/Kg | | 08/23/23 17:50 | 08/24/23 03:42 | 1 |
| Ethylbenzene | <0.00202 | U | 0.00202 | mg/Kg | | 08/23/23 17:50 | 08/24/23 03:42 | 1 |
| m,p-Xylenes | <0.00404 | U | 0.00404 | mg/Kg | | 08/23/23 17:50 | 08/24/23 03:42 | 1 |
| o-Xylene | <0.00202 | U | 0.00202 | mg/Kg | | 08/23/23 17:50 | 08/24/23 03:42 | 1 |
| Xylenes, Total | <0.00404 | U | 0.00404 | mg/Kg | | 08/23/23 17:50 | 08/24/23 03:42 | 1 |
| Surrogate | %Recovery | Qualifier | Limits | | | Prepared | Analyzed | Dil Fac |
| 4-Bromofluorobenzene (Surr) | 95 | | 70 - 130 | | | 08/23/23 17:50 | 08/24/23 03:42 | 1 |
| 1,4-Difluorobenzene (Surr) | 122 | | 70 - 130 | | | 08/23/23 17:50 | 08/24/23 03:42 | 1 |

Method: TAL SOP Total BTEX - Total BTEX Calculation

| Analyte | Result | Qualifier | RL | Unit | D | Prepared | Analyzed | Dil Fac |
|------------|----------|-----------|---------|-------|---|----------|----------------|---------|
| Total BTEX | <0.00404 | U | 0.00404 | mg/Kg | | | 08/24/23 09:41 | 1 |

Method: SW846 8015 NM - Diesel Range Organics (DRO) (GC)

| Analyte | Result | Qualifier | RL | Unit | D | Prepared | Analyzed | Dil Fac |
|-----------|--------|-----------|------|-------|---|----------|----------------|---------|
| Total TPH | <49.8 | U | 49.8 | mg/Kg | | | 08/24/23 11:38 | 1 |

Method: SW846 8015B NM - Diesel Range Organics (DRO) (GC)

| Analyte | Result | Qualifier | RL | Unit | D | Prepared | Analyzed | Dil Fac |
|--------------------------------------|-----------|-----------|----------|-------|---|----------------|----------------|---------|
| Gasoline Range Organics (GRO)-C6-C10 | <49.8 | U | 49.8 | mg/Kg | | 08/22/23 15:38 | 08/24/23 01:09 | 1 |
| Diesel Range Organics (Over C10-C28) | <49.8 | U | 49.8 | mg/Kg | | 08/22/23 15:38 | 08/24/23 01:09 | 1 |
| Oil Range Organics (Over C28-C36) | <49.8 | U | 49.8 | mg/Kg | | 08/22/23 15:38 | 08/24/23 01:09 | 1 |
| Surrogate | %Recovery | Qualifier | Limits | | | Prepared | Analyzed | Dil Fac |
| 1-Chlorooctane (Surr) | 149 | S1+ | 70 - 130 | | | 08/22/23 15:38 | 08/24/23 01:09 | 1 |
| o-Terphenyl (Surr) | 157 | S1+ | 70 - 130 | | | 08/22/23 15:38 | 08/24/23 01:09 | 1 |

Method: EPA 300.0 - Anions, Ion Chromatography - Soluble

| Analyte | Result | Qualifier | RL | Unit | D | Prepared | Analyzed | Dil Fac |
|----------|--------|-----------|------|-------|---|----------|----------------|---------|
| Chloride | 471 | | 4.95 | mg/Kg | | | 08/22/23 18:14 | 1 |

Eurofins Midland

Client Sample Results

Client: Trinity Oilfield Services & Rentals, LLC
Project/Site: Donkey Kong 1 Fed Com

Job ID: 880-32231-1
SDG: 93321

Client Sample ID: DH-009.0-01.0-S

Lab Sample ID: 880-32231-33

Date Collected: 08/11/23 00:00

Matrix: Solid

Date Received: 08/17/23 10:40

Method: SW846 8021B - Volatile Organic Compounds (GC)

| Analyte | Result | Qualifier | RL | Unit | D | Prepared | Analyzed | Dil Fac |
|----------------|----------|-----------|---------|-------|---|----------------|----------------|---------|
| Benzene | <0.00198 | U | 0.00198 | mg/Kg | | 08/23/23 17:50 | 08/24/23 04:02 | 1 |
| Toluene | <0.00198 | U | 0.00198 | mg/Kg | | 08/23/23 17:50 | 08/24/23 04:02 | 1 |
| Ethylbenzene | <0.00198 | U | 0.00198 | mg/Kg | | 08/23/23 17:50 | 08/24/23 04:02 | 1 |
| m,p-Xylenes | <0.00396 | U | 0.00396 | mg/Kg | | 08/23/23 17:50 | 08/24/23 04:02 | 1 |
| o-Xylene | <0.00198 | U | 0.00198 | mg/Kg | | 08/23/23 17:50 | 08/24/23 04:02 | 1 |
| Xylenes, Total | <0.00396 | U | 0.00396 | mg/Kg | | 08/23/23 17:50 | 08/24/23 04:02 | 1 |

| Surrogate | %Recovery | Qualifier | Limits | Prepared | Analyzed | Dil Fac |
|-----------------------------|-----------|-----------|----------|----------------|----------------|---------|
| 4-Bromofluorobenzene (Surr) | 97 | | 70 - 130 | 08/23/23 17:50 | 08/24/23 04:02 | 1 |
| 1,4-Difluorobenzene (Surr) | 118 | | 70 - 130 | 08/23/23 17:50 | 08/24/23 04:02 | 1 |

Method: TAL SOP Total BTEX - Total BTEX Calculation

| Analyte | Result | Qualifier | RL | Unit | D | Prepared | Analyzed | Dil Fac |
|------------|----------|-----------|---------|-------|---|----------|----------------|---------|
| Total BTEX | <0.00396 | U | 0.00396 | mg/Kg | | | 08/24/23 09:41 | 1 |

Method: SW846 8015 NM - Diesel Range Organics (DRO) (GC)

| Analyte | Result | Qualifier | RL | Unit | D | Prepared | Analyzed | Dil Fac |
|-----------|--------|-----------|------|-------|---|----------|----------------|---------|
| Total TPH | <50.4 | U | 50.4 | mg/Kg | | | 08/24/23 11:38 | 1 |

Method: SW846 8015B NM - Diesel Range Organics (DRO) (GC)

| Analyte | Result | Qualifier | RL | Unit | D | Prepared | Analyzed | Dil Fac |
|--------------------------------------|--------|-----------|------|-------|---|----------------|----------------|---------|
| Gasoline Range Organics (GRO)-C6-C10 | <50.4 | U | 50.4 | mg/Kg | | 08/22/23 15:38 | 08/24/23 01:30 | 1 |
| Diesel Range Organics (Over C10-C28) | <50.4 | U | 50.4 | mg/Kg | | 08/22/23 15:38 | 08/24/23 01:30 | 1 |
| Oil Range Organics (Over C28-C36) | <50.4 | U | 50.4 | mg/Kg | | 08/22/23 15:38 | 08/24/23 01:30 | 1 |

| Surrogate | %Recovery | Qualifier | Limits | Prepared | Analyzed | Dil Fac |
|-----------------------|-----------|-----------|----------|----------------|----------------|---------|
| 1-Chlorooctane (Surr) | 122 | | 70 - 130 | 08/22/23 15:38 | 08/24/23 01:30 | 1 |
| o-Terphenyl (Surr) | 126 | | 70 - 130 | 08/22/23 15:38 | 08/24/23 01:30 | 1 |

Method: EPA 300.0 - Anions, Ion Chromatography - Soluble

| Analyte | Result | Qualifier | RL | Unit | D | Prepared | Analyzed | Dil Fac |
|----------|--------|-----------|------|-------|---|----------|----------------|---------|
| Chloride | 184 | | 5.01 | mg/Kg | | | 08/22/23 18:25 | 1 |

Client Sample ID: DH-010.0-01.0-S

Lab Sample ID: 880-32231-34

Date Collected: 08/11/23 00:00

Matrix: Solid

Date Received: 08/17/23 10:40

Method: SW846 8021B - Volatile Organic Compounds (GC)

| Analyte | Result | Qualifier | RL | Unit | D | Prepared | Analyzed | Dil Fac |
|----------------|----------|-----------|---------|-------|---|----------------|----------------|---------|
| Benzene | <0.00200 | U | 0.00200 | mg/Kg | | 08/23/23 17:50 | 08/24/23 04:23 | 1 |
| Toluene | <0.00200 | U | 0.00200 | mg/Kg | | 08/23/23 17:50 | 08/24/23 04:23 | 1 |
| Ethylbenzene | <0.00200 | U | 0.00200 | mg/Kg | | 08/23/23 17:50 | 08/24/23 04:23 | 1 |
| m,p-Xylenes | <0.00399 | U | 0.00399 | mg/Kg | | 08/23/23 17:50 | 08/24/23 04:23 | 1 |
| o-Xylene | <0.00200 | U | 0.00200 | mg/Kg | | 08/23/23 17:50 | 08/24/23 04:23 | 1 |
| Xylenes, Total | <0.00399 | U | 0.00399 | mg/Kg | | 08/23/23 17:50 | 08/24/23 04:23 | 1 |

| Surrogate | %Recovery | Qualifier | Limits | Prepared | Analyzed | Dil Fac |
|-----------------------------|-----------|-----------|----------|----------------|----------------|---------|
| 4-Bromofluorobenzene (Surr) | 95 | | 70 - 130 | 08/23/23 17:50 | 08/24/23 04:23 | 1 |
| 1,4-Difluorobenzene (Surr) | 120 | | 70 - 130 | 08/23/23 17:50 | 08/24/23 04:23 | 1 |

Eurofins Midland

Client Sample Results

Client: Trinity Oilfield Services & Rentals, LLC
Project/Site: Donkey Kong 1 Fed Com

Job ID: 880-32231-1
SDG: 93321

Client Sample ID: DH-010.0-01.0-S

Lab Sample ID: 880-32231-34

Date Collected: 08/11/23 00:00

Matrix: Solid

Date Received: 08/17/23 10:40

Method: TAL SOP Total BTEX - Total BTEX Calculation

| Analyte | Result | Qualifier | RL | Unit | D | Prepared | Analyzed | Dil Fac |
|------------|----------|-----------|---------|-------|---|----------|----------------|---------|
| Total BTEX | <0.00399 | U | 0.00399 | mg/Kg | | | 08/24/23 09:41 | 1 |

Method: SW846 8015 NM - Diesel Range Organics (DRO) (GC)

| Analyte | Result | Qualifier | RL | Unit | D | Prepared | Analyzed | Dil Fac |
|-----------|--------|-----------|------|-------|---|----------|----------------|---------|
| Total TPH | <50.4 | U | 50.4 | mg/Kg | | | 08/24/23 11:38 | 1 |

Method: SW846 8015B NM - Diesel Range Organics (DRO) (GC)

| Analyte | Result | Qualifier | RL | Unit | D | Prepared | Analyzed | Dil Fac |
|--------------------------------------|-----------|-----------|----------|-------|---|----------------|----------------|---------|
| Gasoline Range Organics (GRO)-C6-C10 | <50.4 | U | 50.4 | mg/Kg | | 08/22/23 15:38 | 08/24/23 01:51 | 1 |
| Diesel Range Organics (Over C10-C28) | <50.4 | U | 50.4 | mg/Kg | | 08/22/23 15:38 | 08/24/23 01:51 | 1 |
| Oil Range Organics (Over C28-C36) | <50.4 | U | 50.4 | mg/Kg | | 08/22/23 15:38 | 08/24/23 01:51 | 1 |
| Surrogate | %Recovery | Qualifier | Limits | | | Prepared | Analyzed | Dil Fac |
| 1-Chlorooctane (Surr) | 115 | | 70 - 130 | | | 08/22/23 15:38 | 08/24/23 01:51 | 1 |
| o-Terphenyl (Surr) | 124 | | 70 - 130 | | | 08/22/23 15:38 | 08/24/23 01:51 | 1 |

Method: EPA 300.0 - Anions, Ion Chromatography - Soluble

| Analyte | Result | Qualifier | RL | Unit | D | Prepared | Analyzed | Dil Fac |
|----------|--------|-----------|------|-------|---|----------|----------------|---------|
| Chloride | 108 | | 4.97 | mg/Kg | | | 08/22/23 18:59 | 1 |

Client Sample ID: DH-011.0-01.0-S

Lab Sample ID: 880-32231-35

Date Collected: 08/11/23 00:00

Matrix: Solid

Date Received: 08/17/23 10:40

Method: SW846 8021B - Volatile Organic Compounds (GC)

| Analyte | Result | Qualifier | RL | Unit | D | Prepared | Analyzed | Dil Fac |
|-----------------------------|-----------|-----------|----------|-------|---|----------------|----------------|---------|
| Benzene | <0.00200 | U | 0.00200 | mg/Kg | | 08/23/23 17:50 | 08/24/23 04:44 | 1 |
| Toluene | <0.00200 | U | 0.00200 | mg/Kg | | 08/23/23 17:50 | 08/24/23 04:44 | 1 |
| Ethylbenzene | <0.00200 | U | 0.00200 | mg/Kg | | 08/23/23 17:50 | 08/24/23 04:44 | 1 |
| m,p-Xylenes | <0.00400 | U | 0.00400 | mg/Kg | | 08/23/23 17:50 | 08/24/23 04:44 | 1 |
| o-Xylene | <0.00200 | U | 0.00200 | mg/Kg | | 08/23/23 17:50 | 08/24/23 04:44 | 1 |
| Xylenes, Total | <0.00400 | U | 0.00400 | mg/Kg | | 08/23/23 17:50 | 08/24/23 04:44 | 1 |
| Surrogate | %Recovery | Qualifier | Limits | | | Prepared | Analyzed | Dil Fac |
| 4-Bromofluorobenzene (Surr) | 88 | | 70 - 130 | | | 08/23/23 17:50 | 08/24/23 04:44 | 1 |
| 1,4-Difluorobenzene (Surr) | 115 | | 70 - 130 | | | 08/23/23 17:50 | 08/24/23 04:44 | 1 |

Method: TAL SOP Total BTEX - Total BTEX Calculation

| Analyte | Result | Qualifier | RL | Unit | D | Prepared | Analyzed | Dil Fac |
|------------|----------|-----------|---------|-------|---|----------|----------------|---------|
| Total BTEX | <0.00400 | U | 0.00400 | mg/Kg | | | 08/24/23 09:41 | 1 |

Method: SW846 8015 NM - Diesel Range Organics (DRO) (GC)

| Analyte | Result | Qualifier | RL | Unit | D | Prepared | Analyzed | Dil Fac |
|-----------|--------|-----------|------|-------|---|----------|----------------|---------|
| Total TPH | <49.8 | U | 49.8 | mg/Kg | | | 08/24/23 11:38 | 1 |

Method: SW846 8015B NM - Diesel Range Organics (DRO) (GC)

| Analyte | Result | Qualifier | RL | Unit | D | Prepared | Analyzed | Dil Fac |
|--------------------------------------|--------|-----------|------|-------|---|----------------|----------------|---------|
| Gasoline Range Organics (GRO)-C6-C10 | <49.8 | U | 49.8 | mg/Kg | | 08/22/23 15:38 | 08/24/23 02:12 | 1 |
| Diesel Range Organics (Over C10-C28) | <49.8 | U | 49.8 | mg/Kg | | 08/22/23 15:38 | 08/24/23 02:12 | 1 |

Eurofins Midland

Client Sample Results

Client: Trinity Oilfield Services & Rentals, LLC
Project/Site: Donkey Kong 1 Fed Com

Job ID: 880-32231-1
SDG: 93321

Client Sample ID: DH-011.0-01.0-S

Lab Sample ID: 880-32231-35

Date Collected: 08/11/23 00:00

Matrix: Solid

Date Received: 08/17/23 10:40

Method: SW846 8015B NM - Diesel Range Organics (DRO) (GC) (Continued)

| Analyte | Result | Qualifier | RL | Unit | D | Prepared | Analyzed | Dil Fac |
|-----------------------------------|-----------|-----------|----------|-------|---|----------------|----------------|---------|
| Oil Range Organics (Over C28-C36) | <49.8 | U | 49.8 | mg/Kg | | 08/22/23 15:38 | 08/24/23 02:12 | 1 |
| Surrogate | %Recovery | Qualifier | Limits | | | Prepared | Analyzed | Dil Fac |
| 1-Chlorooctane (Surr) | 140 | S1+ | 70 - 130 | | | 08/22/23 15:38 | 08/24/23 02:12 | 1 |
| o-Terphenyl (Surr) | 141 | S1+ | 70 - 130 | | | 08/22/23 15:38 | 08/24/23 02:12 | 1 |

Method: EPA 300.0 - Anions, Ion Chromatography - Soluble

| Analyte | Result | Qualifier | RL | Unit | D | Prepared | Analyzed | Dil Fac |
|----------|--------|-----------|------|-------|---|----------|----------------|---------|
| Chloride | 137 | | 4.95 | mg/Kg | | | 08/22/23 19:10 | 1 |

Client Sample ID: DH-012.0-01.0-S

Lab Sample ID: 880-32231-36

Date Collected: 08/11/23 00:00

Matrix: Solid

Date Received: 08/17/23 10:40

Method: SW846 8021B - Volatile Organic Compounds (GC)

| Analyte | Result | Qualifier | RL | Unit | D | Prepared | Analyzed | Dil Fac |
|-----------------------------|-----------|-----------|----------|-------|---|----------------|----------------|---------|
| Benzene | <0.00202 | U | 0.00202 | mg/Kg | | 08/23/23 17:50 | 08/24/23 05:04 | 1 |
| Toluene | <0.00202 | U | 0.00202 | mg/Kg | | 08/23/23 17:50 | 08/24/23 05:04 | 1 |
| Ethylbenzene | <0.00202 | U | 0.00202 | mg/Kg | | 08/23/23 17:50 | 08/24/23 05:04 | 1 |
| m,p-Xylenes | <0.00403 | U | 0.00403 | mg/Kg | | 08/23/23 17:50 | 08/24/23 05:04 | 1 |
| o-Xylene | <0.00202 | U | 0.00202 | mg/Kg | | 08/23/23 17:50 | 08/24/23 05:04 | 1 |
| Xylenes, Total | <0.00403 | U | 0.00403 | mg/Kg | | 08/23/23 17:50 | 08/24/23 05:04 | 1 |
| Surrogate | %Recovery | Qualifier | Limits | | | Prepared | Analyzed | Dil Fac |
| 4-Bromofluorobenzene (Surr) | 92 | | 70 - 130 | | | 08/23/23 17:50 | 08/24/23 05:04 | 1 |
| 1,4-Difluorobenzene (Surr) | 118 | | 70 - 130 | | | 08/23/23 17:50 | 08/24/23 05:04 | 1 |

Method: TAL SOP Total BTEX - Total BTEX Calculation

| Analyte | Result | Qualifier | RL | Unit | D | Prepared | Analyzed | Dil Fac |
|------------|----------|-----------|---------|-------|---|----------|----------------|---------|
| Total BTEX | <0.00403 | U | 0.00403 | mg/Kg | | | 08/24/23 09:41 | 1 |

Method: SW846 8015 NM - Diesel Range Organics (DRO) (GC)

| Analyte | Result | Qualifier | RL | Unit | D | Prepared | Analyzed | Dil Fac |
|-----------|--------|-----------|------|-------|---|----------|----------------|---------|
| Total TPH | <49.6 | U | 49.6 | mg/Kg | | | 08/24/23 11:38 | 1 |

Method: SW846 8015B NM - Diesel Range Organics (DRO) (GC)

| Analyte | Result | Qualifier | RL | Unit | D | Prepared | Analyzed | Dil Fac |
|--------------------------------------|-----------|-----------|----------|-------|---|----------------|----------------|---------|
| Gasoline Range Organics (GRO)-C6-C10 | <49.6 | U | 49.6 | mg/Kg | | 08/22/23 15:38 | 08/24/23 02:32 | 1 |
| Diesel Range Organics (Over C10-C28) | <49.6 | U | 49.6 | mg/Kg | | 08/22/23 15:38 | 08/24/23 02:32 | 1 |
| Oil Range Organics (Over C28-C36) | <49.6 | U | 49.6 | mg/Kg | | 08/22/23 15:38 | 08/24/23 02:32 | 1 |
| Surrogate | %Recovery | Qualifier | Limits | | | Prepared | Analyzed | Dil Fac |
| 1-Chlorooctane (Surr) | 132 | S1+ | 70 - 130 | | | 08/22/23 15:38 | 08/24/23 02:32 | 1 |
| o-Terphenyl (Surr) | 134 | S1+ | 70 - 130 | | | 08/22/23 15:38 | 08/24/23 02:32 | 1 |

Method: EPA 300.0 - Anions, Ion Chromatography - Soluble

| Analyte | Result | Qualifier | RL | Unit | D | Prepared | Analyzed | Dil Fac |
|----------|--------|-----------|------|-------|---|----------|----------------|---------|
| Chloride | 274 | | 4.95 | mg/Kg | | | 08/22/23 19:21 | 1 |

Eurofins Midland

Client Sample Results

Client: Trinity Oilfield Services & Rentals, LLC
Project/Site: Donkey Kong 1 Fed Com

Job ID: 880-32231-1
SDG: 93321

Client Sample ID: DH-013.0-01.0-S

Lab Sample ID: 880-32231-37

Date Collected: 08/11/23 00:00

Matrix: Solid

Date Received: 08/17/23 10:40

Method: SW846 8021B - Volatile Organic Compounds (GC)

| Analyte | Result | Qualifier | RL | Unit | D | Prepared | Analyzed | Dil Fac |
|----------------|----------|-----------|---------|-------|---|----------------|----------------|---------|
| Benzene | <0.00201 | U | 0.00201 | mg/Kg | | 08/23/23 17:50 | 08/24/23 05:25 | 1 |
| Toluene | <0.00201 | U | 0.00201 | mg/Kg | | 08/23/23 17:50 | 08/24/23 05:25 | 1 |
| Ethylbenzene | <0.00201 | U | 0.00201 | mg/Kg | | 08/23/23 17:50 | 08/24/23 05:25 | 1 |
| m,p-Xylenes | <0.00402 | U | 0.00402 | mg/Kg | | 08/23/23 17:50 | 08/24/23 05:25 | 1 |
| o-Xylene | <0.00201 | U | 0.00201 | mg/Kg | | 08/23/23 17:50 | 08/24/23 05:25 | 1 |
| Xylenes, Total | <0.00402 | U | 0.00402 | mg/Kg | | 08/23/23 17:50 | 08/24/23 05:25 | 1 |

| Surrogate | %Recovery | Qualifier | Limits | Prepared | Analyzed | Dil Fac |
|-----------------------------|-----------|-----------|----------|----------------|----------------|---------|
| 4-Bromofluorobenzene (Surr) | 97 | | 70 - 130 | 08/23/23 17:50 | 08/24/23 05:25 | 1 |
| 1,4-Difluorobenzene (Surr) | 120 | | 70 - 130 | 08/23/23 17:50 | 08/24/23 05:25 | 1 |

Method: TAL SOP Total BTEX - Total BTEX Calculation

| Analyte | Result | Qualifier | RL | Unit | D | Prepared | Analyzed | Dil Fac |
|------------|----------|-----------|---------|-------|---|----------|----------------|---------|
| Total BTEX | <0.00402 | U | 0.00402 | mg/Kg | | | 08/24/23 09:41 | 1 |

Method: SW846 8015 NM - Diesel Range Organics (DRO) (GC)

| Analyte | Result | Qualifier | RL | Unit | D | Prepared | Analyzed | Dil Fac |
|-----------|--------|-----------|------|-------|---|----------|----------------|---------|
| Total TPH | <49.5 | U | 49.5 | mg/Kg | | | 08/24/23 11:38 | 1 |

Method: SW846 8015B NM - Diesel Range Organics (DRO) (GC)

| Analyte | Result | Qualifier | RL | Unit | D | Prepared | Analyzed | Dil Fac |
|--------------------------------------|--------|-----------|------|-------|---|----------------|----------------|---------|
| Gasoline Range Organics (GRO)-C6-C10 | <49.5 | U | 49.5 | mg/Kg | | 08/22/23 15:38 | 08/24/23 02:53 | 1 |
| Diesel Range Organics (Over C10-C28) | <49.5 | U | 49.5 | mg/Kg | | 08/22/23 15:38 | 08/24/23 02:53 | 1 |
| Oil Range Organics (Over C28-C36) | <49.5 | U | 49.5 | mg/Kg | | 08/22/23 15:38 | 08/24/23 02:53 | 1 |

| Surrogate | %Recovery | Qualifier | Limits | Prepared | Analyzed | Dil Fac |
|-----------------------|-----------|-----------|----------|----------------|----------------|---------|
| 1-Chlorooctane (Surr) | 153 | S1+ | 70 - 130 | 08/22/23 15:38 | 08/24/23 02:53 | 1 |
| o-Terphenyl (Surr) | 155 | S1+ | 70 - 130 | 08/22/23 15:38 | 08/24/23 02:53 | 1 |

Method: EPA 300.0 - Anions, Ion Chromatography - Soluble

| Analyte | Result | Qualifier | RL | Unit | D | Prepared | Analyzed | Dil Fac |
|----------|--------|-----------|------|-------|---|----------|----------------|---------|
| Chloride | 147 | | 5.01 | mg/Kg | | | 08/22/23 19:32 | 1 |

Client Sample ID: DH-014.0-01.0-S

Lab Sample ID: 880-32231-38

Date Collected: 08/11/23 00:00

Matrix: Solid

Date Received: 08/17/23 10:40

Method: SW846 8021B - Volatile Organic Compounds (GC)

| Analyte | Result | Qualifier | RL | Unit | D | Prepared | Analyzed | Dil Fac |
|----------------|----------|-----------|---------|-------|---|----------------|----------------|---------|
| Benzene | <0.00201 | U | 0.00201 | mg/Kg | | 08/23/23 17:50 | 08/24/23 05:46 | 1 |
| Toluene | <0.00201 | U | 0.00201 | mg/Kg | | 08/23/23 17:50 | 08/24/23 05:46 | 1 |
| Ethylbenzene | <0.00201 | U | 0.00201 | mg/Kg | | 08/23/23 17:50 | 08/24/23 05:46 | 1 |
| m,p-Xylenes | <0.00402 | U | 0.00402 | mg/Kg | | 08/23/23 17:50 | 08/24/23 05:46 | 1 |
| o-Xylene | <0.00201 | U | 0.00201 | mg/Kg | | 08/23/23 17:50 | 08/24/23 05:46 | 1 |
| Xylenes, Total | <0.00402 | U | 0.00402 | mg/Kg | | 08/23/23 17:50 | 08/24/23 05:46 | 1 |

| Surrogate | %Recovery | Qualifier | Limits | Prepared | Analyzed | Dil Fac |
|-----------------------------|-----------|-----------|----------|----------------|----------------|---------|
| 4-Bromofluorobenzene (Surr) | 92 | | 70 - 130 | 08/23/23 17:50 | 08/24/23 05:46 | 1 |
| 1,4-Difluorobenzene (Surr) | 119 | | 70 - 130 | 08/23/23 17:50 | 08/24/23 05:46 | 1 |

Eurofins Midland

Client Sample Results

Client: Trinity Oilfield Services & Rentals, LLC
Project/Site: Donkey Kong 1 Fed Com

Job ID: 880-32231-1
SDG: 93321

Client Sample ID: DH-014.0-01.0-S

Lab Sample ID: 880-32231-38

Date Collected: 08/11/23 00:00

Matrix: Solid

Date Received: 08/17/23 10:40

Method: TAL SOP Total BTEX - Total BTEX Calculation

| Analyte | Result | Qualifier | RL | Unit | D | Prepared | Analyzed | Dil Fac |
|------------|----------|-----------|---------|-------|---|----------|----------------|---------|
| Total BTEX | <0.00402 | U | 0.00402 | mg/Kg | | | 08/24/23 09:41 | 1 |

Method: SW846 8015 NM - Diesel Range Organics (DRO) (GC)

| Analyte | Result | Qualifier | RL | Unit | D | Prepared | Analyzed | Dil Fac |
|-----------|--------|-----------|------|-------|---|----------|----------------|---------|
| Total TPH | <50.3 | U | 50.3 | mg/Kg | | | 08/24/23 11:38 | 1 |

Method: SW846 8015B NM - Diesel Range Organics (DRO) (GC)

| Analyte | Result | Qualifier | RL | Unit | D | Prepared | Analyzed | Dil Fac |
|--------------------------------------|-----------|-----------|----------|-------|---|----------------|----------------|---------|
| Gasoline Range Organics (GRO)-C6-C10 | <50.3 | U | 50.3 | mg/Kg | | 08/22/23 15:38 | 08/24/23 03:14 | 1 |
| Diesel Range Organics (Over C10-C28) | <50.3 | U | 50.3 | mg/Kg | | 08/22/23 15:38 | 08/24/23 03:14 | 1 |
| Oil Range Organics (Over C28-C36) | <50.3 | U | 50.3 | mg/Kg | | 08/22/23 15:38 | 08/24/23 03:14 | 1 |
| Surrogate | %Recovery | Qualifier | Limits | | | Prepared | Analyzed | Dil Fac |
| 1-Chlorooctane (Surr) | 154 | S1+ | 70 - 130 | | | 08/22/23 15:38 | 08/24/23 03:14 | 1 |
| o-Terphenyl (Surr) | 159 | S1+ | 70 - 130 | | | 08/22/23 15:38 | 08/24/23 03:14 | 1 |

Method: EPA 300.0 - Anions, Ion Chromatography - Soluble

| Analyte | Result | Qualifier | RL | Unit | D | Prepared | Analyzed | Dil Fac |
|----------|--------|-----------|------|-------|---|----------|----------------|---------|
| Chloride | 177 | | 5.05 | mg/Kg | | | 08/22/23 19:44 | 1 |

Client Sample ID: DH-015.0-01.0-S

Lab Sample ID: 880-32231-39

Date Collected: 08/11/23 00:00

Matrix: Solid

Date Received: 08/17/23 10:40

Method: SW846 8021B - Volatile Organic Compounds (GC)

| Analyte | Result | Qualifier | RL | Unit | D | Prepared | Analyzed | Dil Fac |
|-----------------------------|-----------|-----------|----------|-------|---|----------------|----------------|---------|
| Benzene | <0.00199 | U | 0.00199 | mg/Kg | | 08/23/23 17:50 | 08/24/23 06:06 | 1 |
| Toluene | <0.00199 | U | 0.00199 | mg/Kg | | 08/23/23 17:50 | 08/24/23 06:06 | 1 |
| Ethylbenzene | <0.00199 | U | 0.00199 | mg/Kg | | 08/23/23 17:50 | 08/24/23 06:06 | 1 |
| m,p-Xylenes | <0.00398 | U | 0.00398 | mg/Kg | | 08/23/23 17:50 | 08/24/23 06:06 | 1 |
| o-Xylene | <0.00199 | U | 0.00199 | mg/Kg | | 08/23/23 17:50 | 08/24/23 06:06 | 1 |
| Xylenes, Total | <0.00398 | U | 0.00398 | mg/Kg | | 08/23/23 17:50 | 08/24/23 06:06 | 1 |
| Surrogate | %Recovery | Qualifier | Limits | | | Prepared | Analyzed | Dil Fac |
| 4-Bromofluorobenzene (Surr) | 82 | | 70 - 130 | | | 08/23/23 17:50 | 08/24/23 06:06 | 1 |
| 1,4-Difluorobenzene (Surr) | 111 | | 70 - 130 | | | 08/23/23 17:50 | 08/24/23 06:06 | 1 |

Method: TAL SOP Total BTEX - Total BTEX Calculation

| Analyte | Result | Qualifier | RL | Unit | D | Prepared | Analyzed | Dil Fac |
|------------|----------|-----------|---------|-------|---|----------|----------------|---------|
| Total BTEX | <0.00398 | U | 0.00398 | mg/Kg | | | 08/24/23 09:41 | 1 |

Method: SW846 8015 NM - Diesel Range Organics (DRO) (GC)

| Analyte | Result | Qualifier | RL | Unit | D | Prepared | Analyzed | Dil Fac |
|-----------|--------|-----------|------|-------|---|----------|----------------|---------|
| Total TPH | <50.4 | U | 50.4 | mg/Kg | | | 08/24/23 11:38 | 1 |

Method: SW846 8015B NM - Diesel Range Organics (DRO) (GC)

| Analyte | Result | Qualifier | RL | Unit | D | Prepared | Analyzed | Dil Fac |
|--------------------------------------|--------|-----------|------|-------|---|----------------|----------------|---------|
| Gasoline Range Organics (GRO)-C6-C10 | <50.4 | U | 50.4 | mg/Kg | | 08/22/23 15:38 | 08/24/23 03:35 | 1 |
| Diesel Range Organics (Over C10-C28) | <50.4 | U | 50.4 | mg/Kg | | 08/22/23 15:38 | 08/24/23 03:35 | 1 |

Eurofins Midland

Client Sample Results

Client: Trinity Oilfield Services & Rentals, LLC
Project/Site: Donkey Kong 1 Fed Com

Job ID: 880-32231-1
SDG: 93321

Client Sample ID: DH-015.0-01.0-S

Lab Sample ID: 880-32231-39

Date Collected: 08/11/23 00:00

Matrix: Solid

Date Received: 08/17/23 10:40

Method: SW846 8015B NM - Diesel Range Organics (DRO) (GC) (Continued)

| Analyte | Result | Qualifier | RL | Unit | D | Prepared | Analyzed | Dil Fac |
|-----------------------------------|-----------|-----------|----------|-------|---|----------------|----------------|---------|
| Oil Range Organics (Over C28-C36) | <50.4 | U | 50.4 | mg/Kg | | 08/22/23 15:38 | 08/24/23 03:35 | 1 |
| Surrogate | %Recovery | Qualifier | Limits | | | Prepared | Analyzed | Dil Fac |
| 1-Chlorooctane (Surr) | 119 | | 70 - 130 | | | 08/22/23 15:38 | 08/24/23 03:35 | 1 |
| o-Terphenyl (Surr) | 128 | | 70 - 130 | | | 08/22/23 15:38 | 08/24/23 03:35 | 1 |

Method: EPA 300.0 - Anions, Ion Chromatography - Soluble

| Analyte | Result | Qualifier | RL | Unit | D | Prepared | Analyzed | Dil Fac |
|----------|--------|-----------|------|-------|---|----------|----------------|---------|
| Chloride | 65.7 | | 4.98 | mg/Kg | | | 08/22/23 19:55 | 1 |

Client Sample ID: DH-016.0-01.0-S

Lab Sample ID: 880-32231-40

Date Collected: 08/11/23 00:00

Matrix: Solid

Date Received: 08/17/23 10:40

Method: SW846 8021B - Volatile Organic Compounds (GC)

| Analyte | Result | Qualifier | RL | Unit | D | Prepared | Analyzed | Dil Fac |
|-----------------------------|-----------|-----------|----------|-------|---|----------------|----------------|---------|
| Benzene | <0.00198 | U | 0.00198 | mg/Kg | | 08/23/23 17:50 | 08/24/23 06:27 | 1 |
| Toluene | <0.00198 | U | 0.00198 | mg/Kg | | 08/23/23 17:50 | 08/24/23 06:27 | 1 |
| Ethylbenzene | <0.00198 | U | 0.00198 | mg/Kg | | 08/23/23 17:50 | 08/24/23 06:27 | 1 |
| m,p-Xylenes | <0.00397 | U | 0.00397 | mg/Kg | | 08/23/23 17:50 | 08/24/23 06:27 | 1 |
| o-Xylene | <0.00198 | U | 0.00198 | mg/Kg | | 08/23/23 17:50 | 08/24/23 06:27 | 1 |
| Xylenes, Total | <0.00397 | U | 0.00397 | mg/Kg | | 08/23/23 17:50 | 08/24/23 06:27 | 1 |
| Surrogate | %Recovery | Qualifier | Limits | | | Prepared | Analyzed | Dil Fac |
| 4-Bromofluorobenzene (Surr) | 87 | | 70 - 130 | | | 08/23/23 17:50 | 08/24/23 06:27 | 1 |
| 1,4-Difluorobenzene (Surr) | 116 | | 70 - 130 | | | 08/23/23 17:50 | 08/24/23 06:27 | 1 |

Method: TAL SOP Total BTEX - Total BTEX Calculation

| Analyte | Result | Qualifier | RL | Unit | D | Prepared | Analyzed | Dil Fac |
|------------|----------|-----------|---------|-------|---|----------|----------------|---------|
| Total BTEX | <0.00397 | U | 0.00397 | mg/Kg | | | 08/24/23 09:41 | 1 |

Method: SW846 8015 NM - Diesel Range Organics (DRO) (GC)

| Analyte | Result | Qualifier | RL | Unit | D | Prepared | Analyzed | Dil Fac |
|-----------|--------|-----------|------|-------|---|----------|----------------|---------|
| Total TPH | <50.5 | U | 50.5 | mg/Kg | | | 08/24/23 11:38 | 1 |

Method: SW846 8015B NM - Diesel Range Organics (DRO) (GC)

| Analyte | Result | Qualifier | RL | Unit | D | Prepared | Analyzed | Dil Fac |
|--------------------------------------|-----------|-----------|----------|-------|---|----------------|----------------|---------|
| Gasoline Range Organics (GRO)-C6-C10 | <50.5 | U | 50.5 | mg/Kg | | 08/22/23 15:38 | 08/24/23 03:56 | 1 |
| Diesel Range Organics (Over C10-C28) | <50.5 | U | 50.5 | mg/Kg | | 08/22/23 15:38 | 08/24/23 03:56 | 1 |
| Oil Range Organics (Over C28-C36) | <50.5 | U | 50.5 | mg/Kg | | 08/22/23 15:38 | 08/24/23 03:56 | 1 |
| Surrogate | %Recovery | Qualifier | Limits | | | Prepared | Analyzed | Dil Fac |
| 1-Chlorooctane (Surr) | 159 | S1+ | 70 - 130 | | | 08/22/23 15:38 | 08/24/23 03:56 | 1 |
| o-Terphenyl (Surr) | 163 | S1+ | 70 - 130 | | | 08/22/23 15:38 | 08/24/23 03:56 | 1 |

Method: EPA 300.0 - Anions, Ion Chromatography - Soluble

| Analyte | Result | Qualifier | RL | Unit | D | Prepared | Analyzed | Dil Fac |
|----------|--------|-----------|------|-------|---|----------|----------------|---------|
| Chloride | 383 | | 4.96 | mg/Kg | | | 08/22/23 20:06 | 1 |

Eurofins Midland

Client Sample Results

Client: Trinity Oilfield Services & Rentals, LLC
Project/Site: Donkey Kong 1 Fed Com

Job ID: 880-32231-1
SDG: 93321

Client Sample ID: DH-017.0-01.0-S
Date Collected: 08/11/23 00:00
Date Received: 08/17/23 10:40

Lab Sample ID: 880-32231-41
Matrix: Solid

| Method: SW846 8021B - Volatile Organic Compounds (GC) | | | | | | | | | |
|---|-----------|-----------|----------|-------|---|----------------|----------------|---------|--|
| Analyte | Result | Qualifier | RL | Unit | D | Prepared | Analyzed | Dil Fac | |
| Benzene | <0.00201 | U | 0.00201 | mg/Kg | | 08/23/23 08:45 | 08/23/23 19:41 | 1 | |
| Toluene | <0.00201 | U | 0.00201 | mg/Kg | | 08/23/23 08:45 | 08/23/23 19:41 | 1 | |
| Ethylbenzene | <0.00201 | U | 0.00201 | mg/Kg | | 08/23/23 08:45 | 08/23/23 19:41 | 1 | |
| m,p-Xylenes | <0.00402 | U * | 0.00402 | mg/Kg | | 08/23/23 08:45 | 08/23/23 19:41 | 1 | |
| o-Xylene | <0.00201 | U | 0.00201 | mg/Kg | | 08/23/23 08:45 | 08/23/23 19:41 | 1 | |
| Xylenes, Total | <0.00402 | U | 0.00402 | mg/Kg | | 08/23/23 08:45 | 08/23/23 19:41 | 1 | |
| Surrogate | %Recovery | Qualifier | Limits | | | Prepared | Analyzed | Dil Fac | |
| 4-Bromofluorobenzene (Surr) | 84 | | 70 - 130 | | | 08/23/23 08:45 | 08/23/23 19:41 | 1 | |
| 1,4-Difluorobenzene (Surr) | 89 | | 70 - 130 | | | 08/23/23 08:45 | 08/23/23 19:41 | 1 | |

| Method: TAL SOP Total BTEX - Total BTEX Calculation | | | | | | | | | |
|---|----------|-----------|---------|-------|---|----------|----------------|---------|--|
| Analyte | Result | Qualifier | RL | Unit | D | Prepared | Analyzed | Dil Fac | |
| Total BTEX | <0.00402 | U | 0.00402 | mg/Kg | | | 08/24/23 10:35 | 1 | |

| Method: SW846 8015 NM - Diesel Range Organics (DRO) (GC) | | | | | | | | | |
|--|--------|-----------|------|-------|---|----------|----------------|---------|--|
| Analyte | Result | Qualifier | RL | Unit | D | Prepared | Analyzed | Dil Fac | |
| Total TPH | <49.6 | U | 49.6 | mg/Kg | | | 08/24/23 11:28 | 1 | |

| Method: SW846 8015B NM - Diesel Range Organics (DRO) (GC) | | | | | | | | | |
|---|-----------|-----------|----------|-------|---|----------------|----------------|---------|--|
| Analyte | Result | Qualifier | RL | Unit | D | Prepared | Analyzed | Dil Fac | |
| Gasoline Range Organics (GRO)-C6-C10 | <49.6 | U | 49.6 | mg/Kg | | 08/22/23 16:06 | 08/23/23 10:20 | 1 | |
| Diesel Range Organics (Over C10-C28) | <49.6 | U | 49.6 | mg/Kg | | 08/22/23 16:06 | 08/23/23 10:20 | 1 | |
| Oil Range Organics (Over C28-C36) | <49.6 | U | 49.6 | mg/Kg | | 08/22/23 16:06 | 08/23/23 10:20 | 1 | |
| Surrogate | %Recovery | Qualifier | Limits | | | Prepared | Analyzed | Dil Fac | |
| 1-Chlorooctane (Surr) | 119 | | 70 - 130 | | | 08/22/23 16:06 | 08/23/23 10:20 | 1 | |
| o-Terphenyl (Surr) | 104 | | 70 - 130 | | | 08/22/23 16:06 | 08/23/23 10:20 | 1 | |

| Method: EPA 300.0 - Anions, Ion Chromatography - Soluble | | | | | | | | | |
|--|--------|-----------|------|-------|---|----------|----------------|---------|--|
| Analyte | Result | Qualifier | RL | Unit | D | Prepared | Analyzed | Dil Fac | |
| Chloride | 75.5 | | 4.99 | mg/Kg | | | 08/21/23 19:26 | 1 | |

Surrogate Summary

Client: Trinity Oilfield Services & Rentals, LLC
Project/Site: Donkey Kong 1 Fed Com

Job ID: 880-32231-1
SDG: 93321

Method: 8021B - Volatile Organic Compounds (GC)

Matrix: Solid

Prep Type: Total/NA

| Lab Sample ID | Client Sample ID | Percent Surrogate Recovery (Acceptance Limits) | |
|--------------------|------------------------|--|-------------------|
| | | BFB1 (70-130) | DFBZ1 (70-130) |
| 880-32231-1 | DV-001.0-00.0-S | 108 | 73 |
| 880-32231-1 MS | DV-001.0-00.0-S | 112 | 93 |
| 880-32231-1 MSD | DV-001.0-00.0-S | 112 | 96 |
| 880-32231-2 | DV-001.0-01.0-S | 131 S1+ | 83 |
| 880-32231-3 | DV-002.0-00.0-S | 133 S1+ | 93 |
| 880-32231-4 | DV-002.0-01.0-S | 129 | 99 |
| 880-32231-5 | DV-003.0-00.0-S | 123 | 90 |
| 880-32231-6 | DV-003.0-01.0-S | 153 S1+ | 107 |
| 880-32231-7 | DV-004.0-00.0-S | 132 S1+ | 87 |
| 880-32231-8 | DV-004.0-01.0-S | 122 | 103 |
| 880-32231-9 | DV-005.0-00.0-S | 121 | 88 |
| 880-32231-10 | DV-005.0-01.0-S | 151 S1+ | 128 |
| 880-32231-11 | DV-006.0-00.0-S | 123 | 98 |
| 880-32231-12 | DV-006.0-01.0-S | 129 | 94 |
| 880-32231-13 | DV-007.0-00.0-S | 127 | 148 S1+ |
| 880-32231-14 | DV-007.0-01.0-S | 127 | 97 |
| 880-32231-15 | DV-008.0-00.0-S | 122 | 85 |
| 880-32231-16 | DV-008.0-01.0-S | 107 | 89 |
| 880-32231-17 | DV-009.0-00.0-S | 136 S1+ | 92 |
| 880-32231-18 | DV-009.0-01.0-S | 123 | 95 |
| 880-32231-19 | DV-010.0-00.0-S | 143 S1+ | 114 |
| 880-32231-20 | DV-010.0-01.0-S | 129 | 100 |
| 880-32231-21 | DV-011.0-00.0-S | 76 | 114 |
| 880-32231-21 MS | DV-011.0-00.0-S | 106 | 105 |
| 880-32231-21 MSD | DV-011.0-00.0-S | 86 | 112 |
| 880-32231-22 | DV-011.0-01.0-S | 80 | 118 |
| 880-32231-23 | DV-012.0-00.0-S | 82 | 122 |
| 880-32231-24 | DV-012.0-01.0-S | 77 | 114 |
| 880-32231-25 | DH-001.0-01.0-S | 83 | 118 |
| 880-32231-26 | DH-002.0-01.0-S | 86 | 118 |
| 880-32231-27 | DH-003.0-01.0-S | 73 | 112 |
| 880-32231-28 | DH-004.0-01.0-S | 82 | 116 |
| 880-32231-29 | DH-005.0-01.0-S | 86 | 117 |
| 880-32231-30 | DH-006.0-01.0-S | 90 | 120 |
| 880-32231-31 | DH-007.0-01.0-S | 80 | 109 |
| 880-32231-32 | DH-008.0-01.0-S | 95 | 122 |
| 880-32231-33 | DH-009.0-01.0-S | 97 | 118 |
| 880-32231-34 | DH-010.0-01.0-S | 95 | 120 |
| 880-32231-35 | DH-011.0-01.0-S | 88 | 115 |
| 880-32231-36 | DH-012.0-01.0-S | 92 | 118 |
| 880-32231-37 | DH-013.0-01.0-S | 97 | 120 |
| 880-32231-38 | DH-014.0-01.0-S | 92 | 119 |
| 880-32231-39 | DH-015.0-01.0-S | 82 | 111 |
| 880-32231-40 | DH-016.0-01.0-S | 87 | 116 |
| 880-32231-41 | DH-017.0-01.0-S | 84 | 89 |
| LCS 880-60871/1-A | Lab Control Sample | 119 | 110 |
| LCS 880-60932/1-A | Lab Control Sample | 108 | 90 |
| LCS 880-60939/1-A | Lab Control Sample | 86 | 112 |
| LCSD 880-60871/2-A | Lab Control Sample Dup | 118 | 114 |

Eurofins Midland

Surrogate Summary

Client: Trinity Oilfield Services & Rentals, LLC

Job ID: 880-32231-1

Project/Site: Donkey Kong 1 Fed Com

SDG: 93321

Method: 8021B - Volatile Organic Compounds (GC) (Continued)

Matrix: Solid

Prep Type: Total/NA

| | | Percent Surrogate Recovery (Acceptance Limits) | |
|--------------------|------------------------|--|-------------------|
| Lab Sample ID | Client Sample ID | BFB1 (70-130) | DFBZ1 (70-130) |
| LCSD 880-60932/2-A | Lab Control Sample Dup | 120 | 94 |
| LCSD 880-60939/2-A | Lab Control Sample Dup | 87 | 111 |
| MB 880-60734/5-A | Method Blank | 61 S1- | 81 |
| MB 880-60871/5-A | Method Blank | 73 | 96 |
| MB 880-60872/5-A | Method Blank | 72 | 103 |
| MB 880-60932/5-A | Method Blank | 71 | 84 |
| MB 880-60939/5-A | Method Blank | 71 | 102 |

Surrogate Legend

BFB = 4-Bromofluorobenzene (Surr)

DFBZ = 1,4-Difluorobenzene (Surr)

Method: 8015B NM - Diesel Range Organics (DRO) (GC)

Matrix: Solid

Prep Type: Total/NA

| | | Percent Surrogate Recovery (Acceptance Limits) | |
|------------------|------------------|--|-------------------|
| Lab Sample ID | Client Sample ID | 1CO1 (70-130) | OTPH1 (70-130) |
| 880-32231-1 | DV-001.0-00.0-S | 137 S1+ | 116 |
| 880-32231-1 MS | DV-001.0-00.0-S | 131 S1+ | 100 |
| 880-32231-1 MSD | DV-001.0-00.0-S | 134 S1+ | 103 |
| 880-32231-2 | DV-001.0-01.0-S | 143 S1+ | 125 |
| 880-32231-3 | DV-002.0-00.0-S | 136 S1+ | 113 |
| 880-32231-4 | DV-002.0-01.0-S | 137 S1+ | 117 |
| 880-32231-5 | DV-003.0-00.0-S | 118 | 97 |
| 880-32231-6 | DV-003.0-01.0-S | 133 S1+ | 115 |
| 880-32231-7 | DV-004.0-00.0S | 131 S1+ | 111 |
| 880-32231-8 | DV-004.0-01.0-S | 140 S1+ | 125 |
| 880-32231-9 | DV-005.0-00.0-S | 125 | 103 |
| 880-32231-10 | DV-005.0-01.0-S | 121 | 103 |
| 880-32231-11 | DV-006.0-00.0-S | 118 | 97 |
| 880-32231-12 | DV-006.0-01.0-S | 141 S1+ | 119 |
| 880-32231-13 | DV-007.0-00.0-S | 131 S1+ | 112 |
| 880-32231-14 | DV-007.0-01.0-S | 143 S1+ | 119 |
| 880-32231-15 | DV-008.0-00.0-S | 140 S1+ | 116 |
| 880-32231-16 | DV-008.0-01.0-S | 124 | 102 |
| 880-32231-17 | DV-009.0-00.0-S | 128 | 108 |
| 880-32231-18 | DV-009.0-01.0-S | 164 S1+ | 135 S1+ |
| 880-32231-19 | DV-010.0-00.0-S | 136 S1+ | 113 |
| 880-32231-20 | DV-010.0-01.0-S | 136 S1+ | 116 |
| 880-32231-21 | DV-011.0-00.0-S | 132 S1+ | 135 S1+ |
| 880-32231-21 MS | DV-011.0-00.0-S | 117 | 105 |
| 880-32231-21 MSD | DV-011.0-00.0-S | 119 | 107 |
| 880-32231-22 | DV-011.0-01.0-S | 136 S1+ | 139 S1+ |
| 880-32231-23 | DV-012.0-00.0-S | 124 | 123 |
| 880-32231-24 | DV-012.0-01.0-S | 142 S1+ | 144 S1+ |
| 880-32231-25 | DH-001.0-01.0-S | 121 | 130 |
| 880-32231-26 | DH-002.0-01.0-S | 138 S1+ | 145 S1+ |
| 880-32231-27 | DH-003.0-01.0-S | 120 | 127 |
| 880-32231-28 | DH-004.0-01.0-S | 121 | 130 |
| 880-32231-29 | DH-005.0-01.0-S | 150 S1+ | 157 S1+ |

Eurofins Midland

Surrogate Summary

Client: Trinity Oilfield Services & Rentals, LLC

Job ID: 880-32231-1

Project/Site: Donkey Kong 1 Fed Com

SDG: 93321

Method: 8015B NM - Diesel Range Organics (DRO) (GC) (Continued)

Matrix: Solid

Prep Type: Total/NA

| | | Percent Surrogate Recovery (Acceptance Limits) | |
|--------------------|------------------------|--|-------------------|
| Lab Sample ID | Client Sample ID | 1CO1 (70-130) | OTPH1 (70-130) |
| 880-32231-30 | DH-006.0-01.0-S | 120 | 129 |
| 880-32231-31 | DH-007.0-01.0-S | 114 | 124 |
| 880-32231-32 | DH-008.0-01.0-S | 149 S1+ | 157 S1+ |
| 880-32231-33 | DH-009.0-01.0-S | 122 | 126 |
| 880-32231-34 | DH-010.0-01.0-S | 115 | 124 |
| 880-32231-35 | DH-011.0-01.0-S | 140 S1+ | 141 S1+ |
| 880-32231-36 | DH-012.0-01.0-S | 132 S1+ | 134 S1+ |
| 880-32231-37 | DH-013.0-01.0-S | 153 S1+ | 155 S1+ |
| 880-32231-38 | DH-014.0-01.0-S | 154 S1+ | 159 S1+ |
| 880-32231-39 | DH-015.0-01.0-S | 119 | 128 |
| 880-32231-40 | DH-016.0-01.0-S | 159 S1+ | 163 S1+ |
| 880-32231-41 | DH-017.0-01.0-S | 119 | 104 |
| 880-32231-41 MS | DH-017.0-01.0-S | 130 | 100 |
| 880-32231-41 MSD | DH-017.0-01.0-S | 129 | 99 |
| LCS 880-60828/2-A | Lab Control Sample | 112 | 99 |
| LCS 880-60829/2-A | Lab Control Sample | 101 | 114 |
| LCS 880-60831/2-A | Lab Control Sample | 112 | 97 |
| LCSD 880-60828/3-A | Lab Control Sample Dup | 122 | 106 |
| LCSD 880-60829/3-A | Lab Control Sample Dup | 116 | 133 S1+ |
| LCSD 880-60831/3-A | Lab Control Sample Dup | 117 | 102 |
| MB 880-60828/1-A | Method Blank | 189 S1+ | 166 S1+ |
| MB 880-60829/1-A | Method Blank | 156 S1+ | 173 S1+ |
| MB 880-60831/1-A | Method Blank | 166 S1+ | 146 S1+ |

Surrogate Legend

1CO = 1-Chlorooctane (Surr)

OTPH = o-Terphenyl (Surr)

QC Sample Results

Client: Trinity Oilfield Services & Rentals, LLC
Project/Site: Donkey Kong 1 Fed Com

Job ID: 880-32231-1
SDG: 93321

Method: 8021B - Volatile Organic Compounds (GC)

Lab Sample ID: MB 880-60734/5-A

Matrix: Solid

Analysis Batch: 60781

Client Sample ID: Method Blank

Prep Type: Total/NA

Prep Batch: 60734

| Analyte | MB Result | MB Qualifier | RL | Unit | D | Prepared | Analyzed | Dil Fac |
|----------------|--------------|-----------------|---------|-------|---|----------------|----------------|---------|
| Benzene | <0.00200 | U | 0.00200 | mg/Kg | | 08/21/23 12:51 | 08/23/23 06:03 | 1 |
| Toluene | <0.00200 | U | 0.00200 | mg/Kg | | 08/21/23 12:51 | 08/23/23 06:03 | 1 |
| Ethylbenzene | <0.00200 | U | 0.00200 | mg/Kg | | 08/21/23 12:51 | 08/23/23 06:03 | 1 |
| m,p-Xylenes | <0.00400 | U | 0.00400 | mg/Kg | | 08/21/23 12:51 | 08/23/23 06:03 | 1 |
| o-Xylene | <0.00200 | U | 0.00200 | mg/Kg | | 08/21/23 12:51 | 08/23/23 06:03 | 1 |
| Xylenes, Total | <0.00400 | U | 0.00400 | mg/Kg | | 08/21/23 12:51 | 08/23/23 06:03 | 1 |

| Surrogate | MB %Recovery | MB Qualifier | Limits | Prepared | Analyzed | Dil Fac |
|-----------------------------|-----------------|-----------------|----------|----------------|----------------|---------|
| 4-Bromofluorobenzene (Surr) | 61 | S1- | 70 - 130 | 08/21/23 12:51 | 08/23/23 06:03 | 1 |
| 1,4-Difluorobenzene (Surr) | 81 | | 70 - 130 | 08/21/23 12:51 | 08/23/23 06:03 | 1 |

Lab Sample ID: MB 880-60871/5-A

Matrix: Solid

Analysis Batch: 60869

Client Sample ID: Method Blank

Prep Type: Total/NA

Prep Batch: 60871

| Analyte | MB Result | MB Qualifier | RL | Unit | D | Prepared | Analyzed | Dil Fac |
|----------------|--------------|-----------------|---------|-------|---|----------------|----------------|---------|
| Benzene | <0.00200 | U | 0.00200 | mg/Kg | | 08/23/23 08:45 | 08/23/23 12:07 | 1 |
| Toluene | <0.00200 | U | 0.00200 | mg/Kg | | 08/23/23 08:45 | 08/23/23 12:07 | 1 |
| Ethylbenzene | <0.00200 | U | 0.00200 | mg/Kg | | 08/23/23 08:45 | 08/23/23 12:07 | 1 |
| m,p-Xylenes | <0.00400 | U | 0.00400 | mg/Kg | | 08/23/23 08:45 | 08/23/23 12:07 | 1 |
| o-Xylene | <0.00200 | U | 0.00200 | mg/Kg | | 08/23/23 08:45 | 08/23/23 12:07 | 1 |
| Xylenes, Total | <0.00400 | U | 0.00400 | mg/Kg | | 08/23/23 08:45 | 08/23/23 12:07 | 1 |

| Surrogate | MB %Recovery | MB Qualifier | Limits | Prepared | Analyzed | Dil Fac |
|-----------------------------|-----------------|-----------------|----------|----------------|----------------|---------|
| 4-Bromofluorobenzene (Surr) | 73 | | 70 - 130 | 08/23/23 08:45 | 08/23/23 12:07 | 1 |
| 1,4-Difluorobenzene (Surr) | 96 | | 70 - 130 | 08/23/23 08:45 | 08/23/23 12:07 | 1 |

Lab Sample ID: LCS 880-60871/1-A

Matrix: Solid

Analysis Batch: 60869

Client Sample ID: Lab Control Sample

Prep Type: Total/NA

Prep Batch: 60871

| Analyte | Spike Added | LCS Result | LCS Qualifier | Unit | D | %Rec | %Rec Limits |
|--------------|----------------|---------------|------------------|-------|---|------|----------------|
| Benzene | 0.100 | 0.1017 | | mg/Kg | | 102 | 70 - 130 |
| Toluene | 0.100 | 0.1196 | | mg/Kg | | 120 | 70 - 130 |
| Ethylbenzene | 0.100 | 0.1179 | | mg/Kg | | 118 | 70 - 130 |
| m,p-Xylenes | 0.200 | 0.2633 | *+ | mg/Kg | | 132 | 70 - 130 |
| o-Xylene | 0.100 | 0.1279 | | mg/Kg | | 128 | 70 - 130 |

| Surrogate | LCS %Recovery | LCS Qualifier | Limits |
|-----------------------------|------------------|------------------|----------|
| 4-Bromofluorobenzene (Surr) | 119 | | 70 - 130 |
| 1,4-Difluorobenzene (Surr) | 110 | | 70 - 130 |

Lab Sample ID: LCSD 880-60871/2-A

Matrix: Solid

Analysis Batch: 60869

Client Sample ID: Lab Control Sample Dup

Prep Type: Total/NA

Prep Batch: 60871

| Analyte | Spike Added | LCSD Result | LCSD Qualifier | Unit | D | %Rec | %Rec Limits | RPD | RPD Limit |
|---------|----------------|----------------|-------------------|-------|---|------|----------------|-----|--------------|
| Benzene | 0.100 | 0.09507 | | mg/Kg | | 95 | 70 - 130 | 7 | 35 |

Eurofins Midland

QC Sample Results

Client: Trinity Oilfield Services & Rentals, LLC
Project/Site: Donkey Kong 1 Fed Com

Job ID: 880-32231-1
SDG: 93321

Method: 8021B - Volatile Organic Compounds (GC) (Continued)

Lab Sample ID: LCSD 880-60871/2-A

Matrix: Solid

Analysis Batch: 60869

Client Sample ID: Lab Control Sample Dup

Prep Type: Total/NA

Prep Batch: 60871

| Analyte | Spike Added | LCSD Result | LCSD Qualifier | Unit | D | %Rec | %Rec Limits | RPD | RPD Limit |
|--------------|-------------|-------------|----------------|-------|---|------|-------------|-----|-----------|
| Toluene | 0.100 | 0.1040 | | mg/Kg | | 104 | 70 - 130 | 14 | 35 |
| Ethylbenzene | 0.100 | 0.09942 | | mg/Kg | | 99 | 70 - 130 | 17 | 35 |
| m,p-Xylenes | 0.200 | 0.2191 | | mg/Kg | | 110 | 70 - 130 | 18 | 35 |
| o-Xylene | 0.100 | 0.1079 | | mg/Kg | | 108 | 70 - 130 | 17 | 35 |

| Surrogate | LCSD %Recovery | LCSD Qualifier | Limits |
|-----------------------------|----------------|----------------|----------|
| 4-Bromofluorobenzene (Surr) | 118 | | 70 - 130 |
| 1,4-Difluorobenzene (Surr) | 114 | | 70 - 130 |

Lab Sample ID: MB 880-60872/5-A

Matrix: Solid

Analysis Batch: 60870

Client Sample ID: Method Blank

Prep Type: Total/NA

Prep Batch: 60872

| Analyte | MB Result | MB Qualifier | RL | Unit | D | Prepared | Analyzed | Dil Fac |
|----------------|-----------|--------------|---------|-------|---|----------------|----------------|---------|
| Benzene | <0.00200 | U | 0.00200 | mg/Kg | | 08/23/23 08:56 | 08/23/23 11:46 | 1 |
| Toluene | <0.00200 | U | 0.00200 | mg/Kg | | 08/23/23 08:56 | 08/23/23 11:46 | 1 |
| Ethylbenzene | <0.00200 | U | 0.00200 | mg/Kg | | 08/23/23 08:56 | 08/23/23 11:46 | 1 |
| m,p-Xylenes | <0.00400 | U | 0.00400 | mg/Kg | | 08/23/23 08:56 | 08/23/23 11:46 | 1 |
| o-Xylene | <0.00200 | U | 0.00200 | mg/Kg | | 08/23/23 08:56 | 08/23/23 11:46 | 1 |
| Xylenes, Total | <0.00400 | U | 0.00400 | mg/Kg | | 08/23/23 08:56 | 08/23/23 11:46 | 1 |

| Surrogate | MB %Recovery | MB Qualifier | Limits | Prepared | Analyzed | Dil Fac |
|-----------------------------|--------------|--------------|----------|----------------|----------------|---------|
| 4-Bromofluorobenzene (Surr) | 72 | | 70 - 130 | 08/23/23 08:56 | 08/23/23 11:46 | 1 |
| 1,4-Difluorobenzene (Surr) | 103 | | 70 - 130 | 08/23/23 08:56 | 08/23/23 11:46 | 1 |

Lab Sample ID: MB 880-60932/5-A

Matrix: Solid

Analysis Batch: 60781

Client Sample ID: Method Blank

Prep Type: Total/NA

Prep Batch: 60932

| Analyte | MB Result | MB Qualifier | RL | Unit | D | Prepared | Analyzed | Dil Fac |
|----------------|-----------|--------------|---------|-------|---|----------------|----------------|---------|
| Benzene | <0.00200 | U | 0.00200 | mg/Kg | | 08/23/23 16:35 | 08/23/23 20:02 | 1 |
| Toluene | <0.00200 | U | 0.00200 | mg/Kg | | 08/23/23 16:35 | 08/23/23 20:02 | 1 |
| Ethylbenzene | <0.00200 | U | 0.00200 | mg/Kg | | 08/23/23 16:35 | 08/23/23 20:02 | 1 |
| m,p-Xylenes | <0.00400 | U | 0.00400 | mg/Kg | | 08/23/23 16:35 | 08/23/23 20:02 | 1 |
| o-Xylene | <0.00200 | U | 0.00200 | mg/Kg | | 08/23/23 16:35 | 08/23/23 20:02 | 1 |
| Xylenes, Total | <0.00400 | U | 0.00400 | mg/Kg | | 08/23/23 16:35 | 08/23/23 20:02 | 1 |

| Surrogate | MB %Recovery | MB Qualifier | Limits | Prepared | Analyzed | Dil Fac |
|-----------------------------|--------------|--------------|----------|----------------|----------------|---------|
| 4-Bromofluorobenzene (Surr) | 71 | | 70 - 130 | 08/23/23 16:35 | 08/23/23 20:02 | 1 |
| 1,4-Difluorobenzene (Surr) | 84 | | 70 - 130 | 08/23/23 16:35 | 08/23/23 20:02 | 1 |

Lab Sample ID: LCS 880-60932/1-A

Matrix: Solid

Analysis Batch: 60781

Client Sample ID: Lab Control Sample

Prep Type: Total/NA

Prep Batch: 60932

| Analyte | Spike Added | LCS Result | LCS Qualifier | Unit | D | %Rec | %Rec Limits |
|---------|-------------|------------|---------------|-------|---|------|-------------|
| Benzene | 0.100 | 0.06290 | * | mg/Kg | | 63 | 70 - 130 |
| Toluene | 0.100 | 0.07328 | | mg/Kg | | 73 | 70 - 130 |

Eurofins Midland

QC Sample Results

Client: Trinity Oilfield Services & Rentals, LLC
Project/Site: Donkey Kong 1 Fed Com

Job ID: 880-32231-1
SDG: 93321

Method: 8021B - Volatile Organic Compounds (GC) (Continued)

Lab Sample ID: LCS 880-60932/1-A

Matrix: Solid

Analysis Batch: 60781

Client Sample ID: Lab Control Sample

Prep Type: Total/NA

Prep Batch: 60932

| Analyte | Spike Added | LCS Result | LCS Qualifier | Unit | D | %Rec | %Rec Limits |
|--------------|-------------|------------|---------------|-------|---|------|-------------|
| Ethylbenzene | 0.100 | 0.07558 | | mg/Kg | | 76 | 70 - 130 |
| m,p-Xylenes | 0.200 | 0.1485 | | mg/Kg | | 74 | 70 - 130 |
| o-Xylene | 0.100 | 0.07145 | | mg/Kg | | 71 | 70 - 130 |

| Surrogate | LCS %Recovery | LCS Qualifier | Limits |
|-----------------------------|---------------|---------------|----------|
| 4-Bromofluorobenzene (Surr) | 108 | | 70 - 130 |
| 1,4-Difluorobenzene (Surr) | 90 | | 70 - 130 |

Lab Sample ID: LCSD 880-60932/2-A

Matrix: Solid

Analysis Batch: 60781

Client Sample ID: Lab Control Sample Dup

Prep Type: Total/NA

Prep Batch: 60932

| Analyte | Spike Added | LCSD Result | LCSD Qualifier | Unit | D | %Rec | %Rec Limits | RPD | Limit |
|--------------|-------------|-------------|----------------|-------|---|------|-------------|-----|-------|
| Benzene | 0.100 | 0.09181 | *1 | mg/Kg | | 92 | 70 - 130 | 37 | 35 |
| Toluene | 0.100 | 0.1007 | | mg/Kg | | 101 | 70 - 130 | 32 | 35 |
| Ethylbenzene | 0.100 | 0.1034 | | mg/Kg | | 103 | 70 - 130 | 31 | 35 |
| m,p-Xylenes | 0.200 | 0.2031 | | mg/Kg | | 102 | 70 - 130 | 31 | 35 |
| o-Xylene | 0.100 | 0.09984 | | mg/Kg | | 100 | 70 - 130 | 33 | 35 |

| Surrogate | LCSD %Recovery | LCSD Qualifier | Limits |
|-----------------------------|----------------|----------------|----------|
| 4-Bromofluorobenzene (Surr) | 120 | | 70 - 130 |
| 1,4-Difluorobenzene (Surr) | 94 | | 70 - 130 |

Lab Sample ID: 880-32231-1 MS

Matrix: Solid

Analysis Batch: 60781

Client Sample ID: DV-001.0-00.0-S

Prep Type: Total/NA

Prep Batch: 60932

| Analyte | Sample Result | Sample Qualifier | Spike Added | MS Result | MS Qualifier | Unit | D | %Rec | %Rec Limits |
|--------------|---------------|------------------|-------------|-----------|--------------|-------|---|------|-------------|
| Benzene | <0.00201 | U *1 * | 0.0996 | 0.08794 | | mg/Kg | | 88 | 70 - 130 |
| Toluene | <0.00201 | U | 0.0996 | 0.08761 | | mg/Kg | | 88 | 70 - 130 |
| Ethylbenzene | <0.00201 | U | 0.0996 | 0.08797 | | mg/Kg | | 88 | 70 - 130 |
| m,p-Xylenes | <0.00402 | U | 0.199 | 0.1724 | | mg/Kg | | 87 | 70 - 130 |
| o-Xylene | <0.00201 | U | 0.0996 | 0.08305 | | mg/Kg | | 83 | 70 - 130 |

| Surrogate | MS %Recovery | MS Qualifier | Limits |
|-----------------------------|--------------|--------------|----------|
| 4-Bromofluorobenzene (Surr) | 112 | | 70 - 130 |
| 1,4-Difluorobenzene (Surr) | 93 | | 70 - 130 |

Lab Sample ID: 880-32231-1 MSD

Matrix: Solid

Analysis Batch: 60781

Client Sample ID: DV-001.0-00.0-S

Prep Type: Total/NA

Prep Batch: 60932

| Analyte | Sample Result | Sample Qualifier | Spike Added | MSD Result | MSD Qualifier | Unit | D | %Rec | %Rec Limits | RPD | Limit |
|--------------|---------------|------------------|-------------|------------|---------------|-------|---|------|-------------|-----|-------|
| Benzene | <0.00201 | U *1 * | 0.101 | 0.08722 | | mg/Kg | | 87 | 70 - 130 | 1 | 35 |
| Toluene | <0.00201 | U | 0.101 | 0.08526 | | mg/Kg | | 85 | 70 - 130 | 3 | 35 |
| Ethylbenzene | <0.00201 | U | 0.101 | 0.08160 | | mg/Kg | | 81 | 70 - 130 | 8 | 35 |
| m,p-Xylenes | <0.00402 | U | 0.202 | 0.1596 | | mg/Kg | | 79 | 70 - 130 | 8 | 35 |
| o-Xylene | <0.00201 | U | 0.101 | 0.07387 | | mg/Kg | | 73 | 70 - 130 | 12 | 35 |

Eurofins Midland

QC Sample Results

Client: Trinity Oilfield Services & Rentals, LLC
Project/Site: Donkey Kong 1 Fed Com

Job ID: 880-32231-1
SDG: 93321

Method: 8021B - Volatile Organic Compounds (GC) (Continued)

| Surrogate | MSD %Recovery | MSD Qualifier | Limits |
|-----------------------------|------------------|------------------|----------|
| 4-Bromofluorobenzene (Surr) | 112 | | 70 - 130 |
| 1,4-Difluorobenzene (Surr) | 96 | | 70 - 130 |

Lab Sample ID: MB 880-60939/5-A

Matrix: Solid

Analysis Batch: 60870

Client Sample ID: Method Blank

Prep Type: Total/NA

Prep Batch: 60939

| Analyte | MB Result | MB Qualifier | RL | Unit | D | Prepared | Analyzed | Dil Fac |
|----------------|--------------|-----------------|---------|-------|---|----------------|----------------|---------|
| Benzene | <0.00200 | U | 0.00200 | mg/Kg | | 08/23/23 17:50 | 08/23/23 22:30 | 1 |
| Toluene | <0.00200 | U | 0.00200 | mg/Kg | | 08/23/23 17:50 | 08/23/23 22:30 | 1 |
| Ethylbenzene | <0.00200 | U | 0.00200 | mg/Kg | | 08/23/23 17:50 | 08/23/23 22:30 | 1 |
| m,p-Xylenes | <0.00400 | U | 0.00400 | mg/Kg | | 08/23/23 17:50 | 08/23/23 22:30 | 1 |
| o-Xylene | <0.00200 | U | 0.00200 | mg/Kg | | 08/23/23 17:50 | 08/23/23 22:30 | 1 |
| Xylenes, Total | <0.00400 | U | 0.00400 | mg/Kg | | 08/23/23 17:50 | 08/23/23 22:30 | 1 |

| Surrogate | MB %Recovery | MB Qualifier | Limits | Prepared | Analyzed | Dil Fac |
|-----------------------------|-----------------|-----------------|----------|----------------|----------------|---------|
| 4-Bromofluorobenzene (Surr) | 71 | | 70 - 130 | 08/23/23 17:50 | 08/23/23 22:30 | 1 |
| 1,4-Difluorobenzene (Surr) | 102 | | 70 - 130 | 08/23/23 17:50 | 08/23/23 22:30 | 1 |

Lab Sample ID: LCS 880-60939/1-A

Matrix: Solid

Analysis Batch: 60870

Client Sample ID: Lab Control Sample

Prep Type: Total/NA

Prep Batch: 60939

| Analyte | Spike Added | LCS Result | LCS Qualifier | Unit | D | %Rec | %Rec Limits |
|--------------|----------------|---------------|------------------|-------|---|------|----------------|
| Benzene | 0.100 | 0.1274 | | mg/Kg | | 127 | 70 - 130 |
| Toluene | 0.100 | 0.1106 | | mg/Kg | | 111 | 70 - 130 |
| Ethylbenzene | 0.100 | 0.09027 | | mg/Kg | | 90 | 70 - 130 |
| m,p-Xylenes | 0.200 | 0.1891 | | mg/Kg | | 95 | 70 - 130 |
| o-Xylene | 0.100 | 0.09384 | | mg/Kg | | 94 | 70 - 130 |

| Surrogate | LCS %Recovery | LCS Qualifier | Limits |
|-----------------------------|------------------|------------------|----------|
| 4-Bromofluorobenzene (Surr) | 86 | | 70 - 130 |
| 1,4-Difluorobenzene (Surr) | 112 | | 70 - 130 |

Lab Sample ID: LCSD 880-60939/2-A

Matrix: Solid

Analysis Batch: 60870

Client Sample ID: Lab Control Sample Dup

Prep Type: Total/NA

Prep Batch: 60939

| Analyte | Spike Added | LCSD Result | LCSD Qualifier | Unit | D | %Rec | %Rec Limits | RPD | RPD Limit |
|--------------|----------------|----------------|-------------------|-------|---|------|----------------|-----|--------------|
| Benzene | 0.100 | 0.1221 | | mg/Kg | | 122 | 70 - 130 | 4 | 35 |
| Toluene | 0.100 | 0.1074 | | mg/Kg | | 107 | 70 - 130 | 3 | 35 |
| Ethylbenzene | 0.100 | 0.08972 | | mg/Kg | | 90 | 70 - 130 | 1 | 35 |
| m,p-Xylenes | 0.200 | 0.1888 | | mg/Kg | | 94 | 70 - 130 | 0 | 35 |
| o-Xylene | 0.100 | 0.09388 | | mg/Kg | | 94 | 70 - 130 | 0 | 35 |

| Surrogate | LCSD %Recovery | LCSD Qualifier | Limits |
|-----------------------------|-------------------|-------------------|----------|
| 4-Bromofluorobenzene (Surr) | 87 | | 70 - 130 |
| 1,4-Difluorobenzene (Surr) | 111 | | 70 - 130 |

Eurofins Midland

QC Sample Results

Client: Trinity Oilfield Services & Rentals, LLC
Project/Site: Donkey Kong 1 Fed Com

Job ID: 880-32231-1
SDG: 93321

Method: 8021B - Volatile Organic Compounds (GC) (Continued)

Lab Sample ID: 880-32231-21 MS
Matrix: Solid
Analysis Batch: 60870

Client Sample ID: DV-011.0-00.0-S
Prep Type: Total/NA
Prep Batch: 60939

| Analyte | Sample Result | Sample Qualifier | Spike Added | MS Result | MS Qualifier | Unit | D | %Rec | %Rec Limits |
|-----------------------------|---------------|------------------|-------------|-----------|--------------|-------|---|------|-------------|
| Benzene | <0.00198 | U | 0.0996 | 0.08811 | | mg/Kg | | 88 | 70 - 130 |
| Toluene | 0.00293 | | 0.0996 | 0.09435 | | mg/Kg | | 92 | 70 - 130 |
| Ethylbenzene | <0.00198 | U F1 | 0.0996 | 0.08297 | | mg/Kg | | 83 | 70 - 130 |
| m,p-Xylenes | <0.00396 | U | 0.199 | 0.1821 | | mg/Kg | | 91 | 70 - 130 |
| o-Xylene | <0.00198 | U | 0.0996 | 0.09034 | | mg/Kg | | 91 | 70 - 130 |
| | | | | | | | | | |
| Surrogate | MS %Recovery | MS Qualifier | Limits | | | | | | |
| 4-Bromofluorobenzene (Surr) | 106 | | 70 - 130 | | | | | | |
| 1,4-Difluorobenzene (Surr) | 105 | | 70 - 130 | | | | | | |

Lab Sample ID: 880-32231-21 MSD
Matrix: Solid
Analysis Batch: 60870

Client Sample ID: DV-011.0-00.0-S
Prep Type: Total/NA
Prep Batch: 60939

| Analyte | Sample Result | Sample Qualifier | Spike Added | MSD Result | MSD Qualifier | Unit | D | %Rec | %Rec Limits | RPD | RPD Limit |
|-----------------------------|---------------|------------------|-------------|------------|---------------|-------|---|------|-------------|-----|-----------|
| Benzene | <0.00198 | U | 0.101 | 0.1041 | | mg/Kg | | 103 | 70 - 130 | 17 | 35 |
| Toluene | 0.00293 | | 0.101 | 0.09228 | | mg/Kg | | 89 | 70 - 130 | 2 | 35 |
| Ethylbenzene | <0.00198 | U F1 | 0.101 | 0.07012 | F1 | mg/Kg | | 69 | 70 - 130 | 17 | 35 |
| m,p-Xylenes | <0.00396 | U | 0.201 | 0.1437 | | mg/Kg | | 71 | 70 - 130 | 24 | 35 |
| o-Xylene | <0.00198 | U | 0.101 | 0.07083 | | mg/Kg | | 70 | 70 - 130 | 24 | 35 |
| | | | | | | | | | | | |
| Surrogate | MSD %Recovery | MSD Qualifier | Limits | | | | | | | | |
| 4-Bromofluorobenzene (Surr) | 86 | | 70 - 130 | | | | | | | | |
| 1,4-Difluorobenzene (Surr) | 112 | | 70 - 130 | | | | | | | | |

Method: 8015B NM - Diesel Range Organics (DRO) (GC)

Lab Sample ID: MB 880-60828/1-A
Matrix: Solid
Analysis Batch: 60856

Client Sample ID: Method Blank
Prep Type: Total/NA
Prep Batch: 60828

| Analyte | MB Result | MB Qualifier | RL | Unit | D | Prepared | Analyzed | Dil Fac |
|--------------------------------------|--------------|--------------|----------|----------------|----------------|----------------|----------------|---------|
| Gasoline Range Organics (GRO)-C6-C10 | <50.0 | U | 50.0 | mg/Kg | | 08/22/23 15:35 | 08/23/23 19:08 | 1 |
| Diesel Range Organics (Over C10-C28) | <50.0 | U | 50.0 | mg/Kg | | 08/22/23 15:35 | 08/23/23 19:08 | 1 |
| Oil Range Organics (Over C28-C36) | <50.0 | U | 50.0 | mg/Kg | | 08/22/23 15:35 | 08/23/23 19:08 | 1 |
| | | | | | | | | |
| Surrogate | MB %Recovery | MB Qualifier | Limits | Prepared | Analyzed | Dil Fac | | |
| 1-Chlorooctane (Surr) | 189 | S1+ | 70 - 130 | 08/22/23 15:35 | 08/23/23 19:08 | 1 | | |
| o-Terphenyl (Surr) | 166 | S1+ | 70 - 130 | 08/22/23 15:35 | 08/23/23 19:08 | 1 | | |

Lab Sample ID: LCS 880-60828/2-A
Matrix: Solid
Analysis Batch: 60856

Client Sample ID: Lab Control Sample
Prep Type: Total/NA
Prep Batch: 60828

| Analyte | Spike Added | LCS Result | LCS Qualifier | Unit | D | %Rec | %Rec Limits |
|--------------------------------------|-------------|------------|---------------|-------|---|------|-------------|
| Gasoline Range Organics (GRO)-C6-C10 | 1000 | 998.5 | | mg/Kg | | 100 | 70 - 130 |

Eurofins Midland

QC Sample Results

Client: Trinity Oilfield Services & Rentals, LLC
Project/Site: Donkey Kong 1 Fed Com

Job ID: 880-32231-1
SDG: 93321

Method: 8015B NM - Diesel Range Organics (DRO) (GC) (Continued)

Lab Sample ID: LCS 880-60828/2-A

Matrix: Solid

Analysis Batch: 60856

Client Sample ID: Lab Control Sample

Prep Type: Total/NA

Prep Batch: 60828

| Analyte | Spike Added | LCS Result | LCS Qualifier | Unit | D | %Rec | %Rec Limits |
|--------------------------------------|---------------|---------------|---------------|-------|---|------|-------------|
| Diesel Range Organics (Over C10-C28) | 1000 | 903.6 | | mg/Kg | | 90 | 70 - 130 |
| | | | | | | | |
| | LCS %Recovery | LCS Qualifier | Limits | | | | |
| 1-Chlorooctane (Surr) | 112 | | 70 - 130 | | | | |
| o-Terphenyl (Surr) | 99 | | 70 - 130 | | | | |

Lab Sample ID: LCSD 880-60828/3-A

Matrix: Solid

Analysis Batch: 60856

Client Sample ID: Lab Control Sample Dup

Prep Type: Total/NA

Prep Batch: 60828

| Analyte | Spike Added | LCSD Result | LCSD Qualifier | Unit | D | %Rec | %Rec Limits | RPD | RPD Limit |
|--------------------------------------|----------------|----------------|----------------|-------|---|------|-------------|-----|-----------|
| Gasoline Range Organics (GRO)-C6-C10 | 1000 | 1034 | | mg/Kg | | 103 | 70 - 130 | 3 | 20 |
| Diesel Range Organics (Over C10-C28) | 1000 | 955.2 | | mg/Kg | | 96 | 70 - 130 | 6 | 20 |
| | | | | | | | | | |
| | LCSD %Recovery | LCSD Qualifier | Limits | | | | | | |
| 1-Chlorooctane (Surr) | 122 | | 70 - 130 | | | | | | |
| o-Terphenyl (Surr) | 106 | | 70 - 130 | | | | | | |

Lab Sample ID: 880-32231-1 MS

Matrix: Solid

Analysis Batch: 60856

Client Sample ID: DV-001.0-00.0-S

Prep Type: Total/NA

Prep Batch: 60828

| Analyte | Sample Result | Sample Qualifier | Spike Added | MS Result | MS Qualifier | Unit | D | %Rec | %Rec Limits |
|--------------------------------------|---------------|------------------|-------------|-----------|--------------|-------|---|------|-------------|
| Gasoline Range Organics (GRO)-C6-C10 | <50.3 | U | 998 | 1279 | | mg/Kg | | 124 | 70 - 130 |
| Diesel Range Organics (Over C10-C28) | 222 | | 998 | 1124 | | mg/Kg | | 90 | 70 - 130 |
| | | | | | | | | | |
| | MS %Recovery | MS Qualifier | Limits | | | | | | |
| 1-Chlorooctane (Surr) | 131 | S1+ | 70 - 130 | | | | | | |
| o-Terphenyl (Surr) | 100 | | 70 - 130 | | | | | | |

Lab Sample ID: 880-32231-1 MSD

Matrix: Solid

Analysis Batch: 60856

Client Sample ID: DV-001.0-00.0-S

Prep Type: Total/NA

Prep Batch: 60828

| Analyte | Sample Result | Sample Qualifier | Spike Added | MSD Result | MSD Qualifier | Unit | D | %Rec | %Rec Limits | RPD | RPD Limit |
|--------------------------------------|---------------|------------------|-------------|------------|---------------|-------|---|------|-------------|-----|-----------|
| Gasoline Range Organics (GRO)-C6-C10 | <50.3 | U | 998 | 1301 | | mg/Kg | | 126 | 70 - 130 | 2 | 20 |
| Diesel Range Organics (Over C10-C28) | 222 | | 998 | 1144 | | mg/Kg | | 92 | 70 - 130 | 2 | 20 |
| | | | | | | | | | | | |
| | MSD %Recovery | MSD Qualifier | Limits | | | | | | | | |
| 1-Chlorooctane (Surr) | 134 | S1+ | 70 - 130 | | | | | | | | |
| o-Terphenyl (Surr) | 103 | | 70 - 130 | | | | | | | | |

Eurofins Midland

QC Sample Results

Client: Trinity Oilfield Services & Rentals, LLC
Project/Site: Donkey Kong 1 Fed Com

Job ID: 880-32231-1
SDG: 93321

Method: 8015B NM - Diesel Range Organics (DRO) (GC) (Continued)

Lab Sample ID: MB 880-60829/1-A

Matrix: Solid

Analysis Batch: 60858

Client Sample ID: Method Blank

Prep Type: Total/NA

Prep Batch: 60829

| Analyte | MB Result | MB Qualifier | RL | Unit | D | Prepared | Analyzed | Dil Fac |
|--------------------------------------|-----------|--------------|------|-------|---|----------------|----------------|---------|
| Gasoline Range Organics (GRO)-C6-C10 | <50.0 | U | 50.0 | mg/Kg | | 08/22/23 15:38 | 08/23/23 19:08 | 1 |
| Diesel Range Organics (Over C10-C28) | <50.0 | U | 50.0 | mg/Kg | | 08/22/23 15:38 | 08/23/23 19:08 | 1 |
| Oil Range Organics (Over C28-C36) | <50.0 | U | 50.0 | mg/Kg | | 08/22/23 15:38 | 08/23/23 19:08 | 1 |

| Surrogate | MB %Recovery | MB Qualifier | Limits | Prepared | Analyzed | Dil Fac |
|-----------------------|--------------|--------------|----------|----------------|----------------|---------|
| 1-Chlorooctane (Surr) | 156 | S1+ | 70 - 130 | 08/22/23 15:38 | 08/23/23 19:08 | 1 |
| o-Terphenyl (Surr) | 173 | S1+ | 70 - 130 | 08/22/23 15:38 | 08/23/23 19:08 | 1 |

Lab Sample ID: LCS 880-60829/2-A

Matrix: Solid

Analysis Batch: 60858

Client Sample ID: Lab Control Sample

Prep Type: Total/NA

Prep Batch: 60829

| Analyte | Spike Added | LCS Result | LCS Qualifier | Unit | D | %Rec | %Rec Limits |
|--------------------------------------|-------------|------------|---------------|-------|---|------|-------------|
| Gasoline Range Organics (GRO)-C6-C10 | 1000 | 1058 | | mg/Kg | | 106 | 70 - 130 |
| Diesel Range Organics (Over C10-C28) | 1000 | 918.2 | | mg/Kg | | 92 | 70 - 130 |

| Surrogate | LCS %Recovery | LCS Qualifier | Limits |
|-----------------------|---------------|---------------|----------|
| 1-Chlorooctane (Surr) | 101 | | 70 - 130 |
| o-Terphenyl (Surr) | 114 | | 70 - 130 |

Lab Sample ID: LCSD 880-60829/3-A

Matrix: Solid

Analysis Batch: 60858

Client Sample ID: Lab Control Sample Dup

Prep Type: Total/NA

Prep Batch: 60829

| Analyte | Spike Added | LCSD Result | LCSD Qualifier | Unit | D | %Rec | %Rec Limits | RPD | RPD Limit |
|--------------------------------------|-------------|-------------|----------------|-------|---|------|-------------|-----|-----------|
| Gasoline Range Organics (GRO)-C6-C10 | 1000 | 1066 | | mg/Kg | | 107 | 70 - 130 | 1 | 20 |
| Diesel Range Organics (Over C10-C28) | 1000 | 986.3 | | mg/Kg | | 99 | 70 - 130 | 7 | 20 |

| Surrogate | LCSD %Recovery | LCSD Qualifier | Limits |
|-----------------------|----------------|----------------|----------|
| 1-Chlorooctane (Surr) | 116 | | 70 - 130 |
| o-Terphenyl (Surr) | 133 | S1+ | 70 - 130 |

Lab Sample ID: 880-32231-21 MS

Matrix: Solid

Analysis Batch: 60858

Client Sample ID: DV-011.0-00.0-S

Prep Type: Total/NA

Prep Batch: 60829

| Analyte | Sample Result | Sample Qualifier | Spike Added | MS Result | MS Qualifier | Unit | D | %Rec | %Rec Limits |
|--------------------------------------|---------------|------------------|-------------|-----------|--------------|-------|---|------|-------------|
| Gasoline Range Organics (GRO)-C6-C10 | <49.8 | U | 994 | 1253 | | mg/Kg | | 123 | 70 - 130 |
| Diesel Range Organics (Over C10-C28) | 481 | | 994 | 1338 | | mg/Kg | | 86 | 70 - 130 |

Eurofins Midland

QC Sample Results

Client: Trinity Oilfield Services & Rentals, LLC
Project/Site: Donkey Kong 1 Fed Com

Job ID: 880-32231-1
SDG: 93321

Method: 8015B NM - Diesel Range Organics (DRO) (GC) (Continued)

Lab Sample ID: 880-32231-21 MS

Matrix: Solid

Analysis Batch: 60858

Client Sample ID: DV-011.0-00.0-S

Prep Type: Total/NA

Prep Batch: 60829

| | MS | MS | |
|-----------------------|-----------|-----------|----------|
| Surrogate | %Recovery | Qualifier | Limits |
| 1-Chlorooctane (Surr) | 117 | | 70 - 130 |
| o-Terphenyl (Surr) | 105 | | 70 - 130 |

Lab Sample ID: 880-32231-21 MSD

Matrix: Solid

Analysis Batch: 60858

Client Sample ID: DV-011.0-00.0-S

Prep Type: Total/NA

Prep Batch: 60829

| Analyte | Sample Result | Sample Qualifier | Spike Added | MSD Result | MSD Qualifier | Unit | D | %Rec | %Rec Limits | RPD | RPD Limit |
|--------------------------------------|---------------|------------------|-------------|------------|---------------|-------|---|------|-------------|-----|-----------|
| Gasoline Range Organics (GRO)-C6-C10 | <49.8 | U | 994 | 1293 | | mg/Kg | | 128 | 70 - 130 | 3 | 20 |
| Diesel Range Organics (Over C10-C28) | 481 | | 994 | 1356 | | mg/Kg | | 88 | 70 - 130 | 1 | 20 |

| | MSD | MSD | |
|-----------------------|-----------|-----------|----------|
| Surrogate | %Recovery | Qualifier | Limits |
| 1-Chlorooctane (Surr) | 119 | | 70 - 130 |
| o-Terphenyl (Surr) | 107 | | 70 - 130 |

Lab Sample ID: MB 880-60831/1-A

Matrix: Solid

Analysis Batch: 60856

Client Sample ID: Method Blank

Prep Type: Total/NA

Prep Batch: 60831

| Analyte | MB Result | MB Qualifier | RL | Unit | D | Prepared | Analyzed | Dil Fac |
|--------------------------------------|-----------|--------------|------|-------|---|----------------|----------------|---------|
| Gasoline Range Organics (GRO)-C6-C10 | <50.0 | U | 50.0 | mg/Kg | | 08/22/23 16:06 | 08/23/23 07:45 | 1 |
| Diesel Range Organics (Over C10-C28) | <50.0 | U | 50.0 | mg/Kg | | 08/22/23 16:06 | 08/23/23 07:45 | 1 |
| Oil Range Organics (Over C28-C36) | <50.0 | U | 50.0 | mg/Kg | | 08/22/23 16:06 | 08/23/23 07:45 | 1 |

| | MB | MB | | Prepared | Analyzed | Dil Fac |
|-----------------------|-----------|-----------|----------|----------------|----------------|---------|
| Surrogate | %Recovery | Qualifier | Limits | | | |
| 1-Chlorooctane (Surr) | 166 | S1+ | 70 - 130 | 08/22/23 16:06 | 08/23/23 07:45 | 1 |
| o-Terphenyl (Surr) | 146 | S1+ | 70 - 130 | 08/22/23 16:06 | 08/23/23 07:45 | 1 |

Lab Sample ID: LCS 880-60831/2-A

Matrix: Solid

Analysis Batch: 60856

Client Sample ID: Lab Control Sample

Prep Type: Total/NA

Prep Batch: 60831

| Analyte | Spike Added | LCS Result | LCS Qualifier | Unit | D | %Rec | %Rec Limits |
|--------------------------------------|-------------|------------|---------------|-------|---|------|-------------|
| Gasoline Range Organics (GRO)-C6-C10 | 1000 | 999.6 | | mg/Kg | | 100 | 70 - 130 |
| Diesel Range Organics (Over C10-C28) | 1000 | 949.2 | | mg/Kg | | 95 | 70 - 130 |

| | LCS | LCS | |
|-----------------------|-----------|-----------|----------|
| Surrogate | %Recovery | Qualifier | Limits |
| 1-Chlorooctane (Surr) | 112 | | 70 - 130 |
| o-Terphenyl (Surr) | 97 | | 70 - 130 |

Eurofins Midland

QC Sample Results

Client: Trinity Oilfield Services & Rentals, LLC
Project/Site: Donkey Kong 1 Fed Com

Job ID: 880-32231-1
SDG: 93321

Method: 8015B NM - Diesel Range Organics (DRO) (GC) (Continued)

Lab Sample ID: LCSD 880-60831/3-A

Matrix: Solid

Analysis Batch: 60856

Client Sample ID: Lab Control Sample Dup

Prep Type: Total/NA

Prep Batch: 60831

| Analyte | Spike Added | LCSD Result | LCSD Qualifier | Unit | D | %Rec | %Rec Limits | RPD | RPD Limit |
|--------------------------------------|----------------|----------------|----------------|-------|---|------|-------------|-----|-----------|
| Gasoline Range Organics (GRO)-C6-C10 | 1000 | 1008 | | mg/Kg | | 101 | 70 - 130 | 1 | 20 |
| Diesel Range Organics (Over C10-C28) | 1000 | 953.9 | | mg/Kg | | 95 | 70 - 130 | 0 | 20 |
| | | | | | | | | | |
| Surrogate | LCSD %Recovery | LCSD Qualifier | Limits | | | | | | |
| 1-Chlorooctane (Surr) | 117 | | 70 - 130 | | | | | | |
| o-Terphenyl (Surr) | 102 | | 70 - 130 | | | | | | |

Lab Sample ID: 880-32231-41 MS

Matrix: Solid

Analysis Batch: 60856

Client Sample ID: DH-017.0-01.0-S

Prep Type: Total/NA

Prep Batch: 60831

| Analyte | Sample Result | Sample Qualifier | Spike Added | MS Result | MS Qualifier | Unit | D | %Rec | %Rec Limits | RPD | RPD Limit |
|--------------------------------------|---------------|------------------|-------------|-----------|--------------|-------|---|------|-------------|-----|-----------|
| Gasoline Range Organics (GRO)-C6-C10 | <49.6 | U | 1010 | 891.7 | | mg/Kg | | 86 | 70 - 130 | | |
| Diesel Range Organics (Over C10-C28) | <49.6 | U | 1010 | 1194 | | mg/Kg | | 117 | 70 - 130 | | |
| | | | | | | | | | | | |
| Surrogate | MS %Recovery | MS Qualifier | Limits | | | | | | | | |
| 1-Chlorooctane (Surr) | 130 | | 70 - 130 | | | | | | | | |
| o-Terphenyl (Surr) | 100 | | 70 - 130 | | | | | | | | |

Lab Sample ID: 880-32231-41 MSD

Matrix: Solid

Analysis Batch: 60856

Client Sample ID: DH-017.0-01.0-S

Prep Type: Total/NA

Prep Batch: 60831

| Analyte | Sample Result | Sample Qualifier | Spike Added | MSD Result | MSD Qualifier | Unit | D | %Rec | %Rec Limits | RPD | RPD Limit |
|--------------------------------------|---------------|------------------|-------------|------------|---------------|-------|---|------|-------------|-----|-----------|
| Gasoline Range Organics (GRO)-C6-C10 | <49.6 | U | 1010 | 871.2 | | mg/Kg | | 84 | 70 - 130 | 2 | 20 |
| Diesel Range Organics (Over C10-C28) | <49.6 | U | 1010 | 1189 | | mg/Kg | | 116 | 70 - 130 | 0 | 20 |
| | | | | | | | | | | | |
| Surrogate | MSD %Recovery | MSD Qualifier | Limits | | | | | | | | |
| 1-Chlorooctane (Surr) | 129 | | 70 - 130 | | | | | | | | |
| o-Terphenyl (Surr) | 99 | | 70 - 130 | | | | | | | | |

Method: 300.0 - Anions, Ion Chromatography

Lab Sample ID: MB 880-60495/1-A

Matrix: Solid

Analysis Batch: 60735

Client Sample ID: Method Blank

Prep Type: Soluble

| Analyte | MB Result | MB Qualifier | RL | Unit | D | Prepared | Analyzed | Dil Fac |
|----------|-----------|--------------|------|-------|---|----------|----------------|---------|
| Chloride | <5.00 | U | 5.00 | mg/Kg | | | 08/21/23 16:07 | 1 |

Eurofins Midland

QC Sample Results

Client: Trinity Oilfield Services & Rentals, LLC
Project/Site: Donkey Kong 1 Fed Com

Job ID: 880-32231-1
SDG: 93321

Method: 300.0 - Anions, Ion Chromatography (Continued)

Lab Sample ID: LCS 880-60495/2-A

Matrix: Solid

Analysis Batch: 60735

Client Sample ID: Lab Control Sample

Prep Type: Soluble

| Analyte | Spike Added | LCS Result | LCS Qualifier | Unit | D | %Rec | %Rec Limits |
|----------|-------------|------------|---------------|-------|---|------|-------------|
| Chloride | 250 | 257.6 | | mg/Kg | | 103 | 90 - 110 |

Lab Sample ID: LCSD 880-60495/3-A

Matrix: Solid

Analysis Batch: 60735

Client Sample ID: Lab Control Sample Dup

Prep Type: Soluble

| Analyte | Spike Added | LCSD Result | LCSD Qualifier | Unit | D | %Rec | %Rec Limits | RPD | RPD Limit |
|----------|-------------|-------------|----------------|-------|---|------|-------------|-----|-----------|
| Chloride | 250 | 258.8 | | mg/Kg | | 104 | 90 - 110 | 0 | 20 |

Lab Sample ID: MB 880-60496/1-A

Matrix: Solid

Analysis Batch: 60736

Client Sample ID: Method Blank

Prep Type: Soluble

| Analyte | MB Result | MB Qualifier | RL | Unit | D | Prepared | Analyzed | Dil Fac |
|----------|-----------|--------------|------|-------|---|----------|----------------|---------|
| Chloride | <5.00 | U | 5.00 | mg/Kg | | | 08/21/23 09:51 | 1 |

Lab Sample ID: LCS 880-60496/2-A

Matrix: Solid

Analysis Batch: 60736

Client Sample ID: Lab Control Sample

Prep Type: Soluble

| Analyte | Spike Added | LCS Result | LCS Qualifier | Unit | D | %Rec | %Rec Limits |
|----------|-------------|------------|---------------|-------|---|------|-------------|
| Chloride | 250 | 246.8 | | mg/Kg | | 99 | 90 - 110 |

Lab Sample ID: LCSD 880-60496/3-A

Matrix: Solid

Analysis Batch: 60736

Client Sample ID: Lab Control Sample Dup

Prep Type: Soluble

| Analyte | Spike Added | LCSD Result | LCSD Qualifier | Unit | D | %Rec | %Rec Limits | RPD | RPD Limit |
|----------|-------------|-------------|----------------|-------|---|------|-------------|-----|-----------|
| Chloride | 250 | 248.4 | | mg/Kg | | 99 | 90 - 110 | 1 | 20 |

Lab Sample ID: 880-32231-1 MS

Matrix: Solid

Analysis Batch: 60736

Client Sample ID: DV-001.0-00.0-S

Prep Type: Soluble

| Analyte | Sample Result | Sample Qualifier | Spike Added | MS Result | MS Qualifier | Unit | D | %Rec | %Rec Limits |
|----------|---------------|------------------|-------------|-----------|--------------|-------|---|------|-------------|
| Chloride | 2870 | F1 | 1260 | 3958 | F1 | mg/Kg | | 86 | 90 - 110 |

Lab Sample ID: 880-32231-1 MSD

Matrix: Solid

Analysis Batch: 60736

Client Sample ID: DV-001.0-00.0-S

Prep Type: Soluble

| Analyte | Sample Result | Sample Qualifier | Spike Added | MSD Result | MSD Qualifier | Unit | D | %Rec | %Rec Limits | RPD | RPD Limit |
|----------|---------------|------------------|-------------|------------|---------------|-------|---|------|-------------|-----|-----------|
| Chloride | 2870 | F1 | 1260 | 3955 | F1 | mg/Kg | | 86 | 90 - 110 | 0 | 20 |

Lab Sample ID: 880-32231-11 MS

Matrix: Solid

Analysis Batch: 60736

Client Sample ID: DV-006.0-00.0-S

Prep Type: Soluble

| Analyte | Sample Result | Sample Qualifier | Spike Added | MS Result | MS Qualifier | Unit | D | %Rec | %Rec Limits |
|----------|---------------|------------------|-------------|-----------|--------------|-------|---|------|-------------|
| Chloride | 175 | | 253 | 415.3 | | mg/Kg | | 95 | 90 - 110 |

Eurofins Midland

QC Sample Results

Client: Trinity Oilfield Services & Rentals, LLC
Project/Site: Donkey Kong 1 Fed Com

Job ID: 880-32231-1
SDG: 93321

Method: 300.0 - Anions, Ion Chromatography

Lab Sample ID: 880-32231-11 MSD

Matrix: Solid

Analysis Batch: 60736

Client Sample ID: DV-006.0-00.0-S

Prep Type: Soluble

| Analyte | Sample Result | Sample Qualifier | Spike Added | MSD Result | MSD Qualifier | Unit | D | %Rec | %Rec Limits | RPD | RPD Limit |
|----------|---------------|------------------|-------------|------------|---------------|-------|---|------|-------------|-----|-----------|
| Chloride | 175 | | 253 | 413.2 | | mg/Kg | | 94 | 90 - 110 | 0 | 20 |

Lab Sample ID: MB 880-60497/1-A

Matrix: Solid

Analysis Batch: 60822

Client Sample ID: Method Blank

Prep Type: Soluble

| Analyte | MB Result | MB Qualifier | RL | Unit | D | Prepared | Analyzed | Dil Fac |
|----------|-----------|--------------|------|-------|---|----------|----------------|---------|
| Chloride | <5.00 | U | 5.00 | mg/Kg | | | 08/22/23 14:30 | 1 |

Lab Sample ID: LCS 880-60497/2-A

Matrix: Solid

Analysis Batch: 60822

Client Sample ID: Lab Control Sample

Prep Type: Soluble

| Analyte | Spike Added | LCS Result | LCS Qualifier | Unit | D | %Rec | %Rec Limits |
|----------|-------------|------------|---------------|-------|---|------|-------------|
| Chloride | 250 | 251.2 | | mg/Kg | | 100 | 90 - 110 |

Lab Sample ID: LCSD 880-60497/3-A

Matrix: Solid

Analysis Batch: 60822

Client Sample ID: Lab Control Sample Dup

Prep Type: Soluble

| Analyte | Spike Added | LCSD Result | LCSD Qualifier | Unit | D | %Rec | %Rec Limits | RPD | RPD Limit |
|----------|-------------|-------------|----------------|-------|---|------|-------------|-----|-----------|
| Chloride | 250 | 251.2 | | mg/Kg | | 100 | 90 - 110 | 0 | 20 |

Lab Sample ID: 880-32231-21 MS

Matrix: Solid

Analysis Batch: 60822

Client Sample ID: DV-011.0-00.0-S

Prep Type: Soluble

| Analyte | Sample Result | Sample Qualifier | Spike Added | MS Result | MS Qualifier | Unit | D | %Rec | %Rec Limits |
|----------|---------------|------------------|-------------|-----------|--------------|-------|---|------|-------------|
| Chloride | 63.0 | | 250 | 326.2 | | mg/Kg | | 106 | 90 - 110 |

Lab Sample ID: 880-32231-21 MSD

Matrix: Solid

Analysis Batch: 60822

Client Sample ID: DV-011.0-00.0-S

Prep Type: Soluble

| Analyte | Sample Result | Sample Qualifier | Spike Added | MSD Result | MSD Qualifier | Unit | D | %Rec | %Rec Limits | RPD | RPD Limit |
|----------|---------------|------------------|-------------|------------|---------------|-------|---|------|-------------|-----|-----------|
| Chloride | 63.0 | | 250 | 326.2 | | mg/Kg | | 105 | 90 - 110 | 0 | 20 |

Lab Sample ID: 880-32231-31 MS

Matrix: Solid

Analysis Batch: 60822

Client Sample ID: DH-007.0-01.0-S

Prep Type: Soluble

| Analyte | Sample Result | Sample Qualifier | Spike Added | MS Result | MS Qualifier | Unit | D | %Rec | %Rec Limits |
|----------|---------------|------------------|-------------|-----------|--------------|-------|---|------|-------------|
| Chloride | 186 | | 250 | 427.3 | | mg/Kg | | 97 | 90 - 110 |

Lab Sample ID: 880-32231-31 MSD

Matrix: Solid

Analysis Batch: 60822

Client Sample ID: DH-007.0-01.0-S

Prep Type: Soluble

| Analyte | Sample Result | Sample Qualifier | Spike Added | MSD Result | MSD Qualifier | Unit | D | %Rec | %Rec Limits | RPD | RPD Limit |
|----------|---------------|------------------|-------------|------------|---------------|-------|---|------|-------------|-----|-----------|
| Chloride | 186 | | 250 | 426.8 | | mg/Kg | | 97 | 90 - 110 | 0 | 20 |

Eurofins Midland

QC Association Summary

Client: Trinity Oilfield Services & Rentals, LLC
Project/Site: Donkey Kong 1 Fed Com

Job ID: 880-32231-1
SDG: 93321

GC VOA

Prep Batch: 60734

| Lab Sample ID | Client Sample ID | Prep Type | Matrix | Method | Prep Batch |
|------------------|------------------|-----------|--------|--------|------------|
| MB 880-60734/5-A | Method Blank | Total/NA | Solid | 5035 | |

Analysis Batch: 60781

| Lab Sample ID | Client Sample ID | Prep Type | Matrix | Method | Prep Batch |
|--------------------|------------------------|-----------|--------|--------|------------|
| 880-32231-1 | DV-001.0-00.0-S | Total/NA | Solid | 8021B | 60932 |
| 880-32231-2 | DV-001.0-01.0-S | Total/NA | Solid | 8021B | 60932 |
| 880-32231-3 | DV-002.0-00.0-S | Total/NA | Solid | 8021B | 60932 |
| 880-32231-4 | DV-002.0-01.0-S | Total/NA | Solid | 8021B | 60932 |
| 880-32231-5 | DV-003.0-00.0-S | Total/NA | Solid | 8021B | 60932 |
| 880-32231-6 | DV-003.0-01.0-S | Total/NA | Solid | 8021B | 60932 |
| 880-32231-7 | DV-004.0-00.0S | Total/NA | Solid | 8021B | 60932 |
| 880-32231-8 | DV-004.0-01.0-S | Total/NA | Solid | 8021B | 60932 |
| 880-32231-9 | DV-005.0-00.0-S | Total/NA | Solid | 8021B | 60932 |
| 880-32231-10 | DV-005.0-01.0-S | Total/NA | Solid | 8021B | 60932 |
| 880-32231-11 | DV-006.0-00.0-S | Total/NA | Solid | 8021B | 60932 |
| 880-32231-12 | DV-006.0-01.0-S | Total/NA | Solid | 8021B | 60932 |
| 880-32231-13 | DV-007.0-00.0-S | Total/NA | Solid | 8021B | 60932 |
| 880-32231-14 | DV-007.0-01.0-S | Total/NA | Solid | 8021B | 60932 |
| 880-32231-15 | DV-008.0-00.0-S | Total/NA | Solid | 8021B | 60932 |
| 880-32231-16 | DV-008.0-01.0-S | Total/NA | Solid | 8021B | 60932 |
| 880-32231-17 | DV-009.0-00.0-S | Total/NA | Solid | 8021B | 60932 |
| 880-32231-18 | DV-009.0-01.0-S | Total/NA | Solid | 8021B | 60932 |
| 880-32231-19 | DV-010.0-00.0-S | Total/NA | Solid | 8021B | 60932 |
| 880-32231-20 | DV-010.0-01.0-S | Total/NA | Solid | 8021B | 60932 |
| MB 880-60734/5-A | Method Blank | Total/NA | Solid | 8021B | 60734 |
| MB 880-60932/5-A | Method Blank | Total/NA | Solid | 8021B | 60932 |
| LCS 880-60932/1-A | Lab Control Sample | Total/NA | Solid | 8021B | 60932 |
| LCSD 880-60932/2-A | Lab Control Sample Dup | Total/NA | Solid | 8021B | 60932 |
| 880-32231-1 MS | DV-001.0-00.0-S | Total/NA | Solid | 8021B | 60932 |
| 880-32231-1 MSD | DV-001.0-00.0-S | Total/NA | Solid | 8021B | 60932 |

Analysis Batch: 60869

| Lab Sample ID | Client Sample ID | Prep Type | Matrix | Method | Prep Batch |
|--------------------|------------------------|-----------|--------|--------|------------|
| 880-32231-41 | DH-017.0-01.0-S | Total/NA | Solid | 8021B | 60871 |
| MB 880-60871/5-A | Method Blank | Total/NA | Solid | 8021B | 60871 |
| LCS 880-60871/1-A | Lab Control Sample | Total/NA | Solid | 8021B | 60871 |
| LCSD 880-60871/2-A | Lab Control Sample Dup | Total/NA | Solid | 8021B | 60871 |

Analysis Batch: 60870

| Lab Sample ID | Client Sample ID | Prep Type | Matrix | Method | Prep Batch |
|---------------|------------------|-----------|--------|--------|------------|
| 880-32231-21 | DV-011.0-00.0-S | Total/NA | Solid | 8021B | 60939 |
| 880-32231-22 | DV-011.0-01.0-S | Total/NA | Solid | 8021B | 60939 |
| 880-32231-23 | DV-012.0-00.0-S | Total/NA | Solid | 8021B | 60939 |
| 880-32231-24 | DV-012.0-01.0-S | Total/NA | Solid | 8021B | 60939 |
| 880-32231-25 | DH-001.0-01.0-S | Total/NA | Solid | 8021B | 60939 |
| 880-32231-26 | DH-002.0-01.0-S | Total/NA | Solid | 8021B | 60939 |
| 880-32231-27 | DH-003.0-01.0-S | Total/NA | Solid | 8021B | 60939 |
| 880-32231-28 | DH-004.0-01.0-S | Total/NA | Solid | 8021B | 60939 |
| 880-32231-29 | DH-005.0-01.0-S | Total/NA | Solid | 8021B | 60939 |
| 880-32231-30 | DH-006.0-01.0-S | Total/NA | Solid | 8021B | 60939 |
| 880-32231-31 | DH-007.0-01.0-S | Total/NA | Solid | 8021B | 60939 |

Eurofins Midland

QC Association Summary

Client: Trinity Oilfield Services & Rentals, LLC
Project/Site: Donkey Kong 1 Fed Com

Job ID: 880-32231-1
SDG: 93321

GC VOA (Continued)

Analysis Batch: 60870 (Continued)

| Lab Sample ID | Client Sample ID | Prep Type | Matrix | Method | Prep Batch |
|--------------------|------------------------|-----------|--------|--------|------------|
| 880-32231-32 | DH-008.0-01.0-S | Total/NA | Solid | 8021B | 60939 |
| 880-32231-33 | DH-009.0-01.0-S | Total/NA | Solid | 8021B | 60939 |
| 880-32231-34 | DH-010.0-01.0-S | Total/NA | Solid | 8021B | 60939 |
| 880-32231-35 | DH-011.0-01.0-S | Total/NA | Solid | 8021B | 60939 |
| 880-32231-36 | DH-012.0-01.0-S | Total/NA | Solid | 8021B | 60939 |
| 880-32231-37 | DH-013.0-01.0-S | Total/NA | Solid | 8021B | 60939 |
| 880-32231-38 | DH-014.0-01.0-S | Total/NA | Solid | 8021B | 60939 |
| 880-32231-39 | DH-015.0-01.0-S | Total/NA | Solid | 8021B | 60939 |
| 880-32231-40 | DH-016.0-01.0-S | Total/NA | Solid | 8021B | 60939 |
| MB 880-60872/5-A | Method Blank | Total/NA | Solid | 8021B | 60872 |
| MB 880-60939/5-A | Method Blank | Total/NA | Solid | 8021B | 60939 |
| LCS 880-60939/1-A | Lab Control Sample | Total/NA | Solid | 8021B | 60939 |
| LCSD 880-60939/2-A | Lab Control Sample Dup | Total/NA | Solid | 8021B | 60939 |
| 880-32231-21 MS | DV-011.0-00.0-S | Total/NA | Solid | 8021B | 60939 |
| 880-32231-21 MSD | DV-011.0-00.0-S | Total/NA | Solid | 8021B | 60939 |

Prep Batch: 60871

| Lab Sample ID | Client Sample ID | Prep Type | Matrix | Method | Prep Batch |
|--------------------|------------------------|-----------|--------|--------|------------|
| 880-32231-41 | DH-017.0-01.0-S | Total/NA | Solid | 5035 | |
| MB 880-60871/5-A | Method Blank | Total/NA | Solid | 5035 | |
| LCS 880-60871/1-A | Lab Control Sample | Total/NA | Solid | 5035 | |
| LCSD 880-60871/2-A | Lab Control Sample Dup | Total/NA | Solid | 5035 | |

Prep Batch: 60872

| Lab Sample ID | Client Sample ID | Prep Type | Matrix | Method | Prep Batch |
|------------------|------------------|-----------|--------|--------|------------|
| MB 880-60872/5-A | Method Blank | Total/NA | Solid | 5035 | |

Prep Batch: 60932

| Lab Sample ID | Client Sample ID | Prep Type | Matrix | Method | Prep Batch |
|-------------------|--------------------|-----------|--------|--------|------------|
| 880-32231-1 | DV-001.0-00.0-S | Total/NA | Solid | 5035 | |
| 880-32231-2 | DV-001.0-01.0-S | Total/NA | Solid | 5035 | |
| 880-32231-3 | DV-002.0-00.0-S | Total/NA | Solid | 5035 | |
| 880-32231-4 | DV-002.0-01.0-S | Total/NA | Solid | 5035 | |
| 880-32231-5 | DV-003.0-00.0-S | Total/NA | Solid | 5035 | |
| 880-32231-6 | DV-003.0-01.0-S | Total/NA | Solid | 5035 | |
| 880-32231-7 | DV-004.0-00.0-S | Total/NA | Solid | 5035 | |
| 880-32231-8 | DV-004.0-01.0-S | Total/NA | Solid | 5035 | |
| 880-32231-9 | DV-005.0-00.0-S | Total/NA | Solid | 5035 | |
| 880-32231-10 | DV-005.0-01.0-S | Total/NA | Solid | 5035 | |
| 880-32231-11 | DV-006.0-00.0-S | Total/NA | Solid | 5035 | |
| 880-32231-12 | DV-006.0-01.0-S | Total/NA | Solid | 5035 | |
| 880-32231-13 | DV-007.0-00.0-S | Total/NA | Solid | 5035 | |
| 880-32231-14 | DV-007.0-01.0-S | Total/NA | Solid | 5035 | |
| 880-32231-15 | DV-008.0-00.0-S | Total/NA | Solid | 5035 | |
| 880-32231-16 | DV-008.0-01.0-S | Total/NA | Solid | 5035 | |
| 880-32231-17 | DV-009.0-00.0-S | Total/NA | Solid | 5035 | |
| 880-32231-18 | DV-009.0-01.0-S | Total/NA | Solid | 5035 | |
| 880-32231-19 | DV-010.0-00.0-S | Total/NA | Solid | 5035 | |
| 880-32231-20 | DV-010.0-01.0-S | Total/NA | Solid | 5035 | |
| MB 880-60932/5-A | Method Blank | Total/NA | Solid | 5035 | |
| LCS 880-60932/1-A | Lab Control Sample | Total/NA | Solid | 5035 | |

Eurofins Midland

QC Association Summary

Client: Trinity Oilfield Services & Rentals, LLC
Project/Site: Donkey Kong 1 Fed Com

Job ID: 880-32231-1
SDG: 93321

GC VOA (Continued)

Prep Batch: 60932 (Continued)

| Lab Sample ID | Client Sample ID | Prep Type | Matrix | Method | Prep Batch |
|--------------------|------------------------|-----------|--------|--------|------------|
| LCSD 880-60932/2-A | Lab Control Sample Dup | Total/NA | Solid | 5035 | |
| 880-32231-1 MS | DV-001.0-00.0-S | Total/NA | Solid | 5035 | |
| 880-32231-1 MSD | DV-001.0-00.0-S | Total/NA | Solid | 5035 | |

Prep Batch: 60939

| Lab Sample ID | Client Sample ID | Prep Type | Matrix | Method | Prep Batch |
|--------------------|------------------------|-----------|--------|--------|------------|
| 880-32231-21 | DV-011.0-00.0-S | Total/NA | Solid | 5035 | |
| 880-32231-22 | DV-011.0-01.0-S | Total/NA | Solid | 5035 | |
| 880-32231-23 | DV-012.0-00.0-S | Total/NA | Solid | 5035 | |
| 880-32231-24 | DV-012.0-01.0-S | Total/NA | Solid | 5035 | |
| 880-32231-25 | DH-001.0-01.0-S | Total/NA | Solid | 5035 | |
| 880-32231-26 | DH-002.0-01.0-S | Total/NA | Solid | 5035 | |
| 880-32231-27 | DH-003.0-01.0-S | Total/NA | Solid | 5035 | |
| 880-32231-28 | DH-004.0-01.0-S | Total/NA | Solid | 5035 | |
| 880-32231-29 | DH-005.0-01.0-S | Total/NA | Solid | 5035 | |
| 880-32231-30 | DH-006.0-01.0-S | Total/NA | Solid | 5035 | |
| 880-32231-31 | DH-007.0-01.0-S | Total/NA | Solid | 5035 | |
| 880-32231-32 | DH-008.0-01.0-S | Total/NA | Solid | 5035 | |
| 880-32231-33 | DH-009.0-01.0-S | Total/NA | Solid | 5035 | |
| 880-32231-34 | DH-010.0-01.0-S | Total/NA | Solid | 5035 | |
| 880-32231-35 | DH-011.0-01.0-S | Total/NA | Solid | 5035 | |
| 880-32231-36 | DH-012.0-01.0-S | Total/NA | Solid | 5035 | |
| 880-32231-37 | DH-013.0-01.0-S | Total/NA | Solid | 5035 | |
| 880-32231-38 | DH-014.0-01.0-S | Total/NA | Solid | 5035 | |
| 880-32231-39 | DH-015.0-01.0-S | Total/NA | Solid | 5035 | |
| 880-32231-40 | DH-016.0-01.0-S | Total/NA | Solid | 5035 | |
| MB 880-60939/5-A | Method Blank | Total/NA | Solid | 5035 | |
| LCS 880-60939/1-A | Lab Control Sample | Total/NA | Solid | 5035 | |
| LCSD 880-60939/2-A | Lab Control Sample Dup | Total/NA | Solid | 5035 | |
| 880-32231-21 MS | DV-011.0-00.0-S | Total/NA | Solid | 5035 | |
| 880-32231-21 MSD | DV-011.0-00.0-S | Total/NA | Solid | 5035 | |

Analysis Batch: 60973

| Lab Sample ID | Client Sample ID | Prep Type | Matrix | Method | Prep Batch |
|---------------|------------------|-----------|--------|------------|------------|
| 880-32231-1 | DV-001.0-00.0-S | Total/NA | Solid | Total BTEX | |
| 880-32231-2 | DV-001.0-01.0-S | Total/NA | Solid | Total BTEX | |
| 880-32231-3 | DV-002.0-00.0-S | Total/NA | Solid | Total BTEX | |
| 880-32231-4 | DV-002.0-01.0-S | Total/NA | Solid | Total BTEX | |
| 880-32231-5 | DV-003.0-00.0-S | Total/NA | Solid | Total BTEX | |
| 880-32231-6 | DV-003.0-01.0-S | Total/NA | Solid | Total BTEX | |
| 880-32231-7 | DV-004.0-00.0-S | Total/NA | Solid | Total BTEX | |
| 880-32231-8 | DV-004.0-01.0-S | Total/NA | Solid | Total BTEX | |
| 880-32231-9 | DV-005.0-00.0-S | Total/NA | Solid | Total BTEX | |
| 880-32231-10 | DV-005.0-01.0-S | Total/NA | Solid | Total BTEX | |
| 880-32231-11 | DV-006.0-00.0-S | Total/NA | Solid | Total BTEX | |
| 880-32231-12 | DV-006.0-01.0-S | Total/NA | Solid | Total BTEX | |
| 880-32231-13 | DV-007.0-00.0-S | Total/NA | Solid | Total BTEX | |
| 880-32231-14 | DV-007.0-01.0-S | Total/NA | Solid | Total BTEX | |
| 880-32231-15 | DV-008.0-00.0-S | Total/NA | Solid | Total BTEX | |
| 880-32231-16 | DV-008.0-01.0-S | Total/NA | Solid | Total BTEX | |
| 880-32231-17 | DV-009.0-00.0-S | Total/NA | Solid | Total BTEX | |

Eurofins Midland

QC Association Summary

Client: Trinity Oilfield Services & Rentals, LLC
Project/Site: Donkey Kong 1 Fed Com

Job ID: 880-32231-1
SDG: 93321

GC VOA (Continued)

Analysis Batch: 60973 (Continued)

| Lab Sample ID | Client Sample ID | Prep Type | Matrix | Method | Prep Batch |
|---------------|------------------|-----------|--------|------------|------------|
| 880-32231-18 | DV-009.0-01.0-S | Total/NA | Solid | Total BTEX | |
| 880-32231-19 | DV-010.0-00.0-S | Total/NA | Solid | Total BTEX | |
| 880-32231-20 | DV-010.0-01.0-S | Total/NA | Solid | Total BTEX | |
| 880-32231-21 | DV-011.0-00.0-S | Total/NA | Solid | Total BTEX | |
| 880-32231-22 | DV-011.0-01.0-S | Total/NA | Solid | Total BTEX | |
| 880-32231-23 | DV-012.0-00.0-S | Total/NA | Solid | Total BTEX | |
| 880-32231-24 | DV-012.0-01.0-S | Total/NA | Solid | Total BTEX | |
| 880-32231-25 | DH-001.0-01.0-S | Total/NA | Solid | Total BTEX | |
| 880-32231-26 | DH-002.0-01.0-S | Total/NA | Solid | Total BTEX | |
| 880-32231-27 | DH-003.0-01.0-S | Total/NA | Solid | Total BTEX | |
| 880-32231-28 | DH-004.0-01.0-S | Total/NA | Solid | Total BTEX | |
| 880-32231-29 | DH-005.0-01.0-S | Total/NA | Solid | Total BTEX | |
| 880-32231-30 | DH-006.0-01.0-S | Total/NA | Solid | Total BTEX | |
| 880-32231-31 | DH-007.0-01.0-S | Total/NA | Solid | Total BTEX | |
| 880-32231-32 | DH-008.0-01.0-S | Total/NA | Solid | Total BTEX | |
| 880-32231-33 | DH-009.0-01.0-S | Total/NA | Solid | Total BTEX | |
| 880-32231-34 | DH-010.0-01.0-S | Total/NA | Solid | Total BTEX | |
| 880-32231-35 | DH-011.0-01.0-S | Total/NA | Solid | Total BTEX | |
| 880-32231-36 | DH-012.0-01.0-S | Total/NA | Solid | Total BTEX | |
| 880-32231-37 | DH-013.0-01.0-S | Total/NA | Solid | Total BTEX | |
| 880-32231-38 | DH-014.0-01.0-S | Total/NA | Solid | Total BTEX | |
| 880-32231-39 | DH-015.0-01.0-S | Total/NA | Solid | Total BTEX | |
| 880-32231-40 | DH-016.0-01.0-S | Total/NA | Solid | Total BTEX | |
| 880-32231-41 | DH-017.0-01.0-S | Total/NA | Solid | Total BTEX | |

GC Semi VOA

Prep Batch: 60828

| Lab Sample ID | Client Sample ID | Prep Type | Matrix | Method | Prep Batch |
|-------------------|--------------------|-----------|--------|-------------|------------|
| 880-32231-1 | DV-001.0-00.0-S | Total/NA | Solid | 8015NM Prep | |
| 880-32231-2 | DV-001.0-01.0-S | Total/NA | Solid | 8015NM Prep | |
| 880-32231-3 | DV-002.0-00.0-S | Total/NA | Solid | 8015NM Prep | |
| 880-32231-4 | DV-002.0-01.0-S | Total/NA | Solid | 8015NM Prep | |
| 880-32231-5 | DV-003.0-00.0-S | Total/NA | Solid | 8015NM Prep | |
| 880-32231-6 | DV-003.0-01.0-S | Total/NA | Solid | 8015NM Prep | |
| 880-32231-7 | DV-004.0-00.0-S | Total/NA | Solid | 8015NM Prep | |
| 880-32231-8 | DV-004.0-01.0-S | Total/NA | Solid | 8015NM Prep | |
| 880-32231-9 | DV-005.0-00.0-S | Total/NA | Solid | 8015NM Prep | |
| 880-32231-10 | DV-005.0-01.0-S | Total/NA | Solid | 8015NM Prep | |
| 880-32231-11 | DV-006.0-00.0-S | Total/NA | Solid | 8015NM Prep | |
| 880-32231-12 | DV-006.0-01.0-S | Total/NA | Solid | 8015NM Prep | |
| 880-32231-13 | DV-007.0-00.0-S | Total/NA | Solid | 8015NM Prep | |
| 880-32231-14 | DV-007.0-01.0-S | Total/NA | Solid | 8015NM Prep | |
| 880-32231-15 | DV-008.0-00.0-S | Total/NA | Solid | 8015NM Prep | |
| 880-32231-16 | DV-008.0-01.0-S | Total/NA | Solid | 8015NM Prep | |
| 880-32231-17 | DV-009.0-00.0-S | Total/NA | Solid | 8015NM Prep | |
| 880-32231-18 | DV-009.0-01.0-S | Total/NA | Solid | 8015NM Prep | |
| 880-32231-19 | DV-010.0-00.0-S | Total/NA | Solid | 8015NM Prep | |
| 880-32231-20 | DV-010.0-01.0-S | Total/NA | Solid | 8015NM Prep | |
| MB 880-60828/1-A | Method Blank | Total/NA | Solid | 8015NM Prep | |
| LCS 880-60828/2-A | Lab Control Sample | Total/NA | Solid | 8015NM Prep | |

Eurofins Midland

QC Association Summary

Client: Trinity Oilfield Services & Rentals, LLC
Project/Site: Donkey Kong 1 Fed Com

Job ID: 880-32231-1
SDG: 93321

GC Semi VOA (Continued)

Prep Batch: 60828 (Continued)

| Lab Sample ID | Client Sample ID | Prep Type | Matrix | Method | Prep Batch |
|--------------------|------------------------|-----------|--------|-------------|------------|
| LCSD 880-60828/3-A | Lab Control Sample Dup | Total/NA | Solid | 8015NM Prep | |
| 880-32231-1 MS | DV-001.0-00.0-S | Total/NA | Solid | 8015NM Prep | |
| 880-32231-1 MSD | DV-001.0-00.0-S | Total/NA | Solid | 8015NM Prep | |

Prep Batch: 60829

| Lab Sample ID | Client Sample ID | Prep Type | Matrix | Method | Prep Batch |
|--------------------|------------------------|-----------|--------|-------------|------------|
| 880-32231-21 | DV-011.0-00.0-S | Total/NA | Solid | 8015NM Prep | |
| 880-32231-22 | DV-011.0-01.0-S | Total/NA | Solid | 8015NM Prep | |
| 880-32231-23 | DV-012.0-00.0-S | Total/NA | Solid | 8015NM Prep | |
| 880-32231-24 | DV-012.0-01.0-S | Total/NA | Solid | 8015NM Prep | |
| 880-32231-25 | DH-001.0-01.0-S | Total/NA | Solid | 8015NM Prep | |
| 880-32231-26 | DH-002.0-01.0-S | Total/NA | Solid | 8015NM Prep | |
| 880-32231-27 | DH-003.0-01.0-S | Total/NA | Solid | 8015NM Prep | |
| 880-32231-28 | DH-004.0-01.0-S | Total/NA | Solid | 8015NM Prep | |
| 880-32231-29 | DH-005.0-01.0-S | Total/NA | Solid | 8015NM Prep | |
| 880-32231-30 | DH-006.0-01.0-S | Total/NA | Solid | 8015NM Prep | |
| 880-32231-31 | DH-007.0-01.0-S | Total/NA | Solid | 8015NM Prep | |
| 880-32231-32 | DH-008.0-01.0-S | Total/NA | Solid | 8015NM Prep | |
| 880-32231-33 | DH-009.0-01.0-S | Total/NA | Solid | 8015NM Prep | |
| 880-32231-34 | DH-010.0-01.0-S | Total/NA | Solid | 8015NM Prep | |
| 880-32231-35 | DH-011.0-01.0-S | Total/NA | Solid | 8015NM Prep | |
| 880-32231-36 | DH-012.0-01.0-S | Total/NA | Solid | 8015NM Prep | |
| 880-32231-37 | DH-013.0-01.0-S | Total/NA | Solid | 8015NM Prep | |
| 880-32231-38 | DH-014.0-01.0-S | Total/NA | Solid | 8015NM Prep | |
| 880-32231-39 | DH-015.0-01.0-S | Total/NA | Solid | 8015NM Prep | |
| 880-32231-40 | DH-016.0-01.0-S | Total/NA | Solid | 8015NM Prep | |
| MB 880-60829/1-A | Method Blank | Total/NA | Solid | 8015NM Prep | |
| LCS 880-60829/2-A | Lab Control Sample | Total/NA | Solid | 8015NM Prep | |
| LCSD 880-60829/3-A | Lab Control Sample Dup | Total/NA | Solid | 8015NM Prep | |
| 880-32231-21 MS | DV-011.0-00.0-S | Total/NA | Solid | 8015NM Prep | |
| 880-32231-21 MSD | DV-011.0-00.0-S | Total/NA | Solid | 8015NM Prep | |

Prep Batch: 60831

| Lab Sample ID | Client Sample ID | Prep Type | Matrix | Method | Prep Batch |
|--------------------|------------------------|-----------|--------|-------------|------------|
| 880-32231-41 | DH-017.0-01.0-S | Total/NA | Solid | 8015NM Prep | |
| MB 880-60831/1-A | Method Blank | Total/NA | Solid | 8015NM Prep | |
| LCS 880-60831/2-A | Lab Control Sample | Total/NA | Solid | 8015NM Prep | |
| LCSD 880-60831/3-A | Lab Control Sample Dup | Total/NA | Solid | 8015NM Prep | |
| 880-32231-41 MS | DH-017.0-01.0-S | Total/NA | Solid | 8015NM Prep | |
| 880-32231-41 MSD | DH-017.0-01.0-S | Total/NA | Solid | 8015NM Prep | |

Analysis Batch: 60856

| Lab Sample ID | Client Sample ID | Prep Type | Matrix | Method | Prep Batch |
|---------------|------------------|-----------|--------|----------|------------|
| 880-32231-1 | DV-001.0-00.0-S | Total/NA | Solid | 8015B NM | 60828 |
| 880-32231-2 | DV-001.0-01.0-S | Total/NA | Solid | 8015B NM | 60828 |
| 880-32231-3 | DV-002.0-00.0-S | Total/NA | Solid | 8015B NM | 60828 |
| 880-32231-4 | DV-002.0-01.0-S | Total/NA | Solid | 8015B NM | 60828 |
| 880-32231-5 | DV-003.0-00.0-S | Total/NA | Solid | 8015B NM | 60828 |
| 880-32231-6 | DV-003.0-01.0-S | Total/NA | Solid | 8015B NM | 60828 |
| 880-32231-7 | DV-004.0-00.0-S | Total/NA | Solid | 8015B NM | 60828 |
| 880-32231-8 | DV-004.0-01.0-S | Total/NA | Solid | 8015B NM | 60828 |

Eurofins Midland

QC Association Summary

Client: Trinity Oilfield Services & Rentals, LLC
Project/Site: Donkey Kong 1 Fed Com

Job ID: 880-32231-1
SDG: 93321

GC Semi VOA (Continued)

Analysis Batch: 60856 (Continued)

| Lab Sample ID | Client Sample ID | Prep Type | Matrix | Method | Prep Batch |
|--------------------|------------------------|-----------|--------|----------|------------|
| 880-32231-9 | DV-005.0-00.0-S | Total/NA | Solid | 8015B NM | 60828 |
| 880-32231-10 | DV-005.0-01.0-S | Total/NA | Solid | 8015B NM | 60828 |
| 880-32231-11 | DV-006.0-00.0-S | Total/NA | Solid | 8015B NM | 60828 |
| 880-32231-12 | DV-006.0-01.0-S | Total/NA | Solid | 8015B NM | 60828 |
| 880-32231-13 | DV-007.0-00.0-S | Total/NA | Solid | 8015B NM | 60828 |
| 880-32231-14 | DV-007.0-01.0-S | Total/NA | Solid | 8015B NM | 60828 |
| 880-32231-15 | DV-008.0-00.0-S | Total/NA | Solid | 8015B NM | 60828 |
| 880-32231-16 | DV-008.0-01.0-S | Total/NA | Solid | 8015B NM | 60828 |
| 880-32231-17 | DV-009.0-00.0-S | Total/NA | Solid | 8015B NM | 60828 |
| 880-32231-18 | DV-009.0-01.0-S | Total/NA | Solid | 8015B NM | 60828 |
| 880-32231-19 | DV-010.0-00.0-S | Total/NA | Solid | 8015B NM | 60828 |
| 880-32231-20 | DV-010.0-01.0-S | Total/NA | Solid | 8015B NM | 60828 |
| 880-32231-41 | DH-017.0-01.0-S | Total/NA | Solid | 8015B NM | 60831 |
| MB 880-60828/1-A | Method Blank | Total/NA | Solid | 8015B NM | 60828 |
| MB 880-60831/1-A | Method Blank | Total/NA | Solid | 8015B NM | 60831 |
| LCS 880-60828/2-A | Lab Control Sample | Total/NA | Solid | 8015B NM | 60828 |
| LCS 880-60831/2-A | Lab Control Sample | Total/NA | Solid | 8015B NM | 60831 |
| LCSD 880-60828/3-A | Lab Control Sample Dup | Total/NA | Solid | 8015B NM | 60828 |
| LCSD 880-60831/3-A | Lab Control Sample Dup | Total/NA | Solid | 8015B NM | 60831 |
| 880-32231-1 MS | DV-001.0-00.0-S | Total/NA | Solid | 8015B NM | 60828 |
| 880-32231-1 MSD | DV-001.0-00.0-S | Total/NA | Solid | 8015B NM | 60828 |
| 880-32231-41 MS | DH-017.0-01.0-S | Total/NA | Solid | 8015B NM | 60831 |
| 880-32231-41 MSD | DH-017.0-01.0-S | Total/NA | Solid | 8015B NM | 60831 |

Analysis Batch: 60858

| Lab Sample ID | Client Sample ID | Prep Type | Matrix | Method | Prep Batch |
|--------------------|------------------------|-----------|--------|----------|------------|
| 880-32231-21 | DV-011.0-00.0-S | Total/NA | Solid | 8015B NM | 60829 |
| 880-32231-22 | DV-011.0-01.0-S | Total/NA | Solid | 8015B NM | 60829 |
| 880-32231-23 | DV-012.0-00.0-S | Total/NA | Solid | 8015B NM | 60829 |
| 880-32231-24 | DV-012.0-01.0-S | Total/NA | Solid | 8015B NM | 60829 |
| 880-32231-25 | DH-001.0-01.0-S | Total/NA | Solid | 8015B NM | 60829 |
| 880-32231-26 | DH-002.0-01.0-S | Total/NA | Solid | 8015B NM | 60829 |
| 880-32231-27 | DH-003.0-01.0-S | Total/NA | Solid | 8015B NM | 60829 |
| 880-32231-28 | DH-004.0-01.0-S | Total/NA | Solid | 8015B NM | 60829 |
| 880-32231-29 | DH-005.0-01.0-S | Total/NA | Solid | 8015B NM | 60829 |
| 880-32231-30 | DH-006.0-01.0-S | Total/NA | Solid | 8015B NM | 60829 |
| 880-32231-31 | DH-007.0-01.0-S | Total/NA | Solid | 8015B NM | 60829 |
| 880-32231-32 | DH-008.0-01.0-S | Total/NA | Solid | 8015B NM | 60829 |
| 880-32231-33 | DH-009.0-01.0-S | Total/NA | Solid | 8015B NM | 60829 |
| 880-32231-34 | DH-010.0-01.0-S | Total/NA | Solid | 8015B NM | 60829 |
| 880-32231-35 | DH-011.0-01.0-S | Total/NA | Solid | 8015B NM | 60829 |
| 880-32231-36 | DH-012.0-01.0-S | Total/NA | Solid | 8015B NM | 60829 |
| 880-32231-37 | DH-013.0-01.0-S | Total/NA | Solid | 8015B NM | 60829 |
| 880-32231-38 | DH-014.0-01.0-S | Total/NA | Solid | 8015B NM | 60829 |
| 880-32231-39 | DH-015.0-01.0-S | Total/NA | Solid | 8015B NM | 60829 |
| 880-32231-40 | DH-016.0-01.0-S | Total/NA | Solid | 8015B NM | 60829 |
| MB 880-60829/1-A | Method Blank | Total/NA | Solid | 8015B NM | 60829 |
| LCS 880-60829/2-A | Lab Control Sample | Total/NA | Solid | 8015B NM | 60829 |
| LCSD 880-60829/3-A | Lab Control Sample Dup | Total/NA | Solid | 8015B NM | 60829 |
| 880-32231-21 MS | DV-011.0-00.0-S | Total/NA | Solid | 8015B NM | 60829 |
| 880-32231-21 MSD | DV-011.0-00.0-S | Total/NA | Solid | 8015B NM | 60829 |

Eurofins Midland

QC Association Summary

Client: Trinity Oilfield Services & Rentals, LLC
Project/Site: Donkey Kong 1 Fed Com

Job ID: 880-32231-1
SDG: 93321

GC Semi VOA

Analysis Batch: 61002

| Lab Sample ID | Client Sample ID | Prep Type | Matrix | Method | Prep Batch |
|---------------|------------------|-----------|--------|---------|------------|
| 880-32231-1 | DV-001.0-00.0-S | Total/NA | Solid | 8015 NM | |
| 880-32231-2 | DV-001.0-01.0-S | Total/NA | Solid | 8015 NM | |
| 880-32231-3 | DV-002.0-00.0-S | Total/NA | Solid | 8015 NM | |
| 880-32231-4 | DV-002.0-01.0-S | Total/NA | Solid | 8015 NM | |
| 880-32231-5 | DV-003.0-00.0-S | Total/NA | Solid | 8015 NM | |
| 880-32231-6 | DV-003.0-01.0-S | Total/NA | Solid | 8015 NM | |
| 880-32231-7 | DV-004.0-00.0-S | Total/NA | Solid | 8015 NM | |
| 880-32231-8 | DV-004.0-01.0-S | Total/NA | Solid | 8015 NM | |
| 880-32231-9 | DV-005.0-00.0-S | Total/NA | Solid | 8015 NM | |
| 880-32231-10 | DV-005.0-01.0-S | Total/NA | Solid | 8015 NM | |
| 880-32231-11 | DV-006.0-00.0-S | Total/NA | Solid | 8015 NM | |
| 880-32231-12 | DV-006.0-01.0-S | Total/NA | Solid | 8015 NM | |
| 880-32231-13 | DV-007.0-00.0-S | Total/NA | Solid | 8015 NM | |
| 880-32231-14 | DV-007.0-01.0-S | Total/NA | Solid | 8015 NM | |
| 880-32231-15 | DV-008.0-00.0-S | Total/NA | Solid | 8015 NM | |
| 880-32231-16 | DV-008.0-01.0-S | Total/NA | Solid | 8015 NM | |
| 880-32231-17 | DV-009.0-00.0-S | Total/NA | Solid | 8015 NM | |
| 880-32231-18 | DV-009.0-01.0-S | Total/NA | Solid | 8015 NM | |
| 880-32231-19 | DV-010.0-00.0-S | Total/NA | Solid | 8015 NM | |
| 880-32231-20 | DV-010.0-01.0-S | Total/NA | Solid | 8015 NM | |
| 880-32231-21 | DV-011.0-00.0-S | Total/NA | Solid | 8015 NM | |
| 880-32231-22 | DV-011.0-01.0-S | Total/NA | Solid | 8015 NM | |
| 880-32231-23 | DV-012.0-00.0-S | Total/NA | Solid | 8015 NM | |
| 880-32231-24 | DV-012.0-01.0-S | Total/NA | Solid | 8015 NM | |
| 880-32231-25 | DH-001.0-01.0-S | Total/NA | Solid | 8015 NM | |
| 880-32231-26 | DH-002.0-01.0-S | Total/NA | Solid | 8015 NM | |
| 880-32231-27 | DH-003.0-01.0-S | Total/NA | Solid | 8015 NM | |
| 880-32231-28 | DH-004.0-01.0-S | Total/NA | Solid | 8015 NM | |
| 880-32231-29 | DH-005.0-01.0-S | Total/NA | Solid | 8015 NM | |
| 880-32231-30 | DH-006.0-01.0-S | Total/NA | Solid | 8015 NM | |
| 880-32231-31 | DH-007.0-01.0-S | Total/NA | Solid | 8015 NM | |
| 880-32231-32 | DH-008.0-01.0-S | Total/NA | Solid | 8015 NM | |
| 880-32231-33 | DH-009.0-01.0-S | Total/NA | Solid | 8015 NM | |
| 880-32231-34 | DH-010.0-01.0-S | Total/NA | Solid | 8015 NM | |
| 880-32231-35 | DH-011.0-01.0-S | Total/NA | Solid | 8015 NM | |
| 880-32231-36 | DH-012.0-01.0-S | Total/NA | Solid | 8015 NM | |
| 880-32231-37 | DH-013.0-01.0-S | Total/NA | Solid | 8015 NM | |
| 880-32231-38 | DH-014.0-01.0-S | Total/NA | Solid | 8015 NM | |
| 880-32231-39 | DH-015.0-01.0-S | Total/NA | Solid | 8015 NM | |
| 880-32231-40 | DH-016.0-01.0-S | Total/NA | Solid | 8015 NM | |
| 880-32231-41 | DH-017.0-01.0-S | Total/NA | Solid | 8015 NM | |

HPLC/IC

Leach Batch: 60495

| Lab Sample ID | Client Sample ID | Prep Type | Matrix | Method | Prep Batch |
|--------------------|------------------------|-----------|--------|----------|------------|
| 880-32231-41 | DH-017.0-01.0-S | Soluble | Solid | DI Leach | |
| MB 880-60495/1-A | Method Blank | Soluble | Solid | DI Leach | |
| LCS 880-60495/2-A | Lab Control Sample | Soluble | Solid | DI Leach | |
| LCSD 880-60495/3-A | Lab Control Sample Dup | Soluble | Solid | DI Leach | |

Eurofins Midland

QC Association Summary

Client: Trinity Oilfield Services & Rentals, LLC
Project/Site: Donkey Kong 1 Fed Com

Job ID: 880-32231-1
SDG: 93321

HPLC/IC

Leach Batch: 60496

| Lab Sample ID | Client Sample ID | Prep Type | Matrix | Method | Prep Batch |
|--------------------|------------------------|-----------|--------|----------|------------|
| 880-32231-1 | DV-001.0-00.0-S | Soluble | Solid | DI Leach | |
| 880-32231-2 | DV-001.0-01.0-S | Soluble | Solid | DI Leach | |
| 880-32231-3 | DV-002.0-00.0-S | Soluble | Solid | DI Leach | |
| 880-32231-4 | DV-002.0-01.0-S | Soluble | Solid | DI Leach | |
| 880-32231-5 | DV-003.0-00.0-S | Soluble | Solid | DI Leach | |
| 880-32231-6 | DV-003.0-01.0-S | Soluble | Solid | DI Leach | |
| 880-32231-7 | DV-004.0-00.0-S | Soluble | Solid | DI Leach | |
| 880-32231-8 | DV-004.0-01.0-S | Soluble | Solid | DI Leach | |
| 880-32231-9 | DV-005.0-00.0-S | Soluble | Solid | DI Leach | |
| 880-32231-10 | DV-005.0-01.0-S | Soluble | Solid | DI Leach | |
| 880-32231-11 | DV-006.0-00.0-S | Soluble | Solid | DI Leach | |
| 880-32231-12 | DV-006.0-01.0-S | Soluble | Solid | DI Leach | |
| 880-32231-13 | DV-007.0-00.0-S | Soluble | Solid | DI Leach | |
| 880-32231-14 | DV-007.0-01.0-S | Soluble | Solid | DI Leach | |
| 880-32231-15 | DV-008.0-00.0-S | Soluble | Solid | DI Leach | |
| 880-32231-16 | DV-008.0-01.0-S | Soluble | Solid | DI Leach | |
| 880-32231-17 | DV-009.0-00.0-S | Soluble | Solid | DI Leach | |
| 880-32231-18 | DV-009.0-01.0-S | Soluble | Solid | DI Leach | |
| 880-32231-19 | DV-010.0-00.0-S | Soluble | Solid | DI Leach | |
| 880-32231-20 | DV-010.0-01.0-S | Soluble | Solid | DI Leach | |
| MB 880-60496/1-A | Method Blank | Soluble | Solid | DI Leach | |
| LCS 880-60496/2-A | Lab Control Sample | Soluble | Solid | DI Leach | |
| LCSD 880-60496/3-A | Lab Control Sample Dup | Soluble | Solid | DI Leach | |
| 880-32231-1 MS | DV-001.0-00.0-S | Soluble | Solid | DI Leach | |
| 880-32231-1 MSD | DV-001.0-00.0-S | Soluble | Solid | DI Leach | |
| 880-32231-11 MS | DV-006.0-00.0-S | Soluble | Solid | DI Leach | |
| 880-32231-11 MSD | DV-006.0-00.0-S | Soluble | Solid | DI Leach | |

Leach Batch: 60497

| Lab Sample ID | Client Sample ID | Prep Type | Matrix | Method | Prep Batch |
|------------------|------------------|-----------|--------|----------|------------|
| 880-32231-21 | DV-011.0-00.0-S | Soluble | Solid | DI Leach | |
| 880-32231-22 | DV-011.0-01.0-S | Soluble | Solid | DI Leach | |
| 880-32231-23 | DV-012.0-00.0-S | Soluble | Solid | DI Leach | |
| 880-32231-24 | DV-012.0-01.0-S | Soluble | Solid | DI Leach | |
| 880-32231-25 | DH-001.0-01.0-S | Soluble | Solid | DI Leach | |
| 880-32231-26 | DH-002.0-01.0-S | Soluble | Solid | DI Leach | |
| 880-32231-27 | DH-003.0-01.0-S | Soluble | Solid | DI Leach | |
| 880-32231-28 | DH-004.0-01.0-S | Soluble | Solid | DI Leach | |
| 880-32231-29 | DH-005.0-01.0-S | Soluble | Solid | DI Leach | |
| 880-32231-30 | DH-006.0-01.0-S | Soluble | Solid | DI Leach | |
| 880-32231-31 | DH-007.0-01.0-S | Soluble | Solid | DI Leach | |
| 880-32231-32 | DH-008.0-01.0-S | Soluble | Solid | DI Leach | |
| 880-32231-33 | DH-009.0-01.0-S | Soluble | Solid | DI Leach | |
| 880-32231-34 | DH-010.0-01.0-S | Soluble | Solid | DI Leach | |
| 880-32231-35 | DH-011.0-01.0-S | Soluble | Solid | DI Leach | |
| 880-32231-36 | DH-012.0-01.0-S | Soluble | Solid | DI Leach | |
| 880-32231-37 | DH-013.0-01.0-S | Soluble | Solid | DI Leach | |
| 880-32231-38 | DH-014.0-01.0-S | Soluble | Solid | DI Leach | |
| 880-32231-39 | DH-015.0-01.0-S | Soluble | Solid | DI Leach | |
| 880-32231-40 | DH-016.0-01.0-S | Soluble | Solid | DI Leach | |
| MB 880-60497/1-A | Method Blank | Soluble | Solid | DI Leach | |

Eurofins Midland

QC Association Summary

Client: Trinity Oilfield Services & Rentals, LLC
Project/Site: Donkey Kong 1 Fed Com

Job ID: 880-32231-1
SDG: 93321

HPLC/IC (Continued)

Leach Batch: 60497 (Continued)

| Lab Sample ID | Client Sample ID | Prep Type | Matrix | Method | Prep Batch |
|--------------------|------------------------|-----------|--------|----------|------------|
| LCS 880-60497/2-A | Lab Control Sample | Soluble | Solid | DI Leach | |
| LCSD 880-60497/3-A | Lab Control Sample Dup | Soluble | Solid | DI Leach | |
| 880-32231-21 MS | DV-011.0-00.0-S | Soluble | Solid | DI Leach | |
| 880-32231-21 MSD | DV-011.0-00.0-S | Soluble | Solid | DI Leach | |
| 880-32231-31 MS | DH-007.0-01.0-S | Soluble | Solid | DI Leach | |
| 880-32231-31 MSD | DH-007.0-01.0-S | Soluble | Solid | DI Leach | |

Analysis Batch: 60735

| Lab Sample ID | Client Sample ID | Prep Type | Matrix | Method | Prep Batch |
|--------------------|------------------------|-----------|--------|--------|------------|
| 880-32231-41 | DH-017.0-01.0-S | Soluble | Solid | 300.0 | 60495 |
| MB 880-60495/1-A | Method Blank | Soluble | Solid | 300.0 | 60495 |
| LCS 880-60495/2-A | Lab Control Sample | Soluble | Solid | 300.0 | 60495 |
| LCSD 880-60495/3-A | Lab Control Sample Dup | Soluble | Solid | 300.0 | 60495 |

Analysis Batch: 60736

| Lab Sample ID | Client Sample ID | Prep Type | Matrix | Method | Prep Batch |
|--------------------|------------------------|-----------|--------|--------|------------|
| 880-32231-1 | DV-001.0-00.0-S | Soluble | Solid | 300.0 | 60496 |
| 880-32231-2 | DV-001.0-01.0-S | Soluble | Solid | 300.0 | 60496 |
| 880-32231-3 | DV-002.0-00.0-S | Soluble | Solid | 300.0 | 60496 |
| 880-32231-4 | DV-002.0-01.0-S | Soluble | Solid | 300.0 | 60496 |
| 880-32231-5 | DV-003.0-00.0-S | Soluble | Solid | 300.0 | 60496 |
| 880-32231-6 | DV-003.0-01.0-S | Soluble | Solid | 300.0 | 60496 |
| 880-32231-7 | DV-004.0-00.0-S | Soluble | Solid | 300.0 | 60496 |
| 880-32231-8 | DV-004.0-01.0-S | Soluble | Solid | 300.0 | 60496 |
| 880-32231-9 | DV-005.0-00.0-S | Soluble | Solid | 300.0 | 60496 |
| 880-32231-10 | DV-005.0-01.0-S | Soluble | Solid | 300.0 | 60496 |
| 880-32231-11 | DV-006.0-00.0-S | Soluble | Solid | 300.0 | 60496 |
| 880-32231-12 | DV-006.0-01.0-S | Soluble | Solid | 300.0 | 60496 |
| 880-32231-13 | DV-007.0-00.0-S | Soluble | Solid | 300.0 | 60496 |
| 880-32231-14 | DV-007.0-01.0-S | Soluble | Solid | 300.0 | 60496 |
| 880-32231-15 | DV-008.0-00.0-S | Soluble | Solid | 300.0 | 60496 |
| 880-32231-16 | DV-008.0-01.0-S | Soluble | Solid | 300.0 | 60496 |
| 880-32231-17 | DV-009.0-00.0-S | Soluble | Solid | 300.0 | 60496 |
| 880-32231-18 | DV-009.0-01.0-S | Soluble | Solid | 300.0 | 60496 |
| 880-32231-19 | DV-010.0-00.0-S | Soluble | Solid | 300.0 | 60496 |
| 880-32231-20 | DV-010.0-01.0-S | Soluble | Solid | 300.0 | 60496 |
| MB 880-60496/1-A | Method Blank | Soluble | Solid | 300.0 | 60496 |
| LCS 880-60496/2-A | Lab Control Sample | Soluble | Solid | 300.0 | 60496 |
| LCSD 880-60496/3-A | Lab Control Sample Dup | Soluble | Solid | 300.0 | 60496 |
| 880-32231-1 MS | DV-001.0-00.0-S | Soluble | Solid | 300.0 | 60496 |
| 880-32231-1 MSD | DV-001.0-00.0-S | Soluble | Solid | 300.0 | 60496 |
| 880-32231-11 MS | DV-006.0-00.0-S | Soluble | Solid | 300.0 | 60496 |
| 880-32231-11 MSD | DV-006.0-00.0-S | Soluble | Solid | 300.0 | 60496 |

Analysis Batch: 60822

| Lab Sample ID | Client Sample ID | Prep Type | Matrix | Method | Prep Batch |
|---------------|------------------|-----------|--------|--------|------------|
| 880-32231-21 | DV-011.0-00.0-S | Soluble | Solid | 300.0 | 60497 |
| 880-32231-22 | DV-011.0-01.0-S | Soluble | Solid | 300.0 | 60497 |
| 880-32231-23 | DV-012.0-00.0-S | Soluble | Solid | 300.0 | 60497 |
| 880-32231-24 | DV-012.0-01.0-S | Soluble | Solid | 300.0 | 60497 |
| 880-32231-25 | DH-001.0-01.0-S | Soluble | Solid | 300.0 | 60497 |

Eurofins Midland

QC Association Summary

Client: Trinity Oilfield Services & Rentals, LLC
Project/Site: Donkey Kong 1 Fed Com

Job ID: 880-32231-1
SDG: 93321

HPLC/IC (Continued)

Analysis Batch: 60822 (Continued)

| Lab Sample ID | Client Sample ID | Prep Type | Matrix | Method | Prep Batch |
|--------------------|------------------------|-----------|--------|--------|------------|
| 880-32231-26 | DH-002.0-01.0-S | Soluble | Solid | 300.0 | 60497 |
| 880-32231-27 | DH-003.0-01.0-S | Soluble | Solid | 300.0 | 60497 |
| 880-32231-28 | DH-004.0-01.0-S | Soluble | Solid | 300.0 | 60497 |
| 880-32231-29 | DH-005.0-01.0-S | Soluble | Solid | 300.0 | 60497 |
| 880-32231-30 | DH-006.0-01.0-S | Soluble | Solid | 300.0 | 60497 |
| 880-32231-31 | DH-007.0-01.0-S | Soluble | Solid | 300.0 | 60497 |
| 880-32231-32 | DH-008.0-01.0-S | Soluble | Solid | 300.0 | 60497 |
| 880-32231-33 | DH-009.0-01.0-S | Soluble | Solid | 300.0 | 60497 |
| 880-32231-34 | DH-010.0-01.0-S | Soluble | Solid | 300.0 | 60497 |
| 880-32231-35 | DH-011.0-01.0-S | Soluble | Solid | 300.0 | 60497 |
| 880-32231-36 | DH-012.0-01.0-S | Soluble | Solid | 300.0 | 60497 |
| 880-32231-37 | DH-013.0-01.0-S | Soluble | Solid | 300.0 | 60497 |
| 880-32231-38 | DH-014.0-01.0-S | Soluble | Solid | 300.0 | 60497 |
| 880-32231-39 | DH-015.0-01.0-S | Soluble | Solid | 300.0 | 60497 |
| 880-32231-40 | DH-016.0-01.0-S | Soluble | Solid | 300.0 | 60497 |
| MB 880-60497/1-A | Method Blank | Soluble | Solid | 300.0 | 60497 |
| LCS 880-60497/2-A | Lab Control Sample | Soluble | Solid | 300.0 | 60497 |
| LCSD 880-60497/3-A | Lab Control Sample Dup | Soluble | Solid | 300.0 | 60497 |
| 880-32231-21 MS | DV-011.0-00.0-S | Soluble | Solid | 300.0 | 60497 |
| 880-32231-21 MSD | DV-011.0-00.0-S | Soluble | Solid | 300.0 | 60497 |
| 880-32231-31 MS | DH-007.0-01.0-S | Soluble | Solid | 300.0 | 60497 |
| 880-32231-31 MSD | DH-007.0-01.0-S | Soluble | Solid | 300.0 | 60497 |

Lab Chronicle

Client: Trinity Oilfield Services & Rentals, LLC
Project/Site: Donkey Kong 1 Fed Com

Job ID: 880-32231-1
SDG: 93321

Client Sample ID: DV-001.0-00.0-S

Lab Sample ID: 880-32231-1

Date Collected: 08/11/23 00:00

Matrix: Solid

Date Received: 08/17/23 10:40

| Prep Type | Batch Type | Batch Method | Run | Dil Factor | Initial Amount | Final Amount | Batch Number | Prepared or Analyzed | Analyst | Lab |
|-----------|------------|--------------|-----|------------|----------------|--------------|--------------|----------------------|---------|---------|
| Total/NA | Prep | 5035 | | | 4.98 g | 5 mL | 60932 | 08/23/23 16:35 | EL | EET MID |
| Total/NA | Analysis | 8021B | | 1 | 5 mL | 5 mL | 60781 | 08/23/23 20:28 | SM | EET MID |
| Total/NA | Analysis | Total BTEX | | 1 | | | 60973 | 08/24/23 10:37 | SM | EET MID |
| Total/NA | Analysis | 8015 NM | | 1 | | | 61002 | 08/24/23 11:28 | SM | EET MID |
| Total/NA | Prep | 8015NM Prep | | | 9.95 g | 10 mL | 60828 | 08/22/23 15:35 | TKC | EET MID |
| Total/NA | Analysis | 8015B NM | | 1 | 1 uL | 1 uL | 60856 | 08/23/23 20:12 | SM | EET MID |
| Soluble | Leach | DI Leach | | | 4.96 g | 50 mL | 60496 | 08/17/23 15:22 | SMC | EET MID |
| Soluble | Analysis | 300.0 | | 5 | 10 mL | 10 mL | 60736 | 08/21/23 10:13 | CH | EET MID |

Client Sample ID: DV-001.0-01.0-S

Lab Sample ID: 880-32231-2

Date Collected: 08/11/23 00:00

Matrix: Solid

Date Received: 08/17/23 10:40

| Prep Type | Batch Type | Batch Method | Run | Dil Factor | Initial Amount | Final Amount | Batch Number | Prepared or Analyzed | Analyst | Lab |
|-----------|------------|--------------|-----|------------|----------------|--------------|--------------|----------------------|---------|---------|
| Total/NA | Prep | 5035 | | | 4.96 g | 5 mL | 60932 | 08/23/23 16:35 | EL | EET MID |
| Total/NA | Analysis | 8021B | | 1 | 5 mL | 5 mL | 60781 | 08/23/23 20:54 | SM | EET MID |
| Total/NA | Analysis | Total BTEX | | 1 | | | 60973 | 08/24/23 10:37 | SM | EET MID |
| Total/NA | Analysis | 8015 NM | | 1 | | | 61002 | 08/24/23 11:28 | SM | EET MID |
| Total/NA | Prep | 8015NM Prep | | | 9.94 g | 10 mL | 60828 | 08/22/23 15:35 | TKC | EET MID |
| Total/NA | Analysis | 8015B NM | | 1 | 1 uL | 1 uL | 60856 | 08/23/23 21:16 | SM | EET MID |
| Soluble | Leach | DI Leach | | | 4.98 g | 50 mL | 60496 | 08/17/23 15:22 | SMC | EET MID |
| Soluble | Analysis | 300.0 | | 1 | 10 mL | 10 mL | 60736 | 08/21/23 10:35 | CH | EET MID |

Client Sample ID: DV-002.0-00.0-S

Lab Sample ID: 880-32231-3

Date Collected: 08/11/23 00:00

Matrix: Solid

Date Received: 08/17/23 10:40

| Prep Type | Batch Type | Batch Method | Run | Dil Factor | Initial Amount | Final Amount | Batch Number | Prepared or Analyzed | Analyst | Lab |
|-----------|------------|--------------|-----|------------|----------------|--------------|--------------|----------------------|---------|---------|
| Total/NA | Prep | 5035 | | | 5.01 g | 5 mL | 60932 | 08/23/23 16:35 | EL | EET MID |
| Total/NA | Analysis | 8021B | | 1 | 5 mL | 5 mL | 60781 | 08/23/23 21:19 | SM | EET MID |
| Total/NA | Analysis | Total BTEX | | 1 | | | 60973 | 08/24/23 10:37 | SM | EET MID |
| Total/NA | Analysis | 8015 NM | | 1 | | | 61002 | 08/24/23 11:28 | SM | EET MID |
| Total/NA | Prep | 8015NM Prep | | | 9.96 g | 10 mL | 60828 | 08/22/23 15:35 | TKC | EET MID |
| Total/NA | Analysis | 8015B NM | | 1 | 1 uL | 1 uL | 60856 | 08/23/23 21:37 | SM | EET MID |
| Soluble | Leach | DI Leach | | | 5.01 g | 50 mL | 60496 | 08/17/23 15:22 | SMC | EET MID |
| Soluble | Analysis | 300.0 | | 1 | 10 mL | 10 mL | 60736 | 08/21/23 10:42 | CH | EET MID |

Client Sample ID: DV-002.0-01.0-S

Lab Sample ID: 880-32231-4

Date Collected: 08/11/23 00:00

Matrix: Solid

Date Received: 08/17/23 10:40

| Prep Type | Batch Type | Batch Method | Run | Dil Factor | Initial Amount | Final Amount | Batch Number | Prepared or Analyzed | Analyst | Lab |
|-----------|------------|--------------|-----|------------|----------------|--------------|--------------|----------------------|---------|---------|
| Total/NA | Prep | 5035 | | | 5.04 g | 5 mL | 60932 | 08/23/23 16:35 | EL | EET MID |
| Total/NA | Analysis | 8021B | | 1 | 5 mL | 5 mL | 60781 | 08/23/23 21:45 | SM | EET MID |
| Total/NA | Analysis | Total BTEX | | 1 | | | 60973 | 08/24/23 10:37 | SM | EET MID |

Eurofins Midland

Lab Chronicle

Client: Trinity Oilfield Services & Rentals, LLC
Project/Site: Donkey Kong 1 Fed Com

Job ID: 880-32231-1
SDG: 93321

Client Sample ID: DV-002.0-01.0-S

Lab Sample ID: 880-32231-4

Date Collected: 08/11/23 00:00

Matrix: Solid

Date Received: 08/17/23 10:40

| Prep Type | Batch Type | Batch Method | Run | Dil Factor | Initial Amount | Final Amount | Batch Number | Prepared or Analyzed | Analyst | Lab |
|-----------|------------|--------------|-----|------------|----------------|--------------|--------------|----------------------|---------|---------|
| Total/NA | Analysis | 8015 NM | | 1 | | | 61002 | 08/24/23 11:28 | SM | EET MID |
| Total/NA | Prep | 8015NM Prep | | | 9.99 g | 10 mL | 60828 | 08/22/23 15:35 | TKC | EET MID |
| Total/NA | Analysis | 8015B NM | | 1 | 1 uL | 1 uL | 60856 | 08/23/23 21:58 | SM | EET MID |
| Soluble | Leach | DI Leach | | | 4.95 g | 50 mL | 60496 | 08/17/23 15:22 | SMC | EET MID |
| Soluble | Analysis | 300.0 | | 1 | 10 mL | 10 mL | 60736 | 08/21/23 10:50 | CH | EET MID |

Client Sample ID: DV-003.0-00.0-S

Lab Sample ID: 880-32231-5

Date Collected: 08/11/23 00:00

Matrix: Solid

Date Received: 08/17/23 10:40

| Prep Type | Batch Type | Batch Method | Run | Dil Factor | Initial Amount | Final Amount | Batch Number | Prepared or Analyzed | Analyst | Lab |
|-----------|------------|--------------|-----|------------|----------------|--------------|--------------|----------------------|---------|---------|
| Total/NA | Prep | 5035 | | | 5.00 g | 5 mL | 60932 | 08/23/23 16:35 | EL | EET MID |
| Total/NA | Analysis | 8021B | | 1 | 5 mL | 5 mL | 60781 | 08/23/23 22:11 | SM | EET MID |
| Total/NA | Analysis | Total BTEX | | 1 | | | 60973 | 08/24/23 10:37 | SM | EET MID |
| Total/NA | Analysis | 8015 NM | | 1 | | | 61002 | 08/24/23 11:28 | SM | EET MID |
| Total/NA | Prep | 8015NM Prep | | | 10.08 g | 10 mL | 60828 | 08/22/23 15:35 | TKC | EET MID |
| Total/NA | Analysis | 8015B NM | | 1 | 1 uL | 1 uL | 60856 | 08/23/23 22:19 | SM | EET MID |
| Soluble | Leach | DI Leach | | | 4.97 g | 50 mL | 60496 | 08/17/23 15:22 | SMC | EET MID |
| Soluble | Analysis | 300.0 | | 1 | 10 mL | 10 mL | 60736 | 08/21/23 10:57 | CH | EET MID |

Client Sample ID: DV-003.0-01.0-S

Lab Sample ID: 880-32231-6

Date Collected: 08/11/23 00:00

Matrix: Solid

Date Received: 08/17/23 10:40

| Prep Type | Batch Type | Batch Method | Run | Dil Factor | Initial Amount | Final Amount | Batch Number | Prepared or Analyzed | Analyst | Lab |
|-----------|------------|--------------|-----|------------|----------------|--------------|--------------|----------------------|---------|---------|
| Total/NA | Prep | 5035 | | | 5.02 g | 5 mL | 60932 | 08/23/23 16:35 | EL | EET MID |
| Total/NA | Analysis | 8021B | | 1 | 5 mL | 5 mL | 60781 | 08/23/23 22:37 | SM | EET MID |
| Total/NA | Analysis | Total BTEX | | 1 | | | 60973 | 08/24/23 10:37 | SM | EET MID |
| Total/NA | Analysis | 8015 NM | | 1 | | | 61002 | 08/24/23 11:28 | SM | EET MID |
| Total/NA | Prep | 8015NM Prep | | | 10.10 g | 10 mL | 60828 | 08/22/23 15:35 | TKC | EET MID |
| Total/NA | Analysis | 8015B NM | | 1 | 1 uL | 1 uL | 60856 | 08/23/23 22:41 | SM | EET MID |
| Soluble | Leach | DI Leach | | | 4.98 g | 50 mL | 60496 | 08/17/23 15:22 | SMC | EET MID |
| Soluble | Analysis | 300.0 | | 1 | 10 mL | 10 mL | 60736 | 08/21/23 11:19 | CH | EET MID |

Client Sample ID: DV-004.0-00.0S

Lab Sample ID: 880-32231-7

Date Collected: 08/11/23 00:00

Matrix: Solid

Date Received: 08/17/23 10:40

| Prep Type | Batch Type | Batch Method | Run | Dil Factor | Initial Amount | Final Amount | Batch Number | Prepared or Analyzed | Analyst | Lab |
|-----------|------------|--------------|-----|------------|----------------|--------------|--------------|----------------------|---------|---------|
| Total/NA | Prep | 5035 | | | 4.99 g | 5 mL | 60932 | 08/23/23 16:35 | EL | EET MID |
| Total/NA | Analysis | 8021B | | 1 | 5 mL | 5 mL | 60781 | 08/23/23 23:03 | SM | EET MID |
| Total/NA | Analysis | Total BTEX | | 1 | | | 60973 | 08/24/23 10:37 | SM | EET MID |
| Total/NA | Analysis | 8015 NM | | 1 | | | 61002 | 08/24/23 11:28 | SM | EET MID |
| Total/NA | Prep | 8015NM Prep | | | 9.97 g | 10 mL | 60828 | 08/22/23 15:35 | TKC | EET MID |
| Total/NA | Analysis | 8015B NM | | 1 | 1 uL | 1 uL | 60856 | 08/23/23 23:02 | SM | EET MID |

Eurofins Midland

Lab Chronicle

Client: Trinity Oilfield Services & Rentals, LLC
Project/Site: Donkey Kong 1 Fed Com

Job ID: 880-32231-1
SDG: 93321

Client Sample ID: DV-004.0-00.0S**Lab Sample ID: 880-32231-7****Date Collected: 08/11/23 00:00****Matrix: Solid****Date Received: 08/17/23 10:40**

| Prep Type | Batch Type | Batch Method | Run | Dil Factor | Initial Amount | Final Amount | Batch Number | Prepared or Analyzed | Analyst | Lab |
|-----------|------------|--------------|-----|------------|----------------|--------------|--------------|----------------------|---------|---------|
| Soluble | Leach | DI Leach | | | 5 g | 50 mL | 60496 | 08/17/23 15:22 | SMC | EET MID |
| Soluble | Analysis | 300.0 | | 1 | 10 mL | 10 mL | 60736 | 08/21/23 11:27 | CH | EET MID |

Client Sample ID: DV-004.0-01.0-S**Lab Sample ID: 880-32231-8****Date Collected: 08/11/23 00:00****Matrix: Solid****Date Received: 08/17/23 10:40**

| Prep Type | Batch Type | Batch Method | Run | Dil Factor | Initial Amount | Final Amount | Batch Number | Prepared or Analyzed | Analyst | Lab |
|-----------|------------|--------------|-----|------------|----------------|--------------|--------------|----------------------|---------|---------|
| Total/NA | Prep | 5035 | | | 5.03 g | 5 mL | 60932 | 08/23/23 16:35 | EL | EET MID |
| Total/NA | Analysis | 8021B | | 1 | 5 mL | 5 mL | 60781 | 08/23/23 23:29 | SM | EET MID |
| Total/NA | Analysis | Total BTEX | | 1 | | | 60973 | 08/24/23 10:37 | SM | EET MID |
| Total/NA | Analysis | 8015 NM | | 1 | | | 61002 | 08/24/23 11:28 | SM | EET MID |
| Total/NA | Prep | 8015NM Prep | | | 9.92 g | 10 mL | 60828 | 08/22/23 15:35 | TKC | EET MID |
| Total/NA | Analysis | 8015B NM | | 1 | 1 uL | 1 uL | 60856 | 08/23/23 23:23 | SM | EET MID |
| Soluble | Leach | DI Leach | | | 5.02 g | 50 mL | 60496 | 08/17/23 15:22 | SMC | EET MID |
| Soluble | Analysis | 300.0 | | 1 | 10 mL | 10 mL | 60736 | 08/21/23 11:34 | CH | EET MID |

Client Sample ID: DV-005.0-00.0-S**Lab Sample ID: 880-32231-9****Date Collected: 08/11/23 00:00****Matrix: Solid****Date Received: 08/17/23 10:40**

| Prep Type | Batch Type | Batch Method | Run | Dil Factor | Initial Amount | Final Amount | Batch Number | Prepared or Analyzed | Analyst | Lab |
|-----------|------------|--------------|-----|------------|----------------|--------------|--------------|----------------------|---------|---------|
| Total/NA | Prep | 5035 | | | 4.97 g | 5 mL | 60932 | 08/23/23 16:35 | EL | EET MID |
| Total/NA | Analysis | 8021B | | 1 | 5 mL | 5 mL | 60781 | 08/23/23 23:54 | SM | EET MID |
| Total/NA | Analysis | Total BTEX | | 1 | | | 60973 | 08/24/23 10:37 | SM | EET MID |
| Total/NA | Analysis | 8015 NM | | 1 | | | 61002 | 08/24/23 11:28 | SM | EET MID |
| Total/NA | Prep | 8015NM Prep | | | 10.03 g | 10 mL | 60828 | 08/22/23 15:35 | TKC | EET MID |
| Total/NA | Analysis | 8015B NM | | 1 | 1 uL | 1 uL | 60856 | 08/23/23 23:45 | SM | EET MID |
| Soluble | Leach | DI Leach | | | 5.04 g | 50 mL | 60496 | 08/17/23 15:22 | SMC | EET MID |
| Soluble | Analysis | 300.0 | | 1 | 10 mL | 10 mL | 60736 | 08/21/23 11:41 | CH | EET MID |

Client Sample ID: DV-005.0-01.0-S**Lab Sample ID: 880-32231-10****Date Collected: 08/11/23 00:00****Matrix: Solid****Date Received: 08/17/23 10:40**

| Prep Type | Batch Type | Batch Method | Run | Dil Factor | Initial Amount | Final Amount | Batch Number | Prepared or Analyzed | Analyst | Lab |
|-----------|------------|--------------|-----|------------|----------------|--------------|--------------|----------------------|---------|---------|
| Total/NA | Prep | 5035 | | | 4.96 g | 5 mL | 60932 | 08/23/23 16:35 | EL | EET MID |
| Total/NA | Analysis | 8021B | | 1 | 5 mL | 5 mL | 60781 | 08/24/23 00:20 | SM | EET MID |
| Total/NA | Analysis | Total BTEX | | 1 | | | 60973 | 08/24/23 10:37 | SM | EET MID |
| Total/NA | Analysis | 8015 NM | | 1 | | | 61002 | 08/24/23 11:28 | SM | EET MID |
| Total/NA | Prep | 8015NM Prep | | | 10.05 g | 10 mL | 60828 | 08/22/23 15:35 | TKC | EET MID |
| Total/NA | Analysis | 8015B NM | | 1 | 1 uL | 1 uL | 60856 | 08/24/23 00:06 | SM | EET MID |
| Soluble | Leach | DI Leach | | | 4.98 g | 50 mL | 60496 | 08/17/23 15:22 | SMC | EET MID |
| Soluble | Analysis | 300.0 | | 1 | 10 mL | 10 mL | 60736 | 08/21/23 11:49 | CH | EET MID |

Eurofins Midland

Lab Chronicle

Client: Trinity Oilfield Services & Rentals, LLC
Project/Site: Donkey Kong 1 Fed Com

Job ID: 880-32231-1
SDG: 93321

Client Sample ID: DV-006.0-00.0-S
Date Collected: 08/11/23 00:00
Date Received: 08/17/23 10:40

Lab Sample ID: 880-32231-11
Matrix: Solid

| Prep Type | Batch Type | Batch Method | Run | Dil Factor | Initial Amount | Final Amount | Batch Number | Prepared or Analyzed | Analyst | Lab |
|-----------|------------|--------------|-----|------------|----------------|--------------|--------------|----------------------|---------|---------|
| Total/NA | Prep | 5035 | | | 5.01 g | 5 mL | 60932 | 08/23/23 16:35 | EL | EET MID |
| Total/NA | Analysis | 8021B | | 1 | 5 mL | 5 mL | 60781 | 08/24/23 02:03 | SM | EET MID |
| Total/NA | Analysis | Total BTEX | | 1 | | | 60973 | 08/24/23 10:37 | SM | EET MID |
| Total/NA | Analysis | 8015 NM | | 1 | | | 61002 | 08/24/23 11:28 | SM | EET MID |
| Total/NA | Prep | 8015NM Prep | | | 10.08 g | 10 mL | 60828 | 08/22/23 15:35 | TKC | EET MID |
| Total/NA | Analysis | 8015B NM | | 1 | 1 uL | 1 uL | 60856 | 08/24/23 00:48 | SM | EET MID |
| Soluble | Leach | DI Leach | | | 4.95 g | 50 mL | 60496 | 08/17/23 15:22 | SMC | EET MID |
| Soluble | Analysis | 300.0 | | 1 | 10 mL | 10 mL | 60736 | 08/21/23 11:56 | CH | EET MID |

Client Sample ID: DV-006.0-01.0-S
Date Collected: 08/11/23 00:00
Date Received: 08/17/23 10:40

Lab Sample ID: 880-32231-12
Matrix: Solid

| Prep Type | Batch Type | Batch Method | Run | Dil Factor | Initial Amount | Final Amount | Batch Number | Prepared or Analyzed | Analyst | Lab |
|-----------|------------|--------------|-----|------------|----------------|--------------|--------------|----------------------|---------|---------|
| Total/NA | Prep | 5035 | | | 5.03 g | 5 mL | 60932 | 08/23/23 16:35 | EL | EET MID |
| Total/NA | Analysis | 8021B | | 1 | 5 mL | 5 mL | 60781 | 08/24/23 02:29 | SM | EET MID |
| Total/NA | Analysis | Total BTEX | | 1 | | | 60973 | 08/24/23 10:37 | SM | EET MID |
| Total/NA | Analysis | 8015 NM | | 1 | | | 61002 | 08/24/23 11:28 | SM | EET MID |
| Total/NA | Prep | 8015NM Prep | | | 9.94 g | 10 mL | 60828 | 08/22/23 15:35 | TKC | EET MID |
| Total/NA | Analysis | 8015B NM | | 1 | 1 uL | 1 uL | 60856 | 08/24/23 01:09 | SM | EET MID |
| Soluble | Leach | DI Leach | | | 5.01 g | 50 mL | 60496 | 08/17/23 15:22 | SMC | EET MID |
| Soluble | Analysis | 300.0 | | 1 | 10 mL | 10 mL | 60736 | 08/21/23 12:18 | CH | EET MID |

Client Sample ID: DV-007.0-00.0-S
Date Collected: 08/11/23 00:00
Date Received: 08/17/23 10:40

Lab Sample ID: 880-32231-13
Matrix: Solid

| Prep Type | Batch Type | Batch Method | Run | Dil Factor | Initial Amount | Final Amount | Batch Number | Prepared or Analyzed | Analyst | Lab |
|-----------|------------|--------------|-----|------------|----------------|--------------|--------------|----------------------|---------|---------|
| Total/NA | Prep | 5035 | | | 5.04 g | 5 mL | 60932 | 08/23/23 16:35 | EL | EET MID |
| Total/NA | Analysis | 8021B | | 1 | 5 mL | 5 mL | 60781 | 08/24/23 02:54 | SM | EET MID |
| Total/NA | Analysis | Total BTEX | | 1 | | | 60973 | 08/24/23 10:37 | SM | EET MID |
| Total/NA | Analysis | 8015 NM | | 1 | | | 61002 | 08/24/23 11:28 | SM | EET MID |
| Total/NA | Prep | 8015NM Prep | | | 9.90 g | 10 mL | 60828 | 08/22/23 15:35 | TKC | EET MID |
| Total/NA | Analysis | 8015B NM | | 1 | 1 uL | 1 uL | 60856 | 08/24/23 01:30 | SM | EET MID |
| Soluble | Leach | DI Leach | | | 5.03 g | 50 mL | 60496 | 08/17/23 15:22 | SMC | EET MID |
| Soluble | Analysis | 300.0 | | 1 | 10 mL | 10 mL | 60736 | 08/21/23 12:26 | CH | EET MID |

Client Sample ID: DV-007.0-01.0-S
Date Collected: 08/11/23 00:00
Date Received: 08/17/23 10:40

Lab Sample ID: 880-32231-14
Matrix: Solid

| Prep Type | Batch Type | Batch Method | Run | Dil Factor | Initial Amount | Final Amount | Batch Number | Prepared or Analyzed | Analyst | Lab |
|-----------|------------|--------------|-----|------------|----------------|--------------|--------------|----------------------|---------|---------|
| Total/NA | Prep | 5035 | | | 5.00 g | 5 mL | 60932 | 08/23/23 16:35 | EL | EET MID |
| Total/NA | Analysis | 8021B | | 1 | 5 mL | 5 mL | 60781 | 08/24/23 03:20 | SM | EET MID |
| Total/NA | Analysis | Total BTEX | | 1 | | | 60973 | 08/24/23 10:37 | SM | EET MID |

Eurofins Midland

Lab Chronicle

Client: Trinity Oilfield Services & Rentals, LLC
Project/Site: Donkey Kong 1 Fed Com

Job ID: 880-32231-1
SDG: 93321

Client Sample ID: DV-007.0-01.0-S

Lab Sample ID: 880-32231-14

Date Collected: 08/11/23 00:00

Matrix: Solid

Date Received: 08/17/23 10:40

| Prep Type | Batch Type | Batch Method | Run | Dil Factor | Initial Amount | Final Amount | Batch Number | Prepared or Analyzed | Analyst | Lab |
|-----------|------------|--------------|-----|------------|----------------|--------------|--------------|----------------------|---------|---------|
| Total/NA | Analysis | 8015 NM | | 1 | | | 61002 | 08/24/23 11:28 | SM | EET MID |
| Total/NA | Prep | 8015NM Prep | | | 9.99 g | 10 mL | 60828 | 08/22/23 15:35 | TKC | EET MID |
| Total/NA | Analysis | 8015B NM | | 1 | 1 uL | 1 uL | 60856 | 08/24/23 01:51 | SM | EET MID |
| Soluble | Leach | DI Leach | | | 5.03 g | 50 mL | 60496 | 08/17/23 15:22 | SMC | EET MID |
| Soluble | Analysis | 300.0 | | 1 | 10 mL | 10 mL | 60736 | 08/21/23 12:48 | CH | EET MID |

Client Sample ID: DV-008.0-00.0-S

Lab Sample ID: 880-32231-15

Date Collected: 08/11/23 00:00

Matrix: Solid

Date Received: 08/17/23 10:40

| Prep Type | Batch Type | Batch Method | Run | Dil Factor | Initial Amount | Final Amount | Batch Number | Prepared or Analyzed | Analyst | Lab |
|-----------|------------|--------------|-----|------------|----------------|--------------|--------------|----------------------|---------|---------|
| Total/NA | Prep | 5035 | | | 4.96 g | 5 mL | 60932 | 08/23/23 16:35 | EL | EET MID |
| Total/NA | Analysis | 8021B | | 1 | 5 mL | 5 mL | 60781 | 08/24/23 03:45 | SM | EET MID |
| Total/NA | Analysis | Total BTEX | | 1 | | | 60973 | 08/24/23 10:37 | SM | EET MID |
| Total/NA | Analysis | 8015 NM | | 1 | | | 61002 | 08/24/23 11:28 | SM | EET MID |
| Total/NA | Prep | 8015NM Prep | | | 10.01 g | 10 mL | 60828 | 08/22/23 15:35 | TKC | EET MID |
| Total/NA | Analysis | 8015B NM | | 1 | 1 uL | 1 uL | 60856 | 08/24/23 02:12 | SM | EET MID |
| Soluble | Leach | DI Leach | | | 4.96 g | 50 mL | 60496 | 08/17/23 15:22 | SMC | EET MID |
| Soluble | Analysis | 300.0 | | 1 | 10 mL | 10 mL | 60736 | 08/21/23 12:55 | CH | EET MID |

Client Sample ID: DV-008.0-01.0-S

Lab Sample ID: 880-32231-16

Date Collected: 08/11/23 00:00

Matrix: Solid

Date Received: 08/17/23 10:40

| Prep Type | Batch Type | Batch Method | Run | Dil Factor | Initial Amount | Final Amount | Batch Number | Prepared or Analyzed | Analyst | Lab |
|-----------|------------|--------------|-----|------------|----------------|--------------|--------------|----------------------|---------|---------|
| Total/NA | Prep | 5035 | | | 5.01 g | 5 mL | 60932 | 08/23/23 16:35 | EL | EET MID |
| Total/NA | Analysis | 8021B | | 1 | 5 mL | 5 mL | 60781 | 08/24/23 04:11 | SM | EET MID |
| Total/NA | Analysis | Total BTEX | | 1 | | | 60973 | 08/24/23 10:37 | SM | EET MID |
| Total/NA | Analysis | 8015 NM | | 1 | | | 61002 | 08/24/23 11:28 | SM | EET MID |
| Total/NA | Prep | 8015NM Prep | | | 10.00 g | 10 mL | 60828 | 08/22/23 15:35 | TKC | EET MID |
| Total/NA | Analysis | 8015B NM | | 1 | 1 uL | 1 uL | 60856 | 08/24/23 02:32 | SM | EET MID |
| Soluble | Leach | DI Leach | | | 5 g | 50 mL | 60496 | 08/17/23 15:22 | SMC | EET MID |
| Soluble | Analysis | 300.0 | | 1 | 10 mL | 10 mL | 60736 | 08/21/23 13:03 | CH | EET MID |

Client Sample ID: DV-009.0-00.0-S

Lab Sample ID: 880-32231-17

Date Collected: 08/11/23 00:00

Matrix: Solid

Date Received: 08/17/23 10:40

| Prep Type | Batch Type | Batch Method | Run | Dil Factor | Initial Amount | Final Amount | Batch Number | Prepared or Analyzed | Analyst | Lab |
|-----------|------------|--------------|-----|------------|----------------|--------------|--------------|----------------------|---------|---------|
| Total/NA | Prep | 5035 | | | 5.05 g | 5 mL | 60932 | 08/23/23 16:35 | EL | EET MID |
| Total/NA | Analysis | 8021B | | 1 | 5 mL | 5 mL | 60781 | 08/24/23 04:36 | SM | EET MID |
| Total/NA | Analysis | Total BTEX | | 1 | | | 60973 | 08/24/23 10:37 | SM | EET MID |
| Total/NA | Analysis | 8015 NM | | 1 | | | 61002 | 08/24/23 11:28 | SM | EET MID |
| Total/NA | Prep | 8015NM Prep | | | 9.94 g | 10 mL | 60828 | 08/22/23 15:35 | TKC | EET MID |
| Total/NA | Analysis | 8015B NM | | 1 | 1 uL | 1 uL | 60856 | 08/24/23 02:53 | SM | EET MID |

Eurofins Midland

Lab Chronicle

Client: Trinity Oilfield Services & Rentals, LLC
Project/Site: Donkey Kong 1 Fed Com

Job ID: 880-32231-1
SDG: 93321

Client Sample ID: DV-009.0-00.0-S

Lab Sample ID: 880-32231-17

Date Collected: 08/11/23 00:00

Matrix: Solid

Date Received: 08/17/23 10:40

| Prep Type | Batch Type | Batch Method | Run | Dil Factor | Initial Amount | Final Amount | Batch Number | Prepared or Analyzed | Analyst | Lab |
|-----------|------------|--------------|-----|------------|----------------|--------------|--------------|----------------------|---------|---------|
| Soluble | Leach | DI Leach | | | 5 g | 50 mL | 60496 | 08/17/23 15:22 | SMC | EET MID |
| Soluble | Analysis | 300.0 | | 1 | 10 mL | 10 mL | 60736 | 08/21/23 13:10 | CH | EET MID |

Client Sample ID: DV-009.0-01.0-S

Lab Sample ID: 880-32231-18

Date Collected: 08/11/23 00:00

Matrix: Solid

Date Received: 08/17/23 10:40

| Prep Type | Batch Type | Batch Method | Run | Dil Factor | Initial Amount | Final Amount | Batch Number | Prepared or Analyzed | Analyst | Lab |
|-----------|------------|--------------|-----|------------|----------------|--------------|--------------|----------------------|---------|---------|
| Total/NA | Prep | 5035 | | | 4.98 g | 5 mL | 60932 | 08/23/23 16:35 | EL | EET MID |
| Total/NA | Analysis | 8021B | | 1 | 5 mL | 5 mL | 60781 | 08/24/23 05:01 | SM | EET MID |
| Total/NA | Analysis | Total BTEX | | 1 | | | 60973 | 08/24/23 10:37 | SM | EET MID |
| Total/NA | Analysis | 8015 NM | | 1 | | | 61002 | 08/24/23 11:28 | SM | EET MID |
| Total/NA | Prep | 8015NM Prep | | | 9.98 g | 10 mL | 60828 | 08/22/23 15:35 | TKC | EET MID |
| Total/NA | Analysis | 8015B NM | | 1 | 1 uL | 1 uL | 60856 | 08/24/23 03:14 | SM | EET MID |
| Soluble | Leach | DI Leach | | | 5.01 g | 50 mL | 60496 | 08/17/23 15:22 | SMC | EET MID |
| Soluble | Analysis | 300.0 | | 1 | 10 mL | 10 mL | 60736 | 08/21/23 13:17 | CH | EET MID |

Client Sample ID: DV-010.0-00.0-S

Lab Sample ID: 880-32231-19

Date Collected: 08/11/23 00:00

Matrix: Solid

Date Received: 08/17/23 10:40

| Prep Type | Batch Type | Batch Method | Run | Dil Factor | Initial Amount | Final Amount | Batch Number | Prepared or Analyzed | Analyst | Lab |
|-----------|------------|--------------|-----|------------|----------------|--------------|--------------|----------------------|---------|---------|
| Total/NA | Prep | 5035 | | | 4.96 g | 5 mL | 60932 | 08/23/23 16:35 | EL | EET MID |
| Total/NA | Analysis | 8021B | | 1 | 5 mL | 5 mL | 60781 | 08/24/23 05:27 | SM | EET MID |
| Total/NA | Analysis | Total BTEX | | 1 | | | 60973 | 08/24/23 10:37 | SM | EET MID |
| Total/NA | Analysis | 8015 NM | | 1 | | | 61002 | 08/24/23 11:28 | SM | EET MID |
| Total/NA | Prep | 8015NM Prep | | | 9.93 g | 10 mL | 60828 | 08/22/23 15:35 | TKC | EET MID |
| Total/NA | Analysis | 8015B NM | | 1 | 1 uL | 1 uL | 60856 | 08/24/23 03:35 | SM | EET MID |
| Soluble | Leach | DI Leach | | | 4.99 g | 50 mL | 60496 | 08/17/23 15:22 | SMC | EET MID |
| Soluble | Analysis | 300.0 | | 1 | 10 mL | 10 mL | 60736 | 08/21/23 13:25 | CH | EET MID |

Client Sample ID: DV-010.0-01.0-S

Lab Sample ID: 880-32231-20

Date Collected: 08/11/23 00:00

Matrix: Solid

Date Received: 08/17/23 10:40

| Prep Type | Batch Type | Batch Method | Run | Dil Factor | Initial Amount | Final Amount | Batch Number | Prepared or Analyzed | Analyst | Lab |
|-----------|------------|--------------|-----|------------|----------------|--------------|--------------|----------------------|---------|---------|
| Total/NA | Prep | 5035 | | | 5.01 g | 5 mL | 60932 | 08/23/23 16:35 | EL | EET MID |
| Total/NA | Analysis | 8021B | | 1 | 5 mL | 5 mL | 60781 | 08/24/23 05:53 | SM | EET MID |
| Total/NA | Analysis | Total BTEX | | 1 | | | 60973 | 08/24/23 10:37 | SM | EET MID |
| Total/NA | Analysis | 8015 NM | | 1 | | | 61002 | 08/24/23 11:28 | SM | EET MID |
| Total/NA | Prep | 8015NM Prep | | | 10.07 g | 10 mL | 60828 | 08/22/23 15:35 | TKC | EET MID |
| Total/NA | Analysis | 8015B NM | | 1 | 1 uL | 1 uL | 60856 | 08/24/23 03:56 | SM | EET MID |
| Soluble | Leach | DI Leach | | | 5 g | 50 mL | 60496 | 08/17/23 15:22 | SMC | EET MID |
| Soluble | Analysis | 300.0 | | 1 | 10 mL | 10 mL | 60736 | 08/21/23 13:32 | CH | EET MID |

Eurofins Midland

Lab Chronicle

Client: Trinity Oilfield Services & Rentals, LLC
Project/Site: Donkey Kong 1 Fed Com

Job ID: 880-32231-1
SDG: 93321

Client Sample ID: DV-011.0-00.0-S

Lab Sample ID: 880-32231-21

Date Collected: 08/11/23 00:00

Matrix: Solid

Date Received: 08/17/23 10:40

| Prep Type | Batch Type | Batch Method | Run | Dil Factor | Initial Amount | Final Amount | Batch Number | Prepared or Analyzed | Analyst | Lab |
|-----------|------------|--------------|-----|------------|----------------|--------------|--------------|----------------------|---------|---------|
| Total/NA | Prep | 5035 | | | 5.05 g | 5 mL | 60939 | 08/23/23 17:50 | EL | EET MID |
| Total/NA | Analysis | 8021B | | 1 | 5 mL | 5 mL | 60870 | 08/23/23 22:52 | SM | EET MID |
| Total/NA | Analysis | Total BTEX | | 1 | | | 60973 | 08/24/23 09:41 | SM | EET MID |
| Total/NA | Analysis | 8015 NM | | 1 | | | 61002 | 08/24/23 11:38 | SM | EET MID |
| Total/NA | Prep | 8015NM Prep | | | 10.04 g | 10 mL | 60829 | 08/22/23 15:38 | TKC | EET MID |
| Total/NA | Analysis | 8015B NM | | 1 | 1 uL | 1 uL | 60858 | 08/23/23 20:12 | SM | EET MID |
| Soluble | Leach | DI Leach | | | 5.01 g | 50 mL | 60497 | 08/17/23 15:23 | SMC | EET MID |
| Soluble | Analysis | 300.0 | | 1 | 50 mL | 50 mL | 60822 | 08/22/23 15:04 | CH | EET MID |

Client Sample ID: DV-011.0-01.0-S

Lab Sample ID: 880-32231-22

Date Collected: 08/11/23 00:00

Matrix: Solid

Date Received: 08/17/23 10:40

| Prep Type | Batch Type | Batch Method | Run | Dil Factor | Initial Amount | Final Amount | Batch Number | Prepared or Analyzed | Analyst | Lab |
|-----------|------------|--------------|-----|------------|----------------|--------------|--------------|----------------------|---------|---------|
| Total/NA | Prep | 5035 | | | 4.96 g | 5 mL | 60939 | 08/23/23 17:50 | EL | EET MID |
| Total/NA | Analysis | 8021B | | 1 | 5 mL | 5 mL | 60870 | 08/23/23 23:13 | SM | EET MID |
| Total/NA | Analysis | Total BTEX | | 1 | | | 60973 | 08/24/23 09:41 | SM | EET MID |
| Total/NA | Analysis | 8015 NM | | 1 | | | 61002 | 08/24/23 11:38 | SM | EET MID |
| Total/NA | Prep | 8015NM Prep | | | 9.98 g | 10 mL | 60829 | 08/22/23 15:38 | TKC | EET MID |
| Total/NA | Analysis | 8015B NM | | 1 | 1 uL | 1 uL | 60858 | 08/23/23 21:16 | SM | EET MID |
| Soluble | Leach | DI Leach | | | 5 g | 50 mL | 60497 | 08/17/23 15:23 | SMC | EET MID |
| Soluble | Analysis | 300.0 | | 1 | 50 mL | 50 mL | 60822 | 08/22/23 15:37 | CH | EET MID |

Client Sample ID: DV-012.0-00.0-S

Lab Sample ID: 880-32231-23

Date Collected: 08/11/23 00:00

Matrix: Solid

Date Received: 08/17/23 10:40

| Prep Type | Batch Type | Batch Method | Run | Dil Factor | Initial Amount | Final Amount | Batch Number | Prepared or Analyzed | Analyst | Lab |
|-----------|------------|--------------|-----|------------|----------------|--------------|--------------|----------------------|---------|---------|
| Total/NA | Prep | 5035 | | | 4.98 g | 5 mL | 60939 | 08/23/23 17:50 | EL | EET MID |
| Total/NA | Analysis | 8021B | | 1 | 5 mL | 5 mL | 60870 | 08/23/23 23:33 | SM | EET MID |
| Total/NA | Analysis | Total BTEX | | 1 | | | 60973 | 08/24/23 09:41 | SM | EET MID |
| Total/NA | Analysis | 8015 NM | | 1 | | | 61002 | 08/24/23 11:38 | SM | EET MID |
| Total/NA | Prep | 8015NM Prep | | | 9.99 g | 10 mL | 60829 | 08/22/23 15:38 | TKC | EET MID |
| Total/NA | Analysis | 8015B NM | | 1 | 1 uL | 1 uL | 60858 | 08/23/23 21:37 | SM | EET MID |
| Soluble | Leach | DI Leach | | | 5.04 g | 50 mL | 60497 | 08/17/23 15:23 | SMC | EET MID |
| Soluble | Analysis | 300.0 | | 5 | 50 mL | 50 mL | 60822 | 08/22/23 15:48 | CH | EET MID |

Client Sample ID: DV-012.0-01.0-S

Lab Sample ID: 880-32231-24

Date Collected: 08/11/23 00:00

Matrix: Solid

Date Received: 08/17/23 10:40

| Prep Type | Batch Type | Batch Method | Run | Dil Factor | Initial Amount | Final Amount | Batch Number | Prepared or Analyzed | Analyst | Lab |
|-----------|------------|--------------|-----|------------|----------------|--------------|--------------|----------------------|---------|---------|
| Total/NA | Prep | 5035 | | | 5.01 g | 5 mL | 60939 | 08/23/23 17:50 | EL | EET MID |
| Total/NA | Analysis | 8021B | | 1 | 5 mL | 5 mL | 60870 | 08/23/23 23:54 | SM | EET MID |
| Total/NA | Analysis | Total BTEX | | 1 | | | 60973 | 08/24/23 09:41 | SM | EET MID |

Eurofins Midland

Lab Chronicle

Client: Trinity Oilfield Services & Rentals, LLC
Project/Site: Donkey Kong 1 Fed Com

Job ID: 880-32231-1
SDG: 93321

Client Sample ID: DV-012.0-01.0-S

Lab Sample ID: 880-32231-24

Date Collected: 08/11/23 00:00

Matrix: Solid

Date Received: 08/17/23 10:40

| Prep Type | Batch Type | Batch Method | Run | Dil Factor | Initial Amount | Final Amount | Batch Number | Prepared or Analyzed | Analyst | Lab |
|-----------|------------|--------------|-----|------------|----------------|--------------|--------------|----------------------|---------|---------|
| Total/NA | Analysis | 8015 NM | | 1 | | | 61002 | 08/24/23 11:38 | SM | EET MID |
| Total/NA | Prep | 8015NM Prep | | | 10.07 g | 10 mL | 60829 | 08/22/23 15:38 | TKC | EET MID |
| Total/NA | Analysis | 8015B NM | | 1 | 1 uL | 1 uL | 60858 | 08/23/23 21:58 | SM | EET MID |
| Soluble | Leach | DI Leach | | | 4.99 g | 50 mL | 60497 | 08/17/23 15:23 | SMC | EET MID |
| Soluble | Analysis | 300.0 | | 1 | 50 mL | 50 mL | 60822 | 08/22/23 16:00 | CH | EET MID |

Client Sample ID: DH-001.0-01.0-S

Lab Sample ID: 880-32231-25

Date Collected: 08/11/23 00:00

Matrix: Solid

Date Received: 08/17/23 10:40

| Prep Type | Batch Type | Batch Method | Run | Dil Factor | Initial Amount | Final Amount | Batch Number | Prepared or Analyzed | Analyst | Lab |
|-----------|------------|--------------|-----|------------|----------------|--------------|--------------|----------------------|---------|---------|
| Total/NA | Prep | 5035 | | | 4.95 g | 5 mL | 60939 | 08/23/23 17:50 | EL | EET MID |
| Total/NA | Analysis | 8021B | | 1 | 5 mL | 5 mL | 60870 | 08/24/23 00:15 | SM | EET MID |
| Total/NA | Analysis | Total BTEX | | 1 | | | 60973 | 08/24/23 09:41 | SM | EET MID |
| Total/NA | Analysis | 8015 NM | | 1 | | | 61002 | 08/24/23 11:38 | SM | EET MID |
| Total/NA | Prep | 8015NM Prep | | | 10.01 g | 10 mL | 60829 | 08/22/23 15:38 | TKC | EET MID |
| Total/NA | Analysis | 8015B NM | | 1 | 1 uL | 1 uL | 60858 | 08/23/23 22:19 | SM | EET MID |
| Soluble | Leach | DI Leach | | | 5.01 g | 50 mL | 60497 | 08/17/23 15:23 | SMC | EET MID |
| Soluble | Analysis | 300.0 | | 1 | 50 mL | 50 mL | 60822 | 08/22/23 16:11 | CH | EET MID |

Client Sample ID: DH-002.0-01.0-S

Lab Sample ID: 880-32231-26

Date Collected: 08/11/23 00:00

Matrix: Solid

Date Received: 08/17/23 10:40

| Prep Type | Batch Type | Batch Method | Run | Dil Factor | Initial Amount | Final Amount | Batch Number | Prepared or Analyzed | Analyst | Lab |
|-----------|------------|--------------|-----|------------|----------------|--------------|--------------|----------------------|---------|---------|
| Total/NA | Prep | 5035 | | | 5.01 g | 5 mL | 60939 | 08/23/23 17:50 | EL | EET MID |
| Total/NA | Analysis | 8021B | | 1 | 5 mL | 5 mL | 60870 | 08/24/23 00:35 | SM | EET MID |
| Total/NA | Analysis | Total BTEX | | 1 | | | 60973 | 08/24/23 09:41 | SM | EET MID |
| Total/NA | Analysis | 8015 NM | | 1 | | | 61002 | 08/24/23 11:38 | SM | EET MID |
| Total/NA | Prep | 8015NM Prep | | | 10.00 g | 10 mL | 60829 | 08/22/23 15:38 | TKC | EET MID |
| Total/NA | Analysis | 8015B NM | | 1 | 1 uL | 1 uL | 60858 | 08/23/23 22:41 | SM | EET MID |
| Soluble | Leach | DI Leach | | | 5.05 g | 50 mL | 60497 | 08/17/23 15:23 | SMC | EET MID |
| Soluble | Analysis | 300.0 | | 1 | 50 mL | 50 mL | 60822 | 08/22/23 16:44 | CH | EET MID |

Client Sample ID: DH-003.0-01.0-S

Lab Sample ID: 880-32231-27

Date Collected: 08/11/23 00:00

Matrix: Solid

Date Received: 08/17/23 10:40

| Prep Type | Batch Type | Batch Method | Run | Dil Factor | Initial Amount | Final Amount | Batch Number | Prepared or Analyzed | Analyst | Lab |
|-----------|------------|--------------|-----|------------|----------------|--------------|--------------|----------------------|---------|---------|
| Total/NA | Prep | 5035 | | | 5.04 g | 5 mL | 60939 | 08/23/23 17:50 | EL | EET MID |
| Total/NA | Analysis | 8021B | | 1 | 5 mL | 5 mL | 60870 | 08/24/23 00:56 | SM | EET MID |
| Total/NA | Analysis | Total BTEX | | 1 | | | 60973 | 08/24/23 09:41 | SM | EET MID |
| Total/NA | Analysis | 8015 NM | | 1 | | | 61002 | 08/24/23 11:38 | SM | EET MID |
| Total/NA | Prep | 8015NM Prep | | | 9.94 g | 10 mL | 60829 | 08/22/23 15:38 | TKC | EET MID |
| Total/NA | Analysis | 8015B NM | | 1 | 1 uL | 1 uL | 60858 | 08/23/23 23:02 | SM | EET MID |

Eurofins Midland

Lab Chronicle

Client: Trinity Oilfield Services & Rentals, LLC
Project/Site: Donkey Kong 1 Fed Com

Job ID: 880-32231-1
SDG: 93321

Client Sample ID: DH-003.0-01.0-S

Lab Sample ID: 880-32231-27

Date Collected: 08/11/23 00:00

Matrix: Solid

Date Received: 08/17/23 10:40

| Prep Type | Batch Type | Batch Method | Run | Dil Factor | Initial Amount | Final Amount | Batch Number | Prepared or Analyzed | Analyst | Lab |
|-----------|------------|--------------|-----|------------|----------------|--------------|--------------|----------------------|---------|---------|
| Soluble | Leach | DI Leach | | | 5.03 g | 50 mL | 60497 | 08/17/23 15:23 | SMC | EET MID |
| Soluble | Analysis | 300.0 | | 1 | 50 mL | 50 mL | 60822 | 08/22/23 16:56 | CH | EET MID |

Client Sample ID: DH-004.0-01.0-S

Lab Sample ID: 880-32231-28

Date Collected: 08/11/23 00:00

Matrix: Solid

Date Received: 08/17/23 10:40

| Prep Type | Batch Type | Batch Method | Run | Dil Factor | Initial Amount | Final Amount | Batch Number | Prepared or Analyzed | Analyst | Lab |
|-----------|------------|--------------|-----|------------|----------------|--------------|--------------|----------------------|---------|---------|
| Total/NA | Prep | 5035 | | | 5.00 g | 5 mL | 60939 | 08/23/23 17:50 | EL | EET MID |
| Total/NA | Analysis | 8021B | | 1 | 5 mL | 5 mL | 60870 | 08/24/23 01:17 | SM | EET MID |
| Total/NA | Analysis | Total BTEX | | 1 | | | 60973 | 08/24/23 09:41 | SM | EET MID |
| Total/NA | Analysis | 8015 NM | | 1 | | | 61002 | 08/24/23 11:38 | SM | EET MID |
| Total/NA | Prep | 8015NM Prep | | | 9.98 g | 10 mL | 60829 | 08/22/23 15:38 | TKC | EET MID |
| Total/NA | Analysis | 8015B NM | | 1 | 1 uL | 1 uL | 60858 | 08/23/23 23:23 | SM | EET MID |
| Soluble | Leach | DI Leach | | | 5 g | 50 mL | 60497 | 08/17/23 15:23 | SMC | EET MID |
| Soluble | Analysis | 300.0 | | 1 | 50 mL | 50 mL | 60822 | 08/22/23 17:07 | CH | EET MID |

Client Sample ID: DH-005.0-01.0-S

Lab Sample ID: 880-32231-29

Date Collected: 08/11/23 00:00

Matrix: Solid

Date Received: 08/17/23 10:40

| Prep Type | Batch Type | Batch Method | Run | Dil Factor | Initial Amount | Final Amount | Batch Number | Prepared or Analyzed | Analyst | Lab |
|-----------|------------|--------------|-----|------------|----------------|--------------|--------------|----------------------|---------|---------|
| Total/NA | Prep | 5035 | | | 5.02 g | 5 mL | 60939 | 08/23/23 17:50 | EL | EET MID |
| Total/NA | Analysis | 8021B | | 1 | 5 mL | 5 mL | 60870 | 08/24/23 01:37 | SM | EET MID |
| Total/NA | Analysis | Total BTEX | | 1 | | | 60973 | 08/24/23 09:41 | SM | EET MID |
| Total/NA | Analysis | 8015 NM | | 1 | | | 61002 | 08/24/23 11:38 | SM | EET MID |
| Total/NA | Prep | 8015NM Prep | | | 9.99 g | 10 mL | 60829 | 08/22/23 15:38 | TKC | EET MID |
| Total/NA | Analysis | 8015B NM | | 1 | 1 uL | 1 uL | 60858 | 08/23/23 23:45 | SM | EET MID |
| Soluble | Leach | DI Leach | | | 5.04 g | 50 mL | 60497 | 08/17/23 15:23 | SMC | EET MID |
| Soluble | Analysis | 300.0 | | 1 | 50 mL | 50 mL | 60822 | 08/22/23 17:18 | CH | EET MID |

Client Sample ID: DH-006.0-01.0-S

Lab Sample ID: 880-32231-30

Date Collected: 08/11/23 00:00

Matrix: Solid

Date Received: 08/17/23 10:40

| Prep Type | Batch Type | Batch Method | Run | Dil Factor | Initial Amount | Final Amount | Batch Number | Prepared or Analyzed | Analyst | Lab |
|-----------|------------|--------------|-----|------------|----------------|--------------|--------------|----------------------|---------|---------|
| Total/NA | Prep | 5035 | | | 5.03 g | 5 mL | 60939 | 08/23/23 17:50 | EL | EET MID |
| Total/NA | Analysis | 8021B | | 1 | 5 mL | 5 mL | 60870 | 08/24/23 01:58 | SM | EET MID |
| Total/NA | Analysis | Total BTEX | | 1 | | | 60973 | 08/24/23 09:41 | SM | EET MID |
| Total/NA | Analysis | 8015 NM | | 1 | | | 61002 | 08/24/23 11:38 | SM | EET MID |
| Total/NA | Prep | 8015NM Prep | | | 10.02 g | 10 mL | 60829 | 08/22/23 15:38 | TKC | EET MID |
| Total/NA | Analysis | 8015B NM | | 1 | 1 uL | 1 uL | 60858 | 08/24/23 00:06 | SM | EET MID |
| Soluble | Leach | DI Leach | | | 4.96 g | 50 mL | 60497 | 08/17/23 15:23 | SMC | EET MID |
| Soluble | Analysis | 300.0 | | 1 | 50 mL | 50 mL | 60822 | 08/22/23 17:29 | CH | EET MID |

Eurofins Midland

Lab Chronicle

Client: Trinity Oilfield Services & Rentals, LLC
Project/Site: Donkey Kong 1 Fed Com

Job ID: 880-32231-1
SDG: 93321

Client Sample ID: DH-007.0-01.0-S

Lab Sample ID: 880-32231-31

Date Collected: 08/11/23 00:00

Matrix: Solid

Date Received: 08/17/23 10:40

| Prep Type | Batch Type | Batch Method | Run | Dil Factor | Initial Amount | Final Amount | Batch Number | Prepared or Analyzed | Analyst | Lab |
|-----------|------------|--------------|-----|------------|----------------|--------------|--------------|----------------------|---------|---------|
| Total/NA | Prep | 5035 | | | 4.95 g | 5 mL | 60939 | 08/23/23 17:50 | EL | EET MID |
| Total/NA | Analysis | 8021B | | 1 | 5 mL | 5 mL | 60870 | 08/24/23 03:21 | SM | EET MID |
| Total/NA | Analysis | Total BTEX | | 1 | | | 60973 | 08/24/23 09:41 | SM | EET MID |
| Total/NA | Analysis | 8015 NM | | 1 | | | 61002 | 08/24/23 11:38 | SM | EET MID |
| Total/NA | Prep | 8015NM Prep | | | 10.06 g | 10 mL | 60829 | 08/22/23 15:38 | TKC | EET MID |
| Total/NA | Analysis | 8015B NM | | 1 | 1 uL | 1 uL | 60858 | 08/24/23 00:48 | SM | EET MID |
| Soluble | Leach | DI Leach | | | 5.01 g | 50 mL | 60497 | 08/17/23 15:23 | SMC | EET MID |
| Soluble | Analysis | 300.0 | | 1 | 50 mL | 50 mL | 60822 | 08/22/23 17:40 | CH | EET MID |

Client Sample ID: DH-008.0-01.0-S

Lab Sample ID: 880-32231-32

Date Collected: 08/11/23 00:00

Matrix: Solid

Date Received: 08/17/23 10:40

| Prep Type | Batch Type | Batch Method | Run | Dil Factor | Initial Amount | Final Amount | Batch Number | Prepared or Analyzed | Analyst | Lab |
|-----------|------------|--------------|-----|------------|----------------|--------------|--------------|----------------------|---------|---------|
| Total/NA | Prep | 5035 | | | 4.95 g | 5 mL | 60939 | 08/23/23 17:50 | EL | EET MID |
| Total/NA | Analysis | 8021B | | 1 | 5 mL | 5 mL | 60870 | 08/24/23 03:42 | SM | EET MID |
| Total/NA | Analysis | Total BTEX | | 1 | | | 60973 | 08/24/23 09:41 | SM | EET MID |
| Total/NA | Analysis | 8015 NM | | 1 | | | 61002 | 08/24/23 11:38 | SM | EET MID |
| Total/NA | Prep | 8015NM Prep | | | 10.05 g | 10 mL | 60829 | 08/22/23 15:38 | TKC | EET MID |
| Total/NA | Analysis | 8015B NM | | 1 | 1 uL | 1 uL | 60858 | 08/24/23 01:09 | SM | EET MID |
| Soluble | Leach | DI Leach | | | 5.05 g | 50 mL | 60497 | 08/17/23 15:23 | SMC | EET MID |
| Soluble | Analysis | 300.0 | | 1 | 50 mL | 50 mL | 60822 | 08/22/23 18:14 | CH | EET MID |

Client Sample ID: DH-009.0-01.0-S

Lab Sample ID: 880-32231-33

Date Collected: 08/11/23 00:00

Matrix: Solid

Date Received: 08/17/23 10:40

| Prep Type | Batch Type | Batch Method | Run | Dil Factor | Initial Amount | Final Amount | Batch Number | Prepared or Analyzed | Analyst | Lab |
|-----------|------------|--------------|-----|------------|----------------|--------------|--------------|----------------------|---------|---------|
| Total/NA | Prep | 5035 | | | 5.05 g | 5 mL | 60939 | 08/23/23 17:50 | EL | EET MID |
| Total/NA | Analysis | 8021B | | 1 | 5 mL | 5 mL | 60870 | 08/24/23 04:02 | SM | EET MID |
| Total/NA | Analysis | Total BTEX | | 1 | | | 60973 | 08/24/23 09:41 | SM | EET MID |
| Total/NA | Analysis | 8015 NM | | 1 | | | 61002 | 08/24/23 11:38 | SM | EET MID |
| Total/NA | Prep | 8015NM Prep | | | 9.93 g | 10 mL | 60829 | 08/22/23 15:38 | TKC | EET MID |
| Total/NA | Analysis | 8015B NM | | 1 | 1 uL | 1 uL | 60858 | 08/24/23 01:30 | SM | EET MID |
| Soluble | Leach | DI Leach | | | 4.99 g | 50 mL | 60497 | 08/17/23 15:23 | SMC | EET MID |
| Soluble | Analysis | 300.0 | | 1 | 50 mL | 50 mL | 60822 | 08/22/23 18:25 | CH | EET MID |

Client Sample ID: DH-010.0-01.0-S

Lab Sample ID: 880-32231-34

Date Collected: 08/11/23 00:00

Matrix: Solid

Date Received: 08/17/23 10:40

| Prep Type | Batch Type | Batch Method | Run | Dil Factor | Initial Amount | Final Amount | Batch Number | Prepared or Analyzed | Analyst | Lab |
|-----------|------------|--------------|-----|------------|----------------|--------------|--------------|----------------------|---------|---------|
| Total/NA | Prep | 5035 | | | 5.01 g | 5 mL | 60939 | 08/23/23 17:50 | EL | EET MID |
| Total/NA | Analysis | 8021B | | 1 | 5 mL | 5 mL | 60870 | 08/24/23 04:23 | SM | EET MID |
| Total/NA | Analysis | Total BTEX | | 1 | | | 60973 | 08/24/23 09:41 | SM | EET MID |

Eurofins Midland

Lab Chronicle

Client: Trinity Oilfield Services & Rentals, LLC
Project/Site: Donkey Kong 1 Fed Com

Job ID: 880-32231-1
SDG: 93321

Client Sample ID: DH-010.0-01.0-S

Lab Sample ID: 880-32231-34

Date Collected: 08/11/23 00:00

Matrix: Solid

Date Received: 08/17/23 10:40

| Prep Type | Batch Type | Batch Method | Run | Dil Factor | Initial Amount | Final Amount | Batch Number | Prepared or Analyzed | Analyst | Lab |
|-----------|------------|--------------|-----|------------|----------------|--------------|--------------|----------------------|---------|---------|
| Total/NA | Analysis | 8015 NM | | 1 | | | 61002 | 08/24/23 11:38 | SM | EET MID |
| Total/NA | Prep | 8015NM Prep | | | 9.92 g | 10 mL | 60829 | 08/22/23 15:38 | TKC | EET MID |
| Total/NA | Analysis | 8015B NM | | 1 | 1 uL | 1 uL | 60858 | 08/24/23 01:51 | SM | EET MID |
| Soluble | Leach | DI Leach | | | 5.03 g | 50 mL | 60497 | 08/17/23 15:23 | SMC | EET MID |
| Soluble | Analysis | 300.0 | | 1 | 50 mL | 50 mL | 60822 | 08/22/23 18:59 | CH | EET MID |

Client Sample ID: DH-011.0-01.0-S

Lab Sample ID: 880-32231-35

Date Collected: 08/11/23 00:00

Matrix: Solid

Date Received: 08/17/23 10:40

| Prep Type | Batch Type | Batch Method | Run | Dil Factor | Initial Amount | Final Amount | Batch Number | Prepared or Analyzed | Analyst | Lab |
|-----------|------------|--------------|-----|------------|----------------|--------------|--------------|----------------------|---------|---------|
| Total/NA | Prep | 5035 | | | 5.00 g | 5 mL | 60939 | 08/23/23 17:50 | EL | EET MID |
| Total/NA | Analysis | 8021B | | 1 | 5 mL | 5 mL | 60870 | 08/24/23 04:44 | SM | EET MID |
| Total/NA | Analysis | Total BTEX | | 1 | | | 60973 | 08/24/23 09:41 | SM | EET MID |
| Total/NA | Analysis | 8015 NM | | 1 | | | 61002 | 08/24/23 11:38 | SM | EET MID |
| Total/NA | Prep | 8015NM Prep | | | 10.04 g | 10 mL | 60829 | 08/22/23 15:38 | TKC | EET MID |
| Total/NA | Analysis | 8015B NM | | 1 | 1 uL | 1 uL | 60858 | 08/24/23 02:12 | SM | EET MID |
| Soluble | Leach | DI Leach | | | 5.05 g | 50 mL | 60497 | 08/17/23 15:23 | SMC | EET MID |
| Soluble | Analysis | 300.0 | | 1 | 50 mL | 50 mL | 60822 | 08/22/23 19:10 | CH | EET MID |

Client Sample ID: DH-012.0-01.0-S

Lab Sample ID: 880-32231-36

Date Collected: 08/11/23 00:00

Matrix: Solid

Date Received: 08/17/23 10:40

| Prep Type | Batch Type | Batch Method | Run | Dil Factor | Initial Amount | Final Amount | Batch Number | Prepared or Analyzed | Analyst | Lab |
|-----------|------------|--------------|-----|------------|----------------|--------------|--------------|----------------------|---------|---------|
| Total/NA | Prep | 5035 | | | 4.96 g | 5 mL | 60939 | 08/23/23 17:50 | EL | EET MID |
| Total/NA | Analysis | 8021B | | 1 | 5 mL | 5 mL | 60870 | 08/24/23 05:04 | SM | EET MID |
| Total/NA | Analysis | Total BTEX | | 1 | | | 60973 | 08/24/23 09:41 | SM | EET MID |
| Total/NA | Analysis | 8015 NM | | 1 | | | 61002 | 08/24/23 11:38 | SM | EET MID |
| Total/NA | Prep | 8015NM Prep | | | 10.09 g | 10 mL | 60829 | 08/22/23 15:38 | TKC | EET MID |
| Total/NA | Analysis | 8015B NM | | 1 | 1 uL | 1 uL | 60858 | 08/24/23 02:32 | SM | EET MID |
| Soluble | Leach | DI Leach | | | 5.05 g | 50 mL | 60497 | 08/17/23 15:23 | SMC | EET MID |
| Soluble | Analysis | 300.0 | | 1 | 50 mL | 50 mL | 60822 | 08/22/23 19:21 | CH | EET MID |

Client Sample ID: DH-013.0-01.0-S

Lab Sample ID: 880-32231-37

Date Collected: 08/11/23 00:00

Matrix: Solid

Date Received: 08/17/23 10:40

| Prep Type | Batch Type | Batch Method | Run | Dil Factor | Initial Amount | Final Amount | Batch Number | Prepared or Analyzed | Analyst | Lab |
|-----------|------------|--------------|-----|------------|----------------|--------------|--------------|----------------------|---------|---------|
| Total/NA | Prep | 5035 | | | 4.97 g | 5 mL | 60939 | 08/23/23 17:50 | EL | EET MID |
| Total/NA | Analysis | 8021B | | 1 | 5 mL | 5 mL | 60870 | 08/24/23 05:25 | SM | EET MID |
| Total/NA | Analysis | Total BTEX | | 1 | | | 60973 | 08/24/23 09:41 | SM | EET MID |
| Total/NA | Analysis | 8015 NM | | 1 | | | 61002 | 08/24/23 11:38 | SM | EET MID |
| Total/NA | Prep | 8015NM Prep | | | 10.10 g | 10 mL | 60829 | 08/22/23 15:38 | TKC | EET MID |
| Total/NA | Analysis | 8015B NM | | 1 | 1 uL | 1 uL | 60858 | 08/24/23 02:53 | SM | EET MID |

Eurofins Midland

Lab Chronicle

Client: Trinity Oilfield Services & Rentals, LLC
Project/Site: Donkey Kong 1 Fed Com

Job ID: 880-32231-1
SDG: 93321

Client Sample ID: DH-013.0-01.0-S**Lab Sample ID: 880-32231-37****Date Collected: 08/11/23 00:00****Matrix: Solid****Date Received: 08/17/23 10:40**

| Prep Type | Batch Type | Batch Method | Run | Dil Factor | Initial Amount | Final Amount | Batch Number | Prepared or Analyzed | Analyst | Lab |
|-----------|------------|--------------|-----|------------|----------------|--------------|--------------|----------------------|---------|---------|
| Soluble | Leach | DI Leach | | | 4.99 g | 50 mL | 60497 | 08/17/23 15:23 | SMC | EET MID |
| Soluble | Analysis | 300.0 | | 1 | 50 mL | 50 mL | 60822 | 08/22/23 19:32 | CH | EET MID |

Client Sample ID: DH-014.0-01.0-S**Lab Sample ID: 880-32231-38****Date Collected: 08/11/23 00:00****Matrix: Solid****Date Received: 08/17/23 10:40**

| Prep Type | Batch Type | Batch Method | Run | Dil Factor | Initial Amount | Final Amount | Batch Number | Prepared or Analyzed | Analyst | Lab |
|-----------|------------|--------------|-----|------------|----------------|--------------|--------------|----------------------|---------|---------|
| Total/NA | Prep | 5035 | | | 4.98 g | 5 mL | 60939 | 08/23/23 17:50 | EL | EET MID |
| Total/NA | Analysis | 8021B | | 1 | 5 mL | 5 mL | 60870 | 08/24/23 05:46 | SM | EET MID |
| Total/NA | Analysis | Total BTEX | | 1 | | | 60973 | 08/24/23 09:41 | SM | EET MID |
| Total/NA | Analysis | 8015 NM | | 1 | | | 61002 | 08/24/23 11:38 | SM | EET MID |
| Total/NA | Prep | 8015NM Prep | | | 9.94 g | 10 mL | 60829 | 08/22/23 15:38 | TKC | EET MID |
| Total/NA | Analysis | 8015B NM | | 1 | 1 uL | 1 uL | 60858 | 08/24/23 03:14 | SM | EET MID |
| Soluble | Leach | DI Leach | | | 4.95 g | 50 mL | 60497 | 08/17/23 15:23 | SMC | EET MID |
| Soluble | Analysis | 300.0 | | 1 | 50 mL | 50 mL | 60822 | 08/22/23 19:44 | CH | EET MID |

Client Sample ID: DH-015.0-01.0-S**Lab Sample ID: 880-32231-39****Date Collected: 08/11/23 00:00****Matrix: Solid****Date Received: 08/17/23 10:40**

| Prep Type | Batch Type | Batch Method | Run | Dil Factor | Initial Amount | Final Amount | Batch Number | Prepared or Analyzed | Analyst | Lab |
|-----------|------------|--------------|-----|------------|----------------|--------------|--------------|----------------------|---------|---------|
| Total/NA | Prep | 5035 | | | 5.02 g | 5 mL | 60939 | 08/23/23 17:50 | EL | EET MID |
| Total/NA | Analysis | 8021B | | 1 | 5 mL | 5 mL | 60870 | 08/24/23 06:06 | SM | EET MID |
| Total/NA | Analysis | Total BTEX | | 1 | | | 60973 | 08/24/23 09:41 | SM | EET MID |
| Total/NA | Analysis | 8015 NM | | 1 | | | 61002 | 08/24/23 11:38 | SM | EET MID |
| Total/NA | Prep | 8015NM Prep | | | 9.92 g | 10 mL | 60829 | 08/22/23 15:38 | TKC | EET MID |
| Total/NA | Analysis | 8015B NM | | 1 | 1 uL | 1 uL | 60858 | 08/24/23 03:35 | SM | EET MID |
| Soluble | Leach | DI Leach | | | 5.02 g | 50 mL | 60497 | 08/17/23 15:23 | SMC | EET MID |
| Soluble | Analysis | 300.0 | | 1 | 50 mL | 50 mL | 60822 | 08/22/23 19:55 | CH | EET MID |

Client Sample ID: DH-016.0-01.0-S**Lab Sample ID: 880-32231-40****Date Collected: 08/11/23 00:00****Matrix: Solid****Date Received: 08/17/23 10:40**

| Prep Type | Batch Type | Batch Method | Run | Dil Factor | Initial Amount | Final Amount | Batch Number | Prepared or Analyzed | Analyst | Lab |
|-----------|------------|--------------|-----|------------|----------------|--------------|--------------|----------------------|---------|---------|
| Total/NA | Prep | 5035 | | | 5.04 g | 5 mL | 60939 | 08/23/23 17:50 | EL | EET MID |
| Total/NA | Analysis | 8021B | | 1 | 5 mL | 5 mL | 60870 | 08/24/23 06:27 | SM | EET MID |
| Total/NA | Analysis | Total BTEX | | 1 | | | 60973 | 08/24/23 09:41 | SM | EET MID |
| Total/NA | Analysis | 8015 NM | | 1 | | | 61002 | 08/24/23 11:38 | SM | EET MID |
| Total/NA | Prep | 8015NM Prep | | | 9.90 g | 10 mL | 60829 | 08/22/23 15:38 | TKC | EET MID |
| Total/NA | Analysis | 8015B NM | | 1 | 1 uL | 1 uL | 60858 | 08/24/23 03:56 | SM | EET MID |
| Soluble | Leach | DI Leach | | | 5.04 g | 50 mL | 60497 | 08/17/23 15:23 | SMC | EET MID |
| Soluble | Analysis | 300.0 | | 1 | 50 mL | 50 mL | 60822 | 08/22/23 20:06 | CH | EET MID |

Eurofins Midland

Lab Chronicle

Client: Trinity Oilfield Services & Rentals, LLC
Project/Site: Donkey Kong 1 Fed Com

Job ID: 880-32231-1
SDG: 93321

Client Sample ID: DH-017.0-01.0-S
Date Collected: 08/11/23 00:00
Date Received: 08/17/23 10:40

Lab Sample ID: 880-32231-41
Matrix: Solid

| Prep Type | Batch Type | Batch Method | Run | Dil Factor | Initial Amount | Final Amount | Batch Number | Prepared or Analyzed | Analyst | Lab |
|-----------|------------|--------------|-----|------------|----------------|--------------|--------------|----------------------|---------|---------|
| Total/NA | Prep | 5035 | | | 4.98 g | 5 mL | 60871 | 08/23/23 08:45 | EL | EET MID |
| Total/NA | Analysis | 8021B | | 1 | 5 mL | 5 mL | 60869 | 08/23/23 19:41 | SM | EET MID |
| Total/NA | Analysis | Total BTEX | | 1 | | | 60973 | 08/24/23 10:35 | SM | EET MID |
| Total/NA | Analysis | 8015 NM | | 1 | | | 61002 | 08/24/23 11:28 | SM | EET MID |
| Total/NA | Prep | 8015NM Prep | | | 10.08 g | 10 mL | 60831 | 08/22/23 16:06 | TKC | EET MID |
| Total/NA | Analysis | 8015B NM | | 1 | 1 uL | 1 uL | 60856 | 08/23/23 10:20 | SM | EET MID |
| Soluble | Leach | DI Leach | | | 5.01 g | 50 mL | 60495 | 08/17/23 15:20 | SMC | EET MID |
| Soluble | Analysis | 300.0 | | 1 | 10 mL | 10 mL | 60735 | 08/21/23 19:26 | CH | EET MID |

Laboratory References:
EET MID = Eurofins Midland, 1211 W. Florida Ave, Midland, TX 79701, TEL (432)704-5440

Accreditation/Certification Summary

Client: Trinity Oilfield Services & Rentals, LLC
Project/Site: Donkey Kong 1 Fed Com

Job ID: 880-32231-1
SDG: 93321

Laboratory: Eurofins Midland

Unless otherwise noted, all analytes for this laboratory were covered under each accreditation/certification below.

| Authority | Program | Identification Number | Expiration Date |
|---|-------------|-----------------------|-----------------|
| Texas | NELAP | T104704400-23-26 | 06-30-24 |
| The following analytes are included in this report, but the laboratory is not certified by the governing authority. This list may include analytes for which the agency does not offer certification. | | | |
| Analysis Method | Prep Method | Matrix | Analyte |
| 8015 NM | | Solid | Total TPH |
| Total BTEX | | Solid | Total BTEX |

Method Summary

Client: Trinity Oilfield Services & Rentals, LLC
Project/Site: Donkey Kong 1 Fed Com

Job ID: 880-32231-1
SDG: 93321

| Method | Method Description | Protocol | Laboratory |
|-------------|------------------------------------|----------|------------|
| 8021B | Volatile Organic Compounds (GC) | SW846 | EET MID |
| Total BTEX | Total BTEX Calculation | TAL SOP | EET MID |
| 8015 NM | Diesel Range Organics (DRO) (GC) | SW846 | EET MID |
| 8015B NM | Diesel Range Organics (DRO) (GC) | SW846 | EET MID |
| 300.0 | Anions, Ion Chromatography | EPA | EET MID |
| 5035 | Closed System Purge and Trap | SW846 | EET MID |
| 8015NM Prep | Microextraction | SW846 | EET MID |
| DI Leach | Deionized Water Leaching Procedure | ASTM | EET MID |

Protocol References:

- ASTM = ASTM International
- EPA = US Environmental Protection Agency
- SW846 = "Test Methods For Evaluating Solid Waste, Physical/Chemical Methods", Third Edition, November 1986 And Its Updates.
- TAL SOP = TestAmerica Laboratories, Standard Operating Procedure

Laboratory References:

- EET MID = Eurofins Midland, 1211 W. Florida Ave, Midland, TX 79701, TEL (432)704-5440

Sample Summary

Client: Trinity Oilfield Services & Rentals, LLC
Project/Site: Donkey Kong 1 Fed Com

Job ID: 880-32231-1
SDG: 93321

| Lab Sample ID | Client Sample ID | Matrix | Collected | Received |
|---------------|------------------|--------|----------------|----------------|
| 880-32231-1 | DV-001.0-00.0-S | Solid | 08/11/23 00:00 | 08/17/23 10:40 |
| 880-32231-2 | DV-001.0-01.0-S | Solid | 08/11/23 00:00 | 08/17/23 10:40 |
| 880-32231-3 | DV-002.0-00.0-S | Solid | 08/11/23 00:00 | 08/17/23 10:40 |
| 880-32231-4 | DV-002.0-01.0-S | Solid | 08/11/23 00:00 | 08/17/23 10:40 |
| 880-32231-5 | DV-003.0-00.0-S | Solid | 08/11/23 00:00 | 08/17/23 10:40 |
| 880-32231-6 | DV-003.0-01.0-S | Solid | 08/11/23 00:00 | 08/17/23 10:40 |
| 880-32231-7 | DV-004.0-00.0-S | Solid | 08/11/23 00:00 | 08/17/23 10:40 |
| 880-32231-8 | DV-004.0-01.0-S | Solid | 08/11/23 00:00 | 08/17/23 10:40 |
| 880-32231-9 | DV-005.0-00.0-S | Solid | 08/11/23 00:00 | 08/17/23 10:40 |
| 880-32231-10 | DV-005.0-01.0-S | Solid | 08/11/23 00:00 | 08/17/23 10:40 |
| 880-32231-11 | DV-006.0-00.0-S | Solid | 08/11/23 00:00 | 08/17/23 10:40 |
| 880-32231-12 | DV-006.0-01.0-S | Solid | 08/11/23 00:00 | 08/17/23 10:40 |
| 880-32231-13 | DV-007.0-00.0-S | Solid | 08/11/23 00:00 | 08/17/23 10:40 |
| 880-32231-14 | DV-007.0-01.0-S | Solid | 08/11/23 00:00 | 08/17/23 10:40 |
| 880-32231-15 | DV-008.0-00.0-S | Solid | 08/11/23 00:00 | 08/17/23 10:40 |
| 880-32231-16 | DV-008.0-01.0-S | Solid | 08/11/23 00:00 | 08/17/23 10:40 |
| 880-32231-17 | DV-009.0-00.0-S | Solid | 08/11/23 00:00 | 08/17/23 10:40 |
| 880-32231-18 | DV-009.0-01.0-S | Solid | 08/11/23 00:00 | 08/17/23 10:40 |
| 880-32231-19 | DV-010.0-00.0-S | Solid | 08/11/23 00:00 | 08/17/23 10:40 |
| 880-32231-20 | DV-010.0-01.0-S | Solid | 08/11/23 00:00 | 08/17/23 10:40 |
| 880-32231-21 | DV-011.0-00.0-S | Solid | 08/11/23 00:00 | 08/17/23 10:40 |
| 880-32231-22 | DV-011.0-01.0-S | Solid | 08/11/23 00:00 | 08/17/23 10:40 |
| 880-32231-23 | DV-012.0-00.0-S | Solid | 08/11/23 00:00 | 08/17/23 10:40 |
| 880-32231-24 | DV-012.0-01.0-S | Solid | 08/11/23 00:00 | 08/17/23 10:40 |
| 880-32231-25 | DH-001.0-01.0-S | Solid | 08/11/23 00:00 | 08/17/23 10:40 |
| 880-32231-26 | DH-002.0-01.0-S | Solid | 08/11/23 00:00 | 08/17/23 10:40 |
| 880-32231-27 | DH-003.0-01.0-S | Solid | 08/11/23 00:00 | 08/17/23 10:40 |
| 880-32231-28 | DH-004.0-01.0-S | Solid | 08/11/23 00:00 | 08/17/23 10:40 |
| 880-32231-29 | DH-005.0-01.0-S | Solid | 08/11/23 00:00 | 08/17/23 10:40 |
| 880-32231-30 | DH-006.0-01.0-S | Solid | 08/11/23 00:00 | 08/17/23 10:40 |
| 880-32231-31 | DH-007.0-01.0-S | Solid | 08/11/23 00:00 | 08/17/23 10:40 |
| 880-32231-32 | DH-008.0-01.0-S | Solid | 08/11/23 00:00 | 08/17/23 10:40 |
| 880-32231-33 | DH-009.0-01.0-S | Solid | 08/11/23 00:00 | 08/17/23 10:40 |
| 880-32231-34 | DH-010.0-01.0-S | Solid | 08/11/23 00:00 | 08/17/23 10:40 |
| 880-32231-35 | DH-011.0-01.0-S | Solid | 08/11/23 00:00 | 08/17/23 10:40 |
| 880-32231-36 | DH-012.0-01.0-S | Solid | 08/11/23 00:00 | 08/17/23 10:40 |
| 880-32231-37 | DH-013.0-01.0-S | Solid | 08/11/23 00:00 | 08/17/23 10:40 |
| 880-32231-38 | DH-014.0-01.0-S | Solid | 08/11/23 00:00 | 08/17/23 10:40 |
| 880-32231-39 | DH-015.0-01.0-S | Solid | 08/11/23 00:00 | 08/17/23 10:40 |
| 880-32231-40 | DH-016.0-01.0-S | Solid | 08/11/23 00:00 | 08/17/23 10:40 |
| 880-32231-41 | DH-017.0-01.0-S | Solid | 08/11/23 00:00 | 08/17/23 10:40 |

Environment Testing
Xenco

Chain of Custody

Houston, TX (281) 240-4200, Dallas, TX (214) 902-0300
Midland, TX (432) 704-5440, San Antonio, TX (210) 509-3334
EL Paso, TX (915) 585-3443, Lubbock, TX (806) 794-1296
Hobbs, NM (575) 392-7550, Carlsbad, NM (575) 988-3199

Work Order No:

32231

www.xenco.com

Page of

| | | | |
|---|--|--|--|
| Project Manager: Dan Dunkelberg | | Bill to: (if different) Montgomery Floyd | |
| Company Name: Trinity Oilfield Services | | Company Name: Permian Resources | |
| Address: 8426 N Dal Paso | | Address: 500 W. Illinois Ave., Ste 500 | |
| City, State ZIP: Hobbs, NM 88241 | | City, State ZIP: Midland, TX 79701 | |
| Phone: 575-602-2403 | | Email: Montgomery.Floyd@permianres.com | |
| Project Name: DONKEY KONG TIED COM 301H | | Turn Around | |
| Project Number: 93321 | | Routine Rush | |
| Project Location: Lea Co., NM | | Due Date: | |
| Sampler's Name: KM | | TAT starts the day received by the lab, if received by 4:30pm | |
| PO #: | | | |
| SAMPLE RECEIPT | | Temp Blank: Yes <input checked="" type="checkbox"/> No <input type="checkbox"/> Wet Ice: Yes <input checked="" type="checkbox"/> No <input type="checkbox"/> | |
| Samples Received Intact: Yes <input checked="" type="checkbox"/> No <input type="checkbox"/> | | Thermometer ID: 125 | |
| Cooler Custody Seals: Yes <input checked="" type="checkbox"/> No <input type="checkbox"/> | | Correction Factor: 10.5 | |
| Sample Custody Seals: Yes <input checked="" type="checkbox"/> No <input type="checkbox"/> | | Temperature Reading: 1.0 | |
| Total Containers: | | Corrected Temperature: | |
| Sample Identification | | Matrix | |
| Date Sampled | | Time Sampled | |
| Depth | | Grab/ Comp | |
| # of Cont | | Parameters | |
| DV-001.0-00.0-S | | Soil 8/11/2023 | |
| DV-001.0-01.0-S | | Soil 8/11/2023 | |
| DV-002.0-00.0-S | | Soil 8/11/2023 | |
| DV-002.0-01.0-S | | Soil 8/11/2023 | |
| DV-003.0-00.0-S | | Soil 8/11/2023 | |
| DV-003.0-01.0-S | | Soil 8/11/2023 | |
| DV-004.0-00.0-S | | Soil 8/11/2023 | |
| DV-004.0-01.0-S | | Soil 8/11/2023 | |
| DV-005.0-00.0-S | | Soil 8/11/2023 | |
| DV-005.0-01.0-S | | Soil 8/11/2023 | |
| Total 200.7 / 6010 | | 200.8 / 6020: | |
| Circle Method(s) and Metal(s) to be analyzed | | 8RCRA 13PPM Texas 11 Al Sb As Ba Be B Cd Ca Cr Co Cu Fe Pb Mg Mn Mo Ni K Se Ag SiO ₂ Na Sr Ti Sn U V Zn | |
| TCLP / SPLP 6010: 8RCRA Sb As Ba Be Cd Cr Co Cu Pb Mn Mo Ni Se Ag Ti U | | Hg: 1631 / 245.1 / 7470 / 7471 | |
| Notice: Signature of this document and relinquishment of samples constitutes a valid purchase order from client company to Eurofins Xenco, its affiliates and subcontractors. It assigns standard terms and conditions of service. Eurofins Xenco will be liable only for the cost of samples and shall not assume any responsibility for any losses or expenses incurred by the client if such losses are due to circumstances beyond the control of Eurofins Xenco. A minimum charge of \$85.00 will be applied to each project and a charge of \$5 for each sample submitted to Eurofins Xenco, but not analyzed. These terms will be enforced unless previously negotiated. | | | |
| Relinquished by: (Signature) | | Received by: (Signature) | |
| Date/Time | | Date/Time | |
| Relinquished by: (Signature) | | Received by: (Signature) | |
| Date/Time | | Date/Time | |

Revised Date: 03/25/2020 Rev. 2020.2



Environment Testing
Xenco

Chain of Custody

Houston, TX (281) 240-4200, Dallas, TX (214) 902-0300
Midland, TX (432) 704-5440, San Antonio, TX (210) 509-3334
EL Paso, TX (915) 585-3443, Lubbock, TX (806) 794-1296
Hobbs, NM (575) 392-7550, Carlsbad, NM (575) 988-3199

Work Order No:

32231

www.xenco.com

Page _____ of _____

| | | | |
|------------------|---------------------------|-------------------------|---------------------------------|
| Project Manager: | Dan Dunkelberg | Bill to: (if different) | Montgomery Floyd |
| Company Name: | Trinity Oilfield Services | Company Name: | Permian Resources |
| Address: | 8426 N Dal Paso | Address: | 500 W. Illinois Ave., Ste 500 |
| City, State ZIP: | Hobbs, NM 88241 | City, State ZIP: | Midland, TX 79701 |
| Phone: | 575-602-2403 | Email: | Montgomery.Floyd@permianres.com |

| Work Order Comments | | | |
|---------------------|------------------------------------|--------------------------------------|------------------------------------|
| Program: UST/PST | <input type="checkbox"/> PRP | <input type="checkbox"/> Brownfields | <input type="checkbox"/> Superfund |
| State of Project: | | | |
| Reporting: Level II | <input type="checkbox"/> Level III | <input type="checkbox"/> PST/UST | <input type="checkbox"/> Level IV |
| Deliverables: EDD | <input type="checkbox"/> | ADaPT | <input type="checkbox"/> Other: |

| ANALYSIS REQUEST | | | | | | | | | | Preservative Codes | |
|---|-----------------------|--------------------------|-------|--------------|-----------|------------------------------|---|--------------------------|--|---|--|
| Project Name: | DONKEY KONG 1 FED COM | | | | | | | | | None: NO | |
| Project Number: | 93321 | | | | | | | | | DI Water: H ₂ O | |
| Project Location: | Lea Co., NM | | | | | | | | | Cool: Cool | |
| Sampler's Name: | KM | | | | | | | | | MeOH: Me | |
| PO #: | | | | | | | | | | HCL: HC | |
| SAMPLE RECEIPT Temp Blank: Yes <input checked="" type="checkbox"/> No <input type="checkbox"/> Wet Ice: Yes <input type="checkbox"/> No <input checked="" type="checkbox"/> Samples Received Intact: Yes <input checked="" type="checkbox"/> No <input type="checkbox"/> Thermometer ID: <u>118</u> Cooler Custody Seals: Yes <input type="checkbox"/> No <input checked="" type="checkbox"/> Correction Factor: <u>-0.3</u> Sample Custody Seals: Yes <input type="checkbox"/> No <input checked="" type="checkbox"/> Temperature Reading: <u>1.3</u> Total Containers: <u>1.3</u> Corrected Temperature: <u>1.3</u> | | | | | | | | | | H ₂ SO ₄ : H ₂ | |
| | | | | | | | | | | NaOH: Na | |
| | | | | | | | | | | H ₃ PO ₄ : HP | |
| | | | | | | | | | | NaHSO ₄ : NABIS | |
| | | | | | | | | | | Na ₂ S ₂ O ₃ : NaSO ₃ | |
| | | | | | | | | | | Zn Acetate+NaOH: Zn | |
| | | | | | | | | | | NaOH+Ascorbic Acid: SAPC | |
| Sample Identification | | | | | | | | | | Sample Comments | |
| Matrix | Date Sampled | Time Sampled | Depth | Grab/Comp | # of Cont | | | | | | |
| DV-006.0-00.0-S | Soil | 8/11/2023 | | G | 1 | X | X | X | | | |
| DV-006.0-01.0-S | Soil | 8/11/2023 | | G | 1 | X | X | X | | | |
| DV-007.0-00.0-S | Soil | 8/11/2023 | | G | 1 | X | X | X | | | |
| DV-007.0-01.0-S | Soil | 8/11/2023 | | G | 1 | X | X | X | | | |
| DV-008.0-00.0-S | Soil | 8/11/2023 | | G | 1 | X | X | X | | | |
| DV-008.0-01.0-S | Soil | 8/11/2023 | | G | 1 | X | X | X | | | |
| DV-009.0-00.0-S | Soil | 8/11/2023 | | G | 1 | X | X | X | | | |
| DV-009.0-01.0-S | Soil | 8/11/2023 | | G | 1 | X | X | X | | | |
| DV-010.0-00.0-S | Soil | 8/11/2023 | | G | 1 | X | X | X | | | |
| DV-010.0-01.0-S | Soil | 8/11/2023 | | G | 1 | X | X | X | | | |
| Total 200.7 / 6010 200.8 / 6020: 8RCRA 13PPM Texas 11 Al Sb As Ba Be B Cd Ca Cr Co Cu Fe Pb Mg Mn Mo Ni K Se Ag SiO ₂ Na Sr Ti Sn U V Zn | | | | | | | | | | | |
| Circle Method(s) and Metal(s) to be analyzed TCLP / SPLP 6010: 8RCRA Sb As Ba Be Cd Cr Co Cu Pb Mn Mo Ni Se Ag Ti U Hg: 1631 / 245.1 / 7470 / 7471 | | | | | | | | | | | |
| Notice: Signature of this document and relinquishment of samples constitutes a valid purchase order from client company to Eurofins Xenco, its affiliates and subcontractors. It assigns standard terms and conditions of service. Eurofins Xenco will be liable only for the cost of samples and shall not assume any responsibility for any losses or expenses incurred by the client if such losses are due to circumstances beyond the control of Eurofins Xenco. A minimum charge of \$85.00 will be applied to each project and a charge of \$5 for each sample submitted to Eurofins Xenco, but not analyzed. These terms will be enforced unless previously negotiated. | | | | | | | | | | | |
| Relinquished by: (Signature) | | Received by: (Signature) | | Date/Time | | Relinquished by: (Signature) | | Received by: (Signature) | | Date/Time | |
| 1 <u>[Signature]</u> | | EC | | 8-16-23 3:35 | | 2 <u>[Signature]</u> | | Boutwell | | 8/17/23 | |
| 3 | | | | | | 4 | | | | 10:40 | |
| 5 | | | | | | 6 | | | | | |

Revised Date: 08/25/2020 Rev. 2020.2



Environment Testing
Xenco

Chain of Custody

Houston, TX (281) 240-4200, Dallas, TX (214) 902-0300
Midland, TX (432) 704-5440, San Antonio, TX (210) 509-3334
EL Paso, TX (915) 585-3443, Lubbock, TX (806) 794-1296
Hobbs, NM (575) 392-7550, Carlsbad, NM (575) 988-3199

Work Order No:

32231

www.xenco.com

Page _____ of _____

| | | | |
|---|--|--|--|
| Project Manager: Dan Dunkelberg | | Bill to: (if different) Montgomery Floyd | |
| Company Name: Trinity Oilfield Services | | Company Name: Permian Resources | |
| Address: 8426 N Dal Paso | | Address: 500 W. Illinois Ave., Ste 500 | |
| City, State ZIP: Hobbs, NM 88241 | | City, State ZIP: Midland, TX 79701 | |
| Phone: 575-602-2403 | | Email: Montgomery.Floyd@permianres.com | |
| Project Name: DONKEY KONG 1 FED COM | | Turn Around | |
| Project Number: 93321 | | Routine Rush | |
| Project Location: Lea Co., NM | | Due Date: | |
| Sampler's Name: KM | | TAT starts the day received by the lab, if received by 4:30pm | |
| PO #: | | | |
| SAMPLE RECEIPT | | ANALYSIS REQUEST | |
| Temp Blank: Yes No | | Wet Ice: Yes No | |
| Samples Received Intact: Yes No | | Thermometer ID: | |
| Cooler Custody Seals: Yes No N/A | | Correction Factor: | |
| Sample Custody Seals: Yes No N/A | | Temperature Reading: | |
| Total Containers: | | Corrected Temperature: | |
| Sample Identification | | Preservative Codes | |
| Matrix | | None: NO DI Water: H ₂ O | |
| Date Sampled | | Cool: Cool MeOH: Me | |
| Time Sampled | | HCL: HC HNO ₃ : HN | |
| Depth | | H ₂ SO ₄ : H ₂ NaOH: Na | |
| Grab/Comp | | H ₃ PO ₄ : HP | |
| # of Cont | | NaHSO ₄ : NABIS | |
| | | Na ₂ S ₂ O ₃ : NaSO ₃ | |
| | | Zn Acetate+NaOH: Zn | |
| | | NaOH+Ascorbic Acid: SAPC | |
| | | Sample Comments | |
| DV-011.0-00.0-S | | | |
| DV-011.0-01.0-S | | | |
| DV-012.0-00.0-S | | | |
| DV-012.0-01.0-S | | | |
| DH-001.0-01.0-S | | | |
| DH-002.0-01.0-S | | | |
| DH-003.0-01.0-S | | | |
| DH-004.0-01.0-S | | | |
| DH-005.0-01.0-S | | | |
| DH-006.0-01.0-S | | | |
| Total 200.7 / 6010 200.8 / 6020: | | 8RCRA 13PPM Texas 11 Al Sb As Ba Be B Cd Ca Cr Co Cu Fe Pb Mg Mn Mo Ni K Se Ag SiO ₂ Na Sr Ti Sn U V Zn | |
| Circle Method(s) and Metal(s) to be analyzed | | TCLP / SPLP 6010: 8RCRA Sb As Ba Be Cd Cr Co Cu Pb Mn Mo Ni Se Ag Ti U Hg: 1631 / 245.1 / 7470 / 7471 | |
| Notice: Signature of this document and relinquishment of samples constitutes a valid purchase order from client company to Eurofins Xenco, its affiliates and subcontractors. It assigns standard terms and conditions of service. Eurofins Xenco will be liable only for the cost of samples and shall not assume any responsibility for any losses or expenses incurred by the client if such losses are due to circumstances beyond the control of Eurofins Xenco. A minimum charge of \$85.00 will be applied to each project and a charge of \$5 for each sample submitted to Eurofins Xenco, but not analyzed. These terms will be enforced unless previously negotiated. | | | |
| Relinquished by: (Signature) | | Received by: (Signature) | |
| Date/Time | | Date/Time | |
| 1 | | 2 | |
| 3 | | 4 | |
| 5 | | 6 | |

Revised Date: 08/25/2020 Rev. 2020.2



Environment Testing
Xenco

Chain of Custody

Houston, TX (281) 240-4200, Dallas, TX (214) 902-0300
Midland, TX (432) 704-5440, San Antonio, TX (210) 509-3334
EL Paso, TX (915) 585-3443, Lubbock, TX (806) 794-1296
Hobbs, NM (575) 392-7550, Carlsbad, NM (575) 988-3199

Work Order No:

32231

www.xenco.com

Page of

| | | | |
|------------------|---------------------------|-------------------------|---------------------------------|
| Project Manager: | Dan Dunkelberg | Bill to: (if different) | Montgomery Floyd |
| Company Name: | Trinity Oilfield Services | Company Name: | Permian Resources |
| Address: | 8426 N Dal Paso | Address: | 500 W. Illinois Ave., Ste 500 |
| City, State ZIP: | Hobbs, NM 88241 | City, State ZIP: | Midland, TX 79701 |
| Phone: | 575-602-2403 | Email: | Montgomery.Floyd@permianres.com |

| Work Order Comments | | | |
|---------------------|---|--------------------------------------|------------------------------------|
| Program: UST/PST | <input checked="" type="checkbox"/> PRP | <input type="checkbox"/> Brownfields | <input type="checkbox"/> Superfund |
| State of Project: | | | |
| Reporting: Level II | <input type="checkbox"/> Level III | <input type="checkbox"/> PST/UST | <input type="checkbox"/> Level IV |
| Deliverables: EDD | <input type="checkbox"/> | ADAPT | <input type="checkbox"/> Other: |

| ANALYSIS REQUEST | | | | | | | | | | Preservative Codes | |
|--|-----------------------|--|--|--|--|--|--|--|--|---|--|
| Project Name: | DONKEY KONG I FED COM | | | | | | | | | None: NO | |
| Project Number: | 93321 | | | | | | | | | DI Water: H ₂ O | |
| Project Location: | Lea Co., NM | | | | | | | | | Cool: Cool | |
| Sampler's Name: | KM | | | | | | | | | MeOH: Me | |
| PO #: | | | | | | | | | | HCL: HC | |
| SAMPLE RECEIPT Temp Blank: Yes No Wet Ice: Yes No Samples Received Intact: Yes No Thermometer ID: Cooler Custody Seals: Yes No N/A Correction Factor: Sample Custody Seals: Yes No N/A Temperature Reading: Total Containers: Corrected Temperature: | | | | | | | | | | H ₂ SO ₄ : H ₂ | |
| | | | | | | | | | | NaOH: Na | |
| | | | | | | | | | | H ₃ PO ₄ : HP | |
| | | | | | | | | | | NaHSO ₄ : NABIS | |
| Sample Identification Matrix Date Sampled Time Sampled Depth Grab/Comp # of Cont | | | | | | | | | | Na ₂ S ₂ O ₃ : NaSO ₃ | |
| | | | | | | | | | | Zn Acetate+NaOH: Zn | |
| | | | | | | | | | | NaOH+Ascorbic Acid: SAPC | |
| | | | | | | | | | | Sample Comments | |
| DH-007.0-01.0-S Soil 8/11/2023 G 1 X X X | | | | | | | | | | | |
| DH-008.0-01.0-S Soil 8/11/2023 G 1 X X X | | | | | | | | | | | |
| DH-009.0-01.0-S Soil 8/11/2023 G 1 X X X | | | | | | | | | | | |
| DH-010.0-01.0-S Soil 8/11/2023 G 1 X X X | | | | | | | | | | | |
| DH-011.0-01.0-S Soil 8/11/2023 G 1 X X X | | | | | | | | | | | |
| DH-012.0-01.0-S Soil 8/11/2023 G 1 X X X | | | | | | | | | | | |
| DH-013.0-01.0-S Soil 8/11/2023 G 1 X X X | | | | | | | | | | | |
| DH-014.0-01.0-S Soil 8/11/2023 G 1 X X X | | | | | | | | | | | |
| DH-015.0-01.0-S Soil 8/11/2023 G 1 X X X | | | | | | | | | | | |
| DH-016.0-01.0-S Soil 8/11/2023 G 1 X X X | | | | | | | | | | | |

Total 200.7 / 6010 200.8 / 6020: 8RCRA 13PPM Texas 11 Al Sb As Ba Be B Cd Ca Cr Co Cu Fe Pb Mg Mn Mo Ni K Se Ag SiO₂ Na Sr Ti Sn U V Zn
Circle Method(s) and Metal(s) to be analyzed TCLP / SPLP 6010: 8RCRA Sb As Ba Be Cd Cr Co Cu Pb Mn Mo Ni Se Ag Ti U Hg: 1631 / 245.1 / 7470 / 7471

Notice: Signature of this document and relinquishment of samples constitutes a valid purchase order from client company to Eurofins Xenco, its affiliates and subcontractors. It assigns standard terms and conditions of service. Eurofins Xenco will be liable only for the cost of samples and shall not assume any responsibility for any losses or expenses incurred by the client if such losses are due to circumstances beyond the control of Eurofins Xenco. A minimum charge of \$85.00 will be applied to each project and a charge of \$5 for each sample submitted to Eurofins Xenco, but not analyzed. These terms will be enforced unless previously negotiated.

| | | | | | |
|------------------------------|--------------------------|--------------|------------------------------|--------------------------|--------------|
| Relinquished by: (Signature) | Received by: (Signature) | Date/Time | Relinquished by: (Signature) | Received by: (Signature) | Date/Time |
| | | 8-16-23 3:35 | | | 8/17/23 1040 |

Login Sample Receipt Checklist

Client: Trinity Oilfield Services & Rentals, LLC

Job Number: 880-32231-1

SDG Number: Lea Co., NM

Login Number: 32231

List Source: Eurofins Midland

List Number: 1

Creator: Teel, Brianna

| Question | Answer | Comment |
|--|--------|---------|
| The cooler's custody seal, if present, is intact. | N/A | |
| Sample custody seals, if present, are intact. | N/A | |
| The cooler or samples do not appear to have been compromised or tampered with. | True | |
| Samples were received on ice. | True | |
| Cooler Temperature is acceptable. | True | |
| Cooler Temperature is recorded. | True | |
| COC is present. | True | |
| COC is filled out in ink and legible. | True | |
| COC is filled out with all pertinent information. | True | |
| Is the Field Sampler's name present on COC? | True | |
| There are no discrepancies between the containers received and the COC. | True | |
| Samples are received within Holding Time (excluding tests with immediate HTs) | True | |
| Sample containers have legible labels. | True | |
| Containers are not broken or leaking. | True | |
| Sample collection date/times are provided. | True | |
| Appropriate sample containers are used. | True | |
| Sample bottles are completely filled. | True | |
| Sample Preservation Verified. | N/A | |
| There is sufficient vol. for all requested analyses, incl. any requested MS/MSDs | True | |
| Containers requiring zero headspace have no headspace or bubble is <6mm (1/4"). | N/A | |



PHONE (575) 393-2326 ° 101 E. MARLAND ° HOBBS, NM 88240

October 27, 2023

JOEL LOWRY

Etech Environmental & Safety Solutions

2617 W MARLAND

HOBBS, NM 88240

RE: DONKEY KONG CTB # 1

Enclosed are the results of analyses for samples received by the laboratory on 10/23/23 10:32.

Cardinal Laboratories is accredited through Texas NELAP under certificate number T104704398-22-15. Accreditation applies to drinking water, non-potable water and solid and chemical materials. All accredited analytes are denoted by an asterisk (*). For a complete list of accredited analytes and matrices visit the TCEQ website at www.tceq.texas.gov/field/qa/lab_accred_certif.html.

Cardinal Laboratories is accredited through the State of Colorado Department of Public Health and Environment for:

| | |
|------------------|------------------------------|
| Method EPA 552.2 | Haloacetic Acids (HAA-5) |
| Method EPA 524.2 | Total Trihalomethanes (TTHM) |
| Method EPA 524.4 | Regulated VOCs (V1, V2, V3) |

Accreditation applies to public drinking water matrices.

This report meets NELAP requirements and is made up of a cover page, analytical results, and a copy of the original chain-of-custody. If you have any questions concerning this report, please feel free to contact me.

Sincerely,

A handwritten signature in black ink, appearing to read "Mike Snyder".

Mike Snyder For Celey D. Keene

Lab Director/Quality Manager



PHONE (575) 393-2326 ° 101 E. MARLAND ° HOBBS, NM 88240

Analytical Results For:

Etech Environmental & Safety Solutions
 JOEL LOWRY
 2617 W MARLAND
 HOBBS NM, 88240
 Fax To:

| | | | |
|-------------------|----------------------|---------------------|----------------|
| Received: | 10/23/2023 | Sampling Date: | 10/19/2023 |
| Reported: | 10/27/2023 | Sampling Type: | Soil |
| Project Name: | DONKEY KONG CTB # 1 | Sampling Condition: | Cool & Intact |
| Project Number: | 19050 | Sample Received By: | Tamara Oldaker |
| Project Location: | RURAL LEA COUNTY, NM | | |

Sample ID: NW 1 (H235786-01)

| BTEx 8021B | | mg/kg | | Analyzed By: JH/ | | | | | |
|----------------|--------|-----------------|------------|------------------|------|------------|---------------|-------|-----------|
| Analyte | Result | Reporting Limit | Analyzed | Method Blank | BS | % Recovery | True Value QC | RPD | Qualifier |
| Benzene* | <0.050 | 0.050 | 10/26/2023 | ND | 1.90 | 95.1 | 2.00 | 0.123 | |
| Toluene* | <0.050 | 0.050 | 10/26/2023 | ND | 2.02 | 101 | 2.00 | 1.59 | |
| Ethylbenzene* | <0.050 | 0.050 | 10/26/2023 | ND | 2.05 | 102 | 2.00 | 1.51 | |
| Total Xylenes* | <0.150 | 0.150 | 10/26/2023 | ND | 6.22 | 104 | 6.00 | 1.34 | |
| Total BTEX | <0.300 | 0.300 | 10/26/2023 | ND | | | | | |

Surrogate: 4-Bromofluorobenzene (PID) 112 % 71.5-134

| Chloride, SM4500Cl-B | | mg/kg | | Analyzed By: AC | | | | | | |
|----------------------|--------|-----------------|------------|-----------------|-----|------------|---------------|------|-----------|--|
| Analyte | Result | Reporting Limit | Analyzed | Method Blank | BS | % Recovery | True Value QC | RPD | Qualifier | |
| Chloride | 2680 | 16.0 | 10/25/2023 | ND | 432 | 108 | 400 | 0.00 | | |

| TPH 8015M | | mg/kg | | Analyzed By: MS | | | | | |
|------------------|--------|-----------------|------------|-----------------|-----|------------|---------------|------|-----------|
| Analyte | Result | Reporting Limit | Analyzed | Method Blank | BS | % Recovery | True Value QC | RPD | Qualifier |
| GRO C6-C10* | <10.0 | 10.0 | 10/24/2023 | ND | 184 | 92.0 | 200 | 4.62 | |
| DRO >C10-C28* | <10.0 | 10.0 | 10/24/2023 | ND | 165 | 82.7 | 200 | 5.43 | |
| EXT DRO >C28-C36 | <10.0 | 10.0 | 10/24/2023 | ND | | | | | |

Surrogate: 1-Chlorooctane 87.2 % 48.2-134

Surrogate: 1-Chlorooctadecane 79.3 % 49.1-148

Cardinal Laboratories

*=Accredited Analyte

PLEASE NOTE: Liability and Damages. Cardinal's liability and client's exclusive remedy for any claim arising, whether based in contract or tort, shall be limited to the amount paid by client for analyses. All claims, including those for negligence and any other cause whatsoever shall be deemed waived unless made in writing and received by Cardinal within thirty (30) days after completion of the applicable service. In no event shall Cardinal be liable for incidental or consequential damages, including, without limitation, business interruptions, loss of use, or loss of profits incurred by client, its subsidiaries, affiliates or successors arising out of or related to the performance of the services hereunder by Cardinal, regardless of whether such claim is based upon any of the above stated reasons or otherwise. Results relate only to the samples identified above. This report shall not be reproduced except in full with written approval of Cardinal Laboratories.

Mike Snyder For Celey D. Keene, Lab Director/Quality Manager



PHONE (575) 393-2326 ° 101 E. MARLAND ° HOBBS, NM 88240

Analytical Results For:

Etech Environmental & Safety Solutions
 JOEL LOWRY
 2617 W MARLAND
 HOBBS NM, 88240
 Fax To:

Received: 10/23/2023
 Reported: 10/27/2023
 Project Name: DONKEY KONG CTB # 1
 Project Number: 19050
 Project Location: RURAL LEA COUNTY, NM

Sampling Date: 10/19/2023
 Sampling Type: Soil
 Sampling Condition: Cool & Intact
 Sample Received By: Tamara Oldaker

Sample ID: NW 2 (H235786-02)

| BTEx 8021B | | mg/kg | | Analyzed By: JH/ | | | | | |
|----------------|--------|-----------------|------------|------------------|------|------------|---------------|-------|-----------|
| Analyte | Result | Reporting Limit | Analyzed | Method Blank | BS | % Recovery | True Value QC | RPD | Qualifier |
| Benzene* | <0.050 | 0.050 | 10/26/2023 | ND | 1.90 | 95.1 | 2.00 | 0.123 | |
| Toluene* | <0.050 | 0.050 | 10/26/2023 | ND | 2.02 | 101 | 2.00 | 1.59 | |
| Ethylbenzene* | <0.050 | 0.050 | 10/26/2023 | ND | 2.05 | 102 | 2.00 | 1.51 | |
| Total Xylenes* | <0.150 | 0.150 | 10/26/2023 | ND | 6.22 | 104 | 6.00 | 1.34 | |
| Total BTEX | <0.300 | 0.300 | 10/26/2023 | ND | | | | | |

Surrogate: 4-Bromofluorobenzene (PID) 115 % 71.5-134

| Chloride, SM4500Cl-B | | mg/kg | | Analyzed By: AC | | | | | |
|----------------------|--------|-----------------|------------|-----------------|-----|------------|---------------|------|-----------|
| Analyte | Result | Reporting Limit | Analyzed | Method Blank | BS | % Recovery | True Value QC | RPD | Qualifier |
| Chloride | 96.0 | 16.0 | 10/25/2023 | ND | 432 | 108 | 400 | 0.00 | |

| TPH 8015M | | mg/kg | | Analyzed By: MS | | | | | |
|------------------|--------|-----------------|------------|-----------------|-----|------------|---------------|------|-----------|
| Analyte | Result | Reporting Limit | Analyzed | Method Blank | BS | % Recovery | True Value QC | RPD | Qualifier |
| GRO C6-C10* | <10.0 | 10.0 | 10/24/2023 | ND | 184 | 92.0 | 200 | 4.62 | |
| DRO >C10-C28* | 31.9 | 10.0 | 10/24/2023 | ND | 165 | 82.7 | 200 | 5.43 | |
| EXT DRO >C28-C36 | <10.0 | 10.0 | 10/24/2023 | ND | | | | | |

Surrogate: 1-Chlorooctane 86.2 % 48.2-134

Surrogate: 1-Chlorooctadecane 79.4 % 49.1-148

Cardinal Laboratories

*=Accredited Analyte

PLEASE NOTE: Liability and Damages. Cardinal's liability and client's exclusive remedy for any claim arising, whether based in contract or tort, shall be limited to the amount paid by client for analyses. All claims, including those for negligence and any other cause whatsoever shall be deemed waived unless made in writing and received by Cardinal within thirty (30) days after completion of the applicable service. In no event shall Cardinal be liable for incidental or consequential damages, including, without limitation, business interruptions, loss of use, or loss of profits incurred by client, its subsidiaries, affiliates or successors arising out of or related to the performance of the services hereunder by Cardinal, regardless of whether such claim is based upon any of the above stated reasons or otherwise. Results relate only to the samples identified above. This report shall not be reproduced except in full with written approval of Cardinal Laboratories.

Mike Snyder For Celey D. Keene, Lab Director/Quality Manager



PHONE (575) 393-2326 ° 101 E. MARLAND ° HOBBS, NM 88240

Analytical Results For:

Etech Environmental & Safety Solutions
 JOEL LOWRY
 2617 W MARLAND
 HOBBS NM, 88240
 Fax To:

Received: 10/23/2023
 Reported: 10/27/2023
 Project Name: DONKEY KONG CTB # 1
 Project Number: 19050
 Project Location: RURAL LEA COUNTY, NM

Sampling Date: 10/20/2023
 Sampling Type: Soil
 Sampling Condition: Cool & Intact
 Sample Received By: Tamara Oldaker

Sample ID: NW 3 (H235786-03)

| BTEx 8021B | | | mg/kg | | Analyzed By: JH/ | | | | |
|----------------|--------|-----------------|------------|--------------|------------------|------------|---------------|-------|-----------|
| Analyte | Result | Reporting Limit | Analyzed | Method Blank | BS | % Recovery | True Value QC | RPD | Qualifier |
| Benzene* | <0.050 | 0.050 | 10/26/2023 | ND | 1.90 | 95.1 | 2.00 | 0.123 | |
| Toluene* | <0.050 | 0.050 | 10/26/2023 | ND | 2.02 | 101 | 2.00 | 1.59 | |
| Ethylbenzene* | <0.050 | 0.050 | 10/26/2023 | ND | 2.05 | 102 | 2.00 | 1.51 | |
| Total Xylenes* | <0.150 | 0.150 | 10/26/2023 | ND | 6.22 | 104 | 6.00 | 1.34 | |
| Total BTEX | <0.300 | 0.300 | 10/26/2023 | ND | | | | | |

Surrogate: 4-Bromofluorobenzene (PID) 114 % 71.5-134

| Chloride, SM4500Cl-B | | mg/kg | | Analyzed By: AC | | | | | |
|----------------------|--------|-----------------|------------|-----------------|-----|------------|---------------|------|-----------|
| Analyte | Result | Reporting Limit | Analyzed | Method Blank | BS | % Recovery | True Value QC | RPD | Qualifier |
| Chloride | 672 | 16.0 | 10/25/2023 | ND | 384 | 96.0 | 400 | 0.00 | |

| TPH 8015M | | mg/kg | | Analyzed By: MS | | | | | |
|------------------|--------|-----------------|------------|-----------------|-----|------------|---------------|------|-----------|
| Analyte | Result | Reporting Limit | Analyzed | Method Blank | BS | % Recovery | True Value QC | RPD | Qualifier |
| GRO C6-C10* | <10.0 | 10.0 | 10/24/2023 | ND | 184 | 92.0 | 200 | 4.62 | |
| DRO >C10-C28* | 210 | 10.0 | 10/24/2023 | ND | 165 | 82.7 | 200 | 5.43 | |
| EXT DRO >C28-C36 | 44.4 | 10.0 | 10/24/2023 | ND | | | | | |

Surrogate: 1-Chlorooctane 85.2 % 48.2-134

Surrogate: 1-Chlorooctadecane 68.5 % 49.1-148

Cardinal Laboratories

*=Accredited Analyte

PLEASE NOTE: Liability and Damages. Cardinal's liability and client's exclusive remedy for any claim arising, whether based in contract or tort, shall be limited to the amount paid by client for analyses. All claims, including those for negligence and any other cause whatsoever shall be deemed waived unless made in writing and received by Cardinal within thirty (30) days after completion of the applicable service. In no event shall Cardinal be liable for incidental or consequential damages, including, without limitation, business interruptions, loss of use, or loss of profits incurred by client, its subsidiaries, affiliates or successors arising out of or related to the performance of the services hereunder by Cardinal, regardless of whether such claim is based upon any of the above stated reasons or otherwise. Results relate only to the samples identified above. This report shall not be reproduced except in full with written approval of Cardinal Laboratories.

Mike Snyder For Celey D. Keene, Lab Director/Quality Manager



PHONE (575) 393-2326 ° 101 E. MARLAND ° HOBBS, NM 88240

Analytical Results For:

Etech Environmental & Safety Solutions
 JOEL LOWRY
 2617 W MARLAND
 HOBBS NM, 88240
 Fax To:

Received: 10/23/2023
 Reported: 10/27/2023
 Project Name: DONKEY KONG CTB # 1
 Project Number: 19050
 Project Location: RURAL LEA COUNTY, NM

Sampling Date: 10/20/2023
 Sampling Type: Soil
 Sampling Condition: Cool & Intact
 Sample Received By: Tamara Oldaker

Sample ID: NW 4 (H235786-04)

| BTEx 8021B | | mg/kg | | Analyzed By: JH/ | | | | | | |
|----------------|--------|-----------------|------------|------------------|------|------------|---------------|-------|-----------|--|
| Analyte | Result | Reporting Limit | Analyzed | Method Blank | BS | % Recovery | True Value QC | RPD | Qualifier | |
| Benzene* | <0.050 | 0.050 | 10/26/2023 | ND | 1.90 | 95.1 | 2.00 | 0.123 | | |
| Toluene* | <0.050 | 0.050 | 10/26/2023 | ND | 2.02 | 101 | 2.00 | 1.59 | | |
| Ethylbenzene* | <0.050 | 0.050 | 10/26/2023 | ND | 2.05 | 102 | 2.00 | 1.51 | | |
| Total Xylenes* | <0.150 | 0.150 | 10/26/2023 | ND | 6.22 | 104 | 6.00 | 1.34 | | |
| Total BTEx | <0.300 | 0.300 | 10/26/2023 | ND | | | | | | |

Surrogate: 4-Bromofluorobenzene (PID) 115 % 71.5-134

| Chloride, SM4500CI-B | | mg/kg | | Analyzed By: AC | | | | | | |
|----------------------|--------|-----------------|------------|-----------------|-----|------------|---------------|------|-----------|--|
| Analyte | Result | Reporting Limit | Analyzed | Method Blank | BS | % Recovery | True Value QC | RPD | Qualifier | |
| Chloride | 320 | 16.0 | 10/25/2023 | ND | 384 | 96.0 | 400 | 0.00 | | |

| TPH 8015M | | mg/kg | | Analyzed By: MS | | | | | |
|------------------|--------|-----------------|------------|-----------------|-----|------------|---------------|------|-----------|
| Analyte | Result | Reporting Limit | Analyzed | Method Blank | BS | % Recovery | True Value QC | RPD | Qualifier |
| GRO C6-C10* | <10.0 | 10.0 | 10/24/2023 | ND | 184 | 92.0 | 200 | 4.62 | |
| DRO >C10-C28* | 377 | 10.0 | 10/24/2023 | ND | 165 | 82.7 | 200 | 5.43 | |
| EXT DRO >C28-C36 | 148 | 10.0 | 10/24/2023 | ND | | | | | |

Surrogate: 1-Chlorooctane 84.0 % 48.2-134

Surrogate: 1-Chlorooctadecane 96.1 % 49.1-148

Cardinal Laboratories

*=Accredited Analyte

PLEASE NOTE: Liability and Damages. Cardinal's liability and client's exclusive remedy for any claim arising, whether based in contract or tort, shall be limited to the amount paid by client for analyses. All claims, including those for negligence and any other cause whatsoever shall be deemed waived unless made in writing and received by Cardinal within thirty (30) days after completion of the applicable service. In no event shall Cardinal be liable for incidental or consequential damages, including, without limitation, business interruptions, loss of use, or loss of profits incurred by client, its subsidiaries, affiliates or successors arising out of or related to the performance of the services hereunder by Cardinal, regardless of whether such claim is based upon any of the above stated reasons or otherwise. Results relate only to the samples identified above. This report shall not be reproduced except in full with written approval of Cardinal Laboratories.

Mike Snyder For Celey D. Keene, Lab Director/Quality Manager



PHONE (575) 393-2326 ° 101 E. MARLAND ° HOBBS, NM 88240

Analytical Results For:

Etech Environmental & Safety Solutions
 JOEL LOWRY
 2617 W MARLAND
 HOBBS NM, 88240
 Fax To:

Received: 10/23/2023
 Reported: 10/27/2023
 Project Name: DONKEY KONG CTB # 1
 Project Number: 19050
 Project Location: RURAL LEA COUNTY, NM

Sampling Date: 10/20/2023
 Sampling Type: Soil
 Sampling Condition: Cool & Intact
 Sample Received By: Tamara Oldaker

Sample ID: NW 5 (H235786-05)

| BTEx 8021B | | mg/kg | | Analyzed By: JH/ | | | | | |
|----------------|--------|-----------------|------------|------------------|------|------------|---------------|-------|-----------|
| Analyte | Result | Reporting Limit | Analyzed | Method Blank | BS | % Recovery | True Value QC | RPD | Qualifier |
| Benzene* | <0.050 | 0.050 | 10/26/2023 | ND | 1.90 | 95.1 | 2.00 | 0.123 | |
| Toluene* | <0.050 | 0.050 | 10/26/2023 | ND | 2.02 | 101 | 2.00 | 1.59 | |
| Ethylbenzene* | <0.050 | 0.050 | 10/26/2023 | ND | 2.05 | 102 | 2.00 | 1.51 | |
| Total Xylenes* | <0.150 | 0.150 | 10/26/2023 | ND | 6.22 | 104 | 6.00 | 1.34 | |
| Total BTEX | <0.300 | 0.300 | 10/26/2023 | ND | | | | | |

Surrogate: 4-Bromofluorobenzene (PID) 115 % 71.5-134

| Chloride, SM4500Cl-B | | mg/kg | | Analyzed By: AC | | | | | |
|----------------------|--------|-----------------|------------|-----------------|-----|------------|---------------|------|-----------|
| Analyte | Result | Reporting Limit | Analyzed | Method Blank | BS | % Recovery | True Value QC | RPD | Qualifier |
| Chloride | 272 | 16.0 | 10/25/2023 | ND | 384 | 96.0 | 400 | 0.00 | |

| TPH 8015M | | mg/kg | | Analyzed By: MS | | | | | |
|------------------|--------|-----------------|------------|-----------------|-----|------------|---------------|------|-----------|
| Analyte | Result | Reporting Limit | Analyzed | Method Blank | BS | % Recovery | True Value QC | RPD | Qualifier |
| GRO C6-C10* | <10.0 | 10.0 | 10/24/2023 | ND | 184 | 92.0 | 200 | 4.62 | |
| DRO >C10-C28* | 160 | 10.0 | 10/24/2023 | ND | 165 | 82.7 | 200 | 5.43 | |
| EXT DRO >C28-C36 | 166 | 10.0 | 10/24/2023 | ND | | | | | |

Surrogate: 1-Chlorooctane 79.3 % 48.2-134

Surrogate: 1-Chlorooctadecane 72.8 % 49.1-148

Cardinal Laboratories

*=Accredited Analyte

PLEASE NOTE: Liability and Damages. Cardinal's liability and client's exclusive remedy for any claim arising, whether based in contract or tort, shall be limited to the amount paid by client for analyses. All claims, including those for negligence and any other cause whatsoever shall be deemed waived unless made in writing and received by Cardinal within thirty (30) days after completion of the applicable service. In no event shall Cardinal be liable for incidental or consequential damages, including, without limitation, business interruptions, loss of use, or loss of profits incurred by client, its subsidiaries, affiliates or successors arising out of or related to the performance of the services hereunder by Cardinal, regardless of whether such claim is based upon any of the above stated reasons or otherwise. Results relate only to the samples identified above. This report shall not be reproduced except in full with written approval of Cardinal Laboratories.

Mike Snyder For Celey D. Keene, Lab Director/Quality Manager



PHONE (575) 393-2326 ° 101 E. MARLAND ° HOBBS, NM 88240

Analytical Results For:

Etech Environmental & Safety Solutions
 JOEL LOWRY
 2617 W MARLAND
 HOBBS NM, 88240
 Fax To:

Received: 10/23/2023
 Reported: 10/27/2023
 Project Name: DONKEY KONG CTB # 1
 Project Number: 19050
 Project Location: RURAL LEA COUNTY, NM

Sampling Date: 10/20/2023
 Sampling Type: Soil
 Sampling Condition: Cool & Intact
 Sample Received By: Tamara Oldaker

Sample ID: NW 6 (H235786-06)

| BTEx 8021B | | | mg/kg | | Analyzed By: JH/ | | | | |
|----------------|--------|-----------------|------------|--------------|------------------|------------|---------------|-------|-----------|
| Analyte | Result | Reporting Limit | Analyzed | Method Blank | BS | % Recovery | True Value QC | RPD | Qualifier |
| Benzene* | <0.050 | 0.050 | 10/26/2023 | ND | 1.90 | 95.1 | 2.00 | 0.123 | |
| Toluene* | <0.050 | 0.050 | 10/26/2023 | ND | 2.02 | 101 | 2.00 | 1.59 | |
| Ethylbenzene* | <0.050 | 0.050 | 10/26/2023 | ND | 2.05 | 102 | 2.00 | 1.51 | |
| Total Xylenes* | <0.150 | 0.150 | 10/26/2023 | ND | 6.22 | 104 | 6.00 | 1.34 | |
| Total BTEX | <0.300 | 0.300 | 10/26/2023 | ND | | | | | |

Surrogate: 4-Bromofluorobenzene (PID) 114 % 71.5-134

| Chloride, SM4500Cl-B | | mg/kg | | Analyzed By: AC | | | | | |
|----------------------|--------|-----------------|------------|-----------------|-----|------------|---------------|------|-----------|
| Analyte | Result | Reporting Limit | Analyzed | Method Blank | BS | % Recovery | True Value QC | RPD | Qualifier |
| Chloride | 736 | 16.0 | 10/25/2023 | ND | 384 | 96.0 | 400 | 0.00 | |

| TPH 8015M | | mg/kg | | Analyzed By: MS | | | | | |
|------------------|--------|-----------------|------------|-----------------|-----|------------|---------------|------|-----------|
| Analyte | Result | Reporting Limit | Analyzed | Method Blank | BS | % Recovery | True Value QC | RPD | Qualifier |
| GRO C6-C10* | <10.0 | 10.0 | 10/24/2023 | ND | 184 | 92.0 | 200 | 4.62 | |
| DRO >C10-C28* | 39.3 | 10.0 | 10/24/2023 | ND | 165 | 82.7 | 200 | 5.43 | |
| EXT DRO >C28-C36 | 68.7 | 10.0 | 10/24/2023 | ND | | | | | |

Surrogate: 1-Chlorooctane 72.6 % 48.2-134

Surrogate: 1-Chlorooctadecane 64.6 % 49.1-148

Cardinal Laboratories

*=Accredited Analyte

PLEASE NOTE: Liability and Damages. Cardinal's liability and client's exclusive remedy for any claim arising, whether based in contract or tort, shall be limited to the amount paid by client for analyses. All claims, including those for negligence and any other cause whatsoever shall be deemed waived unless made in writing and received by Cardinal within thirty (30) days after completion of the applicable service. In no event shall Cardinal be liable for incidental or consequential damages, including, without limitation, business interruptions, loss of use, or loss of profits incurred by client, its subsidiaries, affiliates or successors arising out of or related to the performance of the services hereunder by Cardinal, regardless of whether such claim is based upon any of the above stated reasons or otherwise. Results relate only to the samples identified above. This report shall not be reproduced except in full with written approval of Cardinal Laboratories.

Mike Snyder For Celey D. Keene, Lab Director/Quality Manager



PHONE (575) 393-2326 ° 101 E. MARLAND ° HOBBS, NM 88240

Analytical Results For:

Etech Environmental & Safety Solutions
 JOEL LOWRY
 2617 W MARLAND
 HOBBS NM, 88240
 Fax To:

Received: 10/23/2023
 Reported: 10/27/2023
 Project Name: DONKEY KONG CTB # 1
 Project Number: 19050
 Project Location: RURAL LEA COUNTY, NM

Sampling Date: 10/19/2023
 Sampling Type: Soil
 Sampling Condition: Cool & Intact
 Sample Received By: Tamara Oldaker

Sample ID: SW 1 (H235786-07)

| BTEx 8021B | | mg/kg | | Analyzed By: JH/ | | | | | | |
|----------------|--------|-----------------|------------|------------------|------|------------|---------------|-------|-----------|--|
| Analyte | Result | Reporting Limit | Analyzed | Method Blank | BS | % Recovery | True Value QC | RPD | Qualifier | |
| Benzene* | <0.050 | 0.050 | 10/26/2023 | ND | 1.90 | 95.1 | 2.00 | 0.123 | | |
| Toluene* | <0.050 | 0.050 | 10/26/2023 | ND | 2.02 | 101 | 2.00 | 1.59 | | |
| Ethylbenzene* | <0.050 | 0.050 | 10/26/2023 | ND | 2.05 | 102 | 2.00 | 1.51 | | |
| Total Xylenes* | <0.150 | 0.150 | 10/26/2023 | ND | 6.22 | 104 | 6.00 | 1.34 | | |
| Total BTEX | <0.300 | 0.300 | 10/26/2023 | ND | | | | | | |

Surrogate: 4-Bromofluorobenzene (PID) 114 % 71.5-134

| Chloride, SM4500Cl-B | | mg/kg | | Analyzed By: AC | | | | | | |
|----------------------|--------|-----------------|------------|-----------------|-----|------------|---------------|------|-----------|--|
| Analyte | Result | Reporting Limit | Analyzed | Method Blank | BS | % Recovery | True Value QC | RPD | Qualifier | |
| Chloride | 1490 | 16.0 | 10/25/2023 | ND | 384 | 96.0 | 400 | 0.00 | | |

| TPH 8015M | | mg/kg | | Analyzed By: MS | | | | | |
|------------------|--------|-----------------|------------|-----------------|-----|------------|---------------|------|-----------|
| Analyte | Result | Reporting Limit | Analyzed | Method Blank | BS | % Recovery | True Value QC | RPD | Qualifier |
| GRO C6-C10* | <10.0 | 10.0 | 10/24/2023 | ND | 184 | 92.0 | 200 | 4.62 | |
| DRO >C10-C28* | 97.5 | 10.0 | 10/24/2023 | ND | 165 | 82.7 | 200 | 5.43 | |
| EXT DRO >C28-C36 | <10.0 | 10.0 | 10/24/2023 | ND | | | | | |

Surrogate: 1-Chlorooctane 84.3 % 48.2-134

Surrogate: 1-Chlorooctadecane 81.5 % 49.1-148

Cardinal Laboratories

*=Accredited Analyte

PLEASE NOTE: Liability and Damages. Cardinal's liability and client's exclusive remedy for any claim arising, whether based in contract or tort, shall be limited to the amount paid by client for analyses. All claims, including those for negligence and any other cause whatsoever shall be deemed waived unless made in writing and received by Cardinal within thirty (30) days after completion of the applicable service. In no event shall Cardinal be liable for incidental or consequential damages, including, without limitation, business interruptions, loss of use, or loss of profits incurred by client, its subsidiaries, affiliates or successors arising out of or related to the performance of the services hereunder by Cardinal, regardless of whether such claim is based upon any of the above stated reasons or otherwise. Results relate only to the samples identified above. This report shall not be reproduced except in full with written approval of Cardinal Laboratories.

Mike Snyder For Celey D. Keene, Lab Director/Quality Manager



PHONE (575) 393-2326 ° 101 E. MARLAND ° HOBBS, NM 88240

Analytical Results For:

Etech Environmental & Safety Solutions
 JOEL LOWRY
 2617 W MARLAND
 HOBBS NM, 88240
 Fax To:

Received: 10/23/2023
 Reported: 10/27/2023
 Project Name: DONKEY KONG CTB # 1
 Project Number: 19050
 Project Location: RURAL LEA COUNTY, NM

Sampling Date: 10/19/2023
 Sampling Type: Soil
 Sampling Condition: Cool & Intact
 Sample Received By: Tamara Oldaker

Sample ID: SW 2 (H235786-08)

| BTX 8021B | | mg/kg | | Analyzed By: JH/ | | | | | |
|----------------|--------|-----------------|------------|------------------|------|------------|---------------|--------|-----------|
| Analyte | Result | Reporting Limit | Analyzed | Method Blank | BS | % Recovery | True Value QC | RPD | Qualifier |
| Benzene* | <0.050 | 0.050 | 10/26/2023 | ND | 1.89 | 94.4 | 2.00 | 0.0833 | |
| Toluene* | <0.050 | 0.050 | 10/26/2023 | ND | 2.12 | 106 | 2.00 | 3.61 | |
| Ethylbenzene* | <0.050 | 0.050 | 10/26/2023 | ND | 2.12 | 106 | 2.00 | 6.13 | |
| Total Xylenes* | <0.150 | 0.150 | 10/26/2023 | ND | 6.33 | 106 | 6.00 | 8.18 | |
| Total BTX | <0.300 | 0.300 | 10/26/2023 | ND | | | | | |

Surrogate: 4-Bromofluorobenzene (PID) 112 % 71.5-134

| Chloride, SM4500CI-B | | mg/kg | | Analyzed By: AC | | | | | | |
|----------------------|--------|-----------------|------------|-----------------|-----|------------|---------------|------|-----------|--|
| Analyte | Result | Reporting Limit | Analyzed | Method Blank | BS | % Recovery | True Value QC | RPD | Qualifier | |
| Chloride | 128 | 16.0 | 10/25/2023 | ND | 384 | 96.0 | 400 | 0.00 | | |

| TPH 8015M | | mg/kg | | Analyzed By: MS | | | | | |
|------------------|--------|-----------------|------------|-----------------|-----|------------|---------------|------|-----------|
| Analyte | Result | Reporting Limit | Analyzed | Method Blank | BS | % Recovery | True Value QC | RPD | Qualifier |
| GRO C6-C10* | <10.0 | 10.0 | 10/24/2023 | ND | 184 | 92.0 | 200 | 4.62 | |
| DRO >C10-C28* | <10.0 | 10.0 | 10/24/2023 | ND | 165 | 82.7 | 200 | 5.43 | |
| EXT DRO >C28-C36 | <10.0 | 10.0 | 10/24/2023 | ND | | | | | |

Surrogate: 1-Chlorooctane 72.3 % 48.2-134

Surrogate: 1-Chlorooctadecane 66.1 % 49.1-148

Cardinal Laboratories

*=Accredited Analyte

PLEASE NOTE: Liability and Damages. Cardinal's liability and client's exclusive remedy for any claim arising, whether based in contract or tort, shall be limited to the amount paid by client for analyses. All claims, including those for negligence and any other cause whatsoever shall be deemed waived unless made in writing and received by Cardinal within thirty (30) days after completion of the applicable service. In no event shall Cardinal be liable for incidental or consequential damages, including, without limitation, business interruptions, loss of use, or loss of profits incurred by client, its subsidiaries, affiliates or successors arising out of or related to the performance of the services hereunder by Cardinal, regardless of whether such claim is based upon any of the above stated reasons or otherwise. Results relate only to the samples identified above. This report shall not be reproduced except in full with written approval of Cardinal Laboratories.

Mike Snyder For Celey D. Keene, Lab Director/Quality Manager



PHONE (575) 393-2326 ° 101 E. MARLAND ° HOBBS, NM 88240

Analytical Results For:

Etech Environmental & Safety Solutions
 JOEL LOWRY
 2617 W MARLAND
 HOBBS NM, 88240
 Fax To:

Received: 10/23/2023
 Reported: 10/27/2023
 Project Name: DONKEY KONG CTB # 1
 Project Number: 19050
 Project Location: RURAL LEA COUNTY, NM

Sampling Date: 10/20/2023
 Sampling Type: Soil
 Sampling Condition: Cool & Intact
 Sample Received By: Tamara Oldaker

Sample ID: SW 3 (H235786-09)

| BTEx 8021B | | mg/kg | | Analyzed By: JH/ | | | | | |
|----------------|--------|-----------------|------------|------------------|------|------------|---------------|--------|-----------|
| Analyte | Result | Reporting Limit | Analyzed | Method Blank | BS | % Recovery | True Value QC | RPD | Qualifier |
| Benzene* | <0.050 | 0.050 | 10/26/2023 | ND | 1.89 | 94.4 | 2.00 | 0.0833 | |
| Toluene* | <0.050 | 0.050 | 10/26/2023 | ND | 2.12 | 106 | 2.00 | 3.61 | |
| Ethylbenzene* | <0.050 | 0.050 | 10/26/2023 | ND | 2.12 | 106 | 2.00 | 6.13 | |
| Total Xylenes* | <0.150 | 0.150 | 10/26/2023 | ND | 6.33 | 106 | 6.00 | 8.18 | |
| Total BTEX | <0.300 | 0.300 | 10/26/2023 | ND | | | | | |

Surrogate: 4-Bromofluorobenzene (PID) 115 % 71.5-134

| Chloride, SM4500Cl-B | | mg/kg | | Analyzed By: AC | | | | | |
|----------------------|--------|-----------------|------------|-----------------|-----|------------|---------------|------|-----------|
| Analyte | Result | Reporting Limit | Analyzed | Method Blank | BS | % Recovery | True Value QC | RPD | Qualifier |
| Chloride | 80.0 | 16.0 | 10/25/2023 | ND | 384 | 96.0 | 400 | 0.00 | |

| TPH 8015M | | mg/kg | | Analyzed By: MS | | | | | |
|------------------|--------|-----------------|------------|-----------------|-----|------------|---------------|------|-----------|
| Analyte | Result | Reporting Limit | Analyzed | Method Blank | BS | % Recovery | True Value QC | RPD | Qualifier |
| GRO C6-C10* | <10.0 | 10.0 | 10/24/2023 | ND | 184 | 92.0 | 200 | 4.62 | |
| DRO >C10-C28* | <10.0 | 10.0 | 10/24/2023 | ND | 165 | 82.7 | 200 | 5.43 | |
| EXT DRO >C28-C36 | <10.0 | 10.0 | 10/24/2023 | ND | | | | | |

Surrogate: 1-Chlorooctane 80.5 % 48.2-134

Surrogate: 1-Chlorooctadecane 72.7 % 49.1-148

Cardinal Laboratories

*=Accredited Analyte

PLEASE NOTE: Liability and Damages. Cardinal's liability and client's exclusive remedy for any claim arising, whether based in contract or tort, shall be limited to the amount paid by client for analyses. All claims, including those for negligence and any other cause whatsoever shall be deemed waived unless made in writing and received by Cardinal within thirty (30) days after completion of the applicable service. In no event shall Cardinal be liable for incidental or consequential damages, including, without limitation, business interruptions, loss of use, or loss of profits incurred by client, its subsidiaries, affiliates or successors arising out of or related to the performance of the services hereunder by Cardinal, regardless of whether such claim is based upon any of the above stated reasons or otherwise. Results relate only to the samples identified above. This report shall not be reproduced except in full with written approval of Cardinal Laboratories.

Mike Snyder For Celey D. Keene, Lab Director/Quality Manager



PHONE (575) 393-2326 ° 101 E. MARLAND ° HOBBS, NM 88240

Analytical Results For:

Etech Environmental & Safety Solutions
 JOEL LOWRY
 2617 W MARLAND
 HOBBS NM, 88240
 Fax To:

Received: 10/23/2023
 Reported: 10/27/2023
 Project Name: DONKEY KONG CTB # 1
 Project Number: 19050
 Project Location: RURAL LEA COUNTY, NM

Sampling Date: 10/20/2023
 Sampling Type: Soil
 Sampling Condition: Cool & Intact
 Sample Received By: Tamara Oldaker

Sample ID: SW 4 (H235786-10)

| BTEx 8021B | | mg/kg | | Analyzed By: JH/ | | | | | |
|----------------|--------|-----------------|------------|------------------|------|------------|---------------|--------|-----------|
| Analyte | Result | Reporting Limit | Analyzed | Method Blank | BS | % Recovery | True Value QC | RPD | Qualifier |
| Benzene* | <0.050 | 0.050 | 10/26/2023 | ND | 1.89 | 94.4 | 2.00 | 0.0833 | |
| Toluene* | <0.050 | 0.050 | 10/26/2023 | ND | 2.12 | 106 | 2.00 | 3.61 | |
| Ethylbenzene* | <0.050 | 0.050 | 10/26/2023 | ND | 2.12 | 106 | 2.00 | 6.13 | |
| Total Xylenes* | <0.150 | 0.150 | 10/26/2023 | ND | 6.33 | 106 | 6.00 | 8.18 | |
| Total BTEX | <0.300 | 0.300 | 10/26/2023 | ND | | | | | |

Surrogate: 4-Bromofluorobenzene (PID) 114 % 71.5-134

| Chloride, SM4500Cl-B | | mg/kg | | Analyzed By: AC | | | | | |
|----------------------|--------|-----------------|------------|-----------------|-----|------------|---------------|------|-----------|
| Analyte | Result | Reporting Limit | Analyzed | Method Blank | BS | % Recovery | True Value QC | RPD | Qualifier |
| Chloride | 320 | 16.0 | 10/25/2023 | ND | 384 | 96.0 | 400 | 0.00 | |

| TPH 8015M | | mg/kg | | Analyzed By: MS | | | | | |
|------------------|--------|-----------------|------------|-----------------|-----|------------|---------------|------|-----------|
| Analyte | Result | Reporting Limit | Analyzed | Method Blank | BS | % Recovery | True Value QC | RPD | Qualifier |
| GRO C6-C10* | <10.0 | 10.0 | 10/24/2023 | ND | 184 | 92.0 | 200 | 4.62 | |
| DRO >C10-C28* | 46.7 | 10.0 | 10/24/2023 | ND | 165 | 82.7 | 200 | 5.43 | |
| EXT DRO >C28-C36 | 12.4 | 10.0 | 10/24/2023 | ND | | | | | |

Surrogate: 1-Chlorooctane 75.5 % 48.2-134

Surrogate: 1-Chlorooctadecane 71.0 % 49.1-148

Cardinal Laboratories

*=Accredited Analyte

PLEASE NOTE: Liability and Damages. Cardinal's liability and client's exclusive remedy for any claim arising, whether based in contract or tort, shall be limited to the amount paid by client for analyses. All claims, including those for negligence and any other cause whatsoever shall be deemed waived unless made in writing and received by Cardinal within thirty (30) days after completion of the applicable service. In no event shall Cardinal be liable for incidental or consequential damages, including, without limitation, business interruptions, loss of use, or loss of profits incurred by client, its subsidiaries, affiliates or successors arising out of or related to the performance of the services hereunder by Cardinal, regardless of whether such claim is based upon any of the above stated reasons or otherwise. Results relate only to the samples identified above. This report shall not be reproduced except in full with written approval of Cardinal Laboratories.

Mike Snyder For Celey D. Keene, Lab Director/Quality Manager



PHONE (575) 393-2326 ° 101 E. MARLAND ° HOBBS, NM 88240

Analytical Results For:

Etech Environmental & Safety Solutions
 JOEL LOWRY
 2617 W MARLAND
 HOBBS NM, 88240
 Fax To:

Received: 10/23/2023
 Reported: 10/27/2023
 Project Name: DONKEY KONG CTB # 1
 Project Number: 19050
 Project Location: RURAL LEA COUNTY, NM

Sampling Date: 10/20/2023
 Sampling Type: Soil
 Sampling Condition: Cool & Intact
 Sample Received By: Tamara Oldaker

Sample ID: SW 5 (H235786-11)

| BTEx 8021B | | mg/kg | | Analyzed By: JH/ | | | | | |
|----------------|--------|-----------------|------------|------------------|------|------------|---------------|--------|-----------|
| Analyte | Result | Reporting Limit | Analyzed | Method Blank | BS | % Recovery | True Value QC | RPD | Qualifier |
| Benzene* | <0.050 | 0.050 | 10/26/2023 | ND | 1.89 | 94.4 | 2.00 | 0.0833 | |
| Toluene* | <0.050 | 0.050 | 10/26/2023 | ND | 2.12 | 106 | 2.00 | 3.61 | |
| Ethylbenzene* | <0.050 | 0.050 | 10/26/2023 | ND | 2.12 | 106 | 2.00 | 6.13 | |
| Total Xylenes* | <0.150 | 0.150 | 10/26/2023 | ND | 6.33 | 106 | 6.00 | 8.18 | |
| Total BTEX | <0.300 | 0.300 | 10/26/2023 | ND | | | | | |

Surrogate: 4-Bromofluorobenzene (PID) 114 % 71.5-134

| Chloride, SM4500Cl-B | | mg/kg | | Analyzed By: AC | | | | | |
|----------------------|--------|-----------------|------------|-----------------|-----|------------|---------------|------|-----------|
| Analyte | Result | Reporting Limit | Analyzed | Method Blank | BS | % Recovery | True Value QC | RPD | Qualifier |
| Chloride | 2240 | 16.0 | 10/25/2023 | ND | 384 | 96.0 | 400 | 0.00 | |

| TPH 8015M | | mg/kg | | Analyzed By: MS | | | | | |
|------------------|--------|-----------------|------------|-----------------|-----|------------|---------------|------|-----------|
| Analyte | Result | Reporting Limit | Analyzed | Method Blank | BS | % Recovery | True Value QC | RPD | Qualifier |
| GRO C6-C10* | <10.0 | 10.0 | 10/24/2023 | ND | 184 | 92.0 | 200 | 4.62 | |
| DRO >C10-C28* | 38.6 | 10.0 | 10/24/2023 | ND | 165 | 82.7 | 200 | 5.43 | |
| EXT DRO >C28-C36 | <10.0 | 10.0 | 10/24/2023 | ND | | | | | |

Surrogate: 1-Chlorooctane 75.5 % 48.2-134

Surrogate: 1-Chlorooctadecane 69.6 % 49.1-148

Cardinal Laboratories

*=Accredited Analyte

PLEASE NOTE: Liability and Damages. Cardinal's liability and client's exclusive remedy for any claim arising, whether based in contract or tort, shall be limited to the amount paid by client for analyses. All claims, including those for negligence and any other cause whatsoever shall be deemed waived unless made in writing and received by Cardinal within thirty (30) days after completion of the applicable service. In no event shall Cardinal be liable for incidental or consequential damages, including, without limitation, business interruptions, loss of use, or loss of profits incurred by client, its subsidiaries, affiliates or successors arising out of or related to the performance of the services hereunder by Cardinal, regardless of whether such claim is based upon any of the above stated reasons or otherwise. Results relate only to the samples identified above. This report shall not be reproduced except in full with written approval of Cardinal Laboratories.

Mike Snyder For Celey D. Keene, Lab Director/Quality Manager



PHONE (575) 393-2326 ° 101 E. MARLAND ° HOBBS, NM 88240

Analytical Results For:

Etech Environmental & Safety Solutions
 JOEL LOWRY
 2617 W MARLAND
 HOBBS NM, 88240
 Fax To:

Received: 10/23/2023
 Reported: 10/27/2023
 Project Name: DONKEY KONG CTB # 1
 Project Number: 19050
 Project Location: RURAL LEA COUNTY, NM

Sampling Date: 10/20/2023
 Sampling Type: Soil
 Sampling Condition: Cool & Intact
 Sample Received By: Tamara Oldaker

Sample ID: SW 6 (H235786-12)

| BTEx 8021B | | mg/kg | | Analyzed By: JH/ | | | | | |
|----------------|--------|-----------------|------------|------------------|------|------------|---------------|--------|-----------|
| Analyte | Result | Reporting Limit | Analyzed | Method Blank | BS | % Recovery | True Value QC | RPD | Qualifier |
| Benzene* | <0.050 | 0.050 | 10/26/2023 | ND | 1.89 | 94.4 | 2.00 | 0.0833 | |
| Toluene* | <0.050 | 0.050 | 10/26/2023 | ND | 2.12 | 106 | 2.00 | 3.61 | |
| Ethylbenzene* | <0.050 | 0.050 | 10/26/2023 | ND | 2.12 | 106 | 2.00 | 6.13 | |
| Total Xylenes* | <0.150 | 0.150 | 10/26/2023 | ND | 6.33 | 106 | 6.00 | 8.18 | |
| Total BTEX | <0.300 | 0.300 | 10/26/2023 | ND | | | | | |

Surrogate: 4-Bromofluorobenzene (PID) 112 % 71.5-134

| Chloride, SM4500Cl-B | | mg/kg | | Analyzed By: AC | | | | | |
|----------------------|--------|-----------------|------------|-----------------|-----|------------|---------------|------|-----------|
| Analyte | Result | Reporting Limit | Analyzed | Method Blank | BS | % Recovery | True Value QC | RPD | Qualifier |
| Chloride | 176 | 16.0 | 10/25/2023 | ND | 384 | 96.0 | 400 | 0.00 | |

| TPH 8015M | | mg/kg | | Analyzed By: MS | | | | | |
|------------------|--------|-----------------|------------|-----------------|-----|------------|---------------|------|-----------|
| Analyte | Result | Reporting Limit | Analyzed | Method Blank | BS | % Recovery | True Value QC | RPD | Qualifier |
| GRO C6-C10* | <10.0 | 10.0 | 10/24/2023 | ND | 184 | 92.0 | 200 | 4.62 | |
| DRO >C10-C28* | 1200 | 10.0 | 10/24/2023 | ND | 165 | 82.7 | 200 | 5.43 | |
| EXT DRO >C28-C36 | 1320 | 10.0 | 10/24/2023 | ND | | | | | |

Surrogate: 1-Chlorooctane 75.2 % 48.2-134

Surrogate: 1-Chlorooctadecane 105 % 49.1-148

Cardinal Laboratories

*=Accredited Analyte

PLEASE NOTE: Liability and Damages. Cardinal's liability and client's exclusive remedy for any claim arising, whether based in contract or tort, shall be limited to the amount paid by client for analyses. All claims, including those for negligence and any other cause whatsoever shall be deemed waived unless made in writing and received by Cardinal within thirty (30) days after completion of the applicable service. In no event shall Cardinal be liable for incidental or consequential damages, including, without limitation, business interruptions, loss of use, or loss of profits incurred by client, its subsidiaries, affiliates or successors arising out of or related to the performance of the services hereunder by Cardinal, regardless of whether such claim is based upon any of the above stated reasons or otherwise. Results relate only to the samples identified above. This report shall not be reproduced except in full with written approval of Cardinal Laboratories.

Mike Snyder For Celey D. Keene, Lab Director/Quality Manager



PHONE (575) 393-2326 ° 101 E. MARLAND ° HOBBS, NM 88240

Analytical Results For:

Etech Environmental & Safety Solutions
 JOEL LOWRY
 2617 W MARLAND
 HOBBS NM, 88240
 Fax To:

Received: 10/23/2023
 Reported: 10/27/2023
 Project Name: DONKEY KONG CTB # 1
 Project Number: 19050
 Project Location: RURAL LEA COUNTY, NM

Sampling Date: 10/19/2023
 Sampling Type: Soil
 Sampling Condition: Cool & Intact
 Sample Received By: Tamara Oldaker

Sample ID: EW 1 (H235786-13)

| BTX 8021B | | mg/kg | | Analyzed By: JH/ | | | | | |
|----------------|--------|-----------------|------------|------------------|------|------------|---------------|--------|-----------|
| Analyte | Result | Reporting Limit | Analyzed | Method Blank | BS | % Recovery | True Value QC | RPD | Qualifier |
| Benzene* | <0.050 | 0.050 | 10/26/2023 | ND | 1.89 | 94.4 | 2.00 | 0.0833 | |
| Toluene* | <0.050 | 0.050 | 10/26/2023 | ND | 2.12 | 106 | 2.00 | 3.61 | |
| Ethylbenzene* | <0.050 | 0.050 | 10/26/2023 | ND | 2.12 | 106 | 2.00 | 6.13 | |
| Total Xylenes* | <0.150 | 0.150 | 10/26/2023 | ND | 6.33 | 106 | 6.00 | 8.18 | |
| Total BTX | <0.300 | 0.300 | 10/26/2023 | ND | | | | | |

Surrogate: 4-Bromofluorobenzene (PID) 114 % 71.5-134

| Chloride, SM4500Cl-B | | mg/kg | | Analyzed By: AC | | | | | |
|----------------------|--------|-----------------|------------|-----------------|-----|------------|---------------|------|-----------|
| Analyte | Result | Reporting Limit | Analyzed | Method Blank | BS | % Recovery | True Value QC | RPD | Qualifier |
| Chloride | 6640 | 16.0 | 10/25/2023 | ND | 384 | 96.0 | 400 | 0.00 | |

| TPH 8015M | | mg/kg | | Analyzed By: MS | | | | | |
|------------------|--------|-----------------|------------|-----------------|-----|------------|---------------|------|-----------|
| Analyte | Result | Reporting Limit | Analyzed | Method Blank | BS | % Recovery | True Value QC | RPD | Qualifier |
| GRO C6-C10* | <10.0 | 10.0 | 10/24/2023 | ND | 184 | 92.0 | 200 | 4.62 | |
| DRO >C10-C28* | <10.0 | 10.0 | 10/24/2023 | ND | 165 | 82.7 | 200 | 5.43 | |
| EXT DRO >C28-C36 | <10.0 | 10.0 | 10/24/2023 | ND | | | | | |

Surrogate: 1-Chlorooctane 90.7 % 48.2-134

Surrogate: 1-Chlorooctadecane 83.2 % 49.1-148

Cardinal Laboratories

*=Accredited Analyte

PLEASE NOTE: Liability and Damages. Cardinal's liability and client's exclusive remedy for any claim arising, whether based in contract or tort, shall be limited to the amount paid by client for analyses. All claims, including those for negligence and any other cause whatsoever shall be deemed waived unless made in writing and received by Cardinal within thirty (30) days after completion of the applicable service. In no event shall Cardinal be liable for incidental or consequential damages, including, without limitation, business interruptions, loss of use, or loss of profits incurred by client, its subsidiaries, affiliates or successors arising out of or related to the performance of the services hereunder by Cardinal, regardless of whether such claim is based upon any of the above stated reasons or otherwise. Results relate only to the samples identified above. This report shall not be reproduced except in full with written approval of Cardinal Laboratories.

Mike Snyder For Celey D. Keene, Lab Director/Quality Manager



PHONE (575) 393-2326 ° 101 E. MARLAND ° HOBBS, NM 88240

Analytical Results For:

Etech Environmental & Safety Solutions
 JOEL LOWRY
 2617 W MARLAND
 HOBBS NM, 88240
 Fax To:

Received: 10/23/2023
 Reported: 10/27/2023
 Project Name: DONKEY KONG CTB # 1
 Project Number: 19050
 Project Location: RURAL LEA COUNTY, NM

Sampling Date: 10/19/2023
 Sampling Type: Soil
 Sampling Condition: Cool & Intact
 Sample Received By: Tamara Oldaker

Sample ID: EW 2 (H235786-14)

| BTEx 8021B | | | mg/kg | | Analyzed By: JH/ | | | | |
|----------------|--------|-----------------|------------|--------------|------------------|------------|---------------|--------|-----------|
| Analyte | Result | Reporting Limit | Analyzed | Method Blank | BS | % Recovery | True Value QC | RPD | Qualifier |
| Benzene* | <0.050 | 0.050 | 10/26/2023 | ND | 1.89 | 94.4 | 2.00 | 0.0833 | |
| Toluene* | <0.050 | 0.050 | 10/26/2023 | ND | 2.12 | 106 | 2.00 | 3.61 | |
| Ethylbenzene* | <0.050 | 0.050 | 10/26/2023 | ND | 2.12 | 106 | 2.00 | 6.13 | |
| Total Xylenes* | <0.150 | 0.150 | 10/26/2023 | ND | 6.33 | 106 | 6.00 | 8.18 | |
| Total BTEX | <0.300 | 0.300 | 10/26/2023 | ND | | | | | |

Surrogate: 4-Bromofluorobenzene (PID) 112 % 71.5-134

| Chloride, SM4500Cl-B | | mg/kg | | Analyzed By: AC | | | | | |
|----------------------|--------|-----------------|------------|-----------------|-----|------------|---------------|------|-----------|
| Analyte | Result | Reporting Limit | Analyzed | Method Blank | BS | % Recovery | True Value QC | RPD | Qualifier |
| Chloride | 6960 | 16.0 | 10/25/2023 | ND | 384 | 96.0 | 400 | 0.00 | |

| TPH 8015M | | mg/kg | | Analyzed By: MS | | | | | |
|------------------|--------|-----------------|------------|-----------------|-----|------------|---------------|------|-----------|
| Analyte | Result | Reporting Limit | Analyzed | Method Blank | BS | % Recovery | True Value QC | RPD | Qualifier |
| GRO C6-C10* | <10.0 | 10.0 | 10/24/2023 | ND | 184 | 92.0 | 200 | 4.62 | |
| DRO >C10-C28* | 17.3 | 10.0 | 10/24/2023 | ND | 165 | 82.7 | 200 | 5.43 | |
| EXT DRO >C28-C36 | <10.0 | 10.0 | 10/24/2023 | ND | | | | | |

Surrogate: 1-Chlorooctane 80.4 % 48.2-134

Surrogate: 1-Chlorooctadecane 72.3 % 49.1-148

Cardinal Laboratories

*=Accredited Analyte

PLEASE NOTE: Liability and Damages. Cardinal's liability and client's exclusive remedy for any claim arising, whether based in contract or tort, shall be limited to the amount paid by client for analyses. All claims, including those for negligence and any other cause whatsoever shall be deemed waived unless made in writing and received by Cardinal within thirty (30) days after completion of the applicable service. In no event shall Cardinal be liable for incidental or consequential damages, including, without limitation, business interruptions, loss of use, or loss of profits incurred by client, its subsidiaries, affiliates or successors arising out of or related to the performance of the services hereunder by Cardinal, regardless of whether such claim is based upon any of the above stated reasons or otherwise. Results relate only to the samples identified above. This report shall not be reproduced except in full with written approval of Cardinal Laboratories.

Mike Snyder For Celey D. Keene, Lab Director/Quality Manager



PHONE (575) 393-2326 ° 101 E. MARLAND ° HOBBS, NM 88240

Analytical Results For:

Etech Environmental & Safety Solutions
 JOEL LOWRY
 2617 W MARLAND
 HOBBS NM, 88240
 Fax To:

Received: 10/23/2023
 Reported: 10/27/2023
 Project Name: DONKEY KONG CTB # 1
 Project Number: 19050
 Project Location: RURAL LEA COUNTY, NM

Sampling Date: 10/20/2023
 Sampling Type: Soil
 Sampling Condition: Cool & Intact
 Sample Received By: Tamara Oldaker

Sample ID: WW 1 (H235786-15)

| BTX 8021B | | mg/kg | Analyzed By: JH/ | | | | | | |
|----------------|--------|-----------------|------------------|--------------|------|------------|---------------|--------|-----------|
| Analyte | Result | Reporting Limit | Analyzed | Method Blank | BS | % Recovery | True Value QC | RPD | Qualifier |
| Benzene* | <0.050 | 0.050 | 10/26/2023 | ND | 1.89 | 94.4 | 2.00 | 0.0833 | |
| Toluene* | <0.050 | 0.050 | 10/26/2023 | ND | 2.12 | 106 | 2.00 | 3.61 | |
| Ethylbenzene* | <0.050 | 0.050 | 10/26/2023 | ND | 2.12 | 106 | 2.00 | 6.13 | |
| Total Xylenes* | <0.150 | 0.150 | 10/26/2023 | ND | 6.33 | 106 | 6.00 | 8.18 | |
| Total BTX | <0.300 | 0.300 | 10/26/2023 | ND | | | | | |

Surrogate: 4-Bromofluorobenzene (PID) 113 % 71.5-134

| Chloride, SM4500CI-B | | mg/kg | Analyzed By: AC | | | | | | |
|----------------------|--------|-----------------|-----------------|--------------|-----|------------|---------------|------|-----------|
| Analyte | Result | Reporting Limit | Analyzed | Method Blank | BS | % Recovery | True Value QC | RPD | Qualifier |
| Chloride | 352 | 16.0 | 10/25/2023 | ND | 384 | 96.0 | 400 | 0.00 | |

| TPH 8015M | | mg/kg | Analyzed By: MS | | | | | | |
|------------------|--------|-----------------|-----------------|--------------|-----|------------|---------------|------|-----------|
| Analyte | Result | Reporting Limit | Analyzed | Method Blank | BS | % Recovery | True Value QC | RPD | Qualifier |
| GRO C6-C10* | <10.0 | 10.0 | 10/24/2023 | ND | 184 | 92.0 | 200 | 4.62 | |
| DRO >C10-C28* | <10.0 | 10.0 | 10/24/2023 | ND | 165 | 82.7 | 200 | 5.43 | |
| EXT DRO >C28-C36 | <10.0 | 10.0 | 10/24/2023 | ND | | | | | |

Surrogate: 1-Chlorooctane 64.8 % 48.2-134

Surrogate: 1-Chlorooctadecane 55.6 % 49.1-148

Cardinal Laboratories

*=Accredited Analyte

PLEASE NOTE: Liability and Damages. Cardinal's liability and client's exclusive remedy for any claim arising, whether based in contract or tort, shall be limited to the amount paid by client for analyses. All claims, including those for negligence and any other cause whatsoever shall be deemed waived unless made in writing and received by Cardinal within thirty (30) days after completion of the applicable service. In no event shall Cardinal be liable for incidental or consequential damages, including, without limitation, business interruptions, loss of use, or loss of profits incurred by client, its subsidiaries, affiliates or successors arising out of or related to the performance of the services hereunder by Cardinal, regardless of whether such claim is based upon any of the above stated reasons or otherwise. Results relate only to the samples identified above. This report shall not be reproduced except in full with written approval of Cardinal Laboratories.

Mike Snyder For Celey D. Keene, Lab Director/Quality Manager



PHONE (575) 393-2326 ° 101 E. MARLAND ° HOBBS, NM 88240

Analytical Results For:

Etech Environmental & Safety Solutions
 JOEL LOWRY
 2617 W MARLAND
 HOBBS NM, 88240
 Fax To:

Received: 10/23/2023
 Reported: 10/27/2023
 Project Name: DONKEY KONG CTB # 1
 Project Number: 19050
 Project Location: RURAL LEA COUNTY, NM

Sampling Date: 10/20/2023
 Sampling Type: Soil
 Sampling Condition: Cool & Intact
 Sample Received By: Tamara Oldaker

Sample ID: WW 2 (H235786-16)

| BTX 8021B | | mg/kg | Analyzed By: JH/ | | | | | | |
|----------------|--------|-----------------|------------------|--------------|------|------------|---------------|--------|-----------|
| Analyte | Result | Reporting Limit | Analyzed | Method Blank | BS | % Recovery | True Value QC | RPD | Qualifier |
| Benzene* | <0.050 | 0.050 | 10/26/2023 | ND | 1.89 | 94.4 | 2.00 | 0.0833 | |
| Toluene* | <0.050 | 0.050 | 10/26/2023 | ND | 2.12 | 106 | 2.00 | 3.61 | |
| Ethylbenzene* | <0.050 | 0.050 | 10/26/2023 | ND | 2.12 | 106 | 2.00 | 6.13 | |
| Total Xylenes* | <0.150 | 0.150 | 10/26/2023 | ND | 6.33 | 106 | 6.00 | 8.18 | |
| Total BTX | <0.300 | 0.300 | 10/26/2023 | ND | | | | | |

Surrogate: 4-Bromofluorobenzene (PID) 114 % 71.5-134

| Chloride, SM4500CI-B | | mg/kg | Analyzed By: AC | | | | | | |
|----------------------|--------|-----------------|-----------------|--------------|-----|------------|---------------|------|-----------|
| Analyte | Result | Reporting Limit | Analyzed | Method Blank | BS | % Recovery | True Value QC | RPD | Qualifier |
| Chloride | 176 | 16.0 | 10/25/2023 | ND | 384 | 96.0 | 400 | 0.00 | |

| TPH 8015M | | mg/kg | Analyzed By: MS | | | | | | |
|------------------|--------|-----------------|-----------------|--------------|-----|------------|---------------|------|-----------|
| Analyte | Result | Reporting Limit | Analyzed | Method Blank | BS | % Recovery | True Value QC | RPD | Qualifier |
| GRO C6-C10* | <10.0 | 10.0 | 10/24/2023 | ND | 184 | 92.0 | 200 | 4.62 | |
| DRO >C10-C28* | <10.0 | 10.0 | 10/24/2023 | ND | 165 | 82.7 | 200 | 5.43 | |
| EXT DRO >C28-C36 | <10.0 | 10.0 | 10/24/2023 | ND | | | | | |

Surrogate: 1-Chlorooctane 77.6 % 48.2-134

Surrogate: 1-Chlorooctadecane 68.5 % 49.1-148

Cardinal Laboratories

*=Accredited Analyte

PLEASE NOTE: Liability and Damages. Cardinal's liability and client's exclusive remedy for any claim arising, whether based in contract or tort, shall be limited to the amount paid by client for analyses. All claims, including those for negligence and any other cause whatsoever shall be deemed waived unless made in writing and received by Cardinal within thirty (30) days after completion of the applicable service. In no event shall Cardinal be liable for incidental or consequential damages, including, without limitation, business interruptions, loss of use, or loss of profits incurred by client, its subsidiaries, affiliates or successors arising out of or related to the performance of the services hereunder by Cardinal, regardless of whether such claim is based upon any of the above stated reasons or otherwise. Results relate only to the samples identified above. This report shall not be reproduced except in full with written approval of Cardinal Laboratories.

Mike Snyder For Celey D. Keene, Lab Director/Quality Manager



PHONE (575) 393-2326 ° 101 E. MARLAND ° HOBBS, NM 88240

Analytical Results For:

Etech Environmental & Safety Solutions
 JOEL LOWRY
 2617 W MARLAND
 HOBBS NM, 88240
 Fax To:

Received: 10/23/2023
 Reported: 10/27/2023
 Project Name: DONKEY KONG CTB # 1
 Project Number: 19050
 Project Location: RURAL LEA COUNTY, NM

Sampling Date: 10/19/2023
 Sampling Type: Soil
 Sampling Condition: Cool & Intact
 Sample Received By: Tamara Oldaker

Sample ID: FL 1 @ 6" (H235786-17)

| BTEx 8021B | | mg/kg | Analyzed By: JH/ | | | | | | |
|----------------|--------|-----------------|------------------|--------------|------|------------|---------------|--------|-----------|
| Analyte | Result | Reporting Limit | Analyzed | Method Blank | BS | % Recovery | True Value QC | RPD | Qualifier |
| Benzene* | <0.050 | 0.050 | 10/26/2023 | ND | 1.89 | 94.4 | 2.00 | 0.0833 | |
| Toluene* | <0.050 | 0.050 | 10/26/2023 | ND | 2.12 | 106 | 2.00 | 3.61 | |
| Ethylbenzene* | <0.050 | 0.050 | 10/26/2023 | ND | 2.12 | 106 | 2.00 | 6.13 | |
| Total Xylenes* | <0.150 | 0.150 | 10/26/2023 | ND | 6.33 | 106 | 6.00 | 8.18 | |
| Total BTEX | <0.300 | 0.300 | 10/26/2023 | ND | | | | | |

Surrogate: 4-Bromofluorobenzene (PID) 112 % 71.5-134

| Chloride, SM4500Cl-B | | mg/kg | Analyzed By: AC | | | | | | |
|----------------------|--------|-----------------|-----------------|--------------|-----|------------|---------------|------|-----------|
| Analyte | Result | Reporting Limit | Analyzed | Method Blank | BS | % Recovery | True Value QC | RPD | Qualifier |
| Chloride | 7330 | 16.0 | 10/25/2023 | ND | 384 | 96.0 | 400 | 0.00 | |

| TPH 8015M | | mg/kg | Analyzed By: MS | | | | | | |
|------------------|--------|-----------------|-----------------|--------------|-----|------------|---------------|------|-----------|
| Analyte | Result | Reporting Limit | Analyzed | Method Blank | BS | % Recovery | True Value QC | RPD | Qualifier |
| GRO C6-C10* | <10.0 | 10.0 | 10/24/2023 | ND | 184 | 92.0 | 200 | 4.62 | |
| DRO >C10-C28* | <10.0 | 10.0 | 10/24/2023 | ND | 165 | 82.7 | 200 | 5.43 | |
| EXT DRO >C28-C36 | <10.0 | 10.0 | 10/24/2023 | ND | | | | | |

Surrogate: 1-Chlorooctane 76.1 % 48.2-134

Surrogate: 1-Chlorooctadecane 68.1 % 49.1-148

Cardinal Laboratories

*=Accredited Analyte

PLEASE NOTE: Liability and Damages. Cardinal's liability and client's exclusive remedy for any claim arising, whether based in contract or tort, shall be limited to the amount paid by client for analyses. All claims, including those for negligence and any other cause whatsoever shall be deemed waived unless made in writing and received by Cardinal within thirty (30) days after completion of the applicable service. In no event shall Cardinal be liable for incidental or consequential damages, including, without limitation, business interruptions, loss of use, or loss of profits incurred by client, its subsidiaries, affiliates or successors arising out of or related to the performance of the services hereunder by Cardinal, regardless of whether such claim is based upon any of the above stated reasons or otherwise. Results relate only to the samples identified above. This report shall not be reproduced except in full with written approval of Cardinal Laboratories.

Mike Snyder For Celey D. Keene, Lab Director/Quality Manager



PHONE (575) 393-2326 ° 101 E. MARLAND ° HOBBS, NM 88240

Analytical Results For:

Etech Environmental & Safety Solutions
 JOEL LOWRY
 2617 W MARLAND
 HOBBS NM, 88240
 Fax To:

Received: 10/23/2023
 Reported: 10/27/2023
 Project Name: DONKEY KONG CTB # 1
 Project Number: 19050
 Project Location: RURAL LEA COUNTY, NM

Sampling Date: 10/19/2023
 Sampling Type: Soil
 Sampling Condition: Cool & Intact
 Sample Received By: Tamara Oldaker

Sample ID: FL 2 @ 6" (H235786-18)

| BTEx 8021B | | | mg/kg | | Analyzed By: JH/ | | | | |
|----------------|--------|-----------------|------------|--------------|------------------|------------|---------------|--------|-----------|
| Analyte | Result | Reporting Limit | Analyzed | Method Blank | BS | % Recovery | True Value QC | RPD | Qualifier |
| Benzene* | <0.050 | 0.050 | 10/26/2023 | ND | 1.89 | 94.4 | 2.00 | 0.0833 | |
| Toluene* | <0.050 | 0.050 | 10/26/2023 | ND | 2.12 | 106 | 2.00 | 3.61 | |
| Ethylbenzene* | <0.050 | 0.050 | 10/26/2023 | ND | 2.12 | 106 | 2.00 | 6.13 | |
| Total Xylenes* | <0.150 | 0.150 | 10/26/2023 | ND | 6.33 | 106 | 6.00 | 8.18 | |
| Total BTEX | <0.300 | 0.300 | 10/26/2023 | ND | | | | | |

Surrogate: 4-Bromofluorobenzene (PID) 115 % 71.5-134

| Chloride, SM4500Cl-B | | mg/kg | | Analyzed By: AC | | | | | |
|----------------------|--------|-----------------|------------|-----------------|-----|------------|---------------|------|-----------|
| Analyte | Result | Reporting Limit | Analyzed | Method Blank | BS | % Recovery | True Value QC | RPD | Qualifier |
| Chloride | 4560 | 16.0 | 10/25/2023 | ND | 384 | 96.0 | 400 | 0.00 | |

| TPH 8015M | | mg/kg | | Analyzed By: MS | | | | | |
|------------------|--------|-----------------|------------|-----------------|-----|------------|---------------|------|-----------|
| Analyte | Result | Reporting Limit | Analyzed | Method Blank | BS | % Recovery | True Value QC | RPD | Qualifier |
| GRO C6-C10* | <10.0 | 10.0 | 10/24/2023 | ND | 184 | 92.0 | 200 | 4.62 | |
| DRO >C10-C28* | <10.0 | 10.0 | 10/24/2023 | ND | 165 | 82.7 | 200 | 5.43 | |
| EXT DRO >C28-C36 | <10.0 | 10.0 | 10/24/2023 | ND | | | | | |

Surrogate: 1-Chlorooctane 77.3 % 48.2-134

Surrogate: 1-Chlorooctadecane 68.0 % 49.1-148

Cardinal Laboratories

*=Accredited Analyte

PLEASE NOTE: Liability and Damages. Cardinal's liability and client's exclusive remedy for any claim arising, whether based in contract or tort, shall be limited to the amount paid by client for analyses. All claims, including those for negligence and any other cause whatsoever shall be deemed waived unless made in writing and received by Cardinal within thirty (30) days after completion of the applicable service. In no event shall Cardinal be liable for incidental or consequential damages, including, without limitation, business interruptions, loss of use, or loss of profits incurred by client, its subsidiaries, affiliates or successors arising out of or related to the performance of the services hereunder by Cardinal, regardless of whether such claim is based upon any of the above stated reasons or otherwise. Results relate only to the samples identified above. This report shall not be reproduced except in full with written approval of Cardinal Laboratories.

Mike Snyder For Celey D. Keene, Lab Director/Quality Manager



PHONE (575) 393-2326 ° 101 E. MARLAND ° HOBBS, NM 88240

Analytical Results For:

Etech Environmental & Safety Solutions
 JOEL LOWRY
 2617 W MARLAND
 HOBBS NM, 88240
 Fax To:

Received: 10/23/2023
 Reported: 10/27/2023
 Project Name: DONKEY KONG CTB # 1
 Project Number: 19050
 Project Location: RURAL LEA COUNTY, NM

Sampling Date: 10/19/2023
 Sampling Type: Soil
 Sampling Condition: Cool & Intact
 Sample Received By: Tamara Oldaker

Sample ID: FL 3 @ 6" (H235786-19)

| BTEx 8021B | | mg/kg | Analyzed By: JH/ | | | | | | |
|----------------|--------|-----------------|------------------|--------------|------|------------|---------------|--------|-----------|
| Analyte | Result | Reporting Limit | Analyzed | Method Blank | BS | % Recovery | True Value QC | RPD | Qualifier |
| Benzene* | <0.050 | 0.050 | 10/26/2023 | ND | 1.89 | 94.4 | 2.00 | 0.0833 | |
| Toluene* | <0.050 | 0.050 | 10/26/2023 | ND | 2.12 | 106 | 2.00 | 3.61 | |
| Ethylbenzene* | <0.050 | 0.050 | 10/26/2023 | ND | 2.12 | 106 | 2.00 | 6.13 | |
| Total Xylenes* | <0.150 | 0.150 | 10/26/2023 | ND | 6.33 | 106 | 6.00 | 8.18 | |
| Total BTEX | <0.300 | 0.300 | 10/26/2023 | ND | | | | | |

Surrogate: 4-Bromofluorobenzene (PID) 113 % 71.5-134

| Chloride, SM4500Cl-B | | mg/kg | Analyzed By: AC | | | | | | |
|----------------------|--------|-----------------|-----------------|--------------|-----|------------|---------------|------|-----------|
| Analyte | Result | Reporting Limit | Analyzed | Method Blank | BS | % Recovery | True Value QC | RPD | Qualifier |
| Chloride | 2160 | 16.0 | 10/25/2023 | ND | 384 | 96.0 | 400 | 0.00 | |

| TPH 8015M | | mg/kg | Analyzed By: MS | | | | | | |
|------------------|--------|-----------------|-----------------|--------------|-----|------------|---------------|------|-----------|
| Analyte | Result | Reporting Limit | Analyzed | Method Blank | BS | % Recovery | True Value QC | RPD | Qualifier |
| GRO C6-C10* | <10.0 | 10.0 | 10/24/2023 | ND | 184 | 92.0 | 200 | 4.62 | |
| DRO >C10-C28* | <10.0 | 10.0 | 10/24/2023 | ND | 165 | 82.7 | 200 | 5.43 | |
| EXT DRO >C28-C36 | <10.0 | 10.0 | 10/24/2023 | ND | | | | | |

Surrogate: 1-Chlorooctane 82.0 % 48.2-134

Surrogate: 1-Chlorooctadecane 73.5 % 49.1-148

Cardinal Laboratories

*=Accredited Analyte

PLEASE NOTE: Liability and Damages. Cardinal's liability and client's exclusive remedy for any claim arising, whether based in contract or tort, shall be limited to the amount paid by client for analyses. All claims, including those for negligence and any other cause whatsoever shall be deemed waived unless made in writing and received by Cardinal within thirty (30) days after completion of the applicable service. In no event shall Cardinal be liable for incidental or consequential damages, including, without limitation, business interruptions, loss of use, or loss of profits incurred by client, its subsidiaries, affiliates or successors arising out of or related to the performance of the services hereunder by Cardinal, regardless of whether such claim is based upon any of the above stated reasons or otherwise. Results relate only to the samples identified above. This report shall not be reproduced except in full with written approval of Cardinal Laboratories.

Mike Snyder For Celey D. Keene, Lab Director/Quality Manager



PHONE (575) 393-2326 ° 101 E. MARLAND ° HOBBS, NM 88240

Analytical Results For:

Etech Environmental & Safety Solutions
 JOEL LOWRY
 2617 W MARLAND
 HOBBS NM, 88240
 Fax To:

Received: 10/23/2023
 Reported: 10/27/2023
 Project Name: DONKEY KONG CTB # 1
 Project Number: 19050
 Project Location: RURAL LEA COUNTY, NM

Sampling Date: 10/19/2023
 Sampling Type: Soil
 Sampling Condition: Cool & Intact
 Sample Received By: Tamara Oldaker

Sample ID: FL 4 @ 6" (H235786-20)

| BTEx 8021B | | mg/kg | | Analyzed By: JH/ | | | | | |
|----------------|--------|-----------------|------------|------------------|------|------------|---------------|--------|-----------|
| Analyte | Result | Reporting Limit | Analyzed | Method Blank | BS | % Recovery | True Value QC | RPD | Qualifier |
| Benzene* | <0.050 | 0.050 | 10/26/2023 | ND | 1.89 | 94.4 | 2.00 | 0.0833 | |
| Toluene* | <0.050 | 0.050 | 10/26/2023 | ND | 2.12 | 106 | 2.00 | 3.61 | |
| Ethylbenzene* | <0.050 | 0.050 | 10/26/2023 | ND | 2.12 | 106 | 2.00 | 6.13 | |
| Total Xylenes* | <0.150 | 0.150 | 10/26/2023 | ND | 6.33 | 106 | 6.00 | 8.18 | |
| Total BTEX | <0.300 | 0.300 | 10/26/2023 | ND | | | | | |

Surrogate: 4-Bromofluorobenzene (PID) 116 % 71.5-134

| Chloride, SM4500Cl-B | | mg/kg | | Analyzed By: AC | | | | | | |
|----------------------|--------|-----------------|------------|-----------------|-----|------------|---------------|------|-----------|--|
| Analyte | Result | Reporting Limit | Analyzed | Method Blank | BS | % Recovery | True Value QC | RPD | Qualifier | |
| Chloride | 1100 | 16.0 | 10/25/2023 | ND | 384 | 96.0 | 400 | 0.00 | | |

| TPH 8015M | | mg/kg | | Analyzed By: MS | | | | | |
|------------------|--------|-----------------|------------|-----------------|-----|------------|---------------|------|-----------|
| Analyte | Result | Reporting Limit | Analyzed | Method Blank | BS | % Recovery | True Value QC | RPD | Qualifier |
| GRO C6-C10* | <10.0 | 10.0 | 10/24/2023 | ND | 189 | 94.3 | 200 | 3.86 | |
| DRO >C10-C28* | <10.0 | 10.0 | 10/24/2023 | ND | 179 | 89.5 | 200 | 5.49 | |
| EXT DRO >C28-C36 | <10.0 | 10.0 | 10/24/2023 | ND | | | | | |

Surrogate: 1-Chlorooctane 81.7 % 48.2-134

Surrogate: 1-Chlorooctadecane 91.8 % 49.1-148

Cardinal Laboratories

*=Accredited Analyte

PLEASE NOTE: Liability and Damages. Cardinal's liability and client's exclusive remedy for any claim arising, whether based in contract or tort, shall be limited to the amount paid by client for analyses. All claims, including those for negligence and any other cause whatsoever shall be deemed waived unless made in writing and received by Cardinal within thirty (30) days after completion of the applicable service. In no event shall Cardinal be liable for incidental or consequential damages, including, without limitation, business interruptions, loss of use, or loss of profits incurred by client, its subsidiaries, affiliates or successors arising out of or related to the performance of the services hereunder by Cardinal, regardless of whether such claim is based upon any of the above stated reasons or otherwise. Results relate only to the samples identified above. This report shall not be reproduced except in full with written approval of Cardinal Laboratories.

Mike Snyder For Celey D. Keene, Lab Director/Quality Manager



PHONE (575) 393-2326 ° 101 E. MARLAND ° HOBBS, NM 88240

Analytical Results For:

Etech Environmental & Safety Solutions
 JOEL LOWRY
 2617 W MARLAND
 HOBBS NM, 88240
 Fax To:

Received: 10/23/2023
 Reported: 10/27/2023
 Project Name: DONKEY KONG CTB # 1
 Project Number: 19050
 Project Location: RURAL LEA COUNTY, NM

Sampling Date: 10/19/2023
 Sampling Type: Soil
 Sampling Condition: Cool & Intact
 Sample Received By: Tamara Oldaker

Sample ID: FL 5 @ 6" (H235786-21)

| BTEx 8021B | | | mg/kg | | Analyzed By: JH/ | | | | |
|----------------|--------|-----------------|------------|--------------|------------------|------------|---------------|--------|-----------|
| Analyte | Result | Reporting Limit | Analyzed | Method Blank | BS | % Recovery | True Value QC | RPD | Qualifier |
| Benzene* | <0.050 | 0.050 | 10/26/2023 | ND | 1.89 | 94.4 | 2.00 | 0.0833 | |
| Toluene* | <0.050 | 0.050 | 10/26/2023 | ND | 2.12 | 106 | 2.00 | 3.61 | |
| Ethylbenzene* | <0.050 | 0.050 | 10/26/2023 | ND | 2.12 | 106 | 2.00 | 6.13 | |
| Total Xylenes* | <0.150 | 0.150 | 10/26/2023 | ND | 6.33 | 106 | 6.00 | 8.18 | |
| Total BTEX | <0.300 | 0.300 | 10/26/2023 | ND | | | | | |

Surrogate: 4-Bromofluorobenzene (PID) 112 % 71.5-134

| Chloride, SM4500Cl-B | | mg/kg | | Analyzed By: AC | | | | | |
|----------------------|--------|-----------------|------------|-----------------|-----|------------|---------------|------|-----------|
| Analyte | Result | Reporting Limit | Analyzed | Method Blank | BS | % Recovery | True Value QC | RPD | Qualifier |
| Chloride | 48.0 | 16.0 | 10/25/2023 | ND | 384 | 96.0 | 400 | 0.00 | |

| TPH 8015M | | mg/kg | | Analyzed By: MS | | | | | |
|------------------|--------|-----------------|------------|-----------------|-----|------------|---------------|------|-----------|
| Analyte | Result | Reporting Limit | Analyzed | Method Blank | BS | % Recovery | True Value QC | RPD | Qualifier |
| GRO C6-C10* | <10.0 | 10.0 | 10/24/2023 | ND | 189 | 94.3 | 200 | 3.86 | |
| DRO >C10-C28* | <10.0 | 10.0 | 10/24/2023 | ND | 179 | 89.5 | 200 | 5.49 | |
| EXT DRO >C28-C36 | <10.0 | 10.0 | 10/24/2023 | ND | | | | | |

Surrogate: 1-Chlorooctane 95.1 % 48.2-134

Surrogate: 1-Chlorooctadecane 105 % 49.1-148

Cardinal Laboratories

*=Accredited Analyte

PLEASE NOTE: Liability and Damages. Cardinal's liability and client's exclusive remedy for any claim arising, whether based in contract or tort, shall be limited to the amount paid by client for analyses. All claims, including those for negligence and any other cause whatsoever shall be deemed waived unless made in writing and received by Cardinal within thirty (30) days after completion of the applicable service. In no event shall Cardinal be liable for incidental or consequential damages, including, without limitation, business interruptions, loss of use, or loss of profits incurred by client, its subsidiaries, affiliates or successors arising out of or related to the performance of the services hereunder by Cardinal, regardless of whether such claim is based upon any of the above stated reasons or otherwise. Results relate only to the samples identified above. This report shall not be reproduced except in full with written approval of Cardinal Laboratories.

Mike Snyder For Celey D. Keene, Lab Director/Quality Manager



PHONE (575) 393-2326 ° 101 E. MARLAND ° HOBBS, NM 88240

Analytical Results For:

Etech Environmental & Safety Solutions
 JOEL LOWRY
 2617 W MARLAND
 HOBBS NM, 88240
 Fax To:

Received: 10/23/2023
 Reported: 10/27/2023
 Project Name: DONKEY KONG CTB # 1
 Project Number: 19050
 Project Location: RURAL LEA COUNTY, NM

Sampling Date: 10/19/2023
 Sampling Type: Soil
 Sampling Condition: Cool & Intact
 Sample Received By: Tamara Oldaker

Sample ID: FL 6 @ 6" (H235786-22)

| BTEx 8021B | | | mg/kg | | Analyzed By: JH/ | | | | |
|----------------|--------|-----------------|------------|--------------|------------------|------------|---------------|--------|-----------|
| Analyte | Result | Reporting Limit | Analyzed | Method Blank | BS | % Recovery | True Value QC | RPD | Qualifier |
| Benzene* | <0.050 | 0.050 | 10/26/2023 | ND | 1.89 | 94.4 | 2.00 | 0.0833 | |
| Toluene* | <0.050 | 0.050 | 10/26/2023 | ND | 2.12 | 106 | 2.00 | 3.61 | |
| Ethylbenzene* | <0.050 | 0.050 | 10/26/2023 | ND | 2.12 | 106 | 2.00 | 6.13 | |
| Total Xylenes* | <0.150 | 0.150 | 10/26/2023 | ND | 6.33 | 106 | 6.00 | 8.18 | |
| Total BTEX | <0.300 | 0.300 | 10/26/2023 | ND | | | | | |

Surrogate: 4-Bromofluorobenzene (PID) 114 % 71.5-134

| Chloride, SM4500Cl-B | | mg/kg | | Analyzed By: AC | | | | | |
|----------------------|--------|-----------------|------------|-----------------|-----|------------|---------------|------|-----------|
| Analyte | Result | Reporting Limit | Analyzed | Method Blank | BS | % Recovery | True Value QC | RPD | Qualifier |
| Chloride | 64.0 | 16.0 | 10/25/2023 | ND | 384 | 96.0 | 400 | 0.00 | |

| TPH 8015M | | mg/kg | | Analyzed By: MS | | | | | |
|------------------|--------|-----------------|------------|-----------------|-----|------------|---------------|------|-----------|
| Analyte | Result | Reporting Limit | Analyzed | Method Blank | BS | % Recovery | True Value QC | RPD | Qualifier |
| GRO C6-C10* | <10.0 | 10.0 | 10/24/2023 | ND | 189 | 94.3 | 200 | 3.86 | |
| DRO >C10-C28* | <10.0 | 10.0 | 10/24/2023 | ND | 179 | 89.5 | 200 | 5.49 | |
| EXT DRO >C28-C36 | <10.0 | 10.0 | 10/24/2023 | ND | | | | | |

Surrogate: 1-Chlorooctane 93.3 % 48.2-134

Surrogate: 1-Chlorooctadecane 102 % 49.1-148

Cardinal Laboratories

*=Accredited Analyte

PLEASE NOTE: Liability and Damages. Cardinal's liability and client's exclusive remedy for any claim arising, whether based in contract or tort, shall be limited to the amount paid by client for analyses. All claims, including those for negligence and any other cause whatsoever shall be deemed waived unless made in writing and received by Cardinal within thirty (30) days after completion of the applicable service. In no event shall Cardinal be liable for incidental or consequential damages, including, without limitation, business interruptions, loss of use, or loss of profits incurred by client, its subsidiaries, affiliates or successors arising out of or related to the performance of the services hereunder by Cardinal, regardless of whether such claim is based upon any of the above stated reasons or otherwise. Results relate only to the samples identified above. This report shall not be reproduced except in full with written approval of Cardinal Laboratories.

Mike Snyder For Celey D. Keene, Lab Director/Quality Manager



PHONE (575) 393-2326 ° 101 E. MARLAND ° HOBBS, NM 88240

Analytical Results For:

Etech Environmental & Safety Solutions
 JOEL LOWRY
 2617 W MARLAND
 HOBBS NM, 88240
 Fax To:

Received: 10/23/2023
 Reported: 10/27/2023
 Project Name: DONKEY KONG CTB # 1
 Project Number: 19050
 Project Location: RURAL LEA COUNTY, NM

Sampling Date: 10/19/2023
 Sampling Type: Soil
 Sampling Condition: Cool & Intact
 Sample Received By: Tamara Oldaker

Sample ID: FL 7 @ 6" (H235786-23)

| BTEx 8021B | | | mg/kg | | Analyzed By: JH/ | | | | |
|----------------|--------|-----------------|------------|--------------|------------------|------------|---------------|--------|-----------|
| Analyte | Result | Reporting Limit | Analyzed | Method Blank | BS | % Recovery | True Value QC | RPD | Qualifier |
| Benzene* | <0.050 | 0.050 | 10/26/2023 | ND | 1.89 | 94.4 | 2.00 | 0.0833 | |
| Toluene* | <0.050 | 0.050 | 10/26/2023 | ND | 2.12 | 106 | 2.00 | 3.61 | |
| Ethylbenzene* | <0.050 | 0.050 | 10/26/2023 | ND | 2.12 | 106 | 2.00 | 6.13 | |
| Total Xylenes* | <0.150 | 0.150 | 10/26/2023 | ND | 6.33 | 106 | 6.00 | 8.18 | |
| Total BTEX | <0.300 | 0.300 | 10/26/2023 | ND | | | | | |

Surrogate: 4-Bromofluorobenzene (PID) 113 % 71.5-134

| Chloride, SM4500Cl-B | | mg/kg | | Analyzed By: AC | | | | | |
|----------------------|--------|-----------------|------------|-----------------|-----|------------|---------------|------|-----------|
| Analyte | Result | Reporting Limit | Analyzed | Method Blank | BS | % Recovery | True Value QC | RPD | Qualifier |
| Chloride | 32.0 | 16.0 | 10/25/2023 | ND | 400 | 100 | 400 | 3.92 | |

| TPH 8015M | | mg/kg | | Analyzed By: MS | | | | | |
|------------------|--------|-----------------|------------|-----------------|-----|------------|---------------|------|-----------|
| Analyte | Result | Reporting Limit | Analyzed | Method Blank | BS | % Recovery | True Value QC | RPD | Qualifier |
| GRO C6-C10* | <10.0 | 10.0 | 10/24/2023 | ND | 189 | 94.3 | 200 | 3.86 | |
| DRO >C10-C28* | 121 | 10.0 | 10/24/2023 | ND | 179 | 89.5 | 200 | 5.49 | |
| EXT DRO >C28-C36 | <10.0 | 10.0 | 10/24/2023 | ND | | | | | |

Surrogate: 1-Chlorooctane 104 % 48.2-134

Surrogate: 1-Chlorooctadecane 119 % 49.1-148

Cardinal Laboratories

*=Accredited Analyte

PLEASE NOTE: Liability and Damages. Cardinal's liability and client's exclusive remedy for any claim arising, whether based in contract or tort, shall be limited to the amount paid by client for analyses. All claims, including those for negligence and any other cause whatsoever shall be deemed waived unless made in writing and received by Cardinal within thirty (30) days after completion of the applicable service. In no event shall Cardinal be liable for incidental or consequential damages, including, without limitation, business interruptions, loss of use, or loss of profits incurred by client, its subsidiaries, affiliates or successors arising out of or related to the performance of the services hereunder by Cardinal, regardless of whether such claim is based upon any of the above stated reasons or otherwise. Results relate only to the samples identified above. This report shall not be reproduced except in full with written approval of Cardinal Laboratories.

Mike Snyder For Celey D. Keene, Lab Director/Quality Manager



PHONE (575) 393-2326 ° 101 E. MARLAND ° HOBBS, NM 88240

Analytical Results For:

Etech Environmental & Safety Solutions
 JOEL LOWRY
 2617 W MARLAND
 HOBBS NM, 88240
 Fax To:

Received: 10/23/2023
 Reported: 10/27/2023
 Project Name: DONKEY KONG CTB # 1
 Project Number: 19050
 Project Location: RURAL LEA COUNTY, NM

Sampling Date: 10/19/2023
 Sampling Type: Soil
 Sampling Condition: Cool & Intact
 Sample Received By: Tamara Oldaker

Sample ID: FL 8 @ 6" (H235786-24)

| BTEx 8021B | | mg/kg | Analyzed By: JH/ | | | | | | |
|----------------|--------|-----------------|------------------|--------------|------|------------|---------------|--------|-----------|
| Analyte | Result | Reporting Limit | Analyzed | Method Blank | BS | % Recovery | True Value QC | RPD | Qualifier |
| Benzene* | <0.050 | 0.050 | 10/26/2023 | ND | 1.89 | 94.4 | 2.00 | 0.0833 | |
| Toluene* | <0.050 | 0.050 | 10/26/2023 | ND | 2.12 | 106 | 2.00 | 3.61 | |
| Ethylbenzene* | <0.050 | 0.050 | 10/26/2023 | ND | 2.12 | 106 | 2.00 | 6.13 | |
| Total Xylenes* | <0.150 | 0.150 | 10/26/2023 | ND | 6.33 | 106 | 6.00 | 8.18 | |
| Total BTEX | <0.300 | 0.300 | 10/26/2023 | ND | | | | | |

Surrogate: 4-Bromofluorobenzene (PID) 115 % 71.5-134

| Chloride, SM4500Cl-B | | mg/kg | Analyzed By: AC | | | | | | |
|----------------------|--------|-----------------|-----------------|--------------|-----|------------|---------------|------|-----------|
| Analyte | Result | Reporting Limit | Analyzed | Method Blank | BS | % Recovery | True Value QC | RPD | Qualifier |
| Chloride | 16.0 | 16.0 | 10/25/2023 | ND | 400 | 100 | 400 | 3.92 | |

| TPH 8015M | | mg/kg | Analyzed By: MS | | | | | | |
|------------------|--------|-----------------|-----------------|--------------|-----|------------|---------------|------|-----------|
| Analyte | Result | Reporting Limit | Analyzed | Method Blank | BS | % Recovery | True Value QC | RPD | Qualifier |
| GRO C6-C10* | <10.0 | 10.0 | 10/25/2023 | ND | 189 | 94.3 | 200 | 3.86 | |
| DRO >C10-C28* | <10.0 | 10.0 | 10/25/2023 | ND | 179 | 89.5 | 200 | 5.49 | |
| EXT DRO >C28-C36 | <10.0 | 10.0 | 10/25/2023 | ND | | | | | |

Surrogate: 1-Chlorooctane 91.9 % 48.2-134

Surrogate: 1-Chlorooctadecane 102 % 49.1-148

Cardinal Laboratories

*=Accredited Analyte

PLEASE NOTE: Liability and Damages. Cardinal's liability and client's exclusive remedy for any claim arising, whether based in contract or tort, shall be limited to the amount paid by client for analyses. All claims, including those for negligence and any other cause whatsoever shall be deemed waived unless made in writing and received by Cardinal within thirty (30) days after completion of the applicable service. In no event shall Cardinal be liable for incidental or consequential damages, including, without limitation, business interruptions, loss of use, or loss of profits incurred by client, its subsidiaries, affiliates or successors arising out of or related to the performance of the services hereunder by Cardinal, regardless of whether such claim is based upon any of the above stated reasons or otherwise. Results relate only to the samples identified above. This report shall not be reproduced except in full with written approval of Cardinal Laboratories.

Mike Snyder For Celey D. Keene, Lab Director/Quality Manager



PHONE (575) 393-2326 ° 101 E. MARLAND ° HOBBS, NM 88240

Analytical Results For:

Etech Environmental & Safety Solutions
 JOEL LOWRY
 2617 W MARLAND
 HOBBS NM, 88240
 Fax To:

Received: 10/23/2023
 Reported: 10/27/2023
 Project Name: DONKEY KONG CTB # 1
 Project Number: 19050
 Project Location: RURAL LEA COUNTY, NM

Sampling Date: 10/19/2023
 Sampling Type: Soil
 Sampling Condition: Cool & Intact
 Sample Received By: Tamara Oldaker

Sample ID: FL 9 @ 6" (H235786-25)

| BTEx 8021B | | mg/kg | Analyzed By: JH/ | | | | | | |
|----------------|--------|-----------------|------------------|--------------|------|------------|---------------|--------|-----------|
| Analyte | Result | Reporting Limit | Analyzed | Method Blank | BS | % Recovery | True Value QC | RPD | Qualifier |
| Benzene* | <0.050 | 0.050 | 10/26/2023 | ND | 1.89 | 94.4 | 2.00 | 0.0833 | |
| Toluene* | <0.050 | 0.050 | 10/26/2023 | ND | 2.12 | 106 | 2.00 | 3.61 | |
| Ethylbenzene* | <0.050 | 0.050 | 10/26/2023 | ND | 2.12 | 106 | 2.00 | 6.13 | |
| Total Xylenes* | <0.150 | 0.150 | 10/26/2023 | ND | 6.33 | 106 | 6.00 | 8.18 | |
| Total BTEX | <0.300 | 0.300 | 10/26/2023 | ND | | | | | |

Surrogate: 4-Bromofluorobenzene (PID) 113 % 71.5-134

| Chloride, SM4500Cl-B | | mg/kg | Analyzed By: AC | | | | | | |
|----------------------|--------|-----------------|-----------------|--------------|-----|------------|---------------|------|-----------|
| Analyte | Result | Reporting Limit | Analyzed | Method Blank | BS | % Recovery | True Value QC | RPD | Qualifier |
| Chloride | 144 | 16.0 | 10/25/2023 | ND | 400 | 100 | 400 | 3.92 | |

| TPH 8015M | | mg/kg | Analyzed By: MS | | | | | | |
|------------------|--------|-----------------|-----------------|--------------|-----|------------|---------------|------|-----------|
| Analyte | Result | Reporting Limit | Analyzed | Method Blank | BS | % Recovery | True Value QC | RPD | Qualifier |
| GRO C6-C10* | <10.0 | 10.0 | 10/25/2023 | ND | 189 | 94.3 | 200 | 3.86 | |
| DRO >C10-C28* | 17.5 | 10.0 | 10/25/2023 | ND | 179 | 89.5 | 200 | 5.49 | |
| EXT DRO >C28-C36 | <10.0 | 10.0 | 10/25/2023 | ND | | | | | |

Surrogate: 1-Chlorooctane 92.4 % 48.2-134

Surrogate: 1-Chlorooctadecane 104 % 49.1-148

Cardinal Laboratories

*=Accredited Analyte

PLEASE NOTE: Liability and Damages. Cardinal's liability and client's exclusive remedy for any claim arising, whether based in contract or tort, shall be limited to the amount paid by client for analyses. All claims, including those for negligence and any other cause whatsoever shall be deemed waived unless made in writing and received by Cardinal within thirty (30) days after completion of the applicable service. In no event shall Cardinal be liable for incidental or consequential damages, including, without limitation, business interruptions, loss of use, or loss of profits incurred by client, its subsidiaries, affiliates or successors arising out of or related to the performance of the services hereunder by Cardinal, regardless of whether such claim is based upon any of the above stated reasons or otherwise. Results relate only to the samples identified above. This report shall not be reproduced except in full with written approval of Cardinal Laboratories.

Mike Snyder For Celey D. Keene, Lab Director/Quality Manager



PHONE (575) 393-2326 ° 101 E. MARLAND ° HOBBS, NM 88240

Analytical Results For:

Etech Environmental & Safety Solutions
 JOEL LOWRY
 2617 W MARLAND
 HOBBS NM, 88240
 Fax To:

Received: 10/23/2023
 Reported: 10/27/2023
 Project Name: DONKEY KONG CTB # 1
 Project Number: 19050
 Project Location: RURAL LEA COUNTY, NM

Sampling Date: 10/19/2023
 Sampling Type: Soil
 Sampling Condition: Cool & Intact
 Sample Received By: Tamara Oldaker

Sample ID: FL 10 @ 6" (H235786-26)

| BTX 8021B | | mg/kg | | Analyzed By: JH/ | | | | | |
|----------------|--------|-----------------|------------|------------------|------|------------|---------------|--------|-----------|
| Analyte | Result | Reporting Limit | Analyzed | Method Blank | BS | % Recovery | True Value QC | RPD | Qualifier |
| Benzene* | <0.050 | 0.050 | 10/26/2023 | ND | 1.89 | 94.4 | 2.00 | 0.0833 | |
| Toluene* | <0.050 | 0.050 | 10/26/2023 | ND | 2.12 | 106 | 2.00 | 3.61 | |
| Ethylbenzene* | <0.050 | 0.050 | 10/26/2023 | ND | 2.12 | 106 | 2.00 | 6.13 | |
| Total Xylenes* | <0.150 | 0.150 | 10/26/2023 | ND | 6.33 | 106 | 6.00 | 8.18 | |
| Total BTX | <0.300 | 0.300 | 10/26/2023 | ND | | | | | |

Surrogate: 4-Bromofluorobenzene (PID) 113 % 71.5-134

| Chloride, SM4500CI-B | | mg/kg | | Analyzed By: AC | | | | | |
|----------------------|--------|-----------------|------------|-----------------|-----|------------|---------------|------|-----------|
| Analyte | Result | Reporting Limit | Analyzed | Method Blank | BS | % Recovery | True Value QC | RPD | Qualifier |
| Chloride | 112 | 16.0 | 10/25/2023 | ND | 400 | 100 | 400 | 3.92 | |

| TPH 8015M | | mg/kg | | Analyzed By: MS | | | | | |
|------------------|--------|-----------------|------------|-----------------|-----|------------|---------------|------|-----------|
| Analyte | Result | Reporting Limit | Analyzed | Method Blank | BS | % Recovery | True Value QC | RPD | Qualifier |
| GRO C6-C10* | <10.0 | 10.0 | 10/25/2023 | ND | 189 | 94.3 | 200 | 3.86 | |
| DRO >C10-C28* | 18.6 | 10.0 | 10/25/2023 | ND | 179 | 89.5 | 200 | 5.49 | |
| EXT DRO >C28-C36 | <10.0 | 10.0 | 10/25/2023 | ND | | | | | |

Surrogate: 1-Chlorooctane 88.3 % 48.2-134

Surrogate: 1-Chlorooctadecane 98.6 % 49.1-148

Cardinal Laboratories

*=Accredited Analyte

PLEASE NOTE: Liability and Damages. Cardinal's liability and client's exclusive remedy for any claim arising, whether based in contract or tort, shall be limited to the amount paid by client for analyses. All claims, including those for negligence and any other cause whatsoever shall be deemed waived unless made in writing and received by Cardinal within thirty (30) days after completion of the applicable service. In no event shall Cardinal be liable for incidental or consequential damages, including, without limitation, business interruptions, loss of use, or loss of profits incurred by client, its subsidiaries, affiliates or successors arising out of or related to the performance of the services hereunder by Cardinal, regardless of whether such claim is based upon any of the above stated reasons or otherwise. Results relate only to the samples identified above. This report shall not be reproduced except in full with written approval of Cardinal Laboratories.

Mike Snyder For Celey D. Keene, Lab Director/Quality Manager



PHONE (575) 393-2326 ° 101 E. MARLAND ° HOBBS, NM 88240

Analytical Results For:

Etech Environmental & Safety Solutions
 JOEL LOWRY
 2617 W MARLAND
 HOBBS NM, 88240
 Fax To:

Received: 10/23/2023
 Reported: 10/27/2023
 Project Name: DONKEY KONG CTB # 1
 Project Number: 19050
 Project Location: RURAL LEA COUNTY, NM

Sampling Date: 10/19/2023
 Sampling Type: Soil
 Sampling Condition: Cool & Intact
 Sample Received By: Tamara Oldaker

Sample ID: FL 11 @ 6" (H235786-27)

| BTEx 8021B | | | mg/kg | | Analyzed By: JH/ | | | | |
|----------------|--------|-----------------|------------|--------------|------------------|------------|---------------|--------|-----------|
| Analyte | Result | Reporting Limit | Analyzed | Method Blank | BS | % Recovery | True Value QC | RPD | Qualifier |
| Benzene* | <0.050 | 0.050 | 10/26/2023 | ND | 1.89 | 94.4 | 2.00 | 0.0833 | |
| Toluene* | <0.050 | 0.050 | 10/26/2023 | ND | 2.12 | 106 | 2.00 | 3.61 | |
| Ethylbenzene* | <0.050 | 0.050 | 10/26/2023 | ND | 2.12 | 106 | 2.00 | 6.13 | |
| Total Xylenes* | <0.150 | 0.150 | 10/26/2023 | ND | 6.33 | 106 | 6.00 | 8.18 | |
| Total BTEX | <0.300 | 0.300 | 10/26/2023 | ND | | | | | |

Surrogate: 4-Bromofluorobenzene (PID) 112 % 71.5-134

| Chloride, SM4500Cl-B | | | mg/kg | | Analyzed By: AC | | | | |
|----------------------|--------|-----------------|------------|--------------|-----------------|------------|---------------|------|-----------|
| Analyte | Result | Reporting Limit | Analyzed | Method Blank | BS | % Recovery | True Value QC | RPD | Qualifier |
| Chloride | 144 | 16.0 | 10/25/2023 | ND | 400 | 100 | 400 | 3.92 | |

| TPH 8015M | | | mg/kg | | Analyzed By: MS | | | | |
|------------------|--------|-----------------|------------|--------------|-----------------|------------|---------------|------|-----------|
| Analyte | Result | Reporting Limit | Analyzed | Method Blank | BS | % Recovery | True Value QC | RPD | Qualifier |
| GRO C6-C10* | <10.0 | 10.0 | 10/25/2023 | ND | 189 | 94.3 | 200 | 3.86 | |
| DRO >C10-C28* | 759 | 10.0 | 10/25/2023 | ND | 179 | 89.5 | 200 | 5.49 | |
| EXT DRO >C28-C36 | 357 | 10.0 | 10/25/2023 | ND | | | | | |

Surrogate: 1-Chlorooctane 93.2 % 48.2-134

Surrogate: 1-Chlorooctadecane 112 % 49.1-148

Cardinal Laboratories

*=Accredited Analyte

PLEASE NOTE: Liability and Damages. Cardinal's liability and client's exclusive remedy for any claim arising, whether based in contract or tort, shall be limited to the amount paid by client for analyses. All claims, including those for negligence and any other cause whatsoever shall be deemed waived unless made in writing and received by Cardinal within thirty (30) days after completion of the applicable service. In no event shall Cardinal be liable for incidental or consequential damages, including, without limitation, business interruptions, loss of use, or loss of profits incurred by client, its subsidiaries, affiliates or successors arising out of or related to the performance of the services hereunder by Cardinal, regardless of whether such claim is based upon any of the above stated reasons or otherwise. Results relate only to the samples identified above. This report shall not be reproduced except in full with written approval of Cardinal Laboratories.

Mike Snyder For Celey D. Keene, Lab Director/Quality Manager



PHONE (575) 393-2326 ° 101 E. MARLAND ° HOBBS, NM 88240

Analytical Results For:

Etech Environmental & Safety Solutions
 JOEL LOWRY
 2617 W MARLAND
 HOBBS NM, 88240
 Fax To:

Received: 10/23/2023
 Reported: 10/27/2023
 Project Name: DONKEY KONG CTB # 1
 Project Number: 19050
 Project Location: RURAL LEA COUNTY, NM

Sampling Date: 10/19/2023
 Sampling Type: Soil
 Sampling Condition: Cool & Intact
 Sample Received By: Tamara Oldaker

Sample ID: FL 12 @ 6" (H235786-28)

| BTEx 8021B | | | mg/kg | | Analyzed By: AW | | | | |
|----------------|--------|-----------------|------------|--------------|-----------------|------------|---------------|-------|-----------|
| Analyte | Result | Reporting Limit | Analyzed | Method Blank | BS | % Recovery | True Value QC | RPD | Qualifier |
| Benzene* | <0.050 | 0.050 | 10/26/2023 | ND | 1.91 | 95.6 | 2.00 | 1.66 | |
| Toluene* | <0.050 | 0.050 | 10/26/2023 | ND | 1.97 | 98.5 | 2.00 | 2.67 | |
| Ethylbenzene* | <0.050 | 0.050 | 10/26/2023 | ND | 2.01 | 101 | 2.00 | 0.444 | |
| Total Xylenes* | <0.150 | 0.150 | 10/26/2023 | ND | 6.07 | 101 | 6.00 | 0.673 | |
| Total BTEX | <0.300 | 0.300 | 10/26/2023 | ND | | | | | |

Surrogate: 4-Bromofluorobenzene (PID) 106 % 71.5-134

| Chloride, SM4500Cl-B | | mg/kg | | Analyzed By: AC | | | | | |
|----------------------|--------|-----------------|------------|-----------------|-----|------------|---------------|------|-----------|
| Analyte | Result | Reporting Limit | Analyzed | Method Blank | BS | % Recovery | True Value QC | RPD | Qualifier |
| Chloride | 64.0 | 16.0 | 10/25/2023 | ND | 400 | 100 | 400 | 3.92 | |

| TPH 8015M | | mg/kg | | Analyzed By: MS | | | | | |
|------------------|--------|-----------------|------------|-----------------|-----|------------|---------------|------|-----------|
| Analyte | Result | Reporting Limit | Analyzed | Method Blank | BS | % Recovery | True Value QC | RPD | Qualifier |
| GRO C6-C10* | <10.0 | 10.0 | 10/25/2023 | ND | 189 | 94.3 | 200 | 3.86 | |
| DRO >C10-C28* | <10.0 | 10.0 | 10/25/2023 | ND | 179 | 89.5 | 200 | 5.49 | |
| EXT DRO >C28-C36 | <10.0 | 10.0 | 10/25/2023 | ND | | | | | |

Surrogate: 1-Chlorooctane 91.5 % 48.2-134

Surrogate: 1-Chlorooctadecane 102 % 49.1-148

Cardinal Laboratories

*=Accredited Analyte

PLEASE NOTE: Liability and Damages. Cardinal's liability and client's exclusive remedy for any claim arising, whether based in contract or tort, shall be limited to the amount paid by client for analyses. All claims, including those for negligence and any other cause whatsoever shall be deemed waived unless made in writing and received by Cardinal within thirty (30) days after completion of the applicable service. In no event shall Cardinal be liable for incidental or consequential damages, including, without limitation, business interruptions, loss of use, or loss of profits incurred by client, its subsidiaries, affiliates or successors arising out of or related to the performance of the services hereunder by Cardinal, regardless of whether such claim is based upon any of the above stated reasons or otherwise. Results relate only to the samples identified above. This report shall not be reproduced except in full with written approval of Cardinal Laboratories.

Mike Snyder For Celey D. Keene, Lab Director/Quality Manager



PHONE (575) 393-2326 ° 101 E. MARLAND ° HOBBS, NM 88240

Analytical Results For:

Etech Environmental & Safety Solutions
 JOEL LOWRY
 2617 W MARLAND
 HOBBS NM, 88240
 Fax To:

Received: 10/23/2023
 Reported: 10/27/2023
 Project Name: DONKEY KONG CTB # 1
 Project Number: 19050
 Project Location: RURAL LEA COUNTY, NM

Sampling Date: 10/19/2023
 Sampling Type: Soil
 Sampling Condition: Cool & Intact
 Sample Received By: Tamara Oldaker

Sample ID: FL 13 @ 6" (H235786-29)

| BTEX 8021B | | mg/kg | | Analyzed By: AW | | | | | | |
|----------------|--------|-----------------|------------|-----------------|------|------------|---------------|-------|-----------|--|
| Analyte | Result | Reporting Limit | Analyzed | Method Blank | BS | % Recovery | True Value QC | RPD | Qualifier | |
| Benzene* | <0.050 | 0.050 | 10/26/2023 | ND | 1.91 | 95.6 | 2.00 | 1.66 | | |
| Toluene* | <0.050 | 0.050 | 10/26/2023 | ND | 1.97 | 98.5 | 2.00 | 2.67 | | |
| Ethylbenzene* | <0.050 | 0.050 | 10/26/2023 | ND | 2.01 | 101 | 2.00 | 0.444 | | |
| Total Xylenes* | <0.150 | 0.150 | 10/26/2023 | ND | 6.07 | 101 | 6.00 | 0.673 | | |
| Total BTEX | <0.300 | 0.300 | 10/26/2023 | ND | | | | | | |

Surrogate: 4-Bromofluorobenzene (PID) 108 % 71.5-134

| Chloride, SM4500Cl-B | | mg/kg | | Analyzed By: AC | | | | | | |
|----------------------|--------|-----------------|------------|-----------------|-----|------------|---------------|------|-----------|--|
| Analyte | Result | Reporting Limit | Analyzed | Method Blank | BS | % Recovery | True Value QC | RPD | Qualifier | |
| Chloride | 128 | 16.0 | 10/25/2023 | ND | 400 | 100 | 400 | 3.92 | | |

| TPH 8015M | | mg/kg | | Analyzed By: MS | | | | S-04 | |
|------------------|--------|-----------------|------------|-----------------|-----|------------|---------------|------|-----------|
| Analyte | Result | Reporting Limit | Analyzed | Method Blank | BS | % Recovery | True Value QC | RPD | Qualifier |
| GRO C6-C10* | <10.0 | 10.0 | 10/25/2023 | ND | 189 | 94.3 | 200 | 3.86 | |
| DRO >C10-C28* | 5510 | 10.0 | 10/25/2023 | ND | 179 | 89.5 | 200 | 5.49 | |
| EXT DRO >C28-C36 | 1760 | 10.0 | 10/25/2023 | ND | | | | | |

Surrogate: 1-Chlorooctane 70.3 % 48.2-134

Surrogate: 1-Chlorooctadecane 191 % 49.1-148

Cardinal Laboratories

*=Accredited Analyte

PLEASE NOTE: Liability and Damages. Cardinal's liability and client's exclusive remedy for any claim arising, whether based in contract or tort, shall be limited to the amount paid by client for analyses. All claims, including those for negligence and any other cause whatsoever shall be deemed waived unless made in writing and received by Cardinal within thirty (30) days after completion of the applicable service. In no event shall Cardinal be liable for incidental or consequential damages, including, without limitation, business interruptions, loss of use, or loss of profits incurred by client, its subsidiaries, affiliates or successors arising out of or related to the performance of the services hereunder by Cardinal, regardless of whether such claim is based upon any of the above stated reasons or otherwise. Results relate only to the samples identified above. This report shall not be reproduced except in full with written approval of Cardinal Laboratories.

Mike Snyder For Celey D. Keene, Lab Director/Quality Manager



PHONE (575) 393-2326 ° 101 E. MARLAND ° HOBBS, NM 88240

Analytical Results For:

Etech Environmental & Safety Solutions
 JOEL LOWRY
 2617 W MARLAND
 HOBBS NM, 88240
 Fax To:

Received: 10/23/2023
 Reported: 10/27/2023
 Project Name: DONKEY KONG CTB # 1
 Project Number: 19050
 Project Location: RURAL LEA COUNTY, NM

Sampling Date: 10/19/2023
 Sampling Type: Soil
 Sampling Condition: Cool & Intact
 Sample Received By: Tamara Oldaker

Sample ID: FL 14 @ 6" (H235786-30)

| BTEx 8021B | | | mg/kg | | Analyzed By: AW | | | | | |
|----------------|--------|-----------------|------------|--------------|-----------------|------------|---------------|-------|-----------|--|
| Analyte | Result | Reporting Limit | Analyzed | Method Blank | BS | % Recovery | True Value QC | RPD | Qualifier | |
| Benzene* | <0.050 | 0.050 | 10/26/2023 | ND | 1.91 | 95.6 | 2.00 | 1.66 | | |
| Toluene* | <0.050 | 0.050 | 10/26/2023 | ND | 1.97 | 98.5 | 2.00 | 2.67 | | |
| Ethylbenzene* | <0.050 | 0.050 | 10/26/2023 | ND | 2.01 | 101 | 2.00 | 0.444 | | |
| Total Xylenes* | <0.150 | 0.150 | 10/26/2023 | ND | 6.07 | 101 | 6.00 | 0.673 | | |
| Total BTEX | <0.300 | 0.300 | 10/26/2023 | ND | | | | | | |

Surrogate: 4-Bromofluorobenzene (PID) 106 % 71.5-134

| Chloride, SM4500Cl-B | | mg/kg | | Analyzed By: AC | | | | | |
|----------------------|--------|-----------------|------------|-----------------|-----|------------|---------------|------|-----------|
| Analyte | Result | Reporting Limit | Analyzed | Method Blank | BS | % Recovery | True Value QC | RPD | Qualifier |
| Chloride | 64.0 | 16.0 | 10/25/2023 | ND | 400 | 100 | 400 | 3.92 | |

| TPH 8015M | | mg/kg | | Analyzed By: MS | | | | | |
|------------------|--------|-----------------|------------|-----------------|-----|------------|---------------|------|-----------|
| Analyte | Result | Reporting Limit | Analyzed | Method Blank | BS | % Recovery | True Value QC | RPD | Qualifier |
| GRO C6-C10* | <10.0 | 10.0 | 10/25/2023 | ND | 189 | 94.3 | 200 | 3.86 | |
| DRO >C10-C28* | 108 | 10.0 | 10/25/2023 | ND | 179 | 89.5 | 200 | 5.49 | |
| EXT DRO >C28-C36 | 45.9 | 10.0 | 10/25/2023 | ND | | | | | |

Surrogate: 1-Chlorooctane 91.0 % 48.2-134

Surrogate: 1-Chlorooctadecane 106 % 49.1-148

Cardinal Laboratories

*=Accredited Analyte

PLEASE NOTE: Liability and Damages. Cardinal's liability and client's exclusive remedy for any claim arising, whether based in contract or tort, shall be limited to the amount paid by client for analyses. All claims, including those for negligence and any other cause whatsoever shall be deemed waived unless made in writing and received by Cardinal within thirty (30) days after completion of the applicable service. In no event shall Cardinal be liable for incidental or consequential damages, including, without limitation, business interruptions, loss of use, or loss of profits incurred by client, its subsidiaries, affiliates or successors arising out of or related to the performance of the services hereunder by Cardinal, regardless of whether such claim is based upon any of the above stated reasons or otherwise. Results relate only to the samples identified above. This report shall not be reproduced except in full with written approval of Cardinal Laboratories.

Mike Snyder For Celey D. Keene, Lab Director/Quality Manager



PHONE (575) 393-2326 ° 101 E. MARLAND ° HOBBS, NM 88240

Analytical Results For:

Etech Environmental & Safety Solutions
 JOEL LOWRY
 2617 W MARLAND
 HOBBS NM, 88240
 Fax To:

Received: 10/23/2023
 Reported: 10/27/2023
 Project Name: DONKEY KONG CTB # 1
 Project Number: 19050
 Project Location: RURAL LEA COUNTY, NM

Sampling Date: 10/19/2023
 Sampling Type: Soil
 Sampling Condition: Cool & Intact
 Sample Received By: Tamara Oldaker

Sample ID: FL 15 @ 6" (H235786-31)

| BTEx 8021B | | | mg/kg | | Analyzed By: AW | | | | |
|----------------|--------|-----------------|------------|--------------|-----------------|------------|---------------|-------|-----------|
| Analyte | Result | Reporting Limit | Analyzed | Method Blank | BS | % Recovery | True Value QC | RPD | Qualifier |
| Benzene* | <0.050 | 0.050 | 10/26/2023 | ND | 1.91 | 95.6 | 2.00 | 1.66 | |
| Toluene* | <0.050 | 0.050 | 10/26/2023 | ND | 1.97 | 98.5 | 2.00 | 2.67 | |
| Ethylbenzene* | <0.050 | 0.050 | 10/26/2023 | ND | 2.01 | 101 | 2.00 | 0.444 | |
| Total Xylenes* | <0.150 | 0.150 | 10/26/2023 | ND | 6.07 | 101 | 6.00 | 0.673 | |
| Total BTEX | <0.300 | 0.300 | 10/26/2023 | ND | | | | | |

Surrogate: 4-Bromofluorobenzene (PID) 106 % 71.5-134

| Chloride, SM4500Cl-B | | mg/kg | | Analyzed By: AC | | | | | |
|----------------------|--------|-----------------|------------|-----------------|-----|------------|---------------|------|-----------|
| Analyte | Result | Reporting Limit | Analyzed | Method Blank | BS | % Recovery | True Value QC | RPD | Qualifier |
| Chloride | 208 | 16.0 | 10/25/2023 | ND | 400 | 100 | 400 | 3.92 | |

| TPH 8015M | | mg/kg | | Analyzed By: MS | | | | | |
|-------------------------|-------------|-----------------|------------|-----------------|-----|------------|---------------|------|-----------|
| Analyte | Result | Reporting Limit | Analyzed | Method Blank | BS | % Recovery | True Value QC | RPD | Qualifier |
| GRO C6-C10* | <10.0 | 10.0 | 10/25/2023 | ND | 189 | 94.3 | 200 | 3.86 | |
| DRO >C10-C28* | 20.3 | 10.0 | 10/25/2023 | ND | 179 | 89.5 | 200 | 5.49 | |
| EXT DRO >C28-C36 | <10.0 | 10.0 | 10/25/2023 | ND | | | | | |

Surrogate: 1-Chlorooctane 92.4 % 48.2-134

Surrogate: 1-Chlorooctadecane 104 % 49.1-148

Cardinal Laboratories

*=Accredited Analyte

PLEASE NOTE: Liability and Damages. Cardinal's liability and client's exclusive remedy for any claim arising, whether based in contract or tort, shall be limited to the amount paid by client for analyses. All claims, including those for negligence and any other cause whatsoever shall be deemed waived unless made in writing and received by Cardinal within thirty (30) days after completion of the applicable service. In no event shall Cardinal be liable for incidental or consequential damages, including, without limitation, business interruptions, loss of use, or loss of profits incurred by client, its subsidiaries, affiliates or successors arising out of or related to the performance of the services hereunder by Cardinal, regardless of whether such claim is based upon any of the above stated reasons or otherwise. Results relate only to the samples identified above. This report shall not be reproduced except in full with written approval of Cardinal Laboratories.

Mike Snyder For Celey D. Keene, Lab Director/Quality Manager



PHONE (575) 393-2326 ° 101 E. MARLAND ° HOBBS, NM 88240

Analytical Results For:

Etech Environmental & Safety Solutions
 JOEL LOWRY
 2617 W MARLAND
 HOBBS NM, 88240
 Fax To:

Received: 10/23/2023
 Reported: 10/27/2023
 Project Name: DONKEY KONG CTB # 1
 Project Number: 19050
 Project Location: RURAL LEA COUNTY, NM

Sampling Date: 10/19/2023
 Sampling Type: Soil
 Sampling Condition: Cool & Intact
 Sample Received By: Tamara Oldaker

Sample ID: FL 16 @ 6" (H235786-32)

| BTX 8021B | | | mg/kg | | Analyzed By: AW | | | | |
|----------------|--------|-----------------|------------|--------------|-----------------|------------|---------------|-------|-----------|
| Analyte | Result | Reporting Limit | Analyzed | Method Blank | BS | % Recovery | True Value QC | RPD | Qualifier |
| Benzene* | <0.050 | 0.050 | 10/26/2023 | ND | 1.91 | 95.6 | 2.00 | 1.66 | |
| Toluene* | <0.050 | 0.050 | 10/26/2023 | ND | 1.97 | 98.5 | 2.00 | 2.67 | |
| Ethylbenzene* | <0.050 | 0.050 | 10/26/2023 | ND | 2.01 | 101 | 2.00 | 0.444 | |
| Total Xylenes* | <0.150 | 0.150 | 10/26/2023 | ND | 6.07 | 101 | 6.00 | 0.673 | |
| Total BTX | <0.300 | 0.300 | 10/26/2023 | ND | | | | | |

Surrogate: 4-Bromofluorobenzene (PID) 105 % 71.5-134

| Chloride, SM4500Cl-B | | mg/kg | | Analyzed By: AC | | | | | |
|----------------------|--------|-----------------|------------|-----------------|-----|------------|---------------|------|-----------|
| Analyte | Result | Reporting Limit | Analyzed | Method Blank | BS | % Recovery | True Value QC | RPD | Qualifier |
| Chloride | 416 | 16.0 | 10/25/2023 | ND | 400 | 100 | 400 | 3.92 | |

| TPH 8015M | | mg/kg | | Analyzed By: MS | | | | | |
|------------------|--------|-----------------|------------|-----------------|-----|------------|---------------|------|-----------|
| Analyte | Result | Reporting Limit | Analyzed | Method Blank | BS | % Recovery | True Value QC | RPD | Qualifier |
| GRO C6-C10* | <10.0 | 10.0 | 10/25/2023 | ND | 189 | 94.3 | 200 | 3.86 | |
| DRO >C10-C28* | <10.0 | 10.0 | 10/25/2023 | ND | 179 | 89.5 | 200 | 5.49 | |
| EXT DRO >C28-C36 | <10.0 | 10.0 | 10/25/2023 | ND | | | | | |

Surrogate: 1-Chlorooctane 85.9 % 48.2-134

Surrogate: 1-Chlorooctadecane 96.2 % 49.1-148

Cardinal Laboratories

*=Accredited Analyte

PLEASE NOTE: Liability and Damages. Cardinal's liability and client's exclusive remedy for any claim arising, whether based in contract or tort, shall be limited to the amount paid by client for analyses. All claims, including those for negligence and any other cause whatsoever shall be deemed waived unless made in writing and received by Cardinal within thirty (30) days after completion of the applicable service. In no event shall Cardinal be liable for incidental or consequential damages, including, without limitation, business interruptions, loss of use, or loss of profits incurred by client, its subsidiaries, affiliates or successors arising out of or related to the performance of the services hereunder by Cardinal, regardless of whether such claim is based upon any of the above stated reasons or otherwise. Results relate only to the samples identified above. This report shall not be reproduced except in full with written approval of Cardinal Laboratories.

Mike Snyder For Celey D. Keene, Lab Director/Quality Manager



PHONE (575) 393-2326 ° 101 E. MARLAND ° HOBBS, NM 88240

Analytical Results For:

Etech Environmental & Safety Solutions
 JOEL LOWRY
 2617 W MARLAND
 HOBBS NM, 88240
 Fax To:

Received: 10/23/2023
 Reported: 10/27/2023
 Project Name: DONKEY KONG CTB # 1
 Project Number: 19050
 Project Location: RURAL LEA COUNTY, NM

Sampling Date: 10/19/2023
 Sampling Type: Soil
 Sampling Condition: Cool & Intact
 Sample Received By: Tamara Oldaker

Sample ID: FL 17 @ 6" (H235786-33)

| BTEx 8021B | | | mg/kg | | Analyzed By: AW | | | | |
|----------------|--------|-----------------|------------|--------------|-----------------|------------|---------------|-------|-----------|
| Analyte | Result | Reporting Limit | Analyzed | Method Blank | BS | % Recovery | True Value QC | RPD | Qualifier |
| Benzene* | <0.050 | 0.050 | 10/26/2023 | ND | 1.91 | 95.6 | 2.00 | 1.66 | |
| Toluene* | <0.050 | 0.050 | 10/26/2023 | ND | 1.97 | 98.5 | 2.00 | 2.67 | |
| Ethylbenzene* | <0.050 | 0.050 | 10/26/2023 | ND | 2.01 | 101 | 2.00 | 0.444 | |
| Total Xylenes* | <0.150 | 0.150 | 10/26/2023 | ND | 6.07 | 101 | 6.00 | 0.673 | |
| Total BTEX | <0.300 | 0.300 | 10/26/2023 | ND | | | | | |

Surrogate: 4-Bromofluorobenzene (PID) 106 % 71.5-134

| Chloride, SM4500Cl-B | | mg/kg | | Analyzed By: AC | | | | | |
|----------------------|--------|-----------------|------------|-----------------|-----|------------|---------------|------|-----------|
| Analyte | Result | Reporting Limit | Analyzed | Method Blank | BS | % Recovery | True Value QC | RPD | Qualifier |
| Chloride | 480 | 16.0 | 10/25/2023 | ND | 400 | 100 | 400 | 3.92 | |

| TPH 8015M | | mg/kg | | Analyzed By: MS | | | | | |
|------------------|--------|-----------------|------------|-----------------|-----|------------|---------------|------|-----------|
| Analyte | Result | Reporting Limit | Analyzed | Method Blank | BS | % Recovery | True Value QC | RPD | Qualifier |
| GRO C6-C10* | <10.0 | 10.0 | 10/25/2023 | ND | 189 | 94.3 | 200 | 3.86 | |
| DRO >C10-C28* | 55.6 | 10.0 | 10/25/2023 | ND | 179 | 89.5 | 200 | 5.49 | |
| EXT DRO >C28-C36 | <10.0 | 10.0 | 10/25/2023 | ND | | | | | |

Surrogate: 1-Chlorooctane 90.4 % 48.2-134

Surrogate: 1-Chlorooctadecane 104 % 49.1-148

Cardinal Laboratories

*=Accredited Analyte

PLEASE NOTE: Liability and Damages. Cardinal's liability and client's exclusive remedy for any claim arising, whether based in contract or tort, shall be limited to the amount paid by client for analyses. All claims, including those for negligence and any other cause whatsoever shall be deemed waived unless made in writing and received by Cardinal within thirty (30) days after completion of the applicable service. In no event shall Cardinal be liable for incidental or consequential damages, including, without limitation, business interruptions, loss of use, or loss of profits incurred by client, its subsidiaries, affiliates or successors arising out of or related to the performance of the services hereunder by Cardinal, regardless of whether such claim is based upon any of the above stated reasons or otherwise. Results relate only to the samples identified above. This report shall not be reproduced except in full with written approval of Cardinal Laboratories.

Mike Snyder For Celey D. Keene, Lab Director/Quality Manager



PHONE (575) 393-2326 ° 101 E. MARLAND ° HOBBS, NM 88240

Analytical Results For:

Etech Environmental & Safety Solutions
 JOEL LOWRY
 2617 W MARLAND
 HOBBS NM, 88240
 Fax To:

Received: 10/23/2023
 Reported: 10/27/2023
 Project Name: DONKEY KONG CTB # 1
 Project Number: 19050
 Project Location: RURAL LEA COUNTY, NM

Sampling Date: 10/19/2023
 Sampling Type: Soil
 Sampling Condition: Cool & Intact
 Sample Received By: Tamara Oldaker

Sample ID: FL 18 @ 6" (H235786-34)

| BTEx 8021B | | mg/kg | | Analyzed By: AW | | | | | | |
|----------------|--------|-----------------|------------|-----------------|------|------------|---------------|-------|-----------|--|
| Analyte | Result | Reporting Limit | Analyzed | Method Blank | BS | % Recovery | True Value QC | RPD | Qualifier | |
| Benzene* | <0.050 | 0.050 | 10/26/2023 | ND | 1.91 | 95.6 | 2.00 | 1.66 | | |
| Toluene* | <0.050 | 0.050 | 10/26/2023 | ND | 1.97 | 98.5 | 2.00 | 2.67 | | |
| Ethylbenzene* | <0.050 | 0.050 | 10/26/2023 | ND | 2.01 | 101 | 2.00 | 0.444 | | |
| Total Xylenes* | <0.150 | 0.150 | 10/26/2023 | ND | 6.07 | 101 | 6.00 | 0.673 | | |
| Total BTEX | <0.300 | 0.300 | 10/26/2023 | ND | | | | | | |

Surrogate: 4-Bromofluorobenzene (PID) 106 % 71.5-134

| Chloride, SM4500Cl-B | | mg/kg | | Analyzed By: AC | | | | | |
|----------------------|--------|-----------------|------------|-----------------|-----|------------|---------------|------|-----------|
| Analyte | Result | Reporting Limit | Analyzed | Method Blank | BS | % Recovery | True Value QC | RPD | Qualifier |
| Chloride | 2200 | 16.0 | 10/25/2023 | ND | 400 | 100 | 400 | 3.92 | |

| TPH 8015M | | mg/kg | | Analyzed By: MS | | | | | |
|------------------|--------|-----------------|------------|-----------------|-----|------------|---------------|------|-----------|
| Analyte | Result | Reporting Limit | Analyzed | Method Blank | BS | % Recovery | True Value QC | RPD | Qualifier |
| GRO C6-C10* | <10.0 | 10.0 | 10/25/2023 | ND | 189 | 94.3 | 200 | 3.86 | |
| DRO >C10-C28* | <10.0 | 10.0 | 10/25/2023 | ND | 179 | 89.5 | 200 | 5.49 | |
| EXT DRO >C28-C36 | <10.0 | 10.0 | 10/25/2023 | ND | | | | | |

Surrogate: 1-Chlorooctane 89.2 % 48.2-134

Surrogate: 1-Chlorooctadecane 101 % 49.1-148

Cardinal Laboratories

*=Accredited Analyte

PLEASE NOTE: Liability and Damages. Cardinal's liability and client's exclusive remedy for any claim arising, whether based in contract or tort, shall be limited to the amount paid by client for analyses. All claims, including those for negligence and any other cause whatsoever shall be deemed waived unless made in writing and received by Cardinal within thirty (30) days after completion of the applicable service. In no event shall Cardinal be liable for incidental or consequential damages, including, without limitation, business interruptions, loss of use, or loss of profits incurred by client, its subsidiaries, affiliates or successors arising out of or related to the performance of the services hereunder by Cardinal, regardless of whether such claim is based upon any of the above stated reasons or otherwise. Results relate only to the samples identified above. This report shall not be reproduced except in full with written approval of Cardinal Laboratories.

Mike Snyder For Celey D. Keene, Lab Director/Quality Manager



PHONE (575) 393-2326 ° 101 E. MARLAND ° HOBBS, NM 88240

Analytical Results For:

Etech Environmental & Safety Solutions
 JOEL LOWRY
 2617 W MARLAND
 HOBBS NM, 88240
 Fax To:

Received: 10/23/2023
 Reported: 10/27/2023
 Project Name: DONKEY KONG CTB # 1
 Project Number: 19050
 Project Location: RURAL LEA COUNTY, NM

Sampling Date: 10/19/2023
 Sampling Type: Soil
 Sampling Condition: Cool & Intact
 Sample Received By: Tamara Oldaker

Sample ID: FL 19 @ 6" (H235786-35)

| BTEX 8021B | | mg/kg | | Analyzed By: AW | | | | | |
|----------------|--------|-----------------|------------|-----------------|------|------------|---------------|-------|-----------|
| Analyte | Result | Reporting Limit | Analyzed | Method Blank | BS | % Recovery | True Value QC | RPD | Qualifier |
| Benzene* | <0.050 | 0.050 | 10/26/2023 | ND | 1.91 | 95.6 | 2.00 | 1.66 | |
| Toluene* | <0.050 | 0.050 | 10/26/2023 | ND | 1.97 | 98.5 | 2.00 | 2.67 | |
| Ethylbenzene* | <0.050 | 0.050 | 10/26/2023 | ND | 2.01 | 101 | 2.00 | 0.444 | |
| Total Xylenes* | <0.150 | 0.150 | 10/26/2023 | ND | 6.07 | 101 | 6.00 | 0.673 | |
| Total BTEX | <0.300 | 0.300 | 10/26/2023 | ND | | | | | |

Surrogate: 4-Bromofluorobenzene (PID) 106 % 71.5-134

| Chloride, SM4500Cl-B | | mg/kg | | Analyzed By: AC | | | | | | |
|----------------------|--------|-----------------|------------|-----------------|-----|------------|---------------|------|-----------|--|
| Analyte | Result | Reporting Limit | Analyzed | Method Blank | BS | % Recovery | True Value QC | RPD | Qualifier | |
| Chloride | 80.0 | 16.0 | 10/25/2023 | ND | 400 | 100 | 400 | 3.92 | | |

| TPH 8015M | | mg/kg | | Analyzed By: MS | | | | | |
|------------------|--------|-----------------|------------|-----------------|-----|------------|---------------|------|-----------|
| Analyte | Result | Reporting Limit | Analyzed | Method Blank | BS | % Recovery | True Value QC | RPD | Qualifier |
| GRO C6-C10* | <10.0 | 10.0 | 10/25/2023 | ND | 189 | 94.3 | 200 | 3.86 | |
| DRO >C10-C28* | <10.0 | 10.0 | 10/25/2023 | ND | 179 | 89.5 | 200 | 5.49 | |
| EXT DRO >C28-C36 | <10.0 | 10.0 | 10/25/2023 | ND | | | | | |

Surrogate: 1-Chlorooctane 96.8 % 48.2-134

Surrogate: 1-Chlorooctadecane 110 % 49.1-148

Cardinal Laboratories

*=Accredited Analyte

PLEASE NOTE: Liability and Damages. Cardinal's liability and client's exclusive remedy for any claim arising, whether based in contract or tort, shall be limited to the amount paid by client for analyses. All claims, including those for negligence and any other cause whatsoever shall be deemed waived unless made in writing and received by Cardinal within thirty (30) days after completion of the applicable service. In no event shall Cardinal be liable for incidental or consequential damages, including, without limitation, business interruptions, loss of use, or loss of profits incurred by client, its subsidiaries, affiliates or successors arising out of or related to the performance of the services hereunder by Cardinal, regardless of whether such claim is based upon any of the above stated reasons or otherwise. Results relate only to the samples identified above. This report shall not be reproduced except in full with written approval of Cardinal Laboratories.

Mike Snyder For Celey D. Keene, Lab Director/Quality Manager



PHONE (575) 393-2326 ° 101 E. MARLAND ° HOBBS, NM 88240

Analytical Results For:

Etech Environmental & Safety Solutions
 JOEL LOWRY
 2617 W MARLAND
 HOBBS NM, 88240
 Fax To:

Received: 10/23/2023
 Reported: 10/27/2023
 Project Name: DONKEY KONG CTB # 1
 Project Number: 19050
 Project Location: RURAL LEA COUNTY, NM

Sampling Date: 10/19/2023
 Sampling Type: Soil
 Sampling Condition: Cool & Intact
 Sample Received By: Tamara Oldaker

Sample ID: FL 20 @ 6" (H235786-36)

| BTEx 8021B | | mg/kg | | Analyzed By: AW | | | | | |
|----------------|--------|-----------------|------------|-----------------|------|------------|---------------|-------|-----------|
| Analyte | Result | Reporting Limit | Analyzed | Method Blank | BS | % Recovery | True Value QC | RPD | Qualifier |
| Benzene* | <0.050 | 0.050 | 10/26/2023 | ND | 1.91 | 95.6 | 2.00 | 1.66 | |
| Toluene* | <0.050 | 0.050 | 10/26/2023 | ND | 1.97 | 98.5 | 2.00 | 2.67 | |
| Ethylbenzene* | <0.050 | 0.050 | 10/26/2023 | ND | 2.01 | 101 | 2.00 | 0.444 | |
| Total Xylenes* | <0.150 | 0.150 | 10/26/2023 | ND | 6.07 | 101 | 6.00 | 0.673 | |
| Total BTEX | <0.300 | 0.300 | 10/26/2023 | ND | | | | | |

Surrogate: 4-Bromofluorobenzene (PID) 104 % 71.5-134

| Chloride, SM4500Cl-B | | mg/kg | | Analyzed By: AC | | | | | | |
|----------------------|--------|-----------------|------------|-----------------|-----|------------|---------------|------|-----------|--|
| Analyte | Result | Reporting Limit | Analyzed | Method Blank | BS | % Recovery | True Value QC | RPD | Qualifier | |
| Chloride | 11300 | 16.0 | 10/25/2023 | ND | 400 | 100 | 400 | 3.92 | | |

| TPH 8015M | | mg/kg | | Analyzed By: MS | | | | | |
|------------------|--------|-----------------|------------|-----------------|-----|------------|---------------|------|-----------|
| Analyte | Result | Reporting Limit | Analyzed | Method Blank | BS | % Recovery | True Value QC | RPD | Qualifier |
| GRO C6-C10* | <10.0 | 10.0 | 10/25/2023 | ND | 189 | 94.3 | 200 | 3.86 | |
| DRO >C10-C28* | <10.0 | 10.0 | 10/25/2023 | ND | 179 | 89.5 | 200 | 5.49 | |
| EXT DRO >C28-C36 | <10.0 | 10.0 | 10/25/2023 | ND | | | | | |

Surrogate: 1-Chlorooctane 97.5 % 48.2-134

Surrogate: 1-Chlorooctadecane 110 % 49.1-148

Cardinal Laboratories

*=Accredited Analyte

PLEASE NOTE: Liability and Damages. Cardinal's liability and client's exclusive remedy for any claim arising, whether based in contract or tort, shall be limited to the amount paid by client for analyses. All claims, including those for negligence and any other cause whatsoever shall be deemed waived unless made in writing and received by Cardinal within thirty (30) days after completion of the applicable service. In no event shall Cardinal be liable for incidental or consequential damages, including, without limitation, business interruptions, loss of use, or loss of profits incurred by client, its subsidiaries, affiliates or successors arising out of or related to the performance of the services hereunder by Cardinal, regardless of whether such claim is based upon any of the above stated reasons or otherwise. Results relate only to the samples identified above. This report shall not be reproduced except in full with written approval of Cardinal Laboratories.

Mike Snyder For Celey D. Keene, Lab Director/Quality Manager



PHONE (575) 393-2326 ° 101 E. MARLAND ° HOBBS, NM 88240

Analytical Results For:

Etech Environmental & Safety Solutions
 JOEL LOWRY
 2617 W MARLAND
 HOBBS NM, 88240
 Fax To:

Received: 10/23/2023
 Reported: 10/27/2023
 Project Name: DONKEY KONG CTB # 1
 Project Number: 19050
 Project Location: RURAL LEA COUNTY, NM

Sampling Date: 10/19/2023
 Sampling Type: Soil
 Sampling Condition: Cool & Intact
 Sample Received By: Tamara Oldaker

Sample ID: FL 21 @ 6" (H235786-37)

| BTEx 8021B | | | mg/kg | | Analyzed By: AW | | | | |
|----------------|--------|-----------------|------------|--------------|-----------------|------------|---------------|-------|-----------|
| Analyte | Result | Reporting Limit | Analyzed | Method Blank | BS | % Recovery | True Value QC | RPD | Qualifier |
| Benzene* | <0.050 | 0.050 | 10/26/2023 | ND | 1.91 | 95.6 | 2.00 | 1.66 | |
| Toluene* | <0.050 | 0.050 | 10/26/2023 | ND | 1.97 | 98.5 | 2.00 | 2.67 | |
| Ethylbenzene* | <0.050 | 0.050 | 10/26/2023 | ND | 2.01 | 101 | 2.00 | 0.444 | |
| Total Xylenes* | <0.150 | 0.150 | 10/26/2023 | ND | 6.07 | 101 | 6.00 | 0.673 | |
| Total BTEX | <0.300 | 0.300 | 10/26/2023 | ND | | | | | |

Surrogate: 4-Bromofluorobenzene (PID) 106 % 71.5-134

| Chloride, SM4500Cl-B | | mg/kg | | Analyzed By: AC | | | | | |
|----------------------|--------|-----------------|------------|-----------------|-----|------------|---------------|------|-----------|
| Analyte | Result | Reporting Limit | Analyzed | Method Blank | BS | % Recovery | True Value QC | RPD | Qualifier |
| Chloride | 14700 | 16.0 | 10/25/2023 | ND | 400 | 100 | 400 | 3.92 | |

| TPH 8015M | | mg/kg | | Analyzed By: MS | | | | | |
|------------------|--------|-----------------|------------|-----------------|-----|------------|---------------|------|-----------|
| Analyte | Result | Reporting Limit | Analyzed | Method Blank | BS | % Recovery | True Value QC | RPD | Qualifier |
| GRO C6-C10* | <10.0 | 10.0 | 10/25/2023 | ND | 189 | 94.3 | 200 | 3.86 | |
| DRO >C10-C28* | <10.0 | 10.0 | 10/25/2023 | ND | 179 | 89.5 | 200 | 5.49 | |
| EXT DRO >C28-C36 | <10.0 | 10.0 | 10/25/2023 | ND | | | | | |

Surrogate: 1-Chlorooctane 92.3 % 48.2-134

Surrogate: 1-Chlorooctadecane 105 % 49.1-148

Cardinal Laboratories

*=Accredited Analyte

PLEASE NOTE: Liability and Damages. Cardinal's liability and client's exclusive remedy for any claim arising, whether based in contract or tort, shall be limited to the amount paid by client for analyses. All claims, including those for negligence and any other cause whatsoever shall be deemed waived unless made in writing and received by Cardinal within thirty (30) days after completion of the applicable service. In no event shall Cardinal be liable for incidental or consequential damages, including, without limitation, business interruptions, loss of use, or loss of profits incurred by client, its subsidiaries, affiliates or successors arising out of or related to the performance of the services hereunder by Cardinal, regardless of whether such claim is based upon any of the above stated reasons or otherwise. Results relate only to the samples identified above. This report shall not be reproduced except in full with written approval of Cardinal Laboratories.

Mike Snyder For Celey D. Keene, Lab Director/Quality Manager



PHONE (575) 393-2326 ° 101 E. MARLAND ° HOBBS, NM 88240

Analytical Results For:

Etech Environmental & Safety Solutions
 JOEL LOWRY
 2617 W MARLAND
 HOBBS NM, 88240
 Fax To:

Received: 10/23/2023
 Reported: 10/27/2023
 Project Name: DONKEY KONG CTB # 1
 Project Number: 19050
 Project Location: RURAL LEA COUNTY, NM

Sampling Date: 10/19/2023
 Sampling Type: Soil
 Sampling Condition: Cool & Intact
 Sample Received By: Tamara Oldaker

Sample ID: FL 22 @ 6" (H235786-38)

| BTX 8021B | | mg/kg | | Analyzed By: AW | | | | | |
|----------------|--------|-----------------|------------|-----------------|------|------------|---------------|-------|-----------|
| Analyte | Result | Reporting Limit | Analyzed | Method Blank | BS | % Recovery | True Value QC | RPD | Qualifier |
| Benzene* | <0.050 | 0.050 | 10/26/2023 | ND | 1.91 | 95.6 | 2.00 | 1.66 | |
| Toluene* | <0.050 | 0.050 | 10/26/2023 | ND | 1.97 | 98.5 | 2.00 | 2.67 | |
| Ethylbenzene* | <0.050 | 0.050 | 10/26/2023 | ND | 2.01 | 101 | 2.00 | 0.444 | |
| Total Xylenes* | <0.150 | 0.150 | 10/26/2023 | ND | 6.07 | 101 | 6.00 | 0.673 | |
| Total BTX | <0.300 | 0.300 | 10/26/2023 | ND | | | | | |

Surrogate: 4-Bromofluorobenzene (PID) 103 % 71.5-134

| Chloride, SM4500Cl-B | | mg/kg | | Analyzed By: AC | | | | | |
|----------------------|--------|-----------------|------------|-----------------|-----|------------|---------------|------|-----------|
| Analyte | Result | Reporting Limit | Analyzed | Method Blank | BS | % Recovery | True Value QC | RPD | Qualifier |
| Chloride | 8930 | 16.0 | 10/25/2023 | ND | 400 | 100 | 400 | 3.92 | |

| TPH 8015M | | mg/kg | | Analyzed By: MS | | | | | |
|------------------|--------|-----------------|------------|-----------------|-----|------------|---------------|------|-----------|
| Analyte | Result | Reporting Limit | Analyzed | Method Blank | BS | % Recovery | True Value QC | RPD | Qualifier |
| GRO C6-C10* | <10.0 | 10.0 | 10/25/2023 | ND | 189 | 94.3 | 200 | 3.86 | |
| DRO >C10-C28* | 51.4 | 10.0 | 10/25/2023 | ND | 179 | 89.5 | 200 | 5.49 | |
| EXT DRO >C28-C36 | 17.1 | 10.0 | 10/25/2023 | ND | | | | | |

Surrogate: 1-Chlorooctane 93.6 % 48.2-134

Surrogate: 1-Chlorooctadecane 106 % 49.1-148

Cardinal Laboratories

*=Accredited Analyte

PLEASE NOTE: Liability and Damages. Cardinal's liability and client's exclusive remedy for any claim arising, whether based in contract or tort, shall be limited to the amount paid by client for analyses. All claims, including those for negligence and any other cause whatsoever shall be deemed waived unless made in writing and received by Cardinal within thirty (30) days after completion of the applicable service. In no event shall Cardinal be liable for incidental or consequential damages, including, without limitation, business interruptions, loss of use, or loss of profits incurred by client, its subsidiaries, affiliates or successors arising out of or related to the performance of the services hereunder by Cardinal, regardless of whether such claim is based upon any of the above stated reasons or otherwise. Results relate only to the samples identified above. This report shall not be reproduced except in full with written approval of Cardinal Laboratories.

Mike Snyder For Celey D. Keene, Lab Director/Quality Manager



PHONE (575) 393-2326 ° 101 E. MARLAND ° HOBBS, NM 88240

Analytical Results For:

Etech Environmental & Safety Solutions
 JOEL LOWRY
 2617 W MARLAND
 HOBBS NM, 88240
 Fax To:

Received: 10/23/2023
 Reported: 10/27/2023
 Project Name: DONKEY KONG CTB # 1
 Project Number: 19050
 Project Location: RURAL LEA COUNTY, NM

Sampling Date: 10/19/2023
 Sampling Type: Soil
 Sampling Condition: Cool & Intact
 Sample Received By: Tamara Oldaker

Sample ID: FL 23 @ 6" (H235786-39)

| BTX 8021B | | mg/kg | | Analyzed By: AW | | | | | |
|----------------|--------|-----------------|------------|-----------------|------|------------|---------------|-------|-----------|
| Analyte | Result | Reporting Limit | Analyzed | Method Blank | BS | % Recovery | True Value QC | RPD | Qualifier |
| Benzene* | <0.050 | 0.050 | 10/26/2023 | ND | 1.91 | 95.6 | 2.00 | 1.66 | |
| Toluene* | <0.050 | 0.050 | 10/26/2023 | ND | 1.97 | 98.5 | 2.00 | 2.67 | |
| Ethylbenzene* | <0.050 | 0.050 | 10/26/2023 | ND | 2.01 | 101 | 2.00 | 0.444 | |
| Total Xylenes* | <0.150 | 0.150 | 10/26/2023 | ND | 6.07 | 101 | 6.00 | 0.673 | |
| Total BTX | <0.300 | 0.300 | 10/26/2023 | ND | | | | | |

Surrogate: 4-Bromofluorobenzene (PID) 105 % 71.5-134

| Chloride, SM4500Cl-B | | mg/kg | | Analyzed By: AC | | | | | |
|----------------------|--------|-----------------|------------|-----------------|-----|------------|---------------|------|-----------|
| Analyte | Result | Reporting Limit | Analyzed | Method Blank | BS | % Recovery | True Value QC | RPD | Qualifier |
| Chloride | 1730 | 16.0 | 10/25/2023 | ND | 400 | 100 | 400 | 3.92 | |

| TPH 8015M | | mg/kg | | Analyzed By: MS | | | | | |
|------------------|--------|-----------------|------------|-----------------|-----|------------|---------------|------|-----------|
| Analyte | Result | Reporting Limit | Analyzed | Method Blank | BS | % Recovery | True Value QC | RPD | Qualifier |
| GRO C6-C10* | <10.0 | 10.0 | 10/25/2023 | ND | 189 | 94.3 | 200 | 3.86 | |
| DRO >C10-C28* | 54.1 | 10.0 | 10/25/2023 | ND | 179 | 89.5 | 200 | 5.49 | |
| EXT DRO >C28-C36 | 13.2 | 10.0 | 10/25/2023 | ND | | | | | |

Surrogate: 1-Chlorooctane 74.9 % 48.2-134

Surrogate: 1-Chlorooctadecane 85.8 % 49.1-148

Cardinal Laboratories

*=Accredited Analyte

PLEASE NOTE: Liability and Damages. Cardinal's liability and client's exclusive remedy for any claim arising, whether based in contract or tort, shall be limited to the amount paid by client for analyses. All claims, including those for negligence and any other cause whatsoever shall be deemed waived unless made in writing and received by Cardinal within thirty (30) days after completion of the applicable service. In no event shall Cardinal be liable for incidental or consequential damages, including, without limitation, business interruptions, loss of use, or loss of profits incurred by client, its subsidiaries, affiliates or successors arising out of or related to the performance of the services hereunder by Cardinal, regardless of whether such claim is based upon any of the above stated reasons or otherwise. Results relate only to the samples identified above. This report shall not be reproduced except in full with written approval of Cardinal Laboratories.

Mike Snyder For Celey D. Keene, Lab Director/Quality Manager



PHONE (575) 393-2326 ° 101 E. MARLAND ° HOBBS, NM 88240

Analytical Results For:

Etech Environmental & Safety Solutions
 JOEL LOWRY
 2617 W MARLAND
 HOBBS NM, 88240
 Fax To:

Received: 10/23/2023
 Reported: 10/27/2023
 Project Name: DONKEY KONG CTB # 1
 Project Number: 19050
 Project Location: RURAL LEA COUNTY, NM

Sampling Date: 10/19/2023
 Sampling Type: Soil
 Sampling Condition: Cool & Intact
 Sample Received By: Tamara Oldaker

Sample ID: FL 24 @ 6" (H235786-40)

| BTEx 8021B | | mg/kg | | Analyzed By: AW | | | | | |
|----------------|--------|-----------------|------------|-----------------|------|------------|---------------|-------|-----------|
| Analyte | Result | Reporting Limit | Analyzed | Method Blank | BS | % Recovery | True Value QC | RPD | Qualifier |
| Benzene* | <0.050 | 0.050 | 10/26/2023 | ND | 1.91 | 95.6 | 2.00 | 1.66 | |
| Toluene* | <0.050 | 0.050 | 10/26/2023 | ND | 1.97 | 98.5 | 2.00 | 2.67 | |
| Ethylbenzene* | <0.050 | 0.050 | 10/26/2023 | ND | 2.01 | 101 | 2.00 | 0.444 | |
| Total Xylenes* | <0.150 | 0.150 | 10/26/2023 | ND | 6.07 | 101 | 6.00 | 0.673 | |
| Total BTEX | <0.300 | 0.300 | 10/26/2023 | ND | | | | | |

Surrogate: 4-Bromofluorobenzene (PID) 104 % 71.5-134

| Chloride, SM4500Cl-B | | mg/kg | | Analyzed By: AC | | | | | |
|----------------------|--------|-----------------|------------|-----------------|-----|------------|---------------|------|-----------|
| Analyte | Result | Reporting Limit | Analyzed | Method Blank | BS | % Recovery | True Value QC | RPD | Qualifier |
| Chloride | 6080 | 16.0 | 10/25/2023 | ND | 400 | 100 | 400 | 3.92 | |

| TPH 8015M | | mg/kg | | Analyzed By: MS | | | | | |
|------------------|--------|-----------------|------------|-----------------|-----|------------|---------------|------|-----------|
| Analyte | Result | Reporting Limit | Analyzed | Method Blank | BS | % Recovery | True Value QC | RPD | Qualifier |
| GRO C6-C10* | <10.0 | 10.0 | 10/24/2023 | ND | 191 | 95.7 | 200 | 6.30 | |
| DRO >C10-C28* | 15.9 | 10.0 | 10/24/2023 | ND | 197 | 98.3 | 200 | 5.25 | |
| EXT DRO >C28-C36 | <10.0 | 10.0 | 10/24/2023 | ND | | | | | |

Surrogate: 1-Chlorooctane 78.4 % 48.2-134

Surrogate: 1-Chlorooctadecane 90.6 % 49.1-148

Cardinal Laboratories

*=Accredited Analyte

PLEASE NOTE: Liability and Damages. Cardinal's liability and client's exclusive remedy for any claim arising, whether based in contract or tort, shall be limited to the amount paid by client for analyses. All claims, including those for negligence and any other cause whatsoever shall be deemed waived unless made in writing and received by Cardinal within thirty (30) days after completion of the applicable service. In no event shall Cardinal be liable for incidental or consequential damages, including, without limitation, business interruptions, loss of use, or loss of profits incurred by client, its subsidiaries, affiliates or successors arising out of or related to the performance of the services hereunder by Cardinal, regardless of whether such claim is based upon any of the above stated reasons or otherwise. Results relate only to the samples identified above. This report shall not be reproduced except in full with written approval of Cardinal Laboratories.

Mike Snyder For Celey D. Keene, Lab Director/Quality Manager



PHONE (575) 393-2326 ° 101 E. MARLAND ° HOBBS, NM 88240

Analytical Results For:

Etech Environmental & Safety Solutions
 JOEL LOWRY
 2617 W MARLAND
 HOBBS NM, 88240
 Fax To:

Received: 10/23/2023
 Reported: 10/27/2023
 Project Name: DONKEY KONG CTB # 1
 Project Number: 19050
 Project Location: RURAL LEA COUNTY, NM

Sampling Date: 10/19/2023
 Sampling Type: Soil
 Sampling Condition: Cool & Intact
 Sample Received By: Tamara Oldaker

Sample ID: FL 25 @ 6" (H235786-41)

| BTX 8021B | | mg/kg | | Analyzed By: AW | | | | | |
|----------------|--------|-----------------|------------|-----------------|------|------------|---------------|-------|-----------|
| Analyte | Result | Reporting Limit | Analyzed | Method Blank | BS | % Recovery | True Value QC | RPD | Qualifier |
| Benzene* | <0.050 | 0.050 | 10/26/2023 | ND | 1.91 | 95.6 | 2.00 | 1.66 | |
| Toluene* | <0.050 | 0.050 | 10/26/2023 | ND | 1.97 | 98.5 | 2.00 | 2.67 | |
| Ethylbenzene* | <0.050 | 0.050 | 10/26/2023 | ND | 2.01 | 101 | 2.00 | 0.444 | |
| Total Xylenes* | <0.150 | 0.150 | 10/26/2023 | ND | 6.07 | 101 | 6.00 | 0.673 | |
| Total BTX | <0.300 | 0.300 | 10/26/2023 | ND | | | | | |

Surrogate: 4-Bromofluorobenzene (PID) 105 % 71.5-134

| Chloride, SM4500Cl-B | | mg/kg | | Analyzed By: AC | | | | | |
|----------------------|--------|-----------------|------------|-----------------|-----|------------|---------------|------|-----------|
| Analyte | Result | Reporting Limit | Analyzed | Method Blank | BS | % Recovery | True Value QC | RPD | Qualifier |
| Chloride | 3200 | 16.0 | 10/25/2023 | ND | 400 | 100 | 400 | 3.92 | |

| TPH 8015M | | mg/kg | | Analyzed By: MS | | | | | |
|------------------|--------|-----------------|------------|-----------------|-----|------------|---------------|------|-----------|
| Analyte | Result | Reporting Limit | Analyzed | Method Blank | BS | % Recovery | True Value QC | RPD | Qualifier |
| GRO C6-C10* | <10.0 | 10.0 | 10/24/2023 | ND | 191 | 95.7 | 200 | 6.30 | |
| DRO >C10-C28* | <10.0 | 10.0 | 10/24/2023 | ND | 197 | 98.3 | 200 | 5.25 | |
| EXT DRO >C28-C36 | <10.0 | 10.0 | 10/24/2023 | ND | | | | | |

Surrogate: 1-Chlorooctane 84.3 % 48.2-134

Surrogate: 1-Chlorooctadecane 95.7 % 49.1-148

Cardinal Laboratories

*=Accredited Analyte

PLEASE NOTE: Liability and Damages. Cardinal's liability and client's exclusive remedy for any claim arising, whether based in contract or tort, shall be limited to the amount paid by client for analyses. All claims, including those for negligence and any other cause whatsoever shall be deemed waived unless made in writing and received by Cardinal within thirty (30) days after completion of the applicable service. In no event shall Cardinal be liable for incidental or consequential damages, including, without limitation, business interruptions, loss of use, or loss of profits incurred by client, its subsidiaries, affiliates or successors arising out of or related to the performance of the services hereunder by Cardinal, regardless of whether such claim is based upon any of the above stated reasons or otherwise. Results relate only to the samples identified above. This report shall not be reproduced except in full with written approval of Cardinal Laboratories.

Mike Snyder For Celey D. Keene, Lab Director/Quality Manager



PHONE (575) 393-2326 ° 101 E. MARLAND ° HOBBS, NM 88240

Analytical Results For:

Etech Environmental & Safety Solutions
 JOEL LOWRY
 2617 W MARLAND
 HOBBS NM, 88240
 Fax To:

Received: 10/23/2023
 Reported: 10/27/2023
 Project Name: DONKEY KONG CTB # 1
 Project Number: 19050
 Project Location: RURAL LEA COUNTY, NM

Sampling Date: 10/19/2023
 Sampling Type: Soil
 Sampling Condition: Cool & Intact
 Sample Received By: Tamara Oldaker

Sample ID: FL 26 @ 6" (H235786-42)

| BTX 8021B | | mg/kg | | Analyzed By: AW | | | | | |
|----------------|--------|-----------------|------------|-----------------|------|------------|---------------|-------|-----------|
| Analyte | Result | Reporting Limit | Analyzed | Method Blank | BS | % Recovery | True Value QC | RPD | Qualifier |
| Benzene* | <0.050 | 0.050 | 10/26/2023 | ND | 1.91 | 95.6 | 2.00 | 1.66 | |
| Toluene* | <0.050 | 0.050 | 10/26/2023 | ND | 1.97 | 98.5 | 2.00 | 2.67 | |
| Ethylbenzene* | <0.050 | 0.050 | 10/26/2023 | ND | 2.01 | 101 | 2.00 | 0.444 | |
| Total Xylenes* | <0.150 | 0.150 | 10/26/2023 | ND | 6.07 | 101 | 6.00 | 0.673 | |
| Total BTX | <0.300 | 0.300 | 10/26/2023 | ND | | | | | |

Surrogate: 4-Bromofluorobenzene (PID) 104 % 71.5-134

| Chloride, SM4500Cl-B | | mg/kg | | Analyzed By: AC | | | | | |
|----------------------|--------|-----------------|------------|-----------------|-----|------------|---------------|------|-----------|
| Analyte | Result | Reporting Limit | Analyzed | Method Blank | BS | % Recovery | True Value QC | RPD | Qualifier |
| Chloride | 8080 | 16.0 | 10/25/2023 | ND | 400 | 100 | 400 | 3.92 | |

| TPH 8015M | | mg/kg | | Analyzed By: MS | | | | | |
|------------------|--------|-----------------|------------|-----------------|-----|------------|---------------|------|-----------|
| Analyte | Result | Reporting Limit | Analyzed | Method Blank | BS | % Recovery | True Value QC | RPD | Qualifier |
| GRO C6-C10* | <10.0 | 10.0 | 10/24/2023 | ND | 191 | 95.7 | 200 | 6.30 | |
| DRO >C10-C28* | <10.0 | 10.0 | 10/24/2023 | ND | 197 | 98.3 | 200 | 5.25 | |
| EXT DRO >C28-C36 | <10.0 | 10.0 | 10/24/2023 | ND | | | | | |

Surrogate: 1-Chlorooctane 78.2 % 48.2-134

Surrogate: 1-Chlorooctadecane 87.4 % 49.1-148

Cardinal Laboratories

*=Accredited Analyte

PLEASE NOTE: Liability and Damages. Cardinal's liability and client's exclusive remedy for any claim arising, whether based in contract or tort, shall be limited to the amount paid by client for analyses. All claims, including those for negligence and any other cause whatsoever shall be deemed waived unless made in writing and received by Cardinal within thirty (30) days after completion of the applicable service. In no event shall Cardinal be liable for incidental or consequential damages, including, without limitation, business interruptions, loss of use, or loss of profits incurred by client, its subsidiaries, affiliates or successors arising out of or related to the performance of the services hereunder by Cardinal, regardless of whether such claim is based upon any of the above stated reasons or otherwise. Results relate only to the samples identified above. This report shall not be reproduced except in full with written approval of Cardinal Laboratories.

Mike Snyder For Celey D. Keene, Lab Director/Quality Manager



PHONE (575) 393-2326 ° 101 E. MARLAND ° HOBBS, NM 88240

Analytical Results For:

Etech Environmental & Safety Solutions
 JOEL LOWRY
 2617 W MARLAND
 HOBBS NM, 88240
 Fax To:

Received: 10/23/2023
 Reported: 10/27/2023
 Project Name: DONKEY KONG CTB # 1
 Project Number: 19050
 Project Location: RURAL LEA COUNTY, NM

Sampling Date: 10/19/2023
 Sampling Type: Soil
 Sampling Condition: Cool & Intact
 Sample Received By: Tamara Oldaker

Sample ID: FL 27 @ 6" (H235786-43)

| BTEx 8021B | | mg/kg | | Analyzed By: AW | | | | | |
|----------------|--------|-----------------|------------|-----------------|------|------------|---------------|-------|-----------|
| Analyte | Result | Reporting Limit | Analyzed | Method Blank | BS | % Recovery | True Value QC | RPD | Qualifier |
| Benzene* | <0.050 | 0.050 | 10/26/2023 | ND | 1.91 | 95.6 | 2.00 | 1.66 | |
| Toluene* | <0.050 | 0.050 | 10/26/2023 | ND | 1.97 | 98.5 | 2.00 | 2.67 | |
| Ethylbenzene* | <0.050 | 0.050 | 10/26/2023 | ND | 2.01 | 101 | 2.00 | 0.444 | |
| Total Xylenes* | <0.150 | 0.150 | 10/26/2023 | ND | 6.07 | 101 | 6.00 | 0.673 | |
| Total BTEX | <0.300 | 0.300 | 10/26/2023 | ND | | | | | |

Surrogate: 4-Bromofluorobenzene (PID) 105 % 71.5-134

| Chloride, SM4500Cl-B | | mg/kg | | Analyzed By: AC | | | | | |
|----------------------|--------|-----------------|------------|-----------------|-----|------------|---------------|------|-----------|
| Analyte | Result | Reporting Limit | Analyzed | Method Blank | BS | % Recovery | True Value QC | RPD | Qualifier |
| Chloride | 13000 | 16.0 | 10/25/2023 | ND | 416 | 104 | 400 | 3.77 | QM-07 |

| TPH 8015M | | mg/kg | | Analyzed By: MS | | | | | |
|------------------|--------|-----------------|------------|-----------------|-----|------------|---------------|------|-----------|
| Analyte | Result | Reporting Limit | Analyzed | Method Blank | BS | % Recovery | True Value QC | RPD | Qualifier |
| GRO C6-C10* | <10.0 | 10.0 | 10/24/2023 | ND | 191 | 95.7 | 200 | 6.30 | |
| DRO >C10-C28* | <10.0 | 10.0 | 10/24/2023 | ND | 197 | 98.3 | 200 | 5.25 | |
| EXT DRO >C28-C36 | <10.0 | 10.0 | 10/24/2023 | ND | | | | | |

Surrogate: 1-Chlorooctane 78.9 % 48.2-134

Surrogate: 1-Chlorooctadecane 88.9 % 49.1-148

Cardinal Laboratories

*=Accredited Analyte

PLEASE NOTE: Liability and Damages. Cardinal's liability and client's exclusive remedy for any claim arising, whether based in contract or tort, shall be limited to the amount paid by client for analyses. All claims, including those for negligence and any other cause whatsoever shall be deemed waived unless made in writing and received by Cardinal within thirty (30) days after completion of the applicable service. In no event shall Cardinal be liable for incidental or consequential damages, including, without limitation, business interruptions, loss of use, or loss of profits incurred by client, its subsidiaries, affiliates or successors arising out of or related to the performance of the services hereunder by Cardinal, regardless of whether such claim is based upon any of the above stated reasons or otherwise. Results relate only to the samples identified above. This report shall not be reproduced except in full with written approval of Cardinal Laboratories.

Mike Snyder For Celey D. Keene, Lab Director/Quality Manager



PHONE (575) 393-2326 ° 101 E. MARLAND ° HOBBS, NM 88240

Analytical Results For:

Etech Environmental & Safety Solutions
 JOEL LOWRY
 2617 W MARLAND
 HOBBS NM, 88240
 Fax To:

Received: 10/23/2023
 Reported: 10/27/2023
 Project Name: DONKEY KONG CTB # 1
 Project Number: 19050
 Project Location: RURAL LEA COUNTY, NM

Sampling Date: 10/19/2023
 Sampling Type: Soil
 Sampling Condition: Cool & Intact
 Sample Received By: Tamara Oldaker

Sample ID: FL 28 @ 6" (H235786-44)

| BTEx 8021B | | mg/kg | | Analyzed By: AW | | | | | |
|----------------|--------|-----------------|------------|-----------------|------|------------|---------------|-------|-----------|
| Analyte | Result | Reporting Limit | Analyzed | Method Blank | BS | % Recovery | True Value QC | RPD | Qualifier |
| Benzene* | <0.050 | 0.050 | 10/26/2023 | ND | 1.91 | 95.6 | 2.00 | 1.66 | |
| Toluene* | <0.050 | 0.050 | 10/26/2023 | ND | 1.97 | 98.5 | 2.00 | 2.67 | |
| Ethylbenzene* | <0.050 | 0.050 | 10/26/2023 | ND | 2.01 | 101 | 2.00 | 0.444 | |
| Total Xylenes* | <0.150 | 0.150 | 10/26/2023 | ND | 6.07 | 101 | 6.00 | 0.673 | |
| Total BTEX | <0.300 | 0.300 | 10/26/2023 | ND | | | | | |

Surrogate: 4-Bromofluorobenzene (PID) 105 % 71.5-134

| Chloride, SM4500Cl-B | | mg/kg | | Analyzed By: AC | | | | | |
|----------------------|--------|-----------------|------------|-----------------|-----|------------|---------------|------|-----------|
| Analyte | Result | Reporting Limit | Analyzed | Method Blank | BS | % Recovery | True Value QC | RPD | Qualifier |
| Chloride | 4400 | 16.0 | 10/25/2023 | ND | 416 | 104 | 400 | 3.77 | |

| TPH 8015M | | mg/kg | | Analyzed By: MS | | | | | |
|------------------|--------|-----------------|------------|-----------------|-----|------------|---------------|------|-----------|
| Analyte | Result | Reporting Limit | Analyzed | Method Blank | BS | % Recovery | True Value QC | RPD | Qualifier |
| GRO C6-C10* | <10.0 | 10.0 | 10/24/2023 | ND | 191 | 95.7 | 200 | 6.30 | |
| DRO >C10-C28* | <10.0 | 10.0 | 10/24/2023 | ND | 197 | 98.3 | 200 | 5.25 | |
| EXT DRO >C28-C36 | <10.0 | 10.0 | 10/24/2023 | ND | | | | | |

Surrogate: 1-Chlorooctane 80.9 % 48.2-134

Surrogate: 1-Chlorooctadecane 91.2 % 49.1-148

Cardinal Laboratories

*=Accredited Analyte

PLEASE NOTE: Liability and Damages. Cardinal's liability and client's exclusive remedy for any claim arising, whether based in contract or tort, shall be limited to the amount paid by client for analyses. All claims, including those for negligence and any other cause whatsoever shall be deemed waived unless made in writing and received by Cardinal within thirty (30) days after completion of the applicable service. In no event shall Cardinal be liable for incidental or consequential damages, including, without limitation, business interruptions, loss of use, or loss of profits incurred by client, its subsidiaries, affiliates or successors arising out of or related to the performance of the services hereunder by Cardinal, regardless of whether such claim is based upon any of the above stated reasons or otherwise. Results relate only to the samples identified above. This report shall not be reproduced except in full with written approval of Cardinal Laboratories.

Mike Snyder For Celey D. Keene, Lab Director/Quality Manager



PHONE (575) 393-2326 ° 101 E. MARLAND ° HOBBS, NM 88240

Analytical Results For:

Etech Environmental & Safety Solutions
 JOEL LOWRY
 2617 W MARLAND
 HOBBS NM, 88240
 Fax To:

Received: 10/23/2023
 Reported: 10/27/2023
 Project Name: DONKEY KONG CTB # 1
 Project Number: 19050
 Project Location: RURAL LEA COUNTY, NM

Sampling Date: 10/19/2023
 Sampling Type: Soil
 Sampling Condition: Cool & Intact
 Sample Received By: Tamara Oldaker

Sample ID: FL 29 @ 6" (H235786-45)

| BTX 8021B | | mg/kg | | Analyzed By: AW | | | | | |
|----------------|--------|-----------------|------------|-----------------|------|------------|---------------|-------|-----------|
| Analyte | Result | Reporting Limit | Analyzed | Method Blank | BS | % Recovery | True Value QC | RPD | Qualifier |
| Benzene* | <0.050 | 0.050 | 10/26/2023 | ND | 1.91 | 95.6 | 2.00 | 1.66 | |
| Toluene* | <0.050 | 0.050 | 10/26/2023 | ND | 1.97 | 98.5 | 2.00 | 2.67 | |
| Ethylbenzene* | <0.050 | 0.050 | 10/26/2023 | ND | 2.01 | 101 | 2.00 | 0.444 | |
| Total Xylenes* | <0.150 | 0.150 | 10/26/2023 | ND | 6.07 | 101 | 6.00 | 0.673 | |
| Total BTX | <0.300 | 0.300 | 10/26/2023 | ND | | | | | |

Surrogate: 4-Bromofluorobenzene (PID) 106 % 71.5-134

| Chloride, SM4500Cl-B | | mg/kg | | Analyzed By: AC | | | | | |
|----------------------|--------|-----------------|------------|-----------------|-----|------------|---------------|------|-----------|
| Analyte | Result | Reporting Limit | Analyzed | Method Blank | BS | % Recovery | True Value QC | RPD | Qualifier |
| Chloride | 48.0 | 16.0 | 10/25/2023 | ND | 416 | 104 | 400 | 3.77 | |

| TPH 8015M | | mg/kg | | Analyzed By: MS | | | | | |
|------------------|--------|-----------------|------------|-----------------|-----|------------|---------------|------|-----------|
| Analyte | Result | Reporting Limit | Analyzed | Method Blank | BS | % Recovery | True Value QC | RPD | Qualifier |
| GRO C6-C10* | <10.0 | 10.0 | 10/25/2023 | ND | 191 | 95.7 | 200 | 6.30 | |
| DRO >C10-C28* | <10.0 | 10.0 | 10/25/2023 | ND | 197 | 98.3 | 200 | 5.25 | |
| EXT DRO >C28-C36 | <10.0 | 10.0 | 10/25/2023 | ND | | | | | |

Surrogate: 1-Chlorooctane 96.0 % 48.2-134

Surrogate: 1-Chlorooctadecane 109 % 49.1-148

Cardinal Laboratories

*=Accredited Analyte

PLEASE NOTE: Liability and Damages. Cardinal's liability and client's exclusive remedy for any claim arising, whether based in contract or tort, shall be limited to the amount paid by client for analyses. All claims, including those for negligence and any other cause whatsoever shall be deemed waived unless made in writing and received by Cardinal within thirty (30) days after completion of the applicable service. In no event shall Cardinal be liable for incidental or consequential damages, including, without limitation, business interruptions, loss of use, or loss of profits incurred by client, its subsidiaries, affiliates or successors arising out of or related to the performance of the services hereunder by Cardinal, regardless of whether such claim is based upon any of the above stated reasons or otherwise. Results relate only to the samples identified above. This report shall not be reproduced except in full with written approval of Cardinal Laboratories.

Mike Snyder For Celey D. Keene, Lab Director/Quality Manager



PHONE (575) 393-2326 ° 101 E. MARLAND ° HOBBS, NM 88240

Analytical Results For:

Etech Environmental & Safety Solutions
 JOEL LOWRY
 2617 W MARLAND
 HOBBS NM, 88240
 Fax To:

Received: 10/23/2023
 Reported: 10/27/2023
 Project Name: DONKEY KONG CTB # 1
 Project Number: 19050
 Project Location: RURAL LEA COUNTY, NM

Sampling Date: 10/19/2023
 Sampling Type: Soil
 Sampling Condition: Cool & Intact
 Sample Received By: Tamara Oldaker

Sample ID: FL 30 @ 6" (H235786-46)

| BTEx 8021B | | mg/kg | | Analyzed By: AW | | | | | |
|----------------|--------|-----------------|------------|-----------------|------|------------|---------------|-------|-----------|
| Analyte | Result | Reporting Limit | Analyzed | Method Blank | BS | % Recovery | True Value QC | RPD | Qualifier |
| Benzene* | <0.050 | 0.050 | 10/26/2023 | ND | 1.91 | 95.6 | 2.00 | 1.66 | |
| Toluene* | <0.050 | 0.050 | 10/26/2023 | ND | 1.97 | 98.5 | 2.00 | 2.67 | |
| Ethylbenzene* | <0.050 | 0.050 | 10/26/2023 | ND | 2.01 | 101 | 2.00 | 0.444 | |
| Total Xylenes* | <0.150 | 0.150 | 10/26/2023 | ND | 6.07 | 101 | 6.00 | 0.673 | |
| Total BTEX | <0.300 | 0.300 | 10/26/2023 | ND | | | | | |

Surrogate: 4-Bromofluorobenzene (PID) 105 % 71.5-134

| Chloride, SM4500Cl-B | | mg/kg | | Analyzed By: AC | | | | | |
|----------------------|--------|-----------------|------------|-----------------|-----|------------|---------------|------|-----------|
| Analyte | Result | Reporting Limit | Analyzed | Method Blank | BS | % Recovery | True Value QC | RPD | Qualifier |
| Chloride | 5730 | 16.0 | 10/25/2023 | ND | 416 | 104 | 400 | 3.77 | |

| TPH 8015M | | mg/kg | | Analyzed By: MS | | | | S-04 | |
|------------------|--------|-----------------|------------|-----------------|-----|------------|---------------|------|-----------|
| Analyte | Result | Reporting Limit | Analyzed | Method Blank | BS | % Recovery | True Value QC | RPD | Qualifier |
| GRO C6-C10* | <10.0 | 10.0 | 10/25/2023 | ND | 191 | 95.7 | 200 | 6.30 | |
| DRO >C10-C28* | 6890 | 10.0 | 10/25/2023 | ND | 197 | 98.3 | 200 | 5.25 | |
| EXT DRO >C28-C36 | 107 | 10.0 | 10/25/2023 | ND | | | | | |

Surrogate: 1-Chlorooctane 82.2 % 48.2-134

Surrogate: 1-Chlorooctadecane 304 % 49.1-148

Cardinal Laboratories

*=Accredited Analyte

PLEASE NOTE: Liability and Damages. Cardinal's liability and client's exclusive remedy for any claim arising, whether based in contract or tort, shall be limited to the amount paid by client for analyses. All claims, including those for negligence and any other cause whatsoever shall be deemed waived unless made in writing and received by Cardinal within thirty (30) days after completion of the applicable service. In no event shall Cardinal be liable for incidental or consequential damages, including, without limitation, business interruptions, loss of use, or loss of profits incurred by client, its subsidiaries, affiliates or successors arising out of or related to the performance of the services hereunder by Cardinal, regardless of whether such claim is based upon any of the above stated reasons or otherwise. Results relate only to the samples identified above. This report shall not be reproduced except in full with written approval of Cardinal Laboratories.

Mike Snyder For Celey D. Keene, Lab Director/Quality Manager



PHONE (575) 393-2326 ° 101 E. MARLAND ° HOBBS, NM 88240

Analytical Results For:

Etech Environmental & Safety Solutions
 JOEL LOWRY
 2617 W MARLAND
 HOBBS NM, 88240
 Fax To:

Received: 10/23/2023
 Reported: 10/27/2023
 Project Name: DONKEY KONG CTB # 1
 Project Number: 19050
 Project Location: RURAL LEA COUNTY, NM

Sampling Date: 10/19/2023
 Sampling Type: Soil
 Sampling Condition: Cool & Intact
 Sample Received By: Tamara Oldaker

Sample ID: FL 31 @ 6" (H235786-47)

| BTEx 8021B | | mg/kg | | Analyzed By: AW | | | | | |
|----------------|--------|-----------------|------------|-----------------|------|------------|---------------|-------|-----------|
| Analyte | Result | Reporting Limit | Analyzed | Method Blank | BS | % Recovery | True Value QC | RPD | Qualifier |
| Benzene* | <0.050 | 0.050 | 10/26/2023 | ND | 1.91 | 95.6 | 2.00 | 1.66 | |
| Toluene* | <0.050 | 0.050 | 10/26/2023 | ND | 1.97 | 98.5 | 2.00 | 2.67 | |
| Ethylbenzene* | <0.050 | 0.050 | 10/26/2023 | ND | 2.01 | 101 | 2.00 | 0.444 | |
| Total Xylenes* | <0.150 | 0.150 | 10/26/2023 | ND | 6.07 | 101 | 6.00 | 0.673 | |
| Total BTEX | <0.300 | 0.300 | 10/26/2023 | ND | | | | | |

Surrogate: 4-Bromofluorobenzene (PID) 104 % 71.5-134

| Chloride, SM4500Cl-B | | mg/kg | | Analyzed By: AC | | | | | |
|----------------------|--------|-----------------|------------|-----------------|-----|------------|---------------|------|-----------|
| Analyte | Result | Reporting Limit | Analyzed | Method Blank | BS | % Recovery | True Value QC | RPD | Qualifier |
| Chloride | 3040 | 16.0 | 10/25/2023 | ND | 416 | 104 | 400 | 3.77 | |

| TPH 8015M | | mg/kg | | Analyzed By: MS | | | | | |
|------------------|--------|-----------------|------------|-----------------|-----|------------|---------------|------|-----------|
| Analyte | Result | Reporting Limit | Analyzed | Method Blank | BS | % Recovery | True Value QC | RPD | Qualifier |
| GRO C6-C10* | <10.0 | 10.0 | 10/25/2023 | ND | 191 | 95.7 | 200 | 6.30 | |
| DRO >C10-C28* | <10.0 | 10.0 | 10/25/2023 | ND | 197 | 98.3 | 200 | 5.25 | |
| EXT DRO >C28-C36 | <10.0 | 10.0 | 10/25/2023 | ND | | | | | |

Surrogate: 1-Chlorooctane 80.3 % 48.2-134

Surrogate: 1-Chlorooctadecane 90.7 % 49.1-148

Cardinal Laboratories

*=Accredited Analyte

PLEASE NOTE: Liability and Damages. Cardinal's liability and client's exclusive remedy for any claim arising, whether based in contract or tort, shall be limited to the amount paid by client for analyses. All claims, including those for negligence and any other cause whatsoever shall be deemed waived unless made in writing and received by Cardinal within thirty (30) days after completion of the applicable service. In no event shall Cardinal be liable for incidental or consequential damages, including, without limitation, business interruptions, loss of use, or loss of profits incurred by client, its subsidiaries, affiliates or successors arising out of or related to the performance of the services hereunder by Cardinal, regardless of whether such claim is based upon any of the above stated reasons or otherwise. Results relate only to the samples identified above. This report shall not be reproduced except in full with written approval of Cardinal Laboratories.

Mike Snyder For Celey D. Keene, Lab Director/Quality Manager



PHONE (575) 393-2326 ° 101 E. MARLAND ° HOBBS, NM 88240

Analytical Results For:

Etech Environmental & Safety Solutions
 JOEL LOWRY
 2617 W MARLAND
 HOBBS NM, 88240
 Fax To:

Received: 10/23/2023
 Reported: 10/27/2023
 Project Name: DONKEY KONG CTB # 1
 Project Number: 19050
 Project Location: RURAL LEA COUNTY, NM

Sampling Date: 10/19/2023
 Sampling Type: Soil
 Sampling Condition: Cool & Intact
 Sample Received By: Tamara Oldaker

Sample ID: FL 32 @ 6" (H235786-48)

| BTEx 8021B | | mg/kg | | Analyzed By: JH | | | | | |
|----------------|--------|-----------------|------------|-----------------|------|------------|---------------|-------|-----------|
| Analyte | Result | Reporting Limit | Analyzed | Method Blank | BS | % Recovery | True Value QC | RPD | Qualifier |
| Benzene* | <0.050 | 0.050 | 10/26/2023 | ND | 1.99 | 99.6 | 2.00 | 1.16 | |
| Toluene* | <0.050 | 0.050 | 10/26/2023 | ND | 1.97 | 98.3 | 2.00 | 1.50 | |
| Ethylbenzene* | <0.050 | 0.050 | 10/26/2023 | ND | 1.97 | 98.5 | 2.00 | 1.28 | |
| Total Xylenes* | <0.150 | 0.150 | 10/26/2023 | ND | 5.73 | 95.5 | 6.00 | 0.562 | |
| Total BTEX | <0.300 | 0.300 | 10/26/2023 | ND | | | | | |

Surrogate: 4-Bromofluorobenzene (PID) 97.9 % 71.5-134

| Chloride, SM4500Cl-B | | mg/kg | | Analyzed By: AC | | | | | | |
|----------------------|--------|-----------------|------------|-----------------|-----|------------|---------------|------|-----------|--|
| Analyte | Result | Reporting Limit | Analyzed | Method Blank | BS | % Recovery | True Value QC | RPD | Qualifier | |
| Chloride | 288 | 16.0 | 10/25/2023 | ND | 416 | 104 | 400 | 3.77 | | |

| TPH 8015M | | mg/kg | | Analyzed By: MS | | | | | |
|------------------|--------|-----------------|------------|-----------------|-----|------------|---------------|------|-----------|
| Analyte | Result | Reporting Limit | Analyzed | Method Blank | BS | % Recovery | True Value QC | RPD | Qualifier |
| GRO C6-C10* | <10.0 | 10.0 | 10/25/2023 | ND | 191 | 95.7 | 200 | 6.30 | |
| DRO >C10-C28* | <10.0 | 10.0 | 10/25/2023 | ND | 197 | 98.3 | 200 | 5.25 | |
| EXT DRO >C28-C36 | <10.0 | 10.0 | 10/25/2023 | ND | | | | | |

Surrogate: 1-Chlorooctane 69.4 % 48.2-134

Surrogate: 1-Chlorooctadecane 77.2 % 49.1-148

Cardinal Laboratories

*=Accredited Analyte

PLEASE NOTE: Liability and Damages. Cardinal's liability and client's exclusive remedy for any claim arising, whether based in contract or tort, shall be limited to the amount paid by client for analyses. All claims, including those for negligence and any other cause whatsoever shall be deemed waived unless made in writing and received by Cardinal within thirty (30) days after completion of the applicable service. In no event shall Cardinal be liable for incidental or consequential damages, including, without limitation, business interruptions, loss of use, or loss of profits incurred by client, its subsidiaries, affiliates or successors arising out of or related to the performance of the services hereunder by Cardinal, regardless of whether such claim is based upon any of the above stated reasons or otherwise. Results relate only to the samples identified above. This report shall not be reproduced except in full with written approval of Cardinal Laboratories.

Mike Snyder For Celey D. Keene, Lab Director/Quality Manager



PHONE (575) 393-2326 ° 101 E. MARLAND ° HOBBS, NM 88240

Analytical Results For:

Etech Environmental & Safety Solutions
 JOEL LOWRY
 2617 W MARLAND
 HOBBS NM, 88240
 Fax To:

Received: 10/23/2023
 Reported: 10/27/2023
 Project Name: DONKEY KONG CTB # 1
 Project Number: 19050
 Project Location: RURAL LEA COUNTY, NM

Sampling Date: 10/19/2023
 Sampling Type: Soil
 Sampling Condition: Cool & Intact
 Sample Received By: Tamara Oldaker

Sample ID: FL 33 @ 6" (H235786-49)

| BTEx 8021B | | mg/kg | | Analyzed By: JH | | | | | | |
|----------------|--------|-----------------|------------|-----------------|------|------------|---------------|-------|-----------|--|
| Analyte | Result | Reporting Limit | Analyzed | Method Blank | BS | % Recovery | True Value QC | RPD | Qualifier | |
| Benzene* | <0.050 | 0.050 | 10/26/2023 | ND | 1.99 | 99.6 | 2.00 | 1.16 | | |
| Toluene* | <0.050 | 0.050 | 10/26/2023 | ND | 1.97 | 98.3 | 2.00 | 1.50 | | |
| Ethylbenzene* | <0.050 | 0.050 | 10/26/2023 | ND | 1.97 | 98.5 | 2.00 | 1.28 | | |
| Total Xylenes* | <0.150 | 0.150 | 10/26/2023 | ND | 5.73 | 95.5 | 6.00 | 0.562 | | |
| Total BTEX | <0.300 | 0.300 | 10/26/2023 | ND | | | | | | |

Surrogate: 4-Bromofluorobenzene (PID) 98.6 % 71.5-134

| Chloride, SM4500Cl-B | | mg/kg | | Analyzed By: AC | | | | | | |
|----------------------|--------|-----------------|------------|-----------------|-----|------------|---------------|------|-----------|--|
| Analyte | Result | Reporting Limit | Analyzed | Method Blank | BS | % Recovery | True Value QC | RPD | Qualifier | |
| Chloride | 416 | 16.0 | 10/25/2023 | ND | 416 | 104 | 400 | 3.77 | | |

| TPH 8015M | | mg/kg | | Analyzed By: MS | | | | | |
|------------------|--------|-----------------|------------|-----------------|-----|------------|---------------|------|-----------|
| Analyte | Result | Reporting Limit | Analyzed | Method Blank | BS | % Recovery | True Value QC | RPD | Qualifier |
| GRO C6-C10* | <10.0 | 10.0 | 10/25/2023 | ND | 191 | 95.7 | 200 | 6.30 | |
| DRO >C10-C28* | 50.7 | 10.0 | 10/25/2023 | ND | 197 | 98.3 | 200 | 5.25 | |
| EXT DRO >C28-C36 | <10.0 | 10.0 | 10/25/2023 | ND | | | | | |

Surrogate: 1-Chlorooctane 76.1 % 48.2-134

Surrogate: 1-Chlorooctadecane 91.5 % 49.1-148

Cardinal Laboratories

*=Accredited Analyte

PLEASE NOTE: Liability and Damages. Cardinal's liability and client's exclusive remedy for any claim arising, whether based in contract or tort, shall be limited to the amount paid by client for analyses. All claims, including those for negligence and any other cause whatsoever shall be deemed waived unless made in writing and received by Cardinal within thirty (30) days after completion of the applicable service. In no event shall Cardinal be liable for incidental or consequential damages, including, without limitation, business interruptions, loss of use, or loss of profits incurred by client, its subsidiaries, affiliates or successors arising out of or related to the performance of the services hereunder by Cardinal, regardless of whether such claim is based upon any of the above stated reasons or otherwise. Results relate only to the samples identified above. This report shall not be reproduced except in full with written approval of Cardinal Laboratories.

Mike Snyder For Celey D. Keene, Lab Director/Quality Manager



PHONE (575) 393-2326 ° 101 E. MARLAND ° HOBBS, NM 88240

Analytical Results For:

Etech Environmental & Safety Solutions
 JOEL LOWRY
 2617 W MARLAND
 HOBBS NM, 88240
 Fax To:

Received: 10/23/2023
 Reported: 10/27/2023
 Project Name: DONKEY KONG CTB # 1
 Project Number: 19050
 Project Location: RURAL LEA COUNTY, NM

Sampling Date: 10/19/2023
 Sampling Type: Soil
 Sampling Condition: Cool & Intact
 Sample Received By: Tamara Oldaker

Sample ID: FL 34 @ 6" (H235786-50)

| BTEx 8021B | | mg/kg | | Analyzed By: JH | | | | | |
|----------------|--------|-----------------|------------|-----------------|------|------------|---------------|-------|-----------|
| Analyte | Result | Reporting Limit | Analyzed | Method Blank | BS | % Recovery | True Value QC | RPD | Qualifier |
| Benzene* | <0.050 | 0.050 | 10/26/2023 | ND | 1.99 | 99.6 | 2.00 | 1.16 | |
| Toluene* | <0.050 | 0.050 | 10/26/2023 | ND | 1.97 | 98.3 | 2.00 | 1.50 | |
| Ethylbenzene* | <0.050 | 0.050 | 10/26/2023 | ND | 1.97 | 98.5 | 2.00 | 1.28 | |
| Total Xylenes* | <0.150 | 0.150 | 10/26/2023 | ND | 5.73 | 95.5 | 6.00 | 0.562 | |
| Total BTEX | <0.300 | 0.300 | 10/26/2023 | ND | | | | | |

Surrogate: 4-Bromofluorobenzene (PID) 98.0 % 71.5-134

| Chloride, SM4500Cl-B | | mg/kg | | Analyzed By: AC | | | | | |
|----------------------|--------|-----------------|------------|-----------------|-----|------------|---------------|------|-----------|
| Analyte | Result | Reporting Limit | Analyzed | Method Blank | BS | % Recovery | True Value QC | RPD | Qualifier |
| Chloride | 32.0 | 16.0 | 10/25/2023 | ND | 416 | 104 | 400 | 3.77 | |

| TPH 8015M | | mg/kg | | Analyzed By: MS | | | | | |
|------------------|--------|-----------------|------------|-----------------|-----|------------|---------------|------|-----------|
| Analyte | Result | Reporting Limit | Analyzed | Method Blank | BS | % Recovery | True Value QC | RPD | Qualifier |
| GRO C6-C10* | <10.0 | 10.0 | 10/25/2023 | ND | 191 | 95.7 | 200 | 6.30 | |
| DRO >C10-C28* | 52.8 | 10.0 | 10/25/2023 | ND | 197 | 98.3 | 200 | 5.25 | |
| EXT DRO >C28-C36 | <10.0 | 10.0 | 10/25/2023 | ND | | | | | |

Surrogate: 1-Chlorooctane 85.2 % 48.2-134

Surrogate: 1-Chlorooctadecane 99.5 % 49.1-148

Cardinal Laboratories

*=Accredited Analyte

PLEASE NOTE: Liability and Damages. Cardinal's liability and client's exclusive remedy for any claim arising, whether based in contract or tort, shall be limited to the amount paid by client for analyses. All claims, including those for negligence and any other cause whatsoever shall be deemed waived unless made in writing and received by Cardinal within thirty (30) days after completion of the applicable service. In no event shall Cardinal be liable for incidental or consequential damages, including, without limitation, business interruptions, loss of use, or loss of profits incurred by client, its subsidiaries, affiliates or successors arising out of or related to the performance of the services hereunder by Cardinal, regardless of whether such claim is based upon any of the above stated reasons or otherwise. Results relate only to the samples identified above. This report shall not be reproduced except in full with written approval of Cardinal Laboratories.

Mike Snyder For Celey D. Keene, Lab Director/Quality Manager



PHONE (575) 393-2326 ° 101 E. MARLAND ° HOBBS, NM 88240

Analytical Results For:

Etech Environmental & Safety Solutions
 JOEL LOWRY
 2617 W MARLAND
 HOBBS NM, 88240
 Fax To:

Received: 10/23/2023
 Reported: 10/27/2023
 Project Name: DONKEY KONG CTB # 1
 Project Number: 19050
 Project Location: RURAL LEA COUNTY, NM

Sampling Date: 10/19/2023
 Sampling Type: Soil
 Sampling Condition: Cool & Intact
 Sample Received By: Tamara Oldaker

Sample ID: FL 35 @ 6" (H235786-51)

| BTEx 8021B | | mg/kg | | Analyzed By: JH | | | | | |
|----------------|--------|-----------------|------------|-----------------|------|------------|---------------|-------|-----------|
| Analyte | Result | Reporting Limit | Analyzed | Method Blank | BS | % Recovery | True Value QC | RPD | Qualifier |
| Benzene* | <0.050 | 0.050 | 10/26/2023 | ND | 1.99 | 99.6 | 2.00 | 1.16 | |
| Toluene* | <0.050 | 0.050 | 10/26/2023 | ND | 1.97 | 98.3 | 2.00 | 1.50 | |
| Ethylbenzene* | <0.050 | 0.050 | 10/26/2023 | ND | 1.97 | 98.5 | 2.00 | 1.28 | |
| Total Xylenes* | <0.150 | 0.150 | 10/26/2023 | ND | 5.73 | 95.5 | 6.00 | 0.562 | |
| Total BTEX | <0.300 | 0.300 | 10/26/2023 | ND | | | | | |

Surrogate: 4-Bromofluorobenzene (PID) 99.3 % 71.5-134

| Chloride, SM4500Cl-B | | mg/kg | | Analyzed By: AC | | | | | |
|----------------------|--------|-----------------|------------|-----------------|-----|------------|---------------|------|-----------|
| Analyte | Result | Reporting Limit | Analyzed | Method Blank | BS | % Recovery | True Value QC | RPD | Qualifier |
| Chloride | 32.0 | 16.0 | 10/25/2023 | ND | 416 | 104 | 400 | 3.77 | |

| TPH 8015M | | mg/kg | | Analyzed By: MS | | | | | |
|------------------|--------|-----------------|------------|-----------------|-----|------------|---------------|------|-----------|
| Analyte | Result | Reporting Limit | Analyzed | Method Blank | BS | % Recovery | True Value QC | RPD | Qualifier |
| GRO C6-C10* | <10.0 | 10.0 | 10/25/2023 | ND | 191 | 95.7 | 200 | 6.30 | |
| DRO >C10-C28* | <10.0 | 10.0 | 10/25/2023 | ND | 197 | 98.3 | 200 | 5.25 | |
| EXT DRO >C28-C36 | <10.0 | 10.0 | 10/25/2023 | ND | | | | | |

Surrogate: 1-Chlorooctane 78.5 % 48.2-134

Surrogate: 1-Chlorooctadecane 88.2 % 49.1-148

Cardinal Laboratories

*=Accredited Analyte

PLEASE NOTE: Liability and Damages. Cardinal's liability and client's exclusive remedy for any claim arising, whether based in contract or tort, shall be limited to the amount paid by client for analyses. All claims, including those for negligence and any other cause whatsoever shall be deemed waived unless made in writing and received by Cardinal within thirty (30) days after completion of the applicable service. In no event shall Cardinal be liable for incidental or consequential damages, including, without limitation, business interruptions, loss of use, or loss of profits incurred by client, its subsidiaries, affiliates or successors arising out of or related to the performance of the services hereunder by Cardinal, regardless of whether such claim is based upon any of the above stated reasons or otherwise. Results relate only to the samples identified above. This report shall not be reproduced except in full with written approval of Cardinal Laboratories.

Mike Snyder For Celey D. Keene, Lab Director/Quality Manager



PHONE (575) 393-2326 ° 101 E. MARLAND ° HOBBS, NM 88240

Analytical Results For:

Etech Environmental & Safety Solutions
 JOEL LOWRY
 2617 W MARLAND
 HOBBS NM, 88240
 Fax To:

Received: 10/23/2023
 Reported: 10/27/2023
 Project Name: DONKEY KONG CTB # 1
 Project Number: 19050
 Project Location: RURAL LEA COUNTY, NM

Sampling Date: 10/19/2023
 Sampling Type: Soil
 Sampling Condition: Cool & Intact
 Sample Received By: Tamara Oldaker

Sample ID: FL 36 @ 6" (H235786-52)

| BTEx 8021B | | mg/kg | | Analyzed By: JH | | | | | |
|----------------|--------|-----------------|------------|-----------------|------|------------|---------------|-------|-----------|
| Analyte | Result | Reporting Limit | Analyzed | Method Blank | BS | % Recovery | True Value QC | RPD | Qualifier |
| Benzene* | <0.050 | 0.050 | 10/26/2023 | ND | 1.99 | 99.6 | 2.00 | 1.16 | |
| Toluene* | <0.050 | 0.050 | 10/26/2023 | ND | 1.97 | 98.3 | 2.00 | 1.50 | |
| Ethylbenzene* | <0.050 | 0.050 | 10/26/2023 | ND | 1.97 | 98.5 | 2.00 | 1.28 | |
| Total Xylenes* | <0.150 | 0.150 | 10/26/2023 | ND | 5.73 | 95.5 | 6.00 | 0.562 | |
| Total BTEX | <0.300 | 0.300 | 10/26/2023 | ND | | | | | |

Surrogate: 4-Bromofluorobenzene (PID) 97.7 % 71.5-134

| Chloride, SM4500Cl-B | | mg/kg | | Analyzed By: AC | | | | | |
|----------------------|--------|-----------------|------------|-----------------|-----|------------|---------------|------|-----------|
| Analyte | Result | Reporting Limit | Analyzed | Method Blank | BS | % Recovery | True Value QC | RPD | Qualifier |
| Chloride | 32.0 | 16.0 | 10/25/2023 | ND | 416 | 104 | 400 | 3.77 | |

| TPH 8015M | | mg/kg | | Analyzed By: MS | | | | | |
|------------------|--------|-----------------|------------|-----------------|-----|------------|---------------|------|-----------|
| Analyte | Result | Reporting Limit | Analyzed | Method Blank | BS | % Recovery | True Value QC | RPD | Qualifier |
| GRO C6-C10* | <10.0 | 10.0 | 10/25/2023 | ND | 191 | 95.7 | 200 | 6.30 | |
| DRO >C10-C28* | <10.0 | 10.0 | 10/25/2023 | ND | 197 | 98.3 | 200 | 5.25 | |
| EXT DRO >C28-C36 | <10.0 | 10.0 | 10/25/2023 | ND | | | | | |

Surrogate: 1-Chlorooctane 80.8 % 48.2-134

Surrogate: 1-Chlorooctadecane 90.8 % 49.1-148

Cardinal Laboratories

*=Accredited Analyte

PLEASE NOTE: Liability and Damages. Cardinal's liability and client's exclusive remedy for any claim arising, whether based in contract or tort, shall be limited to the amount paid by client for analyses. All claims, including those for negligence and any other cause whatsoever shall be deemed waived unless made in writing and received by Cardinal within thirty (30) days after completion of the applicable service. In no event shall Cardinal be liable for incidental or consequential damages, including, without limitation, business interruptions, loss of use, or loss of profits incurred by client, its subsidiaries, affiliates or successors arising out of or related to the performance of the services hereunder by Cardinal, regardless of whether such claim is based upon any of the above stated reasons or otherwise. Results relate only to the samples identified above. This report shall not be reproduced except in full with written approval of Cardinal Laboratories.

Mike Snyder For Celey D. Keene, Lab Director/Quality Manager



PHONE (575) 393-2326 ° 101 E. MARLAND ° HOBBS, NM 88240

Analytical Results For:

Etech Environmental & Safety Solutions
 JOEL LOWRY
 2617 W MARLAND
 HOBBS NM, 88240
 Fax To:

Received: 10/23/2023
 Reported: 10/27/2023
 Project Name: DONKEY KONG CTB # 1
 Project Number: 19050
 Project Location: RURAL LEA COUNTY, NM

Sampling Date: 10/19/2023
 Sampling Type: Soil
 Sampling Condition: Cool & Intact
 Sample Received By: Tamara Oldaker

Sample ID: FL 37 @ 6" (H235786-53)

| BTEx 8021B | | | mg/kg | | Analyzed By: JH | | | | |
|----------------|--------|-----------------|------------|--------------|-----------------|------------|---------------|-------|-----------|
| Analyte | Result | Reporting Limit | Analyzed | Method Blank | BS | % Recovery | True Value QC | RPD | Qualifier |
| Benzene* | <0.050 | 0.050 | 10/26/2023 | ND | 1.99 | 99.6 | 2.00 | 1.16 | |
| Toluene* | <0.050 | 0.050 | 10/26/2023 | ND | 1.97 | 98.3 | 2.00 | 1.50 | |
| Ethylbenzene* | <0.050 | 0.050 | 10/26/2023 | ND | 1.97 | 98.5 | 2.00 | 1.28 | |
| Total Xylenes* | <0.150 | 0.150 | 10/26/2023 | ND | 5.73 | 95.5 | 6.00 | 0.562 | |
| Total BTEX | <0.300 | 0.300 | 10/26/2023 | ND | | | | | |

Surrogate: 4-Bromofluorobenzene (PID) 98.5 % 71.5-134

| Chloride, SM4500Cl-B | | mg/kg | | Analyzed By: AC | | | | | |
|----------------------|--------|-----------------|------------|-----------------|-----|------------|---------------|------|-----------|
| Analyte | Result | Reporting Limit | Analyzed | Method Blank | BS | % Recovery | True Value QC | RPD | Qualifier |
| Chloride | 48.0 | 16.0 | 10/25/2023 | ND | 416 | 104 | 400 | 3.77 | |

| TPH 8015M | | mg/kg | | Analyzed By: MS | | | | | |
|------------------|--------|-----------------|------------|-----------------|-----|------------|---------------|------|-----------|
| Analyte | Result | Reporting Limit | Analyzed | Method Blank | BS | % Recovery | True Value QC | RPD | Qualifier |
| GRO C6-C10* | <10.0 | 10.0 | 10/25/2023 | ND | 191 | 95.7 | 200 | 6.30 | |
| DRO >C10-C28* | <10.0 | 10.0 | 10/25/2023 | ND | 197 | 98.3 | 200 | 5.25 | |
| EXT DRO >C28-C36 | <10.0 | 10.0 | 10/25/2023 | ND | | | | | |

Surrogate: 1-Chlorooctane 75.5 % 48.2-134

Surrogate: 1-Chlorooctadecane 80.9 % 49.1-148

Cardinal Laboratories

*=Accredited Analyte

PLEASE NOTE: Liability and Damages. Cardinal's liability and client's exclusive remedy for any claim arising, whether based in contract or tort, shall be limited to the amount paid by client for analyses. All claims, including those for negligence and any other cause whatsoever shall be deemed waived unless made in writing and received by Cardinal within thirty (30) days after completion of the applicable service. In no event shall Cardinal be liable for incidental or consequential damages, including, without limitation, business interruptions, loss of use, or loss of profits incurred by client, its subsidiaries, affiliates or successors arising out of or related to the performance of the services hereunder by Cardinal, regardless of whether such claim is based upon any of the above stated reasons or otherwise. Results relate only to the samples identified above. This report shall not be reproduced except in full with written approval of Cardinal Laboratories.

Mike Snyder For Celey D. Keene, Lab Director/Quality Manager



PHONE (575) 393-2326 ° 101 E. MARLAND ° HOBBS, NM 88240

Analytical Results For:

Etech Environmental & Safety Solutions
 JOEL LOWRY
 2617 W MARLAND
 HOBBS NM, 88240
 Fax To:

Received: 10/23/2023
 Reported: 10/27/2023
 Project Name: DONKEY KONG CTB # 1
 Project Number: 19050
 Project Location: RURAL LEA COUNTY, NM

Sampling Date: 10/19/2023
 Sampling Type: Soil
 Sampling Condition: Cool & Intact
 Sample Received By: Tamara Oldaker

Sample ID: FL 38 @ 6" (H235786-54)

| BTEx 8021B | | | mg/kg | | Analyzed By: JH | | | | |
|----------------|--------|-----------------|------------|--------------|-----------------|------------|---------------|-------|-----------|
| Analyte | Result | Reporting Limit | Analyzed | Method Blank | BS | % Recovery | True Value QC | RPD | Qualifier |
| Benzene* | <0.050 | 0.050 | 10/26/2023 | ND | 1.99 | 99.6 | 2.00 | 1.16 | |
| Toluene* | <0.050 | 0.050 | 10/26/2023 | ND | 1.97 | 98.3 | 2.00 | 1.50 | |
| Ethylbenzene* | <0.050 | 0.050 | 10/26/2023 | ND | 1.97 | 98.5 | 2.00 | 1.28 | |
| Total Xylenes* | <0.150 | 0.150 | 10/26/2023 | ND | 5.73 | 95.5 | 6.00 | 0.562 | |
| Total BTEX | <0.300 | 0.300 | 10/26/2023 | ND | | | | | |

Surrogate: 4-Bromofluorobenzene (PID) 99.0 % 71.5-134

| Chloride, SM4500Cl-B | | mg/kg | | Analyzed By: AC | | | | | |
|----------------------|--------|-----------------|------------|-----------------|-----|------------|---------------|------|-----------|
| Analyte | Result | Reporting Limit | Analyzed | Method Blank | BS | % Recovery | True Value QC | RPD | Qualifier |
| Chloride | 32.0 | 16.0 | 10/25/2023 | ND | 416 | 104 | 400 | 3.77 | |

| TPH 8015M | | mg/kg | | Analyzed By: MS | | | | | |
|------------------|--------|-----------------|------------|-----------------|-----|------------|---------------|------|-----------|
| Analyte | Result | Reporting Limit | Analyzed | Method Blank | BS | % Recovery | True Value QC | RPD | Qualifier |
| GRO C6-C10* | <10.0 | 10.0 | 10/25/2023 | ND | 191 | 95.7 | 200 | 6.30 | |
| DRO >C10-C28* | <10.0 | 10.0 | 10/25/2023 | ND | 197 | 98.3 | 200 | 5.25 | |
| EXT DRO >C28-C36 | <10.0 | 10.0 | 10/25/2023 | ND | | | | | |

Surrogate: 1-Chlorooctane 82.3 % 48.2-134

Surrogate: 1-Chlorooctadecane 91.5 % 49.1-148

Cardinal Laboratories

*=Accredited Analyte

PLEASE NOTE: Liability and Damages. Cardinal's liability and client's exclusive remedy for any claim arising, whether based in contract or tort, shall be limited to the amount paid by client for analyses. All claims, including those for negligence and any other cause whatsoever shall be deemed waived unless made in writing and received by Cardinal within thirty (30) days after completion of the applicable service. In no event shall Cardinal be liable for incidental or consequential damages, including, without limitation, business interruptions, loss of use, or loss of profits incurred by client, its subsidiaries, affiliates or successors arising out of or related to the performance of the services hereunder by Cardinal, regardless of whether such claim is based upon any of the above stated reasons or otherwise. Results relate only to the samples identified above. This report shall not be reproduced except in full with written approval of Cardinal Laboratories.

Mike Snyder For Celey D. Keene, Lab Director/Quality Manager



PHONE (575) 393-2326 ° 101 E. MARLAND ° HOBBS, NM 88240

Analytical Results For:

Etech Environmental & Safety Solutions
 JOEL LOWRY
 2617 W MARLAND
 HOBBS NM, 88240
 Fax To:

Received: 10/23/2023
 Reported: 10/27/2023
 Project Name: DONKEY KONG CTB # 1
 Project Number: 19050
 Project Location: RURAL LEA COUNTY, NM

Sampling Date: 10/19/2023
 Sampling Type: Soil
 Sampling Condition: Cool & Intact
 Sample Received By: Tamara Oldaker

Sample ID: FL 39 @ 6" (H235786-55)

| BTEx 8021B | | mg/kg | | Analyzed By: JH | | | | | |
|----------------|--------|-----------------|------------|-----------------|------|------------|---------------|-------|-----------|
| Analyte | Result | Reporting Limit | Analyzed | Method Blank | BS | % Recovery | True Value QC | RPD | Qualifier |
| Benzene* | <0.050 | 0.050 | 10/26/2023 | ND | 1.99 | 99.6 | 2.00 | 1.16 | |
| Toluene* | <0.050 | 0.050 | 10/26/2023 | ND | 1.97 | 98.3 | 2.00 | 1.50 | |
| Ethylbenzene* | <0.050 | 0.050 | 10/26/2023 | ND | 1.97 | 98.5 | 2.00 | 1.28 | |
| Total Xylenes* | <0.150 | 0.150 | 10/26/2023 | ND | 5.73 | 95.5 | 6.00 | 0.562 | |
| Total BTEX | <0.300 | 0.300 | 10/26/2023 | ND | | | | | |

Surrogate: 4-Bromofluorobenzene (PID) 98.2 % 71.5-134

| Chloride, SM4500Cl-B | | mg/kg | | Analyzed By: AC | | | | | | |
|----------------------|--------|-----------------|------------|-----------------|-----|------------|---------------|------|-----------|--|
| Analyte | Result | Reporting Limit | Analyzed | Method Blank | BS | % Recovery | True Value QC | RPD | Qualifier | |
| Chloride | 64.0 | 16.0 | 10/25/2023 | ND | 416 | 104 | 400 | 3.77 | | |

| TPH 8015M | | mg/kg | | Analyzed By: MS | | | | | |
|------------------|--------|-----------------|------------|-----------------|-----|------------|---------------|------|-----------|
| Analyte | Result | Reporting Limit | Analyzed | Method Blank | BS | % Recovery | True Value QC | RPD | Qualifier |
| GRO C6-C10* | <10.0 | 10.0 | 10/25/2023 | ND | 191 | 95.7 | 200 | 6.30 | |
| DRO >C10-C28* | <10.0 | 10.0 | 10/25/2023 | ND | 197 | 98.3 | 200 | 5.25 | |
| EXT DRO >C28-C36 | <10.0 | 10.0 | 10/25/2023 | ND | | | | | |

Surrogate: 1-Chlorooctane 82.8 % 48.2-134

Surrogate: 1-Chlorooctadecane 94.6 % 49.1-148

Cardinal Laboratories

*=Accredited Analyte

PLEASE NOTE: Liability and Damages. Cardinal's liability and client's exclusive remedy for any claim arising, whether based in contract or tort, shall be limited to the amount paid by client for analyses. All claims, including those for negligence and any other cause whatsoever shall be deemed waived unless made in writing and received by Cardinal within thirty (30) days after completion of the applicable service. In no event shall Cardinal be liable for incidental or consequential damages, including, without limitation, business interruptions, loss of use, or loss of profits incurred by client, its subsidiaries, affiliates or successors arising out of or related to the performance of the services hereunder by Cardinal, regardless of whether such claim is based upon any of the above stated reasons or otherwise. Results relate only to the samples identified above. This report shall not be reproduced except in full with written approval of Cardinal Laboratories.

Mike Snyder For Celey D. Keene, Lab Director/Quality Manager



PHONE (575) 393-2326 ° 101 E. MARLAND ° HOBBS, NM 88240

Analytical Results For:

Etech Environmental & Safety Solutions
 JOEL LOWRY
 2617 W MARLAND
 HOBBS NM, 88240
 Fax To:

Received: 10/23/2023
 Reported: 10/27/2023
 Project Name: DONKEY KONG CTB # 1
 Project Number: 19050
 Project Location: RURAL LEA COUNTY, NM

Sampling Date: 10/19/2023
 Sampling Type: Soil
 Sampling Condition: Cool & Intact
 Sample Received By: Tamara Oldaker

Sample ID: FL 40 @ 6" (H235786-56)

| BTEx 8021B | | mg/kg | | Analyzed By: JH | | | | | |
|----------------|--------|-----------------|------------|-----------------|------|------------|---------------|-------|-----------|
| Analyte | Result | Reporting Limit | Analyzed | Method Blank | BS | % Recovery | True Value QC | RPD | Qualifier |
| Benzene* | <0.050 | 0.050 | 10/26/2023 | ND | 1.99 | 99.6 | 2.00 | 1.16 | |
| Toluene* | <0.050 | 0.050 | 10/26/2023 | ND | 1.97 | 98.3 | 2.00 | 1.50 | |
| Ethylbenzene* | <0.050 | 0.050 | 10/26/2023 | ND | 1.97 | 98.5 | 2.00 | 1.28 | |
| Total Xylenes* | <0.150 | 0.150 | 10/26/2023 | ND | 5.73 | 95.5 | 6.00 | 0.562 | |
| Total BTEX | <0.300 | 0.300 | 10/26/2023 | ND | | | | | |

Surrogate: 4-Bromofluorobenzene (PID) 99.2 % 71.5-134

| Chloride, SM4500Cl-B | | mg/kg | | Analyzed By: AC | | | | | |
|----------------------|--------|-----------------|------------|-----------------|-----|------------|---------------|------|-----------|
| Analyte | Result | Reporting Limit | Analyzed | Method Blank | BS | % Recovery | True Value QC | RPD | Qualifier |
| Chloride | 3560 | 16.0 | 10/25/2023 | ND | 416 | 104 | 400 | 3.77 | |

| TPH 8015M | | mg/kg | | Analyzed By: MS | | | | | |
|------------------|--------|-----------------|------------|-----------------|-----|------------|---------------|------|-----------|
| Analyte | Result | Reporting Limit | Analyzed | Method Blank | BS | % Recovery | True Value QC | RPD | Qualifier |
| GRO C6-C10* | <10.0 | 10.0 | 10/25/2023 | ND | 191 | 95.7 | 200 | 6.30 | |
| DRO >C10-C28* | <10.0 | 10.0 | 10/25/2023 | ND | 197 | 98.3 | 200 | 5.25 | |
| EXT DRO >C28-C36 | <10.0 | 10.0 | 10/25/2023 | ND | | | | | |

Surrogate: 1-Chlorooctane 82.5 % 48.2-134

Surrogate: 1-Chlorooctadecane 93.3 % 49.1-148

Cardinal Laboratories

*=Accredited Analyte

PLEASE NOTE: Liability and Damages. Cardinal's liability and client's exclusive remedy for any claim arising, whether based in contract or tort, shall be limited to the amount paid by client for analyses. All claims, including those for negligence and any other cause whatsoever shall be deemed waived unless made in writing and received by Cardinal within thirty (30) days after completion of the applicable service. In no event shall Cardinal be liable for incidental or consequential damages, including, without limitation, business interruptions, loss of use, or loss of profits incurred by client, its subsidiaries, affiliates or successors arising out of or related to the performance of the services hereunder by Cardinal, regardless of whether such claim is based upon any of the above stated reasons or otherwise. Results relate only to the samples identified above. This report shall not be reproduced except in full with written approval of Cardinal Laboratories.

Mike Snyder For Celey D. Keene, Lab Director/Quality Manager



PHONE (575) 393-2326 ° 101 E. MARLAND ° HOBBS, NM 88240

Analytical Results For:

Etech Environmental & Safety Solutions
 JOEL LOWRY
 2617 W MARLAND
 HOBBS NM, 88240
 Fax To:

Received: 10/23/2023
 Reported: 10/27/2023
 Project Name: DONKEY KONG CTB # 1
 Project Number: 19050
 Project Location: RURAL LEA COUNTY, NM

Sampling Date: 10/19/2023
 Sampling Type: Soil
 Sampling Condition: Cool & Intact
 Sample Received By: Tamara Oldaker

Sample ID: FL 41 @ 6" (H235786-57)

| BTEx 8021B | | | mg/kg | | Analyzed By: JH | | | | |
|----------------|--------|-----------------|------------|--------------|-----------------|------------|---------------|-------|-----------|
| Analyte | Result | Reporting Limit | Analyzed | Method Blank | BS | % Recovery | True Value QC | RPD | Qualifier |
| Benzene* | <0.050 | 0.050 | 10/26/2023 | ND | 1.99 | 99.6 | 2.00 | 1.16 | |
| Toluene* | <0.050 | 0.050 | 10/26/2023 | ND | 1.97 | 98.3 | 2.00 | 1.50 | |
| Ethylbenzene* | <0.050 | 0.050 | 10/26/2023 | ND | 1.97 | 98.5 | 2.00 | 1.28 | |
| Total Xylenes* | <0.150 | 0.150 | 10/26/2023 | ND | 5.73 | 95.5 | 6.00 | 0.562 | |
| Total BTEX | <0.300 | 0.300 | 10/26/2023 | ND | | | | | |

Surrogate: 4-Bromofluorobenzene (PID) 98.7 % 71.5-134

| Chloride, SM4500Cl-B | | mg/kg | | Analyzed By: AC | | | | | |
|----------------------|--------|-----------------|------------|-----------------|-----|------------|---------------|------|-----------|
| Analyte | Result | Reporting Limit | Analyzed | Method Blank | BS | % Recovery | True Value QC | RPD | Qualifier |
| Chloride | 9460 | 16.0 | 10/25/2023 | ND | 416 | 104 | 400 | 3.77 | |

| TPH 8015M | | mg/kg | | Analyzed By: MS | | | | | |
|------------------|--------|-----------------|------------|-----------------|-----|------------|---------------|------|-----------|
| Analyte | Result | Reporting Limit | Analyzed | Method Blank | BS | % Recovery | True Value QC | RPD | Qualifier |
| GRO C6-C10* | <10.0 | 10.0 | 10/25/2023 | ND | 191 | 95.7 | 200 | 6.30 | |
| DRO >C10-C28* | <10.0 | 10.0 | 10/25/2023 | ND | 197 | 98.3 | 200 | 5.25 | |
| EXT DRO >C28-C36 | <10.0 | 10.0 | 10/25/2023 | ND | | | | | |

Surrogate: 1-Chlorooctane 86.7 % 48.2-134

Surrogate: 1-Chlorooctadecane 99.4 % 49.1-148

Cardinal Laboratories

*=Accredited Analyte

PLEASE NOTE: Liability and Damages. Cardinal's liability and client's exclusive remedy for any claim arising, whether based in contract or tort, shall be limited to the amount paid by client for analyses. All claims, including those for negligence and any other cause whatsoever shall be deemed waived unless made in writing and received by Cardinal within thirty (30) days after completion of the applicable service. In no event shall Cardinal be liable for incidental or consequential damages, including, without limitation, business interruptions, loss of use, or loss of profits incurred by client, its subsidiaries, affiliates or successors arising out of or related to the performance of the services hereunder by Cardinal, regardless of whether such claim is based upon any of the above stated reasons or otherwise. Results relate only to the samples identified above. This report shall not be reproduced except in full with written approval of Cardinal Laboratories.

Mike Snyder For Celey D. Keene, Lab Director/Quality Manager



PHONE (575) 393-2326 ° 101 E. MARLAND ° HOBBS, NM 88240

Analytical Results For:

Etech Environmental & Safety Solutions
 JOEL LOWRY
 2617 W MARLAND
 HOBBS NM, 88240
 Fax To:

Received: 10/23/2023
 Reported: 10/27/2023
 Project Name: DONKEY KONG CTB # 1
 Project Number: 19050
 Project Location: RURAL LEA COUNTY, NM

Sampling Date: 10/19/2023
 Sampling Type: Soil
 Sampling Condition: Cool & Intact
 Sample Received By: Tamara Oldaker

Sample ID: FL 42 @ 6" (H235786-58)

| BTEx 8021B | | | mg/kg | | Analyzed By: JH | | | | |
|----------------|--------|-----------------|------------|--------------|-----------------|------------|---------------|-------|-----------|
| Analyte | Result | Reporting Limit | Analyzed | Method Blank | BS | % Recovery | True Value QC | RPD | Qualifier |
| Benzene* | <0.050 | 0.050 | 10/26/2023 | ND | 1.99 | 99.6 | 2.00 | 1.16 | |
| Toluene* | <0.050 | 0.050 | 10/26/2023 | ND | 1.97 | 98.3 | 2.00 | 1.50 | |
| Ethylbenzene* | <0.050 | 0.050 | 10/26/2023 | ND | 1.97 | 98.5 | 2.00 | 1.28 | |
| Total Xylenes* | <0.150 | 0.150 | 10/26/2023 | ND | 5.73 | 95.5 | 6.00 | 0.562 | |
| Total BTEX | <0.300 | 0.300 | 10/26/2023 | ND | | | | | |

Surrogate: 4-Bromofluorobenzene (PID) 98.2 % 71.5-134

| Chloride, SM4500Cl-B | | mg/kg | | Analyzed By: AC | | | | | |
|----------------------|--------|-----------------|------------|-----------------|-----|------------|---------------|------|-----------|
| Analyte | Result | Reporting Limit | Analyzed | Method Blank | BS | % Recovery | True Value QC | RPD | Qualifier |
| Chloride | 2400 | 16.0 | 10/25/2023 | ND | 416 | 104 | 400 | 3.77 | |

| TPH 8015M | | mg/kg | | Analyzed By: MS | | | | | |
|------------------|--------|-----------------|------------|-----------------|-----|------------|---------------|------|-----------|
| Analyte | Result | Reporting Limit | Analyzed | Method Blank | BS | % Recovery | True Value QC | RPD | Qualifier |
| GRO C6-C10* | <10.0 | 10.0 | 10/25/2023 | ND | 191 | 95.7 | 200 | 6.30 | |
| DRO >C10-C28* | <10.0 | 10.0 | 10/25/2023 | ND | 197 | 98.3 | 200 | 5.25 | |
| EXT DRO >C28-C36 | <10.0 | 10.0 | 10/25/2023 | ND | | | | | |

Surrogate: 1-Chlorooctane 86.5 % 48.2-134

Surrogate: 1-Chlorooctadecane 98.5 % 49.1-148

Cardinal Laboratories

*=Accredited Analyte

PLEASE NOTE: Liability and Damages. Cardinal's liability and client's exclusive remedy for any claim arising, whether based in contract or tort, shall be limited to the amount paid by client for analyses. All claims, including those for negligence and any other cause whatsoever shall be deemed waived unless made in writing and received by Cardinal within thirty (30) days after completion of the applicable service. In no event shall Cardinal be liable for incidental or consequential damages, including, without limitation, business interruptions, loss of use, or loss of profits incurred by client, its subsidiaries, affiliates or successors arising out of or related to the performance of the services hereunder by Cardinal, regardless of whether such claim is based upon any of the above stated reasons or otherwise. Results relate only to the samples identified above. This report shall not be reproduced except in full with written approval of Cardinal Laboratories.

Mike Snyder For Celey D. Keene, Lab Director/Quality Manager



PHONE (575) 393-2326 ° 101 E. MARLAND ° HOBBS, NM 88240

Analytical Results For:

Etech Environmental & Safety Solutions
 JOEL LOWRY
 2617 W MARLAND
 HOBBS NM, 88240
 Fax To:

Received: 10/23/2023
 Reported: 10/27/2023
 Project Name: DONKEY KONG CTB # 1
 Project Number: 19050
 Project Location: RURAL LEA COUNTY, NM

Sampling Date: 10/19/2023
 Sampling Type: Soil
 Sampling Condition: Cool & Intact
 Sample Received By: Tamara Oldaker

Sample ID: FL 43 @ 6" (H235786-59)

| BTEx 8021B | | mg/kg | | Analyzed By: JH | | | | | |
|----------------|--------|-----------------|------------|-----------------|------|------------|---------------|-------|-----------|
| Analyte | Result | Reporting Limit | Analyzed | Method Blank | BS | % Recovery | True Value QC | RPD | Qualifier |
| Benzene* | <0.050 | 0.050 | 10/26/2023 | ND | 1.99 | 99.6 | 2.00 | 1.16 | |
| Toluene* | <0.050 | 0.050 | 10/26/2023 | ND | 1.97 | 98.3 | 2.00 | 1.50 | |
| Ethylbenzene* | <0.050 | 0.050 | 10/26/2023 | ND | 1.97 | 98.5 | 2.00 | 1.28 | |
| Total Xylenes* | <0.150 | 0.150 | 10/26/2023 | ND | 5.73 | 95.5 | 6.00 | 0.562 | |
| Total BTEX | <0.300 | 0.300 | 10/26/2023 | ND | | | | | |

Surrogate: 4-Bromofluorobenzene (PID) 98.3 % 71.5-134

| Chloride, SM4500Cl-B | | mg/kg | | Analyzed By: AC | | | | | |
|----------------------|--------|-----------------|------------|-----------------|-----|------------|---------------|------|-----------|
| Analyte | Result | Reporting Limit | Analyzed | Method Blank | BS | % Recovery | True Value QC | RPD | Qualifier |
| Chloride | 864 | 16.0 | 10/25/2023 | ND | 416 | 104 | 400 | 3.77 | |

| TPH 8015M | | mg/kg | | Analyzed By: MS | | | | | |
|------------------|--------|-----------------|------------|-----------------|-----|------------|---------------|------|-----------|
| Analyte | Result | Reporting Limit | Analyzed | Method Blank | BS | % Recovery | True Value QC | RPD | Qualifier |
| GRO C6-C10* | <10.0 | 10.0 | 10/25/2023 | ND | 191 | 95.7 | 200 | 6.30 | |
| DRO >C10-C28* | 21.3 | 10.0 | 10/25/2023 | ND | 197 | 98.3 | 200 | 5.25 | |
| EXT DRO >C28-C36 | <10.0 | 10.0 | 10/25/2023 | ND | | | | | |

Surrogate: 1-Chlorooctane 80.2 % 48.2-134

Surrogate: 1-Chlorooctadecane 92.0 % 49.1-148

Cardinal Laboratories

*=Accredited Analyte

PLEASE NOTE: Liability and Damages. Cardinal's liability and client's exclusive remedy for any claim arising, whether based in contract or tort, shall be limited to the amount paid by client for analyses. All claims, including those for negligence and any other cause whatsoever shall be deemed waived unless made in writing and received by Cardinal within thirty (30) days after completion of the applicable service. In no event shall Cardinal be liable for incidental or consequential damages, including, without limitation, business interruptions, loss of use, or loss of profits incurred by client, its subsidiaries, affiliates or successors arising out of or related to the performance of the services hereunder by Cardinal, regardless of whether such claim is based upon any of the above stated reasons or otherwise. Results relate only to the samples identified above. This report shall not be reproduced except in full with written approval of Cardinal Laboratories.

Mike Snyder For Celey D. Keene, Lab Director/Quality Manager



PHONE (575) 393-2326 ° 101 E. MARLAND ° HOBBS, NM 88240

Analytical Results For:

Etech Environmental & Safety Solutions
 JOEL LOWRY
 2617 W MARLAND
 HOBBS NM, 88240
 Fax To:

Received: 10/23/2023
 Reported: 10/27/2023
 Project Name: DONKEY KONG CTB # 1
 Project Number: 19050
 Project Location: RURAL LEA COUNTY, NM

Sampling Date: 10/19/2023
 Sampling Type: Soil
 Sampling Condition: Cool & Intact
 Sample Received By: Tamara Oldaker

Sample ID: FL 44 @ 6" (H235786-60)

| BTEx 8021B | | | mg/kg | | Analyzed By: JH | | | | |
|----------------|--------|-----------------|------------|--------------|-----------------|------------|---------------|-------|-----------|
| Analyte | Result | Reporting Limit | Analyzed | Method Blank | BS | % Recovery | True Value QC | RPD | Qualifier |
| Benzene* | <0.050 | 0.050 | 10/26/2023 | ND | 1.99 | 99.6 | 2.00 | 1.16 | |
| Toluene* | <0.050 | 0.050 | 10/26/2023 | ND | 1.97 | 98.3 | 2.00 | 1.50 | |
| Ethylbenzene* | <0.050 | 0.050 | 10/26/2023 | ND | 1.97 | 98.5 | 2.00 | 1.28 | |
| Total Xylenes* | <0.150 | 0.150 | 10/26/2023 | ND | 5.73 | 95.5 | 6.00 | 0.562 | |
| Total BTEX | <0.300 | 0.300 | 10/26/2023 | ND | | | | | |

Surrogate: 4-Bromofluorobenzene (PID) 98.3 % 71.5-134

| Chloride, SM4500Cl-B | | mg/kg | | Analyzed By: AC | | | | | |
|----------------------|--------|-----------------|------------|-----------------|-----|------------|---------------|------|-----------|
| Analyte | Result | Reporting Limit | Analyzed | Method Blank | BS | % Recovery | True Value QC | RPD | Qualifier |
| Chloride | 4720 | 16.0 | 10/25/2023 | ND | 416 | 104 | 400 | 3.77 | |

| TPH 8015M | | mg/kg | | Analyzed By: MS | | | | | |
|------------------|--------|-----------------|------------|-----------------|-----|------------|---------------|------|-----------|
| Analyte | Result | Reporting Limit | Analyzed | Method Blank | BS | % Recovery | True Value QC | RPD | Qualifier |
| GRO C6-C10* | <10.0 | 10.0 | 10/24/2023 | ND | 189 | 94.5 | 200 | 6.16 | |
| DRO >C10-C28* | 138 | 10.0 | 10/24/2023 | ND | 210 | 105 | 200 | 5.45 | |
| EXT DRO >C28-C36 | 81.2 | 10.0 | 10/24/2023 | ND | | | | | |

Surrogate: 1-Chlorooctane 86.6 % 48.2-134

Surrogate: 1-Chlorooctadecane 109 % 49.1-148

Cardinal Laboratories

*=Accredited Analyte

PLEASE NOTE: Liability and Damages. Cardinal's liability and client's exclusive remedy for any claim arising, whether based in contract or tort, shall be limited to the amount paid by client for analyses. All claims, including those for negligence and any other cause whatsoever shall be deemed waived unless made in writing and received by Cardinal within thirty (30) days after completion of the applicable service. In no event shall Cardinal be liable for incidental or consequential damages, including, without limitation, business interruptions, loss of use, or loss of profits incurred by client, its subsidiaries, affiliates or successors arising out of or related to the performance of the services hereunder by Cardinal, regardless of whether such claim is based upon any of the above stated reasons or otherwise. Results relate only to the samples identified above. This report shall not be reproduced except in full with written approval of Cardinal Laboratories.

Mike Snyder For Celey D. Keene, Lab Director/Quality Manager



PHONE (575) 393-2326 ° 101 E. MARLAND ° HOBBS, NM 88240

Analytical Results For:

Etech Environmental & Safety Solutions
 JOEL LOWRY
 2617 W MARLAND
 HOBBS NM, 88240
 Fax To:

Received: 10/23/2023
 Reported: 10/27/2023
 Project Name: DONKEY KONG CTB # 1
 Project Number: 19050
 Project Location: RURAL LEA COUNTY, NM

Sampling Date: 10/19/2023
 Sampling Type: Soil
 Sampling Condition: Cool & Intact
 Sample Received By: Tamara Oldaker

Sample ID: FL 45 @ 6" (H235786-61)

| BTX 8021B | | mg/kg | | Analyzed By: JH | | | | | |
|----------------|--------|-----------------|------------|-----------------|------|------------|---------------|-------|-----------|
| Analyte | Result | Reporting Limit | Analyzed | Method Blank | BS | % Recovery | True Value QC | RPD | Qualifier |
| Benzene* | <0.050 | 0.050 | 10/26/2023 | ND | 1.99 | 99.6 | 2.00 | 1.16 | |
| Toluene* | <0.050 | 0.050 | 10/26/2023 | ND | 1.97 | 98.3 | 2.00 | 1.50 | |
| Ethylbenzene* | <0.050 | 0.050 | 10/26/2023 | ND | 1.97 | 98.5 | 2.00 | 1.28 | |
| Total Xylenes* | <0.150 | 0.150 | 10/26/2023 | ND | 5.73 | 95.5 | 6.00 | 0.562 | |
| Total BTX | <0.300 | 0.300 | 10/26/2023 | ND | | | | | |

Surrogate: 4-Bromofluorobenzene (PID) 97.4 % 71.5-134

| Chloride, SM4500Cl-B | | mg/kg | | Analyzed By: AC | | | | | |
|----------------------|--------|-----------------|------------|-----------------|-----|------------|---------------|------|-----------|
| Analyte | Result | Reporting Limit | Analyzed | Method Blank | BS | % Recovery | True Value QC | RPD | Qualifier |
| Chloride | 352 | 16.0 | 10/25/2023 | ND | 416 | 104 | 400 | 3.77 | |

| TPH 8015M | | mg/kg | | Analyzed By: MS | | | | | |
|------------------|--------|-----------------|------------|-----------------|-----|------------|---------------|------|-----------|
| Analyte | Result | Reporting Limit | Analyzed | Method Blank | BS | % Recovery | True Value QC | RPD | Qualifier |
| GRO C6-C10* | <10.0 | 10.0 | 10/24/2023 | ND | 189 | 94.5 | 200 | 6.16 | |
| DRO >C10-C28* | 43.1 | 10.0 | 10/24/2023 | ND | 210 | 105 | 200 | 5.45 | |
| EXT DRO >C28-C36 | 22.6 | 10.0 | 10/24/2023 | ND | | | | | |

Surrogate: 1-Chlorooctane 79.9 % 48.2-134

Surrogate: 1-Chlorooctadecane 95.8 % 49.1-148

Cardinal Laboratories

*=Accredited Analyte

PLEASE NOTE: Liability and Damages. Cardinal's liability and client's exclusive remedy for any claim arising, whether based in contract or tort, shall be limited to the amount paid by client for analyses. All claims, including those for negligence and any other cause whatsoever shall be deemed waived unless made in writing and received by Cardinal within thirty (30) days after completion of the applicable service. In no event shall Cardinal be liable for incidental or consequential damages, including, without limitation, business interruptions, loss of use, or loss of profits incurred by client, its subsidiaries, affiliates or successors arising out of or related to the performance of the services hereunder by Cardinal, regardless of whether such claim is based upon any of the above stated reasons or otherwise. Results relate only to the samples identified above. This report shall not be reproduced except in full with written approval of Cardinal Laboratories.

Mike Snyder For Celey D. Keene, Lab Director/Quality Manager



PHONE (575) 393-2326 ° 101 E. MARLAND ° HOBBS, NM 88240

Analytical Results For:

Etech Environmental & Safety Solutions
 JOEL LOWRY
 2617 W MARLAND
 HOBBS NM, 88240
 Fax To:

Received: 10/23/2023
 Reported: 10/27/2023
 Project Name: DONKEY KONG CTB # 1
 Project Number: 19050
 Project Location: RURAL LEA COUNTY, NM

Sampling Date: 10/19/2023
 Sampling Type: Soil
 Sampling Condition: Cool & Intact
 Sample Received By: Tamara Oldaker

Sample ID: FL 46 @ 6" (H235786-62)

| BTEx 8021B | | mg/kg | | Analyzed By: JH | | | | | |
|----------------|--------|-----------------|------------|-----------------|------|------------|---------------|-------|-----------|
| Analyte | Result | Reporting Limit | Analyzed | Method Blank | BS | % Recovery | True Value QC | RPD | Qualifier |
| Benzene* | <0.050 | 0.050 | 10/26/2023 | ND | 1.99 | 99.6 | 2.00 | 1.16 | |
| Toluene* | <0.050 | 0.050 | 10/26/2023 | ND | 1.97 | 98.3 | 2.00 | 1.50 | |
| Ethylbenzene* | <0.050 | 0.050 | 10/26/2023 | ND | 1.97 | 98.5 | 2.00 | 1.28 | |
| Total Xylenes* | <0.150 | 0.150 | 10/26/2023 | ND | 5.73 | 95.5 | 6.00 | 0.562 | |
| Total BTEX | <0.300 | 0.300 | 10/26/2023 | ND | | | | | |

Surrogate: 4-Bromofluorobenzene (PID) 98.2 % 71.5-134

| Chloride, SM4500Cl-B | | mg/kg | | Analyzed By: AC | | | | | | |
|----------------------|--------|-----------------|------------|-----------------|-----|------------|---------------|------|-----------|--|
| Analyte | Result | Reporting Limit | Analyzed | Method Blank | BS | % Recovery | True Value QC | RPD | Qualifier | |
| Chloride | 352 | 16.0 | 10/25/2023 | ND | 416 | 104 | 400 | 3.77 | | |

| TPH 8015M | | mg/kg | | Analyzed By: MS | | | | | |
|------------------|--------|-----------------|------------|-----------------|-----|------------|---------------|------|-----------|
| Analyte | Result | Reporting Limit | Analyzed | Method Blank | BS | % Recovery | True Value QC | RPD | Qualifier |
| GRO C6-C10* | <10.0 | 10.0 | 10/24/2023 | ND | 189 | 94.5 | 200 | 6.16 | |
| DRO >C10-C28* | 28.6 | 10.0 | 10/24/2023 | ND | 210 | 105 | 200 | 5.45 | |
| EXT DRO >C28-C36 | 19.3 | 10.0 | 10/24/2023 | ND | | | | | |

Surrogate: 1-Chlorooctane 80.8 % 48.2-134

Surrogate: 1-Chlorooctadecane 95.3 % 49.1-148

Cardinal Laboratories

*=Accredited Analyte

PLEASE NOTE: Liability and Damages. Cardinal's liability and client's exclusive remedy for any claim arising, whether based in contract or tort, shall be limited to the amount paid by client for analyses. All claims, including those for negligence and any other cause whatsoever shall be deemed waived unless made in writing and received by Cardinal within thirty (30) days after completion of the applicable service. In no event shall Cardinal be liable for incidental or consequential damages, including, without limitation, business interruptions, loss of use, or loss of profits incurred by client, its subsidiaries, affiliates or successors arising out of or related to the performance of the services hereunder by Cardinal, regardless of whether such claim is based upon any of the above stated reasons or otherwise. Results relate only to the samples identified above. This report shall not be reproduced except in full with written approval of Cardinal Laboratories.

Mike Snyder For Celey D. Keene, Lab Director/Quality Manager



PHONE (575) 393-2326 ° 101 E. MARLAND ° HOBBS, NM 88240

Analytical Results For:

Etech Environmental & Safety Solutions
 JOEL LOWRY
 2617 W MARLAND
 HOBBS NM, 88240
 Fax To:

Received: 10/23/2023
 Reported: 10/27/2023
 Project Name: DONKEY KONG CTB # 1
 Project Number: 19050
 Project Location: RURAL LEA COUNTY, NM

Sampling Date: 10/19/2023
 Sampling Type: Soil
 Sampling Condition: Cool & Intact
 Sample Received By: Tamara Oldaker

Sample ID: FL 47 @ 6" (H235786-63)

| BTEx 8021B | | mg/kg | | Analyzed By: JH | | | | | |
|----------------|--------|-----------------|------------|-----------------|------|------------|---------------|-------|-----------|
| Analyte | Result | Reporting Limit | Analyzed | Method Blank | BS | % Recovery | True Value QC | RPD | Qualifier |
| Benzene* | <0.050 | 0.050 | 10/26/2023 | ND | 1.99 | 99.6 | 2.00 | 1.16 | |
| Toluene* | <0.050 | 0.050 | 10/26/2023 | ND | 1.97 | 98.3 | 2.00 | 1.50 | |
| Ethylbenzene* | <0.050 | 0.050 | 10/26/2023 | ND | 1.97 | 98.5 | 2.00 | 1.28 | |
| Total Xylenes* | <0.150 | 0.150 | 10/26/2023 | ND | 5.73 | 95.5 | 6.00 | 0.562 | |
| Total BTEX | <0.300 | 0.300 | 10/26/2023 | ND | | | | | |

Surrogate: 4-Bromofluorobenzene (PID) 98.3 % 71.5-134

| Chloride, SM4500Cl-B | | mg/kg | | Analyzed By: AC | | | | | |
|----------------------|--------|-----------------|------------|-----------------|-----|------------|---------------|------|-----------|
| Analyte | Result | Reporting Limit | Analyzed | Method Blank | BS | % Recovery | True Value QC | RPD | Qualifier |
| Chloride | 384 | 16.0 | 10/25/2023 | ND | 432 | 108 | 400 | 3.64 | |

| TPH 8015M | | mg/kg | | Analyzed By: MS | | | | | |
|------------------|--------|-----------------|------------|-----------------|-----|------------|---------------|------|-----------|
| Analyte | Result | Reporting Limit | Analyzed | Method Blank | BS | % Recovery | True Value QC | RPD | Qualifier |
| GRO C6-C10* | <10.0 | 10.0 | 10/25/2023 | ND | 189 | 94.5 | 200 | 6.16 | |
| DRO >C10-C28* | 11.8 | 10.0 | 10/25/2023 | ND | 210 | 105 | 200 | 5.45 | |
| EXT DRO >C28-C36 | <10.0 | 10.0 | 10/25/2023 | ND | | | | | |

Surrogate: 1-Chlorooctane 95.9 % 48.2-134

Surrogate: 1-Chlorooctadecane 113 % 49.1-148

Cardinal Laboratories

*=Accredited Analyte

PLEASE NOTE: Liability and Damages. Cardinal's liability and client's exclusive remedy for any claim arising, whether based in contract or tort, shall be limited to the amount paid by client for analyses. All claims, including those for negligence and any other cause whatsoever shall be deemed waived unless made in writing and received by Cardinal within thirty (30) days after completion of the applicable service. In no event shall Cardinal be liable for incidental or consequential damages, including, without limitation, business interruptions, loss of use, or loss of profits incurred by client, its subsidiaries, affiliates or successors arising out of or related to the performance of the services hereunder by Cardinal, regardless of whether such claim is based upon any of the above stated reasons or otherwise. Results relate only to the samples identified above. This report shall not be reproduced except in full with written approval of Cardinal Laboratories.

Mike Snyder For Celey D. Keene, Lab Director/Quality Manager



PHONE (575) 393-2326 ° 101 E. MARLAND ° HOBBS, NM 88240

Analytical Results For:

Etech Environmental & Safety Solutions
 JOEL LOWRY
 2617 W MARLAND
 HOBBS NM, 88240
 Fax To:

Received: 10/23/2023
 Reported: 10/27/2023
 Project Name: DONKEY KONG CTB # 1
 Project Number: 19050
 Project Location: RURAL LEA COUNTY, NM

Sampling Date: 10/19/2023
 Sampling Type: Soil
 Sampling Condition: Cool & Intact
 Sample Received By: Tamara Oldaker

Sample ID: FL 48 @ 6" (H235786-64)

| BTEx 8021B | | mg/kg | | Analyzed By: JH | | | | | |
|----------------|--------|-----------------|------------|-----------------|------|------------|---------------|-------|-----------|
| Analyte | Result | Reporting Limit | Analyzed | Method Blank | BS | % Recovery | True Value QC | RPD | Qualifier |
| Benzene* | <0.050 | 0.050 | 10/26/2023 | ND | 1.99 | 99.6 | 2.00 | 1.16 | |
| Toluene* | <0.050 | 0.050 | 10/26/2023 | ND | 1.97 | 98.3 | 2.00 | 1.50 | |
| Ethylbenzene* | <0.050 | 0.050 | 10/26/2023 | ND | 1.97 | 98.5 | 2.00 | 1.28 | |
| Total Xylenes* | <0.150 | 0.150 | 10/26/2023 | ND | 5.73 | 95.5 | 6.00 | 0.562 | |
| Total BTEX | <0.300 | 0.300 | 10/26/2023 | ND | | | | | |

Surrogate: 4-Bromofluorobenzene (PID) 98.9 % 71.5-134

| Chloride, SM4500Cl-B | | mg/kg | | Analyzed By: AC | | | | | |
|----------------------|--------|-----------------|------------|-----------------|-----|------------|---------------|------|-----------|
| Analyte | Result | Reporting Limit | Analyzed | Method Blank | BS | % Recovery | True Value QC | RPD | Qualifier |
| Chloride | 8260 | 16.0 | 10/25/2023 | ND | 432 | 108 | 400 | 3.64 | |

| TPH 8015M | | mg/kg | | Analyzed By: MS | | | | | |
|------------------|--------|-----------------|------------|-----------------|-----|------------|---------------|------|-----------|
| Analyte | Result | Reporting Limit | Analyzed | Method Blank | BS | % Recovery | True Value QC | RPD | Qualifier |
| GRO C6-C10* | <10.0 | 10.0 | 10/25/2023 | ND | 189 | 94.5 | 200 | 6.16 | |
| DRO >C10-C28* | <10.0 | 10.0 | 10/25/2023 | ND | 210 | 105 | 200 | 5.45 | |
| EXT DRO >C28-C36 | <10.0 | 10.0 | 10/25/2023 | ND | | | | | |

Surrogate: 1-Chlorooctane 83.2 % 48.2-134

Surrogate: 1-Chlorooctadecane 98.5 % 49.1-148

Cardinal Laboratories

*=Accredited Analyte

PLEASE NOTE: Liability and Damages. Cardinal's liability and client's exclusive remedy for any claim arising, whether based in contract or tort, shall be limited to the amount paid by client for analyses. All claims, including those for negligence and any other cause whatsoever shall be deemed waived unless made in writing and received by Cardinal within thirty (30) days after completion of the applicable service. In no event shall Cardinal be liable for incidental or consequential damages, including, without limitation, business interruptions, loss of use, or loss of profits incurred by client, its subsidiaries, affiliates or successors arising out of or related to the performance of the services hereunder by Cardinal, regardless of whether such claim is based upon any of the above stated reasons or otherwise. Results relate only to the samples identified above. This report shall not be reproduced except in full with written approval of Cardinal Laboratories.

Mike Snyder For Celey D. Keene, Lab Director/Quality Manager



PHONE (575) 393-2326 ° 101 E. MARLAND ° HOBBS, NM 88240

Analytical Results For:

Etech Environmental & Safety Solutions
 JOEL LOWRY
 2617 W MARLAND
 HOBBS NM, 88240
 Fax To:

Received: 10/23/2023
 Reported: 10/27/2023
 Project Name: DONKEY KONG CTB # 1
 Project Number: 19050
 Project Location: RURAL LEA COUNTY, NM

Sampling Date: 10/19/2023
 Sampling Type: Soil
 Sampling Condition: Cool & Intact
 Sample Received By: Tamara Oldaker

Sample ID: FL 49 @ 6" (H235786-65)

| BTEx 8021B | | | mg/kg | | Analyzed By: JH | | | | |
|----------------|--------|-----------------|------------|--------------|-----------------|------------|---------------|-------|-----------|
| Analyte | Result | Reporting Limit | Analyzed | Method Blank | BS | % Recovery | True Value QC | RPD | Qualifier |
| Benzene* | <0.050 | 0.050 | 10/26/2023 | ND | 1.99 | 99.6 | 2.00 | 1.16 | |
| Toluene* | <0.050 | 0.050 | 10/26/2023 | ND | 1.97 | 98.3 | 2.00 | 1.50 | |
| Ethylbenzene* | <0.050 | 0.050 | 10/26/2023 | ND | 1.97 | 98.5 | 2.00 | 1.28 | |
| Total Xylenes* | <0.150 | 0.150 | 10/26/2023 | ND | 5.73 | 95.5 | 6.00 | 0.562 | |
| Total BTEX | <0.300 | 0.300 | 10/26/2023 | ND | | | | | |

Surrogate: 4-Bromofluorobenzene (PID) 97.8 % 71.5-134

| Chloride, SM4500Cl-B | | mg/kg | | Analyzed By: AC | | | | | |
|----------------------|--------|-----------------|------------|-----------------|-----|------------|---------------|------|-----------|
| Analyte | Result | Reporting Limit | Analyzed | Method Blank | BS | % Recovery | True Value QC | RPD | Qualifier |
| Chloride | 3360 | 16.0 | 10/25/2023 | ND | 432 | 108 | 400 | 3.64 | |

| TPH 8015M | | mg/kg | | Analyzed By: MS | | | | | |
|------------------|--------|-----------------|------------|-----------------|-----|------------|---------------|------|-----------|
| Analyte | Result | Reporting Limit | Analyzed | Method Blank | BS | % Recovery | True Value QC | RPD | Qualifier |
| GRO C6-C10* | <10.0 | 10.0 | 10/25/2023 | ND | 189 | 94.5 | 200 | 6.16 | |
| DRO >C10-C28* | <10.0 | 10.0 | 10/25/2023 | ND | 210 | 105 | 200 | 5.45 | |
| EXT DRO >C28-C36 | <10.0 | 10.0 | 10/25/2023 | ND | | | | | |

Surrogate: 1-Chlorooctane 94.9 % 48.2-134

Surrogate: 1-Chlorooctadecane 112 % 49.1-148

Cardinal Laboratories

*=Accredited Analyte

PLEASE NOTE: Liability and Damages. Cardinal's liability and client's exclusive remedy for any claim arising, whether based in contract or tort, shall be limited to the amount paid by client for analyses. All claims, including those for negligence and any other cause whatsoever shall be deemed waived unless made in writing and received by Cardinal within thirty (30) days after completion of the applicable service. In no event shall Cardinal be liable for incidental or consequential damages, including, without limitation, business interruptions, loss of use, or loss of profits incurred by client, its subsidiaries, affiliates or successors arising out of or related to the performance of the services hereunder by Cardinal, regardless of whether such claim is based upon any of the above stated reasons or otherwise. Results relate only to the samples identified above. This report shall not be reproduced except in full with written approval of Cardinal Laboratories.

Mike Snyder For Celey D. Keene, Lab Director/Quality Manager



PHONE (575) 393-2326 ° 101 E. MARLAND ° HOBBS, NM 88240

Analytical Results For:

Etech Environmental & Safety Solutions
 JOEL LOWRY
 2617 W MARLAND
 HOBBS NM, 88240
 Fax To:

Received: 10/23/2023
 Reported: 10/27/2023
 Project Name: DONKEY KONG CTB # 1
 Project Number: 19050
 Project Location: RURAL LEA COUNTY, NM

Sampling Date: 10/19/2023
 Sampling Type: Soil
 Sampling Condition: Cool & Intact
 Sample Received By: Tamara Oldaker

Sample ID: FL 50 @ 6" (H235786-66)

| BTEx 8021B | | mg/kg | | Analyzed By: JH | | | | | |
|----------------|--------|-----------------|------------|-----------------|------|------------|---------------|-------|-----------|
| Analyte | Result | Reporting Limit | Analyzed | Method Blank | BS | % Recovery | True Value QC | RPD | Qualifier |
| Benzene* | <0.050 | 0.050 | 10/26/2023 | ND | 1.99 | 99.6 | 2.00 | 1.16 | |
| Toluene* | <0.050 | 0.050 | 10/26/2023 | ND | 1.97 | 98.3 | 2.00 | 1.50 | |
| Ethylbenzene* | <0.050 | 0.050 | 10/26/2023 | ND | 1.97 | 98.5 | 2.00 | 1.28 | |
| Total Xylenes* | <0.150 | 0.150 | 10/26/2023 | ND | 5.73 | 95.5 | 6.00 | 0.562 | |
| Total BTEx | <0.300 | 0.300 | 10/26/2023 | ND | | | | | |

Surrogate: 4-Bromofluorobenzene (PID) 97.7 % 71.5-134

| Chloride, SM4500Cl-B | | mg/kg | | Analyzed By: AC | | | | | | |
|----------------------|--------|-----------------|------------|-----------------|-----|------------|---------------|------|-----------|--|
| Analyte | Result | Reporting Limit | Analyzed | Method Blank | BS | % Recovery | True Value QC | RPD | Qualifier | |
| Chloride | 160 | 16.0 | 10/25/2023 | ND | 432 | 108 | 400 | 3.64 | | |

| TPH 8015M | | mg/kg | | Analyzed By: MS | | | | | |
|------------------|--------|-----------------|------------|-----------------|-----|------------|---------------|------|-----------|
| Analyte | Result | Reporting Limit | Analyzed | Method Blank | BS | % Recovery | True Value QC | RPD | Qualifier |
| GRO C6-C10* | <10.0 | 10.0 | 10/25/2023 | ND | 189 | 94.5 | 200 | 6.16 | |
| DRO >C10-C28* | <10.0 | 10.0 | 10/25/2023 | ND | 210 | 105 | 200 | 5.45 | |
| EXT DRO >C28-C36 | <10.0 | 10.0 | 10/25/2023 | ND | | | | | |

Surrogate: 1-Chlorooctane 91.6 % 48.2-134

Surrogate: 1-Chlorooctadecane 107 % 49.1-148

Cardinal Laboratories

*=Accredited Analyte

PLEASE NOTE: Liability and Damages. Cardinal's liability and client's exclusive remedy for any claim arising, whether based in contract or tort, shall be limited to the amount paid by client for analyses. All claims, including those for negligence and any other cause whatsoever shall be deemed waived unless made in writing and received by Cardinal within thirty (30) days after completion of the applicable service. In no event shall Cardinal be liable for incidental or consequential damages, including, without limitation, business interruptions, loss of use, or loss of profits incurred by client, its subsidiaries, affiliates or successors arising out of or related to the performance of the services hereunder by Cardinal, regardless of whether such claim is based upon any of the above stated reasons or otherwise. Results relate only to the samples identified above. This report shall not be reproduced except in full with written approval of Cardinal Laboratories.

Mike Snyder For Celey D. Keene, Lab Director/Quality Manager



PHONE (575) 393-2326 ° 101 E. MARLAND ° HOBBS, NM 88240

Analytical Results For:

Etech Environmental & Safety Solutions
 JOEL LOWRY
 2617 W MARLAND
 HOBBS NM, 88240
 Fax To:

Received: 10/23/2023
 Reported: 10/27/2023
 Project Name: DONKEY KONG CTB # 1
 Project Number: 19050
 Project Location: RURAL LEA COUNTY, NM

Sampling Date: 10/19/2023
 Sampling Type: Soil
 Sampling Condition: Cool & Intact
 Sample Received By: Tamara Oldaker

Sample ID: FL 51 @ 6" (H235786-67)

| BTEx 8021B | | | mg/kg | | Analyzed By: JH | | | | |
|----------------|--------|-----------------|------------|--------------|-----------------|------------|---------------|-------|-----------|
| Analyte | Result | Reporting Limit | Analyzed | Method Blank | BS | % Recovery | True Value QC | RPD | Qualifier |
| Benzene* | <0.050 | 0.050 | 10/26/2023 | ND | 1.99 | 99.6 | 2.00 | 1.16 | |
| Toluene* | <0.050 | 0.050 | 10/26/2023 | ND | 1.97 | 98.3 | 2.00 | 1.50 | |
| Ethylbenzene* | <0.050 | 0.050 | 10/26/2023 | ND | 1.97 | 98.5 | 2.00 | 1.28 | |
| Total Xylenes* | <0.150 | 0.150 | 10/26/2023 | ND | 5.73 | 95.5 | 6.00 | 0.562 | |
| Total BTEX | <0.300 | 0.300 | 10/26/2023 | ND | | | | | |

Surrogate: 4-Bromofluorobenzene (PID) 98.2 % 71.5-134

| Chloride, SM4500Cl-B | | mg/kg | | Analyzed By: AC | | | | | |
|----------------------|--------|-----------------|------------|-----------------|-----|------------|---------------|------|-----------|
| Analyte | Result | Reporting Limit | Analyzed | Method Blank | BS | % Recovery | True Value QC | RPD | Qualifier |
| Chloride | 48.0 | 16.0 | 10/25/2023 | ND | 432 | 108 | 400 | 3.64 | |

| TPH 8015M | | mg/kg | | Analyzed By: MS | | | | | |
|------------------|--------|-----------------|------------|-----------------|-----|------------|---------------|------|-----------|
| Analyte | Result | Reporting Limit | Analyzed | Method Blank | BS | % Recovery | True Value QC | RPD | Qualifier |
| GRO C6-C10* | <10.0 | 10.0 | 10/25/2023 | ND | 189 | 94.5 | 200 | 6.16 | |
| DRO >C10-C28* | <10.0 | 10.0 | 10/25/2023 | ND | 210 | 105 | 200 | 5.45 | |
| EXT DRO >C28-C36 | <10.0 | 10.0 | 10/25/2023 | ND | | | | | |

Surrogate: 1-Chlorooctane 88.2 % 48.2-134

Surrogate: 1-Chlorooctadecane 102 % 49.1-148

Cardinal Laboratories

*=Accredited Analyte

PLEASE NOTE: Liability and Damages. Cardinal's liability and client's exclusive remedy for any claim arising, whether based in contract or tort, shall be limited to the amount paid by client for analyses. All claims, including those for negligence and any other cause whatsoever shall be deemed waived unless made in writing and received by Cardinal within thirty (30) days after completion of the applicable service. In no event shall Cardinal be liable for incidental or consequential damages, including, without limitation, business interruptions, loss of use, or loss of profits incurred by client, its subsidiaries, affiliates or successors arising out of or related to the performance of the services hereunder by Cardinal, regardless of whether such claim is based upon any of the above stated reasons or otherwise. Results relate only to the samples identified above. This report shall not be reproduced except in full with written approval of Cardinal Laboratories.

Mike Snyder For Celey D. Keene, Lab Director/Quality Manager



PHONE (575) 393-2326 ° 101 E. MARLAND ° HOBBS, NM 88240

Analytical Results For:

Etech Environmental & Safety Solutions
 JOEL LOWRY
 2617 W MARLAND
 HOBBS NM, 88240
 Fax To:

Received: 10/23/2023
 Reported: 10/27/2023
 Project Name: DONKEY KONG CTB # 1
 Project Number: 19050
 Project Location: RURAL LEA COUNTY, NM

Sampling Date: 10/19/2023
 Sampling Type: Soil
 Sampling Condition: Cool & Intact
 Sample Received By: Tamara Oldaker

Sample ID: FL 52 @ 6" (H235786-68)

| BTEx 8021B | | mg/kg | | Analyzed By: JH/ | | | | | |
|----------------|--------|-----------------|------------|------------------|------|------------|---------------|-------|-----------|
| Analyte | Result | Reporting Limit | Analyzed | Method Blank | BS | % Recovery | True Value QC | RPD | Qualifier |
| Benzene* | <0.050 | 0.050 | 10/26/2023 | ND | 1.94 | 97.1 | 2.00 | 0.103 | |
| Toluene* | <0.050 | 0.050 | 10/26/2023 | ND | 1.89 | 94.4 | 2.00 | 0.888 | |
| Ethylbenzene* | <0.050 | 0.050 | 10/26/2023 | ND | 1.96 | 98.2 | 2.00 | 0.991 | |
| Total Xylenes* | <0.150 | 0.150 | 10/26/2023 | ND | 5.91 | 98.5 | 6.00 | 1.15 | |
| Total BTEX | <0.300 | 0.300 | 10/26/2023 | ND | | | | | |

Surrogate: 4-Bromofluorobenzene (PID) 96.0 % 71.5-134

| Chloride, SM4500Cl-B | | mg/kg | | Analyzed By: AC | | | | | |
|----------------------|--------|-----------------|------------|-----------------|-----|------------|---------------|------|-----------|
| Analyte | Result | Reporting Limit | Analyzed | Method Blank | BS | % Recovery | True Value QC | RPD | Qualifier |
| Chloride | 48.0 | 16.0 | 10/25/2023 | ND | 432 | 108 | 400 | 3.64 | |

| TPH 8015M | | mg/kg | | Analyzed By: MS | | | | | |
|------------------|--------|-----------------|------------|-----------------|-----|------------|---------------|------|-----------|
| Analyte | Result | Reporting Limit | Analyzed | Method Blank | BS | % Recovery | True Value QC | RPD | Qualifier |
| GRO C6-C10* | <10.0 | 10.0 | 10/25/2023 | ND | 189 | 94.5 | 200 | 6.16 | |
| DRO >C10-C28* | <10.0 | 10.0 | 10/25/2023 | ND | 210 | 105 | 200 | 5.45 | |
| EXT DRO >C28-C36 | <10.0 | 10.0 | 10/25/2023 | ND | | | | | |

Surrogate: 1-Chlorooctane 86.6 % 48.2-134

Surrogate: 1-Chlorooctadecane 103 % 49.1-148

Cardinal Laboratories

*=Accredited Analyte

PLEASE NOTE: Liability and Damages. Cardinal's liability and client's exclusive remedy for any claim arising, whether based in contract or tort, shall be limited to the amount paid by client for analyses. All claims, including those for negligence and any other cause whatsoever shall be deemed waived unless made in writing and received by Cardinal within thirty (30) days after completion of the applicable service. In no event shall Cardinal be liable for incidental or consequential damages, including, without limitation, business interruptions, loss of use, or loss of profits incurred by client, its subsidiaries, affiliates or successors arising out of or related to the performance of the services hereunder by Cardinal, regardless of whether such claim is based upon any of the above stated reasons or otherwise. Results relate only to the samples identified above. This report shall not be reproduced except in full with written approval of Cardinal Laboratories.

Mike Snyder For Celey D. Keene, Lab Director/Quality Manager



PHONE (575) 393-2326 ° 101 E. MARLAND ° HOBBS, NM 88240

Analytical Results For:

Etech Environmental & Safety Solutions
 JOEL LOWRY
 2617 W MARLAND
 HOBBS NM, 88240
 Fax To:

Received: 10/23/2023
 Reported: 10/27/2023
 Project Name: DONKEY KONG CTB # 1
 Project Number: 19050
 Project Location: RURAL LEA COUNTY, NM

Sampling Date: 10/19/2023
 Sampling Type: Soil
 Sampling Condition: Cool & Intact
 Sample Received By: Tamara Oldaker

Sample ID: FL 53 @ 6" (H235786-69)

| BTEx 8021B | | | mg/kg | | Analyzed By: JH/ | | | | |
|----------------|--------|-----------------|------------|--------------|------------------|------------|---------------|-------|-----------|
| Analyte | Result | Reporting Limit | Analyzed | Method Blank | BS | % Recovery | True Value QC | RPD | Qualifier |
| Benzene* | <0.050 | 0.050 | 10/26/2023 | ND | 1.94 | 97.1 | 2.00 | 0.103 | |
| Toluene* | <0.050 | 0.050 | 10/26/2023 | ND | 1.89 | 94.4 | 2.00 | 0.888 | |
| Ethylbenzene* | <0.050 | 0.050 | 10/26/2023 | ND | 1.96 | 98.2 | 2.00 | 0.991 | |
| Total Xylenes* | <0.150 | 0.150 | 10/26/2023 | ND | 5.91 | 98.5 | 6.00 | 1.15 | |
| Total BTEX | <0.300 | 0.300 | 10/26/2023 | ND | | | | | |

Surrogate: 4-Bromofluorobenzene (PID) 96.0 % 71.5-134

| Chloride, SM4500Cl-B | | mg/kg | | Analyzed By: AC | | | | | |
|----------------------|--------|-----------------|------------|-----------------|-----|------------|---------------|------|-----------|
| Analyte | Result | Reporting Limit | Analyzed | Method Blank | BS | % Recovery | True Value QC | RPD | Qualifier |
| Chloride | 80.0 | 16.0 | 10/25/2023 | ND | 432 | 108 | 400 | 3.64 | |

| TPH 8015M | | mg/kg | | Analyzed By: MS | | | | | |
|------------------|--------|-----------------|------------|-----------------|-----|------------|---------------|------|-----------|
| Analyte | Result | Reporting Limit | Analyzed | Method Blank | BS | % Recovery | True Value QC | RPD | Qualifier |
| GRO C6-C10* | <10.0 | 10.0 | 10/25/2023 | ND | 189 | 94.5 | 200 | 6.16 | |
| DRO >C10-C28* | 33.7 | 10.0 | 10/25/2023 | ND | 210 | 105 | 200 | 5.45 | |
| EXT DRO >C28-C36 | <10.0 | 10.0 | 10/25/2023 | ND | | | | | |

Surrogate: 1-Chlorooctane 90.1 % 48.2-134

Surrogate: 1-Chlorooctadecane 105 % 49.1-148

Cardinal Laboratories

*=Accredited Analyte

PLEASE NOTE: Liability and Damages. Cardinal's liability and client's exclusive remedy for any claim arising, whether based in contract or tort, shall be limited to the amount paid by client for analyses. All claims, including those for negligence and any other cause whatsoever shall be deemed waived unless made in writing and received by Cardinal within thirty (30) days after completion of the applicable service. In no event shall Cardinal be liable for incidental or consequential damages, including, without limitation, business interruptions, loss of use, or loss of profits incurred by client, its subsidiaries, affiliates or successors arising out of or related to the performance of the services hereunder by Cardinal, regardless of whether such claim is based upon any of the above stated reasons or otherwise. Results relate only to the samples identified above. This report shall not be reproduced except in full with written approval of Cardinal Laboratories.

Mike Snyder For Celey D. Keene, Lab Director/Quality Manager



PHONE (575) 393-2326 ° 101 E. MARLAND ° HOBBS, NM 88240

Analytical Results For:

Etech Environmental & Safety Solutions
 JOEL LOWRY
 2617 W MARLAND
 HOBBS NM, 88240
 Fax To:

Received: 10/23/2023
 Reported: 10/27/2023
 Project Name: DONKEY KONG CTB # 1
 Project Number: 19050
 Project Location: RURAL LEA COUNTY, NM

Sampling Date: 10/19/2023
 Sampling Type: Soil
 Sampling Condition: Cool & Intact
 Sample Received By: Tamara Oldaker

Sample ID: FL 54 @ 6" (H235786-70)

| BTEX 8021B | | mg/kg | | Analyzed By: JH/ | | | | | | |
|----------------|--------|-----------------|------------|------------------|------|------------|---------------|-------|-----------|--|
| Analyte | Result | Reporting Limit | Analyzed | Method Blank | BS | % Recovery | True Value QC | RPD | Qualifier | |
| Benzene* | <0.050 | 0.050 | 10/26/2023 | ND | 1.94 | 97.1 | 2.00 | 0.103 | | |
| Toluene* | <0.050 | 0.050 | 10/26/2023 | ND | 1.89 | 94.4 | 2.00 | 0.888 | | |
| Ethylbenzene* | <0.050 | 0.050 | 10/26/2023 | ND | 1.96 | 98.2 | 2.00 | 0.991 | | |
| Total Xylenes* | <0.150 | 0.150 | 10/26/2023 | ND | 5.91 | 98.5 | 6.00 | 1.15 | | |
| Total BTEX | <0.300 | 0.300 | 10/26/2023 | ND | | | | | | |

Surrogate: 4-Bromofluorobenzene (PID) 96.0 % 71.5-134

| Chloride, SM4500Cl-B | | mg/kg | | Analyzed By: AC | | | | | | |
|----------------------|--------|-----------------|------------|-----------------|-----|------------|---------------|------|-----------|--|
| Analyte | Result | Reporting Limit | Analyzed | Method Blank | BS | % Recovery | True Value QC | RPD | Qualifier | |
| Chloride | 16.0 | 16.0 | 10/25/2023 | ND | 432 | 108 | 400 | 3.64 | | |

| TPH 8015M | | mg/kg | | Analyzed By: MS | | | | | |
|------------------|--------|-----------------|------------|-----------------|-----|------------|---------------|------|-----------|
| Analyte | Result | Reporting Limit | Analyzed | Method Blank | BS | % Recovery | True Value QC | RPD | Qualifier |
| GRO C6-C10* | <10.0 | 10.0 | 10/25/2023 | ND | 189 | 94.5 | 200 | 6.16 | |
| DRO >C10-C28* | <10.0 | 10.0 | 10/25/2023 | ND | 210 | 105 | 200 | 5.45 | |
| EXT DRO >C28-C36 | <10.0 | 10.0 | 10/25/2023 | ND | | | | | |

Surrogate: 1-Chlorooctane 94.9 % 48.2-134

Surrogate: 1-Chlorooctadecane 111 % 49.1-148

Cardinal Laboratories

*=Accredited Analyte

PLEASE NOTE: Liability and Damages. Cardinal's liability and client's exclusive remedy for any claim arising, whether based in contract or tort, shall be limited to the amount paid by client for analyses. All claims, including those for negligence and any other cause whatsoever shall be deemed waived unless made in writing and received by Cardinal within thirty (30) days after completion of the applicable service. In no event shall Cardinal be liable for incidental or consequential damages, including, without limitation, business interruptions, loss of use, or loss of profits incurred by client, its subsidiaries, affiliates or successors arising out of or related to the performance of the services hereunder by Cardinal, regardless of whether such claim is based upon any of the above stated reasons or otherwise. Results relate only to the samples identified above. This report shall not be reproduced except in full with written approval of Cardinal Laboratories.

Mike Snyder For Celey D. Keene, Lab Director/Quality Manager



PHONE (575) 393-2326 ° 101 E. MARLAND ° HOBBS, NM 88240

Analytical Results For:

Etech Environmental & Safety Solutions
 JOEL LOWRY
 2617 W MARLAND
 HOBBS NM, 88240
 Fax To:

Received: 10/23/2023
 Reported: 10/27/2023
 Project Name: DONKEY KONG CTB # 1
 Project Number: 19050
 Project Location: RURAL LEA COUNTY, NM

Sampling Date: 10/19/2023
 Sampling Type: Soil
 Sampling Condition: Cool & Intact
 Sample Received By: Tamara Oldaker

Sample ID: FL 55 @ 6" (H235786-71)

| BTEx 8021B | | | mg/kg | | Analyzed By: JH/ | | | | |
|----------------|--------|-----------------|------------|--------------|------------------|------------|---------------|-------|-----------|
| Analyte | Result | Reporting Limit | Analyzed | Method Blank | BS | % Recovery | True Value QC | RPD | Qualifier |
| Benzene* | <0.050 | 0.050 | 10/26/2023 | ND | 1.94 | 97.1 | 2.00 | 0.103 | |
| Toluene* | <0.050 | 0.050 | 10/26/2023 | ND | 1.89 | 94.4 | 2.00 | 0.888 | |
| Ethylbenzene* | <0.050 | 0.050 | 10/26/2023 | ND | 1.96 | 98.2 | 2.00 | 0.991 | |
| Total Xylenes* | <0.150 | 0.150 | 10/26/2023 | ND | 5.91 | 98.5 | 6.00 | 1.15 | |
| Total BTEX | <0.300 | 0.300 | 10/26/2023 | ND | | | | | |

Surrogate: 4-Bromofluorobenzene (PID) 95.7 % 71.5-134

| Chloride, SM4500Cl-B | | mg/kg | | Analyzed By: AC | | | | | |
|----------------------|--------|-----------------|------------|-----------------|-----|------------|---------------|------|-----------|
| Analyte | Result | Reporting Limit | Analyzed | Method Blank | BS | % Recovery | True Value QC | RPD | Qualifier |
| Chloride | 16.0 | 16.0 | 10/25/2023 | ND | 432 | 108 | 400 | 3.64 | |

| TPH 8015M | | mg/kg | | Analyzed By: MS | | | | | |
|------------------|--------|-----------------|------------|-----------------|-----|------------|---------------|------|-----------|
| Analyte | Result | Reporting Limit | Analyzed | Method Blank | BS | % Recovery | True Value QC | RPD | Qualifier |
| GRO C6-C10* | <10.0 | 10.0 | 10/25/2023 | ND | 189 | 94.5 | 200 | 6.16 | |
| DRO >C10-C28* | 37.8 | 10.0 | 10/25/2023 | ND | 210 | 105 | 200 | 5.45 | |
| EXT DRO >C28-C36 | <10.0 | 10.0 | 10/25/2023 | ND | | | | | |

Surrogate: 1-Chlorooctane 87.9 % 48.2-134

Surrogate: 1-Chlorooctadecane 103 % 49.1-148

Cardinal Laboratories

*=Accredited Analyte

PLEASE NOTE: Liability and Damages. Cardinal's liability and client's exclusive remedy for any claim arising, whether based in contract or tort, shall be limited to the amount paid by client for analyses. All claims, including those for negligence and any other cause whatsoever shall be deemed waived unless made in writing and received by Cardinal within thirty (30) days after completion of the applicable service. In no event shall Cardinal be liable for incidental or consequential damages, including, without limitation, business interruptions, loss of use, or loss of profits incurred by client, its subsidiaries, affiliates or successors arising out of or related to the performance of the services hereunder by Cardinal, regardless of whether such claim is based upon any of the above stated reasons or otherwise. Results relate only to the samples identified above. This report shall not be reproduced except in full with written approval of Cardinal Laboratories.

Mike Snyder For Celey D. Keene, Lab Director/Quality Manager



PHONE (575) 393-2326 ° 101 E. MARLAND ° HOBBS, NM 88240

Analytical Results For:

Etech Environmental & Safety Solutions
 JOEL LOWRY
 2617 W MARLAND
 HOBBS NM, 88240
 Fax To:

Received: 10/23/2023
 Reported: 10/27/2023
 Project Name: DONKEY KONG CTB # 1
 Project Number: 19050
 Project Location: RURAL LEA COUNTY, NM

Sampling Date: 10/19/2023
 Sampling Type: Soil
 Sampling Condition: Cool & Intact
 Sample Received By: Tamara Oldaker

Sample ID: FL 56 @ 6" (H235786-72)

| BTEx 8021B | | mg/kg | | Analyzed By: JH/ | | | | | |
|----------------|--------|-----------------|------------|------------------|------|------------|---------------|-------|-----------|
| Analyte | Result | Reporting Limit | Analyzed | Method Blank | BS | % Recovery | True Value QC | RPD | Qualifier |
| Benzene* | <0.050 | 0.050 | 10/26/2023 | ND | 1.94 | 97.1 | 2.00 | 0.103 | |
| Toluene* | <0.050 | 0.050 | 10/26/2023 | ND | 1.89 | 94.4 | 2.00 | 0.888 | |
| Ethylbenzene* | <0.050 | 0.050 | 10/26/2023 | ND | 1.96 | 98.2 | 2.00 | 0.991 | |
| Total Xylenes* | <0.150 | 0.150 | 10/26/2023 | ND | 5.91 | 98.5 | 6.00 | 1.15 | |
| Total BTEX | <0.300 | 0.300 | 10/26/2023 | ND | | | | | |

Surrogate: 4-Bromofluorobenzene (PID) 95.8 % 71.5-134

| Chloride, SM4500Cl-B | | mg/kg | | Analyzed By: AC | | | | | |
|----------------------|--------|-----------------|------------|-----------------|-----|------------|---------------|------|-----------|
| Analyte | Result | Reporting Limit | Analyzed | Method Blank | BS | % Recovery | True Value QC | RPD | Qualifier |
| Chloride | 48.0 | 16.0 | 10/25/2023 | ND | 432 | 108 | 400 | 3.64 | |

| TPH 8015M | | mg/kg | | Analyzed By: MS | | | | | |
|------------------|--------|-----------------|------------|-----------------|-----|------------|---------------|------|-----------|
| Analyte | Result | Reporting Limit | Analyzed | Method Blank | BS | % Recovery | True Value QC | RPD | Qualifier |
| GRO C6-C10* | <10.0 | 10.0 | 10/25/2023 | ND | 189 | 94.5 | 200 | 6.16 | |
| DRO >C10-C28* | 123 | 10.0 | 10/25/2023 | ND | 210 | 105 | 200 | 5.45 | |
| EXT DRO >C28-C36 | 57.6 | 10.0 | 10/25/2023 | ND | | | | | |

Surrogate: 1-Chlorooctane 76.3 % 48.2-134

Surrogate: 1-Chlorooctadecane 91.9 % 49.1-148

Cardinal Laboratories

*=Accredited Analyte

PLEASE NOTE: Liability and Damages. Cardinal's liability and client's exclusive remedy for any claim arising, whether based in contract or tort, shall be limited to the amount paid by client for analyses. All claims, including those for negligence and any other cause whatsoever shall be deemed waived unless made in writing and received by Cardinal within thirty (30) days after completion of the applicable service. In no event shall Cardinal be liable for incidental or consequential damages, including, without limitation, business interruptions, loss of use, or loss of profits incurred by client, its subsidiaries, affiliates or successors arising out of or related to the performance of the services hereunder by Cardinal, regardless of whether such claim is based upon any of the above stated reasons or otherwise. Results relate only to the samples identified above. This report shall not be reproduced except in full with written approval of Cardinal Laboratories.

Mike Snyder For Celey D. Keene, Lab Director/Quality Manager



PHONE (575) 393-2326 ° 101 E. MARLAND ° HOBBS, NM 88240

Analytical Results For:

Etech Environmental & Safety Solutions
 JOEL LOWRY
 2617 W MARLAND
 HOBBS NM, 88240
 Fax To:

Received: 10/23/2023
 Reported: 10/27/2023
 Project Name: DONKEY KONG CTB # 1
 Project Number: 19050
 Project Location: RURAL LEA COUNTY, NM

Sampling Date: 10/19/2023
 Sampling Type: Soil
 Sampling Condition: Cool & Intact
 Sample Received By: Tamara Oldaker

Sample ID: FL 57 @ 6" (H235786-73)

| BTEx 8021B | | | mg/kg | | Analyzed By: JH/ | | | | |
|----------------|--------|-----------------|------------|--------------|------------------|------------|---------------|-------|-----------|
| Analyte | Result | Reporting Limit | Analyzed | Method Blank | BS | % Recovery | True Value QC | RPD | Qualifier |
| Benzene* | <0.050 | 0.050 | 10/26/2023 | ND | 1.94 | 97.1 | 2.00 | 0.103 | |
| Toluene* | <0.050 | 0.050 | 10/26/2023 | ND | 1.89 | 94.4 | 2.00 | 0.888 | |
| Ethylbenzene* | <0.050 | 0.050 | 10/26/2023 | ND | 1.96 | 98.2 | 2.00 | 0.991 | |
| Total Xylenes* | <0.150 | 0.150 | 10/26/2023 | ND | 5.91 | 98.5 | 6.00 | 1.15 | |
| Total BTEX | <0.300 | 0.300 | 10/26/2023 | ND | | | | | |

Surrogate: 4-Bromofluorobenzene (PID) 95.1 % 71.5-134

| Chloride, SM4500Cl-B | | mg/kg | | Analyzed By: AC | | | | | |
|----------------------|--------|-----------------|------------|-----------------|-----|------------|---------------|------|-----------|
| Analyte | Result | Reporting Limit | Analyzed | Method Blank | BS | % Recovery | True Value QC | RPD | Qualifier |
| Chloride | 16.0 | 16.0 | 10/25/2023 | ND | 432 | 108 | 400 | 3.64 | |

| TPH 8015M | | mg/kg | | Analyzed By: MS | | | | | |
|------------------|--------|-----------------|------------|-----------------|-----|------------|---------------|------|-----------|
| Analyte | Result | Reporting Limit | Analyzed | Method Blank | BS | % Recovery | True Value QC | RPD | Qualifier |
| GRO C6-C10* | <10.0 | 10.0 | 10/25/2023 | ND | 189 | 94.5 | 200 | 6.16 | |
| DRO >C10-C28* | 251 | 10.0 | 10/25/2023 | ND | 210 | 105 | 200 | 5.45 | |
| EXT DRO >C28-C36 | 89.6 | 10.0 | 10/25/2023 | ND | | | | | |

Surrogate: 1-Chlorooctane 83.3 % 48.2-134

Surrogate: 1-Chlorooctadecane 103 % 49.1-148

Cardinal Laboratories

*=Accredited Analyte

PLEASE NOTE: Liability and Damages. Cardinal's liability and client's exclusive remedy for any claim arising, whether based in contract or tort, shall be limited to the amount paid by client for analyses. All claims, including those for negligence and any other cause whatsoever shall be deemed waived unless made in writing and received by Cardinal within thirty (30) days after completion of the applicable service. In no event shall Cardinal be liable for incidental or consequential damages, including, without limitation, business interruptions, loss of use, or loss of profits incurred by client, its subsidiaries, affiliates or successors arising out of or related to the performance of the services hereunder by Cardinal, regardless of whether such claim is based upon any of the above stated reasons or otherwise. Results relate only to the samples identified above. This report shall not be reproduced except in full with written approval of Cardinal Laboratories.

Mike Snyder For Celey D. Keene, Lab Director/Quality Manager



PHONE (575) 393-2326 ° 101 E. MARLAND ° HOBBS, NM 88240

Analytical Results For:

Etech Environmental & Safety Solutions
 JOEL LOWRY
 2617 W MARLAND
 HOBBS NM, 88240
 Fax To:

Received: 10/23/2023
 Reported: 10/27/2023
 Project Name: DONKEY KONG CTB # 1
 Project Number: 19050
 Project Location: RURAL LEA COUNTY, NM

Sampling Date: 10/19/2023
 Sampling Type: Soil
 Sampling Condition: Cool & Intact
 Sample Received By: Tamara Oldaker

Sample ID: FL 58 @ 6" (H235786-74)

| BTEx 8021B | | mg/kg | | Analyzed By: JH/ | | | | | |
|----------------|--------|-----------------|------------|------------------|------|------------|---------------|-------|-----------|
| Analyte | Result | Reporting Limit | Analyzed | Method Blank | BS | % Recovery | True Value QC | RPD | Qualifier |
| Benzene* | <0.050 | 0.050 | 10/26/2023 | ND | 1.94 | 97.1 | 2.00 | 0.103 | |
| Toluene* | <0.050 | 0.050 | 10/26/2023 | ND | 1.89 | 94.4 | 2.00 | 0.888 | |
| Ethylbenzene* | <0.050 | 0.050 | 10/26/2023 | ND | 1.96 | 98.2 | 2.00 | 0.991 | |
| Total Xylenes* | <0.150 | 0.150 | 10/26/2023 | ND | 5.91 | 98.5 | 6.00 | 1.15 | |
| Total BTEX | <0.300 | 0.300 | 10/26/2023 | ND | | | | | |

Surrogate: 4-Bromofluorobenzene (PID) 95.6 % 71.5-134

| Chloride, SM4500Cl-B | | mg/kg | | Analyzed By: AC | | | | | |
|----------------------|--------|-----------------|------------|-----------------|-----|------------|---------------|------|-----------|
| Analyte | Result | Reporting Limit | Analyzed | Method Blank | BS | % Recovery | True Value QC | RPD | Qualifier |
| Chloride | 64.0 | 16.0 | 10/25/2023 | ND | 432 | 108 | 400 | 3.64 | |

| TPH 8015M | | mg/kg | | Analyzed By: MS | | | | | |
|------------------|--------|-----------------|------------|-----------------|-----|------------|---------------|------|-----------|
| Analyte | Result | Reporting Limit | Analyzed | Method Blank | BS | % Recovery | True Value QC | RPD | Qualifier |
| GRO C6-C10* | <10.0 | 10.0 | 10/25/2023 | ND | 189 | 94.5 | 200 | 6.16 | |
| DRO >C10-C28* | <10.0 | 10.0 | 10/25/2023 | ND | 210 | 105 | 200 | 5.45 | |
| EXT DRO >C28-C36 | <10.0 | 10.0 | 10/25/2023 | ND | | | | | |

Surrogate: 1-Chlorooctane 87.4 % 48.2-134

Surrogate: 1-Chlorooctadecane 101 % 49.1-148

Cardinal Laboratories

*=Accredited Analyte

PLEASE NOTE: Liability and Damages. Cardinal's liability and client's exclusive remedy for any claim arising, whether based in contract or tort, shall be limited to the amount paid by client for analyses. All claims, including those for negligence and any other cause whatsoever shall be deemed waived unless made in writing and received by Cardinal within thirty (30) days after completion of the applicable service. In no event shall Cardinal be liable for incidental or consequential damages, including, without limitation, business interruptions, loss of use, or loss of profits incurred by client, its subsidiaries, affiliates or successors arising out of or related to the performance of the services hereunder by Cardinal, regardless of whether such claim is based upon any of the above stated reasons or otherwise. Results relate only to the samples identified above. This report shall not be reproduced except in full with written approval of Cardinal Laboratories.

Mike Snyder For Celey D. Keene, Lab Director/Quality Manager



PHONE (575) 393-2326 ° 101 E. MARLAND ° HOBBS, NM 88240

Analytical Results For:

Etech Environmental & Safety Solutions
 JOEL LOWRY
 2617 W MARLAND
 HOBBS NM, 88240
 Fax To:

Received: 10/23/2023
 Reported: 10/27/2023
 Project Name: DONKEY KONG CTB # 1
 Project Number: 19050
 Project Location: RURAL LEA COUNTY, NM

Sampling Date: 10/19/2023
 Sampling Type: Soil
 Sampling Condition: Cool & Intact
 Sample Received By: Tamara Oldaker

Sample ID: FL 59 @ 6" (H235786-75)

| BTEx 8021B | | mg/kg | | Analyzed By: JH/ | | | | | |
|----------------|--------|-----------------|------------|------------------|------|------------|---------------|-------|-----------|
| Analyte | Result | Reporting Limit | Analyzed | Method Blank | BS | % Recovery | True Value QC | RPD | Qualifier |
| Benzene* | <0.050 | 0.050 | 10/26/2023 | ND | 1.94 | 97.1 | 2.00 | 0.103 | |
| Toluene* | <0.050 | 0.050 | 10/26/2023 | ND | 1.89 | 94.4 | 2.00 | 0.888 | |
| Ethylbenzene* | <0.050 | 0.050 | 10/26/2023 | ND | 1.96 | 98.2 | 2.00 | 0.991 | |
| Total Xylenes* | <0.150 | 0.150 | 10/26/2023 | ND | 5.91 | 98.5 | 6.00 | 1.15 | |
| Total BTEX | <0.300 | 0.300 | 10/26/2023 | ND | | | | | |

Surrogate: 4-Bromofluorobenzene (PID) 97.1 % 71.5-134

| Chloride, SM4500Cl-B | | mg/kg | | Analyzed By: AC | | | | | |
|----------------------|--------|-----------------|------------|-----------------|-----|------------|---------------|------|-----------|
| Analyte | Result | Reporting Limit | Analyzed | Method Blank | BS | % Recovery | True Value QC | RPD | Qualifier |
| Chloride | 32.0 | 16.0 | 10/25/2023 | ND | 432 | 108 | 400 | 3.64 | |

| TPH 8015M | | mg/kg | | Analyzed By: MS | | | | | |
|------------------|--------|-----------------|------------|-----------------|-----|------------|---------------|------|-----------|
| Analyte | Result | Reporting Limit | Analyzed | Method Blank | BS | % Recovery | True Value QC | RPD | Qualifier |
| GRO C6-C10* | <10.0 | 10.0 | 10/25/2023 | ND | 189 | 94.5 | 200 | 6.16 | |
| DRO >C10-C28* | <10.0 | 10.0 | 10/25/2023 | ND | 210 | 105 | 200 | 5.45 | |
| EXT DRO >C28-C36 | <10.0 | 10.0 | 10/25/2023 | ND | | | | | |

Surrogate: 1-Chlorooctane 96.4 % 48.2-134

Surrogate: 1-Chlorooctadecane 113 % 49.1-148

Cardinal Laboratories

*=Accredited Analyte

PLEASE NOTE: Liability and Damages. Cardinal's liability and client's exclusive remedy for any claim arising, whether based in contract or tort, shall be limited to the amount paid by client for analyses. All claims, including those for negligence and any other cause whatsoever shall be deemed waived unless made in writing and received by Cardinal within thirty (30) days after completion of the applicable service. In no event shall Cardinal be liable for incidental or consequential damages, including, without limitation, business interruptions, loss of use, or loss of profits incurred by client, its subsidiaries, affiliates or successors arising out of or related to the performance of the services hereunder by Cardinal, regardless of whether such claim is based upon any of the above stated reasons or otherwise. Results relate only to the samples identified above. This report shall not be reproduced except in full with written approval of Cardinal Laboratories.

Mike Snyder For Celey D. Keene, Lab Director/Quality Manager



PHONE (575) 393-2326 ° 101 E. MARLAND ° HOBBS, NM 88240

Analytical Results For:

Etech Environmental & Safety Solutions
 JOEL LOWRY
 2617 W MARLAND
 HOBBS NM, 88240
 Fax To:

Received: 10/23/2023
 Reported: 10/27/2023
 Project Name: DONKEY KONG CTB # 1
 Project Number: 19050
 Project Location: RURAL LEA COUNTY, NM

Sampling Date: 10/19/2023
 Sampling Type: Soil
 Sampling Condition: Cool & Intact
 Sample Received By: Tamara Oldaker

Sample ID: FL 60 @ 6" (H235786-76)

| BTEx 8021B | | mg/kg | | Analyzed By: JH/ | | | | | |
|----------------|--------|-----------------|------------|------------------|------|------------|---------------|-------|-----------|
| Analyte | Result | Reporting Limit | Analyzed | Method Blank | BS | % Recovery | True Value QC | RPD | Qualifier |
| Benzene* | <0.050 | 0.050 | 10/26/2023 | ND | 1.94 | 97.1 | 2.00 | 0.103 | |
| Toluene* | <0.050 | 0.050 | 10/26/2023 | ND | 1.89 | 94.4 | 2.00 | 0.888 | |
| Ethylbenzene* | <0.050 | 0.050 | 10/26/2023 | ND | 1.96 | 98.2 | 2.00 | 0.991 | |
| Total Xylenes* | <0.150 | 0.150 | 10/26/2023 | ND | 5.91 | 98.5 | 6.00 | 1.15 | |
| Total BTEX | <0.300 | 0.300 | 10/26/2023 | ND | | | | | |

Surrogate: 4-Bromofluorobenzene (PID) 96.3 % 71.5-134

| Chloride, SM4500Cl-B | | mg/kg | | Analyzed By: AC | | | | | |
|----------------------|--------|-----------------|------------|-----------------|-----|------------|---------------|------|-----------|
| Analyte | Result | Reporting Limit | Analyzed | Method Blank | BS | % Recovery | True Value QC | RPD | Qualifier |
| Chloride | 64.0 | 16.0 | 10/25/2023 | ND | 432 | 108 | 400 | 3.64 | |

| TPH 8015M | | mg/kg | | Analyzed By: MS | | | | | |
|------------------|--------|-----------------|------------|-----------------|-----|------------|---------------|------|-----------|
| Analyte | Result | Reporting Limit | Analyzed | Method Blank | BS | % Recovery | True Value QC | RPD | Qualifier |
| GRO C6-C10* | <10.0 | 10.0 | 10/25/2023 | ND | 189 | 94.5 | 200 | 6.16 | |
| DRO >C10-C28* | <10.0 | 10.0 | 10/25/2023 | ND | 210 | 105 | 200 | 5.45 | |
| EXT DRO >C28-C36 | <10.0 | 10.0 | 10/25/2023 | ND | | | | | |

Surrogate: 1-Chlorooctane 86.8 % 48.2-134

Surrogate: 1-Chlorooctadecane 101 % 49.1-148

Cardinal Laboratories

*=Accredited Analyte

PLEASE NOTE: Liability and Damages. Cardinal's liability and client's exclusive remedy for any claim arising, whether based in contract or tort, shall be limited to the amount paid by client for analyses. All claims, including those for negligence and any other cause whatsoever shall be deemed waived unless made in writing and received by Cardinal within thirty (30) days after completion of the applicable service. In no event shall Cardinal be liable for incidental or consequential damages, including, without limitation, business interruptions, loss of use, or loss of profits incurred by client, its subsidiaries, affiliates or successors arising out of or related to the performance of the services hereunder by Cardinal, regardless of whether such claim is based upon any of the above stated reasons or otherwise. Results relate only to the samples identified above. This report shall not be reproduced except in full with written approval of Cardinal Laboratories.

Mike Snyder For Celey D. Keene, Lab Director/Quality Manager



PHONE (575) 393-2326 ° 101 E. MARLAND ° HOBBS, NM 88240

Analytical Results For:

Etech Environmental & Safety Solutions
 JOEL LOWRY
 2617 W MARLAND
 HOBBS NM, 88240
 Fax To:

Received: 10/23/2023
 Reported: 10/27/2023
 Project Name: DONKEY KONG CTB # 1
 Project Number: 19050
 Project Location: RURAL LEA COUNTY, NM

Sampling Date: 10/19/2023
 Sampling Type: Soil
 Sampling Condition: Cool & Intact
 Sample Received By: Tamara Oldaker

Sample ID: FL 61 @ 6" (H235786-77)

| BTEx 8021B | | mg/kg | | Analyzed By: JH/ | | | | | |
|----------------|--------|-----------------|------------|------------------|------|------------|---------------|-------|-----------|
| Analyte | Result | Reporting Limit | Analyzed | Method Blank | BS | % Recovery | True Value QC | RPD | Qualifier |
| Benzene* | <0.050 | 0.050 | 10/26/2023 | ND | 1.94 | 97.1 | 2.00 | 0.103 | |
| Toluene* | <0.050 | 0.050 | 10/26/2023 | ND | 1.89 | 94.4 | 2.00 | 0.888 | |
| Ethylbenzene* | <0.050 | 0.050 | 10/26/2023 | ND | 1.96 | 98.2 | 2.00 | 0.991 | |
| Total Xylenes* | <0.150 | 0.150 | 10/26/2023 | ND | 5.91 | 98.5 | 6.00 | 1.15 | |
| Total BTEX | <0.300 | 0.300 | 10/26/2023 | ND | | | | | |

Surrogate: 4-Bromofluorobenzene (PID) 98.1 % 71.5-134

| Chloride, SM4500Cl-B | | mg/kg | | Analyzed By: AC | | | | | |
|----------------------|--------|-----------------|------------|-----------------|-----|------------|---------------|------|-----------|
| Analyte | Result | Reporting Limit | Analyzed | Method Blank | BS | % Recovery | True Value QC | RPD | Qualifier |
| Chloride | 64.0 | 16.0 | 10/25/2023 | ND | 432 | 108 | 400 | 3.64 | |

| TPH 8015M | | mg/kg | | Analyzed By: MS | | | | | |
|------------------|--------|-----------------|------------|-----------------|-----|------------|---------------|------|-----------|
| Analyte | Result | Reporting Limit | Analyzed | Method Blank | BS | % Recovery | True Value QC | RPD | Qualifier |
| GRO C6-C10* | <10.0 | 10.0 | 10/25/2023 | ND | 189 | 94.5 | 200 | 6.16 | |
| DRO >C10-C28* | <10.0 | 10.0 | 10/25/2023 | ND | 210 | 105 | 200 | 5.45 | |
| EXT DRO >C28-C36 | <10.0 | 10.0 | 10/25/2023 | ND | | | | | |

Surrogate: 1-Chlorooctane 94.5 % 48.2-134

Surrogate: 1-Chlorooctadecane 110 % 49.1-148

Cardinal Laboratories

*=Accredited Analyte

PLEASE NOTE: Liability and Damages. Cardinal's liability and client's exclusive remedy for any claim arising, whether based in contract or tort, shall be limited to the amount paid by client for analyses. All claims, including those for negligence and any other cause whatsoever shall be deemed waived unless made in writing and received by Cardinal within thirty (30) days after completion of the applicable service. In no event shall Cardinal be liable for incidental or consequential damages, including, without limitation, business interruptions, loss of use, or loss of profits incurred by client, its subsidiaries, affiliates or successors arising out of or related to the performance of the services hereunder by Cardinal, regardless of whether such claim is based upon any of the above stated reasons or otherwise. Results relate only to the samples identified above. This report shall not be reproduced except in full with written approval of Cardinal Laboratories.

Mike Snyder For Celey D. Keene, Lab Director/Quality Manager



PHONE (575) 393-2326 ° 101 E. MARLAND ° HOBBS, NM 88240

Analytical Results For:

Etech Environmental & Safety Solutions
 JOEL LOWRY
 2617 W MARLAND
 HOBBS NM, 88240
 Fax To:

Received: 10/23/2023
 Reported: 10/27/2023
 Project Name: DONKEY KONG CTB # 1
 Project Number: 19050
 Project Location: RURAL LEA COUNTY, NM

Sampling Date: 10/19/2023
 Sampling Type: Soil
 Sampling Condition: Cool & Intact
 Sample Received By: Tamara Oldaker

Sample ID: FL 62 @ 6" (H235786-78)

| BTEx 8021B | | | mg/kg | | Analyzed By: JH/ | | | | |
|----------------|--------|-----------------|------------|--------------|------------------|------------|---------------|-------|-----------|
| Analyte | Result | Reporting Limit | Analyzed | Method Blank | BS | % Recovery | True Value QC | RPD | Qualifier |
| Benzene* | <0.050 | 0.050 | 10/26/2023 | ND | 1.94 | 97.1 | 2.00 | 0.103 | |
| Toluene* | <0.050 | 0.050 | 10/26/2023 | ND | 1.89 | 94.4 | 2.00 | 0.888 | |
| Ethylbenzene* | <0.050 | 0.050 | 10/26/2023 | ND | 1.96 | 98.2 | 2.00 | 0.991 | |
| Total Xylenes* | <0.150 | 0.150 | 10/26/2023 | ND | 5.91 | 98.5 | 6.00 | 1.15 | |
| Total BTEX | <0.300 | 0.300 | 10/26/2023 | ND | | | | | |

Surrogate: 4-Bromofluorobenzene (PID) 94.4 % 71.5-134

| Chloride, SM4500Cl-B | | mg/kg | | Analyzed By: AC | | | | | |
|----------------------|--------|-----------------|------------|-----------------|-----|------------|---------------|------|-----------|
| Analyte | Result | Reporting Limit | Analyzed | Method Blank | BS | % Recovery | True Value QC | RPD | Qualifier |
| Chloride | 176 | 16.0 | 10/25/2023 | ND | 432 | 108 | 400 | 3.64 | |

| TPH 8015M | | mg/kg | | Analyzed By: MS | | | | | |
|------------------|--------|-----------------|------------|-----------------|-----|------------|---------------|------|-----------|
| Analyte | Result | Reporting Limit | Analyzed | Method Blank | BS | % Recovery | True Value QC | RPD | Qualifier |
| GRO C6-C10* | <10.0 | 10.0 | 10/25/2023 | ND | 189 | 94.5 | 200 | 6.16 | |
| DRO >C10-C28* | 20.4 | 10.0 | 10/25/2023 | ND | 210 | 105 | 200 | 5.45 | |
| EXT DRO >C28-C36 | 11.8 | 10.0 | 10/25/2023 | ND | | | | | |

Surrogate: 1-Chlorooctane 91.7 % 48.2-134

Surrogate: 1-Chlorooctadecane 106 % 49.1-148

Cardinal Laboratories

*=Accredited Analyte

PLEASE NOTE: Liability and Damages. Cardinal's liability and client's exclusive remedy for any claim arising, whether based in contract or tort, shall be limited to the amount paid by client for analyses. All claims, including those for negligence and any other cause whatsoever shall be deemed waived unless made in writing and received by Cardinal within thirty (30) days after completion of the applicable service. In no event shall Cardinal be liable for incidental or consequential damages, including, without limitation, business interruptions, loss of use, or loss of profits incurred by client, its subsidiaries, affiliates or successors arising out of or related to the performance of the services hereunder by Cardinal, regardless of whether such claim is based upon any of the above stated reasons or otherwise. Results relate only to the samples identified above. This report shall not be reproduced except in full with written approval of Cardinal Laboratories.

Mike Snyder For Celey D. Keene, Lab Director/Quality Manager



PHONE (575) 393-2326 ° 101 E. MARLAND ° HOBBS, NM 88240

Analytical Results For:

Etech Environmental & Safety Solutions
 JOEL LOWRY
 2617 W MARLAND
 HOBBS NM, 88240
 Fax To:

Received: 10/23/2023
 Reported: 10/27/2023
 Project Name: DONKEY KONG CTB # 1
 Project Number: 19050
 Project Location: RURAL LEA COUNTY, NM

Sampling Date: 10/19/2023
 Sampling Type: Soil
 Sampling Condition: Cool & Intact
 Sample Received By: Tamara Oldaker

Sample ID: FL 63 @ 6" (H235786-79)

| BTEx 8021B | | mg/kg | | Analyzed By: JH/ | | | | | | |
|----------------|--------|-----------------|------------|------------------|------|------------|---------------|-------|-----------|--|
| Analyte | Result | Reporting Limit | Analyzed | Method Blank | BS | % Recovery | True Value QC | RPD | Qualifier | |
| Benzene* | <0.050 | 0.050 | 10/26/2023 | ND | 1.94 | 97.1 | 2.00 | 0.103 | | |
| Toluene* | <0.050 | 0.050 | 10/26/2023 | ND | 1.89 | 94.4 | 2.00 | 0.888 | | |
| Ethylbenzene* | <0.050 | 0.050 | 10/26/2023 | ND | 1.96 | 98.2 | 2.00 | 0.991 | | |
| Total Xylenes* | <0.150 | 0.150 | 10/26/2023 | ND | 5.91 | 98.5 | 6.00 | 1.15 | | |
| Total BTEX | <0.300 | 0.300 | 10/26/2023 | ND | | | | | | |

Surrogate: 4-Bromofluorobenzene (PID) 95.8 % 71.5-134

| Chloride, SM4500Cl-B | | mg/kg | | Analyzed By: AC | | | | | | |
|----------------------|--------|-----------------|------------|-----------------|-----|------------|---------------|------|-----------|--|
| Analyte | Result | Reporting Limit | Analyzed | Method Blank | BS | % Recovery | True Value QC | RPD | Qualifier | |
| Chloride | 432 | 16.0 | 10/25/2023 | ND | 432 | 108 | 400 | 3.64 | | |

| TPH 8015M | | mg/kg | | Analyzed By: MS | | | | | |
|------------------|--------|-----------------|------------|-----------------|-----|------------|---------------|------|-----------|
| Analyte | Result | Reporting Limit | Analyzed | Method Blank | BS | % Recovery | True Value QC | RPD | Qualifier |
| GRO C6-C10* | <10.0 | 10.0 | 10/25/2023 | ND | 189 | 94.5 | 200 | 6.16 | |
| DRO >C10-C28* | 113 | 10.0 | 10/25/2023 | ND | 210 | 105 | 200 | 5.45 | |
| EXT DRO >C28-C36 | <10.0 | 10.0 | 10/25/2023 | ND | | | | | |

Surrogate: 1-Chlorooctane 87.7 % 48.2-134

Surrogate: 1-Chlorooctadecane 104 % 49.1-148

Cardinal Laboratories

*=Accredited Analyte

PLEASE NOTE: Liability and Damages. Cardinal's liability and client's exclusive remedy for any claim arising, whether based in contract or tort, shall be limited to the amount paid by client for analyses. All claims, including those for negligence and any other cause whatsoever shall be deemed waived unless made in writing and received by Cardinal within thirty (30) days after completion of the applicable service. In no event shall Cardinal be liable for incidental or consequential damages, including, without limitation, business interruptions, loss of use, or loss of profits incurred by client, its subsidiaries, affiliates or successors arising out of or related to the performance of the services hereunder by Cardinal, regardless of whether such claim is based upon any of the above stated reasons or otherwise. Results relate only to the samples identified above. This report shall not be reproduced except in full with written approval of Cardinal Laboratories.

Mike Snyder For Celey D. Keene, Lab Director/Quality Manager



PHONE (575) 393-2326 ° 101 E. MARLAND ° HOBBS, NM 88240

Analytical Results For:

Etech Environmental & Safety Solutions
 JOEL LOWRY
 2617 W MARLAND
 HOBBS NM, 88240
 Fax To:

Received: 10/23/2023
 Reported: 10/27/2023
 Project Name: DONKEY KONG CTB # 1
 Project Number: 19050
 Project Location: RURAL LEA COUNTY, NM

Sampling Date: 10/19/2023
 Sampling Type: Soil
 Sampling Condition: Cool & Intact
 Sample Received By: Tamara Oldaker

Sample ID: FL 64 @ 6" (H235786-80)

| BTEx 8021B | | mg/kg | | Analyzed By: JH/ | | | | | |
|----------------|--------|-----------------|------------|------------------|------|------------|---------------|-------|-----------|
| Analyte | Result | Reporting Limit | Analyzed | Method Blank | BS | % Recovery | True Value QC | RPD | Qualifier |
| Benzene* | <0.050 | 0.050 | 10/26/2023 | ND | 1.94 | 97.1 | 2.00 | 0.103 | |
| Toluene* | <0.050 | 0.050 | 10/26/2023 | ND | 1.89 | 94.4 | 2.00 | 0.888 | |
| Ethylbenzene* | <0.050 | 0.050 | 10/26/2023 | ND | 1.96 | 98.2 | 2.00 | 0.991 | |
| Total Xylenes* | <0.150 | 0.150 | 10/26/2023 | ND | 5.91 | 98.5 | 6.00 | 1.15 | |
| Total BTEX | <0.300 | 0.300 | 10/26/2023 | ND | | | | | |

Surrogate: 4-Bromofluorobenzene (PID) 96.2 % 71.5-134

| Chloride, SM4500Cl-B | | mg/kg | | Analyzed By: AC | | | | | | |
|----------------------|--------|-----------------|------------|-----------------|-----|------------|---------------|------|-----------|--|
| Analyte | Result | Reporting Limit | Analyzed | Method Blank | BS | % Recovery | True Value QC | RPD | Qualifier | |
| Chloride | 3800 | 16.0 | 10/25/2023 | ND | 432 | 108 | 400 | 3.64 | | |

| TPH 8015M | | mg/kg | | Analyzed By: MS | | | | | |
|------------------|--------|-----------------|------------|-----------------|-----|------------|---------------|------|-----------|
| Analyte | Result | Reporting Limit | Analyzed | Method Blank | BS | % Recovery | True Value QC | RPD | Qualifier |
| GRO C6-C10* | <10.0 | 10.0 | 10/26/2023 | ND | 213 | 107 | 200 | 11.2 | |
| DRO >C10-C28* | 47.2 | 10.0 | 10/26/2023 | ND | 227 | 114 | 200 | 8.62 | |
| EXT DRO >C28-C36 | 28.1 | 10.0 | 10/26/2023 | ND | | | | | |

Surrogate: 1-Chlorooctane 88.4 % 48.2-134

Surrogate: 1-Chlorooctadecane 100 % 49.1-148

Cardinal Laboratories

*=Accredited Analyte

PLEASE NOTE: Liability and Damages. Cardinal's liability and client's exclusive remedy for any claim arising, whether based in contract or tort, shall be limited to the amount paid by client for analyses. All claims, including those for negligence and any other cause whatsoever shall be deemed waived unless made in writing and received by Cardinal within thirty (30) days after completion of the applicable service. In no event shall Cardinal be liable for incidental or consequential damages, including, without limitation, business interruptions, loss of use, or loss of profits incurred by client, its subsidiaries, affiliates or successors arising out of or related to the performance of the services hereunder by Cardinal, regardless of whether such claim is based upon any of the above stated reasons or otherwise. Results relate only to the samples identified above. This report shall not be reproduced except in full with written approval of Cardinal Laboratories.

Mike Snyder For Celey D. Keene, Lab Director/Quality Manager



PHONE (575) 393-2326 ° 101 E. MARLAND ° HOBBS, NM 88240

Notes and Definitions

- S-04 The surrogate recovery for this sample is outside of established control limits due to a sample matrix effect.
- QM-07 The spike recovery was outside acceptance limits for the MS and/or MSD. The batch was accepted based on acceptable LCS recovery.
- ND Analyte NOT DETECTED at or above the reporting limit
- RPD Relative Percent Difference
- ** Samples not received at proper temperature of 6°C or below.
- *** Insufficient time to reach temperature.
- Chloride by SM4500Cl-B does not require samples be received at or below 6°C
- Samples reported on an as received basis (wet) unless otherwise noted on report

Cardinal Laboratories

*=Accredited Analyte

PLEASE NOTE: Liability and Damages. Cardinal's liability and client's exclusive remedy for any claim arising, whether based in contract or tort, shall be limited to the amount paid by client for analyses. All claims, including those for negligence and any other cause whatsoever shall be deemed waived unless made in writing and received by Cardinal within thirty (30) days after completion of the applicable service. In no event shall Cardinal be liable for incidental or consequential damages, including, without limitation, business interruptions, loss of use, or loss of profits incurred by client, its subsidiaries, affiliates or successors arising out of or related to the performance of the services hereunder by Cardinal, regardless of whether such claim is based upon any of the above stated reasons or otherwise. Results relate only to the samples identified above. This report shall not be reproduced except in full with written approval of Cardinal Laboratories.

A handwritten signature in black ink, appearing to read "Mike Snyder".

Mike Snyder For Celey D. Keene, Lab Director/Quality Manager

**ARDINAL LABORATORIES**

101 East Marland, Hobbs, NM 88240

(575) 393-2326 FAX (575) 393-2476

CHAIN-OF-CUSTODY AND ANALYSIS REQUEST

[illegible]

FORM-006
Revision 1.0

† Cardinal cannot accept verbal changes. Please fax written changes to 575-393-2476



101 East Marland, Hobbs, NM 88240

(575) 393-2326 FAX (575) 393-2476

CHAIN-OF-CUSTODY AND ANALYSIS REQUEST

FORM-006
Revision 1.0

† Cardinal cannot accept verbal changes. Please fax written changes to 575-393-2476



ARDINAL LABORATORIES

101 East Marland, Hobbs, NM 88240

(575) 393-2326 FAX (575) 393-2476

CHAIN-OF-CUSTODY AND ANALYSIS REQUEST

| Company Name: Etech Environmental & Safety Solutions, Inc. | | | | BILL TO | | ANALYSIS REQUEST | | | | | | | | | | | | | | | | | | | | | | | | | | | | | |
|---|------------|-------------------------|---|---------------------------|--|---|--------|-----|--------|---------|------------|------------|----------|--|----------|--|------|------|--|---|---|---|--|--|--|--|--|--|--|--|--|--|--|--|--|
| Project Manager: Joel Lowry | | | | P.O.#: 1023 | | Chloride TPH (8015M) BTEX (8021B) | | | | | | | | | | | | | | | | | | | | | | | | | | | | | |
| Address: 2617 West Marland | | | | Company: Etech | | | | | | | | | | | | | | | | | | | | | | | | | | | | | | | |
| City: Hobbs State: NM Zip: 88240 | | | | Attn: Joel Lowry | | | | | | | | | | | | | | | | | | | | | | | | | | | | | | | |
| Phone #: (575) 264-9884 Fax #: | | | | Address: | | | | | | | | | | | | | | | | | | | | | | | | | | | | | | | |
| Project #: 19050 Project Owner: Permian Resources | | | | City: | | | | | | | | | | | | | | | | | | | | | | | | | | | | | | | |
| Project Name: Donkey Kong CTB #1 | | | | State: Zip: | | | | | | | | | | | | | | | | | | | | | | | | | | | | | | | |
| Project Location: Rural Lea County, NM | | | | Phone #: | | | | | | | | | | | | | | | | | | | | | | | | | | | | | | | |
| Sampler Name: Matthew Grieco | | | | Fax #: | | | | | | | | | | | | | | | | | | | | | | | | | | | | | | | |
| FOR LAB USE ONLY | | Lab I.D. H235286 | | Sample I.D. | | (G/RAB OR C/COMP.) # CONTAINERS | MATRIX | | | | | | PRESERV. | | SAMPLING | | DATE | TIME | | | | | | | | | | | | | | | | | |
| GROUNDWATER | WASTEWATER | | | | | | SOIL | OIL | SLUDGE | OTHER : | ACID/BASE: | ICE / COOL | OTHER : | | | | | | | | | | | | | | | | | | | | | | |
| 21 | FL5 @ 6" | C | 1 | X | | | | | | X | | | | | | | | | | X | X | X | | | | | | | | | | | | | |
| 22 | FL6 @ 6" | C | 1 | X | | | | | | X | | | | | | | | | | X | X | X | | | | | | | | | | | | | |
| 23 | FL7 @ 6" | C | 1 | X | | | | | | X | | | | | | | | | | X | X | X | | | | | | | | | | | | | |
| 24 | FL8 @ 6" | C | 1 | X | | | | | | X | | | | | | | | | | X | X | X | | | | | | | | | | | | | |
| 25 | FL9 @ 6" | C | 1 | X | | | | | | X | | | | | | | | | | X | X | X | | | | | | | | | | | | | |
| 26 | FL10 @ 6" | C | 1 | X | | | | | | X | | | | | | | | | | X | X | X | | | | | | | | | | | | | |
| 27 | FL11 @ 6" | C | 1 | X | | | | | | X | | | | | | | | | | X | X | X | | | | | | | | | | | | | |
| 28 | FL12 @ 6" | C | 1 | X | | | | | | X | | | | | | | | | | X | X | X | | | | | | | | | | | | | |
| 29 | FL13 @ 6" | C | 1 | X | | | | | | X | | | | | | | | | | X | X | X | | | | | | | | | | | | | |
| 30 | FL14 @ 6" | C | 1 | X | | | | | | X | | | | | | | | | | X | X | X | | | | | | | | | | | | | |

PLEASE NOTE: Liability and Damages. Cardinal's liability and client's exclusive remedy for any claim arising whether based in contract or tort, shall be limited to the amount paid by the client for the analyses. All claims including those for negligence and any other cause whatsoever shall be deemed waived unless made in writing and received by Cardinal within 30 days after completion of the applicable service. In no event shall Cardinal be liable for incidental or consequential damages, including without limitation, business interruptions, loss of use, or loss of profits incurred by client, its subsidiaries, affiliates or successors arising out of or related to the performance of services hereunder by Cardinal, regardless of whether such claim is based upon any of the above stated reasons or otherwise.

| | | | |
|--|------------------------------------|---|--|
| Relinquished By: | Date: 10-23-23 Time: 1032 | Received By: | Phone Result: <input type="checkbox"/> Yes <input checked="" type="checkbox"/> No Add'l Phone #: _____ Fax Result: <input checked="" type="checkbox"/> Yes <input type="checkbox"/> No Add'l Fax #: _____ REMARKS: |
| Delivered By: (Circle One) Sampler - UPS - Bus - Other: <u>- 4.3c</u> | Date: _____ Time: _____ | Received By: _____ _____ _____ | Please email copy of COC and results to pm@etechenv.com. |

#140
CHECKED BY: (Initials)
T.E.

**ARDINAL LABORATORIES**

101 East Marland, Hobbs, NM 88240

(575) 393-2326 FAX (575) 393-2476

CHAIN-OF-CUSTODY AND ANALYSIS REQUEST

[illegible]



CARDINAL LABORATORIES

101 East Marland, Hobbs, NM 88240

(575) 393-2326 FAX (575) 393-2476

CHAIN-OF-CUSTODY AND ANALYSIS REQUEST

| Company Name: Etech Environmental & Safety Solutions, Inc. Project Manager: Joel Lowry Address: 2617 West Marland City: Hobbs State: NM Zip: 88240 Phone #: (575) 264-9884 Fax #: Project #: 19050 Project Owner: Permian Resources Project Name: Donkey Kong CTB #1 Project Location: Rural Lea County, NM Sampler Name: Matthew Grieco | | | | | | | | | | BILL TO P.O. #: Company: Etech Attn: Joel Lowry Address: City: State: Zip: Phone #: Fax #: | | | | | | | | | | ANALYSIS REQUEST <div style="display: flex; justify-content: space-around;"> <div>Chloride</div> <div>TPH (8015M)</div> <div>BTEX (8021B)</div> </div> | | | | | | | | | |
|---|--|-----------|--|-------------|--|------------------------------|--|--------|--|--|--|----------|--|------|--|-------|--|--|--|--|--|--|--|--|--|--|--|--|--|
| FOR LAB USE ONLY | | Lab I.D. | | Sample I.D. | | GRAB OR (COMP. # CONTAINERS) | | MATRIX | | PRESERV. | | SAMPLING | | DATE | | TIME | | | | | | | | | | | | | |
| | | | | | | | | | | | | | | | | | | | | | | | | | | | | | |
| | | | | | | | | | | | | | | | | | | | | | | | | | | | | | |
| H235786 | | | | | | | | | | | | | | | | | | | | | | | | | | | | | |
| 41 | | FL25 @ 6" | | | | C 1 | | X | | X | | 10/19/23 | | | | X X X | | | | | | | | | | | | | |
| 42 | | FL26 @ 6" | | | | C 1 | | X | | X | | 10/19/23 | | | | X X X | | | | | | | | | | | | | |
| 43 | | FL27 @ 6" | | | | C 1 | | X | | X | | 10/19/23 | | | | X X X | | | | | | | | | | | | | |
| 44 | | FL28 @ 6" | | | | C 1 | | X | | X | | 10/19/23 | | | | X X X | | | | | | | | | | | | | |
| 45 | | FL29 @ 6" | | | | C 1 | | X | | X | | 10/19/23 | | | | X X X | | | | | | | | | | | | | |
| 46 | | FL30 @ 6" | | | | C 1 | | X | | X | | 10/19/23 | | | | X X X | | | | | | | | | | | | | |
| 47 | | FL31 @ 6" | | | | C 1 | | X | | X | | 10/19/23 | | | | X X X | | | | | | | | | | | | | |
| 48 | | FL32 @ 6" | | | | C 1 | | X | | X | | 10/19/23 | | | | X X X | | | | | | | | | | | | | |
| 49 | | FL33 @ 6" | | | | C 1 | | X | | X | | 10/19/23 | | | | X X X | | | | | | | | | | | | | |
| 50 | | FL34 @ 6" | | | | C 1 | | X | | X | | 10/19/23 | | | | X X X | | | | | | | | | | | | | |

PLEASE NOTE: Liability and Damages. Cardinal's liability and client's exclusive remedy for any claim arising whether based in contract or tort, shall be limited to the amount paid by the client for the analyses. All claims including those for negligence and any other cause whatsoever shall be deemed waived unless made in writing and received by Cardinal within 30 days after completion of the applicable service. In no event shall Cardinal be liable for incidental or consequential damages, including without limitation, business interruptions, loss of use, or loss of profits incurred by client, its subsidiaries, affiliates or successors arising out of or related to the performance of services hereunder by Cardinal, regardless of whether such claim is based upon any of the above stated reasons or otherwise.

| | | | | | |
|---|--|--|--|---|--|
| Relinquished By: Date: 10-23-23 Time: 1032 | | Received By: Date: Time: | | Phone Result: <input type="checkbox"/> Yes <input type="checkbox"/> No Add'l Phone #: Fax Result: <input type="checkbox"/> Yes <input type="checkbox"/> No Add'l Fax #: REMARKS: | |
| Delivered By: (Circle One) Sampler - UPS - Bus - Other: -6.3c | | Sample Condition Cool Intact <input checked="" type="checkbox"/> Yes <input type="checkbox"/> No <input type="checkbox"/> Yes <input type="checkbox"/> No | | CHECKED BY: (Initials) 90 | |

Please email copy of COC and results to pm@etechenv.com.

FORM-006
Revision 1.0

† Cardinal cannot accept verbal changes. Please fax written changes to 575-393-2476

**ARDINAL LABORATORIES**

101 East Marland, Hobbs, NM 88240

(575) 393-2326 FAX (575) 393-2476

CHAIN-OF-CUSTODY AND ANALYSIS REQUEST

| | | | | | | | | | | | | | | | | | | | | | |
|---|--|--------------------|--|--|--|---|--|-------------------------|--|---|--|--|--|-------|--|--|--|--|--|--|--|
| Company Name: Etech Environmental & Safety Solutions, Inc. Project Manager: Joel Lowry Address: 2617 West Marland City: Hobbs State: NM Zip: 88240 Phone #: (575) 264-9884 Fax #: Project #: 19050 Project Owner: Permian Resources Project Name: Donkey Kong CTB #1 Project Location: Rural Lea County, NM Sampler Name: Matthew Grieco | | | | BILL TO P.O. #: Company: Etech Attn: Joel Lowry Address: City: State: Zip: Phone #: Fax #: | | | | ANALYSIS REQUEST | | | | | | | | | | | | | |
| | | | | Chloride TPH (8015M) BTEX (8021B) | | | | | | | | | | | | | | | | | |
| FOR LAB USE ONLY | | | | | | | | | | | | | | | | | | | | | |
| Lab I.D. 1-1235786 | | Sample I.D. | | (G)RAB OR (C)OMP. # CONTAINERS | | MATRIX GROUNDWATER WASTEWATER SOIL OIL SLUDGE OTHER: | | | | PRESERV. ACID/BASE: ICE / COOL OTHER: | | SAMPLING DATE TIME | | | | | | | | | |
| 51 | | FL35 @ 6" | | C 1 | | X | | | | X | | 10/19/23 | | X X X | | | | | | | |
| 52 | | FL36 @ 6" | | C 1 | | X | | | | X | | 10/19/23 | | X X X | | | | | | | |
| 53 | | FL37 @ 6" | | C 1 | | X | | | | X | | 10/19/23 | | X X X | | | | | | | |
| 54 | | FL38 @ 6" | | C 1 | | X | | | | X | | 10/19/23 | | X X X | | | | | | | |
| 55 | | FL39 @ 6" | | C 1 | | X | | | | X | | 10/19/23 | | X X X | | | | | | | |
| 56 | | FL40 @ 6" | | C 1 | | X | | | | X | | 10/19/23 | | X X X | | | | | | | |
| 57 | | FL41 @ 6" | | C 1 | | X | | | | X | | 10/19/23 | | X X X | | | | | | | |
| 58 | | FL42 @ 6" | | C 1 | | X | | | | X | | 10/19/23 | | X X X | | | | | | | |
| 59 | | FL43 @ 6" | | C 1 | | X | | | | X | | 10/19/23 | | X X X | | | | | | | |
| 60 | | FL44 @ 6" | | C 1 | | X | | | | X | | 10/19/23 | | X X X | | | | | | | |

PLEASE NOTE: Liability and Damages. Cardinal's liability and client's exclusive remedy for any claim arising whether based in contract or tort, shall be limited to the amount paid by the client for the analyses. All claims including those for negligence and any other cause whatsoever shall be deemed waived unless made in writing and received by Cardinal within 30 days after completion of the applicable service. In no event shall Cardinal be liable for incidental or consequential damages, including without limitation, business interruptions, loss of use, or loss of profits incurred by client, its subsidiaries, affiliates or successors arising out of or related to the performance of services hereunder by Cardinal, regardless of whether such claim is based upon any of the above stated reasons or otherwise.

| | | | | | | | | | |
|-----------------------------|--|--|--|-------------------------|--|------------------------------|--|---|--|
| Relinquished By: | | Date: 10-23-23 Time: 1032 | | Received By: | | Date: Time: | | Phone Result: <input type="checkbox"/> Yes <input type="checkbox"/> No Add'l Phone #: Fax Result: <input type="checkbox"/> Yes <input type="checkbox"/> No Add'l Fax #: REMARKS: | |
| Relinquished By: | | Date: Time: | | Received By: | | | | | |

Delivered By: (Circle One)

Sampler - UPS - Bus - Other: - 6.3c

Sample Condition

Cool ☒ **Intact** ☒

Yes ☒ **Yes** ☒

No ☐ **No** ☐

CHECKED BY:

(Initials)

JO

Please email copy of COC and results to pm@etechenv.com.

† Cardinal cannot accept verbal changes. Please fax written changes to 575-393-2476



ARDINAL LABORATORIES

101 East Marland, Hobbs, NM 88240

(575) 393-2326 FAX (575) 393-2476

CHAIN-OF-CUSTODY AND ANALYSIS REQUEST

[illegible]



PHONE (575) 393-2326 ° 101 E. MARLAND ° HOBBS, NM 88240

October 27, 2023

JOEL LOWRY

Etech Environmental & Safety Solutions

2617 W MARLAND

HOBBS, NM 88240

RE: DONKEY KONG CTB # 1

Enclosed are the results of analyses for samples received by the laboratory on 10/23/23 10:32.

Cardinal Laboratories is accredited through Texas NELAP under certificate number T104704398-22-15. Accreditation applies to drinking water, non-potable water and solid and chemical materials. All accredited analytes are denoted by an asterisk (*). For a complete list of accredited analytes and matrices visit the TCEQ website at www.tceq.texas.gov/field/qa/lab_accred_certif.html.

Cardinal Laboratories is accredited through the State of Colorado Department of Public Health and Environment for:

| | |
|------------------|------------------------------|
| Method EPA 552.2 | Haloacetic Acids (HAA-5) |
| Method EPA 524.2 | Total Trihalomethanes (TTHM) |
| Method EPA 524.4 | Regulated VOCs (V1, V2, V3) |

Accreditation applies to public drinking water matrices.

This report meets NELAP requirements and is made up of a cover page, analytical results, and a copy of the original chain-of-custody. If you have any questions concerning this report, please feel free to contact me.

Sincerely,

A handwritten signature in black ink that reads "Mike Snyder". The signature is fluid and cursive, with the first name "Mike" and last name "Snyder" clearly distinguishable.

Mike Snyder For Celey D. Keene

Lab Director/Quality Manager



PHONE (575) 393-2326 ° 101 E. MARLAND ° HOBBS, NM 88240

Analytical Results For:

Etech Environmental & Safety Solutions
 JOEL LOWRY
 2617 W MARLAND
 HOBBS NM, 88240
 Fax To:

Received: 10/23/2023
 Reported: 10/27/2023
 Project Name: DONKEY KONG CTB # 1
 Project Number: 19050
 Project Location: RURAL LEA COUNTY, NM

Sampling Date: 10/19/2023
 Sampling Type: Soil
 Sampling Condition: Cool & Intact
 Sample Received By: Tamara Oldaker

Sample ID: FL 65 @ 6" (H235787-01)

| BTEx 8021B | | mg/kg | | Analyzed By: JH/ | | | | | |
|----------------|--------|-----------------|------------|------------------|------|------------|---------------|-------|-----------|
| Analyte | Result | Reporting Limit | Analyzed | Method Blank | BS | % Recovery | True Value QC | RPD | Qualifier |
| Benzene* | <0.050 | 0.050 | 10/26/2023 | ND | 1.94 | 97.1 | 2.00 | 0.103 | |
| Toluene* | <0.050 | 0.050 | 10/26/2023 | ND | 1.89 | 94.4 | 2.00 | 0.888 | |
| Ethylbenzene* | <0.050 | 0.050 | 10/26/2023 | ND | 1.96 | 98.2 | 2.00 | 0.991 | |
| Total Xylenes* | <0.150 | 0.150 | 10/26/2023 | ND | 5.91 | 98.5 | 6.00 | 1.15 | |
| Total BTEx | <0.300 | 0.300 | 10/26/2023 | ND | | | | | |

Surrogate: 4-Bromofluorobenzene (PID) 95.1 % 71.5-134

| Chloride, SM4500Cl-B | | mg/kg | | Analyzed By: AC | | | | | | |
|----------------------|--------|-----------------|------------|-----------------|-----|------------|---------------|------|-----------|--|
| Analyte | Result | Reporting Limit | Analyzed | Method Blank | BS | % Recovery | True Value QC | RPD | Qualifier | |
| Chloride | 96.0 | 16.0 | 10/26/2023 | ND | 432 | 108 | 400 | 3.77 | | |

| TPH 8015M | | mg/kg | | Analyzed By: MS | | | | | |
|------------------|--------|-----------------|------------|-----------------|-----|------------|---------------|------|-----------|
| Analyte | Result | Reporting Limit | Analyzed | Method Blank | BS | % Recovery | True Value QC | RPD | Qualifier |
| GRO C6-C10* | <10.0 | 10.0 | 10/25/2023 | ND | 213 | 107 | 200 | 11.2 | |
| DRO >C10-C28* | <10.0 | 10.0 | 10/25/2023 | ND | 227 | 114 | 200 | 8.62 | |
| EXT DRO >C28-C36 | <10.0 | 10.0 | 10/25/2023 | ND | | | | | |

Surrogate: 1-Chlorooctane 70.4 % 48.2-134

Surrogate: 1-Chlorooctadecane 81.5 % 49.1-148

Cardinal Laboratories

*=Accredited Analyte

PLEASE NOTE: Liability and Damages. Cardinal's liability and client's exclusive remedy for any claim arising, whether based in contract or tort, shall be limited to the amount paid by client for analyses. All claims, including those for negligence and any other cause whatsoever shall be deemed waived unless made in writing and received by Cardinal within thirty (30) days after completion of the applicable service. In no event shall Cardinal be liable for incidental or consequential damages, including, without limitation, business interruptions, loss of use, or loss of profits incurred by client, its subsidiaries, affiliates or successors arising out of or related to the performance of the services hereunder by Cardinal, regardless of whether such claim is based upon any of the above stated reasons or otherwise. Results relate only to the samples identified above. This report shall not be reproduced except in full with written approval of Cardinal Laboratories.

Mike Snyder For Celey D. Keene, Lab Director/Quality Manager



PHONE (575) 393-2326 ° 101 E. MARLAND ° HOBBS, NM 88240

Analytical Results For:

Etech Environmental & Safety Solutions
 JOEL LOWRY
 2617 W MARLAND
 HOBBS NM, 88240
 Fax To:

Received: 10/23/2023
 Reported: 10/27/2023
 Project Name: DONKEY KONG CTB # 1
 Project Number: 19050
 Project Location: RURAL LEA COUNTY, NM

Sampling Date: 10/19/2023
 Sampling Type: Soil
 Sampling Condition: Cool & Intact
 Sample Received By: Tamara Oldaker

Sample ID: FL 66 @ 3" (H235787-02)

| BTEX 8021B | | mg/kg | | Analyzed By: JH/ | | | | | | |
|----------------|--------|-----------------|------------|------------------|------|------------|---------------|-------|-----------|--|
| Analyte | Result | Reporting Limit | Analyzed | Method Blank | BS | % Recovery | True Value QC | RPD | Qualifier | |
| Benzene* | <0.050 | 0.050 | 10/26/2023 | ND | 1.94 | 97.1 | 2.00 | 0.103 | | |
| Toluene* | <0.050 | 0.050 | 10/26/2023 | ND | 1.89 | 94.4 | 2.00 | 0.888 | | |
| Ethylbenzene* | <0.050 | 0.050 | 10/26/2023 | ND | 1.96 | 98.2 | 2.00 | 0.991 | | |
| Total Xylenes* | <0.150 | 0.150 | 10/26/2023 | ND | 5.91 | 98.5 | 6.00 | 1.15 | | |
| Total BTEX | <0.300 | 0.300 | 10/26/2023 | ND | | | | | | |

Surrogate: 4-Bromofluorobenzene (PID) 96.7 % 71.5-134

| Chloride, SM4500Cl-B | | mg/kg | | Analyzed By: AC | | | | | | |
|----------------------|--------|-----------------|------------|-----------------|-----|------------|---------------|------|-----------|--|
| Analyte | Result | Reporting Limit | Analyzed | Method Blank | BS | % Recovery | True Value QC | RPD | Qualifier | |
| Chloride | 896 | 16.0 | 10/26/2023 | ND | 432 | 108 | 400 | 3.77 | | |

| TPH 8015M | | mg/kg | | Analyzed By: MS | | | | | |
|------------------|--------|-----------------|------------|-----------------|-----|------------|---------------|------|-----------|
| Analyte | Result | Reporting Limit | Analyzed | Method Blank | BS | % Recovery | True Value QC | RPD | Qualifier |
| GRO C6-C10* | <10.0 | 10.0 | 10/25/2023 | ND | 213 | 107 | 200 | 11.2 | |
| DRO >C10-C28* | 16.2 | 10.0 | 10/25/2023 | ND | 227 | 114 | 200 | 8.62 | |
| EXT DRO >C28-C36 | <10.0 | 10.0 | 10/25/2023 | ND | | | | | |

Surrogate: 1-Chlorooctane 75.2 % 48.2-134

Surrogate: 1-Chlorooctadecane 88.1 % 49.1-148

Cardinal Laboratories

*=Accredited Analyte

PLEASE NOTE: Liability and Damages. Cardinal's liability and client's exclusive remedy for any claim arising, whether based in contract or tort, shall be limited to the amount paid by client for analyses. All claims, including those for negligence and any other cause whatsoever shall be deemed waived unless made in writing and received by Cardinal within thirty (30) days after completion of the applicable service. In no event shall Cardinal be liable for incidental or consequential damages, including, without limitation, business interruptions, loss of use, or loss of profits incurred by client, its subsidiaries, affiliates or successors arising out of or related to the performance of the services hereunder by Cardinal, regardless of whether such claim is based upon any of the above stated reasons or otherwise. Results relate only to the samples identified above. This report shall not be reproduced except in full with written approval of Cardinal Laboratories.

Mike Snyder For Celey D. Keene, Lab Director/Quality Manager



PHONE (575) 393-2326 ° 101 E. MARLAND ° HOBBS, NM 88240

Analytical Results For:

Etech Environmental & Safety Solutions
 JOEL LOWRY
 2617 W MARLAND
 HOBBS NM, 88240
 Fax To:

Received: 10/23/2023
 Reported: 10/27/2023
 Project Name: DONKEY KONG CTB # 1
 Project Number: 19050
 Project Location: RURAL LEA COUNTY, NM

Sampling Date: 10/19/2023
 Sampling Type: Soil
 Sampling Condition: Cool & Intact
 Sample Received By: Tamara Oldaker

Sample ID: FL 67 @ 3" (H235787-03)

| BTEx 8021B | | mg/kg | | Analyzed By: JH/ | | | | | | |
|----------------|--------|-----------------|------------|------------------|------|------------|---------------|-------|-----------|--|
| Analyte | Result | Reporting Limit | Analyzed | Method Blank | BS | % Recovery | True Value QC | RPD | Qualifier | |
| Benzene* | <0.050 | 0.050 | 10/26/2023 | ND | 1.94 | 97.1 | 2.00 | 0.103 | | |
| Toluene* | <0.050 | 0.050 | 10/26/2023 | ND | 1.89 | 94.4 | 2.00 | 0.888 | | |
| Ethylbenzene* | <0.050 | 0.050 | 10/26/2023 | ND | 1.96 | 98.2 | 2.00 | 0.991 | | |
| Total Xylenes* | <0.150 | 0.150 | 10/26/2023 | ND | 5.91 | 98.5 | 6.00 | 1.15 | | |
| Total BTEX | <0.300 | 0.300 | 10/26/2023 | ND | | | | | | |

Surrogate: 4-Bromofluorobenzene (PID) 92.5 % 71.5-134

| Chloride, SM4500Cl-B | | mg/kg | | Analyzed By: AC | | | | | | |
|----------------------|--------|-----------------|------------|-----------------|-----|------------|---------------|------|-----------|--|
| Analyte | Result | Reporting Limit | Analyzed | Method Blank | BS | % Recovery | True Value QC | RPD | Qualifier | |
| Chloride | 96.0 | 16.0 | 10/26/2023 | ND | 432 | 108 | 400 | 3.77 | | |

| TPH 8015M | | mg/kg | | Analyzed By: MS | | | | | |
|------------------|--------|-----------------|------------|-----------------|-----|------------|---------------|------|-----------|
| Analyte | Result | Reporting Limit | Analyzed | Method Blank | BS | % Recovery | True Value QC | RPD | Qualifier |
| GRO C6-C10* | <10.0 | 10.0 | 10/25/2023 | ND | 213 | 107 | 200 | 11.2 | |
| DRO >C10-C28* | <10.0 | 10.0 | 10/25/2023 | ND | 227 | 114 | 200 | 8.62 | |
| EXT DRO >C28-C36 | <10.0 | 10.0 | 10/25/2023 | ND | | | | | |

Surrogate: 1-Chlorooctane 90.3 % 48.2-134

Surrogate: 1-Chlorooctadecane 102 % 49.1-148

Cardinal Laboratories

*=Accredited Analyte

PLEASE NOTE: Liability and Damages. Cardinal's liability and client's exclusive remedy for any claim arising, whether based in contract or tort, shall be limited to the amount paid by client for analyses. All claims, including those for negligence and any other cause whatsoever shall be deemed waived unless made in writing and received by Cardinal within thirty (30) days after completion of the applicable service. In no event shall Cardinal be liable for incidental or consequential damages, including, without limitation, business interruptions, loss of use, or loss of profits incurred by client, its subsidiaries, affiliates or successors arising out of or related to the performance of the services hereunder by Cardinal, regardless of whether such claim is based upon any of the above stated reasons or otherwise. Results relate only to the samples identified above. This report shall not be reproduced except in full with written approval of Cardinal Laboratories.

Mike Snyder For Celey D. Keene, Lab Director/Quality Manager



PHONE (575) 393-2326 ° 101 E. MARLAND ° HOBBS, NM 88240

Analytical Results For:

Etech Environmental & Safety Solutions
 JOEL LOWRY
 2617 W MARLAND
 HOBBS NM, 88240
 Fax To:

Received: 10/23/2023
 Reported: 10/27/2023
 Project Name: DONKEY KONG CTB # 1
 Project Number: 19050
 Project Location: RURAL LEA COUNTY, NM

Sampling Date: 10/19/2023
 Sampling Type: Soil
 Sampling Condition: Cool & Intact
 Sample Received By: Tamara Oldaker

Sample ID: FL 68 @ 3" (H235787-04)

| BTX 8021B | | mg/kg | | Analyzed By: JH/ | | | | | |
|----------------|--------|-----------------|------------|------------------|------|------------|---------------|-------|-----------|
| Analyte | Result | Reporting Limit | Analyzed | Method Blank | BS | % Recovery | True Value QC | RPD | Qualifier |
| Benzene* | <0.050 | 0.050 | 10/26/2023 | ND | 1.94 | 97.1 | 2.00 | 0.103 | |
| Toluene* | <0.050 | 0.050 | 10/26/2023 | ND | 1.89 | 94.4 | 2.00 | 0.888 | |
| Ethylbenzene* | <0.050 | 0.050 | 10/26/2023 | ND | 1.96 | 98.2 | 2.00 | 0.991 | |
| Total Xylenes* | <0.150 | 0.150 | 10/26/2023 | ND | 5.91 | 98.5 | 6.00 | 1.15 | |
| Total BTX | <0.300 | 0.300 | 10/26/2023 | ND | | | | | |

Surrogate: 4-Bromofluorobenzene (PID) 95.8 % 71.5-134

| Chloride, SM4500CI-B | | mg/kg | | Analyzed By: AC | | | | | | |
|----------------------|--------|-----------------|------------|-----------------|-----|------------|---------------|------|-----------|--|
| Analyte | Result | Reporting Limit | Analyzed | Method Blank | BS | % Recovery | True Value QC | RPD | Qualifier | |
| Chloride | 784 | 16.0 | 10/26/2023 | ND | 432 | 108 | 400 | 3.77 | | |

| TPH 8015M | | mg/kg | | Analyzed By: MS | | | | | |
|------------------|--------|-----------------|------------|-----------------|-----|------------|---------------|------|-----------|
| Analyte | Result | Reporting Limit | Analyzed | Method Blank | BS | % Recovery | True Value QC | RPD | Qualifier |
| GRO C6-C10* | <10.0 | 10.0 | 10/25/2023 | ND | 213 | 107 | 200 | 11.2 | |
| DRO >C10-C28* | 10.8 | 10.0 | 10/25/2023 | ND | 227 | 114 | 200 | 8.62 | |
| EXT DRO >C28-C36 | <10.0 | 10.0 | 10/25/2023 | ND | | | | | |

Surrogate: 1-Chlorooctane 96.4 % 48.2-134

Surrogate: 1-Chlorooctadecane 109 % 49.1-148

Cardinal Laboratories

*=Accredited Analyte

PLEASE NOTE: Liability and Damages. Cardinal's liability and client's exclusive remedy for any claim arising, whether based in contract or tort, shall be limited to the amount paid by client for analyses. All claims, including those for negligence and any other cause whatsoever shall be deemed waived unless made in writing and received by Cardinal within thirty (30) days after completion of the applicable service. In no event shall Cardinal be liable for incidental or consequential damages, including, without limitation, business interruptions, loss of use, or loss of profits incurred by client, its subsidiaries, affiliates or successors arising out of or related to the performance of the services hereunder by Cardinal, regardless of whether such claim is based upon any of the above stated reasons or otherwise. Results relate only to the samples identified above. This report shall not be reproduced except in full with written approval of Cardinal Laboratories.

Mike Snyder For Celey D. Keene, Lab Director/Quality Manager



PHONE (575) 393-2326 ° 101 E. MARLAND ° HOBBS, NM 88240

Analytical Results For:

Etech Environmental & Safety Solutions
 JOEL LOWRY
 2617 W MARLAND
 HOBBS NM, 88240
 Fax To:

Received: 10/23/2023
 Reported: 10/27/2023
 Project Name: DONKEY KONG CTB # 1
 Project Number: 19050
 Project Location: RURAL LEA COUNTY, NM

Sampling Date: 10/19/2023
 Sampling Type: Soil
 Sampling Condition: Cool & Intact
 Sample Received By: Tamara Oldaker

Sample ID: FL 69 @ 3" (H235787-05)

| BTEx 8021B | | | mg/kg | | Analyzed By: JH/ | | | | |
|----------------|--------|-----------------|------------|--------------|------------------|------------|---------------|-------|-----------|
| Analyte | Result | Reporting Limit | Analyzed | Method Blank | BS | % Recovery | True Value QC | RPD | Qualifier |
| Benzene* | <0.050 | 0.050 | 10/26/2023 | ND | 1.94 | 97.1 | 2.00 | 0.103 | |
| Toluene* | <0.050 | 0.050 | 10/26/2023 | ND | 1.89 | 94.4 | 2.00 | 0.888 | |
| Ethylbenzene* | <0.050 | 0.050 | 10/26/2023 | ND | 1.96 | 98.2 | 2.00 | 0.991 | |
| Total Xylenes* | <0.150 | 0.150 | 10/26/2023 | ND | 5.91 | 98.5 | 6.00 | 1.15 | |
| Total BTEX | <0.300 | 0.300 | 10/26/2023 | ND | | | | | |

Surrogate: 4-Bromofluorobenzene (PID) 94.7 % 71.5-134

| Chloride, SM4500Cl-B | | mg/kg | | Analyzed By: AC | | | | | |
|----------------------|--------|-----------------|------------|-----------------|-----|------------|---------------|------|-----------|
| Analyte | Result | Reporting Limit | Analyzed | Method Blank | BS | % Recovery | True Value QC | RPD | Qualifier |
| Chloride | 1100 | 16.0 | 10/26/2023 | ND | 432 | 108 | 400 | 3.77 | |

| TPH 8015M | | mg/kg | | Analyzed By: MS | | | | | |
|------------------|--------|-----------------|------------|-----------------|-----|------------|---------------|------|-----------|
| Analyte | Result | Reporting Limit | Analyzed | Method Blank | BS | % Recovery | True Value QC | RPD | Qualifier |
| GRO C6-C10* | <10.0 | 10.0 | 10/25/2023 | ND | 213 | 107 | 200 | 11.2 | |
| DRO >C10-C28* | 38.8 | 10.0 | 10/25/2023 | ND | 227 | 114 | 200 | 8.62 | |
| EXT DRO >C28-C36 | 17.8 | 10.0 | 10/25/2023 | ND | | | | | |

Surrogate: 1-Chlorooctane 90.9 % 48.2-134

Surrogate: 1-Chlorooctadecane 106 % 49.1-148

Cardinal Laboratories

*=Accredited Analyte

PLEASE NOTE: Liability and Damages. Cardinal's liability and client's exclusive remedy for any claim arising, whether based in contract or tort, shall be limited to the amount paid by client for analyses. All claims, including those for negligence and any other cause whatsoever shall be deemed waived unless made in writing and received by Cardinal within thirty (30) days after completion of the applicable service. In no event shall Cardinal be liable for incidental or consequential damages, including, without limitation, business interruptions, loss of use, or loss of profits incurred by client, its subsidiaries, affiliates or successors arising out of or related to the performance of the services hereunder by Cardinal, regardless of whether such claim is based upon any of the above stated reasons or otherwise. Results relate only to the samples identified above. This report shall not be reproduced except in full with written approval of Cardinal Laboratories.

Mike Snyder For Celey D. Keene, Lab Director/Quality Manager



PHONE (575) 393-2326 ° 101 E. MARLAND ° HOBBS, NM 88240

Analytical Results For:

Etech Environmental & Safety Solutions
 JOEL LOWRY
 2617 W MARLAND
 HOBBS NM, 88240
 Fax To:

Received: 10/23/2023
 Reported: 10/27/2023
 Project Name: DONKEY KONG CTB # 1
 Project Number: 19050
 Project Location: RURAL LEA COUNTY, NM

Sampling Date: 10/19/2023
 Sampling Type: Soil
 Sampling Condition: Cool & Intact
 Sample Received By: Tamara Oldaker

Sample ID: FL 70 @ 3" (H235787-06)

| BTEx 8021B | | mg/kg | | Analyzed By: JH/ | | | | | |
|----------------|--------|-----------------|------------|------------------|------|------------|---------------|-------|-----------|
| Analyte | Result | Reporting Limit | Analyzed | Method Blank | BS | % Recovery | True Value QC | RPD | Qualifier |
| Benzene* | <0.050 | 0.050 | 10/26/2023 | ND | 1.94 | 97.1 | 2.00 | 0.103 | |
| Toluene* | <0.050 | 0.050 | 10/26/2023 | ND | 1.89 | 94.4 | 2.00 | 0.888 | |
| Ethylbenzene* | <0.050 | 0.050 | 10/26/2023 | ND | 1.96 | 98.2 | 2.00 | 0.991 | |
| Total Xylenes* | <0.150 | 0.150 | 10/26/2023 | ND | 5.91 | 98.5 | 6.00 | 1.15 | |
| Total BTEX | <0.300 | 0.300 | 10/26/2023 | ND | | | | | |

Surrogate: 4-Bromofluorobenzene (PID) 95.2 % 71.5-134

| Chloride, SM4500Cl-B | | mg/kg | | Analyzed By: AC | | | | | |
|----------------------|--------|-----------------|------------|-----------------|-----|------------|---------------|------|-----------|
| Analyte | Result | Reporting Limit | Analyzed | Method Blank | BS | % Recovery | True Value QC | RPD | Qualifier |
| Chloride | 480 | 16.0 | 10/26/2023 | ND | 432 | 108 | 400 | 3.77 | |

| TPH 8015M | | mg/kg | | Analyzed By: MS | | | | | |
|------------------|--------|-----------------|------------|-----------------|-----|------------|---------------|------|-----------|
| Analyte | Result | Reporting Limit | Analyzed | Method Blank | BS | % Recovery | True Value QC | RPD | Qualifier |
| GRO C6-C10* | <10.0 | 10.0 | 10/25/2023 | ND | 213 | 107 | 200 | 11.2 | |
| DRO >C10-C28* | 103 | 10.0 | 10/25/2023 | ND | 227 | 114 | 200 | 8.62 | |
| EXT DRO >C28-C36 | 17.3 | 10.0 | 10/25/2023 | ND | | | | | |

Surrogate: 1-Chlorooctane 87.3 % 48.2-134

Surrogate: 1-Chlorooctadecane 100 % 49.1-148

Cardinal Laboratories

*=Accredited Analyte

PLEASE NOTE: Liability and Damages. Cardinal's liability and client's exclusive remedy for any claim arising, whether based in contract or tort, shall be limited to the amount paid by client for analyses. All claims, including those for negligence and any other cause whatsoever shall be deemed waived unless made in writing and received by Cardinal within thirty (30) days after completion of the applicable service. In no event shall Cardinal be liable for incidental or consequential damages, including, without limitation, business interruptions, loss of use, or loss of profits incurred by client, its subsidiaries, affiliates or successors arising out of or related to the performance of the services hereunder by Cardinal, regardless of whether such claim is based upon any of the above stated reasons or otherwise. Results relate only to the samples identified above. This report shall not be reproduced except in full with written approval of Cardinal Laboratories.

Mike Snyder For Celey D. Keene, Lab Director/Quality Manager



PHONE (575) 393-2326 ° 101 E. MARLAND ° HOBBS, NM 88240

Analytical Results For:

Etech Environmental & Safety Solutions
 JOEL LOWRY
 2617 W MARLAND
 HOBBS NM, 88240
 Fax To:

Received: 10/23/2023
 Reported: 10/27/2023
 Project Name: DONKEY KONG CTB # 1
 Project Number: 19050
 Project Location: RURAL LEA COUNTY, NM

Sampling Date: 10/19/2023
 Sampling Type: Soil
 Sampling Condition: Cool & Intact
 Sample Received By: Tamara Oldaker

Sample ID: FL 71 @ 3" (H235787-07)

| BTEx 8021B | | | mg/kg | | Analyzed By: JH/ | | | | |
|----------------|--------|-----------------|------------|--------------|------------------|------------|---------------|-------|-----------|
| Analyte | Result | Reporting Limit | Analyzed | Method Blank | BS | % Recovery | True Value QC | RPD | Qualifier |
| Benzene* | <0.050 | 0.050 | 10/26/2023 | ND | 1.94 | 97.1 | 2.00 | 0.103 | |
| Toluene* | <0.050 | 0.050 | 10/26/2023 | ND | 1.89 | 94.4 | 2.00 | 0.888 | |
| Ethylbenzene* | <0.050 | 0.050 | 10/26/2023 | ND | 1.96 | 98.2 | 2.00 | 0.991 | |
| Total Xylenes* | <0.150 | 0.150 | 10/26/2023 | ND | 5.91 | 98.5 | 6.00 | 1.15 | |
| Total BTEX | <0.300 | 0.300 | 10/26/2023 | ND | | | | | |

Surrogate: 4-Bromofluorobenzene (PID) 94.0 % 71.5-134

| Chloride, SM4500Cl-B | | mg/kg | | Analyzed By: AC | | | | | |
|----------------------|--------|-----------------|------------|-----------------|-----|------------|---------------|------|-----------|
| Analyte | Result | Reporting Limit | Analyzed | Method Blank | BS | % Recovery | True Value QC | RPD | Qualifier |
| Chloride | 1150 | 16.0 | 10/26/2023 | ND | 432 | 108 | 400 | 3.77 | |

| TPH 8015M | | mg/kg | | Analyzed By: MS | | | | | |
|------------------|--------|-----------------|------------|-----------------|-----|------------|---------------|------|-----------|
| Analyte | Result | Reporting Limit | Analyzed | Method Blank | BS | % Recovery | True Value QC | RPD | Qualifier |
| GRO C6-C10* | <10.0 | 10.0 | 10/25/2023 | ND | 213 | 107 | 200 | 11.2 | |
| DRO >C10-C28* | 32.3 | 10.0 | 10/25/2023 | ND | 227 | 114 | 200 | 8.62 | |
| EXT DRO >C28-C36 | <10.0 | 10.0 | 10/25/2023 | ND | | | | | |

Surrogate: 1-Chlorooctane 68.2 % 48.2-134

Surrogate: 1-Chlorooctadecane 79.6 % 49.1-148

Cardinal Laboratories

*=Accredited Analyte

PLEASE NOTE: Liability and Damages. Cardinal's liability and client's exclusive remedy for any claim arising, whether based in contract or tort, shall be limited to the amount paid by client for analyses. All claims, including those for negligence and any other cause whatsoever shall be deemed waived unless made in writing and received by Cardinal within thirty (30) days after completion of the applicable service. In no event shall Cardinal be liable for incidental or consequential damages, including, without limitation, business interruptions, loss of use, or loss of profits incurred by client, its subsidiaries, affiliates or successors arising out of or related to the performance of the services hereunder by Cardinal, regardless of whether such claim is based upon any of the above stated reasons or otherwise. Results relate only to the samples identified above. This report shall not be reproduced except in full with written approval of Cardinal Laboratories.

Mike Snyder For Celey D. Keene, Lab Director/Quality Manager



PHONE (575) 393-2326 ° 101 E. MARLAND ° HOBBS, NM 88240

Analytical Results For:

Etech Environmental & Safety Solutions
 JOEL LOWRY
 2617 W MARLAND
 HOBBS NM, 88240
 Fax To:

Received: 10/23/2023
 Reported: 10/27/2023
 Project Name: DONKEY KONG CTB # 1
 Project Number: 19050
 Project Location: RURAL LEA COUNTY, NM

Sampling Date: 10/19/2023
 Sampling Type: Soil
 Sampling Condition: Cool & Intact
 Sample Received By: Tamara Oldaker

Sample ID: FL 72 @ 3" (H235787-08)

| BTEx 8021B | | | mg/kg | | Analyzed By: JH | | | | |
|----------------|--------|-----------------|------------|--------------|-----------------|------------|---------------|------|-----------|
| Analyte | Result | Reporting Limit | Analyzed | Method Blank | BS | % Recovery | True Value QC | RPD | Qualifier |
| Benzene* | <0.050 | 0.050 | 10/26/2023 | ND | 1.99 | 99.7 | 2.00 | 1.32 | |
| Toluene* | <0.050 | 0.050 | 10/26/2023 | ND | 2.03 | 102 | 2.00 | 4.48 | |
| Ethylbenzene* | <0.050 | 0.050 | 10/26/2023 | ND | 2.20 | 110 | 2.00 | 7.76 | |
| Total Xylenes* | <0.150 | 0.150 | 10/26/2023 | ND | 6.69 | 111 | 6.00 | 9.69 | |
| Total BTEX | <0.300 | 0.300 | 10/26/2023 | ND | | | | | |

Surrogate: 4-Bromofluorobenzene (PID) 113 % 71.5-134

| Chloride, SM4500Cl-B | | mg/kg | | Analyzed By: AC | | | | | |
|----------------------|--------|-----------------|------------|-----------------|-----|------------|---------------|------|-----------|
| Analyte | Result | Reporting Limit | Analyzed | Method Blank | BS | % Recovery | True Value QC | RPD | Qualifier |
| Chloride | 912 | 16.0 | 10/26/2023 | ND | 432 | 108 | 400 | 3.77 | |

| TPH 8015M | | mg/kg | | Analyzed By: MS | | | | | |
|------------------|--------|-----------------|------------|-----------------|-----|------------|---------------|------|-----------|
| Analyte | Result | Reporting Limit | Analyzed | Method Blank | BS | % Recovery | True Value QC | RPD | Qualifier |
| GRO C6-C10* | <10.0 | 10.0 | 10/25/2023 | ND | 213 | 107 | 200 | 11.2 | |
| DRO >C10-C28* | 49.6 | 10.0 | 10/25/2023 | ND | 227 | 114 | 200 | 8.62 | |
| EXT DRO >C28-C36 | 11.7 | 10.0 | 10/25/2023 | ND | | | | | |

Surrogate: 1-Chlorooctane 58.2 % 48.2-134

Surrogate: 1-Chlorooctadecane 67.8 % 49.1-148

Cardinal Laboratories

*=Accredited Analyte

PLEASE NOTE: Liability and Damages. Cardinal's liability and client's exclusive remedy for any claim arising, whether based in contract or tort, shall be limited to the amount paid by client for analyses. All claims, including those for negligence and any other cause whatsoever shall be deemed waived unless made in writing and received by Cardinal within thirty (30) days after completion of the applicable service. In no event shall Cardinal be liable for incidental or consequential damages, including, without limitation, business interruptions, loss of use, or loss of profits incurred by client, its subsidiaries, affiliates or successors arising out of or related to the performance of the services hereunder by Cardinal, regardless of whether such claim is based upon any of the above stated reasons or otherwise. Results relate only to the samples identified above. This report shall not be reproduced except in full with written approval of Cardinal Laboratories.

Mike Snyder For Celey D. Keene, Lab Director/Quality Manager



PHONE (575) 393-2326 ° 101 E. MARLAND ° HOBBS, NM 88240

Analytical Results For:

Etech Environmental & Safety Solutions
 JOEL LOWRY
 2617 W MARLAND
 HOBBS NM, 88240
 Fax To:

Received: 10/23/2023
 Reported: 10/27/2023
 Project Name: DONKEY KONG CTB # 1
 Project Number: 19050
 Project Location: RURAL LEA COUNTY, NM

Sampling Date: 10/19/2023
 Sampling Type: Soil
 Sampling Condition: Cool & Intact
 Sample Received By: Tamara Oldaker

Sample ID: FL 73 @ 3" (H235787-09)

| BTEx 8021B | | | mg/kg | | Analyzed By: JH | | | | |
|----------------|--------|-----------------|------------|--------------|-----------------|------------|---------------|------|-----------|
| Analyte | Result | Reporting Limit | Analyzed | Method Blank | BS | % Recovery | True Value QC | RPD | Qualifier |
| Benzene* | <0.050 | 0.050 | 10/26/2023 | ND | 1.99 | 99.7 | 2.00 | 1.32 | |
| Toluene* | <0.050 | 0.050 | 10/26/2023 | ND | 2.03 | 102 | 2.00 | 4.48 | |
| Ethylbenzene* | <0.050 | 0.050 | 10/26/2023 | ND | 2.20 | 110 | 2.00 | 7.76 | |
| Total Xylenes* | <0.150 | 0.150 | 10/26/2023 | ND | 6.69 | 111 | 6.00 | 9.69 | |
| Total BTEX | <0.300 | 0.300 | 10/26/2023 | ND | | | | | |

Surrogate: 4-Bromofluorobenzene (PID) 115 % 71.5-134

| Chloride, SM4500Cl-B | | mg/kg | | Analyzed By: AC | | | | | |
|----------------------|--------|-----------------|------------|-----------------|-----|------------|---------------|------|-----------|
| Analyte | Result | Reporting Limit | Analyzed | Method Blank | BS | % Recovery | True Value QC | RPD | Qualifier |
| Chloride | 336 | 16.0 | 10/26/2023 | ND | 432 | 108 | 400 | 3.77 | |

| TPH 8015M | | mg/kg | | Analyzed By: MS | | | | | |
|------------------|--------|-----------------|------------|-----------------|-----|------------|---------------|------|-----------|
| Analyte | Result | Reporting Limit | Analyzed | Method Blank | BS | % Recovery | True Value QC | RPD | Qualifier |
| GRO C6-C10* | <10.0 | 10.0 | 10/25/2023 | ND | 213 | 107 | 200 | 11.2 | |
| DRO >C10-C28* | 216 | 10.0 | 10/25/2023 | ND | 227 | 114 | 200 | 8.62 | |
| EXT DRO >C28-C36 | 74.4 | 10.0 | 10/25/2023 | ND | | | | | |

Surrogate: 1-Chlorooctane 58.0 % 48.2-134

Surrogate: 1-Chlorooctadecane 67.1 % 49.1-148

Cardinal Laboratories

*=Accredited Analyte

PLEASE NOTE: Liability and Damages. Cardinal's liability and client's exclusive remedy for any claim arising, whether based in contract or tort, shall be limited to the amount paid by client for analyses. All claims, including those for negligence and any other cause whatsoever shall be deemed waived unless made in writing and received by Cardinal within thirty (30) days after completion of the applicable service. In no event shall Cardinal be liable for incidental or consequential damages, including, without limitation, business interruptions, loss of use, or loss of profits incurred by client, its subsidiaries, affiliates or successors arising out of or related to the performance of the services hereunder by Cardinal, regardless of whether such claim is based upon any of the above stated reasons or otherwise. Results relate only to the samples identified above. This report shall not be reproduced except in full with written approval of Cardinal Laboratories.

Mike Snyder For Celey D. Keene, Lab Director/Quality Manager



PHONE (575) 393-2326 ° 101 E. MARLAND ° HOBBS, NM 88240

Analytical Results For:

Etech Environmental & Safety Solutions
 JOEL LOWRY
 2617 W MARLAND
 HOBBS NM, 88240
 Fax To:

Received: 10/23/2023
 Reported: 10/27/2023
 Project Name: DONKEY KONG CTB # 1
 Project Number: 19050
 Project Location: RURAL LEA COUNTY, NM

Sampling Date: 10/19/2023
 Sampling Type: Soil
 Sampling Condition: Cool & Intact
 Sample Received By: Tamara Oldaker

Sample ID: FL 74 @ 3" (H235787-10)

| BTEx 8021B | | mg/kg | | Analyzed By: JH | | | | | | |
|----------------|--------|-----------------|------------|-----------------|------|------------|---------------|------|-----------|--|
| Analyte | Result | Reporting Limit | Analyzed | Method Blank | BS | % Recovery | True Value QC | RPD | Qualifier | |
| Benzene* | <0.050 | 0.050 | 10/26/2023 | ND | 1.99 | 99.7 | 2.00 | 1.32 | | |
| Toluene* | <0.050 | 0.050 | 10/26/2023 | ND | 2.03 | 102 | 2.00 | 4.48 | | |
| Ethylbenzene* | <0.050 | 0.050 | 10/26/2023 | ND | 2.20 | 110 | 2.00 | 7.76 | | |
| Total Xylenes* | <0.150 | 0.150 | 10/26/2023 | ND | 6.69 | 111 | 6.00 | 9.69 | | |
| Total BTEx | <0.300 | 0.300 | 10/26/2023 | ND | | | | | | |

Surrogate: 4-Bromofluorobenzene (PID) 108 % 71.5-134

| Chloride, SM4500CI-B | | mg/kg | | Analyzed By: AC | | | | | | |
|----------------------|--------|-----------------|------------|-----------------|-----|------------|---------------|------|-----------|--|
| Analyte | Result | Reporting Limit | Analyzed | Method Blank | BS | % Recovery | True Value QC | RPD | Qualifier | |
| Chloride | 448 | 16.0 | 10/26/2023 | ND | 432 | 108 | 400 | 3.77 | | |

| TPH 8015M | | mg/kg | | Analyzed By: MS | | | | | |
|------------------|--------|-----------------|------------|-----------------|-----|------------|---------------|------|-----------|
| Analyte | Result | Reporting Limit | Analyzed | Method Blank | BS | % Recovery | True Value QC | RPD | Qualifier |
| GRO C6-C10* | <10.0 | 10.0 | 10/25/2023 | ND | 213 | 107 | 200 | 11.2 | |
| DRO >C10-C28* | 133 | 10.0 | 10/25/2023 | ND | 227 | 114 | 200 | 8.62 | |
| EXT DRO >C28-C36 | 37.7 | 10.0 | 10/25/2023 | ND | | | | | |

Surrogate: 1-Chlorooctane 72.7 % 48.2-134

Surrogate: 1-Chlorooctadecane 90.3 % 49.1-148

Cardinal Laboratories

*=Accredited Analyte

PLEASE NOTE: Liability and Damages. Cardinal's liability and client's exclusive remedy for any claim arising, whether based in contract or tort, shall be limited to the amount paid by client for analyses. All claims, including those for negligence and any other cause whatsoever shall be deemed waived unless made in writing and received by Cardinal within thirty (30) days after completion of the applicable service. In no event shall Cardinal be liable for incidental or consequential damages, including, without limitation, business interruptions, loss of use, or loss of profits incurred by client, its subsidiaries, affiliates or successors arising out of or related to the performance of the services hereunder by Cardinal, regardless of whether such claim is based upon any of the above stated reasons or otherwise. Results relate only to the samples identified above. This report shall not be reproduced except in full with written approval of Cardinal Laboratories.

Mike Snyder For Celey D. Keene, Lab Director/Quality Manager



PHONE (575) 393-2326 ° 101 E. MARLAND ° HOBBS, NM 88240

Analytical Results For:

Etech Environmental & Safety Solutions
 JOEL LOWRY
 2617 W MARLAND
 HOBBS NM, 88240
 Fax To:

Received: 10/23/2023
 Reported: 10/27/2023
 Project Name: DONKEY KONG CTB # 1
 Project Number: 19050
 Project Location: RURAL LEA COUNTY, NM

Sampling Date: 10/19/2023
 Sampling Type: Soil
 Sampling Condition: Cool & Intact
 Sample Received By: Tamara Oldaker

Sample ID: FL 75 @ 3" (H235787-11)

| BTEx 8021B | | mg/kg | | Analyzed By: JH | | | | | | |
|----------------|--------|-----------------|------------|-----------------|------|------------|---------------|------|-----------|--|
| Analyte | Result | Reporting Limit | Analyzed | Method Blank | BS | % Recovery | True Value QC | RPD | Qualifier | |
| Benzene* | <0.050 | 0.050 | 10/26/2023 | ND | 1.99 | 99.7 | 2.00 | 1.32 | | |
| Toluene* | <0.050 | 0.050 | 10/26/2023 | ND | 2.03 | 102 | 2.00 | 4.48 | | |
| Ethylbenzene* | <0.050 | 0.050 | 10/26/2023 | ND | 2.20 | 110 | 2.00 | 7.76 | | |
| Total Xylenes* | <0.150 | 0.150 | 10/26/2023 | ND | 6.69 | 111 | 6.00 | 9.69 | | |
| Total BTEX | <0.300 | 0.300 | 10/26/2023 | ND | | | | | | |

Surrogate: 4-Bromofluorobenzene (PID) 108 % 71.5-134

| Chloride, SM4500Cl-B | | mg/kg | | Analyzed By: AC | | | | | |
|----------------------|--------|-----------------|------------|-----------------|-----|------------|---------------|------|-----------|
| Analyte | Result | Reporting Limit | Analyzed | Method Blank | BS | % Recovery | True Value QC | RPD | Qualifier |
| Chloride | 416 | 16.0 | 10/26/2023 | ND | 432 | 108 | 400 | 3.77 | |

| TPH 8015M | | mg/kg | | Analyzed By: MS | | | | | |
|------------------|--------|-----------------|------------|-----------------|-----|------------|---------------|------|-----------|
| Analyte | Result | Reporting Limit | Analyzed | Method Blank | BS | % Recovery | True Value QC | RPD | Qualifier |
| GRO C6-C10* | <10.0 | 10.0 | 10/25/2023 | ND | 213 | 107 | 200 | 11.2 | |
| DRO >C10-C28* | 66.3 | 10.0 | 10/25/2023 | ND | 227 | 114 | 200 | 8.62 | |
| EXT DRO >C28-C36 | 27.6 | 10.0 | 10/25/2023 | ND | | | | | |

Surrogate: 1-Chlorooctane 61.9 % 48.2-134

Surrogate: 1-Chlorooctadecane 74.0 % 49.1-148

Cardinal Laboratories

*=Accredited Analyte

PLEASE NOTE: Liability and Damages. Cardinal's liability and client's exclusive remedy for any claim arising, whether based in contract or tort, shall be limited to the amount paid by client for analyses. All claims, including those for negligence and any other cause whatsoever shall be deemed waived unless made in writing and received by Cardinal within thirty (30) days after completion of the applicable service. In no event shall Cardinal be liable for incidental or consequential damages, including, without limitation, business interruptions, loss of use, or loss of profits incurred by client, its subsidiaries, affiliates or successors arising out of or related to the performance of the services hereunder by Cardinal, regardless of whether such claim is based upon any of the above stated reasons or otherwise. Results relate only to the samples identified above. This report shall not be reproduced except in full with written approval of Cardinal Laboratories.

Mike Snyder For Celey D. Keene, Lab Director/Quality Manager



PHONE (575) 393-2326 ° 101 E. MARLAND ° HOBBS, NM 88240

Analytical Results For:

Etech Environmental & Safety Solutions
 JOEL LOWRY
 2617 W MARLAND
 HOBBS NM, 88240
 Fax To:

Received: 10/23/2023
 Reported: 10/27/2023
 Project Name: DONKEY KONG CTB # 1
 Project Number: 19050
 Project Location: RURAL LEA COUNTY, NM

Sampling Date: 10/19/2023
 Sampling Type: Soil
 Sampling Condition: Cool & Intact
 Sample Received By: Tamara Oldaker

Sample ID: FL 76 @ 3" (H235787-12)

| BTX 8021B | | | mg/kg | | Analyzed By: JH | | | | |
|----------------|--------|-----------------|------------|--------------|-----------------|------------|---------------|------|-----------|
| Analyte | Result | Reporting Limit | Analyzed | Method Blank | BS | % Recovery | True Value QC | RPD | Qualifier |
| Benzene* | <0.050 | 0.050 | 10/26/2023 | ND | 1.99 | 99.7 | 2.00 | 1.32 | |
| Toluene* | <0.050 | 0.050 | 10/26/2023 | ND | 2.03 | 102 | 2.00 | 4.48 | |
| Ethylbenzene* | <0.050 | 0.050 | 10/26/2023 | ND | 2.20 | 110 | 2.00 | 7.76 | |
| Total Xylenes* | <0.150 | 0.150 | 10/26/2023 | ND | 6.69 | 111 | 6.00 | 9.69 | |
| Total BTX | <0.300 | 0.300 | 10/26/2023 | ND | | | | | |

Surrogate: 4-Bromofluorobenzene (PID) 112 % 71.5-134

| Chloride, SM4500Cl-B | | mg/kg | | Analyzed By: AC | | | | | |
|----------------------|--------|-----------------|------------|-----------------|-----|------------|---------------|------|-----------|
| Analyte | Result | Reporting Limit | Analyzed | Method Blank | BS | % Recovery | True Value QC | RPD | Qualifier |
| Chloride | 320 | 16.0 | 10/26/2023 | ND | 432 | 108 | 400 | 3.77 | |

| TPH 8015M | | mg/kg | | Analyzed By: MS | | | | | |
|------------------|--------|-----------------|------------|-----------------|-----|------------|---------------|------|-----------|
| Analyte | Result | Reporting Limit | Analyzed | Method Blank | BS | % Recovery | True Value QC | RPD | Qualifier |
| GRO C6-C10* | <10.0 | 10.0 | 10/25/2023 | ND | 213 | 107 | 200 | 11.2 | |
| DRO >C10-C28* | 35.9 | 10.0 | 10/25/2023 | ND | 227 | 114 | 200 | 8.62 | |
| EXT DRO >C28-C36 | 11.1 | 10.0 | 10/25/2023 | ND | | | | | |

Surrogate: 1-Chlorooctane 75.7 % 48.2-134

Surrogate: 1-Chlorooctadecane 89.3 % 49.1-148

Cardinal Laboratories

*=Accredited Analyte

PLEASE NOTE: Liability and Damages. Cardinal's liability and client's exclusive remedy for any claim arising, whether based in contract or tort, shall be limited to the amount paid by client for analyses. All claims, including those for negligence and any other cause whatsoever shall be deemed waived unless made in writing and received by Cardinal within thirty (30) days after completion of the applicable service. In no event shall Cardinal be liable for incidental or consequential damages, including, without limitation, business interruptions, loss of use, or loss of profits incurred by client, its subsidiaries, affiliates or successors arising out of or related to the performance of the services hereunder by Cardinal, regardless of whether such claim is based upon any of the above stated reasons or otherwise. Results relate only to the samples identified above. This report shall not be reproduced except in full with written approval of Cardinal Laboratories.

Mike Snyder For Celey D. Keene, Lab Director/Quality Manager



PHONE (575) 393-2326 ° 101 E. MARLAND ° HOBBS, NM 88240

Analytical Results For:

Etech Environmental & Safety Solutions
 JOEL LOWRY
 2617 W MARLAND
 HOBBS NM, 88240
 Fax To:

Received: 10/23/2023
 Reported: 10/27/2023
 Project Name: DONKEY KONG CTB # 1
 Project Number: 19050
 Project Location: RURAL LEA COUNTY, NM

Sampling Date: 10/19/2023
 Sampling Type: Soil
 Sampling Condition: Cool & Intact
 Sample Received By: Tamara Oldaker

Sample ID: FL 77 @ 3" (H235787-13)

| BTEx 8021B | | | mg/kg | | Analyzed By: JH | | | | |
|----------------|--------|-----------------|------------|--------------|-----------------|------------|---------------|------|-----------|
| Analyte | Result | Reporting Limit | Analyzed | Method Blank | BS | % Recovery | True Value QC | RPD | Qualifier |
| Benzene* | <0.050 | 0.050 | 10/26/2023 | ND | 1.99 | 99.7 | 2.00 | 1.32 | |
| Toluene* | <0.050 | 0.050 | 10/26/2023 | ND | 2.03 | 102 | 2.00 | 4.48 | |
| Ethylbenzene* | <0.050 | 0.050 | 10/26/2023 | ND | 2.20 | 110 | 2.00 | 7.76 | |
| Total Xylenes* | <0.150 | 0.150 | 10/26/2023 | ND | 6.69 | 111 | 6.00 | 9.69 | |
| Total BTEX | <0.300 | 0.300 | 10/26/2023 | ND | | | | | |

Surrogate: 4-Bromofluorobenzene (PID) 111 % 71.5-134

| Chloride, SM4500Cl-B | | mg/kg | | Analyzed By: AC | | | | | |
|----------------------|--------|-----------------|------------|-----------------|-----|------------|---------------|------|-----------|
| Analyte | Result | Reporting Limit | Analyzed | Method Blank | BS | % Recovery | True Value QC | RPD | Qualifier |
| Chloride | 336 | 16.0 | 10/26/2023 | ND | 432 | 108 | 400 | 3.77 | |

| TPH 8015M | | mg/kg | | Analyzed By: MS | | | | | |
|------------------|--------|-----------------|------------|-----------------|-----|------------|---------------|------|-----------|
| Analyte | Result | Reporting Limit | Analyzed | Method Blank | BS | % Recovery | True Value QC | RPD | Qualifier |
| GRO C6-C10* | <10.0 | 10.0 | 10/25/2023 | ND | 213 | 107 | 200 | 11.2 | |
| DRO >C10-C28* | 53.9 | 10.0 | 10/25/2023 | ND | 227 | 114 | 200 | 8.62 | |
| EXT DRO >C28-C36 | 24.8 | 10.0 | 10/25/2023 | ND | | | | | |

Surrogate: 1-Chlorooctane 59.2 % 48.2-134

Surrogate: 1-Chlorooctadecane 69.9 % 49.1-148

Cardinal Laboratories

*=Accredited Analyte

PLEASE NOTE: Liability and Damages. Cardinal's liability and client's exclusive remedy for any claim arising, whether based in contract or tort, shall be limited to the amount paid by client for analyses. All claims, including those for negligence and any other cause whatsoever shall be deemed waived unless made in writing and received by Cardinal within thirty (30) days after completion of the applicable service. In no event shall Cardinal be liable for incidental or consequential damages, including, without limitation, business interruptions, loss of use, or loss of profits incurred by client, its subsidiaries, affiliates or successors arising out of or related to the performance of the services hereunder by Cardinal, regardless of whether such claim is based upon any of the above stated reasons or otherwise. Results relate only to the samples identified above. This report shall not be reproduced except in full with written approval of Cardinal Laboratories.

Mike Snyder For Celey D. Keene, Lab Director/Quality Manager



PHONE (575) 393-2326 ° 101 E. MARLAND ° HOBBS, NM 88240

Analytical Results For:

Etech Environmental & Safety Solutions
 JOEL LOWRY
 2617 W MARLAND
 HOBBS NM, 88240
 Fax To:

Received: 10/23/2023
 Reported: 10/27/2023
 Project Name: DONKEY KONG CTB # 1
 Project Number: 19050
 Project Location: RURAL LEA COUNTY, NM

Sampling Date: 10/19/2023
 Sampling Type: Soil
 Sampling Condition: Cool & Intact
 Sample Received By: Tamara Oldaker

Sample ID: FL 78 @ 3" (H235787-14)

| BTEx 8021B | | mg/kg | | Analyzed By: JH | | | | | |
|----------------|--------|-----------------|------------|-----------------|------|------------|---------------|------|-----------|
| Analyte | Result | Reporting Limit | Analyzed | Method Blank | BS | % Recovery | True Value QC | RPD | Qualifier |
| Benzene* | <0.050 | 0.050 | 10/26/2023 | ND | 1.99 | 99.7 | 2.00 | 1.32 | |
| Toluene* | <0.050 | 0.050 | 10/26/2023 | ND | 2.03 | 102 | 2.00 | 4.48 | |
| Ethylbenzene* | <0.050 | 0.050 | 10/26/2023 | ND | 2.20 | 110 | 2.00 | 7.76 | |
| Total Xylenes* | <0.150 | 0.150 | 10/26/2023 | ND | 6.69 | 111 | 6.00 | 9.69 | |
| Total BTEX | <0.300 | 0.300 | 10/26/2023 | ND | | | | | |

Surrogate: 4-Bromofluorobenzene (PID) 115 % 71.5-134

| Chloride, SM4500Cl-B | | mg/kg | | Analyzed By: AC | | | | | |
|----------------------|--------|-----------------|------------|-----------------|-----|------------|---------------|------|-----------|
| Analyte | Result | Reporting Limit | Analyzed | Method Blank | BS | % Recovery | True Value QC | RPD | Qualifier |
| Chloride | 112 | 16.0 | 10/26/2023 | ND | 432 | 108 | 400 | 3.77 | |

| TPH 8015M | | mg/kg | | Analyzed By: MS | | | | | |
|------------------|--------|-----------------|------------|-----------------|-----|------------|---------------|------|-----------|
| Analyte | Result | Reporting Limit | Analyzed | Method Blank | BS | % Recovery | True Value QC | RPD | Qualifier |
| GRO C6-C10* | <10.0 | 10.0 | 10/25/2023 | ND | 213 | 107 | 200 | 11.2 | |
| DRO >C10-C28* | 255 | 10.0 | 10/25/2023 | ND | 227 | 114 | 200 | 8.62 | |
| EXT DRO >C28-C36 | 104 | 10.0 | 10/25/2023 | ND | | | | | |

Surrogate: 1-Chlorooctane 72.3 % 48.2-134

Surrogate: 1-Chlorooctadecane 93.9 % 49.1-148

Cardinal Laboratories

*=Accredited Analyte

PLEASE NOTE: Liability and Damages. Cardinal's liability and client's exclusive remedy for any claim arising, whether based in contract or tort, shall be limited to the amount paid by client for analyses. All claims, including those for negligence and any other cause whatsoever shall be deemed waived unless made in writing and received by Cardinal within thirty (30) days after completion of the applicable service. In no event shall Cardinal be liable for incidental or consequential damages, including, without limitation, business interruptions, loss of use, or loss of profits incurred by client, its subsidiaries, affiliates or successors arising out of or related to the performance of the services hereunder by Cardinal, regardless of whether such claim is based upon any of the above stated reasons or otherwise. Results relate only to the samples identified above. This report shall not be reproduced except in full with written approval of Cardinal Laboratories.

Mike Snyder For Celey D. Keene, Lab Director/Quality Manager



PHONE (575) 393-2326 ° 101 E. MARLAND ° HOBBS, NM 88240

Analytical Results For:

Etech Environmental & Safety Solutions
 JOEL LOWRY
 2617 W MARLAND
 HOBBS NM, 88240
 Fax To:

Received: 10/23/2023
 Reported: 10/27/2023
 Project Name: DONKEY KONG CTB # 1
 Project Number: 19050
 Project Location: RURAL LEA COUNTY, NM

Sampling Date: 10/19/2023
 Sampling Type: Soil
 Sampling Condition: Cool & Intact
 Sample Received By: Tamara Oldaker

Sample ID: FL 79 @ 3" (H235787-15)

| BTEx 8021B | | | mg/kg | | Analyzed By: JH | | | | |
|----------------|--------|-----------------|------------|--------------|-----------------|------------|---------------|------|-----------|
| Analyte | Result | Reporting Limit | Analyzed | Method Blank | BS | % Recovery | True Value QC | RPD | Qualifier |
| Benzene* | <0.050 | 0.050 | 10/26/2023 | ND | 1.99 | 99.7 | 2.00 | 1.32 | |
| Toluene* | <0.050 | 0.050 | 10/26/2023 | ND | 2.03 | 102 | 2.00 | 4.48 | |
| Ethylbenzene* | <0.050 | 0.050 | 10/26/2023 | ND | 2.20 | 110 | 2.00 | 7.76 | |
| Total Xylenes* | <0.150 | 0.150 | 10/26/2023 | ND | 6.69 | 111 | 6.00 | 9.69 | |
| Total BTEX | <0.300 | 0.300 | 10/26/2023 | ND | | | | | |

Surrogate: 4-Bromofluorobenzene (PID) 112 % 71.5-134

| Chloride, SM4500Cl-B | | mg/kg | | Analyzed By: AC | | | | | |
|----------------------|--------|-----------------|------------|-----------------|-----|------------|---------------|------|-----------|
| Analyte | Result | Reporting Limit | Analyzed | Method Blank | BS | % Recovery | True Value QC | RPD | Qualifier |
| Chloride | 240 | 16.0 | 10/26/2023 | ND | 432 | 108 | 400 | 3.77 | |

| TPH 8015M | | mg/kg | | Analyzed By: MS | | | | | |
|------------------|--------|-----------------|------------|-----------------|-----|------------|---------------|------|-----------|
| Analyte | Result | Reporting Limit | Analyzed | Method Blank | BS | % Recovery | True Value QC | RPD | Qualifier |
| GRO C6-C10* | <10.0 | 10.0 | 10/25/2023 | ND | 213 | 107 | 200 | 11.2 | |
| DRO >C10-C28* | 1000 | 10.0 | 10/25/2023 | ND | 227 | 114 | 200 | 8.62 | |
| EXT DRO >C28-C36 | 376 | 10.0 | 10/25/2023 | ND | | | | | |

Surrogate: 1-Chlorooctane 73.7 % 48.2-134

Surrogate: 1-Chlorooctadecane 86.6 % 49.1-148

Cardinal Laboratories

*=Accredited Analyte

PLEASE NOTE: Liability and Damages. Cardinal's liability and client's exclusive remedy for any claim arising, whether based in contract or tort, shall be limited to the amount paid by client for analyses. All claims, including those for negligence and any other cause whatsoever shall be deemed waived unless made in writing and received by Cardinal within thirty (30) days after completion of the applicable service. In no event shall Cardinal be liable for incidental or consequential damages, including, without limitation, business interruptions, loss of use, or loss of profits incurred by client, its subsidiaries, affiliates or successors arising out of or related to the performance of the services hereunder by Cardinal, regardless of whether such claim is based upon any of the above stated reasons or otherwise. Results relate only to the samples identified above. This report shall not be reproduced except in full with written approval of Cardinal Laboratories.

Mike Snyder For Celey D. Keene, Lab Director/Quality Manager



PHONE (575) 393-2326 ° 101 E. MARLAND ° HOBBS, NM 88240

Analytical Results For:

Etech Environmental & Safety Solutions
 JOEL LOWRY
 2617 W MARLAND
 HOBBS NM, 88240
 Fax To:

Received: 10/23/2023
 Reported: 10/27/2023
 Project Name: DONKEY KONG CTB # 1
 Project Number: 19050
 Project Location: RURAL LEA COUNTY, NM

Sampling Date: 10/19/2023
 Sampling Type: Soil
 Sampling Condition: Cool & Intact
 Sample Received By: Tamara Oldaker

Sample ID: FL 80 @ 3" (H235787-16)

| BTEx 8021B | | | mg/kg | | Analyzed By: JH | | | | |
|----------------|--------|-----------------|------------|--------------|-----------------|------------|---------------|------|-----------|
| Analyte | Result | Reporting Limit | Analyzed | Method Blank | BS | % Recovery | True Value QC | RPD | Qualifier |
| Benzene* | <0.050 | 0.050 | 10/26/2023 | ND | 1.99 | 99.7 | 2.00 | 1.32 | |
| Toluene* | <0.050 | 0.050 | 10/26/2023 | ND | 2.03 | 102 | 2.00 | 4.48 | |
| Ethylbenzene* | <0.050 | 0.050 | 10/26/2023 | ND | 2.20 | 110 | 2.00 | 7.76 | |
| Total Xylenes* | <0.150 | 0.150 | 10/26/2023 | ND | 6.69 | 111 | 6.00 | 9.69 | |
| Total BTEX | <0.300 | 0.300 | 10/26/2023 | ND | | | | | |

Surrogate: 4-Bromofluorobenzene (PID) 109 % 71.5-134

| Chloride, SM4500Cl-B | | mg/kg | | Analyzed By: AC | | | | | |
|----------------------|--------|-----------------|------------|-----------------|-----|------------|---------------|------|-----------|
| Analyte | Result | Reporting Limit | Analyzed | Method Blank | BS | % Recovery | True Value QC | RPD | Qualifier |
| Chloride | 256 | 16.0 | 10/26/2023 | ND | 432 | 108 | 400 | 3.77 | |

| TPH 8015M | | mg/kg | | Analyzed By: MS | | | | | |
|------------------|--------|-----------------|------------|-----------------|-----|------------|---------------|------|-----------|
| Analyte | Result | Reporting Limit | Analyzed | Method Blank | BS | % Recovery | True Value QC | RPD | Qualifier |
| GRO C6-C10* | <10.0 | 10.0 | 10/25/2023 | ND | 213 | 107 | 200 | 11.2 | |
| DRO >C10-C28* | 263 | 10.0 | 10/25/2023 | ND | 227 | 114 | 200 | 8.62 | |
| EXT DRO >C28-C36 | 81.4 | 10.0 | 10/25/2023 | ND | | | | | |

Surrogate: 1-Chlorooctane 67.0 % 48.2-134

Surrogate: 1-Chlorooctadecane 91.2 % 49.1-148

Cardinal Laboratories

*=Accredited Analyte

PLEASE NOTE: Liability and Damages. Cardinal's liability and client's exclusive remedy for any claim arising, whether based in contract or tort, shall be limited to the amount paid by client for analyses. All claims, including those for negligence and any other cause whatsoever shall be deemed waived unless made in writing and received by Cardinal within thirty (30) days after completion of the applicable service. In no event shall Cardinal be liable for incidental or consequential damages, including, without limitation, business interruptions, loss of use, or loss of profits incurred by client, its subsidiaries, affiliates or successors arising out of or related to the performance of the services hereunder by Cardinal, regardless of whether such claim is based upon any of the above stated reasons or otherwise. Results relate only to the samples identified above. This report shall not be reproduced except in full with written approval of Cardinal Laboratories.

Mike Snyder For Celey D. Keene, Lab Director/Quality Manager



PHONE (575) 393-2326 ° 101 E. MARLAND ° HOBBS, NM 88240

Analytical Results For:

Etech Environmental & Safety Solutions
 JOEL LOWRY
 2617 W MARLAND
 HOBBS NM, 88240
 Fax To:

Received: 10/23/2023
 Reported: 10/27/2023
 Project Name: DONKEY KONG CTB # 1
 Project Number: 19050
 Project Location: RURAL LEA COUNTY, NM

Sampling Date: 10/19/2023
 Sampling Type: Soil
 Sampling Condition: Cool & Intact
 Sample Received By: Tamara Oldaker

Sample ID: FL 81 @ 3" (H235787-17)

| BTEx 8021B | | | mg/kg | | Analyzed By: JH | | | | |
|----------------|--------|-----------------|------------|--------------|-----------------|------------|---------------|------|-----------|
| Analyte | Result | Reporting Limit | Analyzed | Method Blank | BS | % Recovery | True Value QC | RPD | Qualifier |
| Benzene* | <0.050 | 0.050 | 10/26/2023 | ND | 1.99 | 99.7 | 2.00 | 1.32 | |
| Toluene* | <0.050 | 0.050 | 10/26/2023 | ND | 2.03 | 102 | 2.00 | 4.48 | |
| Ethylbenzene* | <0.050 | 0.050 | 10/26/2023 | ND | 2.20 | 110 | 2.00 | 7.76 | |
| Total Xylenes* | <0.150 | 0.150 | 10/26/2023 | ND | 6.69 | 111 | 6.00 | 9.69 | |
| Total BTEX | <0.300 | 0.300 | 10/26/2023 | ND | | | | | |

Surrogate: 4-Bromofluorobenzene (PID) 112 % 71.5-134

| Chloride, SM4500Cl-B | | mg/kg | | Analyzed By: AC | | | | | |
|----------------------|--------|-----------------|------------|-----------------|-----|------------|---------------|------|-----------|
| Analyte | Result | Reporting Limit | Analyzed | Method Blank | BS | % Recovery | True Value QC | RPD | Qualifier |
| Chloride | 80.0 | 16.0 | 10/26/2023 | ND | 432 | 108 | 400 | 3.77 | |

| TPH 8015M | | mg/kg | | Analyzed By: MS | | | | | |
|------------------|--------|-----------------|------------|-----------------|-----|------------|---------------|------|-----------|
| Analyte | Result | Reporting Limit | Analyzed | Method Blank | BS | % Recovery | True Value QC | RPD | Qualifier |
| GRO C6-C10* | <10.0 | 10.0 | 10/25/2023 | ND | 213 | 107 | 200 | 11.2 | |
| DRO >C10-C28* | 335 | 10.0 | 10/25/2023 | ND | 227 | 114 | 200 | 8.62 | |
| EXT DRO >C28-C36 | 128 | 10.0 | 10/25/2023 | ND | | | | | |

Surrogate: 1-Chlorooctane 89.1 % 48.2-134

Surrogate: 1-Chlorooctadecane 114 % 49.1-148

Cardinal Laboratories

*=Accredited Analyte

PLEASE NOTE: Liability and Damages. Cardinal's liability and client's exclusive remedy for any claim arising, whether based in contract or tort, shall be limited to the amount paid by client for analyses. All claims, including those for negligence and any other cause whatsoever shall be deemed waived unless made in writing and received by Cardinal within thirty (30) days after completion of the applicable service. In no event shall Cardinal be liable for incidental or consequential damages, including, without limitation, business interruptions, loss of use, or loss of profits incurred by client, its subsidiaries, affiliates or successors arising out of or related to the performance of the services hereunder by Cardinal, regardless of whether such claim is based upon any of the above stated reasons or otherwise. Results relate only to the samples identified above. This report shall not be reproduced except in full with written approval of Cardinal Laboratories.

Mike Snyder For Celey D. Keene, Lab Director/Quality Manager



PHONE (575) 393-2326 ° 101 E. MARLAND ° HOBBS, NM 88240

Analytical Results For:

Etech Environmental & Safety Solutions
 JOEL LOWRY
 2617 W MARLAND
 HOBBS NM, 88240
 Fax To:

Received: 10/23/2023
 Reported: 10/27/2023
 Project Name: DONKEY KONG CTB # 1
 Project Number: 19050
 Project Location: RURAL LEA COUNTY, NM

Sampling Date: 10/19/2023
 Sampling Type: Soil
 Sampling Condition: Cool & Intact
 Sample Received By: Tamara Oldaker

Sample ID: FL 82 @ 3" (H235787-18)

| BTEx 8021B | | | mg/kg | | Analyzed By: JH | | | | |
|----------------|--------|-----------------|------------|--------------|-----------------|------------|---------------|------|-----------|
| Analyte | Result | Reporting Limit | Analyzed | Method Blank | BS | % Recovery | True Value QC | RPD | Qualifier |
| Benzene* | <0.050 | 0.050 | 10/26/2023 | ND | 1.99 | 99.7 | 2.00 | 1.32 | |
| Toluene* | <0.050 | 0.050 | 10/26/2023 | ND | 2.03 | 102 | 2.00 | 4.48 | |
| Ethylbenzene* | <0.050 | 0.050 | 10/26/2023 | ND | 2.20 | 110 | 2.00 | 7.76 | |
| Total Xylenes* | <0.150 | 0.150 | 10/26/2023 | ND | 6.69 | 111 | 6.00 | 9.69 | |
| Total BTEX | <0.300 | 0.300 | 10/26/2023 | ND | | | | | |

Surrogate: 4-Bromofluorobenzene (PID) 113 % 71.5-134

| Chloride, SM4500Cl-B | | mg/kg | | Analyzed By: AC | | | | | |
|----------------------|--------|-----------------|------------|-----------------|-----|------------|---------------|------|-----------|
| Analyte | Result | Reporting Limit | Analyzed | Method Blank | BS | % Recovery | True Value QC | RPD | Qualifier |
| Chloride | 144 | 16.0 | 10/26/2023 | ND | 432 | 108 | 400 | 3.77 | |

| TPH 8015M | | mg/kg | | Analyzed By: MS | | | | | |
|------------------|--------|-----------------|------------|-----------------|-----|------------|---------------|------|-----------|
| Analyte | Result | Reporting Limit | Analyzed | Method Blank | BS | % Recovery | True Value QC | RPD | Qualifier |
| GRO C6-C10* | <10.0 | 10.0 | 10/25/2023 | ND | 213 | 107 | 200 | 11.2 | |
| DRO >C10-C28* | 178 | 10.0 | 10/25/2023 | ND | 227 | 114 | 200 | 8.62 | |
| EXT DRO >C28-C36 | 101 | 10.0 | 10/25/2023 | ND | | | | | |

Surrogate: 1-Chlorooctane 81.4 % 48.2-134

Surrogate: 1-Chlorooctadecane 106 % 49.1-148

Cardinal Laboratories

*=Accredited Analyte

PLEASE NOTE: Liability and Damages. Cardinal's liability and client's exclusive remedy for any claim arising, whether based in contract or tort, shall be limited to the amount paid by client for analyses. All claims, including those for negligence and any other cause whatsoever shall be deemed waived unless made in writing and received by Cardinal within thirty (30) days after completion of the applicable service. In no event shall Cardinal be liable for incidental or consequential damages, including, without limitation, business interruptions, loss of use, or loss of profits incurred by client, its subsidiaries, affiliates or successors arising out of or related to the performance of the services hereunder by Cardinal, regardless of whether such claim is based upon any of the above stated reasons or otherwise. Results relate only to the samples identified above. This report shall not be reproduced except in full with written approval of Cardinal Laboratories.

Mike Snyder For Celey D. Keene, Lab Director/Quality Manager



PHONE (575) 393-2326 ° 101 E. MARLAND ° HOBBS, NM 88240

Analytical Results For:

Etech Environmental & Safety Solutions
 JOEL LOWRY
 2617 W MARLAND
 HOBBS NM, 88240
 Fax To:

Received: 10/23/2023
 Reported: 10/27/2023
 Project Name: DONKEY KONG CTB # 1
 Project Number: 19050
 Project Location: RURAL LEA COUNTY, NM

Sampling Date: 10/19/2023
 Sampling Type: Soil
 Sampling Condition: Cool & Intact
 Sample Received By: Tamara Oldaker

Sample ID: FL 83 @ 3" (H235787-19)

| BTEx 8021B | | mg/kg | | Analyzed By: JH | | | | | | |
|----------------|--------|-----------------|------------|-----------------|------|------------|---------------|------|-----------|--|
| Analyte | Result | Reporting Limit | Analyzed | Method Blank | BS | % Recovery | True Value QC | RPD | Qualifier | |
| Benzene* | <0.050 | 0.050 | 10/26/2023 | ND | 1.99 | 99.7 | 2.00 | 1.32 | | |
| Toluene* | <0.050 | 0.050 | 10/26/2023 | ND | 2.03 | 102 | 2.00 | 4.48 | | |
| Ethylbenzene* | <0.050 | 0.050 | 10/26/2023 | ND | 2.20 | 110 | 2.00 | 7.76 | | |
| Total Xylenes* | <0.150 | 0.150 | 10/26/2023 | ND | 6.69 | 111 | 6.00 | 9.69 | | |
| Total BTEx | <0.300 | 0.300 | 10/26/2023 | ND | | | | | | |

Surrogate: 4-Bromofluorobenzene (PID) 114 % 71.5-134

| Chloride, SM4500Cl-B | | mg/kg | | Analyzed By: AC | | | | | |
|----------------------|--------|-----------------|------------|-----------------|-----|------------|---------------|------|-----------|
| Analyte | Result | Reporting Limit | Analyzed | Method Blank | BS | % Recovery | True Value QC | RPD | Qualifier |
| Chloride | 352 | 16.0 | 10/26/2023 | ND | 432 | 108 | 400 | 3.77 | |

| TPH 8015M | | mg/kg | | Analyzed By: MS | | | | | |
|------------------|--------|-----------------|------------|-----------------|-----|------------|---------------|------|-----------|
| Analyte | Result | Reporting Limit | Analyzed | Method Blank | BS | % Recovery | True Value QC | RPD | Qualifier |
| GRO C6-C10* | <10.0 | 10.0 | 10/25/2023 | ND | 213 | 107 | 200 | 11.2 | |
| DRO >C10-C28* | 119 | 10.0 | 10/25/2023 | ND | 227 | 114 | 200 | 8.62 | |
| EXT DRO >C28-C36 | 50.1 | 10.0 | 10/25/2023 | ND | | | | | |

Surrogate: 1-Chlorooctane 79.4 % 48.2-134

Surrogate: 1-Chlorooctadecane 96.9 % 49.1-148

Cardinal Laboratories

*=Accredited Analyte

PLEASE NOTE: Liability and Damages. Cardinal's liability and client's exclusive remedy for any claim arising, whether based in contract or tort, shall be limited to the amount paid by client for analyses. All claims, including those for negligence and any other cause whatsoever shall be deemed waived unless made in writing and received by Cardinal within thirty (30) days after completion of the applicable service. In no event shall Cardinal be liable for incidental or consequential damages, including, without limitation, business interruptions, loss of use, or loss of profits incurred by client, its subsidiaries, affiliates or successors arising out of or related to the performance of the services hereunder by Cardinal, regardless of whether such claim is based upon any of the above stated reasons or otherwise. Results relate only to the samples identified above. This report shall not be reproduced except in full with written approval of Cardinal Laboratories.

Mike Snyder For Celey D. Keene, Lab Director/Quality Manager



PHONE (575) 393-2326 ° 101 E. MARLAND ° HOBBS, NM 88240

Analytical Results For:

Etech Environmental & Safety Solutions
 JOEL LOWRY
 2617 W MARLAND
 HOBBS NM, 88240
 Fax To:

Received: 10/23/2023
 Reported: 10/27/2023
 Project Name: DONKEY KONG CTB # 1
 Project Number: 19050
 Project Location: RURAL LEA COUNTY, NM

Sampling Date: 10/19/2023
 Sampling Type: Soil
 Sampling Condition: Cool & Intact
 Sample Received By: Tamara Oldaker

Sample ID: FL 84 @ 3" (H235787-20)

| BTEx 8021B | | mg/kg | | Analyzed By: JH | | | | | | |
|----------------|--------|-----------------|------------|-----------------|------|------------|---------------|------|-----------|--|
| Analyte | Result | Reporting Limit | Analyzed | Method Blank | BS | % Recovery | True Value QC | RPD | Qualifier | |
| Benzene* | <0.050 | 0.050 | 10/26/2023 | ND | 1.99 | 99.7 | 2.00 | 1.32 | | |
| Toluene* | <0.050 | 0.050 | 10/26/2023 | ND | 2.03 | 102 | 2.00 | 4.48 | | |
| Ethylbenzene* | <0.050 | 0.050 | 10/26/2023 | ND | 2.20 | 110 | 2.00 | 7.76 | | |
| Total Xylenes* | <0.150 | 0.150 | 10/26/2023 | ND | 6.69 | 111 | 6.00 | 9.69 | | |
| Total BTEX | <0.300 | 0.300 | 10/26/2023 | ND | | | | | | |

Surrogate: 4-Bromofluorobenzene (PID) 109 % 71.5-134

| Chloride, SM4500Cl-B | | mg/kg | | Analyzed By: AC | | | | | | |
|----------------------|--------|-----------------|------------|-----------------|-----|------------|---------------|------|-----------|--|
| Analyte | Result | Reporting Limit | Analyzed | Method Blank | BS | % Recovery | True Value QC | RPD | Qualifier | |
| Chloride | 144 | 16.0 | 10/26/2023 | ND | 416 | 104 | 400 | 3.77 | | |

| TPH 8015M | | mg/kg | | Analyzed By: MS | | | | | |
|------------------|--------|-----------------|------------|-----------------|-----|------------|---------------|------|-----------|
| Analyte | Result | Reporting Limit | Analyzed | Method Blank | BS | % Recovery | True Value QC | RPD | Qualifier |
| GRO C6-C10* | <10.0 | 10.0 | 10/26/2023 | ND | 173 | 86.6 | 200 | 6.68 | |
| DRO >C10-C28* | 58.3 | 10.0 | 10/26/2023 | ND | 171 | 85.7 | 200 | 7.06 | |
| EXT DRO >C28-C36 | 11.1 | 10.0 | 10/26/2023 | ND | | | | | |

Surrogate: 1-Chlorooctane 66.9 % 48.2-134

Surrogate: 1-Chlorooctadecane 66.1 % 49.1-148

Cardinal Laboratories

*=Accredited Analyte

PLEASE NOTE: Liability and Damages. Cardinal's liability and client's exclusive remedy for any claim arising, whether based in contract or tort, shall be limited to the amount paid by client for analyses. All claims, including those for negligence and any other cause whatsoever shall be deemed waived unless made in writing and received by Cardinal within thirty (30) days after completion of the applicable service. In no event shall Cardinal be liable for incidental or consequential damages, including, without limitation, business interruptions, loss of use, or loss of profits incurred by client, its subsidiaries, affiliates or successors arising out of or related to the performance of the services hereunder by Cardinal, regardless of whether such claim is based upon any of the above stated reasons or otherwise. Results relate only to the samples identified above. This report shall not be reproduced except in full with written approval of Cardinal Laboratories.

Mike Snyder For Celey D. Keene, Lab Director/Quality Manager



PHONE (575) 393-2326 ° 101 E. MARLAND ° HOBBS, NM 88240

Analytical Results For:

Etech Environmental & Safety Solutions
 JOEL LOWRY
 2617 W MARLAND
 HOBBS NM, 88240
 Fax To:

Received: 10/23/2023
 Reported: 10/27/2023
 Project Name: DONKEY KONG CTB # 1
 Project Number: 19050
 Project Location: RURAL LEA COUNTY, NM

Sampling Date: 10/19/2023
 Sampling Type: Soil
 Sampling Condition: Cool & Intact
 Sample Received By: Tamara Oldaker

Sample ID: FL 85 @ 3" (H235787-21)

| BTEx 8021B | | mg/kg | | Analyzed By: JH | | | | | | |
|----------------|--------|-----------------|------------|-----------------|------|------------|---------------|------|-----------|--|
| Analyte | Result | Reporting Limit | Analyzed | Method Blank | BS | % Recovery | True Value QC | RPD | Qualifier | |
| Benzene* | <0.050 | 0.050 | 10/26/2023 | ND | 1.99 | 99.7 | 2.00 | 1.32 | | |
| Toluene* | <0.050 | 0.050 | 10/26/2023 | ND | 2.03 | 102 | 2.00 | 4.48 | | |
| Ethylbenzene* | <0.050 | 0.050 | 10/26/2023 | ND | 2.20 | 110 | 2.00 | 7.76 | | |
| Total Xylenes* | <0.150 | 0.150 | 10/26/2023 | ND | 6.69 | 111 | 6.00 | 9.69 | | |
| Total BTEx | <0.300 | 0.300 | 10/26/2023 | ND | | | | | | |

Surrogate: 4-Bromofluorobenzene (PID) 115 % 71.5-134

| Chloride, SM4500Cl-B | | mg/kg | | Analyzed By: AC | | | | | | |
|----------------------|--------|-----------------|------------|-----------------|-----|------------|---------------|------|-----------|--|
| Analyte | Result | Reporting Limit | Analyzed | Method Blank | BS | % Recovery | True Value QC | RPD | Qualifier | |
| Chloride | 144 | 16.0 | 10/26/2023 | ND | 416 | 104 | 400 | 3.77 | | |

| TPH 8015M | | mg/kg | | Analyzed By: MS | | | | | |
|------------------|--------|-----------------|------------|-----------------|-----|------------|---------------|------|-----------|
| Analyte | Result | Reporting Limit | Analyzed | Method Blank | BS | % Recovery | True Value QC | RPD | Qualifier |
| GRO C6-C10* | <10.0 | 10.0 | 10/26/2023 | ND | 173 | 86.6 | 200 | 6.68 | |
| DRO >C10-C28* | 914 | 10.0 | 10/26/2023 | ND | 171 | 85.7 | 200 | 7.06 | |
| EXT DRO >C28-C36 | 357 | 10.0 | 10/26/2023 | ND | | | | | |

Surrogate: 1-Chlorooctane 74.6 % 48.2-134

Surrogate: 1-Chlorooctadecane 76.6 % 49.1-148

Cardinal Laboratories

*=Accredited Analyte

PLEASE NOTE: Liability and Damages. Cardinal's liability and client's exclusive remedy for any claim arising, whether based in contract or tort, shall be limited to the amount paid by client for analyses. All claims, including those for negligence and any other cause whatsoever shall be deemed waived unless made in writing and received by Cardinal within thirty (30) days after completion of the applicable service. In no event shall Cardinal be liable for incidental or consequential damages, including, without limitation, business interruptions, loss of use, or loss of profits incurred by client, its subsidiaries, affiliates or successors arising out of or related to the performance of the services hereunder by Cardinal, regardless of whether such claim is based upon any of the above stated reasons or otherwise. Results relate only to the samples identified above. This report shall not be reproduced except in full with written approval of Cardinal Laboratories.

Mike Snyder For Celey D. Keene, Lab Director/Quality Manager



PHONE (575) 393-2326 ° 101 E. MARLAND ° HOBBS, NM 88240

Analytical Results For:

Etech Environmental & Safety Solutions
 JOEL LOWRY
 2617 W MARLAND
 HOBBS NM, 88240
 Fax To:

Received: 10/23/2023
 Reported: 10/27/2023
 Project Name: DONKEY KONG CTB # 1
 Project Number: 19050
 Project Location: RURAL LEA COUNTY, NM

Sampling Date: 10/19/2023
 Sampling Type: Soil
 Sampling Condition: Cool & Intact
 Sample Received By: Tamara Oldaker

Sample ID: FL 86 @ 3" (H235787-22)

| BTEx 8021B | | | mg/kg | | Analyzed By: JH | | | | |
|----------------|--------|-----------------|------------|--------------|-----------------|------------|---------------|------|-----------|
| Analyte | Result | Reporting Limit | Analyzed | Method Blank | BS | % Recovery | True Value QC | RPD | Qualifier |
| Benzene* | <0.050 | 0.050 | 10/26/2023 | ND | 1.99 | 99.7 | 2.00 | 1.32 | |
| Toluene* | <0.050 | 0.050 | 10/26/2023 | ND | 2.03 | 102 | 2.00 | 4.48 | |
| Ethylbenzene* | <0.050 | 0.050 | 10/26/2023 | ND | 2.20 | 110 | 2.00 | 7.76 | |
| Total Xylenes* | <0.150 | 0.150 | 10/26/2023 | ND | 6.69 | 111 | 6.00 | 9.69 | |
| Total BTEX | <0.300 | 0.300 | 10/26/2023 | ND | | | | | |

Surrogate: 4-Bromofluorobenzene (PID) 107 % 71.5-134

| Chloride, SM4500Cl-B | | mg/kg | | Analyzed By: AC | | | | | |
|----------------------|--------|-----------------|------------|-----------------|-----|------------|---------------|------|-----------|
| Analyte | Result | Reporting Limit | Analyzed | Method Blank | BS | % Recovery | True Value QC | RPD | Qualifier |
| Chloride | 512 | 16.0 | 10/26/2023 | ND | 416 | 104 | 400 | 3.77 | |

| TPH 8015M | | mg/kg | | Analyzed By: MS | | | | | |
|------------------|--------|-----------------|------------|-----------------|-----|------------|---------------|------|-----------|
| Analyte | Result | Reporting Limit | Analyzed | Method Blank | BS | % Recovery | True Value QC | RPD | Qualifier |
| GRO C6-C10* | <10.0 | 10.0 | 10/26/2023 | ND | 173 | 86.6 | 200 | 6.68 | |
| DRO >C10-C28* | 44.8 | 10.0 | 10/26/2023 | ND | 171 | 85.7 | 200 | 7.06 | |
| EXT DRO >C28-C36 | <10.0 | 10.0 | 10/26/2023 | ND | | | | | |

Surrogate: 1-Chlorooctane 70.4 % 48.2-134

Surrogate: 1-Chlorooctadecane 63.0 % 49.1-148

Cardinal Laboratories

*=Accredited Analyte

PLEASE NOTE: Liability and Damages. Cardinal's liability and client's exclusive remedy for any claim arising, whether based in contract or tort, shall be limited to the amount paid by client for analyses. All claims, including those for negligence and any other cause whatsoever shall be deemed waived unless made in writing and received by Cardinal within thirty (30) days after completion of the applicable service. In no event shall Cardinal be liable for incidental or consequential damages, including, without limitation, business interruptions, loss of use, or loss of profits incurred by client, its subsidiaries, affiliates or successors arising out of or related to the performance of the services hereunder by Cardinal, regardless of whether such claim is based upon any of the above stated reasons or otherwise. Results relate only to the samples identified above. This report shall not be reproduced except in full with written approval of Cardinal Laboratories.

Mike Snyder For Celey D. Keene, Lab Director/Quality Manager



PHONE (575) 393-2326 ° 101 E. MARLAND ° HOBBS, NM 88240

Analytical Results For:

Etech Environmental & Safety Solutions
 JOEL LOWRY
 2617 W MARLAND
 HOBBS NM, 88240
 Fax To:

Received: 10/23/2023
 Reported: 10/27/2023
 Project Name: DONKEY KONG CTB # 1
 Project Number: 19050
 Project Location: RURAL LEA COUNTY, NM

Sampling Date: 10/19/2023
 Sampling Type: Soil
 Sampling Condition: Cool & Intact
 Sample Received By: Tamara Oldaker

Sample ID: FL 87 @ 3" (H235787-23)

| BTEx 8021B | | | mg/kg | | Analyzed By: JH | | | | |
|----------------|--------|-----------------|------------|--------------|-----------------|------------|---------------|------|-----------|
| Analyte | Result | Reporting Limit | Analyzed | Method Blank | BS | % Recovery | True Value QC | RPD | Qualifier |
| Benzene* | <0.050 | 0.050 | 10/26/2023 | ND | 1.99 | 99.7 | 2.00 | 1.32 | |
| Toluene* | <0.050 | 0.050 | 10/26/2023 | ND | 2.03 | 102 | 2.00 | 4.48 | |
| Ethylbenzene* | <0.050 | 0.050 | 10/26/2023 | ND | 2.20 | 110 | 2.00 | 7.76 | |
| Total Xylenes* | <0.150 | 0.150 | 10/26/2023 | ND | 6.69 | 111 | 6.00 | 9.69 | |
| Total BTEX | <0.300 | 0.300 | 10/26/2023 | ND | | | | | |

Surrogate: 4-Bromofluorobenzene (PID) 112 % 71.5-134

| Chloride, SM4500Cl-B | | mg/kg | | Analyzed By: AC | | | | | |
|----------------------|--------|-----------------|------------|-----------------|-----|------------|---------------|------|-----------|
| Analyte | Result | Reporting Limit | Analyzed | Method Blank | BS | % Recovery | True Value QC | RPD | Qualifier |
| Chloride | 240 | 16.0 | 10/26/2023 | ND | 416 | 104 | 400 | 3.77 | |

| TPH 8015M | | mg/kg | | Analyzed By: MS | | | | | |
|------------------|--------|-----------------|------------|-----------------|-----|------------|---------------|------|-----------|
| Analyte | Result | Reporting Limit | Analyzed | Method Blank | BS | % Recovery | True Value QC | RPD | Qualifier |
| GRO C6-C10* | <10.0 | 10.0 | 10/26/2023 | ND | 173 | 86.6 | 200 | 6.68 | |
| DRO >C10-C28* | 130 | 10.0 | 10/26/2023 | ND | 171 | 85.7 | 200 | 7.06 | |
| EXT DRO >C28-C36 | 55.8 | 10.0 | 10/26/2023 | ND | | | | | |

Surrogate: 1-Chlorooctane 57.6 % 48.2-134

Surrogate: 1-Chlorooctadecane 50.8 % 49.1-148

Cardinal Laboratories

*=Accredited Analyte

PLEASE NOTE: Liability and Damages. Cardinal's liability and client's exclusive remedy for any claim arising, whether based in contract or tort, shall be limited to the amount paid by client for analyses. All claims, including those for negligence and any other cause whatsoever shall be deemed waived unless made in writing and received by Cardinal within thirty (30) days after completion of the applicable service. In no event shall Cardinal be liable for incidental or consequential damages, including, without limitation, business interruptions, loss of use, or loss of profits incurred by client, its subsidiaries, affiliates or successors arising out of or related to the performance of the services hereunder by Cardinal, regardless of whether such claim is based upon any of the above stated reasons or otherwise. Results relate only to the samples identified above. This report shall not be reproduced except in full with written approval of Cardinal Laboratories.

Mike Snyder For Celey D. Keene, Lab Director/Quality Manager



PHONE (575) 393-2326 ° 101 E. MARLAND ° HOBBS, NM 88240

Analytical Results For:

Etech Environmental & Safety Solutions
 JOEL LOWRY
 2617 W MARLAND
 HOBBS NM, 88240
 Fax To:

Received: 10/23/2023
 Reported: 10/27/2023
 Project Name: DONKEY KONG CTB # 1
 Project Number: 19050
 Project Location: RURAL LEA COUNTY, NM

Sampling Date: 10/19/2023
 Sampling Type: Soil
 Sampling Condition: Cool & Intact
 Sample Received By: Tamara Oldaker

Sample ID: FL 88 @ 3" (H235787-24)

| BTEx 8021B | | | mg/kg | | Analyzed By: JH | | | | |
|----------------|--------|-----------------|------------|--------------|-----------------|------------|---------------|------|-----------|
| Analyte | Result | Reporting Limit | Analyzed | Method Blank | BS | % Recovery | True Value QC | RPD | Qualifier |
| Benzene* | <0.050 | 0.050 | 10/26/2023 | ND | 1.99 | 99.7 | 2.00 | 1.32 | |
| Toluene* | <0.050 | 0.050 | 10/26/2023 | ND | 2.03 | 102 | 2.00 | 4.48 | |
| Ethylbenzene* | <0.050 | 0.050 | 10/26/2023 | ND | 2.20 | 110 | 2.00 | 7.76 | |
| Total Xylenes* | <0.150 | 0.150 | 10/26/2023 | ND | 6.69 | 111 | 6.00 | 9.69 | |
| Total BTEX | <0.300 | 0.300 | 10/26/2023 | ND | | | | | |

Surrogate: 4-Bromofluorobenzene (PID) 104 % 71.5-134

| Chloride, SM4500Cl-B | | mg/kg | | Analyzed By: AC | | | | | |
|----------------------|--------|-----------------|------------|-----------------|-----|------------|---------------|------|-----------|
| Analyte | Result | Reporting Limit | Analyzed | Method Blank | BS | % Recovery | True Value QC | RPD | Qualifier |
| Chloride | 288 | 16.0 | 10/26/2023 | ND | 416 | 104 | 400 | 3.77 | |

| TPH 8015M | | mg/kg | | Analyzed By: MS | | | | | |
|------------------|--------|-----------------|------------|-----------------|-----|------------|---------------|------|-----------|
| Analyte | Result | Reporting Limit | Analyzed | Method Blank | BS | % Recovery | True Value QC | RPD | Qualifier |
| GRO C6-C10* | <10.0 | 10.0 | 10/26/2023 | ND | 173 | 86.6 | 200 | 6.68 | |
| DRO >C10-C28* | 123 | 10.0 | 10/26/2023 | ND | 171 | 85.7 | 200 | 7.06 | |
| EXT DRO >C28-C36 | 43.9 | 10.0 | 10/26/2023 | ND | | | | | |

Surrogate: 1-Chlorooctane 73.7 % 48.2-134

Surrogate: 1-Chlorooctadecane 64.4 % 49.1-148

Cardinal Laboratories

*=Accredited Analyte

PLEASE NOTE: Liability and Damages. Cardinal's liability and client's exclusive remedy for any claim arising, whether based in contract or tort, shall be limited to the amount paid by client for analyses. All claims, including those for negligence and any other cause whatsoever shall be deemed waived unless made in writing and received by Cardinal within thirty (30) days after completion of the applicable service. In no event shall Cardinal be liable for incidental or consequential damages, including, without limitation, business interruptions, loss of use, or loss of profits incurred by client, its subsidiaries, affiliates or successors arising out of or related to the performance of the services hereunder by Cardinal, regardless of whether such claim is based upon any of the above stated reasons or otherwise. Results relate only to the samples identified above. This report shall not be reproduced except in full with written approval of Cardinal Laboratories.

Mike Snyder For Celey D. Keene, Lab Director/Quality Manager



PHONE (575) 393-2326 ° 101 E. MARLAND ° HOBBS, NM 88240

Analytical Results For:

Etech Environmental & Safety Solutions
 JOEL LOWRY
 2617 W MARLAND
 HOBBS NM, 88240
 Fax To:

Received: 10/23/2023
 Reported: 10/27/2023
 Project Name: DONKEY KONG CTB # 1
 Project Number: 19050
 Project Location: RURAL LEA COUNTY, NM

Sampling Date: 10/19/2023
 Sampling Type: Soil
 Sampling Condition: Cool & Intact
 Sample Received By: Tamara Oldaker

Sample ID: FL 89 @ 3" (H235787-25)

| BTX 8021B | | mg/kg | | Analyzed By: JH | | | | | |
|----------------|--------|-----------------|------------|-----------------|------|------------|---------------|------|-----------|
| Analyte | Result | Reporting Limit | Analyzed | Method Blank | BS | % Recovery | True Value QC | RPD | Qualifier |
| Benzene* | <0.050 | 0.050 | 10/26/2023 | ND | 1.99 | 99.7 | 2.00 | 1.32 | |
| Toluene* | <0.050 | 0.050 | 10/26/2023 | ND | 2.03 | 102 | 2.00 | 4.48 | |
| Ethylbenzene* | <0.050 | 0.050 | 10/26/2023 | ND | 2.20 | 110 | 2.00 | 7.76 | |
| Total Xylenes* | <0.150 | 0.150 | 10/26/2023 | ND | 6.69 | 111 | 6.00 | 9.69 | |
| Total BTX | <0.300 | 0.300 | 10/26/2023 | ND | | | | | |

Surrogate: 4-Bromofluorobenzene (PID) 112 % 71.5-134

| Chloride, SM4500Cl-B | | mg/kg | | Analyzed By: AC | | | | | |
|----------------------|--------|-----------------|------------|-----------------|-----|------------|---------------|------|-----------|
| Analyte | Result | Reporting Limit | Analyzed | Method Blank | BS | % Recovery | True Value QC | RPD | Qualifier |
| Chloride | 208 | 16.0 | 10/26/2023 | ND | 416 | 104 | 400 | 3.77 | |

| TPH 8015M | | mg/kg | | Analyzed By: MS | | | | | |
|------------------|--------|-----------------|------------|-----------------|-----|------------|---------------|------|-----------|
| Analyte | Result | Reporting Limit | Analyzed | Method Blank | BS | % Recovery | True Value QC | RPD | Qualifier |
| GRO C6-C10* | <10.0 | 10.0 | 10/26/2023 | ND | 173 | 86.6 | 200 | 6.68 | |
| DRO >C10-C28* | 280 | 10.0 | 10/26/2023 | ND | 171 | 85.7 | 200 | 7.06 | |
| EXT DRO >C28-C36 | 141 | 10.0 | 10/26/2023 | ND | | | | | |

Surrogate: 1-Chlorooctane 59.9 % 48.2-134

Surrogate: 1-Chlorooctadecane 57.5 % 49.1-148

Cardinal Laboratories

*=Accredited Analyte

PLEASE NOTE: Liability and Damages. Cardinal's liability and client's exclusive remedy for any claim arising, whether based in contract or tort, shall be limited to the amount paid by client for analyses. All claims, including those for negligence and any other cause whatsoever shall be deemed waived unless made in writing and received by Cardinal within thirty (30) days after completion of the applicable service. In no event shall Cardinal be liable for incidental or consequential damages, including, without limitation, business interruptions, loss of use, or loss of profits incurred by client, its subsidiaries, affiliates or successors arising out of or related to the performance of the services hereunder by Cardinal, regardless of whether such claim is based upon any of the above stated reasons or otherwise. Results relate only to the samples identified above. This report shall not be reproduced except in full with written approval of Cardinal Laboratories.

Mike Snyder For Celey D. Keene, Lab Director/Quality Manager



PHONE (575) 393-2326 ° 101 E. MARLAND ° HOBBS, NM 88240

Analytical Results For:

Etech Environmental & Safety Solutions
 JOEL LOWRY
 2617 W MARLAND
 HOBBS NM, 88240
 Fax To:

Received: 10/23/2023
 Reported: 10/27/2023
 Project Name: DONKEY KONG CTB # 1
 Project Number: 19050
 Project Location: RURAL LEA COUNTY, NM

Sampling Date: 10/19/2023
 Sampling Type: Soil
 Sampling Condition: Cool & Intact
 Sample Received By: Tamara Oldaker

Sample ID: FL 90 @ 3" (H235787-26)

| BTEx 8021B | | | mg/kg | | Analyzed By: JH | | | | |
|----------------|--------|-----------------|------------|--------------|-----------------|------------|---------------|------|-----------|
| Analyte | Result | Reporting Limit | Analyzed | Method Blank | BS | % Recovery | True Value QC | RPD | Qualifier |
| Benzene* | <0.050 | 0.050 | 10/26/2023 | ND | 1.99 | 99.7 | 2.00 | 1.32 | |
| Toluene* | <0.050 | 0.050 | 10/26/2023 | ND | 2.03 | 102 | 2.00 | 4.48 | |
| Ethylbenzene* | <0.050 | 0.050 | 10/26/2023 | ND | 2.20 | 110 | 2.00 | 7.76 | |
| Total Xylenes* | <0.150 | 0.150 | 10/26/2023 | ND | 6.69 | 111 | 6.00 | 9.69 | |
| Total BTEX | <0.300 | 0.300 | 10/26/2023 | ND | | | | | |

Surrogate: 4-Bromofluorobenzene (PID) 110 % 71.5-134

| Chloride, SM4500Cl-B | | mg/kg | | Analyzed By: AC | | | | | |
|----------------------|--------|-----------------|------------|-----------------|-----|------------|---------------|------|-----------|
| Analyte | Result | Reporting Limit | Analyzed | Method Blank | BS | % Recovery | True Value QC | RPD | Qualifier |
| Chloride | 432 | 16.0 | 10/26/2023 | ND | 416 | 104 | 400 | 3.77 | |

| TPH 8015M | | mg/kg | | Analyzed By: MS | | | | | |
|------------------|--------|-----------------|------------|-----------------|-----|------------|---------------|------|-----------|
| Analyte | Result | Reporting Limit | Analyzed | Method Blank | BS | % Recovery | True Value QC | RPD | Qualifier |
| GRO C6-C10* | <10.0 | 10.0 | 10/26/2023 | ND | 173 | 86.6 | 200 | 6.68 | |
| DRO >C10-C28* | 635 | 10.0 | 10/26/2023 | ND | 171 | 85.7 | 200 | 7.06 | |
| EXT DRO >C28-C36 | 324 | 10.0 | 10/26/2023 | ND | | | | | |

Surrogate: 1-Chlorooctane 69.9 % 48.2-134

Surrogate: 1-Chlorooctadecane 69.8 % 49.1-148

Cardinal Laboratories

*=Accredited Analyte

PLEASE NOTE: Liability and Damages. Cardinal's liability and client's exclusive remedy for any claim arising, whether based in contract or tort, shall be limited to the amount paid by client for analyses. All claims, including those for negligence and any other cause whatsoever shall be deemed waived unless made in writing and received by Cardinal within thirty (30) days after completion of the applicable service. In no event shall Cardinal be liable for incidental or consequential damages, including, without limitation, business interruptions, loss of use, or loss of profits incurred by client, its subsidiaries, affiliates or successors arising out of or related to the performance of the services hereunder by Cardinal, regardless of whether such claim is based upon any of the above stated reasons or otherwise. Results relate only to the samples identified above. This report shall not be reproduced except in full with written approval of Cardinal Laboratories.

Mike Snyder For Celey D. Keene, Lab Director/Quality Manager



PHONE (575) 393-2326 ° 101 E. MARLAND ° HOBBS, NM 88240

Analytical Results For:

Etech Environmental & Safety Solutions
 JOEL LOWRY
 2617 W MARLAND
 HOBBS NM, 88240
 Fax To:

Received: 10/23/2023
 Reported: 10/27/2023
 Project Name: DONKEY KONG CTB # 1
 Project Number: 19050
 Project Location: RURAL LEA COUNTY, NM

Sampling Date: 10/19/2023
 Sampling Type: Soil
 Sampling Condition: Cool & Intact
 Sample Received By: Tamara Oldaker

Sample ID: FL 91 @ 3" (H235787-27)

| BTEx 8021B | | | mg/kg | | Analyzed By: JH | | | | |
|----------------|--------|-----------------|------------|--------------|-----------------|------------|---------------|------|-----------|
| Analyte | Result | Reporting Limit | Analyzed | Method Blank | BS | % Recovery | True Value QC | RPD | Qualifier |
| Benzene* | <0.050 | 0.050 | 10/26/2023 | ND | 1.99 | 99.7 | 2.00 | 1.32 | |
| Toluene* | <0.050 | 0.050 | 10/26/2023 | ND | 2.03 | 102 | 2.00 | 4.48 | |
| Ethylbenzene* | <0.050 | 0.050 | 10/26/2023 | ND | 2.20 | 110 | 2.00 | 7.76 | |
| Total Xylenes* | <0.150 | 0.150 | 10/26/2023 | ND | 6.69 | 111 | 6.00 | 9.69 | |
| Total BTEX | <0.300 | 0.300 | 10/26/2023 | ND | | | | | |

Surrogate: 4-Bromofluorobenzene (PID) 112 % 71.5-134

| Chloride, SM4500Cl-B | | mg/kg | | Analyzed By: AC | | | | | |
|----------------------|--------|-----------------|------------|-----------------|-----|------------|---------------|------|-----------|
| Analyte | Result | Reporting Limit | Analyzed | Method Blank | BS | % Recovery | True Value QC | RPD | Qualifier |
| Chloride | 256 | 16.0 | 10/26/2023 | ND | 416 | 104 | 400 | 3.77 | |

| TPH 8015M | | mg/kg | | Analyzed By: MS | | | | | |
|------------------|--------|-----------------|------------|-----------------|-----|------------|---------------|------|-----------|
| Analyte | Result | Reporting Limit | Analyzed | Method Blank | BS | % Recovery | True Value QC | RPD | Qualifier |
| GRO C6-C10* | <10.0 | 10.0 | 10/26/2023 | ND | 173 | 86.6 | 200 | 6.68 | |
| DRO >C10-C28* | 175 | 10.0 | 10/26/2023 | ND | 171 | 85.7 | 200 | 7.06 | |
| EXT DRO >C28-C36 | 81.1 | 10.0 | 10/26/2023 | ND | | | | | |

Surrogate: 1-Chlorooctane 65.8 % 48.2-134

Surrogate: 1-Chlorooctadecane 61.0 % 49.1-148

Cardinal Laboratories

*=Accredited Analyte

PLEASE NOTE: Liability and Damages. Cardinal's liability and client's exclusive remedy for any claim arising, whether based in contract or tort, shall be limited to the amount paid by client for analyses. All claims, including those for negligence and any other cause whatsoever shall be deemed waived unless made in writing and received by Cardinal within thirty (30) days after completion of the applicable service. In no event shall Cardinal be liable for incidental or consequential damages, including, without limitation, business interruptions, loss of use, or loss of profits incurred by client, its subsidiaries, affiliates or successors arising out of or related to the performance of the services hereunder by Cardinal, regardless of whether such claim is based upon any of the above stated reasons or otherwise. Results relate only to the samples identified above. This report shall not be reproduced except in full with written approval of Cardinal Laboratories.

Mike Snyder For Celey D. Keene, Lab Director/Quality Manager



PHONE (575) 393-2326 ° 101 E. MARLAND ° HOBBS, NM 88240

Analytical Results For:

Etech Environmental & Safety Solutions
 JOEL LOWRY
 2617 W MARLAND
 HOBBS NM, 88240
 Fax To:

Received: 10/23/2023
 Reported: 10/27/2023
 Project Name: DONKEY KONG CTB # 1
 Project Number: 19050
 Project Location: RURAL LEA COUNTY, NM

Sampling Date: 10/19/2023
 Sampling Type: Soil
 Sampling Condition: Cool & Intact
 Sample Received By: Tamara Oldaker

Sample ID: FL 92 @ 3" (H235787-28)

| BTEx 8021B | | mg/kg | | Analyzed By: JH/ | | | | | |
|----------------|--------|-----------------|------------|------------------|------|------------|---------------|------|-----------|
| Analyte | Result | Reporting Limit | Analyzed | Method Blank | BS | % Recovery | True Value QC | RPD | Qualifier |
| Benzene* | <0.050 | 0.050 | 10/26/2023 | ND | 2.03 | 101 | 2.00 | 5.95 | |
| Toluene* | <0.050 | 0.050 | 10/26/2023 | ND | 1.95 | 97.3 | 2.00 | 11.0 | |
| Ethylbenzene* | <0.050 | 0.050 | 10/26/2023 | ND | 2.03 | 101 | 2.00 | 12.7 | |
| Total Xylenes* | <0.150 | 0.150 | 10/26/2023 | ND | 6.09 | 102 | 6.00 | 14.3 | |
| Total BTEX | <0.300 | 0.300 | 10/26/2023 | ND | | | | | |

Surrogate: 4-Bromofluorobenzene (PID) 95.6 % 71.5-134

| Chloride, SM4500Cl-B | | mg/kg | | Analyzed By: AC | | | | | | |
|----------------------|--------|-----------------|------------|-----------------|-----|------------|---------------|------|-----------|--|
| Analyte | Result | Reporting Limit | Analyzed | Method Blank | BS | % Recovery | True Value QC | RPD | Qualifier | |
| Chloride | 208 | 16.0 | 10/26/2023 | ND | 416 | 104 | 400 | 3.77 | | |

| TPH 8015M | | mg/kg | | Analyzed By: MS | | | | | |
|------------------|--------|-----------------|------------|-----------------|-----|------------|---------------|------|-----------|
| Analyte | Result | Reporting Limit | Analyzed | Method Blank | BS | % Recovery | True Value QC | RPD | Qualifier |
| GRO C6-C10* | <10.0 | 10.0 | 10/26/2023 | ND | 173 | 86.6 | 200 | 6.68 | |
| DRO >C10-C28* | 156 | 10.0 | 10/26/2023 | ND | 171 | 85.7 | 200 | 7.06 | |
| EXT DRO >C28-C36 | 39.5 | 10.0 | 10/26/2023 | ND | | | | | |

Surrogate: 1-Chlorooctane 73.1 % 48.2-134

Surrogate: 1-Chlorooctadecane 72.5 % 49.1-148

Cardinal Laboratories

*=Accredited Analyte

PLEASE NOTE: Liability and Damages. Cardinal's liability and client's exclusive remedy for any claim arising, whether based in contract or tort, shall be limited to the amount paid by client for analyses. All claims, including those for negligence and any other cause whatsoever shall be deemed waived unless made in writing and received by Cardinal within thirty (30) days after completion of the applicable service. In no event shall Cardinal be liable for incidental or consequential damages, including, without limitation, business interruptions, loss of use, or loss of profits incurred by client, its subsidiaries, affiliates or successors arising out of or related to the performance of the services hereunder by Cardinal, regardless of whether such claim is based upon any of the above stated reasons or otherwise. Results relate only to the samples identified above. This report shall not be reproduced except in full with written approval of Cardinal Laboratories.

Mike Snyder For Celey D. Keene, Lab Director/Quality Manager



PHONE (575) 393-2326 ° 101 E. MARLAND ° HOBBS, NM 88240

Analytical Results For:

Etech Environmental & Safety Solutions
 JOEL LOWRY
 2617 W MARLAND
 HOBBS NM, 88240
 Fax To:

Received: 10/23/2023
 Reported: 10/27/2023
 Project Name: DONKEY KONG CTB # 1
 Project Number: 19050
 Project Location: RURAL LEA COUNTY, NM

Sampling Date: 10/19/2023
 Sampling Type: Soil
 Sampling Condition: Cool & Intact
 Sample Received By: Tamara Oldaker

Sample ID: FL 93 @ 3" (H235787-29)

| BTEx 8021B | | mg/kg | | Analyzed By: JH/ | | | | | |
|----------------|--------|-----------------|------------|------------------|------|------------|---------------|------|-----------|
| Analyte | Result | Reporting Limit | Analyzed | Method Blank | BS | % Recovery | True Value QC | RPD | Qualifier |
| Benzene* | <0.050 | 0.050 | 10/26/2023 | ND | 2.03 | 101 | 2.00 | 5.95 | |
| Toluene* | <0.050 | 0.050 | 10/26/2023 | ND | 1.95 | 97.3 | 2.00 | 11.0 | |
| Ethylbenzene* | <0.050 | 0.050 | 10/26/2023 | ND | 2.03 | 101 | 2.00 | 12.7 | |
| Total Xylenes* | <0.150 | 0.150 | 10/26/2023 | ND | 6.09 | 102 | 6.00 | 14.3 | |
| Total BTEX | <0.300 | 0.300 | 10/26/2023 | ND | | | | | |

Surrogate: 4-Bromofluorobenzene (PID) 98.0 % 71.5-134

| Chloride, SM4500Cl-B | | mg/kg | | Analyzed By: AC | | | | | |
|----------------------|--------|-----------------|------------|-----------------|-----|------------|---------------|------|-----------|
| Analyte | Result | Reporting Limit | Analyzed | Method Blank | BS | % Recovery | True Value QC | RPD | Qualifier |
| Chloride | 96.0 | 16.0 | 10/26/2023 | ND | 416 | 104 | 400 | 3.77 | |

| TPH 8015M | | mg/kg | | Analyzed By: MS | | | | | |
|------------------|--------|-----------------|------------|-----------------|-----|------------|---------------|------|-----------|
| Analyte | Result | Reporting Limit | Analyzed | Method Blank | BS | % Recovery | True Value QC | RPD | Qualifier |
| GRO C6-C10* | <10.0 | 10.0 | 10/26/2023 | ND | 173 | 86.6 | 200 | 6.68 | |
| DRO >C10-C28* | 130 | 10.0 | 10/26/2023 | ND | 171 | 85.7 | 200 | 7.06 | |
| EXT DRO >C28-C36 | 69.2 | 10.0 | 10/26/2023 | ND | | | | | |

Surrogate: 1-Chlorooctane 65.9 % 48.2-134

Surrogate: 1-Chlorooctadecane 62.8 % 49.1-148

Cardinal Laboratories

*=Accredited Analyte

PLEASE NOTE: Liability and Damages. Cardinal's liability and client's exclusive remedy for any claim arising, whether based in contract or tort, shall be limited to the amount paid by client for analyses. All claims, including those for negligence and any other cause whatsoever shall be deemed waived unless made in writing and received by Cardinal within thirty (30) days after completion of the applicable service. In no event shall Cardinal be liable for incidental or consequential damages, including, without limitation, business interruptions, loss of use, or loss of profits incurred by client, its subsidiaries, affiliates or successors arising out of or related to the performance of the services hereunder by Cardinal, regardless of whether such claim is based upon any of the above stated reasons or otherwise. Results relate only to the samples identified above. This report shall not be reproduced except in full with written approval of Cardinal Laboratories.

Mike Snyder For Celey D. Keene, Lab Director/Quality Manager



PHONE (575) 393-2326 ° 101 E. MARLAND ° HOBBS, NM 88240

Analytical Results For:

Etech Environmental & Safety Solutions
 JOEL LOWRY
 2617 W MARLAND
 HOBBS NM, 88240
 Fax To:

Received: 10/23/2023
 Reported: 10/27/2023
 Project Name: DONKEY KONG CTB # 1
 Project Number: 19050
 Project Location: RURAL LEA COUNTY, NM

Sampling Date: 10/19/2023
 Sampling Type: Soil
 Sampling Condition: Cool & Intact
 Sample Received By: Tamara Oldaker

Sample ID: FL 94 @ 3" (H235787-30)

| BTEx 8021B | | mg/kg | | Analyzed By: JH/ | | | | | |
|----------------|--------|-----------------|------------|------------------|------|------------|---------------|------|-----------|
| Analyte | Result | Reporting Limit | Analyzed | Method Blank | BS | % Recovery | True Value QC | RPD | Qualifier |
| Benzene* | <0.050 | 0.050 | 10/26/2023 | ND | 2.03 | 101 | 2.00 | 5.95 | |
| Toluene* | <0.050 | 0.050 | 10/26/2023 | ND | 1.95 | 97.3 | 2.00 | 11.0 | |
| Ethylbenzene* | <0.050 | 0.050 | 10/26/2023 | ND | 2.03 | 101 | 2.00 | 12.7 | |
| Total Xylenes* | <0.150 | 0.150 | 10/26/2023 | ND | 6.09 | 102 | 6.00 | 14.3 | |
| Total BTEX | <0.300 | 0.300 | 10/26/2023 | ND | | | | | |

Surrogate: 4-Bromofluorobenzene (PID) 96.5 % 71.5-134

| Chloride, SM4500Cl-B | | mg/kg | | Analyzed By: AC | | | | | |
|----------------------|--------|-----------------|------------|-----------------|-----|------------|---------------|------|-----------|
| Analyte | Result | Reporting Limit | Analyzed | Method Blank | BS | % Recovery | True Value QC | RPD | Qualifier |
| Chloride | 320 | 16.0 | 10/26/2023 | ND | 416 | 104 | 400 | 3.77 | |

| TPH 8015M | | mg/kg | | Analyzed By: MS | | | | | |
|------------------|--------|-----------------|------------|-----------------|-----|------------|---------------|------|-----------|
| Analyte | Result | Reporting Limit | Analyzed | Method Blank | BS | % Recovery | True Value QC | RPD | Qualifier |
| GRO C6-C10* | <10.0 | 10.0 | 10/26/2023 | ND | 173 | 86.6 | 200 | 6.68 | |
| DRO >C10-C28* | 181 | 10.0 | 10/26/2023 | ND | 171 | 85.7 | 200 | 7.06 | |
| EXT DRO >C28-C36 | 92.5 | 10.0 | 10/26/2023 | ND | | | | | |

Surrogate: 1-Chlorooctane 65.1 % 48.2-134

Surrogate: 1-Chlorooctadecane 63.0 % 49.1-148

Cardinal Laboratories

*=Accredited Analyte

PLEASE NOTE: Liability and Damages. Cardinal's liability and client's exclusive remedy for any claim arising, whether based in contract or tort, shall be limited to the amount paid by client for analyses. All claims, including those for negligence and any other cause whatsoever shall be deemed waived unless made in writing and received by Cardinal within thirty (30) days after completion of the applicable service. In no event shall Cardinal be liable for incidental or consequential damages, including, without limitation, business interruptions, loss of use, or loss of profits incurred by client, its subsidiaries, affiliates or successors arising out of or related to the performance of the services hereunder by Cardinal, regardless of whether such claim is based upon any of the above stated reasons or otherwise. Results relate only to the samples identified above. This report shall not be reproduced except in full with written approval of Cardinal Laboratories.

Mike Snyder For Celey D. Keene, Lab Director/Quality Manager



PHONE (575) 393-2326 ° 101 E. MARLAND ° HOBBS, NM 88240

Analytical Results For:

Etech Environmental & Safety Solutions
 JOEL LOWRY
 2617 W MARLAND
 HOBBS NM, 88240
 Fax To:

Received: 10/23/2023
 Reported: 10/27/2023
 Project Name: DONKEY KONG CTB # 1
 Project Number: 19050
 Project Location: RURAL LEA COUNTY, NM

Sampling Date: 10/20/2023
 Sampling Type: Soil
 Sampling Condition: Cool & Intact
 Sample Received By: Tamara Oldaker

Sample ID: FL 95 @ 3" (H235787-31)

| BTEx 8021B | | mg/kg | | Analyzed By: JH/ | | | | | |
|----------------|--------|-----------------|------------|------------------|------|------------|---------------|------|-----------|
| Analyte | Result | Reporting Limit | Analyzed | Method Blank | BS | % Recovery | True Value QC | RPD | Qualifier |
| Benzene* | <0.050 | 0.050 | 10/26/2023 | ND | 2.03 | 101 | 2.00 | 5.95 | |
| Toluene* | 1.30 | 0.050 | 10/26/2023 | ND | 1.95 | 97.3 | 2.00 | 11.0 | |
| Ethylbenzene* | <0.050 | 0.050 | 10/26/2023 | ND | 2.03 | 101 | 2.00 | 12.7 | |
| Total Xylenes* | <0.150 | 0.150 | 10/26/2023 | ND | 6.09 | 102 | 6.00 | 14.3 | |
| Total BTEX | 1.35 | 0.300 | 10/26/2023 | ND | | | | | |

Surrogate: 4-Bromofluorobenzene (PID) 95.3 % 71.5-134

| Chloride, SM4500Cl-B | | mg/kg | | Analyzed By: AC | | | | | |
|----------------------|--------|-----------------|------------|-----------------|-----|------------|---------------|------|-----------|
| Analyte | Result | Reporting Limit | Analyzed | Method Blank | BS | % Recovery | True Value QC | RPD | Qualifier |
| Chloride | 240 | 16.0 | 10/26/2023 | ND | 416 | 104 | 400 | 3.77 | |

| TPH 8015M | | mg/kg | | Analyzed By: MS | | | | | |
|------------------|--------|-----------------|------------|-----------------|-----|------------|---------------|------|-----------|
| Analyte | Result | Reporting Limit | Analyzed | Method Blank | BS | % Recovery | True Value QC | RPD | Qualifier |
| GRO C6-C10* | <10.0 | 10.0 | 10/26/2023 | ND | 173 | 86.6 | 200 | 6.68 | |
| DRO >C10-C28* | 179 | 10.0 | 10/26/2023 | ND | 171 | 85.7 | 200 | 7.06 | |
| EXT DRO >C28-C36 | 59.0 | 10.0 | 10/26/2023 | ND | | | | | |

Surrogate: 1-Chlorooctane 55.7 % 48.2-134

Surrogate: 1-Chlorooctadecane 55.1 % 49.1-148

Cardinal Laboratories

*=Accredited Analyte

PLEASE NOTE: Liability and Damages. Cardinal's liability and client's exclusive remedy for any claim arising, whether based in contract or tort, shall be limited to the amount paid by client for analyses. All claims, including those for negligence and any other cause whatsoever shall be deemed waived unless made in writing and received by Cardinal within thirty (30) days after completion of the applicable service. In no event shall Cardinal be liable for incidental or consequential damages, including, without limitation, business interruptions, loss of use, or loss of profits incurred by client, its subsidiaries, affiliates or successors arising out of or related to the performance of the services hereunder by Cardinal, regardless of whether such claim is based upon any of the above stated reasons or otherwise. Results relate only to the samples identified above. This report shall not be reproduced except in full with written approval of Cardinal Laboratories.

Mike Snyder For Celey D. Keene, Lab Director/Quality Manager



PHONE (575) 393-2326 ° 101 E. MARLAND ° HOBBS, NM 88240

Analytical Results For:

Etech Environmental & Safety Solutions
 JOEL LOWRY
 2617 W MARLAND
 HOBBS NM, 88240
 Fax To:

Received: 10/23/2023
 Reported: 10/27/2023
 Project Name: DONKEY KONG CTB # 1
 Project Number: 19050
 Project Location: RURAL LEA COUNTY, NM

Sampling Date: 10/20/2023
 Sampling Type: Soil
 Sampling Condition: Cool & Intact
 Sample Received By: Tamara Oldaker

Sample ID: FL 96 @ 3" (H235787-32)

| BTEx 8021B | | mg/kg | | Analyzed By: JH/ | | | | | |
|----------------|--------|-----------------|------------|------------------|------|------------|---------------|------|-----------|
| Analyte | Result | Reporting Limit | Analyzed | Method Blank | BS | % Recovery | True Value QC | RPD | Qualifier |
| Benzene* | <0.050 | 0.050 | 10/26/2023 | ND | 2.03 | 101 | 2.00 | 5.95 | |
| Toluene* | <0.050 | 0.050 | 10/26/2023 | ND | 1.95 | 97.3 | 2.00 | 11.0 | |
| Ethylbenzene* | <0.050 | 0.050 | 10/26/2023 | ND | 2.03 | 101 | 2.00 | 12.7 | |
| Total Xylenes* | <0.150 | 0.150 | 10/26/2023 | ND | 6.09 | 102 | 6.00 | 14.3 | |
| Total BTEX | <0.300 | 0.300 | 10/26/2023 | ND | | | | | |

Surrogate: 4-Bromofluorobenzene (PID) 96.9 % 71.5-134

| Chloride, SM4500Cl-B | | mg/kg | | Analyzed By: AC | | | | | |
|----------------------|--------|-----------------|------------|-----------------|-----|------------|---------------|------|-----------|
| Analyte | Result | Reporting Limit | Analyzed | Method Blank | BS | % Recovery | True Value QC | RPD | Qualifier |
| Chloride | 80.0 | 16.0 | 10/26/2023 | ND | 416 | 104 | 400 | 3.77 | |

| TPH 8015M | | mg/kg | | Analyzed By: MS | | | | | |
|------------------|--------|-----------------|------------|-----------------|-----|------------|---------------|------|-----------|
| Analyte | Result | Reporting Limit | Analyzed | Method Blank | BS | % Recovery | True Value QC | RPD | Qualifier |
| GRO C6-C10* | <10.0 | 10.0 | 10/26/2023 | ND | 173 | 86.6 | 200 | 6.68 | |
| DRO >C10-C28* | <10.0 | 10.0 | 10/26/2023 | ND | 171 | 85.7 | 200 | 7.06 | |
| EXT DRO >C28-C36 | <10.0 | 10.0 | 10/26/2023 | ND | | | | | |

Surrogate: 1-Chlorooctane 62.0 % 48.2-134

Surrogate: 1-Chlorooctadecane 60.2 % 49.1-148

Cardinal Laboratories

*=Accredited Analyte

PLEASE NOTE: Liability and Damages. Cardinal's liability and client's exclusive remedy for any claim arising, whether based in contract or tort, shall be limited to the amount paid by client for analyses. All claims, including those for negligence and any other cause whatsoever shall be deemed waived unless made in writing and received by Cardinal within thirty (30) days after completion of the applicable service. In no event shall Cardinal be liable for incidental or consequential damages, including, without limitation, business interruptions, loss of use, or loss of profits incurred by client, its subsidiaries, affiliates or successors arising out of or related to the performance of the services hereunder by Cardinal, regardless of whether such claim is based upon any of the above stated reasons or otherwise. Results relate only to the samples identified above. This report shall not be reproduced except in full with written approval of Cardinal Laboratories.

Mike Snyder For Celey D. Keene, Lab Director/Quality Manager



PHONE (575) 393-2326 ° 101 E. MARLAND ° HOBBS, NM 88240

Analytical Results For:

Etech Environmental & Safety Solutions
 JOEL LOWRY
 2617 W MARLAND
 HOBBS NM, 88240
 Fax To:

Received: 10/23/2023
 Reported: 10/27/2023
 Project Name: DONKEY KONG CTB # 1
 Project Number: 19050
 Project Location: RURAL LEA COUNTY, NM

Sampling Date: 10/20/2023
 Sampling Type: Soil
 Sampling Condition: Cool & Intact
 Sample Received By: Tamara Oldaker

Sample ID: FL 97 @ 3" (H235787-33)

| BTEx 8021B | | mg/kg | | Analyzed By: JH/ | | | | | |
|----------------|--------|-----------------|------------|------------------|------|------------|---------------|------|-----------|
| Analyte | Result | Reporting Limit | Analyzed | Method Blank | BS | % Recovery | True Value QC | RPD | Qualifier |
| Benzene* | <0.050 | 0.050 | 10/26/2023 | ND | 2.03 | 101 | 2.00 | 5.95 | |
| Toluene* | <0.050 | 0.050 | 10/26/2023 | ND | 1.95 | 97.3 | 2.00 | 11.0 | |
| Ethylbenzene* | <0.050 | 0.050 | 10/26/2023 | ND | 2.03 | 101 | 2.00 | 12.7 | |
| Total Xylenes* | <0.150 | 0.150 | 10/26/2023 | ND | 6.09 | 102 | 6.00 | 14.3 | |
| Total BTEX | <0.300 | 0.300 | 10/26/2023 | ND | | | | | |

Surrogate: 4-Bromofluorobenzene (PID) 97.7 % 71.5-134

| Chloride, SM4500Cl-B | | mg/kg | | Analyzed By: AC | | | | | | |
|----------------------|--------|-----------------|------------|-----------------|-----|------------|---------------|------|-----------|--|
| Analyte | Result | Reporting Limit | Analyzed | Method Blank | BS | % Recovery | True Value QC | RPD | Qualifier | |
| Chloride | 352 | 16.0 | 10/26/2023 | ND | 416 | 104 | 400 | 3.77 | | |

| TPH 8015M | | mg/kg | | Analyzed By: MS | | | | | |
|------------------|--------|-----------------|------------|-----------------|-----|------------|---------------|------|-----------|
| Analyte | Result | Reporting Limit | Analyzed | Method Blank | BS | % Recovery | True Value QC | RPD | Qualifier |
| GRO C6-C10* | <10.0 | 10.0 | 10/26/2023 | ND | 173 | 86.6 | 200 | 6.68 | |
| DRO >C10-C28* | 117 | 10.0 | 10/26/2023 | ND | 171 | 85.7 | 200 | 7.06 | |
| EXT DRO >C28-C36 | 47.3 | 10.0 | 10/26/2023 | ND | | | | | |

Surrogate: 1-Chlorooctane 69.7 % 48.2-134

Surrogate: 1-Chlorooctadecane 67.1 % 49.1-148

Cardinal Laboratories

*=Accredited Analyte

PLEASE NOTE: Liability and Damages. Cardinal's liability and client's exclusive remedy for any claim arising, whether based in contract or tort, shall be limited to the amount paid by client for analyses. All claims, including those for negligence and any other cause whatsoever shall be deemed waived unless made in writing and received by Cardinal within thirty (30) days after completion of the applicable service. In no event shall Cardinal be liable for incidental or consequential damages, including, without limitation, business interruptions, loss of use, or loss of profits incurred by client, its subsidiaries, affiliates or successors arising out of or related to the performance of the services hereunder by Cardinal, regardless of whether such claim is based upon any of the above stated reasons or otherwise. Results relate only to the samples identified above. This report shall not be reproduced except in full with written approval of Cardinal Laboratories.

Mike Snyder For Celey D. Keene, Lab Director/Quality Manager



PHONE (575) 393-2326 ° 101 E. MARLAND ° HOBBS, NM 88240

Analytical Results For:

Etech Environmental & Safety Solutions
 JOEL LOWRY
 2617 W MARLAND
 HOBBS NM, 88240
 Fax To:

Received: 10/23/2023
 Reported: 10/27/2023
 Project Name: DONKEY KONG CTB # 1
 Project Number: 19050
 Project Location: RURAL LEA COUNTY, NM

Sampling Date: 10/20/2023
 Sampling Type: Soil
 Sampling Condition: Cool & Intact
 Sample Received By: Tamara Oldaker

Sample ID: FL 98 @ 3" (H235787-34)

| BTEx 8021B | | mg/kg | | Analyzed By: JH/ | | | | | |
|----------------|--------|-----------------|------------|------------------|------|------------|---------------|------|-----------|
| Analyte | Result | Reporting Limit | Analyzed | Method Blank | BS | % Recovery | True Value QC | RPD | Qualifier |
| Benzene* | <0.050 | 0.050 | 10/26/2023 | ND | 2.03 | 101 | 2.00 | 5.95 | |
| Toluene* | 0.137 | 0.050 | 10/26/2023 | ND | 1.95 | 97.3 | 2.00 | 11.0 | |
| Ethylbenzene* | <0.050 | 0.050 | 10/26/2023 | ND | 2.03 | 101 | 2.00 | 12.7 | |
| Total Xylenes* | <0.150 | 0.150 | 10/26/2023 | ND | 6.09 | 102 | 6.00 | 14.3 | |
| Total BTEX | <0.300 | 0.300 | 10/26/2023 | ND | | | | | |

Surrogate: 4-Bromofluorobenzene (PID) 95.3 % 71.5-134

| Chloride, SM4500Cl-B | | mg/kg | | Analyzed By: AC | | | | | |
|----------------------|--------|-----------------|------------|-----------------|-----|------------|---------------|------|-----------|
| Analyte | Result | Reporting Limit | Analyzed | Method Blank | BS | % Recovery | True Value QC | RPD | Qualifier |
| Chloride | 384 | 16.0 | 10/26/2023 | ND | 416 | 104 | 400 | 3.77 | |

| TPH 8015M | | mg/kg | | Analyzed By: MS | | | | | |
|------------------|--------|-----------------|------------|-----------------|-----|------------|---------------|------|-----------|
| Analyte | Result | Reporting Limit | Analyzed | Method Blank | BS | % Recovery | True Value QC | RPD | Qualifier |
| GRO C6-C10* | <10.0 | 10.0 | 10/26/2023 | ND | 173 | 86.6 | 200 | 6.68 | |
| DRO >C10-C28* | 673 | 10.0 | 10/26/2023 | ND | 171 | 85.7 | 200 | 7.06 | |
| EXT DRO >C28-C36 | 86.3 | 10.0 | 10/26/2023 | ND | | | | | |

Surrogate: 1-Chlorooctane 69.8 % 48.2-134

Surrogate: 1-Chlorooctadecane 76.3 % 49.1-148

Cardinal Laboratories

*=Accredited Analyte

PLEASE NOTE: Liability and Damages. Cardinal's liability and client's exclusive remedy for any claim arising, whether based in contract or tort, shall be limited to the amount paid by client for analyses. All claims, including those for negligence and any other cause whatsoever shall be deemed waived unless made in writing and received by Cardinal within thirty (30) days after completion of the applicable service. In no event shall Cardinal be liable for incidental or consequential damages, including, without limitation, business interruptions, loss of use, or loss of profits incurred by client, its subsidiaries, affiliates or successors arising out of or related to the performance of the services hereunder by Cardinal, regardless of whether such claim is based upon any of the above stated reasons or otherwise. Results relate only to the samples identified above. This report shall not be reproduced except in full with written approval of Cardinal Laboratories.

Mike Snyder For Celey D. Keene, Lab Director/Quality Manager



PHONE (575) 393-2326 ° 101 E. MARLAND ° HOBBS, NM 88240

Analytical Results For:

Etech Environmental & Safety Solutions
 JOEL LOWRY
 2617 W MARLAND
 HOBBS NM, 88240
 Fax To:

Received: 10/23/2023
 Reported: 10/27/2023
 Project Name: DONKEY KONG CTB # 1
 Project Number: 19050
 Project Location: RURAL LEA COUNTY, NM

Sampling Date: 10/20/2023
 Sampling Type: Soil
 Sampling Condition: Cool & Intact
 Sample Received By: Tamara Oldaker

Sample ID: FL 99 @ 3" (H235787-35)

| BTEx 8021B | | mg/kg | | Analyzed By: JH/ | | | | | |
|----------------|--------|-----------------|------------|------------------|------|------------|---------------|------|-----------|
| Analyte | Result | Reporting Limit | Analyzed | Method Blank | BS | % Recovery | True Value QC | RPD | Qualifier |
| Benzene* | <0.050 | 0.050 | 10/27/2023 | ND | 2.03 | 101 | 2.00 | 5.95 | |
| Toluene* | <0.050 | 0.050 | 10/27/2023 | ND | 1.95 | 97.3 | 2.00 | 11.0 | |
| Ethylbenzene* | <0.050 | 0.050 | 10/27/2023 | ND | 2.03 | 101 | 2.00 | 12.7 | |
| Total Xylenes* | <0.150 | 0.150 | 10/27/2023 | ND | 6.09 | 102 | 6.00 | 14.3 | |
| Total BTEX | <0.300 | 0.300 | 10/27/2023 | ND | | | | | |

Surrogate: 4-Bromofluorobenzene (PID) 96.7 % 71.5-134

| Chloride, SM4500Cl-B | | mg/kg | | Analyzed By: AC | | | | | |
|----------------------|--------|-----------------|------------|-----------------|-----|------------|---------------|------|-----------|
| Analyte | Result | Reporting Limit | Analyzed | Method Blank | BS | % Recovery | True Value QC | RPD | Qualifier |
| Chloride | 992 | 16.0 | 10/26/2023 | ND | 416 | 104 | 400 | 3.77 | |

| TPH 8015M | | mg/kg | | Analyzed By: MS | | | | | |
|------------------|--------|-----------------|------------|-----------------|-----|------------|---------------|------|-----------|
| Analyte | Result | Reporting Limit | Analyzed | Method Blank | BS | % Recovery | True Value QC | RPD | Qualifier |
| GRO C6-C10* | <10.0 | 10.0 | 10/26/2023 | ND | 173 | 86.6 | 200 | 6.68 | |
| DRO >C10-C28* | <10.0 | 10.0 | 10/26/2023 | ND | 171 | 85.7 | 200 | 7.06 | |
| EXT DRO >C28-C36 | <10.0 | 10.0 | 10/26/2023 | ND | | | | | |

Surrogate: 1-Chlorooctane 65.1 % 48.2-134

Surrogate: 1-Chlorooctadecane 62.7 % 49.1-148

Cardinal Laboratories

*=Accredited Analyte

PLEASE NOTE: Liability and Damages. Cardinal's liability and client's exclusive remedy for any claim arising, whether based in contract or tort, shall be limited to the amount paid by client for analyses. All claims, including those for negligence and any other cause whatsoever shall be deemed waived unless made in writing and received by Cardinal within thirty (30) days after completion of the applicable service. In no event shall Cardinal be liable for incidental or consequential damages, including, without limitation, business interruptions, loss of use, or loss of profits incurred by client, its subsidiaries, affiliates or successors arising out of or related to the performance of the services hereunder by Cardinal, regardless of whether such claim is based upon any of the above stated reasons or otherwise. Results relate only to the samples identified above. This report shall not be reproduced except in full with written approval of Cardinal Laboratories.

Mike Snyder For Celey D. Keene, Lab Director/Quality Manager



PHONE (575) 393-2326 ° 101 E. MARLAND ° HOBBS, NM 88240

Analytical Results For:

Etech Environmental & Safety Solutions
 JOEL LOWRY
 2617 W MARLAND
 HOBBS NM, 88240
 Fax To:

Received: 10/23/2023
 Reported: 10/27/2023
 Project Name: DONKEY KONG CTB # 1
 Project Number: 19050
 Project Location: RURAL LEA COUNTY, NM

Sampling Date: 10/20/2023
 Sampling Type: Soil
 Sampling Condition: Cool & Intact
 Sample Received By: Tamara Oldaker

Sample ID: FL 100 @ 3" (H235787-36)

| BTEx 8021B | | mg/kg | | Analyzed By: JH/ | | | | | |
|----------------|--------|-----------------|------------|------------------|------|------------|---------------|------|-----------|
| Analyte | Result | Reporting Limit | Analyzed | Method Blank | BS | % Recovery | True Value QC | RPD | Qualifier |
| Benzene* | <0.050 | 0.050 | 10/27/2023 | ND | 2.03 | 101 | 2.00 | 5.95 | |
| Toluene* | <0.050 | 0.050 | 10/27/2023 | ND | 1.95 | 97.3 | 2.00 | 11.0 | |
| Ethylbenzene* | <0.050 | 0.050 | 10/27/2023 | ND | 2.03 | 101 | 2.00 | 12.7 | |
| Total Xylenes* | <0.150 | 0.150 | 10/27/2023 | ND | 6.09 | 102 | 6.00 | 14.3 | |
| Total BTEX | <0.300 | 0.300 | 10/27/2023 | ND | | | | | |

Surrogate: 4-Bromofluorobenzene (PID) 95.7 % 71.5-134

| Chloride, SM4500Cl-B | | mg/kg | | Analyzed By: AC | | | | | | |
|----------------------|--------|-----------------|------------|-----------------|-----|------------|---------------|------|-----------|--|
| Analyte | Result | Reporting Limit | Analyzed | Method Blank | BS | % Recovery | True Value QC | RPD | Qualifier | |
| Chloride | 1570 | 16.0 | 10/26/2023 | ND | 416 | 104 | 400 | 3.77 | | |

| TPH 8015M | | mg/kg | | Analyzed By: MS | | | | | |
|------------------|--------|-----------------|------------|-----------------|-----|------------|---------------|------|-----------|
| Analyte | Result | Reporting Limit | Analyzed | Method Blank | BS | % Recovery | True Value QC | RPD | Qualifier |
| GRO C6-C10* | <10.0 | 10.0 | 10/26/2023 | ND | 173 | 86.6 | 200 | 6.68 | |
| DRO >C10-C28* | 2820 | 10.0 | 10/26/2023 | ND | 171 | 85.7 | 200 | 7.06 | |
| EXT DRO >C28-C36 | 1040 | 10.0 | 10/26/2023 | ND | | | | | |

Surrogate: 1-Chlorooctane 73.1 % 48.2-134

Surrogate: 1-Chlorooctadecane 96.6 % 49.1-148

Cardinal Laboratories

*=Accredited Analyte

PLEASE NOTE: Liability and Damages. Cardinal's liability and client's exclusive remedy for any claim arising, whether based in contract or tort, shall be limited to the amount paid by client for analyses. All claims, including those for negligence and any other cause whatsoever shall be deemed waived unless made in writing and received by Cardinal within thirty (30) days after completion of the applicable service. In no event shall Cardinal be liable for incidental or consequential damages, including, without limitation, business interruptions, loss of use, or loss of profits incurred by client, its subsidiaries, affiliates or successors arising out of or related to the performance of the services hereunder by Cardinal, regardless of whether such claim is based upon any of the above stated reasons or otherwise. Results relate only to the samples identified above. This report shall not be reproduced except in full with written approval of Cardinal Laboratories.

Mike Snyder For Celey D. Keene, Lab Director/Quality Manager



PHONE (575) 393-2326 ° 101 E. MARLAND ° HOBBS, NM 88240

Analytical Results For:

Etech Environmental & Safety Solutions
 JOEL LOWRY
 2617 W MARLAND
 HOBBS NM, 88240
 Fax To:

Received: 10/23/2023
 Reported: 10/27/2023
 Project Name: DONKEY KONG CTB # 1
 Project Number: 19050
 Project Location: RURAL LEA COUNTY, NM

Sampling Date: 10/20/2023
 Sampling Type: Soil
 Sampling Condition: Cool & Intact
 Sample Received By: Tamara Oldaker

Sample ID: FL 101 @ 3" (H235787-37)

| BTEx 8021B | | mg/kg | | Analyzed By: JH/ | | | | | |
|----------------|--------|-----------------|------------|------------------|------|------------|---------------|------|-----------|
| Analyte | Result | Reporting Limit | Analyzed | Method Blank | BS | % Recovery | True Value QC | RPD | Qualifier |
| Benzene* | <0.050 | 0.050 | 10/27/2023 | ND | 2.03 | 101 | 2.00 | 5.95 | |
| Toluene* | <0.050 | 0.050 | 10/27/2023 | ND | 1.95 | 97.3 | 2.00 | 11.0 | |
| Ethylbenzene* | <0.050 | 0.050 | 10/27/2023 | ND | 2.03 | 101 | 2.00 | 12.7 | |
| Total Xylenes* | <0.150 | 0.150 | 10/27/2023 | ND | 6.09 | 102 | 6.00 | 14.3 | |
| Total BTEX | <0.300 | 0.300 | 10/27/2023 | ND | | | | | |

Surrogate: 4-Bromofluorobenzene (PID) 93.9 % 71.5-134

| Chloride, SM4500Cl-B | | mg/kg | | Analyzed By: AC | | | | | | |
|----------------------|--------|-----------------|------------|-----------------|-----|------------|---------------|------|-----------|--|
| Analyte | Result | Reporting Limit | Analyzed | Method Blank | BS | % Recovery | True Value QC | RPD | Qualifier | |
| Chloride | 1310 | 16.0 | 10/26/2023 | ND | 416 | 104 | 400 | 3.77 | | |

| TPH 8015M | | mg/kg | | Analyzed By: MS | | | | | |
|------------------|--------|-----------------|------------|-----------------|-----|------------|---------------|------|-----------|
| Analyte | Result | Reporting Limit | Analyzed | Method Blank | BS | % Recovery | True Value QC | RPD | Qualifier |
| GRO C6-C10* | <10.0 | 10.0 | 10/26/2023 | ND | 173 | 86.6 | 200 | 6.68 | |
| DRO >C10-C28* | 615 | 10.0 | 10/26/2023 | ND | 171 | 85.7 | 200 | 7.06 | |
| EXT DRO >C28-C36 | 246 | 10.0 | 10/26/2023 | ND | | | | | |

Surrogate: 1-Chlorooctane 66.7 % 48.2-134

Surrogate: 1-Chlorooctadecane 71.1 % 49.1-148

Cardinal Laboratories

*=Accredited Analyte

PLEASE NOTE: Liability and Damages. Cardinal's liability and client's exclusive remedy for any claim arising, whether based in contract or tort, shall be limited to the amount paid by client for analyses. All claims, including those for negligence and any other cause whatsoever shall be deemed waived unless made in writing and received by Cardinal within thirty (30) days after completion of the applicable service. In no event shall Cardinal be liable for incidental or consequential damages, including, without limitation, business interruptions, loss of use, or loss of profits incurred by client, its subsidiaries, affiliates or successors arising out of or related to the performance of the services hereunder by Cardinal, regardless of whether such claim is based upon any of the above stated reasons or otherwise. Results relate only to the samples identified above. This report shall not be reproduced except in full with written approval of Cardinal Laboratories.

Mike Snyder For Celey D. Keene, Lab Director/Quality Manager



PHONE (575) 393-2326 ° 101 E. MARLAND ° HOBBS, NM 88240

Analytical Results For:

Etech Environmental & Safety Solutions
 JOEL LOWRY
 2617 W MARLAND
 HOBBS NM, 88240
 Fax To:

Received: 10/23/2023
 Reported: 10/27/2023
 Project Name: DONKEY KONG CTB # 1
 Project Number: 19050
 Project Location: RURAL LEA COUNTY, NM

Sampling Date: 10/20/2023
 Sampling Type: Soil
 Sampling Condition: Cool & Intact
 Sample Received By: Tamara Oldaker

Sample ID: FL 102 @ 3" (H235787-38)

| BTEx 8021B | | mg/kg | | Analyzed By: JH/ | | | | | |
|----------------|--------|-----------------|------------|------------------|------|------------|---------------|------|-----------|
| Analyte | Result | Reporting Limit | Analyzed | Method Blank | BS | % Recovery | True Value QC | RPD | Qualifier |
| Benzene* | <0.050 | 0.050 | 10/27/2023 | ND | 2.03 | 101 | 2.00 | 5.95 | |
| Toluene* | <0.050 | 0.050 | 10/27/2023 | ND | 1.95 | 97.3 | 2.00 | 11.0 | |
| Ethylbenzene* | <0.050 | 0.050 | 10/27/2023 | ND | 2.03 | 101 | 2.00 | 12.7 | |
| Total Xylenes* | <0.150 | 0.150 | 10/27/2023 | ND | 6.09 | 102 | 6.00 | 14.3 | |
| Total BTEX | <0.300 | 0.300 | 10/27/2023 | ND | | | | | |

Surrogate: 4-Bromofluorobenzene (PID) 95.6 % 71.5-134

| Chloride, SM4500Cl-B | | mg/kg | Analyzed By: AC | | | | | | |
|----------------------|--------|-----------------|-----------------|--------------|-----|------------|---------------|------|-----------|
| Analyte | Result | Reporting Limit | Analyzed | Method Blank | BS | % Recovery | True Value QC | RPD | Qualifier |
| Chloride | 1090 | 16.0 | 10/26/2023 | ND | 416 | 104 | 400 | 3.77 | |

| TPH 8015M | | mg/kg | | Analyzed By: MS | | | | | |
|------------------|--------|-----------------|------------|-----------------|-----|------------|---------------|------|-----------|
| Analyte | Result | Reporting Limit | Analyzed | Method Blank | BS | % Recovery | True Value QC | RPD | Qualifier |
| GRO C6-C10* | <10.0 | 10.0 | 10/26/2023 | ND | 173 | 86.6 | 200 | 6.68 | |
| DRO >C10-C28* | 73.6 | 10.0 | 10/26/2023 | ND | 171 | 85.7 | 200 | 7.06 | |
| EXT DRO >C28-C36 | 69.7 | 10.0 | 10/26/2023 | ND | | | | | |

Surrogate: 1-Chlorooctane 75.7 % 48.2-134

Surrogate: 1-Chlorooctadecane 72.9 % 49.1-148

Cardinal Laboratories

*=Accredited Analyte

PLEASE NOTE: Liability and Damages. Cardinal's liability and client's exclusive remedy for any claim arising, whether based in contract or tort, shall be limited to the amount paid by client for analyses. All claims, including those for negligence and any other cause whatsoever shall be deemed waived unless made in writing and received by Cardinal within thirty (30) days after completion of the applicable service. In no event shall Cardinal be liable for incidental or consequential damages, including, without limitation, business interruptions, loss of use, or loss of profits incurred by client, its subsidiaries, affiliates or successors arising out of or related to the performance of the services hereunder by Cardinal, regardless of whether such claim is based upon any of the above stated reasons or otherwise. Results relate only to the samples identified above. This report shall not be reproduced except in full with written approval of Cardinal Laboratories.

Mike Snyder For Celey D. Keene, Lab Director/Quality Manager



PHONE (575) 393-2326 ° 101 E. MARLAND ° HOBBS, NM 88240

Analytical Results For:

Etech Environmental & Safety Solutions
 JOEL LOWRY
 2617 W MARLAND
 HOBBS NM, 88240
 Fax To:

Received: 10/23/2023
 Reported: 10/27/2023
 Project Name: DONKEY KONG CTB # 1
 Project Number: 19050
 Project Location: RURAL LEA COUNTY, NM

Sampling Date: 10/20/2023
 Sampling Type: Soil
 Sampling Condition: Cool & Intact
 Sample Received By: Tamara Oldaker

Sample ID: FL 103 @ 3" (H235787-39)

| BTEx 8021B | | mg/kg | | Analyzed By: JH/ | | | | | |
|----------------|--------|-----------------|------------|------------------|------|------------|---------------|------|-----------|
| Analyte | Result | Reporting Limit | Analyzed | Method Blank | BS | % Recovery | True Value QC | RPD | Qualifier |
| Benzene* | <0.050 | 0.050 | 10/27/2023 | ND | 2.03 | 101 | 2.00 | 5.95 | |
| Toluene* | <0.050 | 0.050 | 10/27/2023 | ND | 1.95 | 97.3 | 2.00 | 11.0 | |
| Ethylbenzene* | <0.050 | 0.050 | 10/27/2023 | ND | 2.03 | 101 | 2.00 | 12.7 | |
| Total Xylenes* | <0.150 | 0.150 | 10/27/2023 | ND | 6.09 | 102 | 6.00 | 14.3 | |
| Total BTEX | <0.300 | 0.300 | 10/27/2023 | ND | | | | | |

Surrogate: 4-Bromofluorobenzene (PID) 95.5 % 71.5-134

| Chloride, SM4500Cl-B | | mg/kg | | Analyzed By: AC | | | | | | |
|----------------------|--------|-----------------|------------|-----------------|-----|------------|---------------|------|-----------|--|
| Analyte | Result | Reporting Limit | Analyzed | Method Blank | BS | % Recovery | True Value QC | RPD | Qualifier | |
| Chloride | 752 | 16.0 | 10/26/2023 | ND | 416 | 104 | 400 | 3.77 | | |

| TPH 8015M | | mg/kg | | Analyzed By: MS | | | | | |
|------------------|--------|-----------------|------------|-----------------|-----|------------|---------------|------|-----------|
| Analyte | Result | Reporting Limit | Analyzed | Method Blank | BS | % Recovery | True Value QC | RPD | Qualifier |
| GRO C6-C10* | <10.0 | 10.0 | 10/26/2023 | ND | 173 | 86.6 | 200 | 6.68 | |
| DRO >C10-C28* | 122 | 10.0 | 10/26/2023 | ND | 171 | 85.7 | 200 | 7.06 | |
| EXT DRO >C28-C36 | 116 | 10.0 | 10/26/2023 | ND | | | | | |

Surrogate: 1-Chlorooctane 68.1 % 48.2-134

Surrogate: 1-Chlorooctadecane 63.5 % 49.1-148

Cardinal Laboratories

*=Accredited Analyte

PLEASE NOTE: Liability and Damages. Cardinal's liability and client's exclusive remedy for any claim arising, whether based in contract or tort, shall be limited to the amount paid by client for analyses. All claims, including those for negligence and any other cause whatsoever shall be deemed waived unless made in writing and received by Cardinal within thirty (30) days after completion of the applicable service. In no event shall Cardinal be liable for incidental or consequential damages, including, without limitation, business interruptions, loss of use, or loss of profits incurred by client, its subsidiaries, affiliates or successors arising out of or related to the performance of the services hereunder by Cardinal, regardless of whether such claim is based upon any of the above stated reasons or otherwise. Results relate only to the samples identified above. This report shall not be reproduced except in full with written approval of Cardinal Laboratories.

Mike Snyder For Celey D. Keene, Lab Director/Quality Manager



PHONE (575) 393-2326 ° 101 E. MARLAND ° HOBBS, NM 88240

Analytical Results For:

Etech Environmental & Safety Solutions
 JOEL LOWRY
 2617 W MARLAND
 HOBBS NM, 88240
 Fax To:

Received: 10/23/2023
 Reported: 10/27/2023
 Project Name: DONKEY KONG CTB # 1
 Project Number: 19050
 Project Location: RURAL LEA COUNTY, NM

Sampling Date: 10/20/2023
 Sampling Type: Soil
 Sampling Condition: Cool & Intact
 Sample Received By: Tamara Oldaker

Sample ID: FL 104 @ 3" (H235787-40)

| BTEx 8021B | | mg/kg | | Analyzed By: JH/ | | | | | |
|----------------|--------|-----------------|------------|------------------|------|------------|---------------|------|-----------|
| Analyte | Result | Reporting Limit | Analyzed | Method Blank | BS | % Recovery | True Value QC | RPD | Qualifier |
| Benzene* | <0.050 | 0.050 | 10/27/2023 | ND | 2.03 | 101 | 2.00 | 5.95 | |
| Toluene* | <0.050 | 0.050 | 10/27/2023 | ND | 1.95 | 97.3 | 2.00 | 11.0 | |
| Ethylbenzene* | <0.050 | 0.050 | 10/27/2023 | ND | 2.03 | 101 | 2.00 | 12.7 | |
| Total Xylenes* | <0.150 | 0.150 | 10/27/2023 | ND | 6.09 | 102 | 6.00 | 14.3 | |
| Total BTEX | <0.300 | 0.300 | 10/27/2023 | ND | | | | | |

Surrogate: 4-Bromofluorobenzene (PID) 92.3 % 71.5-134

| Chloride, SM4500Cl-B | | mg/kg | | Analyzed By: AC | | | | | |
|----------------------|--------|-----------------|------------|-----------------|-----|------------|---------------|------|-----------|
| Analyte | Result | Reporting Limit | Analyzed | Method Blank | BS | % Recovery | True Value QC | RPD | Qualifier |
| Chloride | 352 | 16.0 | 10/26/2023 | ND | 432 | 108 | 400 | 0.00 | |

| TPH 8015M | | mg/kg | | Analyzed By: MS | | | | | |
|------------------|--------|-----------------|------------|-----------------|-----|------------|---------------|------|-----------|
| Analyte | Result | Reporting Limit | Analyzed | Method Blank | BS | % Recovery | True Value QC | RPD | Qualifier |
| GRO C6-C10* | <10.0 | 10.0 | 10/25/2023 | ND | 169 | 84.7 | 200 | 5.79 | |
| DRO >C10-C28* | 70.6 | 10.0 | 10/25/2023 | ND | 187 | 93.3 | 200 | 5.44 | |
| EXT DRO >C28-C36 | 28.8 | 10.0 | 10/25/2023 | ND | | | | | |

Surrogate: 1-Chlorooctane 79.5 % 48.2-134

Surrogate: 1-Chlorooctadecane 94.5 % 49.1-148

Cardinal Laboratories

*=Accredited Analyte

PLEASE NOTE: Liability and Damages. Cardinal's liability and client's exclusive remedy for any claim arising, whether based in contract or tort, shall be limited to the amount paid by client for analyses. All claims, including those for negligence and any other cause whatsoever shall be deemed waived unless made in writing and received by Cardinal within thirty (30) days after completion of the applicable service. In no event shall Cardinal be liable for incidental or consequential damages, including, without limitation, business interruptions, loss of use, or loss of profits incurred by client, its subsidiaries, affiliates or successors arising out of or related to the performance of the services hereunder by Cardinal, regardless of whether such claim is based upon any of the above stated reasons or otherwise. Results relate only to the samples identified above. This report shall not be reproduced except in full with written approval of Cardinal Laboratories.

Mike Snyder For Celey D. Keene, Lab Director/Quality Manager



PHONE (575) 393-2326 ° 101 E. MARLAND ° HOBBS, NM 88240

Analytical Results For:

Etech Environmental & Safety Solutions
 JOEL LOWRY
 2617 W MARLAND
 HOBBS NM, 88240
 Fax To:

Received: 10/23/2023
 Reported: 10/27/2023
 Project Name: DONKEY KONG CTB # 1
 Project Number: 19050
 Project Location: RURAL LEA COUNTY, NM

Sampling Date: 10/20/2023
 Sampling Type: Soil
 Sampling Condition: Cool & Intact
 Sample Received By: Tamara Oldaker

Sample ID: FL 105 @ 3" (H235787-41)

| BTEx 8021B | | mg/kg | | Analyzed By: JH/ | | | | | |
|----------------|--------|-----------------|------------|------------------|------|------------|---------------|------|-----------|
| Analyte | Result | Reporting Limit | Analyzed | Method Blank | BS | % Recovery | True Value QC | RPD | Qualifier |
| Benzene* | <0.050 | 0.050 | 10/27/2023 | ND | 2.03 | 101 | 2.00 | 5.95 | |
| Toluene* | <0.050 | 0.050 | 10/27/2023 | ND | 1.95 | 97.3 | 2.00 | 11.0 | |
| Ethylbenzene* | <0.050 | 0.050 | 10/27/2023 | ND | 2.03 | 101 | 2.00 | 12.7 | |
| Total Xylenes* | <0.150 | 0.150 | 10/27/2023 | ND | 6.09 | 102 | 6.00 | 14.3 | |
| Total BTEX | <0.300 | 0.300 | 10/27/2023 | ND | | | | | |

Surrogate: 4-Bromofluorobenzene (PID) 95.5 % 71.5-134

| Chloride, SM4500Cl-B | | mg/kg | | Analyzed By: AC | | | | | |
|----------------------|--------|-----------------|------------|-----------------|-----|------------|---------------|------|-----------|
| Analyte | Result | Reporting Limit | Analyzed | Method Blank | BS | % Recovery | True Value QC | RPD | Qualifier |
| Chloride | 304 | 16.0 | 10/26/2023 | ND | 432 | 108 | 400 | 0.00 | |

| TPH 8015M | | mg/kg | | Analyzed By: MS | | | | | |
|------------------|--------|-----------------|------------|-----------------|-----|------------|---------------|------|-----------|
| Analyte | Result | Reporting Limit | Analyzed | Method Blank | BS | % Recovery | True Value QC | RPD | Qualifier |
| GRO C6-C10* | <10.0 | 10.0 | 10/25/2023 | ND | 169 | 84.7 | 200 | 5.79 | |
| DRO >C10-C28* | 146 | 10.0 | 10/25/2023 | ND | 187 | 93.3 | 200 | 5.44 | |
| EXT DRO >C28-C36 | 56.2 | 10.0 | 10/25/2023 | ND | | | | | |

Surrogate: 1-Chlorooctane 90.4 % 48.2-134

Surrogate: 1-Chlorooctadecane 113 % 49.1-148

Cardinal Laboratories

*=Accredited Analyte

PLEASE NOTE: Liability and Damages. Cardinal's liability and client's exclusive remedy for any claim arising, whether based in contract or tort, shall be limited to the amount paid by client for analyses. All claims, including those for negligence and any other cause whatsoever shall be deemed waived unless made in writing and received by Cardinal within thirty (30) days after completion of the applicable service. In no event shall Cardinal be liable for incidental or consequential damages, including, without limitation, business interruptions, loss of use, or loss of profits incurred by client, its subsidiaries, affiliates or successors arising out of or related to the performance of the services hereunder by Cardinal, regardless of whether such claim is based upon any of the above stated reasons or otherwise. Results relate only to the samples identified above. This report shall not be reproduced except in full with written approval of Cardinal Laboratories.

Mike Snyder For Celey D. Keene, Lab Director/Quality Manager



PHONE (575) 393-2326 ° 101 E. MARLAND ° HOBBS, NM 88240

Analytical Results For:

Etech Environmental & Safety Solutions
 JOEL LOWRY
 2617 W MARLAND
 HOBBS NM, 88240
 Fax To:

Received: 10/23/2023
 Reported: 10/27/2023
 Project Name: DONKEY KONG CTB # 1
 Project Number: 19050
 Project Location: RURAL LEA COUNTY, NM

Sampling Date: 10/20/2023
 Sampling Type: Soil
 Sampling Condition: Cool & Intact
 Sample Received By: Tamara Oldaker

Sample ID: FL 106 @ 3" (H235787-42)

| BTEx 8021B | | mg/kg | | Analyzed By: JH/ | | | | | |
|----------------|--------|-----------------|------------|------------------|------|------------|---------------|------|-----------|
| Analyte | Result | Reporting Limit | Analyzed | Method Blank | BS | % Recovery | True Value QC | RPD | Qualifier |
| Benzene* | <0.050 | 0.050 | 10/27/2023 | ND | 2.03 | 101 | 2.00 | 5.95 | |
| Toluene* | <0.050 | 0.050 | 10/27/2023 | ND | 1.95 | 97.3 | 2.00 | 11.0 | |
| Ethylbenzene* | <0.050 | 0.050 | 10/27/2023 | ND | 2.03 | 101 | 2.00 | 12.7 | |
| Total Xylenes* | <0.150 | 0.150 | 10/27/2023 | ND | 6.09 | 102 | 6.00 | 14.3 | |
| Total BTEX | <0.300 | 0.300 | 10/27/2023 | ND | | | | | |

Surrogate: 4-Bromofluorobenzene (PID) 95.3 % 71.5-134

| Chloride, SM4500Cl-B | | mg/kg | | Analyzed By: AC | | | | | |
|----------------------|--------|-----------------|------------|-----------------|-----|------------|---------------|------|-----------|
| Analyte | Result | Reporting Limit | Analyzed | Method Blank | BS | % Recovery | True Value QC | RPD | Qualifier |
| Chloride | 912 | 16.0 | 10/26/2023 | ND | 432 | 108 | 400 | 0.00 | |

| TPH 8015M | | mg/kg | | Analyzed By: MS | | | | | |
|------------------|--------|-----------------|------------|-----------------|-----|------------|---------------|------|-----------|
| Analyte | Result | Reporting Limit | Analyzed | Method Blank | BS | % Recovery | True Value QC | RPD | Qualifier |
| GRO C6-C10* | <10.0 | 10.0 | 10/25/2023 | ND | 169 | 84.7 | 200 | 5.79 | |
| DRO >C10-C28* | 295 | 10.0 | 10/25/2023 | ND | 187 | 93.3 | 200 | 5.44 | |
| EXT DRO >C28-C36 | 119 | 10.0 | 10/25/2023 | ND | | | | | |

Surrogate: 1-Chlorooctane 82.2 % 48.2-134

Surrogate: 1-Chlorooctadecane 100 % 49.1-148

Cardinal Laboratories

*=Accredited Analyte

PLEASE NOTE: Liability and Damages. Cardinal's liability and client's exclusive remedy for any claim arising, whether based in contract or tort, shall be limited to the amount paid by client for analyses. All claims, including those for negligence and any other cause whatsoever shall be deemed waived unless made in writing and received by Cardinal within thirty (30) days after completion of the applicable service. In no event shall Cardinal be liable for incidental or consequential damages, including, without limitation, business interruptions, loss of use, or loss of profits incurred by client, its subsidiaries, affiliates or successors arising out of or related to the performance of the services hereunder by Cardinal, regardless of whether such claim is based upon any of the above stated reasons or otherwise. Results relate only to the samples identified above. This report shall not be reproduced except in full with written approval of Cardinal Laboratories.

Mike Snyder For Celey D. Keene, Lab Director/Quality Manager



PHONE (575) 393-2326 ° 101 E. MARLAND ° HOBBS, NM 88240

Analytical Results For:

Etech Environmental & Safety Solutions
 JOEL LOWRY
 2617 W MARLAND
 HOBBS NM, 88240
 Fax To:

Received: 10/23/2023
 Reported: 10/27/2023
 Project Name: DONKEY KONG CTB # 1
 Project Number: 19050
 Project Location: RURAL LEA COUNTY, NM

Sampling Date: 10/20/2023
 Sampling Type: Soil
 Sampling Condition: Cool & Intact
 Sample Received By: Tamara Oldaker

Sample ID: FL 107 @ 3" (H235787-43)

| BTEx 8021B | | mg/kg | | Analyzed By: JH/ | | | | | |
|----------------|--------|-----------------|------------|------------------|------|------------|---------------|------|-----------|
| Analyte | Result | Reporting Limit | Analyzed | Method Blank | BS | % Recovery | True Value QC | RPD | Qualifier |
| Benzene* | <0.050 | 0.050 | 10/27/2023 | ND | 2.03 | 101 | 2.00 | 5.95 | |
| Toluene* | <0.050 | 0.050 | 10/27/2023 | ND | 1.95 | 97.3 | 2.00 | 11.0 | |
| Ethylbenzene* | <0.050 | 0.050 | 10/27/2023 | ND | 2.03 | 101 | 2.00 | 12.7 | |
| Total Xylenes* | <0.150 | 0.150 | 10/27/2023 | ND | 6.09 | 102 | 6.00 | 14.3 | |
| Total BTEX | <0.300 | 0.300 | 10/27/2023 | ND | | | | | |

Surrogate: 4-Bromofluorobenzene (PID) 93.5 % 71.5-134

| Chloride, SM4500Cl-B | | mg/kg | | Analyzed By: AC | | | | | |
|----------------------|--------|-----------------|------------|-----------------|-----|------------|---------------|------|-----------|
| Analyte | Result | Reporting Limit | Analyzed | Method Blank | BS | % Recovery | True Value QC | RPD | Qualifier |
| Chloride | 144 | 16.0 | 10/26/2023 | ND | 432 | 108 | 400 | 0.00 | |

| TPH 8015M | | mg/kg | | Analyzed By: MS | | | | | |
|------------------|--------|-----------------|------------|-----------------|-----|------------|---------------|------|-----------|
| Analyte | Result | Reporting Limit | Analyzed | Method Blank | BS | % Recovery | True Value QC | RPD | Qualifier |
| GRO C6-C10* | <10.0 | 10.0 | 10/25/2023 | ND | 169 | 84.7 | 200 | 5.79 | |
| DRO >C10-C28* | 197 | 10.0 | 10/25/2023 | ND | 187 | 93.3 | 200 | 5.44 | |
| EXT DRO >C28-C36 | 86.4 | 10.0 | 10/25/2023 | ND | | | | | |

Surrogate: 1-Chlorooctane 84.1 % 48.2-134

Surrogate: 1-Chlorooctadecane 113 % 49.1-148

Cardinal Laboratories

*=Accredited Analyte

PLEASE NOTE: Liability and Damages. Cardinal's liability and client's exclusive remedy for any claim arising, whether based in contract or tort, shall be limited to the amount paid by client for analyses. All claims, including those for negligence and any other cause whatsoever shall be deemed waived unless made in writing and received by Cardinal within thirty (30) days after completion of the applicable service. In no event shall Cardinal be liable for incidental or consequential damages, including, without limitation, business interruptions, loss of use, or loss of profits incurred by client, its subsidiaries, affiliates or successors arising out of or related to the performance of the services hereunder by Cardinal, regardless of whether such claim is based upon any of the above stated reasons or otherwise. Results relate only to the samples identified above. This report shall not be reproduced except in full with written approval of Cardinal Laboratories.

Mike Snyder For Celey D. Keene, Lab Director/Quality Manager



PHONE (575) 393-2326 ° 101 E. MARLAND ° HOBBS, NM 88240

Analytical Results For:

Etech Environmental & Safety Solutions
 JOEL LOWRY
 2617 W MARLAND
 HOBBS NM, 88240
 Fax To:

Received: 10/23/2023
 Reported: 10/27/2023
 Project Name: DONKEY KONG CTB # 1
 Project Number: 19050
 Project Location: RURAL LEA COUNTY, NM

Sampling Date: 10/20/2023
 Sampling Type: Soil
 Sampling Condition: Cool & Intact
 Sample Received By: Tamara Oldaker

Sample ID: FL 108 @ 3" (H235787-44)

| BTEx 8021B | | mg/kg | | Analyzed By: JH/ | | | | | |
|----------------|--------|-----------------|------------|------------------|------|------------|---------------|------|-----------|
| Analyte | Result | Reporting Limit | Analyzed | Method Blank | BS | % Recovery | True Value QC | RPD | Qualifier |
| Benzene* | <0.050 | 0.050 | 10/27/2023 | ND | 2.03 | 101 | 2.00 | 5.95 | |
| Toluene* | <0.050 | 0.050 | 10/27/2023 | ND | 1.95 | 97.3 | 2.00 | 11.0 | |
| Ethylbenzene* | <0.050 | 0.050 | 10/27/2023 | ND | 2.03 | 101 | 2.00 | 12.7 | |
| Total Xylenes* | <0.150 | 0.150 | 10/27/2023 | ND | 6.09 | 102 | 6.00 | 14.3 | |
| Total BTEx | <0.300 | 0.300 | 10/27/2023 | ND | | | | | |

Surrogate: 4-Bromofluorobenzene (PID) 97.0 % 71.5-134

| Chloride, SM4500Cl-B | | mg/kg | | Analyzed By: AC | | | | | |
|----------------------|--------|-----------------|------------|-----------------|-----|------------|---------------|------|-----------|
| Analyte | Result | Reporting Limit | Analyzed | Method Blank | BS | % Recovery | True Value QC | RPD | Qualifier |
| Chloride | 624 | 16.0 | 10/26/2023 | ND | 432 | 108 | 400 | 0.00 | |

| TPH 8015M | | mg/kg | | Analyzed By: MS | | | | | |
|------------------|--------|-----------------|------------|-----------------|-----|------------|---------------|------|-----------|
| Analyte | Result | Reporting Limit | Analyzed | Method Blank | BS | % Recovery | True Value QC | RPD | Qualifier |
| GRO C6-C10* | <10.0 | 10.0 | 10/25/2023 | ND | 169 | 84.7 | 200 | 5.79 | |
| DRO >C10-C28* | 1430 | 10.0 | 10/25/2023 | ND | 187 | 93.3 | 200 | 5.44 | |
| EXT DRO >C28-C36 | 474 | 10.0 | 10/25/2023 | ND | | | | | |

Surrogate: 1-Chlorooctane 89.8 % 48.2-134

Surrogate: 1-Chlorooctadecane 107 % 49.1-148

Cardinal Laboratories

*=Accredited Analyte

PLEASE NOTE: Liability and Damages. Cardinal's liability and client's exclusive remedy for any claim arising, whether based in contract or tort, shall be limited to the amount paid by client for analyses. All claims, including those for negligence and any other cause whatsoever shall be deemed waived unless made in writing and received by Cardinal within thirty (30) days after completion of the applicable service. In no event shall Cardinal be liable for incidental or consequential damages, including, without limitation, business interruptions, loss of use, or loss of profits incurred by client, its subsidiaries, affiliates or successors arising out of or related to the performance of the services hereunder by Cardinal, regardless of whether such claim is based upon any of the above stated reasons or otherwise. Results relate only to the samples identified above. This report shall not be reproduced except in full with written approval of Cardinal Laboratories.

Mike Snyder For Celey D. Keene, Lab Director/Quality Manager



PHONE (575) 393-2326 ° 101 E. MARLAND ° HOBBS, NM 88240

Analytical Results For:

Etech Environmental & Safety Solutions
 JOEL LOWRY
 2617 W MARLAND
 HOBBS NM, 88240
 Fax To:

Received: 10/23/2023
 Reported: 10/27/2023
 Project Name: DONKEY KONG CTB # 1
 Project Number: 19050
 Project Location: RURAL LEA COUNTY, NM

Sampling Date: 10/20/2023
 Sampling Type: Soil
 Sampling Condition: Cool & Intact
 Sample Received By: Tamara Oldaker

Sample ID: FL 109 @ 3" (H235787-45)

| BTEx 8021B | | mg/kg | | Analyzed By: JH/ | | | | | | |
|----------------|--------|-----------------|------------|------------------|------|------------|---------------|------|-----------|--|
| Analyte | Result | Reporting Limit | Analyzed | Method Blank | BS | % Recovery | True Value QC | RPD | Qualifier | |
| Benzene* | <0.050 | 0.050 | 10/27/2023 | ND | 2.03 | 101 | 2.00 | 5.95 | | |
| Toluene* | <0.050 | 0.050 | 10/27/2023 | ND | 1.95 | 97.3 | 2.00 | 11.0 | | |
| Ethylbenzene* | <0.050 | 0.050 | 10/27/2023 | ND | 2.03 | 101 | 2.00 | 12.7 | | |
| Total Xylenes* | <0.150 | 0.150 | 10/27/2023 | ND | 6.09 | 102 | 6.00 | 14.3 | | |
| Total BTEX | <0.300 | 0.300 | 10/27/2023 | ND | | | | | | |

Surrogate: 4-Bromofluorobenzene (PID) 94.7 % 71.5-134

| Chloride, SM4500Cl-B | | mg/kg | | Analyzed By: AC | | | | | | |
|----------------------|--------|-----------------|------------|-----------------|-----|------------|---------------|------|-----------|--|
| Analyte | Result | Reporting Limit | Analyzed | Method Blank | BS | % Recovery | True Value QC | RPD | Qualifier | |
| Chloride | 480 | 16.0 | 10/26/2023 | ND | 432 | 108 | 400 | 0.00 | | |

| TPH 8015M | | mg/kg | | Analyzed By: MS | | | | | |
|------------------|--------|-----------------|------------|-----------------|-----|------------|---------------|------|-----------|
| Analyte | Result | Reporting Limit | Analyzed | Method Blank | BS | % Recovery | True Value QC | RPD | Qualifier |
| GRO C6-C10* | <10.0 | 10.0 | 10/25/2023 | ND | 169 | 84.7 | 200 | 5.79 | |
| DRO >C10-C28* | 1090 | 10.0 | 10/25/2023 | ND | 187 | 93.3 | 200 | 5.44 | |
| EXT DRO >C28-C36 | 385 | 10.0 | 10/25/2023 | ND | | | | | |

Surrogate: 1-Chlorooctane 90.3 % 48.2-134

Surrogate: 1-Chlorooctadecane 111 % 49.1-148

Cardinal Laboratories

*=Accredited Analyte

PLEASE NOTE: Liability and Damages. Cardinal's liability and client's exclusive remedy for any claim arising, whether based in contract or tort, shall be limited to the amount paid by client for analyses. All claims, including those for negligence and any other cause whatsoever shall be deemed waived unless made in writing and received by Cardinal within thirty (30) days after completion of the applicable service. In no event shall Cardinal be liable for incidental or consequential damages, including, without limitation, business interruptions, loss of use, or loss of profits incurred by client, its subsidiaries, affiliates or successors arising out of or related to the performance of the services hereunder by Cardinal, regardless of whether such claim is based upon any of the above stated reasons or otherwise. Results relate only to the samples identified above. This report shall not be reproduced except in full with written approval of Cardinal Laboratories.

Mike Snyder For Celey D. Keene, Lab Director/Quality Manager



PHONE (575) 393-2326 ° 101 E. MARLAND ° HOBBS, NM 88240

Analytical Results For:

Etech Environmental & Safety Solutions
 JOEL LOWRY
 2617 W MARLAND
 HOBBS NM, 88240
 Fax To:

Received: 10/23/2023
 Reported: 10/27/2023
 Project Name: DONKEY KONG CTB # 1
 Project Number: 19050
 Project Location: RURAL LEA COUNTY, NM

Sampling Date: 10/20/2023
 Sampling Type: Soil
 Sampling Condition: Cool & Intact
 Sample Received By: Tamara Oldaker

Sample ID: FL 110 @ 3" (H235787-46)

| BTEx 8021B | | mg/kg | | Analyzed By: JH/ | | | | | |
|----------------|--------|-----------------|------------|------------------|------|------------|---------------|------|-----------|
| Analyte | Result | Reporting Limit | Analyzed | Method Blank | BS | % Recovery | True Value QC | RPD | Qualifier |
| Benzene* | <0.050 | 0.050 | 10/27/2023 | ND | 2.03 | 101 | 2.00 | 5.95 | |
| Toluene* | <0.050 | 0.050 | 10/27/2023 | ND | 1.95 | 97.3 | 2.00 | 11.0 | |
| Ethylbenzene* | <0.050 | 0.050 | 10/27/2023 | ND | 2.03 | 101 | 2.00 | 12.7 | |
| Total Xylenes* | <0.150 | 0.150 | 10/27/2023 | ND | 6.09 | 102 | 6.00 | 14.3 | |
| Total BTEX | <0.300 | 0.300 | 10/27/2023 | ND | | | | | |

Surrogate: 4-Bromofluorobenzene (PID) 92.7 % 71.5-134

| Chloride, SM4500Cl-B | | mg/kg | | Analyzed By: AC | | | | | |
|----------------------|--------|-----------------|------------|-----------------|-----|------------|---------------|------|-----------|
| Analyte | Result | Reporting Limit | Analyzed | Method Blank | BS | % Recovery | True Value QC | RPD | Qualifier |
| Chloride | 112 | 16.0 | 10/26/2023 | ND | 432 | 108 | 400 | 0.00 | |

| TPH 8015M | | mg/kg | | Analyzed By: MS | | | | | |
|------------------|--------|-----------------|------------|-----------------|-----|------------|---------------|------|-----------|
| Analyte | Result | Reporting Limit | Analyzed | Method Blank | BS | % Recovery | True Value QC | RPD | Qualifier |
| GRO C6-C10* | <10.0 | 10.0 | 10/25/2023 | ND | 169 | 84.7 | 200 | 5.79 | |
| DRO >C10-C28* | 28.8 | 10.0 | 10/25/2023 | ND | 187 | 93.3 | 200 | 5.44 | |
| EXT DRO >C28-C36 | 35.7 | 10.0 | 10/25/2023 | ND | | | | | |

Surrogate: 1-Chlorooctane 78.6 % 48.2-134

Surrogate: 1-Chlorooctadecane 91.5 % 49.1-148

Cardinal Laboratories

*=Accredited Analyte

PLEASE NOTE: Liability and Damages. Cardinal's liability and client's exclusive remedy for any claim arising, whether based in contract or tort, shall be limited to the amount paid by client for analyses. All claims, including those for negligence and any other cause whatsoever shall be deemed waived unless made in writing and received by Cardinal within thirty (30) days after completion of the applicable service. In no event shall Cardinal be liable for incidental or consequential damages, including, without limitation, business interruptions, loss of use, or loss of profits incurred by client, its subsidiaries, affiliates or successors arising out of or related to the performance of the services hereunder by Cardinal, regardless of whether such claim is based upon any of the above stated reasons or otherwise. Results relate only to the samples identified above. This report shall not be reproduced except in full with written approval of Cardinal Laboratories.

Mike Snyder For Celey D. Keene, Lab Director/Quality Manager



PHONE (575) 393-2326 ° 101 E. MARLAND ° HOBBS, NM 88240

Analytical Results For:

Etech Environmental & Safety Solutions
 JOEL LOWRY
 2617 W MARLAND
 HOBBS NM, 88240
 Fax To:

Received: 10/23/2023
 Reported: 10/27/2023
 Project Name: DONKEY KONG CTB # 1
 Project Number: 19050
 Project Location: RURAL LEA COUNTY, NM

Sampling Date: 10/20/2023
 Sampling Type: Soil
 Sampling Condition: Cool & Intact
 Sample Received By: Tamara Oldaker

Sample ID: FL 111 @ 3" (H235787-47)

| BTEx 8021B | | mg/kg | | Analyzed By: JH/ | | | | | |
|----------------|--------|-----------------|------------|------------------|------|------------|---------------|------|-----------|
| Analyte | Result | Reporting Limit | Analyzed | Method Blank | BS | % Recovery | True Value QC | RPD | Qualifier |
| Benzene* | <0.050 | 0.050 | 10/27/2023 | ND | 2.03 | 101 | 2.00 | 5.95 | |
| Toluene* | <0.050 | 0.050 | 10/27/2023 | ND | 1.95 | 97.3 | 2.00 | 11.0 | |
| Ethylbenzene* | <0.050 | 0.050 | 10/27/2023 | ND | 2.03 | 101 | 2.00 | 12.7 | |
| Total Xylenes* | <0.150 | 0.150 | 10/27/2023 | ND | 6.09 | 102 | 6.00 | 14.3 | |
| Total BTEX | <0.300 | 0.300 | 10/27/2023 | ND | | | | | |

Surrogate: 4-Bromofluorobenzene (PID) 95.3 % 71.5-134

| Chloride, SM4500Cl-B | | mg/kg | | Analyzed By: AC | | | | | | |
|----------------------|--------|-----------------|------------|-----------------|-----|------------|---------------|------|-----------|--|
| Analyte | Result | Reporting Limit | Analyzed | Method Blank | BS | % Recovery | True Value QC | RPD | Qualifier | |
| Chloride | 320 | 16.0 | 10/26/2023 | ND | 432 | 108 | 400 | 0.00 | | |

| TPH 8015M | | mg/kg | | Analyzed By: MS | | | | | |
|------------------|--------|-----------------|------------|-----------------|-----|------------|---------------|------|-----------|
| Analyte | Result | Reporting Limit | Analyzed | Method Blank | BS | % Recovery | True Value QC | RPD | Qualifier |
| GRO C6-C10* | <10.0 | 10.0 | 10/25/2023 | ND | 169 | 84.7 | 200 | 5.79 | |
| DRO >C10-C28* | 51.8 | 10.0 | 10/25/2023 | ND | 187 | 93.3 | 200 | 5.44 | |
| EXT DRO >C28-C36 | 22.3 | 10.0 | 10/25/2023 | ND | | | | | |

Surrogate: 1-Chlorooctane 84.9 % 48.2-134

Surrogate: 1-Chlorooctadecane 99.8 % 49.1-148

Cardinal Laboratories

*=Accredited Analyte

PLEASE NOTE: Liability and Damages. Cardinal's liability and client's exclusive remedy for any claim arising, whether based in contract or tort, shall be limited to the amount paid by client for analyses. All claims, including those for negligence and any other cause whatsoever shall be deemed waived unless made in writing and received by Cardinal within thirty (30) days after completion of the applicable service. In no event shall Cardinal be liable for incidental or consequential damages, including, without limitation, business interruptions, loss of use, or loss of profits incurred by client, its subsidiaries, affiliates or successors arising out of or related to the performance of the services hereunder by Cardinal, regardless of whether such claim is based upon any of the above stated reasons or otherwise. Results relate only to the samples identified above. This report shall not be reproduced except in full with written approval of Cardinal Laboratories.

Mike Snyder For Celey D. Keene, Lab Director/Quality Manager



PHONE (575) 393-2326 ° 101 E. MARLAND ° HOBBS, NM 88240

Analytical Results For:

Etech Environmental & Safety Solutions
 JOEL LOWRY
 2617 W MARLAND
 HOBBS NM, 88240
 Fax To:

Received: 10/23/2023
 Reported: 10/27/2023
 Project Name: DONKEY KONG CTB # 1
 Project Number: 19050
 Project Location: RURAL LEA COUNTY, NM

Sampling Date: 10/20/2023
 Sampling Type: Soil
 Sampling Condition: Cool & Intact
 Sample Received By: Tamara Oldaker

Sample ID: FL 112 @ 3" (H235787-48)

| BTEx 8021B | | mg/kg | | Analyzed By: JH | | | | | | |
|----------------|--------|-----------------|------------|-----------------|------|------------|---------------|------|-----------|--|
| Analyte | Result | Reporting Limit | Analyzed | Method Blank | BS | % Recovery | True Value QC | RPD | Qualifier | |
| Benzene* | <0.050 | 0.050 | 10/26/2023 | ND | 2.06 | 103 | 2.00 | 1.07 | | |
| Toluene* | <0.050 | 0.050 | 10/26/2023 | ND | 1.99 | 99.4 | 2.00 | 6.86 | | |
| Ethylbenzene* | <0.050 | 0.050 | 10/26/2023 | ND | 2.03 | 101 | 2.00 | 9.70 | | |
| Total Xylenes* | <0.150 | 0.150 | 10/26/2023 | ND | 5.95 | 99.2 | 6.00 | 10.9 | | |
| Total BTEX | <0.300 | 0.300 | 10/26/2023 | ND | | | | | | |

Surrogate: 4-Bromofluorobenzene (PID) 108 % 71.5-134

| Chloride, SM4500Cl-B | | mg/kg | | Analyzed By: AC | | | | | | |
|----------------------|--------|-----------------|------------|-----------------|-----|------------|---------------|------|-----------|--|
| Analyte | Result | Reporting Limit | Analyzed | Method Blank | BS | % Recovery | True Value QC | RPD | Qualifier | |
| Chloride | 112 | 16.0 | 10/26/2023 | ND | 432 | 108 | 400 | 0.00 | | |

| TPH 8015M | | mg/kg | | Analyzed By: MS | | | | | |
|------------------|--------|-----------------|------------|-----------------|-----|------------|---------------|------|-----------|
| Analyte | Result | Reporting Limit | Analyzed | Method Blank | BS | % Recovery | True Value QC | RPD | Qualifier |
| GRO C6-C10* | <10.0 | 10.0 | 10/26/2023 | ND | 169 | 84.7 | 200 | 5.79 | |
| DRO >C10-C28* | 17.2 | 10.0 | 10/26/2023 | ND | 187 | 93.3 | 200 | 5.44 | |
| EXT DRO >C28-C36 | <10.0 | 10.0 | 10/26/2023 | ND | | | | | |

Surrogate: 1-Chlorooctane 82.0 % 48.2-134

Surrogate: 1-Chlorooctadecane 95.4 % 49.1-148

Cardinal Laboratories

*=Accredited Analyte

PLEASE NOTE: Liability and Damages. Cardinal's liability and client's exclusive remedy for any claim arising, whether based in contract or tort, shall be limited to the amount paid by client for analyses. All claims, including those for negligence and any other cause whatsoever shall be deemed waived unless made in writing and received by Cardinal within thirty (30) days after completion of the applicable service. In no event shall Cardinal be liable for incidental or consequential damages, including, without limitation, business interruptions, loss of use, or loss of profits incurred by client, its subsidiaries, affiliates or successors arising out of or related to the performance of the services hereunder by Cardinal, regardless of whether such claim is based upon any of the above stated reasons or otherwise. Results relate only to the samples identified above. This report shall not be reproduced except in full with written approval of Cardinal Laboratories.

Mike Snyder For Celey D. Keene, Lab Director/Quality Manager



PHONE (575) 393-2326 ° 101 E. MARLAND ° HOBBS, NM 88240

Analytical Results For:

Etech Environmental & Safety Solutions
 JOEL LOWRY
 2617 W MARLAND
 HOBBS NM, 88240
 Fax To:

Received: 10/23/2023
 Reported: 10/27/2023
 Project Name: DONKEY KONG CTB # 1
 Project Number: 19050
 Project Location: RURAL LEA COUNTY, NM

Sampling Date: 10/20/2023
 Sampling Type: Soil
 Sampling Condition: Cool & Intact
 Sample Received By: Tamara Oldaker

Sample ID: FL 113 @ 3" (H235787-49)

| BTEx 8021B | | | mg/kg | | Analyzed By: JH | | | | |
|----------------|--------|-----------------|------------|--------------|-----------------|------------|---------------|------|-----------|
| Analyte | Result | Reporting Limit | Analyzed | Method Blank | BS | % Recovery | True Value QC | RPD | Qualifier |
| Benzene* | <0.050 | 0.050 | 10/26/2023 | ND | 2.06 | 103 | 2.00 | 1.07 | |
| Toluene* | <0.050 | 0.050 | 10/26/2023 | ND | 1.99 | 99.4 | 2.00 | 6.86 | |
| Ethylbenzene* | <0.050 | 0.050 | 10/26/2023 | ND | 2.03 | 101 | 2.00 | 9.70 | |
| Total Xylenes* | <0.150 | 0.150 | 10/26/2023 | ND | 5.95 | 99.2 | 6.00 | 10.9 | |
| Total BTEX | <0.300 | 0.300 | 10/26/2023 | ND | | | | | |

Surrogate: 4-Bromofluorobenzene (PID) 112 % 71.5-134

| Chloride, SM4500Cl-B | | mg/kg | | Analyzed By: AC | | | | | |
|----------------------|--------|-----------------|------------|-----------------|-----|------------|---------------|------|-----------|
| Analyte | Result | Reporting Limit | Analyzed | Method Blank | BS | % Recovery | True Value QC | RPD | Qualifier |
| Chloride | 320 | 16.0 | 10/26/2023 | ND | 432 | 108 | 400 | 0.00 | |

| TPH 8015M | | mg/kg | | Analyzed By: MS | | | | | |
|------------------|--------|-----------------|------------|-----------------|-----|------------|---------------|------|-----------|
| Analyte | Result | Reporting Limit | Analyzed | Method Blank | BS | % Recovery | True Value QC | RPD | Qualifier |
| GRO C6-C10* | <10.0 | 10.0 | 10/26/2023 | ND | 169 | 84.7 | 200 | 5.79 | |
| DRO >C10-C28* | 47.0 | 10.0 | 10/26/2023 | ND | 187 | 93.3 | 200 | 5.44 | |
| EXT DRO >C28-C36 | 20.6 | 10.0 | 10/26/2023 | ND | | | | | |

Surrogate: 1-Chlorooctane 81.1 % 48.2-134

Surrogate: 1-Chlorooctadecane 96.7 % 49.1-148

Cardinal Laboratories

*=Accredited Analyte

PLEASE NOTE: Liability and Damages. Cardinal's liability and client's exclusive remedy for any claim arising, whether based in contract or tort, shall be limited to the amount paid by client for analyses. All claims, including those for negligence and any other cause whatsoever shall be deemed waived unless made in writing and received by Cardinal within thirty (30) days after completion of the applicable service. In no event shall Cardinal be liable for incidental or consequential damages, including, without limitation, business interruptions, loss of use, or loss of profits incurred by client, its subsidiaries, affiliates or successors arising out of or related to the performance of the services hereunder by Cardinal, regardless of whether such claim is based upon any of the above stated reasons or otherwise. Results relate only to the samples identified above. This report shall not be reproduced except in full with written approval of Cardinal Laboratories.

Mike Snyder For Celey D. Keene, Lab Director/Quality Manager



PHONE (575) 393-2326 ° 101 E. MARLAND ° HOBBS, NM 88240

Analytical Results For:

Etech Environmental & Safety Solutions
 JOEL LOWRY
 2617 W MARLAND
 HOBBS NM, 88240
 Fax To:

Received: 10/23/2023
 Reported: 10/27/2023
 Project Name: DONKEY KONG CTB # 1
 Project Number: 19050
 Project Location: RURAL LEA COUNTY, NM

Sampling Date: 10/20/2023
 Sampling Type: Soil
 Sampling Condition: Cool & Intact
 Sample Received By: Tamara Oldaker

Sample ID: FL 114 @ 3" (H235787-50)

| BTEx 8021B | | mg/kg | | Analyzed By: JH | | | | | |
|----------------|--------|-----------------|------------|-----------------|------|------------|---------------|------|-----------|
| Analyte | Result | Reporting Limit | Analyzed | Method Blank | BS | % Recovery | True Value QC | RPD | Qualifier |
| Benzene* | <0.050 | 0.050 | 10/26/2023 | ND | 2.06 | 103 | 2.00 | 1.07 | |
| Toluene* | <0.050 | 0.050 | 10/26/2023 | ND | 1.99 | 99.4 | 2.00 | 6.86 | |
| Ethylbenzene* | <0.050 | 0.050 | 10/26/2023 | ND | 2.03 | 101 | 2.00 | 9.70 | |
| Total Xylenes* | <0.150 | 0.150 | 10/26/2023 | ND | 5.95 | 99.2 | 6.00 | 10.9 | |
| Total BTEX | <0.300 | 0.300 | 10/26/2023 | ND | | | | | |

Surrogate: 4-Bromofluorobenzene (PID) 108 % 71.5-134

| Chloride, SM4500Cl-B | | mg/kg | | Analyzed By: AC | | | | | |
|----------------------|--------|-----------------|------------|-----------------|-----|------------|---------------|------|-----------|
| Analyte | Result | Reporting Limit | Analyzed | Method Blank | BS | % Recovery | True Value QC | RPD | Qualifier |
| Chloride | 368 | 16.0 | 10/26/2023 | ND | 432 | 108 | 400 | 0.00 | |

| TPH 8015M | | mg/kg | | Analyzed By: MS | | | | | |
|------------------|--------|-----------------|------------|-----------------|-----|------------|---------------|------|-----------|
| Analyte | Result | Reporting Limit | Analyzed | Method Blank | BS | % Recovery | True Value QC | RPD | Qualifier |
| GRO C6-C10* | <10.0 | 10.0 | 10/26/2023 | ND | 169 | 84.7 | 200 | 5.79 | |
| DRO >C10-C28* | 111 | 10.0 | 10/26/2023 | ND | 187 | 93.3 | 200 | 5.44 | |
| EXT DRO >C28-C36 | 42.7 | 10.0 | 10/26/2023 | ND | | | | | |

Surrogate: 1-Chlorooctane 87.2 % 48.2-134

Surrogate: 1-Chlorooctadecane 109 % 49.1-148

Cardinal Laboratories

*=Accredited Analyte

PLEASE NOTE: Liability and Damages. Cardinal's liability and client's exclusive remedy for any claim arising, whether based in contract or tort, shall be limited to the amount paid by client for analyses. All claims, including those for negligence and any other cause whatsoever shall be deemed waived unless made in writing and received by Cardinal within thirty (30) days after completion of the applicable service. In no event shall Cardinal be liable for incidental or consequential damages, including, without limitation, business interruptions, loss of use, or loss of profits incurred by client, its subsidiaries, affiliates or successors arising out of or related to the performance of the services hereunder by Cardinal, regardless of whether such claim is based upon any of the above stated reasons or otherwise. Results relate only to the samples identified above. This report shall not be reproduced except in full with written approval of Cardinal Laboratories.

Mike Snyder For Celey D. Keene, Lab Director/Quality Manager



PHONE (575) 393-2326 ° 101 E. MARLAND ° HOBBS, NM 88240

Analytical Results For:

Etech Environmental & Safety Solutions
 JOEL LOWRY
 2617 W MARLAND
 HOBBS NM, 88240
 Fax To:

Received: 10/23/2023
 Reported: 10/27/2023
 Project Name: DONKEY KONG CTB # 1
 Project Number: 19050
 Project Location: RURAL LEA COUNTY, NM

Sampling Date: 10/20/2023
 Sampling Type: Soil
 Sampling Condition: Cool & Intact
 Sample Received By: Tamara Oldaker

Sample ID: FL 115 @ 3" (H235787-51)

| BTEX 8021B | | mg/kg | | Analyzed By: JH | | | | | | |
|----------------|--------|-----------------|------------|-----------------|------|------------|---------------|------|-----------|--|
| Analyte | Result | Reporting Limit | Analyzed | Method Blank | BS | % Recovery | True Value QC | RPD | Qualifier | |
| Benzene* | <0.050 | 0.050 | 10/26/2023 | ND | 2.06 | 103 | 2.00 | 1.07 | | |
| Toluene* | <0.050 | 0.050 | 10/26/2023 | ND | 1.99 | 99.4 | 2.00 | 6.86 | | |
| Ethylbenzene* | <0.050 | 0.050 | 10/26/2023 | ND | 2.03 | 101 | 2.00 | 9.70 | | |
| Total Xylenes* | <0.150 | 0.150 | 10/26/2023 | ND | 5.95 | 99.2 | 6.00 | 10.9 | | |
| Total BTEX | <0.300 | 0.300 | 10/26/2023 | ND | | | | | | |

Surrogate: 4-Bromofluorobenzene (PID) 108 % 71.5-134

| Chloride, SM4500Cl-B | | mg/kg | | Analyzed By: AC | | | | | | |
|----------------------|--------|-----------------|------------|-----------------|-----|------------|---------------|------|-----------|--|
| Analyte | Result | Reporting Limit | Analyzed | Method Blank | BS | % Recovery | True Value QC | RPD | Qualifier | |
| Chloride | 304 | 16.0 | 10/26/2023 | ND | 432 | 108 | 400 | 0.00 | | |

| TPH 8015M | | mg/kg | | Analyzed By: MS | | | | | |
|------------------|--------|-----------------|------------|-----------------|-----|------------|---------------|------|-----------|
| Analyte | Result | Reporting Limit | Analyzed | Method Blank | BS | % Recovery | True Value QC | RPD | Qualifier |
| GRO C6-C10* | <10.0 | 10.0 | 10/26/2023 | ND | 169 | 84.7 | 200 | 5.79 | |
| DRO >C10-C28* | 126 | 10.0 | 10/26/2023 | ND | 187 | 93.3 | 200 | 5.44 | |
| EXT DRO >C28-C36 | 68.6 | 10.0 | 10/26/2023 | ND | | | | | |

Surrogate: 1-Chlorooctane 90.2 % 48.2-134

Surrogate: 1-Chlorooctadecane 114 % 49.1-148

Cardinal Laboratories

*=Accredited Analyte

PLEASE NOTE: Liability and Damages. Cardinal's liability and client's exclusive remedy for any claim arising, whether based in contract or tort, shall be limited to the amount paid by client for analyses. All claims, including those for negligence and any other cause whatsoever shall be deemed waived unless made in writing and received by Cardinal within thirty (30) days after completion of the applicable service. In no event shall Cardinal be liable for incidental or consequential damages, including, without limitation, business interruptions, loss of use, or loss of profits incurred by client, its subsidiaries, affiliates or successors arising out of or related to the performance of the services hereunder by Cardinal, regardless of whether such claim is based upon any of the above stated reasons or otherwise. Results relate only to the samples identified above. This report shall not be reproduced except in full with written approval of Cardinal Laboratories.

Mike Snyder For Celey D. Keene, Lab Director/Quality Manager



PHONE (575) 393-2326 ° 101 E. MARLAND ° HOBBS, NM 88240

Analytical Results For:

Etech Environmental & Safety Solutions
 JOEL LOWRY
 2617 W MARLAND
 HOBBS NM, 88240
 Fax To:

Received: 10/23/2023
 Reported: 10/27/2023
 Project Name: DONKEY KONG CTB # 1
 Project Number: 19050
 Project Location: RURAL LEA COUNTY, NM

Sampling Date: 10/20/2023
 Sampling Type: Soil
 Sampling Condition: Cool & Intact
 Sample Received By: Tamara Oldaker

Sample ID: FL 116 @ 3" (H235787-52)

| BTEx 8021B | | | mg/kg | | Analyzed By: JH | | | | |
|----------------|--------|-----------------|------------|--------------|-----------------|------------|---------------|------|-----------|
| Analyte | Result | Reporting Limit | Analyzed | Method Blank | BS | % Recovery | True Value QC | RPD | Qualifier |
| Benzene* | <0.050 | 0.050 | 10/26/2023 | ND | 2.06 | 103 | 2.00 | 1.07 | |
| Toluene* | <0.050 | 0.050 | 10/26/2023 | ND | 1.99 | 99.4 | 2.00 | 6.86 | |
| Ethylbenzene* | <0.050 | 0.050 | 10/26/2023 | ND | 2.03 | 101 | 2.00 | 9.70 | |
| Total Xylenes* | <0.150 | 0.150 | 10/26/2023 | ND | 5.95 | 99.2 | 6.00 | 10.9 | |
| Total BTEX | <0.300 | 0.300 | 10/26/2023 | ND | | | | | |

Surrogate: 4-Bromofluorobenzene (PID) 113 % 71.5-134

| Chloride, SM4500Cl-B | | mg/kg | | Analyzed By: AC | | | | | |
|----------------------|--------|-----------------|------------|-----------------|-----|------------|---------------|------|-----------|
| Analyte | Result | Reporting Limit | Analyzed | Method Blank | BS | % Recovery | True Value QC | RPD | Qualifier |
| Chloride | 656 | 16.0 | 10/26/2023 | ND | 432 | 108 | 400 | 0.00 | |

| TPH 8015M | | mg/kg | | Analyzed By: MS | | | | | |
|------------------|--------|-----------------|------------|-----------------|-----|------------|---------------|------|-----------|
| Analyte | Result | Reporting Limit | Analyzed | Method Blank | BS | % Recovery | True Value QC | RPD | Qualifier |
| GRO C6-C10* | <10.0 | 10.0 | 10/26/2023 | ND | 169 | 84.7 | 200 | 5.79 | |
| DRO >C10-C28* | 13.1 | 10.0 | 10/26/2023 | ND | 187 | 93.3 | 200 | 5.44 | |
| EXT DRO >C28-C36 | <10.0 | 10.0 | 10/26/2023 | ND | | | | | |

Surrogate: 1-Chlorooctane 85.9 % 48.2-134

Surrogate: 1-Chlorooctadecane 99.1 % 49.1-148

Cardinal Laboratories

*=Accredited Analyte

PLEASE NOTE: Liability and Damages. Cardinal's liability and client's exclusive remedy for any claim arising, whether based in contract or tort, shall be limited to the amount paid by client for analyses. All claims, including those for negligence and any other cause whatsoever shall be deemed waived unless made in writing and received by Cardinal within thirty (30) days after completion of the applicable service. In no event shall Cardinal be liable for incidental or consequential damages, including, without limitation, business interruptions, loss of use, or loss of profits incurred by client, its subsidiaries, affiliates or successors arising out of or related to the performance of the services hereunder by Cardinal, regardless of whether such claim is based upon any of the above stated reasons or otherwise. Results relate only to the samples identified above. This report shall not be reproduced except in full with written approval of Cardinal Laboratories.

Mike Snyder For Celey D. Keene, Lab Director/Quality Manager



PHONE (575) 393-2326 ° 101 E. MARLAND ° HOBBS, NM 88240

Analytical Results For:

Etech Environmental & Safety Solutions
 JOEL LOWRY
 2617 W MARLAND
 HOBBS NM, 88240
 Fax To:

Received: 10/23/2023
 Reported: 10/27/2023
 Project Name: DONKEY KONG CTB # 1
 Project Number: 19050
 Project Location: RURAL LEA COUNTY, NM

Sampling Date: 10/20/2023
 Sampling Type: Soil
 Sampling Condition: Cool & Intact
 Sample Received By: Tamara Oldaker

Sample ID: FL 117 @ 3" (H235787-53)

| BTEx 8021B | | mg/kg | | Analyzed By: JH | | | | | |
|----------------|--------|-----------------|------------|-----------------|------|------------|---------------|------|-----------|
| Analyte | Result | Reporting Limit | Analyzed | Method Blank | BS | % Recovery | True Value QC | RPD | Qualifier |
| Benzene* | <0.050 | 0.050 | 10/26/2023 | ND | 2.06 | 103 | 2.00 | 1.07 | |
| Toluene* | <0.050 | 0.050 | 10/26/2023 | ND | 1.99 | 99.4 | 2.00 | 6.86 | |
| Ethylbenzene* | <0.050 | 0.050 | 10/26/2023 | ND | 2.03 | 101 | 2.00 | 9.70 | |
| Total Xylenes* | <0.150 | 0.150 | 10/26/2023 | ND | 5.95 | 99.2 | 6.00 | 10.9 | |
| Total BTEX | <0.300 | 0.300 | 10/26/2023 | ND | | | | | |

Surrogate: 4-Bromofluorobenzene (PID) 106 % 71.5-134

| Chloride, SM4500Cl-B | | mg/kg | | Analyzed By: AC | | | | | |
|----------------------|--------|-----------------|------------|-----------------|-----|------------|---------------|------|-----------|
| Analyte | Result | Reporting Limit | Analyzed | Method Blank | BS | % Recovery | True Value QC | RPD | Qualifier |
| Chloride | 1280 | 16.0 | 10/26/2023 | ND | 432 | 108 | 400 | 0.00 | |

| TPH 8015M | | mg/kg | | Analyzed By: MS | | | | | |
|------------------|--------|-----------------|------------|-----------------|-----|------------|---------------|------|-----------|
| Analyte | Result | Reporting Limit | Analyzed | Method Blank | BS | % Recovery | True Value QC | RPD | Qualifier |
| GRO C6-C10* | <10.0 | 10.0 | 10/26/2023 | ND | 169 | 84.7 | 200 | 5.79 | |
| DRO >C10-C28* | 22.4 | 10.0 | 10/26/2023 | ND | 187 | 93.3 | 200 | 5.44 | |
| EXT DRO >C28-C36 | <10.0 | 10.0 | 10/26/2023 | ND | | | | | |

Surrogate: 1-Chlorooctane 86.3 % 48.2-134

Surrogate: 1-Chlorooctadecane 101 % 49.1-148

Cardinal Laboratories

*=Accredited Analyte

PLEASE NOTE: Liability and Damages. Cardinal's liability and client's exclusive remedy for any claim arising, whether based in contract or tort, shall be limited to the amount paid by client for analyses. All claims, including those for negligence and any other cause whatsoever shall be deemed waived unless made in writing and received by Cardinal within thirty (30) days after completion of the applicable service. In no event shall Cardinal be liable for incidental or consequential damages, including, without limitation, business interruptions, loss of use, or loss of profits incurred by client, its subsidiaries, affiliates or successors arising out of or related to the performance of the services hereunder by Cardinal, regardless of whether such claim is based upon any of the above stated reasons or otherwise. Results relate only to the samples identified above. This report shall not be reproduced except in full with written approval of Cardinal Laboratories.

Mike Snyder For Celey D. Keene, Lab Director/Quality Manager



PHONE (575) 393-2326 ° 101 E. MARLAND ° HOBBS, NM 88240

Analytical Results For:

Etech Environmental & Safety Solutions
 JOEL LOWRY
 2617 W MARLAND
 HOBBS NM, 88240
 Fax To:

Received: 10/23/2023
 Reported: 10/27/2023
 Project Name: DONKEY KONG CTB # 1
 Project Number: 19050
 Project Location: RURAL LEA COUNTY, NM

Sampling Date: 10/20/2023
 Sampling Type: Soil
 Sampling Condition: Cool & Intact
 Sample Received By: Tamara Oldaker

Sample ID: FL 118 @ 3" (H235787-54)

| BTEx 8021B | | mg/kg | | Analyzed By: JH | | | | | |
|----------------|--------|-----------------|------------|-----------------|------|------------|---------------|------|-----------|
| Analyte | Result | Reporting Limit | Analyzed | Method Blank | BS | % Recovery | True Value QC | RPD | Qualifier |
| Benzene* | <0.050 | 0.050 | 10/27/2023 | ND | 2.06 | 103 | 2.00 | 1.07 | |
| Toluene* | <0.050 | 0.050 | 10/27/2023 | ND | 1.99 | 99.4 | 2.00 | 6.86 | |
| Ethylbenzene* | <0.050 | 0.050 | 10/27/2023 | ND | 2.03 | 101 | 2.00 | 9.70 | |
| Total Xylenes* | <0.150 | 0.150 | 10/27/2023 | ND | 5.95 | 99.2 | 6.00 | 10.9 | |
| Total BTEX | <0.300 | 0.300 | 10/27/2023 | ND | | | | | |

Surrogate: 4-Bromofluorobenzene (PID) 111 % 71.5-134

| Chloride, SM4500Cl-B | | mg/kg | | Analyzed By: AC | | | | | |
|----------------------|--------|-----------------|------------|-----------------|-----|------------|---------------|------|-----------|
| Analyte | Result | Reporting Limit | Analyzed | Method Blank | BS | % Recovery | True Value QC | RPD | Qualifier |
| Chloride | 464 | 16.0 | 10/26/2023 | ND | 432 | 108 | 400 | 0.00 | |

| TPH 8015M | | mg/kg | | Analyzed By: MS | | | | S-04 | |
|------------------|--------|-----------------|------------|-----------------|-----|------------|---------------|------|-----------|
| Analyte | Result | Reporting Limit | Analyzed | Method Blank | BS | % Recovery | True Value QC | RPD | Qualifier |
| GRO C6-C10* | <10.0 | 10.0 | 10/26/2023 | ND | 169 | 84.7 | 200 | 5.79 | |
| DRO >C10-C28* | 1840 | 10.0 | 10/26/2023 | ND | 187 | 93.3 | 200 | 5.44 | |
| EXT DRO >C28-C36 | 1820 | 10.0 | 10/26/2023 | ND | | | | | |

Surrogate: 1-Chlorooctane 79.0 % 48.2-134

Surrogate: 1-Chlorooctadecane 175 % 49.1-148

Cardinal Laboratories

*=Accredited Analyte

PLEASE NOTE: Liability and Damages. Cardinal's liability and client's exclusive remedy for any claim arising, whether based in contract or tort, shall be limited to the amount paid by client for analyses. All claims, including those for negligence and any other cause whatsoever shall be deemed waived unless made in writing and received by Cardinal within thirty (30) days after completion of the applicable service. In no event shall Cardinal be liable for incidental or consequential damages, including, without limitation, business interruptions, loss of use, or loss of profits incurred by client, its subsidiaries, affiliates or successors arising out of or related to the performance of the services hereunder by Cardinal, regardless of whether such claim is based upon any of the above stated reasons or otherwise. Results relate only to the samples identified above. This report shall not be reproduced except in full with written approval of Cardinal Laboratories.

Mike Snyder For Celey D. Keene, Lab Director/Quality Manager



PHONE (575) 393-2326 ° 101 E. MARLAND ° HOBBS, NM 88240

Analytical Results For:

Etech Environmental & Safety Solutions
 JOEL LOWRY
 2617 W MARLAND
 HOBBS NM, 88240
 Fax To:

Received: 10/23/2023
 Reported: 10/27/2023
 Project Name: DONKEY KONG CTB # 1
 Project Number: 19050
 Project Location: RURAL LEA COUNTY, NM

Sampling Date: 10/20/2023
 Sampling Type: Soil
 Sampling Condition: Cool & Intact
 Sample Received By: Tamara Oldaker

Sample ID: FL 119 @ 3" (H235787-55)

| BTEx 8021B | | | mg/kg | | Analyzed By: JH | | | | |
|----------------|--------|-----------------|------------|--------------|-----------------|------------|---------------|------|-----------|
| Analyte | Result | Reporting Limit | Analyzed | Method Blank | BS | % Recovery | True Value QC | RPD | Qualifier |
| Benzene* | <0.050 | 0.050 | 10/27/2023 | ND | 2.06 | 103 | 2.00 | 1.07 | |
| Toluene* | <0.050 | 0.050 | 10/27/2023 | ND | 1.99 | 99.4 | 2.00 | 6.86 | |
| Ethylbenzene* | <0.050 | 0.050 | 10/27/2023 | ND | 2.03 | 101 | 2.00 | 9.70 | |
| Total Xylenes* | <0.150 | 0.150 | 10/27/2023 | ND | 5.95 | 99.2 | 6.00 | 10.9 | |
| Total BTEX | <0.300 | 0.300 | 10/27/2023 | ND | | | | | |

Surrogate: 4-Bromofluorobenzene (PID) 112 % 71.5-134

| Chloride, SM4500Cl-B | | mg/kg | | Analyzed By: AC | | | | | |
|----------------------|--------|-----------------|------------|-----------------|-----|------------|---------------|------|-----------|
| Analyte | Result | Reporting Limit | Analyzed | Method Blank | BS | % Recovery | True Value QC | RPD | Qualifier |
| Chloride | 1140 | 16.0 | 10/26/2023 | ND | 432 | 108 | 400 | 0.00 | |

| TPH 8015M | | mg/kg | | Analyzed By: MS | | | | | |
|------------------|--------|-----------------|------------|-----------------|-----|------------|---------------|------|-----------|
| Analyte | Result | Reporting Limit | Analyzed | Method Blank | BS | % Recovery | True Value QC | RPD | Qualifier |
| GRO C6-C10* | <10.0 | 10.0 | 10/26/2023 | ND | 169 | 84.7 | 200 | 5.79 | |
| DRO >C10-C28* | 47.6 | 10.0 | 10/26/2023 | ND | 187 | 93.3 | 200 | 5.44 | |
| EXT DRO >C28-C36 | <10.0 | 10.0 | 10/26/2023 | ND | | | | | |

Surrogate: 1-Chlorooctane 87.8 % 48.2-134

Surrogate: 1-Chlorooctadecane 99.9 % 49.1-148

Cardinal Laboratories

*=Accredited Analyte

PLEASE NOTE: Liability and Damages. Cardinal's liability and client's exclusive remedy for any claim arising, whether based in contract or tort, shall be limited to the amount paid by client for analyses. All claims, including those for negligence and any other cause whatsoever shall be deemed waived unless made in writing and received by Cardinal within thirty (30) days after completion of the applicable service. In no event shall Cardinal be liable for incidental or consequential damages, including, without limitation, business interruptions, loss of use, or loss of profits incurred by client, its subsidiaries, affiliates or successors arising out of or related to the performance of the services hereunder by Cardinal, regardless of whether such claim is based upon any of the above stated reasons or otherwise. Results relate only to the samples identified above. This report shall not be reproduced except in full with written approval of Cardinal Laboratories.

Mike Snyder For Celey D. Keene, Lab Director/Quality Manager



PHONE (575) 393-2326 ° 101 E. MARLAND ° HOBBS, NM 88240

Analytical Results For:

Etech Environmental & Safety Solutions
 JOEL LOWRY
 2617 W MARLAND
 HOBBS NM, 88240
 Fax To:

Received: 10/23/2023
 Reported: 10/27/2023
 Project Name: DONKEY KONG CTB # 1
 Project Number: 19050
 Project Location: RURAL LEA COUNTY, NM

Sampling Date: 10/20/2023
 Sampling Type: Soil
 Sampling Condition: Cool & Intact
 Sample Received By: Tamara Oldaker

Sample ID: FL 120 @ 3" (H235787-56)

| BTEx 8021B | | mg/kg | | Analyzed By: JH | | | | | | |
|----------------|--------|-----------------|------------|-----------------|------|------------|---------------|------|-----------|--|
| Analyte | Result | Reporting Limit | Analyzed | Method Blank | BS | % Recovery | True Value QC | RPD | Qualifier | |
| Benzene* | <0.050 | 0.050 | 10/27/2023 | ND | 2.06 | 103 | 2.00 | 1.07 | | |
| Toluene* | <0.050 | 0.050 | 10/27/2023 | ND | 1.99 | 99.4 | 2.00 | 6.86 | | |
| Ethylbenzene* | <0.050 | 0.050 | 10/27/2023 | ND | 2.03 | 101 | 2.00 | 9.70 | | |
| Total Xylenes* | <0.150 | 0.150 | 10/27/2023 | ND | 5.95 | 99.2 | 6.00 | 10.9 | | |
| Total BTEX | <0.300 | 0.300 | 10/27/2023 | ND | | | | | | |

Surrogate: 4-Bromofluorobenzene (PID) 106 % 71.5-134

| Chloride, SM4500Cl-B | | mg/kg | | Analyzed By: AC | | | | | |
|----------------------|--------|-----------------|------------|-----------------|-----|------------|---------------|------|-----------|
| Analyte | Result | Reporting Limit | Analyzed | Method Blank | BS | % Recovery | True Value QC | RPD | Qualifier |
| Chloride | 480 | 16.0 | 10/26/2023 | ND | 432 | 108 | 400 | 0.00 | |

| TPH 8015M | | mg/kg | | Analyzed By: MS | | | | | |
|------------------|--------|-----------------|------------|-----------------|-----|------------|---------------|------|-----------|
| Analyte | Result | Reporting Limit | Analyzed | Method Blank | BS | % Recovery | True Value QC | RPD | Qualifier |
| GRO C6-C10* | <10.0 | 10.0 | 10/26/2023 | ND | 169 | 84.7 | 200 | 5.79 | |
| DRO >C10-C28* | 73.6 | 10.0 | 10/26/2023 | ND | 187 | 93.3 | 200 | 5.44 | |
| EXT DRO >C28-C36 | <10.0 | 10.0 | 10/26/2023 | ND | | | | | |

Surrogate: 1-Chlorooctane 84.4 % 48.2-134

Surrogate: 1-Chlorooctadecane 101 % 49.1-148

Cardinal Laboratories

*=Accredited Analyte

PLEASE NOTE: Liability and Damages. Cardinal's liability and client's exclusive remedy for any claim arising, whether based in contract or tort, shall be limited to the amount paid by client for analyses. All claims, including those for negligence and any other cause whatsoever shall be deemed waived unless made in writing and received by Cardinal within thirty (30) days after completion of the applicable service. In no event shall Cardinal be liable for incidental or consequential damages, including, without limitation, business interruptions, loss of use, or loss of profits incurred by client, its subsidiaries, affiliates or successors arising out of or related to the performance of the services hereunder by Cardinal, regardless of whether such claim is based upon any of the above stated reasons or otherwise. Results relate only to the samples identified above. This report shall not be reproduced except in full with written approval of Cardinal Laboratories.

Mike Snyder For Celey D. Keene, Lab Director/Quality Manager



PHONE (575) 393-2326 ° 101 E. MARLAND ° HOBBS, NM 88240

Analytical Results For:

Etech Environmental & Safety Solutions
 JOEL LOWRY
 2617 W MARLAND
 HOBBS NM, 88240
 Fax To:

Received: 10/23/2023
 Reported: 10/27/2023
 Project Name: DONKEY KONG CTB # 1
 Project Number: 19050
 Project Location: RURAL LEA COUNTY, NM

Sampling Date: 10/20/2023
 Sampling Type: Soil
 Sampling Condition: Cool & Intact
 Sample Received By: Tamara Oldaker

Sample ID: FL 121 @ 3" (H235787-57)

| BTEx 8021B | | | mg/kg | | Analyzed By: JH | | | | |
|----------------|--------|-----------------|------------|--------------|-----------------|------------|---------------|------|-----------|
| Analyte | Result | Reporting Limit | Analyzed | Method Blank | BS | % Recovery | True Value QC | RPD | Qualifier |
| Benzene* | <0.050 | 0.050 | 10/27/2023 | ND | 2.06 | 103 | 2.00 | 1.07 | |
| Toluene* | <0.050 | 0.050 | 10/27/2023 | ND | 1.99 | 99.4 | 2.00 | 6.86 | |
| Ethylbenzene* | <0.050 | 0.050 | 10/27/2023 | ND | 2.03 | 101 | 2.00 | 9.70 | |
| Total Xylenes* | <0.150 | 0.150 | 10/27/2023 | ND | 5.95 | 99.2 | 6.00 | 10.9 | |
| Total BTEX | <0.300 | 0.300 | 10/27/2023 | ND | | | | | |

Surrogate: 4-Bromofluorobenzene (PID) 111 % 71.5-134

| Chloride, SM4500Cl-B | | mg/kg | | Analyzed By: AC | | | | | |
|----------------------|--------|-----------------|------------|-----------------|-----|------------|---------------|------|-----------|
| Analyte | Result | Reporting Limit | Analyzed | Method Blank | BS | % Recovery | True Value QC | RPD | Qualifier |
| Chloride | 160 | 16.0 | 10/26/2023 | ND | 432 | 108 | 400 | 0.00 | |

| TPH 8015M | | mg/kg | | Analyzed By: MS | | | | | |
|------------------|--------|-----------------|------------|-----------------|-----|------------|---------------|------|-----------|
| Analyte | Result | Reporting Limit | Analyzed | Method Blank | BS | % Recovery | True Value QC | RPD | Qualifier |
| GRO C6-C10* | <10.0 | 10.0 | 10/26/2023 | ND | 169 | 84.7 | 200 | 5.79 | |
| DRO >C10-C28* | 45.4 | 10.0 | 10/26/2023 | ND | 187 | 93.3 | 200 | 5.44 | |
| EXT DRO >C28-C36 | <10.0 | 10.0 | 10/26/2023 | ND | | | | | |

Surrogate: 1-Chlorooctane 79.0 % 48.2-134

Surrogate: 1-Chlorooctadecane 94.2 % 49.1-148

Cardinal Laboratories

*=Accredited Analyte

PLEASE NOTE: Liability and Damages. Cardinal's liability and client's exclusive remedy for any claim arising, whether based in contract or tort, shall be limited to the amount paid by client for analyses. All claims, including those for negligence and any other cause whatsoever shall be deemed waived unless made in writing and received by Cardinal within thirty (30) days after completion of the applicable service. In no event shall Cardinal be liable for incidental or consequential damages, including, without limitation, business interruptions, loss of use, or loss of profits incurred by client, its subsidiaries, affiliates or successors arising out of or related to the performance of the services hereunder by Cardinal, regardless of whether such claim is based upon any of the above stated reasons or otherwise. Results relate only to the samples identified above. This report shall not be reproduced except in full with written approval of Cardinal Laboratories.

Mike Snyder For Celey D. Keene, Lab Director/Quality Manager



PHONE (575) 393-2326 ° 101 E. MARLAND ° HOBBS, NM 88240

Analytical Results For:

Etech Environmental & Safety Solutions
 JOEL LOWRY
 2617 W MARLAND
 HOBBS NM, 88240
 Fax To:

Received: 10/23/2023
 Reported: 10/27/2023
 Project Name: DONKEY KONG CTB # 1
 Project Number: 19050
 Project Location: RURAL LEA COUNTY, NM

Sampling Date: 10/20/2023
 Sampling Type: Soil
 Sampling Condition: Cool & Intact
 Sample Received By: Tamara Oldaker

Sample ID: FL 122 @ 3" (H235787-58)

| BTEx 8021B | | mg/kg | | Analyzed By: JH | | | | | |
|----------------|--------|-----------------|------------|-----------------|------|------------|---------------|------|-----------|
| Analyte | Result | Reporting Limit | Analyzed | Method Blank | BS | % Recovery | True Value QC | RPD | Qualifier |
| Benzene* | <0.050 | 0.050 | 10/27/2023 | ND | 2.06 | 103 | 2.00 | 1.07 | |
| Toluene* | 0.075 | 0.050 | 10/27/2023 | ND | 1.99 | 99.4 | 2.00 | 6.86 | |
| Ethylbenzene* | <0.050 | 0.050 | 10/27/2023 | ND | 2.03 | 101 | 2.00 | 9.70 | |
| Total Xylenes* | <0.150 | 0.150 | 10/27/2023 | ND | 5.95 | 99.2 | 6.00 | 10.9 | |
| Total BTEX | <0.300 | 0.300 | 10/27/2023 | ND | | | | | |

Surrogate: 4-Bromofluorobenzene (PID) 113 % 71.5-134

| Chloride, SM4500Cl-B | | mg/kg | | Analyzed By: AC | | | | | | |
|----------------------|--------|-----------------|------------|-----------------|-----|------------|---------------|------|-----------|--|
| Analyte | Result | Reporting Limit | Analyzed | Method Blank | BS | % Recovery | True Value QC | RPD | Qualifier | |
| Chloride | 192 | 16.0 | 10/26/2023 | ND | 432 | 108 | 400 | 0.00 | | |

| TPH 8015M | | mg/kg | | Analyzed By: MS | | | | | |
|-------------------------|------------|-----------------|------------|-----------------|-----|------------|---------------|------|-----------|
| Analyte | Result | Reporting Limit | Analyzed | Method Blank | BS | % Recovery | True Value QC | RPD | Qualifier |
| GRO C6-C10* | <10.0 | 10.0 | 10/26/2023 | ND | 169 | 84.7 | 200 | 5.79 | |
| DRO >C10-C28* | 112 | 10.0 | 10/26/2023 | ND | 187 | 93.3 | 200 | 5.44 | |
| EXT DRO >C28-C36 | <10.0 | 10.0 | 10/26/2023 | ND | | | | | |

Surrogate: 1-Chlorooctane 82.1 % 48.2-134

Surrogate: 1-Chlorooctadecane 97.4 % 49.1-148

Cardinal Laboratories

*=Accredited Analyte

PLEASE NOTE: Liability and Damages. Cardinal's liability and client's exclusive remedy for any claim arising, whether based in contract or tort, shall be limited to the amount paid by client for analyses. All claims, including those for negligence and any other cause whatsoever shall be deemed waived unless made in writing and received by Cardinal within thirty (30) days after completion of the applicable service. In no event shall Cardinal be liable for incidental or consequential damages, including, without limitation, business interruptions, loss of use, or loss of profits incurred by client, its subsidiaries, affiliates or successors arising out of or related to the performance of the services hereunder by Cardinal, regardless of whether such claim is based upon any of the above stated reasons or otherwise. Results relate only to the samples identified above. This report shall not be reproduced except in full with written approval of Cardinal Laboratories.

Mike Snyder For Celey D. Keene, Lab Director/Quality Manager



PHONE (575) 393-2326 ° 101 E. MARLAND ° HOBBS, NM 88240

Analytical Results For:

Etech Environmental & Safety Solutions
 JOEL LOWRY
 2617 W MARLAND
 HOBBS NM, 88240
 Fax To:

Received: 10/23/2023
 Reported: 10/27/2023
 Project Name: DONKEY KONG CTB # 1
 Project Number: 19050
 Project Location: RURAL LEA COUNTY, NM

Sampling Date: 10/20/2023
 Sampling Type: Soil
 Sampling Condition: Cool & Intact
 Sample Received By: Tamara Oldaker

Sample ID: FL 123 @ 3" (H235787-59)

| BTEx 8021B | | mg/kg | | Analyzed By: JH | | | | | |
|----------------|--------|-----------------|------------|-----------------|------|------------|---------------|------|-----------|
| Analyte | Result | Reporting Limit | Analyzed | Method Blank | BS | % Recovery | True Value QC | RPD | Qualifier |
| Benzene* | <0.050 | 0.050 | 10/27/2023 | ND | 2.06 | 103 | 2.00 | 1.07 | |
| Toluene* | <0.050 | 0.050 | 10/27/2023 | ND | 1.99 | 99.4 | 2.00 | 6.86 | |
| Ethylbenzene* | <0.050 | 0.050 | 10/27/2023 | ND | 2.03 | 101 | 2.00 | 9.70 | |
| Total Xylenes* | <0.150 | 0.150 | 10/27/2023 | ND | 5.95 | 99.2 | 6.00 | 10.9 | |
| Total BTEX | <0.300 | 0.300 | 10/27/2023 | ND | | | | | |

Surrogate: 4-Bromofluorobenzene (PID) 106 % 71.5-134

| Chloride, SM4500Cl-B | | mg/kg | | Analyzed By: AC | | | | | |
|----------------------|--------|-----------------|------------|-----------------|-----|------------|---------------|------|-----------|
| Analyte | Result | Reporting Limit | Analyzed | Method Blank | BS | % Recovery | True Value QC | RPD | Qualifier |
| Chloride | 1500 | 16.0 | 10/26/2023 | ND | 432 | 108 | 400 | 0.00 | |

| TPH 8015M | | mg/kg | | Analyzed By: MS | | | | | |
|------------------|--------|-----------------|------------|-----------------|-----|------------|---------------|------|-----------|
| Analyte | Result | Reporting Limit | Analyzed | Method Blank | BS | % Recovery | True Value QC | RPD | Qualifier |
| GRO C6-C10* | <10.0 | 10.0 | 10/26/2023 | ND | 169 | 84.7 | 200 | 5.79 | |
| DRO >C10-C28* | 19.5 | 10.0 | 10/26/2023 | ND | 187 | 93.3 | 200 | 5.44 | |
| EXT DRO >C28-C36 | <10.0 | 10.0 | 10/26/2023 | ND | | | | | |

Surrogate: 1-Chlorooctane 71.3 % 48.2-134

Surrogate: 1-Chlorooctadecane 84.1 % 49.1-148

Cardinal Laboratories

*=Accredited Analyte

PLEASE NOTE: Liability and Damages. Cardinal's liability and client's exclusive remedy for any claim arising, whether based in contract or tort, shall be limited to the amount paid by client for analyses. All claims, including those for negligence and any other cause whatsoever shall be deemed waived unless made in writing and received by Cardinal within thirty (30) days after completion of the applicable service. In no event shall Cardinal be liable for incidental or consequential damages, including, without limitation, business interruptions, loss of use, or loss of profits incurred by client, its subsidiaries, affiliates or successors arising out of or related to the performance of the services hereunder by Cardinal, regardless of whether such claim is based upon any of the above stated reasons or otherwise. Results relate only to the samples identified above. This report shall not be reproduced except in full with written approval of Cardinal Laboratories.

Mike Snyder For Celey D. Keene, Lab Director/Quality Manager



PHONE (575) 393-2326 ° 101 E. MARLAND ° HOBBS, NM 88240

Analytical Results For:

Etech Environmental & Safety Solutions
 JOEL LOWRY
 2617 W MARLAND
 HOBBS NM, 88240
 Fax To:

Received: 10/23/2023
 Reported: 10/27/2023
 Project Name: DONKEY KONG CTB # 1
 Project Number: 19050
 Project Location: RURAL LEA COUNTY, NM

Sampling Date: 10/20/2023
 Sampling Type: Soil
 Sampling Condition: Cool & Intact
 Sample Received By: Tamara Oldaker

Sample ID: FL 124 @ 3" (H235787-60)

| BTEx 8021B | | | mg/kg | | Analyzed By: JH | | | | |
|----------------|--------|-----------------|------------|--------------|-----------------|------------|---------------|------|-----------|
| Analyte | Result | Reporting Limit | Analyzed | Method Blank | BS | % Recovery | True Value QC | RPD | Qualifier |
| Benzene* | <0.050 | 0.050 | 10/27/2023 | ND | 2.06 | 103 | 2.00 | 1.07 | |
| Toluene* | <0.050 | 0.050 | 10/27/2023 | ND | 1.99 | 99.4 | 2.00 | 6.86 | |
| Ethylbenzene* | <0.050 | 0.050 | 10/27/2023 | ND | 2.03 | 101 | 2.00 | 9.70 | |
| Total Xylenes* | <0.150 | 0.150 | 10/27/2023 | ND | 5.95 | 99.2 | 6.00 | 10.9 | |
| Total BTEX | <0.300 | 0.300 | 10/27/2023 | ND | | | | | |

Surrogate: 4-Bromofluorobenzene (PID) 112 % 71.5-134

| Chloride, SM4500Cl-B | | mg/kg | | Analyzed By: AC | | | | | |
|----------------------|--------|-----------------|------------|-----------------|-----|------------|---------------|------|-----------|
| Analyte | Result | Reporting Limit | Analyzed | Method Blank | BS | % Recovery | True Value QC | RPD | Qualifier |
| Chloride | 400 | 16.0 | 10/26/2023 | ND | 416 | 104 | 400 | 3.77 | |

| TPH 8015M | | mg/kg | | Analyzed By: MS | | | | | |
|------------------|--------|-----------------|------------|-----------------|-----|------------|---------------|------|-----------|
| Analyte | Result | Reporting Limit | Analyzed | Method Blank | BS | % Recovery | True Value QC | RPD | Qualifier |
| GRO C6-C10* | <10.0 | 10.0 | 10/26/2023 | ND | 178 | 88.8 | 200 | 4.00 | |
| DRO >C10-C28* | 25.0 | 10.0 | 10/26/2023 | ND | 171 | 85.4 | 200 | 1.36 | |
| EXT DRO >C28-C36 | <10.0 | 10.0 | 10/26/2023 | ND | | | | | |

Surrogate: 1-Chlorooctane 78.0 % 48.2-134

Surrogate: 1-Chlorooctadecane 77.4 % 49.1-148

Cardinal Laboratories

*=Accredited Analyte

PLEASE NOTE: Liability and Damages. Cardinal's liability and client's exclusive remedy for any claim arising, whether based in contract or tort, shall be limited to the amount paid by client for analyses. All claims, including those for negligence and any other cause whatsoever shall be deemed waived unless made in writing and received by Cardinal within thirty (30) days after completion of the applicable service. In no event shall Cardinal be liable for incidental or consequential damages, including, without limitation, business interruptions, loss of use, or loss of profits incurred by client, its subsidiaries, affiliates or successors arising out of or related to the performance of the services hereunder by Cardinal, regardless of whether such claim is based upon any of the above stated reasons or otherwise. Results relate only to the samples identified above. This report shall not be reproduced except in full with written approval of Cardinal Laboratories.

Mike Snyder For Celey D. Keene, Lab Director/Quality Manager



PHONE (575) 393-2326 ° 101 E. MARLAND ° HOBBS, NM 88240

Analytical Results For:

Etech Environmental & Safety Solutions
 JOEL LOWRY
 2617 W MARLAND
 HOBBS NM, 88240
 Fax To:

Received: 10/23/2023
 Reported: 10/27/2023
 Project Name: DONKEY KONG CTB # 1
 Project Number: 19050
 Project Location: RURAL LEA COUNTY, NM

Sampling Date: 10/20/2023
 Sampling Type: Soil
 Sampling Condition: Cool & Intact
 Sample Received By: Tamara Oldaker

Sample ID: FL 125 @ 3" (H235787-61)

| BTEx 8021B | | mg/kg | | Analyzed By: JH | | | | | |
|----------------|--------|-----------------|------------|-----------------|------|------------|---------------|------|-----------|
| Analyte | Result | Reporting Limit | Analyzed | Method Blank | BS | % Recovery | True Value QC | RPD | Qualifier |
| Benzene* | <0.050 | 0.050 | 10/27/2023 | ND | 2.06 | 103 | 2.00 | 1.07 | |
| Toluene* | <0.050 | 0.050 | 10/27/2023 | ND | 1.99 | 99.4 | 2.00 | 6.86 | |
| Ethylbenzene* | <0.050 | 0.050 | 10/27/2023 | ND | 2.03 | 101 | 2.00 | 9.70 | |
| Total Xylenes* | <0.150 | 0.150 | 10/27/2023 | ND | 5.95 | 99.2 | 6.00 | 10.9 | |
| Total BTEX | <0.300 | 0.300 | 10/27/2023 | ND | | | | | |

Surrogate: 4-Bromofluorobenzene (PID) 113 % 71.5-134

| Chloride, SM4500Cl-B | | mg/kg | | Analyzed By: AC | | | | | |
|----------------------|--------|-----------------|------------|-----------------|-----|------------|---------------|------|-----------|
| Analyte | Result | Reporting Limit | Analyzed | Method Blank | BS | % Recovery | True Value QC | RPD | Qualifier |
| Chloride | 1010 | 16.0 | 10/26/2023 | ND | 416 | 104 | 400 | 3.77 | |

| TPH 8015M | | mg/kg | | Analyzed By: MS | | | | | |
|------------------|--------|-----------------|------------|-----------------|-----|------------|---------------|------|-----------|
| Analyte | Result | Reporting Limit | Analyzed | Method Blank | BS | % Recovery | True Value QC | RPD | Qualifier |
| GRO C6-C10* | <10.0 | 10.0 | 10/26/2023 | ND | 178 | 88.8 | 200 | 4.00 | |
| DRO >C10-C28* | <10.0 | 10.0 | 10/26/2023 | ND | 171 | 85.4 | 200 | 1.36 | |
| EXT DRO >C28-C36 | <10.0 | 10.0 | 10/26/2023 | ND | | | | | |

Surrogate: 1-Chlorooctane 80.8 % 48.2-134

Surrogate: 1-Chlorooctadecane 78.6 % 49.1-148

Cardinal Laboratories

*=Accredited Analyte

PLEASE NOTE: Liability and Damages. Cardinal's liability and client's exclusive remedy for any claim arising, whether based in contract or tort, shall be limited to the amount paid by client for analyses. All claims, including those for negligence and any other cause whatsoever shall be deemed waived unless made in writing and received by Cardinal within thirty (30) days after completion of the applicable service. In no event shall Cardinal be liable for incidental or consequential damages, including, without limitation, business interruptions, loss of use, or loss of profits incurred by client, its subsidiaries, affiliates or successors arising out of or related to the performance of the services hereunder by Cardinal, regardless of whether such claim is based upon any of the above stated reasons or otherwise. Results relate only to the samples identified above. This report shall not be reproduced except in full with written approval of Cardinal Laboratories.

Mike Snyder For Celey D. Keene, Lab Director/Quality Manager



PHONE (575) 393-2326 ° 101 E. MARLAND ° HOBBS, NM 88240

Analytical Results For:

Etech Environmental & Safety Solutions
 JOEL LOWRY
 2617 W MARLAND
 HOBBS NM, 88240
 Fax To:

Received: 10/23/2023
 Reported: 10/27/2023
 Project Name: DONKEY KONG CTB # 1
 Project Number: 19050
 Project Location: RURAL LEA COUNTY, NM

Sampling Date: 10/20/2023
 Sampling Type: Soil
 Sampling Condition: Cool & Intact
 Sample Received By: Tamara Oldaker

Sample ID: FL 126 @ 3" (H235787-62)

| BTEx 8021B | | | mg/kg | | Analyzed By: JH | | | | |
|----------------|--------|-----------------|------------|--------------|-----------------|------------|---------------|------|-----------|
| Analyte | Result | Reporting Limit | Analyzed | Method Blank | BS | % Recovery | True Value QC | RPD | Qualifier |
| Benzene* | <0.050 | 0.050 | 10/27/2023 | ND | 2.06 | 103 | 2.00 | 1.07 | |
| Toluene* | <0.050 | 0.050 | 10/27/2023 | ND | 1.99 | 99.4 | 2.00 | 6.86 | |
| Ethylbenzene* | <0.050 | 0.050 | 10/27/2023 | ND | 2.03 | 101 | 2.00 | 9.70 | |
| Total Xylenes* | <0.150 | 0.150 | 10/27/2023 | ND | 5.95 | 99.2 | 6.00 | 10.9 | |
| Total BTEX | <0.300 | 0.300 | 10/27/2023 | ND | | | | | |

Surrogate: 4-Bromofluorobenzene (PID) 106 % 71.5-134

| Chloride, SM4500Cl-B | | mg/kg | | Analyzed By: AC | | | | | |
|----------------------|--------|-----------------|------------|-----------------|-----|------------|---------------|------|-----------|
| Analyte | Result | Reporting Limit | Analyzed | Method Blank | BS | % Recovery | True Value QC | RPD | Qualifier |
| Chloride | 1150 | 16.0 | 10/26/2023 | ND | 416 | 104 | 400 | 3.77 | |

| TPH 8015M | | mg/kg | | Analyzed By: MS | | | | | |
|------------------|--------|-----------------|------------|-----------------|-----|------------|---------------|------|-----------|
| Analyte | Result | Reporting Limit | Analyzed | Method Blank | BS | % Recovery | True Value QC | RPD | Qualifier |
| GRO C6-C10* | <10.0 | 10.0 | 10/26/2023 | ND | 178 | 88.8 | 200 | 4.00 | |
| DRO >C10-C28* | 30.8 | 10.0 | 10/26/2023 | ND | 171 | 85.4 | 200 | 1.36 | |
| EXT DRO >C28-C36 | <10.0 | 10.0 | 10/26/2023 | ND | | | | | |

Surrogate: 1-Chlorooctane 88.1 % 48.2-134

Surrogate: 1-Chlorooctadecane 86.5 % 49.1-148

Cardinal Laboratories

*=Accredited Analyte

PLEASE NOTE: Liability and Damages. Cardinal's liability and client's exclusive remedy for any claim arising, whether based in contract or tort, shall be limited to the amount paid by client for analyses. All claims, including those for negligence and any other cause whatsoever shall be deemed waived unless made in writing and received by Cardinal within thirty (30) days after completion of the applicable service. In no event shall Cardinal be liable for incidental or consequential damages, including, without limitation, business interruptions, loss of use, or loss of profits incurred by client, its subsidiaries, affiliates or successors arising out of or related to the performance of the services hereunder by Cardinal, regardless of whether such claim is based upon any of the above stated reasons or otherwise. Results relate only to the samples identified above. This report shall not be reproduced except in full with written approval of Cardinal Laboratories.

Mike Snyder For Celey D. Keene, Lab Director/Quality Manager



PHONE (575) 393-2326 ° 101 E. MARLAND ° HOBBS, NM 88240

Analytical Results For:

Etech Environmental & Safety Solutions
 JOEL LOWRY
 2617 W MARLAND
 HOBBS NM, 88240
 Fax To:

Received: 10/23/2023
 Reported: 10/27/2023
 Project Name: DONKEY KONG CTB # 1
 Project Number: 19050
 Project Location: RURAL LEA COUNTY, NM

Sampling Date: 10/20/2023
 Sampling Type: Soil
 Sampling Condition: Cool & Intact
 Sample Received By: Tamara Oldaker

Sample ID: FL 127 @ 3" (H235787-63)

| BTEx 8021B | | mg/kg | | Analyzed By: JH | | | | | |
|----------------|--------|-----------------|------------|-----------------|------|------------|---------------|------|-----------|
| Analyte | Result | Reporting Limit | Analyzed | Method Blank | BS | % Recovery | True Value QC | RPD | Qualifier |
| Benzene* | <0.050 | 0.050 | 10/27/2023 | ND | 2.06 | 103 | 2.00 | 1.07 | |
| Toluene* | <0.050 | 0.050 | 10/27/2023 | ND | 1.99 | 99.4 | 2.00 | 6.86 | |
| Ethylbenzene* | <0.050 | 0.050 | 10/27/2023 | ND | 2.03 | 101 | 2.00 | 9.70 | |
| Total Xylenes* | <0.150 | 0.150 | 10/27/2023 | ND | 5.95 | 99.2 | 6.00 | 10.9 | |
| Total BTEX | <0.300 | 0.300 | 10/27/2023 | ND | | | | | |

Surrogate: 4-Bromofluorobenzene (PID) 115 % 71.5-134

| Chloride, SM4500Cl-B | | mg/kg | | Analyzed By: AC | | | | | |
|----------------------|--------|-----------------|------------|-----------------|-----|------------|---------------|------|-----------|
| Analyte | Result | Reporting Limit | Analyzed | Method Blank | BS | % Recovery | True Value QC | RPD | Qualifier |
| Chloride | 288 | 16.0 | 10/26/2023 | ND | 416 | 104 | 400 | 3.77 | |

| TPH 8015M | | mg/kg | | Analyzed By: MS | | | | | |
|------------------|--------|-----------------|------------|-----------------|-----|------------|---------------|------|-----------|
| Analyte | Result | Reporting Limit | Analyzed | Method Blank | BS | % Recovery | True Value QC | RPD | Qualifier |
| GRO C6-C10* | <10.0 | 10.0 | 10/26/2023 | ND | 178 | 88.8 | 200 | 4.00 | |
| DRO >C10-C28* | 94.0 | 10.0 | 10/26/2023 | ND | 171 | 85.4 | 200 | 1.36 | |
| EXT DRO >C28-C36 | 20.4 | 10.0 | 10/26/2023 | ND | | | | | |

Surrogate: 1-Chlorooctane 69.3 % 48.2-134

Surrogate: 1-Chlorooctadecane 72.0 % 49.1-148

Cardinal Laboratories

*=Accredited Analyte

PLEASE NOTE: Liability and Damages. Cardinal's liability and client's exclusive remedy for any claim arising, whether based in contract or tort, shall be limited to the amount paid by client for analyses. All claims, including those for negligence and any other cause whatsoever shall be deemed waived unless made in writing and received by Cardinal within thirty (30) days after completion of the applicable service. In no event shall Cardinal be liable for incidental or consequential damages, including, without limitation, business interruptions, loss of use, or loss of profits incurred by client, its subsidiaries, affiliates or successors arising out of or related to the performance of the services hereunder by Cardinal, regardless of whether such claim is based upon any of the above stated reasons or otherwise. Results relate only to the samples identified above. This report shall not be reproduced except in full with written approval of Cardinal Laboratories.

Mike Snyder For Celey D. Keene, Lab Director/Quality Manager



PHONE (575) 393-2326 ° 101 E. MARLAND ° HOBBS, NM 88240

Analytical Results For:

Etech Environmental & Safety Solutions
 JOEL LOWRY
 2617 W MARLAND
 HOBBS NM, 88240
 Fax To:

Received: 10/23/2023
 Reported: 10/27/2023
 Project Name: DONKEY KONG CTB # 1
 Project Number: 19050
 Project Location: RURAL LEA COUNTY, NM

Sampling Date: 10/20/2023
 Sampling Type: Soil
 Sampling Condition: Cool & Intact
 Sample Received By: Tamara Oldaker

Sample ID: FL 128 @ 3" (H235787-64)

| BTEx 8021B | | mg/kg | | Analyzed By: JH | | | | | |
|----------------|--------|-----------------|------------|-----------------|------|------------|---------------|------|-----------|
| Analyte | Result | Reporting Limit | Analyzed | Method Blank | BS | % Recovery | True Value QC | RPD | Qualifier |
| Benzene* | <0.050 | 0.050 | 10/27/2023 | ND | 2.06 | 103 | 2.00 | 1.07 | |
| Toluene* | <0.050 | 0.050 | 10/27/2023 | ND | 1.99 | 99.4 | 2.00 | 6.86 | |
| Ethylbenzene* | <0.050 | 0.050 | 10/27/2023 | ND | 2.03 | 101 | 2.00 | 9.70 | |
| Total Xylenes* | <0.150 | 0.150 | 10/27/2023 | ND | 5.95 | 99.2 | 6.00 | 10.9 | |
| Total BTEX | <0.300 | 0.300 | 10/27/2023 | ND | | | | | |

Surrogate: 4-Bromofluorobenzene (PID) 113 % 71.5-134

| Chloride, SM4500Cl-B | | mg/kg | | Analyzed By: AC | | | | | |
|----------------------|--------|-----------------|------------|-----------------|-----|------------|---------------|------|-----------|
| Analyte | Result | Reporting Limit | Analyzed | Method Blank | BS | % Recovery | True Value QC | RPD | Qualifier |
| Chloride | 256 | 16.0 | 10/26/2023 | ND | 416 | 104 | 400 | 3.77 | |

| TPH 8015M | | mg/kg | | Analyzed By: MS | | | | | |
|------------------|--------|-----------------|------------|-----------------|-----|------------|---------------|------|-----------|
| Analyte | Result | Reporting Limit | Analyzed | Method Blank | BS | % Recovery | True Value QC | RPD | Qualifier |
| GRO C6-C10* | <10.0 | 10.0 | 10/26/2023 | ND | 178 | 88.8 | 200 | 4.00 | |
| DRO >C10-C28* | 135 | 10.0 | 10/26/2023 | ND | 171 | 85.4 | 200 | 1.36 | |
| EXT DRO >C28-C36 | 28.4 | 10.0 | 10/26/2023 | ND | | | | | |

Surrogate: 1-Chlorooctane 80.3 % 48.2-134

Surrogate: 1-Chlorooctadecane 84.6 % 49.1-148

Cardinal Laboratories

*=Accredited Analyte

PLEASE NOTE: Liability and Damages. Cardinal's liability and client's exclusive remedy for any claim arising, whether based in contract or tort, shall be limited to the amount paid by client for analyses. All claims, including those for negligence and any other cause whatsoever shall be deemed waived unless made in writing and received by Cardinal within thirty (30) days after completion of the applicable service. In no event shall Cardinal be liable for incidental or consequential damages, including, without limitation, business interruptions, loss of use, or loss of profits incurred by client, its subsidiaries, affiliates or successors arising out of or related to the performance of the services hereunder by Cardinal, regardless of whether such claim is based upon any of the above stated reasons or otherwise. Results relate only to the samples identified above. This report shall not be reproduced except in full with written approval of Cardinal Laboratories.

Mike Snyder For Celey D. Keene, Lab Director/Quality Manager



PHONE (575) 393-2326 ° 101 E. MARLAND ° HOBBS, NM 88240

Analytical Results For:

Etech Environmental & Safety Solutions
 JOEL LOWRY
 2617 W MARLAND
 HOBBS NM, 88240
 Fax To:

Received: 10/23/2023
 Reported: 10/27/2023
 Project Name: DONKEY KONG CTB # 1
 Project Number: 19050
 Project Location: RURAL LEA COUNTY, NM

Sampling Date: 10/20/2023
 Sampling Type: Soil
 Sampling Condition: Cool & Intact
 Sample Received By: Tamara Oldaker

Sample ID: FL 129 @ 3" (H235787-65)

| BTEx 8021B | | | mg/kg | | Analyzed By: JH | | | | |
|----------------|--------|-----------------|------------|--------------|-----------------|------------|---------------|------|-----------|
| Analyte | Result | Reporting Limit | Analyzed | Method Blank | BS | % Recovery | True Value QC | RPD | Qualifier |
| Benzene* | <0.050 | 0.050 | 10/27/2023 | ND | 2.06 | 103 | 2.00 | 1.07 | |
| Toluene* | <0.050 | 0.050 | 10/27/2023 | ND | 1.99 | 99.4 | 2.00 | 6.86 | |
| Ethylbenzene* | <0.050 | 0.050 | 10/27/2023 | ND | 2.03 | 101 | 2.00 | 9.70 | |
| Total Xylenes* | <0.150 | 0.150 | 10/27/2023 | ND | 5.95 | 99.2 | 6.00 | 10.9 | |
| Total BTEX | <0.300 | 0.300 | 10/27/2023 | ND | | | | | |

Surrogate: 4-Bromofluorobenzene (PID) 111 % 71.5-134

| Chloride, SM4500Cl-B | | mg/kg | | Analyzed By: AC | | | | | |
|----------------------|--------|-----------------|------------|-----------------|-----|------------|---------------|------|-----------|
| Analyte | Result | Reporting Limit | Analyzed | Method Blank | BS | % Recovery | True Value QC | RPD | Qualifier |
| Chloride | 160 | 16.0 | 10/26/2023 | ND | 416 | 104 | 400 | 3.77 | |

| TPH 8015M | | mg/kg | | Analyzed By: MS | | | | | |
|------------------|--------|-----------------|------------|-----------------|-----|------------|---------------|------|-----------|
| Analyte | Result | Reporting Limit | Analyzed | Method Blank | BS | % Recovery | True Value QC | RPD | Qualifier |
| GRO C6-C10* | <10.0 | 10.0 | 10/26/2023 | ND | 178 | 88.8 | 200 | 4.00 | |
| DRO >C10-C28* | 219 | 10.0 | 10/26/2023 | ND | 171 | 85.4 | 200 | 1.36 | |
| EXT DRO >C28-C36 | 50.5 | 10.0 | 10/26/2023 | ND | | | | | |

Surrogate: 1-Chlorooctane 86.9 % 48.2-134

Surrogate: 1-Chlorooctadecane 96.5 % 49.1-148

Cardinal Laboratories

*=Accredited Analyte

PLEASE NOTE: Liability and Damages. Cardinal's liability and client's exclusive remedy for any claim arising, whether based in contract or tort, shall be limited to the amount paid by client for analyses. All claims, including those for negligence and any other cause whatsoever shall be deemed waived unless made in writing and received by Cardinal within thirty (30) days after completion of the applicable service. In no event shall Cardinal be liable for incidental or consequential damages, including, without limitation, business interruptions, loss of use, or loss of profits incurred by client, its subsidiaries, affiliates or successors arising out of or related to the performance of the services hereunder by Cardinal, regardless of whether such claim is based upon any of the above stated reasons or otherwise. Results relate only to the samples identified above. This report shall not be reproduced except in full with written approval of Cardinal Laboratories.

Mike Snyder For Celey D. Keene, Lab Director/Quality Manager



PHONE (575) 393-2326 ° 101 E. MARLAND ° HOBBS, NM 88240

Analytical Results For:

Etech Environmental & Safety Solutions
 JOEL LOWRY
 2617 W MARLAND
 HOBBS NM, 88240
 Fax To:

Received: 10/23/2023
 Reported: 10/27/2023
 Project Name: DONKEY KONG CTB # 1
 Project Number: 19050
 Project Location: RURAL LEA COUNTY, NM

Sampling Date: 10/20/2023
 Sampling Type: Soil
 Sampling Condition: Cool & Intact
 Sample Received By: Tamara Oldaker

Sample ID: FL 130 @ 3" (H235787-66)

| BTEx 8021B | | mg/kg | | Analyzed By: JH | | | | | |
|----------------|--------|-----------------|------------|-----------------|------|------------|---------------|------|-----------|
| Analyte | Result | Reporting Limit | Analyzed | Method Blank | BS | % Recovery | True Value QC | RPD | Qualifier |
| Benzene* | <0.050 | 0.050 | 10/27/2023 | ND | 2.06 | 103 | 2.00 | 1.07 | |
| Toluene* | <0.050 | 0.050 | 10/27/2023 | ND | 1.99 | 99.4 | 2.00 | 6.86 | |
| Ethylbenzene* | <0.050 | 0.050 | 10/27/2023 | ND | 2.03 | 101 | 2.00 | 9.70 | |
| Total Xylenes* | <0.150 | 0.150 | 10/27/2023 | ND | 5.95 | 99.2 | 6.00 | 10.9 | |
| Total BTEX | <0.300 | 0.300 | 10/27/2023 | ND | | | | | |

Surrogate: 4-Bromofluorobenzene (PID) 107 % 71.5-134

| Chloride, SM4500Cl-B | | mg/kg | | Analyzed By: AC | | | | | |
|----------------------|--------|-----------------|------------|-----------------|-----|------------|---------------|------|-----------|
| Analyte | Result | Reporting Limit | Analyzed | Method Blank | BS | % Recovery | True Value QC | RPD | Qualifier |
| Chloride | 384 | 16.0 | 10/26/2023 | ND | 416 | 104 | 400 | 3.77 | |

| TPH 8015M | | mg/kg | | Analyzed By: MS | | | | | |
|------------------|--------|-----------------|------------|-----------------|-----|------------|---------------|------|-----------|
| Analyte | Result | Reporting Limit | Analyzed | Method Blank | BS | % Recovery | True Value QC | RPD | Qualifier |
| GRO C6-C10* | <10.0 | 10.0 | 10/26/2023 | ND | 178 | 88.8 | 200 | 4.00 | |
| DRO >C10-C28* | 30.9 | 10.0 | 10/26/2023 | ND | 171 | 85.4 | 200 | 1.36 | |
| EXT DRO >C28-C36 | <10.0 | 10.0 | 10/26/2023 | ND | | | | | |

Surrogate: 1-Chlorooctane 76.6 % 48.2-134

Surrogate: 1-Chlorooctadecane 75.6 % 49.1-148

Cardinal Laboratories

*=Accredited Analyte

PLEASE NOTE: Liability and Damages. Cardinal's liability and client's exclusive remedy for any claim arising, whether based in contract or tort, shall be limited to the amount paid by client for analyses. All claims, including those for negligence and any other cause whatsoever shall be deemed waived unless made in writing and received by Cardinal within thirty (30) days after completion of the applicable service. In no event shall Cardinal be liable for incidental or consequential damages, including, without limitation, business interruptions, loss of use, or loss of profits incurred by client, its subsidiaries, affiliates or successors arising out of or related to the performance of the services hereunder by Cardinal, regardless of whether such claim is based upon any of the above stated reasons or otherwise. Results relate only to the samples identified above. This report shall not be reproduced except in full with written approval of Cardinal Laboratories.

Mike Snyder For Celey D. Keene, Lab Director/Quality Manager



PHONE (575) 393-2326 ° 101 E. MARLAND ° HOBBS, NM 88240

Analytical Results For:

Etech Environmental & Safety Solutions
 JOEL LOWRY
 2617 W MARLAND
 HOBBS NM, 88240
 Fax To:

Received: 10/23/2023
 Reported: 10/27/2023
 Project Name: DONKEY KONG CTB # 1
 Project Number: 19050
 Project Location: RURAL LEA COUNTY, NM

Sampling Date: 10/20/2023
 Sampling Type: Soil
 Sampling Condition: Cool & Intact
 Sample Received By: Tamara Oldaker

Sample ID: FL 131 @ 3" (H235787-67)

| BTEx 8021B | | mg/kg | | Analyzed By: JH | | | | | |
|----------------|--------|-----------------|------------|-----------------|------|------------|---------------|------|-----------|
| Analyte | Result | Reporting Limit | Analyzed | Method Blank | BS | % Recovery | True Value QC | RPD | Qualifier |
| Benzene* | <0.050 | 0.050 | 10/27/2023 | ND | 2.06 | 103 | 2.00 | 1.07 | |
| Toluene* | <0.050 | 0.050 | 10/27/2023 | ND | 1.99 | 99.4 | 2.00 | 6.86 | |
| Ethylbenzene* | <0.050 | 0.050 | 10/27/2023 | ND | 2.03 | 101 | 2.00 | 9.70 | |
| Total Xylenes* | <0.150 | 0.150 | 10/27/2023 | ND | 5.95 | 99.2 | 6.00 | 10.9 | |
| Total BTEX | <0.300 | 0.300 | 10/27/2023 | ND | | | | | |

Surrogate: 4-Bromofluorobenzene (PID) 112 % 71.5-134

| Chloride, SM4500Cl-B | | mg/kg | | Analyzed By: AC | | | | | |
|----------------------|--------|-----------------|------------|-----------------|-----|------------|---------------|------|-----------|
| Analyte | Result | Reporting Limit | Analyzed | Method Blank | BS | % Recovery | True Value QC | RPD | Qualifier |
| Chloride | 256 | 16.0 | 10/26/2023 | ND | 416 | 104 | 400 | 3.77 | |

| TPH 8015M | | mg/kg | | Analyzed By: MS | | | | | |
|------------------|--------|-----------------|------------|-----------------|-----|------------|---------------|------|-----------|
| Analyte | Result | Reporting Limit | Analyzed | Method Blank | BS | % Recovery | True Value QC | RPD | Qualifier |
| GRO C6-C10* | <10.0 | 10.0 | 10/26/2023 | ND | 178 | 88.8 | 200 | 4.00 | |
| DRO >C10-C28* | 42.7 | 10.0 | 10/26/2023 | ND | 171 | 85.4 | 200 | 1.36 | |
| EXT DRO >C28-C36 | <10.0 | 10.0 | 10/26/2023 | ND | | | | | |

Surrogate: 1-Chlorooctane 80.3 % 48.2-134

Surrogate: 1-Chlorooctadecane 79.9 % 49.1-148

Cardinal Laboratories

*=Accredited Analyte

PLEASE NOTE: Liability and Damages. Cardinal's liability and client's exclusive remedy for any claim arising, whether based in contract or tort, shall be limited to the amount paid by client for analyses. All claims, including those for negligence and any other cause whatsoever shall be deemed waived unless made in writing and received by Cardinal within thirty (30) days after completion of the applicable service. In no event shall Cardinal be liable for incidental or consequential damages, including, without limitation, business interruptions, loss of use, or loss of profits incurred by client, its subsidiaries, affiliates or successors arising out of or related to the performance of the services hereunder by Cardinal, regardless of whether such claim is based upon any of the above stated reasons or otherwise. Results relate only to the samples identified above. This report shall not be reproduced except in full with written approval of Cardinal Laboratories.

Mike Snyder For Celey D. Keene, Lab Director/Quality Manager



PHONE (575) 393-2326 ° 101 E. MARLAND ° HOBBS, NM 88240

Analytical Results For:

Etech Environmental & Safety Solutions
 JOEL LOWRY
 2617 W MARLAND
 HOBBS NM, 88240
 Fax To:

Received: 10/23/2023
 Reported: 10/27/2023
 Project Name: DONKEY KONG CTB # 1
 Project Number: 19050
 Project Location: RURAL LEA COUNTY, NM

Sampling Date: 10/20/2023
 Sampling Type: Soil
 Sampling Condition: Cool & Intact
 Sample Received By: Tamara Oldaker

Sample ID: FL 132 @ 3" (H235787-68)

| BTEx 8021B | | | mg/kg | | Analyzed By: JH | | | | |
|----------------|--------|-----------------|------------|--------------|-----------------|------------|---------------|------|-----------|
| Analyte | Result | Reporting Limit | Analyzed | Method Blank | BS | % Recovery | True Value QC | RPD | Qualifier |
| Benzene* | <0.050 | 0.050 | 10/26/2023 | ND | 1.98 | 98.8 | 2.00 | 2.76 | |
| Toluene* | <0.050 | 0.050 | 10/26/2023 | ND | 1.95 | 97.5 | 2.00 | 2.98 | |
| Ethylbenzene* | <0.050 | 0.050 | 10/26/2023 | ND | 1.96 | 98.0 | 2.00 | 2.79 | |
| Total Xylenes* | <0.150 | 0.150 | 10/26/2023 | ND | 5.72 | 95.4 | 6.00 | 2.51 | |
| Total BTEX | <0.300 | 0.300 | 10/26/2023 | ND | | | | | |

Surrogate: 4-Bromofluorobenzene (PID) 98.1 % 71.5-134

| Chloride, SM4500Cl-B | | mg/kg | | Analyzed By: AC | | | | | |
|----------------------|--------|-----------------|------------|-----------------|-----|------------|---------------|------|-----------|
| Analyte | Result | Reporting Limit | Analyzed | Method Blank | BS | % Recovery | True Value QC | RPD | Qualifier |
| Chloride | 608 | 16.0 | 10/26/2023 | ND | 416 | 104 | 400 | 3.77 | |

| TPH 8015M | | mg/kg | | Analyzed By: MS | | | | | |
|------------------|--------|-----------------|------------|-----------------|-----|------------|---------------|------|-----------|
| Analyte | Result | Reporting Limit | Analyzed | Method Blank | BS | % Recovery | True Value QC | RPD | Qualifier |
| GRO C6-C10* | <10.0 | 10.0 | 10/26/2023 | ND | 178 | 88.8 | 200 | 4.00 | |
| DRO >C10-C28* | 16.6 | 10.0 | 10/26/2023 | ND | 171 | 85.4 | 200 | 1.36 | |
| EXT DRO >C28-C36 | <10.0 | 10.0 | 10/26/2023 | ND | | | | | |

Surrogate: 1-Chlorooctane 84.4 % 48.2-134

Surrogate: 1-Chlorooctadecane 83.8 % 49.1-148

Cardinal Laboratories

*=Accredited Analyte

PLEASE NOTE: Liability and Damages. Cardinal's liability and client's exclusive remedy for any claim arising, whether based in contract or tort, shall be limited to the amount paid by client for analyses. All claims, including those for negligence and any other cause whatsoever shall be deemed waived unless made in writing and received by Cardinal within thirty (30) days after completion of the applicable service. In no event shall Cardinal be liable for incidental or consequential damages, including, without limitation, business interruptions, loss of use, or loss of profits incurred by client, its subsidiaries, affiliates or successors arising out of or related to the performance of the services hereunder by Cardinal, regardless of whether such claim is based upon any of the above stated reasons or otherwise. Results relate only to the samples identified above. This report shall not be reproduced except in full with written approval of Cardinal Laboratories.

Mike Snyder For Celey D. Keene, Lab Director/Quality Manager



PHONE (575) 393-2326 ° 101 E. MARLAND ° HOBBS, NM 88240

Analytical Results For:

Etech Environmental & Safety Solutions
 JOEL LOWRY
 2617 W MARLAND
 HOBBS NM, 88240
 Fax To:

Received: 10/23/2023
 Reported: 10/27/2023
 Project Name: DONKEY KONG CTB # 1
 Project Number: 19050
 Project Location: RURAL LEA COUNTY, NM

Sampling Date: 10/20/2023
 Sampling Type: Soil
 Sampling Condition: Cool & Intact
 Sample Received By: Tamara Oldaker

Sample ID: FL 133 @ 3" (H235787-69)

| BTEx 8021B | | mg/kg | | Analyzed By: JH | | | | | | |
|----------------|--------|-----------------|------------|-----------------|------|------------|---------------|------|-----------|--|
| Analyte | Result | Reporting Limit | Analyzed | Method Blank | BS | % Recovery | True Value QC | RPD | Qualifier | |
| Benzene* | <0.050 | 0.050 | 10/26/2023 | ND | 1.98 | 98.8 | 2.00 | 2.76 | | |
| Toluene* | <0.050 | 0.050 | 10/26/2023 | ND | 1.95 | 97.5 | 2.00 | 2.98 | | |
| Ethylbenzene* | <0.050 | 0.050 | 10/26/2023 | ND | 1.96 | 98.0 | 2.00 | 2.79 | | |
| Total Xylenes* | <0.150 | 0.150 | 10/26/2023 | ND | 5.72 | 95.4 | 6.00 | 2.51 | | |
| Total BTEx | <0.300 | 0.300 | 10/26/2023 | ND | | | | | | |

Surrogate: 4-Bromofluorobenzene (PID) 97.4 % 71.5-134

| Chloride, SM4500Cl-B | | mg/kg | | Analyzed By: AC | | | | | |
|----------------------|--------|-----------------|------------|-----------------|-----|------------|---------------|------|-----------|
| Analyte | Result | Reporting Limit | Analyzed | Method Blank | BS | % Recovery | True Value QC | RPD | Qualifier |
| Chloride | 544 | 16.0 | 10/26/2023 | ND | 416 | 104 | 400 | 3.77 | |

| TPH 8015M | | mg/kg | | Analyzed By: MS | | | | | |
|------------------|--------|-----------------|------------|-----------------|-----|------------|---------------|------|-----------|
| Analyte | Result | Reporting Limit | Analyzed | Method Blank | BS | % Recovery | True Value QC | RPD | Qualifier |
| GRO C6-C10* | <10.0 | 10.0 | 10/26/2023 | ND | 178 | 88.8 | 200 | 4.00 | |
| DRO >C10-C28* | <10.0 | 10.0 | 10/26/2023 | ND | 171 | 85.4 | 200 | 1.36 | |
| EXT DRO >C28-C36 | <10.0 | 10.0 | 10/26/2023 | ND | | | | | |

Surrogate: 1-Chlorooctane 78.8 % 48.2-134

Surrogate: 1-Chlorooctadecane 78.0 % 49.1-148

Cardinal Laboratories

*=Accredited Analyte

PLEASE NOTE: Liability and Damages. Cardinal's liability and client's exclusive remedy for any claim arising, whether based in contract or tort, shall be limited to the amount paid by client for analyses. All claims, including those for negligence and any other cause whatsoever shall be deemed waived unless made in writing and received by Cardinal within thirty (30) days after completion of the applicable service. In no event shall Cardinal be liable for incidental or consequential damages, including, without limitation, business interruptions, loss of use, or loss of profits incurred by client, its subsidiaries, affiliates or successors arising out of or related to the performance of the services hereunder by Cardinal, regardless of whether such claim is based upon any of the above stated reasons or otherwise. Results relate only to the samples identified above. This report shall not be reproduced except in full with written approval of Cardinal Laboratories.

Mike Snyder For Celey D. Keene, Lab Director/Quality Manager



PHONE (575) 393-2326 ° 101 E. MARLAND ° HOBBS, NM 88240

Analytical Results For:

Etech Environmental & Safety Solutions
 JOEL LOWRY
 2617 W MARLAND
 HOBBS NM, 88240
 Fax To:

Received: 10/23/2023
 Reported: 10/27/2023
 Project Name: DONKEY KONG CTB # 1
 Project Number: 19050
 Project Location: RURAL LEA COUNTY, NM

Sampling Date: 10/20/2023
 Sampling Type: Soil
 Sampling Condition: Cool & Intact
 Sample Received By: Tamara Oldaker

Sample ID: FL 134 @ 3" (H235787-70)

| BTEx 8021B | | mg/kg | | Analyzed By: JH | | | | | | |
|----------------|--------|-----------------|------------|-----------------|------|------------|---------------|------|-----------|--|
| Analyte | Result | Reporting Limit | Analyzed | Method Blank | BS | % Recovery | True Value QC | RPD | Qualifier | |
| Benzene* | <0.050 | 0.050 | 10/26/2023 | ND | 1.98 | 98.8 | 2.00 | 2.76 | | |
| Toluene* | <0.050 | 0.050 | 10/26/2023 | ND | 1.95 | 97.5 | 2.00 | 2.98 | | |
| Ethylbenzene* | <0.050 | 0.050 | 10/26/2023 | ND | 1.96 | 98.0 | 2.00 | 2.79 | | |
| Total Xylenes* | <0.150 | 0.150 | 10/26/2023 | ND | 5.72 | 95.4 | 6.00 | 2.51 | | |
| Total BTEX | <0.300 | 0.300 | 10/26/2023 | ND | | | | | | |

Surrogate: 4-Bromofluorobenzene (PID) 98.4 % 71.5-134

| Chloride, SM4500Cl-B | | mg/kg | | Analyzed By: AC | | | | | | |
|----------------------|--------|-----------------|------------|-----------------|-----|------------|---------------|------|-----------|--|
| Analyte | Result | Reporting Limit | Analyzed | Method Blank | BS | % Recovery | True Value QC | RPD | Qualifier | |
| Chloride | 1300 | 16.0 | 10/26/2023 | ND | 416 | 104 | 400 | 3.77 | | |

| TPH 8015M | | mg/kg | | Analyzed By: MS | | | | | |
|------------------|--------|-----------------|------------|-----------------|-----|------------|---------------|------|-----------|
| Analyte | Result | Reporting Limit | Analyzed | Method Blank | BS | % Recovery | True Value QC | RPD | Qualifier |
| GRO C6-C10* | <10.0 | 10.0 | 10/26/2023 | ND | 178 | 88.8 | 200 | 4.00 | |
| DRO >C10-C28* | <10.0 | 10.0 | 10/26/2023 | ND | 171 | 85.4 | 200 | 1.36 | |
| EXT DRO >C28-C36 | <10.0 | 10.0 | 10/26/2023 | ND | | | | | |

Surrogate: 1-Chlorooctane 75.4 % 48.2-134

Surrogate: 1-Chlorooctadecane 72.9 % 49.1-148

Cardinal Laboratories

*=Accredited Analyte

PLEASE NOTE: Liability and Damages. Cardinal's liability and client's exclusive remedy for any claim arising, whether based in contract or tort, shall be limited to the amount paid by client for analyses. All claims, including those for negligence and any other cause whatsoever shall be deemed waived unless made in writing and received by Cardinal within thirty (30) days after completion of the applicable service. In no event shall Cardinal be liable for incidental or consequential damages, including, without limitation, business interruptions, loss of use, or loss of profits incurred by client, its subsidiaries, affiliates or successors arising out of or related to the performance of the services hereunder by Cardinal, regardless of whether such claim is based upon any of the above stated reasons or otherwise. Results relate only to the samples identified above. This report shall not be reproduced except in full with written approval of Cardinal Laboratories.

Mike Snyder For Celey D. Keene, Lab Director/Quality Manager



PHONE (575) 393-2326 ° 101 E. MARLAND ° HOBBS, NM 88240

Analytical Results For:

Etech Environmental & Safety Solutions
 JOEL LOWRY
 2617 W MARLAND
 HOBBS NM, 88240
 Fax To:

Received: 10/23/2023
 Reported: 10/27/2023
 Project Name: DONKEY KONG CTB # 1
 Project Number: 19050
 Project Location: RURAL LEA COUNTY, NM

Sampling Date: 10/20/2023
 Sampling Type: Soil
 Sampling Condition: Cool & Intact
 Sample Received By: Tamara Oldaker

Sample ID: FL 135 @ 3" (H235787-71)

| BTEx 8021B | | mg/kg | | Analyzed By: JH | | | | | | |
|----------------|--------|-----------------|------------|-----------------|------|------------|---------------|------|-----------|--|
| Analyte | Result | Reporting Limit | Analyzed | Method Blank | BS | % Recovery | True Value QC | RPD | Qualifier | |
| Benzene* | <0.050 | 0.050 | 10/26/2023 | ND | 1.98 | 98.8 | 2.00 | 2.76 | | |
| Toluene* | <0.050 | 0.050 | 10/26/2023 | ND | 1.95 | 97.5 | 2.00 | 2.98 | | |
| Ethylbenzene* | <0.050 | 0.050 | 10/26/2023 | ND | 1.96 | 98.0 | 2.00 | 2.79 | | |
| Total Xylenes* | <0.150 | 0.150 | 10/26/2023 | ND | 5.72 | 95.4 | 6.00 | 2.51 | | |
| Total BTEX | <0.300 | 0.300 | 10/26/2023 | ND | | | | | | |

Surrogate: 4-Bromofluorobenzene (PID) 98.9 % 71.5-134

| Chloride, SM4500Cl-B | | mg/kg | | Analyzed By: AC | | | | | | |
|----------------------|--------|-----------------|------------|-----------------|-----|------------|---------------|------|-----------|--|
| Analyte | Result | Reporting Limit | Analyzed | Method Blank | BS | % Recovery | True Value QC | RPD | Qualifier | |
| Chloride | 1260 | 16.0 | 10/26/2023 | ND | 416 | 104 | 400 | 3.77 | | |

| TPH 8015M | | mg/kg | | Analyzed By: MS | | | | | |
|------------------|--------|-----------------|------------|-----------------|-----|------------|---------------|------|-----------|
| Analyte | Result | Reporting Limit | Analyzed | Method Blank | BS | % Recovery | True Value QC | RPD | Qualifier |
| GRO C6-C10* | <10.0 | 10.0 | 10/26/2023 | ND | 178 | 88.8 | 200 | 4.00 | |
| DRO >C10-C28* | 45.8 | 10.0 | 10/26/2023 | ND | 171 | 85.4 | 200 | 1.36 | |
| EXT DRO >C28-C36 | 11.0 | 10.0 | 10/26/2023 | ND | | | | | |

Surrogate: 1-Chlorooctane 85.2 % 48.2-134

Surrogate: 1-Chlorooctadecane 84.5 % 49.1-148

Cardinal Laboratories

*=Accredited Analyte

PLEASE NOTE: Liability and Damages. Cardinal's liability and client's exclusive remedy for any claim arising, whether based in contract or tort, shall be limited to the amount paid by client for analyses. All claims, including those for negligence and any other cause whatsoever shall be deemed waived unless made in writing and received by Cardinal within thirty (30) days after completion of the applicable service. In no event shall Cardinal be liable for incidental or consequential damages, including, without limitation, business interruptions, loss of use, or loss of profits incurred by client, its subsidiaries, affiliates or successors arising out of or related to the performance of the services hereunder by Cardinal, regardless of whether such claim is based upon any of the above stated reasons or otherwise. Results relate only to the samples identified above. This report shall not be reproduced except in full with written approval of Cardinal Laboratories.

Mike Snyder For Celey D. Keene, Lab Director/Quality Manager



PHONE (575) 393-2326 ° 101 E. MARLAND ° HOBBS, NM 88240

Analytical Results For:

Etech Environmental & Safety Solutions
 JOEL LOWRY
 2617 W MARLAND
 HOBBS NM, 88240
 Fax To:

Received: 10/23/2023
 Reported: 10/27/2023
 Project Name: DONKEY KONG CTB # 1
 Project Number: 19050
 Project Location: RURAL LEA COUNTY, NM

Sampling Date: 10/20/2023
 Sampling Type: Soil
 Sampling Condition: Cool & Intact
 Sample Received By: Tamara Oldaker

Sample ID: FL 136 @ 3" (H235787-72)

| BTEx 8021B | | mg/kg | | Analyzed By: JH | | | | | |
|----------------|--------|-----------------|------------|-----------------|------|------------|---------------|------|-----------|
| Analyte | Result | Reporting Limit | Analyzed | Method Blank | BS | % Recovery | True Value QC | RPD | Qualifier |
| Benzene* | <0.050 | 0.050 | 10/26/2023 | ND | 1.98 | 98.8 | 2.00 | 2.76 | |
| Toluene* | <0.050 | 0.050 | 10/26/2023 | ND | 1.95 | 97.5 | 2.00 | 2.98 | |
| Ethylbenzene* | <0.050 | 0.050 | 10/26/2023 | ND | 1.96 | 98.0 | 2.00 | 2.79 | |
| Total Xylenes* | <0.150 | 0.150 | 10/26/2023 | ND | 5.72 | 95.4 | 6.00 | 2.51 | |
| Total BTEX | <0.300 | 0.300 | 10/26/2023 | ND | | | | | |

Surrogate: 4-Bromofluorobenzene (PID) 99.0 % 71.5-134

| Chloride, SM4500Cl-B | | mg/kg | | Analyzed By: AC | | | | | |
|----------------------|--------|-----------------|------------|-----------------|-----|------------|---------------|------|-----------|
| Analyte | Result | Reporting Limit | Analyzed | Method Blank | BS | % Recovery | True Value QC | RPD | Qualifier |
| Chloride | 272 | 16.0 | 10/26/2023 | ND | 416 | 104 | 400 | 3.77 | |

| TPH 8015M | | mg/kg | | Analyzed By: MS | | | | | |
|------------------|--------|-----------------|------------|-----------------|-----|------------|---------------|------|-----------|
| Analyte | Result | Reporting Limit | Analyzed | Method Blank | BS | % Recovery | True Value QC | RPD | Qualifier |
| GRO C6-C10* | <10.0 | 10.0 | 10/26/2023 | ND | 178 | 88.8 | 200 | 4.00 | |
| DRO >C10-C28* | 108 | 10.0 | 10/26/2023 | ND | 171 | 85.4 | 200 | 1.36 | |
| EXT DRO >C28-C36 | 28.4 | 10.0 | 10/26/2023 | ND | | | | | |

Surrogate: 1-Chlorooctane 77.1 % 48.2-134

Surrogate: 1-Chlorooctadecane 80.7 % 49.1-148

Cardinal Laboratories

*=Accredited Analyte

PLEASE NOTE: Liability and Damages. Cardinal's liability and client's exclusive remedy for any claim arising, whether based in contract or tort, shall be limited to the amount paid by client for analyses. All claims, including those for negligence and any other cause whatsoever shall be deemed waived unless made in writing and received by Cardinal within thirty (30) days after completion of the applicable service. In no event shall Cardinal be liable for incidental or consequential damages, including, without limitation, business interruptions, loss of use, or loss of profits incurred by client, its subsidiaries, affiliates or successors arising out of or related to the performance of the services hereunder by Cardinal, regardless of whether such claim is based upon any of the above stated reasons or otherwise. Results relate only to the samples identified above. This report shall not be reproduced except in full with written approval of Cardinal Laboratories.

Mike Snyder For Celey D. Keene, Lab Director/Quality Manager



PHONE (575) 393-2326 ° 101 E. MARLAND ° HOBBS, NM 88240

Analytical Results For:

Etech Environmental & Safety Solutions
 JOEL LOWRY
 2617 W MARLAND
 HOBBS NM, 88240
 Fax To:

Received: 10/23/2023
 Reported: 10/27/2023
 Project Name: DONKEY KONG CTB # 1
 Project Number: 19050
 Project Location: RURAL LEA COUNTY, NM

Sampling Date: 10/20/2023
 Sampling Type: Soil
 Sampling Condition: Cool & Intact
 Sample Received By: Tamara Oldaker

Sample ID: FL 137 @ 3" (H235787-73)

| BTEx 8021B | | mg/kg | | Analyzed By: JH | | | | | | |
|----------------|--------|-----------------|------------|-----------------|------|------------|---------------|------|-----------|--|
| Analyte | Result | Reporting Limit | Analyzed | Method Blank | BS | % Recovery | True Value QC | RPD | Qualifier | |
| Benzene* | <0.050 | 0.050 | 10/26/2023 | ND | 1.98 | 98.8 | 2.00 | 2.76 | | |
| Toluene* | <0.050 | 0.050 | 10/26/2023 | ND | 1.95 | 97.5 | 2.00 | 2.98 | | |
| Ethylbenzene* | <0.050 | 0.050 | 10/26/2023 | ND | 1.96 | 98.0 | 2.00 | 2.79 | | |
| Total Xylenes* | <0.150 | 0.150 | 10/26/2023 | ND | 5.72 | 95.4 | 6.00 | 2.51 | | |
| Total BTEX | <0.300 | 0.300 | 10/26/2023 | ND | | | | | | |

Surrogate: 4-Bromofluorobenzene (PID) 99.3 % 71.5-134

| Chloride, SM4500Cl-B | | mg/kg | | Analyzed By: AC | | | | | | |
|----------------------|--------|-----------------|------------|-----------------|-----|------------|---------------|------|-----------|--|
| Analyte | Result | Reporting Limit | Analyzed | Method Blank | BS | % Recovery | True Value QC | RPD | Qualifier | |
| Chloride | 352 | 16.0 | 10/26/2023 | ND | 416 | 104 | 400 | 3.77 | | |

| TPH 8015M | | mg/kg | | Analyzed By: MS | | | | | |
|------------------|--------|-----------------|------------|-----------------|-----|------------|---------------|------|-----------|
| Analyte | Result | Reporting Limit | Analyzed | Method Blank | BS | % Recovery | True Value QC | RPD | Qualifier |
| GRO C6-C10* | <10.0 | 10.0 | 10/26/2023 | ND | 178 | 88.8 | 200 | 4.00 | |
| DRO >C10-C28* | 61.2 | 10.0 | 10/26/2023 | ND | 171 | 85.4 | 200 | 1.36 | |
| EXT DRO >C28-C36 | 13.9 | 10.0 | 10/26/2023 | ND | | | | | |

Surrogate: 1-Chlorooctane 82.2 % 48.2-134

Surrogate: 1-Chlorooctadecane 82.9 % 49.1-148

Cardinal Laboratories

*=Accredited Analyte

PLEASE NOTE: Liability and Damages. Cardinal's liability and client's exclusive remedy for any claim arising, whether based in contract or tort, shall be limited to the amount paid by client for analyses. All claims, including those for negligence and any other cause whatsoever shall be deemed waived unless made in writing and received by Cardinal within thirty (30) days after completion of the applicable service. In no event shall Cardinal be liable for incidental or consequential damages, including, without limitation, business interruptions, loss of use, or loss of profits incurred by client, its subsidiaries, affiliates or successors arising out of or related to the performance of the services hereunder by Cardinal, regardless of whether such claim is based upon any of the above stated reasons or otherwise. Results relate only to the samples identified above. This report shall not be reproduced except in full with written approval of Cardinal Laboratories.

Mike Snyder For Celey D. Keene, Lab Director/Quality Manager



PHONE (575) 393-2326 ° 101 E. MARLAND ° HOBBS, NM 88240

Analytical Results For:

Etech Environmental & Safety Solutions
 JOEL LOWRY
 2617 W MARLAND
 HOBBS NM, 88240
 Fax To:

Received: 10/23/2023
 Reported: 10/27/2023
 Project Name: DONKEY KONG CTB # 1
 Project Number: 19050
 Project Location: RURAL LEA COUNTY, NM

Sampling Date: 10/20/2023
 Sampling Type: Soil
 Sampling Condition: Cool & Intact
 Sample Received By: Tamara Oldaker

Sample ID: FL 138 @ 3" (H235787-74)

| BTEx 8021B | | mg/kg | | Analyzed By: JH | | | | | | |
|----------------|--------|-----------------|------------|-----------------|------|------------|---------------|------|-----------|--|
| Analyte | Result | Reporting Limit | Analyzed | Method Blank | BS | % Recovery | True Value QC | RPD | Qualifier | |
| Benzene* | <0.050 | 0.050 | 10/26/2023 | ND | 1.98 | 98.8 | 2.00 | 2.76 | | |
| Toluene* | <0.050 | 0.050 | 10/26/2023 | ND | 1.95 | 97.5 | 2.00 | 2.98 | | |
| Ethylbenzene* | <0.050 | 0.050 | 10/26/2023 | ND | 1.96 | 98.0 | 2.00 | 2.79 | | |
| Total Xylenes* | <0.150 | 0.150 | 10/26/2023 | ND | 5.72 | 95.4 | 6.00 | 2.51 | | |
| Total BTEX | <0.300 | 0.300 | 10/26/2023 | ND | | | | | | |

Surrogate: 4-Bromofluorobenzene (PID) 98.8 % 71.5-134

| Chloride, SM4500Cl-B | | mg/kg | | Analyzed By: AC | | | | | | |
|----------------------|--------|-----------------|------------|-----------------|-----|------------|---------------|------|-----------|--|
| Analyte | Result | Reporting Limit | Analyzed | Method Blank | BS | % Recovery | True Value QC | RPD | Qualifier | |
| Chloride | 256 | 16.0 | 10/26/2023 | ND | 416 | 104 | 400 | 3.77 | | |

| TPH 8015M | | mg/kg | | Analyzed By: MS | | | | | |
|------------------|--------|-----------------|------------|-----------------|-----|------------|---------------|------|-----------|
| Analyte | Result | Reporting Limit | Analyzed | Method Blank | BS | % Recovery | True Value QC | RPD | Qualifier |
| GRO C6-C10* | <10.0 | 10.0 | 10/26/2023 | ND | 178 | 88.8 | 200 | 4.00 | |
| DRO >C10-C28* | 50.9 | 10.0 | 10/26/2023 | ND | 171 | 85.4 | 200 | 1.36 | |
| EXT DRO >C28-C36 | <10.0 | 10.0 | 10/26/2023 | ND | | | | | |

Surrogate: 1-Chlorooctane 81.1 % 48.2-134

Surrogate: 1-Chlorooctadecane 81.9 % 49.1-148

Cardinal Laboratories

*=Accredited Analyte

PLEASE NOTE: Liability and Damages. Cardinal's liability and client's exclusive remedy for any claim arising, whether based in contract or tort, shall be limited to the amount paid by client for analyses. All claims, including those for negligence and any other cause whatsoever shall be deemed waived unless made in writing and received by Cardinal within thirty (30) days after completion of the applicable service. In no event shall Cardinal be liable for incidental or consequential damages, including, without limitation, business interruptions, loss of use, or loss of profits incurred by client, its subsidiaries, affiliates or successors arising out of or related to the performance of the services hereunder by Cardinal, regardless of whether such claim is based upon any of the above stated reasons or otherwise. Results relate only to the samples identified above. This report shall not be reproduced except in full with written approval of Cardinal Laboratories.

Mike Snyder For Celey D. Keene, Lab Director/Quality Manager



PHONE (575) 393-2326 ° 101 E. MARLAND ° HOBBS, NM 88240

Analytical Results For:

Etech Environmental & Safety Solutions
 JOEL LOWRY
 2617 W MARLAND
 HOBBS NM, 88240
 Fax To:

Received: 10/23/2023
 Reported: 10/27/2023
 Project Name: DONKEY KONG CTB # 1
 Project Number: 19050
 Project Location: RURAL LEA COUNTY, NM

Sampling Date: 10/20/2023
 Sampling Type: Soil
 Sampling Condition: Cool & Intact
 Sample Received By: Tamara Oldaker

Sample ID: FL 139 @ 3" (H235787-75)

| BTEx 8021B | | mg/kg | | Analyzed By: JH | | | | | | |
|----------------|--------|-----------------|------------|-----------------|------|------------|---------------|------|-----------|--|
| Analyte | Result | Reporting Limit | Analyzed | Method Blank | BS | % Recovery | True Value QC | RPD | Qualifier | |
| Benzene* | <0.050 | 0.050 | 10/26/2023 | ND | 1.98 | 98.8 | 2.00 | 2.76 | | |
| Toluene* | <0.050 | 0.050 | 10/26/2023 | ND | 1.95 | 97.5 | 2.00 | 2.98 | | |
| Ethylbenzene* | <0.050 | 0.050 | 10/26/2023 | ND | 1.96 | 98.0 | 2.00 | 2.79 | | |
| Total Xylenes* | <0.150 | 0.150 | 10/26/2023 | ND | 5.72 | 95.4 | 6.00 | 2.51 | | |
| Total BTEx | <0.300 | 0.300 | 10/26/2023 | ND | | | | | | |

Surrogate: 4-Bromofluorobenzene (PID) 97.9 % 71.5-134

| Chloride, SM4500CI-B | | mg/kg | | Analyzed By: AC | | | | | |
|----------------------|--------|-----------------|------------|-----------------|-----|------------|---------------|------|-----------|
| Analyte | Result | Reporting Limit | Analyzed | Method Blank | BS | % Recovery | True Value QC | RPD | Qualifier |
| Chloride | 752 | 16.0 | 10/26/2023 | ND | 416 | 104 | 400 | 3.77 | |

| TPH 8015M | | mg/kg | | Analyzed By: MS | | | | | |
|------------------|--------|-----------------|------------|-----------------|-----|------------|---------------|------|-----------|
| Analyte | Result | Reporting Limit | Analyzed | Method Blank | BS | % Recovery | True Value QC | RPD | Qualifier |
| GRO C6-C10* | <10.0 | 10.0 | 10/26/2023 | ND | 178 | 88.8 | 200 | 4.00 | |
| DRO >C10-C28* | 200 | 10.0 | 10/26/2023 | ND | 171 | 85.4 | 200 | 1.36 | |
| EXT DRO >C28-C36 | <10.0 | 10.0 | 10/26/2023 | ND | | | | | |

Surrogate: 1-Chlorooctane 60.6 % 48.2-134

Surrogate: 1-Chlorooctadecane 69.3 % 49.1-148

Cardinal Laboratories

*=Accredited Analyte

PLEASE NOTE: Liability and Damages. Cardinal's liability and client's exclusive remedy for any claim arising, whether based in contract or tort, shall be limited to the amount paid by client for analyses. All claims, including those for negligence and any other cause whatsoever shall be deemed waived unless made in writing and received by Cardinal within thirty (30) days after completion of the applicable service. In no event shall Cardinal be liable for incidental or consequential damages, including, without limitation, business interruptions, loss of use, or loss of profits incurred by client, its subsidiaries, affiliates or successors arising out of or related to the performance of the services hereunder by Cardinal, regardless of whether such claim is based upon any of the above stated reasons or otherwise. Results relate only to the samples identified above. This report shall not be reproduced except in full with written approval of Cardinal Laboratories.

Mike Snyder For Celey D. Keene, Lab Director/Quality Manager



PHONE (575) 393-2326 ° 101 E. MARLAND ° HOBBS, NM 88240

Analytical Results For:

Etech Environmental & Safety Solutions
 JOEL LOWRY
 2617 W MARLAND
 HOBBS NM, 88240
 Fax To:

Received: 10/23/2023
 Reported: 10/27/2023
 Project Name: DONKEY KONG CTB # 1
 Project Number: 19050
 Project Location: RURAL LEA COUNTY, NM

Sampling Date: 10/20/2023
 Sampling Type: Soil
 Sampling Condition: Cool & Intact
 Sample Received By: Tamara Oldaker

Sample ID: FL 140 @ 3" (H235787-76)

| BTEx 8021B | | mg/kg | | Analyzed By: JH | | | | | | |
|----------------|--------|-----------------|------------|-----------------|------|------------|---------------|------|-----------|--|
| Analyte | Result | Reporting Limit | Analyzed | Method Blank | BS | % Recovery | True Value QC | RPD | Qualifier | |
| Benzene* | <0.050 | 0.050 | 10/26/2023 | ND | 1.98 | 98.8 | 2.00 | 2.76 | | |
| Toluene* | <0.050 | 0.050 | 10/26/2023 | ND | 1.95 | 97.5 | 2.00 | 2.98 | | |
| Ethylbenzene* | <0.050 | 0.050 | 10/26/2023 | ND | 1.96 | 98.0 | 2.00 | 2.79 | | |
| Total Xylenes* | <0.150 | 0.150 | 10/26/2023 | ND | 5.72 | 95.4 | 6.00 | 2.51 | | |
| Total BTEX | <0.300 | 0.300 | 10/26/2023 | ND | | | | | | |

Surrogate: 4-Bromofluorobenzene (PID) 96.3 % 71.5-134

| Chloride, SM4500Cl-B | | mg/kg | | Analyzed By: AC | | | | | | |
|----------------------|--------|-----------------|------------|-----------------|-----|------------|---------------|------|-----------|--|
| Analyte | Result | Reporting Limit | Analyzed | Method Blank | BS | % Recovery | True Value QC | RPD | Qualifier | |
| Chloride | 112 | 16.0 | 10/26/2023 | ND | 416 | 104 | 400 | 3.77 | | |

| TPH 8015M | | mg/kg | | Analyzed By: MS | | | | | |
|------------------|--------|-----------------|------------|-----------------|-----|------------|---------------|------|-----------|
| Analyte | Result | Reporting Limit | Analyzed | Method Blank | BS | % Recovery | True Value QC | RPD | Qualifier |
| GRO C6-C10* | <10.0 | 10.0 | 10/26/2023 | ND | 178 | 88.8 | 200 | 4.00 | |
| DRO >C10-C28* | 975 | 10.0 | 10/26/2023 | ND | 171 | 85.4 | 200 | 1.36 | |
| EXT DRO >C28-C36 | 13.7 | 10.0 | 10/26/2023 | ND | | | | | |

Surrogate: 1-Chlorooctane 67.9 % 48.2-134

Surrogate: 1-Chlorooctadecane 122 % 49.1-148

Cardinal Laboratories

*=Accredited Analyte

PLEASE NOTE: Liability and Damages. Cardinal's liability and client's exclusive remedy for any claim arising, whether based in contract or tort, shall be limited to the amount paid by client for analyses. All claims, including those for negligence and any other cause whatsoever shall be deemed waived unless made in writing and received by Cardinal within thirty (30) days after completion of the applicable service. In no event shall Cardinal be liable for incidental or consequential damages, including, without limitation, business interruptions, loss of use, or loss of profits incurred by client, its subsidiaries, affiliates or successors arising out of or related to the performance of the services hereunder by Cardinal, regardless of whether such claim is based upon any of the above stated reasons or otherwise. Results relate only to the samples identified above. This report shall not be reproduced except in full with written approval of Cardinal Laboratories.

Mike Snyder For Celey D. Keene, Lab Director/Quality Manager



PHONE (575) 393-2326 ° 101 E. MARLAND ° HOBBS, NM 88240

Analytical Results For:

Etech Environmental & Safety Solutions
 JOEL LOWRY
 2617 W MARLAND
 HOBBS NM, 88240
 Fax To:

Received: 10/23/2023
 Reported: 10/27/2023
 Project Name: DONKEY KONG CTB # 1
 Project Number: 19050
 Project Location: RURAL LEA COUNTY, NM

Sampling Date: 10/20/2023
 Sampling Type: Soil
 Sampling Condition: Cool & Intact
 Sample Received By: Tamara Oldaker

Sample ID: FL 141 @ 3" (H235787-77)

| BTEx 8021B | | mg/kg | | Analyzed By: JH | | | | | | |
|----------------|--------|-----------------|------------|-----------------|------|------------|---------------|------|-----------|--|
| Analyte | Result | Reporting Limit | Analyzed | Method Blank | BS | % Recovery | True Value QC | RPD | Qualifier | |
| Benzene* | <0.050 | 0.050 | 10/26/2023 | ND | 1.98 | 98.8 | 2.00 | 2.76 | | |
| Toluene* | <0.050 | 0.050 | 10/26/2023 | ND | 1.95 | 97.5 | 2.00 | 2.98 | | |
| Ethylbenzene* | <0.050 | 0.050 | 10/26/2023 | ND | 1.96 | 98.0 | 2.00 | 2.79 | | |
| Total Xylenes* | <0.150 | 0.150 | 10/26/2023 | ND | 5.72 | 95.4 | 6.00 | 2.51 | | |
| Total BTEX | <0.300 | 0.300 | 10/26/2023 | ND | | | | | | |

Surrogate: 4-Bromofluorobenzene (PID) 99.0 % 71.5-134

| Chloride, SM4500Cl-B | | mg/kg | | Analyzed By: AC | | | | | | |
|----------------------|--------|-----------------|------------|-----------------|-----|------------|---------------|------|-----------|--|
| Analyte | Result | Reporting Limit | Analyzed | Method Blank | BS | % Recovery | True Value QC | RPD | Qualifier | |
| Chloride | 160 | 16.0 | 10/26/2023 | ND | 416 | 104 | 400 | 3.77 | | |

| TPH 8015M | | mg/kg | | Analyzed By: MS | | | | | |
|------------------|--------|-----------------|------------|-----------------|-----|------------|---------------|------|-----------|
| Analyte | Result | Reporting Limit | Analyzed | Method Blank | BS | % Recovery | True Value QC | RPD | Qualifier |
| GRO C6-C10* | <10.0 | 10.0 | 10/26/2023 | ND | 178 | 88.8 | 200 | 4.00 | |
| DRO >C10-C28* | <10.0 | 10.0 | 10/26/2023 | ND | 171 | 85.4 | 200 | 1.36 | |
| EXT DRO >C28-C36 | <10.0 | 10.0 | 10/26/2023 | ND | | | | | |

Surrogate: 1-Chlorooctane 66.9 % 48.2-134

Surrogate: 1-Chlorooctadecane 64.3 % 49.1-148

Cardinal Laboratories

*=Accredited Analyte

PLEASE NOTE: Liability and Damages. Cardinal's liability and client's exclusive remedy for any claim arising, whether based in contract or tort, shall be limited to the amount paid by client for analyses. All claims, including those for negligence and any other cause whatsoever shall be deemed waived unless made in writing and received by Cardinal within thirty (30) days after completion of the applicable service. In no event shall Cardinal be liable for incidental or consequential damages, including, without limitation, business interruptions, loss of use, or loss of profits incurred by client, its subsidiaries, affiliates or successors arising out of or related to the performance of the services hereunder by Cardinal, regardless of whether such claim is based upon any of the above stated reasons or otherwise. Results relate only to the samples identified above. This report shall not be reproduced except in full with written approval of Cardinal Laboratories.

Mike Snyder For Celey D. Keene, Lab Director/Quality Manager



PHONE (575) 393-2326 ° 101 E. MARLAND ° HOBBS, NM 88240

Analytical Results For:

Etech Environmental & Safety Solutions
 JOEL LOWRY
 2617 W MARLAND
 HOBBS NM, 88240
 Fax To:

Received: 10/23/2023
 Reported: 10/27/2023
 Project Name: DONKEY KONG CTB # 1
 Project Number: 19050
 Project Location: RURAL LEA COUNTY, NM

Sampling Date: 10/20/2023
 Sampling Type: Soil
 Sampling Condition: Cool & Intact
 Sample Received By: Tamara Oldaker

Sample ID: FL 142 @ 3" (H235787-78)

| BTEx 8021B | | | mg/kg | | Analyzed By: JH | | | | |
|----------------|--------|-----------------|------------|--------------|-----------------|------------|---------------|------|-----------|
| Analyte | Result | Reporting Limit | Analyzed | Method Blank | BS | % Recovery | True Value QC | RPD | Qualifier |
| Benzene* | <0.050 | 0.050 | 10/26/2023 | ND | 1.98 | 98.8 | 2.00 | 2.76 | |
| Toluene* | <0.050 | 0.050 | 10/26/2023 | ND | 1.95 | 97.5 | 2.00 | 2.98 | |
| Ethylbenzene* | <0.050 | 0.050 | 10/26/2023 | ND | 1.96 | 98.0 | 2.00 | 2.79 | |
| Total Xylenes* | <0.150 | 0.150 | 10/26/2023 | ND | 5.72 | 95.4 | 6.00 | 2.51 | |
| Total BTEX | <0.300 | 0.300 | 10/26/2023 | ND | | | | | |

Surrogate: 4-Bromofluorobenzene (PID) 98.1 % 71.5-134

| Chloride, SM4500Cl-B | | mg/kg | | Analyzed By: AC | | | | | |
|----------------------|--------|-----------------|------------|-----------------|-----|------------|---------------|------|-----------|
| Analyte | Result | Reporting Limit | Analyzed | Method Blank | BS | % Recovery | True Value QC | RPD | Qualifier |
| Chloride | 464 | 16.0 | 10/26/2023 | ND | 416 | 104 | 400 | 3.77 | |

| TPH 8015M | | mg/kg | | Analyzed By: MS | | | | | |
|------------------|--------|-----------------|------------|-----------------|-----|------------|---------------|------|-----------|
| Analyte | Result | Reporting Limit | Analyzed | Method Blank | BS | % Recovery | True Value QC | RPD | Qualifier |
| GRO C6-C10* | <10.0 | 10.0 | 10/26/2023 | ND | 178 | 88.8 | 200 | 4.00 | |
| DRO >C10-C28* | <10.0 | 10.0 | 10/26/2023 | ND | 171 | 85.4 | 200 | 1.36 | |
| EXT DRO >C28-C36 | <10.0 | 10.0 | 10/26/2023 | ND | | | | | |

Surrogate: 1-Chlorooctane 71.7 % 48.2-134

Surrogate: 1-Chlorooctadecane 69.5 % 49.1-148

Cardinal Laboratories

*=Accredited Analyte

PLEASE NOTE: Liability and Damages. Cardinal's liability and client's exclusive remedy for any claim arising, whether based in contract or tort, shall be limited to the amount paid by client for analyses. All claims, including those for negligence and any other cause whatsoever shall be deemed waived unless made in writing and received by Cardinal within thirty (30) days after completion of the applicable service. In no event shall Cardinal be liable for incidental or consequential damages, including, without limitation, business interruptions, loss of use, or loss of profits incurred by client, its subsidiaries, affiliates or successors arising out of or related to the performance of the services hereunder by Cardinal, regardless of whether such claim is based upon any of the above stated reasons or otherwise. Results relate only to the samples identified above. This report shall not be reproduced except in full with written approval of Cardinal Laboratories.

Mike Snyder For Celey D. Keene, Lab Director/Quality Manager



PHONE (575) 393-2326 ° 101 E. MARLAND ° HOBBS, NM 88240

Analytical Results For:

Etech Environmental & Safety Solutions
 JOEL LOWRY
 2617 W MARLAND
 HOBBS NM, 88240
 Fax To:

Received: 10/23/2023
 Reported: 10/27/2023
 Project Name: DONKEY KONG CTB # 1
 Project Number: 19050
 Project Location: RURAL LEA COUNTY, NM

Sampling Date: 10/20/2023
 Sampling Type: Soil
 Sampling Condition: Cool & Intact
 Sample Received By: Tamara Oldaker

Sample ID: FL 143 @ 3" (H235787-79)

| BTEx 8021B | | mg/kg | | Analyzed By: JH | | | | | | |
|----------------|--------|-----------------|------------|-----------------|------|------------|---------------|------|-----------|--|
| Analyte | Result | Reporting Limit | Analyzed | Method Blank | BS | % Recovery | True Value QC | RPD | Qualifier | |
| Benzene* | <0.050 | 0.050 | 10/26/2023 | ND | 1.98 | 98.8 | 2.00 | 2.76 | | |
| Toluene* | <0.050 | 0.050 | 10/26/2023 | ND | 1.95 | 97.5 | 2.00 | 2.98 | | |
| Ethylbenzene* | <0.050 | 0.050 | 10/26/2023 | ND | 1.96 | 98.0 | 2.00 | 2.79 | | |
| Total Xylenes* | <0.150 | 0.150 | 10/26/2023 | ND | 5.72 | 95.4 | 6.00 | 2.51 | | |
| Total BTEX | <0.300 | 0.300 | 10/26/2023 | ND | | | | | | |

Surrogate: 4-Bromofluorobenzene (PID) 97.4 % 71.5-134

| Chloride, SM4500Cl-B | | mg/kg | | Analyzed By: AC | | | | | |
|----------------------|--------|-----------------|------------|-----------------|-----|------------|---------------|------|-----------|
| Analyte | Result | Reporting Limit | Analyzed | Method Blank | BS | % Recovery | True Value QC | RPD | Qualifier |
| Chloride | 256 | 16.0 | 10/26/2023 | ND | 416 | 104 | 400 | 3.77 | |

| TPH 8015M | | mg/kg | | Analyzed By: MS | | | | | |
|------------------|--------|-----------------|------------|-----------------|-----|------------|---------------|------|-----------|
| Analyte | Result | Reporting Limit | Analyzed | Method Blank | BS | % Recovery | True Value QC | RPD | Qualifier |
| GRO C6-C10* | <10.0 | 10.0 | 10/26/2023 | ND | 178 | 88.8 | 200 | 4.00 | |
| DRO >C10-C28* | 23.2 | 10.0 | 10/26/2023 | ND | 171 | 85.4 | 200 | 1.36 | |
| EXT DRO >C28-C36 | <10.0 | 10.0 | 10/26/2023 | ND | | | | | |

Surrogate: 1-Chlorooctane 72.1 % 48.2-134

Surrogate: 1-Chlorooctadecane 70.9 % 49.1-148

Cardinal Laboratories

*=Accredited Analyte

PLEASE NOTE: Liability and Damages. Cardinal's liability and client's exclusive remedy for any claim arising, whether based in contract or tort, shall be limited to the amount paid by client for analyses. All claims, including those for negligence and any other cause whatsoever shall be deemed waived unless made in writing and received by Cardinal within thirty (30) days after completion of the applicable service. In no event shall Cardinal be liable for incidental or consequential damages, including, without limitation, business interruptions, loss of use, or loss of profits incurred by client, its subsidiaries, affiliates or successors arising out of or related to the performance of the services hereunder by Cardinal, regardless of whether such claim is based upon any of the above stated reasons or otherwise. Results relate only to the samples identified above. This report shall not be reproduced except in full with written approval of Cardinal Laboratories.

Mike Snyder For Celey D. Keene, Lab Director/Quality Manager



PHONE (575) 393-2326 ° 101 E. MARLAND ° HOBBS, NM 88240

Analytical Results For:

Etech Environmental & Safety Solutions
 JOEL LOWRY
 2617 W MARLAND
 HOBBS NM, 88240
 Fax To:

Received: 10/23/2023
 Reported: 10/27/2023
 Project Name: DONKEY KONG CTB # 1
 Project Number: 19050
 Project Location: RURAL LEA COUNTY, NM

Sampling Date: 10/20/2023
 Sampling Type: Soil
 Sampling Condition: Cool & Intact
 Sample Received By: Tamara Oldaker

Sample ID: FL 144 @ 3" (H235787-80)

| BTEx 8021B | | mg/kg | | Analyzed By: JH | | | | | | |
|----------------|--------|-----------------|------------|-----------------|------|------------|---------------|------|-----------|--|
| Analyte | Result | Reporting Limit | Analyzed | Method Blank | BS | % Recovery | True Value QC | RPD | Qualifier | |
| Benzene* | <0.050 | 0.050 | 10/26/2023 | ND | 1.98 | 98.8 | 2.00 | 2.76 | | |
| Toluene* | <0.050 | 0.050 | 10/26/2023 | ND | 1.95 | 97.5 | 2.00 | 2.98 | | |
| Ethylbenzene* | <0.050 | 0.050 | 10/26/2023 | ND | 1.96 | 98.0 | 2.00 | 2.79 | | |
| Total Xylenes* | <0.150 | 0.150 | 10/26/2023 | ND | 5.72 | 95.4 | 6.00 | 2.51 | | |
| Total BTEX | <0.300 | 0.300 | 10/26/2023 | ND | | | | | | |

Surrogate: 4-Bromofluorobenzene (PID) 98.3 % 71.5-134

| Chloride, SM4500Cl-B | | mg/kg | | Analyzed By: AC | | | | | |
|----------------------|--------|-----------------|------------|-----------------|-----|------------|---------------|------|-----------|
| Analyte | Result | Reporting Limit | Analyzed | Method Blank | BS | % Recovery | True Value QC | RPD | Qualifier |
| Chloride | 496 | 16.0 | 10/26/2023 | ND | 432 | 108 | 400 | 7.69 | |

| TPH 8015M | | mg/kg | | Analyzed By: MS | | | | | |
|------------------|--------|-----------------|------------|-----------------|-----|------------|---------------|------|-----------|
| Analyte | Result | Reporting Limit | Analyzed | Method Blank | BS | % Recovery | True Value QC | RPD | Qualifier |
| GRO C6-C10* | <10.0 | 10.0 | 10/26/2023 | ND | 189 | 94.6 | 200 | 1.20 | |
| DRO >C10-C28* | <10.0 | 10.0 | 10/26/2023 | ND | 202 | 101 | 200 | 2.18 | |
| EXT DRO >C28-C36 | <10.0 | 10.0 | 10/26/2023 | ND | | | | | |

Surrogate: 1-Chlorooctane 75.7 % 48.2-134

Surrogate: 1-Chlorooctadecane 83.8 % 49.1-148

Cardinal Laboratories

*=Accredited Analyte

PLEASE NOTE: Liability and Damages. Cardinal's liability and client's exclusive remedy for any claim arising, whether based in contract or tort, shall be limited to the amount paid by client for analyses. All claims, including those for negligence and any other cause whatsoever shall be deemed waived unless made in writing and received by Cardinal within thirty (30) days after completion of the applicable service. In no event shall Cardinal be liable for incidental or consequential damages, including, without limitation, business interruptions, loss of use, or loss of profits incurred by client, its subsidiaries, affiliates or successors arising out of or related to the performance of the services hereunder by Cardinal, regardless of whether such claim is based upon any of the above stated reasons or otherwise. Results relate only to the samples identified above. This report shall not be reproduced except in full with written approval of Cardinal Laboratories.

Mike Snyder For Celey D. Keene, Lab Director/Quality Manager



PHONE (575) 393-2326 • 101 E. MARLAND • HOBBS, NM 88240

Notes and Definitions

| | |
|-------|---|
| S-04 | The surrogate recovery for this sample is outside of established control limits due to a sample matrix effect. |
| QR-03 | The RPD value for the sample duplicate or MS/MSD was outside of QC acceptance limits due to matrix interference. QC batch accepted based on LCS and/or LCSD recovery and/or RPD values. |
| QM-07 | The spike recovery was outside acceptance limits for the MS and/or MSD. The batch was accepted based on acceptable LCS recovery. |
| BS-3 | Blank spike recovery outside of lab established statistical limits, but still within method limits. Data is not adversely affected. |
| ND | Analyte NOT DETECTED at or above the reporting limit |
| RPD | Relative Percent Difference |
| ** | Samples not received at proper temperature of 6°C or below. |
| *** | Insufficient time to reach temperature. |
| - | Chloride by SM4500Cl-B does not require samples be received at or below 6°C Samples reported on an as received basis (wet) unless otherwise noted on report |

Cardinal Laboratories

*=Accredited Analyte

PLEASE NOTE: Liability and Damages. Cardinal's liability and client's exclusive remedy for any claim arising, whether based in contract or tort, shall be limited to the amount paid by client for analyses. All claims, including those for negligence and any other cause whatsoever shall be deemed waived unless made in writing and received by Cardinal within thirty (30) days after completion of the applicable service. In no event shall Cardinal be liable for incidental or consequential damages, including, without limitation, business interruptions, loss of use, or loss of profits incurred by client, its subsidiaries, affiliates or successors arising out of or related to the performance of the services hereunder by Cardinal, regardless of whether such claim is based upon any of the above stated reasons or otherwise. Results relate only to the samples identified above. This report shall not be reproduced except in full with written approval of Cardinal Laboratories.

A handwritten signature in black ink, appearing to read "Mike Snyder".



Mike Snyder For Celey D. Keene, Lab Director/Quality Manager

**ARDINAL LABORATORIES**

101 East Marland, Hobbs, NM 88240

(575) 393-2326 FAX (575) 393-2476

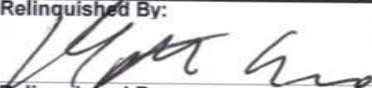
CHAIN-OF-CUSTODY AND ANALYSIS REQUEST

| | | | | | | | | | | | | | | | | | | | | | | | | | | | | | | | |
|---|--|-------------|--|--|--|--------------|--|---|--|--|--|--|--|--|--|----------|--|--|--|-------|--|--|--|--|--|--|--|--|--|--|--|
| Company Name: Etech Environmental & Safety Solutions, Inc. Project Manager: Joel Lowry Address: 2617 West Marland City: Hobbs State: NM Zip: 88240 Phone #: (575) 264-9884 Fax #: Project #: 19050 Project Owner: Permian Resources Project Name: Donkey Kong CTB #1 Project Location: Rural Lea County, NM Sampler Name: Matthew Grieco | | | | BILL TO | | | | ANALYSIS REQUEST | | | | | | | | | | | | | | | | | | | | | | | |
| | | | | P.O. #: 0021 Company: Etech Attn: Joel Lowry Address: 0021 City: State: Zip: Phone #: Fax #: | | | | <div style="display: flex; justify-content: space-around;"> <div style="writing-mode: vertical-rl; transform: rotate(180deg);">Chloride</div> <div style="writing-mode: vertical-rl; transform: rotate(180deg);">TPH (8015M)</div> <div style="writing-mode: vertical-rl; transform: rotate(180deg);">BTEX (8021B)</div> </div> | | | | | | | | | | | | | | | | | | | | | | | |
| FOR LAB USE ONLY | | | | MATRIX GROUNDWATER WASTEWATER SOIL OIL SLUDGE OTHER : PRESERV. ACID/BASE: ICE / COOL OTHER : SAMPLING DATE TIME | | | | | | | | | | | | | | | | | | | | | | | | | | | |
| Lab I.D. | | Sample I.D. | | (GRAB OR (C)OMP.) | | # CONTAINERS | | | | | | | | | | | | | | | | | | | | | | | | | |
| 4235787 | | | | | | | | | | | | | | | | | | | | | | | | | | | | | | | |
| 1 | | FL65 @ 6" | | C | | 1 | | X | | | | X | | | | 10/19/23 | | | | X X X | | | | | | | | | | | |
| 2 | | FL66 @ 3" | | C | | 1 | | X | | | | X | | | | 10/19/23 | | | | X X X | | | | | | | | | | | |
| 3 | | FL67 @ 3" | | C | | 1 | | X | | | | X | | | | 10/19/23 | | | | X X X | | | | | | | | | | | |
| 4 | | FL68 @ 3" | | C | | 1 | | X | | | | X | | | | 10/19/23 | | | | X X X | | | | | | | | | | | |
| 5 | | FL69 @ 3" | | C | | 1 | | X | | | | X | | | | 10/19/23 | | | | X X X | | | | | | | | | | | |
| 6 | | FL70 @ 3" | | C | | 1 | | X | | | | X | | | | 10/19/23 | | | | X X X | | | | | | | | | | | |
| 7 | | FL71 @ 3" | | C | | 1 | | X | | | | X | | | | 10/19/23 | | | | X X X | | | | | | | | | | | |
| 8 | | FL72 @ 3" | | C | | 1 | | X | | | | X | | | | 10/19/23 | | | | X X X | | | | | | | | | | | |
| 9 | | FL73 @ 3" | | C | | 1 | | X | | | | X | | | | 10/19/23 | | | | X X X | | | | | | | | | | | |
| 10 | | FL74 @ 3" | | C | | 1 | | X | | | | X | | | | 10/19/23 | | | | X X X | | | | | | | | | | | |
| <small>PLEASE NOTE: Liability and Damages. Cardinal's liability and client's exclusive remedy for any claim arising whether based in contract or tort, shall be limited to the amount paid by the client for the analyses. All claims including those for negligence and any other cause whatsoever shall be deemed waived unless made in writing and received by Cardinal within 30 days after completion of the applicable service. In no event shall Cardinal be liable for incidental or consequential damages, including without limitation, business interruptions, loss of use, or loss of profits incurred by client, its subsidiaries, affiliates or successors arising out of or related to the performance of services hereunder by Cardinal, regardless of whether such claim is based upon any of the above stated reasons or otherwise.</small> | | | | | | | | | | | | | | | | | | | | | | | | | | | | | | | |
| Relinquished By:  Date: 10-23-23 Time: 1032 | | | | Received By:  Date: Time: | | | | Phone Result: <input type="checkbox"/> Yes <input type="checkbox"/> No Add'l Phone #: Fax Result: <input type="checkbox"/> Yes <input type="checkbox"/> No Add'l Fax #: REMARKS: | | | | | | | | | | | | | | | | | | | | | | | |
| Relinquished By: Date: Time: | | | | Received By: Date: Time: | | | | | | | | | | | | | | | | | | | | | | | | | | | |
| Delivered By: (Circle One) Sampler - UPS - Bus - Other: | | | | Sample Condition Cool Intact <input checked="" type="checkbox"/> Yes <input type="checkbox"/> No | | | | CHECKED BY: (Initials)  | | | | Please email copy of COC and results to pm@etechenv.com. | | | | | | | | | | | | | | | | | | | |

**ARDINAL LABORATORIES**

101 East Marland, Hobbs, NM 88240

(575) 393-2326 FAX (575) 393-2476

CHAIN-OF-CUSTODY AND ANALYSIS REQUEST

[illegible]



CARDINAL LABORATORIES

101 East Marland, Hobbs, NM 88240

(575) 393-2326 FAX (575) 393-2476

CHAIN-OF-CUSTODY AND ANALYSIS REQUEST

| | | | | | | | | | | | | | | | | | | | | | | | |
|--|--|-------------|--|--|--|--------------|--|--|--|---------------------------------|--|--|--|-------------|--|--------------|--|---|--|--|--|--|--|
| Company Name: Etech Environmental & Safety Solutions, Inc. Project Manager: Joel Lowry Address: 2617 West Marland City: Hobbs State: NM Zip: 88240 Phone #: (575) 264-9884 Fax #: Project #: 19050 Project Owner: Permian Resources Project Name: Donkey Kong CTB #1 Project Location: Rural Lea County, NM Sampler Name: Matthew Grieco | | | | BILL TO P.O. #: Company: Etech Attn: Joel Lowry Address: City: State: Zip: Phone #: Fax #: | | | | ANALYSIS REQUEST | | | | | | | | | | | | | | | |
| FOR LAB USE ONLY | | | | MATRIX GROUNDWATER WASTEWATER SOIL OIL SLUDGE OTHER: | | | | PRESERV. ACID/BASE: ICE / COOL OTHER: | | SAMPLING DATE TIME | | Chloride | | TPH (8015M) | | BTEX (8021B) | | | | | | | |
| Lab I.D. | | Sample I.D. | | (G)RAB OR (C)OMP. | | # CONTAINERS | | | | | | | | | | | | | | | | | |
| H235787 | | | | | | | | | | | | | | | | | | | | | | | |
| 41 FL105 @ 3" | | | | C 1 | | | | X | | X | | 10/20/23 | | X | | X | | X | | | | | |
| 42 FL106 @ 3" | | | | C 1 | | | | X | | X | | 10/20/23 | | X | | X | | X | | | | | |
| 43 FL107 @ 3" | | | | C 1 | | | | X | | X | | 10/20/23 | | X | | X | | X | | | | | |
| 44 FL108 @ 3" | | | | C 1 | | | | X | | X | | 10/20/23 | | X | | X | | X | | | | | |
| 45 FL109 @ 3" | | | | C 1 | | | | X | | X | | 10/20/23 | | X | | X | | X | | | | | |
| 46 FL110 @ 3" | | | | C 1 | | | | X | | X | | 10/20/23 | | X | | X | | X | | | | | |
| 47 FL111 @ 3" | | | | C 1 | | | | X | | X | | 10/20/23 | | X | | X | | X | | | | | |
| 48 FL112 @ 3" | | | | C 1 | | | | X | | X | | 10/20/23 | | X | | X | | X | | | | | |
| 49 FL113 @ 3" | | | | C 1 | | | | X | | X | | 10/20/23 | | X | | X | | X | | | | | |
| 50 FL114 @ 3" | | | | C 1 | | | | X | | X | | 10/20/23 | | X | | X | | X | | | | | |
| PLEASE NOTE: Liability and Damages. Cardinal's liability and client's exclusive remedy for any claim arising whether based in contract or tort, shall be limited to the amount paid by the client for the analyses. All claims including those for negligence and any other cause whatsoever shall be deemed waived unless made in writing and received by Cardinal within 30 days after completion of the applicable service. In no event shall Cardinal be liable for incidental or consequential damages, including without limitation, business interruptions, loss of use, or loss of profits incurred by client, its subsidiaries, affiliates or successors arising out of or related to the performance of services hereunder by Cardinal, regardless of whether such claim is based upon any of the above stated reasons or otherwise. | | | | | | | | | | | | | | | | | | | | | | | |
| Relinquished By: <i>[Signature]</i> Date: 10-23-23 Time: 1032 | | | | Received By: <i>[Signature]</i> Date: Time: | | | | Phone Result: <input type="checkbox"/> Yes <input type="checkbox"/> No Add'l Phone #: Fax Result: <input type="checkbox"/> Yes <input type="checkbox"/> No Add'l Fax #: REMARKS: | | | | | | | | | | | | | | | |
| Relinquished By: Date: Time: | | | | Received By: Date: Time: | | | | | | | | | | | | | | | | | | | |
| Delivered By: (Circle One) Sampler - UPS - Bus - Other: -6.3c | | | | Sample Condition Cool Intact <input checked="" type="checkbox"/> Yes <input type="checkbox"/> No <input type="checkbox"/> Yes <input type="checkbox"/> No | | | | CHECKED BY: (Initials) TO | | | | Please email copy of COC and results to pm@etechenv.com. | | | | | | | | | | | |

FORM-006
Revision 1.0

† Cardinal cannot accept verbal changes. Please fax written changes to 575-393-2476



ARDINAL LABORATORIES

101 East Marland, Hobbs, NM 88240

(575) 393-2326 FAX (575) 393-2476

CHAIN-OF-CUSTODY AND ANALYSIS REQUEST

[illegible]

† Cardinal cannot accept verbal changes. Please fax written changes to 575-393-2476



PHONE (575) 393-2326 ° 101 E. MARLAND ° HOBBS, NM 88240

October 27, 2023

JOEL LOWRY

Etech Environmental & Safety Solutions

2617 W MARLAND

HOBBS, NM 88240

RE: DONKEY KONG CTB # 1

Enclosed are the results of analyses for samples received by the laboratory on 10/23/23 10:32.

Cardinal Laboratories is accredited through Texas NELAP under certificate number T104704398-22-15. Accreditation applies to drinking water, non-potable water and solid and chemical materials. All accredited analytes are denoted by an asterisk (*). For a complete list of accredited analytes and matrices visit the TCEQ website at www.tceq.texas.gov/field/qa/lab_accred_certif.html.

Cardinal Laboratories is accredited through the State of Colorado Department of Public Health and Environment for:

| | |
|------------------|------------------------------|
| Method EPA 552.2 | Haloacetic Acids (HAA-5) |
| Method EPA 524.2 | Total Trihalomethanes (TTHM) |
| Method EPA 524.4 | Regulated VOCs (V1, V2, V3) |

Accreditation applies to public drinking water matrices.

This report meets NELAP requirements and is made up of a cover page, analytical results, and a copy of the original chain-of-custody. If you have any questions concerning this report, please feel free to contact me.

Sincerely,

A handwritten signature in black ink that reads "Mike Snyder". The signature is fluid and cursive, with the first name "Mike" and last name "Snyder" clearly distinguishable.

Mike Snyder For Celey D. Keene

Lab Director/Quality Manager



PHONE (575) 393-2326 ° 101 E. MARLAND ° HOBBS, NM 88240

Analytical Results For:

Etech Environmental & Safety Solutions
 JOEL LOWRY
 2617 W MARLAND
 HOBBS NM, 88240
 Fax To:

Received: 10/23/2023
 Reported: 10/27/2023
 Project Name: DONKEY KONG CTB # 1
 Project Number: 19050
 Project Location: RURAL LEA COUNTY, NM

Sampling Date: 10/20/2023
 Sampling Type: Soil
 Sampling Condition: Cool & Intact
 Sample Received By: Tamara Oldaker

Sample ID: FL 145 @ 3" (H235788-01)

| BTX 8021B | | mg/kg | | Analyzed By: JH | | | | | |
|----------------|--------|-----------------|------------|-----------------|------|------------|---------------|------|-----------|
| Analyte | Result | Reporting Limit | Analyzed | Method Blank | BS | % Recovery | True Value QC | RPD | Qualifier |
| Benzene* | <0.050 | 0.050 | 10/26/2023 | ND | 1.98 | 98.8 | 2.00 | 2.76 | |
| Toluene* | <0.050 | 0.050 | 10/26/2023 | ND | 1.95 | 97.5 | 2.00 | 2.98 | |
| Ethylbenzene* | <0.050 | 0.050 | 10/26/2023 | ND | 1.96 | 98.0 | 2.00 | 2.79 | |
| Total Xylenes* | <0.150 | 0.150 | 10/26/2023 | ND | 5.72 | 95.4 | 6.00 | 2.51 | |
| Total BTX | <0.300 | 0.300 | 10/26/2023 | ND | | | | | |

Surrogate: 4-Bromofluorobenzene (PID) 98.1 % 71.5-134

| Chloride, SM4500Cl-B | | mg/kg | | Analyzed By: AC | | | | | | |
|----------------------|--------|-----------------|------------|-----------------|-----|------------|---------------|------|-----------|--|
| Analyte | Result | Reporting Limit | Analyzed | Method Blank | BS | % Recovery | True Value QC | RPD | Qualifier | |
| Chloride | 272 | 16.0 | 10/26/2023 | ND | 432 | 108 | 400 | 7.69 | | |

| TPH 8015M | | mg/kg | | Analyzed By: MS | | | | | |
|------------------|--------|-----------------|------------|-----------------|-----|------------|---------------|------|-----------|
| Analyte | Result | Reporting Limit | Analyzed | Method Blank | BS | % Recovery | True Value QC | RPD | Qualifier |
| GRO C6-C10* | <10.0 | 10.0 | 10/26/2023 | ND | 189 | 94.6 | 200 | 1.20 | |
| DRO >C10-C28* | <10.0 | 10.0 | 10/26/2023 | ND | 202 | 101 | 200 | 2.18 | |
| EXT DRO >C28-C36 | <10.0 | 10.0 | 10/26/2023 | ND | | | | | |

Surrogate: 1-Chlorooctane 77.5 % 48.2-134

Surrogate: 1-Chlorooctadecane 85.7 % 49.1-148

Cardinal Laboratories

*=Accredited Analyte

PLEASE NOTE: Liability and Damages. Cardinal's liability and client's exclusive remedy for any claim arising, whether based in contract or tort, shall be limited to the amount paid by client for analyses. All claims, including those for negligence and any other cause whatsoever shall be deemed waived unless made in writing and received by Cardinal within thirty (30) days after completion of the applicable service. In no event shall Cardinal be liable for incidental or consequential damages, including, without limitation, business interruptions, loss of use, or loss of profits incurred by client, its subsidiaries, affiliates or successors arising out of or related to the performance of the services hereunder by Cardinal, regardless of whether such claim is based upon any of the above stated reasons or otherwise. Results relate only to the samples identified above. This report shall not be reproduced except in full with written approval of Cardinal Laboratories.

Mike Snyder For Celey D. Keene, Lab Director/Quality Manager



PHONE (575) 393-2326 ° 101 E. MARLAND ° HOBBS, NM 88240

Analytical Results For:

Etech Environmental & Safety Solutions
 JOEL LOWRY
 2617 W MARLAND
 HOBBS NM, 88240
 Fax To:

Received: 10/23/2023
 Reported: 10/27/2023
 Project Name: DONKEY KONG CTB # 1
 Project Number: 19050
 Project Location: RURAL LEA COUNTY, NM

Sampling Date: 10/20/2023
 Sampling Type: Soil
 Sampling Condition: Cool & Intact
 Sample Received By: Tamara Oldaker

Sample ID: FL 146 @ 3" (H235788-02)

| BTEx 8021B | | | mg/kg | | Analyzed By: JH | | | | |
|----------------|--------|-----------------|------------|--------------|-----------------|------------|---------------|------|-----------|
| Analyte | Result | Reporting Limit | Analyzed | Method Blank | BS | % Recovery | True Value QC | RPD | Qualifier |
| Benzene* | <0.050 | 0.050 | 10/26/2023 | ND | 1.98 | 98.8 | 2.00 | 2.76 | |
| Toluene* | <0.050 | 0.050 | 10/26/2023 | ND | 1.95 | 97.5 | 2.00 | 2.98 | |
| Ethylbenzene* | <0.050 | 0.050 | 10/26/2023 | ND | 1.96 | 98.0 | 2.00 | 2.79 | |
| Total Xylenes* | <0.150 | 0.150 | 10/26/2023 | ND | 5.72 | 95.4 | 6.00 | 2.51 | |
| Total BTEX | <0.300 | 0.300 | 10/26/2023 | ND | | | | | |

Surrogate: 4-Bromofluorobenzene (PID) 98.2 % 71.5-134

| Chloride, SM4500Cl-B | | mg/kg | | Analyzed By: AC | | | | | |
|----------------------|--------|-----------------|------------|-----------------|-----|------------|---------------|------|-----------|
| Analyte | Result | Reporting Limit | Analyzed | Method Blank | BS | % Recovery | True Value QC | RPD | Qualifier |
| Chloride | 64.0 | 16.0 | 10/26/2023 | ND | 432 | 108 | 400 | 7.69 | |

| TPH 8015M | | mg/kg | | Analyzed By: MS | | | | | |
|------------------|--------|-----------------|------------|-----------------|-----|------------|---------------|------|-----------|
| Analyte | Result | Reporting Limit | Analyzed | Method Blank | BS | % Recovery | True Value QC | RPD | Qualifier |
| GRO C6-C10* | <10.0 | 10.0 | 10/26/2023 | ND | 189 | 94.6 | 200 | 1.20 | |
| DRO >C10-C28* | 196 | 10.0 | 10/26/2023 | ND | 202 | 101 | 200 | 2.18 | |
| EXT DRO >C28-C36 | 24.2 | 10.0 | 10/26/2023 | ND | | | | | |

Surrogate: 1-Chlorooctane 78.8 % 48.2-134

Surrogate: 1-Chlorooctadecane 105 % 49.1-148

Cardinal Laboratories

*=Accredited Analyte

PLEASE NOTE: Liability and Damages. Cardinal's liability and client's exclusive remedy for any claim arising, whether based in contract or tort, shall be limited to the amount paid by client for analyses. All claims, including those for negligence and any other cause whatsoever shall be deemed waived unless made in writing and received by Cardinal within thirty (30) days after completion of the applicable service. In no event shall Cardinal be liable for incidental or consequential damages, including, without limitation, business interruptions, loss of use, or loss of profits incurred by client, its subsidiaries, affiliates or successors arising out of or related to the performance of the services hereunder by Cardinal, regardless of whether such claim is based upon any of the above stated reasons or otherwise. Results relate only to the samples identified above. This report shall not be reproduced except in full with written approval of Cardinal Laboratories.

Mike Snyder For Celey D. Keene, Lab Director/Quality Manager



PHONE (575) 393-2326 ° 101 E. MARLAND ° HOBBS, NM 88240

Analytical Results For:

Etech Environmental & Safety Solutions
 JOEL LOWRY
 2617 W MARLAND
 HOBBS NM, 88240
 Fax To:

Received: 10/23/2023
 Reported: 10/27/2023
 Project Name: DONKEY KONG CTB # 1
 Project Number: 19050
 Project Location: RURAL LEA COUNTY, NM

Sampling Date: 10/20/2023
 Sampling Type: Soil
 Sampling Condition: Cool & Intact
 Sample Received By: Tamara Oldaker

Sample ID: FL 147 @ 3" (H235788-03)

| BTX 8021B | | mg/kg | | Analyzed By: JH | | | | | |
|----------------|--------|-----------------|------------|-----------------|------|------------|---------------|------|-----------|
| Analyte | Result | Reporting Limit | Analyzed | Method Blank | BS | % Recovery | True Value QC | RPD | Qualifier |
| Benzene* | <0.050 | 0.050 | 10/26/2023 | ND | 1.98 | 98.8 | 2.00 | 2.76 | |
| Toluene* | <0.050 | 0.050 | 10/26/2023 | ND | 1.95 | 97.5 | 2.00 | 2.98 | |
| Ethylbenzene* | <0.050 | 0.050 | 10/26/2023 | ND | 1.96 | 98.0 | 2.00 | 2.79 | |
| Total Xylenes* | <0.150 | 0.150 | 10/26/2023 | ND | 5.72 | 95.4 | 6.00 | 2.51 | |
| Total BTX | <0.300 | 0.300 | 10/26/2023 | ND | | | | | |

Surrogate: 4-Bromofluorobenzene (PID) 98.4 % 71.5-134

| Chloride, SM4500Cl-B | | mg/kg | | Analyzed By: AC | | | | | |
|----------------------|--------|-----------------|------------|-----------------|-----|------------|---------------|------|-----------|
| Analyte | Result | Reporting Limit | Analyzed | Method Blank | BS | % Recovery | True Value QC | RPD | Qualifier |
| Chloride | 7520 | 16.0 | 10/26/2023 | ND | 432 | 108 | 400 | 7.69 | |

| TPH 8015M | | mg/kg | | Analyzed By: MS | | | | | |
|------------------|--------|-----------------|------------|-----------------|-----|------------|---------------|------|-----------|
| Analyte | Result | Reporting Limit | Analyzed | Method Blank | BS | % Recovery | True Value QC | RPD | Qualifier |
| GRO C6-C10* | <10.0 | 10.0 | 10/26/2023 | ND | 189 | 94.6 | 200 | 1.20 | |
| DRO >C10-C28* | <10.0 | 10.0 | 10/26/2023 | ND | 202 | 101 | 200 | 2.18 | |
| EXT DRO >C28-C36 | <10.0 | 10.0 | 10/26/2023 | ND | | | | | |

Surrogate: 1-Chlorooctane 84.5 % 48.2-134

Surrogate: 1-Chlorooctadecane 92.8 % 49.1-148

Cardinal Laboratories

*=Accredited Analyte

PLEASE NOTE: Liability and Damages. Cardinal's liability and client's exclusive remedy for any claim arising, whether based in contract or tort, shall be limited to the amount paid by client for analyses. All claims, including those for negligence and any other cause whatsoever shall be deemed waived unless made in writing and received by Cardinal within thirty (30) days after completion of the applicable service. In no event shall Cardinal be liable for incidental or consequential damages, including, without limitation, business interruptions, loss of use, or loss of profits incurred by client, its subsidiaries, affiliates or successors arising out of or related to the performance of the services hereunder by Cardinal, regardless of whether such claim is based upon any of the above stated reasons or otherwise. Results relate only to the samples identified above. This report shall not be reproduced except in full with written approval of Cardinal Laboratories.

Mike Snyder For Celey D. Keene, Lab Director/Quality Manager



PHONE (575) 393-2326 ° 101 E. MARLAND ° HOBBS, NM 88240

Analytical Results For:

Etech Environmental & Safety Solutions
 JOEL LOWRY
 2617 W MARLAND
 HOBBS NM, 88240
 Fax To:

Received: 10/23/2023
 Reported: 10/27/2023
 Project Name: DONKEY KONG CTB # 1
 Project Number: 19050
 Project Location: RURAL LEA COUNTY, NM

Sampling Date: 10/20/2023
 Sampling Type: Soil
 Sampling Condition: Cool & Intact
 Sample Received By: Tamara Oldaker

Sample ID: FL 148 @ 3" (H235788-04)

| BTEx 8021B | | mg/kg | | Analyzed By: JH | | | | | | |
|----------------|--------|-----------------|------------|-----------------|------|------------|---------------|------|-----------|--|
| Analyte | Result | Reporting Limit | Analyzed | Method Blank | BS | % Recovery | True Value QC | RPD | Qualifier | |
| Benzene* | <0.050 | 0.050 | 10/26/2023 | ND | 1.98 | 98.8 | 2.00 | 2.76 | | |
| Toluene* | <0.050 | 0.050 | 10/26/2023 | ND | 1.95 | 97.5 | 2.00 | 2.98 | | |
| Ethylbenzene* | <0.050 | 0.050 | 10/26/2023 | ND | 1.96 | 98.0 | 2.00 | 2.79 | | |
| Total Xylenes* | <0.150 | 0.150 | 10/26/2023 | ND | 5.72 | 95.4 | 6.00 | 2.51 | | |
| Total BTEX | <0.300 | 0.300 | 10/26/2023 | ND | | | | | | |

Surrogate: 4-Bromofluorobenzene (PID) 97.6 % 71.5-134

| Chloride, SM4500Cl-B | | mg/kg | | Analyzed By: AC | | | | | | |
|----------------------|--------|-----------------|------------|-----------------|-----|------------|---------------|------|-----------|--|
| Analyte | Result | Reporting Limit | Analyzed | Method Blank | BS | % Recovery | True Value QC | RPD | Qualifier | |
| Chloride | 224 | 16.0 | 10/26/2023 | ND | 432 | 108 | 400 | 7.69 | | |

| TPH 8015M | | mg/kg | | Analyzed By: MS | | | | | |
|------------------|--------|-----------------|------------|-----------------|-----|------------|---------------|------|-----------|
| Analyte | Result | Reporting Limit | Analyzed | Method Blank | BS | % Recovery | True Value QC | RPD | Qualifier |
| GRO C6-C10* | <10.0 | 10.0 | 10/26/2023 | ND | 189 | 94.6 | 200 | 1.20 | |
| DRO >C10-C28* | 38.1 | 10.0 | 10/26/2023 | ND | 202 | 101 | 200 | 2.18 | |
| EXT DRO >C28-C36 | <10.0 | 10.0 | 10/26/2023 | ND | | | | | |

Surrogate: 1-Chlorooctane 77.0 % 48.2-134

Surrogate: 1-Chlorooctadecane 87.6 % 49.1-148

Cardinal Laboratories

*=Accredited Analyte

PLEASE NOTE: Liability and Damages. Cardinal's liability and client's exclusive remedy for any claim arising, whether based in contract or tort, shall be limited to the amount paid by client for analyses. All claims, including those for negligence and any other cause whatsoever shall be deemed waived unless made in writing and received by Cardinal within thirty (30) days after completion of the applicable service. In no event shall Cardinal be liable for incidental or consequential damages, including, without limitation, business interruptions, loss of use, or loss of profits incurred by client, its subsidiaries, affiliates or successors arising out of or related to the performance of the services hereunder by Cardinal, regardless of whether such claim is based upon any of the above stated reasons or otherwise. Results relate only to the samples identified above. This report shall not be reproduced except in full with written approval of Cardinal Laboratories.

Mike Snyder For Celey D. Keene, Lab Director/Quality Manager



PHONE (575) 393-2326 ° 101 E. MARLAND ° HOBBS, NM 88240

Analytical Results For:

Etech Environmental & Safety Solutions
 JOEL LOWRY
 2617 W MARLAND
 HOBBS NM, 88240
 Fax To:

Received: 10/23/2023
 Reported: 10/27/2023
 Project Name: DONKEY KONG CTB # 1
 Project Number: 19050
 Project Location: RURAL LEA COUNTY, NM

Sampling Date: 10/20/2023
 Sampling Type: Soil
 Sampling Condition: Cool & Intact
 Sample Received By: Tamara Oldaker

Sample ID: FL 149 @ 3" (H235788-05)

| BTEx 8021B | | mg/kg | | Analyzed By: JH | | | | | | |
|----------------|--------|-----------------|------------|-----------------|------|------------|---------------|------|-----------|--|
| Analyte | Result | Reporting Limit | Analyzed | Method Blank | BS | % Recovery | True Value QC | RPD | Qualifier | |
| Benzene* | <0.050 | 0.050 | 10/26/2023 | ND | 1.98 | 98.8 | 2.00 | 2.76 | | |
| Toluene* | <0.050 | 0.050 | 10/26/2023 | ND | 1.95 | 97.5 | 2.00 | 2.98 | | |
| Ethylbenzene* | <0.050 | 0.050 | 10/26/2023 | ND | 1.96 | 98.0 | 2.00 | 2.79 | | |
| Total Xylenes* | <0.150 | 0.150 | 10/26/2023 | ND | 5.72 | 95.4 | 6.00 | 2.51 | | |
| Total BTEX | <0.300 | 0.300 | 10/26/2023 | ND | | | | | | |

Surrogate: 4-Bromofluorobenzene (PID) 97.6 % 71.5-134

| Chloride, SM4500Cl-B | | mg/kg | | Analyzed By: AC | | | | | | |
|----------------------|--------|-----------------|------------|-----------------|-----|------------|---------------|------|-----------|--|
| Analyte | Result | Reporting Limit | Analyzed | Method Blank | BS | % Recovery | True Value QC | RPD | Qualifier | |
| Chloride | 896 | 16.0 | 10/26/2023 | ND | 432 | 108 | 400 | 7.69 | | |

| TPH 8015M | | mg/kg | | Analyzed By: MS | | | | | |
|------------------|--------|-----------------|------------|-----------------|-----|------------|---------------|------|-----------|
| Analyte | Result | Reporting Limit | Analyzed | Method Blank | BS | % Recovery | True Value QC | RPD | Qualifier |
| GRO C6-C10* | <10.0 | 10.0 | 10/26/2023 | ND | 189 | 94.6 | 200 | 1.20 | |
| DRO >C10-C28* | <10.0 | 10.0 | 10/26/2023 | ND | 202 | 101 | 200 | 2.18 | |
| EXT DRO >C28-C36 | <10.0 | 10.0 | 10/26/2023 | ND | | | | | |

Surrogate: 1-Chlorooctane 79.8 % 48.2-134

Surrogate: 1-Chlorooctadecane 87.5 % 49.1-148

Cardinal Laboratories

*=Accredited Analyte

PLEASE NOTE: Liability and Damages. Cardinal's liability and client's exclusive remedy for any claim arising, whether based in contract or tort, shall be limited to the amount paid by client for analyses. All claims, including those for negligence and any other cause whatsoever shall be deemed waived unless made in writing and received by Cardinal within thirty (30) days after completion of the applicable service. In no event shall Cardinal be liable for incidental or consequential damages, including, without limitation, business interruptions, loss of use, or loss of profits incurred by client, its subsidiaries, affiliates or successors arising out of or related to the performance of the services hereunder by Cardinal, regardless of whether such claim is based upon any of the above stated reasons or otherwise. Results relate only to the samples identified above. This report shall not be reproduced except in full with written approval of Cardinal Laboratories.

Mike Snyder For Celey D. Keene, Lab Director/Quality Manager



PHONE (575) 393-2326 ° 101 E. MARLAND ° HOBBS, NM 88240

Analytical Results For:

Etech Environmental & Safety Solutions
 JOEL LOWRY
 2617 W MARLAND
 HOBBS NM, 88240
 Fax To:

Received: 10/23/2023
 Reported: 10/27/2023
 Project Name: DONKEY KONG CTB # 1
 Project Number: 19050
 Project Location: RURAL LEA COUNTY, NM

Sampling Date: 10/20/2023
 Sampling Type: Soil
 Sampling Condition: Cool & Intact
 Sample Received By: Tamara Oldaker

Sample ID: FL 150 @ 3" (H235788-06)

| BTEx 8021B | | mg/kg | | Analyzed By: JH | | | | | |
|----------------|--------|-----------------|------------|-----------------|------|------------|---------------|------|-----------|
| Analyte | Result | Reporting Limit | Analyzed | Method Blank | BS | % Recovery | True Value QC | RPD | Qualifier |
| Benzene* | <0.050 | 0.050 | 10/26/2023 | ND | 1.98 | 98.8 | 2.00 | 2.76 | |
| Toluene* | <0.050 | 0.050 | 10/26/2023 | ND | 1.95 | 97.5 | 2.00 | 2.98 | |
| Ethylbenzene* | <0.050 | 0.050 | 10/26/2023 | ND | 1.96 | 98.0 | 2.00 | 2.79 | |
| Total Xylenes* | <0.150 | 0.150 | 10/26/2023 | ND | 5.72 | 95.4 | 6.00 | 2.51 | |
| Total BTEX | <0.300 | 0.300 | 10/26/2023 | ND | | | | | |

Surrogate: 4-Bromofluorobenzene (PID) 96.8 % 71.5-134

| Chloride, SM4500Cl-B | | mg/kg | | Analyzed By: AC | | | | | |
|----------------------|--------|-----------------|------------|-----------------|-----|------------|---------------|------|-----------|
| Analyte | Result | Reporting Limit | Analyzed | Method Blank | BS | % Recovery | True Value QC | RPD | Qualifier |
| Chloride | 112 | 16.0 | 10/26/2023 | ND | 432 | 108 | 400 | 7.69 | |

| TPH 8015M | | mg/kg | | Analyzed By: MS | | | | | |
|------------------|--------|-----------------|------------|-----------------|-----|------------|---------------|------|-----------|
| Analyte | Result | Reporting Limit | Analyzed | Method Blank | BS | % Recovery | True Value QC | RPD | Qualifier |
| GRO C6-C10* | <10.0 | 10.0 | 10/26/2023 | ND | 189 | 94.6 | 200 | 1.20 | |
| DRO >C10-C28* | <10.0 | 10.0 | 10/26/2023 | ND | 202 | 101 | 200 | 2.18 | |
| EXT DRO >C28-C36 | <10.0 | 10.0 | 10/26/2023 | ND | | | | | |

Surrogate: 1-Chlorooctane 73.1 % 48.2-134

Surrogate: 1-Chlorooctadecane 79.7 % 49.1-148

Cardinal Laboratories

*=Accredited Analyte

PLEASE NOTE: Liability and Damages. Cardinal's liability and client's exclusive remedy for any claim arising, whether based in contract or tort, shall be limited to the amount paid by client for analyses. All claims, including those for negligence and any other cause whatsoever shall be deemed waived unless made in writing and received by Cardinal within thirty (30) days after completion of the applicable service. In no event shall Cardinal be liable for incidental or consequential damages, including, without limitation, business interruptions, loss of use, or loss of profits incurred by client, its subsidiaries, affiliates or successors arising out of or related to the performance of the services hereunder by Cardinal, regardless of whether such claim is based upon any of the above stated reasons or otherwise. Results relate only to the samples identified above. This report shall not be reproduced except in full with written approval of Cardinal Laboratories.

Mike Snyder For Celey D. Keene, Lab Director/Quality Manager



PHONE (575) 393-2326 ° 101 E. MARLAND ° HOBBS, NM 88240

Analytical Results For:

Etech Environmental & Safety Solutions
 JOEL LOWRY
 2617 W MARLAND
 HOBBS NM, 88240
 Fax To:

Received: 10/23/2023
 Reported: 10/27/2023
 Project Name: DONKEY KONG CTB # 1
 Project Number: 19050
 Project Location: RURAL LEA COUNTY, NM

Sampling Date: 10/20/2023
 Sampling Type: Soil
 Sampling Condition: Cool & Intact
 Sample Received By: Tamara Oldaker

Sample ID: FL 151 @ 3" (H235788-07)

| BTEx 8021B | | mg/kg | | Analyzed By: JH | | | | | | |
|----------------|--------|-----------------|------------|-----------------|------|------------|---------------|------|-----------|--|
| Analyte | Result | Reporting Limit | Analyzed | Method Blank | BS | % Recovery | True Value QC | RPD | Qualifier | |
| Benzene* | <0.050 | 0.050 | 10/26/2023 | ND | 1.98 | 98.8 | 2.00 | 2.76 | | |
| Toluene* | <0.050 | 0.050 | 10/26/2023 | ND | 1.95 | 97.5 | 2.00 | 2.98 | | |
| Ethylbenzene* | <0.050 | 0.050 | 10/26/2023 | ND | 1.96 | 98.0 | 2.00 | 2.79 | | |
| Total Xylenes* | <0.150 | 0.150 | 10/26/2023 | ND | 5.72 | 95.4 | 6.00 | 2.51 | | |
| Total BTEX | <0.300 | 0.300 | 10/26/2023 | ND | | | | | | |

Surrogate: 4-Bromofluorobenzene (PID) 97.6 % 71.5-134

| Chloride, SM4500Cl-B | | mg/kg | | Analyzed By: AC | | | | | | |
|----------------------|--------|-----------------|------------|-----------------|-----|------------|---------------|------|-----------|--|
| Analyte | Result | Reporting Limit | Analyzed | Method Blank | BS | % Recovery | True Value QC | RPD | Qualifier | |
| Chloride | 64.0 | 16.0 | 10/26/2023 | ND | 432 | 108 | 400 | 7.69 | | |

| TPH 8015M | | mg/kg | | Analyzed By: MS | | | | | |
|------------------|--------|-----------------|------------|-----------------|-----|------------|---------------|------|-----------|
| Analyte | Result | Reporting Limit | Analyzed | Method Blank | BS | % Recovery | True Value QC | RPD | Qualifier |
| GRO C6-C10* | <10.0 | 10.0 | 10/26/2023 | ND | 189 | 94.6 | 200 | 1.20 | |
| DRO >C10-C28* | <10.0 | 10.0 | 10/26/2023 | ND | 202 | 101 | 200 | 2.18 | |
| EXT DRO >C28-C36 | <10.0 | 10.0 | 10/26/2023 | ND | | | | | |

Surrogate: 1-Chlorooctane 76.1 % 48.2-134

Surrogate: 1-Chlorooctadecane 82.8 % 49.1-148

Cardinal Laboratories

*=Accredited Analyte

PLEASE NOTE: Liability and Damages. Cardinal's liability and client's exclusive remedy for any claim arising, whether based in contract or tort, shall be limited to the amount paid by client for analyses. All claims, including those for negligence and any other cause whatsoever shall be deemed waived unless made in writing and received by Cardinal within thirty (30) days after completion of the applicable service. In no event shall Cardinal be liable for incidental or consequential damages, including, without limitation, business interruptions, loss of use, or loss of profits incurred by client, its subsidiaries, affiliates or successors arising out of or related to the performance of the services hereunder by Cardinal, regardless of whether such claim is based upon any of the above stated reasons or otherwise. Results relate only to the samples identified above. This report shall not be reproduced except in full with written approval of Cardinal Laboratories.

Mike Snyder For Celey D. Keene, Lab Director/Quality Manager



PHONE (575) 393-2326 ° 101 E. MARLAND ° HOBBS, NM 88240

Analytical Results For:

Etech Environmental & Safety Solutions
 JOEL LOWRY
 2617 W MARLAND
 HOBBS NM, 88240
 Fax To:

Received: 10/23/2023
 Reported: 10/27/2023
 Project Name: DONKEY KONG CTB # 1
 Project Number: 19050
 Project Location: RURAL LEA COUNTY, NM

Sampling Date: 10/20/2023
 Sampling Type: Soil
 Sampling Condition: Cool & Intact
 Sample Received By: Tamara Oldaker

Sample ID: FL 152 @ 3" (H235788-08)

| BTEx 8021B | | mg/kg | | Analyzed By: JH/ | | | | | |
|----------------|--------|-----------------|------------|------------------|------|------------|---------------|------|-----------|
| Analyte | Result | Reporting Limit | Analyzed | Method Blank | BS | % Recovery | True Value QC | RPD | Qualifier |
| Benzene* | <0.050 | 0.050 | 10/26/2023 | ND | 1.99 | 99.5 | 2.00 | 3.66 | |
| Toluene* | <0.050 | 0.050 | 10/26/2023 | ND | 2.10 | 105 | 2.00 | 4.48 | |
| Ethylbenzene* | <0.050 | 0.050 | 10/26/2023 | ND | 2.11 | 106 | 2.00 | 4.14 | |
| Total Xylenes* | <0.150 | 0.150 | 10/26/2023 | ND | 6.41 | 107 | 6.00 | 4.15 | |
| Total BTEX | <0.300 | 0.300 | 10/26/2023 | ND | | | | | |

Surrogate: 4-Bromofluorobenzene (PID) 117 % 71.5-134

| Chloride, SM4500Cl-B | | mg/kg | | Analyzed By: AC | | | | | |
|----------------------|--------|-----------------|------------|-----------------|-----|------------|---------------|------|-----------|
| Analyte | Result | Reporting Limit | Analyzed | Method Blank | BS | % Recovery | True Value QC | RPD | Qualifier |
| Chloride | 784 | 16.0 | 10/26/2023 | ND | 432 | 108 | 400 | 7.69 | |

| TPH 8015M | | mg/kg | | Analyzed By: MS | | | | | |
|------------------|--------|-----------------|------------|-----------------|-----|------------|---------------|------|-----------|
| Analyte | Result | Reporting Limit | Analyzed | Method Blank | BS | % Recovery | True Value QC | RPD | Qualifier |
| GRO C6-C10* | <10.0 | 10.0 | 10/26/2023 | ND | 189 | 94.6 | 200 | 1.20 | |
| DRO >C10-C28* | 82.5 | 10.0 | 10/26/2023 | ND | 202 | 101 | 200 | 2.18 | |
| EXT DRO >C28-C36 | <10.0 | 10.0 | 10/26/2023 | ND | | | | | |

Surrogate: 1-Chlorooctane 75.2 % 48.2-134

Surrogate: 1-Chlorooctadecane 87.1 % 49.1-148

Cardinal Laboratories

*=Accredited Analyte

PLEASE NOTE: Liability and Damages. Cardinal's liability and client's exclusive remedy for any claim arising, whether based in contract or tort, shall be limited to the amount paid by client for analyses. All claims, including those for negligence and any other cause whatsoever shall be deemed waived unless made in writing and received by Cardinal within thirty (30) days after completion of the applicable service. In no event shall Cardinal be liable for incidental or consequential damages, including, without limitation, business interruptions, loss of use, or loss of profits incurred by client, its subsidiaries, affiliates or successors arising out of or related to the performance of the services hereunder by Cardinal, regardless of whether such claim is based upon any of the above stated reasons or otherwise. Results relate only to the samples identified above. This report shall not be reproduced except in full with written approval of Cardinal Laboratories.

Mike Snyder For Celey D. Keene, Lab Director/Quality Manager



PHONE (575) 393-2326 ° 101 E. MARLAND ° HOBBS, NM 88240

Analytical Results For:

Etech Environmental & Safety Solutions
 JOEL LOWRY
 2617 W MARLAND
 HOBBS NM, 88240
 Fax To:

Received: 10/23/2023
 Reported: 10/27/2023
 Project Name: DONKEY KONG CTB # 1
 Project Number: 19050
 Project Location: RURAL LEA COUNTY, NM

Sampling Date: 10/20/2023
 Sampling Type: Soil
 Sampling Condition: Cool & Intact
 Sample Received By: Tamara Oldaker

Sample ID: FL 153 @ 3" (H235788-09)

| BTX 8021B | | mg/kg | | Analyzed By: JH/ | | | | | |
|----------------|--------|-----------------|------------|------------------|------|------------|---------------|------|-----------|
| Analyte | Result | Reporting Limit | Analyzed | Method Blank | BS | % Recovery | True Value QC | RPD | Qualifier |
| Benzene* | <0.050 | 0.050 | 10/26/2023 | ND | 1.99 | 99.5 | 2.00 | 3.66 | |
| Toluene* | <0.050 | 0.050 | 10/26/2023 | ND | 2.10 | 105 | 2.00 | 4.48 | |
| Ethylbenzene* | <0.050 | 0.050 | 10/26/2023 | ND | 2.11 | 106 | 2.00 | 4.14 | |
| Total Xylenes* | <0.150 | 0.150 | 10/26/2023 | ND | 6.41 | 107 | 6.00 | 4.15 | |
| Total BTX | <0.300 | 0.300 | 10/26/2023 | ND | | | | | |

Surrogate: 4-Bromofluorobenzene (PID) 114 % 71.5-134

| Chloride, SM4500CI-B | | mg/kg | | Analyzed By: AC | | | | | |
|----------------------|--------|-----------------|------------|-----------------|-----|------------|---------------|------|-----------|
| Analyte | Result | Reporting Limit | Analyzed | Method Blank | BS | % Recovery | True Value QC | RPD | Qualifier |
| Chloride | 112 | 16.0 | 10/26/2023 | ND | 432 | 108 | 400 | 7.69 | |

| TPH 8015M | | mg/kg | | Analyzed By: MS | | | | | |
|------------------|--------|-----------------|------------|-----------------|-----|------------|---------------|------|-----------|
| Analyte | Result | Reporting Limit | Analyzed | Method Blank | BS | % Recovery | True Value QC | RPD | Qualifier |
| GRO C6-C10* | <10.0 | 10.0 | 10/26/2023 | ND | 189 | 94.6 | 200 | 1.20 | |
| DRO >C10-C28* | 21.4 | 10.0 | 10/26/2023 | ND | 202 | 101 | 200 | 2.18 | |
| EXT DRO >C28-C36 | <10.0 | 10.0 | 10/26/2023 | ND | | | | | |

Surrogate: 1-Chlorooctane 72.3 % 48.2-134

Surrogate: 1-Chlorooctadecane 78.1 % 49.1-148

Cardinal Laboratories

*=Accredited Analyte

PLEASE NOTE: Liability and Damages. Cardinal's liability and client's exclusive remedy for any claim arising, whether based in contract or tort, shall be limited to the amount paid by client for analyses. All claims, including those for negligence and any other cause whatsoever shall be deemed waived unless made in writing and received by Cardinal within thirty (30) days after completion of the applicable service. In no event shall Cardinal be liable for incidental or consequential damages, including, without limitation, business interruptions, loss of use, or loss of profits incurred by client, its subsidiaries, affiliates or successors arising out of or related to the performance of the services hereunder by Cardinal, regardless of whether such claim is based upon any of the above stated reasons or otherwise. Results relate only to the samples identified above. This report shall not be reproduced except in full with written approval of Cardinal Laboratories.

Mike Snyder For Celey D. Keene, Lab Director/Quality Manager



PHONE (575) 393-2326 ° 101 E. MARLAND ° HOBBS, NM 88240

Analytical Results For:

Etech Environmental & Safety Solutions
 JOEL LOWRY
 2617 W MARLAND
 HOBBS NM, 88240
 Fax To:

Received: 10/23/2023
 Reported: 10/27/2023
 Project Name: DONKEY KONG CTB # 1
 Project Number: 19050
 Project Location: RURAL LEA COUNTY, NM

Sampling Date: 10/20/2023
 Sampling Type: Soil
 Sampling Condition: Cool & Intact
 Sample Received By: Tamara Oldaker

Sample ID: FL 154 @ 3" (H235788-10)

| BTEx 8021B | | mg/kg | | Analyzed By: JH/ | | | | | | |
|----------------|--------|-----------------|------------|------------------|------|------------|---------------|------|-----------|--|
| Analyte | Result | Reporting Limit | Analyzed | Method Blank | BS | % Recovery | True Value QC | RPD | Qualifier | |
| Benzene* | <0.050 | 0.050 | 10/26/2023 | ND | 1.99 | 99.5 | 2.00 | 3.66 | | |
| Toluene* | <0.050 | 0.050 | 10/26/2023 | ND | 2.10 | 105 | 2.00 | 4.48 | | |
| Ethylbenzene* | <0.050 | 0.050 | 10/26/2023 | ND | 2.11 | 106 | 2.00 | 4.14 | | |
| Total Xylenes* | <0.150 | 0.150 | 10/26/2023 | ND | 6.41 | 107 | 6.00 | 4.15 | | |
| Total BTEX | <0.300 | 0.300 | 10/26/2023 | ND | | | | | | |

Surrogate: 4-Bromofluorobenzene (PID) 115 % 71.5-134

| Chloride, SM4500Cl-B | | mg/kg | | Analyzed By: AC | | | | | | |
|----------------------|--------|-----------------|------------|-----------------|-----|------------|---------------|------|-----------|--|
| Analyte | Result | Reporting Limit | Analyzed | Method Blank | BS | % Recovery | True Value QC | RPD | Qualifier | |
| Chloride | 96.0 | 16.0 | 10/26/2023 | ND | 432 | 108 | 400 | 7.69 | | |

| TPH 8015M | | mg/kg | | Analyzed By: MS | | | | | |
|------------------|--------|-----------------|------------|-----------------|-----|------------|---------------|------|-----------|
| Analyte | Result | Reporting Limit | Analyzed | Method Blank | BS | % Recovery | True Value QC | RPD | Qualifier |
| GRO C6-C10* | <10.0 | 10.0 | 10/26/2023 | ND | 189 | 94.6 | 200 | 1.20 | |
| DRO >C10-C28* | 83.3 | 10.0 | 10/26/2023 | ND | 202 | 101 | 200 | 2.18 | |
| EXT DRO >C28-C36 | 24.3 | 10.0 | 10/26/2023 | ND | | | | | |

Surrogate: 1-Chlorooctane 73.8 % 48.2-134

Surrogate: 1-Chlorooctadecane 84.6 % 49.1-148

Cardinal Laboratories

*=Accredited Analyte

PLEASE NOTE: Liability and Damages. Cardinal's liability and client's exclusive remedy for any claim arising, whether based in contract or tort, shall be limited to the amount paid by client for analyses. All claims, including those for negligence and any other cause whatsoever shall be deemed waived unless made in writing and received by Cardinal within thirty (30) days after completion of the applicable service. In no event shall Cardinal be liable for incidental or consequential damages, including, without limitation, business interruptions, loss of use, or loss of profits incurred by client, its subsidiaries, affiliates or successors arising out of or related to the performance of the services hereunder by Cardinal, regardless of whether such claim is based upon any of the above stated reasons or otherwise. Results relate only to the samples identified above. This report shall not be reproduced except in full with written approval of Cardinal Laboratories.

Mike Snyder For Celey D. Keene, Lab Director/Quality Manager



PHONE (575) 393-2326 ° 101 E. MARLAND ° HOBBS, NM 88240

Analytical Results For:

Etech Environmental & Safety Solutions
 JOEL LOWRY
 2617 W MARLAND
 HOBBS NM, 88240
 Fax To:

Received: 10/23/2023
 Reported: 10/27/2023
 Project Name: DONKEY KONG CTB # 1
 Project Number: 19050
 Project Location: RURAL LEA COUNTY, NM

Sampling Date: 10/20/2023
 Sampling Type: Soil
 Sampling Condition: Cool & Intact
 Sample Received By: Tamara Oldaker

Sample ID: FL 155 @ 3" (H235788-11)

| BTEx 8021B | | mg/kg | | Analyzed By: JH/ | | | | | | |
|----------------|--------|-----------------|------------|------------------|------|------------|---------------|------|-----------|--|
| Analyte | Result | Reporting Limit | Analyzed | Method Blank | BS | % Recovery | True Value QC | RPD | Qualifier | |
| Benzene* | <0.050 | 0.050 | 10/26/2023 | ND | 1.99 | 99.5 | 2.00 | 3.66 | | |
| Toluene* | <0.050 | 0.050 | 10/26/2023 | ND | 2.10 | 105 | 2.00 | 4.48 | | |
| Ethylbenzene* | <0.050 | 0.050 | 10/26/2023 | ND | 2.11 | 106 | 2.00 | 4.14 | | |
| Total Xylenes* | <0.150 | 0.150 | 10/26/2023 | ND | 6.41 | 107 | 6.00 | 4.15 | | |
| Total BTEx | <0.300 | 0.300 | 10/26/2023 | ND | | | | | | |

Surrogate: 4-Bromofluorobenzene (PID) 113 % 71.5-134

| Chloride, SM4500Cl-B | | mg/kg | | Analyzed By: AC | | | | | | |
|----------------------|--------|-----------------|------------|-----------------|-----|------------|---------------|------|-----------|--|
| Analyte | Result | Reporting Limit | Analyzed | Method Blank | BS | % Recovery | True Value QC | RPD | Qualifier | |
| Chloride | 1280 | 16.0 | 10/26/2023 | ND | 432 | 108 | 400 | 7.69 | | |

| TPH 8015M | | mg/kg | | Analyzed By: MS | | | | | |
|------------------|--------|-----------------|------------|-----------------|-----|------------|---------------|------|-----------|
| Analyte | Result | Reporting Limit | Analyzed | Method Blank | BS | % Recovery | True Value QC | RPD | Qualifier |
| GRO C6-C10* | <10.0 | 10.0 | 10/26/2023 | ND | 189 | 94.6 | 200 | 1.20 | |
| DRO >C10-C28* | 198 | 10.0 | 10/26/2023 | ND | 202 | 101 | 200 | 2.18 | |
| EXT DRO >C28-C36 | 26.1 | 10.0 | 10/26/2023 | ND | | | | | |

Surrogate: 1-Chlorooctane 63.6 % 48.2-134

Surrogate: 1-Chlorooctadecane 90.9 % 49.1-148

Cardinal Laboratories

*=Accredited Analyte

PLEASE NOTE: Liability and Damages. Cardinal's liability and client's exclusive remedy for any claim arising, whether based in contract or tort, shall be limited to the amount paid by client for analyses. All claims, including those for negligence and any other cause whatsoever shall be deemed waived unless made in writing and received by Cardinal within thirty (30) days after completion of the applicable service. In no event shall Cardinal be liable for incidental or consequential damages, including, without limitation, business interruptions, loss of use, or loss of profits incurred by client, its subsidiaries, affiliates or successors arising out of or related to the performance of the services hereunder by Cardinal, regardless of whether such claim is based upon any of the above stated reasons or otherwise. Results relate only to the samples identified above. This report shall not be reproduced except in full with written approval of Cardinal Laboratories.

Mike Snyder For Celey D. Keene, Lab Director/Quality Manager



PHONE (575) 393-2326 ° 101 E. MARLAND ° HOBBS, NM 88240

Analytical Results For:

Etech Environmental & Safety Solutions
 JOEL LOWRY
 2617 W MARLAND
 HOBBS NM, 88240
 Fax To:

Received: 10/23/2023
 Reported: 10/27/2023
 Project Name: DONKEY KONG CTB # 1
 Project Number: 19050
 Project Location: RURAL LEA COUNTY, NM

Sampling Date: 10/20/2023
 Sampling Type: Soil
 Sampling Condition: Cool & Intact
 Sample Received By: Tamara Oldaker

Sample ID: FL 156 @ 3" (H235788-12)

| BTEx 8021B | | mg/kg | | Analyzed By: JH/ | | | | | |
|----------------|--------|-----------------|------------|------------------|------|------------|---------------|------|-----------|
| Analyte | Result | Reporting Limit | Analyzed | Method Blank | BS | % Recovery | True Value QC | RPD | Qualifier |
| Benzene* | <0.050 | 0.050 | 10/26/2023 | ND | 1.99 | 99.5 | 2.00 | 3.66 | |
| Toluene* | <0.050 | 0.050 | 10/26/2023 | ND | 2.10 | 105 | 2.00 | 4.48 | |
| Ethylbenzene* | <0.050 | 0.050 | 10/26/2023 | ND | 2.11 | 106 | 2.00 | 4.14 | |
| Total Xylenes* | <0.150 | 0.150 | 10/26/2023 | ND | 6.41 | 107 | 6.00 | 4.15 | |
| Total BTEX | <0.300 | 0.300 | 10/26/2023 | ND | | | | | |

Surrogate: 4-Bromofluorobenzene (PID) 111 % 71.5-134

| Chloride, SM4500Cl-B | | mg/kg | | Analyzed By: AC | | | | | |
|----------------------|--------|-----------------|------------|-----------------|-----|------------|---------------|------|-----------|
| Analyte | Result | Reporting Limit | Analyzed | Method Blank | BS | % Recovery | True Value QC | RPD | Qualifier |
| Chloride | 224 | 16.0 | 10/26/2023 | ND | 432 | 108 | 400 | 7.69 | |

| TPH 8015M | mg/kg | | Analyzed By: MS | | | | | | |
|------------------|--------|-----------------|-----------------|--------------|-----|------------|---------------|------|-----------|
| Analyte | Result | Reporting Limit | Analyzed | Method Blank | BS | % Recovery | True Value QC | RPD | Qualifier |
| GRO C6-C10* | <10.0 | 10.0 | 10/26/2023 | ND | 189 | 94.6 | 200 | 1.20 | |
| DRO >C10-C28* | 89.2 | 10.0 | 10/26/2023 | ND | 202 | 101 | 200 | 2.18 | |
| EXT DRO >C28-C36 | 28.4 | 10.0 | 10/26/2023 | ND | | | | | |

Surrogate: 1-Chlorooctane 77.6 % 48.2-134

Surrogate: 1-Chlorooctadecane 89.8 % 49.1-148

Cardinal Laboratories

*=Accredited Analyte

PLEASE NOTE: Liability and Damages. Cardinal's liability and client's exclusive remedy for any claim arising, whether based in contract or tort, shall be limited to the amount paid by client for analyses. All claims, including those for negligence and any other cause whatsoever shall be deemed waived unless made in writing and received by Cardinal within thirty (30) days after completion of the applicable service. In no event shall Cardinal be liable for incidental or consequential damages, including, without limitation, business interruptions, loss of use, or loss of profits incurred by client, its subsidiaries, affiliates or successors arising out of or related to the performance of the services hereunder by Cardinal, regardless of whether such claim is based upon any of the above stated reasons or otherwise. Results relate only to the samples identified above. This report shall not be reproduced except in full with written approval of Cardinal Laboratories.

Mike Snyder For Celey D. Keene, Lab Director/Quality Manager



PHONE (575) 393-2326 ° 101 E. MARLAND ° HOBBS, NM 88240

Analytical Results For:

Etech Environmental & Safety Solutions
 JOEL LOWRY
 2617 W MARLAND
 HOBBS NM, 88240
 Fax To:

Received: 10/23/2023
 Reported: 10/27/2023
 Project Name: DONKEY KONG CTB # 1
 Project Number: 19050
 Project Location: RURAL LEA COUNTY, NM

Sampling Date: 10/20/2023
 Sampling Type: Soil
 Sampling Condition: Cool & Intact
 Sample Received By: Tamara Oldaker

Sample ID: FL 157 @ 3" (H235788-13)

| BTEx 8021B | | mg/kg | | Analyzed By: JH/ | | | | | | |
|----------------|--------|-----------------|------------|------------------|------|------------|---------------|------|-----------|--|
| Analyte | Result | Reporting Limit | Analyzed | Method Blank | BS | % Recovery | True Value QC | RPD | Qualifier | |
| Benzene* | <0.050 | 0.050 | 10/26/2023 | ND | 1.99 | 99.5 | 2.00 | 3.66 | | |
| Toluene* | <0.050 | 0.050 | 10/26/2023 | ND | 2.10 | 105 | 2.00 | 4.48 | | |
| Ethylbenzene* | <0.050 | 0.050 | 10/26/2023 | ND | 2.11 | 106 | 2.00 | 4.14 | | |
| Total Xylenes* | <0.150 | 0.150 | 10/26/2023 | ND | 6.41 | 107 | 6.00 | 4.15 | | |
| Total BTEX | <0.300 | 0.300 | 10/26/2023 | ND | | | | | | |

Surrogate: 4-Bromofluorobenzene (PID) 114 % 71.5-134

| Chloride, SM4500Cl-B | | mg/kg | | Analyzed By: AC | | | | | | |
|----------------------|--------|-----------------|------------|-----------------|-----|------------|---------------|------|-----------|--|
| Analyte | Result | Reporting Limit | Analyzed | Method Blank | BS | % Recovery | True Value QC | RPD | Qualifier | |
| Chloride | 624 | 16.0 | 10/26/2023 | ND | 432 | 108 | 400 | 7.69 | | |

| TPH 8015M | | mg/kg | | Analyzed By: MS | | | | | |
|------------------|--------|-----------------|------------|-----------------|-----|------------|---------------|------|-----------|
| Analyte | Result | Reporting Limit | Analyzed | Method Blank | BS | % Recovery | True Value QC | RPD | Qualifier |
| GRO C6-C10* | <10.0 | 10.0 | 10/26/2023 | ND | 189 | 94.6 | 200 | 1.20 | |
| DRO >C10-C28* | 74.2 | 10.0 | 10/26/2023 | ND | 202 | 101 | 200 | 2.18 | |
| EXT DRO >C28-C36 | 23.1 | 10.0 | 10/26/2023 | ND | | | | | |

Surrogate: 1-Chlorooctane 73.7 % 48.2-134

Surrogate: 1-Chlorooctadecane 80.9 % 49.1-148

Cardinal Laboratories

*=Accredited Analyte

PLEASE NOTE: Liability and Damages. Cardinal's liability and client's exclusive remedy for any claim arising, whether based in contract or tort, shall be limited to the amount paid by client for analyses. All claims, including those for negligence and any other cause whatsoever shall be deemed waived unless made in writing and received by Cardinal within thirty (30) days after completion of the applicable service. In no event shall Cardinal be liable for incidental or consequential damages, including, without limitation, business interruptions, loss of use, or loss of profits incurred by client, its subsidiaries, affiliates or successors arising out of or related to the performance of the services hereunder by Cardinal, regardless of whether such claim is based upon any of the above stated reasons or otherwise. Results relate only to the samples identified above. This report shall not be reproduced except in full with written approval of Cardinal Laboratories.

Mike Snyder For Celey D. Keene, Lab Director/Quality Manager



PHONE (575) 393-2326 ° 101 E. MARLAND ° HOBBS, NM 88240

Analytical Results For:

Etech Environmental & Safety Solutions
 JOEL LOWRY
 2617 W MARLAND
 HOBBS NM, 88240
 Fax To:

Received: 10/23/2023
 Reported: 10/27/2023
 Project Name: DONKEY KONG CTB # 1
 Project Number: 19050
 Project Location: RURAL LEA COUNTY, NM

Sampling Date: 10/20/2023
 Sampling Type: Soil
 Sampling Condition: Cool & Intact
 Sample Received By: Tamara Oldaker

Sample ID: FL 158 @ 3" (H235788-14)

| BTEx 8021B | | mg/kg | | Analyzed By: JH/ | | | | | | |
|----------------|--------|-----------------|------------|------------------|------|------------|---------------|------|-----------|--|
| Analyte | Result | Reporting Limit | Analyzed | Method Blank | BS | % Recovery | True Value QC | RPD | Qualifier | |
| Benzene* | <0.050 | 0.050 | 10/26/2023 | ND | 1.99 | 99.5 | 2.00 | 3.66 | | |
| Toluene* | <0.050 | 0.050 | 10/26/2023 | ND | 2.10 | 105 | 2.00 | 4.48 | | |
| Ethylbenzene* | <0.050 | 0.050 | 10/26/2023 | ND | 2.11 | 106 | 2.00 | 4.14 | | |
| Total Xylenes* | <0.150 | 0.150 | 10/26/2023 | ND | 6.41 | 107 | 6.00 | 4.15 | | |
| Total BTEx | <0.300 | 0.300 | 10/26/2023 | ND | | | | | | |

Surrogate: 4-Bromofluorobenzene (PID) 114 % 71.5-134

| Chloride, SM4500CI-B | | mg/kg | | Analyzed By: AC | | | | | | |
|----------------------|--------|-----------------|------------|-----------------|-----|------------|---------------|------|-----------|--|
| Analyte | Result | Reporting Limit | Analyzed | Method Blank | BS | % Recovery | True Value QC | RPD | Qualifier | |
| Chloride | 192 | 16.0 | 10/26/2023 | ND | 432 | 108 | 400 | 7.69 | | |

| TPH 8015M | | mg/kg | | Analyzed By: MS | | | | | |
|------------------|--------|-----------------|------------|-----------------|-----|------------|---------------|------|-----------|
| Analyte | Result | Reporting Limit | Analyzed | Method Blank | BS | % Recovery | True Value QC | RPD | Qualifier |
| GRO C6-C10* | <10.0 | 10.0 | 10/26/2023 | ND | 189 | 94.6 | 200 | 1.20 | |
| DRO >C10-C28* | 69.0 | 10.0 | 10/26/2023 | ND | 202 | 101 | 200 | 2.18 | |
| EXT DRO >C28-C36 | 14.1 | 10.0 | 10/26/2023 | ND | | | | | |

Surrogate: 1-Chlorooctane 85.0 % 48.2-134

Surrogate: 1-Chlorooctadecane 92.5 % 49.1-148

Cardinal Laboratories

*=Accredited Analyte

PLEASE NOTE: Liability and Damages. Cardinal's liability and client's exclusive remedy for any claim arising, whether based in contract or tort, shall be limited to the amount paid by client for analyses. All claims, including those for negligence and any other cause whatsoever shall be deemed waived unless made in writing and received by Cardinal within thirty (30) days after completion of the applicable service. In no event shall Cardinal be liable for incidental or consequential damages, including, without limitation, business interruptions, loss of use, or loss of profits incurred by client, its subsidiaries, affiliates or successors arising out of or related to the performance of the services hereunder by Cardinal, regardless of whether such claim is based upon any of the above stated reasons or otherwise. Results relate only to the samples identified above. This report shall not be reproduced except in full with written approval of Cardinal Laboratories.

Mike Snyder For Celey D. Keene, Lab Director/Quality Manager



PHONE (575) 393-2326 ° 101 E. MARLAND ° HOBBS, NM 88240

Analytical Results For:

Etech Environmental & Safety Solutions
 JOEL LOWRY
 2617 W MARLAND
 HOBBS NM, 88240
 Fax To:

Received: 10/23/2023
 Reported: 10/27/2023
 Project Name: DONKEY KONG CTB # 1
 Project Number: 19050
 Project Location: RURAL LEA COUNTY, NM

Sampling Date: 10/20/2023
 Sampling Type: Soil
 Sampling Condition: Cool & Intact
 Sample Received By: Tamara Oldaker

Sample ID: FL 159 @ 3" (H235788-15)

| BTEx 8021B | | mg/kg | | Analyzed By: JH/ | | | | | | |
|----------------|--------|-----------------|------------|------------------|------|------------|---------------|------|-----------|--|
| Analyte | Result | Reporting Limit | Analyzed | Method Blank | BS | % Recovery | True Value QC | RPD | Qualifier | |
| Benzene* | <0.050 | 0.050 | 10/26/2023 | ND | 1.99 | 99.5 | 2.00 | 3.66 | | |
| Toluene* | <0.050 | 0.050 | 10/26/2023 | ND | 2.10 | 105 | 2.00 | 4.48 | | |
| Ethylbenzene* | <0.050 | 0.050 | 10/26/2023 | ND | 2.11 | 106 | 2.00 | 4.14 | | |
| Total Xylenes* | <0.150 | 0.150 | 10/26/2023 | ND | 6.41 | 107 | 6.00 | 4.15 | | |
| Total BTEx | <0.300 | 0.300 | 10/26/2023 | ND | | | | | | |

Surrogate: 4-Bromofluorobenzene (PID) 112 % 71.5-134

| Chloride, SM4500Cl-B | | mg/kg | | Analyzed By: AC | | | | | | |
|----------------------|--------|-----------------|------------|-----------------|-----|------------|---------------|------|-----------|--|
| Analyte | Result | Reporting Limit | Analyzed | Method Blank | BS | % Recovery | True Value QC | RPD | Qualifier | |
| Chloride | 4320 | 16.0 | 10/26/2023 | ND | 432 | 108 | 400 | 7.69 | | |

| TPH 8015M | | mg/kg | | Analyzed By: MS | | | | | |
|------------------|--------|-----------------|------------|-----------------|-----|------------|---------------|------|-----------|
| Analyte | Result | Reporting Limit | Analyzed | Method Blank | BS | % Recovery | True Value QC | RPD | Qualifier |
| GRO C6-C10* | <10.0 | 10.0 | 10/26/2023 | ND | 189 | 94.6 | 200 | 1.20 | |
| DRO >C10-C28* | 118 | 10.0 | 10/26/2023 | ND | 202 | 101 | 200 | 2.18 | |
| EXT DRO >C28-C36 | <10.0 | 10.0 | 10/26/2023 | ND | | | | | |

Surrogate: 1-Chlorooctane 75.4 % 48.2-134

Surrogate: 1-Chlorooctadecane 90.1 % 49.1-148

Cardinal Laboratories

*=Accredited Analyte

PLEASE NOTE: Liability and Damages. Cardinal's liability and client's exclusive remedy for any claim arising, whether based in contract or tort, shall be limited to the amount paid by client for analyses. All claims, including those for negligence and any other cause whatsoever shall be deemed waived unless made in writing and received by Cardinal within thirty (30) days after completion of the applicable service. In no event shall Cardinal be liable for incidental or consequential damages, including, without limitation, business interruptions, loss of use, or loss of profits incurred by client, its subsidiaries, affiliates or successors arising out of or related to the performance of the services hereunder by Cardinal, regardless of whether such claim is based upon any of the above stated reasons or otherwise. Results relate only to the samples identified above. This report shall not be reproduced except in full with written approval of Cardinal Laboratories.

Mike Snyder For Celey D. Keene, Lab Director/Quality Manager



PHONE (575) 393-2326 ° 101 E. MARLAND ° HOBBS, NM 88240

Analytical Results For:

Etech Environmental & Safety Solutions
 JOEL LOWRY
 2617 W MARLAND
 HOBBS NM, 88240
 Fax To:

Received: 10/23/2023
 Reported: 10/27/2023
 Project Name: DONKEY KONG CTB # 1
 Project Number: 19050
 Project Location: RURAL LEA COUNTY, NM

Sampling Date: 10/20/2023
 Sampling Type: Soil
 Sampling Condition: Cool & Intact
 Sample Received By: Tamara Oldaker

Sample ID: FL 160 @ 3" (H235788-16)

| BTEx 8021B | | mg/kg | | Analyzed By: JH/ | | | | | |
|----------------|--------|-----------------|------------|------------------|------|------------|---------------|------|-----------|
| Analyte | Result | Reporting Limit | Analyzed | Method Blank | BS | % Recovery | True Value QC | RPD | Qualifier |
| Benzene* | <0.050 | 0.050 | 10/26/2023 | ND | 1.99 | 99.5 | 2.00 | 3.66 | |
| Toluene* | <0.050 | 0.050 | 10/26/2023 | ND | 2.10 | 105 | 2.00 | 4.48 | |
| Ethylbenzene* | <0.050 | 0.050 | 10/26/2023 | ND | 2.11 | 106 | 2.00 | 4.14 | |
| Total Xylenes* | <0.150 | 0.150 | 10/26/2023 | ND | 6.41 | 107 | 6.00 | 4.15 | |
| Total BTEX | <0.300 | 0.300 | 10/26/2023 | ND | | | | | |

Surrogate: 4-Bromofluorobenzene (PID) 111 % 71.5-134

| Chloride, SM4500Cl-B | | mg/kg | | Analyzed By: AC | | | | | |
|----------------------|--------|-----------------|------------|-----------------|-----|------------|---------------|------|-----------|
| Analyte | Result | Reporting Limit | Analyzed | Method Blank | BS | % Recovery | True Value QC | RPD | Qualifier |
| Chloride | 2400 | 16.0 | 10/26/2023 | ND | 432 | 108 | 400 | 7.69 | |

| TPH 8015M | | mg/kg | | Analyzed By: MS | | | | | |
|------------------|--------|-----------------|------------|-----------------|-----|------------|---------------|------|-----------|
| Analyte | Result | Reporting Limit | Analyzed | Method Blank | BS | % Recovery | True Value QC | RPD | Qualifier |
| GRO C6-C10* | <10.0 | 10.0 | 10/26/2023 | ND | 189 | 94.6 | 200 | 1.20 | |
| DRO >C10-C28* | 100 | 10.0 | 10/26/2023 | ND | 202 | 101 | 200 | 2.18 | |
| EXT DRO >C28-C36 | 22.6 | 10.0 | 10/26/2023 | ND | | | | | |

Surrogate: 1-Chlorooctane 86.4 % 48.2-134

Surrogate: 1-Chlorooctadecane 98.6 % 49.1-148

Cardinal Laboratories

*=Accredited Analyte

PLEASE NOTE: Liability and Damages. Cardinal's liability and client's exclusive remedy for any claim arising, whether based in contract or tort, shall be limited to the amount paid by client for analyses. All claims, including those for negligence and any other cause whatsoever shall be deemed waived unless made in writing and received by Cardinal within thirty (30) days after completion of the applicable service. In no event shall Cardinal be liable for incidental or consequential damages, including, without limitation, business interruptions, loss of use, or loss of profits incurred by client, its subsidiaries, affiliates or successors arising out of or related to the performance of the services hereunder by Cardinal, regardless of whether such claim is based upon any of the above stated reasons or otherwise. Results relate only to the samples identified above. This report shall not be reproduced except in full with written approval of Cardinal Laboratories.

Mike Snyder For Celey D. Keene, Lab Director/Quality Manager



PHONE (575) 393-2326 ° 101 E. MARLAND ° HOBBS, NM 88240

Analytical Results For:

Etech Environmental & Safety Solutions
 JOEL LOWRY
 2617 W MARLAND
 HOBBS NM, 88240
 Fax To:

Received: 10/23/2023
 Reported: 10/27/2023
 Project Name: DONKEY KONG CTB # 1
 Project Number: 19050
 Project Location: RURAL LEA COUNTY, NM

Sampling Date: 10/20/2023
 Sampling Type: Soil
 Sampling Condition: Cool & Intact
 Sample Received By: Tamara Oldaker

Sample ID: FL 161 @ 3" (H235788-17)

| BTEx 8021B | | mg/kg | | Analyzed By: JH/ | | | | | | |
|----------------|--------|-----------------|------------|------------------|------|------------|---------------|------|-----------|--|
| Analyte | Result | Reporting Limit | Analyzed | Method Blank | BS | % Recovery | True Value QC | RPD | Qualifier | |
| Benzene* | <0.050 | 0.050 | 10/26/2023 | ND | 1.99 | 99.5 | 2.00 | 3.66 | | |
| Toluene* | <0.050 | 0.050 | 10/26/2023 | ND | 2.10 | 105 | 2.00 | 4.48 | | |
| Ethylbenzene* | <0.050 | 0.050 | 10/26/2023 | ND | 2.11 | 106 | 2.00 | 4.14 | | |
| Total Xylenes* | <0.150 | 0.150 | 10/26/2023 | ND | 6.41 | 107 | 6.00 | 4.15 | | |
| Total BTEX | <0.300 | 0.300 | 10/26/2023 | ND | | | | | | |

Surrogate: 4-Bromofluorobenzene (PID) 114 % 71.5-134

| Chloride, SM4500Cl-B | | mg/kg | | Analyzed By: AC | | | | | | |
|----------------------|--------|-----------------|------------|-----------------|-----|------------|---------------|------|-----------|--|
| Analyte | Result | Reporting Limit | Analyzed | Method Blank | BS | % Recovery | True Value QC | RPD | Qualifier | |
| Chloride | 304 | 16.0 | 10/26/2023 | ND | 432 | 108 | 400 | 7.69 | | |

| TPH 8015M | | mg/kg | | Analyzed By: MS | | | | | |
|------------------|--------|-----------------|------------|-----------------|-----|------------|---------------|------|-----------|
| Analyte | Result | Reporting Limit | Analyzed | Method Blank | BS | % Recovery | True Value QC | RPD | Qualifier |
| GRO C6-C10* | <10.0 | 10.0 | 10/26/2023 | ND | 189 | 94.6 | 200 | 1.20 | |
| DRO >C10-C28* | 125 | 10.0 | 10/26/2023 | ND | 202 | 101 | 200 | 2.18 | |
| EXT DRO >C28-C36 | 37.4 | 10.0 | 10/26/2023 | ND | | | | | |

Surrogate: 1-Chlorooctane 101 % 48.2-134

Surrogate: 1-Chlorooctadecane 114 % 49.1-148

Cardinal Laboratories

*=Accredited Analyte

PLEASE NOTE: Liability and Damages. Cardinal's liability and client's exclusive remedy for any claim arising, whether based in contract or tort, shall be limited to the amount paid by client for analyses. All claims, including those for negligence and any other cause whatsoever shall be deemed waived unless made in writing and received by Cardinal within thirty (30) days after completion of the applicable service. In no event shall Cardinal be liable for incidental or consequential damages, including, without limitation, business interruptions, loss of use, or loss of profits incurred by client, its subsidiaries, affiliates or successors arising out of or related to the performance of the services hereunder by Cardinal, regardless of whether such claim is based upon any of the above stated reasons or otherwise. Results relate only to the samples identified above. This report shall not be reproduced except in full with written approval of Cardinal Laboratories.

Mike Snyder For Celey D. Keene, Lab Director/Quality Manager



PHONE (575) 393-2326 ° 101 E. MARLAND ° HOBBS, NM 88240

Analytical Results For:

Etech Environmental & Safety Solutions
 JOEL LOWRY
 2617 W MARLAND
 HOBBS NM, 88240
 Fax To:

Received: 10/23/2023
 Reported: 10/27/2023
 Project Name: DONKEY KONG CTB # 1
 Project Number: 19050
 Project Location: RURAL LEA COUNTY, NM

Sampling Date: 10/20/2023
 Sampling Type: Soil
 Sampling Condition: Cool & Intact
 Sample Received By: Tamara Oldaker

Sample ID: FL 162 @ 3" (H235788-18)

| BTEx 8021B | | mg/kg | | Analyzed By: JH/ | | | | | |
|----------------|--------|-----------------|------------|------------------|------|------------|---------------|------|-----------|
| Analyte | Result | Reporting Limit | Analyzed | Method Blank | BS | % Recovery | True Value QC | RPD | Qualifier |
| Benzene* | <0.050 | 0.050 | 10/26/2023 | ND | 1.99 | 99.5 | 2.00 | 3.66 | |
| Toluene* | <0.050 | 0.050 | 10/26/2023 | ND | 2.10 | 105 | 2.00 | 4.48 | |
| Ethylbenzene* | <0.050 | 0.050 | 10/26/2023 | ND | 2.11 | 106 | 2.00 | 4.14 | |
| Total Xylenes* | <0.150 | 0.150 | 10/26/2023 | ND | 6.41 | 107 | 6.00 | 4.15 | |
| Total BTEX | <0.300 | 0.300 | 10/26/2023 | ND | | | | | |

Surrogate: 4-Bromofluorobenzene (PID) 114 % 71.5-134

| Chloride, SM4500Cl-B | | mg/kg | | Analyzed By: AC | | | | | |
|----------------------|--------|-----------------|------------|-----------------|-----|------------|---------------|------|-----------|
| Analyte | Result | Reporting Limit | Analyzed | Method Blank | BS | % Recovery | True Value QC | RPD | Qualifier |
| Chloride | 320 | 16.0 | 10/26/2023 | ND | 432 | 108 | 400 | 7.69 | |

| TPH 8015M | | mg/kg | | Analyzed By: MS | | | | | |
|------------------|--------|-----------------|------------|-----------------|-----|------------|---------------|------|-----------|
| Analyte | Result | Reporting Limit | Analyzed | Method Blank | BS | % Recovery | True Value QC | RPD | Qualifier |
| GRO C6-C10* | <10.0 | 10.0 | 10/26/2023 | ND | 189 | 94.6 | 200 | 1.20 | |
| DRO >C10-C28* | 25.1 | 10.0 | 10/26/2023 | ND | 202 | 101 | 200 | 2.18 | |
| EXT DRO >C28-C36 | <10.0 | 10.0 | 10/26/2023 | ND | | | | | |

Surrogate: 1-Chlorooctane 103 % 48.2-134

Surrogate: 1-Chlorooctadecane 111 % 49.1-148

Cardinal Laboratories

*=Accredited Analyte

PLEASE NOTE: Liability and Damages. Cardinal's liability and client's exclusive remedy for any claim arising, whether based in contract or tort, shall be limited to the amount paid by client for analyses. All claims, including those for negligence and any other cause whatsoever shall be deemed waived unless made in writing and received by Cardinal within thirty (30) days after completion of the applicable service. In no event shall Cardinal be liable for incidental or consequential damages, including, without limitation, business interruptions, loss of use, or loss of profits incurred by client, its subsidiaries, affiliates or successors arising out of or related to the performance of the services hereunder by Cardinal, regardless of whether such claim is based upon any of the above stated reasons or otherwise. Results relate only to the samples identified above. This report shall not be reproduced except in full with written approval of Cardinal Laboratories.

Mike Snyder For Celey D. Keene, Lab Director/Quality Manager



PHONE (575) 393-2326 ° 101 E. MARLAND ° HOBBS, NM 88240

Analytical Results For:

Etech Environmental & Safety Solutions
 JOEL LOWRY
 2617 W MARLAND
 HOBBS NM, 88240
 Fax To:

Received: 10/23/2023
 Reported: 10/27/2023
 Project Name: DONKEY KONG CTB # 1
 Project Number: 19050
 Project Location: RURAL LEA COUNTY, NM

Sampling Date: 10/20/2023
 Sampling Type: Soil
 Sampling Condition: Cool & Intact
 Sample Received By: Tamara Oldaker

Sample ID: FL 163 @ 3" (H235788-19)

| BTEx 8021B | | mg/kg | | Analyzed By: JH/ | | | | | | |
|----------------|--------|-----------------|------------|------------------|------|------------|---------------|------|-----------|--|
| Analyte | Result | Reporting Limit | Analyzed | Method Blank | BS | % Recovery | True Value QC | RPD | Qualifier | |
| Benzene* | <0.050 | 0.050 | 10/26/2023 | ND | 1.99 | 99.5 | 2.00 | 3.66 | | |
| Toluene* | <0.050 | 0.050 | 10/26/2023 | ND | 2.10 | 105 | 2.00 | 4.48 | | |
| Ethylbenzene* | <0.050 | 0.050 | 10/26/2023 | ND | 2.11 | 106 | 2.00 | 4.14 | | |
| Total Xylenes* | <0.150 | 0.150 | 10/26/2023 | ND | 6.41 | 107 | 6.00 | 4.15 | | |
| Total BTEX | <0.300 | 0.300 | 10/26/2023 | ND | | | | | | |

Surrogate: 4-Bromofluorobenzene (PID) 114 % 71.5-134

| Chloride, SM4500Cl-B | | mg/kg | | Analyzed By: AC | | | | | | |
|----------------------|--------|-----------------|------------|-----------------|-----|------------|---------------|------|-----------|--|
| Analyte | Result | Reporting Limit | Analyzed | Method Blank | BS | % Recovery | True Value QC | RPD | Qualifier | |
| Chloride | 96.0 | 16.0 | 10/27/2023 | ND | 432 | 108 | 400 | 0.00 | | |

| TPH 8015M | | mg/kg | | Analyzed By: MS | | | | | |
|------------------|--------|-----------------|------------|-----------------|-----|------------|---------------|------|-----------|
| Analyte | Result | Reporting Limit | Analyzed | Method Blank | BS | % Recovery | True Value QC | RPD | Qualifier |
| GRO C6-C10* | <10.0 | 10.0 | 10/26/2023 | ND | 189 | 94.6 | 200 | 1.20 | |
| DRO >C10-C28* | 12.6 | 10.0 | 10/26/2023 | ND | 202 | 101 | 200 | 2.18 | |
| EXT DRO >C28-C36 | <10.0 | 10.0 | 10/26/2023 | ND | | | | | |

Surrogate: 1-Chlorooctane 65.7 % 48.2-134

Surrogate: 1-Chlorooctadecane 72.9 % 49.1-148

Cardinal Laboratories

*=Accredited Analyte

PLEASE NOTE: Liability and Damages. Cardinal's liability and client's exclusive remedy for any claim arising, whether based in contract or tort, shall be limited to the amount paid by client for analyses. All claims, including those for negligence and any other cause whatsoever shall be deemed waived unless made in writing and received by Cardinal within thirty (30) days after completion of the applicable service. In no event shall Cardinal be liable for incidental or consequential damages, including, without limitation, business interruptions, loss of use, or loss of profits incurred by client, its subsidiaries, affiliates or successors arising out of or related to the performance of the services hereunder by Cardinal, regardless of whether such claim is based upon any of the above stated reasons or otherwise. Results relate only to the samples identified above. This report shall not be reproduced except in full with written approval of Cardinal Laboratories.

Mike Snyder For Celey D. Keene, Lab Director/Quality Manager



PHONE (575) 393-2326 ° 101 E. MARLAND ° HOBBS, NM 88240

Analytical Results For:

Etech Environmental & Safety Solutions
 JOEL LOWRY
 2617 W MARLAND
 HOBBS NM, 88240
 Fax To:

Received: 10/23/2023
 Reported: 10/27/2023
 Project Name: DONKEY KONG CTB # 1
 Project Number: 19050
 Project Location: RURAL LEA COUNTY, NM

Sampling Date: 10/20/2023
 Sampling Type: Soil
 Sampling Condition: Cool & Intact
 Sample Received By: Tamara Oldaker

Sample ID: FL 164 @ 3" (H235788-20)

| BTEx 8021B | | mg/kg | | Analyzed By: JH/ | | | | | | |
|----------------|--------|-----------------|------------|------------------|------|------------|---------------|------|-----------|--|
| Analyte | Result | Reporting Limit | Analyzed | Method Blank | BS | % Recovery | True Value QC | RPD | Qualifier | |
| Benzene* | <0.050 | 0.050 | 10/26/2023 | ND | 1.99 | 99.5 | 2.00 | 3.66 | | |
| Toluene* | <0.050 | 0.050 | 10/26/2023 | ND | 2.10 | 105 | 2.00 | 4.48 | | |
| Ethylbenzene* | <0.050 | 0.050 | 10/26/2023 | ND | 2.11 | 106 | 2.00 | 4.14 | | |
| Total Xylenes* | <0.150 | 0.150 | 10/26/2023 | ND | 6.41 | 107 | 6.00 | 4.15 | | |
| Total BTEx | <0.300 | 0.300 | 10/26/2023 | ND | | | | | | |

Surrogate: 4-Bromofluorobenzene (PID) 114 % 71.5-134

| Chloride, SM4500Cl-B | | mg/kg | | Analyzed By: AC | | | | | | |
|----------------------|--------|-----------------|------------|-----------------|-----|------------|---------------|------|-----------|--|
| Analyte | Result | Reporting Limit | Analyzed | Method Blank | BS | % Recovery | True Value QC | RPD | Qualifier | |
| Chloride | 96.0 | 16.0 | 10/27/2023 | ND | 432 | 108 | 400 | 0.00 | | |

| TPH 8015M | | mg/kg | | Analyzed By: MS | | | | | |
|------------------|--------|-----------------|------------|-----------------|-----|------------|---------------|------|-----------|
| Analyte | Result | Reporting Limit | Analyzed | Method Blank | BS | % Recovery | True Value QC | RPD | Qualifier |
| GRO C6-C10* | <10.0 | 10.0 | 10/26/2023 | ND | 184 | 92.2 | 200 | 2.72 | |
| DRO >C10-C28* | <10.0 | 10.0 | 10/26/2023 | ND | 182 | 91.2 | 200 | 1.99 | |
| EXT DRO >C28-C36 | <10.0 | 10.0 | 10/26/2023 | ND | | | | | |

Surrogate: 1-Chlorooctane 80.1 % 48.2-134

Surrogate: 1-Chlorooctadecane 70.0 % 49.1-148

Cardinal Laboratories

*=Accredited Analyte

PLEASE NOTE: Liability and Damages. Cardinal's liability and client's exclusive remedy for any claim arising, whether based in contract or tort, shall be limited to the amount paid by client for analyses. All claims, including those for negligence and any other cause whatsoever shall be deemed waived unless made in writing and received by Cardinal within thirty (30) days after completion of the applicable service. In no event shall Cardinal be liable for incidental or consequential damages, including, without limitation, business interruptions, loss of use, or loss of profits incurred by client, its subsidiaries, affiliates or successors arising out of or related to the performance of the services hereunder by Cardinal, regardless of whether such claim is based upon any of the above stated reasons or otherwise. Results relate only to the samples identified above. This report shall not be reproduced except in full with written approval of Cardinal Laboratories.

Mike Snyder For Celey D. Keene, Lab Director/Quality Manager



PHONE (575) 393-2326 ° 101 E. MARLAND ° HOBBS, NM 88240

Analytical Results For:

Etech Environmental & Safety Solutions
 JOEL LOWRY
 2617 W MARLAND
 HOBBS NM, 88240
 Fax To:

Received: 10/23/2023
 Reported: 10/27/2023
 Project Name: DONKEY KONG CTB # 1
 Project Number: 19050
 Project Location: RURAL LEA COUNTY, NM

Sampling Date: 10/20/2023
 Sampling Type: Soil
 Sampling Condition: Cool & Intact
 Sample Received By: Tamara Oldaker

Sample ID: FL 165 @ 3" (H235788-21)

| BTX 8021B | | mg/kg | | Analyzed By: JH/ | | | | | |
|----------------|--------|-----------------|------------|------------------|------|------------|---------------|------|-----------|
| Analyte | Result | Reporting Limit | Analyzed | Method Blank | BS | % Recovery | True Value QC | RPD | Qualifier |
| Benzene* | <0.050 | 0.050 | 10/26/2023 | ND | 1.99 | 99.5 | 2.00 | 3.66 | |
| Toluene* | <0.050 | 0.050 | 10/26/2023 | ND | 2.10 | 105 | 2.00 | 4.48 | |
| Ethylbenzene* | <0.050 | 0.050 | 10/26/2023 | ND | 2.11 | 106 | 2.00 | 4.14 | |
| Total Xylenes* | <0.150 | 0.150 | 10/26/2023 | ND | 6.41 | 107 | 6.00 | 4.15 | |
| Total BTX | <0.300 | 0.300 | 10/26/2023 | ND | | | | | |

Surrogate: 4-Bromofluorobenzene (PID) 114 % 71.5-134

| Chloride, SM4500Cl-B | | mg/kg | | Analyzed By: AC | | | | | |
|----------------------|--------|-----------------|------------|-----------------|-----|------------|---------------|------|-----------|
| Analyte | Result | Reporting Limit | Analyzed | Method Blank | BS | % Recovery | True Value QC | RPD | Qualifier |
| Chloride | 1220 | 16.0 | 10/27/2023 | ND | 432 | 108 | 400 | 0.00 | |

| TPH 8015M | | mg/kg | | Analyzed By: MS | | | | | |
|------------------|--------|-----------------|------------|-----------------|-----|------------|---------------|------|-----------|
| Analyte | Result | Reporting Limit | Analyzed | Method Blank | BS | % Recovery | True Value QC | RPD | Qualifier |
| GRO C6-C10* | <10.0 | 10.0 | 10/26/2023 | ND | 184 | 92.2 | 200 | 2.72 | |
| DRO >C10-C28* | 170 | 10.0 | 10/26/2023 | ND | 182 | 91.2 | 200 | 1.99 | |
| EXT DRO >C28-C36 | <10.0 | 10.0 | 10/26/2023 | ND | | | | | |

Surrogate: 1-Chlorooctane 79.6 % 48.2-134

Surrogate: 1-Chlorooctadecane 86.9 % 49.1-148

Cardinal Laboratories

*=Accredited Analyte

PLEASE NOTE: Liability and Damages. Cardinal's liability and client's exclusive remedy for any claim arising, whether based in contract or tort, shall be limited to the amount paid by client for analyses. All claims, including those for negligence and any other cause whatsoever shall be deemed waived unless made in writing and received by Cardinal within thirty (30) days after completion of the applicable service. In no event shall Cardinal be liable for incidental or consequential damages, including, without limitation, business interruptions, loss of use, or loss of profits incurred by client, its subsidiaries, affiliates or successors arising out of or related to the performance of the services hereunder by Cardinal, regardless of whether such claim is based upon any of the above stated reasons or otherwise. Results relate only to the samples identified above. This report shall not be reproduced except in full with written approval of Cardinal Laboratories.

Mike Snyder For Celey D. Keene, Lab Director/Quality Manager



PHONE (575) 393-2326 ° 101 E. MARLAND ° HOBBS, NM 88240

Analytical Results For:

Etech Environmental & Safety Solutions
 JOEL LOWRY
 2617 W MARLAND
 HOBBS NM, 88240
 Fax To:

Received: 10/23/2023
 Reported: 10/27/2023
 Project Name: DONKEY KONG CTB # 1
 Project Number: 19050
 Project Location: RURAL LEA COUNTY, NM

Sampling Date: 10/20/2023
 Sampling Type: Soil
 Sampling Condition: Cool & Intact
 Sample Received By: Tamara Oldaker

Sample ID: FL 166 @ 3" (H235788-22)

| BTEx 8021B | | mg/kg | | Analyzed By: JH/ | | | | | | |
|----------------|--------|-----------------|------------|------------------|------|------------|---------------|------|-----------|--|
| Analyte | Result | Reporting Limit | Analyzed | Method Blank | BS | % Recovery | True Value QC | RPD | Qualifier | |
| Benzene* | <0.050 | 0.050 | 10/26/2023 | ND | 1.99 | 99.5 | 2.00 | 3.66 | | |
| Toluene* | <0.050 | 0.050 | 10/26/2023 | ND | 2.10 | 105 | 2.00 | 4.48 | | |
| Ethylbenzene* | <0.050 | 0.050 | 10/26/2023 | ND | 2.11 | 106 | 2.00 | 4.14 | | |
| Total Xylenes* | <0.150 | 0.150 | 10/26/2023 | ND | 6.41 | 107 | 6.00 | 4.15 | | |
| Total BTEX | <0.300 | 0.300 | 10/26/2023 | ND | | | | | | |

Surrogate: 4-Bromofluorobenzene (PID) 112 % 71.5-134

| Chloride, SM4500Cl-B | | mg/kg | | Analyzed By: AC | | | | | | |
|----------------------|--------|-----------------|------------|-----------------|-----|------------|---------------|------|-----------|--|
| Analyte | Result | Reporting Limit | Analyzed | Method Blank | BS | % Recovery | True Value QC | RPD | Qualifier | |
| Chloride | 6800 | 16.0 | 10/27/2023 | ND | 432 | 108 | 400 | 0.00 | | |

| TPH 8015M | | mg/kg | | Analyzed By: MS | | | | | |
|------------------|--------|-----------------|------------|-----------------|-----|------------|---------------|------|-----------|
| Analyte | Result | Reporting Limit | Analyzed | Method Blank | BS | % Recovery | True Value QC | RPD | Qualifier |
| GRO C6-C10* | <10.0 | 10.0 | 10/26/2023 | ND | 184 | 92.2 | 200 | 2.72 | |
| DRO >C10-C28* | <10.0 | 10.0 | 10/26/2023 | ND | 182 | 91.2 | 200 | 1.99 | |
| EXT DRO >C28-C36 | <10.0 | 10.0 | 10/26/2023 | ND | | | | | |

Surrogate: 1-Chlorooctane 77.0 % 48.2-134

Surrogate: 1-Chlorooctadecane 65.0 % 49.1-148

Cardinal Laboratories

*=Accredited Analyte

PLEASE NOTE: Liability and Damages. Cardinal's liability and client's exclusive remedy for any claim arising, whether based in contract or tort, shall be limited to the amount paid by client for analyses. All claims, including those for negligence and any other cause whatsoever shall be deemed waived unless made in writing and received by Cardinal within thirty (30) days after completion of the applicable service. In no event shall Cardinal be liable for incidental or consequential damages, including, without limitation, business interruptions, loss of use, or loss of profits incurred by client, its subsidiaries, affiliates or successors arising out of or related to the performance of the services hereunder by Cardinal, regardless of whether such claim is based upon any of the above stated reasons or otherwise. Results relate only to the samples identified above. This report shall not be reproduced except in full with written approval of Cardinal Laboratories.

Mike Snyder For Celey D. Keene, Lab Director/Quality Manager



PHONE (575) 393-2326 ° 101 E. MARLAND ° HOBBS, NM 88240

Analytical Results For:

Etech Environmental & Safety Solutions
 JOEL LOWRY
 2617 W MARLAND
 HOBBS NM, 88240
 Fax To:

Received: 10/23/2023
 Reported: 10/27/2023
 Project Name: DONKEY KONG CTB # 1
 Project Number: 19050
 Project Location: RURAL LEA COUNTY, NM

Sampling Date: 10/20/2023
 Sampling Type: Soil
 Sampling Condition: Cool & Intact
 Sample Received By: Tamara Oldaker

Sample ID: FL 167 @ 3" (H235788-23)

| BTEx 8021B | | mg/kg | | Analyzed By: JH/ | | | | | | |
|----------------|--------|-----------------|------------|------------------|------|------------|---------------|------|-----------|--|
| Analyte | Result | Reporting Limit | Analyzed | Method Blank | BS | % Recovery | True Value QC | RPD | Qualifier | |
| Benzene* | <0.050 | 0.050 | 10/26/2023 | ND | 1.99 | 99.5 | 2.00 | 3.66 | | |
| Toluene* | <0.050 | 0.050 | 10/26/2023 | ND | 2.10 | 105 | 2.00 | 4.48 | | |
| Ethylbenzene* | <0.050 | 0.050 | 10/26/2023 | ND | 2.11 | 106 | 2.00 | 4.14 | | |
| Total Xylenes* | <0.150 | 0.150 | 10/26/2023 | ND | 6.41 | 107 | 6.00 | 4.15 | | |
| Total BTEX | <0.300 | 0.300 | 10/26/2023 | ND | | | | | | |

Surrogate: 4-Bromofluorobenzene (PID) 116 % 71.5-134

| Chloride, SM4500Cl-B | | mg/kg | | Analyzed By: AC | | | | | | |
|----------------------|--------|-----------------|------------|-----------------|-----|------------|---------------|------|-----------|--|
| Analyte | Result | Reporting Limit | Analyzed | Method Blank | BS | % Recovery | True Value QC | RPD | Qualifier | |
| Chloride | 80.0 | 16.0 | 10/27/2023 | ND | 432 | 108 | 400 | 0.00 | | |

| TPH 8015M | | mg/kg | | Analyzed By: MS | | | | | |
|------------------|--------|-----------------|------------|-----------------|-----|------------|---------------|------|-----------|
| Analyte | Result | Reporting Limit | Analyzed | Method Blank | BS | % Recovery | True Value QC | RPD | Qualifier |
| GRO C6-C10* | <10.0 | 10.0 | 10/26/2023 | ND | 184 | 92.2 | 200 | 2.72 | |
| DRO >C10-C28* | <10.0 | 10.0 | 10/26/2023 | ND | 182 | 91.2 | 200 | 1.99 | |
| EXT DRO >C28-C36 | <10.0 | 10.0 | 10/26/2023 | ND | | | | | |

Surrogate: 1-Chlorooctane 82.7 % 48.2-134

Surrogate: 1-Chlorooctadecane 70.2 % 49.1-148

Cardinal Laboratories

*=Accredited Analyte

PLEASE NOTE: Liability and Damages. Cardinal's liability and client's exclusive remedy for any claim arising, whether based in contract or tort, shall be limited to the amount paid by client for analyses. All claims, including those for negligence and any other cause whatsoever shall be deemed waived unless made in writing and received by Cardinal within thirty (30) days after completion of the applicable service. In no event shall Cardinal be liable for incidental or consequential damages, including, without limitation, business interruptions, loss of use, or loss of profits incurred by client, its subsidiaries, affiliates or successors arising out of or related to the performance of the services hereunder by Cardinal, regardless of whether such claim is based upon any of the above stated reasons or otherwise. Results relate only to the samples identified above. This report shall not be reproduced except in full with written approval of Cardinal Laboratories.

Mike Snyder For Celey D. Keene, Lab Director/Quality Manager



PHONE (575) 393-2326 ° 101 E. MARLAND ° HOBBS, NM 88240

Analytical Results For:

Etech Environmental & Safety Solutions
 JOEL LOWRY
 2617 W MARLAND
 HOBBS NM, 88240
 Fax To:

Received: 10/23/2023
 Reported: 10/27/2023
 Project Name: DONKEY KONG CTB # 1
 Project Number: 19050
 Project Location: RURAL LEA COUNTY, NM

Sampling Date: 10/20/2023
 Sampling Type: Soil
 Sampling Condition: Cool & Intact
 Sample Received By: Tamara Oldaker

Sample ID: FL 168 @ 3" (H235788-24)

| BTEx 8021B | | mg/kg | | Analyzed By: JH/ | | | | | |
|----------------|--------|-----------------|------------|------------------|------|------------|---------------|------|-----------|
| Analyte | Result | Reporting Limit | Analyzed | Method Blank | BS | % Recovery | True Value QC | RPD | Qualifier |
| Benzene* | <0.050 | 0.050 | 10/26/2023 | ND | 1.99 | 99.5 | 2.00 | 3.66 | |
| Toluene* | <0.050 | 0.050 | 10/26/2023 | ND | 2.10 | 105 | 2.00 | 4.48 | |
| Ethylbenzene* | <0.050 | 0.050 | 10/26/2023 | ND | 2.11 | 106 | 2.00 | 4.14 | |
| Total Xylenes* | <0.150 | 0.150 | 10/26/2023 | ND | 6.41 | 107 | 6.00 | 4.15 | |
| Total BTEX | <0.300 | 0.300 | 10/26/2023 | ND | | | | | |

Surrogate: 4-Bromofluorobenzene (PID) 115 % 71.5-134

| Chloride, SM4500Cl-B | | mg/kg | | Analyzed By: AC | | | | | |
|----------------------|--------|-----------------|------------|-----------------|-----|------------|---------------|------|-----------|
| Analyte | Result | Reporting Limit | Analyzed | Method Blank | BS | % Recovery | True Value QC | RPD | Qualifier |
| Chloride | 2840 | 16.0 | 10/27/2023 | ND | 432 | 108 | 400 | 0.00 | |

| TPH 8015M | | mg/kg | | Analyzed By: MS | | | | | |
|------------------|--------|-----------------|------------|-----------------|-----|------------|---------------|------|-----------|
| Analyte | Result | Reporting Limit | Analyzed | Method Blank | BS | % Recovery | True Value QC | RPD | Qualifier |
| GRO C6-C10* | <10.0 | 10.0 | 10/26/2023 | ND | 184 | 92.2 | 200 | 2.72 | |
| DRO >C10-C28* | 622 | 10.0 | 10/26/2023 | ND | 182 | 91.2 | 200 | 1.99 | |
| EXT DRO >C28-C36 | <10.0 | 10.0 | 10/26/2023 | ND | | | | | |

Surrogate: 1-Chlorooctane 76.7 % 48.2-134

Surrogate: 1-Chlorooctadecane 85.8 % 49.1-148

Cardinal Laboratories

*=Accredited Analyte

PLEASE NOTE: Liability and Damages. Cardinal's liability and client's exclusive remedy for any claim arising, whether based in contract or tort, shall be limited to the amount paid by client for analyses. All claims, including those for negligence and any other cause whatsoever shall be deemed waived unless made in writing and received by Cardinal within thirty (30) days after completion of the applicable service. In no event shall Cardinal be liable for incidental or consequential damages, including, without limitation, business interruptions, loss of use, or loss of profits incurred by client, its subsidiaries, affiliates or successors arising out of or related to the performance of the services hereunder by Cardinal, regardless of whether such claim is based upon any of the above stated reasons or otherwise. Results relate only to the samples identified above. This report shall not be reproduced except in full with written approval of Cardinal Laboratories.

Mike Snyder For Celey D. Keene, Lab Director/Quality Manager



PHONE (575) 393-2326 ° 101 E. MARLAND ° HOBBS, NM 88240

Analytical Results For:

Etech Environmental & Safety Solutions
 JOEL LOWRY
 2617 W MARLAND
 HOBBS NM, 88240
 Fax To:

Received: 10/23/2023
 Reported: 10/27/2023
 Project Name: DONKEY KONG CTB # 1
 Project Number: 19050
 Project Location: RURAL LEA COUNTY, NM

Sampling Date: 10/20/2023
 Sampling Type: Soil
 Sampling Condition: Cool & Intact
 Sample Received By: Tamara Oldaker

Sample ID: FL 169 @ 3" (H235788-25)

| BTEx 8021B | | mg/kg | | Analyzed By: JH/ | | | | | | |
|----------------|--------|-----------------|------------|------------------|------|------------|---------------|------|-----------|--|
| Analyte | Result | Reporting Limit | Analyzed | Method Blank | BS | % Recovery | True Value QC | RPD | Qualifier | |
| Benzene* | <0.050 | 0.050 | 10/26/2023 | ND | 1.99 | 99.5 | 2.00 | 3.66 | | |
| Toluene* | <0.050 | 0.050 | 10/26/2023 | ND | 2.10 | 105 | 2.00 | 4.48 | | |
| Ethylbenzene* | <0.050 | 0.050 | 10/26/2023 | ND | 2.11 | 106 | 2.00 | 4.14 | | |
| Total Xylenes* | <0.150 | 0.150 | 10/26/2023 | ND | 6.41 | 107 | 6.00 | 4.15 | | |
| Total BTEX | <0.300 | 0.300 | 10/26/2023 | ND | | | | | | |

Surrogate: 4-Bromofluorobenzene (PID) 114 % 71.5-134

| Chloride, SM4500Cl-B | | mg/kg | | Analyzed By: AC | | | | | | |
|----------------------|--------|-----------------|------------|-----------------|-----|------------|---------------|------|-----------|--|
| Analyte | Result | Reporting Limit | Analyzed | Method Blank | BS | % Recovery | True Value QC | RPD | Qualifier | |
| Chloride | 320 | 16.0 | 10/27/2023 | ND | 432 | 108 | 400 | 0.00 | | |

| TPH 8015M | | mg/kg | | Analyzed By: MS | | | | | |
|------------------|--------|-----------------|------------|-----------------|-----|------------|---------------|------|-----------|
| Analyte | Result | Reporting Limit | Analyzed | Method Blank | BS | % Recovery | True Value QC | RPD | Qualifier |
| GRO C6-C10* | <10.0 | 10.0 | 10/26/2023 | ND | 184 | 92.2 | 200 | 2.72 | |
| DRO >C10-C28* | <10.0 | 10.0 | 10/26/2023 | ND | 182 | 91.2 | 200 | 1.99 | |
| EXT DRO >C28-C36 | <10.0 | 10.0 | 10/26/2023 | ND | | | | | |

Surrogate: 1-Chlorooctane 69.6 % 48.2-134

Surrogate: 1-Chlorooctadecane 60.1 % 49.1-148

Cardinal Laboratories

*=Accredited Analyte

PLEASE NOTE: Liability and Damages. Cardinal's liability and client's exclusive remedy for any claim arising, whether based in contract or tort, shall be limited to the amount paid by client for analyses. All claims, including those for negligence and any other cause whatsoever shall be deemed waived unless made in writing and received by Cardinal within thirty (30) days after completion of the applicable service. In no event shall Cardinal be liable for incidental or consequential damages, including, without limitation, business interruptions, loss of use, or loss of profits incurred by client, its subsidiaries, affiliates or successors arising out of or related to the performance of the services hereunder by Cardinal, regardless of whether such claim is based upon any of the above stated reasons or otherwise. Results relate only to the samples identified above. This report shall not be reproduced except in full with written approval of Cardinal Laboratories.

Mike Snyder For Celey D. Keene, Lab Director/Quality Manager



PHONE (575) 393-2326 ° 101 E. MARLAND ° HOBBS, NM 88240

Analytical Results For:

Etech Environmental & Safety Solutions
 JOEL LOWRY
 2617 W MARLAND
 HOBBS NM, 88240
 Fax To:

Received: 10/23/2023
 Reported: 10/27/2023
 Project Name: DONKEY KONG CTB # 1
 Project Number: 19050
 Project Location: RURAL LEA COUNTY, NM

Sampling Date: 10/20/2023
 Sampling Type: Soil
 Sampling Condition: Cool & Intact
 Sample Received By: Tamara Oldaker

Sample ID: FL 170 @ 3" (H235788-26)

| BTX 8021B | | mg/kg | | Analyzed By: JH/ | | | | | |
|----------------|--------|-----------------|------------|------------------|------|------------|---------------|------|-----------|
| Analyte | Result | Reporting Limit | Analyzed | Method Blank | BS | % Recovery | True Value QC | RPD | Qualifier |
| Benzene* | <0.050 | 0.050 | 10/26/2023 | ND | 1.99 | 99.5 | 2.00 | 3.66 | |
| Toluene* | <0.050 | 0.050 | 10/26/2023 | ND | 2.10 | 105 | 2.00 | 4.48 | |
| Ethylbenzene* | <0.050 | 0.050 | 10/26/2023 | ND | 2.11 | 106 | 2.00 | 4.14 | |
| Total Xylenes* | <0.150 | 0.150 | 10/26/2023 | ND | 6.41 | 107 | 6.00 | 4.15 | |
| Total BTX | <0.300 | 0.300 | 10/26/2023 | ND | | | | | |

Surrogate: 4-Bromofluorobenzene (PID) 114 % 71.5-134

| Chloride, SM4500Cl-B | | mg/kg | | Analyzed By: AC | | | | | |
|----------------------|--------|-----------------|------------|-----------------|-----|------------|---------------|------|-----------|
| Analyte | Result | Reporting Limit | Analyzed | Method Blank | BS | % Recovery | True Value QC | RPD | Qualifier |
| Chloride | 864 | 16.0 | 10/27/2023 | ND | 432 | 108 | 400 | 0.00 | |

| TPH 8015M | | mg/kg | | Analyzed By: MS | | | | | |
|------------------|--------|-----------------|------------|-----------------|-----|------------|---------------|------|-----------|
| Analyte | Result | Reporting Limit | Analyzed | Method Blank | BS | % Recovery | True Value QC | RPD | Qualifier |
| GRO C6-C10* | <10.0 | 10.0 | 10/26/2023 | ND | 184 | 92.2 | 200 | 2.72 | |
| DRO >C10-C28* | 1380 | 10.0 | 10/26/2023 | ND | 182 | 91.2 | 200 | 1.99 | |
| EXT DRO >C28-C36 | 525 | 10.0 | 10/26/2023 | ND | | | | | |

Surrogate: 1-Chlorooctane 67.6 % 48.2-134

Surrogate: 1-Chlorooctadecane 82.7 % 49.1-148

Cardinal Laboratories

*=Accredited Analyte

PLEASE NOTE: Liability and Damages. Cardinal's liability and client's exclusive remedy for any claim arising, whether based in contract or tort, shall be limited to the amount paid by client for analyses. All claims, including those for negligence and any other cause whatsoever shall be deemed waived unless made in writing and received by Cardinal within thirty (30) days after completion of the applicable service. In no event shall Cardinal be liable for incidental or consequential damages, including, without limitation, business interruptions, loss of use, or loss of profits incurred by client, its subsidiaries, affiliates or successors arising out of or related to the performance of the services hereunder by Cardinal, regardless of whether such claim is based upon any of the above stated reasons or otherwise. Results relate only to the samples identified above. This report shall not be reproduced except in full with written approval of Cardinal Laboratories.

Mike Snyder For Celey D. Keene, Lab Director/Quality Manager



PHONE (575) 393-2326 ° 101 E. MARLAND ° HOBBS, NM 88240

Analytical Results For:

Etech Environmental & Safety Solutions
 JOEL LOWRY
 2617 W MARLAND
 HOBBS NM, 88240
 Fax To:

Received: 10/23/2023
 Reported: 10/27/2023
 Project Name: DONKEY KONG CTB # 1
 Project Number: 19050
 Project Location: RURAL LEA COUNTY, NM

Sampling Date: 10/20/2023
 Sampling Type: Soil
 Sampling Condition: Cool & Intact
 Sample Received By: Tamara Oldaker

Sample ID: FL 171 @ 3" (H235788-27)

| BTEx 8021B | | mg/kg | | Analyzed By: JH/ | | | | | |
|----------------|--------|-----------------|------------|------------------|------|------------|---------------|------|-----------|
| Analyte | Result | Reporting Limit | Analyzed | Method Blank | BS | % Recovery | True Value QC | RPD | Qualifier |
| Benzene* | <0.050 | 0.050 | 10/26/2023 | ND | 1.99 | 99.5 | 2.00 | 3.66 | |
| Toluene* | <0.050 | 0.050 | 10/26/2023 | ND | 2.10 | 105 | 2.00 | 4.48 | |
| Ethylbenzene* | <0.050 | 0.050 | 10/26/2023 | ND | 2.11 | 106 | 2.00 | 4.14 | |
| Total Xylenes* | <0.150 | 0.150 | 10/26/2023 | ND | 6.41 | 107 | 6.00 | 4.15 | |
| Total BTEX | <0.300 | 0.300 | 10/26/2023 | ND | | | | | |

Surrogate: 4-Bromofluorobenzene (PID) 113 % 71.5-134

| Chloride, SM4500Cl-B | | mg/kg | | Analyzed By: AC | | | | | |
|----------------------|--------|-----------------|------------|-----------------|-----|------------|---------------|------|-----------|
| Analyte | Result | Reporting Limit | Analyzed | Method Blank | BS | % Recovery | True Value QC | RPD | Qualifier |
| Chloride | 544 | 16.0 | 10/27/2023 | ND | 432 | 108 | 400 | 0.00 | |

| TPH 8015M | | mg/kg | | Analyzed By: MS | | | | | |
|------------------|--------|-----------------|------------|-----------------|-----|------------|---------------|------|-----------|
| Analyte | Result | Reporting Limit | Analyzed | Method Blank | BS | % Recovery | True Value QC | RPD | Qualifier |
| GRO C6-C10* | <10.0 | 10.0 | 10/26/2023 | ND | 184 | 92.2 | 200 | 2.72 | |
| DRO >C10-C28* | <10.0 | 10.0 | 10/26/2023 | ND | 182 | 91.2 | 200 | 1.99 | |
| EXT DRO >C28-C36 | <10.0 | 10.0 | 10/26/2023 | ND | | | | | |

Surrogate: 1-Chlorooctane 78.3 % 48.2-134

Surrogate: 1-Chlorooctadecane 71.9 % 49.1-148

Cardinal Laboratories

*=Accredited Analyte

PLEASE NOTE: Liability and Damages. Cardinal's liability and client's exclusive remedy for any claim arising, whether based in contract or tort, shall be limited to the amount paid by client for analyses. All claims, including those for negligence and any other cause whatsoever shall be deemed waived unless made in writing and received by Cardinal within thirty (30) days after completion of the applicable service. In no event shall Cardinal be liable for incidental or consequential damages, including, without limitation, business interruptions, loss of use, or loss of profits incurred by client, its subsidiaries, affiliates or successors arising out of or related to the performance of the services hereunder by Cardinal, regardless of whether such claim is based upon any of the above stated reasons or otherwise. Results relate only to the samples identified above. This report shall not be reproduced except in full with written approval of Cardinal Laboratories.

Mike Snyder For Celey D. Keene, Lab Director/Quality Manager



PHONE (575) 393-2326 ° 101 E. MARLAND ° HOBBS, NM 88240

Analytical Results For:

Etech Environmental & Safety Solutions
 JOEL LOWRY
 2617 W MARLAND
 HOBBS NM, 88240
 Fax To:

Received: 10/23/2023
 Reported: 10/27/2023
 Project Name: DONKEY KONG CTB # 1
 Project Number: 19050
 Project Location: RURAL LEA COUNTY, NM

Sampling Date: 10/20/2023
 Sampling Type: Soil
 Sampling Condition: Cool & Intact
 Sample Received By: Tamara Oldaker

Sample ID: FL 172 @ 3" (H235788-28)

| BTEx 8021B | | mg/kg | | Analyzed By: AW | | | | | |
|----------------|--------|-----------------|------------|-----------------|------|------------|---------------|----------|-----------|
| Analyte | Result | Reporting Limit | Analyzed | Method Blank | BS | % Recovery | True Value QC | RPD | Qualifier |
| Benzene* | <0.050 | 0.050 | 10/27/2023 | ND | 2.00 | 100 | 2.00 | 1.20 | |
| Toluene* | 0.060 | 0.050 | 10/27/2023 | ND | 2.08 | 104 | 2.00 | 0.000722 | |
| Ethylbenzene* | <0.050 | 0.050 | 10/27/2023 | ND | 2.06 | 103 | 2.00 | 1.43 | |
| Total Xylenes* | <0.150 | 0.150 | 10/27/2023 | ND | 6.17 | 103 | 6.00 | 1.39 | |
| Total BTEx | <0.300 | 0.300 | 10/27/2023 | ND | | | | | |

Surrogate: 4-Bromofluorobenzene (PID) 105 % 71.5-134

| Chloride, SM4500Cl-B | | mg/kg | | Analyzed By: AC | | | | | | |
|----------------------|--------|-----------------|------------|-----------------|-----|------------|---------------|------|-----------|--|
| Analyte | Result | Reporting Limit | Analyzed | Method Blank | BS | % Recovery | True Value QC | RPD | Qualifier | |
| Chloride | 416 | 16.0 | 10/27/2023 | ND | 432 | 108 | 400 | 0.00 | | |

| TPH 8015M | | mg/kg | | Analyzed By: MS | | | | | |
|------------------|--------|-----------------|------------|-----------------|-----|------------|---------------|------|-----------|
| Analyte | Result | Reporting Limit | Analyzed | Method Blank | BS | % Recovery | True Value QC | RPD | Qualifier |
| GRO C6-C10* | <10.0 | 10.0 | 10/26/2023 | ND | 184 | 92.2 | 200 | 2.72 | |
| DRO >C10-C28* | <10.0 | 10.0 | 10/26/2023 | ND | 182 | 91.2 | 200 | 1.99 | |
| EXT DRO >C28-C36 | <10.0 | 10.0 | 10/26/2023 | ND | | | | | |

Surrogate: 1-Chlorooctane 67.0 % 48.2-134

Surrogate: 1-Chlorooctadecane 60.5 % 49.1-148

Cardinal Laboratories

*=Accredited Analyte

PLEASE NOTE: Liability and Damages. Cardinal's liability and client's exclusive remedy for any claim arising, whether based in contract or tort, shall be limited to the amount paid by client for analyses. All claims, including those for negligence and any other cause whatsoever shall be deemed waived unless made in writing and received by Cardinal within thirty (30) days after completion of the applicable service. In no event shall Cardinal be liable for incidental or consequential damages, including, without limitation, business interruptions, loss of use, or loss of profits incurred by client, its subsidiaries, affiliates or successors arising out of or related to the performance of the services hereunder by Cardinal, regardless of whether such claim is based upon any of the above stated reasons or otherwise. Results relate only to the samples identified above. This report shall not be reproduced except in full with written approval of Cardinal Laboratories.

Mike Snyder For Celey D. Keene, Lab Director/Quality Manager



PHONE (575) 393-2326 ° 101 E. MARLAND ° HOBBS, NM 88240

Analytical Results For:

Etech Environmental & Safety Solutions
 JOEL LOWRY
 2617 W MARLAND
 HOBBS NM, 88240
 Fax To:

Received: 10/23/2023
 Reported: 10/27/2023
 Project Name: DONKEY KONG CTB # 1
 Project Number: 19050
 Project Location: RURAL LEA COUNTY, NM

Sampling Date: 10/20/2023
 Sampling Type: Soil
 Sampling Condition: Cool & Intact
 Sample Received By: Tamara Oldaker

Sample ID: FL 173 @ 3" (H235788-29)

| BTX 8021B | | mg/kg | | Analyzed By: AW | | | | | |
|----------------|--------|-----------------|------------|-----------------|------|------------|---------------|----------|-----------|
| Analyte | Result | Reporting Limit | Analyzed | Method Blank | BS | % Recovery | True Value QC | RPD | Qualifier |
| Benzene* | <0.050 | 0.050 | 10/27/2023 | ND | 2.00 | 100 | 2.00 | 1.20 | |
| Toluene* | <0.050 | 0.050 | 10/27/2023 | ND | 2.08 | 104 | 2.00 | 0.000722 | |
| Ethylbenzene* | <0.050 | 0.050 | 10/27/2023 | ND | 2.06 | 103 | 2.00 | 1.43 | |
| Total Xylenes* | <0.150 | 0.150 | 10/27/2023 | ND | 6.17 | 103 | 6.00 | 1.39 | |
| Total BTX | <0.300 | 0.300 | 10/27/2023 | ND | | | | | |

Surrogate: 4-Bromofluorobenzene (PID) 105 % 71.5-134

| Chloride, SM4500Cl-B | | mg/kg | | Analyzed By: AC | | | | | |
|----------------------|--------|-----------------|------------|-----------------|-----|------------|---------------|------|-----------|
| Analyte | Result | Reporting Limit | Analyzed | Method Blank | BS | % Recovery | True Value QC | RPD | Qualifier |
| Chloride | 2120 | 16.0 | 10/27/2023 | ND | 432 | 108 | 400 | 0.00 | |

| TPH 8015M | | mg/kg | | Analyzed By: MS | | | | | |
|------------------|--------|-----------------|------------|-----------------|-----|------------|---------------|------|-----------|
| Analyte | Result | Reporting Limit | Analyzed | Method Blank | BS | % Recovery | True Value QC | RPD | Qualifier |
| GRO C6-C10* | <10.0 | 10.0 | 10/26/2023 | ND | 184 | 92.2 | 200 | 2.72 | |
| DRO >C10-C28* | <10.0 | 10.0 | 10/26/2023 | ND | 182 | 91.2 | 200 | 1.99 | |
| EXT DRO >C28-C36 | <10.0 | 10.0 | 10/26/2023 | ND | | | | | |

Surrogate: 1-Chlorooctane 64.9 % 48.2-134

Surrogate: 1-Chlorooctadecane 58.2 % 49.1-148

Cardinal Laboratories

*=Accredited Analyte

PLEASE NOTE: Liability and Damages. Cardinal's liability and client's exclusive remedy for any claim arising, whether based in contract or tort, shall be limited to the amount paid by client for analyses. All claims, including those for negligence and any other cause whatsoever shall be deemed waived unless made in writing and received by Cardinal within thirty (30) days after completion of the applicable service. In no event shall Cardinal be liable for incidental or consequential damages, including, without limitation, business interruptions, loss of use, or loss of profits incurred by client, its subsidiaries, affiliates or successors arising out of or related to the performance of the services hereunder by Cardinal, regardless of whether such claim is based upon any of the above stated reasons or otherwise. Results relate only to the samples identified above. This report shall not be reproduced except in full with written approval of Cardinal Laboratories.

Mike Snyder For Celey D. Keene, Lab Director/Quality Manager



PHONE (575) 393-2326 ° 101 E. MARLAND ° HOBBS, NM 88240

Analytical Results For:

Etech Environmental & Safety Solutions
 JOEL LOWRY
 2617 W MARLAND
 HOBBS NM, 88240
 Fax To:

Received: 10/23/2023
 Reported: 10/27/2023
 Project Name: DONKEY KONG CTB # 1
 Project Number: 19050
 Project Location: RURAL LEA COUNTY, NM

Sampling Date: 10/20/2023
 Sampling Type: Soil
 Sampling Condition: Cool & Intact
 Sample Received By: Tamara Oldaker

Sample ID: FL 174 @ 3" (H235788-30)

| BTX 8021B | | mg/kg | | Analyzed By: AW | | | | | |
|----------------|--------|-----------------|------------|-----------------|------|------------|---------------|----------|-----------|
| Analyte | Result | Reporting Limit | Analyzed | Method Blank | BS | % Recovery | True Value QC | RPD | Qualifier |
| Benzene* | <0.050 | 0.050 | 10/27/2023 | ND | 2.00 | 100 | 2.00 | 1.20 | |
| Toluene* | <0.050 | 0.050 | 10/27/2023 | ND | 2.08 | 104 | 2.00 | 0.000722 | |
| Ethylbenzene* | <0.050 | 0.050 | 10/27/2023 | ND | 2.06 | 103 | 2.00 | 1.43 | |
| Total Xylenes* | <0.150 | 0.150 | 10/27/2023 | ND | 6.17 | 103 | 6.00 | 1.39 | |
| Total BTX | <0.300 | 0.300 | 10/27/2023 | ND | | | | | |

Surrogate: 4-Bromofluorobenzene (PID) 104 % 71.5-134

| Chloride, SM4500Cl-B | | mg/kg | | Analyzed By: AC | | | | | |
|----------------------|--------|-----------------|------------|-----------------|-----|------------|---------------|------|-----------|
| Analyte | Result | Reporting Limit | Analyzed | Method Blank | BS | % Recovery | True Value QC | RPD | Qualifier |
| Chloride | 496 | 16.0 | 10/27/2023 | ND | 432 | 108 | 400 | 0.00 | |

| TPH 8015M | | mg/kg | | Analyzed By: MS | | | | | |
|------------------|--------|-----------------|------------|-----------------|-----|------------|---------------|------|-----------|
| Analyte | Result | Reporting Limit | Analyzed | Method Blank | BS | % Recovery | True Value QC | RPD | Qualifier |
| GRO C6-C10* | <10.0 | 10.0 | 10/26/2023 | ND | 184 | 92.2 | 200 | 2.72 | |
| DRO >C10-C28* | <10.0 | 10.0 | 10/26/2023 | ND | 182 | 91.2 | 200 | 1.99 | |
| EXT DRO >C28-C36 | <10.0 | 10.0 | 10/26/2023 | ND | | | | | |

Surrogate: 1-Chlorooctane 67.7 % 48.2-134

Surrogate: 1-Chlorooctadecane 61.4 % 49.1-148

Cardinal Laboratories

*=Accredited Analyte

PLEASE NOTE: Liability and Damages. Cardinal's liability and client's exclusive remedy for any claim arising, whether based in contract or tort, shall be limited to the amount paid by client for analyses. All claims, including those for negligence and any other cause whatsoever shall be deemed waived unless made in writing and received by Cardinal within thirty (30) days after completion of the applicable service. In no event shall Cardinal be liable for incidental or consequential damages, including, without limitation, business interruptions, loss of use, or loss of profits incurred by client, its subsidiaries, affiliates or successors arising out of or related to the performance of the services hereunder by Cardinal, regardless of whether such claim is based upon any of the above stated reasons or otherwise. Results relate only to the samples identified above. This report shall not be reproduced except in full with written approval of Cardinal Laboratories.

Mike Snyder For Celey D. Keene, Lab Director/Quality Manager



PHONE (575) 393-2326 ° 101 E. MARLAND ° HOBBS, NM 88240

Analytical Results For:

Etech Environmental & Safety Solutions
 JOEL LOWRY
 2617 W MARLAND
 HOBBS NM, 88240
 Fax To:

Received: 10/23/2023
 Reported: 10/27/2023
 Project Name: DONKEY KONG CTB # 1
 Project Number: 19050
 Project Location: RURAL LEA COUNTY, NM

Sampling Date: 10/20/2023
 Sampling Type: Soil
 Sampling Condition: Cool & Intact
 Sample Received By: Tamara Oldaker

Sample ID: FL 175 @ 3" (H235788-31)

| BTEx 8021B | | mg/kg | | Analyzed By: AW | | | | | | |
|----------------|--------|-----------------|------------|-----------------|------|------------|---------------|----------|-----------|--|
| Analyte | Result | Reporting Limit | Analyzed | Method Blank | BS | % Recovery | True Value QC | RPD | Qualifier | |
| Benzene* | <0.050 | 0.050 | 10/27/2023 | ND | 2.00 | 100 | 2.00 | 1.20 | | |
| Toluene* | <0.050 | 0.050 | 10/27/2023 | ND | 2.08 | 104 | 2.00 | 0.000722 | | |
| Ethylbenzene* | <0.050 | 0.050 | 10/27/2023 | ND | 2.06 | 103 | 2.00 | 1.43 | | |
| Total Xylenes* | <0.150 | 0.150 | 10/27/2023 | ND | 6.17 | 103 | 6.00 | 1.39 | | |
| Total BTEX | <0.300 | 0.300 | 10/27/2023 | ND | | | | | | |

Surrogate: 4-Bromofluorobenzene (PID) 103 % 71.5-134

| Chloride, SM4500Cl-B | | mg/kg | | Analyzed By: AC | | | | | | |
|----------------------|--------|-----------------|------------|-----------------|-----|------------|---------------|------|-----------|--|
| Analyte | Result | Reporting Limit | Analyzed | Method Blank | BS | % Recovery | True Value QC | RPD | Qualifier | |
| Chloride | 336 | 16.0 | 10/27/2023 | ND | 432 | 108 | 400 | 0.00 | | |

| TPH 8015M | | mg/kg | | Analyzed By: MS | | | | | |
|------------------|--------|-----------------|------------|-----------------|-----|------------|---------------|------|-----------|
| Analyte | Result | Reporting Limit | Analyzed | Method Blank | BS | % Recovery | True Value QC | RPD | Qualifier |
| GRO C6-C10* | <10.0 | 10.0 | 10/26/2023 | ND | 184 | 92.2 | 200 | 2.72 | |
| DRO >C10-C28* | 33.9 | 10.0 | 10/26/2023 | ND | 182 | 91.2 | 200 | 1.99 | |
| EXT DRO >C28-C36 | <10.0 | 10.0 | 10/26/2023 | ND | | | | | |

Surrogate: 1-Chlorooctane 74.2 % 48.2-134

Surrogate: 1-Chlorooctadecane 70.9 % 49.1-148

Cardinal Laboratories

*=Accredited Analyte

PLEASE NOTE: Liability and Damages. Cardinal's liability and client's exclusive remedy for any claim arising, whether based in contract or tort, shall be limited to the amount paid by client for analyses. All claims, including those for negligence and any other cause whatsoever shall be deemed waived unless made in writing and received by Cardinal within thirty (30) days after completion of the applicable service. In no event shall Cardinal be liable for incidental or consequential damages, including, without limitation, business interruptions, loss of use, or loss of profits incurred by client, its subsidiaries, affiliates or successors arising out of or related to the performance of the services hereunder by Cardinal, regardless of whether such claim is based upon any of the above stated reasons or otherwise. Results relate only to the samples identified above. This report shall not be reproduced except in full with written approval of Cardinal Laboratories.

Mike Snyder For Celey D. Keene, Lab Director/Quality Manager



PHONE (575) 393-2326 ° 101 E. MARLAND ° HOBBS, NM 88240

Analytical Results For:

Etech Environmental & Safety Solutions
 JOEL LOWRY
 2617 W MARLAND
 HOBBS NM, 88240
 Fax To:

Received: 10/23/2023
 Reported: 10/27/2023
 Project Name: DONKEY KONG CTB # 1
 Project Number: 19050
 Project Location: RURAL LEA COUNTY, NM

Sampling Date: 10/20/2023
 Sampling Type: Soil
 Sampling Condition: Cool & Intact
 Sample Received By: Tamara Oldaker

Sample ID: FL 176 @ 3" (H235788-32)

| BTEx 8021B | | mg/kg | | Analyzed By: AW | | | | | |
|----------------|--------|-----------------|------------|-----------------|------|------------|---------------|----------|-----------|
| Analyte | Result | Reporting Limit | Analyzed | Method Blank | BS | % Recovery | True Value QC | RPD | Qualifier |
| Benzene* | <0.050 | 0.050 | 10/27/2023 | ND | 2.00 | 100 | 2.00 | 1.20 | |
| Toluene* | <0.050 | 0.050 | 10/27/2023 | ND | 2.08 | 104 | 2.00 | 0.000722 | |
| Ethylbenzene* | <0.050 | 0.050 | 10/27/2023 | ND | 2.06 | 103 | 2.00 | 1.43 | |
| Total Xylenes* | <0.150 | 0.150 | 10/27/2023 | ND | 6.17 | 103 | 6.00 | 1.39 | |
| Total BTEX | <0.300 | 0.300 | 10/27/2023 | ND | | | | | |

Surrogate: 4-Bromofluorobenzene (PID) 103 % 71.5-134

| Chloride, SM4500Cl-B | | mg/kg | | Analyzed By: AC | | | | | |
|----------------------|--------|-----------------|------------|-----------------|-----|------------|---------------|------|-----------|
| Analyte | Result | Reporting Limit | Analyzed | Method Blank | BS | % Recovery | True Value QC | RPD | Qualifier |
| Chloride | 448 | 16.0 | 10/27/2023 | ND | 432 | 108 | 400 | 0.00 | |

| TPH 8015M | | mg/kg | | Analyzed By: MS | | | | | |
|------------------|--------|-----------------|------------|-----------------|-----|------------|---------------|------|-----------|
| Analyte | Result | Reporting Limit | Analyzed | Method Blank | BS | % Recovery | True Value QC | RPD | Qualifier |
| GRO C6-C10* | <10.0 | 10.0 | 10/26/2023 | ND | 184 | 92.2 | 200 | 2.72 | |
| DRO >C10-C28* | 252 | 10.0 | 10/26/2023 | ND | 182 | 91.2 | 200 | 1.99 | |
| EXT DRO >C28-C36 | <10.0 | 10.0 | 10/26/2023 | ND | | | | | |

Surrogate: 1-Chlorooctane 74.1 % 48.2-134

Surrogate: 1-Chlorooctadecane 85.0 % 49.1-148

Cardinal Laboratories

*=Accredited Analyte

PLEASE NOTE: Liability and Damages. Cardinal's liability and client's exclusive remedy for any claim arising, whether based in contract or tort, shall be limited to the amount paid by client for analyses. All claims, including those for negligence and any other cause whatsoever shall be deemed waived unless made in writing and received by Cardinal within thirty (30) days after completion of the applicable service. In no event shall Cardinal be liable for incidental or consequential damages, including, without limitation, business interruptions, loss of use, or loss of profits incurred by client, its subsidiaries, affiliates or successors arising out of or related to the performance of the services hereunder by Cardinal, regardless of whether such claim is based upon any of the above stated reasons or otherwise. Results relate only to the samples identified above. This report shall not be reproduced except in full with written approval of Cardinal Laboratories.

Mike Snyder For Celey D. Keene, Lab Director/Quality Manager



PHONE (575) 393-2326 ° 101 E. MARLAND ° HOBBS, NM 88240

Analytical Results For:

Etech Environmental & Safety Solutions
 JOEL LOWRY
 2617 W MARLAND
 HOBBS NM, 88240
 Fax To:

Received: 10/23/2023
 Reported: 10/27/2023
 Project Name: DONKEY KONG CTB # 1
 Project Number: 19050
 Project Location: RURAL LEA COUNTY, NM

Sampling Date: 10/20/2023
 Sampling Type: Soil
 Sampling Condition: Cool & Intact
 Sample Received By: Tamara Oldaker

Sample ID: FL 177 @ 3" (H235788-33)

| BTEx 8021B | | mg/kg | | Analyzed By: AW | | | | | |
|----------------|--------|-----------------|------------|-----------------|------|------------|---------------|----------|-----------|
| Analyte | Result | Reporting Limit | Analyzed | Method Blank | BS | % Recovery | True Value QC | RPD | Qualifier |
| Benzene* | <0.050 | 0.050 | 10/27/2023 | ND | 2.00 | 100 | 2.00 | 1.20 | |
| Toluene* | <0.050 | 0.050 | 10/27/2023 | ND | 2.08 | 104 | 2.00 | 0.000722 | |
| Ethylbenzene* | <0.050 | 0.050 | 10/27/2023 | ND | 2.06 | 103 | 2.00 | 1.43 | |
| Total Xylenes* | <0.150 | 0.150 | 10/27/2023 | ND | 6.17 | 103 | 6.00 | 1.39 | |
| Total BTEX | <0.300 | 0.300 | 10/27/2023 | ND | | | | | |

Surrogate: 4-Bromofluorobenzene (PID) 106 % 71.5-134

| Chloride, SM4500Cl-B | | mg/kg | | Analyzed By: AC | | | | | | |
|----------------------|--------|-----------------|------------|-----------------|-----|------------|---------------|------|-----------|--|
| Analyte | Result | Reporting Limit | Analyzed | Method Blank | BS | % Recovery | True Value QC | RPD | Qualifier | |
| Chloride | 192 | 16.0 | 10/27/2023 | ND | 432 | 108 | 400 | 0.00 | | |

| TPH 8015M | | mg/kg | | Analyzed By: MS | | | | | |
|------------------|--------|-----------------|------------|-----------------|-----|------------|---------------|------|-----------|
| Analyte | Result | Reporting Limit | Analyzed | Method Blank | BS | % Recovery | True Value QC | RPD | Qualifier |
| GRO C6-C10* | <10.0 | 10.0 | 10/26/2023 | ND | 184 | 92.2 | 200 | 2.72 | |
| DRO >C10-C28* | <10.0 | 10.0 | 10/26/2023 | ND | 182 | 91.2 | 200 | 1.99 | |
| EXT DRO >C28-C36 | <10.0 | 10.0 | 10/26/2023 | ND | | | | | |

Surrogate: 1-Chlorooctane 53.3 % 48.2-134

Surrogate: 1-Chlorooctadecane 48.9 % 49.1-148

Cardinal Laboratories

*=Accredited Analyte

PLEASE NOTE: Liability and Damages. Cardinal's liability and client's exclusive remedy for any claim arising, whether based in contract or tort, shall be limited to the amount paid by client for analyses. All claims, including those for negligence and any other cause whatsoever shall be deemed waived unless made in writing and received by Cardinal within thirty (30) days after completion of the applicable service. In no event shall Cardinal be liable for incidental or consequential damages, including, without limitation, business interruptions, loss of use, or loss of profits incurred by client, its subsidiaries, affiliates or successors arising out of or related to the performance of the services hereunder by Cardinal, regardless of whether such claim is based upon any of the above stated reasons or otherwise. Results relate only to the samples identified above. This report shall not be reproduced except in full with written approval of Cardinal Laboratories.

Mike Snyder For Celey D. Keene, Lab Director/Quality Manager



PHONE (575) 393-2326 ° 101 E. MARLAND ° HOBBS, NM 88240

Analytical Results For:

Etech Environmental & Safety Solutions
 JOEL LOWRY
 2617 W MARLAND
 HOBBS NM, 88240
 Fax To:

Received: 10/23/2023
 Reported: 10/27/2023
 Project Name: DONKEY KONG CTB # 1
 Project Number: 19050
 Project Location: RURAL LEA COUNTY, NM

Sampling Date: 10/20/2023
 Sampling Type: Soil
 Sampling Condition: Cool & Intact
 Sample Received By: Tamara Oldaker

Sample ID: FL 178 @ 3" (H235788-34)

| BTEx 8021B | | mg/kg | | Analyzed By: AW | | | | | |
|----------------|--------|-----------------|------------|-----------------|------|------------|---------------|----------|-----------|
| Analyte | Result | Reporting Limit | Analyzed | Method Blank | BS | % Recovery | True Value QC | RPD | Qualifier |
| Benzene* | <0.050 | 0.050 | 10/27/2023 | ND | 2.00 | 100 | 2.00 | 1.20 | |
| Toluene* | <0.050 | 0.050 | 10/27/2023 | ND | 2.08 | 104 | 2.00 | 0.000722 | |
| Ethylbenzene* | <0.050 | 0.050 | 10/27/2023 | ND | 2.06 | 103 | 2.00 | 1.43 | |
| Total Xylenes* | <0.150 | 0.150 | 10/27/2023 | ND | 6.17 | 103 | 6.00 | 1.39 | |
| Total BTEX | <0.300 | 0.300 | 10/27/2023 | ND | | | | | |

Surrogate: 4-Bromofluorobenzene (PID) 104 % 71.5-134

| Chloride, SM4500Cl-B | | mg/kg | | Analyzed By: AC | | | | | |
|----------------------|--------|-----------------|------------|-----------------|-----|------------|---------------|------|-----------|
| Analyte | Result | Reporting Limit | Analyzed | Method Blank | BS | % Recovery | True Value QC | RPD | Qualifier |
| Chloride | 96.0 | 16.0 | 10/27/2023 | ND | 432 | 108 | 400 | 0.00 | |

| TPH 8015M | | mg/kg | | Analyzed By: MS | | | | | |
|------------------|--------|-----------------|------------|-----------------|-----|------------|---------------|------|-----------|
| Analyte | Result | Reporting Limit | Analyzed | Method Blank | BS | % Recovery | True Value QC | RPD | Qualifier |
| GRO C6-C10* | <10.0 | 10.0 | 10/26/2023 | ND | 184 | 92.2 | 200 | 2.72 | |
| DRO >C10-C28* | <10.0 | 10.0 | 10/26/2023 | ND | 182 | 91.2 | 200 | 1.99 | |
| EXT DRO >C28-C36 | <10.0 | 10.0 | 10/26/2023 | ND | | | | | |

Surrogate: 1-Chlorooctane 78.8 % 48.2-134

Surrogate: 1-Chlorooctadecane 73.5 % 49.1-148

Cardinal Laboratories

*=Accredited Analyte

PLEASE NOTE: Liability and Damages. Cardinal's liability and client's exclusive remedy for any claim arising, whether based in contract or tort, shall be limited to the amount paid by client for analyses. All claims, including those for negligence and any other cause whatsoever shall be deemed waived unless made in writing and received by Cardinal within thirty (30) days after completion of the applicable service. In no event shall Cardinal be liable for incidental or consequential damages, including, without limitation, business interruptions, loss of use, or loss of profits incurred by client, its subsidiaries, affiliates or successors arising out of or related to the performance of the services hereunder by Cardinal, regardless of whether such claim is based upon any of the above stated reasons or otherwise. Results relate only to the samples identified above. This report shall not be reproduced except in full with written approval of Cardinal Laboratories.

Mike Snyder For Celey D. Keene, Lab Director/Quality Manager



PHONE (575) 393-2326 ° 101 E. MARLAND ° HOBBS, NM 88240

Analytical Results For:

Etech Environmental & Safety Solutions
 JOEL LOWRY
 2617 W MARLAND
 HOBBS NM, 88240
 Fax To:

Received: 10/23/2023
 Reported: 10/27/2023
 Project Name: DONKEY KONG CTB # 1
 Project Number: 19050
 Project Location: RURAL LEA COUNTY, NM

Sampling Date: 10/20/2023
 Sampling Type: Soil
 Sampling Condition: Cool & Intact
 Sample Received By: Tamara Oldaker

Sample ID: FL 179 @ 3" (H235788-35)

| BTEx 8021B | | mg/kg | | Analyzed By: AW | | | | | | |
|----------------|--------|-----------------|------------|-----------------|------|------------|---------------|----------|-----------|--|
| Analyte | Result | Reporting Limit | Analyzed | Method Blank | BS | % Recovery | True Value QC | RPD | Qualifier | |
| Benzene* | <0.050 | 0.050 | 10/27/2023 | ND | 2.00 | 100 | 2.00 | 1.20 | | |
| Toluene* | <0.050 | 0.050 | 10/27/2023 | ND | 2.08 | 104 | 2.00 | 0.000722 | | |
| Ethylbenzene* | <0.050 | 0.050 | 10/27/2023 | ND | 2.06 | 103 | 2.00 | 1.43 | | |
| Total Xylenes* | <0.150 | 0.150 | 10/27/2023 | ND | 6.17 | 103 | 6.00 | 1.39 | | |
| Total BTEx | <0.300 | 0.300 | 10/27/2023 | ND | | | | | | |

Surrogate: 4-Bromofluorobenzene (PID) 103 % 71.5-134

| Chloride, SM4500Cl-B | | mg/kg | | Analyzed By: AC | | | | | | |
|----------------------|--------|-----------------|------------|-----------------|-----|------------|---------------|------|-----------|--|
| Analyte | Result | Reporting Limit | Analyzed | Method Blank | BS | % Recovery | True Value QC | RPD | Qualifier | |
| Chloride | 384 | 16.0 | 10/27/2023 | ND | 432 | 108 | 400 | 0.00 | | |

| TPH 8015M | | mg/kg | | Analyzed By: MS | | | | | |
|------------------|--------|-----------------|------------|-----------------|-----|------------|---------------|------|-----------|
| Analyte | Result | Reporting Limit | Analyzed | Method Blank | BS | % Recovery | True Value QC | RPD | Qualifier |
| GRO C6-C10* | <10.0 | 10.0 | 10/26/2023 | ND | 184 | 92.2 | 200 | 2.72 | |
| DRO >C10-C28* | <10.0 | 10.0 | 10/26/2023 | ND | 182 | 91.2 | 200 | 1.99 | |
| EXT DRO >C28-C36 | <10.0 | 10.0 | 10/26/2023 | ND | | | | | |

Surrogate: 1-Chlorooctane 74.3 % 48.2-134

Surrogate: 1-Chlorooctadecane 67.1 % 49.1-148

Cardinal Laboratories

*=Accredited Analyte

PLEASE NOTE: Liability and Damages. Cardinal's liability and client's exclusive remedy for any claim arising, whether based in contract or tort, shall be limited to the amount paid by client for analyses. All claims, including those for negligence and any other cause whatsoever shall be deemed waived unless made in writing and received by Cardinal within thirty (30) days after completion of the applicable service. In no event shall Cardinal be liable for incidental or consequential damages, including, without limitation, business interruptions, loss of use, or loss of profits incurred by client, its subsidiaries, affiliates or successors arising out of or related to the performance of the services hereunder by Cardinal, regardless of whether such claim is based upon any of the above stated reasons or otherwise. Results relate only to the samples identified above. This report shall not be reproduced except in full with written approval of Cardinal Laboratories.

Mike Snyder For Celey D. Keene, Lab Director/Quality Manager



PHONE (575) 393-2326 ° 101 E. MARLAND ° HOBBS, NM 88240

Analytical Results For:

Etech Environmental & Safety Solutions
 JOEL LOWRY
 2617 W MARLAND
 HOBBS NM, 88240
 Fax To:

Received: 10/23/2023
 Reported: 10/27/2023
 Project Name: DONKEY KONG CTB # 1
 Project Number: 19050
 Project Location: RURAL LEA COUNTY, NM

Sampling Date: 10/20/2023
 Sampling Type: Soil
 Sampling Condition: Cool & Intact
 Sample Received By: Tamara Oldaker

Sample ID: FL 180 @ 3" (H235788-36)

| BTEx 8021B | | mg/kg | | Analyzed By: AW | | | | | | |
|----------------|--------|-----------------|------------|-----------------|------|------------|---------------|----------|-----------|--|
| Analyte | Result | Reporting Limit | Analyzed | Method Blank | BS | % Recovery | True Value QC | RPD | Qualifier | |
| Benzene* | <0.050 | 0.050 | 10/27/2023 | ND | 2.00 | 100 | 2.00 | 1.20 | | |
| Toluene* | <0.050 | 0.050 | 10/27/2023 | ND | 2.08 | 104 | 2.00 | 0.000722 | | |
| Ethylbenzene* | <0.050 | 0.050 | 10/27/2023 | ND | 2.06 | 103 | 2.00 | 1.43 | | |
| Total Xylenes* | <0.150 | 0.150 | 10/27/2023 | ND | 6.17 | 103 | 6.00 | 1.39 | | |
| Total BTEx | <0.300 | 0.300 | 10/27/2023 | ND | | | | | | |

Surrogate: 4-Bromofluorobenzene (PID) 101 % 71.5-134

| Chloride, SM4500Cl-B | | mg/kg | | Analyzed By: AC | | | | | | |
|----------------------|--------|-----------------|------------|-----------------|-----|------------|---------------|------|-----------|--|
| Analyte | Result | Reporting Limit | Analyzed | Method Blank | BS | % Recovery | True Value QC | RPD | Qualifier | |
| Chloride | 13100 | 16.0 | 10/27/2023 | ND | 432 | 108 | 400 | 0.00 | | |

| TPH 8015M | | mg/kg | | Analyzed By: MS | | | | | |
|------------------|--------|-----------------|------------|-----------------|-----|------------|---------------|------|-----------|
| Analyte | Result | Reporting Limit | Analyzed | Method Blank | BS | % Recovery | True Value QC | RPD | Qualifier |
| GRO C6-C10* | <10.0 | 10.0 | 10/26/2023 | ND | 184 | 92.2 | 200 | 2.72 | |
| DRO >C10-C28* | 2640 | 10.0 | 10/26/2023 | ND | 182 | 91.2 | 200 | 1.99 | |
| EXT DRO >C28-C36 | 46.6 | 10.0 | 10/26/2023 | ND | | | | | |

Surrogate: 1-Chlorooctane 92.5 % 48.2-134

Surrogate: 1-Chlorooctadecane 125 % 49.1-148

Cardinal Laboratories

*=Accredited Analyte

PLEASE NOTE: Liability and Damages. Cardinal's liability and client's exclusive remedy for any claim arising, whether based in contract or tort, shall be limited to the amount paid by client for analyses. All claims, including those for negligence and any other cause whatsoever shall be deemed waived unless made in writing and received by Cardinal within thirty (30) days after completion of the applicable service. In no event shall Cardinal be liable for incidental or consequential damages, including, without limitation, business interruptions, loss of use, or loss of profits incurred by client, its subsidiaries, affiliates or successors arising out of or related to the performance of the services hereunder by Cardinal, regardless of whether such claim is based upon any of the above stated reasons or otherwise. Results relate only to the samples identified above. This report shall not be reproduced except in full with written approval of Cardinal Laboratories.

Mike Snyder For Celey D. Keene, Lab Director/Quality Manager



PHONE (575) 393-2326 ° 101 E. MARLAND ° HOBBS, NM 88240

Analytical Results For:

Etech Environmental & Safety Solutions
 JOEL LOWRY
 2617 W MARLAND
 HOBBS NM, 88240
 Fax To:

Received: 10/23/2023
 Reported: 10/27/2023
 Project Name: DONKEY KONG CTB # 1
 Project Number: 19050
 Project Location: RURAL LEA COUNTY, NM

Sampling Date: 10/20/2023
 Sampling Type: Soil
 Sampling Condition: Cool & Intact
 Sample Received By: Tamara Oldaker

Sample ID: FL 181 @ 3" (H235788-37)

| BTEx 8021B | | mg/kg | | Analyzed By: AW | | | | | |
|----------------|--------|-----------------|------------|-----------------|------|------------|---------------|----------|-----------|
| Analyte | Result | Reporting Limit | Analyzed | Method Blank | BS | % Recovery | True Value QC | RPD | Qualifier |
| Benzene* | <0.050 | 0.050 | 10/27/2023 | ND | 2.00 | 100 | 2.00 | 1.20 | |
| Toluene* | <0.050 | 0.050 | 10/27/2023 | ND | 2.08 | 104 | 2.00 | 0.000722 | |
| Ethylbenzene* | <0.050 | 0.050 | 10/27/2023 | ND | 2.06 | 103 | 2.00 | 1.43 | |
| Total Xylenes* | <0.150 | 0.150 | 10/27/2023 | ND | 6.17 | 103 | 6.00 | 1.39 | |
| Total BTEX | <0.300 | 0.300 | 10/27/2023 | ND | | | | | |

Surrogate: 4-Bromofluorobenzene (PID) 103 % 71.5-134

| Chloride, SM4500Cl-B | | mg/kg | | Analyzed By: AC | | | | | |
|----------------------|--------|-----------------|------------|-----------------|-----|------------|---------------|------|-----------|
| Analyte | Result | Reporting Limit | Analyzed | Method Blank | BS | % Recovery | True Value QC | RPD | Qualifier |
| Chloride | 752 | 16.0 | 10/27/2023 | ND | 432 | 108 | 400 | 0.00 | |

| TPH 8015M | | mg/kg | | Analyzed By: MS | | | | | |
|------------------|--------|-----------------|------------|-----------------|-----|------------|---------------|------|-----------|
| Analyte | Result | Reporting Limit | Analyzed | Method Blank | BS | % Recovery | True Value QC | RPD | Qualifier |
| GRO C6-C10* | <10.0 | 10.0 | 10/26/2023 | ND | 184 | 92.2 | 200 | 2.72 | |
| DRO >C10-C28* | 79.2 | 10.0 | 10/26/2023 | ND | 182 | 91.2 | 200 | 1.99 | |
| EXT DRO >C28-C36 | <10.0 | 10.0 | 10/26/2023 | ND | | | | | |

Surrogate: 1-Chlorooctane 67.6 % 48.2-134

Surrogate: 1-Chlorooctadecane 65.5 % 49.1-148

Cardinal Laboratories

*=Accredited Analyte

PLEASE NOTE: Liability and Damages. Cardinal's liability and client's exclusive remedy for any claim arising, whether based in contract or tort, shall be limited to the amount paid by client for analyses. All claims, including those for negligence and any other cause whatsoever shall be deemed waived unless made in writing and received by Cardinal within thirty (30) days after completion of the applicable service. In no event shall Cardinal be liable for incidental or consequential damages, including, without limitation, business interruptions, loss of use, or loss of profits incurred by client, its subsidiaries, affiliates or successors arising out of or related to the performance of the services hereunder by Cardinal, regardless of whether such claim is based upon any of the above stated reasons or otherwise. Results relate only to the samples identified above. This report shall not be reproduced except in full with written approval of Cardinal Laboratories.

Mike Snyder For Celey D. Keene, Lab Director/Quality Manager



PHONE (575) 393-2326 ° 101 E. MARLAND ° HOBBS, NM 88240

Analytical Results For:

Etech Environmental & Safety Solutions
 JOEL LOWRY
 2617 W MARLAND
 HOBBS NM, 88240
 Fax To:

Received: 10/23/2023
 Reported: 10/27/2023
 Project Name: DONKEY KONG CTB # 1
 Project Number: 19050
 Project Location: RURAL LEA COUNTY, NM

Sampling Date: 10/20/2023
 Sampling Type: Soil
 Sampling Condition: Cool & Intact
 Sample Received By: Tamara Oldaker

Sample ID: FL 182 @ 3" (H235788-38)

| BTEx 8021B | | mg/kg | | Analyzed By: AW | | | | | | |
|----------------|--------|-----------------|------------|-----------------|------|------------|---------------|----------|-----------|--|
| Analyte | Result | Reporting Limit | Analyzed | Method Blank | BS | % Recovery | True Value QC | RPD | Qualifier | |
| Benzene* | <0.050 | 0.050 | 10/27/2023 | ND | 2.00 | 100 | 2.00 | 1.20 | | |
| Toluene* | <0.050 | 0.050 | 10/27/2023 | ND | 2.08 | 104 | 2.00 | 0.000722 | | |
| Ethylbenzene* | <0.050 | 0.050 | 10/27/2023 | ND | 2.06 | 103 | 2.00 | 1.43 | | |
| Total Xylenes* | <0.150 | 0.150 | 10/27/2023 | ND | 6.17 | 103 | 6.00 | 1.39 | | |
| Total BTEx | <0.300 | 0.300 | 10/27/2023 | ND | | | | | | |

Surrogate: 4-Bromofluorobenzene (PID) 101 % 71.5-134

| Chloride, SM4500Cl-B | | mg/kg | | Analyzed By: AC | | | | | | |
|----------------------|--------|-----------------|------------|-----------------|-----|------------|---------------|------|-----------|--|
| Analyte | Result | Reporting Limit | Analyzed | Method Blank | BS | % Recovery | True Value QC | RPD | Qualifier | |
| Chloride | 48.0 | 16.0 | 10/27/2023 | ND | 432 | 108 | 400 | 0.00 | | |

| TPH 8015M | | mg/kg | | Analyzed By: MS | | | | | |
|------------------|--------|-----------------|------------|-----------------|-----|------------|---------------|------|-----------|
| Analyte | Result | Reporting Limit | Analyzed | Method Blank | BS | % Recovery | True Value QC | RPD | Qualifier |
| GRO C6-C10* | <10.0 | 10.0 | 10/26/2023 | ND | 184 | 92.2 | 200 | 2.72 | |
| DRO >C10-C28* | <10.0 | 10.0 | 10/26/2023 | ND | 182 | 91.2 | 200 | 1.99 | |
| EXT DRO >C28-C36 | <10.0 | 10.0 | 10/26/2023 | ND | | | | | |

Surrogate: 1-Chlorooctane 77.2 % 48.2-134

Surrogate: 1-Chlorooctadecane 71.1 % 49.1-148

Cardinal Laboratories

*=Accredited Analyte

PLEASE NOTE: Liability and Damages. Cardinal's liability and client's exclusive remedy for any claim arising, whether based in contract or tort, shall be limited to the amount paid by client for analyses. All claims, including those for negligence and any other cause whatsoever shall be deemed waived unless made in writing and received by Cardinal within thirty (30) days after completion of the applicable service. In no event shall Cardinal be liable for incidental or consequential damages, including, without limitation, business interruptions, loss of use, or loss of profits incurred by client, its subsidiaries, affiliates or successors arising out of or related to the performance of the services hereunder by Cardinal, regardless of whether such claim is based upon any of the above stated reasons or otherwise. Results relate only to the samples identified above. This report shall not be reproduced except in full with written approval of Cardinal Laboratories.

Mike Snyder For Celey D. Keene, Lab Director/Quality Manager



PHONE (575) 393-2326 ° 101 E. MARLAND ° HOBBS, NM 88240

Analytical Results For:

Etech Environmental & Safety Solutions
 JOEL LOWRY
 2617 W MARLAND
 HOBBS NM, 88240
 Fax To:

Received: 10/23/2023
 Reported: 10/27/2023
 Project Name: DONKEY KONG CTB # 1
 Project Number: 19050
 Project Location: RURAL LEA COUNTY, NM

Sampling Date: 10/20/2023
 Sampling Type: Soil
 Sampling Condition: Cool & Intact
 Sample Received By: Tamara Oldaker

Sample ID: FL 183 @ 3" (H235788-39)

| BTEx 8021B | | mg/kg | | Analyzed By: AW | | | | | |
|----------------|--------|-----------------|------------|-----------------|------|------------|---------------|----------|-----------|
| Analyte | Result | Reporting Limit | Analyzed | Method Blank | BS | % Recovery | True Value QC | RPD | Qualifier |
| Benzene* | <0.050 | 0.050 | 10/27/2023 | ND | 2.00 | 100 | 2.00 | 1.20 | |
| Toluene* | <0.050 | 0.050 | 10/27/2023 | ND | 2.08 | 104 | 2.00 | 0.000722 | |
| Ethylbenzene* | <0.050 | 0.050 | 10/27/2023 | ND | 2.06 | 103 | 2.00 | 1.43 | |
| Total Xylenes* | <0.150 | 0.150 | 10/27/2023 | ND | 6.17 | 103 | 6.00 | 1.39 | |
| Total BTEx | <0.300 | 0.300 | 10/27/2023 | ND | | | | | |

Surrogate: 4-Bromofluorobenzene (PID) 102 % 71.5-134

| Chloride, SM4500CI-B | | mg/kg | | Analyzed By: AC | | | | | |
|----------------------|--------|-----------------|------------|-----------------|-----|------------|---------------|------|-----------|
| Analyte | Result | Reporting Limit | Analyzed | Method Blank | BS | % Recovery | True Value QC | RPD | Qualifier |
| Chloride | 352 | 16.0 | 10/26/2023 | ND | 416 | 104 | 400 | 0.00 | |

| TPH 8015M | | mg/kg | | Analyzed By: MS | | | | | |
|------------------|--------|-----------------|------------|-----------------|-----|------------|---------------|------|-----------|
| Analyte | Result | Reporting Limit | Analyzed | Method Blank | BS | % Recovery | True Value QC | RPD | Qualifier |
| GRO C6-C10* | <10.0 | 10.0 | 10/26/2023 | ND | 184 | 92.2 | 200 | 2.72 | |
| DRO >C10-C28* | <10.0 | 10.0 | 10/26/2023 | ND | 182 | 91.2 | 200 | 1.99 | |
| EXT DRO >C28-C36 | <10.0 | 10.0 | 10/26/2023 | ND | | | | | |

Surrogate: 1-Chlorooctane 71.0 % 48.2-134

Surrogate: 1-Chlorooctadecane 66.3 % 49.1-148

Cardinal Laboratories

*=Accredited Analyte

PLEASE NOTE: Liability and Damages. Cardinal's liability and client's exclusive remedy for any claim arising, whether based in contract or tort, shall be limited to the amount paid by client for analyses. All claims, including those for negligence and any other cause whatsoever shall be deemed waived unless made in writing and received by Cardinal within thirty (30) days after completion of the applicable service. In no event shall Cardinal be liable for incidental or consequential damages, including, without limitation, business interruptions, loss of use, or loss of profits incurred by client, its subsidiaries, affiliates or successors arising out of or related to the performance of the services hereunder by Cardinal, regardless of whether such claim is based upon any of the above stated reasons or otherwise. Results relate only to the samples identified above. This report shall not be reproduced except in full with written approval of Cardinal Laboratories.

Mike Snyder For Celey D. Keene, Lab Director/Quality Manager



PHONE (575) 393-2326 ° 101 E. MARLAND ° HOBBS, NM 88240

Analytical Results For:

Etech Environmental & Safety Solutions
 JOEL LOWRY
 2617 W MARLAND
 HOBBS NM, 88240
 Fax To:

Received: 10/23/2023
 Reported: 10/27/2023
 Project Name: DONKEY KONG CTB # 1
 Project Number: 19050
 Project Location: RURAL LEA COUNTY, NM

Sampling Date: 10/20/2023
 Sampling Type: Soil
 Sampling Condition: Cool & Intact
 Sample Received By: Tamara Oldaker

Sample ID: FL 184 @ 3" (H235788-40)

| BTEx 8021B | | mg/kg | | Analyzed By: AW | | | | | |
|----------------|--------|-----------------|------------|-----------------|------|------------|---------------|----------|-----------|
| Analyte | Result | Reporting Limit | Analyzed | Method Blank | BS | % Recovery | True Value QC | RPD | Qualifier |
| Benzene* | <0.050 | 0.050 | 10/27/2023 | ND | 2.00 | 100 | 2.00 | 1.20 | |
| Toluene* | <0.050 | 0.050 | 10/27/2023 | ND | 2.08 | 104 | 2.00 | 0.000722 | |
| Ethylbenzene* | <0.050 | 0.050 | 10/27/2023 | ND | 2.06 | 103 | 2.00 | 1.43 | |
| Total Xylenes* | <0.150 | 0.150 | 10/27/2023 | ND | 6.17 | 103 | 6.00 | 1.39 | |
| Total BTEX | <0.300 | 0.300 | 10/27/2023 | ND | | | | | |

Surrogate: 4-Bromofluorobenzene (PID) 102 % 71.5-134

| Chloride, SM4500Cl-B | | mg/kg | | Analyzed By: AC | | | | | | |
|----------------------|--------|-----------------|------------|-----------------|-----|------------|---------------|------|-----------|--|
| Analyte | Result | Reporting Limit | Analyzed | Method Blank | BS | % Recovery | True Value QC | RPD | Qualifier | |
| Chloride | 4960 | 16.0 | 10/26/2023 | ND | 416 | 104 | 400 | 0.00 | | |

| TPH 8015M | | mg/kg | | Analyzed By: MS | | | | | |
|------------------|--------|-----------------|------------|-----------------|-----|------------|---------------|------|-----------|
| Analyte | Result | Reporting Limit | Analyzed | Method Blank | BS | % Recovery | True Value QC | RPD | Qualifier |
| GRO C6-C10* | <10.0 | 10.0 | 10/26/2023 | ND | 199 | 99.6 | 200 | 4.29 | |
| DRO >C10-C28* | 63.4 | 10.0 | 10/26/2023 | ND | 192 | 95.9 | 200 | 4.36 | |
| EXT DRO >C28-C36 | <10.0 | 10.0 | 10/26/2023 | ND | | | | | |

Surrogate: 1-Chlorooctane 84.0 % 48.2-134

Surrogate: 1-Chlorooctadecane 97.6 % 49.1-148

Cardinal Laboratories

*=Accredited Analyte

PLEASE NOTE: Liability and Damages. Cardinal's liability and client's exclusive remedy for any claim arising, whether based in contract or tort, shall be limited to the amount paid by client for analyses. All claims, including those for negligence and any other cause whatsoever shall be deemed waived unless made in writing and received by Cardinal within thirty (30) days after completion of the applicable service. In no event shall Cardinal be liable for incidental or consequential damages, including, without limitation, business interruptions, loss of use, or loss of profits incurred by client, its subsidiaries, affiliates or successors arising out of or related to the performance of the services hereunder by Cardinal, regardless of whether such claim is based upon any of the above stated reasons or otherwise. Results relate only to the samples identified above. This report shall not be reproduced except in full with written approval of Cardinal Laboratories.

Mike Snyder For Celey D. Keene, Lab Director/Quality Manager



PHONE (575) 393-2326 ° 101 E. MARLAND ° HOBBS, NM 88240

Analytical Results For:

Etech Environmental & Safety Solutions
 JOEL LOWRY
 2617 W MARLAND
 HOBBS NM, 88240
 Fax To:

Received: 10/23/2023
 Reported: 10/27/2023
 Project Name: DONKEY KONG CTB # 1
 Project Number: 19050
 Project Location: RURAL LEA COUNTY, NM

Sampling Date: 10/20/2023
 Sampling Type: Soil
 Sampling Condition: Cool & Intact
 Sample Received By: Tamara Oldaker

Sample ID: FL 185 @ 3" (H235788-41)

| BTEx 8021B | | mg/kg | | Analyzed By: AW | | | | | | |
|----------------|--------|-----------------|------------|-----------------|------|------------|---------------|----------|-----------|--|
| Analyte | Result | Reporting Limit | Analyzed | Method Blank | BS | % Recovery | True Value QC | RPD | Qualifier | |
| Benzene* | <0.050 | 0.050 | 10/27/2023 | ND | 2.00 | 100 | 2.00 | 1.20 | | |
| Toluene* | 0.052 | 0.050 | 10/27/2023 | ND | 2.08 | 104 | 2.00 | 0.000722 | | |
| Ethylbenzene* | <0.050 | 0.050 | 10/27/2023 | ND | 2.06 | 103 | 2.00 | 1.43 | | |
| Total Xylenes* | <0.150 | 0.150 | 10/27/2023 | ND | 6.17 | 103 | 6.00 | 1.39 | | |
| Total BTEX | <0.300 | 0.300 | 10/27/2023 | ND | | | | | | |

Surrogate: 4-Bromofluorobenzene (PID) 101 % 71.5-134

| Chloride, SM4500Cl-B | | mg/kg | | Analyzed By: AC | | | | | | |
|----------------------|--------|-----------------|------------|-----------------|-----|------------|---------------|------|-----------|--|
| Analyte | Result | Reporting Limit | Analyzed | Method Blank | BS | % Recovery | True Value QC | RPD | Qualifier | |
| Chloride | 304 | 16.0 | 10/26/2023 | ND | 416 | 104 | 400 | 0.00 | | |

| TPH 8015M | | mg/kg | Analyzed By: MS | | | | | | |
|------------------|--------|-----------------|-----------------|--------------|-----|------------|---------------|------|-----------|
| Analyte | Result | Reporting Limit | Analyzed | Method Blank | BS | % Recovery | True Value QC | RPD | Qualifier |
| GRO C6-C10* | <10.0 | 10.0 | 10/26/2023 | ND | 199 | 99.6 | 200 | 4.29 | |
| DRO >C10-C28* | 84.2 | 10.0 | 10/26/2023 | ND | 192 | 95.9 | 200 | 4.36 | |
| EXT DRO >C28-C36 | 45.4 | 10.0 | 10/26/2023 | ND | | | | | |

Surrogate: 1-Chlorooctane 84.6 % 48.2-134

Surrogate: 1-Chlorooctadecane 96.6 % 49.1-148

Cardinal Laboratories

*=Accredited Analyte

PLEASE NOTE: Liability and Damages. Cardinal's liability and client's exclusive remedy for any claim arising, whether based in contract or tort, shall be limited to the amount paid by client for analyses. All claims, including those for negligence and any other cause whatsoever shall be deemed waived unless made in writing and received by Cardinal within thirty (30) days after completion of the applicable service. In no event shall Cardinal be liable for incidental or consequential damages, including, without limitation, business interruptions, loss of use, or loss of profits incurred by client, its subsidiaries, affiliates or successors arising out of or related to the performance of the services hereunder by Cardinal, regardless of whether such claim is based upon any of the above stated reasons or otherwise. Results relate only to the samples identified above. This report shall not be reproduced except in full with written approval of Cardinal Laboratories.

Mike Snyder For Celey D. Keene, Lab Director/Quality Manager



PHONE (575) 393-2326 ° 101 E. MARLAND ° HOBBS, NM 88240

Analytical Results For:

Etech Environmental & Safety Solutions
 JOEL LOWRY
 2617 W MARLAND
 HOBBS NM, 88240
 Fax To:

Received: 10/23/2023
 Reported: 10/27/2023
 Project Name: DONKEY KONG CTB # 1
 Project Number: 19050
 Project Location: RURAL LEA COUNTY, NM

Sampling Date: 10/20/2023
 Sampling Type: Soil
 Sampling Condition: Cool & Intact
 Sample Received By: Tamara Oldaker

Sample ID: FL 186 @ 3" (H235788-42)

| BTEx 8021B | | | mg/kg | | Analyzed By: AW | | | | |
|----------------|--------|-----------------|------------|--------------|-----------------|------------|---------------|----------|-----------|
| Analyte | Result | Reporting Limit | Analyzed | Method Blank | BS | % Recovery | True Value QC | RPD | Qualifier |
| Benzene* | <0.050 | 0.050 | 10/27/2023 | ND | 2.00 | 100 | 2.00 | 1.20 | |
| Toluene* | <0.050 | 0.050 | 10/27/2023 | ND | 2.08 | 104 | 2.00 | 0.000722 | |
| Ethylbenzene* | <0.050 | 0.050 | 10/27/2023 | ND | 2.06 | 103 | 2.00 | 1.43 | |
| Total Xylenes* | <0.150 | 0.150 | 10/27/2023 | ND | 6.17 | 103 | 6.00 | 1.39 | |
| Total BTEX | <0.300 | 0.300 | 10/27/2023 | ND | | | | | |

Surrogate: 4-Bromofluorobenzene (PID) 101 % 71.5-134

| Chloride, SM4500Cl-B | | mg/kg | | Analyzed By: AC | | | | | |
|----------------------|--------|-----------------|------------|-----------------|-----|------------|---------------|------|-----------|
| Analyte | Result | Reporting Limit | Analyzed | Method Blank | BS | % Recovery | True Value QC | RPD | Qualifier |
| Chloride | 880 | 16.0 | 10/26/2023 | ND | 416 | 104 | 400 | 0.00 | |

| TPH 8015M | | mg/kg | | Analyzed By: MS | | | | | |
|------------------|--------|-----------------|------------|-----------------|-----|------------|---------------|------|-----------|
| Analyte | Result | Reporting Limit | Analyzed | Method Blank | BS | % Recovery | True Value QC | RPD | Qualifier |
| GRO C6-C10* | <10.0 | 10.0 | 10/26/2023 | ND | 199 | 99.6 | 200 | 4.29 | |
| DRO >C10-C28* | 34.4 | 10.0 | 10/26/2023 | ND | 192 | 95.9 | 200 | 4.36 | |
| EXT DRO >C28-C36 | 17.3 | 10.0 | 10/26/2023 | ND | | | | | |

Surrogate: 1-Chlorooctane 95.0 % 48.2-134

Surrogate: 1-Chlorooctadecane 107 % 49.1-148

Cardinal Laboratories

*=Accredited Analyte

PLEASE NOTE: Liability and Damages. Cardinal's liability and client's exclusive remedy for any claim arising, whether based in contract or tort, shall be limited to the amount paid by client for analyses. All claims, including those for negligence and any other cause whatsoever shall be deemed waived unless made in writing and received by Cardinal within thirty (30) days after completion of the applicable service. In no event shall Cardinal be liable for incidental or consequential damages, including, without limitation, business interruptions, loss of use, or loss of profits incurred by client, its subsidiaries, affiliates or successors arising out of or related to the performance of the services hereunder by Cardinal, regardless of whether such claim is based upon any of the above stated reasons or otherwise. Results relate only to the samples identified above. This report shall not be reproduced except in full with written approval of Cardinal Laboratories.

Mike Snyder For Celey D. Keene, Lab Director/Quality Manager



PHONE (575) 393-2326 ° 101 E. MARLAND ° HOBBS, NM 88240

Analytical Results For:

Etech Environmental & Safety Solutions
 JOEL LOWRY
 2617 W MARLAND
 HOBBS NM, 88240
 Fax To:

Received: 10/23/2023
 Reported: 10/27/2023
 Project Name: DONKEY KONG CTB # 1
 Project Number: 19050
 Project Location: RURAL LEA COUNTY, NM

Sampling Date: 10/20/2023
 Sampling Type: Soil
 Sampling Condition: Cool & Intact
 Sample Received By: Tamara Oldaker

Sample ID: FL 187 @ 3" (H235788-43)

| BTEx 8021B | | mg/kg | | Analyzed By: AW | | | | | |
|----------------|--------|-----------------|------------|-----------------|------|------------|---------------|----------|-----------|
| Analyte | Result | Reporting Limit | Analyzed | Method Blank | BS | % Recovery | True Value QC | RPD | Qualifier |
| Benzene* | <0.050 | 0.050 | 10/27/2023 | ND | 2.00 | 100 | 2.00 | 1.20 | |
| Toluene* | <0.050 | 0.050 | 10/27/2023 | ND | 2.08 | 104 | 2.00 | 0.000722 | |
| Ethylbenzene* | <0.050 | 0.050 | 10/27/2023 | ND | 2.06 | 103 | 2.00 | 1.43 | |
| Total Xylenes* | <0.150 | 0.150 | 10/27/2023 | ND | 6.17 | 103 | 6.00 | 1.39 | |
| Total BTEX | <0.300 | 0.300 | 10/27/2023 | ND | | | | | |

Surrogate: 4-Bromofluorobenzene (PID) 99.8 % 71.5-134

| Chloride, SM4500Cl-B | | mg/kg | | Analyzed By: AC | | | | | | |
|----------------------|--------|-----------------|------------|-----------------|-----|------------|---------------|------|-----------|--|
| Analyte | Result | Reporting Limit | Analyzed | Method Blank | BS | % Recovery | True Value QC | RPD | Qualifier | |
| Chloride | 48.0 | 16.0 | 10/26/2023 | ND | 416 | 104 | 400 | 0.00 | | |

| TPH 8015M | | mg/kg | | Analyzed By: MS | | | | | |
|------------------|--------|-----------------|------------|-----------------|-----|------------|---------------|------|-----------|
| Analyte | Result | Reporting Limit | Analyzed | Method Blank | BS | % Recovery | True Value QC | RPD | Qualifier |
| GRO C6-C10* | <10.0 | 10.0 | 10/26/2023 | ND | 199 | 99.6 | 200 | 4.29 | |
| DRO >C10-C28* | 949 | 10.0 | 10/26/2023 | ND | 192 | 95.9 | 200 | 4.36 | |
| EXT DRO >C28-C36 | 450 | 10.0 | 10/26/2023 | ND | | | | | |

Surrogate: 1-Chlorooctane 93.6 % 48.2-134

Surrogate: 1-Chlorooctadecane 111 % 49.1-148

Cardinal Laboratories

*=Accredited Analyte

PLEASE NOTE: Liability and Damages. Cardinal's liability and client's exclusive remedy for any claim arising, whether based in contract or tort, shall be limited to the amount paid by client for analyses. All claims, including those for negligence and any other cause whatsoever shall be deemed waived unless made in writing and received by Cardinal within thirty (30) days after completion of the applicable service. In no event shall Cardinal be liable for incidental or consequential damages, including, without limitation, business interruptions, loss of use, or loss of profits incurred by client, its subsidiaries, affiliates or successors arising out of or related to the performance of the services hereunder by Cardinal, regardless of whether such claim is based upon any of the above stated reasons or otherwise. Results relate only to the samples identified above. This report shall not be reproduced except in full with written approval of Cardinal Laboratories.

Mike Snyder For Celey D. Keene, Lab Director/Quality Manager



PHONE (575) 393-2326 ° 101 E. MARLAND ° HOBBS, NM 88240

Analytical Results For:

Etech Environmental & Safety Solutions
 JOEL LOWRY
 2617 W MARLAND
 HOBBS NM, 88240
 Fax To:

Received: 10/23/2023
 Reported: 10/27/2023
 Project Name: DONKEY KONG CTB # 1
 Project Number: 19050
 Project Location: RURAL LEA COUNTY, NM

Sampling Date: 10/20/2023
 Sampling Type: Soil
 Sampling Condition: Cool & Intact
 Sample Received By: Tamara Oldaker

Sample ID: FL 188 @ 3" (H235788-44)

| BTEx 8021B | | mg/kg | | Analyzed By: AW | | | | | | |
|----------------|--------|-----------------|------------|-----------------|------|------------|---------------|----------|-----------|--|
| Analyte | Result | Reporting Limit | Analyzed | Method Blank | BS | % Recovery | True Value QC | RPD | Qualifier | |
| Benzene* | <0.050 | 0.050 | 10/27/2023 | ND | 2.00 | 100 | 2.00 | 1.20 | | |
| Toluene* | <0.050 | 0.050 | 10/27/2023 | ND | 2.08 | 104 | 2.00 | 0.000722 | | |
| Ethylbenzene* | <0.050 | 0.050 | 10/27/2023 | ND | 2.06 | 103 | 2.00 | 1.43 | | |
| Total Xylenes* | <0.150 | 0.150 | 10/27/2023 | ND | 6.17 | 103 | 6.00 | 1.39 | | |
| Total BTEx | <0.300 | 0.300 | 10/27/2023 | ND | | | | | | |

Surrogate: 4-Bromofluorobenzene (PID) 102 % 71.5-134

| Chloride, SM4500Cl-B | | mg/kg | | Analyzed By: AC | | | | | | |
|----------------------|--------|-----------------|------------|-----------------|-----|------------|---------------|------|-----------|--|
| Analyte | Result | Reporting Limit | Analyzed | Method Blank | BS | % Recovery | True Value QC | RPD | Qualifier | |
| Chloride | 96.0 | 16.0 | 10/26/2023 | ND | 416 | 104 | 400 | 0.00 | | |

| TPH 8015M | | mg/kg | | Analyzed By: MS | | | | | |
|------------------|--------|-----------------|------------|-----------------|-----|------------|---------------|------|-----------|
| Analyte | Result | Reporting Limit | Analyzed | Method Blank | BS | % Recovery | True Value QC | RPD | Qualifier |
| GRO C6-C10* | <10.0 | 10.0 | 10/26/2023 | ND | 199 | 99.6 | 200 | 4.29 | |
| DRO >C10-C28* | <10.0 | 10.0 | 10/26/2023 | ND | 192 | 95.9 | 200 | 4.36 | |
| EXT DRO >C28-C36 | <10.0 | 10.0 | 10/26/2023 | ND | | | | | |

Surrogate: 1-Chlorooctane 81.6 % 48.2-134

Surrogate: 1-Chlorooctadecane 89.8 % 49.1-148

Cardinal Laboratories

*=Accredited Analyte

PLEASE NOTE: Liability and Damages. Cardinal's liability and client's exclusive remedy for any claim arising, whether based in contract or tort, shall be limited to the amount paid by client for analyses. All claims, including those for negligence and any other cause whatsoever shall be deemed waived unless made in writing and received by Cardinal within thirty (30) days after completion of the applicable service. In no event shall Cardinal be liable for incidental or consequential damages, including, without limitation, business interruptions, loss of use, or loss of profits incurred by client, its subsidiaries, affiliates or successors arising out of or related to the performance of the services hereunder by Cardinal, regardless of whether such claim is based upon any of the above stated reasons or otherwise. Results relate only to the samples identified above. This report shall not be reproduced except in full with written approval of Cardinal Laboratories.

Mike Snyder For Celey D. Keene, Lab Director/Quality Manager



PHONE (575) 393-2326 ° 101 E. MARLAND ° HOBBS, NM 88240

Analytical Results For:

Etech Environmental & Safety Solutions
 JOEL LOWRY
 2617 W MARLAND
 HOBBS NM, 88240
 Fax To:

Received: 10/23/2023
 Reported: 10/27/2023
 Project Name: DONKEY KONG CTB # 1
 Project Number: 19050
 Project Location: RURAL LEA COUNTY, NM

Sampling Date: 10/20/2023
 Sampling Type: Soil
 Sampling Condition: Cool & Intact
 Sample Received By: Tamara Oldaker

Sample ID: FL 189 @ 3" (H235788-45)

| BTEx 8021B | | mg/kg | | Analyzed By: AW | | | | | | |
|----------------|--------|-----------------|------------|-----------------|------|------------|---------------|----------|-----------|--|
| Analyte | Result | Reporting Limit | Analyzed | Method Blank | BS | % Recovery | True Value QC | RPD | Qualifier | |
| Benzene* | <0.050 | 0.050 | 10/27/2023 | ND | 2.00 | 100 | 2.00 | 1.20 | | |
| Toluene* | <0.050 | 0.050 | 10/27/2023 | ND | 2.08 | 104 | 2.00 | 0.000722 | | |
| Ethylbenzene* | <0.050 | 0.050 | 10/27/2023 | ND | 2.06 | 103 | 2.00 | 1.43 | | |
| Total Xylenes* | <0.150 | 0.150 | 10/27/2023 | ND | 6.17 | 103 | 6.00 | 1.39 | | |
| Total BTEx | <0.300 | 0.300 | 10/27/2023 | ND | | | | | | |

Surrogate: 4-Bromofluorobenzene (PID) 102 % 71.5-134

| Chloride, SM4500Cl-B | | mg/kg | | Analyzed By: AC | | | | | | |
|----------------------|--------|-----------------|------------|-----------------|-----|------------|---------------|------|-----------|--|
| Analyte | Result | Reporting Limit | Analyzed | Method Blank | BS | % Recovery | True Value QC | RPD | Qualifier | |
| Chloride | 336 | 16.0 | 10/26/2023 | ND | 416 | 104 | 400 | 0.00 | | |

| TPH 8015M | | mg/kg | | Analyzed By: MS | | | | | |
|------------------|--------|-----------------|------------|-----------------|-----|------------|---------------|------|-----------|
| Analyte | Result | Reporting Limit | Analyzed | Method Blank | BS | % Recovery | True Value QC | RPD | Qualifier |
| GRO C6-C10* | <10.0 | 10.0 | 10/26/2023 | ND | 199 | 99.6 | 200 | 4.29 | |
| DRO >C10-C28* | 69.2 | 10.0 | 10/26/2023 | ND | 192 | 95.9 | 200 | 4.36 | |
| EXT DRO >C28-C36 | 35.3 | 10.0 | 10/26/2023 | ND | | | | | |

Surrogate: 1-Chlorooctane 78.9 % 48.2-134

Surrogate: 1-Chlorooctadecane 89.6 % 49.1-148

Cardinal Laboratories

*=Accredited Analyte

PLEASE NOTE: Liability and Damages. Cardinal's liability and client's exclusive remedy for any claim arising, whether based in contract or tort, shall be limited to the amount paid by client for analyses. All claims, including those for negligence and any other cause whatsoever shall be deemed waived unless made in writing and received by Cardinal within thirty (30) days after completion of the applicable service. In no event shall Cardinal be liable for incidental or consequential damages, including, without limitation, business interruptions, loss of use, or loss of profits incurred by client, its subsidiaries, affiliates or successors arising out of or related to the performance of the services hereunder by Cardinal, regardless of whether such claim is based upon any of the above stated reasons or otherwise. Results relate only to the samples identified above. This report shall not be reproduced except in full with written approval of Cardinal Laboratories.

Mike Snyder For Celey D. Keene, Lab Director/Quality Manager



PHONE (575) 393-2326 ° 101 E. MARLAND ° HOBBS, NM 88240

Analytical Results For:

Etech Environmental & Safety Solutions
 JOEL LOWRY
 2617 W MARLAND
 HOBBS NM, 88240
 Fax To:

Received: 10/23/2023
 Reported: 10/27/2023
 Project Name: DONKEY KONG CTB # 1
 Project Number: 19050
 Project Location: RURAL LEA COUNTY, NM

Sampling Date: 10/20/2023
 Sampling Type: Soil
 Sampling Condition: Cool & Intact
 Sample Received By: Tamara Oldaker

Sample ID: FL 190 @ 3" (H235788-46)

| BTEx 8021B | | mg/kg | | Analyzed By: AW | | | | | | |
|----------------|--------|-----------------|------------|-----------------|------|------------|---------------|----------|-----------|--|
| Analyte | Result | Reporting Limit | Analyzed | Method Blank | BS | % Recovery | True Value QC | RPD | Qualifier | |
| Benzene* | <0.050 | 0.050 | 10/27/2023 | ND | 2.00 | 100 | 2.00 | 1.20 | | |
| Toluene* | <0.050 | 0.050 | 10/27/2023 | ND | 2.08 | 104 | 2.00 | 0.000722 | | |
| Ethylbenzene* | <0.050 | 0.050 | 10/27/2023 | ND | 2.06 | 103 | 2.00 | 1.43 | | |
| Total Xylenes* | <0.150 | 0.150 | 10/27/2023 | ND | 6.17 | 103 | 6.00 | 1.39 | | |
| Total BTEX | <0.300 | 0.300 | 10/27/2023 | ND | | | | | | |

Surrogate: 4-Bromofluorobenzene (PID) 103 % 71.5-134

| Chloride, SM4500Cl-B | | mg/kg | | Analyzed By: AC | | | | | | |
|----------------------|--------|-----------------|------------|-----------------|-----|------------|---------------|------|-----------|--|
| Analyte | Result | Reporting Limit | Analyzed | Method Blank | BS | % Recovery | True Value QC | RPD | Qualifier | |
| Chloride | 176 | 16.0 | 10/26/2023 | ND | 416 | 104 | 400 | 0.00 | | |

| TPH 8015M | | mg/kg | | Analyzed By: MS | | | | | |
|------------------|--------|-----------------|------------|-----------------|-----|------------|---------------|------|-----------|
| Analyte | Result | Reporting Limit | Analyzed | Method Blank | BS | % Recovery | True Value QC | RPD | Qualifier |
| GRO C6-C10* | <10.0 | 10.0 | 10/26/2023 | ND | 199 | 99.6 | 200 | 4.29 | |
| DRO >C10-C28* | 19.7 | 10.0 | 10/26/2023 | ND | 192 | 95.9 | 200 | 4.36 | |
| EXT DRO >C28-C36 | <10.0 | 10.0 | 10/26/2023 | ND | | | | | |

Surrogate: 1-Chlorooctane 81.2 % 48.2-134

Surrogate: 1-Chlorooctadecane 89.9 % 49.1-148

Cardinal Laboratories

*=Accredited Analyte

PLEASE NOTE: Liability and Damages. Cardinal's liability and client's exclusive remedy for any claim arising, whether based in contract or tort, shall be limited to the amount paid by client for analyses. All claims, including those for negligence and any other cause whatsoever shall be deemed waived unless made in writing and received by Cardinal within thirty (30) days after completion of the applicable service. In no event shall Cardinal be liable for incidental or consequential damages, including, without limitation, business interruptions, loss of use, or loss of profits incurred by client, its subsidiaries, affiliates or successors arising out of or related to the performance of the services hereunder by Cardinal, regardless of whether such claim is based upon any of the above stated reasons or otherwise. Results relate only to the samples identified above. This report shall not be reproduced except in full with written approval of Cardinal Laboratories.

Mike Snyder For Celey D. Keene, Lab Director/Quality Manager



PHONE (575) 393-2326 ° 101 E. MARLAND ° HOBBS, NM 88240

Analytical Results For:

Etech Environmental & Safety Solutions
 JOEL LOWRY
 2617 W MARLAND
 HOBBS NM, 88240
 Fax To:

Received: 10/23/2023
 Reported: 10/27/2023
 Project Name: DONKEY KONG CTB # 1
 Project Number: 19050
 Project Location: RURAL LEA COUNTY, NM

Sampling Date: 10/20/2023
 Sampling Type: Soil
 Sampling Condition: Cool & Intact
 Sample Received By: Tamara Oldaker

Sample ID: FL 191 @ 3" (H235788-47)

| BTX 8021B | | mg/kg | | Analyzed By: AW | | | | | |
|----------------|--------|-----------------|------------|-----------------|------|------------|---------------|----------|-----------|
| Analyte | Result | Reporting Limit | Analyzed | Method Blank | BS | % Recovery | True Value QC | RPD | Qualifier |
| Benzene* | <0.050 | 0.050 | 10/27/2023 | ND | 2.00 | 100 | 2.00 | 1.20 | |
| Toluene* | <0.050 | 0.050 | 10/27/2023 | ND | 2.08 | 104 | 2.00 | 0.000722 | |
| Ethylbenzene* | <0.050 | 0.050 | 10/27/2023 | ND | 2.06 | 103 | 2.00 | 1.43 | |
| Total Xylenes* | <0.150 | 0.150 | 10/27/2023 | ND | 6.17 | 103 | 6.00 | 1.39 | |
| Total BTX | <0.300 | 0.300 | 10/27/2023 | ND | | | | | |

Surrogate: 4-Bromofluorobenzene (PID) 100 % 71.5-134

| Chloride, SM4500Cl-B | | mg/kg | | Analyzed By: AC | | | | | |
|----------------------|--------|-----------------|------------|-----------------|-----|------------|---------------|------|-----------|
| Analyte | Result | Reporting Limit | Analyzed | Method Blank | BS | % Recovery | True Value QC | RPD | Qualifier |
| Chloride | 160 | 16.0 | 10/26/2023 | ND | 416 | 104 | 400 | 0.00 | |

| TPH 8015M | | mg/kg | | Analyzed By: MS | | | | | |
|------------------|--------|-----------------|------------|-----------------|-----|------------|---------------|------|-----------|
| Analyte | Result | Reporting Limit | Analyzed | Method Blank | BS | % Recovery | True Value QC | RPD | Qualifier |
| GRO C6-C10* | <10.0 | 10.0 | 10/26/2023 | ND | 199 | 99.6 | 200 | 4.29 | |
| DRO >C10-C28* | <10.0 | 10.0 | 10/26/2023 | ND | 192 | 95.9 | 200 | 4.36 | |
| EXT DRO >C28-C36 | <10.0 | 10.0 | 10/26/2023 | ND | | | | | |

Surrogate: 1-Chlorooctane 77.2 % 48.2-134

Surrogate: 1-Chlorooctadecane 83.8 % 49.1-148

Cardinal Laboratories

*=Accredited Analyte

PLEASE NOTE: Liability and Damages. Cardinal's liability and client's exclusive remedy for any claim arising, whether based in contract or tort, shall be limited to the amount paid by client for analyses. All claims, including those for negligence and any other cause whatsoever shall be deemed waived unless made in writing and received by Cardinal within thirty (30) days after completion of the applicable service. In no event shall Cardinal be liable for incidental or consequential damages, including, without limitation, business interruptions, loss of use, or loss of profits incurred by client, its subsidiaries, affiliates or successors arising out of or related to the performance of the services hereunder by Cardinal, regardless of whether such claim is based upon any of the above stated reasons or otherwise. Results relate only to the samples identified above. This report shall not be reproduced except in full with written approval of Cardinal Laboratories.

Mike Snyder For Celey D. Keene, Lab Director/Quality Manager



PHONE (575) 393-2326 ° 101 E. MARLAND ° HOBBS, NM 88240

Analytical Results For:

Etech Environmental & Safety Solutions
 JOEL LOWRY
 2617 W MARLAND
 HOBBS NM, 88240
 Fax To:

Received: 10/23/2023
 Reported: 10/27/2023
 Project Name: DONKEY KONG CTB # 1
 Project Number: 19050
 Project Location: RURAL LEA COUNTY, NM

Sampling Date: 10/20/2023
 Sampling Type: Soil
 Sampling Condition: Cool & Intact
 Sample Received By: Tamara Oldaker

Sample ID: FL 192 @ 3" (H235788-48)

| BTEx 8021B | | mg/kg | | Analyzed By: JH | | | | | |
|----------------|--------|-----------------|------------|-----------------|------|------------|---------------|-------|-----------|
| Analyte | Result | Reporting Limit | Analyzed | Method Blank | BS | % Recovery | True Value QC | RPD | Qualifier |
| Benzene* | <0.050 | 0.050 | 10/27/2023 | ND | 2.07 | 103 | 2.00 | 1.08 | |
| Toluene* | <0.050 | 0.050 | 10/27/2023 | ND | 2.03 | 102 | 2.00 | 0.782 | |
| Ethylbenzene* | <0.050 | 0.050 | 10/27/2023 | ND | 2.04 | 102 | 2.00 | 1.01 | |
| Total Xylenes* | <0.150 | 0.150 | 10/27/2023 | ND | 5.93 | 98.8 | 6.00 | 1.29 | |
| Total BTEX | <0.300 | 0.300 | 10/27/2023 | ND | | | | | |

Surrogate: 4-Bromofluorobenzene (PID) 97.9 % 71.5-134

| Chloride, SM4500Cl-B | | mg/kg | | Analyzed By: AC | | | | | | |
|----------------------|--------|-----------------|------------|-----------------|-----|------------|---------------|------|-----------|--|
| Analyte | Result | Reporting Limit | Analyzed | Method Blank | BS | % Recovery | True Value QC | RPD | Qualifier | |
| Chloride | 272 | 16.0 | 10/26/2023 | ND | 416 | 104 | 400 | 0.00 | | |

| TPH 8015M | | mg/kg | | Analyzed By: MS | | | | | |
|------------------|--------|-----------------|------------|-----------------|-----|------------|---------------|------|-----------|
| Analyte | Result | Reporting Limit | Analyzed | Method Blank | BS | % Recovery | True Value QC | RPD | Qualifier |
| GRO C6-C10* | <10.0 | 10.0 | 10/26/2023 | ND | 199 | 99.6 | 200 | 4.29 | |
| DRO >C10-C28* | 11.4 | 10.0 | 10/26/2023 | ND | 192 | 95.9 | 200 | 4.36 | |
| EXT DRO >C28-C36 | <10.0 | 10.0 | 10/26/2023 | ND | | | | | |

Surrogate: 1-Chlorooctane 85.7 % 48.2-134

Surrogate: 1-Chlorooctadecane 94.7 % 49.1-148

Cardinal Laboratories

*=Accredited Analyte

PLEASE NOTE: Liability and Damages. Cardinal's liability and client's exclusive remedy for any claim arising, whether based in contract or tort, shall be limited to the amount paid by client for analyses. All claims, including those for negligence and any other cause whatsoever shall be deemed waived unless made in writing and received by Cardinal within thirty (30) days after completion of the applicable service. In no event shall Cardinal be liable for incidental or consequential damages, including, without limitation, business interruptions, loss of use, or loss of profits incurred by client, its subsidiaries, affiliates or successors arising out of or related to the performance of the services hereunder by Cardinal, regardless of whether such claim is based upon any of the above stated reasons or otherwise. Results relate only to the samples identified above. This report shall not be reproduced except in full with written approval of Cardinal Laboratories.

Mike Snyder For Celey D. Keene, Lab Director/Quality Manager



PHONE (575) 393-2326 ° 101 E. MARLAND ° HOBBS, NM 88240

Analytical Results For:

Etech Environmental & Safety Solutions
 JOEL LOWRY
 2617 W MARLAND
 HOBBS NM, 88240
 Fax To:

Received: 10/23/2023
 Reported: 10/27/2023
 Project Name: DONKEY KONG CTB # 1
 Project Number: 19050
 Project Location: RURAL LEA COUNTY, NM

Sampling Date: 10/20/2023
 Sampling Type: Soil
 Sampling Condition: Cool & Intact
 Sample Received By: Tamara Oldaker

Sample ID: FL 193 @ 3" (H235788-49)

| BTEx 8021B | | mg/kg | | Analyzed By: JH | | | | | | |
|----------------|--------|-----------------|------------|-----------------|------|------------|---------------|-------|-----------|--|
| Analyte | Result | Reporting Limit | Analyzed | Method Blank | BS | % Recovery | True Value QC | RPD | Qualifier | |
| Benzene* | <0.050 | 0.050 | 10/27/2023 | ND | 2.07 | 103 | 2.00 | 1.08 | | |
| Toluene* | <0.050 | 0.050 | 10/27/2023 | ND | 2.03 | 102 | 2.00 | 0.782 | | |
| Ethylbenzene* | <0.050 | 0.050 | 10/27/2023 | ND | 2.04 | 102 | 2.00 | 1.01 | | |
| Total Xylenes* | <0.150 | 0.150 | 10/27/2023 | ND | 5.93 | 98.8 | 6.00 | 1.29 | | |
| Total BTEX | <0.300 | 0.300 | 10/27/2023 | ND | | | | | | |

Surrogate: 4-Bromofluorobenzene (PID) 98.3 % 71.5-134

| Chloride, SM4500Cl-B | | mg/kg | | Analyzed By: AC | | | | | | |
|----------------------|--------|-----------------|------------|-----------------|-----|------------|---------------|------|-----------|--|
| Analyte | Result | Reporting Limit | Analyzed | Method Blank | BS | % Recovery | True Value QC | RPD | Qualifier | |
| Chloride | 672 | 16.0 | 10/26/2023 | ND | 416 | 104 | 400 | 0.00 | | |

| TPH 8015M | | mg/kg | | Analyzed By: MS | | | | | |
|------------------|--------|-----------------|------------|-----------------|-----|------------|---------------|------|-----------|
| Analyte | Result | Reporting Limit | Analyzed | Method Blank | BS | % Recovery | True Value QC | RPD | Qualifier |
| GRO C6-C10* | <10.0 | 10.0 | 10/26/2023 | ND | 199 | 99.6 | 200 | 4.29 | |
| DRO >C10-C28* | <10.0 | 10.0 | 10/26/2023 | ND | 192 | 95.9 | 200 | 4.36 | |
| EXT DRO >C28-C36 | <10.0 | 10.0 | 10/26/2023 | ND | | | | | |

Surrogate: 1-Chlorooctane 86.4 % 48.2-134

Surrogate: 1-Chlorooctadecane 97.1 % 49.1-148

Cardinal Laboratories

*=Accredited Analyte

PLEASE NOTE: Liability and Damages. Cardinal's liability and client's exclusive remedy for any claim arising, whether based in contract or tort, shall be limited to the amount paid by client for analyses. All claims, including those for negligence and any other cause whatsoever shall be deemed waived unless made in writing and received by Cardinal within thirty (30) days after completion of the applicable service. In no event shall Cardinal be liable for incidental or consequential damages, including, without limitation, business interruptions, loss of use, or loss of profits incurred by client, its subsidiaries, affiliates or successors arising out of or related to the performance of the services hereunder by Cardinal, regardless of whether such claim is based upon any of the above stated reasons or otherwise. Results relate only to the samples identified above. This report shall not be reproduced except in full with written approval of Cardinal Laboratories.

Mike Snyder For Celey D. Keene, Lab Director/Quality Manager



PHONE (575) 393-2326 ° 101 E. MARLAND ° HOBBS, NM 88240

Analytical Results For:

Etech Environmental & Safety Solutions
 JOEL LOWRY
 2617 W MARLAND
 HOBBS NM, 88240
 Fax To:

Received: 10/23/2023
 Reported: 10/27/2023
 Project Name: DONKEY KONG CTB # 1
 Project Number: 19050
 Project Location: RURAL LEA COUNTY, NM

Sampling Date: 10/20/2023
 Sampling Type: Soil
 Sampling Condition: Cool & Intact
 Sample Received By: Tamara Oldaker

Sample ID: FL 194 @ 3" (H235788-50)

| BTEx 8021B | | mg/kg | | Analyzed By: JH | | | | | | |
|----------------|--------|-----------------|------------|-----------------|------|------------|---------------|-------|-----------|--|
| Analyte | Result | Reporting Limit | Analyzed | Method Blank | BS | % Recovery | True Value QC | RPD | Qualifier | |
| Benzene* | <0.050 | 0.050 | 10/27/2023 | ND | 2.07 | 103 | 2.00 | 1.08 | | |
| Toluene* | <0.050 | 0.050 | 10/27/2023 | ND | 2.03 | 102 | 2.00 | 0.782 | | |
| Ethylbenzene* | <0.050 | 0.050 | 10/27/2023 | ND | 2.04 | 102 | 2.00 | 1.01 | | |
| Total Xylenes* | <0.150 | 0.150 | 10/27/2023 | ND | 5.93 | 98.8 | 6.00 | 1.29 | | |
| Total BTEx | <0.300 | 0.300 | 10/27/2023 | ND | | | | | | |

Surrogate: 4-Bromofluorobenzene (PID) 97.5 % 71.5-134

| Chloride, SM4500Cl-B | | mg/kg | | Analyzed By: AC | | | | | | |
|----------------------|--------|-----------------|------------|-----------------|-----|------------|---------------|------|-----------|--|
| Analyte | Result | Reporting Limit | Analyzed | Method Blank | BS | % Recovery | True Value QC | RPD | Qualifier | |
| Chloride | 48.0 | 16.0 | 10/26/2023 | ND | 416 | 104 | 400 | 0.00 | | |

| TPH 8015M | | mg/kg | | Analyzed By: MS | | | | | |
|------------------|--------|-----------------|------------|-----------------|-----|------------|---------------|------|-----------|
| Analyte | Result | Reporting Limit | Analyzed | Method Blank | BS | % Recovery | True Value QC | RPD | Qualifier |
| GRO C6-C10* | <10.0 | 10.0 | 10/26/2023 | ND | 199 | 99.6 | 200 | 4.29 | |
| DRO >C10-C28* | <10.0 | 10.0 | 10/26/2023 | ND | 192 | 95.9 | 200 | 4.36 | |
| EXT DRO >C28-C36 | <10.0 | 10.0 | 10/26/2023 | ND | | | | | |

Surrogate: 1-Chlorooctane 76.4 % 48.2-134

Surrogate: 1-Chlorooctadecane 83.8 % 49.1-148

Cardinal Laboratories

*=Accredited Analyte

PLEASE NOTE: Liability and Damages. Cardinal's liability and client's exclusive remedy for any claim arising, whether based in contract or tort, shall be limited to the amount paid by client for analyses. All claims, including those for negligence and any other cause whatsoever shall be deemed waived unless made in writing and received by Cardinal within thirty (30) days after completion of the applicable service. In no event shall Cardinal be liable for incidental or consequential damages, including, without limitation, business interruptions, loss of use, or loss of profits incurred by client, its subsidiaries, affiliates or successors arising out of or related to the performance of the services hereunder by Cardinal, regardless of whether such claim is based upon any of the above stated reasons or otherwise. Results relate only to the samples identified above. This report shall not be reproduced except in full with written approval of Cardinal Laboratories.

Mike Snyder For Celey D. Keene, Lab Director/Quality Manager



PHONE (575) 393-2326 ° 101 E. MARLAND ° HOBBS, NM 88240

Analytical Results For:

Etech Environmental & Safety Solutions
 JOEL LOWRY
 2617 W MARLAND
 HOBBS NM, 88240
 Fax To:

Received: 10/23/2023
 Reported: 10/27/2023
 Project Name: DONKEY KONG CTB # 1
 Project Number: 19050
 Project Location: RURAL LEA COUNTY, NM

Sampling Date: 10/20/2023
 Sampling Type: Soil
 Sampling Condition: Cool & Intact
 Sample Received By: Tamara Oldaker

Sample ID: FL 195 @ 3" (H235788-51)

| BTEx 8021B | | mg/kg | | Analyzed By: JH | | | | | |
|----------------|--------|-----------------|------------|-----------------|------|------------|---------------|-------|-----------|
| Analyte | Result | Reporting Limit | Analyzed | Method Blank | BS | % Recovery | True Value QC | RPD | Qualifier |
| Benzene* | <0.050 | 0.050 | 10/27/2023 | ND | 2.07 | 103 | 2.00 | 1.08 | |
| Toluene* | <0.050 | 0.050 | 10/27/2023 | ND | 2.03 | 102 | 2.00 | 0.782 | |
| Ethylbenzene* | <0.050 | 0.050 | 10/27/2023 | ND | 2.04 | 102 | 2.00 | 1.01 | |
| Total Xylenes* | <0.150 | 0.150 | 10/27/2023 | ND | 5.93 | 98.8 | 6.00 | 1.29 | |
| Total BTEX | <0.300 | 0.300 | 10/27/2023 | ND | | | | | |

Surrogate: 4-Bromofluorobenzene (PID) 96.9 % 71.5-134

| Chloride, SM4500Cl-B | | mg/kg | | Analyzed By: AC | | | | | |
|----------------------|--------|-----------------|------------|-----------------|-----|------------|---------------|------|-----------|
| Analyte | Result | Reporting Limit | Analyzed | Method Blank | BS | % Recovery | True Value QC | RPD | Qualifier |
| Chloride | 80.0 | 16.0 | 10/26/2023 | ND | 416 | 104 | 400 | 0.00 | |

| TPH 8015M | | mg/kg | | Analyzed By: MS | | | | | |
|------------------|--------|-----------------|------------|-----------------|-----|------------|---------------|------|-----------|
| Analyte | Result | Reporting Limit | Analyzed | Method Blank | BS | % Recovery | True Value QC | RPD | Qualifier |
| GRO C6-C10* | <10.0 | 10.0 | 10/26/2023 | ND | 199 | 99.6 | 200 | 4.29 | |
| DRO >C10-C28* | <10.0 | 10.0 | 10/26/2023 | ND | 192 | 95.9 | 200 | 4.36 | |
| EXT DRO >C28-C36 | <10.0 | 10.0 | 10/26/2023 | ND | | | | | |

Surrogate: 1-Chlorooctane 89.1 % 48.2-134

Surrogate: 1-Chlorooctadecane 98.7 % 49.1-148

Cardinal Laboratories

*=Accredited Analyte

PLEASE NOTE: Liability and Damages. Cardinal's liability and client's exclusive remedy for any claim arising, whether based in contract or tort, shall be limited to the amount paid by client for analyses. All claims, including those for negligence and any other cause whatsoever shall be deemed waived unless made in writing and received by Cardinal within thirty (30) days after completion of the applicable service. In no event shall Cardinal be liable for incidental or consequential damages, including, without limitation, business interruptions, loss of use, or loss of profits incurred by client, its subsidiaries, affiliates or successors arising out of or related to the performance of the services hereunder by Cardinal, regardless of whether such claim is based upon any of the above stated reasons or otherwise. Results relate only to the samples identified above. This report shall not be reproduced except in full with written approval of Cardinal Laboratories.

Mike Snyder For Celey D. Keene, Lab Director/Quality Manager



PHONE (575) 393-2326 ° 101 E. MARLAND ° HOBBS, NM 88240

Analytical Results For:

Etech Environmental & Safety Solutions
 JOEL LOWRY
 2617 W MARLAND
 HOBBS NM, 88240
 Fax To:

Received: 10/23/2023
 Reported: 10/27/2023
 Project Name: DONKEY KONG CTB # 1
 Project Number: 19050
 Project Location: RURAL LEA COUNTY, NM

Sampling Date: 10/20/2023
 Sampling Type: Soil
 Sampling Condition: Cool & Intact
 Sample Received By: Tamara Oldaker

Sample ID: FL 196 @ 3" (H235788-52)

| BTEx 8021B | | mg/kg | | Analyzed By: JH | | | | | |
|----------------|--------|-----------------|------------|-----------------|------|------------|---------------|-------|-----------|
| Analyte | Result | Reporting Limit | Analyzed | Method Blank | BS | % Recovery | True Value QC | RPD | Qualifier |
| Benzene* | <0.050 | 0.050 | 10/27/2023 | ND | 2.07 | 103 | 2.00 | 1.08 | |
| Toluene* | <0.050 | 0.050 | 10/27/2023 | ND | 2.03 | 102 | 2.00 | 0.782 | |
| Ethylbenzene* | <0.050 | 0.050 | 10/27/2023 | ND | 2.04 | 102 | 2.00 | 1.01 | |
| Total Xylenes* | <0.150 | 0.150 | 10/27/2023 | ND | 5.93 | 98.8 | 6.00 | 1.29 | |
| Total BTEX | <0.300 | 0.300 | 10/27/2023 | ND | | | | | |

Surrogate: 4-Bromofluorobenzene (PID) 96.8 % 71.5-134

| Chloride, SM4500Cl-B | | mg/kg | | Analyzed By: AC | | | | | | |
|----------------------|--------|-----------------|------------|-----------------|-----|------------|---------------|------|-----------|--|
| Analyte | Result | Reporting Limit | Analyzed | Method Blank | BS | % Recovery | True Value QC | RPD | Qualifier | |
| Chloride | 304 | 16.0 | 10/27/2023 | ND | 432 | 108 | 400 | 0.00 | | |

| TPH 8015M | | mg/kg | | Analyzed By: MS | | | | | |
|------------------|--------|-----------------|------------|-----------------|-----|------------|---------------|------|-----------|
| Analyte | Result | Reporting Limit | Analyzed | Method Blank | BS | % Recovery | True Value QC | RPD | Qualifier |
| GRO C6-C10* | <10.0 | 10.0 | 10/26/2023 | ND | 199 | 99.6 | 200 | 4.29 | |
| DRO >C10-C28* | 26.2 | 10.0 | 10/26/2023 | ND | 192 | 95.9 | 200 | 4.36 | |
| EXT DRO >C28-C36 | 27.8 | 10.0 | 10/26/2023 | ND | | | | | |

Surrogate: 1-Chlorooctane 88.2 % 48.2-134

Surrogate: 1-Chlorooctadecane 97.9 % 49.1-148

Cardinal Laboratories

*=Accredited Analyte

PLEASE NOTE: Liability and Damages. Cardinal's liability and client's exclusive remedy for any claim arising, whether based in contract or tort, shall be limited to the amount paid by client for analyses. All claims, including those for negligence and any other cause whatsoever shall be deemed waived unless made in writing and received by Cardinal within thirty (30) days after completion of the applicable service. In no event shall Cardinal be liable for incidental or consequential damages, including, without limitation, business interruptions, loss of use, or loss of profits incurred by client, its subsidiaries, affiliates or successors arising out of or related to the performance of the services hereunder by Cardinal, regardless of whether such claim is based upon any of the above stated reasons or otherwise. Results relate only to the samples identified above. This report shall not be reproduced except in full with written approval of Cardinal Laboratories.

Mike Snyder For Celey D. Keene, Lab Director/Quality Manager



PHONE (575) 393-2326 ° 101 E. MARLAND ° HOBBS, NM 88240

Analytical Results For:

Etech Environmental & Safety Solutions
 JOEL LOWRY
 2617 W MARLAND
 HOBBS NM, 88240
 Fax To:

Received: 10/23/2023
 Reported: 10/27/2023
 Project Name: DONKEY KONG CTB # 1
 Project Number: 19050
 Project Location: RURAL LEA COUNTY, NM

Sampling Date: 10/20/2023
 Sampling Type: Soil
 Sampling Condition: Cool & Intact
 Sample Received By: Tamara Oldaker

Sample ID: FL 197 @ 3" (H235788-53)

| BTEx 8021B | | mg/kg | | Analyzed By: JH | | | | | | |
|----------------|--------|-----------------|------------|-----------------|------|------------|---------------|-------|-----------|--|
| Analyte | Result | Reporting Limit | Analyzed | Method Blank | BS | % Recovery | True Value QC | RPD | Qualifier | |
| Benzene* | <0.050 | 0.050 | 10/27/2023 | ND | 2.07 | 103 | 2.00 | 1.08 | | |
| Toluene* | <0.050 | 0.050 | 10/27/2023 | ND | 2.03 | 102 | 2.00 | 0.782 | | |
| Ethylbenzene* | <0.050 | 0.050 | 10/27/2023 | ND | 2.04 | 102 | 2.00 | 1.01 | | |
| Total Xylenes* | <0.150 | 0.150 | 10/27/2023 | ND | 5.93 | 98.8 | 6.00 | 1.29 | | |
| Total BTEX | <0.300 | 0.300 | 10/27/2023 | ND | | | | | | |

Surrogate: 4-Bromofluorobenzene (PID) 97.5 % 71.5-134

| Chloride, SM4500Cl-B | | mg/kg | | Analyzed By: AC | | | | | | |
|----------------------|--------|-----------------|------------|-----------------|-----|------------|---------------|------|-----------|--|
| Analyte | Result | Reporting Limit | Analyzed | Method Blank | BS | % Recovery | True Value QC | RPD | Qualifier | |
| Chloride | 320 | 16.0 | 10/27/2023 | ND | 432 | 108 | 400 | 0.00 | | |

| TPH 8015M | | mg/kg | | Analyzed By: MS | | | | | |
|------------------|--------|-----------------|------------|-----------------|-----|------------|---------------|------|-----------|
| Analyte | Result | Reporting Limit | Analyzed | Method Blank | BS | % Recovery | True Value QC | RPD | Qualifier |
| GRO C6-C10* | <10.0 | 10.0 | 10/26/2023 | ND | 199 | 99.6 | 200 | 4.29 | |
| DRO >C10-C28* | <10.0 | 10.0 | 10/26/2023 | ND | 192 | 95.9 | 200 | 4.36 | |
| EXT DRO >C28-C36 | <10.0 | 10.0 | 10/26/2023 | ND | | | | | |

Surrogate: 1-Chlorooctane 87.9 % 48.2-134

Surrogate: 1-Chlorooctadecane 98.7 % 49.1-148

Cardinal Laboratories

*=Accredited Analyte

PLEASE NOTE: Liability and Damages. Cardinal's liability and client's exclusive remedy for any claim arising, whether based in contract or tort, shall be limited to the amount paid by client for analyses. All claims, including those for negligence and any other cause whatsoever shall be deemed waived unless made in writing and received by Cardinal within thirty (30) days after completion of the applicable service. In no event shall Cardinal be liable for incidental or consequential damages, including, without limitation, business interruptions, loss of use, or loss of profits incurred by client, its subsidiaries, affiliates or successors arising out of or related to the performance of the services hereunder by Cardinal, regardless of whether such claim is based upon any of the above stated reasons or otherwise. Results relate only to the samples identified above. This report shall not be reproduced except in full with written approval of Cardinal Laboratories.

Mike Snyder For Celey D. Keene, Lab Director/Quality Manager



PHONE (575) 393-2326 ° 101 E. MARLAND ° HOBBS, NM 88240

Analytical Results For:

Etech Environmental & Safety Solutions
 JOEL LOWRY
 2617 W MARLAND
 HOBBS NM, 88240
 Fax To:

Received: 10/23/2023
 Reported: 10/27/2023
 Project Name: DONKEY KONG CTB # 1
 Project Number: 19050
 Project Location: RURAL LEA COUNTY, NM

Sampling Date: 10/20/2023
 Sampling Type: Soil
 Sampling Condition: Cool & Intact
 Sample Received By: Tamara Oldaker

Sample ID: FL 198 @ 3" (H235788-54)

| BTEx 8021B | | mg/kg | | Analyzed By: JH | | | | | | |
|----------------|--------|-----------------|------------|-----------------|------|------------|---------------|-------|-----------|--|
| Analyte | Result | Reporting Limit | Analyzed | Method Blank | BS | % Recovery | True Value QC | RPD | Qualifier | |
| Benzene* | <0.050 | 0.050 | 10/27/2023 | ND | 2.07 | 103 | 2.00 | 1.08 | | |
| Toluene* | <0.050 | 0.050 | 10/27/2023 | ND | 2.03 | 102 | 2.00 | 0.782 | | |
| Ethylbenzene* | <0.050 | 0.050 | 10/27/2023 | ND | 2.04 | 102 | 2.00 | 1.01 | | |
| Total Xylenes* | <0.150 | 0.150 | 10/27/2023 | ND | 5.93 | 98.8 | 6.00 | 1.29 | | |
| Total BTEX | <0.300 | 0.300 | 10/27/2023 | ND | | | | | | |

Surrogate: 4-Bromofluorobenzene (PID) 97.7 % 71.5-134

| Chloride, SM4500Cl-B | | mg/kg | | Analyzed By: AC | | | | | | |
|----------------------|--------|-----------------|------------|-----------------|-----|------------|---------------|------|-----------|--|
| Analyte | Result | Reporting Limit | Analyzed | Method Blank | BS | % Recovery | True Value QC | RPD | Qualifier | |
| Chloride | 96.0 | 16.0 | 10/27/2023 | ND | 432 | 108 | 400 | 0.00 | | |

| TPH 8015M | | mg/kg | | Analyzed By: MS | | | | | |
|------------------|--------|-----------------|------------|-----------------|-----|------------|---------------|------|-----------|
| Analyte | Result | Reporting Limit | Analyzed | Method Blank | BS | % Recovery | True Value QC | RPD | Qualifier |
| GRO C6-C10* | <10.0 | 10.0 | 10/26/2023 | ND | 199 | 99.6 | 200 | 4.29 | |
| DRO >C10-C28* | <10.0 | 10.0 | 10/26/2023 | ND | 192 | 95.9 | 200 | 4.36 | |
| EXT DRO >C28-C36 | <10.0 | 10.0 | 10/26/2023 | ND | | | | | |

Surrogate: 1-Chlorooctane 66.7 % 48.2-134

Surrogate: 1-Chlorooctadecane 70.4 % 49.1-148

Cardinal Laboratories

*=Accredited Analyte

PLEASE NOTE: Liability and Damages. Cardinal's liability and client's exclusive remedy for any claim arising, whether based in contract or tort, shall be limited to the amount paid by client for analyses. All claims, including those for negligence and any other cause whatsoever shall be deemed waived unless made in writing and received by Cardinal within thirty (30) days after completion of the applicable service. In no event shall Cardinal be liable for incidental or consequential damages, including, without limitation, business interruptions, loss of use, or loss of profits incurred by client, its subsidiaries, affiliates or successors arising out of or related to the performance of the services hereunder by Cardinal, regardless of whether such claim is based upon any of the above stated reasons or otherwise. Results relate only to the samples identified above. This report shall not be reproduced except in full with written approval of Cardinal Laboratories.

Mike Snyder For Celey D. Keene, Lab Director/Quality Manager



PHONE (575) 393-2326 ° 101 E. MARLAND ° HOBBS, NM 88240

Analytical Results For:

Etech Environmental & Safety Solutions
 JOEL LOWRY
 2617 W MARLAND
 HOBBS NM, 88240
 Fax To:

Received: 10/23/2023
 Reported: 10/27/2023
 Project Name: DONKEY KONG CTB # 1
 Project Number: 19050
 Project Location: RURAL LEA COUNTY, NM

Sampling Date: 10/20/2023
 Sampling Type: Soil
 Sampling Condition: Cool & Intact
 Sample Received By: Tamara Oldaker

Sample ID: FL 199 @ 3" (H235788-55)

| BTEx 8021B | | mg/kg | | Analyzed By: JH | | | | | | |
|----------------|--------|-----------------|------------|-----------------|------|------------|---------------|-------|-----------|--|
| Analyte | Result | Reporting Limit | Analyzed | Method Blank | BS | % Recovery | True Value QC | RPD | Qualifier | |
| Benzene* | <0.050 | 0.050 | 10/27/2023 | ND | 2.07 | 103 | 2.00 | 1.08 | | |
| Toluene* | <0.050 | 0.050 | 10/27/2023 | ND | 2.03 | 102 | 2.00 | 0.782 | | |
| Ethylbenzene* | <0.050 | 0.050 | 10/27/2023 | ND | 2.04 | 102 | 2.00 | 1.01 | | |
| Total Xylenes* | <0.150 | 0.150 | 10/27/2023 | ND | 5.93 | 98.8 | 6.00 | 1.29 | | |
| Total BTEX | <0.300 | 0.300 | 10/27/2023 | ND | | | | | | |

Surrogate: 4-Bromofluorobenzene (PID) 97.8 % 71.5-134

| Chloride, SM4500Cl-B | | mg/kg | | Analyzed By: AC | | | | | | |
|----------------------|--------|-----------------|------------|-----------------|-----|------------|---------------|------|-----------|--|
| Analyte | Result | Reporting Limit | Analyzed | Method Blank | BS | % Recovery | True Value QC | RPD | Qualifier | |
| Chloride | 80.0 | 16.0 | 10/27/2023 | ND | 432 | 108 | 400 | 0.00 | | |

| TPH 8015M | | mg/kg | | Analyzed By: MS | | | | | |
|------------------|--------|-----------------|------------|-----------------|-----|------------|---------------|------|-----------|
| Analyte | Result | Reporting Limit | Analyzed | Method Blank | BS | % Recovery | True Value QC | RPD | Qualifier |
| GRO C6-C10* | <10.0 | 10.0 | 10/26/2023 | ND | 199 | 99.6 | 200 | 4.29 | |
| DRO >C10-C28* | <10.0 | 10.0 | 10/26/2023 | ND | 192 | 95.9 | 200 | 4.36 | |
| EXT DRO >C28-C36 | <10.0 | 10.0 | 10/26/2023 | ND | | | | | |

Surrogate: 1-Chlorooctane 84.2 % 48.2-134

Surrogate: 1-Chlorooctadecane 92.6 % 49.1-148

Cardinal Laboratories

*=Accredited Analyte

PLEASE NOTE: Liability and Damages. Cardinal's liability and client's exclusive remedy for any claim arising, whether based in contract or tort, shall be limited to the amount paid by client for analyses. All claims, including those for negligence and any other cause whatsoever shall be deemed waived unless made in writing and received by Cardinal within thirty (30) days after completion of the applicable service. In no event shall Cardinal be liable for incidental or consequential damages, including, without limitation, business interruptions, loss of use, or loss of profits incurred by client, its subsidiaries, affiliates or successors arising out of or related to the performance of the services hereunder by Cardinal, regardless of whether such claim is based upon any of the above stated reasons or otherwise. Results relate only to the samples identified above. This report shall not be reproduced except in full with written approval of Cardinal Laboratories.

Mike Snyder For Celey D. Keene, Lab Director/Quality Manager



PHONE (575) 393-2326 ° 101 E. MARLAND ° HOBBS, NM 88240

Analytical Results For:

Etech Environmental & Safety Solutions
 JOEL LOWRY
 2617 W MARLAND
 HOBBS NM, 88240
 Fax To:

Received: 10/23/2023
 Reported: 10/27/2023
 Project Name: DONKEY KONG CTB # 1
 Project Number: 19050
 Project Location: RURAL LEA COUNTY, NM

Sampling Date: 10/20/2023
 Sampling Type: Soil
 Sampling Condition: Cool & Intact
 Sample Received By: Tamara Oldaker

Sample ID: FL 200 @ 3" (H235788-56)

| BTEx 8021B | | mg/kg | | Analyzed By: JH | | | | | |
|----------------|--------|-----------------|------------|-----------------|------|------------|---------------|-------|-----------|
| Analyte | Result | Reporting Limit | Analyzed | Method Blank | BS | % Recovery | True Value QC | RPD | Qualifier |
| Benzene* | <0.050 | 0.050 | 10/27/2023 | ND | 2.07 | 103 | 2.00 | 1.08 | |
| Toluene* | <0.050 | 0.050 | 10/27/2023 | ND | 2.03 | 102 | 2.00 | 0.782 | |
| Ethylbenzene* | <0.050 | 0.050 | 10/27/2023 | ND | 2.04 | 102 | 2.00 | 1.01 | |
| Total Xylenes* | <0.150 | 0.150 | 10/27/2023 | ND | 5.93 | 98.8 | 6.00 | 1.29 | |
| Total BTEX | <0.300 | 0.300 | 10/27/2023 | ND | | | | | |

Surrogate: 4-Bromofluorobenzene (PID) 96.8 % 71.5-134

| Chloride, SM4500Cl-B | | mg/kg | | Analyzed By: AC | | | | | | |
|----------------------|--------|-----------------|------------|-----------------|-----|------------|---------------|------|-----------|--|
| Analyte | Result | Reporting Limit | Analyzed | Method Blank | BS | % Recovery | True Value QC | RPD | Qualifier | |
| Chloride | 176 | 16.0 | 10/27/2023 | ND | 432 | 108 | 400 | 0.00 | | |

| TPH 8015M | | mg/kg | | Analyzed By: MS | | | | | |
|------------------|--------|-----------------|------------|-----------------|-----|------------|---------------|------|-----------|
| Analyte | Result | Reporting Limit | Analyzed | Method Blank | BS | % Recovery | True Value QC | RPD | Qualifier |
| GRO C6-C10* | <10.0 | 10.0 | 10/26/2023 | ND | 199 | 99.6 | 200 | 4.29 | |
| DRO >C10-C28* | <10.0 | 10.0 | 10/26/2023 | ND | 192 | 95.9 | 200 | 4.36 | |
| EXT DRO >C28-C36 | <10.0 | 10.0 | 10/26/2023 | ND | | | | | |

Surrogate: 1-Chlorooctane 67.2 % 48.2-134

Surrogate: 1-Chlorooctadecane 72.7 % 49.1-148

Cardinal Laboratories

*=Accredited Analyte

PLEASE NOTE: Liability and Damages. Cardinal's liability and client's exclusive remedy for any claim arising, whether based in contract or tort, shall be limited to the amount paid by client for analyses. All claims, including those for negligence and any other cause whatsoever shall be deemed waived unless made in writing and received by Cardinal within thirty (30) days after completion of the applicable service. In no event shall Cardinal be liable for incidental or consequential damages, including, without limitation, business interruptions, loss of use, or loss of profits incurred by client, its subsidiaries, affiliates or successors arising out of or related to the performance of the services hereunder by Cardinal, regardless of whether such claim is based upon any of the above stated reasons or otherwise. Results relate only to the samples identified above. This report shall not be reproduced except in full with written approval of Cardinal Laboratories.

Mike Snyder For Celey D. Keene, Lab Director/Quality Manager



PHONE (575) 393-2326 ° 101 E. MARLAND ° HOBBS, NM 88240

Analytical Results For:

Etech Environmental & Safety Solutions
 JOEL LOWRY
 2617 W MARLAND
 HOBBS NM, 88240
 Fax To:

Received: 10/23/2023
 Reported: 10/27/2023
 Project Name: DONKEY KONG CTB # 1
 Project Number: 19050
 Project Location: RURAL LEA COUNTY, NM

Sampling Date: 10/20/2023
 Sampling Type: Soil
 Sampling Condition: Cool & Intact
 Sample Received By: Tamara Oldaker

Sample ID: FL 201 @ 3" (H235788-57)

| BTEx 8021B | | | mg/kg | | Analyzed By: JH | | | | |
|----------------|--------|-----------------|------------|--------------|-----------------|------------|---------------|-------|-----------|
| Analyte | Result | Reporting Limit | Analyzed | Method Blank | BS | % Recovery | True Value QC | RPD | Qualifier |
| Benzene* | <0.050 | 0.050 | 10/27/2023 | ND | 2.07 | 103 | 2.00 | 1.08 | |
| Toluene* | <0.050 | 0.050 | 10/27/2023 | ND | 2.03 | 102 | 2.00 | 0.782 | |
| Ethylbenzene* | <0.050 | 0.050 | 10/27/2023 | ND | 2.04 | 102 | 2.00 | 1.01 | |
| Total Xylenes* | <0.150 | 0.150 | 10/27/2023 | ND | 5.93 | 98.8 | 6.00 | 1.29 | |
| Total BTEX | <0.300 | 0.300 | 10/27/2023 | ND | | | | | |

Surrogate: 4-Bromofluorobenzene (PID) 99.1 % 71.5-134

| Chloride, SM4500Cl-B | | mg/kg | | Analyzed By: AC | | | | | |
|----------------------|--------|-----------------|------------|-----------------|-----|------------|---------------|------|-----------|
| Analyte | Result | Reporting Limit | Analyzed | Method Blank | BS | % Recovery | True Value QC | RPD | Qualifier |
| Chloride | 288 | 16.0 | 10/27/2023 | ND | 432 | 108 | 400 | 0.00 | |

| TPH 8015M | | mg/kg | | Analyzed By: MS | | | | | |
|------------------|--------|-----------------|------------|-----------------|-----|------------|---------------|------|-----------|
| Analyte | Result | Reporting Limit | Analyzed | Method Blank | BS | % Recovery | True Value QC | RPD | Qualifier |
| GRO C6-C10* | <10.0 | 10.0 | 10/26/2023 | ND | 199 | 99.6 | 200 | 4.29 | |
| DRO >C10-C28* | <10.0 | 10.0 | 10/26/2023 | ND | 192 | 95.9 | 200 | 4.36 | |
| EXT DRO >C28-C36 | <10.0 | 10.0 | 10/26/2023 | ND | | | | | |

Surrogate: 1-Chlorooctane 80.3 % 48.2-134

Surrogate: 1-Chlorooctadecane 87.4 % 49.1-148

Cardinal Laboratories

*=Accredited Analyte

PLEASE NOTE: Liability and Damages. Cardinal's liability and client's exclusive remedy for any claim arising, whether based in contract or tort, shall be limited to the amount paid by client for analyses. All claims, including those for negligence and any other cause whatsoever shall be deemed waived unless made in writing and received by Cardinal within thirty (30) days after completion of the applicable service. In no event shall Cardinal be liable for incidental or consequential damages, including, without limitation, business interruptions, loss of use, or loss of profits incurred by client, its subsidiaries, affiliates or successors arising out of or related to the performance of the services hereunder by Cardinal, regardless of whether such claim is based upon any of the above stated reasons or otherwise. Results relate only to the samples identified above. This report shall not be reproduced except in full with written approval of Cardinal Laboratories.

Mike Snyder For Celey D. Keene, Lab Director/Quality Manager



PHONE (575) 393-2326 ° 101 E. MARLAND ° HOBBS, NM 88240

Analytical Results For:

Etech Environmental & Safety Solutions
 JOEL LOWRY
 2617 W MARLAND
 HOBBS NM, 88240
 Fax To:

Received: 10/23/2023
 Reported: 10/27/2023
 Project Name: DONKEY KONG CTB # 1
 Project Number: 19050
 Project Location: RURAL LEA COUNTY, NM

Sampling Date: 10/20/2023
 Sampling Type: Soil
 Sampling Condition: Cool & Intact
 Sample Received By: Tamara Oldaker

Sample ID: FL 202 @ 3" (H235788-58)

| BTEx 8021B | | mg/kg | | Analyzed By: JH | | | | | |
|----------------|--------|-----------------|------------|-----------------|------|------------|---------------|-------|-----------|
| Analyte | Result | Reporting Limit | Analyzed | Method Blank | BS | % Recovery | True Value QC | RPD | Qualifier |
| Benzene* | <0.050 | 0.050 | 10/27/2023 | ND | 2.07 | 103 | 2.00 | 1.08 | |
| Toluene* | <0.050 | 0.050 | 10/27/2023 | ND | 2.03 | 102 | 2.00 | 0.782 | |
| Ethylbenzene* | <0.050 | 0.050 | 10/27/2023 | ND | 2.04 | 102 | 2.00 | 1.01 | |
| Total Xylenes* | <0.150 | 0.150 | 10/27/2023 | ND | 5.93 | 98.8 | 6.00 | 1.29 | |
| Total BTEX | <0.300 | 0.300 | 10/27/2023 | ND | | | | | |

Surrogate: 4-Bromofluorobenzene (PID) 97.7 % 71.5-134

| Chloride, SM4500Cl-B | | mg/kg | | Analyzed By: AC | | | | | |
|----------------------|--------|-----------------|------------|-----------------|-----|------------|---------------|------|-----------|
| Analyte | Result | Reporting Limit | Analyzed | Method Blank | BS | % Recovery | True Value QC | RPD | Qualifier |
| Chloride | 144 | 16.0 | 10/27/2023 | ND | 432 | 108 | 400 | 0.00 | |

| TPH 8015M | | mg/kg | | Analyzed By: MS | | | | | |
|------------------|--------|-----------------|------------|-----------------|-----|------------|---------------|------|-----------|
| Analyte | Result | Reporting Limit | Analyzed | Method Blank | BS | % Recovery | True Value QC | RPD | Qualifier |
| GRO C6-C10* | <10.0 | 10.0 | 10/26/2023 | ND | 199 | 99.6 | 200 | 4.29 | |
| DRO >C10-C28* | <10.0 | 10.0 | 10/26/2023 | ND | 192 | 95.9 | 200 | 4.36 | |
| EXT DRO >C28-C36 | <10.0 | 10.0 | 10/26/2023 | ND | | | | | |

Surrogate: 1-Chlorooctane 66.3 % 48.2-134

Surrogate: 1-Chlorooctadecane 71.0 % 49.1-148

Cardinal Laboratories

*=Accredited Analyte

PLEASE NOTE: Liability and Damages. Cardinal's liability and client's exclusive remedy for any claim arising, whether based in contract or tort, shall be limited to the amount paid by client for analyses. All claims, including those for negligence and any other cause whatsoever shall be deemed waived unless made in writing and received by Cardinal within thirty (30) days after completion of the applicable service. In no event shall Cardinal be liable for incidental or consequential damages, including, without limitation, business interruptions, loss of use, or loss of profits incurred by client, its subsidiaries, affiliates or successors arising out of or related to the performance of the services hereunder by Cardinal, regardless of whether such claim is based upon any of the above stated reasons or otherwise. Results relate only to the samples identified above. This report shall not be reproduced except in full with written approval of Cardinal Laboratories.

Mike Snyder For Celey D. Keene, Lab Director/Quality Manager



PHONE (575) 393-2326 ° 101 E. MARLAND ° HOBBS, NM 88240

Analytical Results For:

Etech Environmental & Safety Solutions
 JOEL LOWRY
 2617 W MARLAND
 HOBBS NM, 88240
 Fax To:

Received: 10/23/2023
 Reported: 10/27/2023
 Project Name: DONKEY KONG CTB # 1
 Project Number: 19050
 Project Location: RURAL LEA COUNTY, NM

Sampling Date: 10/20/2023
 Sampling Type: Soil
 Sampling Condition: Cool & Intact
 Sample Received By: Tamara Oldaker

Sample ID: FL 203 @ 3" (H235788-59)

| BTEx 8021B | | mg/kg | | Analyzed By: JH | | | | | |
|----------------|--------|-----------------|------------|-----------------|------|------------|---------------|-------|-----------|
| Analyte | Result | Reporting Limit | Analyzed | Method Blank | BS | % Recovery | True Value QC | RPD | Qualifier |
| Benzene* | <0.050 | 0.050 | 10/27/2023 | ND | 2.07 | 103 | 2.00 | 1.08 | |
| Toluene* | <0.050 | 0.050 | 10/27/2023 | ND | 2.03 | 102 | 2.00 | 0.782 | |
| Ethylbenzene* | <0.050 | 0.050 | 10/27/2023 | ND | 2.04 | 102 | 2.00 | 1.01 | |
| Total Xylenes* | <0.150 | 0.150 | 10/27/2023 | ND | 5.93 | 98.8 | 6.00 | 1.29 | |
| Total BTEX | <0.300 | 0.300 | 10/27/2023 | ND | | | | | |

Surrogate: 4-Bromofluorobenzene (PID) 98.0 % 71.5-134

| Chloride, SM4500Cl-B | | mg/kg | | Analyzed By: AC | | | | | |
|----------------------|--------|-----------------|------------|-----------------|-----|------------|---------------|------|-----------|
| Analyte | Result | Reporting Limit | Analyzed | Method Blank | BS | % Recovery | True Value QC | RPD | Qualifier |
| Chloride | 944 | 16.0 | 10/27/2023 | ND | 432 | 108 | 400 | 0.00 | |

| TPH 8015M | | mg/kg | | Analyzed By: MS | | | | | |
|------------------|--------|-----------------|------------|-----------------|-----|------------|---------------|------|-----------|
| Analyte | Result | Reporting Limit | Analyzed | Method Blank | BS | % Recovery | True Value QC | RPD | Qualifier |
| GRO C6-C10* | <10.0 | 10.0 | 10/26/2023 | ND | 199 | 99.6 | 200 | 4.29 | |
| DRO >C10-C28* | <10.0 | 10.0 | 10/26/2023 | ND | 192 | 95.9 | 200 | 4.36 | |
| EXT DRO >C28-C36 | <10.0 | 10.0 | 10/26/2023 | ND | | | | | |

Surrogate: 1-Chlorooctane 77.0 % 48.2-134

Surrogate: 1-Chlorooctadecane 84.2 % 49.1-148

Cardinal Laboratories

*=Accredited Analyte

PLEASE NOTE: Liability and Damages. Cardinal's liability and client's exclusive remedy for any claim arising, whether based in contract or tort, shall be limited to the amount paid by client for analyses. All claims, including those for negligence and any other cause whatsoever shall be deemed waived unless made in writing and received by Cardinal within thirty (30) days after completion of the applicable service. In no event shall Cardinal be liable for incidental or consequential damages, including, without limitation, business interruptions, loss of use, or loss of profits incurred by client, its subsidiaries, affiliates or successors arising out of or related to the performance of the services hereunder by Cardinal, regardless of whether such claim is based upon any of the above stated reasons or otherwise. Results relate only to the samples identified above. This report shall not be reproduced except in full with written approval of Cardinal Laboratories.

Mike Snyder For Celey D. Keene, Lab Director/Quality Manager



PHONE (575) 393-2326 ° 101 E. MARLAND ° HOBBS, NM 88240

Analytical Results For:

Etech Environmental & Safety Solutions
 JOEL LOWRY
 2617 W MARLAND
 HOBBS NM, 88240
 Fax To:

Received: 10/23/2023
 Reported: 10/27/2023
 Project Name: DONKEY KONG CTB # 1
 Project Number: 19050
 Project Location: RURAL LEA COUNTY, NM

Sampling Date: 10/20/2023
 Sampling Type: Soil
 Sampling Condition: Cool & Intact
 Sample Received By: Tamara Oldaker

Sample ID: FL 204 @ 3" (H235788-60)

| BTEx 8021B | | mg/kg | | Analyzed By: JH | | | | | | |
|----------------|--------|-----------------|------------|-----------------|------|------------|---------------|-------|-----------|--|
| Analyte | Result | Reporting Limit | Analyzed | Method Blank | BS | % Recovery | True Value QC | RPD | Qualifier | |
| Benzene* | <0.050 | 0.050 | 10/27/2023 | ND | 2.07 | 103 | 2.00 | 1.08 | | |
| Toluene* | <0.050 | 0.050 | 10/27/2023 | ND | 2.03 | 102 | 2.00 | 0.782 | | |
| Ethylbenzene* | <0.050 | 0.050 | 10/27/2023 | ND | 2.04 | 102 | 2.00 | 1.01 | | |
| Total Xylenes* | <0.150 | 0.150 | 10/27/2023 | ND | 5.93 | 98.8 | 6.00 | 1.29 | | |
| Total BTEX | <0.300 | 0.300 | 10/27/2023 | ND | | | | | | |

Surrogate: 4-Bromofluorobenzene (PID) 98.0 % 71.5-134

| Chloride, SM4500Cl-B | | mg/kg | | Analyzed By: AC | | | | | | |
|----------------------|--------|-----------------|------------|-----------------|-----|------------|---------------|------|-----------|--|
| Analyte | Result | Reporting Limit | Analyzed | Method Blank | BS | % Recovery | True Value QC | RPD | Qualifier | |
| Chloride | 608 | 16.0 | 10/27/2023 | ND | 432 | 108 | 400 | 0.00 | | |

| TPH 8015M | | mg/kg | | Analyzed By: MS | | | | | |
|------------------|--------|-----------------|------------|-----------------|-----|------------|---------------|-------|-----------|
| Analyte | Result | Reporting Limit | Analyzed | Method Blank | BS | % Recovery | True Value QC | RPD | Qualifier |
| GRO C6-C10* | <10.0 | 10.0 | 10/26/2023 | ND | 183 | 91.6 | 200 | 0.724 | |
| DRO >C10-C28* | 13.3 | 10.0 | 10/26/2023 | ND | 190 | 95.1 | 200 | 0.178 | |
| EXT DRO >C28-C36 | <10.0 | 10.0 | 10/26/2023 | ND | | | | | |

Surrogate: 1-Chlorooctane 55.6 % 48.2-134

Surrogate: 1-Chlorooctadecane 57.6 % 49.1-148

Cardinal Laboratories

*=Accredited Analyte

PLEASE NOTE: Liability and Damages. Cardinal's liability and client's exclusive remedy for any claim arising, whether based in contract or tort, shall be limited to the amount paid by client for analyses. All claims, including those for negligence and any other cause whatsoever shall be deemed waived unless made in writing and received by Cardinal within thirty (30) days after completion of the applicable service. In no event shall Cardinal be liable for incidental or consequential damages, including, without limitation, business interruptions, loss of use, or loss of profits incurred by client, its subsidiaries, affiliates or successors arising out of or related to the performance of the services hereunder by Cardinal, regardless of whether such claim is based upon any of the above stated reasons or otherwise. Results relate only to the samples identified above. This report shall not be reproduced except in full with written approval of Cardinal Laboratories.

Mike Snyder For Celey D. Keene, Lab Director/Quality Manager



PHONE (575) 393-2326 ° 101 E. MARLAND ° HOBBS, NM 88240

Analytical Results For:

Etech Environmental & Safety Solutions
 JOEL LOWRY
 2617 W MARLAND
 HOBBS NM, 88240
 Fax To:

Received: 10/23/2023
 Reported: 10/27/2023
 Project Name: DONKEY KONG CTB # 1
 Project Number: 19050
 Project Location: RURAL LEA COUNTY, NM

Sampling Date: 10/20/2023
 Sampling Type: Soil
 Sampling Condition: Cool & Intact
 Sample Received By: Tamara Oldaker

Sample ID: FL 205 @ 3" (H235788-61)

| BTEx 8021B | | mg/kg | | Analyzed By: JH | | | | | |
|----------------|--------|-----------------|------------|-----------------|------|------------|---------------|-------|-----------|
| Analyte | Result | Reporting Limit | Analyzed | Method Blank | BS | % Recovery | True Value QC | RPD | Qualifier |
| Benzene* | <0.050 | 0.050 | 10/27/2023 | ND | 2.07 | 103 | 2.00 | 1.08 | |
| Toluene* | <0.050 | 0.050 | 10/27/2023 | ND | 2.03 | 102 | 2.00 | 0.782 | |
| Ethylbenzene* | <0.050 | 0.050 | 10/27/2023 | ND | 2.04 | 102 | 2.00 | 1.01 | |
| Total Xylenes* | <0.150 | 0.150 | 10/27/2023 | ND | 5.93 | 98.8 | 6.00 | 1.29 | |
| Total BTEX | <0.300 | 0.300 | 10/27/2023 | ND | | | | | |

Surrogate: 4-Bromofluorobenzene (PID) 97.2 % 71.5-134

| Chloride, SM4500Cl-B | | mg/kg | | Analyzed By: AC | | | | | |
|----------------------|--------|-----------------|------------|-----------------|-----|------------|---------------|------|-----------|
| Analyte | Result | Reporting Limit | Analyzed | Method Blank | BS | % Recovery | True Value QC | RPD | Qualifier |
| Chloride | 640 | 16.0 | 10/27/2023 | ND | 432 | 108 | 400 | 0.00 | |

| TPH 8015M | | mg/kg | | Analyzed By: MS | | | | | |
|------------------|--------|-----------------|------------|-----------------|-----|------------|---------------|-------|-----------|
| Analyte | Result | Reporting Limit | Analyzed | Method Blank | BS | % Recovery | True Value QC | RPD | Qualifier |
| GRO C6-C10* | <10.0 | 10.0 | 10/26/2023 | ND | 183 | 91.6 | 200 | 0.724 | |
| DRO >C10-C28* | 47.4 | 10.0 | 10/26/2023 | ND | 190 | 95.1 | 200 | 0.178 | |
| EXT DRO >C28-C36 | 15.8 | 10.0 | 10/26/2023 | ND | | | | | |

Surrogate: 1-Chlorooctane 95.4 % 48.2-134

Surrogate: 1-Chlorooctadecane 100 % 49.1-148

Cardinal Laboratories

*=Accredited Analyte

PLEASE NOTE: Liability and Damages. Cardinal's liability and client's exclusive remedy for any claim arising, whether based in contract or tort, shall be limited to the amount paid by client for analyses. All claims, including those for negligence and any other cause whatsoever shall be deemed waived unless made in writing and received by Cardinal within thirty (30) days after completion of the applicable service. In no event shall Cardinal be liable for incidental or consequential damages, including, without limitation, business interruptions, loss of use, or loss of profits incurred by client, its subsidiaries, affiliates or successors arising out of or related to the performance of the services hereunder by Cardinal, regardless of whether such claim is based upon any of the above stated reasons or otherwise. Results relate only to the samples identified above. This report shall not be reproduced except in full with written approval of Cardinal Laboratories.

Mike Snyder For Celey D. Keene, Lab Director/Quality Manager



PHONE (575) 393-2326 ° 101 E. MARLAND ° HOBBS, NM 88240

Analytical Results For:

Etech Environmental & Safety Solutions
 JOEL LOWRY
 2617 W MARLAND
 HOBBS NM, 88240
 Fax To:

Received: 10/23/2023
 Reported: 10/27/2023
 Project Name: DONKEY KONG CTB # 1
 Project Number: 19050
 Project Location: RURAL LEA COUNTY, NM

Sampling Date: 10/20/2023
 Sampling Type: Soil
 Sampling Condition: Cool & Intact
 Sample Received By: Tamara Oldaker

Sample ID: FL 206 @ 3" (H235788-62)

| BTEx 8021B | | | mg/kg | | Analyzed By: JH | | | | |
|----------------|--------|-----------------|------------|--------------|-----------------|------------|---------------|-------|-----------|
| Analyte | Result | Reporting Limit | Analyzed | Method Blank | BS | % Recovery | True Value QC | RPD | Qualifier |
| Benzene* | <0.050 | 0.050 | 10/27/2023 | ND | 2.07 | 103 | 2.00 | 1.08 | |
| Toluene* | <0.050 | 0.050 | 10/27/2023 | ND | 2.03 | 102 | 2.00 | 0.782 | |
| Ethylbenzene* | <0.050 | 0.050 | 10/27/2023 | ND | 2.04 | 102 | 2.00 | 1.01 | |
| Total Xylenes* | <0.150 | 0.150 | 10/27/2023 | ND | 5.93 | 98.8 | 6.00 | 1.29 | |
| Total BTEX | <0.300 | 0.300 | 10/27/2023 | ND | | | | | |

Surrogate: 4-Bromofluorobenzene (PID) 98.4 % 71.5-134

| Chloride, SM4500Cl-B | | mg/kg | | Analyzed By: AC | | | | | |
|----------------------|--------|-----------------|------------|-----------------|-----|------------|---------------|------|-----------|
| Analyte | Result | Reporting Limit | Analyzed | Method Blank | BS | % Recovery | True Value QC | RPD | Qualifier |
| Chloride | 2110 | 16.0 | 10/27/2023 | ND | 432 | 108 | 400 | 0.00 | |

| TPH 8015M | | mg/kg | | Analyzed By: MS | | | | | |
|------------------|--------|-----------------|------------|-----------------|-----|------------|---------------|-------|-----------|
| Analyte | Result | Reporting Limit | Analyzed | Method Blank | BS | % Recovery | True Value QC | RPD | Qualifier |
| GRO C6-C10* | <10.0 | 10.0 | 10/26/2023 | ND | 183 | 91.6 | 200 | 0.724 | |
| DRO >C10-C28* | 12.5 | 10.0 | 10/26/2023 | ND | 190 | 95.1 | 200 | 0.178 | |
| EXT DRO >C28-C36 | <10.0 | 10.0 | 10/26/2023 | ND | | | | | |

Surrogate: 1-Chlorooctane 66.8 % 48.2-134

Surrogate: 1-Chlorooctadecane 68.6 % 49.1-148

Cardinal Laboratories

*=Accredited Analyte

PLEASE NOTE: Liability and Damages. Cardinal's liability and client's exclusive remedy for any claim arising, whether based in contract or tort, shall be limited to the amount paid by client for analyses. All claims, including those for negligence and any other cause whatsoever shall be deemed waived unless made in writing and received by Cardinal within thirty (30) days after completion of the applicable service. In no event shall Cardinal be liable for incidental or consequential damages, including, without limitation, business interruptions, loss of use, or loss of profits incurred by client, its subsidiaries, affiliates or successors arising out of or related to the performance of the services hereunder by Cardinal, regardless of whether such claim is based upon any of the above stated reasons or otherwise. Results relate only to the samples identified above. This report shall not be reproduced except in full with written approval of Cardinal Laboratories.

Mike Snyder For Celey D. Keene, Lab Director/Quality Manager



PHONE (575) 393-2326 ° 101 E. MARLAND ° HOBBS, NM 88240

Analytical Results For:

Etech Environmental & Safety Solutions
 JOEL LOWRY
 2617 W MARLAND
 HOBBS NM, 88240
 Fax To:

Received: 10/23/2023
 Reported: 10/27/2023
 Project Name: DONKEY KONG CTB # 1
 Project Number: 19050
 Project Location: RURAL LEA COUNTY, NM

Sampling Date: 10/20/2023
 Sampling Type: Soil
 Sampling Condition: Cool & Intact
 Sample Received By: Tamara Oldaker

Sample ID: FL 207 @ 3" (H235788-63)

| BTEx 8021B | | mg/kg | | Analyzed By: JH | | | | | |
|----------------|--------|-----------------|------------|-----------------|------|------------|---------------|-------|-----------|
| Analyte | Result | Reporting Limit | Analyzed | Method Blank | BS | % Recovery | True Value QC | RPD | Qualifier |
| Benzene* | <0.050 | 0.050 | 10/27/2023 | ND | 2.07 | 103 | 2.00 | 1.08 | |
| Toluene* | <0.050 | 0.050 | 10/27/2023 | ND | 2.03 | 102 | 2.00 | 0.782 | |
| Ethylbenzene* | <0.050 | 0.050 | 10/27/2023 | ND | 2.04 | 102 | 2.00 | 1.01 | |
| Total Xylenes* | <0.150 | 0.150 | 10/27/2023 | ND | 5.93 | 98.8 | 6.00 | 1.29 | |
| Total BTEX | <0.300 | 0.300 | 10/27/2023 | ND | | | | | |

Surrogate: 4-Bromofluorobenzene (PID) 96.9 % 71.5-134

| Chloride, SM4500Cl-B | | mg/kg | | Analyzed By: AC | | | | | |
|----------------------|--------|-----------------|------------|-----------------|-----|------------|---------------|------|-----------|
| Analyte | Result | Reporting Limit | Analyzed | Method Blank | BS | % Recovery | True Value QC | RPD | Qualifier |
| Chloride | 8000 | 16.0 | 10/27/2023 | ND | 432 | 108 | 400 | 0.00 | |

| TPH 8015M | | mg/kg | | Analyzed By: MS | | | | | |
|------------------|--------|-----------------|------------|-----------------|-----|------------|---------------|-------|-----------|
| Analyte | Result | Reporting Limit | Analyzed | Method Blank | BS | % Recovery | True Value QC | RPD | Qualifier |
| GRO C6-C10* | <10.0 | 10.0 | 10/26/2023 | ND | 183 | 91.6 | 200 | 0.724 | |
| DRO >C10-C28* | 27.9 | 10.0 | 10/26/2023 | ND | 190 | 95.1 | 200 | 0.178 | |
| EXT DRO >C28-C36 | <10.0 | 10.0 | 10/26/2023 | ND | | | | | |

Surrogate: 1-Chlorooctane 68.8 % 48.2-134

Surrogate: 1-Chlorooctadecane 75.4 % 49.1-148

Cardinal Laboratories

*=Accredited Analyte

PLEASE NOTE: Liability and Damages. Cardinal's liability and client's exclusive remedy for any claim arising, whether based in contract or tort, shall be limited to the amount paid by client for analyses. All claims, including those for negligence and any other cause whatsoever shall be deemed waived unless made in writing and received by Cardinal within thirty (30) days after completion of the applicable service. In no event shall Cardinal be liable for incidental or consequential damages, including, without limitation, business interruptions, loss of use, or loss of profits incurred by client, its subsidiaries, affiliates or successors arising out of or related to the performance of the services hereunder by Cardinal, regardless of whether such claim is based upon any of the above stated reasons or otherwise. Results relate only to the samples identified above. This report shall not be reproduced except in full with written approval of Cardinal Laboratories.

Mike Snyder For Celey D. Keene, Lab Director/Quality Manager



PHONE (575) 393-2326 ° 101 E. MARLAND ° HOBBS, NM 88240

Analytical Results For:

Etech Environmental & Safety Solutions
 JOEL LOWRY
 2617 W MARLAND
 HOBBS NM, 88240
 Fax To:

Received: 10/23/2023
 Reported: 10/27/2023
 Project Name: DONKEY KONG CTB # 1
 Project Number: 19050
 Project Location: RURAL LEA COUNTY, NM

Sampling Date: 10/20/2023
 Sampling Type: Soil
 Sampling Condition: Cool & Intact
 Sample Received By: Tamara Oldaker

Sample ID: FL 208 @ 3" (H235788-64)

| BTEx 8021B | | mg/kg | | Analyzed By: JH | | | | | |
|----------------|--------|-----------------|------------|-----------------|------|------------|---------------|-------|-----------|
| Analyte | Result | Reporting Limit | Analyzed | Method Blank | BS | % Recovery | True Value QC | RPD | Qualifier |
| Benzene* | <0.050 | 0.050 | 10/27/2023 | ND | 2.07 | 103 | 2.00 | 1.08 | |
| Toluene* | <0.050 | 0.050 | 10/27/2023 | ND | 2.03 | 102 | 2.00 | 0.782 | |
| Ethylbenzene* | <0.050 | 0.050 | 10/27/2023 | ND | 2.04 | 102 | 2.00 | 1.01 | |
| Total Xylenes* | <0.150 | 0.150 | 10/27/2023 | ND | 5.93 | 98.8 | 6.00 | 1.29 | |
| Total BTEX | <0.300 | 0.300 | 10/27/2023 | ND | | | | | |

Surrogate: 4-Bromofluorobenzene (PID) 97.0 % 71.5-134

| Chloride, SM4500Cl-B | | mg/kg | | Analyzed By: AC | | | | | |
|----------------------|--------|-----------------|------------|-----------------|-----|------------|---------------|------|-----------|
| Analyte | Result | Reporting Limit | Analyzed | Method Blank | BS | % Recovery | True Value QC | RPD | Qualifier |
| Chloride | 1010 | 16.0 | 10/27/2023 | ND | 432 | 108 | 400 | 0.00 | |

| TPH 8015M | | mg/kg | | Analyzed By: MS | | | | | |
|------------------|--------|-----------------|------------|-----------------|-----|------------|---------------|-------|-----------|
| Analyte | Result | Reporting Limit | Analyzed | Method Blank | BS | % Recovery | True Value QC | RPD | Qualifier |
| GRO C6-C10* | <10.0 | 10.0 | 10/26/2023 | ND | 183 | 91.6 | 200 | 0.724 | |
| DRO >C10-C28* | 49.0 | 10.0 | 10/26/2023 | ND | 190 | 95.1 | 200 | 0.178 | |
| EXT DRO >C28-C36 | 11.7 | 10.0 | 10/26/2023 | ND | | | | | |

Surrogate: 1-Chlorooctane 67.7 % 48.2-134

Surrogate: 1-Chlorooctadecane 73.1 % 49.1-148

Cardinal Laboratories

*=Accredited Analyte

PLEASE NOTE: Liability and Damages. Cardinal's liability and client's exclusive remedy for any claim arising, whether based in contract or tort, shall be limited to the amount paid by client for analyses. All claims, including those for negligence and any other cause whatsoever shall be deemed waived unless made in writing and received by Cardinal within thirty (30) days after completion of the applicable service. In no event shall Cardinal be liable for incidental or consequential damages, including, without limitation, business interruptions, loss of use, or loss of profits incurred by client, its subsidiaries, affiliates or successors arising out of or related to the performance of the services hereunder by Cardinal, regardless of whether such claim is based upon any of the above stated reasons or otherwise. Results relate only to the samples identified above. This report shall not be reproduced except in full with written approval of Cardinal Laboratories.

Mike Snyder For Celey D. Keene, Lab Director/Quality Manager



PHONE (575) 393-2326 ° 101 E. MARLAND ° HOBBS, NM 88240

Analytical Results For:

Etech Environmental & Safety Solutions
 JOEL LOWRY
 2617 W MARLAND
 HOBBS NM, 88240
 Fax To:

Received: 10/23/2023
 Reported: 10/27/2023
 Project Name: DONKEY KONG CTB # 1
 Project Number: 19050
 Project Location: RURAL LEA COUNTY, NM

Sampling Date: 10/20/2023
 Sampling Type: Soil
 Sampling Condition: Cool & Intact
 Sample Received By: Tamara Oldaker

Sample ID: FL 209 @ 3" (H235788-65)

| BTEx 8021B | | mg/kg | | Analyzed By: JH | | | | | |
|----------------|--------|-----------------|------------|-----------------|------|------------|---------------|-------|-----------|
| Analyte | Result | Reporting Limit | Analyzed | Method Blank | BS | % Recovery | True Value QC | RPD | Qualifier |
| Benzene* | <0.050 | 0.050 | 10/27/2023 | ND | 2.07 | 103 | 2.00 | 1.08 | |
| Toluene* | <0.050 | 0.050 | 10/27/2023 | ND | 2.03 | 102 | 2.00 | 0.782 | |
| Ethylbenzene* | <0.050 | 0.050 | 10/27/2023 | ND | 2.04 | 102 | 2.00 | 1.01 | |
| Total Xylenes* | <0.150 | 0.150 | 10/27/2023 | ND | 5.93 | 98.8 | 6.00 | 1.29 | |
| Total BTEX | <0.300 | 0.300 | 10/27/2023 | ND | | | | | |

Surrogate: 4-Bromofluorobenzene (PID) 98.3 % 71.5-134

| Chloride, SM4500Cl-B | | mg/kg | | Analyzed By: AC | | | | | |
|----------------------|--------|-----------------|------------|-----------------|-----|------------|---------------|------|-----------|
| Analyte | Result | Reporting Limit | Analyzed | Method Blank | BS | % Recovery | True Value QC | RPD | Qualifier |
| Chloride | 96.0 | 16.0 | 10/27/2023 | ND | 432 | 108 | 400 | 0.00 | |

| TPH 8015M | | mg/kg | | Analyzed By: MS | | | | | |
|------------------|--------|-----------------|------------|-----------------|-----|------------|---------------|-------|-----------|
| Analyte | Result | Reporting Limit | Analyzed | Method Blank | BS | % Recovery | True Value QC | RPD | Qualifier |
| GRO C6-C10* | <10.0 | 10.0 | 10/26/2023 | ND | 183 | 91.6 | 200 | 0.724 | |
| DRO >C10-C28* | <10.0 | 10.0 | 10/26/2023 | ND | 190 | 95.1 | 200 | 0.178 | |
| EXT DRO >C28-C36 | <10.0 | 10.0 | 10/26/2023 | ND | | | | | |

Surrogate: 1-Chlorooctane 73.3 % 48.2-134

Surrogate: 1-Chlorooctadecane 76.9 % 49.1-148

Cardinal Laboratories

*=Accredited Analyte

PLEASE NOTE: Liability and Damages. Cardinal's liability and client's exclusive remedy for any claim arising, whether based in contract or tort, shall be limited to the amount paid by client for analyses. All claims, including those for negligence and any other cause whatsoever shall be deemed waived unless made in writing and received by Cardinal within thirty (30) days after completion of the applicable service. In no event shall Cardinal be liable for incidental or consequential damages, including, without limitation, business interruptions, loss of use, or loss of profits incurred by client, its subsidiaries, affiliates or successors arising out of or related to the performance of the services hereunder by Cardinal, regardless of whether such claim is based upon any of the above stated reasons or otherwise. Results relate only to the samples identified above. This report shall not be reproduced except in full with written approval of Cardinal Laboratories.

Mike Snyder For Celey D. Keene, Lab Director/Quality Manager



PHONE (575) 393-2326 ° 101 E. MARLAND ° HOBBS, NM 88240

Analytical Results For:

Etech Environmental & Safety Solutions
 JOEL LOWRY
 2617 W MARLAND
 HOBBS NM, 88240
 Fax To:

Received: 10/23/2023
 Reported: 10/27/2023
 Project Name: DONKEY KONG CTB # 1
 Project Number: 19050
 Project Location: RURAL LEA COUNTY, NM

Sampling Date: 10/20/2023
 Sampling Type: Soil
 Sampling Condition: Cool & Intact
 Sample Received By: Tamara Oldaker

Sample ID: FL 210 @ 3" (H235788-66)

| BTEx 8021B | | mg/kg | | Analyzed By: JH | | | | | |
|----------------|--------|-----------------|------------|-----------------|------|------------|---------------|-------|-----------|
| Analyte | Result | Reporting Limit | Analyzed | Method Blank | BS | % Recovery | True Value QC | RPD | Qualifier |
| Benzene* | <0.050 | 0.050 | 10/27/2023 | ND | 2.07 | 103 | 2.00 | 1.08 | |
| Toluene* | <0.050 | 0.050 | 10/27/2023 | ND | 2.03 | 102 | 2.00 | 0.782 | |
| Ethylbenzene* | <0.050 | 0.050 | 10/27/2023 | ND | 2.04 | 102 | 2.00 | 1.01 | |
| Total Xylenes* | <0.150 | 0.150 | 10/27/2023 | ND | 5.93 | 98.8 | 6.00 | 1.29 | |
| Total BTEX | <0.300 | 0.300 | 10/27/2023 | ND | | | | | |

Surrogate: 4-Bromofluorobenzene (PID) 96.7 % 71.5-134

| Chloride, SM4500Cl-B | | mg/kg | | Analyzed By: AC | | | | | | |
|----------------------|--------|-----------------|------------|-----------------|-----|------------|---------------|------|-----------|--|
| Analyte | Result | Reporting Limit | Analyzed | Method Blank | BS | % Recovery | True Value QC | RPD | Qualifier | |
| Chloride | 2560 | 16.0 | 10/27/2023 | ND | 432 | 108 | 400 | 0.00 | | |

| TPH 8015M | | mg/kg | | Analyzed By: MS | | | | | |
|------------------|--------|-----------------|------------|-----------------|-----|------------|---------------|-------|-----------|
| Analyte | Result | Reporting Limit | Analyzed | Method Blank | BS | % Recovery | True Value QC | RPD | Qualifier |
| GRO C6-C10* | <10.0 | 10.0 | 10/26/2023 | ND | 183 | 91.6 | 200 | 0.724 | |
| DRO >C10-C28* | 32.9 | 10.0 | 10/26/2023 | ND | 190 | 95.1 | 200 | 0.178 | |
| EXT DRO >C28-C36 | <10.0 | 10.0 | 10/26/2023 | ND | | | | | |

Surrogate: 1-Chlorooctane 71.4 % 48.2-134

Surrogate: 1-Chlorooctadecane 76.0 % 49.1-148

Cardinal Laboratories

*=Accredited Analyte

PLEASE NOTE: Liability and Damages. Cardinal's liability and client's exclusive remedy for any claim arising, whether based in contract or tort, shall be limited to the amount paid by client for analyses. All claims, including those for negligence and any other cause whatsoever shall be deemed waived unless made in writing and received by Cardinal within thirty (30) days after completion of the applicable service. In no event shall Cardinal be liable for incidental or consequential damages, including, without limitation, business interruptions, loss of use, or loss of profits incurred by client, its subsidiaries, affiliates or successors arising out of or related to the performance of the services hereunder by Cardinal, regardless of whether such claim is based upon any of the above stated reasons or otherwise. Results relate only to the samples identified above. This report shall not be reproduced except in full with written approval of Cardinal Laboratories.

Mike Snyder For Celey D. Keene, Lab Director/Quality Manager



PHONE (575) 393-2326 ° 101 E. MARLAND ° HOBBS, NM 88240

Analytical Results For:

Etech Environmental & Safety Solutions
 JOEL LOWRY
 2617 W MARLAND
 HOBBS NM, 88240
 Fax To:

Received: 10/23/2023
 Reported: 10/27/2023
 Project Name: DONKEY KONG CTB # 1
 Project Number: 19050
 Project Location: RURAL LEA COUNTY, NM

Sampling Date: 10/20/2023
 Sampling Type: Soil
 Sampling Condition: Cool & Intact
 Sample Received By: Tamara Oldaker

Sample ID: FL 211 @ 3" (H235788-67)

| BTEx 8021B | | mg/kg | | Analyzed By: JH | | | | | |
|----------------|--------|-----------------|------------|-----------------|------|------------|---------------|-------|-----------|
| Analyte | Result | Reporting Limit | Analyzed | Method Blank | BS | % Recovery | True Value QC | RPD | Qualifier |
| Benzene* | <0.050 | 0.050 | 10/27/2023 | ND | 2.07 | 103 | 2.00 | 1.08 | |
| Toluene* | <0.050 | 0.050 | 10/27/2023 | ND | 2.03 | 102 | 2.00 | 0.782 | |
| Ethylbenzene* | <0.050 | 0.050 | 10/27/2023 | ND | 2.04 | 102 | 2.00 | 1.01 | |
| Total Xylenes* | <0.150 | 0.150 | 10/27/2023 | ND | 5.93 | 98.8 | 6.00 | 1.29 | |
| Total BTEX | <0.300 | 0.300 | 10/27/2023 | ND | | | | | |

Surrogate: 4-Bromofluorobenzene (PID) 97.0 % 71.5-134

| Chloride, SM4500Cl-B | | mg/kg | | Analyzed By: AC | | | | | |
|----------------------|--------|-----------------|------------|-----------------|-----|------------|---------------|------|-----------|
| Analyte | Result | Reporting Limit | Analyzed | Method Blank | BS | % Recovery | True Value QC | RPD | Qualifier |
| Chloride | 3280 | 16.0 | 10/27/2023 | ND | 432 | 108 | 400 | 0.00 | |

| TPH 8015M | | mg/kg | | Analyzed By: MS | | | | | |
|------------------|--------|-----------------|------------|-----------------|-----|------------|---------------|-------|-----------|
| Analyte | Result | Reporting Limit | Analyzed | Method Blank | BS | % Recovery | True Value QC | RPD | Qualifier |
| GRO C6-C10* | <10.0 | 10.0 | 10/26/2023 | ND | 183 | 91.6 | 200 | 0.724 | |
| DRO >C10-C28* | 34.8 | 10.0 | 10/26/2023 | ND | 190 | 95.1 | 200 | 0.178 | |
| EXT DRO >C28-C36 | <10.0 | 10.0 | 10/26/2023 | ND | | | | | |

Surrogate: 1-Chlorooctane 75.0 % 48.2-134

Surrogate: 1-Chlorooctadecane 81.3 % 49.1-148

Cardinal Laboratories

*=Accredited Analyte

PLEASE NOTE: Liability and Damages. Cardinal's liability and client's exclusive remedy for any claim arising, whether based in contract or tort, shall be limited to the amount paid by client for analyses. All claims, including those for negligence and any other cause whatsoever shall be deemed waived unless made in writing and received by Cardinal within thirty (30) days after completion of the applicable service. In no event shall Cardinal be liable for incidental or consequential damages, including, without limitation, business interruptions, loss of use, or loss of profits incurred by client, its subsidiaries, affiliates or successors arising out of or related to the performance of the services hereunder by Cardinal, regardless of whether such claim is based upon any of the above stated reasons or otherwise. Results relate only to the samples identified above. This report shall not be reproduced except in full with written approval of Cardinal Laboratories.

Mike Snyder For Celey D. Keene, Lab Director/Quality Manager



PHONE (575) 393-2326 ° 101 E. MARLAND ° HOBBS, NM 88240

Analytical Results For:

Etech Environmental & Safety Solutions
 JOEL LOWRY
 2617 W MARLAND
 HOBBS NM, 88240
 Fax To:

Received: 10/23/2023
 Reported: 10/27/2023
 Project Name: DONKEY KONG CTB # 1
 Project Number: 19050
 Project Location: RURAL LEA COUNTY, NM

Sampling Date: 10/20/2023
 Sampling Type: Soil
 Sampling Condition: Cool & Intact
 Sample Received By: Tamara Oldaker

Sample ID: FL 212 @ 3" (H235788-68)

| BTEx 8021B | | mg/kg | | Analyzed By: JH/ | | | | | | |
|----------------|--------|-----------------|------------|------------------|------|------------|---------------|------|-----------|--|
| Analyte | Result | Reporting Limit | Analyzed | Method Blank | BS | % Recovery | True Value QC | RPD | Qualifier | |
| Benzene* | <0.050 | 0.050 | 10/27/2023 | ND | 1.99 | 99.4 | 2.00 | 6.00 | | |
| Toluene* | <0.050 | 0.050 | 10/27/2023 | ND | 2.10 | 105 | 2.00 | 5.13 | | |
| Ethylbenzene* | <0.050 | 0.050 | 10/27/2023 | ND | 2.10 | 105 | 2.00 | 4.95 | | |
| Total Xylenes* | <0.150 | 0.150 | 10/27/2023 | ND | 6.38 | 106 | 6.00 | 5.08 | | |
| Total BTEX | <0.300 | 0.300 | 10/27/2023 | ND | | | | | | |

Surrogate: 4-Bromofluorobenzene (PID) 114 % 71.5-134

| Chloride, SM4500Cl-B | | mg/kg | | Analyzed By: AC | | | | | | |
|----------------------|--------|-----------------|------------|-----------------|-----|------------|---------------|------|-----------|--|
| Analyte | Result | Reporting Limit | Analyzed | Method Blank | BS | % Recovery | True Value QC | RPD | Qualifier | |
| Chloride | 4720 | 16.0 | 10/27/2023 | ND | 432 | 108 | 400 | 0.00 | | |

| TPH 8015M | | mg/kg | | Analyzed By: MS | | | | | |
|------------------|--------|-----------------|------------|-----------------|-----|------------|---------------|-------|-----------|
| Analyte | Result | Reporting Limit | Analyzed | Method Blank | BS | % Recovery | True Value QC | RPD | Qualifier |
| GRO C6-C10* | <10.0 | 10.0 | 10/26/2023 | ND | 183 | 91.6 | 200 | 0.724 | |
| DRO >C10-C28* | 13.9 | 10.0 | 10/26/2023 | ND | 190 | 95.1 | 200 | 0.178 | |
| EXT DRO >C28-C36 | <10.0 | 10.0 | 10/26/2023 | ND | | | | | |

Surrogate: 1-Chlorooctane 78.8 % 48.2-134

Surrogate: 1-Chlorooctadecane 82.1 % 49.1-148

Cardinal Laboratories

*=Accredited Analyte

PLEASE NOTE: Liability and Damages. Cardinal's liability and client's exclusive remedy for any claim arising, whether based in contract or tort, shall be limited to the amount paid by client for analyses. All claims, including those for negligence and any other cause whatsoever shall be deemed waived unless made in writing and received by Cardinal within thirty (30) days after completion of the applicable service. In no event shall Cardinal be liable for incidental or consequential damages, including, without limitation, business interruptions, loss of use, or loss of profits incurred by client, its subsidiaries, affiliates or successors arising out of or related to the performance of the services hereunder by Cardinal, regardless of whether such claim is based upon any of the above stated reasons or otherwise. Results relate only to the samples identified above. This report shall not be reproduced except in full with written approval of Cardinal Laboratories.

Mike Snyder For Celey D. Keene, Lab Director/Quality Manager



PHONE (575) 393-2326 ° 101 E. MARLAND ° HOBBS, NM 88240

Analytical Results For:

Etech Environmental & Safety Solutions
 JOEL LOWRY
 2617 W MARLAND
 HOBBS NM, 88240
 Fax To:

Received: 10/23/2023
 Reported: 10/27/2023
 Project Name: DONKEY KONG CTB # 1
 Project Number: 19050
 Project Location: RURAL LEA COUNTY, NM

Sampling Date: 10/20/2023
 Sampling Type: Soil
 Sampling Condition: Cool & Intact
 Sample Received By: Tamara Oldaker

Sample ID: FL 213 @ 3" (H235788-69)

| BTEx 8021B | | mg/kg | | Analyzed By: JH/ | | | | | |
|----------------|--------|-----------------|------------|------------------|------|------------|---------------|------|-----------|
| Analyte | Result | Reporting Limit | Analyzed | Method Blank | BS | % Recovery | True Value QC | RPD | Qualifier |
| Benzene* | <0.050 | 0.050 | 10/27/2023 | ND | 1.99 | 99.4 | 2.00 | 6.00 | |
| Toluene* | <0.050 | 0.050 | 10/27/2023 | ND | 2.10 | 105 | 2.00 | 5.13 | |
| Ethylbenzene* | <0.050 | 0.050 | 10/27/2023 | ND | 2.10 | 105 | 2.00 | 4.95 | |
| Total Xylenes* | <0.150 | 0.150 | 10/27/2023 | ND | 6.38 | 106 | 6.00 | 5.08 | |
| Total BTEX | <0.300 | 0.300 | 10/27/2023 | ND | | | | | |

Surrogate: 4-Bromofluorobenzene (PID) 113 % 71.5-134

| Chloride, SM4500Cl-B | | mg/kg | | Analyzed By: AC | | | | | |
|----------------------|--------|-----------------|------------|-----------------|-----|------------|---------------|------|-----------|
| Analyte | Result | Reporting Limit | Analyzed | Method Blank | BS | % Recovery | True Value QC | RPD | Qualifier |
| Chloride | 1880 | 16.0 | 10/27/2023 | ND | 432 | 108 | 400 | 0.00 | |

| TPH 8015M | | mg/kg | | Analyzed By: MS | | | | | |
|------------------|--------|-----------------|------------|-----------------|-----|------------|---------------|-------|-----------|
| Analyte | Result | Reporting Limit | Analyzed | Method Blank | BS | % Recovery | True Value QC | RPD | Qualifier |
| GRO C6-C10* | <10.0 | 10.0 | 10/26/2023 | ND | 183 | 91.6 | 200 | 0.724 | |
| DRO >C10-C28* | 42.4 | 10.0 | 10/26/2023 | ND | 190 | 95.1 | 200 | 0.178 | |
| EXT DRO >C28-C36 | 17.2 | 10.0 | 10/26/2023 | ND | | | | | |

Surrogate: 1-Chlorooctane 71.5 % 48.2-134

Surrogate: 1-Chlorooctadecane 76.4 % 49.1-148

Cardinal Laboratories

*=Accredited Analyte

PLEASE NOTE: Liability and Damages. Cardinal's liability and client's exclusive remedy for any claim arising, whether based in contract or tort, shall be limited to the amount paid by client for analyses. All claims, including those for negligence and any other cause whatsoever shall be deemed waived unless made in writing and received by Cardinal within thirty (30) days after completion of the applicable service. In no event shall Cardinal be liable for incidental or consequential damages, including, without limitation, business interruptions, loss of use, or loss of profits incurred by client, its subsidiaries, affiliates or successors arising out of or related to the performance of the services hereunder by Cardinal, regardless of whether such claim is based upon any of the above stated reasons or otherwise. Results relate only to the samples identified above. This report shall not be reproduced except in full with written approval of Cardinal Laboratories.

Mike Snyder For Celey D. Keene, Lab Director/Quality Manager



PHONE (575) 393-2326 ° 101 E. MARLAND ° HOBBS, NM 88240

Analytical Results For:

Etech Environmental & Safety Solutions
 JOEL LOWRY
 2617 W MARLAND
 HOBBS NM, 88240
 Fax To:

Received: 10/23/2023
 Reported: 10/27/2023
 Project Name: DONKEY KONG CTB # 1
 Project Number: 19050
 Project Location: RURAL LEA COUNTY, NM

Sampling Date: 10/20/2023
 Sampling Type: Soil
 Sampling Condition: Cool & Intact
 Sample Received By: Tamara Oldaker

Sample ID: FL 214 @ 3" (H235788-70)

| BTEx 8021B | | mg/kg | | Analyzed By: JH/ | | | | | | |
|----------------|--------|-----------------|------------|------------------|------|------------|---------------|------|-----------|--|
| Analyte | Result | Reporting Limit | Analyzed | Method Blank | BS | % Recovery | True Value QC | RPD | Qualifier | |
| Benzene* | <0.050 | 0.050 | 10/27/2023 | ND | 1.99 | 99.4 | 2.00 | 6.00 | | |
| Toluene* | <0.050 | 0.050 | 10/27/2023 | ND | 2.10 | 105 | 2.00 | 5.13 | | |
| Ethylbenzene* | <0.050 | 0.050 | 10/27/2023 | ND | 2.10 | 105 | 2.00 | 4.95 | | |
| Total Xylenes* | <0.150 | 0.150 | 10/27/2023 | ND | 6.38 | 106 | 6.00 | 5.08 | | |
| Total BTEx | <0.300 | 0.300 | 10/27/2023 | ND | | | | | | |

Surrogate: 4-Bromofluorobenzene (PID) 113 % 71.5-134

| Chloride, SM4500Cl-B | | mg/kg | | Analyzed By: AC | | | | | | |
|----------------------|--------|-----------------|------------|-----------------|-----|------------|---------------|------|-----------|--|
| Analyte | Result | Reporting Limit | Analyzed | Method Blank | BS | % Recovery | True Value QC | RPD | Qualifier | |
| Chloride | 10600 | 16.0 | 10/27/2023 | ND | 432 | 108 | 400 | 0.00 | | |

| TPH 8015M | | mg/kg | | Analyzed By: MS | | | | | |
|------------------|--------|-----------------|------------|-----------------|-----|------------|---------------|-------|-----------|
| Analyte | Result | Reporting Limit | Analyzed | Method Blank | BS | % Recovery | True Value QC | RPD | Qualifier |
| GRO C6-C10* | <10.0 | 10.0 | 10/26/2023 | ND | 183 | 91.6 | 200 | 0.724 | |
| DRO >C10-C28* | <10.0 | 10.0 | 10/26/2023 | ND | 190 | 95.1 | 200 | 0.178 | |
| EXT DRO >C28-C36 | <10.0 | 10.0 | 10/26/2023 | ND | | | | | |

Surrogate: 1-Chlorooctane 70.4 % 48.2-134

Surrogate: 1-Chlorooctadecane 71.9 % 49.1-148

Cardinal Laboratories

*=Accredited Analyte

PLEASE NOTE: Liability and Damages. Cardinal's liability and client's exclusive remedy for any claim arising, whether based in contract or tort, shall be limited to the amount paid by client for analyses. All claims, including those for negligence and any other cause whatsoever shall be deemed waived unless made in writing and received by Cardinal within thirty (30) days after completion of the applicable service. In no event shall Cardinal be liable for incidental or consequential damages, including, without limitation, business interruptions, loss of use, or loss of profits incurred by client, its subsidiaries, affiliates or successors arising out of or related to the performance of the services hereunder by Cardinal, regardless of whether such claim is based upon any of the above stated reasons or otherwise. Results relate only to the samples identified above. This report shall not be reproduced except in full with written approval of Cardinal Laboratories.

Mike Snyder For Celey D. Keene, Lab Director/Quality Manager



PHONE (575) 393-2326 ° 101 E. MARLAND ° HOBBS, NM 88240

Analytical Results For:

Etech Environmental & Safety Solutions
 JOEL LOWRY
 2617 W MARLAND
 HOBBS NM, 88240
 Fax To:

Received: 10/23/2023
 Reported: 10/27/2023
 Project Name: DONKEY KONG CTB # 1
 Project Number: 19050
 Project Location: RURAL LEA COUNTY, NM

Sampling Date: 10/20/2023
 Sampling Type: Soil
 Sampling Condition: Cool & Intact
 Sample Received By: Tamara Oldaker

Sample ID: FL 215 @ 3" (H235788-71)

| BTEx 8021B | | mg/kg | | Analyzed By: JH/ | | | | | | |
|----------------|--------|-----------------|------------|------------------|------|------------|---------------|------|-----------|--|
| Analyte | Result | Reporting Limit | Analyzed | Method Blank | BS | % Recovery | True Value QC | RPD | Qualifier | |
| Benzene* | <0.050 | 0.050 | 10/27/2023 | ND | 1.99 | 99.4 | 2.00 | 6.00 | | |
| Toluene* | <0.050 | 0.050 | 10/27/2023 | ND | 2.10 | 105 | 2.00 | 5.13 | | |
| Ethylbenzene* | <0.050 | 0.050 | 10/27/2023 | ND | 2.10 | 105 | 2.00 | 4.95 | | |
| Total Xylenes* | <0.150 | 0.150 | 10/27/2023 | ND | 6.38 | 106 | 6.00 | 5.08 | | |
| Total BTEX | <0.300 | 0.300 | 10/27/2023 | ND | | | | | | |

Surrogate: 4-Bromofluorobenzene (PID) 115 % 71.5-134

| Chloride, SM4500Cl-B | | mg/kg | | Analyzed By: AC | | | | | | |
|----------------------|--------|-----------------|------------|-----------------|-----|------------|---------------|------|-----------|--|
| Analyte | Result | Reporting Limit | Analyzed | Method Blank | BS | % Recovery | True Value QC | RPD | Qualifier | |
| Chloride | 560 | 16.0 | 10/27/2023 | ND | 432 | 108 | 400 | 0.00 | | |

| TPH 8015M | | mg/kg | | Analyzed By: MS | | | | | |
|------------------|--------|-----------------|------------|-----------------|-----|------------|---------------|-------|-----------|
| Analyte | Result | Reporting Limit | Analyzed | Method Blank | BS | % Recovery | True Value QC | RPD | Qualifier |
| GRO C6-C10* | <10.0 | 10.0 | 10/26/2023 | ND | 183 | 91.6 | 200 | 0.724 | |
| DRO >C10-C28* | 101 | 10.0 | 10/26/2023 | ND | 190 | 95.1 | 200 | 0.178 | |
| EXT DRO >C28-C36 | <10.0 | 10.0 | 10/26/2023 | ND | | | | | |

Surrogate: 1-Chlorooctane 86.4 % 48.2-134

Surrogate: 1-Chlorooctadecane 95.4 % 49.1-148

Cardinal Laboratories

*=Accredited Analyte

PLEASE NOTE: Liability and Damages. Cardinal's liability and client's exclusive remedy for any claim arising, whether based in contract or tort, shall be limited to the amount paid by client for analyses. All claims, including those for negligence and any other cause whatsoever shall be deemed waived unless made in writing and received by Cardinal within thirty (30) days after completion of the applicable service. In no event shall Cardinal be liable for incidental or consequential damages, including, without limitation, business interruptions, loss of use, or loss of profits incurred by client, its subsidiaries, affiliates or successors arising out of or related to the performance of the services hereunder by Cardinal, regardless of whether such claim is based upon any of the above stated reasons or otherwise. Results relate only to the samples identified above. This report shall not be reproduced except in full with written approval of Cardinal Laboratories.

Mike Snyder For Celey D. Keene, Lab Director/Quality Manager



PHONE (575) 393-2326 ° 101 E. MARLAND ° HOBBS, NM 88240

Analytical Results For:

Etech Environmental & Safety Solutions
 JOEL LOWRY
 2617 W MARLAND
 HOBBS NM, 88240
 Fax To:

Received: 10/23/2023
 Reported: 10/27/2023
 Project Name: DONKEY KONG CTB # 1
 Project Number: 19050
 Project Location: RURAL LEA COUNTY, NM

Sampling Date: 10/20/2023
 Sampling Type: Soil
 Sampling Condition: Cool & Intact
 Sample Received By: Tamara Oldaker

Sample ID: FL 216 @ 3" (H235788-72)

| BTX 8021B | | mg/kg | | Analyzed By: JH/ | | | | | |
|----------------|--------|-----------------|------------|------------------|------|------------|---------------|------|-----------|
| Analyte | Result | Reporting Limit | Analyzed | Method Blank | BS | % Recovery | True Value QC | RPD | Qualifier |
| Benzene* | <0.050 | 0.050 | 10/27/2023 | ND | 1.99 | 99.4 | 2.00 | 6.00 | |
| Toluene* | <0.050 | 0.050 | 10/27/2023 | ND | 2.10 | 105 | 2.00 | 5.13 | |
| Ethylbenzene* | <0.050 | 0.050 | 10/27/2023 | ND | 2.10 | 105 | 2.00 | 4.95 | |
| Total Xylenes* | <0.150 | 0.150 | 10/27/2023 | ND | 6.38 | 106 | 6.00 | 5.08 | |
| Total BTX | <0.300 | 0.300 | 10/27/2023 | ND | | | | | |

Surrogate: 4-Bromofluorobenzene (PID) 115 % 71.5-134

| Chloride, SM4500Cl-B | | mg/kg | | Analyzed By: AC | | | | | |
|----------------------|--------|-----------------|------------|-----------------|-----|------------|---------------|------|-----------|
| Analyte | Result | Reporting Limit | Analyzed | Method Blank | BS | % Recovery | True Value QC | RPD | Qualifier |
| Chloride | 432 | 16.0 | 10/26/2023 | ND | 416 | 104 | 400 | 3.77 | |

| TPH 8015M | | mg/kg | | Analyzed By: MS | | | | | |
|------------------|--------|-----------------|------------|-----------------|-----|------------|---------------|-------|-----------|
| Analyte | Result | Reporting Limit | Analyzed | Method Blank | BS | % Recovery | True Value QC | RPD | Qualifier |
| GRO C6-C10* | <10.0 | 10.0 | 10/26/2023 | ND | 183 | 91.6 | 200 | 0.724 | |
| DRO >C10-C28* | <10.0 | 10.0 | 10/26/2023 | ND | 190 | 95.1 | 200 | 0.178 | |
| EXT DRO >C28-C36 | <10.0 | 10.0 | 10/26/2023 | ND | | | | | |

Surrogate: 1-Chlorooctane 98.8 % 48.2-134

Surrogate: 1-Chlorooctadecane 104 % 49.1-148

Cardinal Laboratories

*=Accredited Analyte

PLEASE NOTE: Liability and Damages. Cardinal's liability and client's exclusive remedy for any claim arising, whether based in contract or tort, shall be limited to the amount paid by client for analyses. All claims, including those for negligence and any other cause whatsoever shall be deemed waived unless made in writing and received by Cardinal within thirty (30) days after completion of the applicable service. In no event shall Cardinal be liable for incidental or consequential damages, including, without limitation, business interruptions, loss of use, or loss of profits incurred by client, its subsidiaries, affiliates or successors arising out of or related to the performance of the services hereunder by Cardinal, regardless of whether such claim is based upon any of the above stated reasons or otherwise. Results relate only to the samples identified above. This report shall not be reproduced except in full with written approval of Cardinal Laboratories.

Mike Snyder For Celey D. Keene, Lab Director/Quality Manager



PHONE (575) 393-2326 ° 101 E. MARLAND ° HOBBS, NM 88240

Analytical Results For:

Etech Environmental & Safety Solutions
 JOEL LOWRY
 2617 W MARLAND
 HOBBS NM, 88240
 Fax To:

Received: 10/23/2023
 Reported: 10/27/2023
 Project Name: DONKEY KONG CTB # 1
 Project Number: 19050
 Project Location: RURAL LEA COUNTY, NM

Sampling Date: 10/20/2023
 Sampling Type: Soil
 Sampling Condition: Cool & Intact
 Sample Received By: Tamara Oldaker

Sample ID: FL 217 @ 3" (H235788-73)

| BTEx 8021B | | | mg/kg | | Analyzed By: JH/ | | | | |
|----------------|--------|-----------------|------------|--------------|------------------|------------|---------------|------|-----------|
| Analyte | Result | Reporting Limit | Analyzed | Method Blank | BS | % Recovery | True Value QC | RPD | Qualifier |
| Benzene* | <0.050 | 0.050 | 10/27/2023 | ND | 1.99 | 99.4 | 2.00 | 6.00 | |
| Toluene* | <0.050 | 0.050 | 10/27/2023 | ND | 2.10 | 105 | 2.00 | 5.13 | |
| Ethylbenzene* | <0.050 | 0.050 | 10/27/2023 | ND | 2.10 | 105 | 2.00 | 4.95 | |
| Total Xylenes* | <0.150 | 0.150 | 10/27/2023 | ND | 6.38 | 106 | 6.00 | 5.08 | |
| Total BTEX | <0.300 | 0.300 | 10/27/2023 | ND | | | | | |

Surrogate: 4-Bromofluorobenzene (PID) 114 % 71.5-134

| Chloride, SM4500Cl-B | | mg/kg | | Analyzed By: AC | | | | | |
|----------------------|--------|-----------------|------------|-----------------|-----|------------|---------------|------|-----------|
| Analyte | Result | Reporting Limit | Analyzed | Method Blank | BS | % Recovery | True Value QC | RPD | Qualifier |
| Chloride | 496 | 16.0 | 10/26/2023 | ND | 416 | 104 | 400 | 3.77 | |

| TPH 8015M | | mg/kg | | Analyzed By: MS | | | | | |
|------------------|--------|-----------------|------------|-----------------|-----|------------|---------------|-------|-----------|
| Analyte | Result | Reporting Limit | Analyzed | Method Blank | BS | % Recovery | True Value QC | RPD | Qualifier |
| GRO C6-C10* | <10.0 | 10.0 | 10/26/2023 | ND | 183 | 91.6 | 200 | 0.724 | |
| DRO >C10-C28* | <10.0 | 10.0 | 10/26/2023 | ND | 190 | 95.1 | 200 | 0.178 | |
| EXT DRO >C28-C36 | <10.0 | 10.0 | 10/26/2023 | ND | | | | | |

Surrogate: 1-Chlorooctane 132 % 48.2-134

Surrogate: 1-Chlorooctadecane 138 % 49.1-148

Cardinal Laboratories

*=Accredited Analyte

PLEASE NOTE: Liability and Damages. Cardinal's liability and client's exclusive remedy for any claim arising, whether based in contract or tort, shall be limited to the amount paid by client for analyses. All claims, including those for negligence and any other cause whatsoever shall be deemed waived unless made in writing and received by Cardinal within thirty (30) days after completion of the applicable service. In no event shall Cardinal be liable for incidental or consequential damages, including, without limitation, business interruptions, loss of use, or loss of profits incurred by client, its subsidiaries, affiliates or successors arising out of or related to the performance of the services hereunder by Cardinal, regardless of whether such claim is based upon any of the above stated reasons or otherwise. Results relate only to the samples identified above. This report shall not be reproduced except in full with written approval of Cardinal Laboratories.

Mike Snyder For Celey D. Keene, Lab Director/Quality Manager



PHONE (575) 393-2326 ° 101 E. MARLAND ° HOBBS, NM 88240

Analytical Results For:

Etech Environmental & Safety Solutions
 JOEL LOWRY
 2617 W MARLAND
 HOBBS NM, 88240
 Fax To:

Received: 10/23/2023
 Reported: 10/27/2023
 Project Name: DONKEY KONG CTB # 1
 Project Number: 19050
 Project Location: RURAL LEA COUNTY, NM

Sampling Date: 10/20/2023
 Sampling Type: Soil
 Sampling Condition: Cool & Intact
 Sample Received By: Tamara Oldaker

Sample ID: FL 218 @ 3" (H235788-74)

| BTX 8021B | | mg/kg | | Analyzed By: JH/ | | | | | |
|----------------|--------|-----------------|------------|------------------|------|------------|---------------|------|-----------|
| Analyte | Result | Reporting Limit | Analyzed | Method Blank | BS | % Recovery | True Value QC | RPD | Qualifier |
| Benzene* | <0.050 | 0.050 | 10/27/2023 | ND | 1.99 | 99.4 | 2.00 | 6.00 | |
| Toluene* | <0.050 | 0.050 | 10/27/2023 | ND | 2.10 | 105 | 2.00 | 5.13 | |
| Ethylbenzene* | <0.050 | 0.050 | 10/27/2023 | ND | 2.10 | 105 | 2.00 | 4.95 | |
| Total Xylenes* | <0.150 | 0.150 | 10/27/2023 | ND | 6.38 | 106 | 6.00 | 5.08 | |
| Total BTX | <0.300 | 0.300 | 10/27/2023 | ND | | | | | |

Surrogate: 4-Bromofluorobenzene (PID) 114 % 71.5-134

| Chloride, SM4500Cl-B | | mg/kg | | Analyzed By: AC | | | | | |
|----------------------|--------|-----------------|------------|-----------------|-----|------------|---------------|------|-----------|
| Analyte | Result | Reporting Limit | Analyzed | Method Blank | BS | % Recovery | True Value QC | RPD | Qualifier |
| Chloride | 256 | 16.0 | 10/26/2023 | ND | 416 | 104 | 400 | 3.77 | |

| TPH 8015M | | mg/kg | | Analyzed By: MS | | | | | |
|------------------|--------|-----------------|------------|-----------------|-----|------------|---------------|-------|-----------|
| Analyte | Result | Reporting Limit | Analyzed | Method Blank | BS | % Recovery | True Value QC | RPD | Qualifier |
| GRO C6-C10* | <10.0 | 10.0 | 10/26/2023 | ND | 183 | 91.6 | 200 | 0.724 | |
| DRO >C10-C28* | <10.0 | 10.0 | 10/26/2023 | ND | 190 | 95.1 | 200 | 0.178 | |
| EXT DRO >C28-C36 | <10.0 | 10.0 | 10/26/2023 | ND | | | | | |

Surrogate: 1-Chlorooctane 80.8 % 48.2-134

Surrogate: 1-Chlorooctadecane 85.1 % 49.1-148

Cardinal Laboratories

*=Accredited Analyte

PLEASE NOTE: Liability and Damages. Cardinal's liability and client's exclusive remedy for any claim arising, whether based in contract or tort, shall be limited to the amount paid by client for analyses. All claims, including those for negligence and any other cause whatsoever shall be deemed waived unless made in writing and received by Cardinal within thirty (30) days after completion of the applicable service. In no event shall Cardinal be liable for incidental or consequential damages, including, without limitation, business interruptions, loss of use, or loss of profits incurred by client, its subsidiaries, affiliates or successors arising out of or related to the performance of the services hereunder by Cardinal, regardless of whether such claim is based upon any of the above stated reasons or otherwise. Results relate only to the samples identified above. This report shall not be reproduced except in full with written approval of Cardinal Laboratories.

Mike Snyder For Celey D. Keene, Lab Director/Quality Manager



PHONE (575) 393-2326 ° 101 E. MARLAND ° HOBBS, NM 88240

Analytical Results For:

Etech Environmental & Safety Solutions
 JOEL LOWRY
 2617 W MARLAND
 HOBBS NM, 88240
 Fax To:

Received: 10/23/2023
 Reported: 10/27/2023
 Project Name: DONKEY KONG CTB # 1
 Project Number: 19050
 Project Location: RURAL LEA COUNTY, NM

Sampling Date: 10/20/2023
 Sampling Type: Soil
 Sampling Condition: Cool & Intact
 Sample Received By: Tamara Oldaker

Sample ID: FL 219 @ 3" (H235788-75)

| BTEx 8021B | | | mg/kg | | Analyzed By: JH/ | | | | |
|----------------|--------|-----------------|------------|--------------|------------------|------------|---------------|------|-----------|
| Analyte | Result | Reporting Limit | Analyzed | Method Blank | BS | % Recovery | True Value QC | RPD | Qualifier |
| Benzene* | <0.050 | 0.050 | 10/27/2023 | ND | 1.99 | 99.4 | 2.00 | 6.00 | |
| Toluene* | <0.050 | 0.050 | 10/27/2023 | ND | 2.10 | 105 | 2.00 | 5.13 | |
| Ethylbenzene* | <0.050 | 0.050 | 10/27/2023 | ND | 2.10 | 105 | 2.00 | 4.95 | |
| Total Xylenes* | <0.150 | 0.150 | 10/27/2023 | ND | 6.38 | 106 | 6.00 | 5.08 | |
| Total BTEX | <0.300 | 0.300 | 10/27/2023 | ND | | | | | |

Surrogate: 4-Bromofluorobenzene (PID) 113 % 71.5-134

| Chloride, SM4500Cl-B | | mg/kg | | Analyzed By: AC | | | | | |
|----------------------|--------|-----------------|------------|-----------------|-----|------------|---------------|------|-----------|
| Analyte | Result | Reporting Limit | Analyzed | Method Blank | BS | % Recovery | True Value QC | RPD | Qualifier |
| Chloride | 112 | 16.0 | 10/26/2023 | ND | 416 | 104 | 400 | 3.77 | |

| TPH 8015M | | mg/kg | | Analyzed By: MS | | | | | |
|------------------|--------|-----------------|------------|-----------------|-----|------------|---------------|-------|-----------|
| Analyte | Result | Reporting Limit | Analyzed | Method Blank | BS | % Recovery | True Value QC | RPD | Qualifier |
| GRO C6-C10* | <10.0 | 10.0 | 10/26/2023 | ND | 183 | 91.6 | 200 | 0.724 | |
| DRO >C10-C28* | <10.0 | 10.0 | 10/26/2023 | ND | 190 | 95.1 | 200 | 0.178 | |
| EXT DRO >C28-C36 | <10.0 | 10.0 | 10/26/2023 | ND | | | | | |

Surrogate: 1-Chlorooctane 55.3 % 48.2-134

Surrogate: 1-Chlorooctadecane 56.5 % 49.1-148

Cardinal Laboratories

*=Accredited Analyte

PLEASE NOTE: Liability and Damages. Cardinal's liability and client's exclusive remedy for any claim arising, whether based in contract or tort, shall be limited to the amount paid by client for analyses. All claims, including those for negligence and any other cause whatsoever shall be deemed waived unless made in writing and received by Cardinal within thirty (30) days after completion of the applicable service. In no event shall Cardinal be liable for incidental or consequential damages, including, without limitation, business interruptions, loss of use, or loss of profits incurred by client, its subsidiaries, affiliates or successors arising out of or related to the performance of the services hereunder by Cardinal, regardless of whether such claim is based upon any of the above stated reasons or otherwise. Results relate only to the samples identified above. This report shall not be reproduced except in full with written approval of Cardinal Laboratories.

Mike Snyder For Celey D. Keene, Lab Director/Quality Manager



PHONE (575) 393-2326 ° 101 E. MARLAND ° HOBBS, NM 88240

Analytical Results For:

Etech Environmental & Safety Solutions
 JOEL LOWRY
 2617 W MARLAND
 HOBBS NM, 88240
 Fax To:

Received: 10/23/2023
 Reported: 10/27/2023
 Project Name: DONKEY KONG CTB # 1
 Project Number: 19050
 Project Location: RURAL LEA COUNTY, NM

Sampling Date: 10/20/2023
 Sampling Type: Soil
 Sampling Condition: Cool & Intact
 Sample Received By: Tamara Oldaker

Sample ID: FL 220 @ 3" (H235788-76)

| BTEx 8021B | | mg/kg | | Analyzed By: JH/ | | | | | | |
|----------------|--------|-----------------|------------|------------------|------|------------|---------------|------|-----------|--|
| Analyte | Result | Reporting Limit | Analyzed | Method Blank | BS | % Recovery | True Value QC | RPD | Qualifier | |
| Benzene* | <0.050 | 0.050 | 10/27/2023 | ND | 1.99 | 99.4 | 2.00 | 6.00 | | |
| Toluene* | <0.050 | 0.050 | 10/27/2023 | ND | 2.10 | 105 | 2.00 | 5.13 | | |
| Ethylbenzene* | <0.050 | 0.050 | 10/27/2023 | ND | 2.10 | 105 | 2.00 | 4.95 | | |
| Total Xylenes* | <0.150 | 0.150 | 10/27/2023 | ND | 6.38 | 106 | 6.00 | 5.08 | | |
| Total BTEX | <0.300 | 0.300 | 10/27/2023 | ND | | | | | | |

Surrogate: 4-Bromofluorobenzene (PID) 114 % 71.5-134

| Chloride, SM4500Cl-B | | mg/kg | | Analyzed By: AC | | | | | | |
|----------------------|--------|-----------------|------------|-----------------|-----|------------|---------------|------|-----------|--|
| Analyte | Result | Reporting Limit | Analyzed | Method Blank | BS | % Recovery | True Value QC | RPD | Qualifier | |
| Chloride | 864 | 16.0 | 10/26/2023 | ND | 416 | 104 | 400 | 3.77 | | |

| TPH 8015M | | mg/kg | | Analyzed By: MS | | | | | |
|------------------|--------|-----------------|------------|-----------------|-----|------------|---------------|-------|-----------|
| Analyte | Result | Reporting Limit | Analyzed | Method Blank | BS | % Recovery | True Value QC | RPD | Qualifier |
| GRO C6-C10* | <10.0 | 10.0 | 10/26/2023 | ND | 183 | 91.6 | 200 | 0.724 | |
| DRO >C10-C28* | <10.0 | 10.0 | 10/26/2023 | ND | 190 | 95.1 | 200 | 0.178 | |
| EXT DRO >C28-C36 | <10.0 | 10.0 | 10/26/2023 | ND | | | | | |

Surrogate: 1-Chlorooctane 61.6 % 48.2-134

Surrogate: 1-Chlorooctadecane 64.9 % 49.1-148

Cardinal Laboratories

*=Accredited Analyte

PLEASE NOTE: Liability and Damages. Cardinal's liability and client's exclusive remedy for any claim arising, whether based in contract or tort, shall be limited to the amount paid by client for analyses. All claims, including those for negligence and any other cause whatsoever shall be deemed waived unless made in writing and received by Cardinal within thirty (30) days after completion of the applicable service. In no event shall Cardinal be liable for incidental or consequential damages, including, without limitation, business interruptions, loss of use, or loss of profits incurred by client, its subsidiaries, affiliates or successors arising out of or related to the performance of the services hereunder by Cardinal, regardless of whether such claim is based upon any of the above stated reasons or otherwise. Results relate only to the samples identified above. This report shall not be reproduced except in full with written approval of Cardinal Laboratories.

Mike Snyder For Celey D. Keene, Lab Director/Quality Manager



PHONE (575) 393-2326 ° 101 E. MARLAND ° HOBBS, NM 88240

Analytical Results For:

Etech Environmental & Safety Solutions
 JOEL LOWRY
 2617 W MARLAND
 HOBBS NM, 88240
 Fax To:

Received: 10/23/2023
 Reported: 10/27/2023
 Project Name: DONKEY KONG CTB # 1
 Project Number: 19050
 Project Location: RURAL LEA COUNTY, NM

Sampling Date: 10/20/2023
 Sampling Type: Soil
 Sampling Condition: Cool & Intact
 Sample Received By: Tamara Oldaker

Sample ID: FL 221 @ 3" (H235788-77)

| BTEx 8021B | | mg/kg | | Analyzed By: JH/ | | | | | |
|----------------|--------|-----------------|------------|------------------|------|------------|---------------|------|-----------|
| Analyte | Result | Reporting Limit | Analyzed | Method Blank | BS | % Recovery | True Value QC | RPD | Qualifier |
| Benzene* | <0.050 | 0.050 | 10/27/2023 | ND | 1.99 | 99.4 | 2.00 | 6.00 | |
| Toluene* | <0.050 | 0.050 | 10/27/2023 | ND | 2.10 | 105 | 2.00 | 5.13 | |
| Ethylbenzene* | <0.050 | 0.050 | 10/27/2023 | ND | 2.10 | 105 | 2.00 | 4.95 | |
| Total Xylenes* | <0.150 | 0.150 | 10/27/2023 | ND | 6.38 | 106 | 6.00 | 5.08 | |
| Total BTEX | <0.300 | 0.300 | 10/27/2023 | ND | | | | | |

Surrogate: 4-Bromofluorobenzene (PID) 111 % 71.5-134

| Chloride, SM4500Cl-B | | mg/kg | Analyzed By: AC | | | | | | |
|----------------------|--------|-----------------|-----------------|--------------|-----|------------|---------------|------|-----------|
| Analyte | Result | Reporting Limit | Analyzed | Method Blank | BS | % Recovery | True Value QC | RPD | Qualifier |
| Chloride | 160 | 16.0 | 10/26/2023 | ND | 416 | 104 | 400 | 3.77 | |

| TPH 8015M | | mg/kg | | Analyzed By: MS | | | | | |
|------------------|--------|-----------------|------------|-----------------|-----|------------|---------------|-------|-----------|
| Analyte | Result | Reporting Limit | Analyzed | Method Blank | BS | % Recovery | True Value QC | RPD | Qualifier |
| GRO C6-C10* | <10.0 | 10.0 | 10/26/2023 | ND | 183 | 91.6 | 200 | 0.724 | |
| DRO >C10-C28* | 321 | 10.0 | 10/26/2023 | ND | 190 | 95.1 | 200 | 0.178 | |
| EXT DRO >C28-C36 | 339 | 10.0 | 10/26/2023 | ND | | | | | |

Surrogate: 1-Chlorooctane 68.5 % 48.2-134

Surrogate: 1-Chlorooctadecane 76.5 % 49.1-148

Cardinal Laboratories

*=Accredited Analyte

PLEASE NOTE: Liability and Damages. Cardinal's liability and client's exclusive remedy for any claim arising, whether based in contract or tort, shall be limited to the amount paid by client for analyses. All claims, including those for negligence and any other cause whatsoever shall be deemed waived unless made in writing and received by Cardinal within thirty (30) days after completion of the applicable service. In no event shall Cardinal be liable for incidental or consequential damages, including, without limitation, business interruptions, loss of use, or loss of profits incurred by client, its subsidiaries, affiliates or successors arising out of or related to the performance of the services hereunder by Cardinal, regardless of whether such claim is based upon any of the above stated reasons or otherwise. Results relate only to the samples identified above. This report shall not be reproduced except in full with written approval of Cardinal Laboratories.

Mike Snyder For Celey D. Keene, Lab Director/Quality Manager



PHONE (575) 393-2326 ° 101 E. MARLAND ° HOBBS, NM 88240

Analytical Results For:

Etech Environmental & Safety Solutions
 JOEL LOWRY
 2617 W MARLAND
 HOBBS NM, 88240
 Fax To:

Received: 10/23/2023
 Reported: 10/27/2023
 Project Name: DONKEY KONG CTB # 1
 Project Number: 19050
 Project Location: RURAL LEA COUNTY, NM

Sampling Date: 10/20/2023
 Sampling Type: Soil
 Sampling Condition: Cool & Intact
 Sample Received By: Tamara Oldaker

Sample ID: FL 222 @ 3" (H235788-78)

| BTEx 8021B | | mg/kg | | Analyzed By: JH/ | | | | | |
|----------------|--------|-----------------|------------|------------------|------|------------|---------------|------|-----------|
| Analyte | Result | Reporting Limit | Analyzed | Method Blank | BS | % Recovery | True Value QC | RPD | Qualifier |
| Benzene* | <0.050 | 0.050 | 10/27/2023 | ND | 1.99 | 99.4 | 2.00 | 6.00 | |
| Toluene* | <0.050 | 0.050 | 10/27/2023 | ND | 2.10 | 105 | 2.00 | 5.13 | |
| Ethylbenzene* | <0.050 | 0.050 | 10/27/2023 | ND | 2.10 | 105 | 2.00 | 4.95 | |
| Total Xylenes* | <0.150 | 0.150 | 10/27/2023 | ND | 6.38 | 106 | 6.00 | 5.08 | |
| Total BTEX | <0.300 | 0.300 | 10/27/2023 | ND | | | | | |

Surrogate: 4-Bromofluorobenzene (PID) 112 % 71.5-134

| Chloride, SM4500Cl-B | | mg/kg | | Analyzed By: AC | | | | | |
|----------------------|--------|-----------------|------------|-----------------|-----|------------|---------------|------|-----------|
| Analyte | Result | Reporting Limit | Analyzed | Method Blank | BS | % Recovery | True Value QC | RPD | Qualifier |
| Chloride | 96.0 | 16.0 | 10/26/2023 | ND | 416 | 104 | 400 | 3.77 | |

| TPH 8015M | | mg/kg | | Analyzed By: MS | | | | | |
|------------------|--------|-----------------|------------|-----------------|-----|------------|---------------|-------|-----------|
| Analyte | Result | Reporting Limit | Analyzed | Method Blank | BS | % Recovery | True Value QC | RPD | Qualifier |
| GRO C6-C10* | <10.0 | 10.0 | 10/26/2023 | ND | 183 | 91.6 | 200 | 0.724 | |
| DRO >C10-C28* | 315 | 10.0 | 10/26/2023 | ND | 190 | 95.1 | 200 | 0.178 | |
| EXT DRO >C28-C36 | 296 | 10.0 | 10/26/2023 | ND | | | | | |

Surrogate: 1-Chlorooctane 60.8 % 48.2-134

Surrogate: 1-Chlorooctadecane 70.7 % 49.1-148

Cardinal Laboratories

*=Accredited Analyte

PLEASE NOTE: Liability and Damages. Cardinal's liability and client's exclusive remedy for any claim arising, whether based in contract or tort, shall be limited to the amount paid by client for analyses. All claims, including those for negligence and any other cause whatsoever shall be deemed waived unless made in writing and received by Cardinal within thirty (30) days after completion of the applicable service. In no event shall Cardinal be liable for incidental or consequential damages, including, without limitation, business interruptions, loss of use, or loss of profits incurred by client, its subsidiaries, affiliates or successors arising out of or related to the performance of the services hereunder by Cardinal, regardless of whether such claim is based upon any of the above stated reasons or otherwise. Results relate only to the samples identified above. This report shall not be reproduced except in full with written approval of Cardinal Laboratories.

Mike Snyder For Celey D. Keene, Lab Director/Quality Manager



PHONE (575) 393-2326 ° 101 E. MARLAND ° HOBBS, NM 88240

Analytical Results For:

Etech Environmental & Safety Solutions
 JOEL LOWRY
 2617 W MARLAND
 HOBBS NM, 88240
 Fax To:

Received: 10/23/2023
 Reported: 10/27/2023
 Project Name: DONKEY KONG CTB # 1
 Project Number: 19050
 Project Location: RURAL LEA COUNTY, NM

Sampling Date: 10/20/2023
 Sampling Type: Soil
 Sampling Condition: Cool & Intact
 Sample Received By: Tamara Oldaker

Sample ID: FL 223 @ 3" (H235788-79)

| BTX 8021B | | mg/kg | | Analyzed By: JH/ | | | | | |
|----------------|--------|-----------------|------------|------------------|------|------------|---------------|------|-----------|
| Analyte | Result | Reporting Limit | Analyzed | Method Blank | BS | % Recovery | True Value QC | RPD | Qualifier |
| Benzene* | <0.050 | 0.050 | 10/27/2023 | ND | 1.99 | 99.4 | 2.00 | 6.00 | |
| Toluene* | 0.123 | 0.050 | 10/27/2023 | ND | 2.10 | 105 | 2.00 | 5.13 | |
| Ethylbenzene* | <0.050 | 0.050 | 10/27/2023 | ND | 2.10 | 105 | 2.00 | 4.95 | |
| Total Xylenes* | <0.150 | 0.150 | 10/27/2023 | ND | 6.38 | 106 | 6.00 | 5.08 | |
| Total BTX | <0.300 | 0.300 | 10/27/2023 | ND | | | | | |

Surrogate: 4-Bromofluorobenzene (PID) 108 % 71.5-134

| Chloride, SM4500Cl-B | | mg/kg | | Analyzed By: AC | | | | | |
|----------------------|--------|-----------------|------------|-----------------|-----|------------|---------------|------|-----------|
| Analyte | Result | Reporting Limit | Analyzed | Method Blank | BS | % Recovery | True Value QC | RPD | Qualifier |
| Chloride | 208 | 16.0 | 10/26/2023 | ND | 416 | 104 | 400 | 3.77 | |

| TPH 8015M | mg/kg | | Analyzed By: MS | | | | | | |
|------------------|--------|-----------------|-----------------|--------------|-----|------------|---------------|-------|-----------|
| Analyte | Result | Reporting Limit | Analyzed | Method Blank | BS | % Recovery | True Value QC | RPD | Qualifier |
| GRO C6-C10* | 17.7 | 10.0 | 10/26/2023 | ND | 183 | 91.6 | 200 | 0.724 | |
| DRO >C10-C28* | 4910 | 10.0 | 10/26/2023 | ND | 190 | 95.1 | 200 | 0.178 | |
| EXT DRO >C28-C36 | 5400 | 10.0 | 10/26/2023 | ND | | | | | |

Surrogate: 1-Chlorooctane 76.7 % 48.2-134

Surrogate: 1-Chlorooctadecane 106 % 49.1-148

Cardinal Laboratories

*=Accredited Analyte

PLEASE NOTE: Liability and Damages. Cardinal's liability and client's exclusive remedy for any claim arising, whether based in contract or tort, shall be limited to the amount paid by client for analyses. All claims, including those for negligence and any other cause whatsoever shall be deemed waived unless made in writing and received by Cardinal within thirty (30) days after completion of the applicable service. In no event shall Cardinal be liable for incidental or consequential damages, including, without limitation, business interruptions, loss of use, or loss of profits incurred by client, its subsidiaries, affiliates or successors arising out of or related to the performance of the services hereunder by Cardinal, regardless of whether such claim is based upon any of the above stated reasons or otherwise. Results relate only to the samples identified above. This report shall not be reproduced except in full with written approval of Cardinal Laboratories.

Mike Snyder For Celey D. Keene, Lab Director/Quality Manager



PHONE (575) 393-2326 ° 101 E. MARLAND ° HOBBS, NM 88240

Analytical Results For:

Etech Environmental & Safety Solutions
 JOEL LOWRY
 2617 W MARLAND
 HOBBS NM, 88240
 Fax To:

Received: 10/23/2023
 Reported: 10/27/2023
 Project Name: DONKEY KONG CTB # 1
 Project Number: 19050
 Project Location: RURAL LEA COUNTY, NM

Sampling Date: 10/20/2023
 Sampling Type: Soil
 Sampling Condition: Cool & Intact
 Sample Received By: Tamara Oldaker

Sample ID: FL 224 @ 3" (H235788-80)

| BTX 8021B | | | mg/kg | | Analyzed By: JH/ | | | | |
|----------------|--------|-----------------|------------|--------------|------------------|------------|---------------|------|-----------|
| Analyte | Result | Reporting Limit | Analyzed | Method Blank | BS | % Recovery | True Value QC | RPD | Qualifier |
| Benzene* | <0.050 | 0.050 | 10/27/2023 | ND | 1.99 | 99.4 | 2.00 | 6.00 | |
| Toluene* | <0.050 | 0.050 | 10/27/2023 | ND | 2.10 | 105 | 2.00 | 5.13 | |
| Ethylbenzene* | <0.050 | 0.050 | 10/27/2023 | ND | 2.10 | 105 | 2.00 | 4.95 | |
| Total Xylenes* | <0.150 | 0.150 | 10/27/2023 | ND | 6.38 | 106 | 6.00 | 5.08 | |
| Total BTX | <0.300 | 0.300 | 10/27/2023 | ND | | | | | |

Surrogate: 4-Bromofluorobenzene (PID) 118 % 71.5-134

| Chloride, SM4500Cl-B | | mg/kg | | Analyzed By: AC | | | | | |
|----------------------|--------|-----------------|------------|-----------------|-----|------------|---------------|------|-----------|
| Analyte | Result | Reporting Limit | Analyzed | Method Blank | BS | % Recovery | True Value QC | RPD | Qualifier |
| Chloride | 112 | 16.0 | 10/26/2023 | ND | 416 | 104 | 400 | 3.77 | |

| TPH 8015M | | mg/kg | | Analyzed By: MS | | | | | |
|------------------|--------|-----------------|------------|-----------------|-----|------------|---------------|-------|-----------|
| Analyte | Result | Reporting Limit | Analyzed | Method Blank | BS | % Recovery | True Value QC | RPD | Qualifier |
| GRO C6-C10* | <10.0 | 10.0 | 10/26/2023 | ND | 178 | 89.1 | 200 | 0.987 | |
| DRO >C10-C28* | 56.9 | 10.0 | 10/26/2023 | ND | 188 | 94.2 | 200 | 0.700 | |
| EXT DRO >C28-C36 | 76.3 | 10.0 | 10/26/2023 | ND | | | | | |

Surrogate: 1-Chlorooctane 70.2 % 48.2-134

Surrogate: 1-Chlorooctadecane 77.3 % 49.1-148

Cardinal Laboratories

*=Accredited Analyte

PLEASE NOTE: Liability and Damages. Cardinal's liability and client's exclusive remedy for any claim arising, whether based in contract or tort, shall be limited to the amount paid by client for analyses. All claims, including those for negligence and any other cause whatsoever shall be deemed waived unless made in writing and received by Cardinal within thirty (30) days after completion of the applicable service. In no event shall Cardinal be liable for incidental or consequential damages, including, without limitation, business interruptions, loss of use, or loss of profits incurred by client, its subsidiaries, affiliates or successors arising out of or related to the performance of the services hereunder by Cardinal, regardless of whether such claim is based upon any of the above stated reasons or otherwise. Results relate only to the samples identified above. This report shall not be reproduced except in full with written approval of Cardinal Laboratories.

Mike Snyder For Celey D. Keene, Lab Director/Quality Manager



PHONE (575) 393-2326 ° 101 E. MARLAND ° HOBBS, NM 88240

Notes and Definitions

- QM-07 The spike recovery was outside acceptance limits for the MS and/or MSD. The batch was accepted based on acceptable LCS recovery.
- ND Analyte NOT DETECTED at or above the reporting limit
- RPD Relative Percent Difference
- ** Samples not received at proper temperature of 6°C or below.
- *** Insufficient time to reach temperature.
- Chloride by SM4500Cl-B does not require samples be received at or below 6°C
Samples reported on an as received basis (wet) unless otherwise noted on report

Cardinal Laboratories

*=Accredited Analyte

PLEASE NOTE: Liability and Damages. Cardinal's liability and client's exclusive remedy for any claim arising, whether based in contract or tort, shall be limited to the amount paid by client for analyses. All claims, including those for negligence and any other cause whatsoever shall be deemed waived unless made in writing and received by Cardinal within thirty (30) days after completion of the applicable service. In no event shall Cardinal be liable for incidental or consequential damages, including, without limitation, business interruptions, loss of use, or loss of profits incurred by client, its subsidiaries, affiliates or successors arising out of or related to the performance of the services hereunder by Cardinal, regardless of whether such claim is based upon any of the above stated reasons or otherwise. Results relate only to the samples identified above. This report shall not be reproduced except in full with written approval of Cardinal Laboratories.

A handwritten signature in black ink, appearing to read "Mike Snyder", is written over a horizontal line.

Mike Snyder For Celey D. Keene, Lab Director/Quality Manager



ARDINAL LABORATORIES

101 East Marland, Hobbs, NM 88240

(575) 393-2326 FAX (575) 393-2476

CHAIN-OF-CUSTODY AND ANALYSIS REQUEST

| | | | | | | | | | | | | | | | | | | | |
|---|------------------|--|--|-------------------------|--|--|-----------------|-------------------------|--|--|--|--|--|--|--|--|--|--|--|
| (975) 393-2326 FAX (975) 393-2476 | | | | BILL TO | | | | ANALYSIS REQUEST | | | | | | | | | | | |
| Company Name: Etech Environmental & Safety Solutions, Inc. | | | | P.O. #: _____ | | | | | | | | | | | | | | | |
| Project Manager: Joel Lowry | | | | Company: Etech | | | | | | | | | | | | | | | |
| Address: 2617 West Marland | | | | Attn: Joel Lowry | | | | | | | | | | | | | | | |
| City: Hobbs | State: NM | | | Zip: 88240 | | | Address: | | | | | | | | | | | | |
| Phone #: (575) 264-9884 | Fax #: | | | City: | | | | | | | | | | | | | | | |
| Project #: 19050 Project Owner: Permian Resources | | | | State: | | | | Zip: | | | | | | | | | | | |
| Project Name: Donkey Kong CTB #1 | | | | Phone #: | | | | | | | | | | | | | | | |
| Project Location: Rural Lea County, NM | | | | Fax #: | | | | | | | | | | | | | | | |
| Sampler Name: Matthew Grieco | | | | | | | | | | | | | | | | | | | |

| FOR LAB USE ONLY | Lab I.D. | Sample I.D. | (G/RAB OR C/OIMP) | # CONTAINERS | MATRIX | PRESERV. | SAMPLING | DATE | TIME | Chloride | TPH (8015M) | BTX (8021B) | | | | | | |
|------------------|------------|-------------|-------------------|--------------|--|-------------------------------------|----------|----------|------|----------|-------------|-------------|--|--|--|--|--|--|
| | | | | | GROUNDEWATER WASTEWATER SOIL OIL SLUDGE OTHER : | ACID/BASE: ICE / COOL OTHER : | | | | | | | | | | | | |
| H235-T88 | FL145 @ 3" | C 1 | X | | | X | | 10/20/23 | | X | X | X | | | | | | |
| 2 | FL146 @ 3" | C 1 | X | | | X | | 10/20/23 | | X | X | X | | | | | | |
| 3 | FL147 @ 3" | C 1 | X | | | X | | 10/20/23 | | X | X | X | | | | | | |
| 4 | FL148 @ 3" | C 1 | X | | | X | | 10/20/23 | | X | X | X | | | | | | |
| 5 | FL149 @ 3" | C 1 | X | | | X | | 10/20/23 | | X | X | X | | | | | | |
| 6 | FL150 @ 3" | C 1 | X | | | X | | 10/20/23 | | X | X | X | | | | | | |
| 7 | FL151 @ 3" | C 1 | X | | | X | | 10/20/23 | | X | X | X | | | | | | |
| 8 | FL152 @ 3" | C 1 | X | | | X | | 10/20/23 | | X | X | X | | | | | | |
| 9 | FL153 @ 3" | C 1 | X | | | X | | 10/20/23 | | X | X | X | | | | | | |
| 10 | FL154 @ 3" | C 1 | X | | | X | | 10/20/23 | | X | X | X | | | | | | |

PLEASE NOTE: Liability and Damages. Cardinal's liability and client's exclusive remedy for any claim arising whether based in contract or tort, shall be limited to the amount paid by the client for the analyses. All claims including those for negligence and any other cause whatsoever shall be deemed waived unless made in writing and received by Cardinal within 30 days after completion of the applicable service. In no event shall Cardinal be liable for incidental or consequential damages, including without limitation, business interruptions, loss of use, or loss of profits incurred by client, its subsidiaries, affiliates or successors arising out of or related to the performance of services hereunder by Cardinal, regardless of whether such claim is based upon any of the above stated reasons or otherwise.

| | | | |
|--|--|---|--|
| Relinquished By: Date: 10-23-23 Time: 1032 Relinquished By: | Received By: Date: _____ Time: _____ Received By: | Phone Result: <input type="checkbox"/> Yes <input checked="" type="checkbox"/> No Fax Result: <input type="checkbox"/> Yes <input checked="" type="checkbox"/> No REMARKS: Please email copy of COC and results to pm@etechenv.com. | Add'l Phone #: _____ Add'l Fax #: _____ |
|--|--|---|--|

| | | | |
|---|-----------------------------|---|--------------------------------------|
| Delivered By: (Circle One) Sampler - UPS - Bus - Other: | #140 <u>-6.3c</u> | Sample Condition Cool Intact <input checked="" type="checkbox"/> Yes <input type="checkbox"/> No <input checked="" type="checkbox"/> Yes <input type="checkbox"/> No | CHECKED BY: (Initials) |
|---|-----------------------------|---|--------------------------------------|



ARDINAL LABORATORIES

101 East Marland, Hobbs, NM 88240

(575) 393-2326 FAX (575) 393-2476

CHAIN-OF-CUSTODY AND ANALYSIS REQUEST

| Company Name: Etech Environmental & Safety Solutions, Inc. | | | | | | BILL TO | | | | | | | | ANALYSIS REQUEST | | | | | | | | | | | | | | | | |
|--|--|------------|--|--|---|-----------------------------------|-------------|------------|------|---|--------|---|------------|--|--|---|---|--|--|--|--|--|--|--|--|--|---------|------|------|--|
| Project Manager: Joel Lowry | | | | | | P.O. #: 0321 | | | | | | Chloride TPH (8015M) BTEX (8021B) | | | | | | | | | | | | | | | | | | |
| Address: 2617 West Marland | | | | | | Company: Etech | | | | | | | | | | | | | | | | | | | | | | | | |
| City: Hobbs State: NM Zip: 88240 | | | | | | Attn: Joel Lowry | | | | | | | | | | | | | | | | | | | | | | | | |
| Phone #: (575) 264-9884 Fax #: | | | | | | Address: | | | | | | | | | | | | | | | | | | | | | | | | |
| Project #: 19050 Project Owner: Permian Resources | | | | | | City: | | | | | | | | | | | | | | | | | | | | | | | | |
| Project Name: Donkey Kong CTB #1 | | | | | | State: Zip: | | | | | | | | | | | | | | | | | | | | | | | | |
| Project Location: Rural Lea County, NM | | | | | | Phone #: | | | | | | | | | | | | | | | | | | | | | | | | |
| Sampler Name: Matthew Grieco | | | | | | Fax #: | | | | | | | | | | | | | | | | | | | | | | | | |
| FOR LAB USE ONLY | | Lab I.D. | | Sample I.D. | | (G)RAB OR (C)OMP. # CONTAINERS | MATRIX | | | | | PRESERV. | SAMPLING | | | | | | | | | | | | | | | | | |
| | | | | | | | GROUNDWATER | WASTEWATER | SOIL | OIL | SLUDGE | OTHER : | ACID/BASE: | ICE / COOL | | | | | | | | | | | | | OTHER : | DATE | TIME | |
| H235788 | | | | | | (C) 1 | | X | | | | X | | 10/20/23 | | X | X | X | | | | | | | | | | | | |
| 11 | | FL155 @ 3" | | C | 1 | | | X | | | | X | | 10/20/23 | | X | X | X | | | | | | | | | | | | |
| 12 | | FL156 @ 3" | | C | 1 | | | X | | | | X | | 10/20/23 | | X | X | X | | | | | | | | | | | | |
| 13 | | FL157 @ 3" | | C | 1 | | | X | | | | X | | 10/20/23 | | X | X | X | | | | | | | | | | | | |
| 14 | | FL158 @ 3" | | C | 1 | | | X | | | | X | | 10/20/23 | | X | X | X | | | | | | | | | | | | |
| 15 | | FL159 @ 3" | | C | 1 | | | X | | | | X | | 10/20/23 | | X | X | X | | | | | | | | | | | | |
| 16 | | FL160 @ 3" | | C | 1 | | | X | | | | X | | 10/20/23 | | X | X | X | | | | | | | | | | | | |
| 17 | | FL161 @ 3" | | C | 1 | | | X | | | | X | | 10/20/23 | | X | X | X | | | | | | | | | | | | |
| 18 | | FL162 @ 3" | | C | 1 | | | X | | | | X | | 10/20/23 | | X | X | X | | | | | | | | | | | | |
| 19 | | FL163 @ 3" | | C | 1 | | | X | | | | X | | 10/20/23 | | X | X | X | | | | | | | | | | | | |
| 20 | | FL164 @ 3" | | C | 1 | | | X | | | | X | | 10/20/23 | | X | X | X | | | | | | | | | | | | |
| PLEASE NOTE: Liability and Damages. Cardinal's liability and client's exclusive remedy for any claim arising whether based in contract or tort, shall be limited to the amount paid by the client for the analyses. All claims including those for negligence and any other cause whatsoever shall be deemed waived unless made in writing and received by Cardinal within 30 days after completion of the applicable service. In no event shall Cardinal be liable for incidental or consequential damages, including without limitation, business interruptions, loss of use, or loss of profits incurred by client, its subsidiaries, affiliates or successors arising out of or related to the performance of services hereunder by Cardinal, regardless of whether such claim is based upon any of the above stated reasons or otherwise. | | | | | | | | | | | | | | | | | | | | | | | | | | | | | | |
| Relinquished By: | | | | Date: 10-23-23 Time: 1032 | | Received By: | | | | Phone Result: <input type="checkbox"/> Yes <input checked="" type="checkbox"/> No Add'l Phone #: | | | | Fax Result: <input type="checkbox"/> Yes <input checked="" type="checkbox"/> No Add'l Fax #: | | | | REMARKS: | | | | | | | | | | | | |
| Relinquished By: | | | | Date: Time: | | Received By: | | | | | | | | | | | | | | | | | | | | | | | | |
| Delivered By: (Circle One) Sampler - UPS - Bus - Other: <u>-6.3c</u> | | | | | | #140 | | | | Sample Condition Cool Intact <input checked="" type="checkbox"/> Yes <input type="checkbox"/> No <input checked="" type="checkbox"/> Yes <input type="checkbox"/> No | | | | CHECKED BY: (Initials) | | | | Please email copy of COC and results to pm@etechenv.com. | | | | | | | | | | | | |
| | | | | | | | | | | | | | | | | | | | | | | | | | | | | | | |

**ARDINAL LABORATORIES**

101 East Marland, Hobbs, NM 88240

(575) 393-2326 FAX (575) 393-2476

CHAIN-OF-CUSTODY AND ANALYSIS REQUEST

[illegible]

FORM-006
Revision 1.0

† Cardinal cannot accept verbal changes. Please fax written changes to 575-393-2476

**ARDINAL LABORATORIES**

101 East Marland, Hobbs, NM 88240

(575) 393-2326 FAX (575) 393-2476

CHAIN-OF-CUSTODY AND ANALYSIS REQUEST

| Company Name: Etech Environmental & Safety Solutions, Inc. | | | | BILL TO | | | | | | | | ANALYSIS REQUEST | | | | | | | | | | | | | | | | | | | | | | | | |
|---|-------------|-----------------|--------------|---------------------------|------------|---|-----|---|---------|-----------------------|------------|---|----------|------|---|---|---|--|--|--|--|--|--|--|--|--|--|--|--|--|--|--|--|--|--|--|
| Project Manager: Joel Lowry | | | | P.O. #: 1021 | | | | | | | | Chloride TPH (8015M) BTEX (8021B) | | | | | | | | | | | | | | | | | | | | | | | | |
| Address: 2617 West Marland | | | | Company: Etech | | | | | | | | | | | | | | | | | | | | | | | | | | | | | | | | |
| City: Hobbs State: NM Zip: 88240 | | | | Attn: Joel Lowry | | | | | | | | | | | | | | | | | | | | | | | | | | | | | | | | |
| Phone #: (575) 264-9884 Fax #: | | | | Address: | | | | | | | | | | | | | | | | | | | | | | | | | | | | | | | | |
| Project #: 19050 Project Owner: Permian Resources | | | | City: | | | | | | | | | | | | | | | | | | | | | | | | | | | | | | | | |
| Project Name: Donkey Kong CTB #1 | | | | State: Zip: | | | | | | | | | | | | | | | | | | | | | | | | | | | | | | | | |
| Project Location: Rural Lea County, NM | | | | Phone #: | | | | | | | | | | | | | | | | | | | | | | | | | | | | | | | | |
| Sampler Name: Matthew Grieco | | | | Fax #: | | | | | | | | | | | | | | | | | | | | | | | | | | | | | | | | |
| FOR LAB USE ONLY | | | | MATRIX | | | | PRESERV. | | SAMPLING | | | | | | | | | | | | | | | | | | | | | | | | | | |
| Lab I.D. | Sample I.D. | GRAB OR (C)OMP. | # CONTAINERS | GROUNDWATER | WASTEWATER | SOIL | OIL | SLUDGE | OTHER : | ACID/BASE: | ICE / COOL | OTHER : | DATE | TIME | | | | | | | | | | | | | | | | | | | | | | |
| H235788 | | | | | | | | | | | | | | | | | | | | | | | | | | | | | | | | | | | | |
| 31 | FL175 @ 3" | C | 1 | | X | | | | | X | | | 10/20/23 | | X | X | X | | | | | | | | | | | | | | | | | | | |
| 32 | FL176 @ 3" | C | 1 | | X | | | | | X | | | 10/20/23 | | X | X | X | | | | | | | | | | | | | | | | | | | |
| 33 | FL177 @ 3" | C | 1 | | X | | | | | X | | | 10/20/23 | | X | X | X | | | | | | | | | | | | | | | | | | | |
| 34 | FL178 @ 3" | C | 1 | | X | | | | | X | | | 10/20/23 | | X | X | X | | | | | | | | | | | | | | | | | | | |
| 35 | FL179 @ 3" | C | 1 | | X | | | | | X | | | 10/20/23 | | X | X | X | | | | | | | | | | | | | | | | | | | |
| 36 | FL180 @ 3" | C | 1 | | X | | | | | X | | | 10/20/23 | | X | X | X | | | | | | | | | | | | | | | | | | | |
| 37 | FL181 @ 3" | C | 1 | | X | | | | | X | | | 10/20/23 | | X | X | X | | | | | | | | | | | | | | | | | | | |
| 38 | FL182 @ 3" | C | 1 | | X | | | | | X | | | 10/20/23 | | X | X | X | | | | | | | | | | | | | | | | | | | |
| 39 | FL183 @ 3" | C | 1 | | X | | | | | X | | | 10/20/23 | | X | X | X | | | | | | | | | | | | | | | | | | | |
| 40 | FL184 @ 3" | C | 1 | | X | | | | | X | | | 10/20/23 | | X | X | X | | | | | | | | | | | | | | | | | | | |
| <small>PLEASE NOTE: Liability and Damages. Cardinal's liability and client's exclusive remedy for any claim arising whether based in contract or tort, shall be limited to the amount paid by the client for the analyses. All claims including those for negligence and any other cause whatsoever shall be deemed waived unless made in writing and received by Cardinal within 30 days after completion of the applicable service. In no event shall Cardinal be liable for incidental or consequential damages, including without limitation, business interruptions, loss of use, or loss of profits incurred by client, its subsidiaries, affiliates or successors arising out of or related to the performance of services hereunder by Cardinal, regardless of whether such claim is based upon any of the above stated reasons or otherwise.</small> | | | | | | | | | | | | | | | | | | | | | | | | | | | | | | | | | | | | |
| Relinquished By: | | Date: | | Received By: | | Phone Result: | | <input type="checkbox"/> Yes <input checked="" type="checkbox"/> No | | Add'l Phone #: | | | | | | | | | | | | | | | | | | | | | | | | | | |
| | | 10-23-23 | | | | Fax Result: | | <input type="checkbox"/> Yes <input checked="" type="checkbox"/> No | | Add'l Fax #: | | | | | | | | | | | | | | | | | | | | | | | | | | |
| Time: | | 1032 | | | | REMARKS: | | | | | | | | | | | | | | | | | | | | | | | | | | | | | | |
| Relinquished By: | | Date: | | Received By: | | | | | | | | | | | | | | | | | | | | | | | | | | | | | | | | |
| | | | | | | | | | | | | | | | | | | | | | | | | | | | | | | | | | | | | |
| Time: | | | | | | | | | | | | | | | | | | | | | | | | | | | | | | | | | | | | |
| Delivered By: (Circle One) | | | | | | Sample Condition | | | | | | CHECKED BY: | | | | | | Please email copy of COC and results to pm@etechenv.com. | | | | | | | | | | | | | | | | | | |
| Sampler - UPS - Bus - Other: | | | | | | Cool Intact <input checked="" type="checkbox"/> Yes <input type="checkbox"/> No <input type="checkbox"/> Yes <input type="checkbox"/> No | | | | | | (Initials) | | | | | | | | | | | | | | | | | | | | | | | | |

FORM-006
Revision 1.0

† Cardinal cannot accept verbal changes. Please fax written changes to 575-393-2476





ARDINAL LABORATORIES

101 East Marland, Hobbs, NM 88240

(575) 393-2326 FAX (575) 393-2476

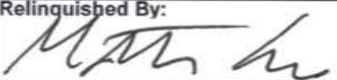
CHAIN-OF-CUSTODY AND ANALYSIS REQUEST

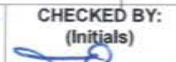
| | | | | | | | | | | | | | | | | | | | | | | | | | | | | | | | | | | | | | | | | | | | | | |
|---|--|-------------|--|-------------------|--|---|--|---|--|--|--|---|--|----------------|--|--|--|--|--|------------|--|--------------|--|----------|--|----------|--|------|--|---|--|---|--|--|--|--|--|--|--|--|--|--|--|--|--|
| Company Name: Etech Environmental & Safety Solutions, Inc. | | | | BILL TO | | | | ANALYSIS REQUEST | | | | | | | | | | | | | | | | | | | | | | | | | | | | | | | | | | | | | |
| Project Manager: Joel Lowry | | | | P.O. #: 0121 | | | | <div style="display: flex; justify-content: space-around;"> <div style="writing-mode: vertical-rl; transform: rotate(180deg);">Chloride</div> <div style="writing-mode: vertical-rl; transform: rotate(180deg);">TPH (8015M)</div> <div style="writing-mode: vertical-rl; transform: rotate(180deg);">BTEX (8021B)</div> </div> | | | | | | | | | | | | | | | | | | | | | | | | | | | | | | | | | | | | | |
| Address: 2617 West Marland | | | | Company: Etech | | | | | | | | | | | | | | | | | | | | | | | | | | | | | | | | | | | | | | | | | |
| City: Hobbs State: NM Zip: 88240 | | | | Attn: Joel Lowry | | | | | | | | | | | | | | | | | | | | | | | | | | | | | | | | | | | | | | | | | |
| Phone #: (575) 264-9884 Fax #: | | | | Address: 1025 | | | | | | | | | | | | | | | | | | | | | | | | | | | | | | | | | | | | | | | | | |
| Project #: 19050 Project Owner: Permian Resources | | | | City: | | | | | | | | | | | | | | | | | | | | | | | | | | | | | | | | | | | | | | | | | |
| Project Name: Donkey Kong CTB #1 | | | | State: Zip: | | | | | | | | | | | | | | | | | | | | | | | | | | | | | | | | | | | | | | | | | |
| Project Location: Rural Lea County, NM | | | | Phone #: | | | | | | | | | | | | | | | | | | | | | | | | | | | | | | | | | | | | | | | | | |
| Sampler Name: Matthew Grieco | | | | Fax #: | | | | | | | | | | | | | | | | | | | | | | | | | | | | | | | | | | | | | | | | | |
| FOR LAB USE ONLY | | | | | | MATRIX | | PRESERV. | | SAMPLING | | | | | | | | | | | | | | | | | | | | | | | | | | | | | | | | | | | |
| Lab I.D. | | Sample I.D. | | (G)RAB OR (C)OMP. | | # CONTAINERS | | GROUNDWATER | | WASTEWATER | | SOIL | | OIL | | SLUDGE | | OTHER: | | ACID/BASE: | | ICE / COOL | | OTHER: | | DATE | | TIME | | | | | | | | | | | | | | | | | |
| 4235788 | | | | C | | 1 | | | | | | X | | | | | | | | X | | | | 10/20/23 | | | | X | | X | | X | | | | | | | | | | | | | |
| 42 | | | | C | | 1 | | | | | | X | | | | | | | | X | | | | 10/20/23 | | | | X | | X | | X | | | | | | | | | | | | | |
| 43 | | | | C | | 1 | | | | | | X | | | | | | | | X | | | | 10/20/23 | | | | X | | X | | X | | | | | | | | | | | | | |
| 44 | | | | C | | 1 | | | | | | X | | | | | | | | X | | | | 10/20/23 | | | | X | | X | | X | | | | | | | | | | | | | |
| 45 | | | | C | | 1 | | | | | | X | | | | | | | | X | | | | 10/20/23 | | | | X | | X | | X | | | | | | | | | | | | | |
| 46 | | | | C | | 1 | | | | | | X | | | | | | | | X | | | | 10/20/23 | | | | X | | X | | X | | | | | | | | | | | | | |
| 47 | | | | C | | 1 | | | | | | X | | | | | | | | X | | | | 10/20/23 | | | | X | | X | | X | | | | | | | | | | | | | |
| 48 | | | | C | | 1 | | | | | | X | | | | | | | | X | | | | 10/20/23 | | | | X | | X | | X | | | | | | | | | | | | | |
| 49 | | | | C | | 1 | | | | | | X | | | | | | | | X | | | | 10/20/23 | | | | X | | X | | X | | | | | | | | | | | | | |
| 50 | | | | C | | 1 | | | | | | X | | | | | | | | X | | | | 10/20/23 | | | | X | | X | | X | | | | | | | | | | | | | |
| <small>PLEASE NOTE: Liability and Damages. Cardinal's liability and client's exclusive remedy for any claim arising whether based in contract or tort, shall be limited to the amount paid by the client for the analyses. All claims including those for negligence and any other cause whatsoever shall be deemed waived unless made in writing and received by Cardinal within 30 days after completion of the applicable service. In no event shall Cardinal be liable for incidental or consequential damages, including without limitation, business interruptions, loss of use, or loss of profits incurred by client, its subsidiaries, affiliates or successors arising out of or related to the performance of services hereunder by Cardinal, regardless of whether such claim is based upon any of the above stated reasons or otherwise.</small> | | | | | | | | | | | | | | | | | | | | | | | | | | | | | | | | | | | | | | | | | | | | | |
| Relinquished By:  | | | | Date: 10-23-23 | | Received By:  | | | | Phone Result: <input type="checkbox"/> Yes <input type="checkbox"/> No | | | | Add'l Phone #: | | | | Fax Result: <input type="checkbox"/> Yes <input type="checkbox"/> No | | | | Add'l Fax #: | | | | REMARKS: | | | | | | | | | | | | | | | | | | | |
| Relinquished By: | | | | Time: 1032 | | Received By: | | | | | | | | | | | | | | | | | | | | | | | | | | | | | | | | | | | | | | | |
| | | | | | | | | | | | | | | | | | | | | | | | | | | | | | | | | | | | | | | | | | | | | | |
| Delivered By: (Circle One) | | | | #140 | | | | Sample Condition: Cool <input checked="" type="checkbox"/> Intact <input checked="" type="checkbox"/> Yes <input type="checkbox"/> No <input type="checkbox"/> Yes <input type="checkbox"/> No <input type="checkbox"/> | | | | CHECKED BY: (Initials)  | | | | Please email copy of COC and results to pm@etechenv.com. | | | | | | | | | | | | | | | | | | | | | | | | | | | | | |
| | | | | | | | | | | | | | | | | | | | | | | | | | | | | | | | | | | | | | | | | | | | | | |

**• ARDINAL LABORATORIES**

101 East Marland, Hobbs, NM 88240

(575) 393-2326 FAX (575) 393-2476

CHAIN-OF-CUSTODY AND ANALYSIS REQUEST

| Company Name: Etech Environmental & Safety Solutions, Inc. | | | | BILL TO | | | | ANALYSIS REQUEST | | | | | | | | | | | | | | |
|---|---|--------------------|--------------|--|-------------------------------------|----------|--|-------------------------|----------|---|---|---|---|--|--|--|--|--|--|--|--|--|
| Project Manager: Joel Lowry | | | | P.O. #: 0021 | | | | | | | | | | | | | | | | | | |
| Address: 2617 West Marland | | | | Company: Etech | | | | | | | | | | | | | | | | | | |
| City: Hobbs | State: NM | | | Zip: 88240 | | | Attn: Joel Lowry | | | | | | | | | | | | | | | |
| Phone #: (575) 264-9884 | Fax #: | | | Address: 0021 | | | | | | | | | | | | | | | | | | |
| Project #: 19050 | Project Owner: Permian Resources | | | City: | | | | | | | | | | | | | | | | | | |
| Project Name: Donkey Kong CTB #1 | | | | State: | | | | Zip: | | | | | | | | | | | | | | |
| Project Location: Rural Lea County, NM | | | | Phone #: | | | | | | | | | | | | | | | | | | |
| Sampler Name: Matthew Grieco | | | | Fax #: | | | | | | | | | | | | | | | | | | |
| FOR LAB USE ONLY | | (G/RAB OR C/COMP.) | # CONTAINERS | MATRIX | PRESERV. | SAMPLING | Chloride TPH (8015M) BTX (8021B) | | | | | | | | | | | | | | | |
| Lab I.D. | Sample I.D. | | | GROUNDEWATER WASTEWATER SOIL OIL SLUDGE OTHER : | ACID/BASE: ICE / COOL OTHER : | | | DATE | TIME | | | | | | | | | | | | | |
| H235788 | | C | 1 | X | | | | X | 10/20/23 | | X | X | X | | | | | | | | | |
| 51 FL195 @ 3" | | C | 1 | X | | | | X | 10/20/23 | | X | X | X | | | | | | | | | |
| 52 FL196 @ 3" | | C | 1 | X | | | | X | 10/20/23 | | X | X | X | | | | | | | | | |
| 53 FL197 @ 3" | | C | 1 | X | | | | X | 10/20/23 | | X | X | X | | | | | | | | | |
| 54 FL198 @ 3" | | C | 1 | X | | | | X | 10/20/23 | | X | X | X | | | | | | | | | |
| 55 FL199 @ 3" | | C | 1 | X | | | | X | 10/20/23 | | X | X | X | | | | | | | | | |
| 56 FL200 @ 3" | | C | 1 | X | | | | X | 10/20/23 | | X | X | X | | | | | | | | | |
| 57 FL201 @ 3" | | C | 1 | X | | | | X | 10/20/23 | | X | X | X | | | | | | | | | |
| 58 FL202 @ 3" | | C | 1 | X | | | X | 10/20/23 | | X | X | X | | | | | | | | | | |
| 59 FL203 @ 3" | | C | 1 | X | | | X | 10/20/23 | | X | X | X | | | | | | | | | | |
| 60 FL204 @ 3" | | C | 1 | X | | | X | 10/20/23 | | X | X | X | | | | | | | | | | |

PLEASE NOTE: Liability and Damages. Cardinal's liability and client's exclusive remedy for any claim arising whether based in contract or tort, shall be limited to the amount paid by the client for the analyses. All claims including those for negligence and any other cause whatsoever shall be deemed waived unless made in writing and received by Cardinal within 30 days after completion of the applicable service. In no event shall Cardinal be liable for incidental or consequential damages, including without limitation, business interruptions, loss of use, or loss of profits incurred by client, its subsidiaries, affiliates or successors arising out of or related to the performance of services hereunder by Cardinal, regardless of whether such claim is based upon any of the above stated reasons or otherwise.

| | | | | | |
|-------------------------------------|--|--|-------------------------|--|--|
| Relinquished By: | | Date: 10-23-23 Time: 1032 | Received By: | | Phone Result: <input type="checkbox"/> Yes <input checked="" type="checkbox"/> No Add'l Phone #: |
| Relinquished By: | | Date: | Received By: | | Fax Result: <input type="checkbox"/> Yes <input checked="" type="checkbox"/> No Add'l Fax #: |
| Delivered By: (Circle One) | | | | | REMARKS: |
| Sampler - UPS - Bus - Other: | | | | | |
| | | | | | |

Please email copy of COC and results to pm@etechenv.com.



CARDINAL LABORATORIES

101 East Marland, Hobbs, NM 88240

(575) 393-2326 FAX (575) 393-2476

CHAIN-OF-CUSTODY AND ANALYSIS REQUEST

| | | | | | | | | | | | | | | | | | | | | | | | | | | | | | |
|---|--|--------------------|--|---------------------------|--|---------------------|--|---|--|-------------------|--|-----------------|--|------------|--|---------------|--|---------------|--|-------------------|--|-------------------|--|---------------|--|-------------|--|-------------|--|
| Company Name: Etech Environmental & Safety Solutions, Inc. | | | | BILL TO | | | | ANALYSIS REQUEST | | | | | | | | | | | | | | | | | | | | | |
| Project Manager: Joel Lowry | | | | P.O. #: | | | | <div style="display: flex; justify-content: space-around;"> <div>Chloride</div> <div>TPH (8015M)</div> <div>BTEX (8021B)</div> </div> | | | | | | | | | | | | | | | | | | | | | |
| Address: 2617 West Marland | | | | Company: Etech | | | | | | | | | | | | | | | | | | | | | | | | | |
| City: Hobbs State: NM Zip: 88240 | | | | Attn: Joel Lowry | | | | | | | | | | | | | | | | | | | | | | | | | |
| Phone #: (575) 264-9884 Fax #: | | | | Address: | | | | | | | | | | | | | | | | | | | | | | | | | |
| Project #: 19050 Project Owner: Permian Resources | | | | City: | | | | | | | | | | | | | | | | | | | | | | | | | |
| Project Name: Donkey Kong CTB #1 | | | | State: Zip: | | | | | | | | | | | | | | | | | | | | | | | | | |
| Project Location: Rural Lea County, NM | | | | Phone #: | | | | | | | | | | | | | | | | | | | | | | | | | |
| Sampler Name: Matthew Grieco | | | | Fax #: | | | | | | | | | | | | | | | | | | | | | | | | | |
| FOR LAB USE ONLY | | | | MATRIX | | | | PRESERV. | | | | SAMPLING | | | | | | | | | | | | | | | | | |
| Lab I.D. | | Sample I.D. | | GRAB OR (C)OMP. | | # CONTAINERS | | GROUNDWATER | | WASTEWATER | | SOIL | | OIL | | SLUDGE | | OTHER: | | ACID/BASE: | | ICE / COOL | | OTHER: | | DATE | | TIME | |
| H235782 | | | | C | | 1 | | | | | | X | | | | | | | | X | | | | 10/20/23 | | | | | |
| 61 | | FL205 @ 3" | | C | | 1 | | | | | | X | | | | | | | | X | | | | 10/20/23 | | | | | |
| 62 | | FL206 @ 3" | | C | | 1 | | | | | | X | | | | | | | | X | | | | 10/20/23 | | | | | |
| 63 | | FL207 @ 3" | | C | | 1 | | | | | | X | | | | | | | | X | | | | 10/20/23 | | | | | |
| 64 | | FL208 @ 3" | | C | | 1 | | | | | | X | | | | | | | | X | | | | 10/20/23 | | | | | |
| 65 | | FL209 @ 3" | | C | | 1 | | | | | | X | | | | | | | | X | | | | 10/20/23 | | | | | |
| 66 | | FL210 @ 3" | | C | | 1 | | | | | | X | | | | | | | | X | | | | 10/20/23 | | | | | |
| 67 | | FL211 @ 3" | | C | | 1 | | | | | | X | | | | | | | | X | | | | 10/20/23 | | | | | |
| 68 | | FL212 @ 3" | | C | | 1 | | | | | | X | | | | | | | | X | | | | 10/20/23 | | | | | |
| 69 | | FL213 @ 3" | | C | | 1 | | | | | | X | | | | | | | | X | | | | 10/20/23 | | | | | |
| 70 | | FL214 @ 3" | | C | | 1 | | | | | | X | | | | | | | | X | | | | 10/20/23 | | | | | |

PLEASE NOTE: Liability and Damages. Cardinal's liability and client's exclusive remedy for any claim arising whether based in contract or tort, shall be limited to the amount paid by the client for the analyses. All claims, including those for negligence and any other cause whatsoever shall be deemed waived unless made in writing and received by Cardinal within 30 days after completion of the applicable service. In no event shall Cardinal be liable for incidental or consequential damages, including without limitation, business interruptions, loss of use, or loss of profits incurred by client, its subsidiaries, affiliates or successors arising out of or related to the performance of services hereunder by Cardinal, regardless of whether such claim is based upon any of the above stated reasons or otherwise.

| | | |
|--|---|---|
| Relinquished By: Date: 10-23-23 Time: 1032 | Received By: Date: Time: | Phone Result: <input type="checkbox"/> Yes <input type="checkbox"/> No Fax Result: <input type="checkbox"/> Yes <input type="checkbox"/> No REMARKS: |
| Delivered By: (Circle One) Sampler - UPS - Bus - Other: | | |
| Sample Condition Cool <input checked="" type="checkbox"/> Intact <input checked="" type="checkbox"/> <input type="checkbox"/> Yes <input type="checkbox"/> No | | |
| CHECKED BY: (Initials) | | |

Please email copy of COC and results to pm@etechenv.com.

FORM-006
Revision 1.0

† Cardinal cannot accept verbal changes. Please fax written changes to 575-393-2476





ARDINAL LABORATORIES

101 East Marland, Hobbs, NM 88240

(575) 393-2326 FAX (575) 393-2476

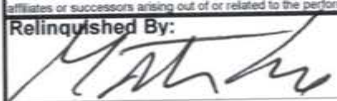
CHAIN-OF-CUSTODY AND ANALYSIS REQUEST

| | | | | | | | | | | | | | | | | | | | | | | | | | | | | | | | | | | | | | | | | | | | | | | | | | |
|---|--|--|--|--|--|--|--|--|--|---|--|--|--|--|--|--|--|--|--|---|--|--|--|--|--|--|--|--|--|--|--|--|--|--|--|--|--|--|--|----------------|--|--|--|--|--|--|--|--|--|
| (575) 393-2326 FAX (575) 393-2476 | | | | | | | | | | BILL TO | | | | | | | | | | ANALYSIS REQUEST | | | | | | | | | | | | | | | | | | | | | | | | | | | | | |
| Company Name: Etech Environmental & Safety Solutions, Inc. | | | | | | | | | | P.O. #: 1921 | | | | | | | | | | <div style="display: flex; justify-content: space-around;"> <div style="writing-mode: vertical-rl; transform: rotate(180deg);">Chloride</div> <div style="writing-mode: vertical-rl; transform: rotate(180deg);">TPH (8015M)</div> <div style="writing-mode: vertical-rl; transform: rotate(180deg);">BTEX (8021B)</div> </div> | | | | | | | | | | | | | | | | | | | | | | | | | | | | | |
| Project Manager: Joel Lowry | | | | | | | | | | Company: Etech | | | | | | | | | | | | | | | | | | | | | | | | | | | | | | | | | | | | | | | |
| Address: 2617 West Marland | | | | | | | | | | Attn: Joel Lowry | | | | | | | | | | | | | | | | | | | | | | | | | | | | | | | | | | | | | | | |
| City: Hobbs State: NM Zip: 88240 | | | | | | | | | | Address: | | | | | | | | | | | | | | | | | | | | | | | | | | | | | | | | | | | | | | | |
| Phone #: (575) 264-9884 Fax #: | | | | | | | | | | City: | | | | | | | | | | | | | | | | | | | | | | | | | | | | | | | | | | | | | | | |
| Project #: 19050 Project Owner: Permian Resources | | | | | | | | | | State: Zip: | | | | | | | | | | | | | | | | | | | | | | | | | | | | | | | | | | | | | | | |
| Project Name: Donkey Kong CTB #1 | | | | | | | | | | Phone #: | | | | | | | | | | | | | | | | | | | | | | | | | | | | | | | | | | | | | | | |
| Project Location: Rural Lea County, NM | | | | | | | | | | Fax #: | | | | | | | | | | | | | | | | | | | | | | | | | | | | | | | | | | | | | | | |
| Sampler Name: Matthew Grieco | | | | | | | | | | | | | | | | | | | | | | | | | | | | | | | | | | | | | | | | | | | | | | | | | |
| FOR LAB USE ONLY | | | | | | | | | | LABORATORY ANALYSIS | | | | | | | | | | | | | | | | | | | | | | | | | | | | | | | | | | | | | | | |
| Lab I.D. Sample I.D. | | | | | | | | | | MATRIX | | | | | | | | | | PRESERV. | | | | | | | | | | SAMPLING | | | | | | | | | | | | | | | | | | | |
| | | | | | | | | | | GROUNDWATER WASTEWATER SOIL OIL SLUDGE OTHER: | | | | | | | | | | ACID/BASE: ICE / COOL OTHER: | | | | | | | | | | DATE TIME | | | | | | | | | | | | | | | | | | | |
| <div style="font-size: 1.5em; font-weight: bold;">H235788</div> | | | | | | | | | | (G/RAB OR C)OMP. # CONTAINERS | | | | | | | | | | DATE TIME | | | | | | | | | | | | | | | | | | | | | | | | | | | | | |
| | | | | | | | | | | FL215 @ 3" | | | | | | | | | | 10/20/23 | | | | | | | | | | | | | | | | | | | | | | | | | | | | | |
| | | | | | | | | | | FL216 @ 3" | | | | | | | | | | 10/20/23 | | | | | | | | | | | | | | | | | | | | | | | | | | | | | |
| | | | | | | | | | | FL217 @ 3" | | | | | | | | | | 10/20/23 | | | | | | | | | | | | | | | | | | | | | | | | | | | | | |
| | | | | | | | | | | FL218 @ 3" | | | | | | | | | | 10/20/23 | | | | | | | | | | | | | | | | | | | | | | | | | | | | | |
| | | | | | | | | | | FL219 @ 3" | | | | | | | | | | 10/20/23 | | | | | | | | | | | | | | | | | | | | | | | | | | | | | |
| | | | | | | | | | | FL220 @ 3" | | | | | | | | | | 10/20/23 | | | | | | | | | | | | | | | | | | | | | | | | | | | | | |
| | | | | | | | | | | FL221 @ 3" | | | | | | | | | | 10/20/23 | | | | | | | | | | | | | | | | | | | | | | | | | | | | | |
| | | | | | | | | | | FL222 @ 3" | | | | | | | | | | 10/20/23 | | | | | | | | | | | | | | | | | | | | | | | | | | | | | |
| | | | | | | | | | | FL223 @ 3" | | | | | | | | | | 10/20/23 | | | | | | | | | | | | | | | | | | | | | | | | | | | | | |
| FL224 @ 3" | | | | | | | | | | 10/20/23 | | | | | | | | | | | | | | | | | | | | | | | | | | | | | | | | | | | | | | | |
| <small>PLEASE NOTE: Liability and Damages. Cardinal's liability and client's exclusive remedy for any claim arising whether based in contract or tort, shall be limited to the amount paid by the client for the analyses. All claims including those for negligence and any other cause whatsoever shall be deemed waived unless made in writing and received by Cardinal within 30 days after completion of the applicable service. In no event shall Cardinal be liable for incidental or consequential damages, including without limitation, business interruptions, loss of use, or loss of profits incurred by client, its subsidiaries, affiliates or successors arising out of or related to the performance of services hereunder by Cardinal, regardless of whether such claim is based upon any of the above stated reasons or otherwise.</small> | | | | | | | | | | | | | | | | | | | | | | | | | | | | | | | | | | | | | | | | | | | | | | | | | |
| Relinquished By:  | | | | | | | | | | Date: 10-23-23 | | | | | | | | | | Received By:  | | | | | | | | | | Phone Result: <input type="checkbox"/> Yes <input type="checkbox"/> No | | | | | | | | | | Add'l Phone #: | | | | | | | | | |
| Relinquished By: | | | | | | | | | | Time: 1032 | | | | | | | | | | Fax Result: <input type="checkbox"/> Yes <input type="checkbox"/> No | | | | | | | | | | Add'l Fax #: | | | | | | | | | | | | | | | | | | | |
| Relinquished By: | | | | | | | | | | Date: | | | | | | | | | | REMARKS: | | | | | | | | | | Please email copy of COC and results to pm@etechenv.com. | | | | | | | | | | | | | | | | | | | |
| Relinquished By: | | | | | | | | | | Time: | | | | | | | | | | | | | | | | | | | | | | | | | | | | | | | | | | | | | | | |
| Delivered By: (Circle One) | | | | | | | | | | <div style="font-size: 1.5em; font-weight: bold;">#140</div> | | | | | | | | | | Sample Condition | | | | | | | | | | CHECKED BY: | | | | | | | | | | | | | | | | | | | |
| Sampler - UPS - Bus - Other: <div style="font-size: 1.5em; font-weight: bold;">-6.3c</div> | | | | | | | | | | | | | | | | | | | | Cool Intact | | | | | | | | | | (Initials) | | | | | | | | | | | | | | | | | | | |
| | | | | | | | | | | <input checked="" type="checkbox"/> Yes <input type="checkbox"/> No | | | | | | | | | | <input checked="" type="checkbox"/> Yes <input type="checkbox"/> No | | | | | | | | | | | | | | | | | | | | | | | | | | | | | |



PHONE (575) 393-2326 ° 101 E. MARLAND ° HOBBS, NM 88240

October 30, 2023

JOEL LOWRY

Etech Environmental & Safety Solutions

2617 W MARLAND

HOBBS, NM 88240

RE: DONKEY KONG CTB # 1

Enclosed are the results of analyses for samples received by the laboratory on 10/23/23 10:32.

Cardinal Laboratories is accredited through Texas NELAP under certificate number T104704398-22-15. Accreditation applies to drinking water, non-potable water and solid and chemical materials. All accredited analytes are denoted by an asterisk (*). For a complete list of accredited analytes and matrices visit the TCEQ website at www.tceq.texas.gov/field/qa/lab_accred_certif.html.

Cardinal Laboratories is accredited through the State of Colorado Department of Public Health and Environment for:

| | |
|------------------|------------------------------|
| Method EPA 552.2 | Haloacetic Acids (HAA-5) |
| Method EPA 524.2 | Total Trihalomethanes (TTHM) |
| Method EPA 524.4 | Regulated VOCs (V1, V2, V3) |

Accreditation applies to public drinking water matrices.

This report meets NELAP requirements and is made up of a cover page, analytical results, and a copy of the original chain-of-custody. If you have any questions concerning this report, please feel free to contact me.

Sincerely,

A handwritten signature in black ink that reads "Celey D. Keene". The signature is written in a cursive style with a large, stylized 'C' and 'K'.

Celey D. Keene

Lab Director/Quality Manager



PHONE (575) 393-2326 ° 101 E. MARLAND ° HOBBS, NM 88240

Analytical Results For:

Etech Environmental & Safety Solutions
 JOEL LOWRY
 2617 W MARLAND
 HOBBS NM, 88240
 Fax To:

Received: 10/23/2023
 Reported: 10/30/2023
 Project Name: DONKEY KONG CTB # 1
 Project Number: 19050
 Project Location: RURAL LEA COUNTY, NM

Sampling Date: 10/20/2023
 Sampling Type: Soil
 Sampling Condition: Cool & Intact
 Sample Received By: Tamara Oldaker

Sample ID: FL 225 @ 3" (H235789-01)

| BTX 8021B | | mg/kg | | Analyzed By: JH/ | | | | | |
|----------------|--------|-----------------|------------|------------------|------|------------|---------------|------|-----------|
| Analyte | Result | Reporting Limit | Analyzed | Method Blank | BS | % Recovery | True Value QC | RPD | Qualifier |
| Benzene* | <0.050 | 0.050 | 10/27/2023 | ND | 1.99 | 99.4 | 2.00 | 6.00 | |
| Toluene* | <0.050 | 0.050 | 10/27/2023 | ND | 2.10 | 105 | 2.00 | 5.13 | |
| Ethylbenzene* | <0.050 | 0.050 | 10/27/2023 | ND | 2.10 | 105 | 2.00 | 4.95 | |
| Total Xylenes* | <0.150 | 0.150 | 10/27/2023 | ND | 6.38 | 106 | 6.00 | 5.08 | |
| Total BTX | <0.300 | 0.300 | 10/27/2023 | ND | | | | | |

Surrogate: 4-Bromofluorobenzene (PID) 112 % 71.5-134

| Chloride, SM4500Cl-B | | mg/kg | | Analyzed By: AC | | | | | | |
|----------------------|--------|-----------------|------------|-----------------|-----|------------|---------------|------|-----------|--|
| Analyte | Result | Reporting Limit | Analyzed | Method Blank | BS | % Recovery | True Value QC | RPD | Qualifier | |
| Chloride | 288 | 16.0 | 10/26/2023 | ND | 416 | 104 | 400 | 3.77 | | |

| TPH 8015M | | mg/kg | | Analyzed By: MS | | | | | |
|------------------|--------|-----------------|------------|-----------------|-----|------------|---------------|-------|-----------|
| Analyte | Result | Reporting Limit | Analyzed | Method Blank | BS | % Recovery | True Value QC | RPD | Qualifier |
| GRO C6-C10* | <10.0 | 10.0 | 10/26/2023 | ND | 178 | 89.1 | 200 | 0.987 | |
| DRO >C10-C28* | <10.0 | 10.0 | 10/26/2023 | ND | 188 | 94.2 | 200 | 0.700 | |
| EXT DRO >C28-C36 | <10.0 | 10.0 | 10/26/2023 | ND | | | | | |

Surrogate: 1-Chlorooctane 81.0 % 48.2-134

Surrogate: 1-Chlorooctadecane 90.2 % 49.1-148

Cardinal Laboratories

*=Accredited Analyte

PLEASE NOTE: Liability and Damages. Cardinal's liability and client's exclusive remedy for any claim arising, whether based in contract or tort, shall be limited to the amount paid by client for analyses. All claims, including those for negligence and any other cause whatsoever shall be deemed waived unless made in writing and received by Cardinal within thirty (30) days after completion of the applicable service. In no event shall Cardinal be liable for incidental or consequential damages, including, without limitation, business interruptions, loss of use, or loss of profits incurred by client, its subsidiaries, affiliates or successors arising out of or related to the performance of the services hereunder by Cardinal, regardless of whether such claim is based upon any of the above stated reasons or otherwise. Results relate only to the samples identified above. This report shall not be reproduced except in full with written approval of Cardinal Laboratories.

Celey D. Keene, Lab Director/Quality Manager



PHONE (575) 393-2326 ° 101 E. MARLAND ° HOBBS, NM 88240

Analytical Results For:

Etech Environmental & Safety Solutions
 JOEL LOWRY
 2617 W MARLAND
 HOBBS NM, 88240
 Fax To:

Received: 10/23/2023
 Reported: 10/30/2023
 Project Name: DONKEY KONG CTB # 1
 Project Number: 19050
 Project Location: RURAL LEA COUNTY, NM

Sampling Date: 10/20/2023
 Sampling Type: Soil
 Sampling Condition: Cool & Intact
 Sample Received By: Tamara Oldaker

Sample ID: FL 226 @ 3" (H235789-02)

| BTEx 8021B | | mg/kg | | Analyzed By: JH/ | | | | | |
|----------------|--------|-----------------|------------|------------------|------|------------|---------------|------|-----------|
| Analyte | Result | Reporting Limit | Analyzed | Method Blank | BS | % Recovery | True Value QC | RPD | Qualifier |
| Benzene* | <0.050 | 0.050 | 10/27/2023 | ND | 1.99 | 99.4 | 2.00 | 6.00 | |
| Toluene* | <0.050 | 0.050 | 10/27/2023 | ND | 2.10 | 105 | 2.00 | 5.13 | |
| Ethylbenzene* | <0.050 | 0.050 | 10/27/2023 | ND | 2.10 | 105 | 2.00 | 4.95 | |
| Total Xylenes* | <0.150 | 0.150 | 10/27/2023 | ND | 6.38 | 106 | 6.00 | 5.08 | |
| Total BTEX | <0.300 | 0.300 | 10/27/2023 | ND | | | | | |

Surrogate: 4-Bromofluorobenzene (PID) 111 % 71.5-134

| Chloride, SM4500Cl-B | | mg/kg | | Analyzed By: AC | | | | | |
|----------------------|--------|-----------------|------------|-----------------|-----|------------|---------------|------|-----------|
| Analyte | Result | Reporting Limit | Analyzed | Method Blank | BS | % Recovery | True Value QC | RPD | Qualifier |
| Chloride | 1680 | 16.0 | 10/26/2023 | ND | 416 | 104 | 400 | 3.77 | |

| TPH 8015M | | mg/kg | | Analyzed By: MS | | | | | |
|------------------|--------|-----------------|------------|-----------------|-----|------------|---------------|-------|-----------|
| Analyte | Result | Reporting Limit | Analyzed | Method Blank | BS | % Recovery | True Value QC | RPD | Qualifier |
| GRO C6-C10* | <10.0 | 10.0 | 10/26/2023 | ND | 178 | 89.1 | 200 | 0.987 | |
| DRO >C10-C28* | <10.0 | 10.0 | 10/26/2023 | ND | 188 | 94.2 | 200 | 0.700 | |
| EXT DRO >C28-C36 | <10.0 | 10.0 | 10/26/2023 | ND | | | | | |

Surrogate: 1-Chlorooctane 78.2 % 48.2-134

Surrogate: 1-Chlorooctadecane 88.1 % 49.1-148

Cardinal Laboratories

*=Accredited Analyte

PLEASE NOTE: Liability and Damages. Cardinal's liability and client's exclusive remedy for any claim arising, whether based in contract or tort, shall be limited to the amount paid by client for analyses. All claims, including those for negligence and any other cause whatsoever shall be deemed waived unless made in writing and received by Cardinal within thirty (30) days after completion of the applicable service. In no event shall Cardinal be liable for incidental or consequential damages, including, without limitation, business interruptions, loss of use, or loss of profits incurred by client, its subsidiaries, affiliates or successors arising out of or related to the performance of the services hereunder by Cardinal, regardless of whether such claim is based upon any of the above stated reasons or otherwise. Results relate only to the samples identified above. This report shall not be reproduced except in full with written approval of Cardinal Laboratories.

Celey D. Keene, Lab Director/Quality Manager



PHONE (575) 393-2326 ° 101 E. MARLAND ° HOBBS, NM 88240

Analytical Results For:

Etech Environmental & Safety Solutions
 JOEL LOWRY
 2617 W MARLAND
 HOBBS NM, 88240
 Fax To:

Received: 10/23/2023
 Reported: 10/30/2023
 Project Name: DONKEY KONG CTB # 1
 Project Number: 19050
 Project Location: RURAL LEA COUNTY, NM

Sampling Date: 10/20/2023
 Sampling Type: Soil
 Sampling Condition: Cool & Intact
 Sample Received By: Tamara Oldaker

Sample ID: FL 227 @ 3" (H235789-03)

| BTX 8021B | | mg/kg | | Analyzed By: JH/ | | | | | |
|----------------|--------|-----------------|------------|------------------|------|------------|---------------|------|-----------|
| Analyte | Result | Reporting Limit | Analyzed | Method Blank | BS | % Recovery | True Value QC | RPD | Qualifier |
| Benzene* | <0.050 | 0.050 | 10/27/2023 | ND | 1.99 | 99.4 | 2.00 | 6.00 | |
| Toluene* | <0.050 | 0.050 | 10/27/2023 | ND | 2.10 | 105 | 2.00 | 5.13 | |
| Ethylbenzene* | <0.050 | 0.050 | 10/27/2023 | ND | 2.10 | 105 | 2.00 | 4.95 | |
| Total Xylenes* | <0.150 | 0.150 | 10/27/2023 | ND | 6.38 | 106 | 6.00 | 5.08 | |
| Total BTX | <0.300 | 0.300 | 10/27/2023 | ND | | | | | |

Surrogate: 4-Bromofluorobenzene (PID) 112 % 71.5-134

| Chloride, SM4500Cl-B | | mg/kg | | Analyzed By: AC | | | | | | |
|----------------------|--------|-----------------|------------|-----------------|-----|------------|---------------|------|-----------|--|
| Analyte | Result | Reporting Limit | Analyzed | Method Blank | BS | % Recovery | True Value QC | RPD | Qualifier | |
| Chloride | 288 | 16.0 | 10/26/2023 | ND | 416 | 104 | 400 | 3.77 | | |

| TPH 8015M | | mg/kg | | Analyzed By: MS | | | | | |
|------------------|--------|-----------------|------------|-----------------|-----|------------|---------------|-------|-----------|
| Analyte | Result | Reporting Limit | Analyzed | Method Blank | BS | % Recovery | True Value QC | RPD | Qualifier |
| GRO C6-C10* | <10.0 | 10.0 | 10/26/2023 | ND | 178 | 89.1 | 200 | 0.987 | |
| DRO >C10-C28* | <10.0 | 10.0 | 10/26/2023 | ND | 188 | 94.2 | 200 | 0.700 | |
| EXT DRO >C28-C36 | <10.0 | 10.0 | 10/26/2023 | ND | | | | | |

Surrogate: 1-Chlorooctane 79.5 % 48.2-134

Surrogate: 1-Chlorooctadecane 87.0 % 49.1-148

Cardinal Laboratories

*=Accredited Analyte

PLEASE NOTE: Liability and Damages. Cardinal's liability and client's exclusive remedy for any claim arising, whether based in contract or tort, shall be limited to the amount paid by client for analyses. All claims, including those for negligence and any other cause whatsoever shall be deemed waived unless made in writing and received by Cardinal within thirty (30) days after completion of the applicable service. In no event shall Cardinal be liable for incidental or consequential damages, including, without limitation, business interruptions, loss of use, or loss of profits incurred by client, its subsidiaries, affiliates or successors arising out of or related to the performance of the services hereunder by Cardinal, regardless of whether such claim is based upon any of the above stated reasons or otherwise. Results relate only to the samples identified above. This report shall not be reproduced except in full with written approval of Cardinal Laboratories.

Celey D. Keene, Lab Director/Quality Manager



PHONE (575) 393-2326 ° 101 E. MARLAND ° HOBBS, NM 88240

Analytical Results For:

Etech Environmental & Safety Solutions
 JOEL LOWRY
 2617 W MARLAND
 HOBBS NM, 88240
 Fax To:

Received: 10/23/2023
 Reported: 10/30/2023
 Project Name: DONKEY KONG CTB # 1
 Project Number: 19050
 Project Location: RURAL LEA COUNTY, NM

Sampling Date: 10/20/2023
 Sampling Type: Soil
 Sampling Condition: Cool & Intact
 Sample Received By: Tamara Oldaker

Sample ID: FL 228 @ 3" (H235789-04)

| BTEx 8021B | | mg/kg | | Analyzed By: JH/ | | | | | | |
|----------------|--------|-----------------|------------|------------------|------|------------|---------------|------|-----------|--|
| Analyte | Result | Reporting Limit | Analyzed | Method Blank | BS | % Recovery | True Value QC | RPD | Qualifier | |
| Benzene* | <0.050 | 0.050 | 10/27/2023 | ND | 1.99 | 99.4 | 2.00 | 6.00 | | |
| Toluene* | <0.050 | 0.050 | 10/27/2023 | ND | 2.10 | 105 | 2.00 | 5.13 | | |
| Ethylbenzene* | <0.050 | 0.050 | 10/27/2023 | ND | 2.10 | 105 | 2.00 | 4.95 | | |
| Total Xylenes* | <0.150 | 0.150 | 10/27/2023 | ND | 6.38 | 106 | 6.00 | 5.08 | | |
| Total BTEX | <0.300 | 0.300 | 10/27/2023 | ND | | | | | | |

Surrogate: 4-Bromofluorobenzene (PID) 114 % 71.5-134

| Chloride, SM4500Cl-B | | mg/kg | | Analyzed By: AC | | | | | | |
|----------------------|--------|-----------------|------------|-----------------|-----|------------|---------------|------|-----------|--|
| Analyte | Result | Reporting Limit | Analyzed | Method Blank | BS | % Recovery | True Value QC | RPD | Qualifier | |
| Chloride | 320 | 16.0 | 10/26/2023 | ND | 416 | 104 | 400 | 3.77 | | |

| TPH 8015M | | mg/kg | | Analyzed By: MS | | | | | |
|------------------|--------|-----------------|------------|-----------------|-----|------------|---------------|-------|-----------|
| Analyte | Result | Reporting Limit | Analyzed | Method Blank | BS | % Recovery | True Value QC | RPD | Qualifier |
| GRO C6-C10* | <10.0 | 10.0 | 10/26/2023 | ND | 178 | 89.1 | 200 | 0.987 | |
| DRO >C10-C28* | <10.0 | 10.0 | 10/26/2023 | ND | 188 | 94.2 | 200 | 0.700 | |
| EXT DRO >C28-C36 | <10.0 | 10.0 | 10/26/2023 | ND | | | | | |

Surrogate: 1-Chlorooctane 72.4 % 48.2-134

Surrogate: 1-Chlorooctadecane 77.8 % 49.1-148

Cardinal Laboratories

*=Accredited Analyte

PLEASE NOTE: Liability and Damages. Cardinal's liability and client's exclusive remedy for any claim arising, whether based in contract or tort, shall be limited to the amount paid by client for analyses. All claims, including those for negligence and any other cause whatsoever shall be deemed waived unless made in writing and received by Cardinal within thirty (30) days after completion of the applicable service. In no event shall Cardinal be liable for incidental or consequential damages, including, without limitation, business interruptions, loss of use, or loss of profits incurred by client, its subsidiaries, affiliates or successors arising out of or related to the performance of the services hereunder by Cardinal, regardless of whether such claim is based upon any of the above stated reasons or otherwise. Results relate only to the samples identified above. This report shall not be reproduced except in full with written approval of Cardinal Laboratories.

Celey D. Keene, Lab Director/Quality Manager



PHONE (575) 393-2326 ° 101 E. MARLAND ° HOBBS, NM 88240

Analytical Results For:

Etech Environmental & Safety Solutions
 JOEL LOWRY
 2617 W MARLAND
 HOBBS NM, 88240
 Fax To:

Received: 10/23/2023
 Reported: 10/30/2023
 Project Name: DONKEY KONG CTB # 1
 Project Number: 19050
 Project Location: RURAL LEA COUNTY, NM

Sampling Date: 10/20/2023
 Sampling Type: Soil
 Sampling Condition: Cool & Intact
 Sample Received By: Tamara Oldaker

Sample ID: FL 229 @ 3" (H235789-05)

| BTX 8021B | | mg/kg | | Analyzed By: JH/ | | | | | |
|----------------|--------|-----------------|------------|------------------|------|------------|---------------|------|-----------|
| Analyte | Result | Reporting Limit | Analyzed | Method Blank | BS | % Recovery | True Value QC | RPD | Qualifier |
| Benzene* | <0.050 | 0.050 | 10/27/2023 | ND | 1.99 | 99.4 | 2.00 | 6.00 | |
| Toluene* | <0.050 | 0.050 | 10/27/2023 | ND | 2.10 | 105 | 2.00 | 5.13 | |
| Ethylbenzene* | <0.050 | 0.050 | 10/27/2023 | ND | 2.10 | 105 | 2.00 | 4.95 | |
| Total Xylenes* | <0.150 | 0.150 | 10/27/2023 | ND | 6.38 | 106 | 6.00 | 5.08 | |
| Total BTX | <0.300 | 0.300 | 10/27/2023 | ND | | | | | |

Surrogate: 4-Bromofluorobenzene (PID) 110 % 71.5-134

| Chloride, SM4500Cl-B | | mg/kg | | Analyzed By: AC | | | | | |
|----------------------|--------|-----------------|------------|-----------------|-----|------------|---------------|------|-----------|
| Analyte | Result | Reporting Limit | Analyzed | Method Blank | BS | % Recovery | True Value QC | RPD | Qualifier |
| Chloride | 336 | 16.0 | 10/26/2023 | ND | 416 | 104 | 400 | 3.77 | |

| TPH 8015M | | mg/kg | | Analyzed By: MS | | | | | |
|------------------|--------|-----------------|------------|-----------------|-----|------------|---------------|-------|-----------|
| Analyte | Result | Reporting Limit | Analyzed | Method Blank | BS | % Recovery | True Value QC | RPD | Qualifier |
| GRO C6-C10* | <10.0 | 10.0 | 10/26/2023 | ND | 178 | 89.1 | 200 | 0.987 | |
| DRO >C10-C28* | <10.0 | 10.0 | 10/26/2023 | ND | 188 | 94.2 | 200 | 0.700 | |
| EXT DRO >C28-C36 | <10.0 | 10.0 | 10/26/2023 | ND | | | | | |

Surrogate: 1-Chlorooctane 78.8 % 48.2-134

Surrogate: 1-Chlorooctadecane 87.0 % 49.1-148

Cardinal Laboratories

*=Accredited Analyte

PLEASE NOTE: Liability and Damages. Cardinal's liability and client's exclusive remedy for any claim arising, whether based in contract or tort, shall be limited to the amount paid by client for analyses. All claims, including those for negligence and any other cause whatsoever shall be deemed waived unless made in writing and received by Cardinal within thirty (30) days after completion of the applicable service. In no event shall Cardinal be liable for incidental or consequential damages, including, without limitation, business interruptions, loss of use, or loss of profits incurred by client, its subsidiaries, affiliates or successors arising out of or related to the performance of the services hereunder by Cardinal, regardless of whether such claim is based upon any of the above stated reasons or otherwise. Results relate only to the samples identified above. This report shall not be reproduced except in full with written approval of Cardinal Laboratories.

Celey D. Keene, Lab Director/Quality Manager



PHONE (575) 393-2326 ° 101 E. MARLAND ° HOBBS, NM 88240

Analytical Results For:

Etech Environmental & Safety Solutions
 JOEL LOWRY
 2617 W MARLAND
 HOBBS NM, 88240
 Fax To:

Received: 10/23/2023
 Reported: 10/30/2023
 Project Name: DONKEY KONG CTB # 1
 Project Number: 19050
 Project Location: RURAL LEA COUNTY, NM

Sampling Date: 10/20/2023
 Sampling Type: Soil
 Sampling Condition: Cool & Intact
 Sample Received By: Tamara Oldaker

Sample ID: FL 230 @ 3" (H235789-06)

| BTEx 8021B | | mg/kg | | Analyzed By: JH/ | | | | | | |
|----------------|--------|-----------------|------------|------------------|------|------------|---------------|------|-----------|--|
| Analyte | Result | Reporting Limit | Analyzed | Method Blank | BS | % Recovery | True Value QC | RPD | Qualifier | |
| Benzene* | <0.050 | 0.050 | 10/27/2023 | ND | 1.99 | 99.4 | 2.00 | 6.00 | | |
| Toluene* | <0.050 | 0.050 | 10/27/2023 | ND | 2.10 | 105 | 2.00 | 5.13 | | |
| Ethylbenzene* | <0.050 | 0.050 | 10/27/2023 | ND | 2.10 | 105 | 2.00 | 4.95 | | |
| Total Xylenes* | <0.150 | 0.150 | 10/27/2023 | ND | 6.38 | 106 | 6.00 | 5.08 | | |
| Total BTEX | <0.300 | 0.300 | 10/27/2023 | ND | | | | | | |

Surrogate: 4-Bromofluorobenzene (PID) 115 % 71.5-134

| Chloride, SM4500Cl-B | | mg/kg | | Analyzed By: AC | | | | | | |
|----------------------|--------|-----------------|------------|-----------------|-----|------------|---------------|------|-----------|--|
| Analyte | Result | Reporting Limit | Analyzed | Method Blank | BS | % Recovery | True Value QC | RPD | Qualifier | |
| Chloride | 176 | 16.0 | 10/26/2023 | ND | 416 | 104 | 400 | 3.77 | | |

| TPH 8015M | | mg/kg | | Analyzed By: MS | | | | | |
|------------------|--------|-----------------|------------|-----------------|-----|------------|---------------|-------|-----------|
| Analyte | Result | Reporting Limit | Analyzed | Method Blank | BS | % Recovery | True Value QC | RPD | Qualifier |
| GRO C6-C10* | <10.0 | 10.0 | 10/26/2023 | ND | 178 | 89.1 | 200 | 0.987 | |
| DRO >C10-C28* | 49.1 | 10.0 | 10/26/2023 | ND | 188 | 94.2 | 200 | 0.700 | |
| EXT DRO >C28-C36 | 19.0 | 10.0 | 10/26/2023 | ND | | | | | |

Surrogate: 1-Chlorooctane 79.8 % 48.2-134

Surrogate: 1-Chlorooctadecane 89.1 % 49.1-148

Cardinal Laboratories

*=Accredited Analyte

PLEASE NOTE: Liability and Damages. Cardinal's liability and client's exclusive remedy for any claim arising, whether based in contract or tort, shall be limited to the amount paid by client for analyses. All claims, including those for negligence and any other cause whatsoever shall be deemed waived unless made in writing and received by Cardinal within thirty (30) days after completion of the applicable service. In no event shall Cardinal be liable for incidental or consequential damages, including, without limitation, business interruptions, loss of use, or loss of profits incurred by client, its subsidiaries, affiliates or successors arising out of or related to the performance of the services hereunder by Cardinal, regardless of whether such claim is based upon any of the above stated reasons or otherwise. Results relate only to the samples identified above. This report shall not be reproduced except in full with written approval of Cardinal Laboratories.

Celey D. Keene, Lab Director/Quality Manager



PHONE (575) 393-2326 ° 101 E. MARLAND ° HOBBS, NM 88240

Analytical Results For:

Etech Environmental & Safety Solutions
 JOEL LOWRY
 2617 W MARLAND
 HOBBS NM, 88240
 Fax To:

Received: 10/23/2023
 Reported: 10/30/2023
 Project Name: DONKEY KONG CTB # 1
 Project Number: 19050
 Project Location: RURAL LEA COUNTY, NM

Sampling Date: 10/20/2023
 Sampling Type: Soil
 Sampling Condition: Cool & Intact
 Sample Received By: Tamara Oldaker

Sample ID: FL 231 @ 3" (H235789-07)

| BTEx 8021B | | mg/kg | | Analyzed By: JH/ | | | | | |
|----------------|--------|-----------------|------------|------------------|------|------------|---------------|------|-----------|
| Analyte | Result | Reporting Limit | Analyzed | Method Blank | BS | % Recovery | True Value QC | RPD | Qualifier |
| Benzene* | <0.050 | 0.050 | 10/27/2023 | ND | 1.99 | 99.4 | 2.00 | 6.00 | |
| Toluene* | <0.050 | 0.050 | 10/27/2023 | ND | 2.10 | 105 | 2.00 | 5.13 | |
| Ethylbenzene* | <0.050 | 0.050 | 10/27/2023 | ND | 2.10 | 105 | 2.00 | 4.95 | |
| Total Xylenes* | <0.150 | 0.150 | 10/27/2023 | ND | 6.38 | 106 | 6.00 | 5.08 | |
| Total BTEX | <0.300 | 0.300 | 10/27/2023 | ND | | | | | |

Surrogate: 4-Bromofluorobenzene (PID) 114 % 71.5-134

| Chloride, SM4500Cl-B | | mg/kg | | Analyzed By: AC | | | | | |
|----------------------|--------|-----------------|------------|-----------------|-----|------------|---------------|------|-----------|
| Analyte | Result | Reporting Limit | Analyzed | Method Blank | BS | % Recovery | True Value QC | RPD | Qualifier |
| Chloride | 208 | 16.0 | 10/26/2023 | ND | 416 | 104 | 400 | 3.77 | |

| TPH 8015M | | mg/kg | | Analyzed By: MS | | | | | |
|------------------|--------|-----------------|------------|-----------------|-----|------------|---------------|-------|-----------|
| Analyte | Result | Reporting Limit | Analyzed | Method Blank | BS | % Recovery | True Value QC | RPD | Qualifier |
| GRO C6-C10* | <10.0 | 10.0 | 10/26/2023 | ND | 178 | 89.1 | 200 | 0.987 | |
| DRO >C10-C28* | 52.3 | 10.0 | 10/26/2023 | ND | 188 | 94.2 | 200 | 0.700 | |
| EXT DRO >C28-C36 | 29.3 | 10.0 | 10/26/2023 | ND | | | | | |

Surrogate: 1-Chlorooctane 82.9 % 48.2-134

Surrogate: 1-Chlorooctadecane 94.7 % 49.1-148

Cardinal Laboratories

*=Accredited Analyte

PLEASE NOTE: Liability and Damages. Cardinal's liability and client's exclusive remedy for any claim arising, whether based in contract or tort, shall be limited to the amount paid by client for analyses. All claims, including those for negligence and any other cause whatsoever shall be deemed waived unless made in writing and received by Cardinal within thirty (30) days after completion of the applicable service. In no event shall Cardinal be liable for incidental or consequential damages, including, without limitation, business interruptions, loss of use, or loss of profits incurred by client, its subsidiaries, affiliates or successors arising out of or related to the performance of the services hereunder by Cardinal, regardless of whether such claim is based upon any of the above stated reasons or otherwise. Results relate only to the samples identified above. This report shall not be reproduced except in full with written approval of Cardinal Laboratories.

Celey D. Keene, Lab Director/Quality Manager



PHONE (575) 393-2326 ° 101 E. MARLAND ° HOBBS, NM 88240

Analytical Results For:

Etech Environmental & Safety Solutions
 JOEL LOWRY
 2617 W MARLAND
 HOBBS NM, 88240
 Fax To:

Received: 10/23/2023
 Reported: 10/30/2023
 Project Name: DONKEY KONG CTB # 1
 Project Number: 19050
 Project Location: RURAL LEA COUNTY, NM

Sampling Date: 10/20/2023
 Sampling Type: Soil
 Sampling Condition: Cool & Intact
 Sample Received By: Tamara Oldaker

Sample ID: FL 232 @ 3" (H235789-08)

| BTEx 8021B | | | mg/kg | | Analyzed By: JH/ | | | | |
|----------------|--------|-----------------|------------|--------------|------------------|------------|---------------|-------|-----------|
| Analyte | Result | Reporting Limit | Analyzed | Method Blank | BS | % Recovery | True Value QC | RPD | Qualifier |
| Benzene* | <0.050 | 0.050 | 10/27/2023 | ND | 1.99 | 99.7 | 2.00 | 2.17 | |
| Toluene* | <0.050 | 0.050 | 10/27/2023 | ND | 1.93 | 96.3 | 2.00 | 0.243 | |
| Ethylbenzene* | <0.050 | 0.050 | 10/27/2023 | ND | 1.98 | 99.1 | 2.00 | 0.242 | |
| Total Xylenes* | <0.150 | 0.150 | 10/27/2023 | ND | 5.86 | 97.7 | 6.00 | 2.08 | |
| Total BTEX | <0.300 | 0.300 | 10/27/2023 | ND | | | | | |

Surrogate: 4-Bromofluorobenzene (PID) 94.9 % 71.5-134

| Chloride, SM4500Cl-B | | mg/kg | | Analyzed By: AC | | | | | |
|----------------------|--------|-----------------|------------|-----------------|-----|------------|---------------|------|-----------|
| Analyte | Result | Reporting Limit | Analyzed | Method Blank | BS | % Recovery | True Value QC | RPD | Qualifier |
| Chloride | 18200 | 16.0 | 10/26/2023 | ND | 416 | 104 | 400 | 3.77 | |

| TPH 8015M | | mg/kg | | Analyzed By: MS | | | | | |
|------------------|--------|-----------------|------------|-----------------|-----|------------|---------------|-------|-----------|
| Analyte | Result | Reporting Limit | Analyzed | Method Blank | BS | % Recovery | True Value QC | RPD | Qualifier |
| GRO C6-C10* | <10.0 | 10.0 | 10/26/2023 | ND | 178 | 89.1 | 200 | 0.987 | |
| DRO >C10-C28* | 42.7 | 10.0 | 10/26/2023 | ND | 188 | 94.2 | 200 | 0.700 | |
| EXT DRO >C28-C36 | 20.0 | 10.0 | 10/26/2023 | ND | | | | | |

Surrogate: 1-Chlorooctane 98.8 % 48.2-134

Surrogate: 1-Chlorooctadecane 114 % 49.1-148

Cardinal Laboratories

*=Accredited Analyte

PLEASE NOTE: Liability and Damages. Cardinal's liability and client's exclusive remedy for any claim arising, whether based in contract or tort, shall be limited to the amount paid by client for analyses. All claims, including those for negligence and any other cause whatsoever shall be deemed waived unless made in writing and received by Cardinal within thirty (30) days after completion of the applicable service. In no event shall Cardinal be liable for incidental or consequential damages, including, without limitation, business interruptions, loss of use, or loss of profits incurred by client, its subsidiaries, affiliates or successors arising out of or related to the performance of the services hereunder by Cardinal, regardless of whether such claim is based upon any of the above stated reasons or otherwise. Results relate only to the samples identified above. This report shall not be reproduced except in full with written approval of Cardinal Laboratories.

Celey D. Keene, Lab Director/Quality Manager



PHONE (575) 393-2326 ° 101 E. MARLAND ° HOBBS, NM 88240

Analytical Results For:

Etech Environmental & Safety Solutions
 JOEL LOWRY
 2617 W MARLAND
 HOBBS NM, 88240
 Fax To:

Received: 10/23/2023
 Reported: 10/30/2023
 Project Name: DONKEY KONG CTB # 1
 Project Number: 19050
 Project Location: RURAL LEA COUNTY, NM

Sampling Date: 10/20/2023
 Sampling Type: Soil
 Sampling Condition: Cool & Intact
 Sample Received By: Tamara Oldaker

Sample ID: FL 233 @ 3" (H235789-09)

| BTEx 8021B | | | mg/kg | | Analyzed By: JH/ | | | | |
|----------------|--------|-----------------|------------|--------------|------------------|------------|---------------|-------|-----------|
| Analyte | Result | Reporting Limit | Analyzed | Method Blank | BS | % Recovery | True Value QC | RPD | Qualifier |
| Benzene* | <0.050 | 0.050 | 10/27/2023 | ND | 1.99 | 99.7 | 2.00 | 2.17 | |
| Toluene* | <0.050 | 0.050 | 10/27/2023 | ND | 1.93 | 96.3 | 2.00 | 0.243 | |
| Ethylbenzene* | <0.050 | 0.050 | 10/27/2023 | ND | 1.98 | 99.1 | 2.00 | 0.242 | |
| Total Xylenes* | <0.150 | 0.150 | 10/27/2023 | ND | 5.86 | 97.7 | 6.00 | 2.08 | |
| Total BTEX | <0.300 | 0.300 | 10/27/2023 | ND | | | | | |

Surrogate: 4-Bromofluorobenzene (PID) 96.3 % 71.5-134

| Chloride, SM4500Cl-B | | mg/kg | | Analyzed By: AC | | | | | |
|----------------------|--------|-----------------|------------|-----------------|-----|------------|---------------|------|-----------|
| Analyte | Result | Reporting Limit | Analyzed | Method Blank | BS | % Recovery | True Value QC | RPD | Qualifier |
| Chloride | 2720 | 16.0 | 10/26/2023 | ND | 416 | 104 | 400 | 3.77 | |

| TPH 8015M | | mg/kg | | Analyzed By: MS | | | | | |
|------------------|--------|-----------------|------------|-----------------|-----|------------|---------------|-------|-----------|
| Analyte | Result | Reporting Limit | Analyzed | Method Blank | BS | % Recovery | True Value QC | RPD | Qualifier |
| GRO C6-C10* | <10.0 | 10.0 | 10/26/2023 | ND | 178 | 89.1 | 200 | 0.987 | |
| DRO >C10-C28* | 30.8 | 10.0 | 10/26/2023 | ND | 188 | 94.2 | 200 | 0.700 | |
| EXT DRO >C28-C36 | <10.0 | 10.0 | 10/26/2023 | ND | | | | | |

Surrogate: 1-Chlorooctane 83.9 % 48.2-134

Surrogate: 1-Chlorooctadecane 95.8 % 49.1-148

Cardinal Laboratories

*=Accredited Analyte

PLEASE NOTE: Liability and Damages. Cardinal's liability and client's exclusive remedy for any claim arising, whether based in contract or tort, shall be limited to the amount paid by client for analyses. All claims, including those for negligence and any other cause whatsoever shall be deemed waived unless made in writing and received by Cardinal within thirty (30) days after completion of the applicable service. In no event shall Cardinal be liable for incidental or consequential damages, including, without limitation, business interruptions, loss of use, or loss of profits incurred by client, its subsidiaries, affiliates or successors arising out of or related to the performance of the services hereunder by Cardinal, regardless of whether such claim is based upon any of the above stated reasons or otherwise. Results relate only to the samples identified above. This report shall not be reproduced except in full with written approval of Cardinal Laboratories.

Celey D. Keene, Lab Director/Quality Manager



PHONE (575) 393-2326 ° 101 E. MARLAND ° HOBBS, NM 88240

Analytical Results For:

Etech Environmental & Safety Solutions
 JOEL LOWRY
 2617 W MARLAND
 HOBBS NM, 88240
 Fax To:

Received: 10/23/2023
 Reported: 10/30/2023
 Project Name: DONKEY KONG CTB # 1
 Project Number: 19050
 Project Location: RURAL LEA COUNTY, NM

Sampling Date: 10/20/2023
 Sampling Type: Soil
 Sampling Condition: Cool & Intact
 Sample Received By: Tamara Oldaker

Sample ID: FL 234 @ 3" (H235789-10)

| BTEx 8021B | | mg/kg | | Analyzed By: JH/ | | | | | |
|----------------|--------|-----------------|------------|------------------|------|------------|---------------|-------|-----------|
| Analyte | Result | Reporting Limit | Analyzed | Method Blank | BS | % Recovery | True Value QC | RPD | Qualifier |
| Benzene* | <0.050 | 0.050 | 10/27/2023 | ND | 1.99 | 99.7 | 2.00 | 2.17 | |
| Toluene* | <0.050 | 0.050 | 10/27/2023 | ND | 1.93 | 96.3 | 2.00 | 0.243 | |
| Ethylbenzene* | <0.050 | 0.050 | 10/27/2023 | ND | 1.98 | 99.1 | 2.00 | 0.242 | |
| Total Xylenes* | <0.150 | 0.150 | 10/27/2023 | ND | 5.86 | 97.7 | 6.00 | 2.08 | |
| Total BTEx | <0.300 | 0.300 | 10/27/2023 | ND | | | | | |

Surrogate: 4-Bromofluorobenzene (PID) 97.2 % 71.5-134

| Chloride, SM4500Cl-B | | mg/kg | | Analyzed By: AC | | | | | | |
|----------------------|--------|-----------------|------------|-----------------|-----|------------|---------------|------|-----------|--|
| Analyte | Result | Reporting Limit | Analyzed | Method Blank | BS | % Recovery | True Value QC | RPD | Qualifier | |
| Chloride | 3200 | 16.0 | 10/26/2023 | ND | 416 | 104 | 400 | 3.77 | | |

| TPH 8015M | | mg/kg | | Analyzed By: MS | | | | | |
|------------------|--------|-----------------|------------|-----------------|-----|------------|---------------|-------|-----------|
| Analyte | Result | Reporting Limit | Analyzed | Method Blank | BS | % Recovery | True Value QC | RPD | Qualifier |
| GRO C6-C10* | <10.0 | 10.0 | 10/26/2023 | ND | 178 | 89.1 | 200 | 0.987 | |
| DRO >C10-C28* | 54.1 | 10.0 | 10/26/2023 | ND | 188 | 94.2 | 200 | 0.700 | |
| EXT DRO >C28-C36 | 17.1 | 10.0 | 10/26/2023 | ND | | | | | |

Surrogate: 1-Chlorooctane 78.6 % 48.2-134

Surrogate: 1-Chlorooctadecane 91.1 % 49.1-148

Cardinal Laboratories

*=Accredited Analyte

PLEASE NOTE: Liability and Damages. Cardinal's liability and client's exclusive remedy for any claim arising, whether based in contract or tort, shall be limited to the amount paid by client for analyses. All claims, including those for negligence and any other cause whatsoever shall be deemed waived unless made in writing and received by Cardinal within thirty (30) days after completion of the applicable service. In no event shall Cardinal be liable for incidental or consequential damages, including, without limitation, business interruptions, loss of use, or loss of profits incurred by client, its subsidiaries, affiliates or successors arising out of or related to the performance of the services hereunder by Cardinal, regardless of whether such claim is based upon any of the above stated reasons or otherwise. Results relate only to the samples identified above. This report shall not be reproduced except in full with written approval of Cardinal Laboratories.

Celey D. Keene, Lab Director/Quality Manager



PHONE (575) 393-2326 ° 101 E. MARLAND ° HOBBS, NM 88240

Analytical Results For:

Etech Environmental & Safety Solutions
 JOEL LOWRY
 2617 W MARLAND
 HOBBS NM, 88240
 Fax To:

Received: 10/23/2023
 Reported: 10/30/2023
 Project Name: DONKEY KONG CTB # 1
 Project Number: 19050
 Project Location: RURAL LEA COUNTY, NM

Sampling Date: 10/20/2023
 Sampling Type: Soil
 Sampling Condition: Cool & Intact
 Sample Received By: Tamara Oldaker

Sample ID: FL 235 @ 3" (H235789-11)

| BTEx 8021B | | | mg/kg | | | | | | | |
|----------------|--------|-----------------|------------------|--------------|------|------------|---------------|-------|-----------|--|
| | | | Analyzed By: JH/ | | | | | | | |
| Analyte | Result | Reporting Limit | Analyzed | Method Blank | BS | % Recovery | True Value QC | RPD | Qualifier | |
| Benzene* | <0.050 | 0.050 | 10/27/2023 | ND | 1.99 | 99.7 | 2.00 | 2.17 | | |
| Toluene* | <0.050 | 0.050 | 10/27/2023 | ND | 1.93 | 96.3 | 2.00 | 0.243 | | |
| Ethylbenzene* | <0.050 | 0.050 | 10/27/2023 | ND | 1.98 | 99.1 | 2.00 | 0.242 | | |
| Total Xylenes* | <0.150 | 0.150 | 10/27/2023 | ND | 5.86 | 97.7 | 6.00 | 2.08 | | |
| Total BTEX | <0.300 | 0.300 | 10/27/2023 | ND | | | | | | |

Surrogate: 4-Bromofluorobenzene (PID) 94.1 % 71.5-134

| Chloride, SM4500Cl-B | | | mg/kg | | | | | | | |
|----------------------|--------|-----------------|-----------------|--------------|-----|------------|---------------|------|-----------|--|
| | | | Analyzed By: AC | | | | | | | |
| Analyte | Result | Reporting Limit | Analyzed | Method Blank | BS | % Recovery | True Value QC | RPD | Qualifier | |
| Chloride | 448 | 16.0 | 10/26/2023 | ND | 416 | 104 | 400 | 3.77 | | |

| TPH 8015M | | | mg/kg | | | | | | | |
|------------------|--------|-----------------|-----------------|--------------|-----|------------|---------------|-------|-----------|--|
| | | | Analyzed By: MS | | | | | | | |
| Analyte | Result | Reporting Limit | Analyzed | Method Blank | BS | % Recovery | True Value QC | RPD | Qualifier | |
| GRO C6-C10* | <10.0 | 10.0 | 10/26/2023 | ND | 178 | 89.1 | 200 | 0.987 | | |
| DRO >C10-C28* | 30.6 | 10.0 | 10/26/2023 | ND | 188 | 94.2 | 200 | 0.700 | | |
| EXT DRO >C28-C36 | 23.8 | 10.0 | 10/26/2023 | ND | | | | | | |

Surrogate: 1-Chlorooctane 78.4 % 48.2-134

Surrogate: 1-Chlorooctadecane 86.2 % 49.1-148

Cardinal Laboratories

*=Accredited Analyte

PLEASE NOTE: Liability and Damages. Cardinal's liability and client's exclusive remedy for any claim arising, whether based in contract or tort, shall be limited to the amount paid by client for analyses. All claims, including those for negligence and any other cause whatsoever shall be deemed waived unless made in writing and received by Cardinal within thirty (30) days after completion of the applicable service. In no event shall Cardinal be liable for incidental or consequential damages, including, without limitation, business interruptions, loss of use, or loss of profits incurred by client, its subsidiaries, affiliates or successors arising out of or related to the performance of the services hereunder by Cardinal, regardless of whether such claim is based upon any of the above stated reasons or otherwise. Results relate only to the samples identified above. This report shall not be reproduced except in full with written approval of Cardinal Laboratories.

Celey D. Keene, Lab Director/Quality Manager



PHONE (575) 393-2326 ° 101 E. MARLAND ° HOBBS, NM 88240

Analytical Results For:

Etech Environmental & Safety Solutions
 JOEL LOWRY
 2617 W MARLAND
 HOBBS NM, 88240
 Fax To:

Received: 10/23/2023
 Reported: 10/30/2023
 Project Name: DONKEY KONG CTB # 1
 Project Number: 19050
 Project Location: RURAL LEA COUNTY, NM

Sampling Date: 10/20/2023
 Sampling Type: Soil
 Sampling Condition: Cool & Intact
 Sample Received By: Tamara Oldaker

Sample ID: FL 236 @ 3" (H235789-12)

| BTX 8021B | | mg/kg | | Analyzed By: JH/ | | | | | |
|----------------|--------|-----------------|------------|------------------|------|------------|---------------|-------|-----------|
| Analyte | Result | Reporting Limit | Analyzed | Method Blank | BS | % Recovery | True Value QC | RPD | Qualifier |
| Benzene* | <0.050 | 0.050 | 10/27/2023 | ND | 1.99 | 99.7 | 2.00 | 2.17 | |
| Toluene* | 0.060 | 0.050 | 10/27/2023 | ND | 1.93 | 96.3 | 2.00 | 0.243 | |
| Ethylbenzene* | <0.050 | 0.050 | 10/27/2023 | ND | 1.98 | 99.1 | 2.00 | 0.242 | |
| Total Xylenes* | <0.150 | 0.150 | 10/27/2023 | ND | 5.86 | 97.7 | 6.00 | 2.08 | |
| Total BTX | <0.300 | 0.300 | 10/27/2023 | ND | | | | | |

Surrogate: 4-Bromofluorobenzene (PID) 94.2 % 71.5-134

| Chloride, SM4500Cl-B | | mg/kg | | Analyzed By: AC | | | | | |
|----------------------|--------|-----------------|------------|-----------------|-----|------------|---------------|------|-----------|
| Analyte | Result | Reporting Limit | Analyzed | Method Blank | BS | % Recovery | True Value QC | RPD | Qualifier |
| Chloride | 1100 | 16.0 | 10/27/2023 | ND | 416 | 104 | 400 | 3.77 | |

| TPH 8015M | | mg/kg | | Analyzed By: MS | | | | | |
|------------------|--------|-----------------|------------|-----------------|-----|------------|---------------|-------|-----------|
| Analyte | Result | Reporting Limit | Analyzed | Method Blank | BS | % Recovery | True Value QC | RPD | Qualifier |
| GRO C6-C10* | <10.0 | 10.0 | 10/26/2023 | ND | 178 | 89.1 | 200 | 0.987 | |
| DRO >C10-C28* | 10.9 | 10.0 | 10/26/2023 | ND | 188 | 94.2 | 200 | 0.700 | |
| EXT DRO >C28-C36 | 10.4 | 10.0 | 10/26/2023 | ND | | | | | |

Surrogate: 1-Chlorooctane 90.8 % 48.2-134

Surrogate: 1-Chlorooctadecane 100 % 49.1-148

Cardinal Laboratories

*=Accredited Analyte

PLEASE NOTE: Liability and Damages. Cardinal's liability and client's exclusive remedy for any claim arising, whether based in contract or tort, shall be limited to the amount paid by client for analyses. All claims, including those for negligence and any other cause whatsoever shall be deemed waived unless made in writing and received by Cardinal within thirty (30) days after completion of the applicable service. In no event shall Cardinal be liable for incidental or consequential damages, including, without limitation, business interruptions, loss of use, or loss of profits incurred by client, its subsidiaries, affiliates or successors arising out of or related to the performance of the services hereunder by Cardinal, regardless of whether such claim is based upon any of the above stated reasons or otherwise. Results relate only to the samples identified above. This report shall not be reproduced except in full with written approval of Cardinal Laboratories.

Celey D. Keene, Lab Director/Quality Manager



PHONE (575) 393-2326 ° 101 E. MARLAND ° HOBBS, NM 88240

Analytical Results For:

Etech Environmental & Safety Solutions
 JOEL LOWRY
 2617 W MARLAND
 HOBBS NM, 88240
 Fax To:

Received: 10/23/2023
 Reported: 10/30/2023
 Project Name: DONKEY KONG CTB # 1
 Project Number: 19050
 Project Location: RURAL LEA COUNTY, NM

Sampling Date: 10/20/2023
 Sampling Type: Soil
 Sampling Condition: Cool & Intact
 Sample Received By: Tamara Oldaker

Sample ID: FL 237 @ 3" (H235789-13)

| BTEx 8021B | | mg/kg | | Analyzed By: JH/ | | | | | |
|----------------|--------|-----------------|------------|------------------|------|------------|---------------|-------|-----------|
| Analyte | Result | Reporting Limit | Analyzed | Method Blank | BS | % Recovery | True Value QC | RPD | Qualifier |
| Benzene* | <0.050 | 0.050 | 10/27/2023 | ND | 1.99 | 99.7 | 2.00 | 2.17 | |
| Toluene* | <0.050 | 0.050 | 10/27/2023 | ND | 1.93 | 96.3 | 2.00 | 0.243 | |
| Ethylbenzene* | <0.050 | 0.050 | 10/27/2023 | ND | 1.98 | 99.1 | 2.00 | 0.242 | |
| Total Xylenes* | <0.150 | 0.150 | 10/27/2023 | ND | 5.86 | 97.7 | 6.00 | 2.08 | |
| Total BTEX | <0.300 | 0.300 | 10/27/2023 | ND | | | | | |

Surrogate: 4-Bromofluorobenzene (PID) 99.0 % 71.5-134

| Chloride, SM4500Cl-B | | mg/kg | | Analyzed By: AC | | | | | | |
|----------------------|--------|-----------------|------------|-----------------|-----|------------|---------------|------|-----------|--|
| Analyte | Result | Reporting Limit | Analyzed | Method Blank | BS | % Recovery | True Value QC | RPD | Qualifier | |
| Chloride | 320 | 16.0 | 10/27/2023 | ND | 416 | 104 | 400 | 3.77 | | |

| TPH 8015M | | mg/kg | | Analyzed By: MS | | | | | |
|------------------|--------|-----------------|------------|-----------------|-----|------------|---------------|-------|-----------|
| Analyte | Result | Reporting Limit | Analyzed | Method Blank | BS | % Recovery | True Value QC | RPD | Qualifier |
| GRO C6-C10* | <10.0 | 10.0 | 10/26/2023 | ND | 178 | 89.1 | 200 | 0.987 | |
| DRO >C10-C28* | <10.0 | 10.0 | 10/26/2023 | ND | 188 | 94.2 | 200 | 0.700 | |
| EXT DRO >C28-C36 | <10.0 | 10.0 | 10/26/2023 | ND | | | | | |

Surrogate: 1-Chlorooctane 72.5 % 48.2-134

Surrogate: 1-Chlorooctadecane 75.9 % 49.1-148

Cardinal Laboratories

*=Accredited Analyte

PLEASE NOTE: Liability and Damages. Cardinal's liability and client's exclusive remedy for any claim arising, whether based in contract or tort, shall be limited to the amount paid by client for analyses. All claims, including those for negligence and any other cause whatsoever shall be deemed waived unless made in writing and received by Cardinal within thirty (30) days after completion of the applicable service. In no event shall Cardinal be liable for incidental or consequential damages, including, without limitation, business interruptions, loss of use, or loss of profits incurred by client, its subsidiaries, affiliates or successors arising out of or related to the performance of the services hereunder by Cardinal, regardless of whether such claim is based upon any of the above stated reasons or otherwise. Results relate only to the samples identified above. This report shall not be reproduced except in full with written approval of Cardinal Laboratories.

Celey D. Keene, Lab Director/Quality Manager



PHONE (575) 393-2326 ° 101 E. MARLAND ° HOBBS, NM 88240

Analytical Results For:

Etech Environmental & Safety Solutions
 JOEL LOWRY
 2617 W MARLAND
 HOBBS NM, 88240
 Fax To:

Received: 10/23/2023
 Reported: 10/30/2023
 Project Name: DONKEY KONG CTB # 1
 Project Number: 19050
 Project Location: RURAL LEA COUNTY, NM

Sampling Date: 10/20/2023
 Sampling Type: Soil
 Sampling Condition: Cool & Intact
 Sample Received By: Tamara Oldaker

Sample ID: FL 238 @ 3" (H235789-14)

| BTEx 8021B | | | mg/kg | | Analyzed By: JH/ | | | | |
|----------------|--------|-----------------|------------|--------------|------------------|------------|---------------|-------|-----------|
| Analyte | Result | Reporting Limit | Analyzed | Method Blank | BS | % Recovery | True Value QC | RPD | Qualifier |
| Benzene* | <0.050 | 0.050 | 10/27/2023 | ND | 1.99 | 99.7 | 2.00 | 2.17 | |
| Toluene* | <0.050 | 0.050 | 10/27/2023 | ND | 1.93 | 96.3 | 2.00 | 0.243 | |
| Ethylbenzene* | <0.050 | 0.050 | 10/27/2023 | ND | 1.98 | 99.1 | 2.00 | 0.242 | |
| Total Xylenes* | <0.150 | 0.150 | 10/27/2023 | ND | 5.86 | 97.7 | 6.00 | 2.08 | |
| Total BTEX | <0.300 | 0.300 | 10/27/2023 | ND | | | | | |

Surrogate: 4-Bromofluorobenzene (PID) 97.3 % 71.5-134

| Chloride, SM4500Cl-B | | mg/kg | | Analyzed By: AC | | | | | |
|----------------------|--------|-----------------|------------|-----------------|-----|------------|---------------|------|-----------|
| Analyte | Result | Reporting Limit | Analyzed | Method Blank | BS | % Recovery | True Value QC | RPD | Qualifier |
| Chloride | 624 | 16.0 | 10/27/2023 | ND | 416 | 104 | 400 | 3.77 | |

| TPH 8015M | | mg/kg | | Analyzed By: MS | | | | | |
|------------------|--------|-----------------|------------|-----------------|-----|------------|---------------|-------|-----------|
| Analyte | Result | Reporting Limit | Analyzed | Method Blank | BS | % Recovery | True Value QC | RPD | Qualifier |
| GRO C6-C10* | <10.0 | 10.0 | 10/26/2023 | ND | 178 | 89.1 | 200 | 0.987 | |
| DRO >C10-C28* | 137 | 10.0 | 10/26/2023 | ND | 188 | 94.2 | 200 | 0.700 | |
| EXT DRO >C28-C36 | <10.0 | 10.0 | 10/26/2023 | ND | | | | | |

Surrogate: 1-Chlorooctane 93.9 % 48.2-134

Surrogate: 1-Chlorooctadecane 117 % 49.1-148

Cardinal Laboratories

*=Accredited Analyte

PLEASE NOTE: Liability and Damages. Cardinal's liability and client's exclusive remedy for any claim arising, whether based in contract or tort, shall be limited to the amount paid by client for analyses. All claims, including those for negligence and any other cause whatsoever shall be deemed waived unless made in writing and received by Cardinal within thirty (30) days after completion of the applicable service. In no event shall Cardinal be liable for incidental or consequential damages, including, without limitation, business interruptions, loss of use, or loss of profits incurred by client, its subsidiaries, affiliates or successors arising out of or related to the performance of the services hereunder by Cardinal, regardless of whether such claim is based upon any of the above stated reasons or otherwise. Results relate only to the samples identified above. This report shall not be reproduced except in full with written approval of Cardinal Laboratories.

Celey D. Keene, Lab Director/Quality Manager



PHONE (575) 393-2326 ° 101 E. MARLAND ° HOBBS, NM 88240

Analytical Results For:

Etech Environmental & Safety Solutions
 JOEL LOWRY
 2617 W MARLAND
 HOBBS NM, 88240
 Fax To:

Received: 10/23/2023
 Reported: 10/30/2023
 Project Name: DONKEY KONG CTB # 1
 Project Number: 19050
 Project Location: RURAL LEA COUNTY, NM

Sampling Date: 10/20/2023
 Sampling Type: Soil
 Sampling Condition: Cool & Intact
 Sample Received By: Tamara Oldaker

Sample ID: FL 239 @ 3" (H235789-15)

| BTEx 8021B | | mg/kg | | Analyzed By: JH/ | | | | | |
|----------------|--------|-----------------|------------|------------------|------|------------|---------------|-------|-----------|
| Analyte | Result | Reporting Limit | Analyzed | Method Blank | BS | % Recovery | True Value QC | RPD | Qualifier |
| Benzene* | <0.050 | 0.050 | 10/27/2023 | ND | 1.99 | 99.7 | 2.00 | 2.17 | |
| Toluene* | <0.050 | 0.050 | 10/27/2023 | ND | 1.93 | 96.3 | 2.00 | 0.243 | |
| Ethylbenzene* | <0.050 | 0.050 | 10/27/2023 | ND | 1.98 | 99.1 | 2.00 | 0.242 | |
| Total Xylenes* | <0.150 | 0.150 | 10/27/2023 | ND | 5.86 | 97.7 | 6.00 | 2.08 | |
| Total BTEX | <0.300 | 0.300 | 10/27/2023 | ND | | | | | |

Surrogate: 4-Bromofluorobenzene (PID) 97.0 % 71.5-134

| Chloride, SM4500Cl-B | | mg/kg | | Analyzed By: AC | | | | | | |
|----------------------|--------|-----------------|------------|-----------------|-----|------------|---------------|------|-----------|--|
| Analyte | Result | Reporting Limit | Analyzed | Method Blank | BS | % Recovery | True Value QC | RPD | Qualifier | |
| Chloride | 2120 | 16.0 | 10/27/2023 | ND | 416 | 104 | 400 | 3.77 | | |

| TPH 8015M | | mg/kg | | Analyzed By: MS | | | | | |
|------------------|--------|-----------------|------------|-----------------|-----|------------|---------------|-------|-----------|
| Analyte | Result | Reporting Limit | Analyzed | Method Blank | BS | % Recovery | True Value QC | RPD | Qualifier |
| GRO C6-C10* | <10.0 | 10.0 | 10/26/2023 | ND | 178 | 89.1 | 200 | 0.987 | |
| DRO >C10-C28* | 27.1 | 10.0 | 10/26/2023 | ND | 188 | 94.2 | 200 | 0.700 | |
| EXT DRO >C28-C36 | 17.1 | 10.0 | 10/26/2023 | ND | | | | | |

Surrogate: 1-Chlorooctane 73.4 % 48.2-134

Surrogate: 1-Chlorooctadecane 80.8 % 49.1-148

Cardinal Laboratories

*=Accredited Analyte

PLEASE NOTE: Liability and Damages. Cardinal's liability and client's exclusive remedy for any claim arising, whether based in contract or tort, shall be limited to the amount paid by client for analyses. All claims, including those for negligence and any other cause whatsoever shall be deemed waived unless made in writing and received by Cardinal within thirty (30) days after completion of the applicable service. In no event shall Cardinal be liable for incidental or consequential damages, including, without limitation, business interruptions, loss of use, or loss of profits incurred by client, its subsidiaries, affiliates or successors arising out of or related to the performance of the services hereunder by Cardinal, regardless of whether such claim is based upon any of the above stated reasons or otherwise. Results relate only to the samples identified above. This report shall not be reproduced except in full with written approval of Cardinal Laboratories.

Celey D. Keene, Lab Director/Quality Manager



PHONE (575) 393-2326 ° 101 E. MARLAND ° HOBBS, NM 88240

Analytical Results For:

Etech Environmental & Safety Solutions
 JOEL LOWRY
 2617 W MARLAND
 HOBBS NM, 88240
 Fax To:

Received: 10/23/2023
 Reported: 10/30/2023
 Project Name: DONKEY KONG CTB # 1
 Project Number: 19050
 Project Location: RURAL LEA COUNTY, NM

Sampling Date: 10/20/2023
 Sampling Type: Soil
 Sampling Condition: Cool & Intact
 Sample Received By: Tamara Oldaker

Sample ID: FL 240 @ 3" (H235789-16)

| BTEx 8021B | | mg/kg | | Analyzed By: JH/ | | | | | | |
|----------------|--------|-----------------|------------|------------------|------|------------|---------------|-------|-----------|--|
| Analyte | Result | Reporting Limit | Analyzed | Method Blank | BS | % Recovery | True Value QC | RPD | Qualifier | |
| Benzene* | <0.050 | 0.050 | 10/27/2023 | ND | 1.99 | 99.7 | 2.00 | 2.17 | | |
| Toluene* | <0.050 | 0.050 | 10/27/2023 | ND | 1.93 | 96.3 | 2.00 | 0.243 | | |
| Ethylbenzene* | <0.050 | 0.050 | 10/27/2023 | ND | 1.98 | 99.1 | 2.00 | 0.242 | | |
| Total Xylenes* | <0.150 | 0.150 | 10/27/2023 | ND | 5.86 | 97.7 | 6.00 | 2.08 | | |
| Total BTEX | <0.300 | 0.300 | 10/27/2023 | ND | | | | | | |

Surrogate: 4-Bromofluorobenzene (PID) 95.1 % 71.5-134

| Chloride, SM4500Cl-B | | mg/kg | | Analyzed By: AC | | | | | | |
|----------------------|--------|-----------------|------------|-----------------|-----|------------|---------------|------|-----------|--|
| Analyte | Result | Reporting Limit | Analyzed | Method Blank | BS | % Recovery | True Value QC | RPD | Qualifier | |
| Chloride | 1840 | 16.0 | 10/27/2023 | ND | 416 | 104 | 400 | 3.77 | | |

| TPH 8015M | | mg/kg | | Analyzed By: MS | | | | | |
|------------------|--------|-----------------|------------|-----------------|-----|------------|---------------|-------|-----------|
| Analyte | Result | Reporting Limit | Analyzed | Method Blank | BS | % Recovery | True Value QC | RPD | Qualifier |
| GRO C6-C10* | <10.0 | 10.0 | 10/26/2023 | ND | 178 | 89.1 | 200 | 0.987 | |
| DRO >C10-C28* | <10.0 | 10.0 | 10/26/2023 | ND | 188 | 94.2 | 200 | 0.700 | |
| EXT DRO >C28-C36 | <10.0 | 10.0 | 10/26/2023 | ND | | | | | |

Surrogate: 1-Chlorooctane 75.9 % 48.2-134

Surrogate: 1-Chlorooctadecane 81.9 % 49.1-148

Cardinal Laboratories

*=Accredited Analyte

PLEASE NOTE: Liability and Damages. Cardinal's liability and client's exclusive remedy for any claim arising, whether based in contract or tort, shall be limited to the amount paid by client for analyses. All claims, including those for negligence and any other cause whatsoever shall be deemed waived unless made in writing and received by Cardinal within thirty (30) days after completion of the applicable service. In no event shall Cardinal be liable for incidental or consequential damages, including, without limitation, business interruptions, loss of use, or loss of profits incurred by client, its subsidiaries, affiliates or successors arising out of or related to the performance of the services hereunder by Cardinal, regardless of whether such claim is based upon any of the above stated reasons or otherwise. Results relate only to the samples identified above. This report shall not be reproduced except in full with written approval of Cardinal Laboratories.

Celey D. Keene, Lab Director/Quality Manager



PHONE (575) 393-2326 ° 101 E. MARLAND ° HOBBS, NM 88240

Analytical Results For:

Etech Environmental & Safety Solutions
 JOEL LOWRY
 2617 W MARLAND
 HOBBS NM, 88240
 Fax To:

Received: 10/23/2023
 Reported: 10/30/2023
 Project Name: DONKEY KONG CTB # 1
 Project Number: 19050
 Project Location: RURAL LEA COUNTY, NM

Sampling Date: 10/20/2023
 Sampling Type: Soil
 Sampling Condition: Cool & Intact
 Sample Received By: Tamara Oldaker

Sample ID: FL 241 @ 3" (H235789-17)

| BTEx 8021B | | mg/kg | | Analyzed By: JH/ | | | | | | |
|----------------|--------|-----------------|------------|------------------|------|------------|---------------|-------|-----------|--|
| Analyte | Result | Reporting Limit | Analyzed | Method Blank | BS | % Recovery | True Value QC | RPD | Qualifier | |
| Benzene* | <0.050 | 0.050 | 10/27/2023 | ND | 1.99 | 99.7 | 2.00 | 2.17 | | |
| Toluene* | <0.050 | 0.050 | 10/27/2023 | ND | 1.93 | 96.3 | 2.00 | 0.243 | | |
| Ethylbenzene* | <0.050 | 0.050 | 10/27/2023 | ND | 1.98 | 99.1 | 2.00 | 0.242 | | |
| Total Xylenes* | <0.150 | 0.150 | 10/27/2023 | ND | 5.86 | 97.7 | 6.00 | 2.08 | | |
| Total BTEX | <0.300 | 0.300 | 10/27/2023 | ND | | | | | | |

Surrogate: 4-Bromofluorobenzene (PID) 95.4 % 71.5-134

| Chloride, SM4500Cl-B | | mg/kg | | Analyzed By: AC | | | | | | |
|----------------------|--------|-----------------|------------|-----------------|-----|------------|---------------|------|-----------|--|
| Analyte | Result | Reporting Limit | Analyzed | Method Blank | BS | % Recovery | True Value QC | RPD | Qualifier | |
| Chloride | 480 | 16.0 | 10/27/2023 | ND | 416 | 104 | 400 | 3.77 | | |

| TPH 8015M | | mg/kg | | Analyzed By: MS | | | | | |
|------------------|--------|-----------------|------------|-----------------|-----|------------|---------------|-------|-----------|
| Analyte | Result | Reporting Limit | Analyzed | Method Blank | BS | % Recovery | True Value QC | RPD | Qualifier |
| GRO C6-C10* | <10.0 | 10.0 | 10/26/2023 | ND | 178 | 89.1 | 200 | 0.987 | |
| DRO >C10-C28* | 10.9 | 10.0 | 10/26/2023 | ND | 188 | 94.2 | 200 | 0.700 | |
| EXT DRO >C28-C36 | 13.3 | 10.0 | 10/26/2023 | ND | | | | | |

Surrogate: 1-Chlorooctane 90.6 % 48.2-134

Surrogate: 1-Chlorooctadecane 95.9 % 49.1-148

Cardinal Laboratories

*=Accredited Analyte

PLEASE NOTE: Liability and Damages. Cardinal's liability and client's exclusive remedy for any claim arising, whether based in contract or tort, shall be limited to the amount paid by client for analyses. All claims, including those for negligence and any other cause whatsoever shall be deemed waived unless made in writing and received by Cardinal within thirty (30) days after completion of the applicable service. In no event shall Cardinal be liable for incidental or consequential damages, including, without limitation, business interruptions, loss of use, or loss of profits incurred by client, its subsidiaries, affiliates or successors arising out of or related to the performance of the services hereunder by Cardinal, regardless of whether such claim is based upon any of the above stated reasons or otherwise. Results relate only to the samples identified above. This report shall not be reproduced except in full with written approval of Cardinal Laboratories.

Celey D. Keene, Lab Director/Quality Manager



PHONE (575) 393-2326 ° 101 E. MARLAND ° HOBBS, NM 88240

Analytical Results For:

Etech Environmental & Safety Solutions
 JOEL LOWRY
 2617 W MARLAND
 HOBBS NM, 88240
 Fax To:

Received: 10/23/2023
 Reported: 10/30/2023
 Project Name: DONKEY KONG CTB # 1
 Project Number: 19050
 Project Location: RURAL LEA COUNTY, NM

Sampling Date: 10/20/2023
 Sampling Type: Soil
 Sampling Condition: Cool & Intact
 Sample Received By: Tamara Oldaker

Sample ID: FL 242 @ 3" (H235789-18)

| BTEx 8021B | | mg/kg | | Analyzed By: JH/ | | | | | |
|----------------|--------|-----------------|------------|------------------|------|------------|---------------|-------|-----------|
| Analyte | Result | Reporting Limit | Analyzed | Method Blank | BS | % Recovery | True Value QC | RPD | Qualifier |
| Benzene* | <0.050 | 0.050 | 10/27/2023 | ND | 1.99 | 99.7 | 2.00 | 2.17 | |
| Toluene* | <0.050 | 0.050 | 10/27/2023 | ND | 1.93 | 96.3 | 2.00 | 0.243 | |
| Ethylbenzene* | <0.050 | 0.050 | 10/27/2023 | ND | 1.98 | 99.1 | 2.00 | 0.242 | |
| Total Xylenes* | <0.150 | 0.150 | 10/27/2023 | ND | 5.86 | 97.7 | 6.00 | 2.08 | |
| Total BTEX | <0.300 | 0.300 | 10/27/2023 | ND | | | | | |

Surrogate: 4-Bromofluorobenzene (PID) 94.2 % 71.5-134

| Chloride, SM4500Cl-B | | mg/kg | | Analyzed By: AC | | | | | |
|----------------------|--------|-----------------|------------|-----------------|-----|------------|---------------|------|-----------|
| Analyte | Result | Reporting Limit | Analyzed | Method Blank | BS | % Recovery | True Value QC | RPD | Qualifier |
| Chloride | 448 | 16.0 | 10/27/2023 | ND | 416 | 104 | 400 | 3.77 | |

| TPH 8015M | | mg/kg | | Analyzed By: MS | | | | | |
|------------------|--------|-----------------|------------|-----------------|-----|------------|---------------|-------|-----------|
| Analyte | Result | Reporting Limit | Analyzed | Method Blank | BS | % Recovery | True Value QC | RPD | Qualifier |
| GRO C6-C10* | <10.0 | 10.0 | 10/26/2023 | ND | 178 | 89.1 | 200 | 0.987 | |
| DRO >C10-C28* | <10.0 | 10.0 | 10/26/2023 | ND | 188 | 94.2 | 200 | 0.700 | |
| EXT DRO >C28-C36 | <10.0 | 10.0 | 10/26/2023 | ND | | | | | |

Surrogate: 1-Chlorooctane 83.9 % 48.2-134

Surrogate: 1-Chlorooctadecane 89.2 % 49.1-148

Cardinal Laboratories

*=Accredited Analyte

PLEASE NOTE: Liability and Damages. Cardinal's liability and client's exclusive remedy for any claim arising, whether based in contract or tort, shall be limited to the amount paid by client for analyses. All claims, including those for negligence and any other cause whatsoever shall be deemed waived unless made in writing and received by Cardinal within thirty (30) days after completion of the applicable service. In no event shall Cardinal be liable for incidental or consequential damages, including, without limitation, business interruptions, loss of use, or loss of profits incurred by client, its subsidiaries, affiliates or successors arising out of or related to the performance of the services hereunder by Cardinal, regardless of whether such claim is based upon any of the above stated reasons or otherwise. Results relate only to the samples identified above. This report shall not be reproduced except in full with written approval of Cardinal Laboratories.

Celey D. Keene, Lab Director/Quality Manager



PHONE (575) 393-2326 ° 101 E. MARLAND ° HOBBS, NM 88240

Analytical Results For:

Etech Environmental & Safety Solutions
 JOEL LOWRY
 2617 W MARLAND
 HOBBS NM, 88240
 Fax To:

Received: 10/23/2023
 Reported: 10/30/2023
 Project Name: DONKEY KONG CTB # 1
 Project Number: 19050
 Project Location: RURAL LEA COUNTY, NM

Sampling Date: 10/20/2023
 Sampling Type: Soil
 Sampling Condition: Cool & Intact
 Sample Received By: Tamara Oldaker

Sample ID: FL 243 @ 3" (H235789-19)

| BTEx 8021B | | mg/kg | | Analyzed By: JH/ | | | | | |
|----------------|--------|-----------------|------------|------------------|------|------------|---------------|-------|-----------|
| Analyte | Result | Reporting Limit | Analyzed | Method Blank | BS | % Recovery | True Value QC | RPD | Qualifier |
| Benzene* | <0.050 | 0.050 | 10/27/2023 | ND | 1.99 | 99.7 | 2.00 | 2.17 | |
| Toluene* | <0.050 | 0.050 | 10/27/2023 | ND | 1.93 | 96.3 | 2.00 | 0.243 | |
| Ethylbenzene* | <0.050 | 0.050 | 10/27/2023 | ND | 1.98 | 99.1 | 2.00 | 0.242 | |
| Total Xylenes* | <0.150 | 0.150 | 10/27/2023 | ND | 5.86 | 97.7 | 6.00 | 2.08 | |
| Total BTEX | <0.300 | 0.300 | 10/27/2023 | ND | | | | | |

Surrogate: 4-Bromofluorobenzene (PID) 95.2 % 71.5-134

| Chloride, SM4500Cl-B | | mg/kg | Analyzed By: AC | | | | | | |
|----------------------|--------|-----------------|-----------------|--------------|-----|------------|---------------|------|-----------|
| Analyte | Result | Reporting Limit | Analyzed | Method Blank | BS | % Recovery | True Value QC | RPD | Qualifier |
| Chloride | 384 | 16.0 | 10/27/2023 | ND | 416 | 104 | 400 | 3.77 | |

| TPH 8015M | | mg/kg | | Analyzed By: MS | | | | | |
|------------------|--------|-----------------|------------|-----------------|-----|------------|---------------|-------|-----------|
| Analyte | Result | Reporting Limit | Analyzed | Method Blank | BS | % Recovery | True Value QC | RPD | Qualifier |
| GRO C6-C10* | <10.0 | 10.0 | 10/26/2023 | ND | 178 | 89.1 | 200 | 0.987 | |
| DRO >C10-C28* | <10.0 | 10.0 | 10/26/2023 | ND | 188 | 94.2 | 200 | 0.700 | |
| EXT DRO >C28-C36 | <10.0 | 10.0 | 10/26/2023 | ND | | | | | |

Surrogate: 1-Chlorooctane 87.4 % 48.2-134

Surrogate: 1-Chlorooctadecane 95.5 % 49.1-148

Cardinal Laboratories

*=Accredited Analyte

PLEASE NOTE: Liability and Damages. Cardinal's liability and client's exclusive remedy for any claim arising, whether based in contract or tort, shall be limited to the amount paid by client for analyses. All claims, including those for negligence and any other cause whatsoever shall be deemed waived unless made in writing and received by Cardinal within thirty (30) days after completion of the applicable service. In no event shall Cardinal be liable for incidental or consequential damages, including, without limitation, business interruptions, loss of use, or loss of profits incurred by client, its subsidiaries, affiliates or successors arising out of or related to the performance of the services hereunder by Cardinal, regardless of whether such claim is based upon any of the above stated reasons or otherwise. Results relate only to the samples identified above. This report shall not be reproduced except in full with written approval of Cardinal Laboratories.

Celey D. Keene, Lab Director/Quality Manager



PHONE (575) 393-2326 ° 101 E. MARLAND ° HOBBS, NM 88240

Analytical Results For:

Etech Environmental & Safety Solutions
 JOEL LOWRY
 2617 W MARLAND
 HOBBS NM, 88240
 Fax To:

Received: 10/23/2023
 Reported: 10/30/2023
 Project Name: DONKEY KONG CTB # 1
 Project Number: 19050
 Project Location: RURAL LEA COUNTY, NM

Sampling Date: 10/20/2023
 Sampling Type: Soil
 Sampling Condition: Cool & Intact
 Sample Received By: Tamara Oldaker

Sample ID: FL 244 @ 3" (H235789-20)

| BTEx 8021B | | mg/kg | | Analyzed By: JH/ | | | | | | |
|----------------|--------|-----------------|------------|------------------|------|------------|---------------|-------|-----------|--|
| Analyte | Result | Reporting Limit | Analyzed | Method Blank | BS | % Recovery | True Value QC | RPD | Qualifier | |
| Benzene* | <0.050 | 0.050 | 10/27/2023 | ND | 1.99 | 99.7 | 2.00 | 2.17 | | |
| Toluene* | <0.050 | 0.050 | 10/27/2023 | ND | 1.93 | 96.3 | 2.00 | 0.243 | | |
| Ethylbenzene* | <0.050 | 0.050 | 10/27/2023 | ND | 1.98 | 99.1 | 2.00 | 0.242 | | |
| Total Xylenes* | <0.150 | 0.150 | 10/27/2023 | ND | 5.86 | 97.7 | 6.00 | 2.08 | | |
| Total BTEx | <0.300 | 0.300 | 10/27/2023 | ND | | | | | | |

Surrogate: 4-Bromofluorobenzene (PID) 96.9 % 71.5-134

| Chloride, SM4500CI-B | | mg/kg | | Analyzed By: AC | | | | | | |
|----------------------|--------|-----------------|------------|-----------------|-----|------------|---------------|------|-----------|--|
| Analyte | Result | Reporting Limit | Analyzed | Method Blank | BS | % Recovery | True Value QC | RPD | Qualifier | |
| Chloride | 912 | 16.0 | 10/27/2023 | ND | 416 | 104 | 400 | 3.77 | | |

| TPH 8015M | | mg/kg | | Analyzed By: MS | | | | | |
|------------------|--------|-----------------|------------|-----------------|-----|------------|---------------|-------|-----------|
| Analyte | Result | Reporting Limit | Analyzed | Method Blank | BS | % Recovery | True Value QC | RPD | Qualifier |
| GRO C6-C10* | <10.0 | 10.0 | 10/26/2023 | ND | 202 | 101 | 200 | 0.684 | |
| DRO >C10-C28* | <10.0 | 10.0 | 10/26/2023 | ND | 205 | 102 | 200 | 0.931 | |
| EXT DRO >C28-C36 | <10.0 | 10.0 | 10/26/2023 | ND | | | | | |

Surrogate: 1-Chlorooctane 81.2 % 48.2-134

Surrogate: 1-Chlorooctadecane 77.4 % 49.1-148

Cardinal Laboratories

*=Accredited Analyte

PLEASE NOTE: Liability and Damages. Cardinal's liability and client's exclusive remedy for any claim arising, whether based in contract or tort, shall be limited to the amount paid by client for analyses. All claims, including those for negligence and any other cause whatsoever shall be deemed waived unless made in writing and received by Cardinal within thirty (30) days after completion of the applicable service. In no event shall Cardinal be liable for incidental or consequential damages, including, without limitation, business interruptions, loss of use, or loss of profits incurred by client, its subsidiaries, affiliates or successors arising out of or related to the performance of the services hereunder by Cardinal, regardless of whether such claim is based upon any of the above stated reasons or otherwise. Results relate only to the samples identified above. This report shall not be reproduced except in full with written approval of Cardinal Laboratories.

Celey D. Keene, Lab Director/Quality Manager



PHONE (575) 393-2326 ° 101 E. MARLAND ° HOBBS, NM 88240

Analytical Results For:

Etech Environmental & Safety Solutions
 JOEL LOWRY
 2617 W MARLAND
 HOBBS NM, 88240
 Fax To:

Received: 10/23/2023
 Reported: 10/30/2023
 Project Name: DONKEY KONG CTB # 1
 Project Number: 19050
 Project Location: RURAL LEA COUNTY, NM

Sampling Date: 10/20/2023
 Sampling Type: Soil
 Sampling Condition: Cool & Intact
 Sample Received By: Tamara Oldaker

Sample ID: FL 245 @ 3" (H235789-21)

| BTEx 8021B | | | mg/kg | | Analyzed By: JH/ | | | | |
|----------------|--------|-----------------|------------|--------------|------------------|------------|---------------|-------|-----------|
| Analyte | Result | Reporting Limit | Analyzed | Method Blank | BS | % Recovery | True Value QC | RPD | Qualifier |
| Benzene* | <0.050 | 0.050 | 10/27/2023 | ND | 1.99 | 99.7 | 2.00 | 2.17 | |
| Toluene* | <0.050 | 0.050 | 10/27/2023 | ND | 1.93 | 96.3 | 2.00 | 0.243 | |
| Ethylbenzene* | <0.050 | 0.050 | 10/27/2023 | ND | 1.98 | 99.1 | 2.00 | 0.242 | |
| Total Xylenes* | <0.150 | 0.150 | 10/27/2023 | ND | 5.86 | 97.7 | 6.00 | 2.08 | |
| Total BTEX | <0.300 | 0.300 | 10/27/2023 | ND | | | | | |

Surrogate: 4-Bromofluorobenzene (PID) 95.7 % 71.5-134

| Chloride, SM4500Cl-B | | mg/kg | | Analyzed By: AC | | | | | |
|----------------------|--------|-----------------|------------|-----------------|-----|------------|---------------|------|-----------|
| Analyte | Result | Reporting Limit | Analyzed | Method Blank | BS | % Recovery | True Value QC | RPD | Qualifier |
| Chloride | 96.0 | 16.0 | 10/27/2023 | ND | 416 | 104 | 400 | 3.77 | |

| TPH 8015M | | mg/kg | | Analyzed By: MS | | | | | |
|------------------|--------|-----------------|------------|-----------------|-----|------------|---------------|-------|-----------|
| Analyte | Result | Reporting Limit | Analyzed | Method Blank | BS | % Recovery | True Value QC | RPD | Qualifier |
| GRO C6-C10* | <10.0 | 10.0 | 10/26/2023 | ND | 202 | 101 | 200 | 0.684 | |
| DRO >C10-C28* | <10.0 | 10.0 | 10/26/2023 | ND | 205 | 102 | 200 | 0.931 | |
| EXT DRO >C28-C36 | <10.0 | 10.0 | 10/26/2023 | ND | | | | | |

Surrogate: 1-Chlorooctane 86.0 % 48.2-134

Surrogate: 1-Chlorooctadecane 81.8 % 49.1-148

Cardinal Laboratories

*=Accredited Analyte

PLEASE NOTE: Liability and Damages. Cardinal's liability and client's exclusive remedy for any claim arising, whether based in contract or tort, shall be limited to the amount paid by client for analyses. All claims, including those for negligence and any other cause whatsoever shall be deemed waived unless made in writing and received by Cardinal within thirty (30) days after completion of the applicable service. In no event shall Cardinal be liable for incidental or consequential damages, including, without limitation, business interruptions, loss of use, or loss of profits incurred by client, its subsidiaries, affiliates or successors arising out of or related to the performance of the services hereunder by Cardinal, regardless of whether such claim is based upon any of the above stated reasons or otherwise. Results relate only to the samples identified above. This report shall not be reproduced except in full with written approval of Cardinal Laboratories.

Celey D. Keene, Lab Director/Quality Manager



PHONE (575) 393-2326 ° 101 E. MARLAND ° HOBBS, NM 88240

Analytical Results For:

Etech Environmental & Safety Solutions
 JOEL LOWRY
 2617 W MARLAND
 HOBBS NM, 88240
 Fax To:

Received: 10/23/2023
 Reported: 10/30/2023
 Project Name: DONKEY KONG CTB # 1
 Project Number: 19050
 Project Location: RURAL LEA COUNTY, NM

Sampling Date: 10/20/2023
 Sampling Type: Soil
 Sampling Condition: Cool & Intact
 Sample Received By: Tamara Oldaker

Sample ID: FL 246 @ 3" (H235789-22)

| BTX 8021B | | | mg/kg | | | | | | | |
|----------------|--------|-----------------|------------------|--------------|------|------------|---------------|-------|-----------|--|
| | | | Analyzed By: JH/ | | | | | | | |
| Analyte | Result | Reporting Limit | Analyzed | Method Blank | BS | % Recovery | True Value QC | RPD | Qualifier | |
| Benzene* | <0.050 | 0.050 | 10/27/2023 | ND | 1.99 | 99.7 | 2.00 | 2.17 | | |
| Toluene* | <0.050 | 0.050 | 10/27/2023 | ND | 1.93 | 96.3 | 2.00 | 0.243 | | |
| Ethylbenzene* | <0.050 | 0.050 | 10/27/2023 | ND | 1.98 | 99.1 | 2.00 | 0.242 | | |
| Total Xylenes* | <0.150 | 0.150 | 10/27/2023 | ND | 5.86 | 97.7 | 6.00 | 2.08 | | |
| Total BTX | <0.300 | 0.300 | 10/27/2023 | ND | | | | | | |

Surrogate: 4-Bromofluorobenzene (PID) 102 % 71.5-134

| Chloride, SM4500CI-B | | | mg/kg | | | | | | | |
|----------------------|--------|-----------------|-----------------|--------------|-----|------------|---------------|------|-----------|--|
| | | | Analyzed By: AC | | | | | | | |
| Analyte | Result | Reporting Limit | Analyzed | Method Blank | BS | % Recovery | True Value QC | RPD | Qualifier | |
| Chloride | 128 | 16.0 | 10/27/2023 | ND | 416 | 104 | 400 | 3.77 | | |

| TPH 8015M | | | mg/kg | | | | | | | |
|------------------|--------|-----------------|-----------------|--------------|-----|------------|---------------|-------|-----------|--|
| | | | Analyzed By: MS | | | | | | | |
| Analyte | Result | Reporting Limit | Analyzed | Method Blank | BS | % Recovery | True Value QC | RPD | Qualifier | |
| GRO C6-C10* | <10.0 | 10.0 | 10/26/2023 | ND | 202 | 101 | 200 | 0.684 | | |
| DRO >C10-C28* | <10.0 | 10.0 | 10/26/2023 | ND | 205 | 102 | 200 | 0.931 | | |
| EXT DRO >C28-C36 | <10.0 | 10.0 | 10/26/2023 | ND | | | | | | |

Surrogate: 1-Chlorooctane 68.9 % 48.2-134

Surrogate: 1-Chlorooctadecane 63.5 % 49.1-148

Cardinal Laboratories

*=Accredited Analyte

PLEASE NOTE: Liability and Damages. Cardinal's liability and client's exclusive remedy for any claim arising, whether based in contract or tort, shall be limited to the amount paid by client for analyses. All claims, including those for negligence and any other cause whatsoever shall be deemed waived unless made in writing and received by Cardinal within thirty (30) days after completion of the applicable service. In no event shall Cardinal be liable for incidental or consequential damages, including, without limitation, business interruptions, loss of use, or loss of profits incurred by client, its subsidiaries, affiliates or successors arising out of or related to the performance of the services hereunder by Cardinal, regardless of whether such claim is based upon any of the above stated reasons or otherwise. Results relate only to the samples identified above. This report shall not be reproduced except in full with written approval of Cardinal Laboratories.

Celey D. Keene, Lab Director/Quality Manager



PHONE (575) 393-2326 ° 101 E. MARLAND ° HOBBS, NM 88240

Analytical Results For:

Etech Environmental & Safety Solutions
 JOEL LOWRY
 2617 W MARLAND
 HOBBS NM, 88240
 Fax To:

Received: 10/23/2023
 Reported: 10/30/2023
 Project Name: DONKEY KONG CTB # 1
 Project Number: 19050
 Project Location: RURAL LEA COUNTY, NM

Sampling Date: 10/20/2023
 Sampling Type: Soil
 Sampling Condition: Cool & Intact
 Sample Received By: Tamara Oldaker

Sample ID: FL 247 @ 3" (H235789-23)

| BTEx 8021B | | mg/kg | | Analyzed By: JH/ | | | | | |
|----------------|--------|-----------------|------------|------------------|------|------------|---------------|-------|-----------|
| Analyte | Result | Reporting Limit | Analyzed | Method Blank | BS | % Recovery | True Value QC | RPD | Qualifier |
| Benzene* | <0.050 | 0.050 | 10/27/2023 | ND | 1.99 | 99.7 | 2.00 | 2.17 | |
| Toluene* | <0.050 | 0.050 | 10/27/2023 | ND | 1.93 | 96.3 | 2.00 | 0.243 | |
| Ethylbenzene* | <0.050 | 0.050 | 10/27/2023 | ND | 1.98 | 99.1 | 2.00 | 0.242 | |
| Total Xylenes* | <0.150 | 0.150 | 10/27/2023 | ND | 5.86 | 97.7 | 6.00 | 2.08 | |
| Total BTEX | <0.300 | 0.300 | 10/27/2023 | ND | | | | | |

Surrogate: 4-Bromofluorobenzene (PID) 95.2 % 71.5-134

| Chloride, SM4500Cl-B | | mg/kg | | Analyzed By: AC | | | | | |
|----------------------|--------|-----------------|------------|-----------------|-----|------------|---------------|------|-----------|
| Analyte | Result | Reporting Limit | Analyzed | Method Blank | BS | % Recovery | True Value QC | RPD | Qualifier |
| Chloride | 112 | 16.0 | 10/27/2023 | ND | 416 | 104 | 400 | 3.77 | |

| TPH 8015M | | mg/kg | | Analyzed By: MS | | | | | |
|------------------|--------|-----------------|------------|-----------------|-----|------------|---------------|-------|-----------|
| Analyte | Result | Reporting Limit | Analyzed | Method Blank | BS | % Recovery | True Value QC | RPD | Qualifier |
| GRO C6-C10* | <10.0 | 10.0 | 10/26/2023 | ND | 202 | 101 | 200 | 0.684 | |
| DRO >C10-C28* | <10.0 | 10.0 | 10/26/2023 | ND | 205 | 102 | 200 | 0.931 | |
| EXT DRO >C28-C36 | <10.0 | 10.0 | 10/26/2023 | ND | | | | | |

Surrogate: 1-Chlorooctane 69.7 % 48.2-134

Surrogate: 1-Chlorooctadecane 63.6 % 49.1-148

Cardinal Laboratories

*=Accredited Analyte

PLEASE NOTE: Liability and Damages. Cardinal's liability and client's exclusive remedy for any claim arising, whether based in contract or tort, shall be limited to the amount paid by client for analyses. All claims, including those for negligence and any other cause whatsoever shall be deemed waived unless made in writing and received by Cardinal within thirty (30) days after completion of the applicable service. In no event shall Cardinal be liable for incidental or consequential damages, including, without limitation, business interruptions, loss of use, or loss of profits incurred by client, its subsidiaries, affiliates or successors arising out of or related to the performance of the services hereunder by Cardinal, regardless of whether such claim is based upon any of the above stated reasons or otherwise. Results relate only to the samples identified above. This report shall not be reproduced except in full with written approval of Cardinal Laboratories.

Celey D. Keene, Lab Director/Quality Manager



PHONE (575) 393-2326 ° 101 E. MARLAND ° HOBBS, NM 88240

Analytical Results For:

Etech Environmental & Safety Solutions
 JOEL LOWRY
 2617 W MARLAND
 HOBBS NM, 88240
 Fax To:

Received: 10/23/2023
 Reported: 10/30/2023
 Project Name: DONKEY KONG CTB # 1
 Project Number: 19050
 Project Location: RURAL LEA COUNTY, NM

Sampling Date: 10/20/2023
 Sampling Type: Soil
 Sampling Condition: Cool & Intact
 Sample Received By: Tamara Oldaker

Sample ID: FL 248 @ 3" (H235789-24)

| BTEx 8021B | | mg/kg | | Analyzed By: JH/ | | | | | |
|----------------|--------|-----------------|------------|------------------|------|------------|---------------|-------|-----------|
| Analyte | Result | Reporting Limit | Analyzed | Method Blank | BS | % Recovery | True Value QC | RPD | Qualifier |
| Benzene* | <0.050 | 0.050 | 10/27/2023 | ND | 1.99 | 99.7 | 2.00 | 2.17 | |
| Toluene* | <0.050 | 0.050 | 10/27/2023 | ND | 1.93 | 96.3 | 2.00 | 0.243 | |
| Ethylbenzene* | <0.050 | 0.050 | 10/27/2023 | ND | 1.98 | 99.1 | 2.00 | 0.242 | |
| Total Xylenes* | <0.150 | 0.150 | 10/27/2023 | ND | 5.86 | 97.7 | 6.00 | 2.08 | |
| Total BTEX | <0.300 | 0.300 | 10/27/2023 | ND | | | | | |

Surrogate: 4-Bromofluorobenzene (PID) 93.9 % 71.5-134

| Chloride, SM4500Cl-B | | mg/kg | | Analyzed By: AC | | | | | |
|----------------------|--------|-----------------|------------|-----------------|-----|------------|---------------|------|-----------|
| Analyte | Result | Reporting Limit | Analyzed | Method Blank | BS | % Recovery | True Value QC | RPD | Qualifier |
| Chloride | 192 | 16.0 | 10/27/2023 | ND | 416 | 104 | 400 | 3.77 | |

| TPH 8015M | | mg/kg | | Analyzed By: MS | | | | | |
|------------------|--------|-----------------|------------|-----------------|-----|------------|---------------|-------|-----------|
| Analyte | Result | Reporting Limit | Analyzed | Method Blank | BS | % Recovery | True Value QC | RPD | Qualifier |
| GRO C6-C10* | <10.0 | 10.0 | 10/26/2023 | ND | 202 | 101 | 200 | 0.684 | |
| DRO >C10-C28* | <10.0 | 10.0 | 10/26/2023 | ND | 205 | 102 | 200 | 0.931 | |
| EXT DRO >C28-C36 | <10.0 | 10.0 | 10/26/2023 | ND | | | | | |

Surrogate: 1-Chlorooctane 86.3 % 48.2-134

Surrogate: 1-Chlorooctadecane 82.8 % 49.1-148

Cardinal Laboratories

*=Accredited Analyte

PLEASE NOTE: Liability and Damages. Cardinal's liability and client's exclusive remedy for any claim arising, whether based in contract or tort, shall be limited to the amount paid by client for analyses. All claims, including those for negligence and any other cause whatsoever shall be deemed waived unless made in writing and received by Cardinal within thirty (30) days after completion of the applicable service. In no event shall Cardinal be liable for incidental or consequential damages, including, without limitation, business interruptions, loss of use, or loss of profits incurred by client, its subsidiaries, affiliates or successors arising out of or related to the performance of the services hereunder by Cardinal, regardless of whether such claim is based upon any of the above stated reasons or otherwise. Results relate only to the samples identified above. This report shall not be reproduced except in full with written approval of Cardinal Laboratories.

Celey D. Keene, Lab Director/Quality Manager



PHONE (575) 393-2326 ° 101 E. MARLAND ° HOBBS, NM 88240

Analytical Results For:

Etech Environmental & Safety Solutions
 JOEL LOWRY
 2617 W MARLAND
 HOBBS NM, 88240
 Fax To:

Received: 10/23/2023
 Reported: 10/30/2023
 Project Name: DONKEY KONG CTB # 1
 Project Number: 19050
 Project Location: RURAL LEA COUNTY, NM

Sampling Date: 10/20/2023
 Sampling Type: Soil
 Sampling Condition: Cool & Intact
 Sample Received By: Tamara Oldaker

Sample ID: FL 249 @ 3" (H235789-25)

| BTEx 8021B | | mg/kg | | Analyzed By: JH/ | | | | | | |
|----------------|--------|-----------------|------------|------------------|------|------------|---------------|-------|-----------|--|
| Analyte | Result | Reporting Limit | Analyzed | Method Blank | BS | % Recovery | True Value QC | RPD | Qualifier | |
| Benzene* | <0.050 | 0.050 | 10/27/2023 | ND | 1.99 | 99.7 | 2.00 | 2.17 | | |
| Toluene* | <0.050 | 0.050 | 10/27/2023 | ND | 1.93 | 96.3 | 2.00 | 0.243 | | |
| Ethylbenzene* | <0.050 | 0.050 | 10/27/2023 | ND | 1.98 | 99.1 | 2.00 | 0.242 | | |
| Total Xylenes* | <0.150 | 0.150 | 10/27/2023 | ND | 5.86 | 97.7 | 6.00 | 2.08 | | |
| Total BTEX | <0.300 | 0.300 | 10/27/2023 | ND | | | | | | |

Surrogate: 4-Bromofluorobenzene (PID) 94.5 % 71.5-134

| Chloride, SM4500Cl-B | | mg/kg | | Analyzed By: AC | | | | | | |
|----------------------|--------|-----------------|------------|-----------------|-----|------------|---------------|------|-----------|--|
| Analyte | Result | Reporting Limit | Analyzed | Method Blank | BS | % Recovery | True Value QC | RPD | Qualifier | |
| Chloride | 64.0 | 16.0 | 10/27/2023 | ND | 416 | 104 | 400 | 3.77 | | |

| TPH 8015M | | mg/kg | | Analyzed By: MS | | | | | |
|------------------|--------|-----------------|------------|-----------------|-----|------------|---------------|-------|-----------|
| Analyte | Result | Reporting Limit | Analyzed | Method Blank | BS | % Recovery | True Value QC | RPD | Qualifier |
| GRO C6-C10* | <10.0 | 10.0 | 10/26/2023 | ND | 202 | 101 | 200 | 0.684 | |
| DRO >C10-C28* | <10.0 | 10.0 | 10/26/2023 | ND | 205 | 102 | 200 | 0.931 | |
| EXT DRO >C28-C36 | <10.0 | 10.0 | 10/26/2023 | ND | | | | | |

Surrogate: 1-Chlorooctane 80.4 % 48.2-134

Surrogate: 1-Chlorooctadecane 77.8 % 49.1-148

Cardinal Laboratories

*=Accredited Analyte

PLEASE NOTE: Liability and Damages. Cardinal's liability and client's exclusive remedy for any claim arising, whether based in contract or tort, shall be limited to the amount paid by client for analyses. All claims, including those for negligence and any other cause whatsoever shall be deemed waived unless made in writing and received by Cardinal within thirty (30) days after completion of the applicable service. In no event shall Cardinal be liable for incidental or consequential damages, including, without limitation, business interruptions, loss of use, or loss of profits incurred by client, its subsidiaries, affiliates or successors arising out of or related to the performance of the services hereunder by Cardinal, regardless of whether such claim is based upon any of the above stated reasons or otherwise. Results relate only to the samples identified above. This report shall not be reproduced except in full with written approval of Cardinal Laboratories.

Celey D. Keene, Lab Director/Quality Manager



PHONE (575) 393-2326 ° 101 E. MARLAND ° HOBBS, NM 88240

Analytical Results For:

Etech Environmental & Safety Solutions
 JOEL LOWRY
 2617 W MARLAND
 HOBBS NM, 88240
 Fax To:

Received: 10/23/2023
 Reported: 10/30/2023
 Project Name: DONKEY KONG CTB # 1
 Project Number: 19050
 Project Location: RURAL LEA COUNTY, NM

Sampling Date: 10/20/2023
 Sampling Type: Soil
 Sampling Condition: Cool & Intact
 Sample Received By: Tamara Oldaker

Sample ID: FL 250 @ 3" (H235789-26)

| BTEx 8021B | | mg/kg | | Analyzed By: JH/ | | | | | | |
|----------------|--------|-----------------|------------|------------------|------|------------|---------------|-------|-----------|--|
| Analyte | Result | Reporting Limit | Analyzed | Method Blank | BS | % Recovery | True Value QC | RPD | Qualifier | |
| Benzene* | <0.050 | 0.050 | 10/27/2023 | ND | 1.99 | 99.7 | 2.00 | 2.17 | | |
| Toluene* | <0.050 | 0.050 | 10/27/2023 | ND | 1.93 | 96.3 | 2.00 | 0.243 | | |
| Ethylbenzene* | <0.050 | 0.050 | 10/27/2023 | ND | 1.98 | 99.1 | 2.00 | 0.242 | | |
| Total Xylenes* | <0.150 | 0.150 | 10/27/2023 | ND | 5.86 | 97.7 | 6.00 | 2.08 | | |
| Total BTEX | <0.300 | 0.300 | 10/27/2023 | ND | | | | | | |

Surrogate: 4-Bromofluorobenzene (PID) 97.9 % 71.5-134

| Chloride, SM4500Cl-B | | mg/kg | | Analyzed By: AC | | | | | | |
|----------------------|--------|-----------------|------------|-----------------|-----|------------|---------------|------|-----------|--|
| Analyte | Result | Reporting Limit | Analyzed | Method Blank | BS | % Recovery | True Value QC | RPD | Qualifier | |
| Chloride | 48.0 | 16.0 | 10/27/2023 | ND | 416 | 104 | 400 | 3.77 | | |

| TPH 8015M | | mg/kg | | Analyzed By: MS | | | | | |
|------------------|--------|-----------------|------------|-----------------|-----|------------|---------------|-------|-----------|
| Analyte | Result | Reporting Limit | Analyzed | Method Blank | BS | % Recovery | True Value QC | RPD | Qualifier |
| GRO C6-C10* | <10.0 | 10.0 | 10/26/2023 | ND | 202 | 101 | 200 | 0.684 | |
| DRO >C10-C28* | <10.0 | 10.0 | 10/26/2023 | ND | 205 | 102 | 200 | 0.931 | |
| EXT DRO >C28-C36 | <10.0 | 10.0 | 10/26/2023 | ND | | | | | |

Surrogate: 1-Chlorooctane 92.2 % 48.2-134

Surrogate: 1-Chlorooctadecane 88.1 % 49.1-148

Cardinal Laboratories

*=Accredited Analyte

PLEASE NOTE: Liability and Damages. Cardinal's liability and client's exclusive remedy for any claim arising, whether based in contract or tort, shall be limited to the amount paid by client for analyses. All claims, including those for negligence and any other cause whatsoever shall be deemed waived unless made in writing and received by Cardinal within thirty (30) days after completion of the applicable service. In no event shall Cardinal be liable for incidental or consequential damages, including, without limitation, business interruptions, loss of use, or loss of profits incurred by client, its subsidiaries, affiliates or successors arising out of or related to the performance of the services hereunder by Cardinal, regardless of whether such claim is based upon any of the above stated reasons or otherwise. Results relate only to the samples identified above. This report shall not be reproduced except in full with written approval of Cardinal Laboratories.

Celey D. Keene, Lab Director/Quality Manager



PHONE (575) 393-2326 ° 101 E. MARLAND ° HOBBS, NM 88240

Analytical Results For:

Etech Environmental & Safety Solutions
 JOEL LOWRY
 2617 W MARLAND
 HOBBS NM, 88240
 Fax To:

Received: 10/23/2023
 Reported: 10/30/2023
 Project Name: DONKEY KONG CTB # 1
 Project Number: 19050
 Project Location: RURAL LEA COUNTY, NM

Sampling Date: 10/20/2023
 Sampling Type: Soil
 Sampling Condition: Cool & Intact
 Sample Received By: Tamara Oldaker

Sample ID: FL 251 @ 3" (H235789-27)

| BTEx 8021B | | mg/kg | | Analyzed By: JH/ | | | | | |
|----------------|--------|-----------------|------------|------------------|------|------------|---------------|-------|-----------|
| Analyte | Result | Reporting Limit | Analyzed | Method Blank | BS | % Recovery | True Value QC | RPD | Qualifier |
| Benzene* | <0.050 | 0.050 | 10/27/2023 | ND | 1.99 | 99.7 | 2.00 | 2.17 | |
| Toluene* | <0.050 | 0.050 | 10/27/2023 | ND | 1.93 | 96.3 | 2.00 | 0.243 | |
| Ethylbenzene* | <0.050 | 0.050 | 10/27/2023 | ND | 1.98 | 99.1 | 2.00 | 0.242 | |
| Total Xylenes* | <0.150 | 0.150 | 10/27/2023 | ND | 5.86 | 97.7 | 6.00 | 2.08 | |
| Total BTEX | <0.300 | 0.300 | 10/27/2023 | ND | | | | | |

Surrogate: 4-Bromofluorobenzene (PID) 102 % 71.5-134

| Chloride, SM4500Cl-B | | mg/kg | | Analyzed By: AC | | | | | | |
|----------------------|--------|-----------------|------------|-----------------|-----|------------|---------------|------|-----------|--|
| Analyte | Result | Reporting Limit | Analyzed | Method Blank | BS | % Recovery | True Value QC | RPD | Qualifier | |
| Chloride | 160 | 16.0 | 10/27/2023 | ND | 416 | 104 | 400 | 3.77 | | |

| TPH 8015M | | mg/kg | | Analyzed By: MS | | | | | |
|------------------|--------|-----------------|------------|-----------------|-----|------------|---------------|-------|-----------|
| Analyte | Result | Reporting Limit | Analyzed | Method Blank | BS | % Recovery | True Value QC | RPD | Qualifier |
| GRO C6-C10* | <10.0 | 10.0 | 10/26/2023 | ND | 202 | 101 | 200 | 0.684 | |
| DRO >C10-C28* | <10.0 | 10.0 | 10/26/2023 | ND | 205 | 102 | 200 | 0.931 | |
| EXT DRO >C28-C36 | <10.0 | 10.0 | 10/26/2023 | ND | | | | | |

Surrogate: 1-Chlorooctane 76.4 % 48.2-134

Surrogate: 1-Chlorooctadecane 72.4 % 49.1-148

Cardinal Laboratories

*=Accredited Analyte

PLEASE NOTE: Liability and Damages. Cardinal's liability and client's exclusive remedy for any claim arising, whether based in contract or tort, shall be limited to the amount paid by client for analyses. All claims, including those for negligence and any other cause whatsoever shall be deemed waived unless made in writing and received by Cardinal within thirty (30) days after completion of the applicable service. In no event shall Cardinal be liable for incidental or consequential damages, including, without limitation, business interruptions, loss of use, or loss of profits incurred by client, its subsidiaries, affiliates or successors arising out of or related to the performance of the services hereunder by Cardinal, regardless of whether such claim is based upon any of the above stated reasons or otherwise. Results relate only to the samples identified above. This report shall not be reproduced except in full with written approval of Cardinal Laboratories.

Celey D. Keene, Lab Director/Quality Manager



PHONE (575) 393-2326 ° 101 E. MARLAND ° HOBBS, NM 88240

Analytical Results For:

Etech Environmental & Safety Solutions
 JOEL LOWRY
 2617 W MARLAND
 HOBBS NM, 88240
 Fax To:

Received: 10/23/2023
 Reported: 10/30/2023
 Project Name: DONKEY KONG CTB # 1
 Project Number: 19050
 Project Location: RURAL LEA COUNTY, NM

Sampling Date: 10/20/2023
 Sampling Type: Soil
 Sampling Condition: Cool & Intact
 Sample Received By: Tamara Oldaker

Sample ID: FL 252 @ 3" (H235789-28)

| BTEx 8021B | | mg/kg | | Analyzed By: JH | | | | | |
|----------------|--------|-----------------|------------|-----------------|------|------------|---------------|-------|-----------|
| Analyte | Result | Reporting Limit | Analyzed | Method Blank | BS | % Recovery | True Value QC | RPD | Qualifier |
| Benzene* | <0.050 | 0.050 | 10/27/2023 | ND | 2.04 | 102 | 2.00 | 5.59 | |
| Toluene* | <0.050 | 0.050 | 10/27/2023 | ND | 2.05 | 103 | 2.00 | 0.616 | |
| Ethylbenzene* | <0.050 | 0.050 | 10/27/2023 | ND | 2.19 | 109 | 2.00 | 1.88 | |
| Total Xylenes* | <0.150 | 0.150 | 10/27/2023 | ND | 6.58 | 110 | 6.00 | 3.02 | |
| Total BTEx | <0.300 | 0.300 | 10/27/2023 | ND | | | | | |

Surrogate: 4-Bromofluorobenzene (PID) 111 % 71.5-134

| Chloride, SM4500CI-B | | mg/kg | | Analyzed By: AC | | | | | |
|----------------------|--------|-----------------|------------|-----------------|-----|------------|---------------|------|-----------|
| Analyte | Result | Reporting Limit | Analyzed | Method Blank | BS | % Recovery | True Value QC | RPD | Qualifier |
| Chloride | 976 | 16.0 | 10/27/2023 | ND | 416 | 104 | 400 | 3.77 | |

| TPH 8015M | | mg/kg | | Analyzed By: MS | | | | | |
|------------------|--------|-----------------|------------|-----------------|-----|------------|---------------|-------|-----------|
| Analyte | Result | Reporting Limit | Analyzed | Method Blank | BS | % Recovery | True Value QC | RPD | Qualifier |
| GRO C6-C10* | <10.0 | 10.0 | 10/26/2023 | ND | 202 | 101 | 200 | 0.684 | |
| DRO >C10-C28* | <10.0 | 10.0 | 10/26/2023 | ND | 205 | 102 | 200 | 0.931 | |
| EXT DRO >C28-C36 | <10.0 | 10.0 | 10/26/2023 | ND | | | | | |

Surrogate: 1-Chlorooctane 79.3 % 48.2-134

Surrogate: 1-Chlorooctadecane 74.5 % 49.1-148

Cardinal Laboratories

*=Accredited Analyte

PLEASE NOTE: Liability and Damages. Cardinal's liability and client's exclusive remedy for any claim arising, whether based in contract or tort, shall be limited to the amount paid by client for analyses. All claims, including those for negligence and any other cause whatsoever shall be deemed waived unless made in writing and received by Cardinal within thirty (30) days after completion of the applicable service. In no event shall Cardinal be liable for incidental or consequential damages, including, without limitation, business interruptions, loss of use, or loss of profits incurred by client, its subsidiaries, affiliates or successors arising out of or related to the performance of the services hereunder by Cardinal, regardless of whether such claim is based upon any of the above stated reasons or otherwise. Results relate only to the samples identified above. This report shall not be reproduced except in full with written approval of Cardinal Laboratories.

Celey D. Keene, Lab Director/Quality Manager



PHONE (575) 393-2326 ° 101 E. MARLAND ° HOBBS, NM 88240

Analytical Results For:

Etech Environmental & Safety Solutions
 JOEL LOWRY
 2617 W MARLAND
 HOBBS NM, 88240
 Fax To:

Received: 10/23/2023
 Reported: 10/30/2023
 Project Name: DONKEY KONG CTB # 1
 Project Number: 19050
 Project Location: RURAL LEA COUNTY, NM

Sampling Date: 10/20/2023
 Sampling Type: Soil
 Sampling Condition: Cool & Intact
 Sample Received By: Tamara Oldaker

Sample ID: FL 253 @ 3" (H235789-29)

| BTEx 8021B | | | mg/kg | | Analyzed By: JH | | | | |
|----------------|--------|-----------------|------------|--------------|-----------------|------------|---------------|-------|-----------|
| Analyte | Result | Reporting Limit | Analyzed | Method Blank | BS | % Recovery | True Value QC | RPD | Qualifier |
| Benzene* | <0.050 | 0.050 | 10/27/2023 | ND | 2.04 | 102 | 2.00 | 5.59 | |
| Toluene* | <0.050 | 0.050 | 10/27/2023 | ND | 2.05 | 103 | 2.00 | 0.616 | |
| Ethylbenzene* | <0.050 | 0.050 | 10/27/2023 | ND | 2.19 | 109 | 2.00 | 1.88 | |
| Total Xylenes* | <0.150 | 0.150 | 10/27/2023 | ND | 6.58 | 110 | 6.00 | 3.02 | |
| Total BTEX | <0.300 | 0.300 | 10/27/2023 | ND | | | | | |

Surrogate: 4-Bromofluorobenzene (PID) 114 % 71.5-134

| Chloride, SM4500Cl-B | | mg/kg | | Analyzed By: AC | | | | | |
|----------------------|--------|-----------------|------------|-----------------|-----|------------|---------------|------|-----------|
| Analyte | Result | Reporting Limit | Analyzed | Method Blank | BS | % Recovery | True Value QC | RPD | Qualifier |
| Chloride | 240 | 16.0 | 10/27/2023 | ND | 416 | 104 | 400 | 3.77 | |

| TPH 8015M | | mg/kg | | Analyzed By: MS | | | | | |
|------------------|--------|-----------------|------------|-----------------|-----|------------|---------------|-------|-----------|
| Analyte | Result | Reporting Limit | Analyzed | Method Blank | BS | % Recovery | True Value QC | RPD | Qualifier |
| GRO C6-C10* | <10.0 | 10.0 | 10/26/2023 | ND | 202 | 101 | 200 | 0.684 | |
| DRO >C10-C28* | <10.0 | 10.0 | 10/26/2023 | ND | 205 | 102 | 200 | 0.931 | |
| EXT DRO >C28-C36 | <10.0 | 10.0 | 10/26/2023 | ND | | | | | |

Surrogate: 1-Chlorooctane 67.1 % 48.2-134

Surrogate: 1-Chlorooctadecane 64.7 % 49.1-148

Cardinal Laboratories

*=Accredited Analyte

PLEASE NOTE: Liability and Damages. Cardinal's liability and client's exclusive remedy for any claim arising, whether based in contract or tort, shall be limited to the amount paid by client for analyses. All claims, including those for negligence and any other cause whatsoever shall be deemed waived unless made in writing and received by Cardinal within thirty (30) days after completion of the applicable service. In no event shall Cardinal be liable for incidental or consequential damages, including, without limitation, business interruptions, loss of use, or loss of profits incurred by client, its subsidiaries, affiliates or successors arising out of or related to the performance of the services hereunder by Cardinal, regardless of whether such claim is based upon any of the above stated reasons or otherwise. Results relate only to the samples identified above. This report shall not be reproduced except in full with written approval of Cardinal Laboratories.

Celey D. Keene, Lab Director/Quality Manager



PHONE (575) 393-2326 ° 101 E. MARLAND ° HOBBS, NM 88240

Analytical Results For:

Etech Environmental & Safety Solutions
 JOEL LOWRY
 2617 W MARLAND
 HOBBS NM, 88240
 Fax To:

Received: 10/23/2023
 Reported: 10/30/2023
 Project Name: DONKEY KONG CTB # 1
 Project Number: 19050
 Project Location: RURAL LEA COUNTY, NM

Sampling Date: 10/20/2023
 Sampling Type: Soil
 Sampling Condition: Cool & Intact
 Sample Received By: Tamara Oldaker

Sample ID: FL 254 @ 3" (H235789-30)

| BTX 8021B | | mg/kg | | Analyzed By: JH | | | | | |
|----------------|--------|-----------------|------------|-----------------|------|------------|---------------|-------|-----------|
| Analyte | Result | Reporting Limit | Analyzed | Method Blank | BS | % Recovery | True Value QC | RPD | Qualifier |
| Benzene* | <0.050 | 0.050 | 10/27/2023 | ND | 2.04 | 102 | 2.00 | 5.59 | |
| Toluene* | <0.050 | 0.050 | 10/27/2023 | ND | 2.05 | 103 | 2.00 | 0.616 | |
| Ethylbenzene* | <0.050 | 0.050 | 10/27/2023 | ND | 2.19 | 109 | 2.00 | 1.88 | |
| Total Xylenes* | <0.150 | 0.150 | 10/27/2023 | ND | 6.58 | 110 | 6.00 | 3.02 | |
| Total BTX | <0.300 | 0.300 | 10/27/2023 | ND | | | | | |

Surrogate: 4-Bromofluorobenzene (PID) 108 % 71.5-134

| Chloride, SM4500Cl-B | | mg/kg | | Analyzed By: AC | | | | | |
|----------------------|--------|-----------------|------------|-----------------|-----|------------|---------------|------|-----------|
| Analyte | Result | Reporting Limit | Analyzed | Method Blank | BS | % Recovery | True Value QC | RPD | Qualifier |
| Chloride | 176 | 16.0 | 10/27/2023 | ND | 416 | 104 | 400 | 3.77 | |

| TPH 8015M | | mg/kg | | Analyzed By: MS | | | | | |
|------------------|--------|-----------------|------------|-----------------|-----|------------|---------------|-------|-----------|
| Analyte | Result | Reporting Limit | Analyzed | Method Blank | BS | % Recovery | True Value QC | RPD | Qualifier |
| GRO C6-C10* | <10.0 | 10.0 | 10/26/2023 | ND | 202 | 101 | 200 | 0.684 | |
| DRO >C10-C28* | <10.0 | 10.0 | 10/26/2023 | ND | 205 | 102 | 200 | 0.931 | |
| EXT DRO >C28-C36 | <10.0 | 10.0 | 10/26/2023 | ND | | | | | |

Surrogate: 1-Chlorooctane 75.0 % 48.2-134

Surrogate: 1-Chlorooctadecane 71.8 % 49.1-148

Cardinal Laboratories

*=Accredited Analyte

PLEASE NOTE: Liability and Damages. Cardinal's liability and client's exclusive remedy for any claim arising, whether based in contract or tort, shall be limited to the amount paid by client for analyses. All claims, including those for negligence and any other cause whatsoever shall be deemed waived unless made in writing and received by Cardinal within thirty (30) days after completion of the applicable service. In no event shall Cardinal be liable for incidental or consequential damages, including, without limitation, business interruptions, loss of use, or loss of profits incurred by client, its subsidiaries, affiliates or successors arising out of or related to the performance of the services hereunder by Cardinal, regardless of whether such claim is based upon any of the above stated reasons or otherwise. Results relate only to the samples identified above. This report shall not be reproduced except in full with written approval of Cardinal Laboratories.

Celey D. Keene, Lab Director/Quality Manager



PHONE (575) 393-2326 ° 101 E. MARLAND ° HOBBS, NM 88240

Analytical Results For:

Etech Environmental & Safety Solutions
 JOEL LOWRY
 2617 W MARLAND
 HOBBS NM, 88240
 Fax To:

Received: 10/23/2023
 Reported: 10/30/2023
 Project Name: DONKEY KONG CTB # 1
 Project Number: 19050
 Project Location: RURAL LEA COUNTY, NM

Sampling Date: 10/20/2023
 Sampling Type: Soil
 Sampling Condition: Cool & Intact
 Sample Received By: Tamara Oldaker

Sample ID: FL 255 @ 3" (H235789-31)

| BTEx 8021B | | mg/kg | | Analyzed By: JH | | | | | |
|----------------|--------|-----------------|------------|-----------------|------|------------|---------------|-------|-----------|
| Analyte | Result | Reporting Limit | Analyzed | Method Blank | BS | % Recovery | True Value QC | RPD | Qualifier |
| Benzene* | <0.050 | 0.050 | 10/27/2023 | ND | 2.04 | 102 | 2.00 | 5.59 | |
| Toluene* | <0.050 | 0.050 | 10/27/2023 | ND | 2.05 | 103 | 2.00 | 0.616 | |
| Ethylbenzene* | <0.050 | 0.050 | 10/27/2023 | ND | 2.19 | 109 | 2.00 | 1.88 | |
| Total Xylenes* | <0.150 | 0.150 | 10/27/2023 | ND | 6.58 | 110 | 6.00 | 3.02 | |
| Total BTEX | <0.300 | 0.300 | 10/27/2023 | ND | | | | | |

Surrogate: 4-Bromofluorobenzene (PID) 104 % 71.5-134

| Chloride, SM4500Cl-B | | mg/kg | | Analyzed By: AC | | | | | |
|----------------------|--------|-----------------|------------|-----------------|-----|------------|---------------|------|-----------|
| Analyte | Result | Reporting Limit | Analyzed | Method Blank | BS | % Recovery | True Value QC | RPD | Qualifier |
| Chloride | 1060 | 16.0 | 10/27/2023 | ND | 416 | 104 | 400 | 3.77 | |

| TPH 8015M | | mg/kg | | Analyzed By: MS | | | | | |
|------------------|--------|-----------------|------------|-----------------|-----|------------|---------------|-------|-----------|
| Analyte | Result | Reporting Limit | Analyzed | Method Blank | BS | % Recovery | True Value QC | RPD | Qualifier |
| GRO C6-C10* | <10.0 | 10.0 | 10/26/2023 | ND | 202 | 101 | 200 | 0.684 | |
| DRO >C10-C28* | 11.6 | 10.0 | 10/26/2023 | ND | 205 | 102 | 200 | 0.931 | |
| EXT DRO >C28-C36 | <10.0 | 10.0 | 10/26/2023 | ND | | | | | |

Surrogate: 1-Chlorooctane 72.6 % 48.2-134

Surrogate: 1-Chlorooctadecane 70.6 % 49.1-148

Cardinal Laboratories

*=Accredited Analyte

PLEASE NOTE: Liability and Damages. Cardinal's liability and client's exclusive remedy for any claim arising, whether based in contract or tort, shall be limited to the amount paid by client for analyses. All claims, including those for negligence and any other cause whatsoever shall be deemed waived unless made in writing and received by Cardinal within thirty (30) days after completion of the applicable service. In no event shall Cardinal be liable for incidental or consequential damages, including, without limitation, business interruptions, loss of use, or loss of profits incurred by client, its subsidiaries, affiliates or successors arising out of or related to the performance of the services hereunder by Cardinal, regardless of whether such claim is based upon any of the above stated reasons or otherwise. Results relate only to the samples identified above. This report shall not be reproduced except in full with written approval of Cardinal Laboratories.

Celey D. Keene, Lab Director/Quality Manager



PHONE (575) 393-2326 ° 101 E. MARLAND ° HOBBS, NM 88240

Analytical Results For:

Etech Environmental & Safety Solutions
 JOEL LOWRY
 2617 W MARLAND
 HOBBS NM, 88240
 Fax To:

Received: 10/23/2023
 Reported: 10/30/2023
 Project Name: DONKEY KONG CTB # 1
 Project Number: 19050
 Project Location: RURAL LEA COUNTY, NM

Sampling Date: 10/20/2023
 Sampling Type: Soil
 Sampling Condition: Cool & Intact
 Sample Received By: Tamara Oldaker

Sample ID: FL 256 @ 3" (H235789-32)

| BTX 8021B | | mg/kg | | Analyzed By: JH | | | | | |
|----------------|--------|-----------------|------------|-----------------|------|------------|---------------|-------|-----------|
| Analyte | Result | Reporting Limit | Analyzed | Method Blank | BS | % Recovery | True Value QC | RPD | Qualifier |
| Benzene* | <0.050 | 0.050 | 10/27/2023 | ND | 2.04 | 102 | 2.00 | 5.59 | |
| Toluene* | <0.050 | 0.050 | 10/27/2023 | ND | 2.05 | 103 | 2.00 | 0.616 | |
| Ethylbenzene* | <0.050 | 0.050 | 10/27/2023 | ND | 2.19 | 109 | 2.00 | 1.88 | |
| Total Xylenes* | <0.150 | 0.150 | 10/27/2023 | ND | 6.58 | 110 | 6.00 | 3.02 | |
| Total BTX | <0.300 | 0.300 | 10/27/2023 | ND | | | | | |

Surrogate: 4-Bromofluorobenzene (PID) 109 % 71.5-134

| Chloride, SM4500Cl-B | | mg/kg | | Analyzed By: AC | | | | | |
|----------------------|--------|-----------------|------------|-----------------|-----|------------|---------------|------|-----------|
| Analyte | Result | Reporting Limit | Analyzed | Method Blank | BS | % Recovery | True Value QC | RPD | Qualifier |
| Chloride | 2640 | 16.0 | 10/26/2023 | ND | 416 | 104 | 400 | 7.41 | |

| TPH 8015M | | mg/kg | | Analyzed By: MS | | | | | |
|------------------|--------|-----------------|------------|-----------------|-----|------------|---------------|-------|-----------|
| Analyte | Result | Reporting Limit | Analyzed | Method Blank | BS | % Recovery | True Value QC | RPD | Qualifier |
| GRO C6-C10* | <10.0 | 10.0 | 10/26/2023 | ND | 202 | 101 | 200 | 0.684 | |
| DRO >C10-C28* | 53.5 | 10.0 | 10/26/2023 | ND | 205 | 102 | 200 | 0.931 | |
| EXT DRO >C28-C36 | 12.7 | 10.0 | 10/26/2023 | ND | | | | | |

Surrogate: 1-Chlorooctane 86.9 % 48.2-134

Surrogate: 1-Chlorooctadecane 85.3 % 49.1-148

Cardinal Laboratories

*=Accredited Analyte

PLEASE NOTE: Liability and Damages. Cardinal's liability and client's exclusive remedy for any claim arising, whether based in contract or tort, shall be limited to the amount paid by client for analyses. All claims, including those for negligence and any other cause whatsoever shall be deemed waived unless made in writing and received by Cardinal within thirty (30) days after completion of the applicable service. In no event shall Cardinal be liable for incidental or consequential damages, including, without limitation, business interruptions, loss of use, or loss of profits incurred by client, its subsidiaries, affiliates or successors arising out of or related to the performance of the services hereunder by Cardinal, regardless of whether such claim is based upon any of the above stated reasons or otherwise. Results relate only to the samples identified above. This report shall not be reproduced except in full with written approval of Cardinal Laboratories.

Celey D. Keene, Lab Director/Quality Manager



PHONE (575) 393-2326 ° 101 E. MARLAND ° HOBBS, NM 88240

Analytical Results For:

Etech Environmental & Safety Solutions
 JOEL LOWRY
 2617 W MARLAND
 HOBBS NM, 88240
 Fax To:

Received: 10/23/2023
 Reported: 10/30/2023
 Project Name: DONKEY KONG CTB # 1
 Project Number: 19050
 Project Location: RURAL LEA COUNTY, NM

Sampling Date: 10/20/2023
 Sampling Type: Soil
 Sampling Condition: Cool & Intact
 Sample Received By: Tamara Oldaker

Sample ID: FL 257 @ 3" (H235789-33)

| BTEx 8021B | | mg/kg | | Analyzed By: JH | | | | | |
|----------------|--------|-----------------|------------|-----------------|------|------------|---------------|-------|-----------|
| Analyte | Result | Reporting Limit | Analyzed | Method Blank | BS | % Recovery | True Value QC | RPD | Qualifier |
| Benzene* | <0.050 | 0.050 | 10/27/2023 | ND | 2.04 | 102 | 2.00 | 5.59 | |
| Toluene* | <0.050 | 0.050 | 10/27/2023 | ND | 2.05 | 103 | 2.00 | 0.616 | |
| Ethylbenzene* | <0.050 | 0.050 | 10/27/2023 | ND | 2.19 | 109 | 2.00 | 1.88 | |
| Total Xylenes* | <0.150 | 0.150 | 10/27/2023 | ND | 6.58 | 110 | 6.00 | 3.02 | |
| Total BTEx | <0.300 | 0.300 | 10/27/2023 | ND | | | | | |

Surrogate: 4-Bromofluorobenzene (PID) 112 % 71.5-134

| Chloride, SM4500Cl-B | | mg/kg | | Analyzed By: AC | | | | | |
|----------------------|--------|-----------------|------------|-----------------|-----|------------|---------------|------|-----------|
| Analyte | Result | Reporting Limit | Analyzed | Method Blank | BS | % Recovery | True Value QC | RPD | Qualifier |
| Chloride | 480 | 16.0 | 10/26/2023 | ND | 416 | 104 | 400 | 7.41 | |

| TPH 8015M | | mg/kg | | Analyzed By: MS | | | | | |
|------------------|--------|-----------------|------------|-----------------|-----|------------|---------------|-------|-----------|
| Analyte | Result | Reporting Limit | Analyzed | Method Blank | BS | % Recovery | True Value QC | RPD | Qualifier |
| GRO C6-C10* | <10.0 | 10.0 | 10/26/2023 | ND | 202 | 101 | 200 | 0.684 | |
| DRO >C10-C28* | 1380 | 10.0 | 10/26/2023 | ND | 205 | 102 | 200 | 0.931 | |
| EXT DRO >C28-C36 | 60.9 | 10.0 | 10/26/2023 | ND | | | | | |

Surrogate: 1-Chlorooctane 86.6 % 48.2-134

Surrogate: 1-Chlorooctadecane 107 % 49.1-148

Cardinal Laboratories

*=Accredited Analyte

PLEASE NOTE: Liability and Damages. Cardinal's liability and client's exclusive remedy for any claim arising, whether based in contract or tort, shall be limited to the amount paid by client for analyses. All claims, including those for negligence and any other cause whatsoever shall be deemed waived unless made in writing and received by Cardinal within thirty (30) days after completion of the applicable service. In no event shall Cardinal be liable for incidental or consequential damages, including, without limitation, business interruptions, loss of use, or loss of profits incurred by client, its subsidiaries, affiliates or successors arising out of or related to the performance of the services hereunder by Cardinal, regardless of whether such claim is based upon any of the above stated reasons or otherwise. Results relate only to the samples identified above. This report shall not be reproduced except in full with written approval of Cardinal Laboratories.

Celey D. Keene, Lab Director/Quality Manager



PHONE (575) 393-2326 ° 101 E. MARLAND ° HOBBS, NM 88240

Analytical Results For:

Etech Environmental & Safety Solutions
 JOEL LOWRY
 2617 W MARLAND
 HOBBS NM, 88240
 Fax To:

Received: 10/23/2023
 Reported: 10/30/2023
 Project Name: DONKEY KONG CTB # 1
 Project Number: 19050
 Project Location: RURAL LEA COUNTY, NM

Sampling Date: 10/20/2023
 Sampling Type: Soil
 Sampling Condition: Cool & Intact
 Sample Received By: Tamara Oldaker

Sample ID: FL 258 @ 3" (H235789-34)

| BTX 8021B | | mg/kg | | Analyzed By: JH | | | | | |
|----------------|--------|-----------------|------------|-----------------|------|------------|---------------|-------|-----------|
| Analyte | Result | Reporting Limit | Analyzed | Method Blank | BS | % Recovery | True Value QC | RPD | Qualifier |
| Benzene* | <0.050 | 0.050 | 10/27/2023 | ND | 2.04 | 102 | 2.00 | 5.59 | |
| Toluene* | <0.050 | 0.050 | 10/27/2023 | ND | 2.05 | 103 | 2.00 | 0.616 | |
| Ethylbenzene* | <0.050 | 0.050 | 10/27/2023 | ND | 2.19 | 109 | 2.00 | 1.88 | |
| Total Xylenes* | <0.150 | 0.150 | 10/27/2023 | ND | 6.58 | 110 | 6.00 | 3.02 | |
| Total BTX | <0.300 | 0.300 | 10/27/2023 | ND | | | | | |

Surrogate: 4-Bromofluorobenzene (PID) 115 % 71.5-134

| Chloride, SM4500Cl-B | | mg/kg | | Analyzed By: AC | | | | | |
|----------------------|--------|-----------------|------------|-----------------|-----|------------|---------------|------|-----------|
| Analyte | Result | Reporting Limit | Analyzed | Method Blank | BS | % Recovery | True Value QC | RPD | Qualifier |
| Chloride | 1550 | 16.0 | 10/26/2023 | ND | 416 | 104 | 400 | 7.41 | |

| TPH 8015M | | mg/kg | | Analyzed By: MS | | | | | |
|------------------|--------|-----------------|------------|-----------------|-----|------------|---------------|-------|-----------|
| Analyte | Result | Reporting Limit | Analyzed | Method Blank | BS | % Recovery | True Value QC | RPD | Qualifier |
| GRO C6-C10* | <10.0 | 10.0 | 10/26/2023 | ND | 202 | 101 | 200 | 0.684 | |
| DRO >C10-C28* | 109 | 10.0 | 10/26/2023 | ND | 205 | 102 | 200 | 0.931 | |
| EXT DRO >C28-C36 | <10.0 | 10.0 | 10/26/2023 | ND | | | | | |

Surrogate: 1-Chlorooctane 83.5 % 48.2-134

Surrogate: 1-Chlorooctadecane 86.9 % 49.1-148

Cardinal Laboratories

*=Accredited Analyte

PLEASE NOTE: Liability and Damages. Cardinal's liability and client's exclusive remedy for any claim arising, whether based in contract or tort, shall be limited to the amount paid by client for analyses. All claims, including those for negligence and any other cause whatsoever shall be deemed waived unless made in writing and received by Cardinal within thirty (30) days after completion of the applicable service. In no event shall Cardinal be liable for incidental or consequential damages, including, without limitation, business interruptions, loss of use, or loss of profits incurred by client, its subsidiaries, affiliates or successors arising out of or related to the performance of the services hereunder by Cardinal, regardless of whether such claim is based upon any of the above stated reasons or otherwise. Results relate only to the samples identified above. This report shall not be reproduced except in full with written approval of Cardinal Laboratories.

Celey D. Keene, Lab Director/Quality Manager



PHONE (575) 393-2326 ° 101 E. MARLAND ° HOBBS, NM 88240

Analytical Results For:

Etech Environmental & Safety Solutions
 JOEL LOWRY
 2617 W MARLAND
 HOBBS NM, 88240
 Fax To:

Received: 10/23/2023
 Reported: 10/30/2023
 Project Name: DONKEY KONG CTB # 1
 Project Number: 19050
 Project Location: RURAL LEA COUNTY, NM

Sampling Date: 10/20/2023
 Sampling Type: Soil
 Sampling Condition: Cool & Intact
 Sample Received By: Tamara Oldaker

Sample ID: FL 259 @ 3" (H235789-35)

| BTX 8021B | | mg/kg | | Analyzed By: JH | | | | | |
|----------------|--------|-----------------|------------|-----------------|------|------------|---------------|-------|-----------|
| Analyte | Result | Reporting Limit | Analyzed | Method Blank | BS | % Recovery | True Value QC | RPD | Qualifier |
| Benzene* | <0.050 | 0.050 | 10/27/2023 | ND | 2.04 | 102 | 2.00 | 5.59 | |
| Toluene* | <0.050 | 0.050 | 10/27/2023 | ND | 2.05 | 103 | 2.00 | 0.616 | |
| Ethylbenzene* | <0.050 | 0.050 | 10/27/2023 | ND | 2.19 | 109 | 2.00 | 1.88 | |
| Total Xylenes* | <0.150 | 0.150 | 10/27/2023 | ND | 6.58 | 110 | 6.00 | 3.02 | |
| Total BTX | <0.300 | 0.300 | 10/27/2023 | ND | | | | | |

Surrogate: 4-Bromofluorobenzene (PID) 112 % 71.5-134

| Chloride, SM4500Cl-B | | mg/kg | | Analyzed By: AC | | | | | |
|----------------------|--------|-----------------|------------|-----------------|-----|------------|---------------|------|-----------|
| Analyte | Result | Reporting Limit | Analyzed | Method Blank | BS | % Recovery | True Value QC | RPD | Qualifier |
| Chloride | 880 | 16.0 | 10/26/2023 | ND | 416 | 104 | 400 | 7.41 | |

| TPH 8015M | | mg/kg | | Analyzed By: MS | | | | | |
|------------------|--------|-----------------|------------|-----------------|-----|------------|---------------|-------|-----------|
| Analyte | Result | Reporting Limit | Analyzed | Method Blank | BS | % Recovery | True Value QC | RPD | Qualifier |
| GRO C6-C10* | <10.0 | 10.0 | 10/27/2023 | ND | 202 | 101 | 200 | 0.684 | |
| DRO >C10-C28* | 185 | 10.0 | 10/27/2023 | ND | 205 | 102 | 200 | 0.931 | |
| EXT DRO >C28-C36 | 73.8 | 10.0 | 10/27/2023 | ND | | | | | |

Surrogate: 1-Chlorooctane 83.9 % 48.2-134

Surrogate: 1-Chlorooctadecane 85.6 % 49.1-148

Cardinal Laboratories

*=Accredited Analyte

PLEASE NOTE: Liability and Damages. Cardinal's liability and client's exclusive remedy for any claim arising, whether based in contract or tort, shall be limited to the amount paid by client for analyses. All claims, including those for negligence and any other cause whatsoever shall be deemed waived unless made in writing and received by Cardinal within thirty (30) days after completion of the applicable service. In no event shall Cardinal be liable for incidental or consequential damages, including, without limitation, business interruptions, loss of use, or loss of profits incurred by client, its subsidiaries, affiliates or successors arising out of or related to the performance of the services hereunder by Cardinal, regardless of whether such claim is based upon any of the above stated reasons or otherwise. Results relate only to the samples identified above. This report shall not be reproduced except in full with written approval of Cardinal Laboratories.

Celey D. Keene, Lab Director/Quality Manager



PHONE (575) 393-2326 ° 101 E. MARLAND ° HOBBS, NM 88240

Analytical Results For:

Etech Environmental & Safety Solutions
 JOEL LOWRY
 2617 W MARLAND
 HOBBS NM, 88240
 Fax To:

Received: 10/23/2023
 Reported: 10/30/2023
 Project Name: DONKEY KONG CTB # 1
 Project Number: 19050
 Project Location: RURAL LEA COUNTY, NM

Sampling Date: 10/20/2023
 Sampling Type: Soil
 Sampling Condition: Cool & Intact
 Sample Received By: Tamara Oldaker

Sample ID: FL 260 @ 3" (H235789-36)

| BTEx 8021B | | | mg/kg | | Analyzed By: JH | | | | |
|----------------|--------|-----------------|------------|--------------|-----------------|------------|---------------|-------|-----------|
| Analyte | Result | Reporting Limit | Analyzed | Method Blank | BS | % Recovery | True Value QC | RPD | Qualifier |
| Benzene* | <0.050 | 0.050 | 10/27/2023 | ND | 2.04 | 102 | 2.00 | 5.59 | |
| Toluene* | <0.050 | 0.050 | 10/27/2023 | ND | 2.05 | 103 | 2.00 | 0.616 | |
| Ethylbenzene* | <0.050 | 0.050 | 10/27/2023 | ND | 2.19 | 109 | 2.00 | 1.88 | |
| Total Xylenes* | <0.150 | 0.150 | 10/27/2023 | ND | 6.58 | 110 | 6.00 | 3.02 | |
| Total BTEX | <0.300 | 0.300 | 10/27/2023 | ND | | | | | |

Surrogate: 4-Bromofluorobenzene (PID) 110 % 71.5-134

| Chloride, SM4500Cl-B | | mg/kg | | Analyzed By: AC | | | | | |
|----------------------|--------|-----------------|------------|-----------------|-----|------------|---------------|------|-----------|
| Analyte | Result | Reporting Limit | Analyzed | Method Blank | BS | % Recovery | True Value QC | RPD | Qualifier |
| Chloride | 720 | 16.0 | 10/26/2023 | ND | 416 | 104 | 400 | 7.41 | |

| TPH 8015M | | mg/kg | | Analyzed By: MS | | | | | |
|------------------|--------|-----------------|------------|-----------------|-----|------------|---------------|-------|-----------|
| Analyte | Result | Reporting Limit | Analyzed | Method Blank | BS | % Recovery | True Value QC | RPD | Qualifier |
| GRO C6-C10* | <10.0 | 10.0 | 10/27/2023 | ND | 202 | 101 | 200 | 0.684 | |
| DRO >C10-C28* | 266 | 10.0 | 10/27/2023 | ND | 205 | 102 | 200 | 0.931 | |
| EXT DRO >C28-C36 | 28.9 | 10.0 | 10/27/2023 | ND | | | | | |

Surrogate: 1-Chlorooctane 81.7 % 48.2-134

Surrogate: 1-Chlorooctadecane 87.7 % 49.1-148

Cardinal Laboratories

*=Accredited Analyte

PLEASE NOTE: Liability and Damages. Cardinal's liability and client's exclusive remedy for any claim arising, whether based in contract or tort, shall be limited to the amount paid by client for analyses. All claims, including those for negligence and any other cause whatsoever shall be deemed waived unless made in writing and received by Cardinal within thirty (30) days after completion of the applicable service. In no event shall Cardinal be liable for incidental or consequential damages, including, without limitation, business interruptions, loss of use, or loss of profits incurred by client, its subsidiaries, affiliates or successors arising out of or related to the performance of the services hereunder by Cardinal, regardless of whether such claim is based upon any of the above stated reasons or otherwise. Results relate only to the samples identified above. This report shall not be reproduced except in full with written approval of Cardinal Laboratories.

Celey D. Keene, Lab Director/Quality Manager



PHONE (575) 393-2326 ° 101 E. MARLAND ° HOBBS, NM 88240

Analytical Results For:

Etech Environmental & Safety Solutions
 JOEL LOWRY
 2617 W MARLAND
 HOBBS NM, 88240
 Fax To:

Received: 10/23/2023
 Reported: 10/30/2023
 Project Name: DONKEY KONG CTB # 1
 Project Number: 19050
 Project Location: RURAL LEA COUNTY, NM

Sampling Date: 10/20/2023
 Sampling Type: Soil
 Sampling Condition: Cool & Intact
 Sample Received By: Tamara Oldaker

Sample ID: FL 261 @ 3" (H235789-37)

| BTEx 8021B | | mg/kg | | Analyzed By: JH | | | | | |
|----------------|--------|-----------------|------------|-----------------|------|------------|---------------|-------|-----------|
| Analyte | Result | Reporting Limit | Analyzed | Method Blank | BS | % Recovery | True Value QC | RPD | Qualifier |
| Benzene* | <0.050 | 0.050 | 10/27/2023 | ND | 2.04 | 102 | 2.00 | 5.59 | |
| Toluene* | <0.050 | 0.050 | 10/27/2023 | ND | 2.05 | 103 | 2.00 | 0.616 | |
| Ethylbenzene* | <0.050 | 0.050 | 10/27/2023 | ND | 2.19 | 109 | 2.00 | 1.88 | |
| Total Xylenes* | <0.150 | 0.150 | 10/27/2023 | ND | 6.58 | 110 | 6.00 | 3.02 | |
| Total BTEX | <0.300 | 0.300 | 10/27/2023 | ND | | | | | |

Surrogate: 4-Bromofluorobenzene (PID) 109 % 71.5-134

| Chloride, SM4500Cl-B | | mg/kg | | Analyzed By: AC | | | | | | |
|----------------------|--------|-----------------|------------|-----------------|-----|------------|---------------|------|-----------|--|
| Analyte | Result | Reporting Limit | Analyzed | Method Blank | BS | % Recovery | True Value QC | RPD | Qualifier | |
| Chloride | 1330 | 16.0 | 10/26/2023 | ND | 416 | 104 | 400 | 7.41 | | |

| TPH 8015M | | mg/kg | | Analyzed By: MS | | | | | |
|------------------|--------|-----------------|------------|-----------------|-----|------------|---------------|-------|-----------|
| Analyte | Result | Reporting Limit | Analyzed | Method Blank | BS | % Recovery | True Value QC | RPD | Qualifier |
| GRO C6-C10* | <10.0 | 10.0 | 10/27/2023 | ND | 202 | 101 | 200 | 0.684 | |
| DRO >C10-C28* | 837 | 10.0 | 10/27/2023 | ND | 205 | 102 | 200 | 0.931 | |
| EXT DRO >C28-C36 | <10.0 | 10.0 | 10/27/2023 | ND | | | | | |

Surrogate: 1-Chlorooctane 73.8 % 48.2-134

Surrogate: 1-Chlorooctadecane 84.2 % 49.1-148

Cardinal Laboratories

*=Accredited Analyte

PLEASE NOTE: Liability and Damages. Cardinal's liability and client's exclusive remedy for any claim arising, whether based in contract or tort, shall be limited to the amount paid by client for analyses. All claims, including those for negligence and any other cause whatsoever shall be deemed waived unless made in writing and received by Cardinal within thirty (30) days after completion of the applicable service. In no event shall Cardinal be liable for incidental or consequential damages, including, without limitation, business interruptions, loss of use, or loss of profits incurred by client, its subsidiaries, affiliates or successors arising out of or related to the performance of the services hereunder by Cardinal, regardless of whether such claim is based upon any of the above stated reasons or otherwise. Results relate only to the samples identified above. This report shall not be reproduced except in full with written approval of Cardinal Laboratories.

Celey D. Keene, Lab Director/Quality Manager



PHONE (575) 393-2326 ° 101 E. MARLAND ° HOBBS, NM 88240

Analytical Results For:

Etech Environmental & Safety Solutions
 JOEL LOWRY
 2617 W MARLAND
 HOBBS NM, 88240
 Fax To:

Received: 10/23/2023
 Reported: 10/30/2023
 Project Name: DONKEY KONG CTB # 1
 Project Number: 19050
 Project Location: RURAL LEA COUNTY, NM

Sampling Date: 10/20/2023
 Sampling Type: Soil
 Sampling Condition: Cool & Intact
 Sample Received By: Tamara Oldaker

Sample ID: FL 262 @ 3" (H235789-38)

| BTEx 8021B | | mg/kg | | Analyzed By: JH | | | | | |
|----------------|--------|-----------------|------------|-----------------|------|------------|---------------|-------|-----------|
| Analyte | Result | Reporting Limit | Analyzed | Method Blank | BS | % Recovery | True Value QC | RPD | Qualifier |
| Benzene* | <0.050 | 0.050 | 10/27/2023 | ND | 2.04 | 102 | 2.00 | 5.59 | |
| Toluene* | <0.050 | 0.050 | 10/27/2023 | ND | 2.05 | 103 | 2.00 | 0.616 | |
| Ethylbenzene* | <0.050 | 0.050 | 10/27/2023 | ND | 2.19 | 109 | 2.00 | 1.88 | |
| Total Xylenes* | <0.150 | 0.150 | 10/27/2023 | ND | 6.58 | 110 | 6.00 | 3.02 | |
| Total BTEX | <0.300 | 0.300 | 10/27/2023 | ND | | | | | |

Surrogate: 4-Bromofluorobenzene (PID) 108 % 71.5-134

| Chloride, SM4500Cl-B | | mg/kg | | Analyzed By: AC | | | | | |
|----------------------|--------|-----------------|------------|-----------------|-----|------------|---------------|------|-----------|
| Analyte | Result | Reporting Limit | Analyzed | Method Blank | BS | % Recovery | True Value QC | RPD | Qualifier |
| Chloride | 976 | 16.0 | 10/26/2023 | ND | 416 | 104 | 400 | 7.41 | |

| TPH 8015M | | mg/kg | | Analyzed By: MS | | | | | |
|------------------|--------|-----------------|------------|-----------------|-----|------------|---------------|-------|-----------|
| Analyte | Result | Reporting Limit | Analyzed | Method Blank | BS | % Recovery | True Value QC | RPD | Qualifier |
| GRO C6-C10* | <10.0 | 10.0 | 10/27/2023 | ND | 202 | 101 | 200 | 0.684 | |
| DRO >C10-C28* | 55.2 | 10.0 | 10/27/2023 | ND | 205 | 102 | 200 | 0.931 | |
| EXT DRO >C28-C36 | 14.6 | 10.0 | 10/27/2023 | ND | | | | | |

Surrogate: 1-Chlorooctane 73.0 % 48.2-134

Surrogate: 1-Chlorooctadecane 72.1 % 49.1-148

Cardinal Laboratories

*=Accredited Analyte

PLEASE NOTE: Liability and Damages. Cardinal's liability and client's exclusive remedy for any claim arising, whether based in contract or tort, shall be limited to the amount paid by client for analyses. All claims, including those for negligence and any other cause whatsoever shall be deemed waived unless made in writing and received by Cardinal within thirty (30) days after completion of the applicable service. In no event shall Cardinal be liable for incidental or consequential damages, including, without limitation, business interruptions, loss of use, or loss of profits incurred by client, its subsidiaries, affiliates or successors arising out of or related to the performance of the services hereunder by Cardinal, regardless of whether such claim is based upon any of the above stated reasons or otherwise. Results relate only to the samples identified above. This report shall not be reproduced except in full with written approval of Cardinal Laboratories.

Celey D. Keene, Lab Director/Quality Manager



PHONE (575) 393-2326 ° 101 E. MARLAND ° HOBBS, NM 88240

Analytical Results For:

Etech Environmental & Safety Solutions
 JOEL LOWRY
 2617 W MARLAND
 HOBBS NM, 88240
 Fax To:

Received: 10/23/2023
 Reported: 10/30/2023
 Project Name: DONKEY KONG CTB # 1
 Project Number: 19050
 Project Location: RURAL LEA COUNTY, NM

Sampling Date: 10/20/2023
 Sampling Type: Soil
 Sampling Condition: Cool & Intact
 Sample Received By: Tamara Oldaker

Sample ID: FL 263 @ 3" (H235789-39)

| BTEx 8021B | | mg/kg | | Analyzed By: JH | | | | | | |
|----------------|--------|-----------------|------------|-----------------|------|------------|---------------|-------|-----------|--|
| Analyte | Result | Reporting Limit | Analyzed | Method Blank | BS | % Recovery | True Value QC | RPD | Qualifier | |
| Benzene* | <0.050 | 0.050 | 10/27/2023 | ND | 2.04 | 102 | 2.00 | 5.59 | | |
| Toluene* | <0.050 | 0.050 | 10/27/2023 | ND | 2.05 | 103 | 2.00 | 0.616 | | |
| Ethylbenzene* | <0.050 | 0.050 | 10/27/2023 | ND | 2.19 | 109 | 2.00 | 1.88 | | |
| Total Xylenes* | <0.150 | 0.150 | 10/27/2023 | ND | 6.58 | 110 | 6.00 | 3.02 | | |
| Total BTEx | <0.300 | 0.300 | 10/27/2023 | ND | | | | | | |

Surrogate: 4-Bromofluorobenzene (PID) 109 % 71.5-134

| Chloride, SM4500Cl-B | | mg/kg | | Analyzed By: AC | | | | | | |
|----------------------|--------|-----------------|------------|-----------------|-----|------------|---------------|------|-----------|--|
| Analyte | Result | Reporting Limit | Analyzed | Method Blank | BS | % Recovery | True Value QC | RPD | Qualifier | |
| Chloride | 1100 | 16.0 | 10/26/2023 | ND | 416 | 104 | 400 | 7.41 | | |

| TPH 8015M | | mg/kg | | Analyzed By: MS | | | | | |
|------------------|--------|-----------------|------------|-----------------|-----|------------|---------------|-------|-----------|
| Analyte | Result | Reporting Limit | Analyzed | Method Blank | BS | % Recovery | True Value QC | RPD | Qualifier |
| GRO C6-C10* | <10.0 | 10.0 | 10/27/2023 | ND | 202 | 101 | 200 | 0.684 | |
| DRO >C10-C28* | <10.0 | 10.0 | 10/27/2023 | ND | 205 | 102 | 200 | 0.931 | |
| EXT DRO >C28-C36 | <10.0 | 10.0 | 10/27/2023 | ND | | | | | |

Surrogate: 1-Chlorooctane 86.0 % 48.2-134

Surrogate: 1-Chlorooctadecane 83.3 % 49.1-148

Cardinal Laboratories

*=Accredited Analyte

PLEASE NOTE: Liability and Damages. Cardinal's liability and client's exclusive remedy for any claim arising, whether based in contract or tort, shall be limited to the amount paid by client for analyses. All claims, including those for negligence and any other cause whatsoever shall be deemed waived unless made in writing and received by Cardinal within thirty (30) days after completion of the applicable service. In no event shall Cardinal be liable for incidental or consequential damages, including, without limitation, business interruptions, loss of use, or loss of profits incurred by client, its subsidiaries, affiliates or successors arising out of or related to the performance of the services hereunder by Cardinal, regardless of whether such claim is based upon any of the above stated reasons or otherwise. Results relate only to the samples identified above. This report shall not be reproduced except in full with written approval of Cardinal Laboratories.

Celey D. Keene, Lab Director/Quality Manager



PHONE (575) 393-2326 ° 101 E. MARLAND ° HOBBS, NM 88240

Analytical Results For:

Etech Environmental & Safety Solutions
 JOEL LOWRY
 2617 W MARLAND
 HOBBS NM, 88240
 Fax To:

Received: 10/23/2023
 Reported: 10/30/2023
 Project Name: DONKEY KONG CTB # 1
 Project Number: 19050
 Project Location: RURAL LEA COUNTY, NM

Sampling Date: 10/20/2023
 Sampling Type: Soil
 Sampling Condition: Cool & Intact
 Sample Received By: Tamara Oldaker

Sample ID: FL 264 @ 3" (H235789-40)

| BTX 8021B | | | mg/kg | | Analyzed By: JH | | | | |
|----------------|--------|-----------------|------------|--------------|-----------------|------------|---------------|-------|-----------|
| Analyte | Result | Reporting Limit | Analyzed | Method Blank | BS | % Recovery | True Value QC | RPD | Qualifier |
| Benzene* | <0.050 | 0.050 | 10/27/2023 | ND | 2.04 | 102 | 2.00 | 5.59 | |
| Toluene* | <0.050 | 0.050 | 10/27/2023 | ND | 2.05 | 103 | 2.00 | 0.616 | |
| Ethylbenzene* | <0.050 | 0.050 | 10/27/2023 | ND | 2.19 | 109 | 2.00 | 1.88 | |
| Total Xylenes* | <0.150 | 0.150 | 10/27/2023 | ND | 6.58 | 110 | 6.00 | 3.02 | |
| Total BTX | <0.300 | 0.300 | 10/27/2023 | ND | | | | | |

Surrogate: 4-Bromofluorobenzene (PID) 116 % 71.5-134

| Chloride, SM4500Cl-B | | mg/kg | | Analyzed By: AC | | | | | |
|----------------------|--------|-----------------|------------|-----------------|-----|------------|---------------|------|-----------|
| Analyte | Result | Reporting Limit | Analyzed | Method Blank | BS | % Recovery | True Value QC | RPD | Qualifier |
| Chloride | 224 | 16.0 | 10/26/2023 | ND | 416 | 104 | 400 | 7.41 | |

| TPH 8015M | | mg/kg | | Analyzed By: MS | | | | S-04 | |
|------------------|--------|-----------------|------------|-----------------|-----|------------|---------------|-------|-----------|
| Analyte | Result | Reporting Limit | Analyzed | Method Blank | BS | % Recovery | True Value QC | RPD | Qualifier |
| GRO C6-C10* | 15.9 | 10.0 | 10/26/2023 | ND | 196 | 98.0 | 200 | 0.310 | |
| DRO >C10-C28* | 3280 | 10.0 | 10/26/2023 | ND | 215 | 107 | 200 | 0.878 | QM-07 |
| EXT DRO >C28-C36 | 3900 | 10.0 | 10/26/2023 | ND | | | | | |

Surrogate: 1-Chlorooctane 110 % 48.2-134

Surrogate: 1-Chlorooctadecane 151 % 49.1-148

Cardinal Laboratories

*=Accredited Analyte

PLEASE NOTE: Liability and Damages. Cardinal's liability and client's exclusive remedy for any claim arising, whether based in contract or tort, shall be limited to the amount paid by client for analyses. All claims, including those for negligence and any other cause whatsoever shall be deemed waived unless made in writing and received by Cardinal within thirty (30) days after completion of the applicable service. In no event shall Cardinal be liable for incidental or consequential damages, including, without limitation, business interruptions, loss of use, or loss of profits incurred by client, its subsidiaries, affiliates or successors arising out of or related to the performance of the services hereunder by Cardinal, regardless of whether such claim is based upon any of the above stated reasons or otherwise. Results relate only to the samples identified above. This report shall not be reproduced except in full with written approval of Cardinal Laboratories.

Celey D. Keene, Lab Director/Quality Manager



PHONE (575) 393-2326 ° 101 E. MARLAND ° HOBBS, NM 88240

Analytical Results For:

Etech Environmental & Safety Solutions
 JOEL LOWRY
 2617 W MARLAND
 HOBBS NM, 88240
 Fax To:

Received: 10/23/2023
 Reported: 10/30/2023
 Project Name: DONKEY KONG CTB # 1
 Project Number: 19050
 Project Location: RURAL LEA COUNTY, NM

Sampling Date: 10/20/2023
 Sampling Type: Soil
 Sampling Condition: Cool & Intact
 Sample Received By: Tamara Oldaker

Sample ID: FL 265 @ 3" (H235789-41)

| BTEx 8021B | | | mg/kg | | Analyzed By: JH | | | | |
|----------------|--------|-----------------|------------|--------------|-----------------|------------|---------------|-------|-----------|
| Analyte | Result | Reporting Limit | Analyzed | Method Blank | BS | % Recovery | True Value QC | RPD | Qualifier |
| Benzene* | <0.050 | 0.050 | 10/27/2023 | ND | 2.04 | 102 | 2.00 | 5.59 | |
| Toluene* | <0.050 | 0.050 | 10/27/2023 | ND | 2.05 | 103 | 2.00 | 0.616 | |
| Ethylbenzene* | <0.050 | 0.050 | 10/27/2023 | ND | 2.19 | 109 | 2.00 | 1.88 | |
| Total Xylenes* | <0.150 | 0.150 | 10/27/2023 | ND | 6.58 | 110 | 6.00 | 3.02 | |
| Total BTEX | <0.300 | 0.300 | 10/27/2023 | ND | | | | | |

Surrogate: 4-Bromofluorobenzene (PID) 113 % 71.5-134

| Chloride, SM4500Cl-B | | mg/kg | | Analyzed By: AC | | | | | |
|----------------------|--------|-----------------|------------|-----------------|-----|------------|---------------|------|-----------|
| Analyte | Result | Reporting Limit | Analyzed | Method Blank | BS | % Recovery | True Value QC | RPD | Qualifier |
| Chloride | 320 | 16.0 | 10/26/2023 | ND | 416 | 104 | 400 | 7.41 | |

| TPH 8015M | | mg/kg | | Analyzed By: MS | | | | | |
|------------------|--------|-----------------|------------|-----------------|-----|------------|---------------|-------|-----------|
| Analyte | Result | Reporting Limit | Analyzed | Method Blank | BS | % Recovery | True Value QC | RPD | Qualifier |
| GRO C6-C10* | <10.0 | 10.0 | 10/26/2023 | ND | 196 | 98.0 | 200 | 0.310 | |
| DRO >C10-C28* | 10.2 | 10.0 | 10/26/2023 | ND | 215 | 107 | 200 | 0.878 | |
| EXT DRO >C28-C36 | 19.6 | 10.0 | 10/26/2023 | ND | | | | | |

Surrogate: 1-Chlorooctane 82.5 % 48.2-134

Surrogate: 1-Chlorooctadecane 98.2 % 49.1-148

Cardinal Laboratories

*=Accredited Analyte

PLEASE NOTE: Liability and Damages. Cardinal's liability and client's exclusive remedy for any claim arising, whether based in contract or tort, shall be limited to the amount paid by client for analyses. All claims, including those for negligence and any other cause whatsoever shall be deemed waived unless made in writing and received by Cardinal within thirty (30) days after completion of the applicable service. In no event shall Cardinal be liable for incidental or consequential damages, including, without limitation, business interruptions, loss of use, or loss of profits incurred by client, its subsidiaries, affiliates or successors arising out of or related to the performance of the services hereunder by Cardinal, regardless of whether such claim is based upon any of the above stated reasons or otherwise. Results relate only to the samples identified above. This report shall not be reproduced except in full with written approval of Cardinal Laboratories.

Celey D. Keene, Lab Director/Quality Manager



PHONE (575) 393-2326 ° 101 E. MARLAND ° HOBBS, NM 88240

Analytical Results For:

Etech Environmental & Safety Solutions
 JOEL LOWRY
 2617 W MARLAND
 HOBBS NM, 88240
 Fax To:

Received: 10/23/2023
 Reported: 10/30/2023
 Project Name: DONKEY KONG CTB # 1
 Project Number: 19050
 Project Location: RURAL LEA COUNTY, NM

Sampling Date: 10/20/2023
 Sampling Type: Soil
 Sampling Condition: Cool & Intact
 Sample Received By: Tamara Oldaker

Sample ID: FL 266 @ 3" (H235789-42)

| BTEx 8021B | | mg/kg | | Analyzed By: JH | | | | | |
|----------------|--------|-----------------|------------|-----------------|------|------------|---------------|-------|-----------|
| Analyte | Result | Reporting Limit | Analyzed | Method Blank | BS | % Recovery | True Value QC | RPD | Qualifier |
| Benzene* | <0.050 | 0.050 | 10/27/2023 | ND | 2.04 | 102 | 2.00 | 5.59 | |
| Toluene* | <0.050 | 0.050 | 10/27/2023 | ND | 2.05 | 103 | 2.00 | 0.616 | |
| Ethylbenzene* | <0.050 | 0.050 | 10/27/2023 | ND | 2.19 | 109 | 2.00 | 1.88 | |
| Total Xylenes* | <0.150 | 0.150 | 10/27/2023 | ND | 6.58 | 110 | 6.00 | 3.02 | |
| Total BTEX | <0.300 | 0.300 | 10/27/2023 | ND | | | | | |

Surrogate: 4-Bromofluorobenzene (PID) 113 % 71.5-134

| Chloride, SM4500Cl-B | | mg/kg | | Analyzed By: AC | | | | | |
|----------------------|--------|-----------------|------------|-----------------|-----|------------|---------------|------|-----------|
| Analyte | Result | Reporting Limit | Analyzed | Method Blank | BS | % Recovery | True Value QC | RPD | Qualifier |
| Chloride | 192 | 16.0 | 10/26/2023 | ND | 416 | 104 | 400 | 7.41 | |

| TPH 8015M | | mg/kg | | Analyzed By: MS | | | | | |
|------------------|--------|-----------------|------------|-----------------|-----|------------|---------------|-------|-----------|
| Analyte | Result | Reporting Limit | Analyzed | Method Blank | BS | % Recovery | True Value QC | RPD | Qualifier |
| GRO C6-C10* | <10.0 | 10.0 | 10/26/2023 | ND | 196 | 98.0 | 200 | 0.310 | |
| DRO >C10-C28* | 15.6 | 10.0 | 10/26/2023 | ND | 215 | 107 | 200 | 0.878 | |
| EXT DRO >C28-C36 | <10.0 | 10.0 | 10/26/2023 | ND | | | | | |

Surrogate: 1-Chlorooctane 85.0 % 48.2-134

Surrogate: 1-Chlorooctadecane 98.4 % 49.1-148

Cardinal Laboratories

*=Accredited Analyte

PLEASE NOTE: Liability and Damages. Cardinal's liability and client's exclusive remedy for any claim arising, whether based in contract or tort, shall be limited to the amount paid by client for analyses. All claims, including those for negligence and any other cause whatsoever shall be deemed waived unless made in writing and received by Cardinal within thirty (30) days after completion of the applicable service. In no event shall Cardinal be liable for incidental or consequential damages, including, without limitation, business interruptions, loss of use, or loss of profits incurred by client, its subsidiaries, affiliates or successors arising out of or related to the performance of the services hereunder by Cardinal, regardless of whether such claim is based upon any of the above stated reasons or otherwise. Results relate only to the samples identified above. This report shall not be reproduced except in full with written approval of Cardinal Laboratories.

Celey D. Keene, Lab Director/Quality Manager



PHONE (575) 393-2326 ° 101 E. MARLAND ° HOBBS, NM 88240

Analytical Results For:

Etech Environmental & Safety Solutions
 JOEL LOWRY
 2617 W MARLAND
 HOBBS NM, 88240
 Fax To:

Received: 10/23/2023
 Reported: 10/30/2023
 Project Name: DONKEY KONG CTB # 1
 Project Number: 19050
 Project Location: RURAL LEA COUNTY, NM

Sampling Date: 10/20/2023
 Sampling Type: Soil
 Sampling Condition: Cool & Intact
 Sample Received By: Tamara Oldaker

Sample ID: FL 267 @ 3" (H235789-43)

| BTEx 8021B | | | mg/kg | | Analyzed By: JH | | | | |
|----------------|--------|-----------------|------------|--------------|-----------------|------------|---------------|-------|-----------|
| Analyte | Result | Reporting Limit | Analyzed | Method Blank | BS | % Recovery | True Value QC | RPD | Qualifier |
| Benzene* | <0.050 | 0.050 | 10/27/2023 | ND | 2.04 | 102 | 2.00 | 5.59 | |
| Toluene* | <0.050 | 0.050 | 10/27/2023 | ND | 2.05 | 103 | 2.00 | 0.616 | |
| Ethylbenzene* | <0.050 | 0.050 | 10/27/2023 | ND | 2.19 | 109 | 2.00 | 1.88 | |
| Total Xylenes* | <0.150 | 0.150 | 10/27/2023 | ND | 6.58 | 110 | 6.00 | 3.02 | |
| Total BTEX | <0.300 | 0.300 | 10/27/2023 | ND | | | | | |

Surrogate: 4-Bromofluorobenzene (PID) 108 % 71.5-134

| Chloride, SM4500Cl-B | | mg/kg | | Analyzed By: AC | | | | | |
|----------------------|--------|-----------------|------------|-----------------|-----|------------|---------------|------|-----------|
| Analyte | Result | Reporting Limit | Analyzed | Method Blank | BS | % Recovery | True Value QC | RPD | Qualifier |
| Chloride | 144 | 16.0 | 10/26/2023 | ND | 416 | 104 | 400 | 7.41 | |

| TPH 8015M | | mg/kg | | Analyzed By: MS | | | | | |
|------------------|--------|-----------------|------------|-----------------|-----|------------|---------------|-------|-----------|
| Analyte | Result | Reporting Limit | Analyzed | Method Blank | BS | % Recovery | True Value QC | RPD | Qualifier |
| GRO C6-C10* | <10.0 | 10.0 | 10/26/2023 | ND | 196 | 98.0 | 200 | 0.310 | |
| DRO >C10-C28* | <10.0 | 10.0 | 10/26/2023 | ND | 215 | 107 | 200 | 0.878 | |
| EXT DRO >C28-C36 | <10.0 | 10.0 | 10/26/2023 | ND | | | | | |

Surrogate: 1-Chlorooctane 82.9 % 48.2-134

Surrogate: 1-Chlorooctadecane 91.9 % 49.1-148

Cardinal Laboratories

*=Accredited Analyte

PLEASE NOTE: Liability and Damages. Cardinal's liability and client's exclusive remedy for any claim arising, whether based in contract or tort, shall be limited to the amount paid by client for analyses. All claims, including those for negligence and any other cause whatsoever shall be deemed waived unless made in writing and received by Cardinal within thirty (30) days after completion of the applicable service. In no event shall Cardinal be liable for incidental or consequential damages, including, without limitation, business interruptions, loss of use, or loss of profits incurred by client, its subsidiaries, affiliates or successors arising out of or related to the performance of the services hereunder by Cardinal, regardless of whether such claim is based upon any of the above stated reasons or otherwise. Results relate only to the samples identified above. This report shall not be reproduced except in full with written approval of Cardinal Laboratories.

Celey D. Keene, Lab Director/Quality Manager



PHONE (575) 393-2326 ° 101 E. MARLAND ° HOBBS, NM 88240

Analytical Results For:

Etech Environmental & Safety Solutions
 JOEL LOWRY
 2617 W MARLAND
 HOBBS NM, 88240
 Fax To:

Received: 10/23/2023
 Reported: 10/30/2023
 Project Name: DONKEY KONG CTB # 1
 Project Number: 19050
 Project Location: RURAL LEA COUNTY, NM

Sampling Date: 10/20/2023
 Sampling Type: Soil
 Sampling Condition: Cool & Intact
 Sample Received By: Tamara Oldaker

Sample ID: FL 268 @ 3" (H235789-44)

| BTEx 8021B | | | mg/kg | | Analyzed By: JH | | | | |
|----------------|--------|-----------------|------------|--------------|-----------------|------------|---------------|-------|-----------|
| Analyte | Result | Reporting Limit | Analyzed | Method Blank | BS | % Recovery | True Value QC | RPD | Qualifier |
| Benzene* | <0.050 | 0.050 | 10/27/2023 | ND | 2.04 | 102 | 2.00 | 5.59 | |
| Toluene* | <0.050 | 0.050 | 10/27/2023 | ND | 2.05 | 103 | 2.00 | 0.616 | |
| Ethylbenzene* | <0.050 | 0.050 | 10/27/2023 | ND | 2.19 | 109 | 2.00 | 1.88 | |
| Total Xylenes* | <0.150 | 0.150 | 10/27/2023 | ND | 6.58 | 110 | 6.00 | 3.02 | |
| Total BTEX | <0.300 | 0.300 | 10/27/2023 | ND | | | | | |

Surrogate: 4-Bromofluorobenzene (PID) 109 % 71.5-134

| Chloride, SM4500Cl-B | | mg/kg | | Analyzed By: AC | | | | | |
|----------------------|--------|-----------------|------------|-----------------|-----|------------|---------------|------|-----------|
| Analyte | Result | Reporting Limit | Analyzed | Method Blank | BS | % Recovery | True Value QC | RPD | Qualifier |
| Chloride | 64.0 | 16.0 | 10/26/2023 | ND | 416 | 104 | 400 | 7.41 | |

| TPH 8015M | | mg/kg | | Analyzed By: MS | | | | | |
|------------------|--------|-----------------|------------|-----------------|-----|------------|---------------|-------|-----------|
| Analyte | Result | Reporting Limit | Analyzed | Method Blank | BS | % Recovery | True Value QC | RPD | Qualifier |
| GRO C6-C10* | <10.0 | 10.0 | 10/26/2023 | ND | 196 | 98.0 | 200 | 0.310 | |
| DRO >C10-C28* | <10.0 | 10.0 | 10/26/2023 | ND | 215 | 107 | 200 | 0.878 | |
| EXT DRO >C28-C36 | <10.0 | 10.0 | 10/26/2023 | ND | | | | | |

Surrogate: 1-Chlorooctane 80.5 % 48.2-134

Surrogate: 1-Chlorooctadecane 90.5 % 49.1-148

Cardinal Laboratories

*=Accredited Analyte

PLEASE NOTE: Liability and Damages. Cardinal's liability and client's exclusive remedy for any claim arising, whether based in contract or tort, shall be limited to the amount paid by client for analyses. All claims, including those for negligence and any other cause whatsoever shall be deemed waived unless made in writing and received by Cardinal within thirty (30) days after completion of the applicable service. In no event shall Cardinal be liable for incidental or consequential damages, including, without limitation, business interruptions, loss of use, or loss of profits incurred by client, its subsidiaries, affiliates or successors arising out of or related to the performance of the services hereunder by Cardinal, regardless of whether such claim is based upon any of the above stated reasons or otherwise. Results relate only to the samples identified above. This report shall not be reproduced except in full with written approval of Cardinal Laboratories.

Celey D. Keene, Lab Director/Quality Manager



PHONE (575) 393-2326 ° 101 E. MARLAND ° HOBBS, NM 88240

Analytical Results For:

Etech Environmental & Safety Solutions
 JOEL LOWRY
 2617 W MARLAND
 HOBBS NM, 88240
 Fax To:

Received: 10/23/2023
 Reported: 10/30/2023
 Project Name: DONKEY KONG CTB # 1
 Project Number: 19050
 Project Location: RURAL LEA COUNTY, NM

Sampling Date: 10/20/2023
 Sampling Type: Soil
 Sampling Condition: Cool & Intact
 Sample Received By: Tamara Oldaker

Sample ID: FL 269 @ 3" (H235789-45)

| BTEx 8021B | | mg/kg | | Analyzed By: JH | | | | | | |
|----------------|--------|-----------------|------------|-----------------|------|------------|---------------|-------|-----------|--|
| Analyte | Result | Reporting Limit | Analyzed | Method Blank | BS | % Recovery | True Value QC | RPD | Qualifier | |
| Benzene* | <0.050 | 0.050 | 10/27/2023 | ND | 2.04 | 102 | 2.00 | 5.59 | | |
| Toluene* | <0.050 | 0.050 | 10/27/2023 | ND | 2.05 | 103 | 2.00 | 0.616 | | |
| Ethylbenzene* | <0.050 | 0.050 | 10/27/2023 | ND | 2.19 | 109 | 2.00 | 1.88 | | |
| Total Xylenes* | <0.150 | 0.150 | 10/27/2023 | ND | 6.58 | 110 | 6.00 | 3.02 | | |
| Total BTEx | <0.300 | 0.300 | 10/27/2023 | ND | | | | | | |

Surrogate: 4-Bromofluorobenzene (PID) 110 % 71.5-134

| Chloride, SM4500Cl-B | | mg/kg | | Analyzed By: AC | | | | | | |
|----------------------|--------|-----------------|------------|-----------------|-----|------------|---------------|------|-----------|--|
| Analyte | Result | Reporting Limit | Analyzed | Method Blank | BS | % Recovery | True Value QC | RPD | Qualifier | |
| Chloride | 48.0 | 16.0 | 10/26/2023 | ND | 416 | 104 | 400 | 7.41 | | |

| TPH 8015M | | mg/kg | | Analyzed By: MS | | | | | |
|------------------|--------|-----------------|------------|-----------------|-----|------------|---------------|-------|-----------|
| Analyte | Result | Reporting Limit | Analyzed | Method Blank | BS | % Recovery | True Value QC | RPD | Qualifier |
| GRO C6-C10* | <10.0 | 10.0 | 10/26/2023 | ND | 196 | 98.0 | 200 | 0.310 | |
| DRO >C10-C28* | <10.0 | 10.0 | 10/26/2023 | ND | 215 | 107 | 200 | 0.878 | |
| EXT DRO >C28-C36 | <10.0 | 10.0 | 10/26/2023 | ND | | | | | |

Surrogate: 1-Chlorooctane 94.3 % 48.2-134

Surrogate: 1-Chlorooctadecane 107 % 49.1-148

Cardinal Laboratories

*=Accredited Analyte

PLEASE NOTE: Liability and Damages. Cardinal's liability and client's exclusive remedy for any claim arising, whether based in contract or tort, shall be limited to the amount paid by client for analyses. All claims, including those for negligence and any other cause whatsoever shall be deemed waived unless made in writing and received by Cardinal within thirty (30) days after completion of the applicable service. In no event shall Cardinal be liable for incidental or consequential damages, including, without limitation, business interruptions, loss of use, or loss of profits incurred by client, its subsidiaries, affiliates or successors arising out of or related to the performance of the services hereunder by Cardinal, regardless of whether such claim is based upon any of the above stated reasons or otherwise. Results relate only to the samples identified above. This report shall not be reproduced except in full with written approval of Cardinal Laboratories.

Celey D. Keene, Lab Director/Quality Manager



PHONE (575) 393-2326 ° 101 E. MARLAND ° HOBBS, NM 88240

Analytical Results For:

Etech Environmental & Safety Solutions
 JOEL LOWRY
 2617 W MARLAND
 HOBBS NM, 88240
 Fax To:

Received: 10/23/2023
 Reported: 10/30/2023
 Project Name: DONKEY KONG CTB # 1
 Project Number: 19050
 Project Location: RURAL LEA COUNTY, NM

Sampling Date: 10/20/2023
 Sampling Type: Soil
 Sampling Condition: Cool & Intact
 Sample Received By: Tamara Oldaker

Sample ID: FL 270 @ 3" (H235789-46)

| BTEx 8021B | | mg/kg | | Analyzed By: JH | | | | | | |
|----------------|--------|-----------------|------------|-----------------|------|------------|---------------|-------|-----------|--|
| Analyte | Result | Reporting Limit | Analyzed | Method Blank | BS | % Recovery | True Value QC | RPD | Qualifier | |
| Benzene* | <0.050 | 0.050 | 10/27/2023 | ND | 2.04 | 102 | 2.00 | 5.59 | | |
| Toluene* | <0.050 | 0.050 | 10/27/2023 | ND | 2.05 | 103 | 2.00 | 0.616 | | |
| Ethylbenzene* | <0.050 | 0.050 | 10/27/2023 | ND | 2.19 | 109 | 2.00 | 1.88 | | |
| Total Xylenes* | <0.150 | 0.150 | 10/27/2023 | ND | 6.58 | 110 | 6.00 | 3.02 | | |
| Total BTEx | <0.300 | 0.300 | 10/27/2023 | ND | | | | | | |

Surrogate: 4-Bromofluorobenzene (PID) 114 % 71.5-134

| Chloride, SM4500CI-B | | mg/kg | | Analyzed By: AC | | | | | | |
|----------------------|--------|-----------------|------------|-----------------|-----|------------|---------------|------|-----------|--|
| Analyte | Result | Reporting Limit | Analyzed | Method Blank | BS | % Recovery | True Value QC | RPD | Qualifier | |
| Chloride | 48.0 | 16.0 | 10/26/2023 | ND | 416 | 104 | 400 | 7.41 | | |

| TPH 8015M | | mg/kg | | Analyzed By: MS | | | | | |
|------------------|--------|-----------------|------------|-----------------|-----|------------|---------------|-------|-----------|
| Analyte | Result | Reporting Limit | Analyzed | Method Blank | BS | % Recovery | True Value QC | RPD | Qualifier |
| GRO C6-C10* | <10.0 | 10.0 | 10/26/2023 | ND | 196 | 98.0 | 200 | 0.310 | |
| DRO >C10-C28* | <10.0 | 10.0 | 10/26/2023 | ND | 215 | 107 | 200 | 0.878 | |
| EXT DRO >C28-C36 | <10.0 | 10.0 | 10/26/2023 | ND | | | | | |

Surrogate: 1-Chlorooctane 92.8 % 48.2-134

Surrogate: 1-Chlorooctadecane 103 % 49.1-148

Cardinal Laboratories

*=Accredited Analyte

PLEASE NOTE: Liability and Damages. Cardinal's liability and client's exclusive remedy for any claim arising, whether based in contract or tort, shall be limited to the amount paid by client for analyses. All claims, including those for negligence and any other cause whatsoever shall be deemed waived unless made in writing and received by Cardinal within thirty (30) days after completion of the applicable service. In no event shall Cardinal be liable for incidental or consequential damages, including, without limitation, business interruptions, loss of use, or loss of profits incurred by client, its subsidiaries, affiliates or successors arising out of or related to the performance of the services hereunder by Cardinal, regardless of whether such claim is based upon any of the above stated reasons or otherwise. Results relate only to the samples identified above. This report shall not be reproduced except in full with written approval of Cardinal Laboratories.

Celey D. Keene, Lab Director/Quality Manager



PHONE (575) 393-2326 ° 101 E. MARLAND ° HOBBS, NM 88240

Analytical Results For:

Etech Environmental & Safety Solutions
 JOEL LOWRY
 2617 W MARLAND
 HOBBS NM, 88240
 Fax To:

Received: 10/23/2023
 Reported: 10/30/2023
 Project Name: DONKEY KONG CTB # 1
 Project Number: 19050
 Project Location: RURAL LEA COUNTY, NM

Sampling Date: 10/20/2023
 Sampling Type: Soil
 Sampling Condition: Cool & Intact
 Sample Received By: Tamara Oldaker

Sample ID: FL 271 @ 3" (H235789-47)

| BTEx 8021B | | | mg/kg | | Analyzed By: JH | | | | |
|----------------|--------|-----------------|------------|--------------|-----------------|------------|---------------|-------|-----------|
| Analyte | Result | Reporting Limit | Analyzed | Method Blank | BS | % Recovery | True Value QC | RPD | Qualifier |
| Benzene* | <0.050 | 0.050 | 10/27/2023 | ND | 2.04 | 102 | 2.00 | 5.59 | |
| Toluene* | <0.050 | 0.050 | 10/27/2023 | ND | 2.05 | 103 | 2.00 | 0.616 | |
| Ethylbenzene* | <0.050 | 0.050 | 10/27/2023 | ND | 2.19 | 109 | 2.00 | 1.88 | |
| Total Xylenes* | <0.150 | 0.150 | 10/27/2023 | ND | 6.58 | 110 | 6.00 | 3.02 | |
| Total BTEX | <0.300 | 0.300 | 10/27/2023 | ND | | | | | |

Surrogate: 4-Bromofluorobenzene (PID) 112 % 71.5-134

| Chloride, SM4500Cl-B | | mg/kg | | Analyzed By: AC | | | | | |
|----------------------|--------|-----------------|------------|-----------------|-----|------------|---------------|------|-----------|
| Analyte | Result | Reporting Limit | Analyzed | Method Blank | BS | % Recovery | True Value QC | RPD | Qualifier |
| Chloride | 48.0 | 16.0 | 10/26/2023 | ND | 416 | 104 | 400 | 7.41 | |

| TPH 8015M | | mg/kg | | Analyzed By: MS | | | | | |
|------------------|--------|-----------------|------------|-----------------|-----|------------|---------------|-------|-----------|
| Analyte | Result | Reporting Limit | Analyzed | Method Blank | BS | % Recovery | True Value QC | RPD | Qualifier |
| GRO C6-C10* | <10.0 | 10.0 | 10/26/2023 | ND | 196 | 98.0 | 200 | 0.310 | |
| DRO >C10-C28* | 17.1 | 10.0 | 10/26/2023 | ND | 215 | 107 | 200 | 0.878 | |
| EXT DRO >C28-C36 | <10.0 | 10.0 | 10/26/2023 | ND | | | | | |

Surrogate: 1-Chlorooctane 79.3 % 48.2-134

Surrogate: 1-Chlorooctadecane 91.2 % 49.1-148

Cardinal Laboratories

*=Accredited Analyte

PLEASE NOTE: Liability and Damages. Cardinal's liability and client's exclusive remedy for any claim arising, whether based in contract or tort, shall be limited to the amount paid by client for analyses. All claims, including those for negligence and any other cause whatsoever shall be deemed waived unless made in writing and received by Cardinal within thirty (30) days after completion of the applicable service. In no event shall Cardinal be liable for incidental or consequential damages, including, without limitation, business interruptions, loss of use, or loss of profits incurred by client, its subsidiaries, affiliates or successors arising out of or related to the performance of the services hereunder by Cardinal, regardless of whether such claim is based upon any of the above stated reasons or otherwise. Results relate only to the samples identified above. This report shall not be reproduced except in full with written approval of Cardinal Laboratories.

Celey D. Keene, Lab Director/Quality Manager



PHONE (575) 393-2326 ° 101 E. MARLAND ° HOBBS, NM 88240

Analytical Results For:

Etech Environmental & Safety Solutions
 JOEL LOWRY
 2617 W MARLAND
 HOBBS NM, 88240
 Fax To:

Received: 10/23/2023
 Reported: 10/30/2023
 Project Name: DONKEY KONG CTB # 1
 Project Number: 19050
 Project Location: RURAL LEA COUNTY, NM

Sampling Date: 10/20/2023
 Sampling Type: Soil
 Sampling Condition: Cool & Intact
 Sample Received By: Tamara Oldaker

Sample ID: FL 272 @ 3" (H235789-48)

| BTEx 8021B | | mg/kg | | Analyzed By: JH/ | | | | | |
|----------------|--------|-----------------|------------|------------------|------|------------|---------------|------|-----------|
| Analyte | Result | Reporting Limit | Analyzed | Method Blank | BS | % Recovery | True Value QC | RPD | Qualifier |
| Benzene* | <0.050 | 0.050 | 10/27/2023 | ND | 1.92 | 96.0 | 2.00 | 1.43 | |
| Toluene* | <0.050 | 0.050 | 10/27/2023 | ND | 2.00 | 100 | 2.00 | 2.22 | |
| Ethylbenzene* | <0.050 | 0.050 | 10/27/2023 | ND | 2.02 | 101 | 2.00 | 2.79 | |
| Total Xylenes* | <0.150 | 0.150 | 10/27/2023 | ND | 6.05 | 101 | 6.00 | 2.77 | |
| Total BTEX | <0.300 | 0.300 | 10/27/2023 | ND | | | | | |

Surrogate: 4-Bromofluorobenzene (PID) 113 % 71.5-134

| Chloride, SM4500Cl-B | | mg/kg | | Analyzed By: AC | | | | | | |
|----------------------|--------|-----------------|------------|-----------------|-----|------------|---------------|------|-----------|--|
| Analyte | Result | Reporting Limit | Analyzed | Method Blank | BS | % Recovery | True Value QC | RPD | Qualifier | |
| Chloride | 496 | 16.0 | 10/26/2023 | ND | 416 | 104 | 400 | 7.41 | | |

| TPH 8015M | | mg/kg | | Analyzed By: MS | | | | | |
|------------------|--------|-----------------|------------|-----------------|-----|------------|---------------|-------|-----------|
| Analyte | Result | Reporting Limit | Analyzed | Method Blank | BS | % Recovery | True Value QC | RPD | Qualifier |
| GRO C6-C10* | <10.0 | 10.0 | 10/26/2023 | ND | 196 | 98.0 | 200 | 0.310 | |
| DRO >C10-C28* | <10.0 | 10.0 | 10/26/2023 | ND | 215 | 107 | 200 | 0.878 | |
| EXT DRO >C28-C36 | <10.0 | 10.0 | 10/26/2023 | ND | | | | | |

Surrogate: 1-Chlorooctane 78.8 % 48.2-134

Surrogate: 1-Chlorooctadecane 88.4 % 49.1-148

Cardinal Laboratories

*=Accredited Analyte

PLEASE NOTE: Liability and Damages. Cardinal's liability and client's exclusive remedy for any claim arising, whether based in contract or tort, shall be limited to the amount paid by client for analyses. All claims, including those for negligence and any other cause whatsoever shall be deemed waived unless made in writing and received by Cardinal within thirty (30) days after completion of the applicable service. In no event shall Cardinal be liable for incidental or consequential damages, including, without limitation, business interruptions, loss of use, or loss of profits incurred by client, its subsidiaries, affiliates or successors arising out of or related to the performance of the services hereunder by Cardinal, regardless of whether such claim is based upon any of the above stated reasons or otherwise. Results relate only to the samples identified above. This report shall not be reproduced except in full with written approval of Cardinal Laboratories.

Celey D. Keene, Lab Director/Quality Manager

PHONE (575) 393-2326 • 101 E. MARLAND • HOBBS, NM 88240

Notes and Definitions

| | |
|-------|--|
| S-04 | The surrogate recovery for this sample is outside of established control limits due to a sample matrix effect. |
| QM-07 | The spike recovery was outside acceptance limits for the MS and/or MSD. The batch was accepted based on acceptable LCS recovery. |
| ND | Analyte NOT DETECTED at or above the reporting limit |
| RPD | Relative Percent Difference |
| ** | Samples not received at proper temperature of 6°C or below. |
| *** | Insufficient time to reach temperature. |
| - | Chloride by SM4500Cl-B does not require samples be received at or below 6°C Samples reported on an as received basis (wet) unless otherwise noted on report |

Cardinal Laboratories

*=Accredited Analyte

PLEASE NOTE: Liability and Damages. Cardinal's liability and client's exclusive remedy for any claim arising, whether based in contract or tort, shall be limited to the amount paid by client for analyses. All claims, including those for negligence and any other cause whatsoever shall be deemed waived unless made in writing and received by Cardinal within thirty (30) days after completion of the applicable service. In no event shall Cardinal be liable for incidental or consequential damages, including, without limitation, business interruptions, loss of use, or loss of profits incurred by client, its subsidiaries, affiliates or successors arising out of or related to the performance of the services hereunder by Cardinal, regardless of whether such claim is based upon any of the above stated reasons or otherwise. Results relate only to the samples identified above. This report shall not be reproduced except in full with written approval of Cardinal Laboratories.

A handwritten signature in black ink, appearing to read "Celey D. Keene".

Celey D. Keene, Lab Director/Quality Manager

† Cardinal cannot accept verbal changes. Please fax written changes to 575-393-2476



CARDINAL LABORATORIES

101 East Marland, Hobbs, NM 88240

(575) 393-2326 FAX (575) 393-2476

CHAIN-OF-CUSTODY AND ANALYSIS REQUEST

| Company Name: Etech Environmental & Safety Solutions, Inc. Project Manager: Joel Lowry Address: 2617 West Marland City: Hobbs State: NM Zip: 88240 Phone #: (575) 264-9884 Fax #: Project #: 19050 Project Owner: Permian Resources Project Name: Donkey Kong CTB #1 Project Location: Rural Lea County, NM Sampler Name: Matthew Grieco | | | | | | | | | | BILL TO P.O. #: Company: Etech Attn: Joel Lowry Address: City: State: Zip: Phone #: Fax #: | | | | | ANALYSIS REQUEST | | | | | | | | | |
|---|-------------|-------------------|--------------|-------------|------------|------|-----|--------|----------|--|----------|------|----------|-------------|-------------------------|--|--|--|--|--|--|--|--|------------|
| Lab I.D. | Sample I.D. | (G)RAB OR (C)OMP. | # CONTAINERS | MATRIX | | | | | PRESERV. | SAMPLING | DATE | TIME | Chloride | TPH (8015M) | BTEX (8021B) | | | | | | | | | |
| | | | | GROUNDWATER | WASTEWATER | SOIL | OIL | SLUDGE | OTHER | ACID/BASE | | | | | | | | | | | | | | ICE / COOL |
| H235789 | | | | | | | | | | | | | | | | | | | | | | | | |
| 11 | FL235 @ 3" | C | 1 | | X | | | | X | | 10/20/23 | | X | X | X | | | | | | | | | |
| 12 | FL236 @ 3" | C | 1 | | X | | | | X | | 10/20/23 | | X | X | X | | | | | | | | | |
| 13 | FL237 @ 3" | C | 1 | | X | | | | X | | 10/20/23 | | X | X | X | | | | | | | | | |
| 14 | FL238 @ 3" | C | 1 | | X | | | | X | | 10/20/23 | | X | X | X | | | | | | | | | |
| 15 | FL239 @ 3" | C | 1 | | X | | | | X | | 10/20/23 | | X | X | X | | | | | | | | | |
| 16 | FL240 @ 3" | C | 1 | | X | | | | X | | 10/20/23 | | X | X | X | | | | | | | | | |
| 17 | FL241 @ 3" | C | 1 | | X | | | | X | | 10/20/23 | | X | X | X | | | | | | | | | |
| 18 | FL242 @ 3" | C | 1 | | X | | | | X | | 10/20/23 | | X | X | X | | | | | | | | | |
| 19 | FL243 @ 3" | C | 1 | | X | | | | X | | 10/20/23 | | X | X | X | | | | | | | | | |
| 20 | FL244 @ 3" | C | 1 | | X | | | | X | | 10/20/23 | | X | X | X | | | | | | | | | |

PLEASE NOTE: Liability and Damages. Cardinal's liability and client's exclusive remedy for any claim arising whether based in contract or tort, shall be limited to the amount paid by the client for the analyses. All claims including those for negligence and any other cause whatsoever shall be deemed waived unless made in writing and received by Cardinal within 30 days after completion of the applicable service. In no event shall Cardinal be liable for incidental or consequential damages, including without limitation, business interruptions, loss of use, or loss of profits incurred by client, its subsidiaries, affiliates or successors arising out of or related to the performance of services hereunder by Cardinal, regardless of whether such claim is based upon any of the above stated reasons or otherwise.

| | | |
|--|---|---|
| Relinquished By: Date: 10-23-23 Time: 1032 Relinquished By: Date: Time: | Received By: Date: Time: | Phone Result: <input type="checkbox"/> Yes <input type="checkbox"/> No Add'l Phone #: Fax Result: <input type="checkbox"/> Yes <input type="checkbox"/> No Add'l Fax #: REMARKS: Please email copy of COC and results to pm@etechenv.com. |
|--|---|---|

| | | |
|---|---|--------------------------------------|
| Delivered By: (Circle One) Sampler - UPS - Bus - Other: <u>6.3c</u> | Sample Condition Cool Intact <input checked="" type="checkbox"/> Yes <input type="checkbox"/> No | CHECKED BY: (Initials) |
|---|---|--------------------------------------|



CARDINAL LABORATORIES

101 East Marland, Hobbs, NM 88240

(575) 393-2326 FAX (575) 393-2476

CHAIN-OF-CUSTODY AND ANALYSIS REQUEST

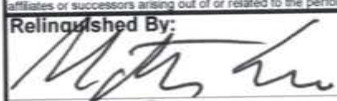
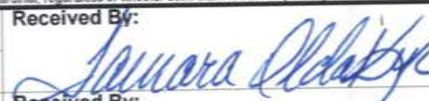
| | | | | | | | | | | | | | | | | | | | | | | | | | | | | | | | | | | | | | |
|---|--|-------------|--|------------------------------|--|--------------|--|--|--|------------|--|--|--|-----|--|--------|--|--------|--|------------|--|------------|--|----------|--|------|--|------|--|---|--|---|--|--|--|--|--|
| (575) 393-2326 FAX (575) 393-2476 | | | | BILL TO | | | | ANALYSIS REQUEST | | | | | | | | | | | | | | | | | | | | | | | | | | | | | |
| Company Name: Etech Environmental & Safety Solutions, Inc. | | | | P.O. #: | | | | <div style="display: flex; justify-content: space-around; align-items: center;"> <div style="writing-mode: vertical-rl; transform: rotate(180deg);">Chloride</div> <div style="writing-mode: vertical-rl; transform: rotate(180deg);">TPH (8015M)</div> <div style="writing-mode: vertical-rl; transform: rotate(180deg);">BTEX (8021B)</div> </div> | | | | | | | | | | | | | | | | | | | | | | | | | | | | | |
| Project Manager: Joel Lowry | | | | Company: Etech | | | | | | | | | | | | | | | | | | | | | | | | | | | | | | | | | |
| Address: 2617 West Marland | | | | Attn: Joel Lowry | | | | | | | | | | | | | | | | | | | | | | | | | | | | | | | | | |
| City: Hobbs State: NM Zip: 88240 | | | | Address: | | | | | | | | | | | | | | | | | | | | | | | | | | | | | | | | | |
| Phone #: (575) 264-9884 Fax #: | | | | City: | | | | | | | | | | | | | | | | | | | | | | | | | | | | | | | | | |
| Project #: 19050 Project Owner: Permian Resources | | | | State: Zip: | | | | | | | | | | | | | | | | | | | | | | | | | | | | | | | | | |
| Project Name: Donkey Kong CTB #1 | | | | Phone #: | | | | | | | | | | | | | | | | | | | | | | | | | | | | | | | | | |
| Project Location: Rural Lea County, NM | | | | Fax #: | | | | | | | | | | | | | | | | | | | | | | | | | | | | | | | | | |
| Sampler Name: Matthew Grieco | | | | | | | | | | | | | | | | | | | | | | | | | | | | | | | | | | | | | |
| FOR LAB USE ONLY | | | | MATRIX | | | | PRESERV. | | | | SAMPLING | | | | | | | | | | | | | | | | | | | | | | | | | |
| Lab I.D. | | Sample I.D. | | (GRAB OR C) OMP. | | # CONTAINERS | | GROUNDWATER | | WASTEWATER | | SOIL | | OIL | | SLUDGE | | OTHER: | | ACID/BASE: | | ICE / COOL | | OTHER: | | DATE | | TIME | | | | | | | | | |
| H235789 | | | | C | | 1 | | | | | | X | | | | | | | | X | | | | 10/20/23 | | | | X | | X | | X | | | | | |
| 21 | | FL245 @ 3" | | C | | 1 | | | | | | X | | | | | | | | X | | | | 10/20/23 | | | | X | | X | | X | | | | | |
| 22 | | FL246 @ 3" | | C | | 1 | | | | | | X | | | | | | | | X | | | | 10/20/23 | | | | X | | X | | X | | | | | |
| 23 | | FL247 @ 3" | | C | | 1 | | | | | | X | | | | | | | | X | | | | 10/20/23 | | | | X | | X | | X | | | | | |
| 24 | | FL248 @ 3" | | C | | 1 | | | | | | X | | | | | | | | X | | | | 10/20/23 | | | | X | | X | | X | | | | | |
| 25 | | FL249 @ 3" | | C | | 1 | | | | | | X | | | | | | | | X | | | | 10/20/23 | | | | X | | X | | X | | | | | |
| 26 | | FL250 @ 3" | | C | | 1 | | | | | | X | | | | | | | | X | | | | 10/20/23 | | | | X | | X | | X | | | | | |
| 27 | | FL251 @ 3" | | C | | 1 | | | | | | X | | | | | | | | X | | | | 10/20/23 | | | | X | | X | | X | | | | | |
| 28 | | FL252 @ 3" | | C | | 1 | | | | | | X | | | | | | | | X | | | | 10/20/23 | | | | X | | X | | X | | | | | |
| 29 | | FL253 @ 3" | | C | | 1 | | | | | | X | | | | | | | | X | | | | 10/20/23 | | | | X | | X | | X | | | | | |
| 30 | | FL254 @ 3" | | C | | 1 | | | | | | X | | | | | | | | X | | | | 10/20/23 | | | | X | | X | | X | | | | | |
| <small>PLEASE NOTE: Liability and Damages. Cardinal's liability and client's exclusive remedy for any claim arising whether based in contract or tort, shall be limited to the amount paid by the client for the analyses. All claims including those for negligence and any other cause whatsoever shall be deemed waived unless made in writing and received by Cardinal within 30 days after completion of the applicable service. In no event shall Cardinal be liable for incidental or consequential damages, including without limitation, business interruptions, loss of use, or loss of profits incurred by client, its subsidiaries, affiliates or successors arising out of or related to the performance of services hereunder by Cardinal, regardless of whether such claim is based upon any of the above stated reasons or otherwise.</small> | | | | | | | | | | | | | | | | | | | | | | | | | | | | | | | | | | | | | |
| Relinquished By:  | | | | Date: 10-23-23 Time: 1032 | | | | Received By:  | | | | Phone Result: <input type="checkbox"/> Yes <input type="checkbox"/> No Fax Result: <input type="checkbox"/> Yes <input type="checkbox"/> No | | | | | | | | | | | | | | | | | | | | | | | | | |





ARDINAL LABORATORIES

101 East Marland, Hobbs, NM 88240

(575) 393-2326 FAX (575) 393-2476

CHAIN-OF-CUSTODY AND ANALYSIS REQUEST

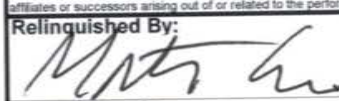
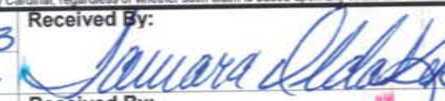
(575) 393-2326 FAX (575) 393-2476

| | | | | | | | | | | | | | | | | | | | | | | | | | | | | | |
|--|--|----------|--|--|--|--------------------------------|--|---|--|------------------------------------|--|--|--|------|--|--|--|--|--|--|--|--|--|--|--|--|--|--|--|
| Company Name: Etech Environmental & Safety Solutions, Inc. Project Manager: Joel Lowry Address: 2617 West Marland City: Hobbs State: NM Zip: 88240 Phone #: (575) 264-9884 Fax #: Project #: 19050 Project Owner: Permian Resources Project Name: Donkey Kong CTB #1 Project Location: Rural Lea County, NM Sampler Name: Matthew Grieco | | | | BILL TO | | | | ANALYSIS REQUEST | | | | | | | | | | | | | | | | | | | | | |
| | | | | P.O. #: 1421 Company: Etech Attn: Joel Lowry Address: City: State: Zip: Phone #: Fax #: | | | | Chloride TPH (8015M) BTEX (8021B) | | | | | | | | | | | | | | | | | | | | | |
| | | | | | | | | | | | | | | | | | | | | | | | | | | | | | |
| | | | | | | | | | | | | | | | | | | | | | | | | | | | | | |
| | | | | | | | | | | | | | | | | | | | | | | | | | | | | | |
| FOR LAB USE ONLY | | Lab I.D. | | Sample I.D. | | (G/RAB OR (C)OMP. # CONTAINERS | | MATRIX | | PRESERV. | | SAMPLING | | | | | | | | | | | | | | | | | |
| | | | | | | | | GROUNDWATER WASTEWATER SOIL OIL SLUDGE OTHER: | | ACID/BASE: ICE / COOL OTHER: | | | | DATE | | TIME | | | | | | | | | | | | | |
| | | H235789 | | | | | | | | | | | | | | | | | | | | | | | | | | | |
| | | 31 | | FL255 @ 3" | | C 1 | | | | | | | | X | | 10/20/23 | | | | | | | | | | | | | |
| | | 32 | | FL256 @ 3" | | C 1 | | | | | | | | X | | 10/20/23 | | | | | | | | | | | | | |
| | | 33 | | FL257 @ 3" | | C 1 | | | | | | | | X | | 10/20/23 | | | | | | | | | | | | | |
| | | 34 | | FL258 @ 3" | | C 1 | | | | | | | | X | | 10/20/23 | | | | | | | | | | | | | |
| | | 35 | | FL259 @ 3" | | C 1 | | | | | | | | X | | 10/20/23 | | | | | | | | | | | | | |
| | | 36 | | FL260 @ 3" | | C 1 | | | | | | | | X | | 10/20/23 | | | | | | | | | | | | | |
| | | 37 | | FL261 @ 3" | | C 1 | | | | | | | | X | | 10/20/23 | | | | | | | | | | | | | |
| | | 38 | | FL262 @ 3" | | C 1 | | | | | | | | X | | 10/20/23 | | | | | | | | | | | | | |
| | | 39 | | FL263 @ 3" | | C 1 | | | | | | | | X | | 10/20/23 | | | | | | | | | | | | | |
| | | 40 | | FL264 @ 3" | | C 1 | | | | | | | | X | | 10/20/23 | | | | | | | | | | | | | |
| PLEASE NOTE: Liability and Damages. Cardinal's liability and client's exclusive remedy for any claim arising whether based in contract or tort, shall be limited to the amount paid by the client for the analyses. All claims including those for negligence and any other cause whatsoever shall be deemed waived unless made in writing and received by Cardinal within 30 days after completion of the applicable service. In no event shall Cardinal be liable for incidental or consequential damages, including without limitation, business interruptions, loss of use, or loss of profits incurred by client, its subsidiaries, affiliates or successors arising out of or related to the performance of services hereunder by Cardinal, regardless of whether such claim is based upon any of the above stated reasons or otherwise. | | | | | | | | | | | | | | | | | | | | | | | | | | | | | |
| Relinquished By:  Date: 10-23-23 Time: 1032 | | | | Received By:  | | | | Phone Result: <input type="checkbox"/> Yes <input type="checkbox"/> No Fax Result: <input type="checkbox"/> Yes <input type="checkbox"/> No REMARKS: | | | | Add'l Phone #: Add'l Fax #: | | | | | | | | | | | | | | | | | |
| Relinquished By: Date: Time: | | | | Received By: Date: Time: | | | | Please email copy of COC and results to pm@etechenv.com. | | | | | | | | | | | | | | | | | | | | | |
| Delivered By: (Circle One) Sampler - UPS - Bus - Other: | | | | Sample Condition Cool <input checked="" type="checkbox"/> Intact <input checked="" type="checkbox"/> Yes <input type="checkbox"/> No <input type="checkbox"/> No <input type="checkbox"/> Yes <input type="checkbox"/> | | | | | | | | | | | | CHECKED BY: (Initials)  | | | | | | | | | | | | | |

FORM-006
Revision 1.0

† Cardinal cannot accept verbal changes. Please fax written changes to 575-393-2476



CARDINAL LABORATORIES

101 East Marland, Hobbs, NM 88240

(575) 393-2326 FAX (575) 393-2476

CHAIN-OF-CUSTODY AND ANALYSIS REQUEST

| Company Name: Etech Environmental & Safety Solutions, Inc. Project Manager: Joel Lowry Address: 2617 West Marland City: Hobbs State: NM Zip: 88240 Phone #: (575) 264-9884 Fax #: Project #: 19050 Project Owner: Permian Resources Project Name: Donkey Kong CTB #1 Project Location: Rural Lea County, NM Sampler Name: Matthew Grieco | | | | BILL TO P.O. #: Company: Etech Attn: Joel Lowry Address: City: State: Zip: Phone #: Fax #: | | | | ANALYSIS REQUEST <div style="display: flex; justify-content: space-around;"> <div>Chloride</div> <div>TPH (8015M)</div> <div>BTEX (8021B)</div> </div> | | | | | | | | | | | | | | | | | |
|---|-------------|------------------------------|-------------|--|------|-----|--------|--|-----------|------------|-------|----------|------|---|---|---|--|--|--|--|--|--|--|--|--|
| Lab I.D. | Sample I.D. | GRAB OR (COMP. # CONTAINERS) | MATRIX | | | | | PRESERV. | | SAMPLING | | DATE | TIME | | | | | | | | | | | | |
| | | | GROUNDWATER | WASTEWATER | SOIL | OIL | SLUDGE | OTHER | ACID/BASE | ICE / COOL | OTHER | | | | | | | | | | | | | | |
| H235789 | | | | | | | | | | | | | | | | | | | | | | | | | |
| 41 | FL265 @ 3" | C 1 | | X | | | | | X | | | 10/20/23 | | X | X | X | | | | | | | | | |
| 42 | FL266 @ 3" | C 1 | | X | | | | | X | | | 10/20/23 | | X | X | X | | | | | | | | | |
| 43 | FL267 @ 3" | C 1 | | X | | | | | X | | | 10/20/23 | | X | X | X | | | | | | | | | |
| 44 | FL268 @ 3" | C 1 | | X | | | | | X | | | 10/20/23 | | X | X | X | | | | | | | | | |
| 45 | FL269 @ 3" | C 1 | | X | | | | | X | | | 10/20/23 | | X | X | X | | | | | | | | | |
| 46 | FL270 @ 3" | C 1 | | X | | | | | X | | | 10/20/23 | | X | X | X | | | | | | | | | |
| 47 | FL271 @ 3" | C 1 | | X | | | | | X | | | 10/20/23 | | X | X | X | | | | | | | | | |
| 48 | FL272 @ 3" | C 1 | | X | | | | | X | | | 10/20/23 | | X | X | X | | | | | | | | | |

PLEASE NOTE: Liability and Damages. Cardinal's liability and client's exclusive remedy for any claim arising whether based in contract or tort, shall be limited to the amount paid by the client for the analyses. All claims, including those for negligence and any other cause whatsoever shall be deemed waived unless made in writing and received by Cardinal within 30 days after completion of the applicable service. In no event shall Cardinal be liable for incidental or consequential damages, including without limitation, business interruptions, loss of use, or loss of profits incurred by client, its subsidiaries, affiliates or successors arising out of or related to the performance of services hereunder by Cardinal, regardless of whether such claim is based upon any of the above stated reasons or otherwise.

| | | | | |
|------------------|----------------|--------------|--|----------------|
| Relinquished By: | Date: 10-23-23 | Received By: | Phone Result: <input type="checkbox"/> Yes <input type="checkbox"/> No | Add'l Phone #: |
| | Time: 1032 | | Fax Result: <input type="checkbox"/> Yes <input type="checkbox"/> No | Add'l Fax #: |
| Relinquished By: | Date: | Received By: | REMARKS: | |
| | Time: | | | |

Delivered By: (Circle One) **UPS** **Bus** **Other:** **4.3c** **#140**

Sample Condition: ☒ Cool ☐ Intact ☒ Yes ☐ No

CHECKED BY: (Initials) **TS**

Please email copy of COC and results to pm@etechenv.com.

FORM-006
Revision 1.0

† Cardinal cannot accept verbal changes. Please fax written changes to 575-393-2476



PHONE (575) 393-2326 ° 101 E. MARLAND ° HOBBS, NM 88240

February 12, 2024

JOEL LOWRY

Etech Environmental & Safety Solutions

2617 W MARLAND

HOBBS, NM 88240

RE: DONKEY KONG CTB # 1

Enclosed are the results of analyses for samples received by the laboratory on 02/09/24 12:11.

Cardinal Laboratories is accredited through Texas NELAP under certificate number T104704398-23-16. Accreditation applies to drinking water, non-potable water and solid and chemical materials. All accredited analytes are denoted by an asterisk (*). For a complete list of accredited analytes and matrices visit the TCEQ website at www.tceq.texas.gov/field/qa/lab_accred_certif.html.

Cardinal Laboratories is accredited through the State of Colorado Department of Public Health and Environment for:

| | |
|------------------|------------------------------|
| Method EPA 552.2 | Haloacetic Acids (HAA-5) |
| Method EPA 524.2 | Total Trihalomethanes (TTHM) |
| Method EPA 524.4 | Regulated VOCs (V1, V2, V3) |

Accreditation applies to public drinking water matrices.

This report meets NELAP requirements and is made up of a cover page, analytical results, and a copy of the original chain-of-custody. If you have any questions concerning this report, please feel free to contact me.

Sincerely,

A handwritten signature in black ink that reads "Celey D. Keene". The signature is written in a cursive style with a large, stylized 'C' and 'K'.

Celey D. Keene

Lab Director/Quality Manager



PHONE (575) 393-2326 ° 101 E. MARLAND ° HOBBS, NM 88240

Analytical Results For:

Etech Environmental & Safety Solutions
 JOEL LOWRY
 2617 W MARLAND
 HOBBS NM, 88240
 Fax To:

| | | | |
|-------------------|-----------------------------------|---------------------|----------------|
| Received: | 02/09/2024 | Sampling Date: | 02/09/2024 |
| Reported: | 02/12/2024 | Sampling Type: | Soil |
| Project Name: | DONKEY KONG CTB # 1 | Sampling Condition: | Cool & Intact |
| Project Number: | 19050 | Sample Received By: | Tamara Oldaker |
| Project Location: | PERMIAN RESOURCES - RURAL LEA CO, | | |

Sample ID: FL - 13 @ 1' (H240632-01)

| BTX 8021B | | | mg/kg | | Analyzed By: JH | | | | |
|----------------|--------|-----------------|------------|--------------|-----------------|------------|---------------|------|-----------|
| Analyte | Result | Reporting Limit | Analyzed | Method Blank | BS | % Recovery | True Value QC | RPD | Qualifier |
| Benzene* | <0.050 | 0.050 | 02/09/2024 | ND | 2.19 | 110 | 2.00 | 2.00 | |
| Toluene* | <0.050 | 0.050 | 02/09/2024 | ND | 2.18 | 109 | 2.00 | 1.83 | |
| Ethylbenzene* | <0.050 | 0.050 | 02/09/2024 | ND | 2.15 | 108 | 2.00 | 1.33 | |
| Total Xylenes* | <0.150 | 0.150 | 02/09/2024 | ND | 6.27 | 105 | 6.00 | 1.33 | |
| Total BTX | <0.300 | 0.300 | 02/09/2024 | ND | | | | | |

Surrogate: 4-Bromofluorobenzene (PID) 98.0 % 71.5-134

| Chloride, SM4500Cl-B | | | mg/kg | | Analyzed By: AC | | | | |
|----------------------|--------|-----------------|------------|--------------|-----------------|------------|---------------|------|-----------|
| Analyte | Result | Reporting Limit | Analyzed | Method Blank | BS | % Recovery | True Value QC | RPD | Qualifier |
| Chloride | 32.0 | 16.0 | 02/12/2024 | ND | 416 | 104 | 400 | 0.00 | |

| TPH 8015M | | | mg/kg | | Analyzed By: MS | | | | |
|------------------|--------|-----------------|------------|--------------|-----------------|------------|---------------|-------|-----------|
| Analyte | Result | Reporting Limit | Analyzed | Method Blank | BS | % Recovery | True Value QC | RPD | Qualifier |
| GRO C6-C10* | <10.0 | 10.0 | 02/09/2024 | ND | 190 | 94.9 | 200 | 0.502 | |
| DRO >C10-C28* | <10.0 | 10.0 | 02/09/2024 | ND | 194 | 96.8 | 200 | 1.74 | |
| EXT DRO >C28-C36 | <10.0 | 10.0 | 02/09/2024 | ND | | | | | |

Surrogate: 1-Chlorooctane 78.2 % 48.2-134

Surrogate: 1-Chlorooctadecane 85.8 % 49.1-148

Cardinal Laboratories

*=Accredited Analyte

PLEASE NOTE: Liability and Damages. Cardinal's liability and client's exclusive remedy for any claim arising, whether based in contract or tort, shall be limited to the amount paid by client for analyses. All claims, including those for negligence and any other cause whatsoever shall be deemed waived unless made in writing and received by Cardinal within thirty (30) days after completion of the applicable service. In no event shall Cardinal be liable for incidental or consequential damages, including, without limitation, business interruptions, loss of use, or loss of profits incurred by client, its subsidiaries, affiliates or successors arising out of or related to the performance of the services hereunder by Cardinal, regardless of whether such claim is based upon any of the above stated reasons or otherwise. Results relate only to the samples identified above. This report shall not be reproduced except in full with written approval of Cardinal Laboratories.

Celey D. Keene, Lab Director/Quality Manager



PHONE (575) 393-2326 ° 101 E. MARLAND ° HOBBS, NM 88240

Analytical Results For:

Etech Environmental & Safety Solutions
 JOEL LOWRY
 2617 W MARLAND
 HOBBS NM, 88240
 Fax To:

| | | | |
|-------------------|-----------------------------------|---------------------|----------------|
| Received: | 02/09/2024 | Sampling Date: | 02/09/2024 |
| Reported: | 02/12/2024 | Sampling Type: | Soil |
| Project Name: | DONKEY KONG CTB # 1 | Sampling Condition: | Cool & Intact |
| Project Number: | 19050 | Sample Received By: | Tamara Oldaker |
| Project Location: | PERMIAN RESOURCES - RURAL LEA CO, | | |

Sample ID: FL - 20 @ 1' (H240632-02)

| BTX 8021B | | mg/kg | | Analyzed By: JH | | | | | |
|----------------|--------|-----------------|------------|-----------------|------|------------|---------------|------|-----------|
| Analyte | Result | Reporting Limit | Analyzed | Method Blank | BS | % Recovery | True Value QC | RPD | Qualifier |
| Benzene* | <0.050 | 0.050 | 02/09/2024 | ND | 2.19 | 110 | 2.00 | 2.00 | |
| Toluene* | <0.050 | 0.050 | 02/09/2024 | ND | 2.18 | 109 | 2.00 | 1.83 | |
| Ethylbenzene* | <0.050 | 0.050 | 02/09/2024 | ND | 2.15 | 108 | 2.00 | 1.33 | |
| Total Xylenes* | <0.150 | 0.150 | 02/09/2024 | ND | 6.27 | 105 | 6.00 | 1.33 | |
| Total BTX | <0.300 | 0.300 | 02/09/2024 | ND | | | | | |

Surrogate: 4-Bromofluorobenzene (PID) 97.9 % 71.5-134

| Chloride, SM4500Cl-B | | mg/kg | | Analyzed By: AC | | | | | |
|----------------------|--------|-----------------|------------|-----------------|-----|------------|---------------|------|-----------|
| Analyte | Result | Reporting Limit | Analyzed | Method Blank | BS | % Recovery | True Value QC | RPD | Qualifier |
| Chloride | 416 | 16.0 | 02/12/2024 | ND | 416 | 104 | 400 | 0.00 | |

| TPH 8015M | | mg/kg | | Analyzed By: MS | | | | | |
|------------------|--------|-----------------|------------|-----------------|-----|------------|---------------|-------|-----------|
| Analyte | Result | Reporting Limit | Analyzed | Method Blank | BS | % Recovery | True Value QC | RPD | Qualifier |
| GRO C6-C10* | <10.0 | 10.0 | 02/09/2024 | ND | 190 | 94.9 | 200 | 0.502 | |
| DRO >C10-C28* | <10.0 | 10.0 | 02/09/2024 | ND | 194 | 96.8 | 200 | 1.74 | |
| EXT DRO >C28-C36 | <10.0 | 10.0 | 02/09/2024 | ND | | | | | |

Surrogate: 1-Chlorooctane 81.0 % 48.2-134

Surrogate: 1-Chlorooctadecane 89.0 % 49.1-148

Cardinal Laboratories

*=Accredited Analyte

PLEASE NOTE: Liability and Damages. Cardinal's liability and client's exclusive remedy for any claim arising, whether based in contract or tort, shall be limited to the amount paid by client for analyses. All claims, including those for negligence and any other cause whatsoever shall be deemed waived unless made in writing and received by Cardinal within thirty (30) days after completion of the applicable service. In no event shall Cardinal be liable for incidental or consequential damages, including, without limitation, business interruptions, loss of use, or loss of profits incurred by client, its subsidiaries, affiliates or successors arising out of or related to the performance of the services hereunder by Cardinal, regardless of whether such claim is based upon any of the above stated reasons or otherwise. Results relate only to the samples identified above. This report shall not be reproduced except in full with written approval of Cardinal Laboratories.

Celey D. Keene, Lab Director/Quality Manager



PHONE (575) 393-2326 ° 101 E. MARLAND ° HOBBS, NM 88240

Analytical Results For:

Etech Environmental & Safety Solutions
 JOEL LOWRY
 2617 W MARLAND
 HOBBS NM, 88240
 Fax To:

| | | | |
|-------------------|-----------------------------------|---------------------|----------------|
| Received: | 02/09/2024 | Sampling Date: | 02/09/2024 |
| Reported: | 02/12/2024 | Sampling Type: | Soil |
| Project Name: | DONKEY KONG CTB # 1 | Sampling Condition: | Cool & Intact |
| Project Number: | 19050 | Sample Received By: | Tamara Oldaker |
| Project Location: | PERMIAN RESOURCES - RURAL LEA CO, | | |

Sample ID: FL - 21 @ 1' (H240632-03)

| BTEx 8021B | | mg/kg | | Analyzed By: JH | | | | | | |
|----------------|--------|-----------------|------------|-----------------|------|------------|---------------|------|-----------|--|
| Analyte | Result | Reporting Limit | Analyzed | Method Blank | BS | % Recovery | True Value QC | RPD | Qualifier | |
| Benzene* | <0.050 | 0.050 | 02/09/2024 | ND | 2.19 | 110 | 2.00 | 2.00 | | |
| Toluene* | <0.050 | 0.050 | 02/09/2024 | ND | 2.18 | 109 | 2.00 | 1.83 | | |
| Ethylbenzene* | <0.050 | 0.050 | 02/09/2024 | ND | 2.15 | 108 | 2.00 | 1.33 | | |
| Total Xylenes* | <0.150 | 0.150 | 02/09/2024 | ND | 6.27 | 105 | 6.00 | 1.33 | | |
| Total BTEX | <0.300 | 0.300 | 02/09/2024 | ND | | | | | | |

Surrogate: 4-Bromofluorobenzene (PID) 97.6 % 71.5-134

| Chloride, SM4500Cl-B | | mg/kg | | Analyzed By: AC | | | | | | |
|----------------------|--------|-----------------|------------|-----------------|-----|------------|---------------|------|-----------|--|
| Analyte | Result | Reporting Limit | Analyzed | Method Blank | BS | % Recovery | True Value QC | RPD | Qualifier | |
| Chloride | 176 | 16.0 | 02/12/2024 | ND | 416 | 104 | 400 | 0.00 | | |

| TPH 8015M | | mg/kg | | Analyzed By: MS | | | | | |
|------------------|--------|-----------------|------------|-----------------|-----|------------|---------------|-------|-----------|
| Analyte | Result | Reporting Limit | Analyzed | Method Blank | BS | % Recovery | True Value QC | RPD | Qualifier |
| GRO C6-C10* | <10.0 | 10.0 | 02/09/2024 | ND | 190 | 94.9 | 200 | 0.502 | |
| DRO >C10-C28* | <10.0 | 10.0 | 02/09/2024 | ND | 194 | 96.8 | 200 | 1.74 | |
| EXT DRO >C28-C36 | <10.0 | 10.0 | 02/09/2024 | ND | | | | | |

Surrogate: 1-Chlorooctane 77.9 % 48.2-134

Surrogate: 1-Chlorooctadecane 88.2 % 49.1-148

Cardinal Laboratories

*=Accredited Analyte

PLEASE NOTE: Liability and Damages. Cardinal's liability and client's exclusive remedy for any claim arising, whether based in contract or tort, shall be limited to the amount paid by client for analyses. All claims, including those for negligence and any other cause whatsoever shall be deemed waived unless made in writing and received by Cardinal within thirty (30) days after completion of the applicable service. In no event shall Cardinal be liable for incidental or consequential damages, including, without limitation, business interruptions, loss of use, or loss of profits incurred by client, its subsidiaries, affiliates or successors arising out of or related to the performance of the services hereunder by Cardinal, regardless of whether such claim is based upon any of the above stated reasons or otherwise. Results relate only to the samples identified above. This report shall not be reproduced except in full with written approval of Cardinal Laboratories.

Celey D. Keene, Lab Director/Quality Manager



PHONE (575) 393-2326 ° 101 E. MARLAND ° HOBBS, NM 88240

Analytical Results For:

Etech Environmental & Safety Solutions
 JOEL LOWRY
 2617 W MARLAND
 HOBBS NM, 88240
 Fax To:

| | | | |
|-------------------|-----------------------------------|---------------------|----------------|
| Received: | 02/09/2024 | Sampling Date: | 02/09/2024 |
| Reported: | 02/12/2024 | Sampling Type: | Soil |
| Project Name: | DONKEY KONG CTB # 1 | Sampling Condition: | Cool & Intact |
| Project Number: | 19050 | Sample Received By: | Tamara Oldaker |
| Project Location: | PERMIAN RESOURCES - RURAL LEA CO, | | |

Sample ID: FL - 27 @ 1' (H240632-04)

| BTEx 8021B | | mg/kg | | Analyzed By: JH | | | | | |
|----------------|--------|-----------------|------------|-----------------|------|------------|---------------|------|-----------|
| Analyte | Result | Reporting Limit | Analyzed | Method Blank | BS | % Recovery | True Value QC | RPD | Qualifier |
| Benzene* | <0.050 | 0.050 | 02/09/2024 | ND | 2.19 | 110 | 2.00 | 2.00 | |
| Toluene* | <0.050 | 0.050 | 02/09/2024 | ND | 2.18 | 109 | 2.00 | 1.83 | |
| Ethylbenzene* | <0.050 | 0.050 | 02/09/2024 | ND | 2.15 | 108 | 2.00 | 1.33 | |
| Total Xylenes* | <0.150 | 0.150 | 02/09/2024 | ND | 6.27 | 105 | 6.00 | 1.33 | |
| Total BTEX | <0.300 | 0.300 | 02/09/2024 | ND | | | | | |

Surrogate: 4-Bromofluorobenzene (PID) 98.7 % 71.5-134

| Chloride, SM4500Cl-B | | mg/kg | | Analyzed By: AC | | | | | |
|----------------------|--------|-----------------|------------|-----------------|-----|------------|---------------|------|-----------|
| Analyte | Result | Reporting Limit | Analyzed | Method Blank | BS | % Recovery | True Value QC | RPD | Qualifier |
| Chloride | 192 | 16.0 | 02/12/2024 | ND | 416 | 104 | 400 | 0.00 | |

| TPH 8015M | | mg/kg | | Analyzed By: MS | | | | | |
|------------------|--------|-----------------|------------|-----------------|-----|------------|---------------|-------|-----------|
| Analyte | Result | Reporting Limit | Analyzed | Method Blank | BS | % Recovery | True Value QC | RPD | Qualifier |
| GRO C6-C10* | <10.0 | 10.0 | 02/09/2024 | ND | 190 | 94.9 | 200 | 0.502 | |
| DRO >C10-C28* | <10.0 | 10.0 | 02/09/2024 | ND | 194 | 96.8 | 200 | 1.74 | |
| EXT DRO >C28-C36 | <10.0 | 10.0 | 02/09/2024 | ND | | | | | |

Surrogate: 1-Chlorooctane 82.2 % 48.2-134

Surrogate: 1-Chlorooctadecane 89.2 % 49.1-148

Cardinal Laboratories

*=Accredited Analyte

PLEASE NOTE: Liability and Damages. Cardinal's liability and client's exclusive remedy for any claim arising, whether based in contract or tort, shall be limited to the amount paid by client for analyses. All claims, including those for negligence and any other cause whatsoever shall be deemed waived unless made in writing and received by Cardinal within thirty (30) days after completion of the applicable service. In no event shall Cardinal be liable for incidental or consequential damages, including, without limitation, business interruptions, loss of use, or loss of profits incurred by client, its subsidiaries, affiliates or successors arising out of or related to the performance of the services hereunder by Cardinal, regardless of whether such claim is based upon any of the above stated reasons or otherwise. Results relate only to the samples identified above. This report shall not be reproduced except in full with written approval of Cardinal Laboratories.

Celey D. Keene, Lab Director/Quality Manager



PHONE (575) 393-2326 ° 101 E. MARLAND ° HOBBS, NM 88240

Analytical Results For:

Etech Environmental & Safety Solutions
 JOEL LOWRY
 2617 W MARLAND
 HOBBS NM, 88240
 Fax To:

| | | | |
|-------------------|-----------------------------------|---------------------|----------------|
| Received: | 02/09/2024 | Sampling Date: | 02/09/2024 |
| Reported: | 02/12/2024 | Sampling Type: | Soil |
| Project Name: | DONKEY KONG CTB # 1 | Sampling Condition: | Cool & Intact |
| Project Number: | 19050 | Sample Received By: | Tamara Oldaker |
| Project Location: | PERMIAN RESOURCES - RURAL LEA CO, | | |

Sample ID: FL - 30 @ 1' (H240632-05)

| BTEx 8021B | | mg/kg | | Analyzed By: JH | | | | | | |
|----------------|--------|-----------------|------------|-----------------|------|------------|---------------|------|-----------|--|
| Analyte | Result | Reporting Limit | Analyzed | Method Blank | BS | % Recovery | True Value QC | RPD | Qualifier | |
| Benzene* | <0.050 | 0.050 | 02/09/2024 | ND | 2.19 | 110 | 2.00 | 2.00 | | |
| Toluene* | <0.050 | 0.050 | 02/09/2024 | ND | 2.18 | 109 | 2.00 | 1.83 | | |
| Ethylbenzene* | <0.050 | 0.050 | 02/09/2024 | ND | 2.15 | 108 | 2.00 | 1.33 | | |
| Total Xylenes* | <0.150 | 0.150 | 02/09/2024 | ND | 6.27 | 105 | 6.00 | 1.33 | | |
| Total BTEX | <0.300 | 0.300 | 02/09/2024 | ND | | | | | | |

Surrogate: 4-Bromofluorobenzene (PID) 98.4 % 71.5-134

| Chloride, SM4500Cl-B | | mg/kg | | Analyzed By: AC | | | | | | |
|----------------------|--------|-----------------|------------|-----------------|-----|------------|---------------|------|-----------|--|
| Analyte | Result | Reporting Limit | Analyzed | Method Blank | BS | % Recovery | True Value QC | RPD | Qualifier | |
| Chloride | 32.0 | 16.0 | 02/12/2024 | ND | 416 | 104 | 400 | 0.00 | | |

| TPH 8015M | | mg/kg | | Analyzed By: MS | | | | | |
|------------------|--------|-----------------|------------|-----------------|-----|------------|---------------|-------|-----------|
| Analyte | Result | Reporting Limit | Analyzed | Method Blank | BS | % Recovery | True Value QC | RPD | Qualifier |
| GRO C6-C10* | <10.0 | 10.0 | 02/09/2024 | ND | 190 | 94.9 | 200 | 0.502 | |
| DRO >C10-C28* | <10.0 | 10.0 | 02/09/2024 | ND | 194 | 96.8 | 200 | 1.74 | |
| EXT DRO >C28-C36 | <10.0 | 10.0 | 02/09/2024 | ND | | | | | |

Surrogate: 1-Chlorooctane 83.2 % 48.2-134

Surrogate: 1-Chlorooctadecane 90.4 % 49.1-148

Cardinal Laboratories

*=Accredited Analyte

PLEASE NOTE: Liability and Damages. Cardinal's liability and client's exclusive remedy for any claim arising, whether based in contract or tort, shall be limited to the amount paid by client for analyses. All claims, including those for negligence and any other cause whatsoever shall be deemed waived unless made in writing and received by Cardinal within thirty (30) days after completion of the applicable service. In no event shall Cardinal be liable for incidental or consequential damages, including, without limitation, business interruptions, loss of use, or loss of profits incurred by client, its subsidiaries, affiliates or successors arising out of or related to the performance of the services hereunder by Cardinal, regardless of whether such claim is based upon any of the above stated reasons or otherwise. Results relate only to the samples identified above. This report shall not be reproduced except in full with written approval of Cardinal Laboratories.

Celey D. Keene, Lab Director/Quality Manager



PHONE (575) 393-2326 ° 101 E. MARLAND ° HOBBS, NM 88240

Analytical Results For:

Etech Environmental & Safety Solutions
 JOEL LOWRY
 2617 W MARLAND
 HOBBS NM, 88240
 Fax To:

| | | | |
|-------------------|-----------------------------------|---------------------|----------------|
| Received: | 02/09/2024 | Sampling Date: | 02/09/2024 |
| Reported: | 02/12/2024 | Sampling Type: | Soil |
| Project Name: | DONKEY KONG CTB # 1 | Sampling Condition: | Cool & Intact |
| Project Number: | 19050 | Sample Received By: | Tamara Oldaker |
| Project Location: | PERMIAN RESOURCES - RURAL LEA CO, | | |

Sample ID: FL - 100 @ 6" (H240632-06)

| BTEx 8021B | | mg/kg | | Analyzed By: JH | | | | | |
|----------------|--------|-----------------|------------|-----------------|------|------------|---------------|------|-----------|
| Analyte | Result | Reporting Limit | Analyzed | Method Blank | BS | % Recovery | True Value QC | RPD | Qualifier |
| Benzene* | <0.050 | 0.050 | 02/09/2024 | ND | 2.19 | 110 | 2.00 | 2.00 | |
| Toluene* | <0.050 | 0.050 | 02/09/2024 | ND | 2.18 | 109 | 2.00 | 1.83 | |
| Ethylbenzene* | <0.050 | 0.050 | 02/09/2024 | ND | 2.15 | 108 | 2.00 | 1.33 | |
| Total Xylenes* | <0.150 | 0.150 | 02/09/2024 | ND | 6.27 | 105 | 6.00 | 1.33 | |
| Total BTEX | <0.300 | 0.300 | 02/09/2024 | ND | | | | | |

Surrogate: 4-Bromofluorobenzene (PID) 97.9 % 71.5-134

| Chloride, SM4500Cl-B | | mg/kg | | Analyzed By: AC | | | | | |
|----------------------|--------|-----------------|------------|-----------------|-----|------------|---------------|------|-----------|
| Analyte | Result | Reporting Limit | Analyzed | Method Blank | BS | % Recovery | True Value QC | RPD | Qualifier |
| Chloride | 448 | 16.0 | 02/12/2024 | ND | 416 | 104 | 400 | 0.00 | |

| TPH 8015M | | mg/kg | | Analyzed By: MS | | | | | |
|------------------|--------|-----------------|------------|-----------------|-----|------------|---------------|-------|-----------|
| Analyte | Result | Reporting Limit | Analyzed | Method Blank | BS | % Recovery | True Value QC | RPD | Qualifier |
| GRO C6-C10* | <10.0 | 10.0 | 02/09/2024 | ND | 190 | 94.9 | 200 | 0.502 | |
| DRO >C10-C28* | <10.0 | 10.0 | 02/09/2024 | ND | 194 | 96.8 | 200 | 1.74 | |
| EXT DRO >C28-C36 | <10.0 | 10.0 | 02/09/2024 | ND | | | | | |

Surrogate: 1-Chlorooctane 83.2 % 48.2-134

Surrogate: 1-Chlorooctadecane 89.6 % 49.1-148

Cardinal Laboratories

*=Accredited Analyte

PLEASE NOTE: Liability and Damages. Cardinal's liability and client's exclusive remedy for any claim arising, whether based in contract or tort, shall be limited to the amount paid by client for analyses. All claims, including those for negligence and any other cause whatsoever shall be deemed waived unless made in writing and received by Cardinal within thirty (30) days after completion of the applicable service. In no event shall Cardinal be liable for incidental or consequential damages, including, without limitation, business interruptions, loss of use, or loss of profits incurred by client, its subsidiaries, affiliates or successors arising out of or related to the performance of the services hereunder by Cardinal, regardless of whether such claim is based upon any of the above stated reasons or otherwise. Results relate only to the samples identified above. This report shall not be reproduced except in full with written approval of Cardinal Laboratories.

Celey D. Keene, Lab Director/Quality Manager



PHONE (575) 393-2326 ° 101 E. MARLAND ° HOBBS, NM 88240

Analytical Results For:

Etech Environmental & Safety Solutions
 JOEL LOWRY
 2617 W MARLAND
 HOBBS NM, 88240
 Fax To:

| | | | |
|-------------------|-----------------------------------|---------------------|----------------|
| Received: | 02/09/2024 | Sampling Date: | 02/09/2024 |
| Reported: | 02/12/2024 | Sampling Type: | Soil |
| Project Name: | DONKEY KONG CTB # 1 | Sampling Condition: | Cool & Intact |
| Project Number: | 19050 | Sample Received By: | Tamara Oldaker |
| Project Location: | PERMIAN RESOURCES - RURAL LEA CO, | | |

Sample ID: FL - 108 @ 6" (H240632-07)

| BTEx 8021B | | mg/kg | | Analyzed By: JH | | | | | |
|----------------|--------|-----------------|------------|-----------------|------|------------|---------------|------|-----------|
| Analyte | Result | Reporting Limit | Analyzed | Method Blank | BS | % Recovery | True Value QC | RPD | Qualifier |
| Benzene* | <0.050 | 0.050 | 02/09/2024 | ND | 2.19 | 110 | 2.00 | 2.00 | |
| Toluene* | <0.050 | 0.050 | 02/09/2024 | ND | 2.18 | 109 | 2.00 | 1.83 | |
| Ethylbenzene* | <0.050 | 0.050 | 02/09/2024 | ND | 2.15 | 108 | 2.00 | 1.33 | |
| Total Xylenes* | <0.150 | 0.150 | 02/09/2024 | ND | 6.27 | 105 | 6.00 | 1.33 | |
| Total BTEX | <0.300 | 0.300 | 02/09/2024 | ND | | | | | |

Surrogate: 4-Bromofluorobenzene (PID) 97.8 % 71.5-134

| Chloride, SM4500Cl-B | | mg/kg | | Analyzed By: AC | | | | | |
|----------------------|--------|-----------------|------------|-----------------|-----|------------|---------------|------|-----------|
| Analyte | Result | Reporting Limit | Analyzed | Method Blank | BS | % Recovery | True Value QC | RPD | Qualifier |
| Chloride | 144 | 16.0 | 02/12/2024 | ND | 416 | 104 | 400 | 0.00 | |

| TPH 8015M | | mg/kg | | Analyzed By: MS | | | | | |
|------------------|--------|-----------------|------------|-----------------|-----|------------|---------------|-------|-----------|
| Analyte | Result | Reporting Limit | Analyzed | Method Blank | BS | % Recovery | True Value QC | RPD | Qualifier |
| GRO C6-C10* | <10.0 | 10.0 | 02/09/2024 | ND | 190 | 94.9 | 200 | 0.502 | |
| DRO >C10-C28* | <10.0 | 10.0 | 02/09/2024 | ND | 194 | 96.8 | 200 | 1.74 | |
| EXT DRO >C28-C36 | <10.0 | 10.0 | 02/09/2024 | ND | | | | | |

Surrogate: 1-Chlorooctane 75.6 % 48.2-134

Surrogate: 1-Chlorooctadecane 82.1 % 49.1-148

Cardinal Laboratories

*=Accredited Analyte

PLEASE NOTE: Liability and Damages. Cardinal's liability and client's exclusive remedy for any claim arising, whether based in contract or tort, shall be limited to the amount paid by client for analyses. All claims, including those for negligence and any other cause whatsoever shall be deemed waived unless made in writing and received by Cardinal within thirty (30) days after completion of the applicable service. In no event shall Cardinal be liable for incidental or consequential damages, including, without limitation, business interruptions, loss of use, or loss of profits incurred by client, its subsidiaries, affiliates or successors arising out of or related to the performance of the services hereunder by Cardinal, regardless of whether such claim is based upon any of the above stated reasons or otherwise. Results relate only to the samples identified above. This report shall not be reproduced except in full with written approval of Cardinal Laboratories.

Celey D. Keene, Lab Director/Quality Manager



PHONE (575) 393-2326 ° 101 E. MARLAND ° HOBBS, NM 88240

Analytical Results For:

Etech Environmental & Safety Solutions
 JOEL LOWRY
 2617 W MARLAND
 HOBBS NM, 88240
 Fax To:

| | | | |
|-------------------|-----------------------------------|---------------------|----------------|
| Received: | 02/09/2024 | Sampling Date: | 02/09/2024 |
| Reported: | 02/12/2024 | Sampling Type: | Soil |
| Project Name: | DONKEY KONG CTB # 1 | Sampling Condition: | Cool & Intact |
| Project Number: | 19050 | Sample Received By: | Tamara Oldaker |
| Project Location: | PERMIAN RESOURCES - RURAL LEA CO, | | |

Sample ID: FL - 109 @ 6" (H240632-08)

| BTEx 8021B | | mg/kg | | Analyzed By: JH | | | | | |
|----------------|--------|-----------------|------------|-----------------|------|------------|---------------|------|-----------|
| Analyte | Result | Reporting Limit | Analyzed | Method Blank | BS | % Recovery | True Value QC | RPD | Qualifier |
| Benzene* | <0.050 | 0.050 | 02/09/2024 | ND | 2.19 | 110 | 2.00 | 2.00 | |
| Toluene* | <0.050 | 0.050 | 02/09/2024 | ND | 2.18 | 109 | 2.00 | 1.83 | |
| Ethylbenzene* | <0.050 | 0.050 | 02/09/2024 | ND | 2.15 | 108 | 2.00 | 1.33 | |
| Total Xylenes* | <0.150 | 0.150 | 02/09/2024 | ND | 6.27 | 105 | 6.00 | 1.33 | |
| Total BTEX | <0.300 | 0.300 | 02/09/2024 | ND | | | | | |

Surrogate: 4-Bromofluorobenzene (PID) 98.1 % 71.5-134

| Chloride, SM4500Cl-B | | mg/kg | | Analyzed By: AC | | | | | |
|----------------------|--------|-----------------|------------|-----------------|-----|------------|---------------|------|-----------|
| Analyte | Result | Reporting Limit | Analyzed | Method Blank | BS | % Recovery | True Value QC | RPD | Qualifier |
| Chloride | 112 | 16.0 | 02/12/2024 | ND | 416 | 104 | 400 | 0.00 | |

| TPH 8015M | | mg/kg | | Analyzed By: MS | | | | | |
|------------------|--------|-----------------|------------|-----------------|-----|------------|---------------|-------|-----------|
| Analyte | Result | Reporting Limit | Analyzed | Method Blank | BS | % Recovery | True Value QC | RPD | Qualifier |
| GRO C6-C10* | <10.0 | 10.0 | 02/09/2024 | ND | 190 | 94.9 | 200 | 0.502 | |
| DRO >C10-C28* | <10.0 | 10.0 | 02/09/2024 | ND | 194 | 96.8 | 200 | 1.74 | |
| EXT DRO >C28-C36 | <10.0 | 10.0 | 02/09/2024 | ND | | | | | |

Surrogate: 1-Chlorooctane 82.1 % 48.2-134

Surrogate: 1-Chlorooctadecane 90.1 % 49.1-148

Cardinal Laboratories

*=Accredited Analyte

PLEASE NOTE: Liability and Damages. Cardinal's liability and client's exclusive remedy for any claim arising, whether based in contract or tort, shall be limited to the amount paid by client for analyses. All claims, including those for negligence and any other cause whatsoever shall be deemed waived unless made in writing and received by Cardinal within thirty (30) days after completion of the applicable service. In no event shall Cardinal be liable for incidental or consequential damages, including, without limitation, business interruptions, loss of use, or loss of profits incurred by client, its subsidiaries, affiliates or successors arising out of or related to the performance of the services hereunder by Cardinal, regardless of whether such claim is based upon any of the above stated reasons or otherwise. Results relate only to the samples identified above. This report shall not be reproduced except in full with written approval of Cardinal Laboratories.

Celey D. Keene, Lab Director/Quality Manager



PHONE (575) 393-2326 ° 101 E. MARLAND ° HOBBS, NM 88240

Analytical Results For:

Etech Environmental & Safety Solutions
 JOEL LOWRY
 2617 W MARLAND
 HOBBS NM, 88240
 Fax To:

| | | | |
|-------------------|-----------------------------------|---------------------|----------------|
| Received: | 02/09/2024 | Sampling Date: | 02/09/2024 |
| Reported: | 02/12/2024 | Sampling Type: | Soil |
| Project Name: | DONKEY KONG CTB # 1 | Sampling Condition: | Cool & Intact |
| Project Number: | 19050 | Sample Received By: | Tamara Oldaker |
| Project Location: | PERMIAN RESOURCES - RURAL LEA CO, | | |

Sample ID: FL - 118 @ 6" (H240632-09)

| BTEx 8021B | | mg/kg | | Analyzed By: JH | | | | | |
|----------------|--------|-----------------|------------|-----------------|------|------------|---------------|------|-----------|
| Analyte | Result | Reporting Limit | Analyzed | Method Blank | BS | % Recovery | True Value QC | RPD | Qualifier |
| Benzene* | <0.050 | 0.050 | 02/09/2024 | ND | 2.19 | 110 | 2.00 | 2.00 | |
| Toluene* | <0.050 | 0.050 | 02/09/2024 | ND | 2.18 | 109 | 2.00 | 1.83 | |
| Ethylbenzene* | <0.050 | 0.050 | 02/09/2024 | ND | 2.15 | 108 | 2.00 | 1.33 | |
| Total Xylenes* | <0.150 | 0.150 | 02/09/2024 | ND | 6.27 | 105 | 6.00 | 1.33 | |
| Total BTEX | <0.300 | 0.300 | 02/09/2024 | ND | | | | | |

Surrogate: 4-Bromofluorobenzene (PID) 97.8 % 71.5-134

| Chloride, SM4500Cl-B | | mg/kg | | Analyzed By: HM | | | | | |
|----------------------|--------|-----------------|------------|-----------------|-----|------------|---------------|------|-----------|
| Analyte | Result | Reporting Limit | Analyzed | Method Blank | BS | % Recovery | True Value QC | RPD | Qualifier |
| Chloride | 160 | 16.0 | 02/12/2024 | ND | 416 | 104 | 400 | 3.77 | |

| TPH 8015M | | mg/kg | | Analyzed By: MS | | | | | |
|------------------|--------|-----------------|------------|-----------------|-----|------------|---------------|-------|-----------|
| Analyte | Result | Reporting Limit | Analyzed | Method Blank | BS | % Recovery | True Value QC | RPD | Qualifier |
| GRO C6-C10* | <10.0 | 10.0 | 02/09/2024 | ND | 190 | 94.9 | 200 | 0.502 | |
| DRO >C10-C28* | <10.0 | 10.0 | 02/09/2024 | ND | 194 | 96.8 | 200 | 1.74 | |
| EXT DRO >C28-C36 | <10.0 | 10.0 | 02/09/2024 | ND | | | | | |

Surrogate: 1-Chlorooctane 83.0 % 48.2-134

Surrogate: 1-Chlorooctadecane 89.4 % 49.1-148

Cardinal Laboratories

*=Accredited Analyte

PLEASE NOTE: Liability and Damages. Cardinal's liability and client's exclusive remedy for any claim arising, whether based in contract or tort, shall be limited to the amount paid by client for analyses. All claims, including those for negligence and any other cause whatsoever shall be deemed waived unless made in writing and received by Cardinal within thirty (30) days after completion of the applicable service. In no event shall Cardinal be liable for incidental or consequential damages, including, without limitation, business interruptions, loss of use, or loss of profits incurred by client, its subsidiaries, affiliates or successors arising out of or related to the performance of the services hereunder by Cardinal, regardless of whether such claim is based upon any of the above stated reasons or otherwise. Results relate only to the samples identified above. This report shall not be reproduced except in full with written approval of Cardinal Laboratories.

Celey D. Keene, Lab Director/Quality Manager



PHONE (575) 393-2326 ° 101 E. MARLAND ° HOBBS, NM 88240

Analytical Results For:

Etech Environmental & Safety Solutions
 JOEL LOWRY
 2617 W MARLAND
 HOBBS NM, 88240
 Fax To:

| | | | |
|-------------------|-----------------------------------|---------------------|----------------|
| Received: | 02/09/2024 | Sampling Date: | 02/09/2024 |
| Reported: | 02/12/2024 | Sampling Type: | Soil |
| Project Name: | DONKEY KONG CTB # 1 | Sampling Condition: | Cool & Intact |
| Project Number: | 19050 | Sample Received By: | Tamara Oldaker |
| Project Location: | PERMIAN RESOURCES - RURAL LEA CO, | | |

Sample ID: FL - 170 @ 6" (H240632-10)

| BTEx 8021B | | mg/kg | | Analyzed By: JH | | | | | |
|----------------|--------|-----------------|------------|-----------------|------|------------|---------------|------|-----------|
| Analyte | Result | Reporting Limit | Analyzed | Method Blank | BS | % Recovery | True Value QC | RPD | Qualifier |
| Benzene* | <0.050 | 0.050 | 02/09/2024 | ND | 2.19 | 110 | 2.00 | 2.00 | |
| Toluene* | <0.050 | 0.050 | 02/09/2024 | ND | 2.18 | 109 | 2.00 | 1.83 | |
| Ethylbenzene* | <0.050 | 0.050 | 02/09/2024 | ND | 2.15 | 108 | 2.00 | 1.33 | |
| Total Xylenes* | <0.150 | 0.150 | 02/09/2024 | ND | 6.27 | 105 | 6.00 | 1.33 | |
| Total BTEX | <0.300 | 0.300 | 02/09/2024 | ND | | | | | |

Surrogate: 4-Bromofluorobenzene (PID) 97.2 % 71.5-134

| Chloride, SM4500Cl-B | | mg/kg | | Analyzed By: HM | | | | | | |
|----------------------|--------|-----------------|------------|-----------------|-----|------------|---------------|------|-----------|--|
| Analyte | Result | Reporting Limit | Analyzed | Method Blank | BS | % Recovery | True Value QC | RPD | Qualifier | |
| Chloride | 208 | 16.0 | 02/12/2024 | ND | 416 | 104 | 400 | 3.77 | | |

| TPH 8015M | | mg/kg | | Analyzed By: MS | | | | | | |
|------------------|--------|-----------------|------------|-----------------|-----|------------|---------------|-------|-----------|--|
| Analyte | Result | Reporting Limit | Analyzed | Method Blank | BS | % Recovery | True Value QC | RPD | Qualifier | |
| GRO C6-C10* | <10.0 | 10.0 | 02/09/2024 | ND | 190 | 94.9 | 200 | 0.502 | | |
| DRO >C10-C28* | <10.0 | 10.0 | 02/09/2024 | ND | 194 | 96.8 | 200 | 1.74 | | |
| EXT DRO >C28-C36 | <10.0 | 10.0 | 02/09/2024 | ND | | | | | | |

Surrogate: 1-Chlorooctane 80.9 % 48.2-134

Surrogate: 1-Chlorooctadecane 89.0 % 49.1-148

Cardinal Laboratories

*=Accredited Analyte

PLEASE NOTE: Liability and Damages. Cardinal's liability and client's exclusive remedy for any claim arising, whether based in contract or tort, shall be limited to the amount paid by client for analyses. All claims, including those for negligence and any other cause whatsoever shall be deemed waived unless made in writing and received by Cardinal within thirty (30) days after completion of the applicable service. In no event shall Cardinal be liable for incidental or consequential damages, including, without limitation, business interruptions, loss of use, or loss of profits incurred by client, its subsidiaries, affiliates or successors arising out of or related to the performance of the services hereunder by Cardinal, regardless of whether such claim is based upon any of the above stated reasons or otherwise. Results relate only to the samples identified above. This report shall not be reproduced except in full with written approval of Cardinal Laboratories.

Celey D. Keene, Lab Director/Quality Manager



PHONE (575) 393-2326 ° 101 E. MARLAND ° HOBBS, NM 88240

Analytical Results For:

Etech Environmental & Safety Solutions
 JOEL LOWRY
 2617 W MARLAND
 HOBBS NM, 88240
 Fax To:

| | | | |
|-------------------|-----------------------------------|---------------------|----------------|
| Received: | 02/09/2024 | Sampling Date: | 02/09/2024 |
| Reported: | 02/12/2024 | Sampling Type: | Soil |
| Project Name: | DONKEY KONG CTB # 1 | Sampling Condition: | Cool & Intact |
| Project Number: | 19050 | Sample Received By: | Tamara Oldaker |
| Project Location: | PERMIAN RESOURCES - RURAL LEA CO, | | |

Sample ID: FL - 180 @ 6" (H240632-11)

| BTEx 8021B | | mg/kg | | Analyzed By: JH | | | | | |
|----------------|--------|-----------------|------------|-----------------|------|------------|---------------|------|-----------|
| Analyte | Result | Reporting Limit | Analyzed | Method Blank | BS | % Recovery | True Value QC | RPD | Qualifier |
| Benzene* | <0.050 | 0.050 | 02/09/2024 | ND | 2.19 | 110 | 2.00 | 2.00 | |
| Toluene* | <0.050 | 0.050 | 02/09/2024 | ND | 2.18 | 109 | 2.00 | 1.83 | |
| Ethylbenzene* | <0.050 | 0.050 | 02/09/2024 | ND | 2.15 | 108 | 2.00 | 1.33 | |
| Total Xylenes* | <0.150 | 0.150 | 02/09/2024 | ND | 6.27 | 105 | 6.00 | 1.33 | |
| Total BTEX | <0.300 | 0.300 | 02/09/2024 | ND | | | | | |

Surrogate: 4-Bromofluorobenzene (PID) 98.1 % 71.5-134

| Chloride, SM4500Cl-B | | mg/kg | | Analyzed By: HM | | | | | |
|----------------------|--------|-----------------|------------|-----------------|-----|------------|---------------|------|-----------|
| Analyte | Result | Reporting Limit | Analyzed | Method Blank | BS | % Recovery | True Value QC | RPD | Qualifier |
| Chloride | 160 | 16.0 | 02/12/2024 | ND | 416 | 104 | 400 | 3.77 | |

| TPH 8015M | | mg/kg | | Analyzed By: MS | | | | | |
|------------------|--------|-----------------|------------|-----------------|-----|------------|---------------|-------|-----------|
| Analyte | Result | Reporting Limit | Analyzed | Method Blank | BS | % Recovery | True Value QC | RPD | Qualifier |
| GRO C6-C10* | <10.0 | 10.0 | 02/09/2024 | ND | 190 | 94.9 | 200 | 0.502 | |
| DRO >C10-C28* | <10.0 | 10.0 | 02/09/2024 | ND | 194 | 96.8 | 200 | 1.74 | |
| EXT DRO >C28-C36 | <10.0 | 10.0 | 02/09/2024 | ND | | | | | |

Surrogate: 1-Chlorooctane 78.0 % 48.2-134

Surrogate: 1-Chlorooctadecane 82.1 % 49.1-148

Cardinal Laboratories

*=Accredited Analyte

PLEASE NOTE: Liability and Damages. Cardinal's liability and client's exclusive remedy for any claim arising, whether based in contract or tort, shall be limited to the amount paid by client for analyses. All claims, including those for negligence and any other cause whatsoever shall be deemed waived unless made in writing and received by Cardinal within thirty (30) days after completion of the applicable service. In no event shall Cardinal be liable for incidental or consequential damages, including, without limitation, business interruptions, loss of use, or loss of profits incurred by client, its subsidiaries, affiliates or successors arising out of or related to the performance of the services hereunder by Cardinal, regardless of whether such claim is based upon any of the above stated reasons or otherwise. Results relate only to the samples identified above. This report shall not be reproduced except in full with written approval of Cardinal Laboratories.

Celey D. Keene, Lab Director/Quality Manager



PHONE (575) 393-2326 ° 101 E. MARLAND ° HOBBS, NM 88240

Analytical Results For:

Etech Environmental & Safety Solutions
 JOEL LOWRY
 2617 W MARLAND
 HOBBS NM, 88240
 Fax To:

| | | | |
|-------------------|-----------------------------------|---------------------|----------------|
| Received: | 02/09/2024 | Sampling Date: | 02/09/2024 |
| Reported: | 02/12/2024 | Sampling Type: | Soil |
| Project Name: | DONKEY KONG CTB # 1 | Sampling Condition: | Cool & Intact |
| Project Number: | 19050 | Sample Received By: | Tamara Oldaker |
| Project Location: | PERMIAN RESOURCES - RURAL LEA CO, | | |

Sample ID: FL - 214 @ 6" (H240632-12)

| BTEx 8021B | | mg/kg | | Analyzed By: JH | | | | | |
|----------------|--------|-----------------|------------|-----------------|------|------------|---------------|------|-----------|
| Analyte | Result | Reporting Limit | Analyzed | Method Blank | BS | % Recovery | True Value QC | RPD | Qualifier |
| Benzene* | <0.050 | 0.050 | 02/09/2024 | ND | 2.19 | 110 | 2.00 | 2.00 | |
| Toluene* | <0.050 | 0.050 | 02/09/2024 | ND | 2.18 | 109 | 2.00 | 1.83 | |
| Ethylbenzene* | <0.050 | 0.050 | 02/09/2024 | ND | 2.15 | 108 | 2.00 | 1.33 | |
| Total Xylenes* | <0.150 | 0.150 | 02/09/2024 | ND | 6.27 | 105 | 6.00 | 1.33 | |
| Total BTEX | <0.300 | 0.300 | 02/09/2024 | ND | | | | | |

Surrogate: 4-Bromofluorobenzene (PID) 97.6 % 71.5-134

| Chloride, SM4500Cl-B | | mg/kg | | Analyzed By: HM | | | | | |
|----------------------|--------|-----------------|------------|-----------------|-----|------------|---------------|------|-----------|
| Analyte | Result | Reporting Limit | Analyzed | Method Blank | BS | % Recovery | True Value QC | RPD | Qualifier |
| Chloride | 176 | 16.0 | 02/12/2024 | ND | 416 | 104 | 400 | 3.77 | |

| TPH 8015M | | mg/kg | | Analyzed By: MS | | | | | |
|------------------|--------|-----------------|------------|-----------------|-----|------------|---------------|-------|-----------|
| Analyte | Result | Reporting Limit | Analyzed | Method Blank | BS | % Recovery | True Value QC | RPD | Qualifier |
| GRO C6-C10* | <10.0 | 10.0 | 02/09/2024 | ND | 190 | 94.9 | 200 | 0.502 | |
| DRO >C10-C28* | <10.0 | 10.0 | 02/09/2024 | ND | 194 | 96.8 | 200 | 1.74 | |
| EXT DRO >C28-C36 | <10.0 | 10.0 | 02/09/2024 | ND | | | | | |

Surrogate: 1-Chlorooctane 77.0 % 48.2-134

Surrogate: 1-Chlorooctadecane 83.1 % 49.1-148

Cardinal Laboratories

*=Accredited Analyte

PLEASE NOTE: Liability and Damages. Cardinal's liability and client's exclusive remedy for any claim arising, whether based in contract or tort, shall be limited to the amount paid by client for analyses. All claims, including those for negligence and any other cause whatsoever shall be deemed waived unless made in writing and received by Cardinal within thirty (30) days after completion of the applicable service. In no event shall Cardinal be liable for incidental or consequential damages, including, without limitation, business interruptions, loss of use, or loss of profits incurred by client, its subsidiaries, affiliates or successors arising out of or related to the performance of the services hereunder by Cardinal, regardless of whether such claim is based upon any of the above stated reasons or otherwise. Results relate only to the samples identified above. This report shall not be reproduced except in full with written approval of Cardinal Laboratories.

Celey D. Keene, Lab Director/Quality Manager



PHONE (575) 393-2326 ° 101 E. MARLAND ° HOBBS, NM 88240

Analytical Results For:

Etech Environmental & Safety Solutions
 JOEL LOWRY
 2617 W MARLAND
 HOBBS NM, 88240
 Fax To:

| | | | |
|-------------------|-----------------------------------|---------------------|----------------|
| Received: | 02/09/2024 | Sampling Date: | 02/09/2024 |
| Reported: | 02/12/2024 | Sampling Type: | Soil |
| Project Name: | DONKEY KONG CTB # 1 | Sampling Condition: | Cool & Intact |
| Project Number: | 19050 | Sample Received By: | Tamara Oldaker |
| Project Location: | PERMIAN RESOURCES - RURAL LEA CO, | | |

Sample ID: FL - 223 @ 6" (H240632-13)

| BTEx 8021B | | mg/kg | | Analyzed By: JH | | | | | |
|----------------|--------|-----------------|------------|-----------------|------|------------|---------------|------|-----------|
| Analyte | Result | Reporting Limit | Analyzed | Method Blank | BS | % Recovery | True Value QC | RPD | Qualifier |
| Benzene* | <0.050 | 0.050 | 02/09/2024 | ND | 2.19 | 110 | 2.00 | 2.00 | |
| Toluene* | <0.050 | 0.050 | 02/09/2024 | ND | 2.18 | 109 | 2.00 | 1.83 | |
| Ethylbenzene* | <0.050 | 0.050 | 02/09/2024 | ND | 2.15 | 108 | 2.00 | 1.33 | |
| Total Xylenes* | <0.150 | 0.150 | 02/09/2024 | ND | 6.27 | 105 | 6.00 | 1.33 | |
| Total BTEX | <0.300 | 0.300 | 02/09/2024 | ND | | | | | |

Surrogate: 4-Bromofluorobenzene (PID) 98.3 % 71.5-134

| Chloride, SM4500Cl-B | | mg/kg | | Analyzed By: HM | | | | | |
|----------------------|--------|-----------------|------------|-----------------|-----|------------|---------------|------|-----------|
| Analyte | Result | Reporting Limit | Analyzed | Method Blank | BS | % Recovery | True Value QC | RPD | Qualifier |
| Chloride | 80.0 | 16.0 | 02/12/2024 | ND | 416 | 104 | 400 | 3.77 | |

| TPH 8015M | | mg/kg | | Analyzed By: MS | | | | | |
|------------------|--------|-----------------|------------|-----------------|-----|------------|---------------|-------|-----------|
| Analyte | Result | Reporting Limit | Analyzed | Method Blank | BS | % Recovery | True Value QC | RPD | Qualifier |
| GRO C6-C10* | <10.0 | 10.0 | 02/09/2024 | ND | 190 | 94.9 | 200 | 0.502 | |
| DRO >C10-C28* | <10.0 | 10.0 | 02/09/2024 | ND | 194 | 96.8 | 200 | 1.74 | |
| EXT DRO >C28-C36 | <10.0 | 10.0 | 02/09/2024 | ND | | | | | |

Surrogate: 1-Chlorooctane 78.9 % 48.2-134

Surrogate: 1-Chlorooctadecane 86.0 % 49.1-148

Cardinal Laboratories

*=Accredited Analyte

PLEASE NOTE: Liability and Damages. Cardinal's liability and client's exclusive remedy for any claim arising, whether based in contract or tort, shall be limited to the amount paid by client for analyses. All claims, including those for negligence and any other cause whatsoever shall be deemed waived unless made in writing and received by Cardinal within thirty (30) days after completion of the applicable service. In no event shall Cardinal be liable for incidental or consequential damages, including, without limitation, business interruptions, loss of use, or loss of profits incurred by client, its subsidiaries, affiliates or successors arising out of or related to the performance of the services hereunder by Cardinal, regardless of whether such claim is based upon any of the above stated reasons or otherwise. Results relate only to the samples identified above. This report shall not be reproduced except in full with written approval of Cardinal Laboratories.

Celey D. Keene, Lab Director/Quality Manager



PHONE (575) 393-2326 ° 101 E. MARLAND ° HOBBS, NM 88240

Analytical Results For:

Etech Environmental & Safety Solutions
 JOEL LOWRY
 2617 W MARLAND
 HOBBS NM, 88240
 Fax To:

| | | | |
|-------------------|-----------------------------------|---------------------|----------------|
| Received: | 02/09/2024 | Sampling Date: | 02/09/2024 |
| Reported: | 02/12/2024 | Sampling Type: | Soil |
| Project Name: | DONKEY KONG CTB # 1 | Sampling Condition: | Cool & Intact |
| Project Number: | 19050 | Sample Received By: | Tamara Oldaker |
| Project Location: | PERMIAN RESOURCES - RURAL LEA CO, | | |

Sample ID: FL - 232 @ 6" (H240632-14)

| BTEx 8021B | | mg/kg | | Analyzed By: JH | | | | | |
|----------------|--------|-----------------|------------|-----------------|------|------------|---------------|------|-----------|
| Analyte | Result | Reporting Limit | Analyzed | Method Blank | BS | % Recovery | True Value QC | RPD | Qualifier |
| Benzene* | <0.050 | 0.050 | 02/09/2024 | ND | 2.19 | 110 | 2.00 | 2.00 | |
| Toluene* | <0.050 | 0.050 | 02/09/2024 | ND | 2.18 | 109 | 2.00 | 1.83 | |
| Ethylbenzene* | <0.050 | 0.050 | 02/09/2024 | ND | 2.15 | 108 | 2.00 | 1.33 | |
| Total Xylenes* | <0.150 | 0.150 | 02/09/2024 | ND | 6.27 | 105 | 6.00 | 1.33 | |
| Total BTEX | <0.300 | 0.300 | 02/09/2024 | ND | | | | | |

Surrogate: 4-Bromofluorobenzene (PID) 98.0 % 71.5-134

| Chloride, SM4500Cl-B | | mg/kg | | Analyzed By: HM | | | | | |
|----------------------|--------|-----------------|------------|-----------------|-----|------------|---------------|------|-----------|
| Analyte | Result | Reporting Limit | Analyzed | Method Blank | BS | % Recovery | True Value QC | RPD | Qualifier |
| Chloride | 128 | 16.0 | 02/12/2024 | ND | 416 | 104 | 400 | 3.77 | |

| TPH 8015M | | mg/kg | | Analyzed By: MS | | | | | |
|------------------|--------|-----------------|------------|-----------------|-----|------------|---------------|-------|-----------|
| Analyte | Result | Reporting Limit | Analyzed | Method Blank | BS | % Recovery | True Value QC | RPD | Qualifier |
| GRO C6-C10* | <10.0 | 10.0 | 02/09/2024 | ND | 190 | 94.9 | 200 | 0.502 | |
| DRO >C10-C28* | <10.0 | 10.0 | 02/09/2024 | ND | 194 | 96.8 | 200 | 1.74 | |
| EXT DRO >C28-C36 | <10.0 | 10.0 | 02/09/2024 | ND | | | | | |

Surrogate: 1-Chlorooctane 79.7 % 48.2-134

Surrogate: 1-Chlorooctadecane 89.3 % 49.1-148

Cardinal Laboratories

*=Accredited Analyte

PLEASE NOTE: Liability and Damages. Cardinal's liability and client's exclusive remedy for any claim arising, whether based in contract or tort, shall be limited to the amount paid by client for analyses. All claims, including those for negligence and any other cause whatsoever shall be deemed waived unless made in writing and received by Cardinal within thirty (30) days after completion of the applicable service. In no event shall Cardinal be liable for incidental or consequential damages, including, without limitation, business interruptions, loss of use, or loss of profits incurred by client, its subsidiaries, affiliates or successors arising out of or related to the performance of the services hereunder by Cardinal, regardless of whether such claim is based upon any of the above stated reasons or otherwise. Results relate only to the samples identified above. This report shall not be reproduced except in full with written approval of Cardinal Laboratories.

Celey D. Keene, Lab Director/Quality Manager



PHONE (575) 393-2326 ° 101 E. MARLAND ° HOBBS, NM 88240

Analytical Results For:

Etech Environmental & Safety Solutions
 JOEL LOWRY
 2617 W MARLAND
 HOBBS NM, 88240
 Fax To:

| | | | |
|-------------------|-----------------------------------|---------------------|----------------|
| Received: | 02/09/2024 | Sampling Date: | 02/09/2024 |
| Reported: | 02/12/2024 | Sampling Type: | Soil |
| Project Name: | DONKEY KONG CTB # 1 | Sampling Condition: | Cool & Intact |
| Project Number: | 19050 | Sample Received By: | Tamara Oldaker |
| Project Location: | PERMIAN RESOURCES - RURAL LEA CO, | | |

Sample ID: FL - 257 @ 6" (H240632-15)

| BTEx 8021B | | mg/kg | | Analyzed By: JH | | | | | |
|----------------|--------|-----------------|------------|-----------------|------|------------|---------------|------|-----------|
| Analyte | Result | Reporting Limit | Analyzed | Method Blank | BS | % Recovery | True Value QC | RPD | Qualifier |
| Benzene* | <0.050 | 0.050 | 02/09/2024 | ND | 2.19 | 110 | 2.00 | 2.00 | |
| Toluene* | <0.050 | 0.050 | 02/09/2024 | ND | 2.18 | 109 | 2.00 | 1.83 | |
| Ethylbenzene* | <0.050 | 0.050 | 02/09/2024 | ND | 2.15 | 108 | 2.00 | 1.33 | |
| Total Xylenes* | <0.150 | 0.150 | 02/09/2024 | ND | 6.27 | 105 | 6.00 | 1.33 | |
| Total BTEX | <0.300 | 0.300 | 02/09/2024 | ND | | | | | |

Surrogate: 4-Bromofluorobenzene (PID) 96.3 % 71.5-134

| Chloride, SM4500Cl-B | | mg/kg | | Analyzed By: HM | | | | | |
|----------------------|--------|-----------------|------------|-----------------|-----|------------|---------------|------|-----------|
| Analyte | Result | Reporting Limit | Analyzed | Method Blank | BS | % Recovery | True Value QC | RPD | Qualifier |
| Chloride | 16.0 | 16.0 | 02/12/2024 | ND | 416 | 104 | 400 | 3.77 | |

| TPH 8015M | | mg/kg | | Analyzed By: MS | | | | | |
|------------------|--------|-----------------|------------|-----------------|-----|------------|---------------|-------|-----------|
| Analyte | Result | Reporting Limit | Analyzed | Method Blank | BS | % Recovery | True Value QC | RPD | Qualifier |
| GRO C6-C10* | <10.0 | 10.0 | 02/09/2024 | ND | 190 | 94.9 | 200 | 0.502 | |
| DRO >C10-C28* | <10.0 | 10.0 | 02/09/2024 | ND | 194 | 96.8 | 200 | 1.74 | |
| EXT DRO >C28-C36 | <10.0 | 10.0 | 02/09/2024 | ND | | | | | |

Surrogate: 1-Chlorooctane 87.6 % 48.2-134

Surrogate: 1-Chlorooctadecane 98.0 % 49.1-148

Cardinal Laboratories

*=Accredited Analyte

PLEASE NOTE: Liability and Damages. Cardinal's liability and client's exclusive remedy for any claim arising, whether based in contract or tort, shall be limited to the amount paid by client for analyses. All claims, including those for negligence and any other cause whatsoever shall be deemed waived unless made in writing and received by Cardinal within thirty (30) days after completion of the applicable service. In no event shall Cardinal be liable for incidental or consequential damages, including, without limitation, business interruptions, loss of use, or loss of profits incurred by client, its subsidiaries, affiliates or successors arising out of or related to the performance of the services hereunder by Cardinal, regardless of whether such claim is based upon any of the above stated reasons or otherwise. Results relate only to the samples identified above. This report shall not be reproduced except in full with written approval of Cardinal Laboratories.

Celey D. Keene, Lab Director/Quality Manager



PHONE (575) 393-2326 ° 101 E. MARLAND ° HOBBS, NM 88240

Analytical Results For:

Etech Environmental & Safety Solutions
 JOEL LOWRY
 2617 W MARLAND
 HOBBS NM, 88240
 Fax To:

| | | | |
|-------------------|-----------------------------------|---------------------|----------------|
| Received: | 02/09/2024 | Sampling Date: | 02/09/2024 |
| Reported: | 02/12/2024 | Sampling Type: | Soil |
| Project Name: | DONKEY KONG CTB # 1 | Sampling Condition: | Cool & Intact |
| Project Number: | 19050 | Sample Received By: | Tamara Oldaker |
| Project Location: | PERMIAN RESOURCES - RURAL LEA CO, | | |

Sample ID: FL - 264 @ 6" (H240632-16)

| BTEx 8021B | | mg/kg | | Analyzed By: JH | | | | | |
|----------------|--------|-----------------|------------|-----------------|------|------------|---------------|------|-----------|
| Analyte | Result | Reporting Limit | Analyzed | Method Blank | BS | % Recovery | True Value QC | RPD | Qualifier |
| Benzene* | <0.050 | 0.050 | 02/09/2024 | ND | 2.19 | 110 | 2.00 | 2.00 | |
| Toluene* | <0.050 | 0.050 | 02/09/2024 | ND | 2.18 | 109 | 2.00 | 1.83 | |
| Ethylbenzene* | <0.050 | 0.050 | 02/09/2024 | ND | 2.15 | 108 | 2.00 | 1.33 | |
| Total Xylenes* | <0.150 | 0.150 | 02/09/2024 | ND | 6.27 | 105 | 6.00 | 1.33 | |
| Total BTEX | <0.300 | 0.300 | 02/09/2024 | ND | | | | | |

Surrogate: 4-Bromofluorobenzene (PID) 98.0 % 71.5-134

| Chloride, SM4500Cl-B | | mg/kg | | Analyzed By: HM | | | | | |
|----------------------|--------|-----------------|------------|-----------------|-----|------------|---------------|------|-----------|
| Analyte | Result | Reporting Limit | Analyzed | Method Blank | BS | % Recovery | True Value QC | RPD | Qualifier |
| Chloride | 32.0 | 16.0 | 02/12/2024 | ND | 416 | 104 | 400 | 3.77 | |

| TPH 8015M | | mg/kg | | Analyzed By: MS | | | | | |
|------------------|--------|-----------------|------------|-----------------|-----|------------|---------------|-------|-----------|
| Analyte | Result | Reporting Limit | Analyzed | Method Blank | BS | % Recovery | True Value QC | RPD | Qualifier |
| GRO C6-C10* | <10.0 | 10.0 | 02/09/2024 | ND | 190 | 94.9 | 200 | 0.502 | |
| DRO >C10-C28* | <10.0 | 10.0 | 02/09/2024 | ND | 194 | 96.8 | 200 | 1.74 | |
| EXT DRO >C28-C36 | <10.0 | 10.0 | 02/09/2024 | ND | | | | | |

Surrogate: 1-Chlorooctane 88.2 % 48.2-134

Surrogate: 1-Chlorooctadecane 99.1 % 49.1-148

Cardinal Laboratories

*=Accredited Analyte

PLEASE NOTE: Liability and Damages. Cardinal's liability and client's exclusive remedy for any claim arising, whether based in contract or tort, shall be limited to the amount paid by client for analyses. All claims, including those for negligence and any other cause whatsoever shall be deemed waived unless made in writing and received by Cardinal within thirty (30) days after completion of the applicable service. In no event shall Cardinal be liable for incidental or consequential damages, including, without limitation, business interruptions, loss of use, or loss of profits incurred by client, its subsidiaries, affiliates or successors arising out of or related to the performance of the services hereunder by Cardinal, regardless of whether such claim is based upon any of the above stated reasons or otherwise. Results relate only to the samples identified above. This report shall not be reproduced except in full with written approval of Cardinal Laboratories.

Celey D. Keene, Lab Director/Quality Manager



PHONE (575) 393-2326 ° 101 E. MARLAND ° HOBBS, NM 88240

Analytical Results For:

Etech Environmental & Safety Solutions
 JOEL LOWRY
 2617 W MARLAND
 HOBBS NM, 88240
 Fax To:

| | | | |
|-------------------|-----------------------------------|---------------------|----------------|
| Received: | 02/09/2024 | Sampling Date: | 02/09/2024 |
| Reported: | 02/12/2024 | Sampling Type: | Soil |
| Project Name: | DONKEY KONG CTB # 1 | Sampling Condition: | Cool & Intact |
| Project Number: | 19050 | Sample Received By: | Tamara Oldaker |
| Project Location: | PERMIAN RESOURCES - RURAL LEA CO, | | |

Sample ID: SW - 6A (H240632-17)

| BTEx 8021B | | mg/kg | | Analyzed By: JH | | | | | |
|----------------|--------|-----------------|------------|-----------------|------|------------|---------------|------|-----------|
| Analyte | Result | Reporting Limit | Analyzed | Method Blank | BS | % Recovery | True Value QC | RPD | Qualifier |
| Benzene* | <0.050 | 0.050 | 02/09/2024 | ND | 2.19 | 110 | 2.00 | 2.00 | |
| Toluene* | <0.050 | 0.050 | 02/09/2024 | ND | 2.18 | 109 | 2.00 | 1.83 | |
| Ethylbenzene* | <0.050 | 0.050 | 02/09/2024 | ND | 2.15 | 108 | 2.00 | 1.33 | |
| Total Xylenes* | <0.150 | 0.150 | 02/09/2024 | ND | 6.27 | 105 | 6.00 | 1.33 | |
| Total BTEX | <0.300 | 0.300 | 02/09/2024 | ND | | | | | |

Surrogate: 4-Bromofluorobenzene (PID) 97.4 % 71.5-134

| Chloride, SM4500Cl-B | | mg/kg | | Analyzed By: HM | | | | | |
|----------------------|--------|-----------------|------------|-----------------|-----|------------|---------------|------|-----------|
| Analyte | Result | Reporting Limit | Analyzed | Method Blank | BS | % Recovery | True Value QC | RPD | Qualifier |
| Chloride | 16.0 | 16.0 | 02/12/2024 | ND | 416 | 104 | 400 | 3.77 | |

| TPH 8015M | | mg/kg | | Analyzed By: MS | | | | | |
|------------------|--------|-----------------|------------|-----------------|-----|------------|---------------|-------|-----------|
| Analyte | Result | Reporting Limit | Analyzed | Method Blank | BS | % Recovery | True Value QC | RPD | Qualifier |
| GRO C6-C10* | <10.0 | 10.0 | 02/09/2024 | ND | 190 | 94.9 | 200 | 0.502 | |
| DRO >C10-C28* | <10.0 | 10.0 | 02/09/2024 | ND | 194 | 96.8 | 200 | 1.74 | |
| EXT DRO >C28-C36 | <10.0 | 10.0 | 02/09/2024 | ND | | | | | |

Surrogate: 1-Chlorooctane 82.0 % 48.2-134

Surrogate: 1-Chlorooctadecane 92.9 % 49.1-148

Cardinal Laboratories

*=Accredited Analyte

PLEASE NOTE: Liability and Damages. Cardinal's liability and client's exclusive remedy for any claim arising, whether based in contract or tort, shall be limited to the amount paid by client for analyses. All claims, including those for negligence and any other cause whatsoever shall be deemed waived unless made in writing and received by Cardinal within thirty (30) days after completion of the applicable service. In no event shall Cardinal be liable for incidental or consequential damages, including, without limitation, business interruptions, loss of use, or loss of profits incurred by client, its subsidiaries, affiliates or successors arising out of or related to the performance of the services hereunder by Cardinal, regardless of whether such claim is based upon any of the above stated reasons or otherwise. Results relate only to the samples identified above. This report shall not be reproduced except in full with written approval of Cardinal Laboratories.

Celey D. Keene, Lab Director/Quality Manager



PHONE (575) 393-2326 ° 101 E. MARLAND ° HOBBS, NM 88240

Notes and Definitions

- ND Analyte NOT DETECTED at or above the reporting limit
- RPD Relative Percent Difference
- ** Samples not received at proper temperature of 6°C or below.
- *** Insufficient time to reach temperature.
- Chloride by SM4500Cl-B does not require samples be received at or below 6°C
Samples reported on an as received basis (wet) unless otherwise noted on report

Cardinal Laboratories

*=Accredited Analyte

PLEASE NOTE: Liability and Damages. Cardinal's liability and client's exclusive remedy for any claim arising, whether based in contract or tort, shall be limited to the amount paid by client for analyses. All claims, including those for negligence and any other cause whatsoever shall be deemed waived unless made in writing and received by Cardinal within thirty (30) days after completion of the applicable service. In no event shall Cardinal be liable for incidental or consequential damages, including, without limitation, business interruptions, loss of use, or loss of profits incurred by client, its subsidiaries, affiliates or successors arising out of or related to the performance of the services hereunder by Cardinal, regardless of whether such claim is based upon any of the above stated reasons or otherwise. Results relate only to the samples identified above. This report shall not be reproduced except in full with written approval of Cardinal Laboratories.

A handwritten signature in black ink, appearing to read "Celey D. Keene".

Celey D. Keene, Lab Director/Quality Manager



CARDINAL LABORATORIES

101 East Marland, Hobbs, NM 88240

(575) 393-2326 FAX (575) 393-2476

CHAIN-OF-CUSTODY AND ANALYSIS REQUEST

Page 1 of 2

Company Name: Etech Environmental & Safety Solutions, Inc.

Project Manager: Joel Lowry

Address: 2617 West Marland

City: Hobbs

State: NM Zip: 88240

Phone #: (575) 264-9884

Fax #:

Project #: 19050

Project Owner: Permian Resources

Project Name: Donkey Kong CTB #1

Project Location: Rural Lea County, NM

Sampler Name: Martin Sepulveda

FOR LAB USE ONLY

Lab I.D.

Sample I.D.

(G)RAB OR (C)OMP.

CONTAINERS

GROUNDWATER

WASTEWATER

SOIL

OIL

SLUDGE

OTHER:

ACID/BASE:

ICE / COOL

OTHER:

DATE

TIME

MATRIX

PRESERV.

SAMPLING

Chloride

TPH (8015M)

BTEX (8021B)

H240632

1 FL-13 @ 1'

2 FL-20 @ 1'

3 FL-21 @ 1'

4 FL-27 @ 1'

5 FL-30 @ 1'

6 FL-100 @ 6"

7 FL-108 @ 6"

8 FL-109 @ 6"

9 FL-118 @ 6"

10 FL-170 @ 6"

PLEASE NOTE: Liability and Damages. Cardinal's liability and client's exclusive remedy for any claim arising whether based in contract or tort, shall be limited to the amount paid by the client for the analyses. All claims including those for negligence and any other cause whatsoever shall be deemed waived unless made in writing and received by Cardinal within 30 days after completion of the applicable service. In no event shall Cardinal be liable for incidental or consequential damages, including without limitation, business interruptions, loss of use, or loss of profits incurred by client, its subsidiaries, affiliates or successors arising out of or related to the performance of services hereunder by Cardinal, regardless of whether such claim is based upon any of the above stated reasons or otherwise.

Relinquished By:

Date: 2-9-24

Time: 1211

Received By:

Relinquished By:

Date:

Time:

Received By:

Delivered By: (Circle One)

Sampler - UPS - Bus - Other:

-8.1°C

#140

Sample Condition

Cool Intact

☒ Yes ☐ No

☐ Yes ☐ No

CHECKED BY:

(Initials)

Phone Result:

☐ Yes ☐ No

Add'l Phone #:

Fax Result:

☐ Yes ☐ No

Add'l Fax #:

REMARKS:

Please email copy of COC and results to pm@etechenv.com.

FORM-006
Revision 1.0

† Cardinal cannot accept verbal changes. Please fax written changes to 575-393-2476



CARDINAL LABORATORIES

101 East Marland, Hobbs, NM 88240

(575) 393-2326 FAX (575) 393-2476

CHAIN-OF-CUSTODY AND ANALYSIS REQUEST

Page 2 of 2

Company Name: Etech Environmental & Safety Solutions, Inc.

Project Manager: Joel Lowry

Address: 2617 West Marland

City: Hobbs

State: NM Zip: 88240

Phone #: (575) 264-9884

Fax #:

Project #: 19050

Project Owner: Permian Resources

Project Name: Donkey Kong CTB #1

Project Location: Rural Lea County, NM

Sampler Name: Martin Sepulveda

FOR LAB USE ONLY

Lab I.D.

Sample I.D.

(G)RAB OR (C)OMP.

CONTAINERS

GROUNDWATER

WASTEWATER

SOIL

OIL

SLUDGE

OTHER:

ACID/BASE:

ICE / COOL

OTHER:

DATE

TIME

BILL TO

P.O. #:

Company Etech

Attn: Joel Lowry

Address:

City:

State: Zip:

Phone #:

Fax #:

ANALYSIS REQUEST

Chloride

TPH (8015M)

BTEX (8021B)

PLEASE NOTE: Liability and Damages. Cardinal's liability and client's exclusive remedy for any claim arising whether based in contract or tort, shall be limited to the amount paid by the client for the analyses. All claims including those for negligence and any other cause whatsoever shall be deemed waived unless made in writing and received by Cardinal within 30 days after completion of the applicable service. In no event shall Cardinal be liable for incidental or consequential damages, including without limitation, business interruptions, loss of use, or loss of profits incurred by client, its subsidiaries, affiliates or successors arising out of or related to the performance of services hereunder by Cardinal, regardless of whether such claim is based upon any of the above stated reasons or otherwise.

Relinquished By:

Date:

Time:

Relinquished By:

Date:

Time:

Received By:

Received By:

Phone Result: ☐ Yes ☐ No Add'l Phone #:

Fax Result: ☐ Yes ☐ No Add'l Fax #:

REMARKS:

Rush (24h)

Please email copy of COC and results to pm@etechenv.com.

Delivered By: (Circle One)

Sampler - UPS - Bus - Other:

Sample Condition

Cool Intact

☒ Yes ☐ No ☐ Yes ☐ No

CHECKED BY:

(Initials)

FORM-006

Revision 1.0

† Cardinal cannot accept verbal changes. Please fax written changes to 575-393-2476

Appendix E

Regulatory Correspondence

Matthew A. Grieco

From: Joel Lowry
Sent: Wednesday, October 11, 2023 7:33 AM
To: Tamarah Kendrick
Subject: Fwd: [EXTERNAL] nAPP2105732466 - Permian Resources Donkey Kong CTB - Alternative Sampling Plan - CDEVID # 93321

File

Begin forwarded message:

From: "Velez, Nelson, EMNRD" <Nelson.Velez@emnrd.nm.gov>
Date: October 11, 2023 at 8:26:23 AM CDT
To: Joel Lowry <joel@etechnv.com>
Cc: matthew.taylor@permianres.com, Montgomery Floyd <Montgomery.Floyd@permianres.com>, "Bratcher, Michael, EMNRD" <mike.bratcher@emnrd.nm.gov>
Subject: Re: [EXTERNAL] nAPP2105732466 - Permian Resources Donkey Kong CTB - Alternative Sampling Plan - CDEVID # 93321

You don't often get email from nelson.velez@emnrd.nm.gov. [Learn why this is important](#)

Good morning Joel,

Thanks for the correspondence.

After reviewing, your sampling plan is approved.

Please keep a copy of this communication for inclusion within the appropriate report submittal.

Regards,

Nelson Velez • Environmental Specialist - Adv
Environmental Bureau | EMNRD - Oil Conservation Division
1000 Rio Brazos Road | Aztec, NM 87410
(505) 469-6146 | nelson.velez@emnrd.nm.gov
<http://www.emnrd.state.nm.us/OCD/>



From: Joel Lowry <joel@etechnv.com>
Sent: Tuesday, October 10, 2023 8:36 AM

To: Velez, Nelson, EMNRD <Nelson.Velez@emnrd.nm.gov>; Bratcher, Michael, EMNRD <mike.bratcher@emnrd.nm.gov>
Cc: matthew.taylor@permianres.com <Matthew.Taylor@permianres.com>; Montgomery Floyd <Montgomery.Floyd@permianres.com>
Subject: RE: [EXTERNAL] nAPP2105732466 - Permian Resources Donkey Kong CTB - Alternative Sampling Plan - CDEVID # 93321

Nelson,

Please see below an Alternative Sampling Plan that was prepared for a reportable release in Lea County, New Mexico. I mistakenly sent it to the wrong person. Might you review the trailing email and attached documents at your convenience? If you have any questions or need any additional information, please feel free to contact me by phone at 432-466-4450 or email. Thanks.

Respectfully,

Joel Lowry

From: Hamlet, Robert, EMNRD <Robert.Hamlet@emnrd.nm.gov>
Sent: Tuesday, October 10, 2023 8:20 AM
To: Joel Lowry <joel@etechenv.com>; Bratcher, Michael, EMNRD <mike.bratcher@emnrd.nm.gov>
Cc: matthew.taylor@permianres.com; Montgomery Floyd <Montgomery.Floyd@permianres.com>
Subject: RE: [EXTERNAL] nAPP2105732466 - Permian Resources Donkey Kong CTB - Alternative Sampling Plan - CDEVID # 93321

Joel,

This release is in Lea County. In the future you will be dealing with Nelson Velez on any releases that occur in Lea County. Please forward this email to Nelson, so he can review it. I have included his contact information below. Thank you

Nelson Velez • Environmental Specialist - Adv
Environmental Bureau | EMNRD - Oil Conservation Division
1000 Rio Brazos Road | Aztec, NM 87410
(505) 469-6146 | nelson.velez@emnrd.nm.gov NOTE NEW EMAIL ADDRESS
<http://www.emnrd.state.nm.us/OCD/>

Robert Hamlet • Environmental Specialist - Advanced
Environmental Bureau
EMNRD - Oil Conservation Division
506 W. Texas Ave. | Artesia, NM 88210
575.909.0302 | robert.hamlet@state.nm.us
<http://www.emnrd.state.nm.us/OCD/>



From: Joel Lowry <joel@etechenv.com>
Sent: Monday, October 9, 2023 12:29 PM

To: Hamlet, Robert, EMNRD <Robert.Hamlet@emnrd.nm.gov>; Bratcher, Michael, EMNRD <mike.bratcher@emnrd.nm.gov>
Cc: matthew.taylor@permianres.com; Montgomery Floyd <Montgomery.Floyd@permianres.com>
Subject: [EXTERNAL] nAPP2105732466 - Permian Resources Donkey Kong CTB - Alternative Sampling Plan - CDEVID # 93321

CAUTION: This email originated outside of our organization. Exercise caution prior to clicking on links or opening attachments.

Mr. Velez,

Attached please find attached a "Site and Sample Location Map" and "Soil Chemistry Table" that has been prepared by an alternate contractor depicting soil sample location and associated laboratory analytical results from a reportable release that occurred at Permian Resources' Donkey Kong Central Tank Battery. Also attached is a copy of the submitted Release Notification and Corrective Action Form C-141 and an NMOCD Siting Package depicting groundwater resources and the site's proximity to sensitive site receptors.

On June 6, 2023, Permian discovered a release at their Donkey Kong CTB. The Initial C-141 indicated that failure of a hammer union during flowback operations resulted in the release of approximately 16 barrels (bbls) of crude oil and 81 bbls of produced water. During initial response activities, a vacuum truck was utilized to recover approximately 81 bbls of free-standing fluids. Upon recovering free-standing fluids, the affected area was scraped and the associated impacted caliche was transported to an NMOCD-permitted surface waste facility. Fluids from the release affected an area measuring approximately 40,000 sq. ft. Overspray from the release affected an area measuring approximate 103,000 sq. ft. on the adjacent well pad.

On August 11, 2023, an alternative environmental contractor conducted an initial investigation at the release site. During the initial investigation, twelve (12) test trenches (DV-001.0 through DV-012.0) were advanced within the affected area in an effort to characterize the vertical extent of impacts from the release. During the advancement of the test trenches, soil samples were collected from the surface and at 1 ft bgs and submitted to the laboratory for analysis of BTEX, TPH and chloride concentrations. Laboratory analytical results indicated BTEX, TPH and chloride concentrations were below the NMOCD Closure Criteria in each of the submitted soil samples. In addition, seventeen (17) soil samples (DH-001.0-01 through DH-001.0-01) were collected from the edges of the release at 1 ft. bgs in an effort to characterize the horizontal extent of impacts from the release. The collected soil samples were submitted to the laboratory for analysis of BTEX, TPH and chloride concentrations. Laboratory analytical results indicated BTEX, TPH and chloride concentrations were below the NMOCD Reclamation Standard in each of the submitted soil samples.

Based upon the prompt initial response, depth to groundwater (> 86 ft bgs), the amount of delineation data, and size of the affected areas (approximately 143,000 sq. ft), I was hoping that you might consider approving an *Alternative Sampling Plan* as follows:

- Collection of composite soil samples from the base of the excavated area on the subject well pad representing every 400 sq. ft. for an approximate total of 100 floor samples.
- Collection of composite soil samples from the base of the excavated area on the adjacent well pad experiencing overspray well pad representing every 500 sq. ft. for an approximate total of 206 floor samples.

It should go without saying that the composite soil samples will include wet and/or visibly stained areas, from which additional discrete samples will also be collected.

If you have any questions or need any additional information, please do not hesitate to contact me by phone or email. Thanks.

Respectfully,
Joel Lowry
Etech Environmental & Safety Solutions
432-466-4450



Donkey Kong 1 CTB
32.33247, -103.42052
Right Side

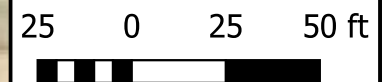
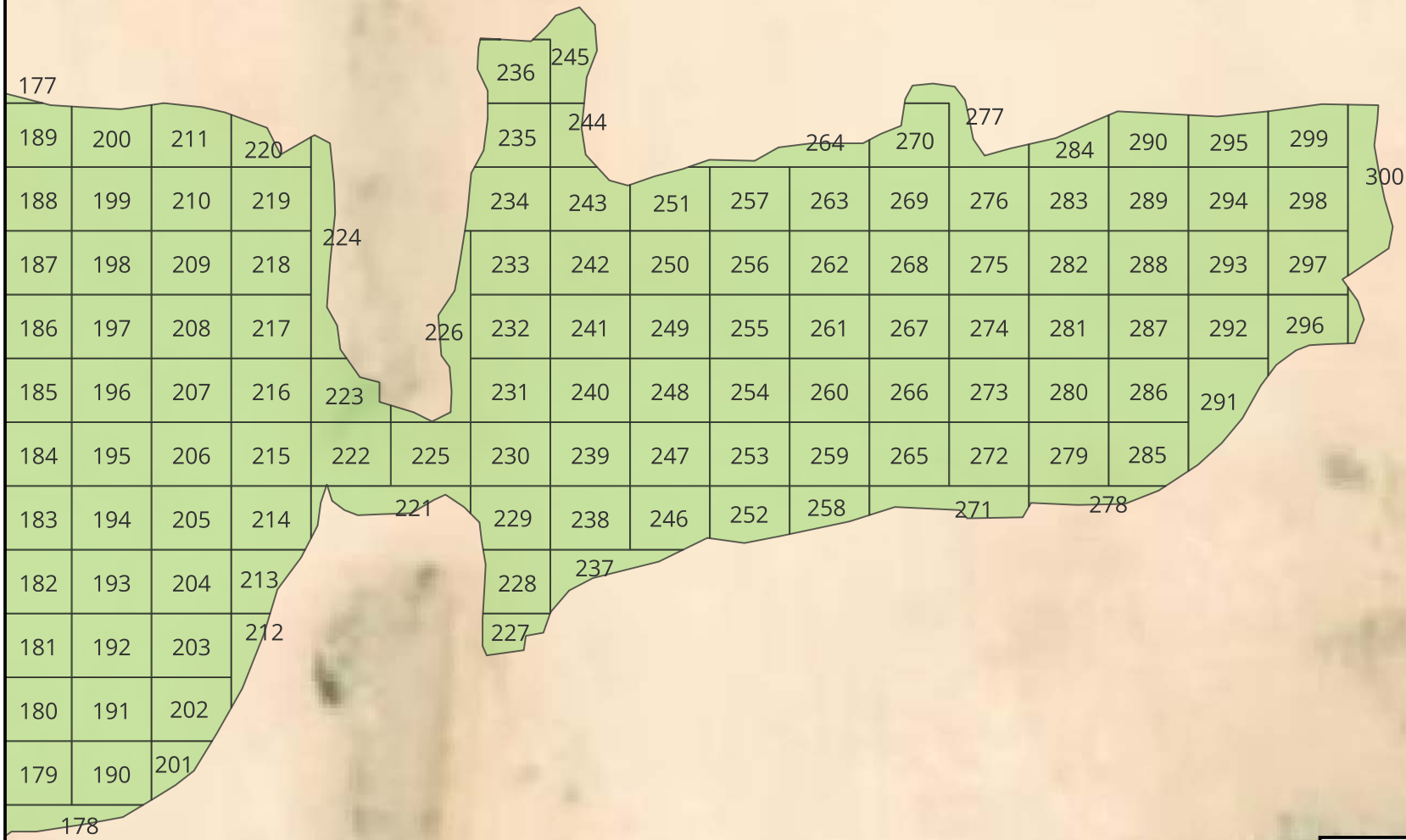

Matthew A. Grieco

From: Wells, Shelly, EMNRD <Shelly.Wells@emnrd.nm.gov>
Sent: Friday, October 27, 2023 2:02 PM
To: Tamarah Kendrick; blm_nm_cfo_spill@blm.gov
Cc: Joel Lowry; montgomery.floyd@permianres.com; Velez, Nelson, EMNRD; Bratcher, Michael, EMNRD
Subject: RE: [EXTERNAL] nAPP2321447499 - Donkey Kong 1 CTB - Sampling Notification - Permian Resources

Good afternoon Tamarah,

The OCD has received your notification. Include a copy of this and all notifications in the remedial and/or closure reports to ensure the notifications are documented in the project file.

Thank you,

Shelly

Shelly Wells * Environmental Specialist-Advanced
Environmental Bureau
EMNRD-Oil Conservation Division
1220 S. St. Francis Drive | Santa Fe, NM 87505
(505)469-7520 | Shelly.Wells@emnrd.nm.gov
<http://www.emnrd.state.nm.us/OCD/>

From: Tamarah Kendrick <tamarah@etechenv.com>
Sent: Friday, October 27, 2023 1:50 PM
To: blm_nm_cfo_spill@blm.gov; Enviro, OCD, EMNRD <OCD.Enviro@emnrd.nm.gov>
Cc: Joel Lowry <joel@etechenv.com>; montgomery.floyd@permianres.com
Subject: [EXTERNAL] nAPP2321447499 - Donkey Kong 1 CTB - Sampling Notification - Permian Resources

CAUTION: This email originated outside of our organization. Exercise caution prior to clicking on links or opening attachments.

This email serves as notice Etech intends to begin confirmation sampling for the following reportable release site beginning 11/01/2023.

nAPP2321447499 - Donkey Kong 1 CTB

Anticipated sampling time will be at 7:00 AM.

Confirmation sampling will continue throughout the remediation process as required and/or necessary.

If you have any questions or need any additional information, please feel free to contact Joel Lowry by phone or email:

Joel Lowry
Etech Environmental
Phone: 432-466-4450

joel@etechenv.com

Tamarah Kendrick

Project Coordinator

ETech - Environmental and Safety Solutions

2617 W. Marland Blvd

Hobbs, NM 88240



Appendix F

Electronic C-141 Supplemental Site Characterization Maps



Layer List

- ☐ Permian Basin Karst Areas ...
- ☐ BLM Oil Gas Leases Case Disp ...
- ☐ BLM Oil Gas Leases Production Status ...
- ☐ BLM Fluid Minerals Case ...
- ☐ BLM FM Agreements Case Disp ...
- ☐ BLM FM Agreements Production Status ...
- ☐ BLM FM Participating Areas Case Disp ...
- ☐ NM SLO Oil and Gas Leases ...
- ☐ NM SLO Participating Area and Unit Agreement Boundaries ...
- ☐ Political Boundaries and Transportation ...
- ☐ Mineral and Surface Ownership ...
- ☒ Hydrology ...
 - ☒ NMED Drinking Water Systems ...
 - ☒ OSE Streams ...
 - ☒ OSE Probable Playas ...
 - ☒ OSW Water Bodys ...
- ☐ OCD Districts ...
- ☐ NM Oil and Gas Production Areas ...
- ☐ Public Land Survey System (PLSS) ...

+

-

Home

Refresh

32.33247, -103.42052

Show search results for 32.332...

Measurement

Miles

Measurement Result

5.82 Miles

Clear

Press CTRL to enable snapping

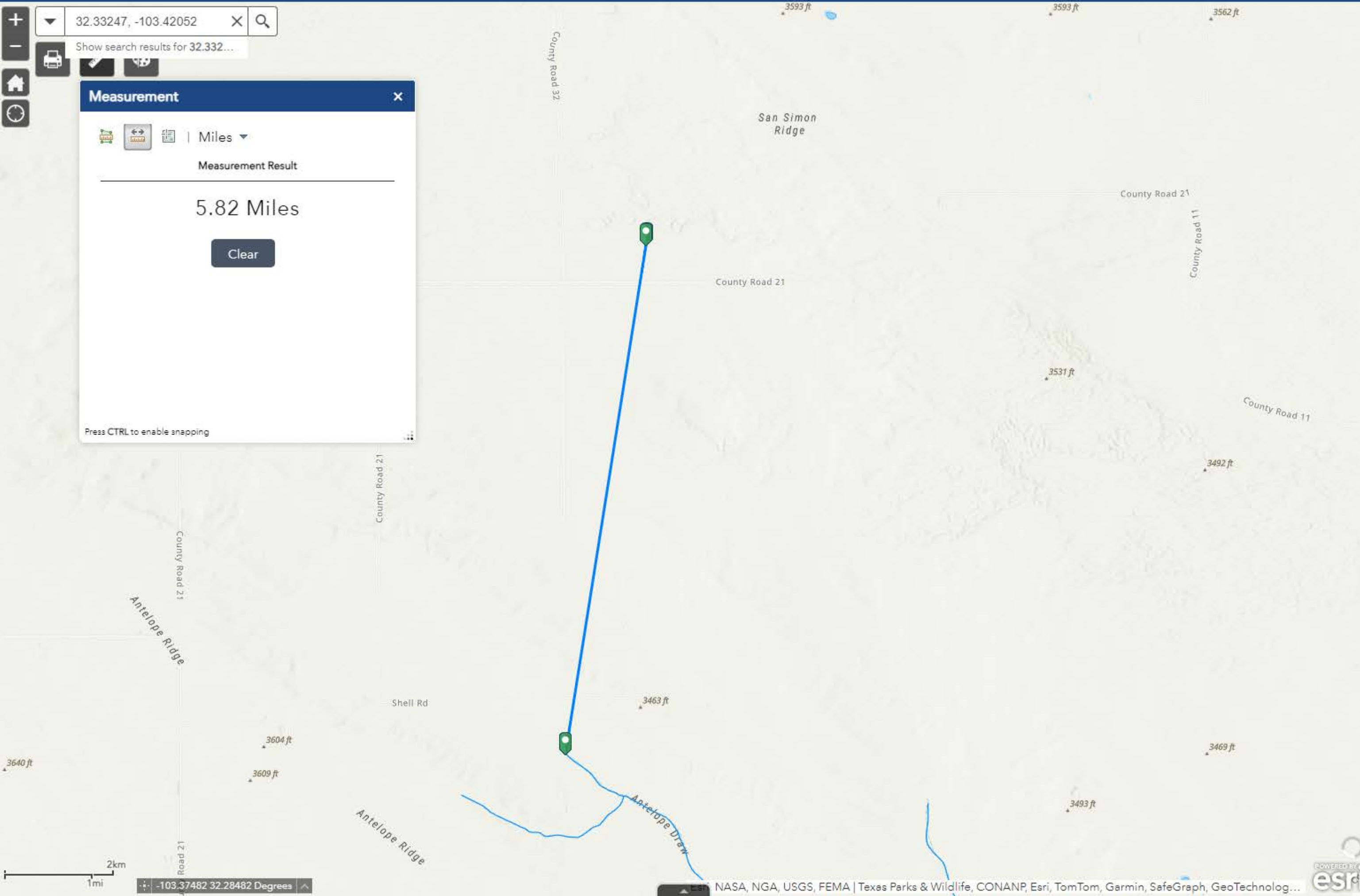

Layer List

Permian Basin Karst Areas

...

BLM Oil Gas Leases Case Disp

...

BLM Oil Gas Leases Production Status

...

BLM Fluid Minerals Case

...

BLM FM Agreements Case Disp

...

BLM FM Agreements Production Status

...

BLM FM Participating Areas Case Disp

...

NM SLO Oil and Gas Leases

...

NM SLO Participating Area and Unit Agreement Boundaries

...

Political Boundaries and Transportation

...

Mineral and Surface Ownership

...

Hydrology

...

NMED Drinking Water Systems

...

OSE Streams

...

OSE Probable Playas

...

OSW Water Bodys

...

OCD Districts

...

NM Oil and Gas Production Areas

...

Public Land Survey System (PLSS)

...

32.33247, -103.42052

Show search results for 32.332...

Measurement

Miles

Measurement Result

3.28 Miles

Clear

Press CTRL to enable snapping

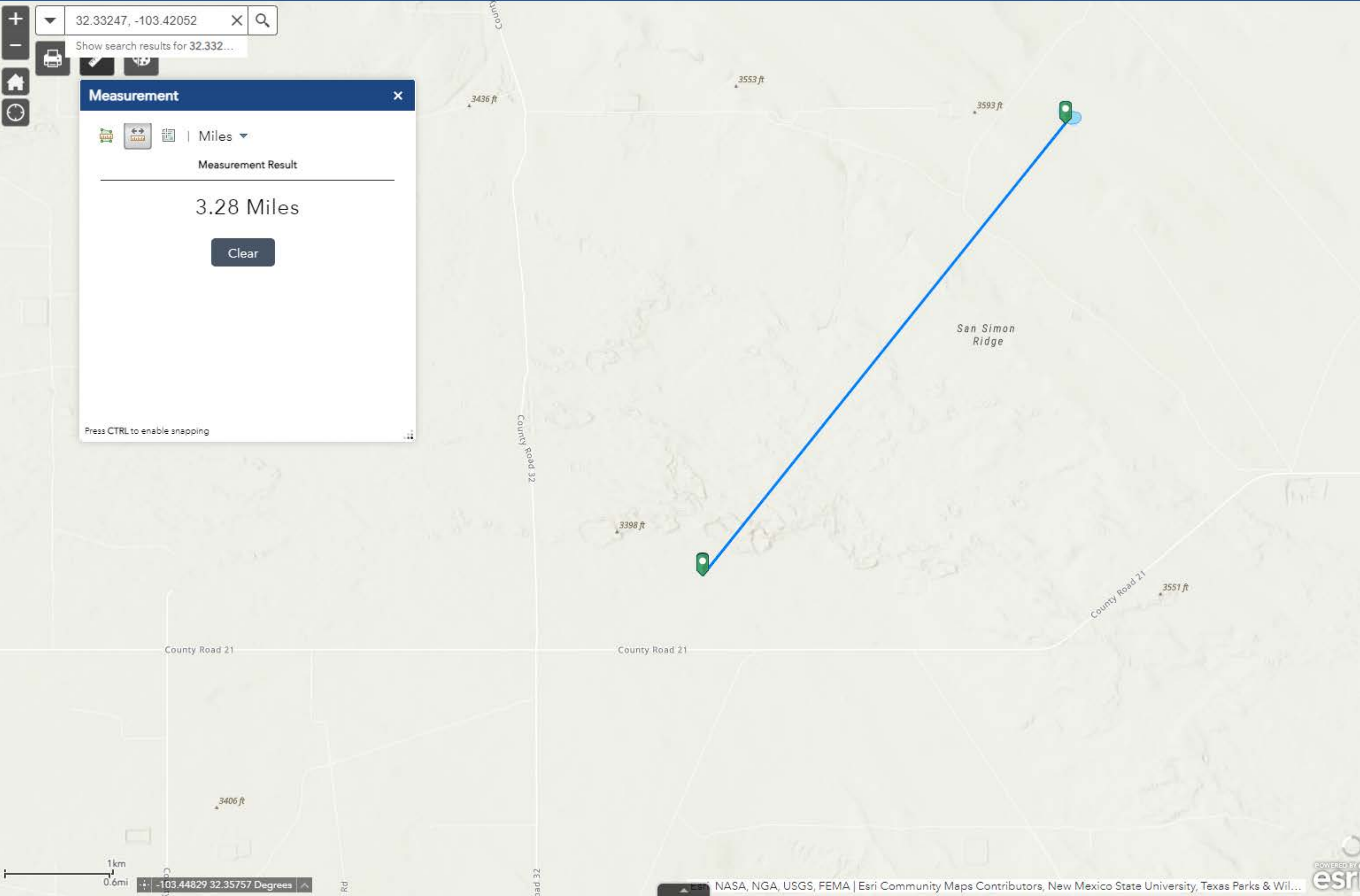

Layer List

BLM FM Agreements Case Disp

...

BLM FM Agreements Production Status

...

BLM FM Participating Areas Case Disp

...

NM SLO Oil and Gas Leases

...

NM SLO Participating Area and Unit Agreement Boundaries

...

Political Boundaries and Transportation

...

Mineral and Surface Ownership

...

Land Ownership

...

BLM

BOR

DOD

DOE

FS

FWS

I

NPS

P

S

SGF

SP

USDA

VCNP

Mineral Ownership

...

Hydrology

...

OCD Districts

...

NM Oil and Gas Production Areas

...

Public Land Survey System (PLSS)

...

The map displays land ownership in New Mexico, with various colored regions labeled: BLM (yellow), State (light blue), Private (light pink), and others. A blue line connects two green location pins. A 'Measurement' pop-up window shows the distance as 5.14 Miles. The map includes a search bar at the top with coordinates 32.33247, -103.42052 and a search result 'Show search results for 32.332...'. A scale bar at the bottom left shows 1mi and 2km. The bottom center shows coordinates -103.46794 32.39867 Degrees. The bottom right has the text 'U.S. BLM | Map data © OpenStreetMap contributors, CC-BY-SA' and the Esri logo.

Released to Imaging: 7/2/2024 2:50:08 PM

All rights reserved



Layer List

Layers

- ☒ OSE Water PODs ...
- ☐ M2.5+ Earthquakes (USGS 30-day) ...
- ☐ NM Oil and Gas Wells ...
- ☒ USGS Groundwater wells ...
- ☒ USGS Active Monitoring GW Wells ...
- ☒ USGS Historical GW Wells ...
- ☐ Induced Seismicity Area ...
- ☐ Permian Basin Karst Areas ...
- ☐ BLM Oil Gas Leases Case Disp ...
- ☐ BLM Oil Gas Leases Production Status ...
- ☐ BLM Fluid Minerals Case ...
- ☐ BLM FM Agreements Case Disp ...
- ☐ BLM FM Agreements Production Status ...
- ☐ BLM FM Participating Areas Case Disp ...
- ☐ NM SLO Oil and Gas Leases ...
- ☐ NM SLO Participating Area and Unit Agreement Boundaries ...
- ☐ Political Boundaries and Transportation ...
- ☐ Mineral and Surface Ownership ...
- ☐ Hydrology ...

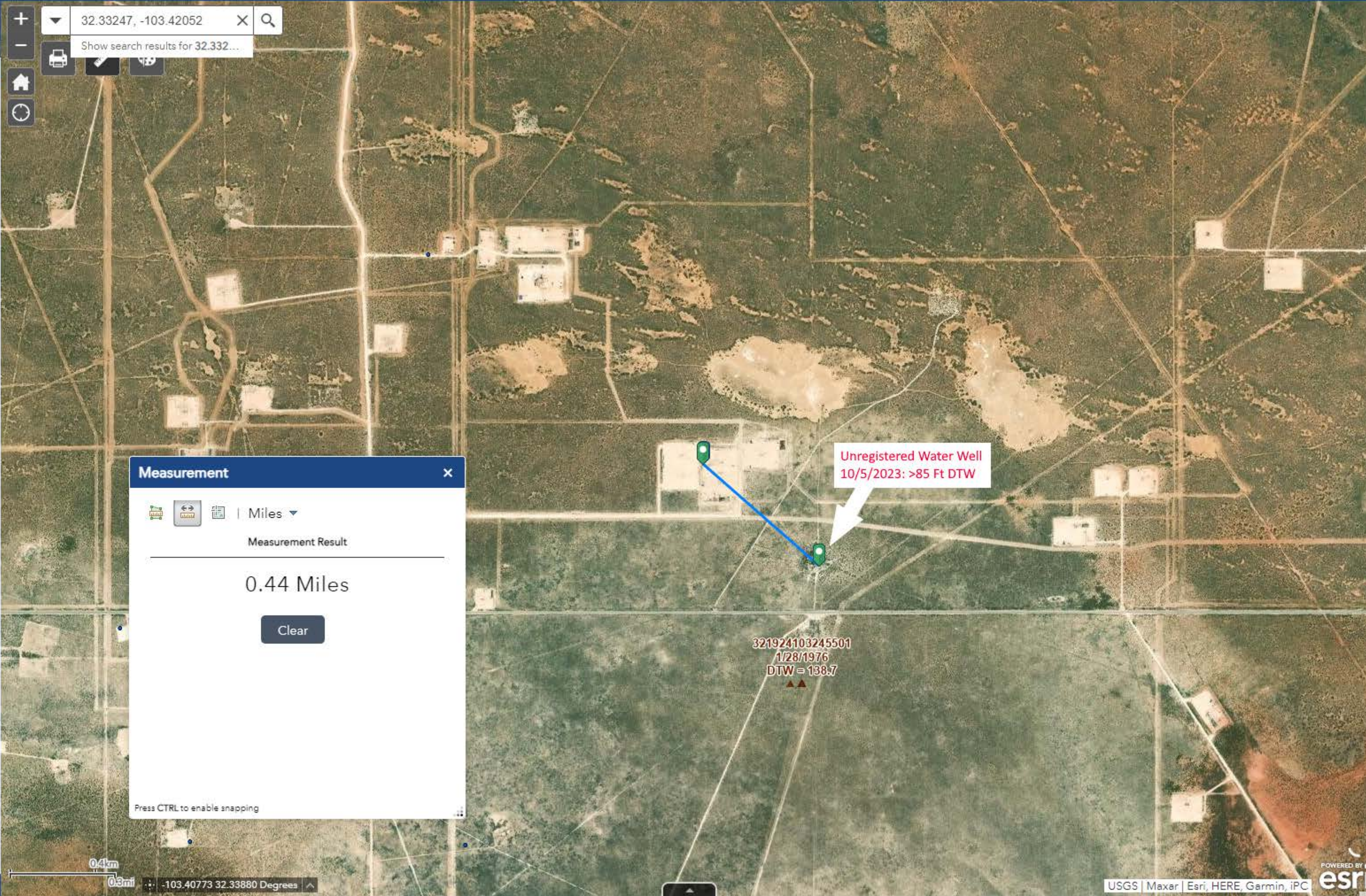

Measurement [X]

[Icons] | Miles ▾

Measurement Result

0.44 Miles

Clear

Press CTRL to enable snapping



Layer List

Layers

- ☒ OSE Water PODs ...
- ☐ M2.5+ Earthquakes (USGS 30-day) ...
- ☐ NM Oil and Gas Wells ...
- ☒ USGS Groundwater wells ...
- ☒ USGS Active Monitoring GW Wells ...
- ☒ USGS Historical GW Wells ...
- ☐ Induced Seismicity Area ...
- ☐ Permian Basin Karst Areas ...
- ☐ BLM Oil Gas Leases Case Disp ...
- ☐ BLM Oil Gas Leases Production Status ...
- ☐ BLM Fluid Minerals Case ...
- ☐ BLM FM Agreements Case Disp ...
- ☐ BLM FM Agreements Production Status ...
- ☐ BLM FM Participating Areas Case Disp ...
- ☐ NM SLO Oil and Gas Leases ...
- ☐ NM SLO Participating Area and Unit Agreement Boundaries ...
- ☐ Political Boundaries and Transportation ...
- ☐ Mineral and Surface Ownership ...
- ☐ Hydrology ...

32.33247, -103.42052

Show search results for 32.332...

Map navigation icons: zoom in, zoom out, home, and history.

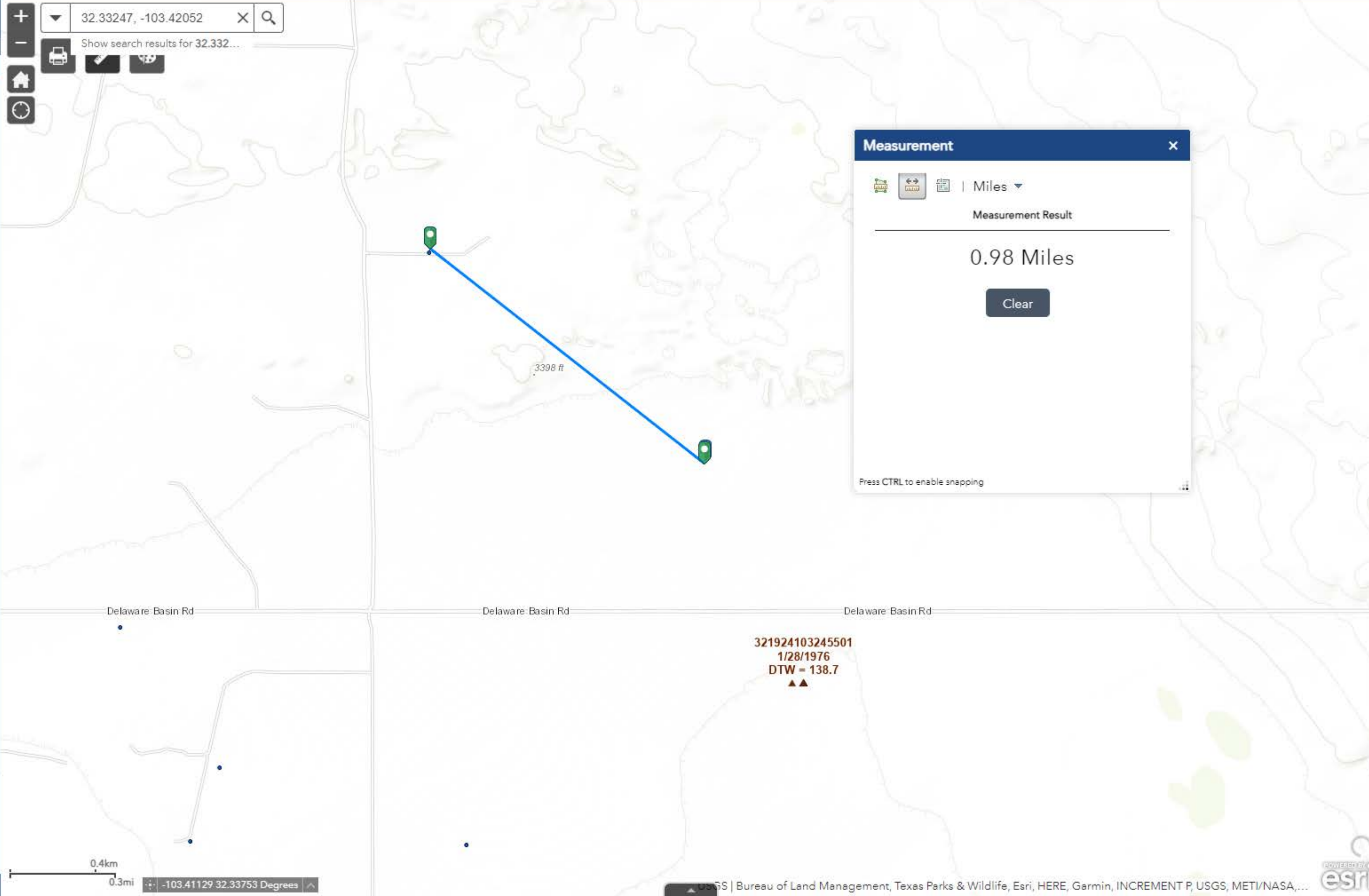

Measurement

Miles

Measurement Result

0.98 Miles

Clear

Press CTRL to enable snapping

321924103245501
1/28/1976
DTW = 138.7



Layer List

☐

Permian Basin Karst Areas

☐

BLM Oil Gas Leases Case Disp

☐

BLM Oil Gas Leases Production Status

☐

BLM Fluid Minerals Case

☐

BLM FM Agreements Case Disp

☐

BLM FM Agreements Production Status

☐

BLM FM Participating Areas Case Disp

☐

NM SLO Oil and Gas Leases

☐

NM SLO Participating Area and Unit Agreement Boundaries

☒

Political Boundaries and Transportation

☒

NMDOT Railroads

☒

NMDOT GPS ROADS

☒

New Mexico Towns

☒

New Mexico Counties

☐

Mineral and Surface Ownership

☐

Hydrology

☐

OCD Districts

☐

NM Oil and Gas Production Areas

☐

Public Land Survey System (PLSS)

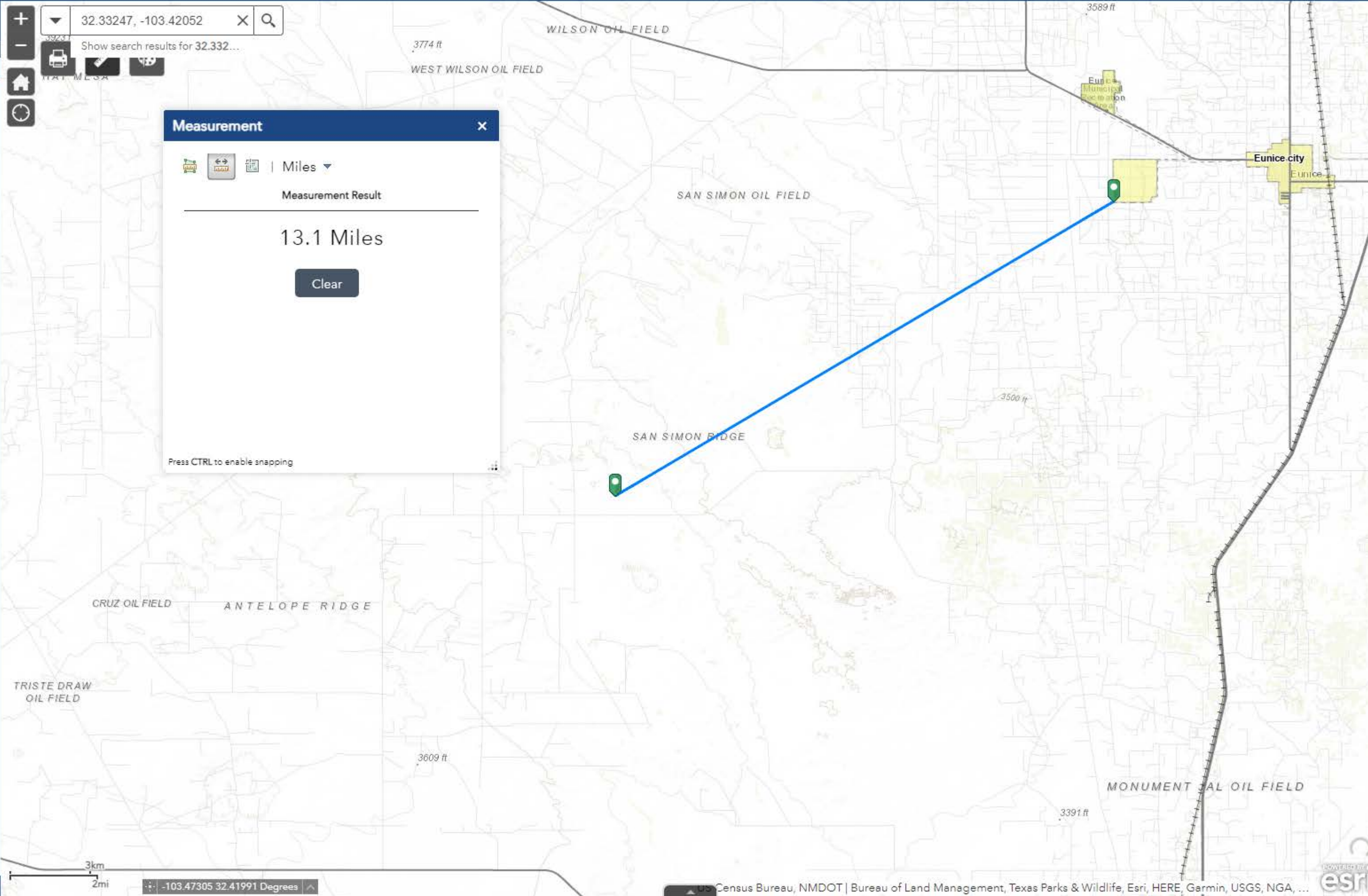

Layer List

☐

Permian Basin Karst Areas

...

☐

BLM Oil Gas Leases Case Disp

...

☐

BLM Oil Gas Leases Production Status

...

☐

BLM Fluid Minerals Case

...

☐

BLM FM Agreements Case Disp

...

☐

BLM FM Agreements Production Status

...

☐

BLM FM Participating Areas Case Disp

...

☐

NM SLO Oil and Gas Leases

...

☐

NM SLO Participating Area and Unit Agreement Boundaries

...

☐

Political Boundaries and Transportation

...

☐

Mineral and Surface Ownership

...

☒

Hydrology

...

☒

NMED Drinking Water Systems

...

☒

OSE Streams

...

☒

OSE Probable Playas

...

☒

OSW Water Bodys

...

☐

OCD Districts

...

☐

NM Oil and Gas Production Areas

...

☐

Public Land Survey System (PLSS)

...

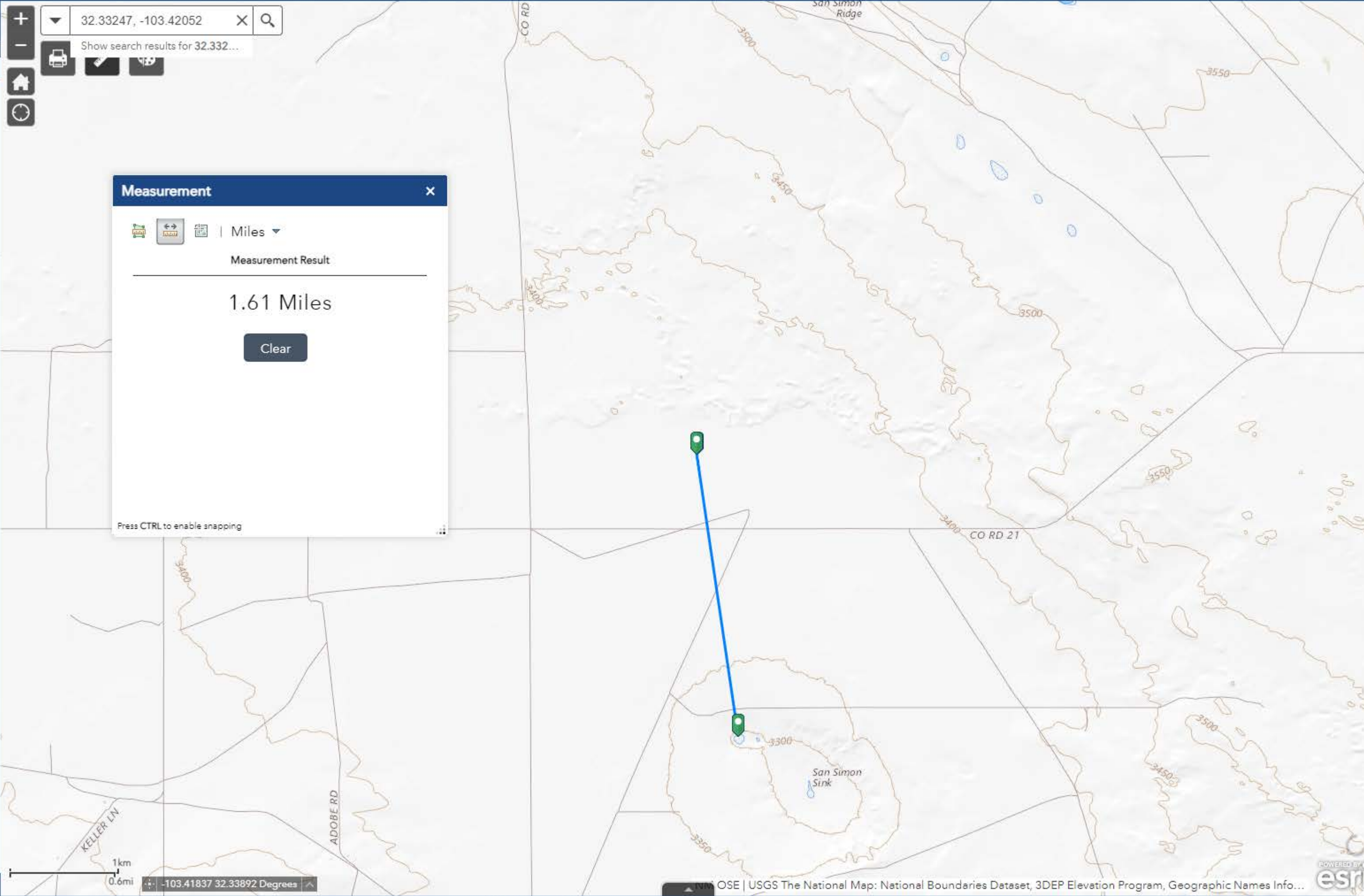



Layer List

Layers

- ☒ Registered Mines
 - Aggregate, Stone etc.
 - Coal
 - Gypsum
 - Humate
 - Industrial Minerals (Other)
 - Metals
 - Perlite
 - Potash
 - PM Pumice
 - Red Dog, Scoria
 - Salt
 - Uranium
 - ZE Zeolites
- ☐ Mineral_and_Surface_Ownership
- ☐ Public Land Survey System (PLSS)

+

-

Home

History

32.33247, -103.42052

Show search results for 32.33247, -10...

✓

✗

○

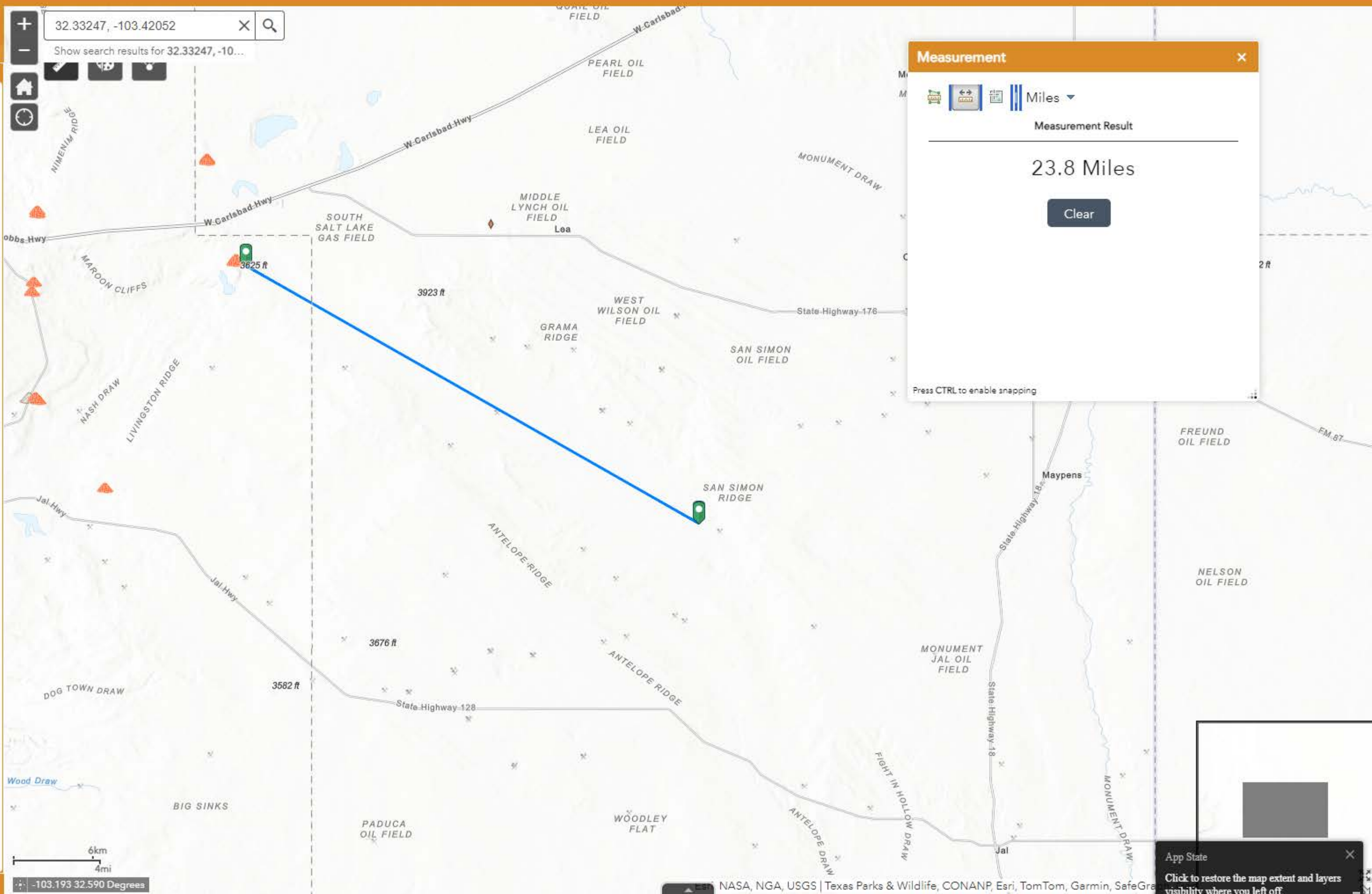

Measurement

Miles

Measurement Result

23.8 Miles

Clear

Press CTRL to enable snapping

6km

4mi

◀

▶

-103.193

32.590

Degrees

App State

Click to restore the map extent and layers visibility where you left off.

Layer List

Layers

☐ OSE Water PODs

☐ M2.5+ Earthquakes (USGS 30-day)

☐ NM Oil and Gas Wells

☐ USGS Groundwater wells

☐ Induced Seismicity Area

☒ Permian Basin Karst Areas

☒ Critical Karst Resource Area

☒ Karst Occurrence Potential

High

Medium

Low

☐ BLM Oil Gas Leases Case Disp

☐ BLM Oil Gas Leases Production Status

☐ BLM Fluid Minerals Case

☐ BLM FM Agreements Case Disp

☐ BLM FM Agreements Production Status

☐ BLM FM Participating Areas Case Disp

☐ NM SLO Oil and Gas Leases

☐ NM SLO Participating Area and Unit Agreement Boundaries

☐ Political Boundaries and Transportation

☐ Mineral and Surface Ownership

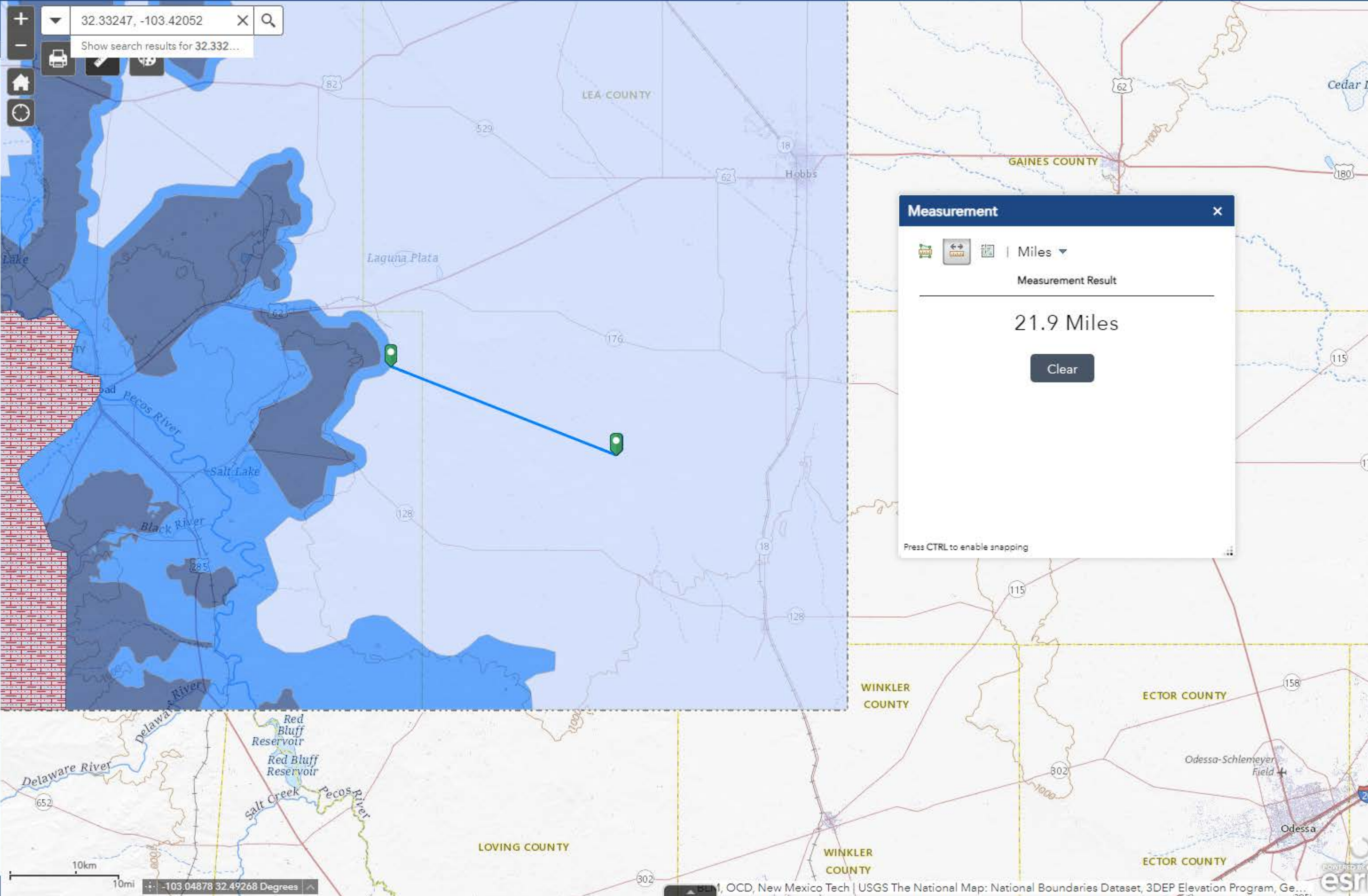

+

-

🏠

🕒

32.33247, -103.42052

×

🔍

Show search results for 32.33247, -10...

Measurement

🗺️ 🔄 📄 | Miles

Measurement Result

16.5 Miles

Clear

Press CTRL to enable snapping

App State

Click to restore the map extent and layers visibility where you left off

District I
1625 N. French Dr., Hobbs, NM 88240
Phone:(575) 393-6161 Fax:(575) 393-0720
District II
811 S. First St., Artesia, NM 88210
Phone:(575) 748-1283 Fax:(575) 748-9720
District III
1000 Rio Brazos Rd., Aztec, NM 87410
Phone:(505) 334-6178 Fax:(505) 334-6170
District IV
1220 S. St Francis Dr., Santa Fe, NM 87505
Phone:(505) 476-3470 Fax:(505) 476-3462

State of New Mexico
Energy, Minerals and Natural Resources
Oil Conservation Division
1220 S. St Francis Dr.
Santa Fe, NM 87505

QUESTIONS

Action 349329

QUESTIONS

| | | |
|---|----------------|---|
| Operator: Permian Resources Operating, LLC 300 N. Marienfeld St Ste 1000 Midland, TX 79701 | OGRID: | 372165 |
| | Action Number: | 349329 |
| | Action Type: | [C-141] Remediation Closure Request C-141 (C-141-v-Closure) |
| | | |

QUESTIONS

| | |
|-------------------|--------------------------------------|
| Prerequisites | |
| Incident ID (n#) | nAPP2321447499 |
| Incident Name | NAPP2321447499 DONKEY KONG CTB @ 0 |
| Incident Type | Produced Water Release |
| Incident Status | Remediation Closure Report Received |
| Incident Facility | [fAPP2220946863] Donkey Kong 1 CTB 1 |

| | |
|--|-----------------|
| Location of Release Source | |
| Please answer all the questions in this group. | |
| Site Name | DONKEY KONG CTB |
| Date Release Discovered | 06/06/2023 |
| Surface Owner | Federal |

| | |
|--|------------------------|
| Incident Details | |
| Please answer all the questions in this group. | |
| Incident Type | Produced Water Release |
| Did this release result in a fire or is the result of a fire | No |
| Did this release result in any injuries | No |
| Has this release reached or does it have a reasonable probability of reaching a watercourse | No |
| Has this release endangered or does it have a reasonable probability of endangering public health | No |
| Has this release substantially damaged or will it substantially damage property or the environment | No |
| Is this release of a volume that is or may with reasonable probability be detrimental to fresh water | No |

| | |
|--|--|
| Nature and Volume of Release | |
| Material(s) released, please answer all that apply below. Any calculations or specific justifications for the volumes provided should be attached to the follow-up C-141 submission. | |
| Crude Oil Released (bbls) Details | Cause: Separation Flowback Separator Crude Oil Released: 16 BBL Recovered: 11 BBL Lost: 5 BBL. |
| Produced Water Released (bbls) Details | Cause: Separation Flowback Separator Produced Water Released: 81 BBL Recovered: 70 BBL Lost: 11 BBL. |
| Is the concentration of chloride in the produced water >10,000 mg/l | No |
| Condensate Released (bbls) Details | Not answered. |
| Natural Gas Vented (Mcf) Details | Not answered. |
| Natural Gas Flared (Mcf) Details | Not answered. |
| Other Released Details | Not answered. |
| Are there additional details for the questions above (i.e. any answer containing Other, Specify, Unknown, and/or Fire, or any negative lost amounts) | Not answered. |

District I

1625 N. French Dr., Hobbs, NM 88240
Phone:(575) 393-6161 Fax:(575) 393-0720

District II

811 S. First St., Artesia, NM 88210
Phone:(575) 748-1283 Fax:(575) 748-9720

District III

1000 Rio Brazos Rd., Aztec, NM 87410
Phone:(505) 334-6178 Fax:(505) 334-6170

District IV

1220 S. St Francis Dr., Santa Fe, NM 87505
Phone:(505) 476-3470 Fax:(505) 476-3462

State of New Mexico
Energy, Minerals and Natural Resources
Oil Conservation Division
1220 S. St Francis Dr.
Santa Fe, NM 87505

QUESTIONS, Page 2

Action 349329

QUESTIONS (continued)

| | |
|---|---|
| Operator: Permian Resources Operating, LLC 300 N. Marienfeld St Ste 1000 Midland, TX 79701 | OGRID: |
| | 372165 |
| | Action Number: |
| | 349329 |
| | Action Type: |
| | [C-141] Remediation Closure Request C-141 (C-141-v-Closure) |

QUESTIONS

| | |
|---|--|
| Nature and Volume of Release (continued) | |
| Is this a gas only submission (i.e. only significant Mcf values reported) | No, according to supplied volumes this does not appear to be a "gas only" report. |
| Was this a major release as defined by Subsection A of 19.15.29.7 NMAC | Yes |
| Reasons why this would be considered a submission for a notification of a major release | From paragraph A. "Major release" determine using: (1) an unauthorized release of a volume, excluding gases, of 25 barrels or more. |
| With the implementation of the 19.15.27 NMAC (05/25/2021), venting and/or flaring of natural gas (i.e. gas only) are to be submitted on the C-129 form. | |

Initial Response

The responsible party must undertake the following actions immediately unless they could create a safety hazard that would result in injury.

| | |
|--|---------------|
| The source of the release has been stopped | True |
| The impacted area has been secured to protect human health and the environment | True |
| Released materials have been contained via the use of berms or dikes, absorbent pads, or other containment devices | True |
| All free liquids and recoverable materials have been removed and managed appropriately | True |
| If all the actions described above have not been undertaken, explain why | Not answered. |

Per Paragraph (4) of Subsection B of 19.15.29.8 NMAC the responsible party may commence remediation immediately after discovery of a release. If remediation has begun, please prepare and attach a narrative of actions to date in the follow-up C-141 submission. If remedial efforts have been successfully completed or if the release occurred within a lined containment area (see Subparagraph (a) of Paragraph (5) of Subsection A of 19.15.29.11 NMAC), please prepare and attach all information needed for closure evaluation in the follow-up C-141 submission.

I hereby certify that the information given above is true and complete to the best of my knowledge and understand that pursuant to OCD rules and regulations all operators are required to report and/or file certain release notifications and perform corrective actions for releases which may endanger public health or the environment. The acceptance of a C-141 report by the OCD does not relieve the operator of liability should their operations have failed to adequately investigate and remediate contamination that pose a threat to groundwater, surface water, human health or the environment. In addition, OCD acceptance of a C-141 report does not relieve the operator of responsibility for compliance with any other federal, state, or local laws and/or regulations.

| | |
|--|--|
| I hereby agree and sign off to the above statement | Name: Matthew Taylor Title: Environmental Coordinator Email: matthew.taylor@permianres.com Date: 05/31/2024 |
|--|--|

District I

1625 N. French Dr., Hobbs, NM 88240
Phone:(575) 393-6161 Fax:(575) 393-0720

District II

811 S. First St., Artesia, NM 88210
Phone:(575) 748-1283 Fax:(575) 748-9720

District III

1000 Rio Brazos Rd., Aztec, NM 87410
Phone:(505) 334-6178 Fax:(505) 334-6170

District IV

1220 S. St Francis Dr., Santa Fe, NM 87505
Phone:(505) 476-3470 Fax:(505) 476-3462

State of New Mexico
Energy, Minerals and Natural Resources
Oil Conservation Division
1220 S. St Francis Dr.
Santa Fe, NM 87505

QUESTIONS, Page 3

Action 349329

QUESTIONS (continued)

| | |
|---|---|
| Operator: Permian Resources Operating, LLC 300 N. Marienfeld St Ste 1000 Midland, TX 79701 | OGRID: 372165 |
| | Action Number: 349329 |
| | Action Type: [C-141] Remediation Closure Request C-141 (C-141-v-Closure) |

QUESTIONS**Site Characterization**

Please answer all the questions in this group (only required when seeking remediation plan approval and beyond). This information must be provided to the appropriate district office no later than 90 days after the release discovery date.

| | |
|--|--------------------------------|
| What is the shallowest depth to groundwater beneath the area affected by the release in feet below ground surface (ft bgs) | Between 75 and 100 (ft.) |
| What method was used to determine the depth to ground water | Direct Measurement |
| Did this release impact groundwater or surface water | No |
| What is the minimum distance, between the closest lateral extents of the release and the following surface areas: | |
| A continuously flowing watercourse or any other significant watercourse | Greater than 5 (mi.) |
| Any lakebed, sinkhole, or playa lake (measured from the ordinary high-water mark) | Between 1 and 5 (mi.) |
| An occupied permanent residence, school, hospital, institution, or church | Greater than 5 (mi.) |
| A spring or a private domestic fresh water well used by less than five households for domestic or stock watering purposes | Between 1000 (ft.) and ½ (mi.) |
| Any other fresh water well or spring | Between ½ and 1 (mi.) |
| Incorporated municipal boundaries or a defined municipal fresh water well field | Greater than 5 (mi.) |
| A wetland | Between 1 and 5 (mi.) |
| A subsurface mine | Greater than 5 (mi.) |
| An (non-karst) unstable area | Between 1 and 5 (mi.) |
| Categorize the risk of this well / site being in a karst geology | Low |
| A 100-year floodplain | Greater than 5 (mi.) |
| Did the release impact areas not on an exploration, development, production, or storage site | No |

Remediation Plan

Please answer all the questions that apply or are indicated. This information must be provided to the appropriate district office no later than 90 days after the release discovery date.

| | |
|---|-----|
| Requesting a remediation plan approval with this submission | Yes |
| Attach a comprehensive report demonstrating the lateral and vertical extents of soil contamination associated with the release have been determined, pursuant to 19.15.29.11 NMAC and 19.15.29.13 NMAC. | |
| Have the lateral and vertical extents of contamination been fully delineated | Yes |
| Was this release entirely contained within a lined containment area | No |

Soil Contamination Sampling: (Provide the highest observable value for each, in milligrams per kilograms.)

| | | |
|-------------------|------------------------------------|-------|
| Chloride | (EPA 300.0 or SM4500 Cl B) | 18200 |
| TPH (GRO+DRO+MRO) | (EPA SW-846 Method 8015M) | 10300 |
| GRO+DRO | (EPA SW-846 Method 8015M) | 6890 |
| BTEX | (EPA SW-846 Method 8021B or 8260B) | 1.4 |
| Benzene | (EPA SW-846 Method 8021B or 8260B) | 0.1 |

Per Subsection B of 19.15.29.11 NMAC unless the site characterization report includes completed efforts at remediation, the report must include a proposed remediation plan in accordance with 19.15.29.12 NMAC, which includes the anticipated timelines for beginning and completing the remediation.

| | |
|---|------------|
| On what estimated date will the remediation commence | 10/19/2023 |
| On what date will (or did) the final sampling or liner inspection occur | 02/09/2024 |
| On what date will (or was) the remediation complete(d) | 02/15/2024 |
| What is the estimated surface area (in square feet) that will be reclaimed | 62950 |
| What is the estimated volume (in cubic yards) that will be reclaimed | 1630 |
| What is the estimated surface area (in square feet) that will be remediated | 129720 |
| What is the estimated volume (in cubic yards) that will be remediated | 1580 |

These estimated dates and measurements are recognized to be the best guess or calculation at the time of submission and may (be) change(d) over time as more remediation efforts are completed.

The OCD recognizes that proposed remediation measures may have to be minimally adjusted in accordance with the physical realities encountered during remediation. If the responsible party has any need to significantly deviate from the remediation plan proposed, then it should consult with the division to determine if another remediation plan submission is required.

District I

1625 N. French Dr., Hobbs, NM 88240
Phone:(575) 393-6161 Fax:(575) 393-0720

District II

811 S. First St., Artesia, NM 88210
Phone:(575) 748-1283 Fax:(575) 748-9720

District III

1000 Rio Brazos Rd., Aztec, NM 87410
Phone:(505) 334-6178 Fax:(505) 334-6170

District IV

1220 S. St Francis Dr., Santa Fe, NM 87505
Phone:(505) 476-3470 Fax:(505) 476-3462

State of New Mexico
Energy, Minerals and Natural Resources
Oil Conservation Division
1220 S. St Francis Dr.
Santa Fe, NM 87505

QUESTIONS, Page 4

Action 349329

QUESTIONS (continued)

| | | |
|---|----------------|---|
| Operator: Permian Resources Operating, LLC 300 N. Marienfeld St Ste 1000 Midland, TX 79701 | OGRID: | 372165 |
| | Action Number: | 349329 |
| | Action Type: | [C-141] Remediation Closure Request C-141 (C-141-v-Closure) |
| | | |

QUESTIONS**Remediation Plan (continued)**

Please answer all the questions that apply or are indicated. This information must be provided to the appropriate district office no later than 90 days after the release discovery date.

This remediation will (or is expected to) utilize the following processes to remediate / reduce contaminants:

(Select all answers below that apply.)

| | |
|---|------------------------------------|
| (Ex Situ) Excavation and off-site disposal (i.e. dig and haul, hydrovac, etc.) | Yes |
| Which OCD approved facility will be used for off-site disposal | LEA LAND LANDFILL [fEEM0112342028] |
| OR which OCD approved well (API) will be used for off-site disposal | Not answered. |
| OR is the off-site disposal site, to be used, out-of-state | Not answered. |
| OR is the off-site disposal site, to be used, an NMED facility | Not answered. |
| (Ex Situ) Excavation and on-site remediation (i.e. On-Site Land Farms) | No |
| (In Situ) Soil Vapor Extraction | No |
| (In Situ) Chemical processing (i.e. Soil Shredding, Potassium Permanganate, etc.) | No |
| (In Situ) Biological processing (i.e. Microbes / Fertilizer, etc.) | No |
| (In Situ) Physical processing (i.e. Soil Washing, Gypsum, Disking, etc.) | No |
| Ground Water Abatement pursuant to 19.15.30 NMAC | No |
| OTHER (Non-listed remedial process) | No |

Per Subsection B of 19.15.29.11 NMAC unless the site characterization report includes completed efforts at remediation, the report must include a proposed remediation plan in accordance with 19.15.29.12 NMAC, which includes the anticipated timelines for beginning and completing the remediation.

I hereby certify that the information given above is true and complete to the best of my knowledge and understand that pursuant to OCD rules and regulations all operators are required to report and/or file certain release notifications and perform corrective actions for releases which may endanger public health or the environment. The acceptance of a C-141 report by the OCD does not relieve the operator of liability should their operations have failed to adequately investigate and remediate contamination that pose a threat to groundwater, surface water, human health or the environment. In addition, OCD acceptance of a C-141 report does not relieve the operator of responsibility for compliance with any other federal, state, or local laws and/or regulations.

| | |
|--|--|
| I hereby agree and sign off to the above statement | Name: Matthew Taylor Title: Environmental Coordinator Email: matthew.taylor@permianres.com Date: 05/31/2024 |
|--|--|

The OCD recognizes that proposed remediation measures may have to be minimally adjusted in accordance with the physical realities encountered during remediation. If the responsible party has any need to significantly deviate from the remediation plan proposed, then it should consult with the division to determine if another remediation plan submission is required.

District I
1625 N. French Dr., Hobbs, NM 88240
Phone:(575) 393-6161 Fax:(575) 393-0720
District II
811 S. First St., Artesia, NM 88210
Phone:(575) 748-1283 Fax:(575) 748-9720
District III
1000 Rio Brazos Rd., Aztec, NM 87410
Phone:(505) 334-6178 Fax:(505) 334-6170
District IV
1220 S. St Francis Dr., Santa Fe, NM 87505
Phone:(505) 476-3470 Fax:(505) 476-3462

State of New Mexico
Energy, Minerals and Natural Resources
Oil Conservation Division
1220 S. St Francis Dr.
Santa Fe, NM 87505

QUESTIONS, Page 5

Action 349329

QUESTIONS (continued)

| | |
|---|---|
| Operator: Permian Resources Operating, LLC 300 N. Marienfeld St Ste 1000 Midland, TX 79701 | OGRID: 372165 |
| | Action Number: 349329 |
| | Action Type: [C-141] Remediation Closure Request C-141 (C-141-v-Closure) |

QUESTIONS

| | |
|---|----|
| Deferral Requests Only | |
| <i>Only answer the questions in this group if seeking a deferral upon approval this submission. Each of the following items must be confirmed as part of any request for deferral of remediation.</i> | |
| Requesting a deferral of the remediation closure due date with the approval of this submission | No |

District I

1625 N. French Dr., Hobbs, NM 88240
Phone:(575) 393-6161 Fax:(575) 393-0720

District II

811 S. First St., Artesia, NM 88210
Phone:(575) 748-1283 Fax:(575) 748-9720

District III

1000 Rio Brazos Rd., Aztec, NM 87410
Phone:(505) 334-6178 Fax:(505) 334-6170

District IV

1220 S. St Francis Dr., Santa Fe, NM 87505
Phone:(505) 476-3470 Fax:(505) 476-3462

State of New Mexico
Energy, Minerals and Natural Resources
Oil Conservation Division
1220 S. St Francis Dr.
Santa Fe, NM 87505

QUESTIONS, Page 6

Action 349329

QUESTIONS (continued)

| | | |
|---|----------------|---|
| Operator: Permian Resources Operating, LLC 300 N. Marienfeld St Ste 1000 Midland, TX 79701 | OGRID: | 372165 |
| | Action Number: | 349329 |
| | Action Type: | [C-141] Remediation Closure Request C-141 (C-141-v-Closure) |
| | | |

QUESTIONS

| Sampling Event Information | |
|---|------------|
| Last sampling notification (C-141N) recorded | 312096 |
| Sampling date pursuant to Subparagraph (a) of Paragraph (1) of Subsection D of 19.15.29.12 NMAC | 02/09/2024 |
| What was the (estimated) number of samples that were to be gathered | 40 |
| What was the sampling surface area in square feet | 10000 |

Remediation Closure Request

Only answer the questions in this group if seeking remediation closure for this release because all remediation steps have been completed.

| | |
|--|--------------------------|
| Requesting a remediation closure approval with this submission | Yes |
| Have the lateral and vertical extents of contamination been fully delineated | Yes |
| Was this release entirely contained within a lined containment area | No |
| All areas reasonably needed for production or subsequent drilling operations have been stabilized, returned to the sites existing grade, and have a soil cover that prevents ponding of water, minimizing dust and erosion | Yes |
| What was the total surface area (in square feet) remediated | 129720 |
| What was the total volume (cubic yards) remediated | 1580 |
| All areas not reasonably needed for production or subsequent drilling operations have been reclaimed to contain a minimum of four feet of non-waste contain earthen material with concentrations less than 600 mg/kg chlorides, 100 mg/kg TPH, 50 mg/kg BTEX, and 10 mg/kg Benzene | Yes |
| What was the total surface area (in square feet) reclaimed | 66770 |
| What was the total volume (in cubic yards) reclaimed | 880 |
| Summarize any additional remediation activities not included by answers (above) | Remediation is complete. |

The responsible party must attach information demonstrating they have complied with all applicable closure requirements and any conditions or directives of the OCD. This demonstration should be in the form of a comprehensive report (in .pdf format) including a scaled site map, sampling diagrams, relevant field notes, photographs of any excavation prior to backfilling, laboratory data including chain of custody documents of final sampling, and a narrative of the remedial activities. Refer to 19.15.29.12 NMAC.

I hereby certify that the information given above is true and complete to the best of my knowledge and understand that pursuant to OCD rules and regulations all operators are required to report and/or file certain release notifications and perform corrective actions for releases which may endanger public health or the environment. The acceptance of a C-141 report by the OCD does not relieve the operator of liability should their operations have failed to adequately investigate and remediate contamination that pose a threat to groundwater, surface water, human health or the environment. In addition, OCD acceptance of a C-141 report does not relieve the operator of responsibility for compliance with any other federal, state, or local laws and/or regulations. The responsible party acknowledges they must substantially restore, reclaim, and re-vegetate the impacted surface area to the conditions that existed prior to the release or their final land use in accordance with 19.15.29.13 NMAC including notification to the OCD when reclamation and re-vegetation are complete.

| | |
|--|--|
| I hereby agree and sign off to the above statement | Name: Matthew Taylor Title: Environmental Coordinator Email: matthew.taylor@permianres.com Date: 05/31/2024 |
|--|--|

District I
1625 N. French Dr., Hobbs, NM 88240
Phone:(575) 393-6161 Fax:(575) 393-0720
District II
811 S. First St., Artesia, NM 88210
Phone:(575) 748-1283 Fax:(575) 748-9720
District III
1000 Rio Brazos Rd., Aztec, NM 87410
Phone:(505) 334-6178 Fax:(505) 334-6170
District IV
1220 S. St Francis Dr., Santa Fe, NM 87505
Phone:(505) 476-3470 Fax:(505) 476-3462

State of New Mexico
Energy, Minerals and Natural Resources
Oil Conservation Division
1220 S. St Francis Dr.
Santa Fe, NM 87505

QUESTIONS, Page 7

Action 349329

QUESTIONS (continued)

| | |
|---|---|
| Operator: Permian Resources Operating, LLC 300 N. Marienfeld St Ste 1000 Midland, TX 79701 | OGRID: 372165 |
| | Action Number: 349329 |
| | Action Type: [C-141] Remediation Closure Request C-141 (C-141-v-Closure) |

QUESTIONS

| | |
|---|----|
| Reclamation Report | |
| Only answer the questions in this group if all reclamation steps have been completed. | |
| Requesting a reclamation approval with this submission | No |

District I
1625 N. French Dr., Hobbs, NM 88240
Phone:(575) 393-6161 Fax:(575) 393-0720
District II
811 S. First St., Artesia, NM 88210
Phone:(575) 748-1283 Fax:(575) 748-9720
District III
1000 Rio Brazos Rd., Aztec, NM 87410
Phone:(505) 334-6178 Fax:(505) 334-6170
District IV
1220 S. St Francis Dr., Santa Fe, NM 87505
Phone:(505) 476-3470 Fax:(505) 476-3462

State of New Mexico
Energy, Minerals and Natural Resources
Oil Conservation Division
1220 S. St Francis Dr.
Santa Fe, NM 87505

CONDITIONS

Action 349329

CONDITIONS

| | |
|---|---|
| Operator: Permian Resources Operating, LLC 300 N. Marienfeld St Ste 1000 Midland, TX 79701 | OGRID: 372165 |
| | Action Number: 349329 |
| | Action Type: [C-141] Remediation Closure Request C-141 (C-141-v-Closure) |

CONDITIONS

| | | |
|------------|-----------|----------------|
| Created By | Condition | Condition Date |
| nvelez | None | 7/2/2024 |