



June 19, 2024

District Supervisor
Oil Conservation Division, District 2
506 W. Texas Ave.
Artesia, New Mexico 88210

**Re: Closure Report
ConocoPhillips - Heritage COG Operating, LLC
Cottonwood 36 State SWD #001 Release
on behalf of Solaris Water Midstream LLC (371643)
Unit Letter K, Section 36, Township 25 South, Range 26 East
Eddy County, New Mexico
Incident ID# NAB1714231263
2RP-4213**

Dear Sir or Madam:

Tetra Tech, Inc. (Tetra Tech) was contacted by ConocoPhillips Company (COPC) to evaluate and remediate an historical release that occurred when a hose disconnected during the unloading of fluids into the Cottonwood 36 State SWD #001. The approximate release site coordinates are 32.0844536°, -104.2486954°, located in the Public Land Survey System (PLSS) Unit Letter K, Section 36, Township 25 South, Range 26 East, Eddy County, New Mexico (Site). The Site location is shown on Figures 1 and 2. The facility is currently operated by Solaris Water Midstream, LLC.

BACKGROUND

According to the State of New Mexico Oil Conservation Division (NMOCD) C-141 Initial Report (Appendix A), the release was discovered on May 15, 2018. Approximately 7 barrels (bbls) of produced water and 0.1 bbl of oil were released, of which 6 bbls of produced water were reported recovered. The NMOCD received the initial C-141 on May 19, 2018, and subsequently assigned the release the Remediation Permit (RP) number 2RP-4213 and the Incident ID NAB1714231263.

The Cottonwood 36 State SWD #001 Release (2RP-4213/NAB1714231263) is included in an Agreed Compliance Order ("ACO") with the NMOCD, related to unresolved releases from COPC's predecessor-in-interest ("COG"). The ACO required COPC to submit characterization and/or remediation plans with proposed timeframes for the ongoing corrective actions or remediations identified to the NMOCD no later than March 31, 2022.

As of March 11, 2022, COPC has submitted characterization and remediation plans for all of the properties identified and owned. All documentation was submitted in accordance with ACO terms. These documents have been submitted to the NMOCD via CentreStack, a Secure Access & File Sharing platform, at the direction of Mr. Bradford Billings, NMOCD. The Delineation Workplan previously completed by COG was included as a portion of the ACO.

Tetra Tech

901 West Wall St., Suite 100, Midland, TX 79701

Tel 432.682.4559

Fax 432.682.3946

www.tetrattech.com

LAND OWNERSHIP

According to the NMOCD Oil and Gas Map, the site is located on land owned by the BLM. Prior to remedial activities, the appropriate parties were contacted and informed of the work. Additionally remedial activities were coordinated with Aris Water Vice President of Environmental Compliance, Rob Kirk.

SITE CHARACTERIZATION

A site characterization was performed by COG to determine application of Table 1, Closure Criteria for Soils Impacted by a Release, of Title 19, Chapter 15, Part 29, Section 12 (19.15.29.12) of the New Mexico Administrative Code (NMAC). Results from the characterization desktop review are presented on page 3 of the Form C-141, Site Assessment/Characterization. The COG Site Characterization was included in the NMOCD-approved Work Plan and is presented in Appendix B.

Depth to groundwater at the Site is estimated to be less than 50 feet below ground surface (bgs) based on the closest permitted groundwater well data. In addition, a water well was reported in Section 22 with a depth to water of 118 feet below ground surface (bgs).

The closest continuously flowing or significant watercourse to the Site is an intermittent stream, located approximately 2,780 feet (0.53 miles) northwest of the Site. The Site is greater than 200 feet from a lakebed, sinkhole, or playa lake and greater than 300 feet from an occupied residence, school, hospital, institution, church, or wetland. The Site is greater than 1,000 feet to a freshwater well or spring and is not within a 100-year floodplain or overlying a subsurface mine. The Site is in an area of high karst potential.

REGULATORY FRAMEWORK

Based upon the release footprint and in accordance with Subsection E of 19.15.29.12 NMAC, per 19.15.29.11 NMAC, the site characterization data was used to determine recommended remedial action levels (RRALs) for benzene, toluene, ethylbenzene, and xylene (collectively referred to as BTEX), total petroleum hydrocarbons (TPH), and chlorides in soil.

Based on the site characterization and in accordance with Table I of 19.15.29.12 NMAC, the RRALs for the Site are as follows:

Constituent	RRAL/Reclamation Requirement
Chloride	600 mg/kg
TPH (GRO+DRO+ORO)	100 mg/kg
BTEX	50 mg/kg

SITE ASSESSMENT AND COG WORK PLAN

On September 5, 2017, COG personnel were onsite to conduct site assessment. Four (4) borings (AH-1 through AH-4) were installed using a hand auger to a maximum depth of 1-foot bgs. On October 10 and 11, 2017, COG personnel were onsite to complete vertical delineation and collect background data. Four (4) trenches (T-1 through T-4) were installed at corresponding hand auger locations. A liner was encountered at 3 to 4 ft bgs in the areas of AH-3/T3 and AH-4/T4. The assessment sampling locations are indicated on Figure 3.

Eighteen (18) soil samples were collected within the release extent to a maximum depth of approximately 5 ft bgs. Additionally, five (5) soil samples were collected from the background location. Soil samples were sent to Permian Basin Environmental Lab, LP and were analyzed for TPH by EPA method 8015 modified, BTEX by EPA Method 8021B and chloride by EPA method 300.0. The assessment results are summarized in Table 1.

A Work Plan describing the Site assessment and proposed remedial activities, was submitted by Concho dated November 9, 2018. The Work Plan proposed the excavation of the area of trenches T2, T3 and T4 to a depth of 3 to 4 ft bgs, and area of T1 to a depth of 0.5 to 1-foot bgs.

The Work Plan was approved by NMOCD on April 26, 2023, with the following comments:

- *Remediation plan approved. The area must be horizontally delineated during remediation activities. Base and side wall samples must be representative of no more than 200 square feet. 2RP-4213 closed. Refer to incident #NAB1714231263 in all future correspondence. Submit a complete report through the OCD Permitting website by 7/26/2023.*

Figure 3 shows the initial reported release extent and the 2017 soil boring and trench locations as depicted in the Work Plan. A copy of the approved Work Plan is available on the NMOCD online incident files. Regulatory correspondence is included in Appendix C.

C-145 CHANGE IN OPERATOR

Solaris Water Midstream LLC (371643) acquired the Cottonwood 36 State SWD #001 Release (NAB1714231263) formerly operated by COG (229137); however, COG retained environmental liability and the site is included in the ACO-R with the NMOCD, related to unresolved releases from ConocoPhillips's predecessor-in-interest ("COG"). A C-145 was submitted and approved by the OCD for a change in operator from COG to Solaris, in December 2019.

REMEDIAL ACTIVITIES AND CONFIRMATION SAMPLING

From April 30 to May 7, 2024, Tetra Tech personnel were onsite to supervise the remedial activities proposed in the approved Work Plan, including excavation, disposal, and confirmation sampling. Prior to confirmation sampling, on April 26, 2024, the NMOCD district office was notified via the OCD Portal in accordance with Subsection D of 19.15.29.12 NMAC. Documentation of associated regulatory correspondence is included in Appendix C.

Impacted soils were excavated as indicated in Figure 4. The areas within the release footprint were excavated to a maximum depth of 4 feet below surrounding grade. As stipulated in the approved Work Plan, the remedial action area was horizontally delineated during remediation activities. The area initially proposed in the approved Work Plan was widened based on in-field screening results. Due to safety concerns associated with working around the subsurface saltwater disposal line, impacted soils were excavated by hand/hydro-excavation within 4 feet of subsurface lines. Heavy machinery remained outside this buffer zone to avoid any associated risk or disturbance. Photographs from the excavated areas prior to backfill are provided in Appendix D.

All excavated material was transported offsite for proper disposal. Approximately 288 cubic yards of material were transported to the R360 Red Bluff Landfill in Orla, Texas. Copies of the waste manifests are included in Appendix E.

Following excavation, confirmation floor and sidewall samples were collected and submitted for laboratory analysis to verify efficacy of remediation activities. Per the NMOCD approved confirmation sampling plan, confirmation samples were collected such that each discrete sample (sidewall and floor) was representative of no more than 200 square feet of excavated area. Areas of excavation associated with exceedances of the Site RRALs were expanded horizontally. Iterative confirmation samples were located to encompass the original sample locations that triggered removal (nomenclature defined in Table 4) post-additional excavations. A total of ten (10) confirmation floor sample locations and seven (7) confirmation sidewall sample locations were used during remedial activities. Confirmation sidewall sample locations were categorized with the cardinal direction (N, E, S, W) followed by SW-#. Confirmation floor sample locations were labeled with "FS"-#. Excavated areas, depths and confirmation sample locations are indicated in Figure 4.

Collected confirmation samples were placed into laboratory-provided sample containers, transferred under chain-of-custody, and analyzed within appropriate holding times by Cardinal. The soil samples were analyzed for TPH (GRO+DRO+MRO) by EPA Method 8015M, BTEX by EPA Method 8021B, and chlorides by SM4500Cl-B. The analytical results were directly compared to the established Site RRALs to demonstrate compliance.

The results of the May 2024 confirmation sampling events are summarized in Table 2. All final confirmation soil samples (floor and sidewall) were below applicable cleanup levels for chloride, TPH, and BTEX. Copies of laboratory analysis and chain-of-custody documentation are included in Appendix F.

RECLAMATION ACTIVITIES

Once acceptable confirmation sample results were received, the excavation was backfilled with clean material to pre-release grade. In accordance with 19.15.29.12 NMAC, the backfilled area contained non-waste containing, uncontaminated, material with chloride concentrations less than 600 mg/kg as analyzed by SM4500Cl-B. One (1) representative 5-point composite sample was collected from the backfill material used for the backfill of the project site. Soil backfill composite sampling results are summarized in Table 3. Copies of laboratory analysis and chain-of-custody documentation are included in Appendix F.

CONCLUSION

ConocoPhillips respectfully requests closure of the incident based on the confirmation sampling results and remedial activities performed. The final C-141 forms are enclosed in Appendix A.

If you have any questions concerning the remediation activities for the Site, please call me at (512) 560-9064 or Christian at (512) 338-2861.

Sincerely,

Tetra Tech, Inc.



Nicholas M. Poole, G.I.T.
Project Manager



Christian M. Llull, P.G.
Program Manager

cc:

Mr. Ike Tavarez, RMR – ConocoPhillips
Mr. Rob Kirk, Aris Water

LIST OF ATTACHMENTS

Figures:

- Figure 1 – Overview Map
- Figure 2 – Site Location/Topographic Map
- Figure 3 – Approximate Release Extent and Site Assessment (COG)
- Figure 4 – Remediation Extent and Confirmation Sample Locations

Tables:

- Table 1 – Summary of Analytical Results – COG Soil Assessment (2017)
- Table 2 – Summary of Analytical Results – Confirmation Sampling
- Table 3 – Summary of Analytical Results – Backfill Composite

Appendices:

- Appendix A – C-141 Forms
- Appendix B – Site Characterization
- Appendix C – Regulatory Correspondence
- Appendix D – Photographic Documentation
- Appendix E – Waste Manifests
- Appendix F – Laboratory Analytical Data

FIGURES

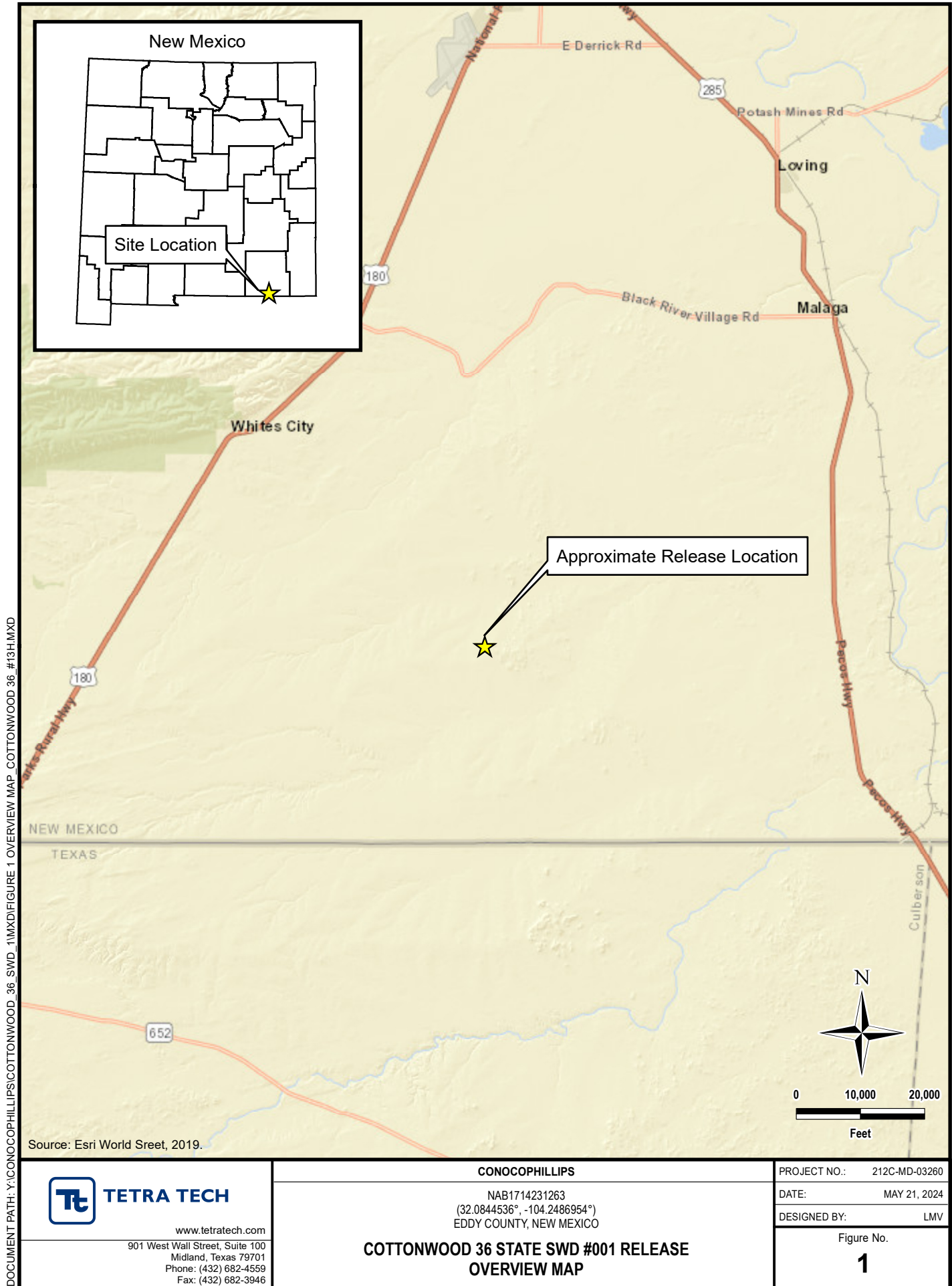

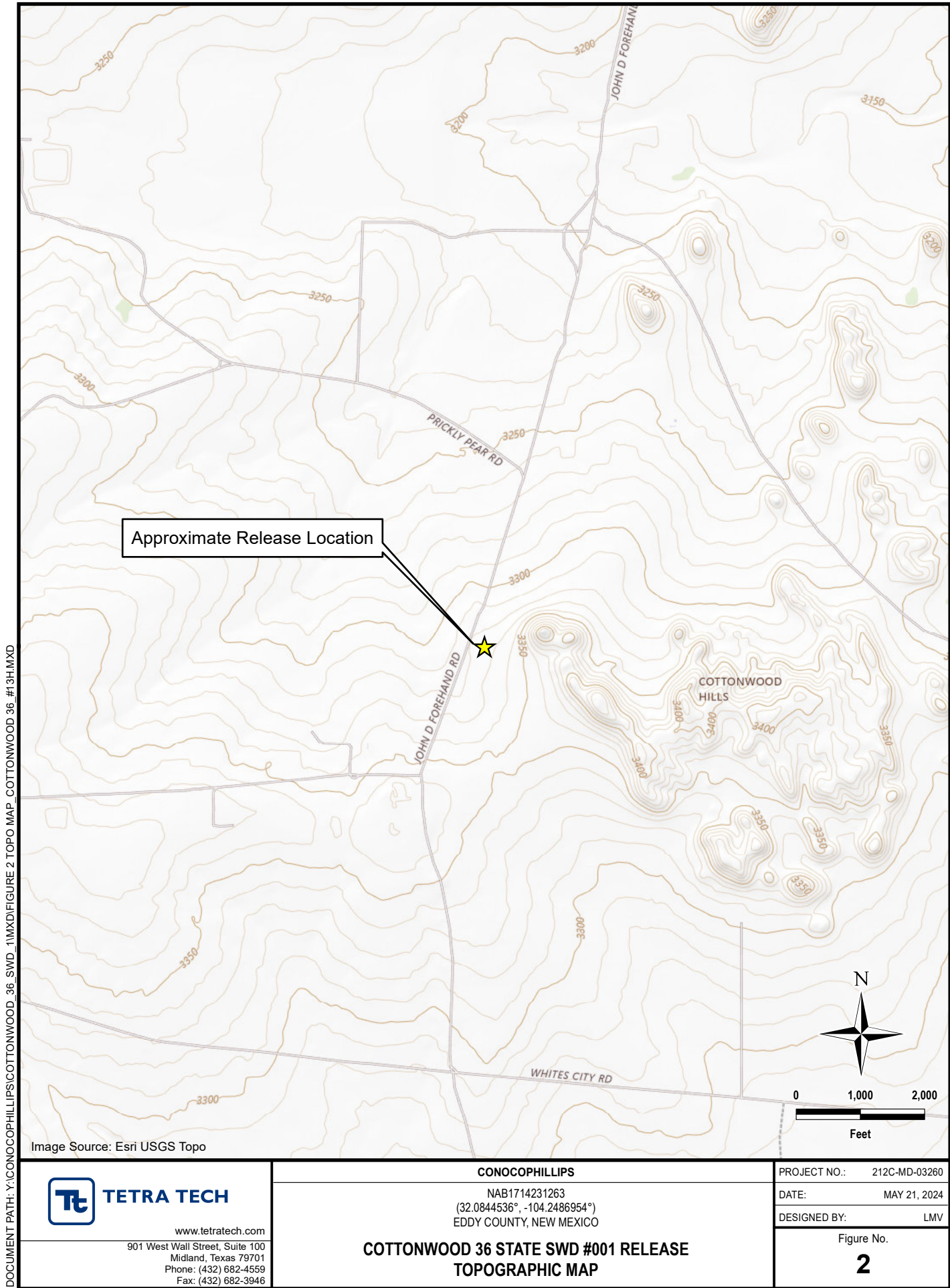

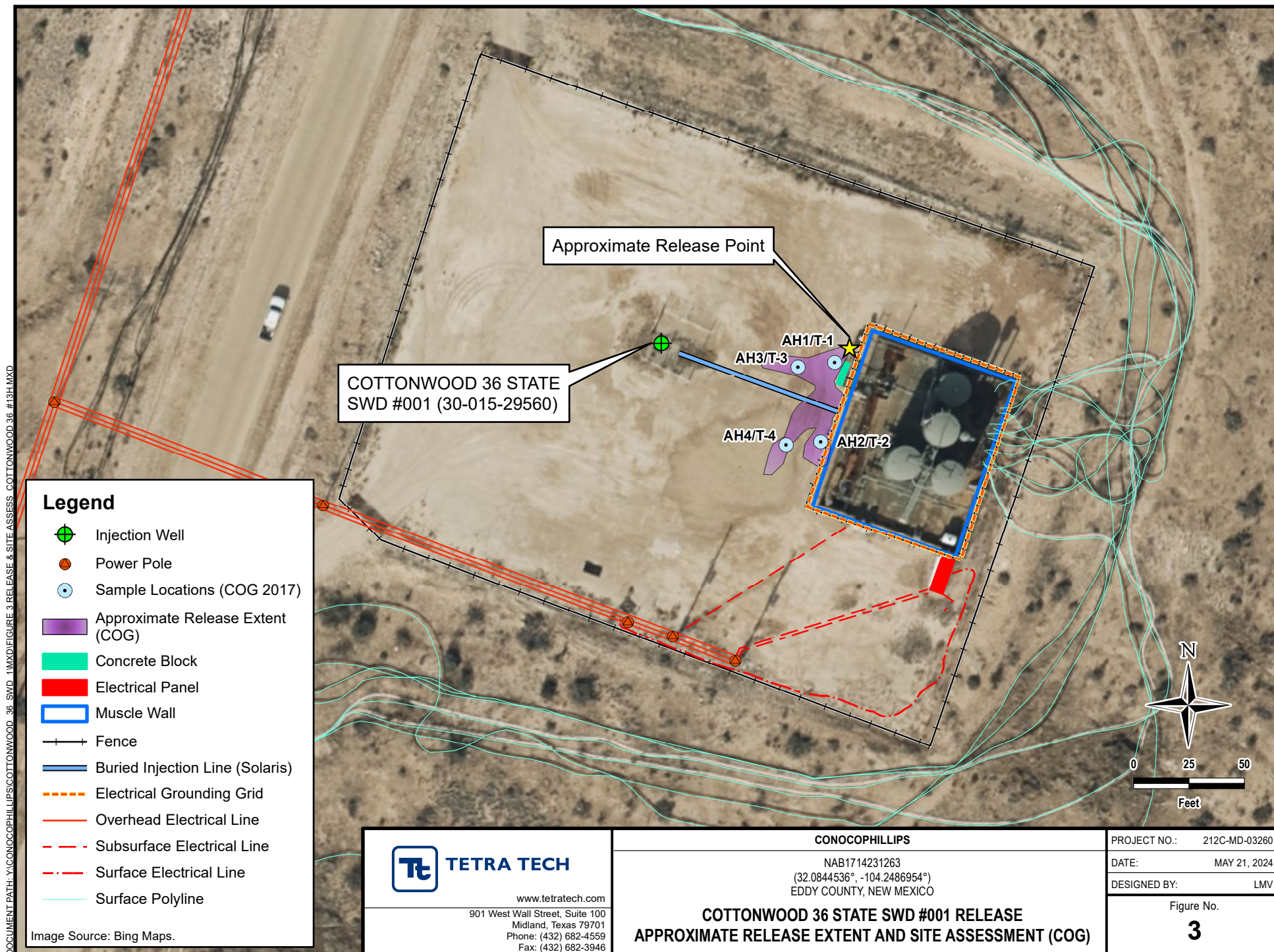

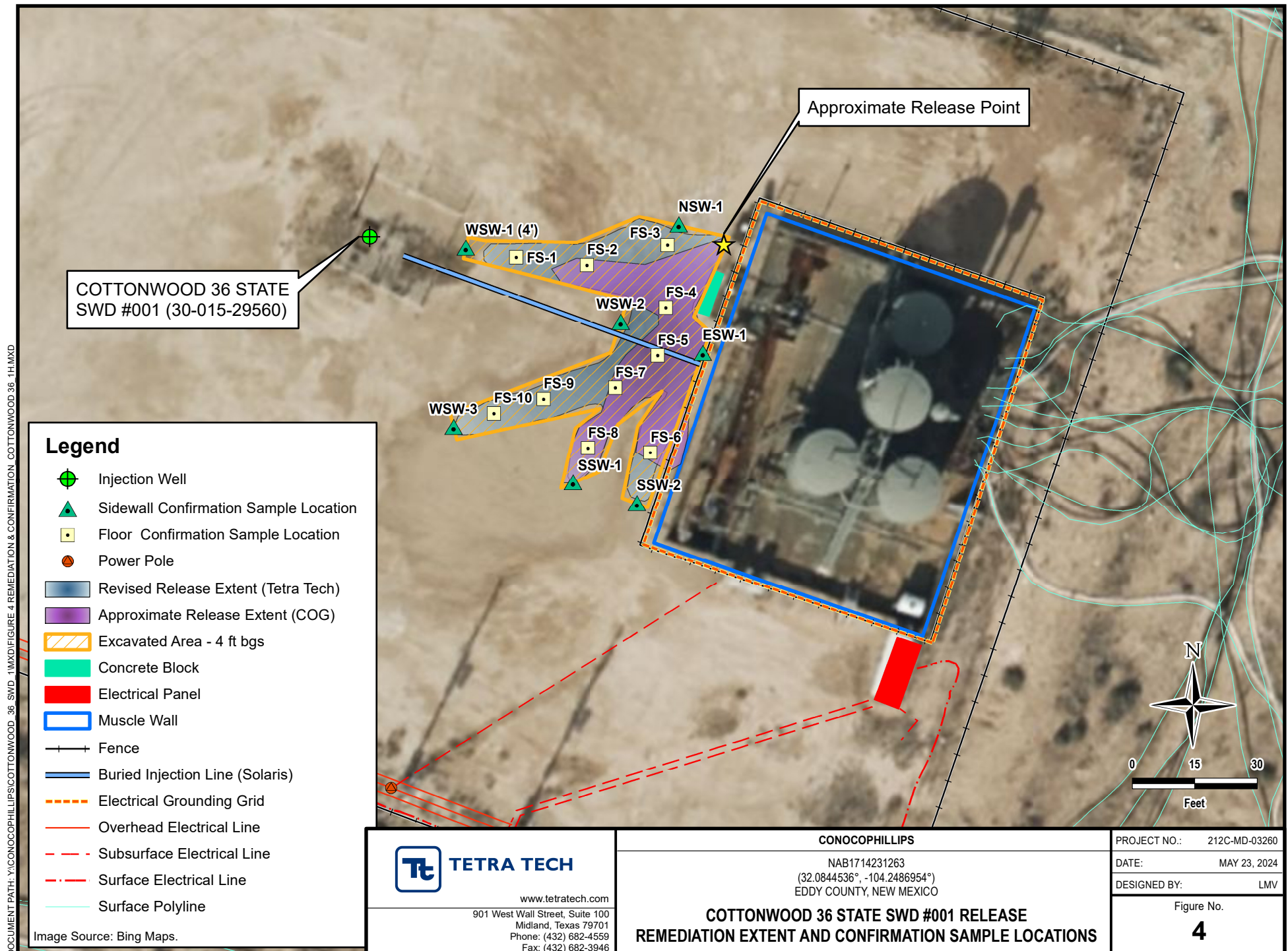

TABLES

TABLE 1
SUMMARY OF ANALYTICAL RESULTS
2017 SOIL ASSESSMENT (CONCHO) - NAB1714231263
CONOCOPHILLIPS
COTTONWOOD 36 STATE SWD #001 RELEASE
EDDY COUNTY, NM

Sample ID	Sample Date	Sample Depth	Chloride ¹		BTEX ²										TPH ³						
					Benzene		Toluene		Ethylbenzene		Total Xylenes		Total BTEX		GRO		DRO		ORO		Total TPH (GRO+DRO+EXT DRO)
					mg/kg	Q	mg/kg	Q	mg/kg	Q	mg/kg	Q	mg/kg	Q	C ₆ - C ₁₂	Q	> C ₁₂ - C ₂₈	Q	> C ₂₈ - C ₃₅	Q	
		ft. bgs	mg/kg	Q	mg/kg	Q	mg/kg	Q	mg/kg	Q	mg/kg	Q	mg/kg	Q	mg/kg	Q	mg/kg	Q	mg/kg	Q	mg/kg
AH1	9/5/2017	0' - 0.5'	2,080		ND		ND		ND		ND		ND		ND		ND		ND		-
		0.5' - 1.0'	530		NA		NA		NA		NA		NA		NA		NA		NA		NA
T1@AH1	10/10/2017	3'	179.52		NA		NA		NA		NA		NA		NA		NA		NA		NA
AH2	9/5/2017	0' - 0.5'	3,720		ND		ND		ND		ND		ND		ND		405		273		678
		0.5' - 1.0'	2,950		NA		NA		NA		NA		NA		NA		NA		NA		NA
T2@AH2	10/11/2017	2'	725.18		NA		NA		NA		NA		NA		NA		NA		NA		NA
		3'	728.76		NA		NA		NA		NA		NA		NA		NA		NA		NA
		4'	145.69		NA		NA		NA		NA		NA		NA		NA		NA		NA
AH3	9/5/2017	0' - 0.5'	8,320		ND		ND		ND		ND		ND		ND		ND		ND		-
		0.5' - 1.0'	7,620		NA		NA		NA		NA		NA		NA		NA		NA		NA
T3@AH3	10/11/2017	2'	2480.6		NA		NA		NA		NA		NA		NA		NA		NA		NA
		3'	695.50		NA		NA		NA		NA		NA		NA		NA		NA		NA
		4'	348.86		NA		NA		NA		NA		NA		NA		NA		NA		NA
		5'	142.79		NA		NA		NA		NA		NA		NA		NA		NA		NA
AH4	9/5/2017	0' - 0.5'	3,460		ND		ND		ND		ND		ND		ND		ND		ND		-
		0.5' - 1.0'	5,380		NA		NA		NA		NA		NA		NA		NA		NA		NA
T4@AH4	10/11/2017	2'	1373.3		NA		NA		NA		NA		NA		NA		NA		NA		NA
		3'	1448.1		NA		NA		NA		NA		NA		NA		NA		NA		NA
BACKGROUND	10/11/2017	0'	<4.9213		NA		NA		NA		NA		NA		NA		NA		NA		NA
		1'	<24.851		NA		NA		NA		NA		NA		NA		NA		NA		NA
		2'	98.840		NA		NA		NA		NA		NA		NA		NA		NA		NA
		3'	89.792		NA		NA		NA		NA		NA		NA		NA		NA		NA
		4'	7391.8		NA		NA		NA		NA		NA		NA		NA		NA		NA

NOTES:

ft. Feet

bgs Below ground surface

mg/kg Milligrams per kilogram

ND Analyte not detected at or above the reporting limit

NA Sample not analyzed for analyte

TPH Total Petroleum Hydrocarbons

GRO Gasoline range organics

DRO Diesel range organics

ORO Oil range organics

1 EPA 300.0

2 Method 8021B

3 Method 8015M

Bold and italicized values indicate exceedance of proposed RRALs and/or Reclamation Requirements.

Shaded rows indicate intervals proposed for excavation.

TABLE 2
SUMMARY OF ANALYTICAL RESULTS
2024 SOIL CONFIRMATION SAMPLING - NAB1714231263
CONOCOPHILLIPS
COTTONWOOD 36 STATE SWD #001 RELEASE
EDDY COUNTY, NM

Sample ID	Sample Date	Sample Depth	Chloride ¹		BTX ²										TPH ³							
					Benzene		Toluene		Ethylbenzene		Total Xylenes		Total BTEX		GRO		DRO		EXT DRO		Total TPH	
					mg/kg	Q	mg/kg	Q	mg/kg	Q	mg/kg	Q	mg/kg	Q	C ₆ - C ₁₀	Q	> C ₁₀ - C ₂₈	Q	> C ₂₈ - C ₃₆	Q	(GRO+DRO+EXT DRO)	mg/kg
FS-1	5/2/2024	4	176		<0.050		<0.050		<0.050		<0.150		<0.300		<10.0		<10.0		<10.0		-	-
FS-2	5/2/2024	4	208		<0.050		<0.050		<0.050		<0.150		<0.300		<10.0		<10.0		<10.0		-	-
FS-3	5/2/2024	4	256		<0.050		<0.050		<0.050		<0.150		<0.300		<10.0		<10.0		<10.0		-	-
FS-4	5/2/2024	4	272		<0.050		<0.050		<0.050		<0.150		<0.300		<10.0		<10.0		<10.0		-	-
FS-5	5/2/2024	4	208		<0.050		<0.050		<0.050		<0.150		<0.300		<10.0		<10.0		<10.0		-	-
FS-6	5/6/2024	4	80		<0.050		<0.050		<0.050		<0.150		<0.300		<10.0		<10.0		<10.0		-	-
FS-7	5/6/2024	4	192		<0.050		<0.050		<0.050		<0.150		<0.300		<10.0		<10.0		<10.0		-	-
FS-8	5/6/2024	4	80		<0.050		<0.050		<0.050		<0.150		<0.300		<10.0		<10.0		<10.0		-	-
FS-9	5/6/2024	4	176		<0.050		<0.050		<0.050		<0.150		<0.300		<10.0		<10.0		<10.0		-	-
FS-10	5/6/2024	4	64		<0.050		<0.050		<0.050		<0.150		<0.300		<10.0		<10.0		<10.0		-	-
NSW - 1	5/2/2024	-	256		<0.050		<0.050		<0.050		<0.150		<0.300		<10.0		<10.0		<10.0		-	-
ESW - 1	5/6/2024	-	336		<0.050		<0.050		<0.050		<0.150		<0.300		<10.0		<10.0		<10.0		-	-
SSW - 1	5/6/2024	-	48		<0.050		<0.050		<0.050		<0.150		<0.300		<10.0		<10.0		<10.0		-	-
SSW - 2	5/6/2024	-	160		<0.050		<0.050		<0.050		<0.150		<0.300		<10.0		<10.0		<10.0		-	-
WSW - 1	5/2/2024	-	912		<0.050		<0.050		<0.050		<0.150		<0.300		<10.0		<10.0		<10.0		-	-
* WSW-1 (4')	5/6/2024	-	400		<0.050		<0.050		<0.050		<0.150		<0.300		<10.0		<10.0		<10.0		-	-
WSW - 2	5/2/2024	-	448		<0.050		<0.050		<0.050		<0.150		<0.300		<10.0		<10.0		<10.0		-	-
WSW - 3	5/6/2024	-	160		<0.050		<0.050		<0.050		<0.150		<0.300		<10.0		<10.0		<10.0		-	-

NOTES:

ft. Feet

bgs Below ground surface

mg/kg Milligrams per kilogram

TPH Total Petroleum Hydrocarbons

GRO Gasoline range organics

DRO Diesel range organics

1 Method SM4500Cl-B

2 Method 8021B

3 Method 8015M

Bold and italicized values indicate exceedance of Site RRALs approved by the NMOCD.

Green highlight represents soil intervals that were removed during horizontal expansion of excavation sidewalls.

* These iterative samples are located to encompass the original sample location that triggered removal, with further excavation in each area indicated in ().

TABLE 3
SUMMARY OF ANALYTICAL RESULTS
2024 SOIL BACKFILL - NAB1714231263
CONOCOPHILLIPS
COTTONWOOD 36 STATE SWD #001 RELEASE
EDDY COUNTY, NM

Sample ID	Sample Date	Chloride ¹		BTEX ²										TPH ³							
				Benzene		Toluene		Ethylbenzene		Total Xylenes		Total BTEX		GRO		DRO		EXT DRO		Total TPH	
														C ₆ - C ₁₀		> C ₁₀ - C ₂₈		> C ₂₈ - C ₃₆		(GRO+DRO+EXT DRO)	
		mg/kg	Q	mg/kg	Q	mg/kg	Q	mg/kg	Q	mg/kg	Q	mg/kg	Q	mg/kg	Q	mg/kg	Q	mg/kg	Q	mg/kg	
BACKFILL - COMPOSITE	5/3/2024	32		<0.050		<0.050		<0.050		<0.150		<0.300		<10.0		<10.0		<10.0		-	

NOTES:

bgs Below ground surface

mg/kg Milligrams per kilogram

TPH Total Petroleum Hydrocarbons

GRO Gasoline range organics

DRO Diesel range organics

1 Method SM4500Cl-B

2 Method 8021B

3 Method 8015M

APPENDIX A C-141 Forms

District I
1625 N. French Dr., Hobbs, NM 88240
District II
111 S. First St., Artesia, NM 88210
District III
1000 Rio Brazos Road, Aztec, NM 87410
District IV
1220 S. St. Francis Dr., Santa Fe, NM 87505

State of New Mexico
Energy Minerals and Natural Resources
Oil Conservation Division
1220 South St. Francis Dr.
Santa Fe, NM 87505

Form C-141
Revised August 8, 2011

Submit 1 Copy to appropriate District Office in
accordance with 19.15.29 NMAC.

Release Notification and Corrective Action

OPERATOR

☒ Initial Report ☐ Final Report

Name of Company: COG Operating LLC OGRID # 229137	Contact: Robert McNeill
Address: 600 West Illinois Avenue, Midland TX 79701	Telephone No. 432-683-7443
Facility Name: Cottonwood 36 State SWD #1	Facility Type: SWD

Surface Owner: Federal	Mineral Owner: State	API No. 30-015-29560
------------------------	----------------------	----------------------

LOCATION OF RELEASE

Unit Letter K	Section 36	Township 25S	Range 26E	Feet from the 1980	North/South Line South	Feet from the 1980	East/West Line West	County Eddy
------------------	---------------	-----------------	--------------	-----------------------	---------------------------	-----------------------	------------------------	----------------

Latitude 32.0844536 Longitude -104.2486954

NATURE OF RELEASE

Type of Release: Oil & Produced Water	Volume of Release: 0.1 bbls Oil & 7 bbls PW	Volume Recovered: 6 bbls PW
Source of Release: Truck Unloading	Date and Hour of Occurrence: May 15, 2017 2:15 pm	Date and Hour of Discovery: May 15, 2017 2:15 pm
Was Immediate Notice Given? <input type="checkbox"/> Yes <input checked="" type="checkbox"/> No <input checked="" type="checkbox"/> Not Required	If YES, To Whom?	
By Whom?	Date and Hour:	
Was a Watercourse Reached? <input type="checkbox"/> Yes <input checked="" type="checkbox"/> No	If YES, Volume Impacting the Watercourse.	

If a Watercourse was Impacted, Describe Fully.*

Describe Cause of Problem and Remedial Action Taken.*

TCS truck driver's hose disconnected from PCC while unloading into SWD. TCS is remediating the site.

Describe Area Affected and Cleanup Action Taken.*

The release was on location. A vacuum truck was dispatched to remove all freestanding fluids. TCS Trucking is to remediate the site to NMOCD and BLM standards.

I hereby certify that the information given above is true and complete to the best of my knowledge and understand that pursuant to NMOCD rules and regulations all operators are required to report and/or file certain release notifications and perform corrective actions for releases which may endanger public health or the environment. The acceptance of a C-141 report by the NMOCD marked as "Final Report" does not relieve the operator of liability should their operations have failed to adequately investigate and remediate contamination that pose a threat to ground water, surface water, human health or the environment. In addition, NMOCD acceptance of a C-141 report does not relieve the operator of responsibility for compliance with any other federal, state, or local laws and/or regulations.

Signature: <i>Rebecca Haskell</i>	OIL CONSERVATION DIVISION		
Printed Name: Rebecca Haskell	Approved by Environmental Specialist:		
Title: Senior HSE Coordinator	Approval Date:	Expiration Date:	
E-mail Address: rhaskell@concho.com	Conditions of Approval:		Attached <input type="checkbox"/>
Date: May 19, 2017 Phone: 432-683-7443			

Attach Additional Sheets If Necessary

Incident ID	
District RP	2RP 4213
Facility ID	
Application ID	

Site Assessment/Characterization

This information must be provided to the appropriate district office no later than 90 days after the release discovery date.

What is the shallowest depth to groundwater beneath the area affected by the release?	≤50(ft bgs)
Did this release impact groundwater or surface water?	<input type="checkbox"/> Yes <input checked="" type="checkbox"/> No
Are the lateral extents of the release within 300 feet of a continuously flowing watercourse or any other significant watercourse?	<input type="checkbox"/> Yes <input checked="" type="checkbox"/> No
Are the lateral extents of the release within 200 feet of any lakebed, sinkhole, or playa lake (measured from the ordinary high-water mark)?	<input type="checkbox"/> Yes <input checked="" type="checkbox"/> No
Are the lateral extents of the release within 300 feet of an occupied permanent residence, school, hospital, institution, or church?	<input type="checkbox"/> Yes <input checked="" type="checkbox"/> No
515	
Are the lateral extents of the release within 500 horizontal feet of a spring or a private domestic fresh water well used by less than five households for domestic or stock watering purposes?	<input type="checkbox"/> Yes <input checked="" type="checkbox"/> No
Are the lateral extents of the release within 1000 feet of any other fresh water well or spring?	<input type="checkbox"/> Yes <input checked="" type="checkbox"/> No
Are the lateral extents of the release within incorporated municipal boundaries or within a defined municipal fresh water well field?	<input type="checkbox"/> Yes <input checked="" type="checkbox"/> No
Are the lateral extents of the release within 300 feet of a wetland?	<input type="checkbox"/> Yes <input checked="" type="checkbox"/> No
Are the lateral extents of the release overlying a subsurface mine?	<input type="checkbox"/> Yes <input checked="" type="checkbox"/> No
Are the lateral extents of the release overlying an unstable area such as karst geology?	<input checked="" type="checkbox"/> Yes <input type="checkbox"/> No
Are the lateral extents of the release within a 100-year floodplain?	<input type="checkbox"/> Yes <input checked="" type="checkbox"/> No
Did the release impact areas not on an exploration, development, production, or storage site?	<input checked="" type="checkbox"/> Yes <input type="checkbox"/> No

Attach a comprehensive report (electronic submittals in .pdf format are preferred) demonstrating the lateral and vertical extents of soil contamination associated with the release have been determined. Refer to 19.15.29.11 NMAC for specifics.

<p>Characterization Report Checklist: <i>Each of the following items must be included in the report.</i></p> <div><input checked="" type="checkbox"/> Scaled site map showing impacted area, surface features, subsurface features, delineation points, and monitoring wells.<input checked="" type="checkbox"/> Field data<input checked="" type="checkbox"/> Data table of soil contaminant concentration data<input checked="" type="checkbox"/> Depth to water determination<input checked="" type="checkbox"/> Determination of water sources and significant watercourses within ½-mile of the lateral extents of the release<input type="checkbox"/> Boring or excavation logs<input type="checkbox"/> Photographs including date and GIS information<input checked="" type="checkbox"/> Topographic/Aerial maps<input checked="" type="checkbox"/> Laboratory data including chain of custody</div>
--

If the site characterization report does not include completed efforts at remediation of the release, the report must include a proposed remediation plan. That plan must include the estimated volume of material to be remediated, the proposed remediation technique, proposed sampling plan and methods, anticipated timelines for beginning and completing the remediation. The closure criteria for a release are contained in Table 1 of 19.15.29.12 NMAC, however, use of the table is modified by site- and release-specific parameters.

State of New Mexico
Oil Conservation Division

Page 4

Incident ID	
District RP	2RP 4213
Facility ID	
Application ID	

I hereby certify that the information given above is true and complete to the best of my knowledge and understand that pursuant to OCD rules and regulations all operators are required to report and/or file certain release notifications and perform corrective actions for releases which may endanger public health or the environment. The acceptance of a C-141 report by the OCD does not relieve the operator of liability should their operations have failed to adequately investigate and remediate contamination that pose a threat to groundwater, surface water, human health or the environment. In addition, OCD acceptance of a C-141 report does not relieve the operator of responsibility for compliance with any other federal, state, or local laws and/or regulations.

Printed Name: Ike Tavaréz Title: Senior HSE Supervisor

Signature:  Date: 11/4/18

email: itavarez@concho.com Telephone: 432-683-7443

OCD Only

Received by: _____ Date: _____

Incident ID	
District RP	2RP 4213
Facility ID	
Application ID	

Remediation Plan

Remediation Plan Checklist: *Each of the following items must be included in the plan.*

- ☒ Detailed description of proposed remediation technique
- ☒ Scaled sitemap with GPS coordinates showing delineation points
- ☒ Estimated volume of material to be remediated
- ☒ Closure criteria is to Table 1 specifications subject to 19.15.29.12(C)(4) NMAC
- ☒ Proposed schedule for remediation (note if remediation plan timeline is more than 90 days OCD approval is required)

Deferral Requests Only: *Each of the following items must be confirmed as part of any request for deferral of remediation.*

- ☐ Contamination must be in areas immediately under or around production equipment where remediation could cause a major facility deconstruction.
- ☐ Extents of contamination must be fully delineated.
- ☐ Contamination does not cause an imminent risk to human health, the environment, or groundwater.

I hereby certify that the information given above is true and complete to the best of my knowledge and understand that pursuant to OCD rules and regulations all operators are required to report and/or file certain release notifications and perform corrective actions for releases which may endanger public health or the environment. The acceptance of a C-141 report by the OCD does not relieve the operator of liability should their operations have failed to adequately investigate and remediate contamination that pose a threat to groundwater, surface water, human health or the environment. In addition, OCD acceptance of a C-141 report does not relieve the operator of responsibility for compliance with any other federal, state, or local laws and/or regulations.

Printed Name: Ike Tavarez Title: Senior HSE Supervisor

Signature:  Date: 11/8/18

email: itavarez@concho.com Telephone: 432-683-7443

OCD Only

Received by: _____ Date: _____

☐ Approved ☒ Approved with Attached Conditions of Approval ☐ Denied ☐ Deferral Approved

Signature:  Date: 4/26/2023

Incident ID	
District RP	
Facility ID	
Application ID	

Closure

The responsible party must attach information demonstrating they have complied with all applicable closure requirements and any conditions or directives of the OCD. This demonstration should be in the form of a comprehensive report (electronic submittals in .pdf format are preferred) including a scaled site map, sampling diagrams, relevant field notes, photographs of any excavation prior to backfilling, laboratory data including chain of custody documents of final sampling, and a narrative of the remedial activities. Refer to 19.15.29.12 NMAC.

Closure Report Attachment Checklist: *Each of the following items must be included in the closure report.*

- ☐ A scaled site and sampling diagram as described in 19.15.29.11 NMAC
- ☐ Photographs of the remediated site prior to backfill or photos of the liner integrity if applicable (Note: appropriate OCD District office must be notified 2 days prior to liner inspection)
- ☐ Laboratory analyses of final sampling (Note: appropriate ODC District office must be notified 2 days prior to final sampling)
- ☐ Description of remediation activities

I hereby certify that the information given above is true and complete to the best of my knowledge and understand that pursuant to OCD rules and regulations all operators are required to report and/or file certain release notifications and perform corrective actions for releases which may endanger public health or the environment. The acceptance of a C-141 report by the OCD does not relieve the operator of liability should their operations have failed to adequately investigate and remediate contamination that pose a threat to groundwater, surface water, human health or the environment. In addition, OCD acceptance of a C-141 report does not relieve the operator of responsibility for compliance with any other federal, state, or local laws and/or regulations. The responsible party acknowledges they must substantially restore, reclaim, and re-vegetate the impacted surface area to the conditions that existed prior to the release or their final land use in accordance with 19.15.29.13 NMAC including notification to the OCD when reclamation and re-vegetation are complete.

Printed Name: _____ Title: _____

Signature:  _____ Date: _____

email: _____ Telephone: _____

OCD Only

Received by: _____ Date: _____

Closure approval by the OCD does not relieve the responsible party of liability should their operations have failed to adequately investigate and remediate contamination that poses a threat to groundwater, surface water, human health, or the environment nor does not relieve the responsible party of compliance with any other federal, state, or local laws and/or regulations.

Closure Approved by: _____ Date: _____

Printed Name: _____ Title: _____

APPENDIX B

Site Characterization Data



New Mexico Office of the State Engineer

Water Column/Average Depth to Water

(A CLW##### in the POD suffix indicates the POD has been replaced & no longer serves a water right file.)

(R=POD has been replaced, O=orphaned, C=the file is closed)

(quarters are 1=NW 2=NE 3=SW 4=SE)

(quarters are smallest to largest)

(NAD83 UTM in meters)

(In feet)

POD Number	POD Sub-Code	basin	County	Q 64	Q 16	Q 4	Sec	Tws	Rng	X	Y	Distance	Depth Well	Depth Water	Water Column
C 01013	C		ED			4	25	25S	26E	571505	3551456*	1536	245		
C 02221	CUB		ED	4	3	2	25	25S	26E	571412	3551961*	1984	35		
C 02220	CUB		ED	3	1	2	26	25S	26E	569598	3552352*	2650	35		

Average Depth to Water: --

Minimum Depth: --

Maximum Depth: --

Record Count: 3

UTMNAD83 Radius Search (in meters):

Easting (X): 570900.5

Northing (Y): 3550043.72

Radius: 3200

*UTM location was derived from PLSS - see Help

The data is furnished by the NMOSE/ISC and is accepted by the recipient with the expressed understanding that the OSE/ISC make no warranties, expressed or implied, concerning the accuracy, completeness, reliability, usability, or suitability for any particular purpose of the data.

5/16/24 9:16 AM

Page 1 of 1

WATER COLUMN/ AVERAGE
DEPTH TO WATER

Cottonwood 36 State SWD #1 - Karst Potential Map

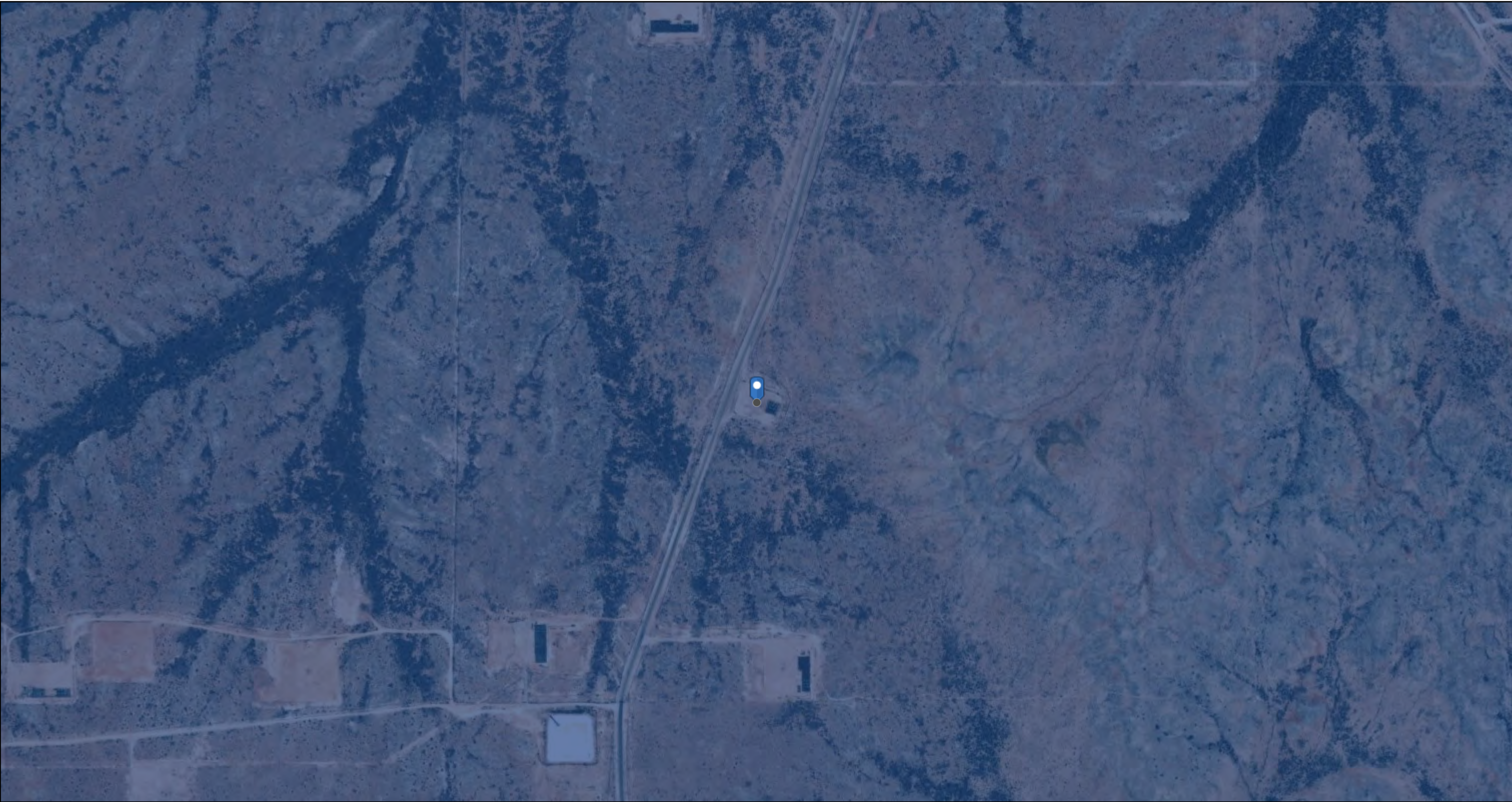

5/16/2024, 10:06:04 AM

Karst Occurrence Potential

High

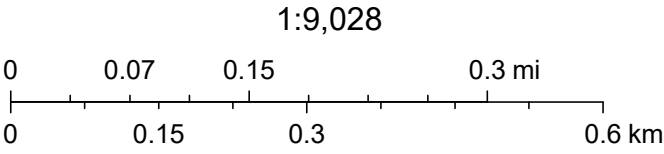

BLM, OCD, New Mexico Tech, Esri, HERE, Garmin, iPC, Maxar

Cottonwood 36 State SWD #1 - Waterbodies Map

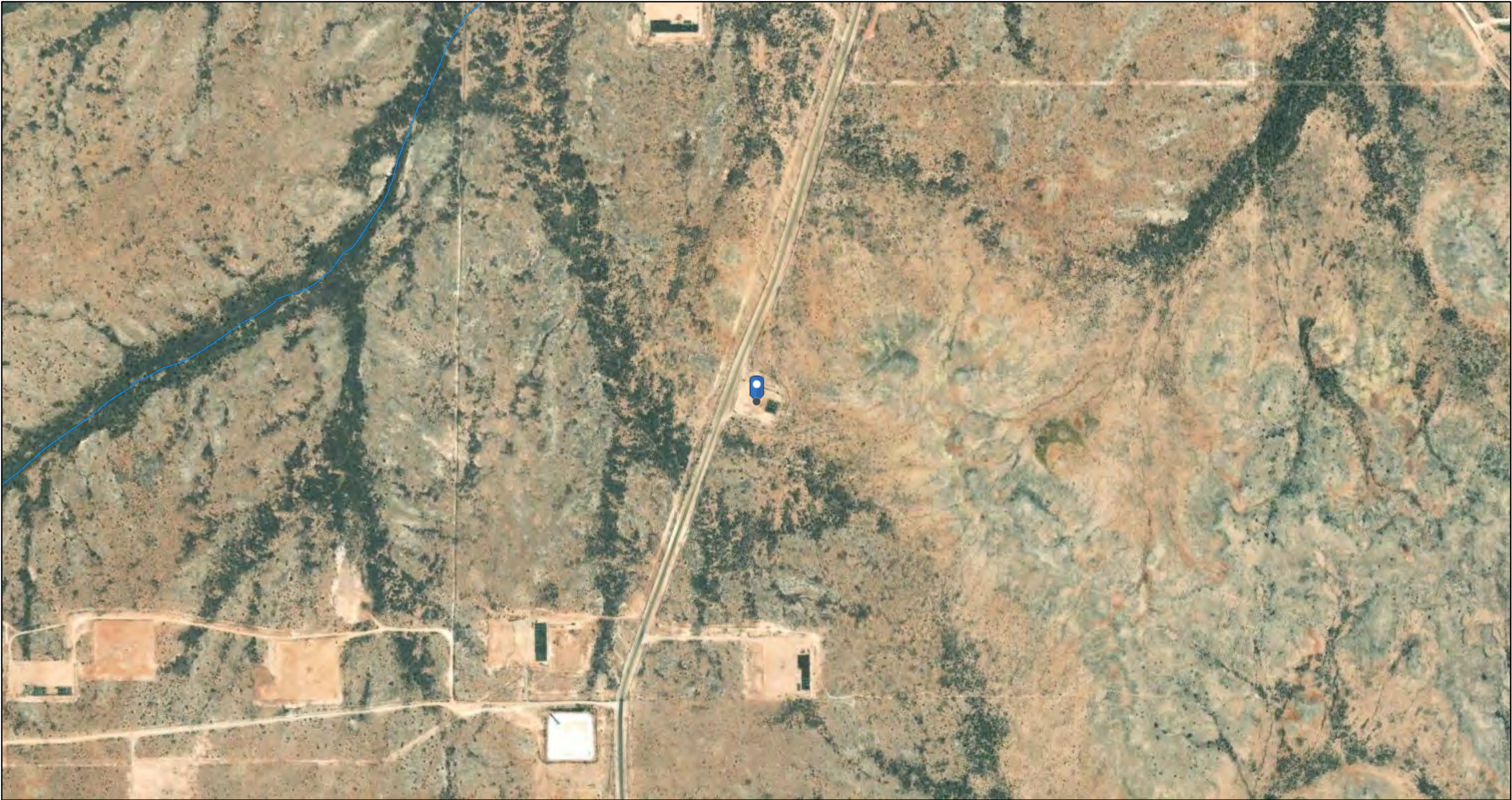

5/16/2024, 10:09:05 AM

— OSE Streams

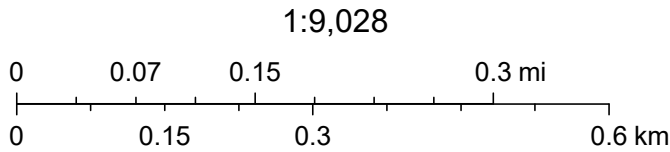

Esri, HERE, Garmin, IPC, Maxar, NM OSE

National Flood Hazard Layer FIRMMette



104°15'14"W 32°5'19"N

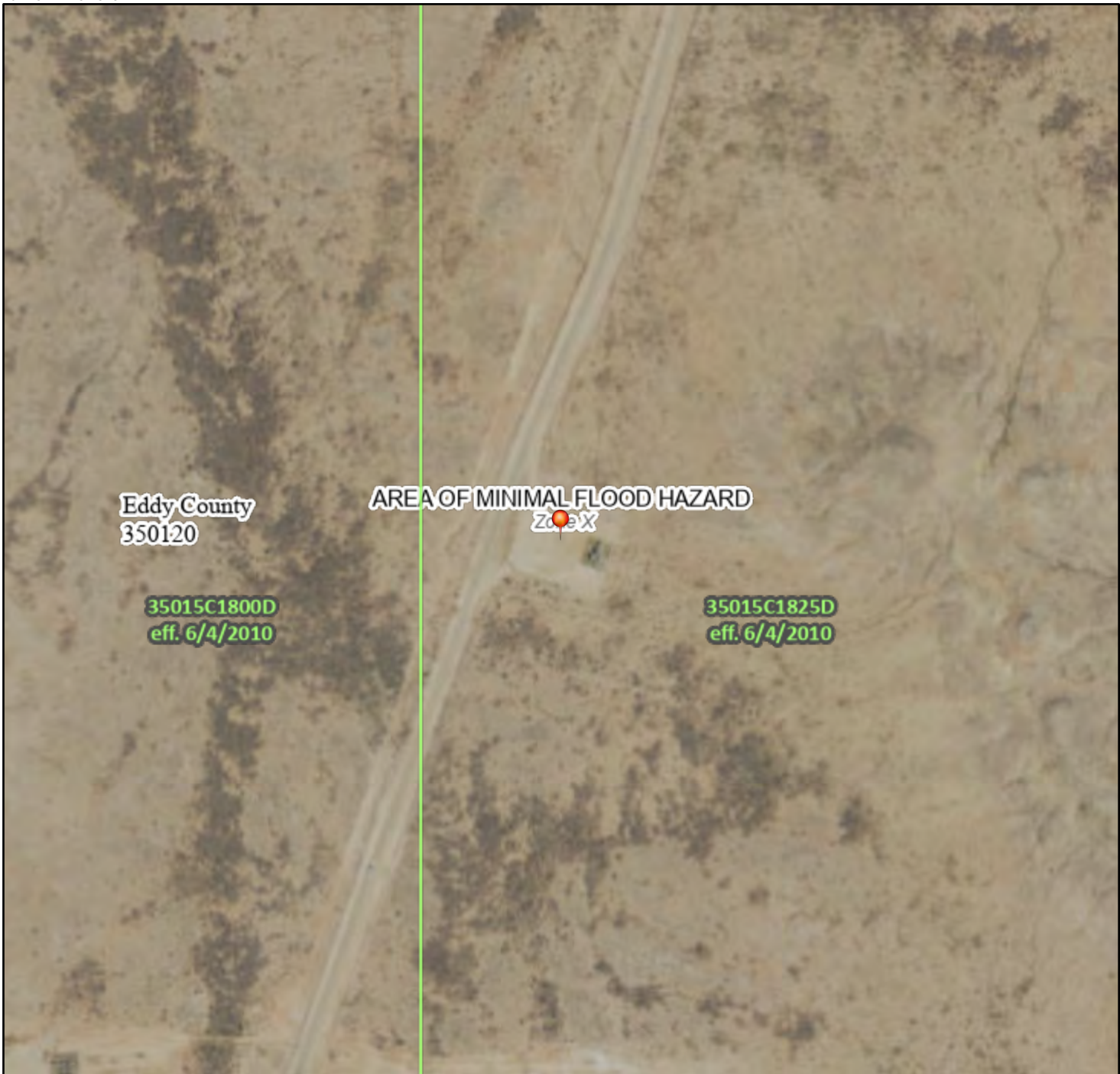

0 250 500 1,000 1,500 2,000 Feet

1:6,000

104°14'37"W 32°4'49"N

Released to Imaging: 7/3/2024 1:31:24 PM

Basemap Imagery Source: USGS National Map 2023

Legend

SEE FIS REPORT FOR DETAILED LEGEND AND INDEX MAP FOR FIRM PANEL LAYOUT

SPECIAL FLOOD HAZARD AREAS		Without Base Flood Elevation (BFE) Zone A, V, A99
		With BFE or Depth Zone AE, AO, AH, VE, AR
		Regulatory Floodway
OTHER AREAS OF FLOOD HAZARD		0.2% Annual Chance Flood Hazard, Areas of 1% annual chance flood with average depth less than one foot or with drainage areas of less than one square mile Zone X
		Future Conditions 1% Annual Chance Flood Hazard Zone X
		Area with Reduced Flood Risk due to Levee. See Notes. Zone X
		Area with Flood Risk due to Levee Zone D
OTHER AREAS		NO SCREEN Area of Minimal Flood Hazard Zone X
		Effective LOMRs
		Area of Undetermined Flood Hazard Zone D
GENERAL STRUCTURES		Channel, Culvert, or Storm Sewer
		Levee, Dike, or Floodwall
OTHER FEATURES		20.2 Cross Sections with 1% Annual Chance Water Surface Elevation
		17.5 Coastal Transect
		Base Flood Elevation Line (BFE)
		Limit of Study
		Jurisdiction Boundary
		Coastal Transect Baseline
		Profile Baseline
MAP PANELS		Digital Data Available
		No Digital Data Available
		Unmapped



The pin displayed on the map is an approximate point selected by the user and does not represent an authoritative property location.

This map complies with FEMA's standards for the use of digital flood maps if it is not void as described below. The basemap shown complies with FEMA's basemap accuracy standards

The flood hazard information is derived directly from the authoritative NFHL web services provided by FEMA. This map was exported on 5/16/2024 at 11:11 AM and does not reflect changes or amendments subsequent to this date and time. The NFHL and effective information may change or become superseded by new data over time.

This map image is void if the one or more of the following map elements do not appear: basemap imagery, flood zone labels, legend, scale bar, map creation date, community identifiers, FIRM panel number, and FIRM effective date. Map images for unmapped and unmodernized areas cannot be used for regulatory purposes.

Cottonwood 36 State SWD #1 - Land Ownership Map



5/16/2024, 10:07:20 AM

Land Ownership

- BLM
- S

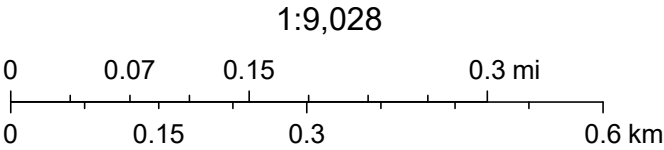

U.S. BLM, Esri, HERE, Garmin, IPC, Maxar

Cottonwood 36 State SWD #1 - Active Mines

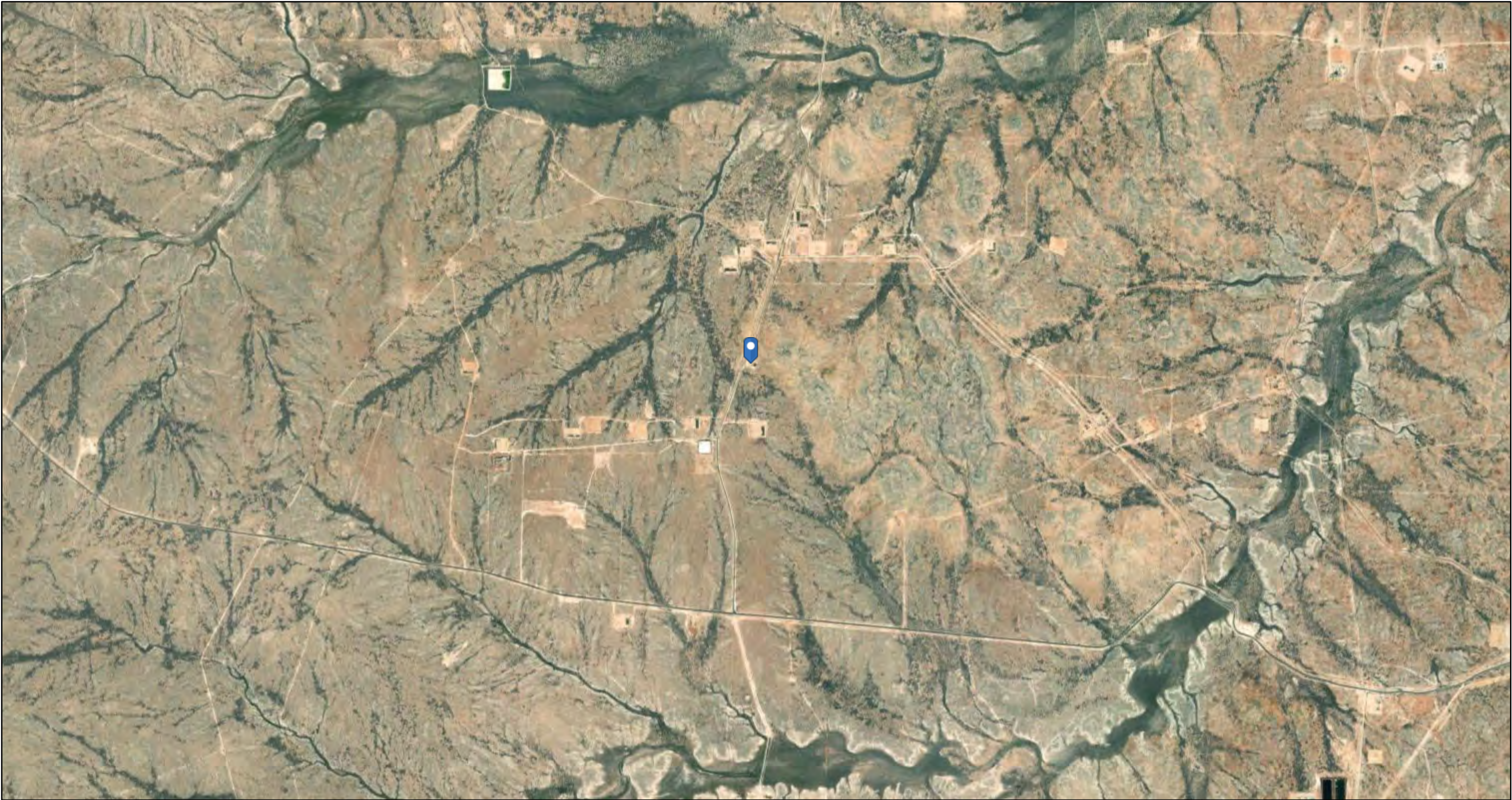

5/16/2024, 10:21:42 AM

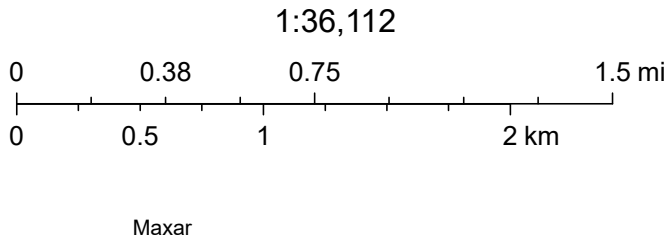

APPENDIX C

Regulatory Correspondence

District I
1625 N. French Dr., Hobbs, NM 88240
Phone:(575) 393-6161 Fax:(575) 393-0720
District II
811 S. First St., Artesia, NM 88210
Phone:(575) 748-1283 Fax:(575) 748-9720
District III
1000 Rio Brazos Rd., Aztec, NM 87410
Phone:(505) 334-6178 Fax:(505) 334-6170
District IV
1220 S. St Francis Dr., Santa Fe, NM 87505
Phone:(505) 476-3470 Fax:(505) 476-3462

State of New Mexico
Energy, Minerals and Natural Resources
Oil Conservation Division
1220 S. St Francis Dr.
Santa Fe, NM 87505

CONDITIONS

Action 206232

CONDITIONS

Operator: SOLARIS WATER MIDSTREAM, LLC 907 Tradewinds Blvd, Suite B Midland, TX 79706	OGRID: 371643
	Action Number: 206232
	Action Type: [IM-SD] Incident File Support Doc (ENV) (IM-BNF)

CONDITIONS

Created By	Condition	Condition Date
bhall	Remediation plan approved. The area must be horizontally delineated during remediation activites. Base and side wall samples must be representativie of no more than 200 square feet. 2RP-4213 closed. Refer to incident #NAB1714231263 in all future correspondence. Submit a complete report through the OCD Permitting website by 7/26/2023.	4/26/2023

From: OCDOnline@state.nm.us
To: [Lull, Christian](#)
Subject: The Oil Conservation Division (OCD) has accepted the application, Application ID: 338159
Date: Friday, April 26, 2024 9:03:01 PM

CAUTION: This email originated from an external sender. Verify the source before opening links or attachments.

To whom it may concern (c/o Christian Lull for COG OPERATING LLC),

The OCD has received the submitted *Notification for (Final) Sampling of a Release* (C-141N), for incident ID (n#) nAB1714231263.

The sampling event is expected to take place:

When: 05/01/2024 @ 10:00

Where: K-36-25S-26E 1980 FSL 1980 FWL (32.0844536,-104.2486954)

Additional Information: [10:49 AM] Poole, Nicholas
Cottonwood 36 State SWD #001 Release

Unit Letter K, Section 36, Township 25 South, Range 26 East

Eddy County, New Mexico

Incident ID NAB1714231263

Additional Instructions: Approximate Release Point 32.0844536 -104.2486954

An OCD representative may be available onsite at the date and time reported. In the absence or presence of an OCD representative, sampling pursuant to 19.15.29.12.D NMAC is required. Sampling must be performed following an approved sampling plan or pursuant to 19.15.29.12.D.(1).(c) NMAC. Should there be a change in the scheduled date and time of the sampling event, then another notification should be resubmitted through OCD permitting as soon as possible.

- **Failure to notify the OCD of sampling events including any changes in date/time per the requirements of 19.15.29.12.D.(1).(a) NMAC, may result in the remediation closure samples not being accepted.**

If you have any questions regarding this application, or don't know why you have received this email, please contact us.

New Mexico Energy, Minerals and Natural Resources Department
1220 South St. Francis Drive
Santa Fe, NM 87505

District I

1625 N. French Dr., Hobbs, NM 88240
Phone:(575) 393-6161 Fax:(575) 393-0720

District II

811 S. First St., Artesia, NM 88210
Phone:(575) 748-1283 Fax:(575) 748-9720

District III

1000 Rio Brazos Rd., Aztec, NM 87410
Phone:(505) 334-6178 Fax:(505) 334-6170

District IV

1220 S. St Francis Dr., Santa Fe, NM 87505
Phone:(505) 476-3470 Fax:(505) 476-3462

State of New Mexico
Energy, Minerals and Natural Resources
Oil Conservation Division
1220 S. St Francis Dr.
Santa Fe, NM 87505

QUESTIONS

Action 338159

QUESTIONS

Operator: COG OPERATING LLC 600 W Illinois Ave Midland, TX 79701	OGRID: 229137
	Action Number: 338159
	Action Type: [NOTIFY] Notification Of Sampling (C-141N)

QUESTIONS

Prerequisites	
Incident ID (n#)	nAB1714231263
Incident Name	NAB1714231263 2017 MINOR A SWS @ 30-015-29560
Incident Type	Produced Water Release
Incident Status	Remediation Plan Approved
Incident Well	[30-015-29560] COTTONWOOD 36 STATE SWD #001

Location of Release Source

Site Name	Unavailable.
Date Release Discovered	05/15/2017
Surface Owner	Federal

Sampling Event General Information*Please answer all the questions in this group.*

What is the sampling surface area in square feet	2,000
What is the estimated number of samples that will be gathered	20
Sampling date pursuant to Subparagraph (a) of Paragraph (1) of Subsection D of 19.15.29.12 NMAC	05/01/2024
Time sampling will commence	10:00 AM
Please provide any information necessary for observers to contact samplers	[10:49 AM] Poole, Nicholas Cottonwood 36 State SWD #001 Release Unit Letter K, Section 36, Township 25 South, Range 26 East Eddy County, New Mexico Incident ID NAB1714231263
Please provide any information necessary for navigation to sampling site	Approximate Release Point 32.0844536 -104.2486954

District I
1625 N. French Dr., Hobbs, NM 88240
Phone:(575) 393-6161 Fax:(575) 393-0720
District II
811 S. First St., Artesia, NM 88210
Phone:(575) 748-1283 Fax:(575) 748-9720
District III
1000 Rio Brazos Rd., Aztec, NM 87410
Phone:(505) 334-6178 Fax:(505) 334-6170
District IV
1220 S. St Francis Dr., Santa Fe, NM 87505
Phone:(505) 476-3470 Fax:(505) 476-3462

State of New Mexico
Energy, Minerals and Natural Resources
Oil Conservation Division
1220 S. St Francis Dr.
Santa Fe, NM 87505

CONDITIONS

Action 338159

CONDITIONS

Operator: COG OPERATING LLC 600 W Illinois Ave Midland, TX 79701	OGRID: 229137
	Action Number: 338159
	Action Type: [NOTIFY] Notification Of Sampling (C-141N)

CONDITIONS

Created By	Condition	Condition Date
cilull	Failure to notify the OCD of sampling events including any changes in date/time per the requirements of 19.15.29.12.D.(1).(a) NMAC, may result in the remediation closure samples not being accepted.	4/26/2024

APPENDIX D

Photographic Documentation



TETRA TECH, INC. PROJECT NO. 212C-MD-03260	DESCRIPTION	Site Signage and location information. Solaris Water Midstream, Cottonwood 36 State SWD #1	1
	SITE NAME	Cottonwood 36 State SWD #001 Release	12/8/2023



TETRA TECH, INC. PROJECT NO. 212C-MD-03260	DESCRIPTION	View East. Facility equipment and muscle wall.	2
	SITE NAME	Cottonwood 36 State SWD #001 Release	12/8/2023



TETRA TECH, INC. PROJECT NO. 212C-MD-03260	DESCRIPTION	View East. Load lines, and approximate release location.	3
	SITE NAME	Cottonwood 36 State SWD #001 Release	12/8/2023

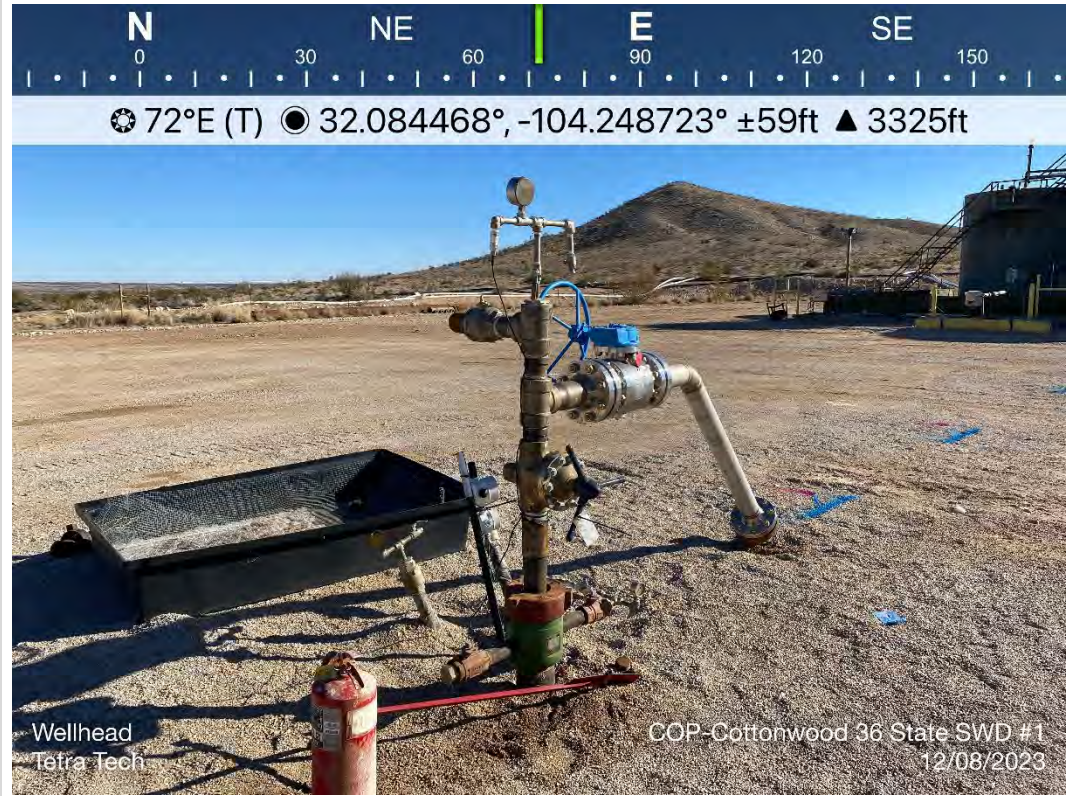

TETRA TECH, INC. PROJECT NO. 212C-MD-03260	DESCRIPTION	View east northeast. Cottonwood 36 State SWD #1 wellhead.	4
	SITE NAME	Cottonwood 36 State SWD #001 Release	12/8/2023



TETRA TECH, INC. PROJECT NO. 212C-MD-03260	DESCRIPTION	View southwest. Excavated area 4-foot bgs and buried SWD injection line.	5
	SITE NAME	Cottonwood 36 State SWD #001 Release	9/8/2022

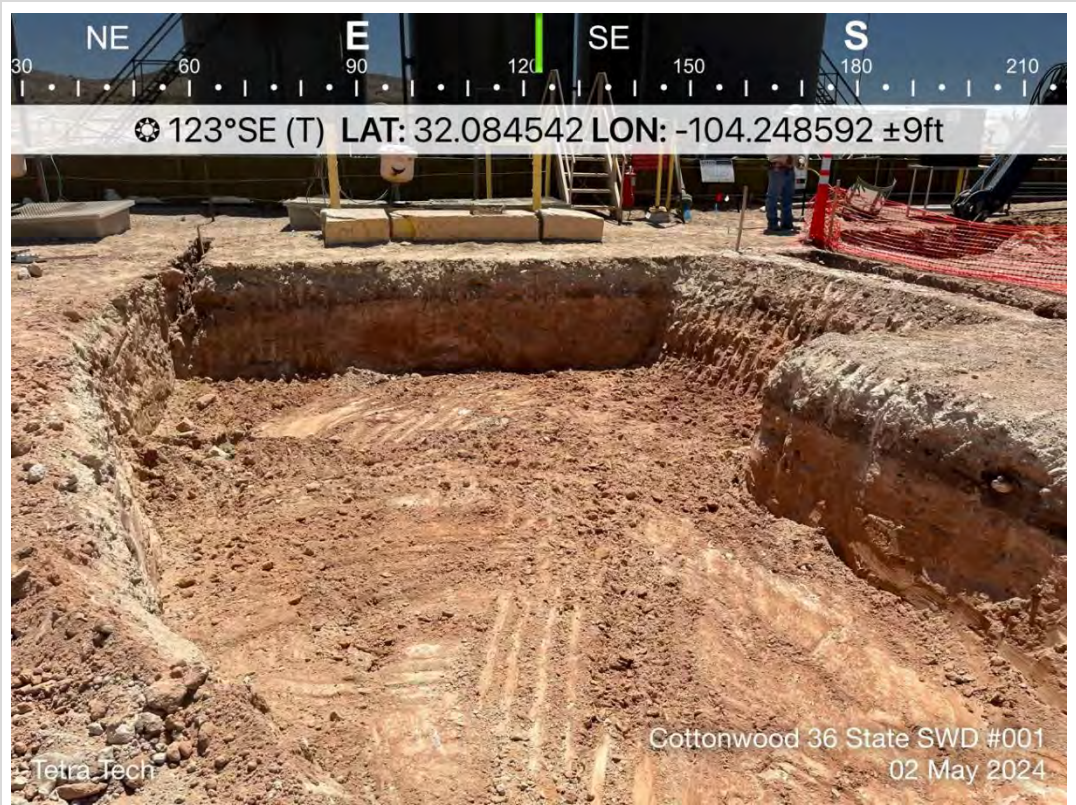

TETRA TECH, INC. PROJECT NO. 212C-MD-03260	DESCRIPTION	View southeast. Excavated area 4-foot bgs and facility.	6
	SITE NAME	Cottonwood 36 State SWD #001 Release	9/8/2022



TETRA TECH, INC. PROJECT NO. 212C-MD-03260	DESCRIPTION	View west southwest. Excavated area 4-foot bgs and buried SWD injection line.	7
	SITE NAME	Cottonwood 36 State SWD #001 Release	9/8/2022

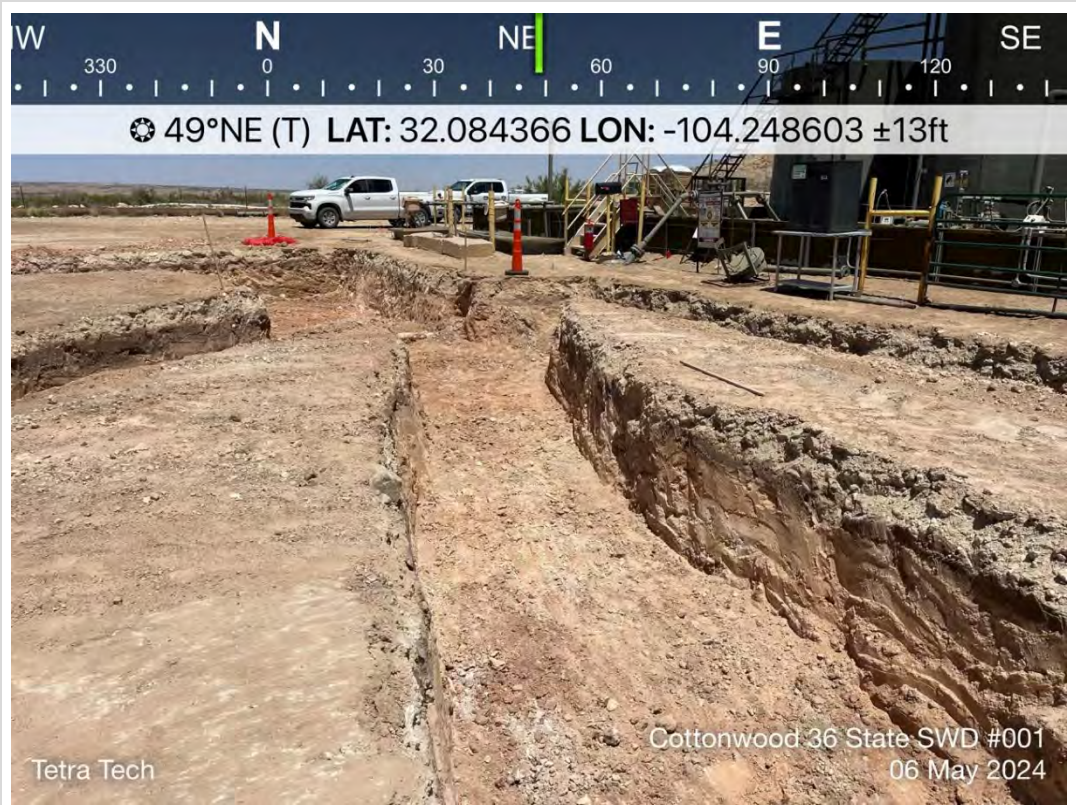

TETRA TECH, INC. PROJECT NO. 212C-MD-03260	DESCRIPTION	View northeast. Excavated area 4-foot bgs.	8
	SITE NAME	Cottonwood 36 State SWD #001 Release	9/8/2022



TETRA TECH, INC. PROJECT NO. 212C-MD-03260	DESCRIPTION	View west. Excavated area 4-foot bgs.	9
	SITE NAME	Cottonwood 36 State SWD #001 Release	9/8/2022



TETRA TECH, INC. PROJECT NO. 212C-MD-03260	DESCRIPTION	View northwest. Excavated area 4-foot bgs and buried SWD injection line.	10
	SITE NAME	Cottonwood 36 State SWD #001 Release	9/8/2022



TETRA TECH, INC. PROJECT NO. 212C-MD-03260	DESCRIPTION	View north northeast. Backfilled area.	11
	SITE NAME	Cottonwood 36 State SWD #001 Release	9/8/2022



TETRA TECH, INC. PROJECT NO. 212C-MD-03260	DESCRIPTION	View east northeast. Backfilled area.	12
	SITE NAME	Cottonwood 36 State SWD #001 Release	9/8/2022

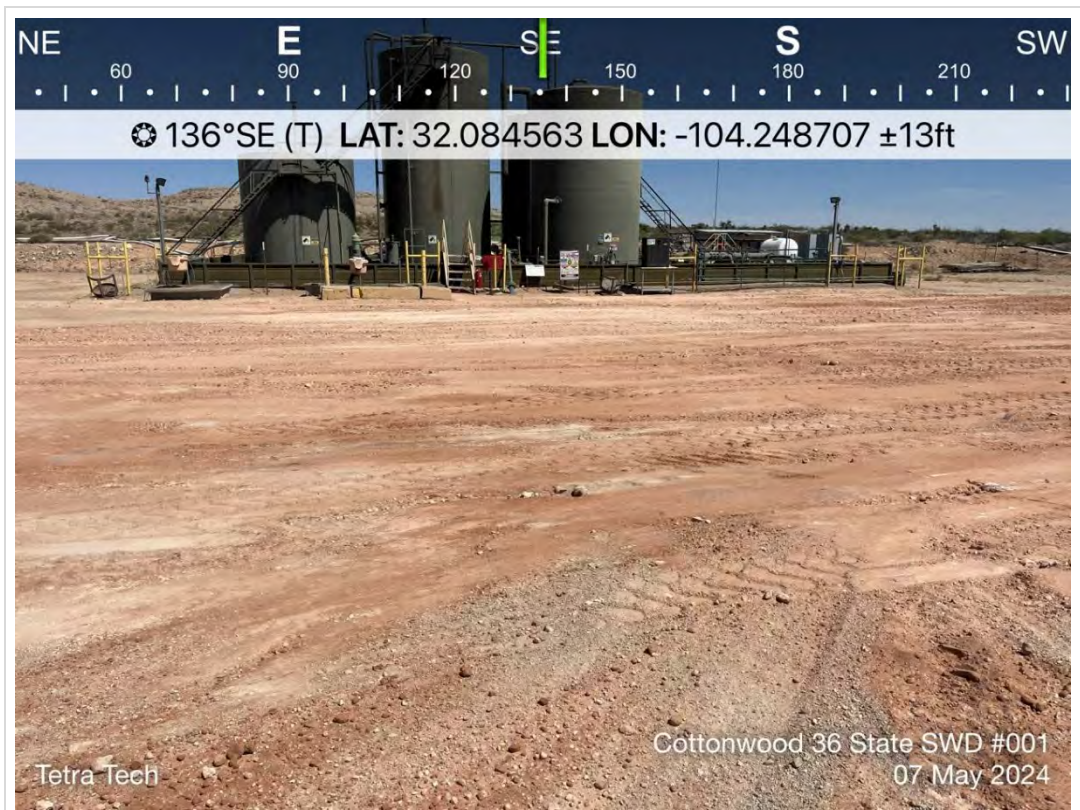

TETRA TECH, INC. PROJECT NO. 212C-MD-03260	DESCRIPTION	View southeast. Backfilled area.	13
	SITE NAME	Cottonwood 36 State SWD #001 Release	9/8/2022



TETRA TECH, INC. PROJECT NO. 212C-MD-03260	DESCRIPTION	View south southwest. Backfilled area.	14
	SITE NAME	Cottonwood 36 State SWD #001 Release	9/8/2022

APPENDIX E

Waste Manifests



(PLEASE PRINT)

REQUIRED INFORMATION

Name EKE TAVARES

Phone No. _____

GENERATORNO. 307398

Operator No. _____

Permit/PPC No. _____

Operators Name LEONARD HILLIS

Lease/Well

Address _____

Name & No. 10441 N Wadd #36 STATE SWD 001

City, State, Zip _____

County _____

Phone No. _____

API No. 30-013-29560Rig Name & No. 827/2AFE/PO No. 202**EXEMPT E&P Waste/Service Identification and Amount (place volume next to waste type in barrels or cubic yards)**

Oil Based Muds	_____	NON-INJECTABLE WATERS	_____	OTHER EXEMPT WASTES (type and generation process of the waste)
Oil Based Cuttings	_____	Washout Water (Non-Injectable)	_____	<u>DUMP</u> <u>TRUCK</u> <u>M-38</u>
Water Based Muds	_____	Completion Fluid/Flow Back (Non-Injectable)	_____	
Water Based Cuttings	_____	Produced Water (Non-Injectable)	_____	
Produced Formation Solids	_____	Gathering Line Water/Waste (Non-Injectable)	_____	
Tank Bottoms	_____	INTERNAL USE ONLY	_____	
E&P Contaminated Soil	_____	Truck Washout (exempt waste)	_____	
Gas Plant Waste	_____			

WASTE GENERATION PROCESS: ☐ DRILLING ☐ COMPLETION ☐ PRODUCTION ☐ GATHERING LINES**NON-EXEMPT E&P Waste/Service Identification and Amount**

All non-exempt E&P waste must be analysed and be below threshold limits for toxicity (TCLP), Ignitability, Corrosivity and Reactivity.

Non-Exempt Other _____ *please select from **Non-Exempt Waste List** on backQUANTITY _____ B-BARRELS 16 Y-YARDS _____ E-EACH _____

I hereby certify that the above listed material(s), is (are) not hazardous waste as defined by 40 CFR Part 261 or any applicable state law. That each waste has been properly described, classified and packaged, and is in proper condition for transportation according to applicable regulation.

☒ RCRA EXEMPT: Oil field wastes generated from oil and gas exploration and production operation and are not mixed with non-exempt waste (R360 Accepts certifications on a per load basis only)☐ RCRA NON-EXEMPT: Oil field waste which is non-hazardous that does not exceed the minimum standards for waste hazardous by characteristics established in RCRA regulations, 40 CFR 261.21-261.24, or listed hazardous waste as defined by 40 CFR, part 261, subpart D, as amended. The following documentation demonstrating the waste as non-hazardous is attached. (Check the appropriate items as provided)☐ MSDS Information☐ RCRA Hazardous Waste Analysis☐ Other (Provide Description Below)

(PRINT) AUTHORIZED AGENTS SIGNATURE _____

DATE _____

SIGNATURE _____

TRANSPORTER

Transporter's

Name _____

Driver's Name VICTOR MANZANOAddress MC NABO PARTNERS

Phone No. _____

Phone No. _____

Truck No. M-38

WHP No. _____

I hereby certify that the above named material(s) was/were picked up at the Generator's site listed above and delivered without incident to the disposal facility listed below.

SHIPMENT DATE _____

DRIVER'S SIGNATURE _____

DELIVERY DATE 5-20-24DRIVER'S SIGNATURE VICTOR MANZANO**TRUCK TIME STAMP**IN: 11:15 OUT: 1:15**DISPOSAL FACILITY****RECEIVING AREA**

Name/No. _____

Site Name/
Permit No.Red Bluff Facility / STF-065

Phone No.

432-448-4239

Address

5053 US Hwy 285, Orla, TX 79770

NORM READINGS TAKEN? (Circle One) YES NO

If YES, was reading > 50 micro roentgens? (Circle One) YES NO

NORM (mR/hr) _____

TANK BOTTOMS

	Feet	Inches
1st Gauge	_____	_____
2nd Gauge	_____	_____
Received	_____	_____

BS&W Received	_____	BS&W (%)	_____
Free Water	_____		
Total Received	_____		

I hereby certify that the above load material has been (circle one):

ACCEPTED

DENIED

If denied, why? _____

NAME (PRINT) _____

DATE 5-20-24

TITLE _____

SIGNATURE _____



(PLEASE PRINT)

REQUIRED INFORMATION

Name Th. T. T. T.Phone No. 1-713-295-1000

GENERATOR

NO. 331772

Operator No. _____
Operators Name Caroco
Address _____
City, State, Zip _____
Phone No. _____

Permit/RRC No. _____
Lease/Well _____
Name & No. Cottonwood
County Edwards
API No. 30-015-29560
Rig Name & No. _____
AFE/PO No. _____

EXEMPT E&P Waste/Service Identification and Amount (place volume next to waste type in barrels or cubic yards)

Oil Based Muds	NON-INJECTABLE WATERS	OTHER EXEMPT WASTES (type and generation process of the waste)
Oil Based Cuttings	Washout Water (Non-Injectable)	<u>End Dump</u>
Water Based Muds	Completion Fluid/Flow back (Non-Injectable)	
Water Based Cuttings	Produced Water (Non-Injectable)	
Produced Formation Solids	Gathering Line Water/Waste (Non-Injectable)	
Tank Bottoms	INTERNAL USE ONLY	
E&P Contaminated Soil	Truck Washout (exempt waste)	
Gas Plant Waste		

WASTE GENERATION PROCESS: ☐ DRILLING ☐ COMPLETION ☐ PRODUCTION ☐ GATHERING LINES

NON-EXEMPT E&P Waste/Service Identification and Amount

All non-exempt E&P waste must be analysed and be below the threshold limits for toxicity (TCLP), Ignitability, Corrosivity and Reactivity.

Non-Exempt Other _____ *please select from Non-Exempt Waste List on back

QUANTITY B - BARRELS 86 Y - YARDS E - EACH

I hereby certify that the above listed material(s), is (are) not a hazardous waste as defined by 40 CFR Part 261 or any applicable state law. That each waste has been properly described, classified and packaged, and is in proper condition for transportation according to applicable regulation.

- ☐ RCRA EXEMPT: Oil field wastes generated from oil and gas exploration and production operations and are not mixed with non-exempt waste (R360 Accepts certifications on a per load basis only)
- ☐ RCRA NON-EXEMPT: Oil field waste which is non-hazardous that does not exceed the minimum standards for waste hazardous by characteristics established in RCRA regulations, 40 CFR 261.21-261.24, or listed hazardous waste as defined by 40 CFR, part 261, subpart D, as amended. The following documentation demonstrating the waste as non-hazardous is attached. (Check the appropriate items as provided)
- ☐ MSDS Information ☐ RCRA Hazardous Waste Analysis ☐ Other (Provide Description Below)

(PRINT) AUTHORIZED AGENTS SIGNATURE

DATE

SIGNATURE

TRANSPORTER

Transporter's Name McClatchy Partners
Address _____
Phone No. _____

Driver's Name Josh Bushy
Print Name _____
Phone No. _____
Truck No. 1187

I hereby certify that the above named material(s) was/were picked up at the Generator's site listed above and delivered without incident to the disposal facility listed below.

SHIPMENT DATE

DRIVER'S SIGNATURE

DELIVERY DATE

DRIVER'S SIGNATURE

TRUCK TIME STAMP

DISPOSAL FACILITY

RECEIVING AREA

IN: 11:24 OUT: _____

Name/No. 177

Site Name/ Permit No. Red Bluff Facility/ STF-065
Address 5053 US Highway 285, Orla, TX 79770

Phone No. 432-448-4239

NORM READINGS TAKEN? (Circle One) YES NO

If YES, was reading > 50 micro roentgens? (circle one) YES NO

Chemical Analysis (Mg/l) _____

Conductivity (mmhos/cm) _____ pH _____

TANK BOTTOMS

1st Gauge _____
2nd Gauge _____
Received _____

Feet	Inches	BS&W/BBLs Received	BS&W (%)
		Free Water	
		Total Received	

I hereby certify that the above load material has been (circle one): ACCEPTED DENIED If denied, why? _____

NAME (PRINT)

DATE

TITLE

SIGNATURE



(PLEASE PRINT)

REQUIRED INFORMATION

Name THE TAVAREZ

Phone No. _____

GENERATOR

NO. 331750

Operator No. _____
Operators Name El Neco, Hillis
Address _____
City, State, Zip _____
Phone No. _____

Permit/RRC No. _____
Lease/Well Name & No. Cottonwood #36 State SWC #001
County _____
API No. 30-015-29560
Rig Name & No. _____
AFE/PO No. _____

EXEMPT E&P Waste/Service Identification and Amount (place volume next to waste type in barrels or cubic yards)

Oil Based Muds	NON-INJECTABLE WATERS	OTHER EXEMPT WASTES (type and generation process of the waste)
Oil Based Cuttings	Washout Water (Non-Injectable)	<u>20015</u> <u>70014 - 11238</u>
Water Based Muds	Completion Fluid/Flow back (Non-Injectable)	
Water Based Cuttings	Produced Water (Non-Injectable)	
Produced Formation Solids	Gathering Line Water/Waste (Non-Injectable)	
Tank Bottoms	INTERNAL USE ONLY	
E&P Contaminated Soil	Truck Washout (exempt waste)	
Gas Plant Waste		

WASTE GENERATION PROCESS: ☐ DRILLING ☐ COMPLETION ☐ PRODUCTION ☐ GATHERING LINES

NON-EXEMPT E&P Waste/Service Identification and Amount

All non-exempt E&P waste must be analysed and be below the threshold limits for toxicity (TCLP), Ignitability, Corrosivity and Reactivity.

Non-Exempt Other _____ *please select from Non-Exempt Waste List on back

QUANTITY B - BARRELS 11 Y - YARDS E - EACH

I hereby certify that the above listed material(s), is (are) not a hazardous waste as defined by 40 CFR Part 261 or any applicable state law. That each waste has been properly described, classified and packaged, and is in proper condition for transportation according to applicable regulation.

- ☒ RCRA EXEMPT: Oil field wastes generated from oil and gas exploration and production operations and are not mixed with non-exempt waste (R360 Accepts certifications on a per load basis only)
- ☐ RCRA NON-EXEMPT: Oil field waste which is non-hazardous that does not exceed the minimum standards for waste hazardous by characteristics established in RCRA regulations, 40 CFR 261.21-261.24, or listed hazardous waste as defined by 40 CFR, part 261, subpart D, as amended. The following documentation demonstrating the waste as non-hazardous is attached. (Check the appropriate items as provided)
- ☐ MSDS Information ☐ RCRA Hazardous Waste Analysis ☐ Other (Provide Description Below)

(PRINT) AUTHORIZED AGENTS SIGNATURE

DATE

SIGNATURE

TRANSPORTER

Transporter's Name _____
Address 1111 North FORTWORTH
Phone No. _____

Driver's Name VICTOR A. GONZALEZ
Print Name _____
Phone No. 1111
Truck No. _____

I hereby certify that the above named material(s) was/were picked up at the Generator's site listed above and delivered without incident to the disposal facility listed below.

SHIPMENT DATE

DRIVER'S SIGNATURE

DELIVERY DATE

DRIVER'S SIGNATURE

TRUCK TIME STAMP

DISPOSAL FACILITY

RECEIVING AREA

IN: 12:11 OUT: _____Name/No. 127

Site Name/ Permit No. Red Bluff Facility/ STF-065
Address 5053 US Highway 285, Orla, TX 79770

Phone No. 432-448-4239

NORM READINGS TAKEN? (Circle One) YES NO If YES, was reading > 50 micro roentgens? (circle one) YES NO

Chemical Analysis (Mg/l) _____ Conductivity (mmhos/cm) _____ pH _____

TANK BOTTOMS

	Feet	Inches	BS&W/BBLS Received	BS&W (%)
1st Gauge			Free Water	
2nd Gauge			Total Received	
Received				

I hereby certify that the above load material has been (circle one): ACCEPTED DENIED If denied, why? _____

NAME (PRINT)

DATE

TITLE

SIGNATURE



(PLEASE PRINT)

REQUIRED INFORMATION

Name Ike ToliverPhone No. 432-741-8830

GENERATOR

NO. 307397

Operator No. _____
Operators Name Conoco
Address _____
City, State, Zip _____
Phone No. _____

Permit/PPC No. _____
Lease/Well Name & No. Cottonwood 36 ST well #1 Belvoir
County FDd
API No. 30 015-29560
Rig Name & No. _____
AFE/PO No. _____

EXEMPT E&P Waste/Service Identification and Amount (place volume next to waste type in barrels or cubic yards)

Oil Based Muds	_____	NON-INJECTABLE WATERS	_____	OTHER EXEMPT WASTES (type and generation process of the waste)	_____
Oil Based Cuttings	_____	Washout Water (Non-Injectable)	_____		
Water Based Muds	_____	Completion Fluid/Flow Back (Non-Injectable)	_____		
Water Based Cuttings	_____	Produced Water (Non-Injectable)	_____		
Produced Formation Solids	_____	Gathering Line Water/Waste (Non-Injectable)	_____		
Tank Bottoms	_____	INTERNAL USE ONLY	_____		
E&P Contaminated Soil	_____	Truck Washout (exempt waste)	_____		
Gas Plant Waste	_____				

WASTE GENERATION PROCESS: ☐ DRILLING ☐ COMPLETION ☐ PRODUCTION ☐ GATHERING LINES

NON-EXEMPT E&P Waste/Service Identification and Amount

All non-exempt E&P waste must be analysed and be below threshold limits for toxicity (TCLP), Ignitability, Corrosivity and Reactivity.

Non-Exempt Other _____ *please select from Non-Exempt Waste List on back

QUANTITY _____ B-BARRELS ☒ Y-YARDS 18 E-EACH _____

I hereby certify that the above listed material(s), is (are) not hazardous waste as defined by 40 CFR Part 261 or any applicable state law. That each waste has been properly described, classified and packaged, and is in proper condition for transportation according to applicable regulation.

- ☐ RCRA EXEMPT: Oil field wastes generated from oil and gas exploration and production operation and are not mixed with non-exempt waste (R360 Accepts certifications on a per load basis only)
- ☐ RCRA NON-EXEMPT: Oil field waste which is non-hazardous that does not exceed the minimum standards for waste hazardous by characteristics established in RCRA regulations, 40 CFR 261.21-261.24, or listed hazardous waste as defined by 40 CFR, part 261, subpart D, as amended. The following documentation demonstrating the waste as non-hazardous is attached. (Check the appropriate items as provided)
- ☐ MSDS Information ☐ RCRA Hazardous Waste Analysis ☐ Other (Provide Description Below)

(PRINT) AUTHORIZED AGENTS SIGNATURE

DATE

SIGNATURE

TRANSPORTER

Transporter's Name Malibu Posters
Address _____
Phone No. _____

Driver's Name Josh Buck
Phone No. _____
Truck No. 187
WHP No. _____

I hereby certify that the above named material(s) was/were picked up at the Generator's site listed above and delivered without incident to the disposal facility listed below.

SHIPMENT DATE 5-2-24DRIVER'S SIGNATURE [Signature]DELIVERY DATE 5-2-24DRIVER'S SIGNATURE [Signature]

TRUCK TIME STAMP

IN: _____ OUT: _____

DISPOSAL FACILITY

RECEIVING AREA

Name/No. 07

Site Name/ Permit No. Red Bluff Facility / STF-065
Address 5053 US Hwy 285, Orla, TX 79770

Phone No. 432-448-4239

NORM READINGS TAKEN? (Circle One) YES NO

If YES, was reading > 50 micro roentgens? (Circle One) YES NO
NORM (mR/hr) 7

TANK BOTTOMS

	Feet	Inches
1st Gauge	_____	_____
2nd Gauge	_____	_____
Received	_____	_____

BS&W Received	_____	BS&W (%)	_____
Free Water	_____		
Total Received	_____		

I hereby certify that the above load material has been (circle one):

ACCEPTED

DENIED

If denied, why? _____

NAME (PRINT) [Signature]DATE 5-2-24TITLE [Signature]SIGNATURE [Signature]



(PLEASE PRINT)

REQUIRED INFORMATION

Name IKE TAVARES

Phone No. _____

GENERATORNO. **331752**

Operator No. _____

Operators Name 60000 Williams

Address _____

City, State, Zip _____

Phone No. _____

Permit/RRC No. _____

Lease/Well Name & No. 14741 to road 365th SW 100

County _____

API No. 30-015-29560

Rig Name & No. _____

AFE/PO No. _____

EXEMPT E&P Waste/Service Identification and Amount (place volume next to waste type in barrels or cubic yards)

Oil Based Muds	NON-INJECTABLE WATERS	OTHER EXEMPT WASTES (type and generation process of the waste)
Oil Based Cuttings	Washout Water (Non-Injectable)	<u>DUMP TRUCK 111.38</u>
Water Based Muds	Completion Fluid/Flow back (Non-Injectable)	
Water Based Cuttings	Produced Water (Non-Injectable)	
Produced Formation Solids	Gathering Line Water/Waste (Non-Injectable)	
Tank Bottoms	INTERNAL USE ONLY	
E&P Contaminated Soil	Truck Washout (exempt waste)	
Gas Plant Waste		

WASTE GENERATION PROCESS: ☐ DRILLING ☐ COMPLETION ☐ PRODUCTION ☐ GATHERING LINES

NON-EXEMPT E&P Waste/Service Identification and Amount

All non-exempt E&P waste must be analysed and be below the threshold limits for toxicity (TCLP), Ignitability, Corrosivity and Reactivity.

Non-Exempt Other _____ *please select from **Non-Exempt Waste List** on back

QUANTITY B - BARRELS Y - YARDS E - EACH

I hereby certify that the above listed material(s), is (are) not a hazardous waste as defined by 40 CFR Part 261 or any applicable state law. That each waste has been properly described, classified and packaged, and is in proper condition for transportation according to applicable regulation.

- ☒ RCRA EXEMPT: Oil field wastes generated from oil and gas exploration and production operations and are not mixed with non-exempt waste (R360 Accepts certifications on a per load basis only)
- ☐ RCRA NON-EXEMPT: Oil field waste which is non-hazardous that does not exceed the minimum standards for waste hazardous by characteristics established in RCRA regulations, 40 CFR 261.21-261.24, or listed hazardous waste as defined by 40 CFR, part 261, subpart D, as amended. The following documentation demonstrating the waste as non-hazardous is attached. (Check the appropriate items as provided)
- ☐ MSDS Information ☐ RCRA Hazardous Waste Analysis ☐ Other (Provide Description Below)

(PRINT) AUTHORIZED AGENTS SIGNATURE

DATE

SIGNATURE

TRANSPORTER

Transporter's Name _____

Address 111A N 10th STREET

Phone No. _____

Driver's Name VICTOR MANZANA

Print Name _____

Phone No. _____

Truck No. 11138

I hereby certify that the above named material(s) was/were picked up at the Generator's site listed above and delivered without incident to the disposal facility listed below.

SHIPMENT DATE

DRIVER'S SIGNATURE

DELIVERY DATE

DRIVER'S SIGNATURE

TRUCK TIME STAMP**DISPOSAL FACILITY****RECEIVING AREA**IN: 2:01 OUT: _____Name/No. DD

Site Name/ Permit No. Red Bluff Facility/ STF-065

Address 5053 US Highway 285, Orla, TX 79770

Phone No. 432-448-4239NORM READINGS TAKEN? (Circle One) YES ☒ NO ☐If YES, was reading > 50 micro roentgens? (circle one) YES ☐ NO ☒

Chemical Analysis (Mg/l) _____

Conductivity (mmhos/cm) _____

PH _____

TANK BOTTOMS

	Feet	Inches
1st Gauge		
2nd Gauge		
Received		

BS&W/BBLs Received		BS&W (%)	
Free Water			
Total Received			

I hereby certify that the above load material has been (circle one): ACCEPTED DENIED If denied, why? _____

NAME (PRINT)

DATE

TITLE

SIGNATURE



(PLEASE PRINT)

REQUIRED INFORMATION

Name

Phone No.

GENERATOR

NO. 331773

Operator No. _____
Operators Name Conoco
Address _____
City, State, Zip _____
Phone No. _____

Permit/RRC No. _____
Lease/Well Name & No. Offshore 36 ST well 1
County El Paso
API No. 30-015-29560
Rig Name & No. _____
AFE/PO No. _____

EXEMPT E&P Waste/Service Identification and Amount (place volume next to waste type in barrels or cubic yards)

Oil Based Muds	NON-INJECTABLE WATERS	OTHER EXEMPT WASTES (type and generation process of the waste)
Oil Based Cuttings	Washout Water (Non-Injectable)	<u>Prod Dump</u>
Water Based Muds	Completion Fluid/Flow back (Non-Injectable)	
Water Based Cuttings	Produced Water (Non-Injectable)	
Produced Formation Solids	Gathering Line Water/Waste (Non-Injectable)	
Tank Bottoms	INTERNAL USE ONLY	
E&P Contaminated Soil	Truck Washout (exempt waste)	
Gas Plant Waste		

WASTE GENERATION PROCESS: ☐ DRILLING ☐ COMPLETION ☐ PRODUCTION ☐ GATHERING LINES

NON-EXEMPT E&P Waste/Service Identification and Amount

All non-exempt E&P waste must be analysed and be below the threshold limits for toxicity (TCLP), Ignitability, Corrosivity and Reactivity.

Non-Exempt Other _____ *please select from Non-Exempt Waste List on back

QUANTITY B - BARRELS 18 Y - YARDS E - EACH

I hereby certify that the above listed material(s), is (are) not a hazardous waste as defined by 40 CFR Part 261 or any applicable state law. That each waste has been properly described, classified and packaged, and is in proper condition for transportation according to applicable regulation.

- ☐ RCRA EXEMPT: Oil field wastes generated from oil and gas exploration and production operations and are not mixed with non-exempt waste (R360 Accepts certifications on a per load basis only)
- ☐ RCRA NON-EXEMPT: Oil field waste which is non-hazardous that does not exceed the minimum standards for waste hazardous by characteristics established in RCRA regulations, 40 CFR 261.21-261.24, or listed hazardous waste as defined by 40 CFR, part 261, subpart D, as amended. The following documentation demonstrating the waste as non-hazardous is attached. (Check the appropriate items as provided)
- ☐ MSDS Information ☐ RCRA Hazardous Waste Analysis ☐ Other (Provide Description Below)

(PRINT) AUTHORIZED AGENTS SIGNATURE

DATE

SIGNATURE

TRANSPORTER

Transporter's Name Marble Petroleum
Address _____
Phone No. _____

Driver's Name Josh Busby
Print Name _____
Phone No. _____
Truck No. 1187

I hereby certify that the above named material(s) was/were picked up at the Generator's site listed above and delivered without incident to the disposal facility listed below.

SHIPMENT DATE

DRIVER'S SIGNATURE

DELIVERY DATE

DRIVER'S SIGNATURE

TRUCK TIME STAMP

IN: _____ OUT: _____

DISPOSAL FACILITY

RECEIVING AREA

Name/No. _____

Site Name/ Permit No. Red Bluff Facility/ STF-065
Address 5053 US Highway 285, Orla, TX 79770

Phone No. 432-448-4239

NORM READINGS TAKEN? (Circle One) YES NO

If YES, was reading > 50 micro roentgens? (circle one) YES NO

Chemical Analysis (Mg/l) _____ Conductivity (mmhos/cm) _____ pH _____

TANK BOTTOMS

	Feet	Inches	BS&W/BBLs Received	BS&W (%)
1st Gauge				
2nd Gauge			Free Water	
Received			Total Received	

I hereby certify that the above load material has been (circle one): ACCEPTED DENIED If denied, why? _____

NAME (PRINT)

DATE

TITLE

SIGNATURE



(PLEASE PRINT)

REQUIRED INFORMATION

Name THE TOWERS

Phone No. _____

GENERATOR

NO. 331751

Operator No. _____
Operators Name CAROL Hillis
Address _____
City, State, Zip _____
Phone No. _____

Permit/RRC No. _____
Lease/Well Name & No. 7 (Hatchwood) 36 State Surd 001
County _____
API No. 30.015-2930
Rig Name & No. _____
AFE/PO No. _____

EXEMPT E&P Waste/Service Identification and Amount (place volume next to waste type in barrels or cubic yards)

Oil Based Muds	_____	NON-INJECTABLE WATERS	_____	OTHER EXEMPT WASTES (type and generation process of the waste)	_____
Oil Based Cuttings	_____	Washout Water (Non-Injectable)	_____		
Water Based Muds	_____	Completion Fluid/Flow back (Non-Injectable)	_____		
Water Based Cuttings	_____	Produced Water (Non-Injectable)	_____		
Produced Formation Solids	_____	Gathering Line Water/Waste (Non-Injectable)	_____		
Tank Bottoms	_____	INTERNAL USE ONLY	_____		
E&P Contaminated Soil	_____	Truck Washout (exempt waste)	_____		
Gas Plant Waste	_____				

WASTE GENERATION PROCESS: ☐ DRILLING ☐ COMPLETION ☐ PRODUCTION ☐ GATHERING LINES

NON-EXEMPT E&P Waste/Service Identification and Amount

All non-exempt E&P waste must be analysed and be below the threshold limits for toxicity (TCLP), Ignitability, Corrosivity and Reactivity.

Non-Exempt Other _____ *please select from Non-Exempt Waste List on back

QUANTITY B - BARRELS 16 Y - YARDS _____ E - EACH _____

I hereby certify that the above listed material(s), is (are) not a hazardous waste as defined by 40 CFR Part 261 or any applicable state law. That each waste has been properly described, classified and packaged, and is in proper condition for transportation according to applicable regulation.

- ☒ RCRA EXEMPT: Oil field wastes generated from oil and gas exploration and production operations and are not mixed with non-exempt waste (R360 Accepts certifications on a per load basis only)
- ☐ RCRA NON-EXEMPT: Oil field waste which is non-hazardous that does not exceed the minimum standards for waste hazardous by characteristics established in RCRA regulations, 40 CFR 261.21-261.24, or listed hazardous waste as defined by 40 CFR, part 261, subpart D, as amended. The following documentation demonstrating the waste as non-hazardous is attached. (Check the appropriate items as provided)
- ☐ MSDS Information ☐ RCRA Hazardous Waste Analysis ☐ Other (Provide Description Below) _____

(PRINT) AUTHORIZED AGENTS SIGNATURE _____

DATE _____

SIGNATURE _____

TRANSPORTER

Transporter's Name W.C. Webb PARTNERS
Address _____
Phone No. _____

Driver's Name VICTOR A GUNZANO
Print Name _____
Phone No. _____
Truck No. 01-38

I hereby certify that the above named material(s) was/were picked up at the Generator's site listed above and delivered without incident to the disposal facility listed below.

SHIPMENT DATE _____

DRIVER'S SIGNATURE _____

DELIVERY DATE 5-3-24DRIVER'S SIGNATURE VICTOR A GUNZANO

TRUCK TIME STAMP

IN: 1:14 PM OUT: _____

DISPOSAL FACILITY

RECEIVING AREA

Site Name/ Permit No. Red Bluff Facility/ STF-065
Address 5053 US Highway 285, Orla, TX 79770

Phone No. 432-448-4239

NORM READINGS TAKEN? (Circle One) YES NO
Chloride _____
Chemical Analysis (Mg/l) _____

If YES, was reading > 50 micro roentgens? (circle one) YES NO
Conductivity (mmhos/cm) _____
pH _____

TANK BOTTOMS

	Feet	Inches
1st Gauge	_____	_____
2nd Gauge	_____	_____
Received	_____	_____

BS&W/BBLs Received	BS&W (%)
Free Water	_____
Total Received	_____

I hereby certify that the above load material has been (circle one): ACCEPTED DENIED If denied, why? _____

NAME (PRINT) _____

DATE _____

TITLE _____

SIGNATURE _____



(PLEASE PRINT)

REQUIRED INFORMATION

Name KE TAVARESPhone No. 360-556-7656

GENERATOR

NO. 331753Operator No. 331753Operators Name ONOCO PhillipsAddress 36 State StreetCity, State, Zip 19036Phone No. 298Permit/RRC No. 30-015-79560Lease/Well Name & No. 19036County 298API No. 19036Rig Name & No. 298AFE/PO No. 298

EXEMPT E&P Waste/Service Identification and Amount (place volume next to waste type in barrels or cubic yards)

Oil Based Muds	NON-INJECTABLE WATERS	OTHER EXEMPT WASTES (type and generation process of the waste)
Oil Based Cuttings	Washout Water (Non-Injectable)	DUMP STUCC - M-38
Water Based Muds	Completion Fluid/Flow back (Non-Injectable)	
Water Based Cuttings	Produced Water (Non-Injectable)	
Produced Formation Solids	Gathering Line Water/Waste (Non-Injectable)	
Tank Bottoms	INTERNAL USE ONLY	
E&P Contaminated Soil	Truck Washout (exempt waste)	
Gas Plant Waste		

WASTE GENERATION PROCESS: ☐ DRILLING ☐ COMPLETION ☐ PRODUCTION ☐ GATHERING LINES

NON-EXEMPT E&P Waste/Service Identification and Amount

All non-exempt E&P waste must be analysed and be below the threshold limits for toxicity (TCLP), Ignitability, Corrosivity and Reactivity.

Non-Exempt Other please select from Non-Exempt Waste List on backQUANTITY B - BARRELS 14 Y - YARDS E - EACH

I hereby certify that the above listed material(s), is (are) not a hazardous waste as defined by 40 CFR Part 261 or any applicable state law. That each waste has been properly described, classified and packaged, and is in proper condition for transportation according to applicable regulation.

- ☐ RCRA EXEMPT: Oil field wastes generated from oil and gas exploration and production operations and are not mixed with non-exempt waste (R360 Accepts certifications on a per load basis only)
- ☐ RCRA NON-EXEMPT: Oil field waste which is non-hazardous that does not exceed the minimum standards for waste hazardous by characteristics established in RCRA regulations, 40 CFR 261.21-261.24, or listed hazardous waste as defined by 40 CFR, part 261, subpart D, as amended. The following documentation demonstrating the waste as non-hazardous is attached. (Check the appropriate items as provided)
- ☒ MSDS Information ☐ RCRA Hazardous Waste Analysis ☐ Other (Provide Description Below)

(PRINT) AUTHORIZED AGENTS SIGNATURE KE TAVARESDATE 5-6-24SIGNATURE VICTOR MANZANO

TRANSPORTER

Transporter's Name DR NADD PARTNERSAddress 36 State StreetPhone No. 360-556-7656Driver's Name VICTOR MANZANOPrint Name 19036Phone No. 298Truck No. 19036

I hereby certify that the above named material(s) was/were picked up at the Generator's site listed above and delivered without incident to the disposal facility listed below.

SHIPMENT DATE 5-6-24DRIVER'S SIGNATURE VICTOR MANZANODELIVERY DATE 5-6-24DRIVER'S SIGNATURE VICTOR MANZANO

TRUCK TIME STAMP

IN: 11:00 OUT: 11:00

DISPOSAL FACILITY

RECEIVING AREA

Name/No. 117

Site Name/

Permit No. Red Bluff Facility/ STF-065Address 5053 US Highway 285, Orla, TX 79770Phone No. 432-448-4239NORM READINGS TAKEN? (Circle One) YES NO

Chloride

Chemical Analysis (Mg/l)

If YES, was reading > 50 micro roentgens? (circle one) YES NO

Conductivity (mmhos/cm)

pH

TANK BOTTOMS

Feet

Inches

1st Gauge
2nd Gauge
Received

BS&W/BBLs Received

Free Water

Total Received

BS&W (%)

I hereby certify that the above load material has been (circle one):

ACCEPTED

DENIED

If denied, why?

NAME (PRINT) KE TAVARESDATE 5/6/24TITLE 19036SIGNATURE VICTOR MANZANO



(PLEASE PRINT)

REQUIRED INFORMATION

Name Ike TavaresPhone No. 432 701-2633

GENERATOR

NO. 311482

Operator No. _____
Operators Name CONOCO
Address Phillips
City, State, Zip _____
Phone No. _____

Permit/RRC No. _____
Lease/Well _____
Name & No. Cellunwood #36 State SWD#001
County _____
API No. 42-015-29500
Rig Name & No. _____
AFE/PO No. _____

EXEMPT E&P Waste/Service Identification and Amount (place volume next to waste type in barrels or cubic yards)

	NON-INJECTABLE WATERS	OTHER EXEMPT WASTES (type and generation process of the waste)
Oil Based Muds	Washout Water (Non-Injectable)	<u>Dump</u> <u>M35</u>
Oil Based Cuttings	Completion Fluid/Flow Back (Non-Injectable)	
Water Based Muds	Produced Water (Non-Injectable)	
Water Based Cuttings	Gathering Line Water/Waste (Non-Injectable)	
Produced Formation Solids		
Tank Bottoms	INTERNAL USE ONLY	
E&P Contaminated Soil	Truck Washout (exempt waste)	
Gas Plant Waste		

WASTE GENERATION PROCESS: ☐ DRILLING ☐ COMPLETION ☐ PRODUCTION ☐ GATHERING LINES

NON-EXEMPT E&P Waste/Service Identification and Amount

All non-exempt E&P waste must be analysed and be below threshold limits for toxicity (TCLP), Ignitability, Corrosivity and Reactivity.

Non-Exempt Other _____ *please select from Non-Exempt Waste List on back

QUANTITY _____ B-BARRELS _____ Y-YARDS 16 E-EACH _____

I hereby certify that the above listed material(s), is (are) not hazardous waste as defined by 40 CFR Part 261 or any applicable state law. That each waste has been properly described, classified and packaged, and is in proper condition for transportation according to applicable regulation.

- ☐ RCRA EXEMPT: Oil field wastes generated from oil and gas exploration and production operation and are not mixed with non-exempt waste (R360 Accepts certifications on a per load basis only)
- ☐ RCRA NON-EXEMPT: Oil field waste which is non-hazardous that does not exceed the minimum standards for waste hazardous by characteristics established in RCRA regulations, 40 CFR 261.21-261.24, or listed hazardous waste as defined by 40 CFR, part 261, subpart D, as amended. The following documentation demonstrating the waste as non-hazardous is attached. (Check the appropriate items as provided)
- ☐ MSDS Information ☐ RCRA Hazardous Waste Analysis ☐ Other (Provide Description Below)

(PRINT) AUTHORIZED AGENTS SIGNATURE

DATE

SIGNATURE

TRANSPORTER

Transporter's Name McNabb Partners
Address _____
Phone No. 515

Driver's Name Victoria Hardy
Phone No. _____
Truck No. M35
WHP No. _____

I hereby certify that the above named material(s) was/were picked up at the Generator's site listed above and delivered without incident to the disposal facility listed below.

SHIPMENT DATE

DRIVER'S SIGNATURE

DELIVERY DATE

DRIVER'S SIGNATURE

TRUCK TIME STAMP

IN: 11:15 OUT: _____

DISPOSAL FACILITY

RECEIVING AREA

Name/No. 107

Site Name/ Red Bluff Facility / STF-065
Permit No. 5053 US Hwy 285, Orla, TX 79770
Address _____

Phone No. 432-448-4239

NORM READINGS TAKEN? (Circle One) YES NO

If YES, was reading > 50 micro roentgens? (Circle One) YES NO

NORM (mR/hr) _____

TANK BOTTOMS

	Feet	Inches
1st Gauge		
2nd Gauge		
Received		

BS&W Received	BS&W (%)
Free Water	
Total Received	

I hereby certify that the above load material has been (circle one): ACCEPTED DENIED If denied, why?

NAME (PRINT)

DATE

TITLE

SIGNATURE



(PLEASE PRINT)

REQUIRED INFORMATION

Name IKC TAILART

Phone No. _____

GENERATORNO. **332547**

Operator No. _____
Operators Name ANDRE L. HILLIS
Address _____
City, State, Zip _____
Phone No. _____

Permit/RRC No. _____
Lease/Well Name & No. Bottomwood #36-27-01-001
County _____
API No. 306015-79560
Rig Name & No. _____
AFE/PO No. _____

EXEMPT E&P Waste/Service Identification and Amount (place volume next to waste type in barrels or cubic yards)

Oil Based Muds	NON-INJECTABLE WATERS	OTHER EXEMPT WASTES (type and generation process of the waste)
Oil Based Cuttings	Washout Water (Non-Injectable)	<u>Dump</u> <u>306015-79560</u> <u>TRUCK</u>
Water Based Muds	Completion Fluid/Flow back (Non-Injectable)	
Water Based Cuttings	Produced Water (Non-Injectable)	
Produced Formation Solids	Gathering Line Water/Waste (Non-Injectable)	
Tank Bottoms	INTERNAL USE ONLY	
E&P Contaminated Soil	Truck Washout (exempt waste)	
Gas Plant Waste		

WASTE GENERATION PROCESS: ☐ DRILLING ☐ COMPLETION ☐ PRODUCTION ☐ GATHERING LINES

NON-EXEMPT E&P Waste/Service Identification and Amount

All non-exempt E&P waste must be analysed and be below the threshold limits for toxicity (TCLP), Ignitability, Corrosivity and Reactivity.

Non-Exempt Other _____ *please select from Non-Exempt Waste List on back

QUANTITY B - BARRELS Y - YARDS E - EACH

I hereby certify that the above listed material(s), is (are) not a hazardous waste as defined by 40 CFR Part 261 or any applicable state law. That each waste has been properly described, classified and packaged, and is in proper condition for transportation according to applicable regulation.

- ☐ RCRA EXEMPT: Oil field wastes generated from oil and gas exploration and production operations and are not mixed with non-exempt waste (R360 Accepts certifications on a per load basis only)
- ☐ RCRA NON-EXEMPT: Oil field waste which is non-hazardous that does not exceed the minimum standards for waste hazardous by characteristics established in RCRA regulations, 40 CFR 261.21-261.24, or listed hazardous waste as defined by 40 CFR, part 261, subpart D, as amended. The following documentation demonstrating the waste as non-hazardous is attached. (Check the appropriate items as provided)
- ☐ MSDS Information ☐ RCRA Hazardous Waste Analysis ☐ Other (Provide Description Below)

(PRINT) AUTHORIZED AGENTS SIGNATURE 16

DATE

SIGNATURE

TRANSPORTER

Transporter's Name _____
Address 114 MC NABE ST. DALLAS
Phone No. _____

Driver's Name VICTOR MONZANO
Print Name _____
Phone No. _____
Truck No. 10138

I hereby certify that the above named material(s) was/were picked up at the Generator's site listed above and delivered without incident to the disposal facility listed below.

SHIPMENT DATE

DRIVER'S SIGNATURE

DELIVERY DATE

DRIVER'S SIGNATURE

TRUCK TIME STAMPIN: 7:03 AM OUT: _____**DISPOSAL FACILITY****RECEIVING AREA**

Site Name/ Permit No. Red Bluff Facility/ STF-065
Address 5053 US Highway 285, Orla, TX 79770

Phone No. 432-448-4239

NORM READINGS TAKEN? (Circle One) YES NO
Chloride _____
Chemical Analysis (Mg/l) _____

If YES, was reading > 50 micro roentgens? (circle one) YES NO
Conductivity (mmhos/cm) _____
pH _____

TANK BOTTOMS

1st Gauge _____
2nd Gauge _____
Received _____

BS&W/BBLS Received	BS&W (%)
Free Water	
Total Received	

I hereby certify that the above load material has been (circle one): ACCEPTED DENIED If denied, why? _____

NAME (PRINT)

DATE

TITLE

SIGNATURE



(PLEASE PRINT)

REQUIRED INFORMATION

Name Mike TravoltaPhone No. 432-701-8632

GENERATOR

NO. 307382

Operator No. _____

Operators Name _____

Address _____

City, State, Zip _____

Phone No. _____

Permit/PPC No. _____

Lease/Well _____

Name & No. Callanwood 36 State SWDCO

County _____

API No. 30-015-295100

Rig Name & No. _____

AFE/PO No. _____

EXEMPT E&P Waste/Service Identification and Amount (place volume next to waste type in barrels or cubic yards)

	NON-INJECTABLE WATERS	OTHER EXEMPT WASTES (type and generation process of the waste)
Oil Based Muds	_____	<u>Dump Truck</u>
Oil Based Cuttings	_____	
Water Based Muds	_____	
Water Based Cuttings	_____	
Produced Formation Solids	_____	
Tank Bottoms	_____	
E&P Contaminated Soil	_____	
Gas Plant Waste	_____	
	INTERNAL USE ONLY	
	Truck Washout (exempt waste)	

WASTE GENERATION PROCESS: ☐ DRILLING ☐ COMPLETION ☐ PRODUCTION ☐ GATHERING LINES

NON-EXEMPT E&P Waste/Service Identification and Amount

All non-exempt E&P waste must be analysed and be below threshold limits for toxicity (TCLP), Ignitability, Corrosivity and Reactivity.

Non-Exempt Other _____ *please select from Non-Exempt Waste List on back

QUANTITY _____ B-BARRELS _____ Y-YARDS 16 E-EACH _____

I hereby certify that the above listed material(s), is (are) not hazardous waste as defined by 40 CFR Part 261 or any applicable state law. That each waste has been properly described, classified and packaged, and is in proper condition for transportation according to applicable regulation.

☐ RCRA EXEMPT:

Oil field wastes generated from oil and gas exploration and production operation and are not mixed with non-exempt waste (R360 Accepts certifications on a per load basis only)

☐ RCRA NON-EXEMPT:

Oil field waste which is non-hazardous that does not exceed the minimum standards for waste hazardous by characteristics established in RCRA regulations, 40 CFR 261.21-261.24, or listed hazardous waste as defined by 40 CFR, part 261, subpart D, as amended. The following documentation demonstrating the waste as non-hazardous is attached. (Check the appropriate items as provided)

☐ MSDS Information☐ RCRA Hazardous Waste Analysis☐ Other (Provide Description Below)

(PRINT) AUTHORIZED AGENTS SIGNATURE _____

DATE _____

SIGNATURE _____

TRANSPORTER

Transporter's Name _____

Address _____

Phone No. _____

Driver's Name Victoria Hardy

Phone No. _____

Truck No. 1135

WHP No. _____

I hereby certify that the above named material(s) was/were picked up at the Generator's site listed above and delivered without incident to the disposal facility listed below.

SHIPMENT DATE _____

DRIVER'S SIGNATURE _____

DELIVERY DATE 5-16-24DRIVER'S SIGNATURE Victoria Hardy

TRUCK TIME STAMP

IN: _____ OUT: _____

DISPOSAL FACILITY

RECEIVING AREA

Name/No. T-11Site Name/
Permit No. _____Red Bluff Facility / STF-065

Phone No. _____

432-448-4239

Address _____

5053 US Hwy 285, Orla, TX 79770

NORM READINGS TAKEN? (Circle One) YES NO

If YES, was reading > 50 micro roentgens? (Circle One) YES NO
NORM (mR/hr) _____

TANK BOTTOMS

Feet

Inches

1st Gauge	_____	_____
2nd Gauge	_____	_____
Received	_____	_____

BS&W Received

BS&W (%)

Free Water

Total Received

I hereby certify that the above load material has been (circle one):

ACCEPTED

DENIED

If denied, why? _____

NAME (PRINT) _____

DATE _____

TITLE _____

SIGNATURE _____



(PLEASE PRINT)

REQUIRED INFORMATION

Name Ike TavaresPhone No. 432-761-2633

GENERATOR

NO. 307383

Operator No. _____

Permit/PPC No. _____

Operators Name Conrad Phillips

Lease/Well

Name & No. Callanwood 310 State SWD 001

Address _____

County WadeAPI No. 34815-27560

City, State, Zip _____

Rig Name & No. _____

Phone No. _____

AFE/PO No. 291

EXEMPT E&P Waste/Service Identification and Amount (place volume next to waste type in barrels or cubic yards)

	NON-INJECTABLE WATERS	OTHER EXEMPT WASTES (type and generation process of the waste)
Oil Based Muds	Washout Water (Non-Injectable) _____	<u>Dump Truck</u> <u>114 yds</u>
Oil Based Cuttings	Completion Fluid/Flow Back (Non-Injectable) _____	
Water Based Muds	Produced Water (Non-Injectable) _____	
Water Based Cuttings	Gathering Line Water/Waste (Non-Injectable) _____	
Produced Formation Solids	INTERNAL USE ONLY	
Tank Bottoms	Truck Washout (exempt waste) _____	
E&P Contaminated Soil		
Gas Plant Waste		

WASTE GENERATION PROCESS: ☐ DRILLING ☐ COMPLETION ☐ PRODUCTION ☐ GATHERING LINES

NON-EXEMPT E&P Waste/Service Identification and Amount

All non-exempt E&P waste must be analysed and be below threshold limits for toxicity (TCPL), Ignitability, Corrosivity and Reactivity.

Non-Exempt Other _____ *please select from Non-Exempt Waste List on back

QUANTITY B-BARRELS Y-YARDS 160 E-EACH

I hereby certify that the above listed material(s), is (are) not hazardous waste as defined by 40 CFR Part 261 or any applicable state law. That each waste has been properly described, classified and packaged, and is in proper condition for transportation according to applicable regulation.

- ☐ RCRA EXEMPT: Oil field wastes generated from oil and gas exploration and production operation and are not mixed with non-exempt waste (R360 Accepts certifications on a per load basis only)
- ☐ RCRA NON-EXEMPT: Oil field waste which is non-hazardous that does not exceed the minimum standards for waste hazardous by characteristics established in RCRA regulations, 40 CFR 261.21-261.24, or listed hazardous waste as defined by 40 CFR, part 261, subpart D, as amended. The following documentation demonstrating the waste as non-hazardous is attached. (Check the appropriate items as provided)
- ☐ MSDS Information ☐ RCRA Hazardous Waste Analysis ☐ Other (Provide Description Below)

(PRINT) AUTHORIZED AGENTS SIGNATURE

DATE

SIGNATURE

TRANSPORTER

Transporter's Name McNabb PartnersDriver's Name Victoria Hardy

Address _____

Phone No. _____

Phone No. _____

Truck No. M33

WHP No. _____

I hereby certify that the above named material(s) was/were picked up at the Generator's site listed above and delivered without incident to the disposal facility listed below.

SHIPMENT DATE

DRIVER'S SIGNATURE

DELIVERY DATE 5-7-24DRIVER'S SIGNATURE Victoria Hardy

TRUCK TIME STAMP

IN: 11:50 AM OUT: _____

DISPOSAL FACILITY

RECEIVING AREA

Name/No. _____

Site Name/ Red Bluff Facility / STF-065Phone No. 432-448-4239

Permit No. _____

Address 5053 US Hwy 285, Orla, TX 79770

NORM READINGS TAKEN? (Circle One) YES NO

If YES, was reading > 50 micro roentgens? (Circle One) YES NO

NORM (mR/hr) _____

TANK BOTTOMS

	Feet	Inches
1st Gauge		
2nd Gauge		
Received		

BS&W Received		BS&W (%)	
Free Water			
Total Received			

I hereby certify that the above load material has been (circle one): ACCEPTED DENIED If denied, why?

NAME (PRINT)

DATE

TITLE

SIGNATURE



(PLEASE PRINT)

REQUIRED INFORMATION

Name IKE TAVAREZ

Phone No. _____

GENERATOR

NO. **332546**

Operator No. _____
Operators Name PENOCO ENERGY
Address _____
City, State, Zip _____
Phone No. _____

Permit/RRC No. _____
Lease/Well Name & No. Cottonwood #36 State Survey
County 30-0915-29560
API No. _____
Rig Name & No. _____
AFE/PO No. _____

EXEMPT E&P Waste/Service Identification and Amount (place volume next to waste type in barrels or cubic yards)

Oil Based Muds	NON-INJECTABLE WATERS	OTHER EXEMPT WASTES (type and generation process of the waste)
Oil Based Cuttings	Washout Water (Non-Injectable)	
Water Based Muds	Completion Fluid/Flow back (Non-Injectable)	
Water Based Cuttings	Produced Water (Non-Injectable)	
Produced Formation Solids	Gathering Line Water/Waste (Non-Injectable)	
Tank Bottoms	INTERNAL USE ONLY	
E&P Contaminated Soil	Truck Washout (exempt waste)	
Gas Plant Waste		

WASTE GENERATION PROCESS: ☐ DRILLING ☐ COMPLETION ☐ PRODUCTION ☐ GATHERING LINES

NON-EXEMPT E&P Waste/Service Identification and Amount

All non-exempt E&P waste must be analysed and be below the threshold limits for toxicity (TCLP), Ignitability, Corrosivity and Reactivity.

Non-Exempt Other _____ *please select from Non-Exempt Waste List on back

QUANTITY B - BARRELS 16 Y - YARDS E - EACH

I hereby certify that the above listed material(s), is (are) not a hazardous waste as defined by 40 CFR Part 261 or any applicable state law. That each waste has been properly described, classified and packaged, and is in proper condition for transportation according to applicable regulation.

- ☒ RCRA EXEMPT: Oil field wastes generated from oil and gas exploration and production operations and are not mixed with non-exempt waste (R360 Accepts certifications on a per load basis only)
- ☐ RCRA NON-EXEMPT: Oil field waste which is non-hazardous that does not exceed the minimum standards for waste hazardous by characteristics established in RCRA regulations, 40 CFR 261.21-261.24, or listed hazardous waste as defined by 40 CFR, part 261, subpart D, as amended. The following documentation demonstrating the waste as non-hazardous is attached. (Check the appropriate items as provided)
- ☐ MSDS Information ☐ RCRA Hazardous Waste Analysis ☐ Other (Provide Description Below)

(PRINT) AUTHORIZED AGENTS SIGNATURE

DATE

SIGNATURE

TRANSPORTER

Transporter's Name Mc Nabb PARTNERS
Address _____
Phone No. _____

Driver's Name VICTOR MANZANO
Print Name _____
Phone No. _____
Truck No. M-38

I hereby certify that the above named material(s) was/were picked up at the Generator's site listed above and delivered without incident to the disposal facility listed below.

SHIPMENT DATE 7

DRIVER'S SIGNATURE

DELIVERY DATE 5-7-24DRIVER'S SIGNATURE VICTOR MANZANO

TRUCK TIME STAMP

IN: 10:58 AM OUT: _____

DISPOSAL FACILITY

RECEIVING AREA

Site Name/ Permit No. Red Bluff Facility/ STF-065
Address 5053 US Highway 285, Orla, TX 79770

Phone No. 432-448-4239

NORM READINGS TAKEN? (Circle One) YES NO
Chloride If YES, was reading > 50 micro roentgens? (circle one) YES NO
Conductivity (mmhos/cm)
Chemical Analysis (Mg/l) pH

TANK BOTTOMS

1st Gauge	Feet	Inches	BS&W/BBLS Received	BS&W (%)
2nd Gauge			Free Water	
Received			Total Received	

I hereby certify that the above load material has been (circle one): ACCEPTED DENIED If denied, why? _____

NAME (PRINT)

DATE

TITLE

SIGNATURE



(PLEASE PRINT)

REQUIRED INFORMATION

Name LIKE TAVAREZ

Phone No. _____

GENERATOR

NO. 332545

Operator No. _____
Operators Name Cottonwood Phillips
Address _____
City, State, Zip _____
Phone No. _____

Permit/RRC No. _____
Lease/Well Name & No. Cottonwood 36 statesw 001
County _____
API No. 30-015-29560
Rig Name & No. _____
AFE/PO No. _____

EXEMPT E&P Waste/Service Identification and Amount (place volume next to waste type in barrels or cubic yards)

Oil Based Muds	NON-INJECTABLE WATERS	OTHER EXEMPT WASTES (type and generation process of the waste)
Oil Based Cuttings	Washout Water (Non-Injectable)	
Water Based Muds	Completion Fluid/Flow back (Non-Injectable)	
Water Based Cuttings	Produced Water (Non-Injectable)	
Produced Formation Solids	Gathering Line Water/Waste (Non-Injectable)	
Tank Bottoms	INTERNAL USE ONLY	
E&P Contaminated Soil	Truck Washout (exempt waste)	
Gas Plant Waste		

WASTE GENERATION PROCESS: ☐ DRILLING ☐ COMPLETION ☐ PRODUCTION ☐ GATHERING LINES

NON-EXEMPT E&P Waste/Service Identification and Amount

All non-exempt E&P waste must be analysed and be below the threshold limits for toxicity (TCLP), Ignitability, Corrosivity and Reactivity.

Non-Exempt Other _____ *please select from Non-Exempt Waste List on back

QUANTITY B - BARRELS Y - YARDS E - EACH

I hereby certify that the above listed material(s), is (are) not a hazardous waste as defined by 40 CFR Part 261 or any applicable state law. That each waste has been properly described, classified and packaged, and is in proper condition for transportation according to applicable regulation.

- ☐ RCRA EXEMPT: Oil field wastes generated from oil and gas exploration and production operations and are not mixed with non-exempt waste (R360 Accepts certifications on a per load basis only)
- ☐ RCRA NON-EXEMPT: Oil field waste which is non-hazardous that does not exceed the minimum standards for waste hazardous by characteristics established in RCRA regulations, 40 CFR 261.21-261.24, or listed hazardous waste as defined by 40 CFR, part 261, subpart D, as amended. The following documentation demonstrating the waste as non-hazardous is attached. (Check the appropriate items as provided)
- ☐ MSDS Information ☐ RCRA Hazardous Waste Analysis ☐ Other (Provide Description Below)

(PRINT) AUTHORIZED AGENTS SIGNATURE

DATE

SIGNATURE

TRANSPORTER

Transporter's Name _____
Address MC HARRY PARTNERS
Phone No. _____

Driver's Name VICTOR MUNZAND
Print Name _____
Phone No. _____
Truck No. 11-38

I hereby certify that the above named material(s) was/were picked up at the Generator's site listed above and delivered without incident to the disposal facility listed below.

SHIPMENT DATE 7-16

DRIVER'S SIGNATURE

DELIVERY DATE 5-7-24

DRIVER'S SIGNATURE

TRUCK TIME STAMP

DISPOSAL FACILITY

RECEIVING AREA

IN: 11-38 OUT: _____

Name/No. _____

Site Name/ Permit No. Red Bluff Facility/ STF-065
Address 5053 US Highway 285, Orla, TX 79770

Phone No. 432-448-4239

NORM READINGS TAKEN? (Circle One) YES NO If YES, was reading > 50 micro roentgens? (circle one) YES NO

Chemical Analysis (Mg/l) Chloride Conductivity (mmhos/cm) pH

TANK BOTTOMS

1st Gauge	Feet	Inches	BS&W/BBLs Received	BS&W (%)
2nd Gauge			Free Water	
Received			Total Received	

I hereby certify that the above load material has been (circle one): ACCEPTED DENIED If denied, why? _____

NAME (PRINT)

DATE

TITLE

SIGNATURE

APPENDIX F

Laboratory Analytical Data



PHONE (575) 393-2326 ° 101 E. MARLAND ° HOBBS, NM 88240

May 03, 2024

NICHOLAS POOLE

TETRA TECH

901 WEST WALL STREET , STE 100

MIDLAND, TX 79701

RE: COTTONWOOD 36 STATE SWD #001

Enclosed are the results of analyses for samples received by the laboratory on 05/02/24 16:05.

Cardinal Laboratories is accredited through Texas NELAP under certificate number T104704398-23-16. Accreditation applies to drinking water, non-potable water and solid and chemical materials. All accredited analytes are denoted by an asterisk (*). For a complete list of accredited analytes and matrices visit the TCEQ website at www.tceq.texas.gov/field/qa/lab_accred_certif.html.

Cardinal Laboratories is accredited through the State of Colorado Department of Public Health and Environment for:

Method EPA 552.2	Haloacetic Acids (HAA-5)
Method EPA 524.2	Total Trihalomethanes (TTHM)
Method EPA 524.4	Regulated VOCs (V1, V2, V3)

Accreditation applies to public drinking water matrices.

This report meets NELAP requirements and is made up of a cover page, analytical results, and a copy of the original chain-of-custody. If you have any questions concerning this report, please feel free to contact me.

Sincerely,

A handwritten signature in black ink that reads "Celey D. Keene". The signature is written in a cursive style with a large, stylized 'C' and 'K'.

Celey D. Keene

Lab Director/Quality Manager



PHONE (575) 393-2326 ° 101 E. MARLAND ° HOBBS, NM 88240

Analytical Results For:

TETRA TECH
 NICHOLAS POOLE
 901 WEST WALL STREET , STE 100
 MIDLAND TX, 79701
 Fax To: (432) 682-3946

Received:	05/02/2024	Sampling Date:	05/02/2024
Reported:	05/03/2024	Sampling Type:	Soil
Project Name:	COTTONWOOD 36 STATE SWD #001	Sampling Condition:	Cool & Intact
Project Number:	212C-MD-03260	Sample Received By:	Tamara Oldaker
Project Location:	EDDY COUNTY, NM		

Sample ID: FS - 1 (H242386-01)

BTX 8021B		mg/kg		Analyzed By: JH					
Analyte	Result	Reporting Limit	Analyzed	Method Blank	BS	% Recovery	True Value QC	RPD	Qualifier
Benzene*	<0.050	0.050	05/02/2024	ND	2.08	104	2.00	3.59	
Toluene*	<0.050	0.050	05/02/2024	ND	2.03	102	2.00	3.02	
Ethylbenzene*	<0.050	0.050	05/02/2024	ND	1.98	98.8	2.00	2.79	
Total Xylenes*	<0.150	0.150	05/02/2024	ND	5.80	96.7	6.00	2.93	
Total BTX	<0.300	0.300	05/02/2024	ND					

Surrogate: 4-Bromofluorobenzene (PID) 90.7 % 71.5-134

Chloride, SM4500Cl-B		mg/kg		Analyzed By: HM					
Analyte	Result	Reporting Limit	Analyzed	Method Blank	BS	% Recovery	True Value QC	RPD	Qualifier
Chloride	176	16.0	05/03/2024	ND	416	104	400	10.9	

TPH 8015M		mg/kg		Analyzed By: MS					
Analyte	Result	Reporting Limit	Analyzed	Method Blank	BS	% Recovery	True Value QC	RPD	Qualifier
GRO C6-C10*	<10.0	10.0	05/03/2024	ND	213	106	200	8.10	
DRO >C10-C28*	<10.0	10.0	05/03/2024	ND	199	99.3	200	6.45	
EXT DRO >C28-C36	<10.0	10.0	05/03/2024	ND					

Surrogate: 1-Chlorooctane 90.5 % 48.2-134

Surrogate: 1-Chlorooctadecane 76.8 % 49.1-148

Cardinal Laboratories

*=Accredited Analyte

PLEASE NOTE: Liability and Damages. Cardinal's liability and client's exclusive remedy for any claim arising, whether based in contract or tort, shall be limited to the amount paid by client for analyses. All claims, including those for negligence and any other cause whatsoever shall be deemed waived unless made in writing and received by Cardinal within thirty (30) days after completion of the applicable service. In no event shall Cardinal be liable for incidental or consequential damages, including, without limitation, business interruptions, loss of use, or loss of profits incurred by client, its subsidiaries, affiliates or successors arising out of or related to the performance of the services hereunder by Cardinal, regardless of whether such claim is based upon any of the above stated reasons or otherwise. Results relate only to the samples identified above. This report shall not be reproduced except in full with written approval of Cardinal Laboratories.

Celey D. Keene, Lab Director/Quality Manager



PHONE (575) 393-2326 ° 101 E. MARLAND ° HOBBS, NM 88240

Analytical Results For:

TETRA TECH
 NICHOLAS POOLE
 901 WEST WALL STREET , STE 100
 MIDLAND TX, 79701
 Fax To: (432) 682-3946

Received:	05/02/2024	Sampling Date:	05/02/2024
Reported:	05/03/2024	Sampling Type:	Soil
Project Name:	COTTONWOOD 36 STATE SWD #001	Sampling Condition:	Cool & Intact
Project Number:	212C-MD-03260	Sample Received By:	Tamara Oldaker
Project Location:	EDDY COUNTY, NM		

Sample ID: FS - 2 (H242386-02)

BTEX 8021B		mg/kg		Analyzed By: JH					
Analyte	Result	Reporting Limit	Analyzed	Method Blank	BS	% Recovery	True Value QC	RPD	Qualifier
Benzene*	<0.050	0.050	05/02/2024	ND	2.08	104	2.00	3.59	
Toluene*	<0.050	0.050	05/02/2024	ND	2.03	102	2.00	3.02	
Ethylbenzene*	<0.050	0.050	05/02/2024	ND	1.98	98.8	2.00	2.79	
Total Xylenes*	<0.150	0.150	05/02/2024	ND	5.80	96.7	6.00	2.93	
Total BTEX	<0.300	0.300	05/02/2024	ND					

Surrogate: 4-Bromofluorobenzene (PID) 91.3 % 71.5-134

Chloride, SM4500Cl-B		mg/kg		Analyzed By: HM					
Analyte	Result	Reporting Limit	Analyzed	Method Blank	BS	% Recovery	True Value QC	RPD	Qualifier
Chloride	208	16.0	05/03/2024	ND	416	104	400	10.9	

TPH 8015M		mg/kg		Analyzed By: MS					
Analyte	Result	Reporting Limit	Analyzed	Method Blank	BS	% Recovery	True Value QC	RPD	Qualifier
GRO C6-C10*	<10.0	10.0	05/03/2024	ND	213	106	200	8.10	
DRO >C10-C28*	<10.0	10.0	05/03/2024	ND	199	99.3	200	6.45	
EXT DRO >C28-C36	<10.0	10.0	05/03/2024	ND					

Surrogate: 1-Chlorooctane 84.1 % 48.2-134

Surrogate: 1-Chlorooctadecane 70.8 % 49.1-148

Cardinal Laboratories

*=Accredited Analyte

PLEASE NOTE: Liability and Damages. Cardinal's liability and client's exclusive remedy for any claim arising, whether based in contract or tort, shall be limited to the amount paid by client for analyses. All claims, including those for negligence and any other cause whatsoever shall be deemed waived unless made in writing and received by Cardinal within thirty (30) days after completion of the applicable service. In no event shall Cardinal be liable for incidental or consequential damages, including, without limitation, business interruptions, loss of use, or loss of profits incurred by client, its subsidiaries, affiliates or successors arising out of or related to the performance of the services hereunder by Cardinal, regardless of whether such claim is based upon any of the above stated reasons or otherwise. Results relate only to the samples identified above. This report shall not be reproduced except in full with written approval of Cardinal Laboratories.

Celey D. Keene, Lab Director/Quality Manager



PHONE (575) 393-2326 ° 101 E. MARLAND ° HOBBS, NM 88240

Analytical Results For:

TETRA TECH
 NICHOLAS POOLE
 901 WEST WALL STREET , STE 100
 MIDLAND TX, 79701
 Fax To: (432) 682-3946

Received:	05/02/2024	Sampling Date:	05/02/2024
Reported:	05/03/2024	Sampling Type:	Soil
Project Name:	COTTONWOOD 36 STATE SWD #001	Sampling Condition:	Cool & Intact
Project Number:	212C-MD-03260	Sample Received By:	Tamara Oldaker
Project Location:	EDDY COUNTY, NM		

Sample ID: FS - 3 (H242386-03)

BTEx 8021B		mg/kg		Analyzed By: JH						
Analyte	Result	Reporting Limit	Analyzed	Method Blank	BS	% Recovery	True Value QC	RPD	Qualifier	
Benzene*	<0.050	0.050	05/02/2024	ND	2.08	104	2.00	3.59		
Toluene*	<0.050	0.050	05/02/2024	ND	2.03	102	2.00	3.02		
Ethylbenzene*	<0.050	0.050	05/02/2024	ND	1.98	98.8	2.00	2.79		
Total Xylenes*	<0.150	0.150	05/02/2024	ND	5.80	96.7	6.00	2.93		
Total BTEX	<0.300	0.300	05/02/2024	ND						

Surrogate: 4-Bromofluorobenzene (PID) 91.1 % 71.5-134

Chloride, SM4500Cl-B		mg/kg		Analyzed By: HM					
Analyte	Result	Reporting Limit	Analyzed	Method Blank	BS	% Recovery	True Value QC	RPD	Qualifier
Chloride	256	16.0	05/03/2024	ND	416	104	400	10.9	

TPH 8015M		mg/kg		Analyzed By: MS					
Analyte	Result	Reporting Limit	Analyzed	Method Blank	BS	% Recovery	True Value QC	RPD	Qualifier
GRO C6-C10*	<10.0	10.0	05/03/2024	ND	213	106	200	8.10	
DRO >C10-C28*	<10.0	10.0	05/03/2024	ND	199	99.3	200	6.45	
EXT DRO >C28-C36	<10.0	10.0	05/03/2024	ND					

Surrogate: 1-Chlorooctane 89.2 % 48.2-134

Surrogate: 1-Chlorooctadecane 76.4 % 49.1-148

Cardinal Laboratories

*=Accredited Analyte

PLEASE NOTE: Liability and Damages. Cardinal's liability and client's exclusive remedy for any claim arising, whether based in contract or tort, shall be limited to the amount paid by client for analyses. All claims, including those for negligence and any other cause whatsoever shall be deemed waived unless made in writing and received by Cardinal within thirty (30) days after completion of the applicable service. In no event shall Cardinal be liable for incidental or consequential damages, including, without limitation, business interruptions, loss of use, or loss of profits incurred by client, its subsidiaries, affiliates or successors arising out of or related to the performance of the services hereunder by Cardinal, regardless of whether such claim is based upon any of the above stated reasons or otherwise. Results relate only to the samples identified above. This report shall not be reproduced except in full with written approval of Cardinal Laboratories.

Celey D. Keene, Lab Director/Quality Manager



PHONE (575) 393-2326 ° 101 E. MARLAND ° HOBBS, NM 88240

Analytical Results For:

TETRA TECH
 NICHOLAS POOLE
 901 WEST WALL STREET , STE 100
 MIDLAND TX, 79701
 Fax To: (432) 682-3946

Received:	05/02/2024	Sampling Date:	05/02/2024
Reported:	05/03/2024	Sampling Type:	Soil
Project Name:	COTTONWOOD 36 STATE SWD #001	Sampling Condition:	Cool & Intact
Project Number:	212C-MD-03260	Sample Received By:	Tamara Oldaker
Project Location:	EDDY COUNTY, NM		

Sample ID: FS - 4 (H242386-04)

BTEX 8021B		mg/kg		Analyzed By: JH						
Analyte	Result	Reporting Limit	Analyzed	Method Blank	BS	% Recovery	True Value QC	RPD	Qualifier	
Benzene*	<0.050	0.050	05/02/2024	ND	2.08	104	2.00	3.59		
Toluene*	<0.050	0.050	05/02/2024	ND	2.03	102	2.00	3.02		
Ethylbenzene*	<0.050	0.050	05/02/2024	ND	1.98	98.8	2.00	2.79		
Total Xylenes*	<0.150	0.150	05/02/2024	ND	5.80	96.7	6.00	2.93		
Total BTEX	<0.300	0.300	05/02/2024	ND						

Surrogate: 4-Bromofluorobenzene (PID) 90.3 % 71.5-134

Chloride, SM4500CI-B		mg/kg		Analyzed By: HM						
Analyte	Result	Reporting Limit	Analyzed	Method Blank	BS	% Recovery	True Value QC	RPD	Qualifier	
Chloride	272	16.0	05/03/2024	ND	416	104	400	10.9		

TPH 8015M		mg/kg		Analyzed By: MS					
Analyte	Result	Reporting Limit	Analyzed	Method Blank	BS	% Recovery	True Value QC	RPD	Qualifier
GRO C6-C10*	<10.0	10.0	05/03/2024	ND	213	106	200	8.10	
DRO >C10-C28*	<10.0	10.0	05/03/2024	ND	199	99.3	200	6.45	
EXT DRO >C28-C36	<10.0	10.0	05/03/2024	ND					

Surrogate: 1-Chlorooctane 91.6 % 48.2-134

Surrogate: 1-Chlorooctadecane 78.8 % 49.1-148

Cardinal Laboratories

*=Accredited Analyte

PLEASE NOTE: Liability and Damages. Cardinal's liability and client's exclusive remedy for any claim arising, whether based in contract or tort, shall be limited to the amount paid by client for analyses. All claims, including those for negligence and any other cause whatsoever shall be deemed waived unless made in writing and received by Cardinal within thirty (30) days after completion of the applicable service. In no event shall Cardinal be liable for incidental or consequential damages, including, without limitation, business interruptions, loss of use, or loss of profits incurred by client, its subsidiaries, affiliates or successors arising out of or related to the performance of the services hereunder by Cardinal, regardless of whether such claim is based upon any of the above stated reasons or otherwise. Results relate only to the samples identified above. This report shall not be reproduced except in full with written approval of Cardinal Laboratories.

Celey D. Keene, Lab Director/Quality Manager



PHONE (575) 393-2326 ° 101 E. MARLAND ° HOBBS, NM 88240

Analytical Results For:

TETRA TECH
 NICHOLAS POOLE
 901 WEST WALL STREET , STE 100
 MIDLAND TX, 79701
 Fax To: (432) 682-3946

Received:	05/02/2024	Sampling Date:	05/02/2024
Reported:	05/03/2024	Sampling Type:	Soil
Project Name:	COTTONWOOD 36 STATE SWD #001	Sampling Condition:	Cool & Intact
Project Number:	212C-MD-03260	Sample Received By:	Tamara Oldaker
Project Location:	EDDY COUNTY, NM		

Sample ID: FS - 5 (H242386-05)

BTEx 8021B		mg/kg		Analyzed By: JH						
Analyte	Result	Reporting Limit	Analyzed	Method Blank	BS	% Recovery	True Value QC	RPD	Qualifier	
Benzene*	<0.050	0.050	05/02/2024	ND	2.08	104	2.00	3.59		
Toluene*	<0.050	0.050	05/02/2024	ND	2.03	102	2.00	3.02		
Ethylbenzene*	<0.050	0.050	05/02/2024	ND	1.98	98.8	2.00	2.79		
Total Xylenes*	<0.150	0.150	05/02/2024	ND	5.80	96.7	6.00	2.93		
Total BTEX	<0.300	0.300	05/02/2024	ND						

Surrogate: 4-Bromofluorobenzene (PID) 91.8 % 71.5-134

Chloride, SM4500Cl-B		mg/kg		Analyzed By: HM						
Analyte	Result	Reporting Limit	Analyzed	Method Blank	BS	% Recovery	True Value QC	RPD	Qualifier	
Chloride	208	16.0	05/03/2024	ND	416	104	400	10.9		

TPH 8015M		mg/kg		Analyzed By: MS					
Analyte	Result	Reporting Limit	Analyzed	Method Blank	BS	% Recovery	True Value QC	RPD	Qualifier
GRO C6-C10*	<10.0	10.0	05/03/2024	ND	213	106	200	8.10	
DRO >C10-C28*	<10.0	10.0	05/03/2024	ND	199	99.3	200	6.45	
EXT DRO >C28-C36	<10.0	10.0	05/03/2024	ND					

Surrogate: 1-Chlorooctane 64.6 % 48.2-134

Surrogate: 1-Chlorooctadecane 55.9 % 49.1-148

Cardinal Laboratories

*=Accredited Analyte

PLEASE NOTE: Liability and Damages. Cardinal's liability and client's exclusive remedy for any claim arising, whether based in contract or tort, shall be limited to the amount paid by client for analyses. All claims, including those for negligence and any other cause whatsoever shall be deemed waived unless made in writing and received by Cardinal within thirty (30) days after completion of the applicable service. In no event shall Cardinal be liable for incidental or consequential damages, including, without limitation, business interruptions, loss of use, or loss of profits incurred by client, its subsidiaries, affiliates or successors arising out of or related to the performance of the services hereunder by Cardinal, regardless of whether such claim is based upon any of the above stated reasons or otherwise. Results relate only to the samples identified above. This report shall not be reproduced except in full with written approval of Cardinal Laboratories.

Celey D. Keene, Lab Director/Quality Manager



PHONE (575) 393-2326 ° 101 E. MARLAND ° HOBBS, NM 88240

Analytical Results For:

TETRA TECH
 NICHOLAS POOLE
 901 WEST WALL STREET , STE 100
 MIDLAND TX, 79701
 Fax To: (432) 682-3946

Received:	05/02/2024	Sampling Date:	05/02/2024
Reported:	05/03/2024	Sampling Type:	Soil
Project Name:	COTTONWOOD 36 STATE SWD #001	Sampling Condition:	Cool & Intact
Project Number:	212C-MD-03260	Sample Received By:	Tamara Oldaker
Project Location:	EDDY COUNTY, NM		

Sample ID: NSW - 1 (H242386-06)

BTEx 8021B		mg/kg		Analyzed By: JH						
Analyte	Result	Reporting Limit	Analyzed	Method Blank	BS	% Recovery	True Value QC	RPD	Qualifier	
Benzene*	<0.050	0.050	05/02/2024	ND	2.08	104	2.00	3.59		
Toluene*	<0.050	0.050	05/02/2024	ND	2.03	102	2.00	3.02		
Ethylbenzene*	<0.050	0.050	05/02/2024	ND	1.98	98.8	2.00	2.79		
Total Xylenes*	<0.150	0.150	05/02/2024	ND	5.80	96.7	6.00	2.93		
Total BTEX	<0.300	0.300	05/02/2024	ND						

Surrogate: 4-Bromofluorobenzene (PID) 90.9 % 71.5-134

Chloride, SM4500Cl-B		mg/kg		Analyzed By: HM						
Analyte	Result	Reporting Limit	Analyzed	Method Blank	BS	% Recovery	True Value QC	RPD	Qualifier	
Chloride	256	16.0	05/03/2024	ND	416	104	400	10.9		

TPH 8015M		mg/kg		Analyzed By: MS						
Analyte	Result	Reporting Limit	Analyzed	Method Blank	BS	% Recovery	True Value QC	RPD	Qualifier	
GRO C6-C10*	<10.0	10.0	05/03/2024	ND	213	106	200	8.10		
DRO >C10-C28*	<10.0	10.0	05/03/2024	ND	199	99.3	200	6.45		
EXT DRO >C28-C36	<10.0	10.0	05/03/2024	ND						

Surrogate: 1-Chlorooctane 86.2 % 48.2-134

Surrogate: 1-Chlorooctadecane 74.7 % 49.1-148

Cardinal Laboratories

*=Accredited Analyte

PLEASE NOTE: Liability and Damages. Cardinal's liability and client's exclusive remedy for any claim arising, whether based in contract or tort, shall be limited to the amount paid by client for analyses. All claims, including those for negligence and any other cause whatsoever shall be deemed waived unless made in writing and received by Cardinal within thirty (30) days after completion of the applicable service. In no event shall Cardinal be liable for incidental or consequential damages, including, without limitation, business interruptions, loss of use, or loss of profits incurred by client, its subsidiaries, affiliates or successors arising out of or related to the performance of the services hereunder by Cardinal, regardless of whether such claim is based upon any of the above stated reasons or otherwise. Results relate only to the samples identified above. This report shall not be reproduced except in full with written approval of Cardinal Laboratories.

Celey D. Keene, Lab Director/Quality Manager



PHONE (575) 393-2326 ° 101 E. MARLAND ° HOBBS, NM 88240

Analytical Results For:

TETRA TECH
 NICHOLAS POOLE
 901 WEST WALL STREET , STE 100
 MIDLAND TX, 79701
 Fax To: (432) 682-3946

Received:	05/02/2024	Sampling Date:	05/02/2024
Reported:	05/03/2024	Sampling Type:	Soil
Project Name:	COTTONWOOD 36 STATE SWD #001	Sampling Condition:	Cool & Intact
Project Number:	212C-MD-03260	Sample Received By:	Tamara Oldaker
Project Location:	EDDY COUNTY, NM		

Sample ID: WSW - 1 (H242386-07)

BTEX 8021B		mg/kg		Analyzed By: JH						
Analyte	Result	Reporting Limit	Analyzed	Method Blank	BS	% Recovery	True Value QC	RPD	Qualifier	
Benzene*	<0.050	0.050	05/02/2024	ND	2.08	104	2.00	3.59		
Toluene*	<0.050	0.050	05/02/2024	ND	2.03	102	2.00	3.02		
Ethylbenzene*	<0.050	0.050	05/02/2024	ND	1.98	98.8	2.00	2.79		
Total Xylenes*	<0.150	0.150	05/02/2024	ND	5.80	96.7	6.00	2.93		
Total BTEX	<0.300	0.300	05/02/2024	ND						

Surrogate: 4-Bromofluorobenzene (PID) 90.3 % 71.5-134

Chloride, SM4500Cl-B		mg/kg		Analyzed By: HM						
Analyte	Result	Reporting Limit	Analyzed	Method Blank	BS	% Recovery	True Value QC	RPD	Qualifier	
Chloride	912	16.0	05/03/2024	ND	416	104	400	10.9		

TPH 8015M		mg/kg		Analyzed By: MS					
Analyte	Result	Reporting Limit	Analyzed	Method Blank	BS	% Recovery	True Value QC	RPD	Qualifier
GRO C6-C10*	<10.0	10.0	05/03/2024	ND	213	106	200	8.10	
DRO >C10-C28*	<10.0	10.0	05/03/2024	ND	199	99.3	200	6.45	
EXT DRO >C28-C36	<10.0	10.0	05/03/2024	ND					

Surrogate: 1-Chlorooctane 84.9 % 48.2-134

Surrogate: 1-Chlorooctadecane 74.1 % 49.1-148

Cardinal Laboratories

*=Accredited Analyte

PLEASE NOTE: Liability and Damages. Cardinal's liability and client's exclusive remedy for any claim arising, whether based in contract or tort, shall be limited to the amount paid by client for analyses. All claims, including those for negligence and any other cause whatsoever shall be deemed waived unless made in writing and received by Cardinal within thirty (30) days after completion of the applicable service. In no event shall Cardinal be liable for incidental or consequential damages, including, without limitation, business interruptions, loss of use, or loss of profits incurred by client, its subsidiaries, affiliates or successors arising out of or related to the performance of the services hereunder by Cardinal, regardless of whether such claim is based upon any of the above stated reasons or otherwise. Results relate only to the samples identified above. This report shall not be reproduced except in full with written approval of Cardinal Laboratories.

Celey D. Keene, Lab Director/Quality Manager



PHONE (575) 393-2326 ° 101 E. MARLAND ° HOBBS, NM 88240

Analytical Results For:

TETRA TECH
 NICHOLAS POOLE
 901 WEST WALL STREET , STE 100
 MIDLAND TX, 79701
 Fax To: (432) 682-3946

Received:	05/02/2024	Sampling Date:	05/02/2024
Reported:	05/03/2024	Sampling Type:	Soil
Project Name:	COTTONWOOD 36 STATE SWD #001	Sampling Condition:	Cool & Intact
Project Number:	212C-MD-03260	Sample Received By:	Tamara Oldaker
Project Location:	EDDY COUNTY, NM		

Sample ID: WSW - 2 (H242386-08)

BTEx 8021B		mg/kg		Analyzed By: JH						
Analyte	Result	Reporting Limit	Analyzed	Method Blank	BS	% Recovery	True Value QC	RPD	Qualifier	
Benzene*	<0.050	0.050	05/02/2024	ND	2.08	104	2.00	3.59		
Toluene*	<0.050	0.050	05/02/2024	ND	2.03	102	2.00	3.02		
Ethylbenzene*	<0.050	0.050	05/02/2024	ND	1.98	98.8	2.00	2.79		
Total Xylenes*	<0.150	0.150	05/02/2024	ND	5.80	96.7	6.00	2.93		
Total BTEX	<0.300	0.300	05/02/2024	ND						

Surrogate: 4-Bromofluorobenzene (PID) 90.2 % 71.5-134

Chloride, SM4500Cl-B		mg/kg		Analyzed By: HM						
Analyte	Result	Reporting Limit	Analyzed	Method Blank	BS	% Recovery	True Value QC	RPD	Qualifier	
Chloride	448	16.0	05/03/2024	ND	416	104	400	10.9		

TPH 8015M		mg/kg		Analyzed By: MS						
Analyte	Result	Reporting Limit	Analyzed	Method Blank	BS	% Recovery	True Value QC	RPD	Qualifier	
GRO C6-C10*	<10.0	10.0	05/03/2024	ND	213	106	200	8.10		
DRO >C10-C28*	<10.0	10.0	05/03/2024	ND	199	99.3	200	6.45		
EXT DRO >C28-C36	<10.0	10.0	05/03/2024	ND						

Surrogate: 1-Chlorooctane 83.4 % 48.2-134

Surrogate: 1-Chlorooctadecane 72.2 % 49.1-148

Cardinal Laboratories

*=Accredited Analyte

PLEASE NOTE: Liability and Damages. Cardinal's liability and client's exclusive remedy for any claim arising, whether based in contract or tort, shall be limited to the amount paid by client for analyses. All claims, including those for negligence and any other cause whatsoever shall be deemed waived unless made in writing and received by Cardinal within thirty (30) days after completion of the applicable service. In no event shall Cardinal be liable for incidental or consequential damages, including, without limitation, business interruptions, loss of use, or loss of profits incurred by client, its subsidiaries, affiliates or successors arising out of or related to the performance of the services hereunder by Cardinal, regardless of whether such claim is based upon any of the above stated reasons or otherwise. Results relate only to the samples identified above. This report shall not be reproduced except in full with written approval of Cardinal Laboratories.

Celey D. Keene, Lab Director/Quality Manager



PHONE (575) 393-2326 ° 101 E. MARLAND ° HOBBS, NM 88240

Notes and Definitions

- ND Analyte NOT DETECTED at or above the reporting limit
- RPD Relative Percent Difference
- ** Samples not received at proper temperature of 6°C or below.
- *** Insufficient time to reach temperature.
- Chloride by SM4500Cl-B does not require samples be received at or below 6°C
Samples reported on an as received basis (wet) unless otherwise noted on report

Cardinal Laboratories

*=Accredited Analyte

PLEASE NOTE: Liability and Damages. Cardinal's liability and client's exclusive remedy for any claim arising, whether based in contract or tort, shall be limited to the amount paid by client for analyses. All claims, including those for negligence and any other cause whatsoever shall be deemed waived unless made in writing and received by Cardinal within thirty (30) days after completion of the applicable service. In no event shall Cardinal be liable for incidental or consequential damages, including, without limitation, business interruptions, loss of use, or loss of profits incurred by client, its subsidiaries, affiliates or successors arising out of or related to the performance of the services hereunder by Cardinal, regardless of whether such claim is based upon any of the above stated reasons or otherwise. Results relate only to the samples identified above. This report shall not be reproduced except in full with written approval of Cardinal Laboratories.

A handwritten signature in black ink, appearing to read "Celey D. Keene".

Celey D. Keene, Lab Director/Quality Manager

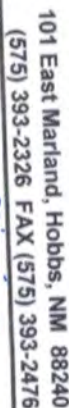

Page 11 of 11

† Cardinal cannot accept verbal changes. Please email changes to celey.keene@cardinallabsnm.com



PHONE (575) 393-2326 ° 101 E. MARLAND ° HOBBS, NM 88240

May 06, 2024

NICHOLAS POOLE

TETRA TECH

901 WEST WALL STREET , STE 100

MIDLAND, TX 79701

RE: COTTONWOOD 36 STATE SWD #001

Enclosed are the results of analyses for samples received by the laboratory on 05/03/24 14:03.

Cardinal Laboratories is accredited through Texas NELAP under certificate number T104704398-23-16. Accreditation applies to drinking water, non-potable water and solid and chemical materials. All accredited analytes are denoted by an asterisk (*). For a complete list of accredited analytes and matrices visit the TCEQ website at www.tceq.texas.gov/field/qa/lab_accred_certif.html.

Cardinal Laboratories is accredited through the State of Colorado Department of Public Health and Environment for:

Method EPA 552.2	Haloacetic Acids (HAA-5)
Method EPA 524.2	Total Trihalomethanes (TTHM)
Method EPA 524.4	Regulated VOCs (V1, V2, V3)

Accreditation applies to public drinking water matrices.

This report meets NELAP requirements and is made up of a cover page, analytical results, and a copy of the original chain-of-custody. If you have any questions concerning this report, please feel free to contact me.

Sincerely,

A handwritten signature in black ink that reads "Celey D. Keene". The signature is written in a cursive, flowing style.

Celey D. Keene

Lab Director/Quality Manager



PHONE (575) 393-2326 ° 101 E. MARLAND ° HOBBS, NM 88240

Analytical Results For:

TETRA TECH
 NICHOLAS POOLE
 901 WEST WALL STREET , STE 100
 MIDLAND TX, 79701
 Fax To: (432) 682-3946

Received:	05/03/2024	Sampling Date:	05/03/2024
Reported:	05/06/2024	Sampling Type:	Soil
Project Name:	COTTONWOOD 36 STATE SWD #001	Sampling Condition:	** (See Notes)
Project Number:	212C - MD - 03260	Sample Received By:	Tamara Oldaker
Project Location:	COP - EDDY CO NM		

Sample ID: FS - 6 (H242411-01)

BTEx 8021B		mg/kg		Analyzed By: JH					
Analyte	Result	Reporting Limit	Analyzed	Method Blank	BS	% Recovery	True Value QC	RPD	Qualifier
Benzene*	<0.050	0.050	05/03/2024	ND	1.96	98.0	2.00	1.16	
Toluene*	<0.050	0.050	05/03/2024	ND	1.97	98.3	2.00	1.65	
Ethylbenzene*	<0.050	0.050	05/03/2024	ND	1.98	98.9	2.00	1.59	
Total Xylenes*	<0.150	0.150	05/03/2024	ND	5.75	95.8	6.00	1.42	
Total BTEX	<0.300	0.300	05/03/2024	ND					

Surrogate: 4-Bromofluorobenzene (PID) 100 % 71.5-134

Chloride, SM4500Cl-B		mg/kg		Analyzed By: AC						
Analyte	Result	Reporting Limit	Analyzed	Method Blank	BS	% Recovery	True Value QC	RPD	Qualifier	
Chloride	80.0	16.0	05/06/2024	ND	432	108	400	0.00		

TPH 8015M		mg/kg		Analyzed By: MS					
Analyte	Result	Reporting Limit	Analyzed	Method Blank	BS	% Recovery	True Value QC	RPD	Qualifier
GRO C6-C10*	<10.0	10.0	05/04/2024	ND	213	107	200	1.91	
DRO >C10-C28*	<10.0	10.0	05/04/2024	ND	227	114	200	0.576	
EXT DRO >C28-C36	<10.0	10.0	05/04/2024	ND					

Surrogate: 1-Chlorooctane 91.3 % 48.2-134

Surrogate: 1-Chlorooctadecane 96.1 % 49.1-148

Cardinal Laboratories

*=Accredited Analyte

PLEASE NOTE: Liability and Damages. Cardinal's liability and client's exclusive remedy for any claim arising, whether based in contract or tort, shall be limited to the amount paid by client for analyses. All claims, including those for negligence and any other cause whatsoever shall be deemed waived unless made in writing and received by Cardinal within thirty (30) days after completion of the applicable service. In no event shall Cardinal be liable for incidental or consequential damages, including, without limitation, business interruptions, loss of use, or loss of profits incurred by client, its subsidiaries, affiliates or successors arising out of or related to the performance of the services hereunder by Cardinal, regardless of whether such claim is based upon any of the above stated reasons or otherwise. Results relate only to the samples identified above. This report shall not be reproduced except in full with written approval of Cardinal Laboratories.

Celey D. Keene, Lab Director/Quality Manager



PHONE (575) 393-2326 ° 101 E. MARLAND ° HOBBS, NM 88240

Analytical Results For:

TETRA TECH
 NICHOLAS POOLE
 901 WEST WALL STREET , STE 100
 MIDLAND TX, 79701
 Fax To: (432) 682-3946

Received:	05/03/2024	Sampling Date:	05/03/2024
Reported:	05/06/2024	Sampling Type:	Soil
Project Name:	COTTONWOOD 36 STATE SWD #001	Sampling Condition:	** (See Notes)
Project Number:	212C - MD - 03260	Sample Received By:	Tamara Oldaker
Project Location:	COP - EDDY CO NM		

Sample ID: FS - 7 (H242411-02)

BTEx 8021B		mg/kg		Analyzed By: JH						
Analyte	Result	Reporting Limit	Analyzed	Method Blank	BS	% Recovery	True Value QC	RPD	Qualifier	
Benzene*	<0.050	0.050	05/03/2024	ND	1.96	98.0	2.00	1.16		
Toluene*	<0.050	0.050	05/03/2024	ND	1.97	98.3	2.00	1.65		
Ethylbenzene*	<0.050	0.050	05/03/2024	ND	1.98	98.9	2.00	1.59		
Total Xylenes*	<0.150	0.150	05/03/2024	ND	5.75	95.8	6.00	1.42		
Total BTEX	<0.300	0.300	05/03/2024	ND						

Surrogate: 4-Bromofluorobenzene (PID) 100 % 71.5-134

Chloride, SM4500Cl-B		mg/kg		Analyzed By: AC						
Analyte	Result	Reporting Limit	Analyzed	Method Blank	BS	% Recovery	True Value QC	RPD	Qualifier	
Chloride	192	16.0	05/06/2024	ND	432	108	400	0.00		

TPH 8015M		mg/kg		Analyzed By: MS					
Analyte	Result	Reporting Limit	Analyzed	Method Blank	BS	% Recovery	True Value QC	RPD	Qualifier
GRO C6-C10*	<10.0	10.0	05/04/2024	ND	213	107	200	1.91	
DRO >C10-C28*	<10.0	10.0	05/04/2024	ND	227	114	200	0.576	
EXT DRO >C28-C36	<10.0	10.0	05/04/2024	ND					

Surrogate: 1-Chlorooctane 83.0 % 48.2-134

Surrogate: 1-Chlorooctadecane 88.2 % 49.1-148

Cardinal Laboratories

*=Accredited Analyte

PLEASE NOTE: Liability and Damages. Cardinal's liability and client's exclusive remedy for any claim arising, whether based in contract or tort, shall be limited to the amount paid by client for analyses. All claims, including those for negligence and any other cause whatsoever shall be deemed waived unless made in writing and received by Cardinal within thirty (30) days after completion of the applicable service. In no event shall Cardinal be liable for incidental or consequential damages, including, without limitation, business interruptions, loss of use, or loss of profits incurred by client, its subsidiaries, affiliates or successors arising out of or related to the performance of the services hereunder by Cardinal, regardless of whether such claim is based upon any of the above stated reasons or otherwise. Results relate only to the samples identified above. This report shall not be reproduced except in full with written approval of Cardinal Laboratories.

Celey D. Keene, Lab Director/Quality Manager



PHONE (575) 393-2326 ° 101 E. MARLAND ° HOBBS, NM 88240

Analytical Results For:

TETRA TECH
 NICHOLAS POOLE
 901 WEST WALL STREET , STE 100
 MIDLAND TX, 79701
 Fax To: (432) 682-3946

Received:	05/03/2024	Sampling Date:	05/03/2024
Reported:	05/06/2024	Sampling Type:	Soil
Project Name:	COTTONWOOD 36 STATE SWD #001	Sampling Condition:	** (See Notes)
Project Number:	212C - MD - 03260	Sample Received By:	Tamara Oldaker
Project Location:	COP - EDDY CO NM		

Sample ID: FS - 8 (H242411-03)

BTEx 8021B		mg/kg		Analyzed By: JH					
Analyte	Result	Reporting Limit	Analyzed	Method Blank	BS	% Recovery	True Value QC	RPD	Qualifier
Benzene*	<0.050	0.050	05/03/2024	ND	1.96	98.0	2.00	1.16	
Toluene*	<0.050	0.050	05/03/2024	ND	1.97	98.3	2.00	1.65	
Ethylbenzene*	<0.050	0.050	05/03/2024	ND	1.98	98.9	2.00	1.59	
Total Xylenes*	<0.150	0.150	05/03/2024	ND	5.75	95.8	6.00	1.42	
Total BTEX	<0.300	0.300	05/03/2024	ND					

Surrogate: 4-Bromofluorobenzene (PID) 99.2 % 71.5-134

Chloride, SM4500Cl-B		mg/kg		Analyzed By: AC					
Analyte	Result	Reporting Limit	Analyzed	Method Blank	BS	% Recovery	True Value QC	RPD	Qualifier
Chloride	80.0	16.0	05/06/2024	ND	432	108	400	0.00	

TPH 8015M		mg/kg		Analyzed By: MS					
Analyte	Result	Reporting Limit	Analyzed	Method Blank	BS	% Recovery	True Value QC	RPD	Qualifier
GRO C6-C10*	<10.0	10.0	05/04/2024	ND	213	107	200	1.91	
DRO >C10-C28*	<10.0	10.0	05/04/2024	ND	227	114	200	0.576	
EXT DRO >C28-C36	<10.0	10.0	05/04/2024	ND					

Surrogate: 1-Chlorooctane 81.8 % 48.2-134

Surrogate: 1-Chlorooctadecane 85.5 % 49.1-148

Cardinal Laboratories

*=Accredited Analyte

PLEASE NOTE: Liability and Damages. Cardinal's liability and client's exclusive remedy for any claim arising, whether based in contract or tort, shall be limited to the amount paid by client for analyses. All claims, including those for negligence and any other cause whatsoever shall be deemed waived unless made in writing and received by Cardinal within thirty (30) days after completion of the applicable service. In no event shall Cardinal be liable for incidental or consequential damages, including, without limitation, business interruptions, loss of use, or loss of profits incurred by client, its subsidiaries, affiliates or successors arising out of or related to the performance of the services hereunder by Cardinal, regardless of whether such claim is based upon any of the above stated reasons or otherwise. Results relate only to the samples identified above. This report shall not be reproduced except in full with written approval of Cardinal Laboratories.

Celey D. Keene, Lab Director/Quality Manager



PHONE (575) 393-2326 ° 101 E. MARLAND ° HOBBS, NM 88240

Analytical Results For:

TETRA TECH
 NICHOLAS POOLE
 901 WEST WALL STREET , STE 100
 MIDLAND TX, 79701
 Fax To: (432) 682-3946

Received:	05/03/2024	Sampling Date:	05/03/2024
Reported:	05/06/2024	Sampling Type:	Soil
Project Name:	COTTONWOOD 36 STATE SWD #001	Sampling Condition:	** (See Notes)
Project Number:	212C - MD - 03260	Sample Received By:	Tamara Oldaker
Project Location:	COP - EDDY CO NM		

Sample ID: FS - 9 (H242411-04)

BTEx 8021B		mg/kg		Analyzed By: JH						
Analyte	Result	Reporting Limit	Analyzed	Method Blank	BS	% Recovery	True Value QC	RPD	Qualifier	
Benzene*	<0.050	0.050	05/03/2024	ND	1.96	98.0	2.00	1.16		
Toluene*	<0.050	0.050	05/03/2024	ND	1.97	98.3	2.00	1.65		
Ethylbenzene*	<0.050	0.050	05/03/2024	ND	1.98	98.9	2.00	1.59		
Total Xylenes*	<0.150	0.150	05/03/2024	ND	5.75	95.8	6.00	1.42		
Total BTEX	<0.300	0.300	05/03/2024	ND						

Surrogate: 4-Bromofluorobenzene (PID) 99.6 % 71.5-134

Chloride, SM4500Cl-B		mg/kg		Analyzed By: AC						
Analyte	Result	Reporting Limit	Analyzed	Method Blank	BS	% Recovery	True Value QC	RPD	Qualifier	
Chloride	176	16.0	05/06/2024	ND	432	108	400	0.00		

TPH 8015M		mg/kg		Analyzed By: MS					
Analyte	Result	Reporting Limit	Analyzed	Method Blank	BS	% Recovery	True Value QC	RPD	Qualifier
GRO C6-C10*	<10.0	10.0	05/04/2024	ND	200	99.9	200	2.22	
DRO >C10-C28*	<10.0	10.0	05/04/2024	ND	196	98.1	200	2.06	
EXT DRO >C28-C36	<10.0	10.0	05/04/2024	ND					

Surrogate: 1-Chlorooctane 95.4 % 48.2-134

Surrogate: 1-Chlorooctadecane 117 % 49.1-148

Cardinal Laboratories

*=Accredited Analyte

PLEASE NOTE: Liability and Damages. Cardinal's liability and client's exclusive remedy for any claim arising, whether based in contract or tort, shall be limited to the amount paid by client for analyses. All claims, including those for negligence and any other cause whatsoever shall be deemed waived unless made in writing and received by Cardinal within thirty (30) days after completion of the applicable service. In no event shall Cardinal be liable for incidental or consequential damages, including, without limitation, business interruptions, loss of use, or loss of profits incurred by client, its subsidiaries, affiliates or successors arising out of or related to the performance of the services hereunder by Cardinal, regardless of whether such claim is based upon any of the above stated reasons or otherwise. Results relate only to the samples identified above. This report shall not be reproduced except in full with written approval of Cardinal Laboratories.

Celey D. Keene, Lab Director/Quality Manager



PHONE (575) 393-2326 ° 101 E. MARLAND ° HOBBS, NM 88240

Analytical Results For:

TETRA TECH
 NICHOLAS POOLE
 901 WEST WALL STREET , STE 100
 MIDLAND TX, 79701
 Fax To: (432) 682-3946

Received:	05/03/2024	Sampling Date:	05/03/2024
Reported:	05/06/2024	Sampling Type:	Soil
Project Name:	COTTONWOOD 36 STATE SWD #001	Sampling Condition:	** (See Notes)
Project Number:	212C - MD - 03260	Sample Received By:	Tamara Oldaker
Project Location:	COP - EDDY CO NM		

Sample ID: FS - 10 (H242411-05)

BTEx 8021B		mg/kg		Analyzed By: JH					
Analyte	Result	Reporting Limit	Analyzed	Method Blank	BS	% Recovery	True Value QC	RPD	Qualifier
Benzene*	<0.050	0.050	05/03/2024	ND	1.96	98.0	2.00	1.16	
Toluene*	<0.050	0.050	05/03/2024	ND	1.97	98.3	2.00	1.65	
Ethylbenzene*	<0.050	0.050	05/03/2024	ND	1.98	98.9	2.00	1.59	
Total Xylenes*	<0.150	0.150	05/03/2024	ND	5.75	95.8	6.00	1.42	
Total BTEX	<0.300	0.300	05/03/2024	ND					

Surrogate: 4-Bromofluorobenzene (PID) 100 % 71.5-134

Chloride, SM4500Cl-B		mg/kg		Analyzed By: AC					
Analyte	Result	Reporting Limit	Analyzed	Method Blank	BS	% Recovery	True Value QC	RPD	Qualifier
Chloride	64.0	16.0	05/06/2024	ND	432	108	400	0.00	

TPH 8015M		mg/kg		Analyzed By: MS					
Analyte	Result	Reporting Limit	Analyzed	Method Blank	BS	% Recovery	True Value QC	RPD	Qualifier
GRO C6-C10*	<10.0	10.0	05/04/2024	ND	200	99.9	200	2.22	
DRO >C10-C28*	<10.0	10.0	05/04/2024	ND	196	98.1	200	2.06	
EXT DRO >C28-C36	<10.0	10.0	05/04/2024	ND					

Surrogate: 1-Chlorooctane 83.4 % 48.2-134

Surrogate: 1-Chlorooctadecane 101 % 49.1-148

Cardinal Laboratories

*=Accredited Analyte

PLEASE NOTE: Liability and Damages. Cardinal's liability and client's exclusive remedy for any claim arising, whether based in contract or tort, shall be limited to the amount paid by client for analyses. All claims, including those for negligence and any other cause whatsoever shall be deemed waived unless made in writing and received by Cardinal within thirty (30) days after completion of the applicable service. In no event shall Cardinal be liable for incidental or consequential damages, including, without limitation, business interruptions, loss of use, or loss of profits incurred by client, its subsidiaries, affiliates or successors arising out of or related to the performance of the services hereunder by Cardinal, regardless of whether such claim is based upon any of the above stated reasons or otherwise. Results relate only to the samples identified above. This report shall not be reproduced except in full with written approval of Cardinal Laboratories.

Celey D. Keene, Lab Director/Quality Manager



PHONE (575) 393-2326 ° 101 E. MARLAND ° HOBBS, NM 88240

Analytical Results For:

TETRA TECH
 NICHOLAS POOLE
 901 WEST WALL STREET , STE 100
 MIDLAND TX, 79701
 Fax To: (432) 682-3946

Received:	05/03/2024	Sampling Date:	05/03/2024
Reported:	05/06/2024	Sampling Type:	Soil
Project Name:	COTTONWOOD 36 STATE SWD #001	Sampling Condition:	** (See Notes)
Project Number:	212C - MD - 03260	Sample Received By:	Tamara Oldaker
Project Location:	COP - EDDY CO NM		

Sample ID: SSW - 1 (H242411-06)

BTEx 8021B		mg/kg		Analyzed By: JH						
Analyte	Result	Reporting Limit	Analyzed	Method Blank	BS	% Recovery	True Value QC	RPD	Qualifier	
Benzene*	<0.050	0.050	05/03/2024	ND	1.96	98.0	2.00	1.16		
Toluene*	<0.050	0.050	05/03/2024	ND	1.97	98.3	2.00	1.65		
Ethylbenzene*	<0.050	0.050	05/03/2024	ND	1.98	98.9	2.00	1.59		
Total Xylenes*	<0.150	0.150	05/03/2024	ND	5.75	95.8	6.00	1.42		
Total BTEx	<0.300	0.300	05/03/2024	ND						

Surrogate: 4-Bromofluorobenzene (PID) 100 % 71.5-134

Chloride, SM4500CI-B		mg/kg		Analyzed By: AC						
Analyte	Result	Reporting Limit	Analyzed	Method Blank	BS	% Recovery	True Value QC	RPD	Qualifier	
Chloride	48.0	16.0	05/06/2024	ND	432	108	400	0.00		

TPH 8015M		mg/kg		Analyzed By: MS					
Analyte	Result	Reporting Limit	Analyzed	Method Blank	BS	% Recovery	True Value QC	RPD	Qualifier
GRO C6-C10*	<10.0	10.0	05/04/2024	ND	200	99.9	200	2.22	
DRO >C10-C28*	<10.0	10.0	05/04/2024	ND	196	98.1	200	2.06	
EXT DRO >C28-C36	<10.0	10.0	05/04/2024	ND					

Surrogate: 1-Chlorooctane 92.1 % 48.2-134

Surrogate: 1-Chlorooctadecane 113 % 49.1-148

Cardinal Laboratories

*=Accredited Analyte

PLEASE NOTE: Liability and Damages. Cardinal's liability and client's exclusive remedy for any claim arising, whether based in contract or tort, shall be limited to the amount paid by client for analyses. All claims, including those for negligence and any other cause whatsoever shall be deemed waived unless made in writing and received by Cardinal within thirty (30) days after completion of the applicable service. In no event shall Cardinal be liable for incidental or consequential damages, including, without limitation, business interruptions, loss of use, or loss of profits incurred by client, its subsidiaries, affiliates or successors arising out of or related to the performance of the services hereunder by Cardinal, regardless of whether such claim is based upon any of the above stated reasons or otherwise. Results relate only to the samples identified above. This report shall not be reproduced except in full with written approval of Cardinal Laboratories.

Celey D. Keene, Lab Director/Quality Manager



PHONE (575) 393-2326 ° 101 E. MARLAND ° HOBBS, NM 88240

Analytical Results For:

TETRA TECH
 NICHOLAS POOLE
 901 WEST WALL STREET , STE 100
 MIDLAND TX, 79701
 Fax To: (432) 682-3946

Received:	05/03/2024	Sampling Date:	05/03/2024
Reported:	05/06/2024	Sampling Type:	Soil
Project Name:	COTTONWOOD 36 STATE SWD #001	Sampling Condition:	** (See Notes)
Project Number:	212C - MD - 03260	Sample Received By:	Tamara Oldaker
Project Location:	COP - EDDY CO NM		

Sample ID: SSW - 2 (H242411-07)

BTX 8021B		mg/kg		Analyzed By: JH					
Analyte	Result	Reporting Limit	Analyzed	Method Blank	BS	% Recovery	True Value QC	RPD	Qualifier
Benzene*	<0.050	0.050	05/03/2024	ND	1.96	98.0	2.00	1.16	
Toluene*	<0.050	0.050	05/03/2024	ND	1.97	98.3	2.00	1.65	
Ethylbenzene*	<0.050	0.050	05/03/2024	ND	1.98	98.9	2.00	1.59	
Total Xylenes*	<0.150	0.150	05/03/2024	ND	5.75	95.8	6.00	1.42	
Total BTX	<0.300	0.300	05/03/2024	ND					

Surrogate: 4-Bromofluorobenzene (PID) 99.8 % 71.5-134

Chloride, SM4500Cl-B		mg/kg		Analyzed By: AC					
Analyte	Result	Reporting Limit	Analyzed	Method Blank	BS	% Recovery	True Value QC	RPD	Qualifier
Chloride	160	16.0	05/06/2024	ND	432	108	400	0.00	

TPH 8015M		mg/kg		Analyzed By: MS					
Analyte	Result	Reporting Limit	Analyzed	Method Blank	BS	% Recovery	True Value QC	RPD	Qualifier
GRO C6-C10*	<10.0	10.0	05/04/2024	ND	200	99.9	200	2.22	
DRO >C10-C28*	<10.0	10.0	05/04/2024	ND	196	98.1	200	2.06	
EXT DRO >C28-C36	<10.0	10.0	05/04/2024	ND					

Surrogate: 1-Chlorooctane 95.5 % 48.2-134

Surrogate: 1-Chlorooctadecane 117 % 49.1-148

Cardinal Laboratories

*=Accredited Analyte

PLEASE NOTE: Liability and Damages. Cardinal's liability and client's exclusive remedy for any claim arising, whether based in contract or tort, shall be limited to the amount paid by client for analyses. All claims, including those for negligence and any other cause whatsoever shall be deemed waived unless made in writing and received by Cardinal within thirty (30) days after completion of the applicable service. In no event shall Cardinal be liable for incidental or consequential damages, including, without limitation, business interruptions, loss of use, or loss of profits incurred by client, its subsidiaries, affiliates or successors arising out of or related to the performance of the services hereunder by Cardinal, regardless of whether such claim is based upon any of the above stated reasons or otherwise. Results relate only to the samples identified above. This report shall not be reproduced except in full with written approval of Cardinal Laboratories.

Celey D. Keene, Lab Director/Quality Manager



PHONE (575) 393-2326 ° 101 E. MARLAND ° HOBBS, NM 88240

Analytical Results For:

TETRA TECH
 NICHOLAS POOLE
 901 WEST WALL STREET , STE 100
 MIDLAND TX, 79701
 Fax To: (432) 682-3946

Received:	05/03/2024	Sampling Date:	05/03/2024
Reported:	05/06/2024	Sampling Type:	Soil
Project Name:	COTTONWOOD 36 STATE SWD #001	Sampling Condition:	** (See Notes)
Project Number:	212C - MD - 03260	Sample Received By:	Tamara Oldaker
Project Location:	COP - EDDY CO NM		

Sample ID: WSW - 3 (H242411-08)

BTEx 8021B		mg/kg		Analyzed By: JH						
Analyte	Result	Reporting Limit	Analyzed	Method Blank	BS	% Recovery	True Value QC	RPD	Qualifier	
Benzene*	<0.050	0.050	05/03/2024	ND	1.96	98.0	2.00	1.16		
Toluene*	<0.050	0.050	05/03/2024	ND	1.97	98.3	2.00	1.65		
Ethylbenzene*	<0.050	0.050	05/03/2024	ND	1.98	98.9	2.00	1.59		
Total Xylenes*	<0.150	0.150	05/03/2024	ND	5.75	95.8	6.00	1.42		
Total BTEX	<0.300	0.300	05/03/2024	ND						

Surrogate: 4-Bromofluorobenzene (PID) 99.5 % 71.5-134

Chloride, SM4500Cl-B		mg/kg		Analyzed By: AC						
Analyte	Result	Reporting Limit	Analyzed	Method Blank	BS	% Recovery	True Value QC	RPD	Qualifier	
Chloride	160	16.0	05/06/2024	ND	432	108	400	0.00		

TPH 8015M		mg/kg		Analyzed By: MS					
Analyte	Result	Reporting Limit	Analyzed	Method Blank	BS	% Recovery	True Value QC	RPD	Qualifier
GRO C6-C10*	<10.0	10.0	05/04/2024	ND	200	99.9	200	2.22	
DRO >C10-C28*	<10.0	10.0	05/04/2024	ND	196	98.1	200	2.06	
EXT DRO >C28-C36	<10.0	10.0	05/04/2024	ND					

Surrogate: 1-Chlorooctane 93.9 % 48.2-134

Surrogate: 1-Chlorooctadecane 114 % 49.1-148

Cardinal Laboratories

*=Accredited Analyte

PLEASE NOTE: Liability and Damages. Cardinal's liability and client's exclusive remedy for any claim arising, whether based in contract or tort, shall be limited to the amount paid by client for analyses. All claims, including those for negligence and any other cause whatsoever shall be deemed waived unless made in writing and received by Cardinal within thirty (30) days after completion of the applicable service. In no event shall Cardinal be liable for incidental or consequential damages, including, without limitation, business interruptions, loss of use, or loss of profits incurred by client, its subsidiaries, affiliates or successors arising out of or related to the performance of the services hereunder by Cardinal, regardless of whether such claim is based upon any of the above stated reasons or otherwise. Results relate only to the samples identified above. This report shall not be reproduced except in full with written approval of Cardinal Laboratories.

Celey D. Keene, Lab Director/Quality Manager



PHONE (575) 393-2326 ° 101 E. MARLAND ° HOBBS, NM 88240

Notes and Definitions

- ND Analyte NOT DETECTED at or above the reporting limit
- RPD Relative Percent Difference
- ** Samples not received at proper temperature of 6°C or below.
- *** Insufficient time to reach temperature.
- Chloride by SM4500Cl-B does not require samples be received at or below 6°C
Samples reported on an as received basis (wet) unless otherwise noted on report

Cardinal Laboratories

*=Accredited Analyte

PLEASE NOTE: Liability and Damages. Cardinal's liability and client's exclusive remedy for any claim arising, whether based in contract or tort, shall be limited to the amount paid by client for analyses. All claims, including those for negligence and any other cause whatsoever shall be deemed waived unless made in writing and received by Cardinal within thirty (30) days after completion of the applicable service. In no event shall Cardinal be liable for incidental or consequential damages, including, without limitation, business interruptions, loss of use, or loss of profits incurred by client, its subsidiaries, affiliates or successors arising out of or related to the performance of the services hereunder by Cardinal, regardless of whether such claim is based upon any of the above stated reasons or otherwise. Results relate only to the samples identified above. This report shall not be reproduced except in full with written approval of Cardinal Laboratories.

A handwritten signature in black ink, appearing to read "C. D. Keene".

Celey D. Keene, Lab Director/Quality Manager



101 East Marland, Hobbs, NM 88240
(575) 393-2326 FAX (575) 393-2476

CHAIN-OF-CUSTODY AND ANALYSIS REQUEST

Company Name: <u>Conora Phillips</u>		P.O. #:																	
Project Manager: <u>Nicholas Poole</u>		Company: <u>Tetra Tech</u>																	
Address:		Attn: <u>Nicholas Poole</u>																	
City:	State:	Zip:	Address:																
Phone #:	Fax #:	City:	State:																
Project #: <u>212C-MD-03260</u> Project Owner:		Phone #:	Zip:																
Project Name: <u>Lottawood 36 State SWD #001</u>																			
Project Location: <u>Eddy Co, NM</u>																			
Sampler Name: <u>Andrew Garcia</u>		Fax #:																	
FOR LAB USE ONLY																			
Lab I.D.	Sample I.D.	MATRIX		PRESERV.		SAMPLING													
<u>H242411</u> <u>FS-6</u> <u>FS-7</u> <u>FS-8</u> <u>FS-9</u> <u>FS-10</u> <u>SSW-1</u> <u>SSW-2</u> <u>SSW-3</u>	<u>1</u>	(G)RAB OR (C)OMP.	<u>1</u>	<u>2024</u>	<u>800</u>	<u>X</u>	<u>TPH</u>												
	<u>1</u>	# CONTAINERS		<u>5/3</u>	<u>835</u>	<u>X</u>	<u>BTEX</u>												
	<u>1</u>	GROUNDWATER			<u>900</u>	<u>X</u>	<u>Chlorides</u>												
	<u>1</u>	WASTEWATER			<u>915</u>														
	<u>1</u>	SOIL			<u>930</u>														
	<u>1</u>	OIL			<u>1000</u>														
	<u>1</u>	SLUDGE			<u>1015</u>														
	<u>1</u>	OTHER :																	
	<u>1</u>	ACID/BASE:																	
	<u>1</u>	ICE / COOL																	
<u>1</u>	OTHER :																		

Relinquished By: <u>Andrew Garcia</u>		Date: <u>5/3/24</u>		Received By: <u>ADP</u>		Date: <u>5/3/24</u>	
Relinquished By:		Date:		Received By:		Date:	
Delivered By: (Circle One)		Observed Temp. °C <u>119 c</u>		Sample Condition		CHECKED BY: <u>ADP</u>	
Sampler - UPS - Bus - Other:		Corrected Temp. °C		Cool Intact		Turnaround Time: <u>Standard</u>	
				<input checked="" type="checkbox"/> Yes <input type="checkbox"/> No		<input checked="" type="checkbox"/> Bacteria (only) <input type="checkbox"/> Sample Condition	
				<input type="checkbox"/> Yes <input type="checkbox"/> No		<input type="checkbox"/> Cool Intact <input type="checkbox"/> Observed Temp. °C	
				<input type="checkbox"/> Yes <input type="checkbox"/> No		<input type="checkbox"/> Corrected Temp. °C	

REMARKS: Nicholas Poole & Tetra Tech
Conora Phillips & Tetra Tech
Andrew Garcia & Tetra Tech

Verbal Result: ☐ Yes ☐ No Add'l Phone #:
All Results are emailed. Please provide Email address:

† Cardinal cannot accept verbal changes. Please email changes to caley.keene@cardinalabsnm.com



PHONE (575) 393-2326 ° 101 E. MARLAND ° HOBBS, NM 88240

May 07, 2024

NICHOLAS POOLE

TETRA TECH

901 WEST WALL STREET , STE 100

MIDLAND, TX 79701

RE: COTTONWOOD 36 STATE SWD #001

Enclosed are the results of analyses for samples received by the laboratory on 05/06/24 16:45.

Cardinal Laboratories is accredited through Texas NELAP under certificate number T104704398-23-16. Accreditation applies to drinking water, non-potable water and solid and chemical materials. All accredited analytes are denoted by an asterisk (*). For a complete list of accredited analytes and matrices visit the TCEQ website at www.tceq.texas.gov/field/qa/lab_accred_certif.html.

Cardinal Laboratories is accredited through the State of Colorado Department of Public Health and Environment for:

Method EPA 552.2	Haloacetic Acids (HAA-5)
Method EPA 524.2	Total Trihalomethanes (TTHM)
Method EPA 524.4	Regulated VOCs (V1, V2, V3)

Accreditation applies to public drinking water matrices.

This report meets NELAP requirements and is made up of a cover page, analytical results, and a copy of the original chain-of-custody. If you have any questions concerning this report, please feel free to contact me.

Sincerely,

A handwritten signature in black ink that reads "Celey D. Keene". The signature is fluid and cursive, with the first name "Celey" being more prominent.

Celey D. Keene

Lab Director/Quality Manager



PHONE (575) 393-2326 ° 101 E. MARLAND ° HOBBS, NM 88240

Analytical Results For:

TETRA TECH
 NICHOLAS POOLE
 901 WEST WALL STREET , STE 100
 MIDLAND TX, 79701
 Fax To: (432) 682-3946

Received:	05/06/2024	Sampling Date:	05/06/2024
Reported:	05/07/2024	Sampling Type:	Soil
Project Name:	COTTONWOOD 36 STATE SWD #001	Sampling Condition:	Cool & Intact
Project Number:	212C - MD - 03260	Sample Received By:	Tamara Oldaker
Project Location:	COP - EDDY CO NM		

Sample ID: ESW - 1 (H242440-01)

BTX 8021B		mg/kg		Analyzed By: JH					
Analyte	Result	Reporting Limit	Analyzed	Method Blank	BS	% Recovery	True Value QC	RPD	Qualifier
Benzene*	<0.050	0.050	05/07/2024	ND	2.06	103	2.00	2.88	
Toluene*	<0.050	0.050	05/07/2024	ND	2.04	102	2.00	2.92	
Ethylbenzene*	<0.050	0.050	05/07/2024	ND	2.01	100	2.00	3.21	
Total Xylenes*	<0.150	0.150	05/07/2024	ND	5.92	98.7	6.00	3.56	
Total BTX	<0.300	0.300	05/07/2024	ND					

Surrogate: 4-Bromofluorobenzene (PID) 88.4 % 71.5-134

Chloride, SM4500Cl-B		mg/kg		Analyzed By: HM					
Analyte	Result	Reporting Limit	Analyzed	Method Blank	BS	% Recovery	True Value QC	RPD	Qualifier
Chloride	336	16.0	05/07/2024	ND	432	108	400	3.64	

TPH 8015M	mg/kg		Analyzed By: MS						
Analyte	Result	Reporting Limit	Analyzed	Method Blank	BS	% Recovery	True Value QC	RPD	Qualifier
GRO C6-C10*	<10.0	10.0	05/07/2024	ND	210	105	200	0.109	
DRO >C10-C28*	<10.0	10.0	05/07/2024	ND	204	102	200	3.73	
EXT DRO >C28-C36	<10.0	10.0	05/07/2024	ND					

Surrogate: 1-Chlorooctane 107 % 48.2-134

Surrogate: 1-Chlorooctadecane 88.3 % 49.1-148

Cardinal Laboratories

*=Accredited Analyte

PLEASE NOTE: Liability and Damages. Cardinal's liability and client's exclusive remedy for any claim arising, whether based in contract or tort, shall be limited to the amount paid by client for analyses. All claims, including those for negligence and any other cause whatsoever shall be deemed waived unless made in writing and received by Cardinal within thirty (30) days after completion of the applicable service. In no event shall Cardinal be liable for incidental or consequential damages, including, without limitation, business interruptions, loss of use, or loss of profits incurred by client, its subsidiaries, affiliates or successors arising out of or related to the performance of the services hereunder by Cardinal, regardless of whether such claim is based upon any of the above stated reasons or otherwise. Results relate only to the samples identified above. This report shall not be reproduced except in full with written approval of Cardinal Laboratories.

Celey D. Keene, Lab Director/Quality Manager



PHONE (575) 393-2326 ° 101 E. MARLAND ° HOBBS, NM 88240

Notes and Definitions

- ND Analyte NOT DETECTED at or above the reporting limit
- RPD Relative Percent Difference
- ** Samples not received at proper temperature of 6°C or below.
- *** Insufficient time to reach temperature.
- Chloride by SM4500Cl-B does not require samples be received at or below 6°C
Samples reported on an as received basis (wet) unless otherwise noted on report

Cardinal Laboratories

*=Accredited Analyte

PLEASE NOTE: Liability and Damages. Cardinal's liability and client's exclusive remedy for any claim arising, whether based in contract or tort, shall be limited to the amount paid by client for analyses. All claims, including those for negligence and any other cause whatsoever shall be deemed waived unless made in writing and received by Cardinal within thirty (30) days after completion of the applicable service. In no event shall Cardinal be liable for incidental or consequential damages, including, without limitation, business interruptions, loss of use, or loss of profits incurred by client, its subsidiaries, affiliates or successors arising out of or related to the performance of the services hereunder by Cardinal, regardless of whether such claim is based upon any of the above stated reasons or otherwise. Results relate only to the samples identified above. This report shall not be reproduced except in full with written approval of Cardinal Laboratories.

A handwritten signature in black ink, appearing to read "Celey D. Keene".

Celey D. Keene, Lab Director/Quality Manager



101 East Marland, Hobbs, NM 88240
(575) 393-2326 FAX (575) 393-2476

CHAIN-OF-CUSTODY AND ANALYSIS REQUEST

Company Name: Conoco Phillips Project Manager: Nicholas. Poole et al et al ch. com Address: City: State: Zip: Phone #: Fax #: Project #: 212C-MD-03260 Project Owner: Project Name: Cottonwood 36 State SMD #001 Project Location: Eddy Co, NM Sampler Name: Andrew Garcia FOR LAB USE ONLY		BILL TO P.O. #: Company: Fistrach Attn: Nicholas Poole Address: City: State: Zip: Phone #: Fax #:		ANALYSIS REQUEST	
Lab I.D. H343440 Sample I.D. ESW-1 Date: May 6, 24 Time: 16:45 Relinquished By: Andrew Garcia Relinquished By:		MATRIX (G) RAB OR (C) OMP. # CONTAINERS GROUNDWATER WASTEWATER SOIL OIL SLUDGE OTHER: ACID/BASE: ICE / COOL OTHER: DATE 2024 TIME May 6 1230		Chlorides TPH BTEX	
Observed Temp. °C 5.0 Corrected Temp. °C Sample Condition Cool <input checked="" type="checkbox"/> Intact <input checked="" type="checkbox"/> Yes <input checked="" type="checkbox"/> No <input type="checkbox"/> CHECKED BY: (Initials) <i>AP</i>		REMARKS: Nicholas. Poole et al et al ch. com Andrew. Garcia et al et al ch. com Turnaround Time: Standard <input type="checkbox"/> Rush <input checked="" type="checkbox"/> Thermometer ID #140 Correction Factor 0°C Bacteria (only) <input type="checkbox"/> Sample Condition Cool <input type="checkbox"/> Intact <input type="checkbox"/> Yes <input type="checkbox"/> No <input type="checkbox"/> Observed Temp. °C Corrected Temp. °C		Verbal Result: <input type="checkbox"/> Yes <input type="checkbox"/> No Add'l Phone #: All Results are emailed. Please provide Email address:	



PHONE (575) 393-2326 ° 101 E. MARLAND ° HOBBS, NM 88240

May 07, 2024

NICHOLAS POOLE

TETRA TECH

901 WEST WALL STREET , STE 100

MIDLAND, TX 79701

RE: COTTONWOOD 36 STATE SWD #001

Enclosed are the results of analyses for samples received by the laboratory on 05/06/24 16:45.

Cardinal Laboratories is accredited through Texas NELAP under certificate number T104704398-23-16. Accreditation applies to drinking water, non-potable water and solid and chemical materials. All accredited analytes are denoted by an asterisk (*). For a complete list of accredited analytes and matrices visit the TCEQ website at www.tceq.texas.gov/field/qa/lab_accred_certif.html.

Cardinal Laboratories is accredited through the State of Colorado Department of Public Health and Environment for:

Method EPA 552.2	Haloacetic Acids (HAA-5)
Method EPA 524.2	Total Trihalomethanes (TTHM)
Method EPA 524.4	Regulated VOCs (V1, V2, V3)

Accreditation applies to public drinking water matrices.

This report meets NELAP requirements and is made up of a cover page, analytical results, and a copy of the original chain-of-custody. If you have any questions concerning this report, please feel free to contact me.

Sincerely,

A handwritten signature in black ink that reads "Celey D. Keene". The signature is written in a cursive, flowing style.

Celey D. Keene

Lab Director/Quality Manager



PHONE (575) 393-2326 ° 101 E. MARLAND ° HOBBS, NM 88240

Analytical Results For:

TETRA TECH
 NICHOLAS POOLE
 901 WEST WALL STREET , STE 100
 MIDLAND TX, 79701
 Fax To: (432) 682-3946

Received:	05/06/2024	Sampling Date:	05/06/2024
Reported:	05/07/2024	Sampling Type:	Soil
Project Name:	COTTONWOOD 36 STATE SWD #001	Sampling Condition:	Cool & Intact
Project Number:	212C - MD - 03260	Sample Received By:	Tamara Oldaker
Project Location:	COP - EDDY CO NM		

Sample ID: WSW - 1 (4') (H242441-01)

BTEX 8021B		mg/kg		Analyzed By: JH					
Analyte	Result	Reporting Limit	Analyzed	Method Blank	BS	% Recovery	True Value QC	RPD	Qualifier
Benzene*	<0.050	0.050	05/07/2024	ND	2.06	103	2.00	2.88	
Toluene*	<0.050	0.050	05/07/2024	ND	2.04	102	2.00	2.92	
Ethylbenzene*	<0.050	0.050	05/07/2024	ND	2.01	100	2.00	3.21	
Total Xylenes*	<0.150	0.150	05/07/2024	ND	5.92	98.7	6.00	3.56	
Total BTEX	<0.300	0.300	05/07/2024	ND					

Surrogate: 4-Bromofluorobenzene (PID) 88.2 % 71.5-134

Chloride, SM4500Cl-B		mg/kg		Analyzed By: HM					
Analyte	Result	Reporting Limit	Analyzed	Method Blank	BS	% Recovery	True Value QC	RPD	Qualifier
Chloride	400	16.0	05/07/2024	ND	432	108	400	3.64	

TPH 8015M		mg/kg		Analyzed By: MS					
Analyte	Result	Reporting Limit	Analyzed	Method Blank	BS	% Recovery	True Value QC	RPD	Qualifier
GRO C6-C10*	<10.0	10.0	05/07/2024	ND	211	105	200	3.01	
DRO >C10-C28*	<10.0	10.0	05/07/2024	ND	195	97.7	200	10.2	
EXT DRO >C28-C36	<10.0	10.0	05/07/2024	ND					

Surrogate: 1-Chlorooctane 95.8 % 48.2-134

Surrogate: 1-Chlorooctadecane 94.6 % 49.1-148

Cardinal Laboratories

*=Accredited Analyte

PLEASE NOTE: Liability and Damages. Cardinal's liability and client's exclusive remedy for any claim arising, whether based in contract or tort, shall be limited to the amount paid by client for analyses. All claims, including those for negligence and any other cause whatsoever shall be deemed waived unless made in writing and received by Cardinal within thirty (30) days after completion of the applicable service. In no event shall Cardinal be liable for incidental or consequential damages, including, without limitation, business interruptions, loss of use, or loss of profits incurred by client, its subsidiaries, affiliates or successors arising out of or related to the performance of the services hereunder by Cardinal, regardless of whether such claim is based upon any of the above stated reasons or otherwise. Results relate only to the samples identified above. This report shall not be reproduced except in full with written approval of Cardinal Laboratories.

Celey D. Keene, Lab Director/Quality Manager



PHONE (575) 393-2326 ° 101 E. MARLAND ° HOBBS, NM 88240

Notes and Definitions

- ND Analyte NOT DETECTED at or above the reporting limit
- RPD Relative Percent Difference
- ** Samples not received at proper temperature of 6°C or below.
- *** Insufficient time to reach temperature.
- Chloride by SM4500Cl-B does not require samples be received at or below 6°C
Samples reported on an as received basis (wet) unless otherwise noted on report

Cardinal Laboratories

*=Accredited Analyte

PLEASE NOTE: Liability and Damages. Cardinal's liability and client's exclusive remedy for any claim arising, whether based in contract or tort, shall be limited to the amount paid by client for analyses. All claims, including those for negligence and any other cause whatsoever shall be deemed waived unless made in writing and received by Cardinal within thirty (30) days after completion of the applicable service. In no event shall Cardinal be liable for incidental or consequential damages, including, without limitation, business interruptions, loss of use, or loss of profits incurred by client, its subsidiaries, affiliates or successors arising out of or related to the performance of the services hereunder by Cardinal, regardless of whether such claim is based upon any of the above stated reasons or otherwise. Results relate only to the samples identified above. This report shall not be reproduced except in full with written approval of Cardinal Laboratories.

A handwritten signature in black ink, appearing to read "Celey D. Keene".

Celey D. Keene, Lab Director/Quality Manager



ANALYSIS REQUEST

† Cardinal cannot accept verbal changes. Please email changes to cardinal@cardinal.com



PHONE (575) 393-2326 ° 101 E. MARLAND ° HOBBS, NM 88240

May 06, 2024

NICHOLAS POOLE

TETRA TECH

901 WEST WALL STREET , STE 100

MIDLAND, TX 79701

RE: R360 RED BLUFF

Enclosed are the results of analyses for samples received by the laboratory on 05/03/24 14:03.

Cardinal Laboratories is accredited through Texas NELAP under certificate number T104704398-23-16. Accreditation applies to drinking water, non-potable water and solid and chemical materials. All accredited analytes are denoted by an asterisk (*). For a complete list of accredited analytes and matrices visit the TCEQ website at www.tceq.texas.gov/field/qa/lab_accred_certif.html.

Cardinal Laboratories is accredited through the State of Colorado Department of Public Health and Environment for:

Method EPA 552.2	Haloacetic Acids (HAA-5)
Method EPA 524.2	Total Trihalomethanes (TTHM)
Method EPA 524.4	Regulated VOCs (V1, V2, V3)

Accreditation applies to public drinking water matrices.

This report meets NELAP requirements and is made up of a cover page, analytical results, and a copy of the original chain-of-custody. If you have any questions concerning this report, please feel free to contact me.

Sincerely,

A handwritten signature in black ink that reads "Celey D. Keene". The signature is written in a cursive style with a large, stylized 'C' and 'K'.

Celey D. Keene

Lab Director/Quality Manager



PHONE (575) 393-2326 ° 101 E. MARLAND ° HOBBS, NM 88240

Analytical Results For:

TETRA TECH
 NICHOLAS POOLE
 901 WEST WALL STREET , STE 100
 MIDLAND TX, 79701
 Fax To: (432) 682-3946

Received: 05/03/2024
 Reported: 05/06/2024
 Project Name: R360 RED BLUFF
 Project Number: NOT GIVEN
 Project Location: COP - ORLA, TX

Sampling Date: 05/03/2024
 Sampling Type: Soil
 Sampling Condition: ** (See Notes)
 Sample Received By: Tamara Oldaker

Sample ID: BACKFILL - COMPOSITE (H242412-01)

BTEX 8021B		mg/kg		Analyzed By: JH					
Analyte	Result	Reporting Limit	Analyzed	Method Blank	BS	% Recovery	True Value QC	RPD	Qualifier
Benzene*	<0.050	0.050	05/03/2024	ND	1.96	98.0	2.00	1.16	
Toluene*	<0.050	0.050	05/03/2024	ND	1.97	98.3	2.00	1.65	
Ethylbenzene*	<0.050	0.050	05/03/2024	ND	1.98	98.9	2.00	1.59	
Total Xylenes*	<0.150	0.150	05/03/2024	ND	5.75	95.8	6.00	1.42	
Total BTEX	<0.300	0.300	05/03/2024	ND					

Surrogate: 4-Bromofluorobenzene (PID) 99.9 % 71.5-134

Chloride, SM4500Cl-B		mg/kg		Analyzed By: AC						
Analyte	Result	Reporting Limit	Analyzed	Method Blank	BS	% Recovery	True Value QC	RPD	Qualifier	
Chloride	32.0	16.0	05/06/2024	ND	432	108	400	0.00		

TPH 8015M		mg/kg		Analyzed By: MS					
Analyte	Result	Reporting Limit	Analyzed	Method Blank	BS	% Recovery	True Value QC	RPD	Qualifier
GRO C6-C10*	<10.0	10.0	05/04/2024	ND	200	99.9	200	2.22	
DRO >C10-C28*	<10.0	10.0	05/04/2024	ND	196	98.1	200	2.06	
EXT DRO >C28-C36	<10.0	10.0	05/04/2024	ND					

Surrogate: 1-Chlorooctane 94.1 % 48.2-134

Surrogate: 1-Chlorooctadecane 115 % 49.1-148

Cardinal Laboratories

*=Accredited Analyte

PLEASE NOTE: Liability and Damages. Cardinal's liability and client's exclusive remedy for any claim arising, whether based in contract or tort, shall be limited to the amount paid by client for analyses. All claims, including those for negligence and any other cause whatsoever shall be deemed waived unless made in writing and received by Cardinal within thirty (30) days after completion of the applicable service. In no event shall Cardinal be liable for incidental or consequential damages, including, without limitation, business interruptions, loss of use, or loss of profits incurred by client, its subsidiaries, affiliates or successors arising out of or related to the performance of the services hereunder by Cardinal, regardless of whether such claim is based upon any of the above stated reasons or otherwise. Results relate only to the samples identified above. This report shall not be reproduced except in full with written approval of Cardinal Laboratories.

Celey D. Keene, Lab Director/Quality Manager

PHONE (575) 393-2326 ° 101 E. MARLAND ° HOBBS, NM 88240

Notes and Definitions

ND	Analyte NOT DETECTED at or above the reporting limit
RPD	Relative Percent Difference
**	Samples not received at proper temperature of 6°C or below.
***	Insufficient time to reach temperature.
-	Chloride by SM4500Cl-B does not require samples be received at or below 6°C Samples reported on an as received basis (wet) unless otherwise noted on report

Cardinal Laboratories

*=Accredited Analyte

PLEASE NOTE: Liability and Damages. Cardinal's liability and client's exclusive remedy for any claim arising, whether based in contract or tort, shall be limited to the amount paid by client for analyses. All claims, including those for negligence and any other cause whatsoever shall be deemed waived unless made in writing and received by Cardinal within thirty (30) days after completion of the applicable service. In no event shall Cardinal be liable for incidental or consequential damages, including, without limitation, business interruptions, loss of use, or loss of profits incurred by client, its subsidiaries, affiliates or successors arising out of or related to the performance of the services hereunder by Cardinal, regardless of whether such claim is based upon any of the above stated reasons or otherwise. Results relate only to the samples identified above. This report shall not be reproduced except in full with written approval of Cardinal Laboratories.

A handwritten signature in black ink, appearing to read "Celey D. Keene".

Celey D. Keene, Lab Director/Quality Manager



ANALYSIS REQUEST

† Cardinal cannot accept verbal changes. Please email changes to celey.keene@cardinallabsnm.com

District I
1625 N. French Dr., Hobbs, NM 88240
Phone:(575) 393-6161 Fax:(575) 393-0720
District II
811 S. First St., Artesia, NM 88210
Phone:(575) 748-1283 Fax:(575) 748-9720
District III
1000 Rio Brazos Rd., Aztec, NM 87410
Phone:(505) 334-6178 Fax:(505) 334-6170
District IV
1220 S. St Francis Dr., Santa Fe, NM 87505
Phone:(505) 476-3470 Fax:(505) 476-3462

State of New Mexico
Energy, Minerals and Natural Resources
Oil Conservation Division
1220 S. St Francis Dr.
Santa Fe, NM 87505

QUESTIONS

Action 355991

QUESTIONS

Operator: COG OPERATING LLC 600 W Illinois Ave Midland, TX 79701	OGRID:
	229137
	Action Number:
	355991
Action Type:	
[C-141] Reclamation Report C-141 (C-141-v-Reclamation)	

QUESTIONS

Prerequisites	
Incident ID (n#)	nAB1714231263
Incident Name	NAB1714231263 COTTONWOOD 36 STATE SWD #001 @ 30-015-29560
Incident Type	Produced Water Release
Incident Status	Reclamation Report Received
Incident Well	[30-015-29560] COTTONWOOD 36 STATE SWD #001

Location of Release Source	
Please answer all the questions in this group.	
Site Name	COTTONWOOD 36 STATE SWD #001
Date Release Discovered	05/15/2017
Surface Owner	Federal

Incident Details	
Please answer all the questions in this group.	
Incident Type	Produced Water Release
Did this release result in a fire or is the result of a fire	No
Did this release result in any injuries	No
Has this release reached or does it have a reasonable probability of reaching a watercourse	No
Has this release endangered or does it have a reasonable probability of endangering public health	No
Has this release substantially damaged or will it substantially damage property or the environment	No
Is this release of a volume that is or may with reasonable probability be detrimental to fresh water	No

Nature and Volume of Release	
Material(s) released, please answer all that apply below. Any calculations or specific justifications for the volumes provided should be attached to the follow-up C-141 submission.	
Crude Oil Released (bbls) Details	Cause: Human Error Truck Crude Oil Released: 0 BBL Recovered: 0 BBL Lost: 0 BBL.
Produced Water Released (bbls) Details	Cause: Human Error Truck Produced Water Released: 7 BBL Recovered: 6 BBL Lost: 1 BBL.
Is the concentration of chloride in the produced water >10,000 mg/l	No
Condensate Released (bbls) Details	Not answered.
Natural Gas Vented (Mcf) Details	Not answered.
Natural Gas Flared (Mcf) Details	Not answered.
Other Released Details	Not answered.
Are there additional details for the questions above (i.e. any answer containing Other, Specify, Unknown, and/or Fire, or any negative lost amounts)	Not answered.

District I

1625 N. French Dr., Hobbs, NM 88240
Phone:(575) 393-6161 Fax:(575) 393-0720

District II

811 S. First St., Artesia, NM 88210
Phone:(575) 748-1283 Fax:(575) 748-9720

District III

1000 Rio Brazos Rd., Aztec, NM 87410
Phone:(505) 334-6178 Fax:(505) 334-6170

District IV

1220 S. St Francis Dr., Santa Fe, NM 87505
Phone:(505) 476-3470 Fax:(505) 476-3462

State of New Mexico
Energy, Minerals and Natural Resources
Oil Conservation Division
1220 S. St Francis Dr.
Santa Fe, NM 87505

QUESTIONS, Page 2

Action 355991

QUESTIONS (continued)

Operator: COG OPERATING LLC 600 W Illinois Ave Midland, TX 79701	OGRID:
	229137
	Action Number:
	355991
Action Type:	
[C-141] Reclamation Report C-141 (C-141-v-Reclamation)	

QUESTIONS

Nature and Volume of Release (continued)	
Is this a gas only submission (i.e. only significant Mcf values reported)	No, according to supplied volumes this does not appear to be a "gas only" report.
Was this a major release as defined by Subsection A of 19.15.29.7 NMAC	No
Reasons why this would be considered a submission for a notification of a major release	Unavailable.
With the implementation of the 19.15.27 NMAC (05/25/2021), venting and/or flaring of natural gas (i.e. gas only) are to be submitted on the C-129 form.	

Initial Response

The responsible party must undertake the following actions immediately unless they could create a safety hazard that would result in injury.

The source of the release has been stopped	True
The impacted area has been secured to protect human health and the environment	True
Released materials have been contained via the use of berms or dikes, absorbent pads, or other containment devices	True
All free liquids and recoverable materials have been removed and managed appropriately	True
If all the actions described above have not been undertaken, explain why	Not answered.

Per Paragraph (4) of Subsection B of 19.15.29.8 NMAC the responsible party may commence remediation immediately after discovery of a release. If remediation has begun, please prepare and attach a narrative of actions to date in the follow-up C-141 submission. If remedial efforts have been successfully completed or if the release occurred within a lined containment area (see Subparagraph (a) of Paragraph (5) of Subsection A of 19.15.29.11 NMAC), please prepare and attach all information needed for closure evaluation in the follow-up C-141 submission.

I hereby certify that the information given above is true and complete to the best of my knowledge and understand that pursuant to OCD rules and regulations all operators are required to report and/or file certain release notifications and perform corrective actions for releases which may endanger public health or the environment. The acceptance of a C-141 report by the OCD does not relieve the operator of liability should their operations have failed to adequately investigate and remediate contamination that pose a threat to groundwater, surface water, human health or the environment. In addition, OCD acceptance of a C-141 report does not relieve the operator of responsibility for compliance with any other federal, state, or local laws and/or regulations.

I hereby agree and sign off to the above statement	Name: Christian LLuLL Title: Project Manager Email: christian.llull@tetrattech.com Date: 06/19/2024
--	--

District I

1625 N. French Dr., Hobbs, NM 88240
Phone:(575) 393-6161 Fax:(575) 393-0720

District II

811 S. First St., Artesia, NM 88210
Phone:(575) 748-1283 Fax:(575) 748-9720

District III

1000 Rio Brazos Rd., Aztec, NM 87410
Phone:(505) 334-6178 Fax:(505) 334-6170

District IV

1220 S. St Francis Dr., Santa Fe, NM 87505
Phone:(505) 476-3470 Fax:(505) 476-3462

State of New Mexico
Energy, Minerals and Natural Resources
Oil Conservation Division
1220 S. St Francis Dr.
Santa Fe, NM 87505

QUESTIONS, Page 3

Action 355991

QUESTIONS (continued)

Operator: COG OPERATING LLC 600 W Illinois Ave Midland, TX 79701	OGRID:
	229137
	Action Number:
	355991
Action Type:	
[C-141] Reclamation Report C-141 (C-141-v-Reclamation)	

QUESTIONS**Site Characterization**

Please answer all the questions in this group (only required when seeking remediation plan approval and beyond). This information must be provided to the appropriate district office no later than 90 days after the release discovery date.

What is the shallowest depth to groundwater beneath the area affected by the release in feet below ground surface (ft bgs)	Between 26 and 50 (ft.)
What method was used to determine the depth to ground water	NM OSE iWaters Database Search
Did this release impact groundwater or surface water	No
What is the minimum distance, between the closest lateral extents of the release and the following surface areas:	
A continuously flowing watercourse or any other significant watercourse	Between ½ and 1 (mi.)
Any lakebed, sinkhole, or playa lake (measured from the ordinary high-water mark)	Greater than 5 (mi.)
An occupied permanent residence, school, hospital, institution, or church	Greater than 5 (mi.)
A spring or a private domestic fresh water well used by less than five households for domestic or stock watering purposes	Between 1 and 5 (mi.)
Any other fresh water well or spring	Between 1 and 5 (mi.)
Incorporated municipal boundaries or a defined municipal fresh water well field	Greater than 5 (mi.)
A wetland	Greater than 5 (mi.)
A subsurface mine	Greater than 5 (mi.)
An (non-karst) unstable area	Greater than 5 (mi.)
Categorize the risk of this well / site being in a karst geology	High
A 100-year floodplain	Between 1 and 5 (mi.)
Did the release impact areas not on an exploration, development, production, or storage site	No

Remediation Plan

Please answer all the questions that apply or are indicated. This information must be provided to the appropriate district office no later than 90 days after the release discovery date.

Requesting a remediation plan approval with this submission	Yes
Attach a comprehensive report demonstrating the lateral and vertical extents of soil contamination associated with the release have been determined, pursuant to 19.15.29.11 NMAC and 19.15.29.13 NMAC.	
Have the lateral and vertical extents of contamination been fully delineated	Yes
Was this release entirely contained within a lined containment area	No

Soil Contamination Sampling: (Provide the highest observable value for each, in milligrams per kilograms.)

Chloride	(EPA 300.0 or SM4500 Cl B)	7620
TPH (GRO+DRO+MRO)	(EPA SW-846 Method 8015M)	0
GRO+DRO	(EPA SW-846 Method 8015M)	0
BTEX	(EPA SW-846 Method 8021B or 8260B)	0
Benzene	(EPA SW-846 Method 8021B or 8260B)	0

Per Subsection B of 19.15.29.11 NMAC unless the site characterization report includes completed efforts at remediation, the report must include a proposed remediation plan in accordance with 19.15.29.12 NMAC, which includes the anticipated timelines for beginning and completing the remediation.

On what estimated date will the remediation commence	04/30/2024
On what date will (or did) the final sampling or liner inspection occur	05/02/2024
On what date will (or was) the remediation complete(d)	05/07/2024
What is the estimated surface area (in square feet) that will be reclaimed	1992
What is the estimated volume (in cubic yards) that will be reclaimed	288
What is the estimated surface area (in square feet) that will be remediated	1992
What is the estimated volume (in cubic yards) that will be remediated	288

These estimated dates and measurements are recognized to be the best guess or calculation at the time of submission and may (be) change(d) over time as more remediation efforts are completed.

The OCD recognizes that proposed remediation measures may have to be minimally adjusted in accordance with the physical realities encountered during remediation. If the responsible party has any need to significantly deviate from the remediation plan proposed, then it should consult with the division to determine if another remediation plan submission is required.

District I

1625 N. French Dr., Hobbs, NM 88240
Phone:(575) 393-6161 Fax:(575) 393-0720

District II

811 S. First St., Artesia, NM 88210
Phone:(575) 748-1283 Fax:(575) 748-9720

District III

1000 Rio Brazos Rd., Aztec, NM 87410
Phone:(505) 334-6178 Fax:(505) 334-6170

District IV

1220 S. St Francis Dr., Santa Fe, NM 87505
Phone:(505) 476-3470 Fax:(505) 476-3462

State of New Mexico
Energy, Minerals and Natural Resources
Oil Conservation Division
1220 S. St Francis Dr.
Santa Fe, NM 87505

QUESTIONS, Page 4

Action 355991

QUESTIONS (continued)

Operator: COG OPERATING LLC 600 W Illinois Ave Midland, TX 79701	OGRID:	229137
	Action Number:	355991
	Action Type:	[C-141] Reclamation Report C-141 (C-141-v-Reclamation)

QUESTIONS**Remediation Plan (continued)**

Please answer all the questions that apply or are indicated. This information must be provided to the appropriate district office no later than 90 days after the release discovery date.

This remediation will (or is expected to) utilize the following processes to remediate / reduce contaminants:

(Select all answers below that apply.)	
(Ex Situ) Excavation and off-site disposal (i.e. dig and haul, hydrovac, etc.)	Yes
Which OCD approved facility will be used for off-site disposal	Not answered.
OR which OCD approved well (API) will be used for off-site disposal	Not answered.
OR is the off-site disposal site, to be used, out-of-state	Yes
In which state is the disposal taking place	TX
What is the name of the out-of-state facility	R360 RED BLUFF FACILITY
OR is the off-site disposal site, to be used, an NMED facility	Not answered.
(Ex Situ) Excavation and on-site remediation (i.e. On-Site Land Farms)	Not answered.
(In Situ) Soil Vapor Extraction	Not answered.
(In Situ) Chemical processing (i.e. Soil Shredding, Potassium Permanganate, etc.)	Not answered.
(In Situ) Biological processing (i.e. Microbes / Fertilizer, etc.)	Not answered.
(In Situ) Physical processing (i.e. Soil Washing, Gypsum, Disking, etc.)	Not answered.
Ground Water Abatement pursuant to 19.15.30 NMAC	Not answered.
OTHER (Non-listed remedial process)	Not answered.

Per Subsection B of 19.15.29.11 NMAC unless the site characterization report includes completed efforts at remediation, the report must include a proposed remediation plan in accordance with 19.15.29.12 NMAC, which includes the anticipated timelines for beginning and completing the remediation.

I hereby certify that the information given above is true and complete to the best of my knowledge and understand that pursuant to OCD rules and regulations all operators are required to report and/or file certain release notifications and perform corrective actions for releases which may endanger public health or the environment. The acceptance of a C-141 report by the OCD does not relieve the operator of liability should their operations have failed to adequately investigate and remediate contamination that pose a threat to groundwater, surface water, human health or the environment. In addition, OCD acceptance of a C-141 report does not relieve the operator of responsibility for compliance with any other federal, state, or local laws and/or regulations.

I hereby agree and sign off to the above statement	Name: Christian LLuLL Title: Project Manager Email: christian.llull@tetratech.com Date: 06/19/2024
--	---

The OCD recognizes that proposed remediation measures may have to be minimally adjusted in accordance with the physical realities encountered during remediation. If the responsible party has any need to significantly deviate from the remediation plan proposed, then it should consult with the division to determine if another remediation plan submission is required.

District I
1625 N. French Dr., Hobbs, NM 88240
Phone:(575) 393-6161 Fax:(575) 393-0720
District II
811 S. First St., Artesia, NM 88210
Phone:(575) 748-1283 Fax:(575) 748-9720
District III
1000 Rio Brazos Rd., Aztec, NM 87410
Phone:(505) 334-6178 Fax:(505) 334-6170
District IV
1220 S. St Francis Dr., Santa Fe, NM 87505
Phone:(505) 476-3470 Fax:(505) 476-3462

State of New Mexico
Energy, Minerals and Natural Resources
Oil Conservation Division
1220 S. St Francis Dr.
Santa Fe, NM 87505

QUESTIONS, Page 5

Action 355991

QUESTIONS (continued)

Operator: COG OPERATING LLC 600 W Illinois Ave Midland, TX 79701	OGRID: 229137
	Action Number: 355991
	Action Type: [C-141] Reclamation Report C-141 (C-141-v-Reclamation)

QUESTIONS

Deferral Requests Only	
<i>Only answer the questions in this group if seeking a deferral upon approval this submission. Each of the following items must be confirmed as part of any request for deferral of remediation.</i>	
Requesting a deferral of the remediation closure due date with the approval of this submission	No

District I

1625 N. French Dr., Hobbs, NM 88240
Phone:(575) 393-6161 Fax:(575) 393-0720

District II

811 S. First St., Artesia, NM 88210
Phone:(575) 748-1283 Fax:(575) 748-9720

District III

1000 Rio Brazos Rd., Aztec, NM 87410
Phone:(505) 334-6178 Fax:(505) 334-6170

District IV

1220 S. St Francis Dr., Santa Fe, NM 87505
Phone:(505) 476-3470 Fax:(505) 476-3462

State of New Mexico
Energy, Minerals and Natural Resources
Oil Conservation Division
1220 S. St Francis Dr.
Santa Fe, NM 87505

QUESTIONS, Page 6

Action 355991

QUESTIONS (continued)

Operator: COG OPERATING LLC 600 W Illinois Ave Midland, TX 79701	OGRID:
	229137
	Action Number:
	355991
Action Type:	
[C-141] Reclamation Report C-141 (C-141-v-Reclamation)	

QUESTIONS

Sampling Event Information	
Last sampling notification (C-141N) recorded	338159
Sampling date pursuant to Subparagraph (a) of Paragraph (1) of Subsection D of 19.15.29.12 NMAC	05/01/2024
What was the (estimated) number of samples that were to be gathered	20
What was the sampling surface area in square feet	2000

Remediation Closure Request

Only answer the questions in this group if seeking remediation closure for this release because all remediation steps have been completed.

Requesting a remediation closure approval with this submission	Yes
Have the lateral and vertical extents of contamination been fully delineated	Yes
Was this release entirely contained within a lined containment area	No
All areas reasonably needed for production or subsequent drilling operations have been stabilized, returned to the sites existing grade, and have a soil cover that prevents ponding of water, minimizing dust and erosion	Yes
What was the total surface area (in square feet) remediated	1992
What was the total volume (cubic yards) remediated	288
All areas not reasonably needed for production or subsequent drilling operations have been reclaimed to contain a minimum of four feet of non-waste contain earthen material with concentrations less than 600 mg/kg chlorides, 100 mg/kg TPH, 50 mg/kg BTEX, and 10 mg/kg Benzene	Yes
What was the total surface area (in square feet) reclaimed	1992
What was the total volume (in cubic yards) reclaimed	288
Summarize any additional remediation activities not included by answers (above)	Impacted soils were excavated as indicated in Figure 4. The areas within the release footprint were excavated to a maximum depth of 4 feet below surrounding grade. As stipulated in the approved Work Plan, the remedial action area was horizontally delineated during remediation activities. The area initially proposed in the approved Work Plan was widened based on in-field screening results.

The responsible party must attach information demonstrating they have complied with all applicable closure requirements and any conditions or directives of the OCD. This demonstration should be in the form of a comprehensive report (in .pdf format) including a scaled site map, sampling diagrams, relevant field notes, photographs of any excavation prior to backfilling, laboratory data including chain of custody documents of final sampling, and a narrative of the remedial activities. Refer to 19.15.29.12 NMAC.

I hereby certify that the information given above is true and complete to the best of my knowledge and understand that pursuant to OCD rules and regulations all operators are required to report and/or file certain release notifications and perform corrective actions for releases which may endanger public health or the environment. The acceptance of a C-141 report by the OCD does not relieve the operator of liability should their operations have failed to adequately investigate and remediate contamination that pose a threat to groundwater, surface water, human health or the environment. In addition, OCD acceptance of a C-141 report does not relieve the operator of responsibility for compliance with any other federal, state, or local laws and/or regulations. The responsible party acknowledges they must substantially restore, reclaim, and re-vegetate the impacted surface area to the conditions that existed prior to the release or their final land use in accordance with 19.15.29.13 NMAC including notification to the OCD when reclamation and re-vegetation are complete.

I hereby agree and sign off to the above statement	Name: Christian LLuLL Title: Project Manager Email: christian.llull@tetratech.com Date: 06/19/2024
--	---

District I

1625 N. French Dr., Hobbs, NM 88240
Phone:(575) 393-6161 Fax:(575) 393-0720

District II

811 S. First St., Artesia, NM 88210
Phone:(575) 748-1283 Fax:(575) 748-9720

District III

1000 Rio Brazos Rd., Aztec, NM 87410
Phone:(505) 334-6178 Fax:(505) 334-6170

District IV

1220 S. St Francis Dr., Santa Fe, NM 87505
Phone:(505) 476-3470 Fax:(505) 476-3462

State of New Mexico
Energy, Minerals and Natural Resources
Oil Conservation Division
1220 S. St Francis Dr.
Santa Fe, NM 87505

QUESTIONS, Page 7

Action 355991

QUESTIONS (continued)

Operator: COG OPERATING LLC 600 W Illinois Ave Midland, TX 79701	OGRID:	229137
	Action Number:	355991
	Action Type:	[C-141] Reclamation Report C-141 (C-141-v-Reclamation)

QUESTIONS

Reclamation Report	
<i>Only answer the questions in this group if all reclamation steps have been completed.</i>	
Requesting a reclamation approval with this submission	Yes
What was the total reclamation surface area (in square feet) for this site	1992
What was the total volume of replacement material (in cubic yards) for this site	288
<i>Per Paragraph (1) of Subsection D of 19.15.29.13 NMAC the reclamation must contain a minimum of four feet of non-waste containing, uncontaminated, earthen material with chloride concentrations less than 600 mg/kg as analyzed by EPA Method 300.0, or other test methods approved by the division. The soil cover must include a top layer, which is either the background thickness of topsoil or one foot of suitable material to establish vegetation at the site, whichever is greater.</i>	
Is the soil top layer complete and is it suitable material to establish vegetation	Yes
On what (estimated) date will (or was) the reseeding commence(d)	06/24/2030
Summarize any additional reclamation activities not included by answers (above)	Once acceptable confirmation sample results were received, the excavation was backfilled with clean material to pre-release grade. In accordance with 19.15.29.12 NMAC, the backfilled area contained nonwaste containing, uncontaminated, material with chloride concentrations less than 600 mg/kg as analyzed by SM4500Cl-B. One (1) representative 5-point composite sample was collected from the backfill material used for the backfill of the project site.
<i>The responsible party must attach information demonstrating they have complied with all applicable reclamation requirements and any conditions or directives of the OCD. This demonstration should be in the form of attachments (in .pdf format) including a scaled site map, any proposed reseeding plans or relevant field notes, photographs of reclaimed area, and a narrative of the reclamation activities. Refer to 19.15.29.13 NMAC.</i>	
I hereby certify that the information given above is true and complete to the best of my knowledge and understand that pursuant to OCD rules and regulations all operators are required to report and/or file certain release notifications and perform corrective actions for releases which may endanger public health or the environment. The acceptance of a C-141 report by the OCD does not relieve the operator of liability should their operations have failed to adequately investigate and remediate contamination that pose a threat to groundwater, surface water, human health or the environment. In addition, OCD acceptance of a C-141 report does not relieve the operator of responsibility for compliance with any other federal, state, or local laws and/or regulations. The responsible party acknowledges they must substantially restore, reclaim, and re-vegetate the impacted surface area to the conditions that existed prior to the release or their final land use in accordance with 19.15.29.13 NMAC including notification to the OCD when reclamation and re-vegetation are complete.	
I hereby agree and sign off to the above statement	Name: Christian LLuLL Title: Project Manager Email: christian.llull@tetratech.com Date: 06/19/2024

District I
1625 N. French Dr., Hobbs, NM 88240
Phone:(575) 393-6161 Fax:(575) 393-0720
District II
811 S. First St., Artesia, NM 88210
Phone:(575) 748-1283 Fax:(575) 748-9720
District III
1000 Rio Brazos Rd., Aztec, NM 87410
Phone:(505) 334-6178 Fax:(505) 334-6170
District IV
1220 S. St Francis Dr., Santa Fe, NM 87505
Phone:(505) 476-3470 Fax:(505) 476-3462

State of New Mexico
Energy, Minerals and Natural Resources
Oil Conservation Division
1220 S. St Francis Dr.
Santa Fe, NM 87505

QUESTIONS, Page 8

Action 355991

QUESTIONS (continued)

Operator: COG OPERATING LLC 600 W Illinois Ave Midland, TX 79701	OGRID: 229137
	Action Number: 355991
	Action Type: [C-141] Reclamation Report C-141 (C-141-v-Reclamation)

QUESTIONS

Revegetation Report	
<i>Only answer the questions in this group if all surface restoration, reclamation and re-vegetation obligations have been satisfied.</i>	
Requesting a restoration complete approval with this submission	No
<i>Per Paragraph (4) of Subsection (D) of 19.15.29.13 NMAC for any major or minor release containing liquids, the responsible party must notify the division when reclamation and re-vegetation are complete.</i>	

District I
1625 N. French Dr., Hobbs, NM 88240
Phone:(575) 393-6161 Fax:(575) 393-0720
District II
811 S. First St., Artesia, NM 88210
Phone:(575) 748-1283 Fax:(575) 748-9720
District III
1000 Rio Brazos Rd., Aztec, NM 87410
Phone:(505) 334-6178 Fax:(505) 334-6170
District IV
1220 S. St Francis Dr., Santa Fe, NM 87505
Phone:(505) 476-3470 Fax:(505) 476-3462

State of New Mexico
Energy, Minerals and Natural Resources
Oil Conservation Division
1220 S. St Francis Dr.
Santa Fe, NM 87505

CONDITIONS

Action 355991

CONDITIONS

Operator: COG OPERATING LLC 600 W Illinois Ave Midland, TX 79701	OGRID:
	229137
	Action Number:
	355991
Action Type:	
[C-141] Reclamation Report C-141 (C-141-v-Reclamation)	

CONDITIONS

Created By	Condition	Condition Date
bhall	Closure and reclamation report approved.	6/21/2024
bhall	A revegetation report will not be accepted until revegetation of the release area, including areas reasonably needed for production or drilling activities, is complete and meet the requirements of 19.15.29.13 NMAC. Areas not reasonably needed for production or drilling activities will still need to be reclaimed and revegetated as early as practicable.	6/21/2024
bhall	All revegetation activities will need to be documented and included in the revegetation report. The revegetation report will need to include: An executive summary of the revegetation activities including: Seed mix, Method of seeding, dates of when the release area was reseeded, information pertinent to inspections, information about any amendments added to the soil, information on how the vegetative cover established meets the life-form ratio of plus or minus fifty percent of pre-disturbance levels and a total percent plant cover of at least seventy percent of pre-disturbance levels, excluding noxious weeds per 19.15.29.13 D.(3) NMAC, and any additional information; a scaled Site Map including area that was revegetated in square feet; and pictures of the revegetated areas during reseeding activities, inspections, and final pictures when revegetation is achieved.	6/21/2024
bhall	Per 19.15.29.13 E. NMAC, if a reclamation and revegetation report has been submitted to the surface owner, it may be used if the requirements of the surface owner provide equal or better protection of freshwater, human health, and the environment. A copy of the approval of the reclamation and revegetation report from the surface owner and a copy of the approved reclamation and revegetation report will need to be submitted to the OCD via the Permitting website.	6/21/2024
bhall	Operator failed to provide proper Sampling Notification pursuant to 19.15.29.12.D.(1).(a) NMAC. Failure to provide proper sampling notice is a compliance issue and OCD may pursue compliance actions pursuant to 19.15.5 NMAC. Operator shall ensure future compliance with 19.15.29.12.D.(1).(a) NMAC	6/21/2024