

<b>Liquid Spill</b>			
<b>Enter Numbers Only</b>		<input type="checkbox"/> Secondary Containment with Liner	
Length of Spill Area (ft):	80.0	Est. Liquid Vol. (bbls):	3.70590
Width of Spill Area (ft):	85.0	Porosity Factor (soil type):	Sandstone
Depth of Spill Area (ft):	1.0	Vol. of Oil Released (bbls):	3.70590
% Oil in Liquid:	20.0	Vol. of Water Released (bbls):	14.82362
Amount Recovd. (bbls):	0.0	Impacted Soil Vol (ft3):	21.407

1.0 PROJECT INFORMATION

Location of Release Source

Latitude: 32.205759 Longitude: -103.1702243  
Provided GPS are in WGS84 format.

Site Name: 4A-5	Site Type: Pipeline
Date Release Discovered:	API # (if applicable):

Unit Letter	Section	Township	Range	County
C	21	24S	37E	Lea

Surface Owner: ☐ State ☐ Federal ☐ Tribal ☒ Private (Name Gerald Doom )

Nature and Volume of Release

<input type="checkbox"/> Crude Oil	Volume Released (bbl.)	Volume Recovered (bbl.)
<input type="checkbox"/> Produced Water	Volume Released (bbl.)	Volume Recovered (bbl.)
	Is the concentration of dissolved chloride in the produced water > 10,000 mg/L?	<input type="checkbox"/> Yes <input checked="" type="checkbox"/> No <input type="checkbox"/> N/A
<input type="checkbox"/> Condensate	Volume Released (bbl.)	Volume Recovered (bbl.)
<input type="checkbox"/> Natural Gas	Volume Released (Mcf)	Volume Recovered (Mcf)
<input type="checkbox"/> Other (describe)	Volume/Weight Released	Volume/Weight Recovered
Cause of Release:		

Initial Response

☒ The source of the release has been stopped.

☒ The impacted area has been secured to protect human health and the environment.

☒ Release materials have been contained via the use of berms or dikes, absorbent pad, or other containment devices

☒ All free liquids and recoverable materials have been removed and managed appropriately.

Table 1

What is the shallowest depth to groundwater beneath the area affected by the release?	<div>&gt;100</div>			
Did the release impact groundwater or surface water?	<input type="checkbox"/> Yes	<input checked="" type="checkbox"/> No		
Are the lateral extents of the release within 300 feet of a continuously flowing watercourse or any other significant watercourse?	<input type="checkbox"/> Yes	<input checked="" type="checkbox"/> No	>5 Miles	
Are the lateral extents of the release within 200 feet of any lakebed, sinkhole, or playa lake (measured from the ordinary high-water mark)?	<input type="checkbox"/> Yes	<input checked="" type="checkbox"/> No	>5 Miles	
Are the lateral extents of the release within 300 feet of any occupied permanent residence, school, hospital, institution or church?	<input type="checkbox"/> Yes	<input checked="" type="checkbox"/> No	>5 Miles	
Are the lateral extents of the release within 500 horizontal feet of a spring or a private domestic fresh water well used by less than five households for domestic or stock watering purposes?	<input type="checkbox"/> Yes	<input checked="" type="checkbox"/> No	>5 Miles	
Are the lateral extents of the release within 1000 feet of any other fresh water well or spring?	<input type="checkbox"/> Yes	<input checked="" type="checkbox"/> No	> 5 Miles	
Are the lateral extents of the release within the incorporated municipal boundaries or within a defined municipal fresh water well field?	<input type="checkbox"/> Yes	<input checked="" type="checkbox"/> No	> 5 Miles	
Are the lateral extents of the release within 300 feet of a wetland?	<input type="checkbox"/> Yes	<input checked="" type="checkbox"/> No	> 5 Miles	
Are the lateral extents of the release overlying a subsurface mine?	<input type="checkbox"/> Yes	<input checked="" type="checkbox"/> No	> 5 Miles	
Are the lateral extents of the release overlying an unstable area such as karst geology?	<input type="checkbox"/> Yes	<input checked="" type="checkbox"/> No	> 5 Miles	
Are the lateral extents of the release within a 100-year floodplain?	<input type="checkbox"/> Yes	<input checked="" type="checkbox"/> No	> 5 Miles	
Did the release impact areas not on an exploration, development, production or storage site?	<input checked="" type="checkbox"/> Yes	<input type="checkbox"/> No		

## CLOSURE CRITERIA FOR SOILS IMPACTED BY A RELEASE

Based on the volume and nature of the release, inferred depth to groundwater and NMOCD Siting Criteria, the NMOCD Closure Criteria for the Site is as follows:

Closure Criteria for Soil Impacted by a Release			
Probable Depth to Groundwater	Constituent	Method	Limit
<50'	Chloride	EPA 300.0 or SM4500 Cl B	600 mg/kg
	TPH (GRO + DRO + MRO)	EPA SW-846 Method 8015M Ext	100 mg/kg
	DRO + GRO	EPA SW-846 Method 8015M	N/A mg/kg
	BTEX	EPA SW-846 Methods 8021b or 8260b	50 mg/kg
	Benzene	EPA SW-846 Methods 8021b or 8260b	10 mg/kg

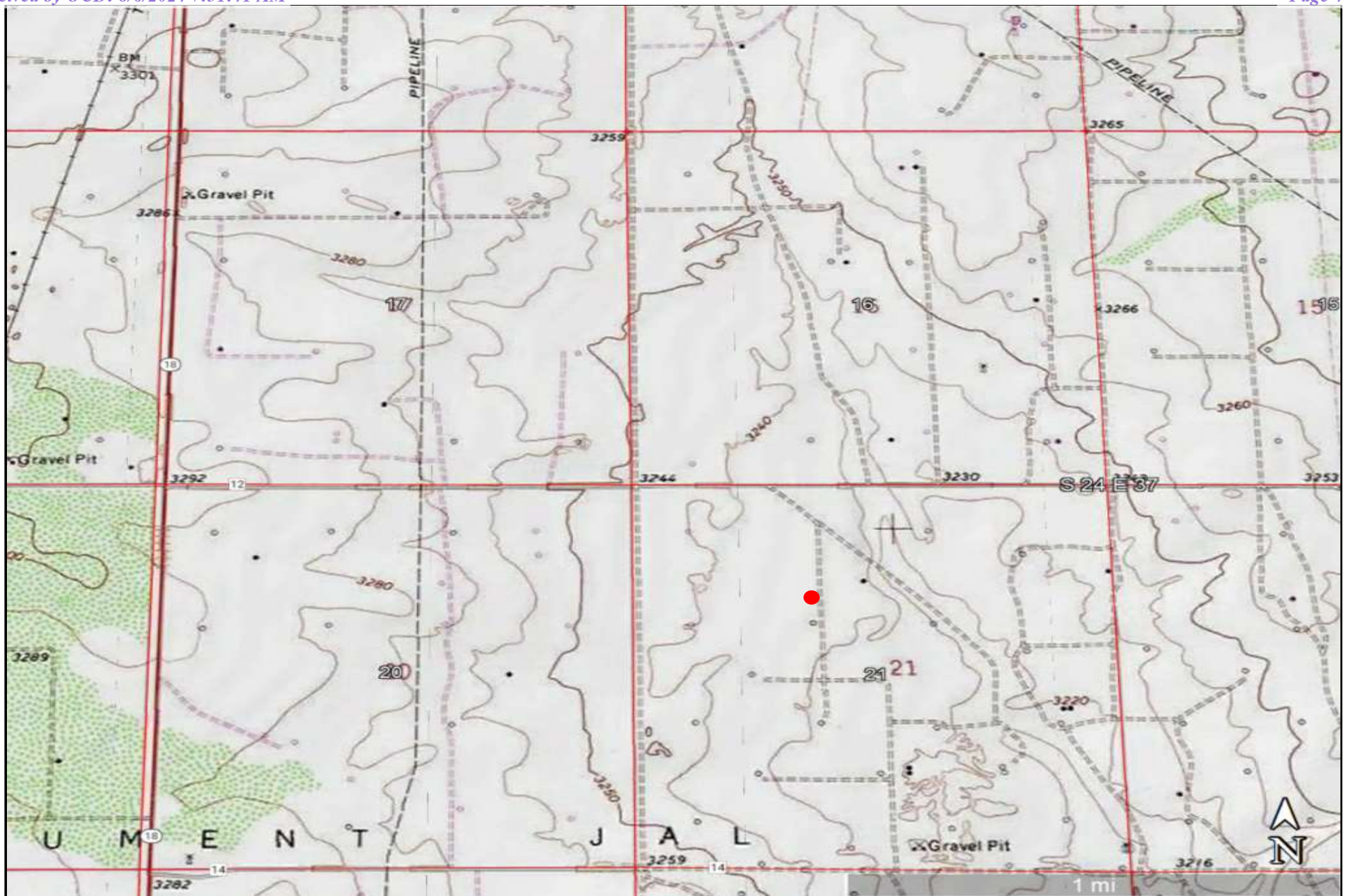
**Legend**

Location ●

**Topography Map**

ETC Texas Pipeline, Ltd.  
4A-5  
32.205759 -103.1702243





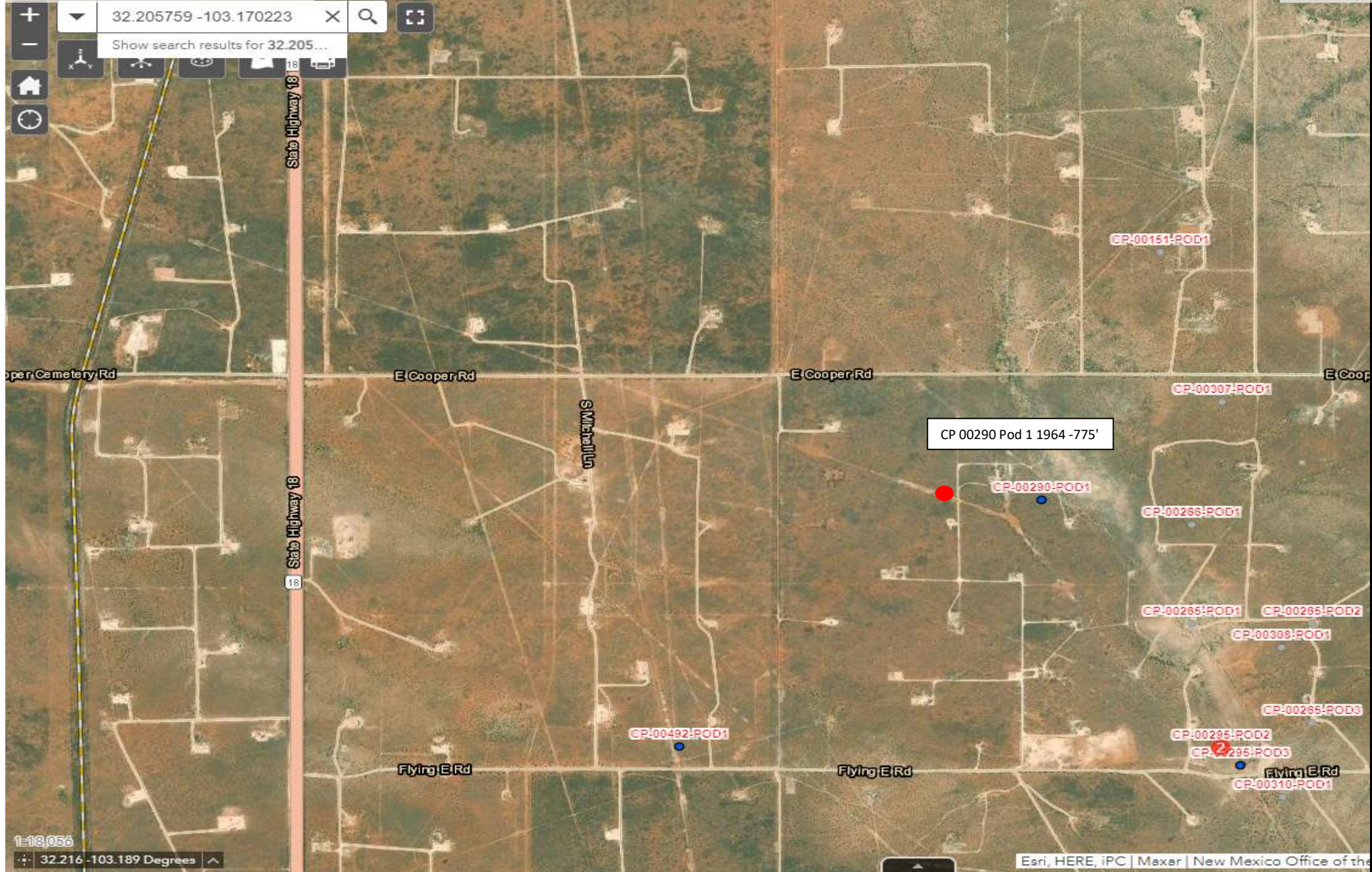



Legend:		OSE POD Locations Map		
<div><div><div></div>4A-5</div><div><div></div>OSE Water Well</div></div>		<div>ETC Texas Pipeline, Ltd.</div> <div>4A-5</div> <div>32.205759 -103.1702243</div> <div>Lea County</div>	<div></div>	





Legend:		USGS Well Locations Map		
	USGS Well Locations	<div>ETC Texas Pipeline, Ltd.</div> <div>4A-5</div> <div>32.205759 -103.1702243</div> <div>Lea County</div>		
	Location			

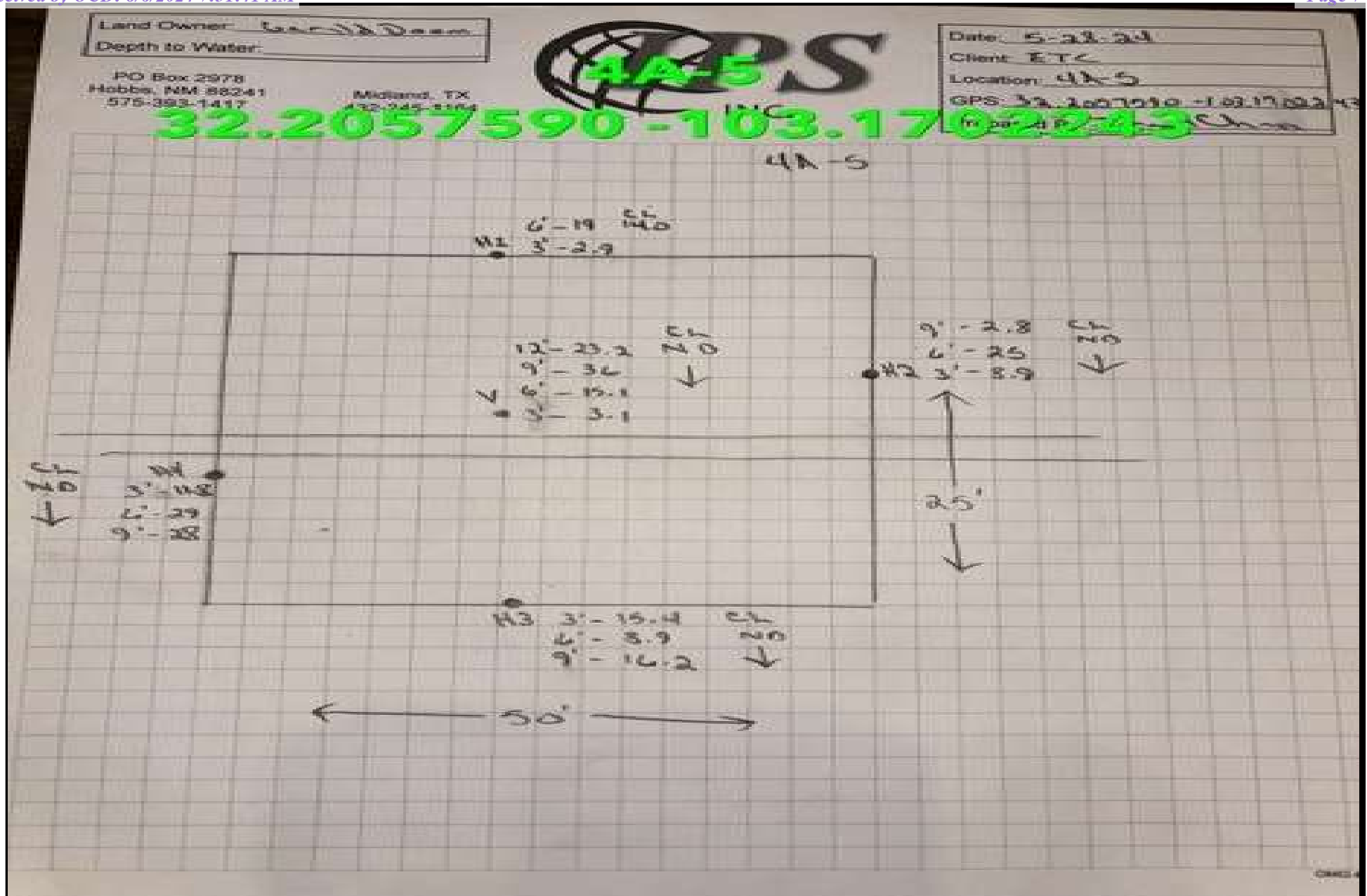

Legend:

Delineation Sample Location Map



Delineation Sample Location Map

ETC Texas Pipeline, Ltd.

4A-5

32.205759 -103.1702243

Lea County New Mexico





PHONE (575) 393-2326 ° 101 E. MARLAND ° HOBBS, NM 88240

June 03, 2024

DEAN ERICSON

ENERGY TRANSFER

P. O. BOX 1226

JAL, NM 88252

RE: 4A-5

Enclosed are the results of analyses for samples received by the laboratory on 05/28/24 15:04.

Cardinal Laboratories is accredited through Texas NELAP under certificate number T104704398-23-16. Accreditation applies to drinking water, non-potable water and solid and chemical materials. All accredited analytes are denoted by an asterisk (\*). For a complete list of accredited analytes and matrices visit the TCEQ website at [www.tceq.texas.gov/field/qa/lab\\_accred\\_certif.html](http://www.tceq.texas.gov/field/qa/lab_accred_certif.html).

Cardinal Laboratories is accredited through the State of Colorado Department of Public Health and Environment for:

Method EPA 552.2	Haloacetic Acids (HAA-5)
Method EPA 524.2	Total Trihalomethanes (TTHM)
Method EPA 524.4	Regulated VOCs (V1, V2, V3)

Accreditation applies to public drinking water matrices.

This report meets NELAP requirements and is made up of a cover page, analytical results, and a copy of the original chain-of-custody. If you have any questions concerning this report, please feel free to contact me.

Sincerely,

A handwritten signature in black ink that reads "Mike Snyder". The signature is fluid and cursive, with the first name "Mike" and last name "Snyder" clearly distinguishable.

Mike Snyder For Celey D. Keene

Lab Director/Quality Manager





PHONE (575) 393-2326 ° 101 E. MARLAND ° HOBBS, NM 88240

**Analytical Results For:**

ENERGY TRANSFER  
DEAN ERICSON  
P. O. BOX 1226  
JAL NM, 88252  
Fax To:

Received: 05/28/2024  
Reported: 06/03/2024  
Project Name: 4A-5  
Project Number: 32.2057590 -103.1702243  
Project Location: NOT GIVEN

Sampling Date: 05/28/2024  
Sampling Type: Soil  
Sampling Condition: Cool & Intact  
Sample Received By: Alyssa Parras

**Sample ID: V - 3' (H242952-01)**

BTX 8021B		mg/kg		Analyzed By: JH					
Analyte	Result	Reporting Limit	Analyzed	Method Blank	BS	% Recovery	True Value QC	RPD	Qualifier
Benzene*	<0.050	0.050	05/30/2024	ND	1.83	91.7	2.00	2.95	
Toluene*	<0.050	0.050	05/30/2024	ND	1.96	98.0	2.00	1.82	
Ethylbenzene*	<0.050	0.050	05/30/2024	ND	1.95	97.5	2.00	1.63	
Total Xylenes*	<0.150	0.150	05/30/2024	ND	6.00	100	6.00	1.62	
Total BTX	<0.300	0.300	05/30/2024	ND					

Surrogate: 4-Bromofluorobenzene (PID) 106 % 71.5-134

Chloride, SM4500Cl-B		mg/kg		Analyzed By: HM					
Analyte	Result	Reporting Limit	Analyzed	Method Blank	BS	% Recovery	True Value QC	RPD	Qualifier
Chloride	<16.0	16.0	05/30/2024	ND	432	108	400	0.00	

TPH 8015M		mg/kg		Analyzed By: MS					
Analyte	Result	Reporting Limit	Analyzed	Method Blank	BS	% Recovery	True Value QC	RPD	Qualifier
GRO C6-C10*	<10.0	10.0	05/31/2024	ND	211	105	200	1.14	
DRO >C10-C28*	<10.0	10.0	05/31/2024	ND	189	94.3	200	3.01	
EXT DRO >C28-C36	<10.0	10.0	05/31/2024	ND					

Surrogate: 1-Chlorooctane 93.9 % 48.2-134

Surrogate: 1-Chlorooctadecane 96.9 % 49.1-148

Cardinal Laboratories

\*=Accredited Analyte

PLEASE NOTE: Liability and Damages. Cardinal's liability and client's exclusive remedy for any claim arising, whether based in contract or tort, shall be limited to the amount paid by client for analyses. All claims, including those for negligence and any other cause whatsoever shall be deemed waived unless made in writing and received by Cardinal within thirty (30) days after completion of the applicable service. In no event shall Cardinal be liable for incidental or consequential damages, including, without limitation, business interruptions, loss of use, or loss of profits incurred by client, its subsidiaries, affiliates or successors arising out of or related to the performance of the services hereunder by Cardinal, regardless of whether such claim is based upon any of the above stated reasons or otherwise. Results relate only to the samples identified above. This report shall not be reproduced except in full with written approval of Cardinal Laboratories.

Mike Snyder For Celey D. Keene, Lab Director/Quality Manager



PHONE (575) 393-2326 ° 101 E. MARLAND ° HOBBS, NM 88240

**Analytical Results For:**

ENERGY TRANSFER  
 DEAN ERICSON  
 P. O. BOX 1226  
 JAL NM, 88252  
 Fax To:

Received: 05/28/2024  
 Reported: 06/03/2024  
 Project Name: 4A-5  
 Project Number: 32.2057590 -103.1702243  
 Project Location: NOT GIVEN

Sampling Date: 05/28/2024  
 Sampling Type: Soil  
 Sampling Condition: Cool & Intact  
 Sample Received By: Alyssa Parras

**Sample ID: V - 6' (H242952-02)**

BTX 8021B			mg/kg		Analyzed By: JH				
Analyte	Result	Reporting Limit	Analyzed	Method Blank	BS	% Recovery	True Value QC	RPD	Qualifier
Benzene*	<0.050	0.050	05/30/2024	ND	1.83	91.7	2.00	2.95	
Toluene*	<0.050	0.050	05/30/2024	ND	1.96	98.0	2.00	1.82	
Ethylbenzene*	<0.050	0.050	05/30/2024	ND	1.95	97.5	2.00	1.63	
Total Xylenes*	<0.150	0.150	05/30/2024	ND	6.00	100	6.00	1.62	
Total BTX	<0.300	0.300	05/30/2024	ND					

Surrogate: 4-Bromofluorobenzene (PID) 105 % 71.5-134

Chloride, SM4500Cl-B		mg/kg		Analyzed By: HM					
Analyte	Result	Reporting Limit	Analyzed	Method Blank	BS	% Recovery	True Value QC	RPD	Qualifier
Chloride	<16.0	16.0	05/30/2024	ND	432	108	400	0.00	

TPH 8015M		mg/kg		Analyzed By: MS					
Analyte	Result	Reporting Limit	Analyzed	Method Blank	BS	% Recovery	True Value QC	RPD	Qualifier
GRO C6-C10*	<10.0	10.0	05/31/2024	ND	211	105	200	1.14	
DRO >C10-C28*	<10.0	10.0	05/31/2024	ND	189	94.3	200	3.01	
EXT DRO >C28-C36	<10.0	10.0	05/31/2024	ND					

Surrogate: 1-Chlorooctane 101 % 48.2-134

Surrogate: 1-Chlorooctadecane 106 % 49.1-148

Cardinal Laboratories

\*=Accredited Analyte

PLEASE NOTE: Liability and Damages. Cardinal's liability and client's exclusive remedy for any claim arising, whether based in contract or tort, shall be limited to the amount paid by client for analyses. All claims, including those for negligence and any other cause whatsoever shall be deemed waived unless made in writing and received by Cardinal within thirty (30) days after completion of the applicable service. In no event shall Cardinal be liable for incidental or consequential damages, including, without limitation, business interruptions, loss of use, or loss of profits incurred by client, its subsidiaries, affiliates or successors arising out of or related to the performance of the services hereunder by Cardinal, regardless of whether such claim is based upon any of the above stated reasons or otherwise. Results relate only to the samples identified above. This report shall not be reproduced except in full with written approval of Cardinal Laboratories.

Mike Snyder For Celey D. Keene, Lab Director/Quality Manager



PHONE (575) 393-2326 ° 101 E. MARLAND ° HOBBS, NM 88240

**Analytical Results For:**

ENERGY TRANSFER  
 DEAN ERICSON  
 P. O. BOX 1226  
 JAL NM, 88252  
 Fax To:

Received: 05/28/2024  
 Reported: 06/03/2024  
 Project Name: 4A-5  
 Project Number: 32.2057590 -103.1702243  
 Project Location: NOT GIVEN

Sampling Date: 05/28/2024  
 Sampling Type: Soil  
 Sampling Condition: Cool & Intact  
 Sample Received By: Alyssa Parras

**Sample ID: V - 9' (H242952-03)**

BTX 8021B			mg/kg		Analyzed By: JH				
Analyte	Result	Reporting Limit	Analyzed	Method Blank	BS	% Recovery	True Value QC	RPD	Qualifier
Benzene*	<0.050	0.050	05/30/2024	ND	1.83	91.7	2.00	2.95	
Toluene*	<0.050	0.050	05/30/2024	ND	1.96	98.0	2.00	1.82	
Ethylbenzene*	<0.050	0.050	05/30/2024	ND	1.95	97.5	2.00	1.63	
Total Xylenes*	<0.150	0.150	05/30/2024	ND	6.00	100	6.00	1.62	
Total BTX	<0.300	0.300	05/30/2024	ND					

Surrogate: 4-Bromofluorobenzene (PID) 106 % 71.5-134

Chloride, SM4500Cl-B		mg/kg		Analyzed By: HM					
Analyte	Result	Reporting Limit	Analyzed	Method Blank	BS	% Recovery	True Value QC	RPD	Qualifier
Chloride	<16.0	16.0	05/30/2024	ND	432	108	400	0.00	

TPH 8015M		mg/kg		Analyzed By: MS					
Analyte	Result	Reporting Limit	Analyzed	Method Blank	BS	% Recovery	True Value QC	RPD	Qualifier
GRO C6-C10*	<10.0	10.0	05/31/2024	ND	211	105	200	1.14	
DRO >C10-C28*	<10.0	10.0	05/31/2024	ND	189	94.3	200	3.01	
EXT DRO >C28-C36	<10.0	10.0	05/31/2024	ND					

Surrogate: 1-Chlorooctane 82.8 % 48.2-134

Surrogate: 1-Chlorooctadecane 82.8 % 49.1-148

Cardinal Laboratories

\*=Accredited Analyte

PLEASE NOTE: Liability and Damages. Cardinal's liability and client's exclusive remedy for any claim arising, whether based in contract or tort, shall be limited to the amount paid by client for analyses. All claims, including those for negligence and any other cause whatsoever shall be deemed waived unless made in writing and received by Cardinal within thirty (30) days after completion of the applicable service. In no event shall Cardinal be liable for incidental or consequential damages, including, without limitation, business interruptions, loss of use, or loss of profits incurred by client, its subsidiaries, affiliates or successors arising out of or related to the performance of the services hereunder by Cardinal, regardless of whether such claim is based upon any of the above stated reasons or otherwise. Results relate only to the samples identified above. This report shall not be reproduced except in full with written approval of Cardinal Laboratories.

Mike Snyder For Celey D. Keene, Lab Director/Quality Manager





PHONE (575) 393-2326 ° 101 E. MARLAND ° HOBBS, NM 88240

**Analytical Results For:**

ENERGY TRANSFER  
DEAN ERICSON  
P. O. BOX 1226  
JAL NM, 88252  
Fax To:

Received: 05/28/2024  
Reported: 06/03/2024  
Project Name: 4A-5  
Project Number: 32.2057590 -103.1702243  
Project Location: NOT GIVEN

Sampling Date: 05/28/2024  
Sampling Type: Soil  
Sampling Condition: Cool & Intact  
Sample Received By: Alyssa Parras

**Sample ID: V - 12' (H242952-04)**

BTEx 8021B		mg/kg		Analyzed By: JH						
Analyte	Result	Reporting Limit	Analyzed	Method Blank	BS	% Recovery	True Value QC	RPD	Qualifier	
Benzene*	<0.050	0.050	05/30/2024	ND	1.83	91.7	2.00	2.95		
Toluene*	<0.050	0.050	05/30/2024	ND	1.96	98.0	2.00	1.82		
Ethylbenzene*	<0.050	0.050	05/30/2024	ND	1.95	97.5	2.00	1.63		
Total Xylenes*	<0.150	0.150	05/30/2024	ND	6.00	100	6.00	1.62		
Total BTEX	<0.300	0.300	05/30/2024	ND						

Surrogate: 4-Bromofluorobenzene (PID) 108 % 71.5-134

Chloride, SM4500Cl-B		mg/kg		Analyzed By: HM						
Analyte	Result	Reporting Limit	Analyzed	Method Blank	BS	% Recovery	True Value QC	RPD	Qualifier	
Chloride	<16.0	16.0	05/30/2024	ND	432	108	400	0.00		

TPH 8015M		mg/kg		Analyzed By: MS					
Analyte	Result	Reporting Limit	Analyzed	Method Blank	BS	% Recovery	True Value QC	RPD	Qualifier
GRO C6-C10*	<10.0	10.0	05/31/2024	ND	211	105	200	1.14	
DRO >C10-C28*	<10.0	10.0	05/31/2024	ND	189	94.3	200	3.01	
EXT DRO >C28-C36	<10.0	10.0	05/31/2024	ND					

Surrogate: 1-Chlorooctane 52.5 % 48.2-134

Surrogate: 1-Chlorooctadecane 69.0 % 49.1-148

Cardinal Laboratories

\*=Accredited Analyte

PLEASE NOTE: Liability and Damages. Cardinal's liability and client's exclusive remedy for any claim arising, whether based in contract or tort, shall be limited to the amount paid by client for analyses. All claims, including those for negligence and any other cause whatsoever shall be deemed waived unless made in writing and received by Cardinal within thirty (30) days after completion of the applicable service. In no event shall Cardinal be liable for incidental or consequential damages, including, without limitation, business interruptions, loss of use, or loss of profits incurred by client, its subsidiaries, affiliates or successors arising out of or related to the performance of the services hereunder by Cardinal, regardless of whether such claim is based upon any of the above stated reasons or otherwise. Results relate only to the samples identified above. This report shall not be reproduced except in full with written approval of Cardinal Laboratories.

Mike Snyder For Celey D. Keene, Lab Director/Quality Manager



PHONE (575) 393-2326 ° 101 E. MARLAND ° HOBBS, NM 88240

Analytical Results For:

ENERGY TRANSFER  
DEAN ERICSON  
P. O. BOX 1226  
JAL NM, 88252  
Fax To:

Received:05/28/2024

Reported:06/03/2024

Project Name:4A-5

Project Number:32.2057590 -103.1702243

Project Location:NOT GIVEN

Sampling Date:05/28/2024

Sampling Type:Soil

Sampling Condition:Cool & Intact

Sample Received By:Alyssa Parras

Sample ID: H 1 - 3' (H242952-05)

BTEX 8021B		mg/kg		Analyzed By: JH					
Analyte	Result	Reporting Limit	Analyzed	Method Blank	BS	% Recovery	True Value QC	RPD	Qualifier
Benzene*	<0.050	0.050	05/30/2024	ND	1.83	91.7	2.00	2.95	
Toluene*	<0.050	0.050	05/30/2024	ND	1.96	98.0	2.00	1.82	
Ethylbenzene*	<0.050	0.050	05/30/2024	ND	1.95	97.5	2.00	1.63	
Total Xylenes*	<0.150	0.150	05/30/2024	ND	6.00	100	6.00	1.62	
Total BTEX	<0.300	0.300	05/30/2024	ND					

Surrogate: 4-Bromofluorobenzene (PID)105 %71.5-134

Chloride, SM4500Cl-B		mg/kg		Analyzed By: HM						
Analyte	Result	Reporting Limit	Analyzed	Method Blank	BS	% Recovery	True Value QC	RPD	Qualifier	
Chloride	16.0	16.0	05/30/2024	ND	432	108	400	0.00		

TPH 8015M		mg/kg		Analyzed By: MS						
Analyte	Result	Reporting Limit	Analyzed	Method Blank	BS	% Recovery	True Value QC	RPD	Qualifier	
GRO C6-C10*	<10.0	10.0	05/31/2024	ND	211	105	200	1.14		
DRO >C10-C28*	<10.0	10.0	05/31/2024	ND	189	94.3	200	3.01		
EXT DRO >C28-C36	<10.0	10.0	05/31/2024	ND						

Surrogate: 1-Chlorooctane102 %48.2-134

Surrogate: 1-Chlorooctadecane105 %49.1-148

Cardinal Laboratories

\*=Accredited Analyte

PLEASE NOTE: Liability and Damages. Cardinal's liability and client's exclusive remedy for any claim arising, whether based in contract or tort, shall be limited to the amount paid by client for analyses. All claims, including those for negligence and any other cause whatsoever shall be deemed waived unless made in writing and received by Cardinal within thirty (30) days after completion of the applicable service. In no event shall Cardinal be liable for incidental or consequential damages, including, without limitation, business interruptions, loss of use, or loss of profits incurred by client, its subsidiaries, affiliates or successors arising out of or related to the performance of the services hereunder by Cardinal, regardless of whether such claim is based upon any of the above stated reasons or otherwise. Results relate only to the samples identified above. This report shall not be reproduced except in full with written approval of Cardinal Laboratories.

Mike Snyder

Mike Snyder For Celey D. Keene, Lab Director/Quality Manager



PHONE (575) 393-2326 ° 101 E. MARLAND ° HOBBS, NM 88240

**Analytical Results For:**

ENERGY TRANSFER  
DEAN ERICSON  
P. O. BOX 1226  
JAL NM, 88252  
Fax To:

Received: 05/28/2024  
Reported: 06/03/2024  
Project Name: 4A-5  
Project Number: 32.2057590 -103.1702243  
Project Location: NOT GIVEN

Sampling Date: 05/28/2024  
Sampling Type: Soil  
Sampling Condition: Cool & Intact  
Sample Received By: Alyssa Parras

**Sample ID: H 1 - 6' (H242952-06)**

BTX 8021B		mg/kg		Analyzed By: JH					
Analyte	Result	Reporting Limit	Analyzed	Method Blank	BS	% Recovery	True Value QC	RPD	Qualifier
Benzene*	<0.050	0.050	05/30/2024	ND	1.83	91.7	2.00	2.95	
Toluene*	<0.050	0.050	05/30/2024	ND	1.96	98.0	2.00	1.82	
Ethylbenzene*	<0.050	0.050	05/30/2024	ND	1.95	97.5	2.00	1.63	
Total Xylenes*	<0.150	0.150	05/30/2024	ND	6.00	100	6.00	1.62	
Total BTX	<0.300	0.300	05/30/2024	ND					

Surrogate: 4-Bromofluorobenzene (PID) 106 % 71.5-134

Chloride, SM4500Cl-B		mg/kg		Analyzed By: HM					
Analyte	Result	Reporting Limit	Analyzed	Method Blank	BS	% Recovery	True Value QC	RPD	Qualifier
Chloride	<16.0	16.0	05/30/2024	ND	432	108	400	0.00	

TPH 8015M		mg/kg		Analyzed By: MS					
Analyte	Result	Reporting Limit	Analyzed	Method Blank	BS	% Recovery	True Value QC	RPD	Qualifier
GRO C6-C10*	<10.0	10.0	05/31/2024	ND	211	105	200	1.14	
DRO >C10-C28*	<10.0	10.0	05/31/2024	ND	189	94.3	200	3.01	
EXT DRO >C28-C36	<10.0	10.0	05/31/2024	ND					

Surrogate: 1-Chlorooctane 106 % 48.2-134

Surrogate: 1-Chlorooctadecane 110 % 49.1-148

Cardinal Laboratories

\*=Accredited Analyte

PLEASE NOTE: Liability and Damages. Cardinal's liability and client's exclusive remedy for any claim arising, whether based in contract or tort, shall be limited to the amount paid by client for analyses. All claims, including those for negligence and any other cause whatsoever shall be deemed waived unless made in writing and received by Cardinal within thirty (30) days after completion of the applicable service. In no event shall Cardinal be liable for incidental or consequential damages, including, without limitation, business interruptions, loss of use, or loss of profits incurred by client, its subsidiaries, affiliates or successors arising out of or related to the performance of the services hereunder by Cardinal, regardless of whether such claim is based upon any of the above stated reasons or otherwise. Results relate only to the samples identified above. This report shall not be reproduced except in full with written approval of Cardinal Laboratories.

Mike Snyder For Celey D. Keene, Lab Director/Quality Manager





PHONE (575) 393-2326 ° 101 E. MARLAND ° HOBBS, NM 88240

Analytical Results For:

ENERGY TRANSFER  
DEAN ERICSON  
P. O. BOX 1226  
JAL NM, 88252  
Fax To:

Received: 05/28/2024

Reported: 06/03/2024

Project Name: 4A-5

Project Number: 32.2057590 -103.1702243

Project Location: NOT GIVEN

Sampling Date: 05/28/2024

Sampling Type: Soil

Sampling Condition: Cool & Intact

Sample Received By: Alyssa Parras

Sample ID: H 2 - 3' (H242952-07)

BTEX 8021B		mg/kg		Analyzed By: JH					
Analyte	Result	Reporting Limit	Analyzed	Method Blank	BS	% Recovery	True Value QC	RPD	Qualifier
Benzene*	<0.050	0.050	05/30/2024	ND	1.83	91.7	2.00	2.95	
Toluene*	<0.050	0.050	05/30/2024	ND	1.96	98.0	2.00	1.82	
Ethylbenzene*	<0.050	0.050	05/30/2024	ND	1.95	97.5	2.00	1.63	
Total Xylenes*	<0.150	0.150	05/30/2024	ND	6.00	100	6.00	1.62	
Total BTEX	<0.300	0.300	05/30/2024	ND					

Surrogate: 4-Bromofluorobenzene (PID) 106 % 71.5-134

Chloride, SM4500Cl-B		mg/kg		Analyzed By: HM						
Analyte	Result	Reporting Limit	Analyzed	Method Blank	BS	% Recovery	True Value QC	RPD	Qualifier	
Chloride	<16.0	16.0	05/30/2024	ND	432	108	400	0.00		

TPH 8015M		mg/kg		Analyzed By: MS						
Analyte	Result	Reporting Limit	Analyzed	Method Blank	BS	% Recovery	True Value QC	RPD	Qualifier	
GRO C6-C10*	<10.0	10.0	05/31/2024	ND	211	105	200	1.14		
DRO >C10-C28*	<10.0	10.0	05/31/2024	ND	189	94.3	200	3.01		
EXT DRO >C28-C36	<10.0	10.0	05/31/2024	ND						

Surrogate: 1-Chlorooctane 99.2 % 48.2-134

Surrogate: 1-Chlorooctadecane 100 % 49.1-148

Cardinal Laboratories

\*=Accredited Analyte

PLEASE NOTE: Liability and Damages. Cardinal's liability and client's exclusive remedy for any claim arising, whether based in contract or tort, shall be limited to the amount paid by client for analyses. All claims, including those for negligence and any other cause whatsoever shall be deemed waived unless made in writing and received by Cardinal within thirty (30) days after completion of the applicable service. In no event shall Cardinal be liable for incidental or consequential damages, including, without limitation, business interruptions, loss of use, or loss of profits incurred by client, its subsidiaries, affiliates or successors arising out of or related to the performance of the services hereunder by Cardinal, regardless of whether such claim is based upon any of the above stated reasons or otherwise. Results relate only to the samples identified above. This report shall not be reproduced except in full with written approval of Cardinal Laboratories.

Mike Snyder For Celey D. Keene, Lab Director/Quality Manager



PHONE (575) 393-2326 ° 101 E. MARLAND ° HOBBS, NM 88240

Analytical Results For:

ENERGY TRANSFER  
DEAN ERICSON  
P. O. BOX 1226  
JAL NM, 88252  
Fax To:

Received: 05/28/2024

Reported: 06/03/2024

Project Name: 4A-5

Project Number: 32.2057590 -103.1702243

Project Location: NOT GIVEN

Sampling Date: 05/28/2024

Sampling Type: Soil

Sampling Condition: Cool & Intact

Sample Received By: Alyssa Parras

Sample ID: H 2 - 6' (H242952-08)

BTEX 8021B			mg/kg		Analyzed By: JH				
Analyte	Result	Reporting Limit	Analyzed	Method Blank	BS	% Recovery	True Value QC	RPD	Qualifier
Benzene*	<0.050	0.050	05/30/2024	ND	1.83	91.7	2.00	2.95	
Toluene*	<0.050	0.050	05/30/2024	ND	1.96	98.0	2.00	1.82	
Ethylbenzene*	<0.050	0.050	05/30/2024	ND	1.95	97.5	2.00	1.63	
Total Xylenes*	<0.150	0.150	05/30/2024	ND	6.00	100	6.00	1.62	
Total BTEX	<0.300	0.300	05/30/2024	ND					

Surrogate: 4-Bromofluorobenzene (PID) 108 % 71.5-134

Chloride, SM4500Cl-B		mg/kg		Analyzed By: HM					
Analyte	Result	Reporting Limit	Analyzed	Method Blank	BS	% Recovery	True Value QC	RPD	Qualifier
Chloride	112	16.0	05/30/2024	ND	432	108	400	0.00	

TPH 8015M		mg/kg		Analyzed By: MS					
Analyte	Result	Reporting Limit	Analyzed	Method Blank	BS	% Recovery	True Value QC	RPD	Qualifier
GRO C6-C10*	<10.0	10.0	05/31/2024	ND	211	105	200	1.14	
DRO >C10-C28*	27.9	10.0	05/31/2024	ND	189	94.3	200	3.01	
EXT DRO >C28-C36	<10.0	10.0	05/31/2024	ND					

Surrogate: 1-Chlorooctane 90.3 % 48.2-134

Surrogate: 1-Chlorooctadecane 95.1 % 49.1-148

Cardinal Laboratories

\*=Accredited Analyte

PLEASE NOTE: Liability and Damages. Cardinal's liability and client's exclusive remedy for any claim arising, whether based in contract or tort, shall be limited to the amount paid by client for analyses. All claims, including those for negligence and any other cause whatsoever shall be deemed waived unless made in writing and received by Cardinal within thirty (30) days after completion of the applicable service. In no event shall Cardinal be liable for incidental or consequential damages, including, without limitation, business interruptions, loss of use, or loss of profits incurred by client, its subsidiaries, affiliates or successors arising out of or related to the performance of the services hereunder by Cardinal, regardless of whether such claim is based upon any of the above stated reasons or otherwise. Results relate only to the samples identified above. This report shall not be reproduced except in full with written approval of Cardinal Laboratories.

Mike Snyder For Celey D. Keene, Lab Director/Quality Manager



PHONE (575) 393-2326 ° 101 E. MARLAND ° HOBBS, NM 88240

**Analytical Results For:**

ENERGY TRANSFER  
DEAN ERICSON  
P. O. BOX 1226  
JAL NM, 88252  
Fax To:

Received: 05/28/2024  
Reported: 06/03/2024  
Project Name: 4A-5  
Project Number: 32.2057590 -103.1702243  
Project Location: NOT GIVEN

Sampling Date: 05/28/2024  
Sampling Type: Soil  
Sampling Condition: Cool & Intact  
Sample Received By: Alyssa Parras

**Sample ID: H 2 - 9' (H242952-09)**

BTEx 8021B		mg/kg		Analyzed By: JH						
Analyte	Result	Reporting Limit	Analyzed	Method Blank	BS	% Recovery	True Value QC	RPD	Qualifier	
Benzene*	<0.050	0.050	05/30/2024	ND	1.83	91.7	2.00	2.95		
Toluene*	<0.050	0.050	05/30/2024	ND	1.96	98.0	2.00	1.82		
Ethylbenzene*	<0.050	0.050	05/30/2024	ND	1.95	97.5	2.00	1.63		
Total Xylenes*	<0.150	0.150	05/30/2024	ND	6.00	100	6.00	1.62		
Total BTEX	<0.300	0.300	05/30/2024	ND						

Surrogate: 4-Bromofluorobenzene (PID) 106 % 71.5-134

Chloride, SM4500Cl-B		mg/kg		Analyzed By: HM						
Analyte	Result	Reporting Limit	Analyzed	Method Blank	BS	% Recovery	True Value QC	RPD	Qualifier	
Chloride	16.0	16.0	05/30/2024	ND	432	108	400	0.00		

TPH 8015M		mg/kg		Analyzed By: MS					
Analyte	Result	Reporting Limit	Analyzed	Method Blank	BS	% Recovery	True Value QC	RPD	Qualifier
GRO C6-C10*	<10.0	10.0	05/31/2024	ND	211	105	200	1.14	
DRO >C10-C28*	<10.0	10.0	05/31/2024	ND	189	94.3	200	3.01	
EXT DRO >C28-C36	<10.0	10.0	05/31/2024	ND					

Surrogate: 1-Chlorooctane 101 % 48.2-134

Surrogate: 1-Chlorooctadecane 101 % 49.1-148

Cardinal Laboratories

\*=Accredited Analyte

PLEASE NOTE: Liability and Damages. Cardinal's liability and client's exclusive remedy for any claim arising, whether based in contract or tort, shall be limited to the amount paid by client for analyses. All claims, including those for negligence and any other cause whatsoever shall be deemed waived unless made in writing and received by Cardinal within thirty (30) days after completion of the applicable service. In no event shall Cardinal be liable for incidental or consequential damages, including, without limitation, business interruptions, loss of use, or loss of profits incurred by client, its subsidiaries, affiliates or successors arising out of or related to the performance of the services hereunder by Cardinal, regardless of whether such claim is based upon any of the above stated reasons or otherwise. Results relate only to the samples identified above. This report shall not be reproduced except in full with written approval of Cardinal Laboratories.

Mike Snyder For Celey D. Keene, Lab Director/Quality Manager





PHONE (575) 393-2326 ° 101 E. MARLAND ° HOBBS, NM 88240

**Analytical Results For:**

ENERGY TRANSFER  
DEAN ERICSON  
P. O. BOX 1226  
JAL NM, 88252  
Fax To:

Received: 05/28/2024  
Reported: 06/03/2024  
Project Name: 4A-5  
Project Number: 32.2057590 -103.1702243  
Project Location: NOT GIVEN

Sampling Date: 05/28/2024  
Sampling Type: Soil  
Sampling Condition: Cool & Intact  
Sample Received By: Alyssa Parras

**Sample ID: H 3 - 3' (H242952-10)**

BTX 8021B		mg/kg		Analyzed By: JH					
Analyte	Result	Reporting Limit	Analyzed	Method Blank	BS	% Recovery	True Value QC	RPD	Qualifier
Benzene*	<0.050	0.050	05/30/2024	ND	1.83	91.7	2.00	2.95	
Toluene*	<0.050	0.050	05/30/2024	ND	1.96	98.0	2.00	1.82	
Ethylbenzene*	<0.050	0.050	05/30/2024	ND	1.95	97.5	2.00	1.63	
Total Xylenes*	<0.150	0.150	05/30/2024	ND	6.00	100	6.00	1.62	
Total BTX	<0.300	0.300	05/30/2024	ND					

Surrogate: 4-Bromofluorobenzene (PID) 106 % 71.5-134

Chloride, SM4500Cl-B		mg/kg		Analyzed By: HM					
Analyte	Result	Reporting Limit	Analyzed	Method Blank	BS	% Recovery	True Value QC	RPD	Qualifier
Chloride	<16.0	16.0	05/30/2024	ND	432	108	400	0.00	

TPH 8015M		mg/kg		Analyzed By: MS					
Analyte	Result	Reporting Limit	Analyzed	Method Blank	BS	% Recovery	True Value QC	RPD	Qualifier
GRO C6-C10*	<10.0	10.0	05/31/2024	ND	211	105	200	1.14	
DRO >C10-C28*	<10.0	10.0	05/31/2024	ND	189	94.3	200	3.01	
EXT DRO >C28-C36	<10.0	10.0	05/31/2024	ND					

Surrogate: 1-Chlorooctane 107 % 48.2-134

Surrogate: 1-Chlorooctadecane 107 % 49.1-148

Cardinal Laboratories

\*=Accredited Analyte

PLEASE NOTE: Liability and Damages. Cardinal's liability and client's exclusive remedy for any claim arising, whether based in contract or tort, shall be limited to the amount paid by client for analyses. All claims, including those for negligence and any other cause whatsoever shall be deemed waived unless made in writing and received by Cardinal within thirty (30) days after completion of the applicable service. In no event shall Cardinal be liable for incidental or consequential damages, including, without limitation, business interruptions, loss of use, or loss of profits incurred by client, its subsidiaries, affiliates or successors arising out of or related to the performance of the services hereunder by Cardinal, regardless of whether such claim is based upon any of the above stated reasons or otherwise. Results relate only to the samples identified above. This report shall not be reproduced except in full with written approval of Cardinal Laboratories.

Mike Snyder For Celey D. Keene, Lab Director/Quality Manager



PHONE (575) 393-2326 ° 101 E. MARLAND ° HOBBS, NM 88240

**Analytical Results For:**

ENERGY TRANSFER  
DEAN ERICSON  
P. O. BOX 1226  
JAL NM, 88252  
Fax To:

Received: 05/28/2024  
Reported: 06/03/2024  
Project Name: 4A-5  
Project Number: 32.2057590 -103.1702243  
Project Location: NOT GIVEN

Sampling Date: 05/28/2024  
Sampling Type: Soil  
Sampling Condition: Cool & Intact  
Sample Received By: Alyssa Parras

**Sample ID: H 3 - 6' (H242952-11)**

BTEx 8021B		mg/kg		Analyzed By: JH						
Analyte	Result	Reporting Limit	Analyzed	Method Blank	BS	% Recovery	True Value QC	RPD	Qualifier	
Benzene*	<0.050	0.050	05/30/2024	ND	1.83	91.7	2.00	2.95		
Toluene*	<0.050	0.050	05/30/2024	ND	1.96	98.0	2.00	1.82		
Ethylbenzene*	<0.050	0.050	05/30/2024	ND	1.95	97.5	2.00	1.63		
Total Xylenes*	<0.150	0.150	05/30/2024	ND	6.00	100	6.00	1.62		
Total BTEx	<0.300	0.300	05/30/2024	ND						

Surrogate: 4-Bromofluorobenzene (PID) 107 % 71.5-134

Chloride, SM4500CI-B		mg/kg		Analyzed By: HM						
Analyte	Result	Reporting Limit	Analyzed	Method Blank	BS	% Recovery	True Value QC	RPD	Qualifier	
Chloride	16.0	16.0	05/30/2024	ND	432	108	400	0.00		

TPH 8015M		mg/kg		Analyzed By: MS					
Analyte	Result	Reporting Limit	Analyzed	Method Blank	BS	% Recovery	True Value QC	RPD	Qualifier
GRO C6-C10*	<10.0	10.0	05/31/2024	ND	211	105	200	1.14	
DRO >C10-C28*	<10.0	10.0	05/31/2024	ND	189	94.3	200	3.01	
EXT DRO >C28-C36	<10.0	10.0	05/31/2024	ND					

Surrogate: 1-Chlorooctane 96.8 % 48.2-134

Surrogate: 1-Chlorooctadecane 96.1 % 49.1-148

Cardinal Laboratories

\*=Accredited Analyte

PLEASE NOTE: Liability and Damages. Cardinal's liability and client's exclusive remedy for any claim arising, whether based in contract or tort, shall be limited to the amount paid by client for analyses. All claims, including those for negligence and any other cause whatsoever shall be deemed waived unless made in writing and received by Cardinal within thirty (30) days after completion of the applicable service. In no event shall Cardinal be liable for incidental or consequential damages, including, without limitation, business interruptions, loss of use, or loss of profits incurred by client, its subsidiaries, affiliates or successors arising out of or related to the performance of the services hereunder by Cardinal, regardless of whether such claim is based upon any of the above stated reasons or otherwise. Results relate only to the samples identified above. This report shall not be reproduced except in full with written approval of Cardinal Laboratories.

Mike Snyder For Celey D. Keene, Lab Director/Quality Manager



PHONE (575) 393-2326 ° 101 E. MARLAND ° HOBBS, NM 88240

**Analytical Results For:**

ENERGY TRANSFER  
DEAN ERICSON  
P. O. BOX 1226  
JAL NM, 88252  
Fax To:

Received: 05/28/2024  
Reported: 06/03/2024  
Project Name: 4A-5  
Project Number: 32.2057590 -103.1702243  
Project Location: NOT GIVEN

Sampling Date: 05/28/2024  
Sampling Type: Soil  
Sampling Condition: Cool & Intact  
Sample Received By: Alyssa Parras

**Sample ID: H 3 - 9' (H242952-12)**

BTX 8021B		mg/kg		Analyzed By: JH					
Analyte	Result	Reporting Limit	Analyzed	Method Blank	BS	% Recovery	True Value QC	RPD	Qualifier
Benzene*	<0.050	0.050	05/30/2024	ND	1.83	91.7	2.00	2.95	
Toluene*	<0.050	0.050	05/30/2024	ND	1.96	98.0	2.00	1.82	
Ethylbenzene*	<0.050	0.050	05/30/2024	ND	1.95	97.5	2.00	1.63	
Total Xylenes*	<0.150	0.150	05/30/2024	ND	6.00	100	6.00	1.62	
Total BTX	<0.300	0.300	05/30/2024	ND					

Surrogate: 4-Bromofluorobenzene (PID) 108 % 71.5-134

Chloride, SM4500Cl-B		mg/kg		Analyzed By: HM					
Analyte	Result	Reporting Limit	Analyzed	Method Blank	BS	% Recovery	True Value QC	RPD	Qualifier
Chloride	16.0	16.0	05/30/2024	ND	432	108	400	0.00	

TPH 8015M		mg/kg		Analyzed By: MS					
Analyte	Result	Reporting Limit	Analyzed	Method Blank	BS	% Recovery	True Value QC	RPD	Qualifier
GRO C6-C10*	<10.0	10.0	05/31/2024	ND	211	105	200	1.14	
DRO >C10-C28*	<10.0	10.0	05/31/2024	ND	189	94.3	200	3.01	
EXT DRO >C28-C36	<10.0	10.0	05/31/2024	ND					

Surrogate: 1-Chlorooctane 97.8 % 48.2-134

Surrogate: 1-Chlorooctadecane 97.1 % 49.1-148

Cardinal Laboratories

\*=Accredited Analyte

PLEASE NOTE: Liability and Damages. Cardinal's liability and client's exclusive remedy for any claim arising, whether based in contract or tort, shall be limited to the amount paid by client for analyses. All claims, including those for negligence and any other cause whatsoever shall be deemed waived unless made in writing and received by Cardinal within thirty (30) days after completion of the applicable service. In no event shall Cardinal be liable for incidental or consequential damages, including, without limitation, business interruptions, loss of use, or loss of profits incurred by client, its subsidiaries, affiliates or successors arising out of or related to the performance of the services hereunder by Cardinal, regardless of whether such claim is based upon any of the above stated reasons or otherwise. Results relate only to the samples identified above. This report shall not be reproduced except in full with written approval of Cardinal Laboratories.

Mike Snyder For Celey D. Keene, Lab Director/Quality Manager





PHONE (575) 393-2326 ° 101 E. MARLAND ° HOBBS, NM 88240

**Analytical Results For:**

ENERGY TRANSFER  
DEAN ERICSON  
P. O. BOX 1226  
JAL NM, 88252  
Fax To:

Received: 05/28/2024  
Reported: 06/03/2024  
Project Name: 4A-5  
Project Number: 32.2057590 -103.1702243  
Project Location: NOT GIVEN

Sampling Date: 05/28/2024  
Sampling Type: Soil  
Sampling Condition: Cool & Intact  
Sample Received By: Alyssa Parras

**Sample ID: H 4 - 3' (H242952-13)**

BTEx 8021B		mg/kg		Analyzed By: JH						
Analyte	Result	Reporting Limit	Analyzed	Method Blank	BS	% Recovery	True Value QC	RPD	Qualifier	
Benzene*	<0.050	0.050	05/30/2024	ND	1.83	91.7	2.00	2.95		
Toluene*	<0.050	0.050	05/30/2024	ND	1.96	98.0	2.00	1.82		
Ethylbenzene*	<0.050	0.050	05/30/2024	ND	1.95	97.5	2.00	1.63		
Total Xylenes*	<0.150	0.150	05/30/2024	ND	6.00	100	6.00	1.62		
Total BTEx	<0.300	0.300	05/30/2024	ND						

Surrogate: 4-Bromofluorobenzene (PID) 108 % 71.5-134

Chloride, SM4500CI-B		mg/kg		Analyzed By: HM						
Analyte	Result	Reporting Limit	Analyzed	Method Blank	BS	% Recovery	True Value QC	RPD	Qualifier	
Chloride	16.0	16.0	05/30/2024	ND	432	108	400	0.00		

TPH 8015M		mg/kg		Analyzed By: MS					
Analyte	Result	Reporting Limit	Analyzed	Method Blank	BS	% Recovery	True Value QC	RPD	Qualifier
GRO C6-C10*	<10.0	10.0	05/31/2024	ND	211	105	200	1.14	
DRO >C10-C28*	<10.0	10.0	05/31/2024	ND	189	94.3	200	3.01	
EXT DRO >C28-C36	<10.0	10.0	05/31/2024	ND					

Surrogate: 1-Chlorooctane 107 % 48.2-134

Surrogate: 1-Chlorooctadecane 106 % 49.1-148

Cardinal Laboratories

\*=Accredited Analyte

PLEASE NOTE: Liability and Damages. Cardinal's liability and client's exclusive remedy for any claim arising, whether based in contract or tort, shall be limited to the amount paid by client for analyses. All claims, including those for negligence and any other cause whatsoever shall be deemed waived unless made in writing and received by Cardinal within thirty (30) days after completion of the applicable service. In no event shall Cardinal be liable for incidental or consequential damages, including, without limitation, business interruptions, loss of use, or loss of profits incurred by client, its subsidiaries, affiliates or successors arising out of or related to the performance of the services hereunder by Cardinal, regardless of whether such claim is based upon any of the above stated reasons or otherwise. Results relate only to the samples identified above. This report shall not be reproduced except in full with written approval of Cardinal Laboratories.

Mike Snyder For Celey D. Keene, Lab Director/Quality Manager



PHONE (575) 393-2326 ° 101 E. MARLAND ° HOBBS, NM 88240

**Analytical Results For:**

ENERGY TRANSFER  
DEAN ERICSON  
P. O. BOX 1226  
JAL NM, 88252  
Fax To:

Received: 05/28/2024  
Reported: 06/03/2024  
Project Name: 4A-5  
Project Number: 32.2057590 -103.1702243  
Project Location: NOT GIVEN

Sampling Date: 05/28/2024  
Sampling Type: Soil  
Sampling Condition: Cool & Intact  
Sample Received By: Alyssa Parras

**Sample ID: H 4 - 6' (H242952-14)**

BTEx 8021B		mg/kg		Analyzed By: JH						
Analyte	Result	Reporting Limit	Analyzed	Method Blank	BS	% Recovery	True Value QC	RPD	Qualifier	
Benzene*	<0.050	0.050	05/30/2024	ND	1.83	91.7	2.00	2.95		
Toluene*	<0.050	0.050	05/30/2024	ND	1.96	98.0	2.00	1.82		
Ethylbenzene*	<0.050	0.050	05/30/2024	ND	1.95	97.5	2.00	1.63		
Total Xylenes*	<0.150	0.150	05/30/2024	ND	6.00	100	6.00	1.62		
Total BTEX	<0.300	0.300	05/30/2024	ND						

Surrogate: 4-Bromofluorobenzene (PID) 108 % 71.5-134

Chloride, SM4500Cl-B		mg/kg		Analyzed By: CT						
Analyte	Result	Reporting Limit	Analyzed	Method Blank	BS	% Recovery	True Value QC	RPD	Qualifier	
Chloride	176	16.0	05/31/2024	ND	416	104	400	3.92		

TPH 8015M		mg/kg		Analyzed By: MS					
Analyte	Result	Reporting Limit	Analyzed	Method Blank	BS	% Recovery	True Value QC	RPD	Qualifier
GRO C6-C10*	<10.0	10.0	05/31/2024	ND	211	105	200	1.14	
DRO >C10-C28*	30.2	10.0	05/31/2024	ND	189	94.3	200	3.01	
EXT DRO >C28-C36	<10.0	10.0	05/31/2024	ND					

Surrogate: 1-Chlorooctane 94.7 % 48.2-134

Surrogate: 1-Chlorooctadecane 95.0 % 49.1-148

Cardinal Laboratories

\*=Accredited Analyte

PLEASE NOTE: Liability and Damages. Cardinal's liability and client's exclusive remedy for any claim arising, whether based in contract or tort, shall be limited to the amount paid by client for analyses. All claims, including those for negligence and any other cause whatsoever shall be deemed waived unless made in writing and received by Cardinal within thirty (30) days after completion of the applicable service. In no event shall Cardinal be liable for incidental or consequential damages, including, without limitation, business interruptions, loss of use, or loss of profits incurred by client, its subsidiaries, affiliates or successors arising out of or related to the performance of the services hereunder by Cardinal, regardless of whether such claim is based upon any of the above stated reasons or otherwise. Results relate only to the samples identified above. This report shall not be reproduced except in full with written approval of Cardinal Laboratories.

Mike Snyder For Celey D. Keene, Lab Director/Quality Manager



PHONE (575) 393-2326 ° 101 E. MARLAND ° HOBBS, NM 88240

**Analytical Results For:**

ENERGY TRANSFER  
DEAN ERICSON  
P. O. BOX 1226  
JAL NM, 88252  
Fax To:

Received: 05/28/2024  
Reported: 06/03/2024  
Project Name: 4A-5  
Project Number: 32.2057590 -103.1702243  
Project Location: NOT GIVEN

Sampling Date: 05/28/2024  
Sampling Type: Soil  
Sampling Condition: Cool & Intact  
Sample Received By: Alyssa Parras

**Sample ID: H 4 - 9' (H242952-15)**

BTEx 8021B		mg/kg		Analyzed By: JH						
Analyte	Result	Reporting Limit	Analyzed	Method Blank	BS	% Recovery	True Value QC	RPD	Qualifier	
Benzene*	<0.050	0.050	05/30/2024	ND	1.83	91.7	2.00	2.95		
Toluene*	<0.050	0.050	05/30/2024	ND	1.96	98.0	2.00	1.82		
Ethylbenzene*	<0.050	0.050	05/30/2024	ND	1.95	97.5	2.00	1.63		
Total Xylenes*	<0.150	0.150	05/30/2024	ND	6.00	100	6.00	1.62		
Total BTEx	<0.300	0.300	05/30/2024	ND						

Surrogate: 4-Bromofluorobenzene (PID) 108 % 71.5-134

Chloride, SM4500CI-B		mg/kg		Analyzed By: CT						
Analyte	Result	Reporting Limit	Analyzed	Method Blank	BS	% Recovery	True Value QC	RPD	Qualifier	
Chloride	32.0	16.0	05/31/2024	ND	416	104	400	3.92		

TPH 8015M		mg/kg		Analyzed By: MS					
Analyte	Result	Reporting Limit	Analyzed	Method Blank	BS	% Recovery	True Value QC	RPD	Qualifier
GRO C6-C10*	<10.0	10.0	05/31/2024	ND	211	105	200	1.14	
DRO >C10-C28*	<10.0	10.0	05/31/2024	ND	189	94.3	200	3.01	
EXT DRO >C28-C36	<10.0	10.0	05/31/2024	ND					

Surrogate: 1-Chlorooctane 86.2 % 48.2-134

Surrogate: 1-Chlorooctadecane 83.0 % 49.1-148

Cardinal Laboratories

\*=Accredited Analyte

PLEASE NOTE: Liability and Damages. Cardinal's liability and client's exclusive remedy for any claim arising, whether based in contract or tort, shall be limited to the amount paid by client for analyses. All claims, including those for negligence and any other cause whatsoever shall be deemed waived unless made in writing and received by Cardinal within thirty (30) days after completion of the applicable service. In no event shall Cardinal be liable for incidental or consequential damages, including, without limitation, business interruptions, loss of use, or loss of profits incurred by client, its subsidiaries, affiliates or successors arising out of or related to the performance of the services hereunder by Cardinal, regardless of whether such claim is based upon any of the above stated reasons or otherwise. Results relate only to the samples identified above. This report shall not be reproduced except in full with written approval of Cardinal Laboratories.

Mike Snyder For Celey D. Keene, Lab Director/Quality Manager



PHONE (575) 393-2326 ° 101 E. MARLAND ° HOBBS, NM 88240

Notes and Definitions

- ND Analyte NOT DETECTED at or above the reporting limit
- RPD Relative Percent Difference
- \*\* Samples not received at proper temperature of 6°C or below.
- \*\*\* Insufficient time to reach temperature.
- Chloride by SM4500Cl-B does not require samples be received at or below 6°C  
Samples reported on an as received basis (wet) unless otherwise noted on report

Cardinal Laboratories

\*=Accredited Analyte

PLEASE NOTE: Liability and Damages. Cardinal's liability and client's exclusive remedy for any claim arising, whether based in contract or tort, shall be limited to the amount paid by client for analyses. All claims, including those for negligence and any other cause whatsoever shall be deemed waived unless made in writing and received by Cardinal within thirty (30) days after completion of the applicable service. In no event shall Cardinal be liable for incidental or consequential damages, including, without limitation, business interruptions, loss of use, or loss of profits incurred by client, its subsidiaries, affiliates or successors arising out of or related to the performance of the services hereunder by Cardinal, regardless of whether such claim is based upon any of the above stated reasons or otherwise. Results relate only to the samples identified above. This report shall not be reproduced except in full with written approval of Cardinal Laboratories.

A handwritten signature in black ink, appearing to read "Mike Snyder".

Mike Snyder For Celey D. Keene, Lab Director/Quality Manager





101 East Marland, Hobbs, NM 88240  
(575) 393-2326 FAX (575) 393-2476

### CHAIN-OF-CUSTODY AND ANALYSIS REQUEST

Company Name: ETL		P.O. #:		BILL TO		ANALYSIS REQUEST	
Project Manager: Owen Erickson		Company:					
Address:		Attn:					
City:		Address:					
State:		City:					
Zip:		State:					
Phone #:		Fax #:					
Project #:		Project Owner:					
Project Name: 4A-5		City:					
Project Location: 32-2051590 -103, 1702243		State:					
Sample Name: 15-11-11-11-11		Phone #:					
FOR LAB USE ONLY		Fax #:					
Lab I.D.		Sample I.D.					
H242953		1-36					
1-36		2-36					
2-36		3-36					
3-36		4-36					
4-36		5-36					
5-36		6-36					
6-36		7-36					
7-36		8-36					
8-36		9-36					
9-36		10-36					
10-36		11-36					
11-36		12-36					
12-36		13-36					
13-36		14-36					
14-36		15-36					
15-36		16-36					
16-36		17-36					
17-36		18-36					
18-36		19-36					
19-36		20-36					
20-36		21-36					
21-36		22-36					
22-36		23-36					
23-36		24-36					
24-36		25-36					
25-36		26-36					
26-36		27-36					
27-36		28-36					
28-36		29-36					
29-36		30-36					
30-36		31-36					
31-36		32-36					
32-36		33-36					
33-36		34-36					
34-36		35-36					
35-36		36-36					
36-36		37-36					
37-36		38-36					
38-36		39-36					
39-36		40-36					
40-36		41-36					
41-36		42-36					
42-36		43-36					
43-36		44-36					
44-36		45-36					
45-36		46-36					
46-36		47-36					
47-36		48-36					
48-36		49-36					
49-36		50-36					
50-36		51-36					
51-36		52-36					
52-36		53-36					
53-36		54-36					
54-36		55-36					
55-36		56-36					
56-36		57-36					
57-36		58-36					
58-36		59-36					
59-36		60-36					
60-36		61-36					
61-36		62-36					
62-36		63-36					
63-36		64-36					
64-36		65-36					
65-36		66-36					
66-36		67-36					
67-36		68-36					
68-36		69-36					
69-36		70-36					
70-36		71-36					
71-36		72-36					
72-36		73-36					
73-36		74-36					
74-36		75-36					
75-36		76-36					
76-36		77-36					
77-36		78-36					
78-36		79-36					
79-36		80-36					
80-36							





101 East Marland, Hobbs, NM 88240  
(575) 393-2326 FAX (575) 393-2476

CHAIN-OF-CUSTODY AND ANALYSIS REQUEST

<b>Company Name:</b> ETC		<b>BILL TO</b>		<b>ANALYSIS REQUEST</b>																																			
<b>Project Manager:</b> Dan Ellison		<b>P.O. #:</b>																																					
<b>Address:</b>		<b>Company:</b>																																					
<b>City:</b>		<b>Attn:</b>																																					
<b>State:</b>		<b>Address:</b>																																					
<b>Zip:</b>		<b>City:</b>																																					
<b>Phone #:</b>		<b>State:</b>																																					
<b>Fax #:</b>		<b>Zip:</b>																																					
<b>Project #:</b>		<b>Project Owner:</b>																																					
<b>Project Name:</b> 4A-5		<b>Phone #:</b>																																					
<b>Project Location:</b> 32.2057540 -103.1702243		<b>Fax #:</b>																																					
<b>Sampler Name:</b> Israd Danna		<b>FOR LAB USE ONLY</b>																																					
<b>Lab I.D.</b>		<b>Sample I.D.</b>		<b>(G)RAB OR (C)OMP.</b>		<b># CONTAINERS</b>		<b>GROUNDWATER</b>		<b>WASTEWATER</b>		<b>SOIL</b>		<b>OIL</b>		<b>SLUDGE</b>		<b>OTHER :</b>		<b>ACID/BASE:</b>		<b>ICE / COOL</b>		<b>OTHER :</b>		<b>DATE</b>		<b>TIME</b>											
H242958		H3-3'		G																						5-28 2:00 PM				TPH BTEX C									
10 H3-3'		L1																																					
11 L1		L1																																					
12 L1		L1																																					
13 H4-3'		L1																																					
14 L1		L1																																					
15 L1		L1																																					
<small>PLEASE NOTE: Liability and Damages. Cardinal's liability and client's exclusive remedy for any claim arising whether based in contract or tort, shall be limited to the amount paid by the client for the analysis. All claims including those for negligence and any other cause whatsoever shall be deemed waived unless made in writing and received by Cardinal within 30 days after completion of the applicable service. In no event shall Cardinal be liable for incidental or consequential damages, including without limitation, business interruptions, loss of use, or loss of profits incurred by client, its subsidiaries, affiliates or successors, arising out of or related to the performance of services hereunder by Cardinal, regardless of whether such claim is based on any of the above stated reasons or otherwise.</small>																																							
<b>Relinquished 5y:</b>		<b>Date:</b> 5/28/24		<b>Received By:</b> APD																																			
<b>Relinquished By:</b>		<b>Date:</b> 5/28/24		<b>Received By:</b> APD																																			
<b>Delivered By: (Circle One)</b>		<b>Observed Temp. °C</b>		<b>Sample Condition</b>		<b>CHECKED BY:</b>																																	
<b>Sampler - UPS - Bus - Other:</b>		<b>Corrected Temp. °C</b>		<b>Cool Intact</b>		<b>(Initials)</b>																																	
				<input checked="" type="checkbox"/> Yes <input type="checkbox"/> No																																			
				<input type="checkbox"/> Yes <input checked="" type="checkbox"/> No																																			
				<input type="checkbox"/> Yes <input checked="" type="checkbox"/> No																																			
<b>REMARKS:</b> NM																																							
<b>Turnaround Time:</b> Standard <input checked="" type="checkbox"/> Rush <input type="checkbox"/>																																							
<b>Thermometer ID #140</b>																																							
<b>Correction Factor 0°C</b>																																							
<b>Bacteria (only) Sample Condition</b>																																							
<b>Cool Intact</b>																																							
<b>Observed Temp. °C</b>																																							
<b>Corrected Temp. °C</b>																																							

† Cardinal cannot accept verbal changes. Please email changes to celey.keene@cardinallabsnm.com

**District I**  
1625 N. French Dr., Hobbs, NM 88240  
Phone:(575) 393-6161 Fax:(575) 393-0720  
**District II**  
811 S. First St., Artesia, NM 88210  
Phone:(575) 748-1283 Fax:(575) 748-9720  
**District III**  
1000 Rio Brazos Rd., Aztec, NM 87410  
Phone:(505) 334-6178 Fax:(505) 334-6170  
**District IV**  
1220 S. St Francis Dr., Santa Fe, NM 87505  
Phone:(505) 476-3470 Fax:(505) 476-3462

State of New Mexico  
Energy, Minerals and Natural Resources  
Oil Conservation Division  
1220 S. St Francis Dr.  
Santa Fe, NM 87505

QUESTIONS

Action 368841

QUESTIONS

Operator: ETC Texas Pipeline, Ltd. 8111 Westchester Drive Dallas, TX 75225	OGRID: 371183
	Action Number: 368841
	Action Type: [C-141] Initial C-141 (C-141-v-Initial)

QUESTIONS

Prerequisites	
Incident ID (n#)	nAPP2413873165
Incident Name	NAPP2413873165 4A-5 PIPELINE @ 0
Incident Type	Release Other
Incident Status	Initial C-141 Received

Location of Release Source

Please answer all the questions in this group.

Site Name	4A-5 Pipeline
Date Release Discovered	05/17/2024
Surface Owner	Private

Incident Details

Please answer all the questions in this group.

Incident Type	Release Other
Did this release result in a fire or is the result of a fire	No
Did this release result in any injuries	No
Has this release reached or does it have a reasonable probability of reaching a watercourse	No
Has this release endangered or does it have a reasonable probability of endangering public health	No
Has this release substantially damaged or will it substantially damage property or the environment	No
Is this release of a volume that is or may with reasonable probability be detrimental to fresh water	No

Nature and Volume of Release

Material(s) released, please answer all that apply below. Any calculations or specific justifications for the volumes provided should be attached to the follow-up C-141 submission.

Crude Oil Released (bbls) Details	Cause: Other   Pipeline (Any)   Crude Oil   Released: 4 BBL   Recovered: 0 BBL   Lost: 4 BBL.
Produced Water Released (bbls) Details	Cause: Other   Pipeline (Any)   Produced Water   Released: 15 BBL   Recovered: 0 BBL   Lost: 15 BBL.
Is the concentration of chloride in the produced water >10,000 mg/l	No
Condensate Released (bbls) Details	Not answered.
Natural Gas Vented (Mcf) Details	Not answered.
Natural Gas Flared (Mcf) Details	Not answered.
Other Released Details	Not answered.
Are there additional details for the questions above (i.e. any answer containing Other, Specify, Unknown, and/or Fire, or any negative lost amounts)	Cause of release is unknown at this time. Initial Clean-Activities will begin on 05/18/24

**District I**

1625 N. French Dr., Hobbs, NM 88240  
Phone:(575) 393-6161 Fax:(575) 393-0720

**District II**

811 S. First St., Artesia, NM 88210  
Phone:(575) 748-1283 Fax:(575) 748-9720

**District III**

1000 Rio Brazos Rd., Aztec, NM 87410  
Phone:(505) 334-6178 Fax:(505) 334-6170

**District IV**

1220 S. St Francis Dr., Santa Fe, NM 87505  
Phone:(505) 476-3470 Fax:(505) 476-3462

**State of New Mexico**  
**Energy, Minerals and Natural Resources**  
**Oil Conservation Division**  
**1220 S. St Francis Dr.**  
**Santa Fe, NM 87505**

QUESTIONS, Page 2

Action 368841

**QUESTIONS (continued)**

Operator: ETC Texas Pipeline, Ltd. 8111 Westchester Drive Dallas, TX 75225	OGRID: 371183
	Action Number: 368841
	Action Type: [C-141] Initial C-141 (C-141-v-Initial)

**QUESTIONS**

Nature and Volume of Release (continued)	
Is this a gas only submission (i.e. only significant Mcf values reported)	No, according to supplied volumes this does not appear to be a "gas only" report.
Was this a major release as defined by Subsection A of 19.15.29.7 NMAC	No
Reasons why this would be considered a submission for a notification of a major release	Unavailable.
With the implementation of the 19.15.27 NMAC (05/25/2021), venting and/or flaring of natural gas (i.e. gas only) are to be submitted on the C-129 form.	

**Initial Response**

The responsible party must undertake the following actions immediately unless they could create a safety hazard that would result in injury.

The source of the release has been stopped	True
The impacted area has been secured to protect human health and the environment	True
Released materials have been contained via the use of berms or dikes, absorbent pads, or other containment devices	False
All free liquids and recoverable materials have been removed and managed appropriately	False
If all the actions described above have not been undertaken, explain why	No Vacuum trucks available at this time. Initial cleanup activities will begin on 05/18/24

Per Paragraph (4) of Subsection B of 19.15.29.8 NMAC the responsible party may commence remediation immediately after discovery of a release. If remediation has begun, please prepare and attach a narrative of actions to date in the follow-up C-141 submission. If remedial efforts have been successfully completed or if the release occurred within a lined containment area (see Subparagraph (a) of Paragraph (5) of Subsection A of 19.15.29.11 NMAC), please prepare and attach all information needed for closure evaluation in the follow-up C-141 submission.

I hereby certify that the information given above is true and complete to the best of my knowledge and understand that pursuant to OCD rules and regulations all operators are required to report and/or file certain release notifications and perform corrective actions for releases which may endanger public health or the environment. The acceptance of a C-141 report by the OCD does not relieve the operator of liability should their operations have failed to adequately investigate and remediate contamination that pose a threat to groundwater, surface water, human health or the environment. In addition, OCD acceptance of a C-141 report does not relieve the operator of responsibility for compliance with any other federal, state, or local laws and/or regulations.

I hereby agree and sign off to the above statement	Name: Dean Ericson Title: Sr. Environmental Specialist Email: dean.ericson@energytransfer.com Date: 08/06/2024
--	---

**District I**

1625 N. French Dr., Hobbs, NM 88240  
Phone:(575) 393-6161 Fax:(575) 393-0720

**District II**

811 S. First St., Artesia, NM 88210  
Phone:(575) 748-1283 Fax:(575) 748-9720

**District III**

1000 Rio Brazos Rd., Aztec, NM 87410  
Phone:(505) 334-6178 Fax:(505) 334-6170

**District IV**

1220 S. St Francis Dr., Santa Fe, NM 87505  
Phone:(505) 476-3470 Fax:(505) 476-3462

**State of New Mexico**  
**Energy, Minerals and Natural Resources**  
**Oil Conservation Division**  
**1220 S. St Francis Dr.**  
**Santa Fe, NM 87505**

QUESTIONS, Page 3

Action 368841

**QUESTIONS (continued)**

Operator: ETC Texas Pipeline, Ltd. 8111 Westchester Drive Dallas, TX 75225	OGRID: 371183
	Action Number: 368841
	Action Type: [C-141] Initial C-141 (C-141-v-Initial)

**QUESTIONS****Site Characterization**

Please answer all the questions in this group (only required when seeking remediation plan approval and beyond). This information must be provided to the appropriate district office no later than 90 days after the release discovery date.

What is the shallowest depth to groundwater beneath the area affected by the release in feet below ground surface (ft bgs)	Between 500 and 1000 (ft.)
What method was used to determine the depth to ground water	NM OSE iWaters Database Search
Did this release impact groundwater or surface water	No
<b>What is the minimum distance, between the closest lateral extents of the release and the following surface areas:</b>	
A continuously flowing watercourse or any other significant watercourse	Greater than 5 (mi.)
Any lakebed, sinkhole, or playa lake (measured from the ordinary high-water mark)	Greater than 5 (mi.)
An occupied permanent residence, school, hospital, institution, or church	Between 1 and 5 (mi.)
A spring or a private domestic fresh water well used by less than five households for domestic or stock watering purposes	Between 1 and 5 (mi.)
Any other fresh water well or spring	Greater than 5 (mi.)
Incorporated municipal boundaries or a defined municipal fresh water well field	Greater than 5 (mi.)
A wetland	Greater than 5 (mi.)
A subsurface mine	Greater than 5 (mi.)
An (non-karst) unstable area	Greater than 5 (mi.)
Categorize the risk of this well / site being in a karst geology	Low
A 100-year floodplain	Greater than 5 (mi.)
Did the release impact areas not on an exploration, development, production, or storage site	Yes

**Remediation Plan**

Please answer all the questions that apply or are indicated. This information must be provided to the appropriate district office no later than 90 days after the release discovery date.

Requesting a remediation plan approval with this submission	No
The OCD recognizes that proposed remediation measures may have to be minimally adjusted in accordance with the physical realities encountered during remediation. If the responsible party has any need to significantly deviate from the remediation plan proposed, then it should consult with the division to determine if another remediation plan submission is required.	



**District I**  
1625 N. French Dr., Hobbs, NM 88240  
Phone:(575) 393-6161 Fax:(575) 393-0720  
**District II**  
811 S. First St., Artesia, NM 88210  
Phone:(575) 748-1283 Fax:(575) 748-9720  
**District III**  
1000 Rio Brazos Rd., Aztec, NM 87410  
Phone:(505) 334-6178 Fax:(505) 334-6170  
**District IV**  
1220 S. St Francis Dr., Santa Fe, NM 87505  
Phone:(505) 476-3470 Fax:(505) 476-3462

**State of New Mexico**  
**Energy, Minerals and Natural Resources**  
**Oil Conservation Division**  
**1220 S. St Francis Dr.**  
**Santa Fe, NM 87505**

CONDITIONS  
  
Action 368841

CONDITIONS

Operator: ETC Texas Pipeline, Ltd. 8111 Westchester Drive Dallas, TX 75225	OGRID: 371183
	Action Number: 368841
	Action Type: [C-141] Initial C-141 (C-141-v-Initial)

CONDITIONS

Created By	Condition	Condition Date
scwells	None	8/6/2024