

**Ridgeway Arizona Oil Corp.  
575 N. Dairy Ashford  
Suite 210  
Houston, TX 77079**

June 19, 2024

NMOCD District 1  
1625 N French Dr.  
Hobbs, NM, 88240

**RE: Site Assessment and Remediation Work Plan  
Jennifer Chaveroo SA Unit #361H  
API No. 30-041-20978  
GPS: Latitude 33.671764 Longitude -103.526251  
UL "M", Section 25, Township 07S, Range 33E  
Roosevelt County, NM  
NMOCD Reference No. NDHR1912756170**

Ridgeway Arizona Oil Corp. (Ridgeway) has contracted Pima Environmental Services, LLC (Pima) to perform a site assessment and prepare this remediation work plan, for a crude oil and produced water mixed release at the Jennifer Chaveroo SA Unit #361H (Jennifer). This incident was assigned Incident ID NDHR1912756170 by the New Mexico Oil Conservation Division (NMOCD).

**Site Information and Site Characterization**

The Jennifer is located approximately twenty-one (21) miles NE of Dora, NM. This spill site is in Unit M, Section 25, Township 07S, Range 33E, Latitude 33.671764 Longitude -103.526251, Roosevelt County, NM. A Location Map can be found in Figure 1.

Per the New Mexico Bureau of Geology and Mineral Resources, the geology in this area Includes scattered lacustrine, playa, and alluvial deposits of the Tahoka, Double Tanks, Tule, Blanco, Blackwater Draw, and Gatuna Formations, the latter of which may be Pliocene at base; outcrops, however, are basically of Quaternary deposits. The soil in this area is made up of Jalmar, Amarose, and Vestwells soils, having 1 to 3 percent slopes according to the United States Department of Agriculture Natural Resources Conservation Service soil survey (Appendix B). The drainage courses in this area are well drained. There is a low potential for karst geology to be present around the Jennifer (Figure 3).

According to the New Mexico Office of the State Engineer, depth to the nearest groundwater in this area is 150 feet below grade surface (BGS). According to the United States Geological Survey well water data, depth to the nearest groundwater in this area is 223 feet BGS. See Appendix A for referenced water surveys.

**Table 1 NMAC and Closure Criteria 19.15.29**

Depth to Groundwater (Appendix A)	Constituent & Limits				
	Chlorides	Total TPH	GRO+DRO	BTEX	Benzene
<50' (Lack of GW data)	600 mg/kg	100 mg/kg		50 mg/kg	10 mg/kg
51-100'	10,000 mg/kg	2,500 mg/kg	1,000 mg/kg	50 mg/kg	10 mg/kg
>100'	20,000 mg/kg	2,500 mg/kg	1,000 mg/kg	50 mg/kg	10 mg/kg

Reference Figure 2 for a Topographic Map.

**Release Information**

**NDHR1912756170:** On April 13, 2019, it was discovered that the cause of the release was a fire on location, releasing 5 bbls of crude oil and 10 bbls of produced water. The fire was caused by the tester becoming fluid packed pushing oil to the gas line. The scrubber pump controller didn't operate allowing fluid to fill up the scrubber and enter the flare line and go to the lit flare igniting the oil. Oil stayed lit as it fell to the ground catching the nearby grass and flowlines on fire. The reason 0 barrels of recovered oil and produced water was shown is because it burned as it hit the grown.

**Site Assessment**

On February 24, 2024, Pima mobilized personnel to perform a site assessment and collect soil samples. Grab soil samples were collected within and around the impacted area utilizing a hand auger. The laboratory results from this sampling event can be found in the following data table. A Site Map can be found in Figure 4.

2-24-2024 Soil Sample Results

NMOCD Table 1 Closure Criteria 19.15.29 NMAC (Depth to Groundwater is <50')								
Ridgeway Arizona Corporation- Jennifer SA Unit 361H								
Sample Date: 2-24-24		NM Approved Laboratory Results						
Sample ID	Depth (BGS)	BTEX mg/kg	Benzene mg/kg	GRO mg/kg	DRO mg/kg	MRO mg/kg	Total TPH mg/kg	Cl mg/kg
S1	1'	ND	ND	ND	73.6	128	201.6	373
	2'	ND	ND	ND	ND	ND	0	204
	3'	ND	ND	ND	ND	ND	0	48.1
	4'	ND	ND	ND	ND	ND	0	1040
S2	1'	ND	ND	ND	ND	ND	0	147
	2'	ND	ND	ND	ND	ND	0	40.6
	3'	ND	ND	ND	ND	ND	0	288
	4'	ND	ND	ND	ND	ND	0	137
S3	1'	ND	ND	ND	ND	ND	0	61.2
	2'	ND	ND	ND	ND	ND	0	27.9
	3'	ND	ND	ND	ND	ND	0	ND
	4'	ND	ND	ND	ND	ND	0	190
S4	1'	ND	ND	ND	325	802	1127	37
	2'	ND	ND	ND	ND	329	329	26.6
	3'	ND	ND	ND	ND	ND	0	91.6
	4'	ND	ND	ND	ND	ND	0	183
S5	1'	ND	ND	ND	ND	ND	0	78.1
	2'	ND	ND	ND	ND	ND	0	150
	3'	ND	ND	ND	ND	ND	0	154
	4'	ND	ND	ND	ND	ND	0	182
S6	1'	ND	ND	ND	ND	ND	0	51.2
	2'	ND	ND	ND	ND	54.8	54.8	237
	3'	ND	ND	ND	ND	ND	0	227
	4'	ND	ND	ND	ND	ND	0	59.5
S7	1'	ND	ND	ND	ND	ND	0	461
	2'	ND	ND	ND	ND	ND	0	974
	3'	ND	ND	ND	ND	ND	0	389
	4'	ND	ND	ND	ND	ND	0	165
SW1	0-4'	ND	ND	ND	ND	ND	0	ND

SW2	0-4'	ND	ND	ND	ND	ND	0	ND
SW3	0-4'	ND	ND	ND	ND	ND	0	ND
SW4	0-4'	ND	ND	ND	ND	ND	0	ND
SW5	0-4'	ND	ND	ND	ND	ND	0	ND
SW6	0-4'	ND	ND	ND	ND	ND	0	ND
SW7	0-4'	ND	ND	ND	ND	ND	0	ND
SW8	0-4'	ND	ND	ND	ND	ND	0	ND
SW9	0-4'	ND	ND	ND	ND	ND	0	ND
SW10	0-4'	ND	ND	ND	ND	ND	0	ND
BG1	1'	ND	ND	ND	ND	ND	0	ND

ND – Non-Detect

**Remediation Work Plan**

On behalf of Ridgeway, Pima proposes to remediate this area by the following method:

1. Submit a one-call through the NM811 system.
2. The estimated volume of soil to be remediated from S1 is based on a 200 square foot area at an average depth of 4- 1/2 feet bgs, approximately 33 cubic yards, or until vertical delineation is achieved.
3. The estimated volume of soil to be remediated from S4 and S7 is based on a 200 square foot area per sample, totaling 400 square feet at an average depth of 2- 1/2 feet bgs, approximately 37 cubic yards.
4. We propose to excavate the affected area using mechanical and hand equipment and dispose of the contaminated soil at an NMOCD-approved facility, Site Map can be found in figure 4.
5. After Ridgeway submits a 48-hour notification, we will collect 5-point composite samples from the excavated areas. These sample points will be base samples from excavated areas, and sidewall samples from the walls of each excavations representative of no more than 200 square feet.
6. Upon final receipt of lab reports showing contamination levels are under the regulatory limits of Table 1 NMAC 19.15.29, the excavation will be backfilled with clean, like material, and a remediation closure report will be drafted and submitted to the NMOCD portal for review and approval.
7. Work will commence within 30 days of approval of this work plan by NMOCD and will be completed within 30 days after the start of construction.

For questions or additional information, please feel free to contact:

Ridgeway Arizona Oil Corp – Charles Hinojosa – 713-574-7912 or [chinojosa@pedevco.com](mailto:chinojosa@pedevco.com).

Pima Environmental – DelRae Geller – 806-724-5391 or [delrae@pimaoil.com](mailto:delrae@pimaoil.com).

**Attachments**

Figures:

- 1- Location Map
- 2- Topographic Map
- 3- Karst Map
- 4- Site Map
- 5- Proposed Excavation Map

Appendices:

- Appendix A – Referenced Water Surveys
- Appendix B – Soil Survey and Geological Data
- Appendix C – Photographic Documentation
- Appendix D – Laboratory Reports



Pima Environmental Services

**Figures:**

1. Location Map
2. Topographic Map
3. Karst Map
4. Site Map
5. Proposed Excavation Map



# Jennifer Chaveroo SA Unit 361H

Ridgeway Arizona Oil Corp  
API:30-041-20978  
Roosevelt County, NM  
Location Map

## Legend



21.37 Miles



Jennifer Chaveroo SA Unit 361H

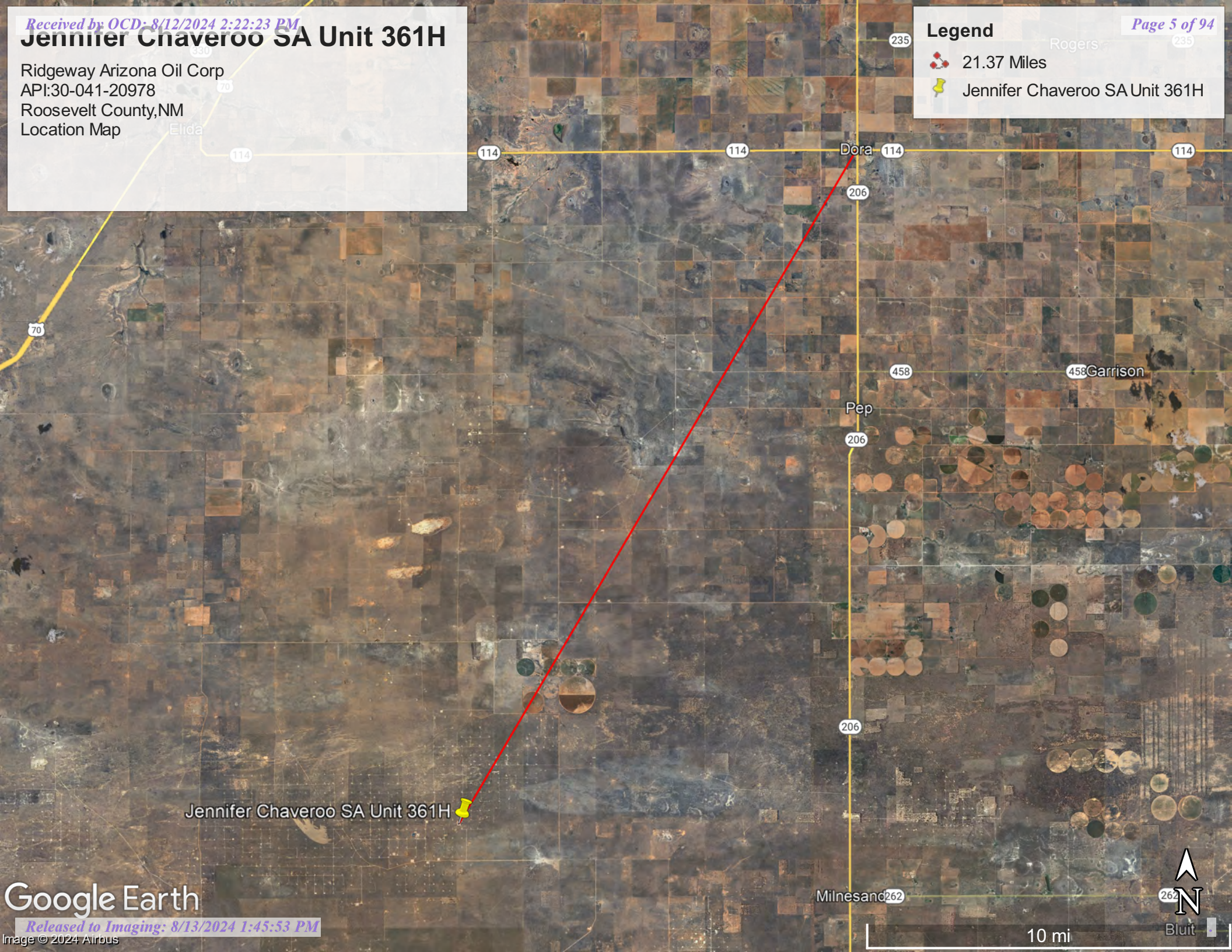

Jennifer Chaveroo SA Unit 361H

Google Earth





# Jennifer Chaveroo SA Unit 361H

Ridgeway Arizona Oil Corp  
API:30-041-20978  
Roosevelt County,NM  
Topo Map

## Legend



Jennifer Chaveroo SA Unit 361H

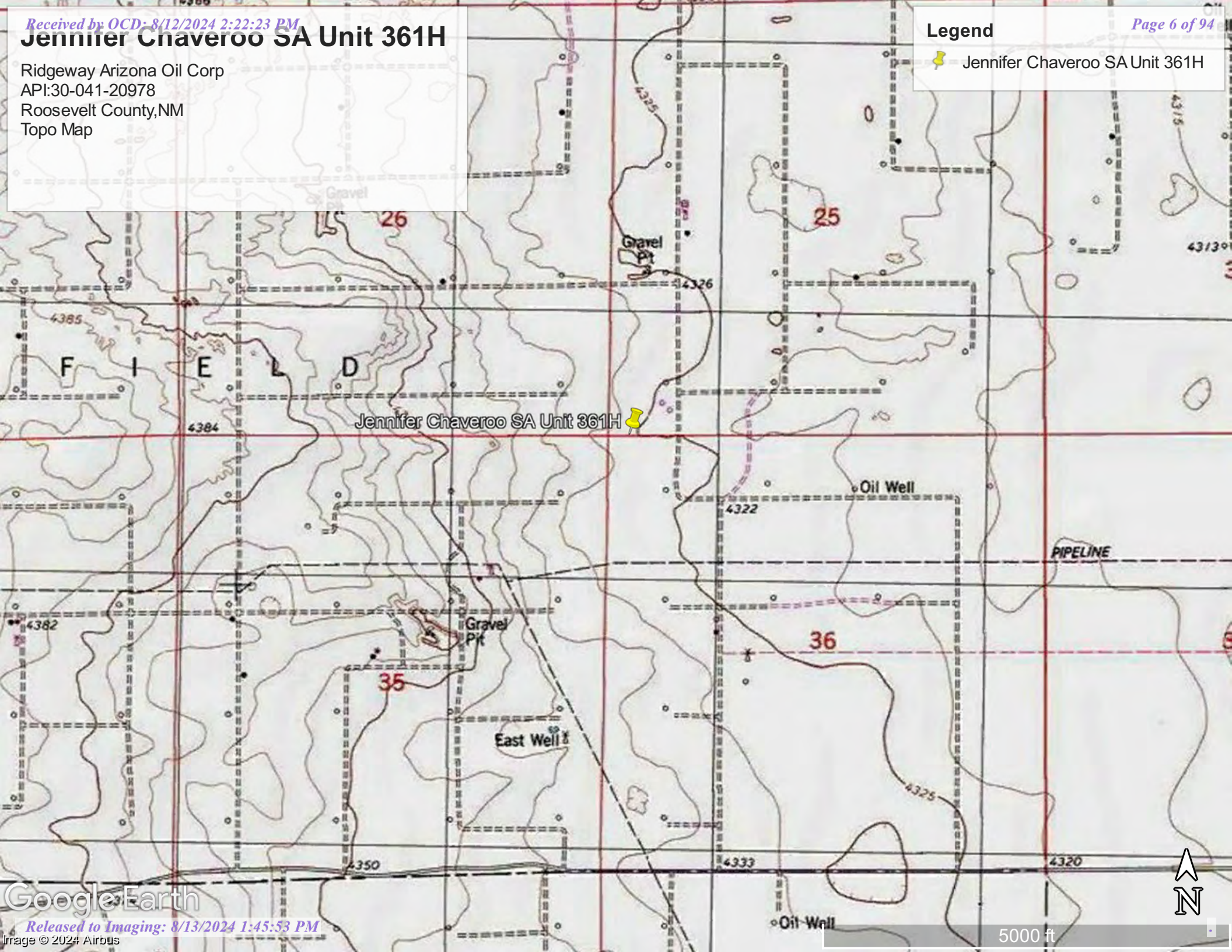

Google Earth







5000 ft



# Jennifer Chaveroo SA Unit 361H

Ridgeway Arizona Oil Corp  
API:30-041-20978  
Roosevelt County,NM  
Karst Map

## Legend

-  Low Karst
-  High Karst
-  Jennifer Chaveroo SA Unit 361H
-  Medium Karst

Jennifer Chaveroo SA Unit 361H



258

Google Earth







3 mi



# Jennifer Chaveroo San Andres Unit #361H

Ridgeway Arizona Oil Corp.  
API No #30-041-20978  
Roosevelt County  
Site Map

## Legend

-  Jennifer Chaveroo San Andres Unit #361H
-  Samples
-  Sidewall/Background Samples
-  Spill Area -10,222 sq ft

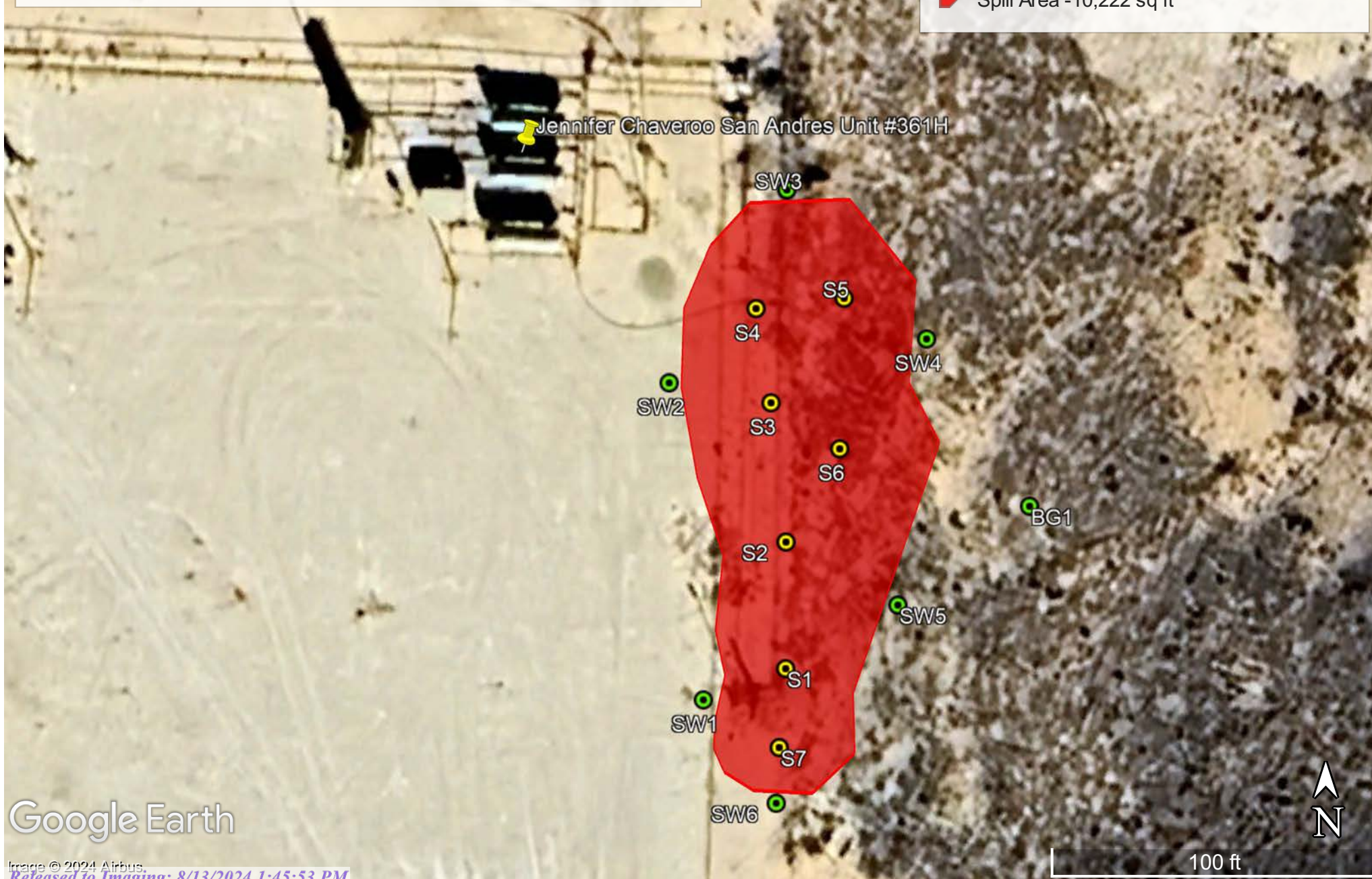

Google Earth



# Jennifer Chaveroo SA Unit #361H

Ridgeway Arizona Oil Co.  
API No #30-041-20978  
Roosevelt County, NM  
Proposed Excavation Map

## Legend

- 200 sq ft 4 1/2' deep
- 400 sq ft 2 1/2' deep
- Sidewalls/Backgrounds
- Samples
- Spill Area

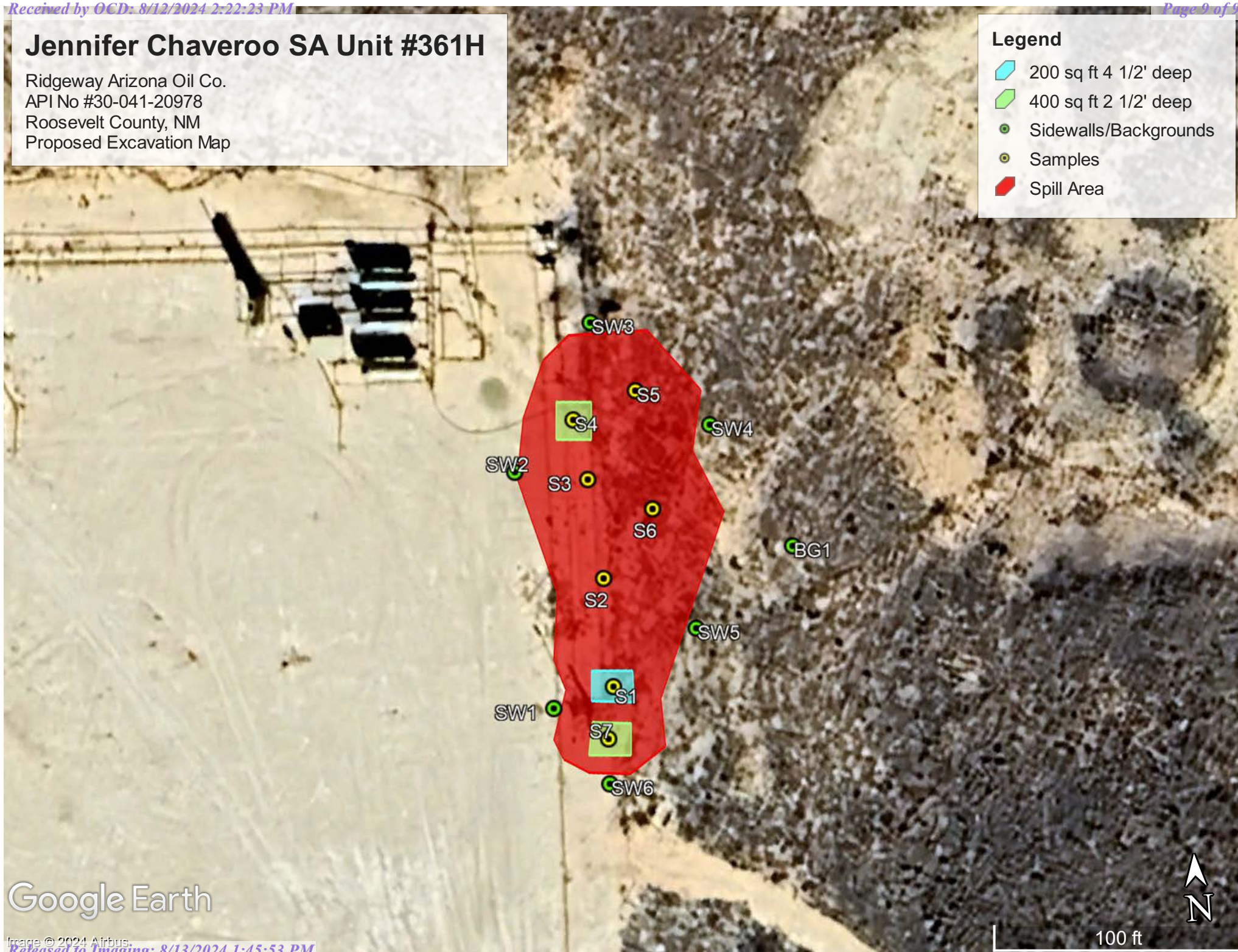

Google Earth



Pima Environmental Services

**Appendix A**

Water Surveys:

OSE

USGS

Surface Water Map





# New Mexico Office of the State Engineer

## Point of Diversion Summary

		(quarters are 1=NW 2=NE 3=SW 4=SE)						(NAD83 UTM in meters)	
		(quarters are smallest to largest)							
<b>Well Tag</b>	<b>POD Number</b>	<b>Q64</b>	<b>Q16</b>	<b>Q4</b>	<b>Sec</b>	<b>Tws</b>	<b>Rng</b>	<b>X</b>	<b>Y</b>
L 13691	POD1	1	1	4	22	09S	32E	637362	3725298 

---

<b>Driller License:</b>	1058	<b>Driller Company:</b>	KEY'S DRILLING & PUMP SERVICE	
<b>Driller Name:</b>	CLINTON KEY			
<b>Drill Start Date:</b>	02/25/2015	<b>Drill Finish Date:</b>	02/25/2015	<b>Plug Date:</b>
<b>Log File Date:</b>	03/09/2015	<b>PCW Rcv Date:</b>		<b>Source:</b> Shallow
<b>Pump Type:</b>		<b>Pipe Discharge Size:</b>		<b>Estimated Yield:</b> 30 GPM
<b>Casing Size:</b>	4.50	<b>Depth Well:</b>	150 feet	<b>Depth Water:</b>

---

<b>Water Bearing Stratifications:</b>	<b>Top</b>	<b>Bottom</b>	<b>Description</b>
	55	65	Sandstone/Gravel/Conglomerate
	70	143	Sandstone/Gravel/Conglomerate

---

<b>Casing Perforations:</b>	<b>Top</b>	<b>Bottom</b>
	65	150

The data is furnished by the NMOSE/ISC and is accepted by the recipient with the expressed understanding that the OSE/ISC make no warranties, expressed or implied, concerning the accuracy, completeness, reliability, usability, or suitability for any particular purpose of the data.

5/14/24 10:51 AM

POINT OF DIVERSION SUMMARY



# Jennifer Chaveroo SA Unit 361H

Ridgeway Arizona Oil Corp  
API:30-041-20978  
Roosevelt County,NM  
OSE Location Map

## Legend



1.00 Miles



Jennifer Chaveroo SA Unit 361H



L 13691 Pod1

Jennifer Chaveroo SA Unit 361H

L 13691 Pod1







[USGS Home](#)  
[Contact USGS](#)  
[Search USGS](#)

## National Water Information System: Web Interface

USGS Water Resources

Data Category:

Groundwater ▼

Geographic Area:

United States ▼

GO

Click to hide News Bulletins

- Explore the *NEW* [USGS National Water Dashboard](#) interactive map to access real-time water data from over 13,500 stations nationwide.
- [Full News](#) 

Groundwater levels for the Nation



Important: [Next Generation Monitoring Location Page](#)

### Search Results -- 1 sites found

site\_no list =

- 333942103313401

Minimum number of levels = 1

[Save file of selected sites](#) to local disk for future upload

### USGS 333942103313401 07S.33E.35.424143

Available data for this site

Groundwater: Field measurements ▼

GO

Roosevelt County, New Mexico

Hydrologic Unit Code 12080001

Latitude 33°39'43", Longitude 103°31'42" NAD27

Land-surface elevation 4,337.00 feet above NGVD29

The depth of the well is 258 feet below land surface.

This well is completed in the High Plains aquifer (N100HGHPLN) national aquifer.

Output formats

<a href="#">Table of data</a>
<a href="#">Tab-separated data</a>
<a href="#">Graph of data</a>
<a href="#">Reselect period</a>

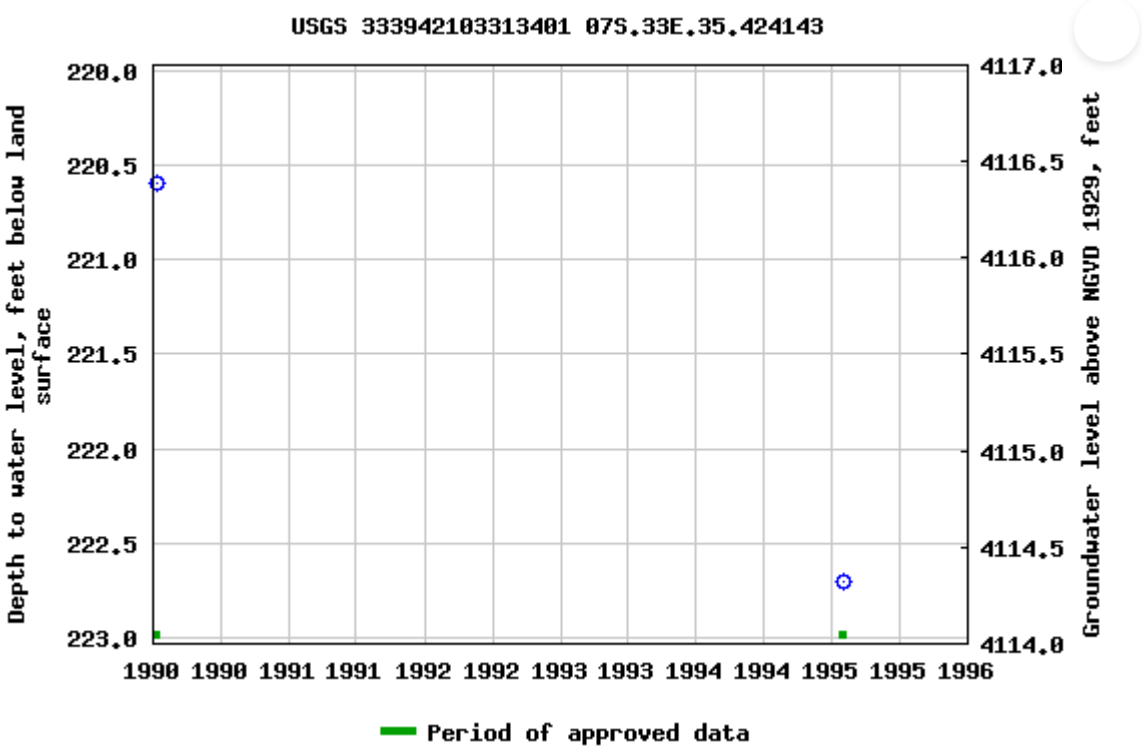

Breaks in the plot represent a gap of at least one year between field measurements.

[Download a presentation-quality graph](#)

- [Questions or Comments](#)
- [Automated retrievals](#)
- [Help](#)
- [Data Tips](#)
- [Explanation of terms](#)
- [Subscribe for system changes](#)
- [News](#)



[Accessibility](#) [FOIA](#) [Privacy](#) [Policies and Notices](#)

[U.S. Department of the Interior](#) | [U.S. Geological Survey](#)

**Title: Groundwater for USA: Water Levels**

**URL: <https://nwis.waterdata.usgs.gov/nwis/gwlevels?>**

Page Contact Information: [USGS Water Data Support Team](#)

Page Last Modified: 2024-05-14 13:00:09 EDT

0.96 0.71 nadww01





# Jennifer Chaveroo SA Unit 361H

Ridgeway Arizona Oil Corp  
API:30-041-20978  
Roosevelt County,NM  
USGS Location Map

## Legend



0.69 Miles



Jennifer Chaveroo SA Unit 361H



USGS 333942103313401

Jennifer Chaveroo SA Unit 361H

USGS 333942103313401

Google Earth





2000 ft



# Jennifer Chaveroo SA Unit 361H

Ridgeway Arizona Oil Corp  
API:30-041-20978  
Roosevelt County, NM  
Surface Water Map

## Legend

-  30.90 Miles
-  Jennifer Chaveroo SA Unit 361H
-  Salt Playa



Google Earth





Pima Environmental Services

**Appendix B**

Soil Survey & Geological Data

FEMA Flood Map

Wetlands Map



Map Unit Description: Jalmar, Amarose, and Vestwells soils, 1 to 3 percent slopes---Roosevelt County, New Mexico

Jennifer Chaverro SA Unit 361H

## Roosevelt County, New Mexico

### JAV—Jalmar, Amarose, and Vestwells soils, 1 to 3 percent slopes

#### Map Unit Setting

*National map unit symbol:* 1idym

*Elevation:* 2,500 to 4,600 feet

*Mean annual precipitation:* 14 to 16 inches

*Mean annual air temperature:* 57 to 63 degrees F

*Frost-free period:* 180 to 220 days

*Farmland classification:* Not prime farmland

#### Map Unit Composition

*Jalmar and similar soils:* 30 percent

*Amarose and similar soils:* 25 percent

*Vestwells and similar soils:* 24 percent

*Minor components:* 21 percent

*Estimates are based on observations, descriptions, and transects of the mapunit.*

#### Description of Jalmar

##### Setting

*Landform:* Plains

*Down-slope shape:* Linear

*Across-slope shape:* Linear

*Parent material:* Sandy eolian deposits

##### Typical profile

*A - 0 to 12 inches:* fine sand

*E - 12 to 30 inches:* fine sand

*Bt1 - 30 to 55 inches:* fine sandy loam

*Bt2 - 55 to 80 inches:* sandy clay loam

##### Properties and qualities

*Slope:* 1 to 3 percent

*Depth to restrictive feature:* More than 80 inches

*Drainage class:* Well drained

*Runoff class:* Negligible

*Capacity of the most limiting layer to transmit water*

*(Ksat):* Moderately high to high (0.57 to 1.98 in/hr)

*Depth to water table:* More than 80 inches

*Frequency of flooding:* None

*Frequency of ponding:* None

*Maximum salinity:* Nonsaline to very slightly saline (0.0 to 2.0 mmhos/cm)

*Sodium adsorption ratio, maximum:* 1.0

*Available water supply, 0 to 60 inches:* Low (about 5.8 inches)

##### Interpretive groups

*Land capability classification (irrigated):* 4e

Map Unit Description: Jalmar, Amarose, and Vestwells soils, 1 to 3 percent slopes---Roosevelt County, New Mexico

Jennifer Chaverro SA Unit 361H

*Land capability classification (nonirrigated): 6e*  
*Hydrologic Soil Group: A*  
*Ecological site: R077DY046TX - Sandy 12-17" PZ*  
*Hydric soil rating: No*

## Description of Amarose

### Setting

*Landform: Plains*  
*Down-slope shape: Linear*  
*Across-slope shape: Linear*  
*Parent material: Loamy eolian deposits*

### Typical profile

*A - 0 to 10 inches: loamy fine sand*  
*Bt1 - 10 to 34 inches: sandy clay loam*  
*Bt2 - 34 to 42 inches: fine sandy loam*  
*Btk - 42 to 80 inches: loam*

### Properties and qualities

*Slope: 1 to 3 percent*  
*Depth to restrictive feature: More than 80 inches*  
*Drainage class: Well drained*  
*Runoff class: Low*  
*Capacity of the most limiting layer to transmit water (Ksat): Moderately high to high (0.57 to 2.00 in/hr)*  
*Depth to water table: More than 80 inches*  
*Frequency of flooding: None*  
*Frequency of ponding: None*  
*Calcium carbonate, maximum content: 55 percent*  
*Maximum salinity: Nonsaline (0.0 to 1.0 mmhos/cm)*  
*Sodium adsorption ratio, maximum: 2.0*  
*Available water supply, 0 to 60 inches: Moderate (about 8.2 inches)*

### Interpretive groups

*Land capability classification (irrigated): 3e*  
*Land capability classification (nonirrigated): 6e*  
*Hydrologic Soil Group: B*  
*Ecological site: R077DY046TX - Sandy 12-17" PZ*  
*Hydric soil rating: No*

## Description of Vestwells

### Setting

*Landform: Plains*  
*Down-slope shape: Linear*  
*Across-slope shape: Linear*  
*Parent material: Sandy eolian deposits*

### Typical profile

*A - 0 to 5 inches: fine sand*  
*E - 5 to 22 inches: fine sand*  
*Bt1 - 22 to 41 inches: sandy clay loam*



Map Unit Description: Jalmar, Amarose, and Vestwells soils, 1 to 3 percent slopes---Roosevelt  
County, New Mexico

Jennifer Chaverro SA Unit 361H

*Bt2 - 41 to 48 inches: sandy clay*  
*Btkk - 48 to 80 inches: sandy clay loam*

#### **Properties and qualities**

*Slope: 1 to 3 percent*  
*Depth to restrictive feature: More than 80 inches*  
*Drainage class: Well drained*  
*Runoff class: Very low*  
*Capacity of the most limiting layer to transmit water*  
*(Ksat): Moderately high (0.20 to 0.57 in/hr)*  
*Depth to water table: More than 80 inches*  
*Frequency of flooding: None*  
*Frequency of ponding: None*  
*Calcium carbonate, maximum content: 60 percent*  
*Available water supply, 0 to 60 inches: Moderate (about 7.0 inches)*

#### **Interpretive groups**

*Land capability classification (irrigated): 4e*  
*Land capability classification (nonirrigated): 6e*  
*Hydrologic Soil Group: B*  
*Ecological site: R077DY046TX - Sandy 12-17" PZ*  
*Hydric soil rating: No*

#### **Minor Components**

##### **Elida**

*Percent of map unit: 13 percent*  
*Landform: Playa slopes, plains*  
*Landform position (two-dimensional): Backslope*  
*Down-slope shape: Linear*  
*Across-slope shape: Concave, linear*  
*Ecological site: R077DY046TX - Sandy 12-17" PZ*  
*Hydric soil rating: No*

##### **Douro**

*Percent of map unit: 5 percent*  
*Landform: Plains*  
*Down-slope shape: Linear*  
*Across-slope shape: Linear*  
*Ecological site: R077DY046TX - Sandy 12-17" PZ*  
*Hydric soil rating: No*

##### **Triomas**

*Percent of map unit: 3 percent*  
*Landform: Plains*  
*Down-slope shape: Convex*  
*Across-slope shape: Linear*  
*Ecological site: R077DY046TX - Sandy 12-17" PZ*

Map Unit Description: Jalmar, Amarose, and Vestwells soils, 1 to 3 percent slopes---Roosevelt  
County, New Mexico

Jennifer Chaveroo SA Unit 361H

---

*Hydric soil rating:* No

## Data Source Information

Soil Survey Area: Roosevelt County, New Mexico  
Survey Area Data: Version 20, Sep 7, 2023



Released to Imaging: 8/13/2024 1:45:53 PM

# National Flood Hazard Layer FIRMette



103°31'53"W 33°40'33"N



0 250 500 1,000 1,500 2,000 Feet

1:6,000

103°31'16"W 33°40'3"N

Basemap Imagery Source: USGS National Map 2023

## Legend

SEE FIS REPORT FOR DETAILED LEGEND AND INDEX MAP FOR FIRM PANEL LAYOUT

SPECIAL FLOOD HAZARD AREAS		Without Base Flood Elevation (BFE) Zone A, V, A99
		With BFE or Depth Zone AE, AO, AH, VE, AR
		Regulatory Floodway
OTHER AREAS OF FLOOD HAZARD		0.2% Annual Chance Flood Hazard, Areas of 1% annual chance flood with average depth less than one foot or with drainage areas of less than one square mile Zone X
		Future Conditions 1% Annual Chance Flood Hazard Zone X
		Area with Reduced Flood Risk due to Levee. See Notes. Zone X
		Area with Flood Risk due to Levee Zone X
OTHER AREAS		NO SCREEN Area of Minimal Flood Hazard Zone X
		Effective LOMRs
GENERAL STRUCTURES		Area of Undetermined Flood Hazard Zone D
		Channel, Culvert, or Storm Sewer
		Levee, Dike, or Floodwall
OTHER FEATURES		20.2 Cross Sections with 1% Annual Chance Water Surface Elevation
		17.5 Coastal Transect
		Base Flood Elevation Line (BFE)
		Limit of Study
		Jurisdiction Boundary
		Coastal Transect Baseline
MAP PANELS		Profile Baseline
		Hydrographic Feature
		Digital Data Available
		No Digital Data Available
		Unmapped



The pin displayed on the map is an approximate point selected by the user and does not represent an authoritative property location.

This map complies with FEMA's standards for the use of digital flood maps if it is not void as described below. The basemap shown complies with FEMA's basemap accuracy standards

The flood hazard information is derived directly from the authoritative NFHL web services provided by FEMA. This map was exported on 5/14/2024 at 12:45 PM and does not reflect changes or amendments subsequent to this date and time. The NFHL and effective information may change or become superseded by new data over time.

This map image is void if the one or more of the following map elements do not appear: basemap imagery, flood zone labels, legend, scale bar, map creation date, community identifiers, FIRM panel number, and FIRM effective date. Map images for unmapped and unmodernized areas cannot be used for regulatory purposes.



Received by OCD: 8/13/2024 2:22:23 PM

Page 23 of 94





May 14, 2024

- |   |                                |   |                                   |   |          |
|---|--------------------------------|---|-----------------------------------|---|----------|
|  | Estuarine and Marine Deepwater |  | Freshwater Forested/Shrub Wetland |  | Other    |
|  | Estuarine and Marine Wetland   |  | Freshwater Pond                   |  | Riverine |
|  | Freshwater Emergent Wetland    |  | Lake                              |   |          |

This map is for general reference only. The US Fish and Wildlife Service is not responsible for the accuracy or currentness of the base data shown on this map. All wetlands related data should be used in accordance with the layer metadata found on the Wetlands Mapper web site.





Pima Environmental Services

## **Appendix C**

Photographic Documentation



**RIDGEWAY ARIZONA OIL CORP**  
**JENNIFER CHAVEROO SA UNIT UNIT 361H**  
**SITE PHOTOGRAPHS**

**ASSESSMENT-**

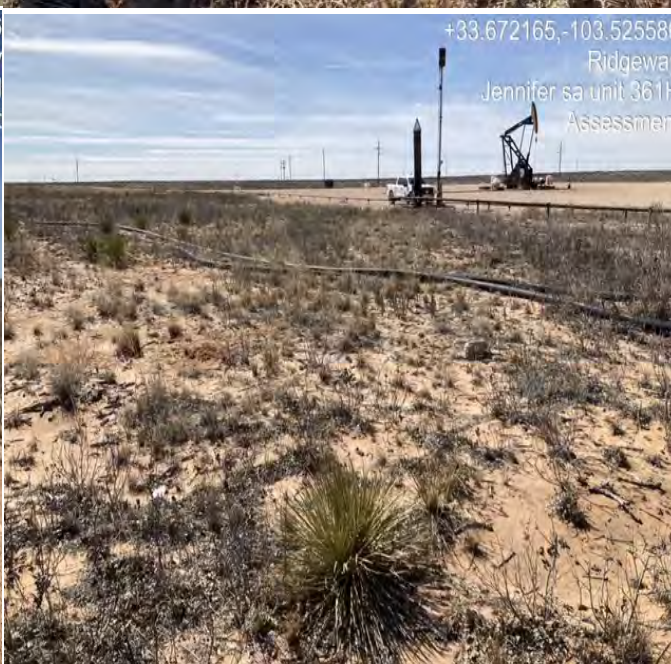





+33.672165,-103.525586  
Ridgeway  
Jennifer sa unit 361H  
Assessment



+33.672253,-103.525537  
Ridgeway  
Jennifer sa unit 361H  
Assessment



+33.671267,-103.525385  
Ridgeway  
Jennifer chaveroo sa unit#361H

**Ridgeway**  
Arizona Oil Corporation  
JENNIFER SA UNIT 361H  
API #30-041-20978  
UNIT M. SEC. 25, T07S, R33E  
EMERGENCY CONTACT 575-318-2400

**Ridgeway**  
Arizona Oil Corporation  
JENNIFER  
API #  
UNIT M. S  
EMERGENCY C



Pima Environmental Services

## **Appendix D**

Laboratory Reports



Report to:  
Tom Bynum



# envirotech

*Practical Solutions for a Better Tomorrow*

## Analytical Report

Pima Environmental Services-Carlsbad

Project Name: Jennifer SA Unit 361H

Work Order: E402249

Job Number: 21064-0001

Received: 2/27/2024

Revision: 1

Report Reviewed By:

Walter Hinchman  
Laboratory Director  
3/4/24

5796 U.S. Hwy 64  
Farmington, NM 87401

Phone: (505) 632-1881  
Envirotech-inc.com



Envirotech Inc. certifies the test results meet all requirements of TNI unless noted otherwise.  
Statement of Data Authenticity: Envirotech Inc. attests the data reported has not been altered in any way.  
Partial or incomplete reproduction of this report is prohibited, unless approved by Envirotech Inc.  
Envirotech Inc. holds the Utah TNI certification NM00979 for data reported.  
Envirotech Inc. holds the Texas TNI certification T104704557 for data reported.

Date Reported: 3/4/24

Tom Bynum  
PO Box 247  
Plains, TX 79355-0247



Project Name: Jennifer SA Unit 361H  
Workorder: E402249  
Date Received: 2/27/2024 5:30:00AM

Tom Bynum,

Thank you for choosing Envirotech, Inc. as your analytical testing laboratory for the sample(s) received on, 2/27/2024 5:30:00AM, under the Project Name: Jennifer SA Unit 361H.

The analytical test results summarized in this report with the Project Name: Jennifer SA Unit 361H apply to the individual samples collected, identified and submitted bearing the project name on the enclosed chain-of-custody. Subcontracted sample analyses not conducted by Envirotech, Inc., are attached in full as issued by the subcontract laboratory.

Please review the Chain-of-Custody (COC) and Sample Receipt Checklist (SRC) for any issues regarding sample receipt temperature, containers, preservation etc. To best understand your test results, review the entire report summarizing your sample data and the associated quality control batch data.

All reported data in this analytical report were analyzed according to the referenced method(s) and are in compliance with the latest NELAC/TNI standards, unless otherwise noted. Samples or analytical quality control parameters not meeting specific QC criteria are qualified with a data flag. Data flag definitions are located in the Notes and Definitions section of this analytical report.

If you have any questions concerning this report, please feel free to contact Envirotech, Inc.

Respectfully,

**Walter Hinchman**  
Laboratory Director  
Office: 505-632-1881  
Cell: 775-287-1762  
[whinchman@envirotech-inc.com](mailto:whinchman@envirotech-inc.com)

**Raina Schwanz**  
Laboratory Administrator  
Office: 505-632-1881  
[rainaschwanz@envirotech-inc.com](mailto:rainaschwanz@envirotech-inc.com)

**Alexa Michaels**  
Sample Custody Officer  
Office: 505-632-1881  
[labadmin@envirotech-inc.com](mailto:labadmin@envirotech-inc.com)

Field Offices:

**Southern New Mexico Area**

**Lynn Jarboe**  
Laboratory Technical Representative  
Office: 505-421-LABS(5227)  
Cell: 505-320-4759  
[ljjarboe@envirotech-inc.com](mailto:ljjarboe@envirotech-inc.com)

**Michelle Golzales**  
Client Representative  
Office: 505-421-LABS(5227)  
Cell: 505-947-8222  
[mgonzales@envirotech-inc.com](mailto:mgonzales@envirotech-inc.com)

Envirotech Web Address: [www.envirotech-inc.com](http://www.envirotech-inc.com)



## Table of Contents

Title Page	1
Cover Page	2
Table of Contents	3
Sample Summary	6
Sample Data	7
S1 -1'	7
S1 -2'	8
S1 -3'	9
S1 -4'	10
S2 -1'	11
S2 -2'	12
S2 -3'	13
S2 -4'	14
S3 -1'	15
S3 -2'	16
S3 -3'	17
S3 -4'	18
S4 -1'	19
S4 -2'	20
S4 -3'	21
S4 -4'	22
S5 -1'	23
S5 -2'	24
S5 -3'	25
S5 -4'	26

## Table of Contents (continued)

S6 -1'	27
S6 -2'	28
S6 -3'	29
S6 -4'	30
S7 -1'	31
S7 -2'	32
S7 -3'	33
S7 -4'	34
SW1	35
SW2	36
SW3	37
SW4	38
SW5	39
SW6	40
SW7	41
SW8	42
SW9	43
SW10	44
BG1	45
QC Summary Data	46
QC - Volatile Organic Compounds by EPA 8260B	46
QC - Nonhalogenated Organics by EPA 8015D - GRO	48
QC - Nonhalogenated Organics by EPA 8015D - DRO/ORO	50
QC - Anions by EPA 300.0/9056A	52
Definitions and Notes	54



## Table of Contents (continued)

Chain of Custody etc.

55

## Sample Summary

Pima Environmental Services-Carlsbad	Project Name:	Jennifer SA Unit 361H	Reported:
PO Box 247	Project Number:	21064-0001	
Plains TX, 79355-0247	Project Manager:	Tom Bynum	03/04/24 16:43

Client Sample ID	Lab Sample ID	Matrix	Sampled	Received	Container
S1 -1'	E402249-01A	Soil	02/24/24	02/27/24	Glass Jar, 2 oz.
S1 -2'	E402249-02A	Soil	02/24/24	02/27/24	Glass Jar, 2 oz.
S1 -3'	E402249-03A	Soil	02/24/24	02/27/24	Glass Jar, 2 oz.
S1 -4'	E402249-04A	Soil	02/24/24	02/27/24	Glass Jar, 2 oz.
S2 -1'	E402249-05A	Soil	02/24/24	02/27/24	Glass Jar, 2 oz.
S2 -2'	E402249-06A	Soil	02/24/24	02/27/24	Glass Jar, 2 oz.
S2 -3'	E402249-07A	Soil	02/24/24	02/27/24	Glass Jar, 2 oz.
S2 -4'	E402249-08A	Soil	02/24/24	02/27/24	Glass Jar, 2 oz.
S3 -1'	E402249-09A	Soil	02/24/24	02/27/24	Glass Jar, 2 oz.
S3 -2'	E402249-10A	Soil	02/24/24	02/27/24	Glass Jar, 2 oz.
S3 -3'	E402249-11A	Soil	02/24/24	02/27/24	Glass Jar, 2 oz.
S3 -4'	E402249-12A	Soil	02/24/24	02/27/24	Glass Jar, 2 oz.
S4 -1'	E402249-13A	Soil	02/24/24	02/27/24	Glass Jar, 2 oz.
S4 -2'	E402249-14A	Soil	02/24/24	02/27/24	Glass Jar, 2 oz.
S4 -3'	E402249-15A	Soil	02/24/24	02/27/24	Glass Jar, 2 oz.
S4 -4'	E402249-16A	Soil	02/24/24	02/27/24	Glass Jar, 2 oz.
S5 -1'	E402249-17A	Soil	02/24/24	02/27/24	Glass Jar, 2 oz.
S5 -2'	E402249-18A	Soil	02/24/24	02/27/24	Glass Jar, 2 oz.
S5 -3'	E402249-19A	Soil	02/24/24	02/27/24	Glass Jar, 2 oz.
S5 -4'	E402249-20A	Soil	02/24/24	02/27/24	Glass Jar, 2 oz.
S6 -1'	E402249-21A	Soil	02/24/24	02/27/24	Glass Jar, 2 oz.
S6 -2'	E402249-22A	Soil	02/24/24	02/27/24	Glass Jar, 2 oz.
S6 -3'	E402249-23A	Soil	02/24/24	02/27/24	Glass Jar, 2 oz.
S6 -4'	E402249-24A	Soil	02/24/24	02/27/24	Glass Jar, 2 oz.
S7 -1'	E402249-25A	Soil	02/24/24	02/27/24	Glass Jar, 2 oz.
S7 -2'	E402249-26A	Soil	02/24/24	02/27/24	Glass Jar, 2 oz.
S7 -3'	E402249-27A	Soil	02/24/24	02/27/24	Glass Jar, 2 oz.
S7 -4'	E402249-28A	Soil	02/24/24	02/27/24	Glass Jar, 2 oz.
SW1	E402249-29A	Soil	02/24/24	02/27/24	Glass Jar, 2 oz.
SW2	E402249-30A	Soil	02/24/24	02/27/24	Glass Jar, 2 oz.
SW3	E402249-31A	Soil	02/24/24	02/27/24	Glass Jar, 2 oz.
SW4	E402249-32A	Soil	02/24/24	02/27/24	Glass Jar, 2 oz.
SW5	E402249-33A	Soil	02/24/24	02/27/24	Glass Jar, 2 oz.
SW6	E402249-34A	Soil	02/24/24	02/27/24	Glass Jar, 2 oz.
SW7	E402249-35A	Soil	02/24/24	02/27/24	Glass Jar, 2 oz.
SW8	E402249-36A	Soil	02/24/24	02/27/24	Glass Jar, 2 oz.
SW9	E402249-37A	Soil	02/24/24	02/27/24	Glass Jar, 2 oz.
SW10	E402249-38A	Soil	02/24/24	02/27/24	Glass Jar, 2 oz.
BG1	E402249-39A	Soil	02/24/24	02/27/24	Glass Jar, 2 oz.





## Sample Data

Pima Environmental Services-Carlsbad  
PO Box 247  
Plains TX, 79355-0247

Project Name: Jennifer SA Unit 361H  
Project Number: 21064-0001  
Project Manager: Tom Bynum

**Reported:**  
3/4/2024 4:43:15PM

**S1 -1'**  
**E402249-01**

Analyte	Result	Reporting Limit	Dilution	Prepared	Analyzed	Notes
<b>Volatile Organic Compounds by EPA 8260B</b>						
	mg/kg	mg/kg		Analyst: RKS		Batch: 2409026
Benzene	ND	0.0250	1	02/27/24	02/29/24	
Ethylbenzene	ND	0.0250	1	02/27/24	02/29/24	
Toluene	ND	0.0250	1	02/27/24	02/29/24	
o-Xylene	ND	0.0250	1	02/27/24	02/29/24	
p,m-Xylene	ND	0.0500	1	02/27/24	02/29/24	
Total Xylenes	ND	0.0250	1	02/27/24	02/29/24	
Surrogate: Bromofluorobenzene	103 %	70-130		02/27/24	02/29/24	
Surrogate: 1,2-Dichloroethane-d4	105 %	70-130		02/27/24	02/29/24	
Surrogate: Toluene-d8	81.9 %	70-130		02/27/24	02/29/24	
<b>Nonhalogenated Organics by EPA 8015D - GRO</b>						
	mg/kg	mg/kg		Analyst: RKS		Batch: 2409026
Gasoline Range Organics (C6-C10)	ND	20.0	1	02/27/24	02/29/24	
Surrogate: Bromofluorobenzene	103 %	70-130		02/27/24	02/29/24	
Surrogate: 1,2-Dichloroethane-d4	105 %	70-130		02/27/24	02/29/24	
Surrogate: Toluene-d8	81.9 %	70-130		02/27/24	02/29/24	
<b>Nonhalogenated Organics by EPA 8015D - DRO/ORO</b>						
	mg/kg	mg/kg		Analyst: KM		Batch: 2409042
Diesel Range Organics (C10-C28)	73.6	50.0	2	02/28/24	02/29/24	
Oil Range Organics (C28-C36)	128	100	2	02/28/24	02/29/24	
Surrogate: n-Nonane	107 %	50-200		02/28/24	02/29/24	
<b>Anions by EPA 300.0/9056A</b>						
	mg/kg	mg/kg		Analyst: IY		Batch: 2409049
Chloride	373	20.0	1	02/28/24	02/28/24	



## Sample Data

Pima Environmental Services-Carlsbad  
PO Box 247  
Plains TX, 79355-0247

Project Name: Jennifer SA Unit 361H  
Project Number: 21064-0001  
Project Manager: Tom Bynum

**Reported:**  
3/4/2024 4:43:15PM

S1 -2'

E402249-02

Analyte	Result	Reporting Limit	Dilution	Prepared	Analyzed	Notes
<b>Volatile Organic Compounds by EPA 8260B</b>						
	mg/kg	mg/kg		Analyst: RKS		Batch: 2409026
Benzene	ND	0.0250	1	02/27/24	02/29/24	
Ethylbenzene	ND	0.0250	1	02/27/24	02/29/24	
Toluene	ND	0.0250	1	02/27/24	02/29/24	
o-Xylene	ND	0.0250	1	02/27/24	02/29/24	
p,m-Xylene	ND	0.0500	1	02/27/24	02/29/24	
Total Xylenes	ND	0.0250	1	02/27/24	02/29/24	
Surrogate: Bromofluorobenzene		101 %	70-130	02/27/24	02/29/24	
Surrogate: 1,2-Dichloroethane-d4		102 %	70-130	02/27/24	02/29/24	
Surrogate: Toluene-d8		88.3 %	70-130	02/27/24	02/29/24	
<b>Nonhalogenated Organics by EPA 8015D - GRO</b>						
	mg/kg	mg/kg		Analyst: RKS		Batch: 2409026
Gasoline Range Organics (C6-C10)	ND	20.0	1	02/27/24	02/29/24	
Surrogate: Bromofluorobenzene		101 %	70-130	02/27/24	02/29/24	
Surrogate: 1,2-Dichloroethane-d4		102 %	70-130	02/27/24	02/29/24	
Surrogate: Toluene-d8		88.3 %	70-130	02/27/24	02/29/24	
<b>Nonhalogenated Organics by EPA 8015D - DRO/ORO</b>						
	mg/kg	mg/kg		Analyst: KM		Batch: 2409042
Diesel Range Organics (C10-C28)	ND	25.0	1	02/28/24	02/29/24	
Oil Range Organics (C28-C36)	ND	50.0	1	02/28/24	02/29/24	
Surrogate: n-Nonane		121 %	50-200	02/28/24	02/29/24	
<b>Anions by EPA 300.0/9056A</b>						
	mg/kg	mg/kg		Analyst: IY		Batch: 2409049
Chloride	204	20.0	1	02/28/24	02/28/24	





## Sample Data

Pima Environmental Services-Carlsbad  
PO Box 247  
Plains TX, 79355-0247

Project Name: Jennifer SA Unit 361H  
Project Number: 21064-0001  
Project Manager: Tom Bynum

**Reported:**  
3/4/2024 4:43:15PM

S1 -3'

E402249-03

Analyte	Result	Reporting Limit	Dilution	Prepared	Analyzed	Notes
<b>Volatile Organic Compounds by EPA 8260B</b>						
	mg/kg	mg/kg		Analyst: RKS		Batch: 2409026
Benzene	ND	0.0250	1	02/27/24	02/29/24	
Ethylbenzene	ND	0.0250	1	02/27/24	02/29/24	
Toluene	ND	0.0250	1	02/27/24	02/29/24	
o-Xylene	ND	0.0250	1	02/27/24	02/29/24	
p,m-Xylene	ND	0.0500	1	02/27/24	02/29/24	
Total Xylenes	ND	0.0250	1	02/27/24	02/29/24	
Surrogate: Bromofluorobenzene		102 %	70-130	02/27/24	02/29/24	
Surrogate: 1,2-Dichloroethane-d4		101 %	70-130	02/27/24	02/29/24	
Surrogate: Toluene-d8		93.9 %	70-130	02/27/24	02/29/24	
<b>Nonhalogenated Organics by EPA 8015D - GRO</b>						
	mg/kg	mg/kg		Analyst: RKS		Batch: 2409026
Gasoline Range Organics (C6-C10)	ND	20.0	1	02/27/24	02/29/24	
Surrogate: Bromofluorobenzene		102 %	70-130	02/27/24	02/29/24	
Surrogate: 1,2-Dichloroethane-d4		101 %	70-130	02/27/24	02/29/24	
Surrogate: Toluene-d8		93.9 %	70-130	02/27/24	02/29/24	
<b>Nonhalogenated Organics by EPA 8015D - DRO/ORO</b>						
	mg/kg	mg/kg		Analyst: KM		Batch: 2409042
Diesel Range Organics (C10-C28)	ND	25.0	1	02/28/24	02/29/24	
Oil Range Organics (C28-C36)	ND	50.0	1	02/28/24	02/29/24	
Surrogate: n-Nonane		105 %	50-200	02/28/24	02/29/24	
<b>Anions by EPA 300.0/9056A</b>						
	mg/kg	mg/kg		Analyst: IY		Batch: 2409049
Chloride	48.1	20.0	1	02/28/24	02/28/24	



## Sample Data

Pima Environmental Services-Carlsbad  
PO Box 247  
Plains TX, 79355-0247

Project Name: Jennifer SA Unit 361H  
Project Number: 21064-0001  
Project Manager: Tom Bynum

**Reported:**  
3/4/2024 4:43:15PM

S1 -4'

E402249-04

Analyte	Result	Reporting Limit	Dilution	Prepared	Analyzed	Notes
<b>Volatile Organic Compounds by EPA 8260B</b>						
	mg/kg	mg/kg		Analyst: RKS		Batch: 2409026
Benzene	ND	0.0250	1	02/27/24	02/29/24	
Ethylbenzene	ND	0.0250	1	02/27/24	02/29/24	
Toluene	ND	0.0250	1	02/27/24	02/29/24	
o-Xylene	ND	0.0250	1	02/27/24	02/29/24	
p,m-Xylene	ND	0.0500	1	02/27/24	02/29/24	
Total Xylenes	ND	0.0250	1	02/27/24	02/29/24	
Surrogate: Bromofluorobenzene		107 %	70-130	02/27/24	02/29/24	
Surrogate: 1,2-Dichloroethane-d4		102 %	70-130	02/27/24	02/29/24	
Surrogate: Toluene-d8		88.7 %	70-130	02/27/24	02/29/24	
<b>Nonhalogenated Organics by EPA 8015D - GRO</b>						
	mg/kg	mg/kg		Analyst: RKS		Batch: 2409026
Gasoline Range Organics (C6-C10)	ND	20.0	1	02/27/24	02/29/24	
Surrogate: Bromofluorobenzene		107 %	70-130	02/27/24	02/29/24	
Surrogate: 1,2-Dichloroethane-d4		102 %	70-130	02/27/24	02/29/24	
Surrogate: Toluene-d8		88.7 %	70-130	02/27/24	02/29/24	
<b>Nonhalogenated Organics by EPA 8015D - DRO/ORO</b>						
	mg/kg	mg/kg		Analyst: KM		Batch: 2409042
Diesel Range Organics (C10-C28)	ND	25.0	1	02/28/24	02/29/24	
Oil Range Organics (C28-C36)	ND	50.0	1	02/28/24	02/29/24	
Surrogate: n-Nonane		102 %	50-200	02/28/24	02/29/24	
<b>Anions by EPA 300.0/9056A</b>						
	mg/kg	mg/kg		Analyst: IY		Batch: 2409049
Chloride	1040	20.0	1	02/28/24	02/28/24	





Sample Data

Pima Environmental Services-Carlsbad	Project Name:	Jennifer SA Unit 361H	Reported: 3/4/2024 4:43:15PM
PO Box 247	Project Number:	21064-0001	
Plains TX, 79355-0247	Project Manager:	Tom Bynum	

S2 -1'

E402249-05

Analyte	Result	Reporting Limit	Dilution	Prepared	Analyzed	Notes
<b>Volatile Organic Compounds by EPA 8260B</b>						
	mg/kg	mg/kg		Analyst: RKS		Batch: 2409026
Benzene	ND	0.0250	1	02/27/24	02/29/24	
Ethylbenzene	ND	0.0250	1	02/27/24	02/29/24	
Toluene	ND	0.0250	1	02/27/24	02/29/24	
o-Xylene	ND	0.0250	1	02/27/24	02/29/24	
p,m-Xylene	ND	0.0500	1	02/27/24	02/29/24	
Total Xylenes	ND	0.0250	1	02/27/24	02/29/24	
Surrogate: Bromofluorobenzene		101 %	70-130	02/27/24	02/29/24	
Surrogate: 1,2-Dichloroethane-d4		103 %	70-130	02/27/24	02/29/24	
Surrogate: Toluene-d8		92.2 %	70-130	02/27/24	02/29/24	
<b>Nonhalogenated Organics by EPA 8015D - GRO</b>						
	mg/kg	mg/kg		Analyst: RKS		Batch: 2409026
Gasoline Range Organics (C6-C10)	ND	20.0	1	02/27/24	02/29/24	
Surrogate: Bromofluorobenzene		101 %	70-130	02/27/24	02/29/24	
Surrogate: 1,2-Dichloroethane-d4		103 %	70-130	02/27/24	02/29/24	
Surrogate: Toluene-d8		92.2 %	70-130	02/27/24	02/29/24	
<b>Nonhalogenated Organics by EPA 8015D - DRO/ORO</b>						
	mg/kg	mg/kg		Analyst: KM		Batch: 2409042
Diesel Range Organics (C10-C28)	ND	25.0	1	02/28/24	02/29/24	
Oil Range Organics (C28-C36)	ND	50.0	1	02/28/24	02/29/24	
Surrogate: n-Nonane		101 %	50-200	02/28/24	02/29/24	
<b>Anions by EPA 300.0/9056A</b>						
	mg/kg	mg/kg		Analyst: IY		Batch: 2409049
Chloride	147	20.0	1	02/28/24	02/28/24	



## Sample Data

Pima Environmental Services-Carlsbad  
PO Box 247  
Plains TX, 79355-0247

Project Name: Jennifer SA Unit 361H  
Project Number: 21064-0001  
Project Manager: Tom Bynum

**Reported:**  
3/4/2024 4:43:15PM

S2 -2'

E402249-06

Analyte	Result	Reporting Limit	Dilution	Prepared	Analyzed	Notes
<b>Volatile Organic Compounds by EPA 8260B</b>						
	mg/kg	mg/kg		Analyst: RKS		Batch: 2409026
Benzene	ND	0.0250	1	02/27/24	02/29/24	
Ethylbenzene	ND	0.0250	1	02/27/24	02/29/24	
Toluene	ND	0.0250	1	02/27/24	02/29/24	
o-Xylene	ND	0.0250	1	02/27/24	02/29/24	
p,m-Xylene	ND	0.0500	1	02/27/24	02/29/24	
Total Xylenes	ND	0.0250	1	02/27/24	02/29/24	
Surrogate: Bromofluorobenzene		102 %	70-130	02/27/24	02/29/24	
Surrogate: 1,2-Dichloroethane-d4		101 %	70-130	02/27/24	02/29/24	
Surrogate: Toluene-d8		89.1 %	70-130	02/27/24	02/29/24	
<b>Nonhalogenated Organics by EPA 8015D - GRO</b>						
	mg/kg	mg/kg		Analyst: RKS		Batch: 2409026
Gasoline Range Organics (C6-C10)	ND	20.0	1	02/27/24	02/29/24	
Surrogate: Bromofluorobenzene		102 %	70-130	02/27/24	02/29/24	
Surrogate: 1,2-Dichloroethane-d4		101 %	70-130	02/27/24	02/29/24	
Surrogate: Toluene-d8		89.1 %	70-130	02/27/24	02/29/24	
<b>Nonhalogenated Organics by EPA 8015D - DRO/ORO</b>						
	mg/kg	mg/kg		Analyst: KM		Batch: 2409042
Diesel Range Organics (C10-C28)	ND	25.0	1	02/28/24	02/29/24	
Oil Range Organics (C28-C36)	ND	50.0	1	02/28/24	02/29/24	
Surrogate: n-Nonane		104 %	50-200	02/28/24	02/29/24	
<b>Anions by EPA 300.0/9056A</b>						
	mg/kg	mg/kg		Analyst: IY		Batch: 2409049
Chloride	40.6	20.0	1	02/28/24	02/28/24	





Sample Data

Pima Environmental Services-Carlsbad PO Box 247 Plains TX, 79355-0247	Project Name: Jennifer SA Unit 361H Project Number: 21064-0001 Project Manager: Tom Bynum	Reported: 3/4/2024 4:43:15PM
---	---	---------------------------------

S2 -3'

E402249-07

Analyte	Result	Reporting Limit	Dilution	Prepared	Analyzed	Notes
<b>Volatile Organic Compounds by EPA 8260B</b>						
	mg/kg	mg/kg		Analyst: RKS		Batch: 2409026
Benzene	ND	0.0250	1	02/27/24	02/29/24	
Ethylbenzene	ND	0.0250	1	02/27/24	02/29/24	
Toluene	ND	0.0250	1	02/27/24	02/29/24	
o-Xylene	ND	0.0250	1	02/27/24	02/29/24	
p,m-Xylene	ND	0.0500	1	02/27/24	02/29/24	
Total Xylenes	ND	0.0250	1	02/27/24	02/29/24	
Surrogate: Bromofluorobenzene		107 %	70-130	02/27/24	02/29/24	
Surrogate: 1,2-Dichloroethane-d4		109 %	70-130	02/27/24	02/29/24	
Surrogate: Toluene-d8		88.5 %	70-130	02/27/24	02/29/24	
<b>Nonhalogenated Organics by EPA 8015D - GRO</b>						
	mg/kg	mg/kg		Analyst: RKS		Batch: 2409026
Gasoline Range Organics (C6-C10)	ND	20.0	1	02/27/24	02/29/24	
Surrogate: Bromofluorobenzene		107 %	70-130	02/27/24	02/29/24	
Surrogate: 1,2-Dichloroethane-d4		109 %	70-130	02/27/24	02/29/24	
Surrogate: Toluene-d8		88.5 %	70-130	02/27/24	02/29/24	
<b>Nonhalogenated Organics by EPA 8015D - DRO/ORO</b>						
	mg/kg	mg/kg		Analyst: KM		Batch: 2409042
Diesel Range Organics (C10-C28)	ND	25.0	1	02/28/24	02/29/24	
Oil Range Organics (C28-C36)	ND	50.0	1	02/28/24	02/29/24	
Surrogate: n-Nonane		109 %	50-200	02/28/24	02/29/24	
<b>Anions by EPA 300.0/9056A</b>						
	mg/kg	mg/kg		Analyst: IY		Batch: 2409049
Chloride	288	20.0	1	02/28/24	02/28/24	



## Sample Data

Pima Environmental Services-Carlsbad  
PO Box 247  
Plains TX, 79355-0247

Project Name: Jennifer SA Unit 361H  
Project Number: 21064-0001  
Project Manager: Tom Bynum

**Reported:**  
3/4/2024 4:43:15PM

S2 -4'

E402249-08

Analyte	Result	Reporting Limit	Dilution	Prepared	Analyzed	Notes
<b>Volatile Organic Compounds by EPA 8260B</b>						
	mg/kg	mg/kg		Analyst: RKS		Batch: 2409026
Benzene	ND	0.0250	1	02/27/24	02/29/24	
Ethylbenzene	ND	0.0250	1	02/27/24	02/29/24	
Toluene	ND	0.0250	1	02/27/24	02/29/24	
o-Xylene	ND	0.0250	1	02/27/24	02/29/24	
p,m-Xylene	ND	0.0500	1	02/27/24	02/29/24	
Total Xylenes	ND	0.0250	1	02/27/24	02/29/24	
Surrogate: Bromofluorobenzene		102 %	70-130	02/27/24	02/29/24	
Surrogate: 1,2-Dichloroethane-d4		103 %	70-130	02/27/24	02/29/24	
Surrogate: Toluene-d8		83.4 %	70-130	02/27/24	02/29/24	
<b>Nonhalogenated Organics by EPA 8015D - GRO</b>						
	mg/kg	mg/kg		Analyst: RKS		Batch: 2409026
Gasoline Range Organics (C6-C10)	ND	20.0	1	02/27/24	02/29/24	
Surrogate: Bromofluorobenzene		102 %	70-130	02/27/24	02/29/24	
Surrogate: 1,2-Dichloroethane-d4		103 %	70-130	02/27/24	02/29/24	
Surrogate: Toluene-d8		83.4 %	70-130	02/27/24	02/29/24	
<b>Nonhalogenated Organics by EPA 8015D - DRO/ORO</b>						
	mg/kg	mg/kg		Analyst: KM		Batch: 2409042
Diesel Range Organics (C10-C28)	ND	25.0	1	02/28/24	02/29/24	
Oil Range Organics (C28-C36)	ND	50.0	1	02/28/24	02/29/24	
Surrogate: n-Nonane		96.7 %	50-200	02/28/24	02/29/24	
<b>Anions by EPA 300.0/9056A</b>						
	mg/kg	mg/kg		Analyst: IY		Batch: 2409049
Chloride	137	20.0	1	02/28/24	02/28/24	





Sample Data

Pima Environmental Services-Carlsbad	Project Name:	Jennifer SA Unit 361H	<b>Reported:</b> 3/4/2024 4:43:15PM
PO Box 247	Project Number:	21064-0001	
Plains TX, 79355-0247	Project Manager:	Tom Bynum	

S3 -1'

E402249-09

Analyte	Result	Reporting Limit	Dilution	Prepared	Analyzed	Notes
<b>Volatile Organic Compounds by EPA 8260B</b>						
	mg/kg	mg/kg		Analyst: RKS		Batch: 2409026
Benzene	ND	0.0250	1	02/27/24	02/29/24	
Ethylbenzene	ND	0.0250	1	02/27/24	02/29/24	
Toluene	ND	0.0250	1	02/27/24	02/29/24	
o-Xylene	ND	0.0250	1	02/27/24	02/29/24	
p,m-Xylene	ND	0.0500	1	02/27/24	02/29/24	
Total Xylenes	ND	0.0250	1	02/27/24	02/29/24	
Surrogate: Bromofluorobenzene		103 %	70-130	02/27/24	02/29/24	
Surrogate: 1,2-Dichloroethane-d4		104 %	70-130	02/27/24	02/29/24	
Surrogate: Toluene-d8		89.1 %	70-130	02/27/24	02/29/24	
<b>Nonhalogenated Organics by EPA 8015D - GRO</b>						
	mg/kg	mg/kg		Analyst: RKS		Batch: 2409026
Gasoline Range Organics (C6-C10)	ND	20.0	1	02/27/24	02/29/24	
Surrogate: Bromofluorobenzene		103 %	70-130	02/27/24	02/29/24	
Surrogate: 1,2-Dichloroethane-d4		104 %	70-130	02/27/24	02/29/24	
Surrogate: Toluene-d8		89.1 %	70-130	02/27/24	02/29/24	
<b>Nonhalogenated Organics by EPA 8015D - DRO/ORO</b>						
	mg/kg	mg/kg		Analyst: KM		Batch: 2409042
Diesel Range Organics (C10-C28)	ND	25.0	1	02/28/24	03/01/24	
Oil Range Organics (C28-C36)	ND	50.0	1	02/28/24	03/01/24	
Surrogate: n-Nonane		97.1 %	50-200	02/28/24	03/01/24	
<b>Anions by EPA 300.0/9056A</b>						
	mg/kg	mg/kg		Analyst: IY		Batch: 2409049
Chloride	61.2	20.0	1	02/28/24	02/28/24	



## Sample Data

Pima Environmental Services-Carlsbad  
PO Box 247  
Plains TX, 79355-0247

Project Name: Jennifer SA Unit 361H  
Project Number: 21064-0001  
Project Manager: Tom Bynum

**Reported:**  
3/4/2024 4:43:15PM

S3 -2'

E402249-10

Analyte	Result	Reporting Limit	Dilution	Prepared	Analyzed	Notes
<b>Volatile Organic Compounds by EPA 8260B</b>						
	mg/kg	mg/kg		Analyst: RKS		Batch: 2409026
Benzene	ND	0.0250	1	02/27/24	02/29/24	
Ethylbenzene	ND	0.0250	1	02/27/24	02/29/24	
Toluene	ND	0.0250	1	02/27/24	02/29/24	
o-Xylene	ND	0.0250	1	02/27/24	02/29/24	
p,m-Xylene	ND	0.0500	1	02/27/24	02/29/24	
Total Xylenes	ND	0.0250	1	02/27/24	02/29/24	
Surrogate: Bromofluorobenzene		102 %	70-130	02/27/24	02/29/24	
Surrogate: 1,2-Dichloroethane-d4		104 %	70-130	02/27/24	02/29/24	
Surrogate: Toluene-d8		88.9 %	70-130	02/27/24	02/29/24	
<b>Nonhalogenated Organics by EPA 8015D - GRO</b>						
	mg/kg	mg/kg		Analyst: RKS		Batch: 2409026
Gasoline Range Organics (C6-C10)	ND	20.0	1	02/27/24	02/29/24	
Surrogate: Bromofluorobenzene		102 %	70-130	02/27/24	02/29/24	
Surrogate: 1,2-Dichloroethane-d4		104 %	70-130	02/27/24	02/29/24	
Surrogate: Toluene-d8		88.9 %	70-130	02/27/24	02/29/24	
<b>Nonhalogenated Organics by EPA 8015D - DRO/ORO</b>						
	mg/kg	mg/kg		Analyst: KM		Batch: 2409042
Diesel Range Organics (C10-C28)	ND	25.0	1	02/28/24	03/01/24	
Oil Range Organics (C28-C36)	ND	50.0	1	02/28/24	03/01/24	
Surrogate: n-Nonane		102 %	50-200	02/28/24	03/01/24	
<b>Anions by EPA 300.0/9056A</b>						
	mg/kg	mg/kg		Analyst: IY		Batch: 2409049
Chloride	27.9	20.0	1	02/28/24	02/28/24	



## Sample Data

Pima Environmental Services-Carlsbad  
PO Box 247  
Plains TX, 79355-0247

Project Name: Jennifer SA Unit 361H  
Project Number: 21064-0001  
Project Manager: Tom Bynum

**Reported:**  
3/4/2024 4:43:15PM

S3 -3'

E402249-11

Analyte	Result	Reporting Limit	Dilution	Prepared	Analyzed	Notes
<b>Volatile Organic Compounds by EPA 8260B</b>						
	mg/kg	mg/kg		Analyst: RKS		Batch: 2409026
Benzene	ND	0.0250	1	02/27/24	02/29/24	
Ethylbenzene	ND	0.0250	1	02/27/24	02/29/24	
Toluene	ND	0.0250	1	02/27/24	02/29/24	
o-Xylene	ND	0.0250	1	02/27/24	02/29/24	
p,m-Xylene	ND	0.0500	1	02/27/24	02/29/24	
Total Xylenes	ND	0.0250	1	02/27/24	02/29/24	
Surrogate: Bromofluorobenzene		102 %	70-130	02/27/24	02/29/24	
Surrogate: 1,2-Dichloroethane-d4		103 %	70-130	02/27/24	02/29/24	
Surrogate: Toluene-d8		88.4 %	70-130	02/27/24	02/29/24	
<b>Nonhalogenated Organics by EPA 8015D - GRO</b>						
	mg/kg	mg/kg		Analyst: RKS		Batch: 2409026
Gasoline Range Organics (C6-C10)	ND	20.0	1	02/27/24	02/29/24	
Surrogate: Bromofluorobenzene		102 %	70-130	02/27/24	02/29/24	
Surrogate: 1,2-Dichloroethane-d4		103 %	70-130	02/27/24	02/29/24	
Surrogate: Toluene-d8		88.4 %	70-130	02/27/24	02/29/24	
<b>Nonhalogenated Organics by EPA 8015D - DRO/ORO</b>						
	mg/kg	mg/kg		Analyst: KM		Batch: 2409042
Diesel Range Organics (C10-C28)	ND	25.0	1	02/28/24	03/01/24	
Oil Range Organics (C28-C36)	ND	50.0	1	02/28/24	03/01/24	
Surrogate: n-Nonane		100 %	50-200	02/28/24	03/01/24	
<b>Anions by EPA 300.0/9056A</b>						
	mg/kg	mg/kg		Analyst: IY		Batch: 2409049
Chloride	ND	20.0	1	02/28/24	02/28/24	





## Sample Data

Pima Environmental Services-Carlsbad  
PO Box 247  
Plains TX, 79355-0247

Project Name: Jennifer SA Unit 361H  
Project Number: 21064-0001  
Project Manager: Tom Bynum

**Reported:**  
3/4/2024 4:43:15PM

S3 -4'

E402249-12

Analyte	Result	Reporting Limit	Dilution	Prepared	Analyzed	Notes
<b>Volatile Organic Compounds by EPA 8260B</b>						
	mg/kg	mg/kg		Analyst: RKS		Batch: 2409026
Benzene	ND	0.0250	1	02/27/24	02/29/24	
Ethylbenzene	ND	0.0250	1	02/27/24	02/29/24	
Toluene	ND	0.0250	1	02/27/24	02/29/24	
o-Xylene	ND	0.0250	1	02/27/24	02/29/24	
p,m-Xylene	ND	0.0500	1	02/27/24	02/29/24	
Total Xylenes	ND	0.0250	1	02/27/24	02/29/24	
Surrogate: Bromofluorobenzene		101 %	70-130	02/27/24	02/29/24	
Surrogate: 1,2-Dichloroethane-d4		105 %	70-130	02/27/24	02/29/24	
Surrogate: Toluene-d8		88.6 %	70-130	02/27/24	02/29/24	
<b>Nonhalogenated Organics by EPA 8015D - GRO</b>						
	mg/kg	mg/kg		Analyst: RKS		Batch: 2409026
Gasoline Range Organics (C6-C10)	ND	20.0	1	02/27/24	02/29/24	
Surrogate: Bromofluorobenzene		101 %	70-130	02/27/24	02/29/24	
Surrogate: 1,2-Dichloroethane-d4		105 %	70-130	02/27/24	02/29/24	
Surrogate: Toluene-d8		88.6 %	70-130	02/27/24	02/29/24	
<b>Nonhalogenated Organics by EPA 8015D - DRO/ORO</b>						
	mg/kg	mg/kg		Analyst: KM		Batch: 2409042
Diesel Range Organics (C10-C28)	ND	25.0	1	02/28/24	03/01/24	
Oil Range Organics (C28-C36)	ND	50.0	1	02/28/24	03/01/24	
Surrogate: n-Nonane		100 %	50-200	02/28/24	03/01/24	
<b>Anions by EPA 300.0/9056A</b>						
	mg/kg	mg/kg		Analyst: IY		Batch: 2409049
Chloride	190	20.0	1	02/28/24	02/28/24	



## Sample Data

Pima Environmental Services-Carlsbad  
PO Box 247  
Plains TX, 79355-0247

Project Name: Jennifer SA Unit 361H  
Project Number: 21064-0001  
Project Manager: Tom Bynum

**Reported:**  
3/4/2024 4:43:15PM

S4 -1'

E402249-13

Analyte	Result	Reporting Limit	Dilution	Prepared	Analyzed	Notes
<b>Volatile Organic Compounds by EPA 8260B</b>						
	mg/kg	mg/kg		Analyst: RKS		Batch: 2409026
Benzene	ND	0.0250	1	02/27/24	02/29/24	
Ethylbenzene	ND	0.0250	1	02/27/24	02/29/24	
Toluene	ND	0.0250	1	02/27/24	02/29/24	
o-Xylene	ND	0.0250	1	02/27/24	02/29/24	
p,m-Xylene	ND	0.0500	1	02/27/24	02/29/24	
Total Xylenes	ND	0.0250	1	02/27/24	02/29/24	
Surrogate: Bromofluorobenzene		119 %	70-130	02/27/24	02/29/24	
Surrogate: 1,2-Dichloroethane-d4		102 %	70-130	02/27/24	02/29/24	
Surrogate: Toluene-d8		90.0 %	70-130	02/27/24	02/29/24	
<b>Nonhalogenated Organics by EPA 8015D - GRO</b>						
	mg/kg	mg/kg		Analyst: RKS		Batch: 2409026
Gasoline Range Organics (C6-C10)	ND	20.0	1	02/27/24	02/29/24	
Surrogate: Bromofluorobenzene		119 %	70-130	02/27/24	02/29/24	
Surrogate: 1,2-Dichloroethane-d4		102 %	70-130	02/27/24	02/29/24	
Surrogate: Toluene-d8		90.0 %	70-130	02/27/24	02/29/24	
<b>Nonhalogenated Organics by EPA 8015D - DRO/ORO</b>						
	mg/kg	mg/kg		Analyst: KM		Batch: 2409042
Diesel Range Organics (C10-C28)	325	250	10	02/28/24	03/01/24	
Oil Range Organics (C28-C36)	802	500	10	02/28/24	03/01/24	
Surrogate: n-Nonane		115 %	50-200	02/28/24	03/01/24	
<b>Anions by EPA 300.0/9056A</b>						
	mg/kg	mg/kg		Analyst: IY		Batch: 2409049
Chloride	37.0	20.0	1	02/28/24	02/28/24	



Sample Data

Pima Environmental Services-Carlsbad PO Box 247 Plains TX, 79355-0247	Project Name: Jennifer SA Unit 361H Project Number: 21064-0001 Project Manager: Tom Bynum	Reported: 3/4/2024 4:43:15PM
---	---	---------------------------------

S4 -2'

E402249-14

Analyte	Result	Reporting Limit	Dilution	Prepared	Analyzed	Notes
<b>Volatile Organic Compounds by EPA 8260B</b>	mg/kg	mg/kg	Analyst: RKS		Batch: 2409026	
Benzene	ND	0.0250	1	02/27/24	02/29/24	
Ethylbenzene	ND	0.0250	1	02/27/24	02/29/24	
Toluene	ND	0.0250	1	02/27/24	02/29/24	
o-Xylene	ND	0.0250	1	02/27/24	02/29/24	
p,m-Xylene	ND	0.0500	1	02/27/24	02/29/24	
Total Xylenes	ND	0.0250	1	02/27/24	02/29/24	
Surrogate: Bromofluorobenzene	102 %	70-130		02/27/24	02/29/24	
Surrogate: 1,2-Dichloroethane-d4	102 %	70-130		02/27/24	02/29/24	
Surrogate: Toluene-d8	89.7 %	70-130		02/27/24	02/29/24	
<b>Nonhalogenated Organics by EPA 8015D - GRO</b>	mg/kg	mg/kg	Analyst: RKS		Batch: 2409026	
Gasoline Range Organics (C6-C10)	ND	20.0	1	02/27/24	02/29/24	
Surrogate: Bromofluorobenzene	102 %	70-130		02/27/24	02/29/24	
Surrogate: 1,2-Dichloroethane-d4	102 %	70-130		02/27/24	02/29/24	
Surrogate: Toluene-d8	89.7 %	70-130		02/27/24	02/29/24	
<b>Nonhalogenated Organics by EPA 8015D - DRO/ORO</b>	mg/kg	mg/kg	Analyst: KM		Batch: 2409042	
Diesel Range Organics (C10-C28)	ND	125	5	02/28/24	03/01/24	
Oil Range Organics (C28-C36)	329	250	5	02/28/24	03/01/24	
Surrogate: n-Nonane	121 %	50-200		02/28/24	03/01/24	
<b>Anions by EPA 300.0/9056A</b>	mg/kg	mg/kg	Analyst: IY		Batch: 2409049	
Chloride	26.6	20.0	1	02/28/24	02/29/24	





## Sample Data

Pima Environmental Services-Carlsbad  
PO Box 247  
Plains TX, 79355-0247

Project Name: Jennifer SA Unit 361H  
Project Number: 21064-0001  
Project Manager: Tom Bynum

**Reported:**  
3/4/2024 4:43:15PM

S4 -3'

E402249-15

Analyte	Result	Reporting Limit	Dilution	Prepared	Analyzed	Notes
<b>Volatile Organic Compounds by EPA 8260B</b>						
	mg/kg	mg/kg		Analyst: RKS		Batch: 2409026
Benzene	ND	0.0250	1	02/27/24	02/29/24	
Ethylbenzene	ND	0.0250	1	02/27/24	02/29/24	
Toluene	ND	0.0250	1	02/27/24	02/29/24	
o-Xylene	ND	0.0250	1	02/27/24	02/29/24	
p,m-Xylene	ND	0.0500	1	02/27/24	02/29/24	
Total Xylenes	ND	0.0250	1	02/27/24	02/29/24	
Surrogate: Bromofluorobenzene		102 %	70-130	02/27/24	02/29/24	
Surrogate: 1,2-Dichloroethane-d4		107 %	70-130	02/27/24	02/29/24	
Surrogate: Toluene-d8		89.9 %	70-130	02/27/24	02/29/24	
<b>Nonhalogenated Organics by EPA 8015D - GRO</b>						
	mg/kg	mg/kg		Analyst: RKS		Batch: 2409026
Gasoline Range Organics (C6-C10)	ND	20.0	1	02/27/24	02/29/24	
Surrogate: Bromofluorobenzene		102 %	70-130	02/27/24	02/29/24	
Surrogate: 1,2-Dichloroethane-d4		107 %	70-130	02/27/24	02/29/24	
Surrogate: Toluene-d8		89.9 %	70-130	02/27/24	02/29/24	
<b>Nonhalogenated Organics by EPA 8015D - DRO/ORO</b>						
	mg/kg	mg/kg		Analyst: KM		Batch: 2409042
Diesel Range Organics (C10-C28)	ND	25.0	1	02/28/24	03/01/24	
Oil Range Organics (C28-C36)	ND	50.0	1	02/28/24	03/01/24	
Surrogate: n-Nonane		114 %	50-200	02/28/24	03/01/24	
<b>Anions by EPA 300.0/9056A</b>						
	mg/kg	mg/kg		Analyst: IY		Batch: 2409049
Chloride	91.6	20.0	1	02/28/24	02/29/24	



Sample Data

Pima Environmental Services-Carlsbad PO Box 247 Plains TX, 79355-0247	Project Name: Jennifer SA Unit 361H Project Number: 21064-0001 Project Manager: Tom Bynum	Reported: 3/4/2024 4:43:15PM
---	---	---------------------------------

S4 -4'

E402249-16

Analyte	Result	Reporting Limit	Dilution	Prepared	Analyzed	Notes
<b>Volatile Organic Compounds by EPA 8260B</b>						
	mg/kg	mg/kg		Analyst: RKS		Batch: 2409026
Benzene	ND	0.0250	1	02/27/24	02/29/24	
Ethylbenzene	ND	0.0250	1	02/27/24	02/29/24	
Toluene	ND	0.0250	1	02/27/24	02/29/24	
o-Xylene	ND	0.0250	1	02/27/24	02/29/24	
p,m-Xylene	ND	0.0500	1	02/27/24	02/29/24	
Total Xylenes	ND	0.0250	1	02/27/24	02/29/24	
Surrogate: Bromofluorobenzene		102 %	70-130	02/27/24	02/29/24	
Surrogate: 1,2-Dichloroethane-d4		104 %	70-130	02/27/24	02/29/24	
Surrogate: Toluene-d8		89.1 %	70-130	02/27/24	02/29/24	
<b>Nonhalogenated Organics by EPA 8015D - GRO</b>						
	mg/kg	mg/kg		Analyst: RKS		Batch: 2409026
Gasoline Range Organics (C6-C10)	ND	20.0	1	02/27/24	02/29/24	
Surrogate: Bromofluorobenzene		102 %	70-130	02/27/24	02/29/24	
Surrogate: 1,2-Dichloroethane-d4		104 %	70-130	02/27/24	02/29/24	
Surrogate: Toluene-d8		89.1 %	70-130	02/27/24	02/29/24	
<b>Nonhalogenated Organics by EPA 8015D - DRO/ORO</b>						
	mg/kg	mg/kg		Analyst: KM		Batch: 2409042
Diesel Range Organics (C10-C28)	ND	25.0	1	02/28/24	03/01/24	
Oil Range Organics (C28-C36)	ND	50.0	1	02/28/24	03/01/24	
Surrogate: n-Nonane		110 %	50-200	02/28/24	03/01/24	
<b>Anions by EPA 300.0/9056A</b>						
	mg/kg	mg/kg		Analyst: IY		Batch: 2409049
Chloride	183	20.0	1	02/28/24	02/29/24	



Sample Data

Pima Environmental Services-Carlsbad PO Box 247 Plains TX, 79355-0247	Project Name: Jennifer SA Unit 361H Project Number: 21064-0001 Project Manager: Tom Bynum	Reported: 3/4/2024 4:43:15PM
---	---	---------------------------------

S5 -1'

E402249-17

Analyte	Result	Reporting Limit	Dilution	Prepared	Analyzed	Notes
<b>Volatile Organic Compounds by EPA 8260B</b>						
	mg/kg	mg/kg		Analyst: RKS		Batch: 2409026
Benzene	ND	0.0250	1	02/27/24	02/29/24	
Ethylbenzene	ND	0.0250	1	02/27/24	02/29/24	
Toluene	ND	0.0250	1	02/27/24	02/29/24	
o-Xylene	ND	0.0250	1	02/27/24	02/29/24	
p,m-Xylene	ND	0.0500	1	02/27/24	02/29/24	
Total Xylenes	ND	0.0250	1	02/27/24	02/29/24	
Surrogate: Bromofluorobenzene	99.8 %	70-130		02/27/24	02/29/24	
Surrogate: 1,2-Dichloroethane-d4	103 %	70-130		02/27/24	02/29/24	
Surrogate: Toluene-d8	88.9 %	70-130		02/27/24	02/29/24	
<b>Nonhalogenated Organics by EPA 8015D - GRO</b>						
	mg/kg	mg/kg		Analyst: RKS		Batch: 2409026
Gasoline Range Organics (C6-C10)	ND	20.0	1	02/27/24	02/29/24	
Surrogate: Bromofluorobenzene	99.8 %	70-130		02/27/24	02/29/24	
Surrogate: 1,2-Dichloroethane-d4	103 %	70-130		02/27/24	02/29/24	
Surrogate: Toluene-d8	88.9 %	70-130		02/27/24	02/29/24	
<b>Nonhalogenated Organics by EPA 8015D - DRO/ORO</b>						
	mg/kg	mg/kg		Analyst: KM		Batch: 2409042
Diesel Range Organics (C10-C28)	ND	25.0	1	02/28/24	03/01/24	
Oil Range Organics (C28-C36)	ND	50.0	1	02/28/24	03/01/24	
Surrogate: n-Nonane	96.9 %	50-200		02/28/24	03/01/24	
<b>Anions by EPA 300.0/9056A</b>						
	mg/kg	mg/kg		Analyst: IY		Batch: 2409049
Chloride	78.1	20.0	1	02/28/24	02/29/24	





## Sample Data

Pima Environmental Services-Carlsbad  
PO Box 247  
Plains TX, 79355-0247

Project Name: Jennifer SA Unit 361H  
Project Number: 21064-0001  
Project Manager: Tom Bynum

**Reported:**  
3/4/2024 4:43:15PM

S5 -2'

E402249-18

Analyte	Result	Reporting Limit	Dilution	Prepared	Analyzed	Notes
<b>Volatile Organic Compounds by EPA 8260B</b>						
	mg/kg	mg/kg		Analyst: RKS		Batch: 2409026
Benzene	ND	0.0250	1	02/27/24	02/29/24	
Ethylbenzene	ND	0.0250	1	02/27/24	02/29/24	
Toluene	ND	0.0250	1	02/27/24	02/29/24	
o-Xylene	ND	0.0250	1	02/27/24	02/29/24	
p,m-Xylene	ND	0.0500	1	02/27/24	02/29/24	
Total Xylenes	ND	0.0250	1	02/27/24	02/29/24	
Surrogate: Bromofluorobenzene		102 %	70-130	02/27/24	02/29/24	
Surrogate: 1,2-Dichloroethane-d4		106 %	70-130	02/27/24	02/29/24	
Surrogate: Toluene-d8		88.8 %	70-130	02/27/24	02/29/24	
<b>Nonhalogenated Organics by EPA 8015D - GRO</b>						
	mg/kg	mg/kg		Analyst: RKS		Batch: 2409026
Gasoline Range Organics (C6-C10)	ND	20.0	1	02/27/24	02/29/24	
Surrogate: Bromofluorobenzene		102 %	70-130	02/27/24	02/29/24	
Surrogate: 1,2-Dichloroethane-d4		106 %	70-130	02/27/24	02/29/24	
Surrogate: Toluene-d8		88.8 %	70-130	02/27/24	02/29/24	
<b>Nonhalogenated Organics by EPA 8015D - DRO/ORO</b>						
	mg/kg	mg/kg		Analyst: KM		Batch: 2409042
Diesel Range Organics (C10-C28)	ND	25.0	1	02/28/24	03/01/24	
Oil Range Organics (C28-C36)	ND	50.0	1	02/28/24	03/01/24	
Surrogate: n-Nonane		99.6 %	50-200	02/28/24	03/01/24	
<b>Anions by EPA 300.0/9056A</b>						
	mg/kg	mg/kg		Analyst: IY		Batch: 2409049
Chloride	150	20.0	1	02/28/24	02/29/24	



Sample Data

Pima Environmental Services-Carlsbad PO Box 247 Plains TX, 79355-0247	Project Name: Jennifer SA Unit 361H Project Number: 21064-0001 Project Manager: Tom Bynum	Reported: 3/4/2024 4:43:15PM
---	---	---------------------------------

S5 -3'

E402249-19

Analyte	Result	Reporting Limit	Dilution	Prepared	Analyzed	Notes
<b>Volatile Organic Compounds by EPA 8260B</b>						
	mg/kg	mg/kg		Analyst: RKS		Batch: 2409026
Benzene	ND	0.0250	1	02/27/24	02/29/24	
Ethylbenzene	ND	0.0250	1	02/27/24	02/29/24	
Toluene	ND	0.0250	1	02/27/24	02/29/24	
o-Xylene	ND	0.0250	1	02/27/24	02/29/24	
p,m-Xylene	ND	0.0500	1	02/27/24	02/29/24	
Total Xylenes	ND	0.0250	1	02/27/24	02/29/24	
Surrogate: Bromofluorobenzene		101 %	70-130	02/27/24	02/29/24	
Surrogate: 1,2-Dichloroethane-d4		104 %	70-130	02/27/24	02/29/24	
Surrogate: Toluene-d8		88.2 %	70-130	02/27/24	02/29/24	
<b>Nonhalogenated Organics by EPA 8015D - GRO</b>						
	mg/kg	mg/kg		Analyst: RKS		Batch: 2409026
Gasoline Range Organics (C6-C10)	ND	20.0	1	02/27/24	02/29/24	
Surrogate: Bromofluorobenzene		101 %	70-130	02/27/24	02/29/24	
Surrogate: 1,2-Dichloroethane-d4		104 %	70-130	02/27/24	02/29/24	
Surrogate: Toluene-d8		88.2 %	70-130	02/27/24	02/29/24	
<b>Nonhalogenated Organics by EPA 8015D - DRO/ORO</b>						
	mg/kg	mg/kg		Analyst: KM		Batch: 2409042
Diesel Range Organics (C10-C28)	ND	25.0	1	02/28/24	03/01/24	
Oil Range Organics (C28-C36)	ND	50.0	1	02/28/24	03/01/24	
Surrogate: n-Nonane		110 %	50-200	02/28/24	03/01/24	
<b>Anions by EPA 300.0/9056A</b>						
	mg/kg	mg/kg		Analyst: IY		Batch: 2409049
Chloride	154	20.0	1	02/28/24	02/29/24	



## Sample Data

Pima Environmental Services-Carlsbad  
PO Box 247  
Plains TX, 79355-0247

Project Name: Jennifer SA Unit 361H  
Project Number: 21064-0001  
Project Manager: Tom Bynum

**Reported:**  
3/4/2024 4:43:15PM

S5 -4'

E402249-20

Analyte	Result	Reporting Limit	Dilution	Prepared	Analyzed	Notes
<b>Volatile Organic Compounds by EPA 8260B</b>						
	mg/kg	mg/kg		Analyst: RKS		Batch: 2409026
Benzene	ND	0.0250	1	02/27/24	02/29/24	
Ethylbenzene	ND	0.0250	1	02/27/24	02/29/24	
Toluene	ND	0.0250	1	02/27/24	02/29/24	
o-Xylene	ND	0.0250	1	02/27/24	02/29/24	
p,m-Xylene	ND	0.0500	1	02/27/24	02/29/24	
Total Xylenes	ND	0.0250	1	02/27/24	02/29/24	
Surrogate: Bromofluorobenzene	94.1 %	70-130		02/27/24	02/29/24	
Surrogate: 1,2-Dichloroethane-d4	107 %	70-130		02/27/24	02/29/24	
Surrogate: Toluene-d8	94.7 %	70-130		02/27/24	02/29/24	
<b>Nonhalogenated Organics by EPA 8015D - GRO</b>						
	mg/kg	mg/kg		Analyst: RKS		Batch: 2409026
Gasoline Range Organics (C6-C10)	ND	20.0	1	02/27/24	02/29/24	
Surrogate: Bromofluorobenzene	94.1 %	70-130		02/27/24	02/29/24	
Surrogate: 1,2-Dichloroethane-d4	107 %	70-130		02/27/24	02/29/24	
Surrogate: Toluene-d8	94.7 %	70-130		02/27/24	02/29/24	
<b>Nonhalogenated Organics by EPA 8015D - DRO/ORO</b>						
	mg/kg	mg/kg		Analyst: KM		Batch: 2409042
Diesel Range Organics (C10-C28)	ND	25.0	1	02/28/24	03/01/24	
Oil Range Organics (C28-C36)	ND	50.0	1	02/28/24	03/01/24	
Surrogate: n-Nonane	100 %	50-200		02/28/24	03/01/24	
<b>Anions by EPA 300.0/9056A</b>						
	mg/kg	mg/kg		Analyst: IY		Batch: 2409049
Chloride	182	20.0	1	02/28/24	02/29/24	





Sample Data

Pima Environmental Services-Carlsbad PO Box 247 Plains TX, 79355-0247	Project Name: Jennifer SA Unit 361H Project Number: 21064-0001 Project Manager: Tom Bynum	Reported: 3/4/2024 4:43:15PM
---	---	---------------------------------

S6 -1'

E402249-21

Analyte	Result	Reporting Limit	Dilution	Prepared	Analyzed	Notes
<b>Volatile Organic Compounds by EPA 8260B</b>						
	mg/kg	mg/kg		Analyst: RKS		Batch: 2409027
Benzene	ND	0.0250	1	02/27/24	02/29/24	
Ethylbenzene	ND	0.0250	1	02/27/24	02/29/24	
Toluene	ND	0.0250	1	02/27/24	02/29/24	
o-Xylene	ND	0.0250	1	02/27/24	02/29/24	
p,m-Xylene	ND	0.0500	1	02/27/24	02/29/24	
Total Xylenes	ND	0.0250	1	02/27/24	02/29/24	
Surrogate: Bromofluorobenzene		108 %	70-130	02/27/24	02/29/24	
Surrogate: 1,2-Dichloroethane-d4		91.1 %	70-130	02/27/24	02/29/24	
Surrogate: Toluene-d8		107 %	70-130	02/27/24	02/29/24	
<b>Nonhalogenated Organics by EPA 8015D - GRO</b>						
	mg/kg	mg/kg		Analyst: RKS		Batch: 2409027
Gasoline Range Organics (C6-C10)	ND	20.0	1	02/27/24	02/29/24	
Surrogate: Bromofluorobenzene		108 %	70-130	02/27/24	02/29/24	
Surrogate: 1,2-Dichloroethane-d4		91.1 %	70-130	02/27/24	02/29/24	
Surrogate: Toluene-d8		107 %	70-130	02/27/24	02/29/24	
<b>Nonhalogenated Organics by EPA 8015D - DRO/ORO</b>						
	mg/kg	mg/kg		Analyst: KM		Batch: 2409056
Diesel Range Organics (C10-C28)	ND	25.0	1	02/28/24	03/01/24	
Oil Range Organics (C28-C36)	ND	50.0	1	02/28/24	03/01/24	
Surrogate: n-Nonane		111 %	50-200	02/28/24	03/01/24	
<b>Anions by EPA 300.0/9056A</b>						
	mg/kg	mg/kg		Analyst: IY		Batch: 2409052
Chloride	51.2	20.0	1	02/28/24	02/28/24	



## Sample Data

Pima Environmental Services-Carlsbad  
PO Box 247  
Plains TX, 79355-0247

Project Name: Jennifer SA Unit 361H  
Project Number: 21064-0001  
Project Manager: Tom Bynum

**Reported:**  
3/4/2024 4:43:15PM

S6 -2'

E402249-22

Analyte	Result	Reporting Limit	Dilution	Prepared	Analyzed	Notes
<b>Volatile Organic Compounds by EPA 8260B</b>						
	mg/kg	mg/kg		Analyst: RKS		Batch: 2409027
Benzene	ND	0.0250	1	02/27/24	02/29/24	
Ethylbenzene	ND	0.0250	1	02/27/24	02/29/24	
Toluene	ND	0.0250	1	02/27/24	02/29/24	
o-Xylene	ND	0.0250	1	02/27/24	02/29/24	
p,m-Xylene	ND	0.0500	1	02/27/24	02/29/24	
Total Xylenes	ND	0.0250	1	02/27/24	02/29/24	
Surrogate: Bromofluorobenzene		110 %	70-130	02/27/24	02/29/24	
Surrogate: 1,2-Dichloroethane-d4		89.4 %	70-130	02/27/24	02/29/24	
Surrogate: Toluene-d8		106 %	70-130	02/27/24	02/29/24	
<b>Nonhalogenated Organics by EPA 8015D - GRO</b>						
	mg/kg	mg/kg		Analyst: RKS		Batch: 2409027
Gasoline Range Organics (C6-C10)	ND	20.0	1	02/27/24	02/29/24	
Surrogate: Bromofluorobenzene		110 %	70-130	02/27/24	02/29/24	
Surrogate: 1,2-Dichloroethane-d4		89.4 %	70-130	02/27/24	02/29/24	
Surrogate: Toluene-d8		106 %	70-130	02/27/24	02/29/24	
<b>Nonhalogenated Organics by EPA 8015D - DRO/ORO</b>						
	mg/kg	mg/kg		Analyst: KM		Batch: 2409056
Diesel Range Organics (C10-C28)	ND	25.0	1	02/28/24	03/01/24	
Oil Range Organics (C28-C36)	54.8	50.0	1	02/28/24	03/01/24	
Surrogate: n-Nonane		106 %	50-200	02/28/24	03/01/24	
<b>Anions by EPA 300.0/9056A</b>						
	mg/kg	mg/kg		Analyst: IY		Batch: 2409052
Chloride	237	20.0	1	02/28/24	02/28/24	



## Sample Data

Pima Environmental Services-Carlsbad  
PO Box 247  
Plains TX, 79355-0247

Project Name: Jennifer SA Unit 361H  
Project Number: 21064-0001  
Project Manager: Tom Bynum

**Reported:**  
3/4/2024 4:43:15PM

S6 -3'

E402249-23

Analyte	Result	Reporting Limit	Dilution	Prepared	Analyzed	Notes
<b>Volatile Organic Compounds by EPA 8260B</b>						
	mg/kg	mg/kg		Analyst: RKS		Batch: 2409027
Benzene	ND	0.0250	1	02/27/24	02/29/24	
Ethylbenzene	ND	0.0250	1	02/27/24	02/29/24	
Toluene	ND	0.0250	1	02/27/24	02/29/24	
o-Xylene	ND	0.0250	1	02/27/24	02/29/24	
p,m-Xylene	ND	0.0500	1	02/27/24	02/29/24	
Total Xylenes	ND	0.0250	1	02/27/24	02/29/24	
Surrogate: Bromofluorobenzene		109 %	70-130	02/27/24	02/29/24	
Surrogate: 1,2-Dichloroethane-d4		86.6 %	70-130	02/27/24	02/29/24	
Surrogate: Toluene-d8		107 %	70-130	02/27/24	02/29/24	
<b>Nonhalogenated Organics by EPA 8015D - GRO</b>						
	mg/kg	mg/kg		Analyst: RKS		Batch: 2409027
Gasoline Range Organics (C6-C10)	ND	20.0	1	02/27/24	02/29/24	
Surrogate: Bromofluorobenzene		109 %	70-130	02/27/24	02/29/24	
Surrogate: 1,2-Dichloroethane-d4		86.6 %	70-130	02/27/24	02/29/24	
Surrogate: Toluene-d8		107 %	70-130	02/27/24	02/29/24	
<b>Nonhalogenated Organics by EPA 8015D - DRO/ORO</b>						
	mg/kg	mg/kg		Analyst: KM		Batch: 2409056
Diesel Range Organics (C10-C28)	ND	25.0	1	02/28/24	03/01/24	
Oil Range Organics (C28-C36)	ND	50.0	1	02/28/24	03/01/24	
Surrogate: n-Nonane		100 %	50-200	02/28/24	03/01/24	
<b>Anions by EPA 300.0/9056A</b>						
	mg/kg	mg/kg		Analyst: IY		Batch: 2409052
Chloride	227	20.0	1	02/28/24	02/28/24	





## Sample Data

Pima Environmental Services-Carlsbad  
PO Box 247  
Plains TX, 79355-0247

Project Name: Jennifer SA Unit 361H  
Project Number: 21064-0001  
Project Manager: Tom Bynum

**Reported:**  
3/4/2024 4:43:15PM

S6 -4'

E402249-24

Analyte	Result	Reporting Limit	Dilution	Prepared	Analyzed	Notes
<b>Volatile Organic Compounds by EPA 8260B</b>						
	mg/kg	mg/kg		Analyst: RKS		Batch: 2409027
Benzene	ND	0.0250	1	02/27/24	02/29/24	
Ethylbenzene	ND	0.0250	1	02/27/24	02/29/24	
Toluene	ND	0.0250	1	02/27/24	02/29/24	
o-Xylene	ND	0.0250	1	02/27/24	02/29/24	
p,m-Xylene	ND	0.0500	1	02/27/24	02/29/24	
Total Xylenes	ND	0.0250	1	02/27/24	02/29/24	
Surrogate: Bromofluorobenzene		110 %	70-130	02/27/24	02/29/24	
Surrogate: 1,2-Dichloroethane-d4		90.3 %	70-130	02/27/24	02/29/24	
Surrogate: Toluene-d8		106 %	70-130	02/27/24	02/29/24	
<b>Nonhalogenated Organics by EPA 8015D - GRO</b>						
	mg/kg	mg/kg		Analyst: RKS		Batch: 2409027
Gasoline Range Organics (C6-C10)	ND	20.0	1	02/27/24	02/29/24	
Surrogate: Bromofluorobenzene		110 %	70-130	02/27/24	02/29/24	
Surrogate: 1,2-Dichloroethane-d4		90.3 %	70-130	02/27/24	02/29/24	
Surrogate: Toluene-d8		106 %	70-130	02/27/24	02/29/24	
<b>Nonhalogenated Organics by EPA 8015D - DRO/ORO</b>						
	mg/kg	mg/kg		Analyst: KM		Batch: 2409056
Diesel Range Organics (C10-C28)	ND	25.0	1	02/28/24	03/01/24	
Oil Range Organics (C28-C36)	ND	50.0	1	02/28/24	03/01/24	
Surrogate: n-Nonane		99.7 %	50-200	02/28/24	03/01/24	
<b>Anions by EPA 300.0/9056A</b>						
	mg/kg	mg/kg		Analyst: IY		Batch: 2409052
Chloride	59.5	20.0	1	02/28/24	02/28/24	



## Sample Data

Pima Environmental Services-Carlsbad  
PO Box 247  
Plains TX, 79355-0247

Project Name: Jennifer SA Unit 361H  
Project Number: 21064-0001  
Project Manager: Tom Bynum

**Reported:**  
3/4/2024 4:43:15PM

S7 -1'

E402249-25

Analyte	Result	Reporting Limit	Dilution	Prepared	Analyzed	Notes
<b>Volatile Organic Compounds by EPA 8260B</b>						
	mg/kg	mg/kg		Analyst: RKS		Batch: 2409027
Benzene	ND	0.0250	1	02/27/24	02/29/24	
Ethylbenzene	ND	0.0250	1	02/27/24	02/29/24	
Toluene	ND	0.0250	1	02/27/24	02/29/24	
o-Xylene	ND	0.0250	1	02/27/24	02/29/24	
p,m-Xylene	ND	0.0500	1	02/27/24	02/29/24	
Total Xylenes	ND	0.0250	1	02/27/24	02/29/24	
Surrogate: Bromofluorobenzene		108 %	70-130	02/27/24	02/29/24	
Surrogate: 1,2-Dichloroethane-d4		89.1 %	70-130	02/27/24	02/29/24	
Surrogate: Toluene-d8		108 %	70-130	02/27/24	02/29/24	
<b>Nonhalogenated Organics by EPA 8015D - GRO</b>						
	mg/kg	mg/kg		Analyst: RKS		Batch: 2409027
Gasoline Range Organics (C6-C10)	ND	20.0	1	02/27/24	02/29/24	
Surrogate: Bromofluorobenzene		108 %	70-130	02/27/24	02/29/24	
Surrogate: 1,2-Dichloroethane-d4		89.1 %	70-130	02/27/24	02/29/24	
Surrogate: Toluene-d8		108 %	70-130	02/27/24	02/29/24	
<b>Nonhalogenated Organics by EPA 8015D - DRO/ORO</b>						
	mg/kg	mg/kg		Analyst: KM		Batch: 2409056
Diesel Range Organics (C10-C28)	ND	25.0	1	02/28/24	03/01/24	
Oil Range Organics (C28-C36)	ND	50.0	1	02/28/24	03/01/24	
Surrogate: n-Nonane		92.4 %	50-200	02/28/24	03/01/24	
<b>Anions by EPA 300.0/9056A</b>						
	mg/kg	mg/kg		Analyst: IY		Batch: 2409052
Chloride	461	20.0	1	02/28/24	02/28/24	



## Sample Data

Pima Environmental Services-Carlsbad  
PO Box 247  
Plains TX, 79355-0247

Project Name: Jennifer SA Unit 361H  
Project Number: 21064-0001  
Project Manager: Tom Bynum

**Reported:**  
3/4/2024 4:43:15PM

S7 -2'

E402249-26

Analyte	Result	Reporting Limit	Dilution	Prepared	Analyzed	Notes
<b>Volatile Organic Compounds by EPA 8260B</b>						
	mg/kg	mg/kg		Analyst: RKS		Batch: 2409027
Benzene	ND	0.0250	1	02/27/24	02/29/24	
Ethylbenzene	ND	0.0250	1	02/27/24	02/29/24	
Toluene	ND	0.0250	1	02/27/24	02/29/24	
o-Xylene	ND	0.0250	1	02/27/24	02/29/24	
p,m-Xylene	ND	0.0500	1	02/27/24	02/29/24	
Total Xylenes	ND	0.0250	1	02/27/24	02/29/24	
Surrogate: Bromofluorobenzene		111 %	70-130	02/27/24	02/29/24	
Surrogate: 1,2-Dichloroethane-d4		94.3 %	70-130	02/27/24	02/29/24	
Surrogate: Toluene-d8		108 %	70-130	02/27/24	02/29/24	
<b>Nonhalogenated Organics by EPA 8015D - GRO</b>						
	mg/kg	mg/kg		Analyst: RKS		Batch: 2409027
Gasoline Range Organics (C6-C10)	ND	20.0	1	02/27/24	02/29/24	
Surrogate: Bromofluorobenzene		111 %	70-130	02/27/24	02/29/24	
Surrogate: 1,2-Dichloroethane-d4		94.3 %	70-130	02/27/24	02/29/24	
Surrogate: Toluene-d8		108 %	70-130	02/27/24	02/29/24	
<b>Nonhalogenated Organics by EPA 8015D - DRO/ORO</b>						
	mg/kg	mg/kg		Analyst: KM		Batch: 2409056
Diesel Range Organics (C10-C28)	ND	25.0	1	02/28/24	03/01/24	
Oil Range Organics (C28-C36)	ND	50.0	1	02/28/24	03/01/24	
Surrogate: n-Nonane		102 %	50-200	02/28/24	03/01/24	
<b>Anions by EPA 300.0/9056A</b>						
	mg/kg	mg/kg		Analyst: IY		Batch: 2409052
Chloride	974	20.0	1	02/28/24	02/28/24	



## Sample Data

Pima Environmental Services-Carlsbad  
PO Box 247  
Plains TX, 79355-0247

Project Name: Jennifer SA Unit 361H  
Project Number: 21064-0001  
Project Manager: Tom Bynum

**Reported:**  
3/4/2024 4:43:15PM

S7 -3'

E402249-27

Analyte	Result	Reporting Limit	Dilution	Prepared	Analyzed	Notes
<b>Volatile Organic Compounds by EPA 8260B</b>						
	mg/kg	mg/kg		Analyst: RKS		Batch: 2409027
Benzene	ND	0.0250	1	02/27/24	02/29/24	
Ethylbenzene	ND	0.0250	1	02/27/24	02/29/24	
Toluene	ND	0.0250	1	02/27/24	02/29/24	
o-Xylene	ND	0.0250	1	02/27/24	02/29/24	
p,m-Xylene	ND	0.0500	1	02/27/24	02/29/24	
Total Xylenes	ND	0.0250	1	02/27/24	02/29/24	
Surrogate: Bromofluorobenzene		112 %	70-130	02/27/24	02/29/24	
Surrogate: 1,2-Dichloroethane-d4		88.0 %	70-130	02/27/24	02/29/24	
Surrogate: Toluene-d8		106 %	70-130	02/27/24	02/29/24	
<b>Nonhalogenated Organics by EPA 8015D - GRO</b>						
	mg/kg	mg/kg		Analyst: RKS		Batch: 2409027
Gasoline Range Organics (C6-C10)	ND	20.0	1	02/27/24	02/29/24	
Surrogate: Bromofluorobenzene		112 %	70-130	02/27/24	02/29/24	
Surrogate: 1,2-Dichloroethane-d4		88.0 %	70-130	02/27/24	02/29/24	
Surrogate: Toluene-d8		106 %	70-130	02/27/24	02/29/24	
<b>Nonhalogenated Organics by EPA 8015D - DRO/ORO</b>						
	mg/kg	mg/kg		Analyst: KM		Batch: 2409056
Diesel Range Organics (C10-C28)	ND	25.0	1	02/28/24	03/01/24	
Oil Range Organics (C28-C36)	ND	50.0	1	02/28/24	03/01/24	
Surrogate: n-Nonane		99.6 %	50-200	02/28/24	03/01/24	
<b>Anions by EPA 300.0/9056A</b>						
	mg/kg	mg/kg		Analyst: IY		Batch: 2409052
Chloride	389	20.0	1	02/28/24	02/28/24	





## Sample Data

Pima Environmental Services-Carlsbad  
PO Box 247  
Plains TX, 79355-0247

Project Name: Jennifer SA Unit 361H  
Project Number: 21064-0001  
Project Manager: Tom Bynum

**Reported:**  
3/4/2024 4:43:15PM

S7 -4'

E402249-28

Analyte	Result	Reporting Limit	Dilution	Prepared	Analyzed	Notes
<b>Volatile Organic Compounds by EPA 8260B</b>						
	mg/kg	mg/kg		Analyst: RKS		Batch: 2409027
Benzene	ND	0.0250	1	02/27/24	02/29/24	
Ethylbenzene	ND	0.0250	1	02/27/24	02/29/24	
Toluene	ND	0.0250	1	02/27/24	02/29/24	
o-Xylene	ND	0.0250	1	02/27/24	02/29/24	
p,m-Xylene	ND	0.0500	1	02/27/24	02/29/24	
Total Xylenes	ND	0.0250	1	02/27/24	02/29/24	
Surrogate: Bromofluorobenzene		110 %	70-130	02/27/24	02/29/24	
Surrogate: 1,2-Dichloroethane-d4		89.1 %	70-130	02/27/24	02/29/24	
Surrogate: Toluene-d8		107 %	70-130	02/27/24	02/29/24	
<b>Nonhalogenated Organics by EPA 8015D - GRO</b>						
	mg/kg	mg/kg		Analyst: RKS		Batch: 2409027
Gasoline Range Organics (C6-C10)	ND	20.0	1	02/27/24	02/29/24	
Surrogate: Bromofluorobenzene		110 %	70-130	02/27/24	02/29/24	
Surrogate: 1,2-Dichloroethane-d4		89.1 %	70-130	02/27/24	02/29/24	
Surrogate: Toluene-d8		107 %	70-130	02/27/24	02/29/24	
<b>Nonhalogenated Organics by EPA 8015D - DRO/ORO</b>						
	mg/kg	mg/kg		Analyst: KM		Batch: 2409056
Diesel Range Organics (C10-C28)	ND	25.0	1	02/28/24	03/01/24	
Oil Range Organics (C28-C36)	ND	50.0	1	02/28/24	03/01/24	
Surrogate: n-Nonane		104 %	50-200	02/28/24	03/01/24	
<b>Anions by EPA 300.0/9056A</b>						
	mg/kg	mg/kg		Analyst: IY		Batch: 2409052
Chloride	165	20.0	1	02/28/24	02/28/24	



## Sample Data

Pima Environmental Services-Carlsbad  
PO Box 247  
Plains TX, 79355-0247

Project Name: Jennifer SA Unit 361H  
Project Number: 21064-0001  
Project Manager: Tom Bynum

**Reported:**  
3/4/2024 4:43:15PM

## SW1

## E402249-29

Analyte	Result	Reporting Limit	Dilution	Prepared	Analyzed	Notes
<b>Volatile Organic Compounds by EPA 8260B</b>						
	mg/kg	mg/kg		Analyst: RKS		Batch: 2409027
Benzene	ND	0.0250	1	02/27/24	02/29/24	
Ethylbenzene	ND	0.0250	1	02/27/24	02/29/24	
Toluene	ND	0.0250	1	02/27/24	02/29/24	
o-Xylene	ND	0.0250	1	02/27/24	02/29/24	
p,m-Xylene	ND	0.0500	1	02/27/24	02/29/24	
Total Xylenes	ND	0.0250	1	02/27/24	02/29/24	
Surrogate: Bromofluorobenzene		112 %	70-130	02/27/24	02/29/24	
Surrogate: 1,2-Dichloroethane-d4		93.6 %	70-130	02/27/24	02/29/24	
Surrogate: Toluene-d8		107 %	70-130	02/27/24	02/29/24	
<b>Nonhalogenated Organics by EPA 8015D - GRO</b>						
	mg/kg	mg/kg		Analyst: RKS		Batch: 2409027
Gasoline Range Organics (C6-C10)	ND	20.0	1	02/27/24	02/29/24	
Surrogate: Bromofluorobenzene		112 %	70-130	02/27/24	02/29/24	
Surrogate: 1,2-Dichloroethane-d4		93.6 %	70-130	02/27/24	02/29/24	
Surrogate: Toluene-d8		107 %	70-130	02/27/24	02/29/24	
<b>Nonhalogenated Organics by EPA 8015D - DRO/ORO</b>						
	mg/kg	mg/kg		Analyst: KM		Batch: 2409056
Diesel Range Organics (C10-C28)	ND	25.0	1	02/28/24	03/01/24	
Oil Range Organics (C28-C36)	ND	50.0	1	02/28/24	03/01/24	
Surrogate: n-Nonane		101 %	50-200	02/28/24	03/01/24	
<b>Anions by EPA 300.0/9056A</b>						
	mg/kg	mg/kg		Analyst: IY		Batch: 2409052
Chloride	ND	20.0	1	02/28/24	02/28/24	



## Sample Data

Pima Environmental Services-Carlsbad  
PO Box 247  
Plains TX, 79355-0247

Project Name: Jennifer SA Unit 361H  
Project Number: 21064-0001  
Project Manager: Tom Bynum

**Reported:**  
3/4/2024 4:43:15PM

## SW2

## E402249-30

Analyte	Result	Reporting Limit	Dilution	Prepared	Analyzed	Notes
<b>Volatile Organic Compounds by EPA 8260B</b>						
	mg/kg	mg/kg		Analyst: RKS		Batch: 2409027
Benzene	ND	0.0250	1	02/27/24	02/29/24	
Ethylbenzene	ND	0.0250	1	02/27/24	02/29/24	
Toluene	ND	0.0250	1	02/27/24	02/29/24	
o-Xylene	ND	0.0250	1	02/27/24	02/29/24	
p,m-Xylene	ND	0.0500	1	02/27/24	02/29/24	
Total Xylenes	ND	0.0250	1	02/27/24	02/29/24	
Surrogate: Bromofluorobenzene		110 %	70-130	02/27/24	02/29/24	
Surrogate: 1,2-Dichloroethane-d4		92.8 %	70-130	02/27/24	02/29/24	
Surrogate: Toluene-d8		105 %	70-130	02/27/24	02/29/24	
<b>Nonhalogenated Organics by EPA 8015D - GRO</b>						
	mg/kg	mg/kg		Analyst: RKS		Batch: 2409027
Gasoline Range Organics (C6-C10)	ND	20.0	1	02/27/24	02/29/24	
Surrogate: Bromofluorobenzene		110 %	70-130	02/27/24	02/29/24	
Surrogate: 1,2-Dichloroethane-d4		92.8 %	70-130	02/27/24	02/29/24	
Surrogate: Toluene-d8		105 %	70-130	02/27/24	02/29/24	
<b>Nonhalogenated Organics by EPA 8015D - DRO/ORO</b>						
	mg/kg	mg/kg		Analyst: KM		Batch: 2409056
Diesel Range Organics (C10-C28)	ND	25.0	1	02/28/24	03/01/24	
Oil Range Organics (C28-C36)	ND	50.0	1	02/28/24	03/01/24	
Surrogate: n-Nonane		103 %	50-200	02/28/24	03/01/24	
<b>Anions by EPA 300.0/9056A</b>						
	mg/kg	mg/kg		Analyst: IY		Batch: 2409052
Chloride	ND	20.0	1	02/28/24	02/28/24	



Sample Data

Pima Environmental Services-Carlsbad PO Box 247 Plains TX, 79355-0247	Project Name: Jennifer SA Unit 361H Project Number: 21064-0001 Project Manager: Tom Bynum	Reported: 3/4/2024 4:43:15PM
---	---	---------------------------------

SW3

E402249-31

Analyte	Result	Reporting Limit	Dilution	Prepared	Analyzed	Notes
<b>Volatile Organic Compounds by EPA 8260B</b>	mg/kg	mg/kg	Analyst: RKS		Batch: 2409027	
Benzene	ND	0.0250	1	02/27/24	02/29/24	
Ethylbenzene	ND	0.0250	1	02/27/24	02/29/24	
Toluene	ND	0.0250	1	02/27/24	02/29/24	
o-Xylene	ND	0.0250	1	02/27/24	02/29/24	
p,m-Xylene	ND	0.0500	1	02/27/24	02/29/24	
Total Xylenes	ND	0.0250	1	02/27/24	02/29/24	
Surrogate: Bromofluorobenzene	108 %	70-130		02/27/24	02/29/24	
Surrogate: 1,2-Dichloroethane-d4	93.7 %	70-130		02/27/24	02/29/24	
Surrogate: Toluene-d8	107 %	70-130		02/27/24	02/29/24	
<b>Nonhalogenated Organics by EPA 8015D - GRO</b>	mg/kg	mg/kg	Analyst: RKS		Batch: 2409027	
Gasoline Range Organics (C6-C10)	ND	20.0	1	02/27/24	02/29/24	
Surrogate: Bromofluorobenzene	108 %	70-130		02/27/24	02/29/24	
Surrogate: 1,2-Dichloroethane-d4	93.7 %	70-130		02/27/24	02/29/24	
Surrogate: Toluene-d8	107 %	70-130		02/27/24	02/29/24	
<b>Nonhalogenated Organics by EPA 8015D - DRO/ORO</b>	mg/kg	mg/kg	Analyst: KM		Batch: 2409056	
Diesel Range Organics (C10-C28)	ND	25.0	1	02/28/24	03/01/24	
Oil Range Organics (C28-C36)	ND	50.0	1	02/28/24	03/01/24	
Surrogate: n-Nonane	107 %	50-200		02/28/24	03/01/24	
<b>Anions by EPA 300.0/9056A</b>	mg/kg	mg/kg	Analyst: IY		Batch: 2409052	
Chloride	ND	20.0	1	02/28/24	02/28/24	





Sample Data

Pima Environmental Services-Carlsbad PO Box 247 Plains TX, 79355-0247	Project Name: Jennifer SA Unit 361H Project Number: 21064-0001 Project Manager: Tom Bynum	Reported: 3/4/2024 4:43:15PM
---	---	---------------------------------

SW4

E402249-32

Analyte	Result	Reporting Limit	Dilution	Prepared	Analyzed	Notes
<b>Volatile Organic Compounds by EPA 8260B</b>	mg/kg	mg/kg	Analyst: RKS		Batch: 2409027	
Benzene	ND	0.0250	1	02/27/24	02/29/24	
Ethylbenzene	ND	0.0250	1	02/27/24	02/29/24	
Toluene	ND	0.0250	1	02/27/24	02/29/24	
o-Xylene	ND	0.0250	1	02/27/24	02/29/24	
p,m-Xylene	ND	0.0500	1	02/27/24	02/29/24	
Total Xylenes	ND	0.0250	1	02/27/24	02/29/24	
Surrogate: Bromofluorobenzene	108 %	70-130		02/27/24	02/29/24	
Surrogate: 1,2-Dichloroethane-d4	89.2 %	70-130		02/27/24	02/29/24	
Surrogate: Toluene-d8	107 %	70-130		02/27/24	02/29/24	
<b>Nonhalogenated Organics by EPA 8015D - GRO</b>	mg/kg	mg/kg	Analyst: RKS		Batch: 2409027	
Gasoline Range Organics (C6-C10)	ND	20.0	1	02/27/24	02/29/24	
Surrogate: Bromofluorobenzene	108 %	70-130		02/27/24	02/29/24	
Surrogate: 1,2-Dichloroethane-d4	89.2 %	70-130		02/27/24	02/29/24	
Surrogate: Toluene-d8	107 %	70-130		02/27/24	02/29/24	
<b>Nonhalogenated Organics by EPA 8015D - DRO/ORO</b>	mg/kg	mg/kg	Analyst: KM		Batch: 2409056	
Diesel Range Organics (C10-C28)	ND	25.0	1	02/28/24	03/01/24	
Oil Range Organics (C28-C36)	ND	50.0	1	02/28/24	03/01/24	
Surrogate: n-Nonane	107 %	50-200		02/28/24	03/01/24	
<b>Anions by EPA 300.0/9056A</b>	mg/kg	mg/kg	Analyst: IY		Batch: 2409052	
Chloride	ND	20.0	1	02/28/24	02/28/24	



Sample Data

Pima Environmental Services-Carlsbad	Project Name:	Jennifer SA Unit 361H	Reported: 3/4/2024 4:43:15PM
PO Box 247	Project Number:	21064-0001	
Plains TX, 79355-0247	Project Manager:	Tom Bynum	

SW5  
E402249-33

Analyte	Result	Reporting Limit	Dilution	Prepared	Analyzed	Notes
<b>Volatile Organic Compounds by EPA 8260B</b>						
	mg/kg	mg/kg		Analyst: RKS		Batch: 2409027
Benzene	ND	0.0250	1	02/27/24	02/29/24	
Ethylbenzene	ND	0.0250	1	02/27/24	02/29/24	
Toluene	ND	0.0250	1	02/27/24	02/29/24	
o-Xylene	ND	0.0250	1	02/27/24	02/29/24	
p,m-Xylene	ND	0.0500	1	02/27/24	02/29/24	
Total Xylenes	ND	0.0250	1	02/27/24	02/29/24	
Surrogate: Bromofluorobenzene		110 %	70-130	02/27/24	02/29/24	
Surrogate: 1,2-Dichloroethane-d4		94.7 %	70-130	02/27/24	02/29/24	
Surrogate: Toluene-d8		106 %	70-130	02/27/24	02/29/24	
<b>Nonhalogenated Organics by EPA 8015D - GRO</b>						
	mg/kg	mg/kg		Analyst: RKS		Batch: 2409027
Gasoline Range Organics (C6-C10)	ND	20.0	1	02/27/24	02/29/24	
Surrogate: Bromofluorobenzene		110 %	70-130	02/27/24	02/29/24	
Surrogate: 1,2-Dichloroethane-d4		94.7 %	70-130	02/27/24	02/29/24	
Surrogate: Toluene-d8		106 %	70-130	02/27/24	02/29/24	
<b>Nonhalogenated Organics by EPA 8015D - DRO/ORO</b>						
	mg/kg	mg/kg		Analyst: KM		Batch: 2409056
Diesel Range Organics (C10-C28)	ND	25.0	1	02/28/24	03/01/24	
Oil Range Organics (C28-C36)	ND	50.0	1	02/28/24	03/01/24	
Surrogate: n-Nonane		110 %	50-200	02/28/24	03/01/24	
<b>Anions by EPA 300.0/9056A</b>						
	mg/kg	mg/kg		Analyst: IY		Batch: 2409052
Chloride	ND	20.0	1	02/28/24	02/28/24	



Sample Data

Pima Environmental Services-Carlsbad PO Box 247 Plains TX, 79355-0247	Project Name: Jennifer SA Unit 361H Project Number: 21064-0001 Project Manager: Tom Bynum	Reported: 3/4/2024 4:43:15PM
---	---	---------------------------------

SW6

E402249-34

Analyte	Result	Reporting Limit	Dilution	Prepared	Analyzed	Notes
<b>Volatile Organic Compounds by EPA 8260B</b>	mg/kg	mg/kg	Analyst: RKS		Batch: 2409027	
Benzene	ND	0.0250	1	02/27/24	02/29/24	
Ethylbenzene	ND	0.0250	1	02/27/24	02/29/24	
Toluene	ND	0.0250	1	02/27/24	02/29/24	
o-Xylene	ND	0.0250	1	02/27/24	02/29/24	
p,m-Xylene	ND	0.0500	1	02/27/24	02/29/24	
Total Xylenes	ND	0.0250	1	02/27/24	02/29/24	
Surrogate: Bromofluorobenzene	112 %	70-130		02/27/24	02/29/24	
Surrogate: 1,2-Dichloroethane-d4	98.0 %	70-130		02/27/24	02/29/24	
Surrogate: Toluene-d8	106 %	70-130		02/27/24	02/29/24	
<b>Nonhalogenated Organics by EPA 8015D - GRO</b>	mg/kg	mg/kg	Analyst: RKS		Batch: 2409027	
Gasoline Range Organics (C6-C10)	ND	20.0	1	02/27/24	02/29/24	
Surrogate: Bromofluorobenzene	112 %	70-130		02/27/24	02/29/24	
Surrogate: 1,2-Dichloroethane-d4	98.0 %	70-130		02/27/24	02/29/24	
Surrogate: Toluene-d8	106 %	70-130		02/27/24	02/29/24	
<b>Nonhalogenated Organics by EPA 8015D - DRO/ORO</b>	mg/kg	mg/kg	Analyst: KM		Batch: 2409056	
Diesel Range Organics (C10-C28)	ND	25.0	1	02/28/24	03/01/24	
Oil Range Organics (C28-C36)	ND	50.0	1	02/28/24	03/01/24	
Surrogate: n-Nonane	107 %	50-200		02/28/24	03/01/24	
<b>Anions by EPA 300.0/9056A</b>	mg/kg	mg/kg	Analyst: IY		Batch: 2409052	
Chloride	ND	20.0	1	02/28/24	02/28/24	



Sample Data

Pima Environmental Services-Carlsbad PO Box 247 Plains TX, 79355-0247	Project Name: Jennifer SA Unit 361H Project Number: 21064-0001 Project Manager: Tom Bynum	Reported: 3/4/2024 4:43:15PM
---	---	---------------------------------

SW7

E402249-35

Analyte	Result	Reporting Limit	Dilution	Prepared	Analyzed	Notes
<b>Volatile Organic Compounds by EPA 8260B</b>						
	mg/kg	mg/kg		Analyst: RKS		Batch: 2409027
Benzene	ND	0.0250	1	02/27/24	02/29/24	
Ethylbenzene	ND	0.0250	1	02/27/24	02/29/24	
Toluene	ND	0.0250	1	02/27/24	02/29/24	
o-Xylene	ND	0.0250	1	02/27/24	02/29/24	
p,m-Xylene	ND	0.0500	1	02/27/24	02/29/24	
Total Xylenes	ND	0.0250	1	02/27/24	02/29/24	
Surrogate: Bromofluorobenzene		111 %	70-130	02/27/24	02/29/24	
Surrogate: 1,2-Dichloroethane-d4		93.4 %	70-130	02/27/24	02/29/24	
Surrogate: Toluene-d8		107 %	70-130	02/27/24	02/29/24	
<b>Nonhalogenated Organics by EPA 8015D - GRO</b>						
	mg/kg	mg/kg		Analyst: RKS		Batch: 2409027
Gasoline Range Organics (C6-C10)	ND	20.0	1	02/27/24	02/29/24	
Surrogate: Bromofluorobenzene		111 %	70-130	02/27/24	02/29/24	
Surrogate: 1,2-Dichloroethane-d4		93.4 %	70-130	02/27/24	02/29/24	
Surrogate: Toluene-d8		107 %	70-130	02/27/24	02/29/24	
<b>Nonhalogenated Organics by EPA 8015D - DRO/ORO</b>						
	mg/kg	mg/kg		Analyst: KM		Batch: 2409056
Diesel Range Organics (C10-C28)	ND	25.0	1	02/28/24	03/01/24	
Oil Range Organics (C28-C36)	ND	50.0	1	02/28/24	03/01/24	
Surrogate: n-Nonane		104 %	50-200	02/28/24	03/01/24	
<b>Anions by EPA 300.0/9056A</b>						
	mg/kg	mg/kg		Analyst: IY		Batch: 2409052
Chloride	ND	20.0	1	02/28/24	02/28/24	





## Sample Data

Pima Environmental Services-Carlsbad  
PO Box 247  
Plains TX, 79355-0247

Project Name: Jennifer SA Unit 361H  
Project Number: 21064-0001  
Project Manager: Tom Bynum

**Reported:**  
3/4/2024 4:43:15PM

## SW8

## E402249-36

Analyte	Result	Reporting Limit	Dilution	Prepared	Analyzed	Notes
<b>Volatile Organic Compounds by EPA 8260B</b>						
	mg/kg	mg/kg		Analyst: RKS		Batch: 2409027
Benzene	ND	0.0250	1	02/27/24	02/29/24	
Ethylbenzene	ND	0.0250	1	02/27/24	02/29/24	
Toluene	ND	0.0250	1	02/27/24	02/29/24	
o-Xylene	ND	0.0250	1	02/27/24	02/29/24	
p,m-Xylene	ND	0.0500	1	02/27/24	02/29/24	
Total Xylenes	ND	0.0250	1	02/27/24	02/29/24	
Surrogate: Bromofluorobenzene		109 %	70-130	02/27/24	02/29/24	
Surrogate: 1,2-Dichloroethane-d4		95.0 %	70-130	02/27/24	02/29/24	
Surrogate: Toluene-d8		106 %	70-130	02/27/24	02/29/24	
<b>Nonhalogenated Organics by EPA 8015D - GRO</b>						
	mg/kg	mg/kg		Analyst: RKS		Batch: 2409027
Gasoline Range Organics (C6-C10)	ND	20.0	1	02/27/24	02/29/24	
Surrogate: Bromofluorobenzene		109 %	70-130	02/27/24	02/29/24	
Surrogate: 1,2-Dichloroethane-d4		95.0 %	70-130	02/27/24	02/29/24	
Surrogate: Toluene-d8		106 %	70-130	02/27/24	02/29/24	
<b>Nonhalogenated Organics by EPA 8015D - DRO/ORO</b>						
	mg/kg	mg/kg		Analyst: KM		Batch: 2409056
Diesel Range Organics (C10-C28)	ND	25.0	1	02/28/24	03/01/24	
Oil Range Organics (C28-C36)	ND	50.0	1	02/28/24	03/01/24	
Surrogate: n-Nonane		63.6 %	50-200	02/28/24	03/01/24	
<b>Anions by EPA 300.0/9056A</b>						
	mg/kg	mg/kg		Analyst: IY		Batch: 2409052
Chloride	ND	20.0	1	02/28/24	02/28/24	



## Sample Data

Pima Environmental Services-Carlsbad  
PO Box 247  
Plains TX, 79355-0247

Project Name: Jennifer SA Unit 361H  
Project Number: 21064-0001  
Project Manager: Tom Bynum

**Reported:**  
3/4/2024 4:43:15PM

## SW9

## E402249-37

Analyte	Result	Reporting Limit	Dilution	Prepared	Analyzed	Notes
<b>Volatile Organic Compounds by EPA 8260B</b>						
	mg/kg	mg/kg		Analyst: RKS		Batch: 2409027
Benzene	ND	0.0250	1	02/27/24	02/29/24	
Ethylbenzene	ND	0.0250	1	02/27/24	02/29/24	
Toluene	ND	0.0250	1	02/27/24	02/29/24	
o-Xylene	ND	0.0250	1	02/27/24	02/29/24	
p,m-Xylene	ND	0.0500	1	02/27/24	02/29/24	
Total Xylenes	ND	0.0250	1	02/27/24	02/29/24	
Surrogate: Bromofluorobenzene		109 %	70-130	02/27/24	02/29/24	
Surrogate: 1,2-Dichloroethane-d4		91.8 %	70-130	02/27/24	02/29/24	
Surrogate: Toluene-d8		107 %	70-130	02/27/24	02/29/24	
<b>Nonhalogenated Organics by EPA 8015D - GRO</b>						
	mg/kg	mg/kg		Analyst: RKS		Batch: 2409027
Gasoline Range Organics (C6-C10)	ND	20.0	1	02/27/24	02/29/24	
Surrogate: Bromofluorobenzene		109 %	70-130	02/27/24	02/29/24	
Surrogate: 1,2-Dichloroethane-d4		91.8 %	70-130	02/27/24	02/29/24	
Surrogate: Toluene-d8		107 %	70-130	02/27/24	02/29/24	
<b>Nonhalogenated Organics by EPA 8015D - DRO/ORO</b>						
	mg/kg	mg/kg		Analyst: KM		Batch: 2409056
Diesel Range Organics (C10-C28)	ND	25.0	1	02/28/24	03/01/24	
Oil Range Organics (C28-C36)	ND	50.0	1	02/28/24	03/01/24	
Surrogate: n-Nonane		67.4 %	50-200	02/28/24	03/01/24	
<b>Anions by EPA 300.0/9056A</b>						
	mg/kg	mg/kg		Analyst: IY		Batch: 2409052
Chloride	ND	20.0	1	02/28/24	02/28/24	



## Sample Data

Pima Environmental Services-Carlsbad  
PO Box 247  
Plains TX, 79355-0247

Project Name: Jennifer SA Unit 361H  
Project Number: 21064-0001  
Project Manager: Tom Bynum

**Reported:**  
3/4/2024 4:43:15PM

## SW10

## E402249-38

Analyte	Result	Reporting Limit	Dilution	Prepared	Analyzed	Notes
<b>Volatile Organic Compounds by EPA 8260B</b>						
	mg/kg	mg/kg		Analyst: RKS		Batch: 2409027
Benzene	ND	0.0250	1	02/27/24	02/29/24	
Ethylbenzene	ND	0.0250	1	02/27/24	02/29/24	
Toluene	ND	0.0250	1	02/27/24	02/29/24	
o-Xylene	ND	0.0250	1	02/27/24	02/29/24	
p,m-Xylene	ND	0.0500	1	02/27/24	02/29/24	
Total Xylenes	ND	0.0250	1	02/27/24	02/29/24	
Surrogate: Bromofluorobenzene		105 %	70-130	02/27/24	02/29/24	
Surrogate: 1,2-Dichloroethane-d4		96.8 %	70-130	02/27/24	02/29/24	
Surrogate: Toluene-d8		104 %	70-130	02/27/24	02/29/24	
<b>Nonhalogenated Organics by EPA 8015D - GRO</b>						
	mg/kg	mg/kg		Analyst: RKS		Batch: 2409027
Gasoline Range Organics (C6-C10)	ND	20.0	1	02/27/24	02/29/24	
Surrogate: Bromofluorobenzene		105 %	70-130	02/27/24	02/29/24	
Surrogate: 1,2-Dichloroethane-d4		96.8 %	70-130	02/27/24	02/29/24	
Surrogate: Toluene-d8		104 %	70-130	02/27/24	02/29/24	
<b>Nonhalogenated Organics by EPA 8015D - DRO/ORO</b>						
	mg/kg	mg/kg		Analyst: KM		Batch: 2409056
Diesel Range Organics (C10-C28)	ND	25.0	1	02/28/24	03/01/24	
Oil Range Organics (C28-C36)	ND	50.0	1	02/28/24	03/01/24	
Surrogate: n-Nonane		100 %	50-200	02/28/24	03/01/24	
<b>Anions by EPA 300.0/9056A</b>						
	mg/kg	mg/kg		Analyst: IY		Batch: 2409052
Chloride	ND	20.0	1	02/28/24	02/28/24	



## Sample Data

Pima Environmental Services-Carlsbad  
PO Box 247  
Plains TX, 79355-0247

Project Name: Jennifer SA Unit 361H  
Project Number: 21064-0001  
Project Manager: Tom Bynum

**Reported:**  
3/4/2024 4:43:15PM

## BG1

## E402249-39

Analyte	Result	Reporting Limit	Dilution	Prepared	Analyzed	Notes
<b>Volatile Organic Compounds by EPA 8260B</b>						
	mg/kg	mg/kg		Analyst: RKS		Batch: 2409027
Benzene	ND	0.0250	1	02/27/24	02/29/24	
Ethylbenzene	ND	0.0250	1	02/27/24	02/29/24	
Toluene	ND	0.0250	1	02/27/24	02/29/24	
o-Xylene	ND	0.0250	1	02/27/24	02/29/24	
p,m-Xylene	ND	0.0500	1	02/27/24	02/29/24	
Total Xylenes	ND	0.0250	1	02/27/24	02/29/24	
Surrogate: Bromofluorobenzene		110 %	70-130	02/27/24	02/29/24	
Surrogate: 1,2-Dichloroethane-d4		94.2 %	70-130	02/27/24	02/29/24	
Surrogate: Toluene-d8		106 %	70-130	02/27/24	02/29/24	
<b>Nonhalogenated Organics by EPA 8015D - GRO</b>						
	mg/kg	mg/kg		Analyst: RKS		Batch: 2409027
Gasoline Range Organics (C6-C10)	ND	20.0	1	02/27/24	02/29/24	
Surrogate: Bromofluorobenzene		110 %	70-130	02/27/24	02/29/24	
Surrogate: 1,2-Dichloroethane-d4		94.2 %	70-130	02/27/24	02/29/24	
Surrogate: Toluene-d8		106 %	70-130	02/27/24	02/29/24	
<b>Nonhalogenated Organics by EPA 8015D - DRO/ORO</b>						
	mg/kg	mg/kg		Analyst: KM		Batch: 2409056
Diesel Range Organics (C10-C28)	ND	25.0	1	02/28/24	03/01/24	
Oil Range Organics (C28-C36)	ND	50.0	1	02/28/24	03/01/24	
Surrogate: n-Nonane		99.0 %	50-200	02/28/24	03/01/24	
<b>Anions by EPA 300.0/9056A</b>						
	mg/kg	mg/kg		Analyst: IY		Batch: 2409052
Chloride	ND	20.0	1	02/28/24	02/28/24	





QC Summary Data

Pima Environmental Services-Carlsbad	Project Name:	Jennifer SA Unit 361H	Reported:  3/4/2024 4:43:15PM
PO Box 247	Project Number:	21064-0001	
Plains TX, 79355-0247	Project Manager:	Tom Bynum	

Volatile Organic Compounds by EPA 8260B

Analyst: RKS

Analyte	Result mg/kg	Reporting Limit mg/kg	Spike Level mg/kg	Source Result mg/kg	Rec %	Rec Limits %	RPD %	RPD Limit %	Notes
---------	-----------------	-----------------------------	-------------------------	---------------------------	----------	--------------------	----------	-------------------	-------

Blank (2409026-BLK1) Prepared: 02/27/24 Analyzed: 02/29/24

Benzene	ND	0.0250							
Ethylbenzene	ND	0.0250							
Toluene	ND	0.0250							
o-Xylene	ND	0.0250							
p,m-Xylene	ND	0.0500							
Total Xylenes	ND	0.0250							
Surrogate: Bromofluorobenzene	0.456		0.500		91.1	70-130			
Surrogate: 1,2-Dichloroethane-d4	0.501		0.500		100	70-130			
Surrogate: Toluene-d8	0.469		0.500		93.7	70-130			

LCS (2409026-BS1) Prepared: 02/27/24 Analyzed: 02/29/24

Benzene	2.63	0.0250	2.50		105	70-130			
Ethylbenzene	2.21	0.0250	2.50		88.6	70-130			
Toluene	2.04	0.0250	2.50		81.5	70-130			
o-Xylene	2.22	0.0250	2.50		88.8	70-130			
p,m-Xylene	4.29	0.0500	5.00		85.8	70-130			
Total Xylenes	6.51	0.0250	7.50		86.8	70-130			
Surrogate: Bromofluorobenzene	0.526		0.500		105	70-130			
Surrogate: 1,2-Dichloroethane-d4	0.508		0.500		102	70-130			
Surrogate: Toluene-d8	0.423		0.500		84.5	70-130			

Matrix Spike (2409026-MS1) Source: E402249-04 Prepared: 02/27/24 Analyzed: 03/02/24

Benzene	2.92	0.0250	2.50	ND	117	48-131			
Ethylbenzene	2.31	0.0250	2.50	ND	92.3	45-135			
Toluene	2.28	0.0250	2.50	ND	91.3	48-130			
o-Xylene	2.36	0.0250	2.50	ND	94.3	43-135			
p,m-Xylene	4.56	0.0500	5.00	ND	91.1	43-135			
Total Xylenes	6.91	0.0250	7.50	ND	92.2	43-135			
Surrogate: Bromofluorobenzene	0.520		0.500		104	70-130			
Surrogate: 1,2-Dichloroethane-d4	0.523		0.500		105	70-130			
Surrogate: Toluene-d8	0.441		0.500		88.2	70-130			

Matrix Spike Dup (2409026-MSD1) Source: E402249-04 Prepared: 02/27/24 Analyzed: 03/02/24

Benzene	2.94	0.0250	2.50	ND	118	48-131	0.921	23	
Ethylbenzene	2.37	0.0250	2.50	ND	94.6	45-135	2.53	27	
Toluene	2.35	0.0250	2.50	ND	94.2	48-130	3.08	24	
o-Xylene	2.44	0.0250	2.50	ND	97.7	43-135	3.52	27	
p,m-Xylene	4.76	0.0500	5.00	ND	95.1	43-135	4.29	27	
Total Xylenes	7.20	0.0250	7.50	ND	96.0	43-135	4.03	27	
Surrogate: Bromofluorobenzene	0.521		0.500		104	70-130			
Surrogate: 1,2-Dichloroethane-d4	0.518		0.500		104	70-130			
Surrogate: Toluene-d8	0.449		0.500		89.7	70-130			



QC Summary Data

Pima Environmental Services-Carlsbad	Project Name:	Jennifer SA Unit 361H	Reported:  3/4/2024 4:43:15PM
PO Box 247	Project Number:	21064-0001	
Plains TX, 79355-0247	Project Manager:	Tom Bynum	

Volatile Organic Compounds by EPA 8260B

Analyst: RKS

Analyte	Result mg/kg	Reporting Limit mg/kg	Spike Level mg/kg	Source Result mg/kg	Rec %	Rec Limits %	RPD %	RPD Limit %	Notes
---------	-----------------	-----------------------------	-------------------------	---------------------------	----------	--------------------	----------	-------------------	-------

Blank (2409027-BLK1) Prepared: 02/27/24 Analyzed: 02/29/24

Benzene	ND	0.0250							
Ethylbenzene	ND	0.0250							
Toluene	ND	0.0250							
o-Xylene	ND	0.0250							
p,m-Xylene	ND	0.0500							
Total Xylenes	ND	0.0250							
Surrogate: Bromofluorobenzene	0.554		0.500		111	70-130			
Surrogate: 1,2-Dichloroethane-d4	0.464		0.500		92.7	70-130			
Surrogate: Toluene-d8	0.528		0.500		106	70-130			

LCS (2409027-BS1) Prepared: 02/27/24 Analyzed: 02/29/24

Benzene	2.55	0.0250	2.50		102	70-130			
Ethylbenzene	2.65	0.0250	2.50		106	70-130			
Toluene	2.54	0.0250	2.50		102	70-130			
o-Xylene	2.59	0.0250	2.50		104	70-130			
p,m-Xylene	5.12	0.0500	5.00		102	70-130			
Total Xylenes	7.71	0.0250	7.50		103	70-130			
Surrogate: Bromofluorobenzene	0.561		0.500		112	70-130			
Surrogate: 1,2-Dichloroethane-d4	0.477		0.500		95.3	70-130			
Surrogate: Toluene-d8	0.535		0.500		107	70-130			

Matrix Spike (2409027-MS1) Source: E402249-23 Prepared: 02/27/24 Analyzed: 02/29/24

Benzene	2.51	0.0250	2.50	ND	100	48-131			
Ethylbenzene	2.65	0.0250	2.50	ND	106	45-135			
Toluene	2.53	0.0250	2.50	ND	101	48-130			
o-Xylene	2.66	0.0250	2.50	ND	106	43-135			
p,m-Xylene	5.23	0.0500	5.00	ND	105	43-135			
Total Xylenes	7.89	0.0250	7.50	ND	105	43-135			
Surrogate: Bromofluorobenzene	0.556		0.500		111	70-130			
Surrogate: 1,2-Dichloroethane-d4	0.493		0.500		98.6	70-130			
Surrogate: Toluene-d8	0.523		0.500		105	70-130			

Matrix Spike Dup (2409027-MSD1) Source: E402249-23 Prepared: 02/27/24 Analyzed: 02/29/24

Benzene	2.48	0.0250	2.50	ND	99.1	48-131	1.40	23	
Ethylbenzene	2.61	0.0250	2.50	ND	104	45-135	1.73	27	
Toluene	2.47	0.0250	2.50	ND	98.9	48-130	2.38	24	
o-Xylene	2.60	0.0250	2.50	ND	104	43-135	2.01	27	
p,m-Xylene	5.13	0.0500	5.00	ND	103	43-135	1.92	27	
Total Xylenes	7.74	0.0250	7.50	ND	103	43-135	1.95	27	
Surrogate: Bromofluorobenzene	0.554		0.500		111	70-130			
Surrogate: 1,2-Dichloroethane-d4	0.484		0.500		96.7	70-130			
Surrogate: Toluene-d8	0.529		0.500		106	70-130			



Pima Environmental Services-Carlsbad	Project Name:	Jennifer SA Unit 361H	Reported:
PO Box 247	Project Number:	21064-0001	
Plains TX, 79355-0247	Project Manager:	Tom Bynum	3/4/2024 4:43:15PM

Nonhalogenated Organics by EPA 8015D - GRO

Analyst: RKS

Analyte	Result	Reporting Limit	Spike Level	Source Result	Rec	Rec Limits	RPD	RPD Limit	Notes
	mg/kg	mg/kg	mg/kg	mg/kg	%	%	%	%	

Blank (2409026-BLK1)

Prepared: 02/27/24 Analyzed: 02/29/24

Gasoline Range Organics (C6-C10)	ND	20.0							
Surrogate: Bromofluorobenzene	0.456		0.500		91.1	70-130			
Surrogate: 1,2-Dichloroethane-d4	0.501		0.500		100	70-130			
Surrogate: Toluene-d8	0.469		0.500		93.7	70-130			

LCS (2409026-BS2)

Prepared: 02/27/24 Analyzed: 02/29/24

Gasoline Range Organics (C6-C10)	38.8	20.0	50.0		77.7	70-130			
Surrogate: Bromofluorobenzene	0.483		0.500		96.6	70-130			
Surrogate: 1,2-Dichloroethane-d4	0.503		0.500		101	70-130			
Surrogate: Toluene-d8	0.456		0.500		91.1	70-130			

Matrix Spike (2409026-MS2)

Source: E402249-04 Prepared: 02/27/24 Analyzed: 02/29/24

Gasoline Range Organics (C6-C10)	49.5	20.0	50.0	ND	99.0	70-130			
Surrogate: Bromofluorobenzene	0.589		0.500		118	70-130			
Surrogate: 1,2-Dichloroethane-d4	0.524		0.500		105	70-130			
Surrogate: Toluene-d8	0.450		0.500		89.9	70-130			

Matrix Spike Dup (2409026-MSD2)

Source: E402249-04 Prepared: 02/27/24 Analyzed: 03/02/24

Gasoline Range Organics (C6-C10)	42.9	20.0	50.0	ND	85.8	70-130	14.4	20	
Surrogate: Bromofluorobenzene	0.527		0.500		105	70-130			
Surrogate: 1,2-Dichloroethane-d4	0.514		0.500		103	70-130			
Surrogate: Toluene-d8	0.454		0.500		90.7	70-130			

QC Summary Data

Pima Environmental Services-Carlsbad	Project Name:	Jennifer SA Unit 361H	Reported:  3/4/2024 4:43:15PM
PO Box 247	Project Number:	21064-0001	
Plains TX, 79355-0247	Project Manager:	Tom Bynum	

Nonhalogenated Organics by EPA 8015D - GRO

Analyst: RKS

Analyte	Result mg/kg	Reporting Limit mg/kg	Spike Level mg/kg	Source Result mg/kg	Rec %	Rec Limits %	RPD %	RPD Limit %	Notes
---------	-----------------	-----------------------------	-------------------------	---------------------------	----------	--------------------	----------	-------------------	-------

Blank (2409027-BLK1) Prepared: 02/27/24 Analyzed: 02/29/24

Gasoline Range Organics (C6-C10)	ND	20.0							
Surrogate: Bromofluorobenzene	0.554		0.500		111	70-130			
Surrogate: 1,2-Dichloroethane-d4	0.464		0.500		92.7	70-130			
Surrogate: Toluene-d8	0.528		0.500		106	70-130			

LCS (2409027-BS2) Prepared: 02/27/24 Analyzed: 02/29/24

Gasoline Range Organics (C6-C10)	50.8	20.0	50.0		102	70-130			
Surrogate: Bromofluorobenzene	0.559		0.500		112	70-130			
Surrogate: 1,2-Dichloroethane-d4	0.481		0.500		96.1	70-130			
Surrogate: Toluene-d8	0.533		0.500		107	70-130			

Matrix Spike (2409027-MS2) Source: E402249-23 Prepared: 02/27/24 Analyzed: 02/29/24

Gasoline Range Organics (C6-C10)	50.1	20.0	50.0	ND	100	70-130			
Surrogate: Bromofluorobenzene	0.556		0.500		111	70-130			
Surrogate: 1,2-Dichloroethane-d4	0.478		0.500		95.6	70-130			
Surrogate: Toluene-d8	0.536		0.500		107	70-130			

Matrix Spike Dup (2409027-MSD2) Source: E402249-23 Prepared: 02/27/24 Analyzed: 02/29/24

Gasoline Range Organics (C6-C10)	49.9	20.0	50.0	ND	99.8	70-130	0.449	20	
Surrogate: Bromofluorobenzene	0.563		0.500		113	70-130			
Surrogate: 1,2-Dichloroethane-d4	0.473		0.500		94.5	70-130			
Surrogate: Toluene-d8	0.536		0.500		107	70-130			





QC Summary Data

Pima Environmental Services-Carlsbad	Project Name:	Jennifer SA Unit 361H	Reported:
PO Box 247	Project Number:	21064-0001	
Plains TX, 79355-0247	Project Manager:	Tom Bynum	3/4/2024 4:43:15PM

Nonhalogenated Organics by EPA 8015D - DRO/ORO

Analyst: KM

Analyte	Result mg/kg	Reporting Limit mg/kg	Spike Level mg/kg	Source Result mg/kg	Rec %	Rec Limits %	RPD %	RPD Limit %	Notes
---------	-----------------	-----------------------------	-------------------------	---------------------------	----------	--------------------	----------	-------------------	-------

Blank (2409042-BLK1)					Prepared: 02/28/24 Analyzed: 02/29/24				
Diesel Range Organics (C10-C28)	ND	25.0							
Oil Range Organics (C28-C36)	ND	50.0							
Surrogate: n-Nonane	55.4		50.0		111	50-200			

LCS (2409042-BS1)					Prepared: 02/28/24 Analyzed: 02/29/24				
Diesel Range Organics (C10-C28)	310	25.0	250		124	38-132			
Surrogate: n-Nonane	53.6		50.0		107	50-200			

Matrix Spike (2409042-MS1)					Source: E402249-05		Prepared: 02/28/24 Analyzed: 02/29/24		
Diesel Range Organics (C10-C28)	321	25.0	250	ND	129	38-132			
Surrogate: n-Nonane	53.7		50.0		107	50-200			

Matrix Spike Dup (2409042-MSD1)					Source: E402249-05		Prepared: 02/28/24 Analyzed: 02/29/24		
Diesel Range Organics (C10-C28)	318	25.0	250	ND	127	38-132	1.00	20	
Surrogate: n-Nonane	52.2		50.0		104	50-200			



QC Summary Data

Pima Environmental Services-Carlsbad	Project Name:	Jennifer SA Unit 361H	Reported:
PO Box 247	Project Number:	21064-0001	
Plains TX, 79355-0247	Project Manager:	Tom Bynum	3/4/2024 4:43:15PM

Nonhalogenated Organics by EPA 8015D - DRO/ORO

Analyst: KM

Analyte	Result mg/kg	Reporting Limit mg/kg	Spike Level mg/kg	Source Result mg/kg	Rec %	Rec Limits %	RPD %	RPD Limit %	Notes
---------	-----------------	-----------------------------	-------------------------	---------------------------	----------	--------------------	----------	-------------------	-------

Blank (2409056-BLK1)					Prepared: 02/28/24 Analyzed: 03/01/24				
Diesel Range Organics (C10-C28)	ND	25.0							
Oil Range Organics (C28-C36)	ND	50.0							
Surrogate: n-Nonane	51.6		50.0		103	50-200			

LCS (2409056-BS1)					Prepared: 02/28/24 Analyzed: 03/01/24				
Diesel Range Organics (C10-C28)	260	25.0	250		104	38-132			
Surrogate: n-Nonane	49.2		50.0		98.5	50-200			

Matrix Spike (2409056-MS1)					Source: E402249-24		Prepared: 02/28/24 Analyzed: 03/01/24		
Diesel Range Organics (C10-C28)	277	25.0	250	ND	111	38-132			
Surrogate: n-Nonane	49.6		50.0		99.3	50-200			

Matrix Spike Dup (2409056-MSD1)					Source: E402249-24		Prepared: 02/28/24 Analyzed: 03/01/24		
Diesel Range Organics (C10-C28)	286	25.0	250	ND	115	38-132	3.55	20	
Surrogate: n-Nonane	48.7		50.0		97.4	50-200			



QC Summary Data

Pima Environmental Services-Carlsbad	Project Name:	Jennifer SA Unit 361H	Reported:
PO Box 247	Project Number:	21064-0001	
Plains TX, 79355-0247	Project Manager:	Tom Bynum	3/4/2024 4:43:15PM

Anions by EPA 300.0/9056A

Analyst: IY

Analyte	Result	Reporting Limit	Spike Level	Source Result	Rec	Rec Limits	RPD	RPD Limit	Notes
	mg/kg	mg/kg	mg/kg	mg/kg	%	%	%	%	

Blank (2409049-BLK1)					Prepared: 02/28/24 Analyzed: 02/28/24				
Chloride	ND	20.0							
LCS (2409049-BS1)					Prepared: 02/28/24 Analyzed: 02/28/24				
Chloride	260	20.0	250		104	90-110			
Matrix Spike (2409049-MS1)					Source: E402249-01		Prepared: 02/28/24 Analyzed: 02/28/24		
Chloride	597	20.0	250	373	89.7	80-120			
Matrix Spike Dup (2409049-MSD1)					Source: E402249-01		Prepared: 02/28/24 Analyzed: 02/28/24		
Chloride	605	20.0	250	373	93.0	80-120	1.38	20	



QC Summary Data

Pima Environmental Services-Carlsbad	Project Name:	Jennifer SA Unit 361H	Reported:
PO Box 247	Project Number:	21064-0001	
Plains TX, 79355-0247	Project Manager:	Tom Bynum	3/4/2024 4:43:15PM

Anions by EPA 300.0/9056A

Analyst: IY

Analyte	Result	Reporting Limit	Spike Level	Source Result	Rec	Rec Limits	RPD	RPD Limit	Notes
	mg/kg	mg/kg	mg/kg	mg/kg	%	%	%	%	

Blank (2409052-BLK1)					Prepared: 02/28/24 Analyzed: 02/28/24				
Chloride	ND	20.0							
LCS (2409052-BS1)					Prepared: 02/28/24 Analyzed: 02/28/24				
Chloride	274	20.0	250		109	90-110			
Matrix Spike (2409052-MS1)					Source: E402249-23		Prepared: 02/28/24 Analyzed: 02/28/24		
Chloride	473	20.0	250	227	98.2	80-120			
Matrix Spike Dup (2409052-MSD1)					Source: E402249-23		Prepared: 02/28/24 Analyzed: 02/28/24		
Chloride	489	20.0	250	227	105	80-120	3.38	20	

QC Summary Report Comment:  
Calculations are based off of the raw (non-rounded) data. However, for reporting purposes all QC data is rounded to three significant figures.  
Therefore, hand calculated values may differ slightly.





Definitions and Notes

Pima Environmental Services-Carlsbad	Project Name:	Jennifer SA Unit 361H	
PO Box 247	Project Number:	21064-0001	Reported:
Plains TX, 79355-0247	Project Manager:	Tom Bynum	03/04/24 16:43

- ND Analyte NOT DETECTED at or above the reporting limit
- NR Not Reported
- RPD Relative Percent Difference
- DNI Did Not Ignite
- DNR Did not react with the addition of acid or base.

Note (1): Methods marked with \*\* are non-accredited methods.

Note (2): Soil data is reported on an "as received" weight basis, unless reported otherwise.



## Project Information

## Chain of Custody

Page 1 of 4

Client: <u>Pima Environmental Services</u>				Bill To: <u>Ridgeway</u>				Lab Use Only				TAT				EPA Program			
Project: <u>Jennifer SA Unit 361 H</u>				Attention: <u>Ridgeway</u>				Lab WO# <u>E 402249</u>				Job Number <u>21064-0001</u>				1D 2D 3D Standard			
Project Manager: <u>Tom Bynum</u>				Address:												CWA SDWA			
Address: <u>5614 N. Lovington Hwy.</u>				City, State, Zip												RCRA			
City, State, Zip: <u>Hobbs, NM. 88240</u>				Phone:												State			
Phone: <u>580-748-1613</u>				Email:												NM CO UT AZ TX			
Email: <u>tom@pimaoil.com</u>				Pima Project # <u>7-4</u>												Remarks			
Report due by:																			

Time Sampled	Date Sampled	Matrix	No. of Containers	Sample ID	Lab Number	DRO/ORO by 8015	GRO/DRO by 8015	BTEX by 8021	VOC by 8260	Metals 6010	Chloride 300.0	BGDOC NM	BGDOC TX				
8:20	8/24	S		S1-1'	1							X					
8:24				S1-2'	2												
8:38				S1-3'	3												
8:46				S1-4'	4												
8:59				S2-1'	5												
9:03				S2-2'	6												
9:11				S2-3'	7												
9:28				S2-4'	8												
9:35				S3-1'	9												
9:46				S3-2'	10												

**Additional Instructions:** Bill to Pima Environmental

I, (field sampler), attest to the validity and authenticity of this sample. I am aware that tampering with or intentionally mislabelling the sample location, date or time of collection is considered fraud and may be grounds for legal action.

Relinquished by: (Signature) Krime Adams Date 2-26-24 Time 1330 Received by: (Signature) Andrew Meso Date 2-26-24 Time 1630

Relinquished by: (Signature) Andrew Meso Date 2-26-24 Time 1345 Received by: (Signature) Andrew Meso Date 2-26-24 Time 1630

Relinquished by: (Signature) Andrew Meso Date 2-26-24 Time 2300 Received by: (Signature) Andrew Meso Date 2-27-24 Time 0530

Sample Matrix: S - Soil, Sd - Solid, Sg - Sludge, A - Aqueous, O - Other

Container Type: g - glass, p - poly/plastic, ag - amber glass, v - VOA

Note: Samples are discarded 30 days after results are reported unless other arrangements are made. Hazardous samples will be returned to client or disposed of at the client expense. The report for the analysis of the above samples is applicable only to those samples received by the laboratory with this COC. The liability of the laboratory is limited to the amount paid for on the report.



## Project Information

## Chain of Custody

Page 2 of 4

<b>Client:</b> Pima Environmental Services <b>Project:</b> <u>Tennier SA Unit 361 H</u> <b>Project Manager:</b> Tom Bynum <b>Address:</b> 5614 N. Lovington Hwy. <b>City, State, Zip:</b> Hobbs, NM, 88240 <b>Phone:</b> 580-748-1613 <b>Email:</b> tom@pimaoil.com <b>Report due by:</b>					<b>Attention:</b> <u>Ridgeway</u> <b>Address:</b> <b>City, State, Zip:</b> <b>Phone:</b> <b>Email:</b> <b>Pima Project #</b> <u>7-4</u>					<b>Lab Use Only</b> <b>Lab WO#</b> <u>E402249</u> <b>Job Number</b> <u>21064-0001</u> <b>Analysis and Method</b> DRO/DRO by 8015 GRO/DRO by 8015 BTEX by 8021 VOC by 8260 Metals 6010 Chloride 300.0 BGDOC NM BGDOC TX					<b>TAT</b> 1D 2D 3D Standard <u>X</u>				<b>EPA Program</b> CWA SDWA RCRA	
										<b>State</b> NM CO UT AZ TX <u>X</u>										
										<b>Remarks</b>										
Time Sampled	Date Sampled	Matrix	No. of Containers	Sample ID	Lab Number															
9:52	2/24	S		S3-3'	11															
10:11				S3-4'	12															
10:25				S4-1'	13															
10:33				S4-2'	14															
10:39				S4-3'	15															
10:45				S4-4'	16															
10:51				S5-1'	17															
11:16				S5-2'	18															
11:23				S5-3'	19															
11:38				S5-4'	20															
<b>Additional Instructions:</b> <u>Bill to Pima Environmental</u>																				
I, (field sampler), attest to the validity and authenticity of this sample. I am aware that tampering with or intentionally mislabelling the sample location, date or time of collection is considered fraud and may be grounds for legal action.																				
Relinquished by: (Signature) <u>Farime Adame</u> Date <u>2-26-24</u> Time <u>1330</u>																				
Relinquished by: (Signature) <u>[Signature]</u> Date <u>2-26-24</u> Time <u>1545</u>																				
Relinquished by: (Signature) <u>Andrew M. [Signature]</u> Date <u>2-26-24</u> Time <u>2300</u>																				
Received by: (Signature) <u>[Signature]</u> Date <u>2-26-24</u> Time <u>1330</u>																				
Received by: (Signature) <u>Andrew M. [Signature]</u> Date <u>2-26-24</u> Time <u>1630</u>																				
Received by: (Signature) <u>[Signature]</u> Date <u>2-27-24</u> Time <u>0530</u>																				
Sample Matrix: S - Soil, Sd - Solid, Sg - Sludge, A - Aqueous, O - Other																				
Container Type: g - glass, p - poly/plastic, ag - amber glass, v - VOA																				
Note: Samples are discarded 30 days after results are reported unless other arrangements are made. Hazardous samples will be returned to client or disposed of at the client expense. The report for the analysis of the above samples is applicable only to those samples received by the laboratory with this COC. The liability of the laboratory is limited to the amount paid for on the report.																				
Samples requiring thermal preservation must be received on ice the day they are sampled or received packed in ice at an avg temp above 0 but less than 6 °C on subsequent days.																				
Lab Use Only Received on ice: <u>Y / N</u> T1 T2 T3 AVG Temp °C <u>4</u>																				



## Project Information

## Chain of Custody

Page 3 of 4

<b>Client: Pima Environmental Services</b> <b>Project: Jennifer SA Unit 361 #</b> <b>Project Manager: Tom Bynum</b> <b>Address: 5614 N. Lovington Hwy.</b> <b>City, State, Zip: Hobbs, NM, 88240</b> <b>Phone: 580-748-1613</b> <b>Email: tom@pimaoil.com</b> <b>Report due by:</b>					<b>Bill To</b> <b>Attention: Ridgeway</b> <b>Address:</b> <b>City, State, Zip:</b> <b>Phone:</b> <b>Email:</b> <b>Pima Project # 7-4</b>					<b>Lab Use Only</b> <b>Lab WO# E 402249</b> <b>Job Number 21064-0001</b> <b>Analysis and Method</b> DRO/ORO by 8015 GRO/DRO by 8015 BTEX by 8021 VOC by 8250 Metals 6010 Chloride 300.0 NM TX					<b>TAT</b> 1D 2D 3D Standard X				<b>EPA Program</b> CWA SDWA RCRA State NM CO UT AZ TX X	
Time Sampled	Date Sampled	Matrix	No. of Containers	Sample ID	Lab Number	DRO/ORO by 8015	GRO/DRO by 8015	BTEX by 8021	VOC by 8250	Metals 6010	Chloride 300.0	NM	TX	Remarks						
11:46	2/24	S		S6-1'	21							X								
11:57				S6-2'	22															
12:06				S6-3'	23															
12:17				S6-4'	24															
12:24				S7-1'	25															
12:33				S7-2'	26															
12:48				S7-3'	27															
12:56				S7-4'	28															
1:10				SW1	29															
1:21				SW2	30															
<b>Additional Instructions:</b> Bill to Pima Environmental																				
I, (field sampler), attest to the validity and authenticity of this sample. I am aware that tampering with or intentionally mislabelling the sample location, date or time of collection is considered fraud and may be grounds for legal action.																				
Relinquished by: (Signature) <u>Kurime Adams</u> Date <u>2-26-24</u> Time <u>1330</u>					Received by: (Signature) <u>Andrew</u> Date <u>2-26-24</u> Time <u>1630</u>					Samples requiring thermal preservation must be received on ice the day they are sampled or received packed in ice at an avg temp above 0 but less than 6 °C on subsequent days.										
Relinquished by: (Signature) <u>Andrew</u> Date <u>2-26-24</u> Time <u>1545</u>					Received by: (Signature) <u>Andrew</u> Date <u>2-26-24</u> Time <u>1630</u>					Lab Use Only Received on ice: <u>Y</u> / N										
Relinquished by: (Signature) <u>Andrew</u> Date <u>2-26-24</u> Time <u>2300</u>					Received by: (Signature) <u>Highly H. Hall</u> Date <u>2-27-24</u> Time <u>0530</u>					T1 T2 T3 AVG Temp °C <u>4</u>										
Sample Matrix: S - Soil, Sd - Solid, Sg - Sludge, A - Aqueous, O - Other										Container Type: g - glass, p - poly/plastic, ag - amber glass, v - VOA										
Note: Samples are discarded 30 days after results are reported unless other arrangements are made. Hazardous samples will be returned to client or disposed of at the client expense. The report for the analysis of the above samples is applicable only to those samples received by the laboratory with this COC. The liability of the laboratory is limited to the amount paid for on the report.																				



## Project Information

## Chain of Custody

Page 4 of 4

<b>Client: Pima Environmental Services</b> <b>Project: Jennifer SA Unit 361 H</b> <b>Project Manager: Tom Bynum</b> <b>Address: 5614 N. Lovington Hwy.</b> <b>City, State, Zip: Hobbs, NM, 88240</b> <b>Phone: 580-748-1613</b> <b>Email: tom@pimaoil.com</b> <b>Report due by:</b>					<b>Bill To</b> <b>Attention: Ridgeway</b> <b>Address:</b> <b>City, State, Zip:</b> <b>Phone:</b> <b>Email:</b> <b>Pima Project # 7-4</b>					<b>Lab Use Only</b> <b>Lab WO# E 402249</b> <b>Job Number 21004-0001</b>					<b>TAT</b> <b>1D 2D 3D Standard</b> <b>X</b>				<b>EPA Program</b> <b>CWA SDWA</b> <b>RCRA</b>	
					<b>Analysis and Method</b> <b>DRO/DRO by 8015</b> <b>GRO/DRO by 8015</b> <b>BTEX by 8021</b> <b>VOC by 8260</b> <b>Metals 6010</b> <b>Chloride 300.0</b> <b>BGDOC NM</b> <b>BGDOC TX</b>										<b>State</b> <b>NM CO UT AZ TX</b> <b>X</b>		<b>Remarks</b>			
<b>Time Sampled</b>	<b>Date Sampled</b>	<b>Matrix</b>	<b>No. of Containers</b>	<b>Sample ID</b>	<b>Lab Number</b>															
1:30	2/24	S		SW3	31										X					
1:36				SW4	32															
1:41				SW5	33															
1:48				SW6	34															
2:06				SW7	35															
2:19				SW8	36															
2:21				SW9	37															
2:36				SW10	38															
2:49				BG1	39															
<b>Additional Instructions:</b> <i>Bill to Pima Environmental</i>																				
I, (field sampler), attest to the validity and authenticity of this sample. I am aware that tampering with or intentionally mislabelling the sample location, date or time of collection is considered fraud and may be grounds for legal action.																				
<b>Relinquished by: (Signature)</b> <i>Carine Adams</i> <b>Date</b> <i>2-26-24</i> <b>Time</b> <i>1330</i>																				
<b>Relinquished by: (Signature)</b> <i>Andrew McRae</i> <b>Date</b> <i>2-26-24</i> <b>Time</b> <i>1545</i>																				
<b>Relinquished by: (Signature)</b> <i>Andrew McRae</i> <b>Date</b> <i>2-26-24</i> <b>Time</b> <i>2300</i>																				
<b>Received by: (Signature)</b> <i>Andrew McRae</i> <b>Date</b> <i>2-26-24</i> <b>Time</b> <i>1630</i>																				
<b>Received by: (Signature)</b> <i>Andrew McRae</i> <b>Date</b> <i>2-27-24</i> <b>Time</b> <i>0530</i>																				
<b>Sample Matrix:</b> S - Soil, Sd - Solid, Sg - Sludge, A - Aqueous, O - Other																				
<b>Container Type:</b> g - glass, p - poly/plastic, ag - amber glass, v - VOA																				
<b>Note:</b> Samples are discarded 30 days after results are reported unless other arrangements are made. Hazardous samples will be returned to client or disposed of at the client expense. The report for the analysis of the above samples is applicable only to those samples received by the laboratory with this COC. The liability of the laboratory is limited to the amount paid for on the report.																				
<b>Lab Use Only</b> <b>Received on ice:</b> <i>Y</i> / N <b>T1</b> <b>T2</b> <b>T3</b> <b>AVG Temp °C</b> <i>4</i>																				



## Envirotech Analytical Laboratory

Printed: 2/28/2024 10:54:06AM

## Sample Receipt Checklist (SRC)

Instructions: Please take note of any NO checkmarks.

If we receive no response concerning these items within 24 hours of the date of this notice, all the samples will be analyzed as requested.

Client:	Pima Environmental Services-Carlsbad	Date Received:	02/27/24 05:30	Work Order ID:	E402249
Phone:	(575) 631-6977	Date Logged In:	02/26/24 16:44	Logged In By:	Alexa Michaels
Email:	tom@pimaoil.com	Due Date:	03/04/24 17:00 (4 day TAT)		

Chain of Custody (COC)

1. Does the sample ID match the COC? Yes
2. Does the number of samples per sampling site location match the COC? Yes
3. Were samples dropped off by client or carrier? Yes
4. Was the COC complete, i.e., signatures, dates/times, requested analyses? No
5. Were all samples received within holding time? Yes

Note: Analysis, such as pH which should be conducted in the field, i.e., 15 minute hold time, are not included in this discussion.

Carrier: CourierSample Turn Around Time (TAT)

6. Did the COC indicate standard TAT, or Expedited TAT? Yes

Sample Cooler

7. Was a sample cooler received? Yes
8. If yes, was cooler received in good condition? Yes
9. Was the sample(s) received intact, i.e., not broken? Yes
10. Were custody/security seals present? No
11. If yes, were custody/security seals intact? NA
12. Was the sample received on ice? If yes, the recorded temp is 4°C, i.e., 6°±2°C Yes

Note: Thermal preservation is not required, if samples are received w/i 15 minutes of sampling

13. If no visible ice, record the temperature. Actual sample temperature: 4°C

Sample Container

14. Are aqueous VOC samples present? No
15. Are VOC samples collected in VOA Vials? NA
16. Is the head space less than 6-8 mm (pea sized or less)? NA
17. Was a trip blank (TB) included for VOC analyses? NA
18. Are non-VOC samples collected in the correct containers? Yes
19. Is the appropriate volume/weight or number of sample containers collected? Yes

Field Label

20. Were field sample labels filled out with the minimum information:
  - Sample ID? Yes
  - Date/Time Collected? Yes
  - Collectors name? No

Sample Preservation

21. Does the COC or field labels indicate the samples were preserved? No
22. Are sample(s) correctly preserved? NA
24. Is lab filtration required and/or requested for dissolved metals? No

Multiphase Sample Matrix

26. Does the sample have more than one phase, i.e., multiphase? No
27. If yes, does the COC specify which phase(s) is to be analyzed? NA

Subcontract Laboratory

28. Are samples required to get sent to a subcontract laboratory? No
29. Was a subcontract laboratory specified by the client and if so who? NA Subcontract Lab: NA

Client InstructionComments/Resolution

Sampled by and No.of containers are not documented on COC by client

Signature of client authorizing changes to the COC or sample disposition.

Date



envirotech Inc.

**District I**  
1625 N. French Dr., Hobbs, NM 88240  
Phone:(575) 393-6161 Fax:(575) 393-0720  
**District II**  
811 S. First St., Artesia, NM 88210  
Phone:(575) 748-1283 Fax:(575) 748-9720  
**District III**  
1000 Rio Brazos Rd., Aztec, NM 87410  
Phone:(505) 334-6178 Fax:(505) 334-6170  
**District IV**  
1220 S. St Francis Dr., Santa Fe, NM 87505  
Phone:(505) 476-3470 Fax:(505) 476-3462

State of New Mexico  
Energy, Minerals and Natural Resources  
Oil Conservation Division  
1220 S. St Francis Dr.  
Santa Fe, NM 87505

QUESTIONS  
  
Action 372894

QUESTIONS

Operator: RIDGEWAY ARIZONA OIL CORP. 575 N. Dairy Ashford Houston, TX 77079	OGRID:
	164557
	Action Number:
	372894
Action Type:	
[C-141] Site Char./Remediation Plan C-141 (C-141-v-Plan)	

QUESTIONS

Prerequisites	
Incident ID (n#)	nDHR1912756170
Incident Name	NDHR1912756170 JENNIFER CHAVEROO SA UNIT #361H @ 30-041-20978
Incident Type	Oil Release
Incident Status	Remediation Plan Received
Incident Well	[30-041-20978] JENNIFER CHAVEROO SA UNIT #361H

Location of Release Source	
Please answer all the questions in this group.	
Site Name	JENNIFER CHAVEROO SA UNIT #361H
Date Release Discovered	04/13/2019
Surface Owner	State

Incident Details	
Please answer all the questions in this group.	
Incident Type	Oil Release
Did this release result in a fire or is the result of a fire	Yes
Did this release result in any injuries	No
Has this release reached or does it have a reasonable probability of reaching a watercourse	No
Has this release endangered or does it have a reasonable probability of endangering public health	No
Has this release substantially damaged or will it substantially damage property or the environment	No
Is this release of a volume that is or may with reasonable probability be detrimental to fresh water	No

Nature and Volume of Release	
Material(s) released, please answer all that apply below. Any calculations or specific justifications for the volumes provided should be attached to the follow-up C-141 submission.	
Crude Oil Released (bbls) Details	Cause: Equipment Failure   Flow Line - Injection   Crude Oil   Released: 5 BBL   Recovered: 0 BBL   Lost: 5 BBL.
Produced Water Released (bbls) Details	Cause: Equipment Failure   Flow Line - Injection   Produced Water   Released: 10 BBL   Recovered: 0 BBL   Lost: 10 BBL.
Is the concentration of chloride in the produced water >10,000 mg/l	No
Condensate Released (bbls) Details	Not answered.
Natural Gas Vented (Mcf) Details	Not answered.
Natural Gas Flared (Mcf) Details	Not answered.
Other Released Details	Not answered.
Are there additional details for the questions above (i.e. any answer containing Other, Specify, Unknown, and/or Fire, or any negative lost amounts)	Not answered.

**District I**

1625 N. French Dr., Hobbs, NM 88240  
Phone:(575) 393-6161 Fax:(575) 393-0720

**District II**

811 S. First St., Artesia, NM 88210  
Phone:(575) 748-1283 Fax:(575) 748-9720

**District III**

1000 Rio Brazos Rd., Aztec, NM 87410  
Phone:(505) 334-6178 Fax:(505) 334-6170

**District IV**

1220 S. St Francis Dr., Santa Fe, NM 87505  
Phone:(505) 476-3470 Fax:(505) 476-3462

**State of New Mexico**  
**Energy, Minerals and Natural Resources**  
**Oil Conservation Division**  
**1220 S. St Francis Dr.**  
**Santa Fe, NM 87505**

QUESTIONS, Page 2

Action 372894

**QUESTIONS (continued)**

Operator: RIDGEWAY ARIZONA OIL CORP. 575 N. Dairy Ashford Houston, TX 77079	OGRID:	164557
	Action Number:	372894
	Action Type:	[C-141] Site Char./Remediation Plan C-141 (C-141-v-Plan)

**QUESTIONS**

Nature and Volume of Release (continued)	
Is this a gas only submission (i.e. only significant Mcf values reported)	No, according to supplied volumes this does not appear to be a "gas only" report.
Was this a major release as defined by Subsection A of 19.15.29.7 NMAC	Yes
Reasons why this would be considered a submission for a notification of a major release	From paragraph A. "Major release" determine using: (2) an unauthorized release of a volume that: (a) results in a fire or is the result of a fire.
With the implementation of the 19.15.27 NMAC (05/25/2021), venting and/or flaring of natural gas (i.e. gas only) are to be submitted on the C-129 form.	

**Initial Response**

The responsible party must undertake the following actions immediately unless they could create a safety hazard that would result in injury.

The source of the release has been stopped	True
The impacted area has been secured to protect human health and the environment	True
Released materials have been contained via the use of berms or dikes, absorbent pads, or other containment devices	True
All free liquids and recoverable materials have been removed and managed appropriately	True
If all the actions described above have not been undertaken, explain why	Not answered.

Per Paragraph (4) of Subsection B of 19.15.29.8 NMAC the responsible party may commence remediation immediately after discovery of a release. If remediation has begun, please prepare and attach a narrative of actions to date in the follow-up C-141 submission. If remedial efforts have been successfully completed or if the release occurred within a lined containment area (see Subparagraph (a) of Paragraph (5) of Subsection A of 19.15.29.11 NMAC), please prepare and attach all information needed for closure evaluation in the follow-up C-141 submission.

I hereby certify that the information given above is true and complete to the best of my knowledge and understand that pursuant to OCD rules and regulations all operators are required to report and/or file certain release notifications and perform corrective actions for releases which may endanger public health or the environment. The acceptance of a C-141 report by the OCD does not relieve the operator of liability should their operations have failed to adequately investigate and remediate contamination that pose a threat to groundwater, surface water, human health or the environment. In addition, OCD acceptance of a C-141 report does not relieve the operator of responsibility for compliance with any other federal, state, or local laws and/or regulations.

I hereby agree and sign off to the above statement	Name: Charles Hinojosa Title: Operations Manager Email: chinojosa@pedevco.com Date: 08/12/2024
--	---

**District I**

1625 N. French Dr., Hobbs, NM 88240  
Phone:(575) 393-6161 Fax:(575) 393-0720

**District II**

811 S. First St., Artesia, NM 88210  
Phone:(575) 748-1283 Fax:(575) 748-9720

**District III**

1000 Rio Brazos Rd., Aztec, NM 87410  
Phone:(505) 334-6178 Fax:(505) 334-6170

**District IV**

1220 S. St Francis Dr., Santa Fe, NM 87505  
Phone:(505) 476-3470 Fax:(505) 476-3462

**State of New Mexico**  
**Energy, Minerals and Natural Resources**  
**Oil Conservation Division**  
**1220 S. St Francis Dr.**  
**Santa Fe, NM 87505**

QUESTIONS, Page 3

Action 372894

**QUESTIONS (continued)**

Operator: RIDGEWAY ARIZONA OIL CORP. 575 N. Dairy Ashford Houston, TX 77079	OGRID:
	164557
	Action Number:
	372894
Action Type:	
[C-141] Site Char./Remediation Plan C-141 (C-141-v-Plan)	

**QUESTIONS****Site Characterization**

Please answer all the questions in this group (only required when seeking remediation plan approval and beyond). This information must be provided to the appropriate district office no later than 90 days after the release discovery date.

What is the shallowest depth to groundwater beneath the area affected by the release in feet below ground surface (ft bgs)	Between 26 and 50 (ft.)
What method was used to determine the depth to ground water	NM OSE iWaters Database Search
Did this release impact groundwater or surface water	No
<b>What is the minimum distance, between the closest lateral extents of the release and the following surface areas:</b>	
A continuously flowing watercourse or any other significant watercourse	Greater than 5 (mi.)
Any lakebed, sinkhole, or playa lake (measured from the ordinary high-water mark)	Greater than 5 (mi.)
An occupied permanent residence, school, hospital, institution, or church	Greater than 5 (mi.)
A spring or a private domestic fresh water well used by less than five households for domestic or stock watering purposes	Greater than 5 (mi.)
Any other fresh water well or spring	Greater than 5 (mi.)
Incorporated municipal boundaries or a defined municipal fresh water well field	Greater than 5 (mi.)
A wetland	Between 1 and 5 (mi.)
A subsurface mine	Greater than 5 (mi.)
An (non-karst) unstable area	Greater than 5 (mi.)
Categorize the risk of this well / site being in a karst geology	Low
A 100-year floodplain	Greater than 5 (mi.)
Did the release impact areas not on an exploration, development, production, or storage site	No

**Remediation Plan**

Please answer all the questions that apply or are indicated. This information must be provided to the appropriate district office no later than 90 days after the release discovery date.

Requesting a remediation plan approval with this submission	Yes
Attach a comprehensive report demonstrating the lateral and vertical extents of soil contamination associated with the release have been determined, pursuant to 19.15.29.11 NMAC and 19.15.29.13 NMAC.	
Have the lateral and vertical extents of contamination been fully delineated	Yes
Was this release entirely contained within a lined containment area	No

**Soil Contamination Sampling:** (Provide the highest observable value for each, in milligrams per kilograms.)

Chloride	(EPA 300.0 or SM4500 Cl B)	1040
TPH (GRO+DRO+MRO)	(EPA SW-846 Method 8015M)	1127
GRO+DRO	(EPA SW-846 Method 8015M)	325
BTEX	(EPA SW-846 Method 8021B or 8260B)	0
Benzene	(EPA SW-846 Method 8021B or 8260B)	0

Per Subsection B of 19.15.29.11 NMAC unless the site characterization report includes completed efforts at remediation, the report must include a proposed remediation plan in accordance with 19.15.29.12 NMAC, which includes the anticipated timelines for beginning and completing the remediation.

On what estimated date will the remediation commence	09/12/2024
On what date will (or did) the final sampling or liner inspection occur	02/24/2024
On what date will (or was) the remediation complete(d)	11/11/2024
What is the estimated surface area (in square feet) that will be reclaimed	0
What is the estimated volume (in cubic yards) that will be reclaimed	0
What is the estimated surface area (in square feet) that will be remediated	600
What is the estimated volume (in cubic yards) that will be remediated	70

These estimated dates and measurements are recognized to be the best guess or calculation at the time of submission and may (be) change(d) over time as more remediation efforts are completed.

The OCD recognizes that proposed remediation measures may have to be minimally adjusted in accordance with the physical realities encountered during remediation. If the responsible party has any need to significantly deviate from the remediation plan proposed, then it should consult with the division to determine if another remediation plan submission is required.



**District I**

1625 N. French Dr., Hobbs, NM 88240  
Phone:(575) 393-6161 Fax:(575) 393-0720

**District II**

811 S. First St., Artesia, NM 88210  
Phone:(575) 748-1283 Fax:(575) 748-9720

**District III**

1000 Rio Brazos Rd., Aztec, NM 87410  
Phone:(505) 334-6178 Fax:(505) 334-6170

**District IV**

1220 S. St Francis Dr., Santa Fe, NM 87505  
Phone:(505) 476-3470 Fax:(505) 476-3462

**State of New Mexico**  
**Energy, Minerals and Natural Resources**  
**Oil Conservation Division**  
**1220 S. St Francis Dr.**  
**Santa Fe, NM 87505**

QUESTIONS, Page 4

Action 372894

**QUESTIONS (continued)**

Operator: RIDGEWAY ARIZONA OIL CORP. 575 N. Dairy Ashford Houston, TX 77079	OGRID:	164557
	Action Number:	372894
	Action Type:	[C-141] Site Char./Remediation Plan C-141 (C-141-v-Plan)

**QUESTIONS****Remediation Plan (continued)**

Please answer all the questions that apply or are indicated. This information must be provided to the appropriate district office no later than 90 days after the release discovery date.

**This remediation will (or is expected to) utilize the following processes to remediate / reduce contaminants:**

(Select all answers below that apply.)

(Ex Situ) Excavation and <b>off-site</b> disposal (i.e. dig and haul, hydrovac, etc.)	Yes
Which OCD approved facility will be used for <b>off-site</b> disposal	GANDY MARLEY LANDFARM/LANDFILL [FEEM0112338393]
<b>OR</b> which OCD approved well (API) will be used for <b>off-site</b> disposal	Not answered.
<b>OR</b> is the <b>off-site</b> disposal site, to be used, out-of-state	Not answered.
<b>OR</b> is the <b>off-site</b> disposal site, to be used, an NMED facility	Not answered.
(Ex Situ) Excavation and <b>on-site</b> remediation (i.e. On-Site Land Farms)	Not answered.
(In Situ) Soil Vapor Extraction	Not answered.
(In Situ) Chemical processing (i.e. Soil Shredding, Potassium Permanganate, etc.)	Not answered.
(In Situ) Biological processing (i.e. Microbes / Fertilizer, etc.)	Not answered.
(In Situ) Physical processing (i.e. Soil Washing, Gypsum, Disking, etc.)	Not answered.
Ground Water Abatement pursuant to 19.15.30 NMAC	Not answered.
OTHER (Non-listed remedial process)	Not answered.

Per Subsection B of 19.15.29.11 NMAC unless the site characterization report includes completed efforts at remediation, the report must include a proposed remediation plan in accordance with 19.15.29.12 NMAC, which includes the anticipated timelines for beginning and completing the remediation.

I hereby certify that the information given above is true and complete to the best of my knowledge and understand that pursuant to OCD rules and regulations all operators are required to report and/or file certain release notifications and perform corrective actions for releases which may endanger public health or the environment. The acceptance of a C-141 report by the OCD does not relieve the operator of liability should their operations have failed to adequately investigate and remediate contamination that pose a threat to groundwater, surface water, human health or the environment. In addition, OCD acceptance of a C-141 report does not relieve the operator of responsibility for compliance with any other federal, state, or local laws and/or regulations.

I hereby agree and sign off to the above statement	Name: Charles Hinojosa Title: Operations Manager Email: chinojosa@pedevco.com Date: 08/12/2024
--	---

The OCD recognizes that proposed remediation measures may have to be minimally adjusted in accordance with the physical realities encountered during remediation. If the responsible party has any need to significantly deviate from the remediation plan proposed, then it should consult with the division to determine if another remediation plan submission is required.

**District I**  
1625 N. French Dr., Hobbs, NM 88240  
Phone:(575) 393-6161 Fax:(575) 393-0720  
**District II**  
811 S. First St., Artesia, NM 88210  
Phone:(575) 748-1283 Fax:(575) 748-9720  
**District III**  
1000 Rio Brazos Rd., Aztec, NM 87410  
Phone:(505) 334-6178 Fax:(505) 334-6170  
**District IV**  
1220 S. St Francis Dr., Santa Fe, NM 87505  
Phone:(505) 476-3470 Fax:(505) 476-3462

**State of New Mexico**  
**Energy, Minerals and Natural Resources**  
**Oil Conservation Division**  
**1220 S. St Francis Dr.**  
**Santa Fe, NM 87505**

QUESTIONS, Page 5  
  
Action 372894

**QUESTIONS (continued)**

Operator:  RIDGEWAY ARIZONA OIL CORP. 575 N. Dairy Ashford Houston, TX 77079	OGRID:  164557
	Action Number:  372894
	Action Type:  [C-141] Site Char./Remediation Plan C-141 (C-141-v-Plan)

**QUESTIONS**

<b>Deferral Requests Only</b>	
<i>Only answer the questions in this group if seeking a deferral upon approval this submission. Each of the following items must be confirmed as part of any request for deferral of remediation.</i>	
Requesting a deferral of the remediation closure due date with the approval of this submission	No

**District I**  
1625 N. French Dr., Hobbs, NM 88240  
Phone:(575) 393-6161 Fax:(575) 393-0720  
**District II**  
811 S. First St., Artesia, NM 88210  
Phone:(575) 748-1283 Fax:(575) 748-9720  
**District III**  
1000 Rio Brazos Rd., Aztec, NM 87410  
Phone:(505) 334-6178 Fax:(505) 334-6170  
**District IV**  
1220 S. St Francis Dr., Santa Fe, NM 87505  
Phone:(505) 476-3470 Fax:(505) 476-3462

State of New Mexico  
Energy, Minerals and Natural Resources  
Oil Conservation Division  
1220 S. St Francis Dr.  
Santa Fe, NM 87505

QUESTIONS, Page 6  
Action 372894

QUESTIONS (continued)

Operator: RIDGEWAY ARIZONA OIL CORP. 575 N. Dairy Ashford Houston, TX 77079	OGRID: 164557
	Action Number: 372894
	Action Type: [C-141] Site Char./Remediation Plan C-141 (C-141-v-Plan)

QUESTIONS

Sampling Event Information	
Last sampling notification (C-141N) recorded	{Unavailable.}

Remediation Closure Request	
Only answer the questions in this group if seeking remediation closure for this release because all remediation steps have been completed.	
Requesting a remediation closure approval with this submission	No

**District I**  
1625 N. French Dr., Hobbs, NM 88240  
Phone:(575) 393-6161 Fax:(575) 393-0720  
**District II**  
811 S. First St., Artesia, NM 88210  
Phone:(575) 748-1283 Fax:(575) 748-9720  
**District III**  
1000 Rio Brazos Rd., Aztec, NM 87410  
Phone:(505) 334-6178 Fax:(505) 334-6170  
**District IV**  
1220 S. St Francis Dr., Santa Fe, NM 87505  
Phone:(505) 476-3470 Fax:(505) 476-3462

**State of New Mexico**  
**Energy, Minerals and Natural Resources**  
**Oil Conservation Division**  
**1220 S. St Francis Dr.**  
**Santa Fe, NM 87505**

CONDITIONS  
  
Action 372894

CONDITIONS

Operator: RIDGEWAY ARIZONA OIL CORP. 575 N. Dairy Ashford Houston, TX 77079	OGRID: 164557
	Action Number: 372894
	Action Type: [C-141] Site Char./Remediation Plan C-141 (C-141-v-Plan)

CONDITIONS

Created By	Condition	Condition Date
nvelez	The remediation plan is approved as written. Ridgeway Arizona Oil Co. has 90-days (November 12, 2024) to submit to OCD its appropriate or final remediation closure report.	8/13/2024