



August 28, 2024

Ms. Brittany Hall  
New Mexico Energy, Minerals, and Natural Resources Department  
1220 South St. Francis Drive  
Santa Fe, NM 87505

**Re: Remediation Closure and Reclamation Report  
ConocoPhillips (Heritage COG Operating, LLC)  
West Brushy 8 Federal SWD #001 Release  
Unit Letter A, Section 08, Township 26 South, Range 29 East  
Eddy County, New Mexico  
Incident ID# nAB1715742101  
2RP-4240**

Ms. Hall,

Tetra Tech, Inc. (Tetra Tech) was contacted by ConocoPhillips Company (ConocoPhillips) to evaluate a historical Heritage COG Operating, LLC (COG) release and subsequent remedial actions performed at the West Brushy 8 Federal SWD #001 release site (API No. 30-015-31675). The release footprint is located in Public Land Survey System (PLSS) Unit Letter A, Section 08, Township 26 South, Range 29 East, in Eddy County, New Mexico (Site). The release point coordinates reported in the initial spill notification are 32.063037°, -103.997621°, as shown on Figures 1 and 2. The release extent provided in prior reporting is located approximately 300 feet north of the reported coordinates. The Site is located on federal lands managed by the Bureau of Land Management (BLM). The release occurred from a COG flowline on a facility operated by a third party.

## BACKGROUND

According to the State of New Mexico Oil Conservation Division (NMOCD) C-141 Initial Report, the release was discovered on May 27, 2017. The release was caused by a hole in the bottom of a fitting in a flowline. The fitting was replaced, and a vacuum truck was dispatched to remove all freestanding fluids. Approximately 30 bbls of produced water were released to pasture and along the ditch south of the lease road, of which approximately 20 bbls were recovered. The approximate release extent is shown in Figure 3.

The NMOCD approved the initial C-141 on June 5, 2017, and subsequently assigned the release the Incident ID nAB1715742101 and the remediation permit (RP) number 2RP-4240. This incident is included in an Agreed Compliance Order-Releases (ACO-R) between COG and the NMOCD signed on November 20 and 26, 2018, respectively. The initial C-141 form is included in Appendix A.

## 2017 BBC SITE ASSESSMENT

From July 3, 2017 to October 11, 2017 BBC International (BBC) conducted assessment activities at the nAB1715742101 release site on behalf of COG. Assessment activities consisted of advancing fifteen (15) hand auger borings (SP1 through SP10, and 1-P through 5-P) and two (2) soil borings (SB1 and SB2) to various depths to delineate the release extent horizontally and vertically. The BBC sampling locations are presented in Figure 3.

Tetra Tech

901 West Wall St., Suite 100, Midland, TX 79701

Tel 432.682.4559 Fax 432.682.3946 www.tetrattech.com

A total of forty-one (41) soil samples were collected from the seventeen (17) sampling locations and submitted to Cardinal Laboratories in Hobbs, New Mexico (Cardinal) for analysis. Analytical results were above the reclamation limit for chloride (600 mg/kg) in surface (0-4 feet bgs) soils at seven (7) of the sampling locations. Analytical results associated with samples collected during the 2017 BBC assessment activities are summarized in Table 1.

## 2017 NMOCD-APPROVED WORKPLAN

A Delineation Workplan was prepared by BBC based on the results of the 2017 BBC assessment activities. The Delineation Workplan was submitted to the NMOCD and the BLM via email on November 22, 2017. In the report, BBC proposes the following:

- The leak area near SP1 – SP3 will be excavated to a depth of 1 foot.
- The leak area near SP4 – SP7, SB1, and SB2 will be excavated to a depth of 4 feet with an impermeable liner placed in the bottom of the excavation.
- The leak area near SP8 – SP10 will require zero remediation.
- The entire site will then be backfilled with clean soil and revegetated (if warranted) to the standards of the appropriate regulatory agency or private surface owner.

A copy of the Delineation Workplan is included in the OCD Online Imaging files. The proposed excavation extents are indicated in Figure 3.

The Delineation Workplan was conditionally approved by Crystal Weaver of the NMOCD via email on February 16, 2018. Ms. Weaver states:

*“Due to the amount of time this work plan has sat in OCD’s que I will go ahead and approve it, however, delineation on this is not Complete and it will need to be Completed during the excavation process.*

- *In the area of the spill that is demarked as the pink area (according to the site map in the work plan) recommended action proposed by BBC is 4ft excavation and a liner placed, however, sampling for all of that area only goes down to either a max of 3ft depth in some places (SP-6 & SP-7) and 4ft depth in other places (SP-4 & SP-5) and then has follow up delineation effort via soil boring that starts at Sft depth (SB-1 & SB-2). Now I understand that there is a road along the pink demarked area but if able to delineate why was a gap made in the data? OCD factors vertical cumulations of chlorides in the soil column when determining where liner placement will be ideal to set if indeed a liner is the most appropriate measure that can be taken for remediation. So, without a full delineation liner placement cannot be determined. Please collect delineation data near the SB-1 and SB-2 areas, starting SB-1 at 5ft and SB-2 at 4ft. thru the 8ft interval. Upon receipt of data for delineation completion please contact OCD and mention that the project has an urgent need for liner placement determination to be able to backfill.*
- *I measured on my map that this release has a proximity of 1400±/- to the bank of the Pecos River and is on a steep elevational raise that appears to have a seamless downgrade starting from the boundary area of the release going to the river, because this release has sat for some time and because it has a sister release that has some overlap (2RP-3774) and that release has sat for even longer OCD would like to request a prompt submission of work plan be remitted for the older 2RP-3774 release (since one was never received) and requests that if practicable the two releases be remediated at the same time.*
- *The site ranking is never stated out right in this work plan, but it can be inferred. So based on data OCD has referenced we will concur with the inferred ranking of 10 based on depth to ground water data cited in the work plan and cross checked by OCD. Since site ranking is not applicable for target delineation and clean up levels on chlorides, chlorides will need to be remediated (if practicable) and delineated to 600ppm or less both vertically and horizontally.*
- *Confirmation side wall lab tested samples will be required for all excavated areas.”*

Follow-up email correspondence from Mike Bratcher of the NMOCD on February 22, 2018 removed the conditions of the prior NMOCD approval and approved the remediation proposal as written.

Mr. Bratcher states:

*"After consulting with Ms. Weaver and going over the previous releases at this site, this proposal (2RP-4240) is approved as submitted. Some of the data and information from the previous releases was not available to Ms. Weaver when she reviewed this proposal and was my fault. Since there are several releases to be addressed relative to this site, OCD notes the open RP numbers, and status, as follows:*

- *2RP-3353 and 2RP-3774 releases cover basically the same area and have approved remediation proposals.*
- *2RP-4094 has an approved remediation proposal.*
- *2RP-4330 has an approved remediation proposal.*
- *2RP-4240 now has an approved remediation proposal.*

*It is OCD's understanding that all the releases associated with this site, as listed above, will be addressed upon mobilization to the site, and that mobilization will occur in the very near future. Please advise once that has been scheduled. Also, please advise if this information is not as reflected in COG records.*

*In addition, for future reference, when performing vertical delineation and transitioning from conventional delineation to utilizing boring equipment, please attempt where possible, to obtain samples in a manner that does not leave gaps in the analytical data. OCD would prefer to see uniform data throughout the delineation process.*

*Federal sites will require like approval from BLM, if not previously obtained."*

Copies of the regulatory correspondence are included in the Remediation Work Plan dated January 29, 2024, available on the NMOCD permitting website.

## **REMEDIAL ACTION, 2019 CLOSURE REPORT, AND NMOCD REJECTION**

The West Brushy 8 Federal SWD #001 facility was subject to numerous releases in the period between 2015 and 2017. Based on available correspondence, BBC bundled several incidents into one remedial action. Post-assessment, BBC began the excavation of impacted soils in pasture. A Closure Report prepared by BBC states that excavation activities were completed in accordance with the approved work plan for each release. The northern area of the nAB1715742101 release extent was reportedly excavated to 1 foot bgs, and the middle portion was reportedly excavated to 4 feet bgs with a liner placed as the bottom of the excavation, in accordance with the approved Delineation Workplan. Photographs of the excavated and backfilled areas were included in the Closure Report. The figure provided in the Closure Report for Incident nAB1715742101 was identical to that provided in the Delineation Workplan. A copy of the 2019 BBC Closure Report is included in the Remediation Work Plan dated January 29, 2024, available on the NMOCD permitting website.

The Closure Report for four separate releases that occurred at the West Brushy 8 Federal SWD #001 Site, including Incident nAB1715742101, was submitted on January 22, 2019. The Closure Report was rejected by NMOCD for Incident nAB1715742101 on December 12, 2022 with the following comments:

- *"In the email dated 02/16/2018 found in the incident files, conditions of approval included confirmation side walls lab tested samples were required. No laboratory analytical results included in the report.*
- *2RP-4240 closed. Refer to incident #nAB1715742101 in all future communication.*
- *Submit a complete report through the OCD Permitting website by 3/17/2023."*

Copies of the NMOCD correspondence are included in the Remediation Work Plan dated January 29, 2024, available on the NMOCD permitting website.

## EVALUATION OF REMEDIAL ACTION

Following receipt of the Closure Report rejection, ConocoPhillips engaged Tetra Tech to review all available historical documentation for all release incidents associated with the West Brushy 8 Federal SWD #001 facility, and to perform visual site inspections of the numerous release incidents in order to ascertain the extent of the remedial actions taken by BBC. No laboratory analytical data or other evidence of confirmation sampling was discovered during the file review.

Tetra Tech personnel visited the release site in February and August 2023 in order to geolocate the photographs of excavated and backfilled areas included in the Closure Report and to determine current site conditions. Photographic documentation of the 2018 remedial activities and the 2023 site conditions is presented in the Remediation Work Plan dated January 29, 2024, available on the NMOCD permitting website.

The area reported by BBC as remediated to 4 feet bgs with a liner at the base of the excavation, as presented in Figure 3, was identified in the field based on the figure included in the approved Delineation Workplan and BBC Closure Report and was corroborated by the photographs included in the BBC Closure Report as well as observations made during the 2023 visual site inspections. The remediated area is located in a third-party right-of-way on the south side of the lease road. Vegetative growth was observed in portions of the remediated extent, and no staining or other visible evidence of the release were present at the time of the site inspections.

The area reported by BBC as remediated to 1 foot bgs on the north side of the lease road was identified in the field as a natural drainage area adjacent to a third-party pipeline right-of-way. Sparse vegetation was observed in this area.

## SITE CHARACTERIZATION

The Site Characterization performed by BBC at the time of the assessment (and ensuing proposed Delineation Workplan) established a depth to groundwater at 75 feet bgs based on the New Mexico Office of the State Engineer (NMOSE) reporting system. This Site Characterization was accepted when the Delineation Workplan was approved.

Given the age of the release and the associated actions, a contemporized site characterization was performed and no sinkholes, residences, schools, hospitals, institutions, churches, springs, private domestic water wells, playa lakes, streams, wetlands, incorporated municipal boundaries, subsurface mines, or floodplains are located within the distances specified in 19.15.29 New Mexico Administrative Code (NMAC). The Site is in an area of medium karst potential. The Pecos River is located approximately 1,800 feet northwest of the Site. Two NMOSE stream bodies are located approximately 600 and 1,000 feet from the release areas, respectively.

There are no water wells listed in the NMOSE database located within approximately ½ mile (800 meters) of the site. According to data from two (2) wells listed in the NMOSE database located approximately 1.5 miles (2,400 meters) from the Site, groundwater was encountered at a minimum depth of 75 feet below ground surface (bgs). The Site characterization data is presented in Appendix B.

## REGULATORY FRAMEWORK

Based upon the lack of groundwater data within a ½ mile radius and the proximity to the Pecos River and stream bodies, in accordance with Subsection E of 19.15.29.12 NMAC, per 19.15.29.11 NMAC, the site characterization data was used to determine recommended remedial action levels (RRALs) for benzene,



toluene, ethylbenzene, and xylene (collectively referred to as BTEX), total petroleum hydrocarbons (TPH), and chlorides in soil.

Based on the previously-approved Delineation Workplan and the contemporized site characterization, and in accordance with Table I of 19.15.29.12 NMAC, the recommended remedial action levels (RRALs) for the Site are as follows:

Constituent	Site RRALs
Chloride	10,000 mg/kg
TPH	2,500 mg/kg
BTEX	50 mg/kg

Additionally, in accordance with the NMOCD guidance *Procedures for Implementation of the Spill Rule (19.15.29 NMAC)* (September 6, 2019), the following reclamation requirements for surface soils (0-4 ft bgs) outside of active oil and gas operations are as follows:

Constituent	Reclamation Requirements
Chloride	600 mg/kg
TPH	100 mg/kg

## 2023-2024 ADDITIONAL ASSESSMENT ACTIVITIES

Tetra Tech conducted additional assessment sampling at the Site on behalf of ConocoPhillips in order to evaluate current soil concentrations and confirm the reported remedial actions performed at the nAB1715742101 release Site. On September 21, 2023 Tetra Tech installed fifteen (15) hand auger borings (AH-23-1 through AH-23-15) to depths ranging from 1 to 4 feet bgs in a cross section pattern across the release extent.

Tetra Tech personnel returned to the Site on November 30, 2023 to install two (2) soil trenches (T-1 and T-5) in the northern drainage area in an attempt to vertically delineate the release in this area, as well as two (2) hand auger borings (AH-23-16 and AH-23-17) to further delineate the release horizontally. Due to the proximity of a buried Energy Transfer pipeline, these soil trenches were placed 25 feet east of the buried line and were not centered within the release extent.

In coordination with all third-party utility operators in the area, Tetra Tech personnel returned to the Site on January 4-5, 2024 to install an additional sixteen (16) soil trenches (T-24-1 through T-24-16) and four (4) hand auger borings (H-24-1 through H-24-4). The 2024 sampling efforts were expanded to delineate two adjacent and overlapping historical releases (incident IDs nAB1619432451 and nAB1529948530).

Tetra Tech personnel returned to the Site on January 10, 2024 to oversee the installation of six (6) borings with an air rotary drill rig. Boring locations were chosen based on all previous sampling results in order to vertically delineate soil impacts from the various historical releases.

The 2023-2024 sampling locations pertaining to the nAB1715742101 incident alone are shown on Figure 4. All 2023-2024 sampling locations are presented along with the nAB1619432451 and nAB1529948530 release incident extents in Figure 5.

A total of ninety-seven (97) soil samples were collected from forty-five (45) sampling locations during the four (4) mobilizations and submitted to Cardinal under five (5) separate chain-of-custody and analysis requests to be analyzed for chloride via EPA Method 300.0, TPH via EPA Method 8015M, and BTEX via EPA Method 8261B. A copy of the laboratory analytical reports and chain-of-custody documentation for the 2023-2024 sampling events are included in the Remediation Work Plan dated January 29, 2024, available on the NMOCD permitting website.

Analytical results from the 2023-2024 soil assessment efforts are summarized in Table 2. The analytical results associated with the 0-1 foot bgs soil interval at trench location T-24-6 exceeded the reclamation limit of 100 mg/kg for TPH. There were no other TPH or BTEX results which exceeded the applicable reclamation limits or RRALs in any of the analyzed samples.

Chloride concentrations were detected in surface soils (0-4 feet bgs) at levels above the reclamation limit of 600 mg/kg at seventeen (17) of the sample locations. There were no analytical results associated with subsurface (greater than 4 feet bgs) soils which exceeded the chloride RRAL of 10,000 mg/kg.

The sampling locations associated with the nAB1715742101 incident which exceeded the reclamation limits were those associated with the drainage feature in the portion of the release extent located north of the lease road. The analytical results associated with the portion of the release extent located south of the lease road (AH-10 through AH-15) were all below the reclamation limits for all constituents. These sampling locations also correspond geographically with the photographic documentation provided in the 2019 BBC Closure Report. Horizontal and vertical delineation of the release extent was achieved in accordance with 19.15.29.11(5) NMAC as a result of the 2023-2024 sampling events. The 2023-2024 sampling locations pertaining to the nAB1715742101 incident alone are shown on Figure 4.

The analytical results associated with the two adjacent and overlapping historical releases (incident IDs nAB1619432451 and nAB1529948530) will be discussed in further detail in separate reports prepared for those incidents.

## REMEDIATION WORK PLAN AND REGULATORY APPROVAL

Tetra Tech, on behalf of ConocoPhillips, prepared a Remediation Work Plan dated January 29, 2024 and submitted it to the NMOCD and the BLM for approval. The Remediation Work Plan described the results of the assessment activities and proposed to remove soils that exceeded the Site reclamation limits and RRALs as determined by the results of the assessment activities. The proposed remedial action addressed the nAB1715742101 incident, which is the subject of this report, as well as the two adjacent and overlapping historical releases (incident IDs nAB1619432451 and nAB1529948530).

The Remediation Work Plan was approved via email by Brittany Hall of the NMOCD on January 31, 2024, with the following conditions:

- *“Remediation plan approved. Sidewall confirmation samples in the immediate vicinity of any pressurized lines and the “exclusion zone” on Figure 6 must be collected. Confirmation bottom and sidewall samples representative of no more than 400 square feet is approved. A complete and accurate remediation closure report will need to be submitted by April 30, 2024.”*

A series of extensions were requested for the remedial activities and associated reporting. The final extension was approved by Brittany Hall on July 30, 2024, and the new due date is August 30, 2024. Copies of the regulatory correspondence are included in Appendix C.

## CULTURAL SURVEY

In associated correspondence, the BLM conditionally approved the proposed remedial action upon the condition that a full archeological survey be conducted to include any areas that will be disturbed in order to access the release area. An extension request for reporting was submitted to the NMOCD via email on April 30, 2024 to allow time for the cultural survey and to get concurrent approval from the BLM. The extension request was approved via email on May 1, 2024 for a new due date of July 30, 2024. Copies of the regulatory correspondence are included in Appendix C.

Tetra Tech subcontracted SWCA Environmental Consultants (SWCA) to conduct an intensive pedestrian cultural resources survey for the West Brushy 8 Federal SWD #1- Proposed Remediation Project in Eddy County, New Mexico. The survey included the pipe location encompassed by the release remediation area and a 30-meter (m) (100-foot) cultural resources buffer as well as a portion of LA 66112. Portions of the

proposed project are covered by three previous qualifying surveys, surveyed within the past 10 years (New Mexico Cultural Resource Information System [NMCRI] Activity Numbers 132233, 137329, and 145263); these areas were not resurveyed at this time. The total survey area is 6.08 acres (2.46 hectare [ha]). No new historic cultural properties, archaeological sites, or isolated occurrences were identified during the investigation. One previously recorded archaeological site, LA 66112, was visited due to its proximity to the inadvertent release. The western third of the site was updated based on communication with Aaron Whaley at the BLM Carlsbad Field Office (CFO) (2/26/2024).

In accordance with Section 106 of the National Historic Preservation Act (Public Law 89-665), as amended, a cultural resources inventory was completed to locate, identify, and record any cultural resources that may be affected within the area of potential effects (APE) of the proposed project, and provide recommendations regarding their eligibility for listing in the National Register of Historic Places (NRHP).

LA 66112 was determined eligible for the NRHP. The observed portion of the site does not contribute to the eligibility. The inadvertent release area does not extend into the site, and no remediation activities will take place within 100 feet of the site. No additional investigation or treatment is recommended regarding the current undertaking. If subsurface cultural materials are encountered during remediation, all work should cease, and the BLM CFO should be notified immediately.

The BLM approved ConocoPhillips to proceed with the remedial action following the completion of the cultural survey in an email dated June 26, 2024. Copies of the regulatory correspondence are included in Appendix C.

## REMEDIAL ACTIVITIES AND CONFIRMATION SAMPLING

From July 10 through August 7, 2024, Tetra Tech personnel were onsite to supervise the remedial activities proposed in the approved Remediation Work Plan, including excavation, disposal, and confirmation sampling. Prior to confirmation sampling, on July 11, 2024, the NMOCD district office was first notified via the OCD Portal in accordance with Subsection D of 19.15.29.12 NMAC. As mentioned, a second extension request was submitted to the NMOCD on July 30, 2024 and was approved for a new due date of August 30, 2024. Regulatory correspondence, including the approved extension request and release notifications and variance requests are documented in Appendix C.

Impacted soils were excavated as indicated in Figure 6. The areas within the release footprint were excavated to a maximum depth of 4 feet below surrounding grade. Due to safety concerns associated with working around pressurized lines, impacted soils were excavated by hand or hydro-excavation within 4 feet of subsurface lines. Heavy machinery remained outside this buffer zone to avoid any associated risk or disturbance. The remediated surface area associated with incident nAB1715742101 was comprised of approximately 17,650 square feet. Photographs from the excavated areas prior to backfill are provided in Appendix D.

Following excavation, confirmation floor and sidewall samples were collected from the entire remediated area and submitted for laboratory analysis to verify efficacy of remediation activities. Per the NMOCD approved confirmation sampling plan, confirmation samples were collected such that each discrete sample (sidewall and floor) was representative of no more than 400 square feet of excavated area. The combined remediated extent had a surface area of approximately 19,890 square feet. A total of fifty-one (51) confirmation floor sample locations and twenty-two (22) confirmation sidewall sample locations were collected for laboratory analysis during remedial activities. Confirmation sidewall sample locations were categorized with the cardinal direction (N, E, S, W) followed by SW-#. Confirmation floor sample locations were labeled with FS-#. Internal sidewall samples were collected from the vertical faces of the excavation between the 1-ft and 4-ft areas and labeled with ISW-#.

At select sidewall locations where the initial confirmation soil sampling analytical results exceeded the reclamation limits, the sidewalls were expanded, and iterative confirmation samples were collected to encompass the original sample locations that triggered removal (nomenclature defined in Table 3) post-

additional excavation. Final excavated areas, depths and confirmation sample locations are indicated in Figure 6.

Collected confirmation samples were placed into laboratory-provided sample containers, transferred under chain-of-custody, and analyzed within appropriate holding times by Cardinal. The soil samples were analyzed for TPH (GRO+DRO+MRO) by EPA Method 8015M, BTEX by EPA Method 8021B, and chlorides by SM4500Cl-B. The analytical results were directly compared to the reclamation limits and established Site RRALs to demonstrate compliance.

The results of the July and August 2024 confirmation sampling events are summarized in Table 3. All final confirmation soil samples (floor and sidewall) were below applicable cleanup levels for chloride, TPH, and BTEX. Copies of laboratory analysis and chain-of-custody documentation are included in Appendix E.

All excavated material was transported offsite for proper disposal. Approximately 1,850 cubic yards of material were transported to the R360 Red Bluff Facility in Orla, Texas.

## RECLAMATION ACTIVITIES

Based on 19.15.29.13 NMAC, all areas disturbed by the remediation have been reclaimed. Collected confirmation samples were placed into laboratory-provided sample containers, transferred under chain-of-custody, and analyzed within appropriate holding times by Cardinal. The soil samples were analyzed for TPH (GRO+DRO+MRO) by EPA Method 8015M, BTEX by EPA Method 8021B, and chlorides by SM4500Cl-B. The analytical results were directly compared to the reclamation requirements and established Site RRALs to demonstrate compliance. All final confirmation soil samples (floor and sidewall) were below the reclamation limits for chloride, TPH, and BTEX. Excavated areas, depths and confirmation sample locations are indicated in Figure 6. The results of the July and August 2024 confirmation sampling events are summarized in Table 3.

Once acceptable confirmation sample results were received, the excavation was backfilled with clean material to pre-release grade. In accordance with 19.15.29.12 NMAC, the reclaimed area contained a minimum of four feet of non-waste containing, uncontaminated, earthen material with chloride concentrations less than 600 mg/kg as analyzed by EPA Method 300.0. The soil cover included a top layer consisting of one foot of suitable material to establish vegetation at the site. The backfilled areas in the pasture were seeded following backfilling, to aid in revegetation. Based on the soils of the site, the BLM Seed Mix #2 was used for seeding and was planted in the amount specified in the pounds pure live seed (PLS) per acre.

The backfill material was sourced from the R360 Red Bluff Facility. Twenty-one (21) representative soil samples were collected by R360 from the backfill material used for the reclamation of the project site on July 22, 2024 and sent to Eurofins in Carlsbad, New Mexico to be analyzed for chlorides by EPA Method 300.0. Tetra Tech collected one additional backfill sample from the R360 Red Bluff facility on August 22, 2024 and submitted to Cardinal to be analyzed for TPH (GRO+DRO+MRO) by EPA Method 8015M, BTEX by EPA Method 8021B, and chlorides by SM4500Cl-B. Copies of laboratory analysis and chain-of-custody documentation are included in Appendix E. The analytical results associated with the backfill sample collected by Tetra Tech are summarized in Table 4.

Site inspections will be performed annually to assess the revegetation progress and evaluate the site for the presence of primary or secondary noxious weeds. If noxious weeds are identified, the NMSLO will be contacted to determine an effective method for eradication. If the site does not show revegetation after one growing season, the area will be reseeded as appropriate. Reclamation activities have been implemented in consultation with the BLM.

## CONCLUSION

ConocoPhillips respectfully requests closure of the incident based on the confirmation sampling results and remedial activities performed. The final C-141 forms are enclosed in Appendix A.

nAB1715742101 Remediation Closure and Reclamation Report  
August 28, 2024

ConocoPhillips

If you have any questions concerning the remediation activities for the Site, please call me at (512) 739-7874 or Christian at (512) 338-2861.

Sincerely,  
**Tetra Tech, Inc.**



Samantha K. Abbott, P.G  
Project Manager



Christian M. Llull, P.G.  
Program Manager

cc:  
Mr. Ike Tavaréz – ConocoPhillips  
Ms. Shelly Taylor, BLM



## LIST OF ATTACHMENTS

### Figures:

- Figure 1 – Overview Map
- Figure 2 – Topographic Map
- Figure 3 – Approximate Release Extent and Assessment (BBC)
- Figure 4 – Approximate Release Extent and Additional Assessment (TT)
- Figure 5 – Remediation Extents and Confirmation Sampling Locations

### Tables:

- Table 1 – Summary of Analytical Results – 2017 BBC Soil Assessment
- Table 2 – Summary of Analytical Results – 2023-2024 TT Soil Assessment
- Table 3 – Summary of Analytical Results – Soil Remediation
- Table 4 – Summary of Analytical Results – Soil Backfill

### Appendices:

- Appendix A – C-141 Forms
- Appendix B – Site Characterization Data
- Appendix C – Regulatory Correspondence
- Appendix D – Photographic Documentation
- Appendix E – Laboratory Analytical Data

## **FIGURES**

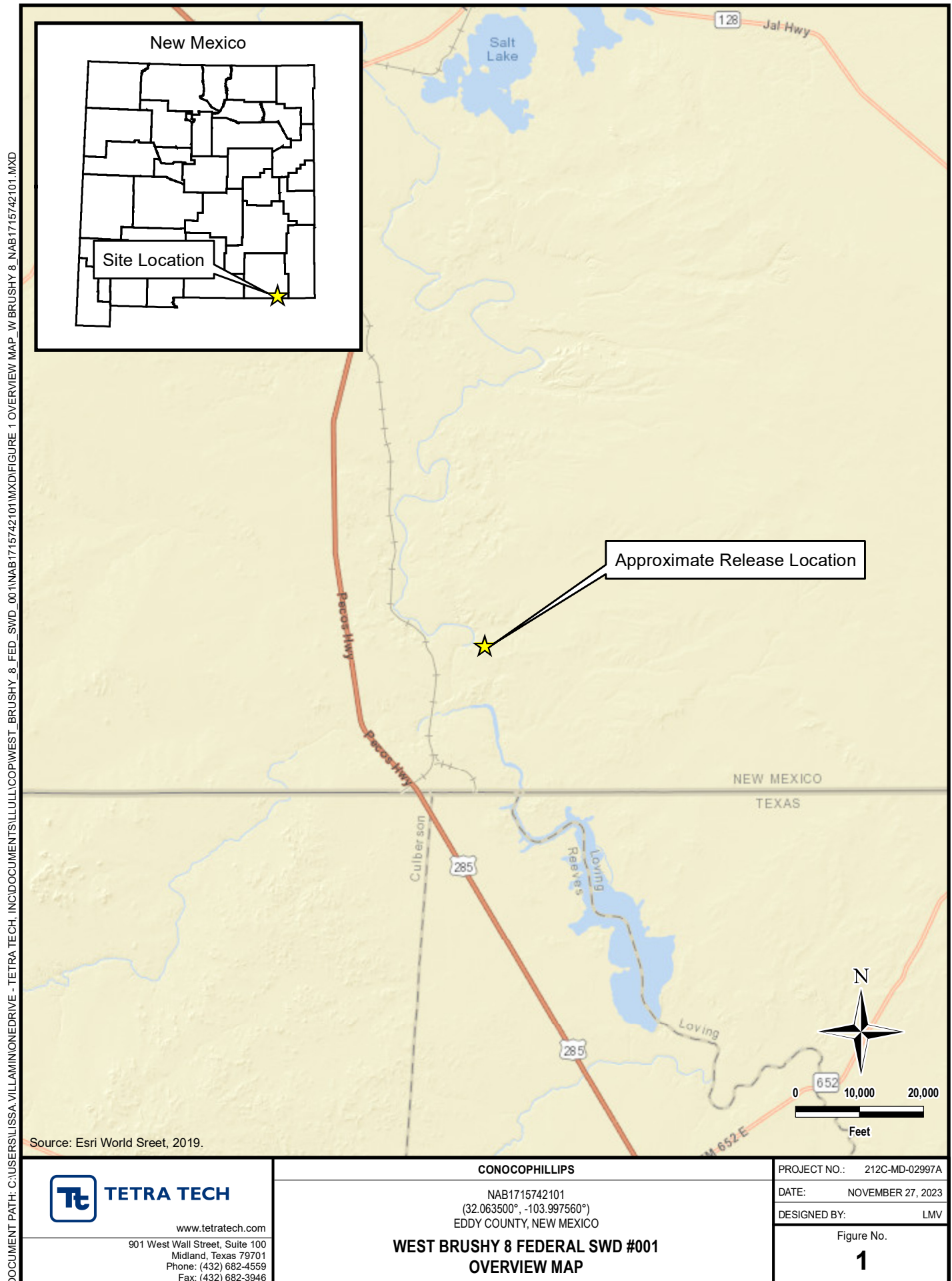

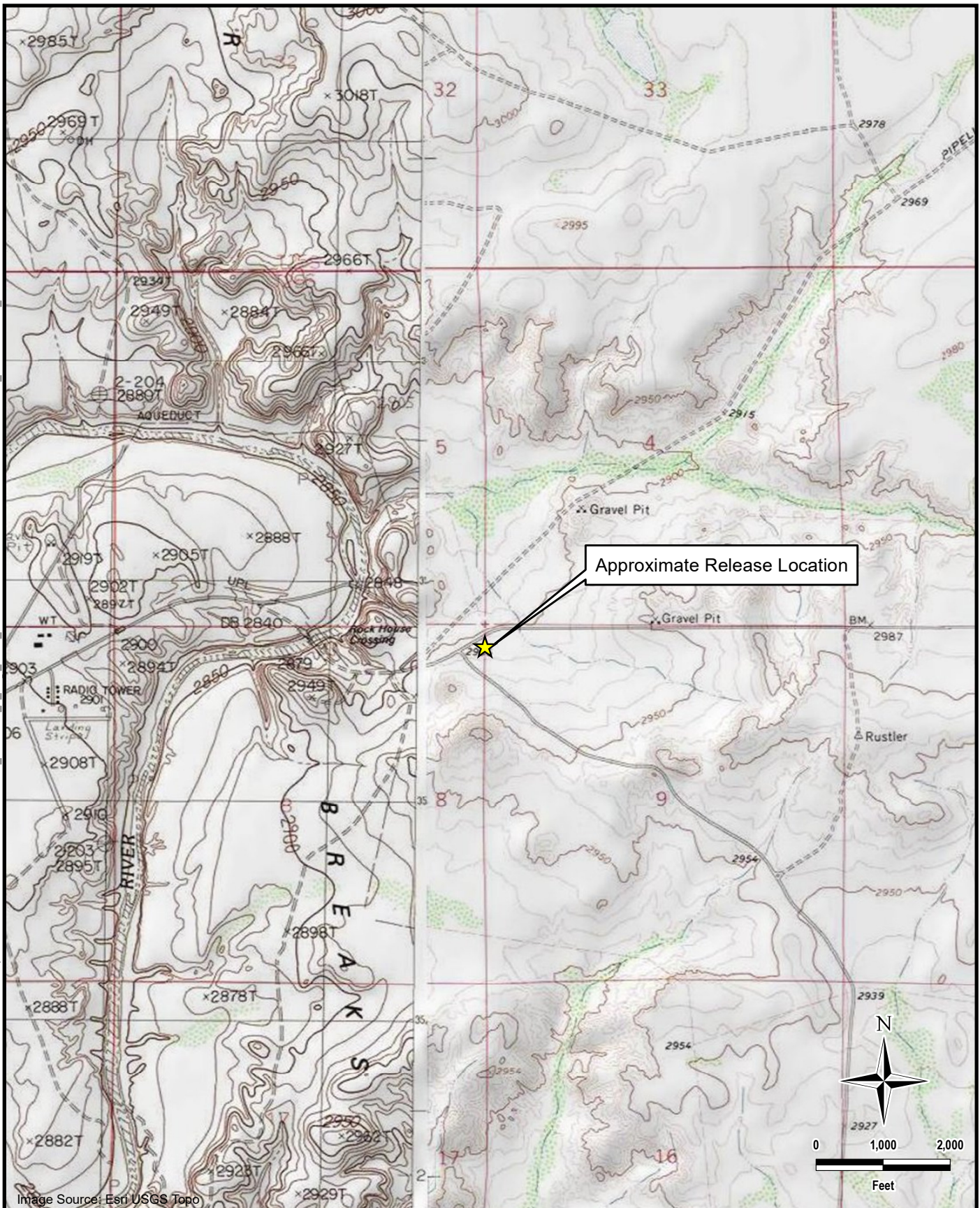

DOCUMENT PATH: C:\USERS\LISSA.VILLAMONEDRIVE - TETRA TECH\INC\DOCUMENTS\ILLUSTRATIONS\TOPO MAP W BRUSHY 8\_NAB1715742101.MXD

**TETRA TECH**

www.tetrattech.com

901 West Wall Street, Suite 100  
Midland, Texas 79701  
Phone: (432) 682-4559  
Fax: (432) 682-3946

**CONOCOPHILLIPS**

NAB1715742101  
(32.063500°, -103.997560°)  
EDDY COUNTY, NEW MEXICO

**WEST BRUSHY 8 FEDERAL SWD #001  
TOPOGRAPHIC MAP**

PROJECT NO.: 212C-MD-02997A

DATE: NOVEMBER 27, 2023

DESIGNED BY: LMV

Figure No.

**2**



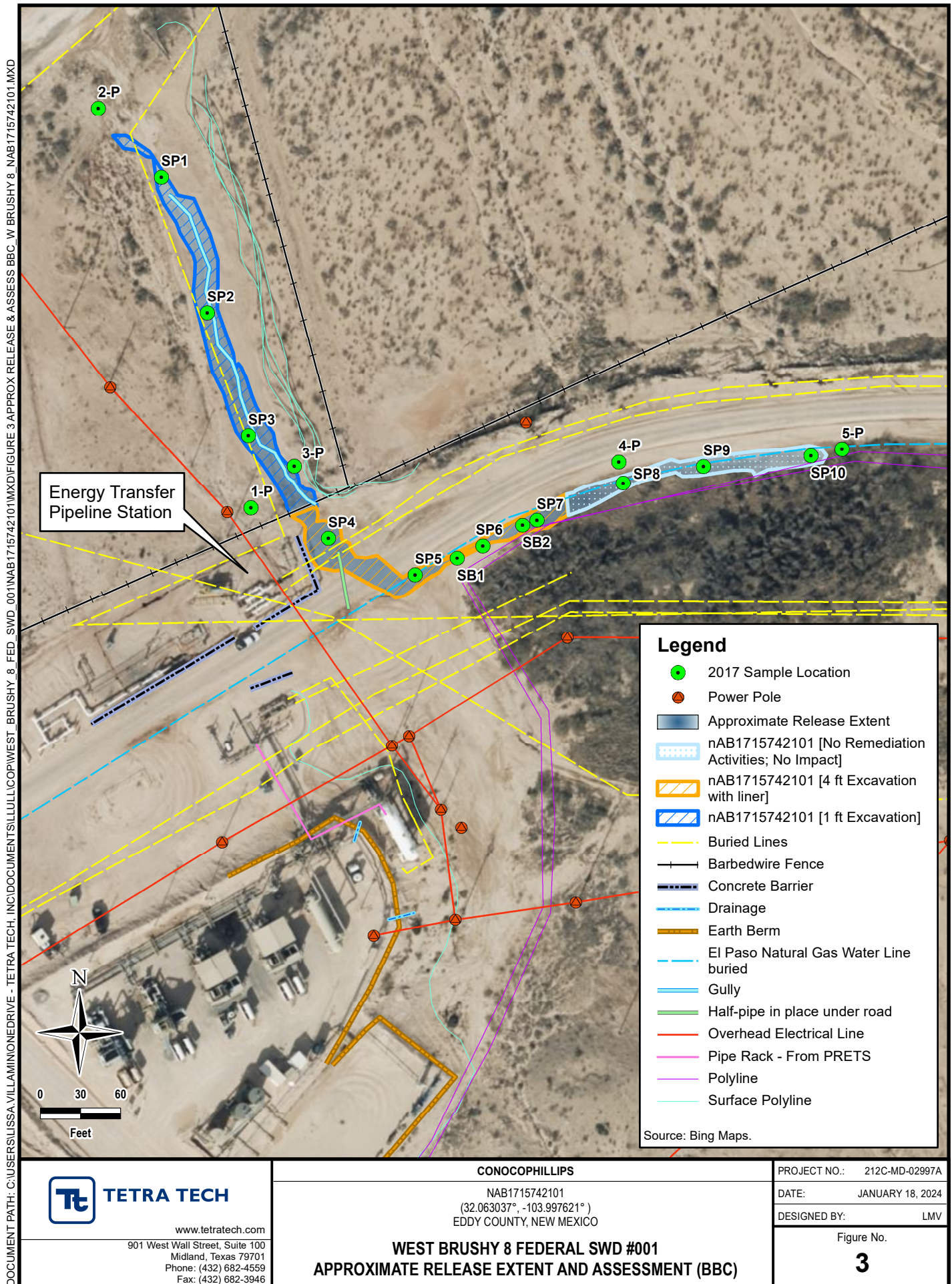



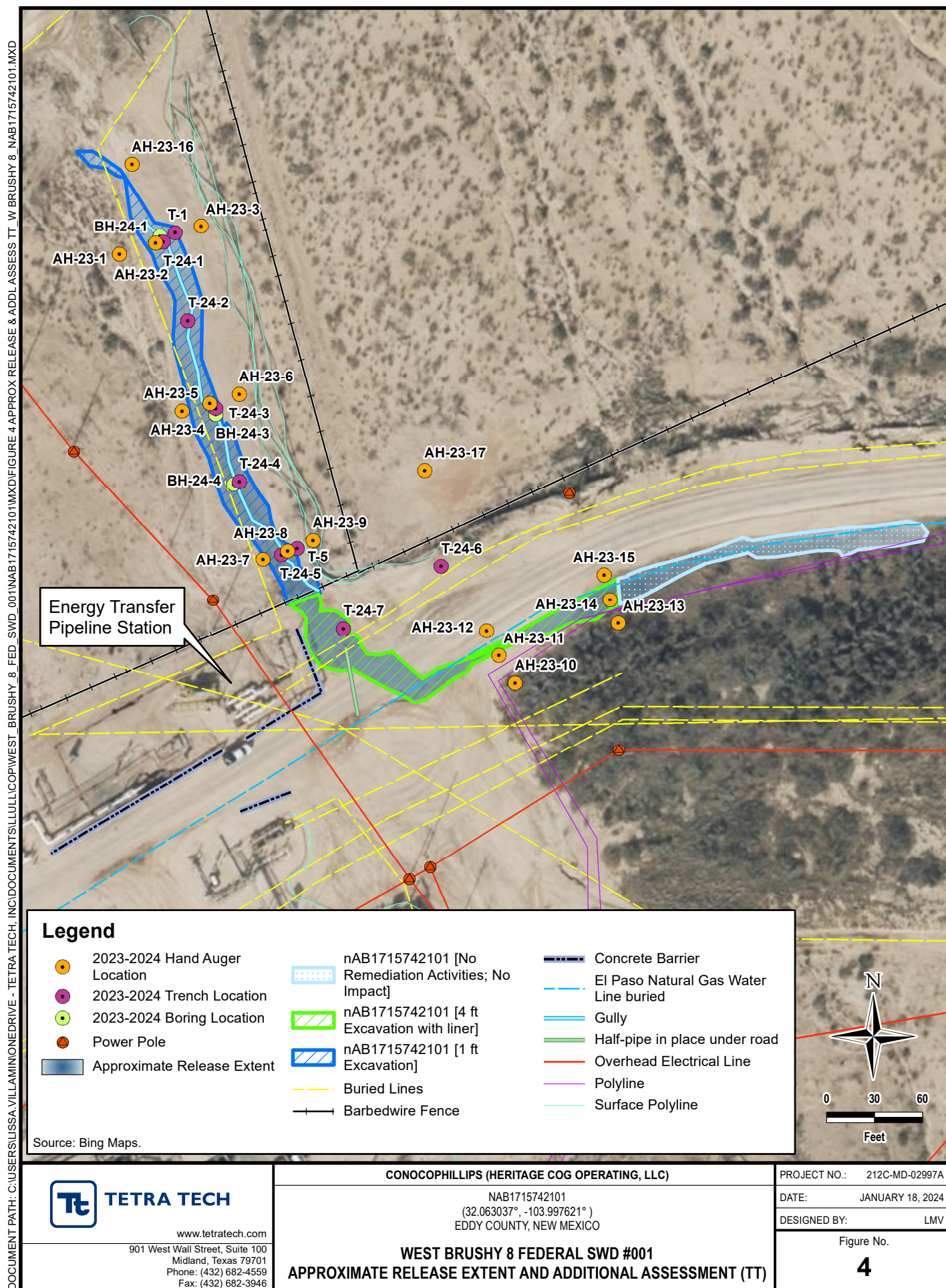



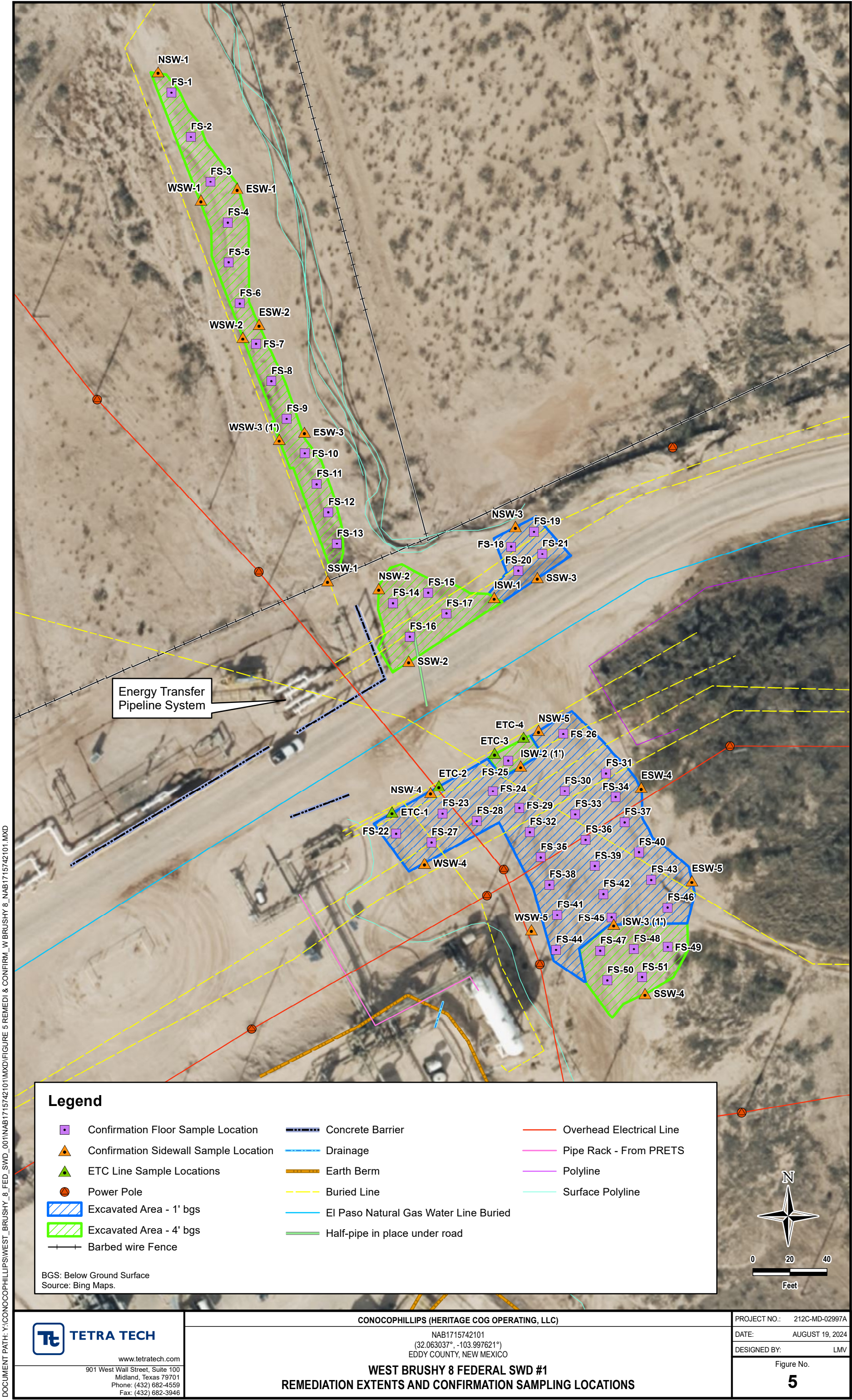



## **TABLES**

TABLE 1  
SUMMARY OF ANALYTICAL RESULTS  
2017 BBC SOIL ASSESSMENT- (nAB1715742101/2RP-4240)  
CONOCOPHILLIPS  
WEST BRUSHY 8 FEDERAL SWD #001 RELEASE  
DOR: 5/17/2017  
EDDY COUNTY, NEW MEXICO

Sample ID	Sample Date	Sample Depth	Chloride <sup>1</sup>		BTEX <sup>2</sup>										TPH <sup>3</sup>						
					Benzene		Toluene		Ethylbenzene		Total Xylenes		Total BTEX		GRO		DRO		EXT DRO		Total TPH (GRO+DRO+EXT DRO)
					mg/kg	Q	mg/kg	Q	mg/kg	Q	mg/kg	Q	mg/kg	Q	C <sub>6</sub> -C <sub>10</sub>	Q	> C <sub>10</sub> -C <sub>28</sub>	Q	> C <sub>28</sub> -C <sub>36</sub>	Q	
SP-1	7/3/2017	1	2920		<0.050		<0.050		<0.050		<0.150		<0.300		<10.0		<10.0		-		<20.0
		2	112		-		-		-		-		-		-		-		-		-
		7	96		-		-		-		-		-		-		-		-		-
SP-2	7/3/2017	1	2960		<0.050		<0.050		<0.050		<0.150		<0.300		<10.0		<10.0		-		<20.0
		2	112		-		-		-		-		-		-		-		-		-
		7	64		-		-		-		-		-		-		-		-		-
SP-3	7/3/2017	1	2840		<0.050		<0.050		<0.050		<0.150		<0.300		<10.0		<10.0		-		<20.0
		2	16		-		-		-		-		-		-		-		-		-
		7	32		-		-		-		-		-		-		-		-		-
SP-4	7/3/2017	1	9460		<0.050		<0.050		<0.050		<0.150		<0.300		<10.0		<10.0		-		<20.0
		3	4400		-		-		-		-		-		-		-		-		-
		4	624		-		-		-		-		-		-		-		-		-
SP-5	7/3/2017	1	7330		<0.050		0.315		0.071		0.428		0.814		<10.0		<10.0		-		<20.0
		3	7330		-		-		-		-		-		-		-		-		-
		4	5200		-		-		-		-		-		-		-		-		-
SP-6	7/3/2017	1	8000		<0.050		<0.050		<0.050		<0.150		<0.300		<10.0		<10.0		-		<20.0
		3	5860		-		-		-		-		-		-		-		-		-
SP-7	7/3/2017	1	7200		<0.050		<0.050		<0.050		<0.150		<0.300		<10.0		<10.0		-		<20.0
		3	3480		-		-		-		-		-		-		-		-		-
SP-8	7/19/2017	Surface	124		<0.050		<0.050		<0.050		<0.150		<0.300		<10.0		125		-		125
SP-9	7/19/2017	Surface	176		<0.050		<0.050		<0.050		<0.150		<0.300		<10.0		78.3		-		78.3
SP-10	7/19/2017	Surface	96		<0.050		<0.050		<0.050		<0.150		<0.300		<10.0		35.7		-		35.7
1-P	7/19/2017	Surface	112		-		-		-		-		-		-		-		-		-
2-P	7/19/2017	Surface	64		-		-		-		-		-		-		-		-		-
3-P	7/19/2017	Surface	48		-		-		-		-		-		-		-		-		-
4-P	7/19/2017	Surface	64		-		-		-		-		-		-		-		-		-
5-P	7/19/2017	Surface	48		-		-		-		-		-		-		-		-		-

TABLE 1  
SUMMARY OF ANALYTICAL RESULTS  
2017 BBC SOIL ASSESSMENT- (nAB1715742101/2RP-4240)  
CONOCOPHILLIPS  
WEST BRUSHY 8 FEDERAL SWD #001 RELEASE  
DOR: 5/17/2017  
EDDY COUNTY, NEW MEXICO

Sample ID	Sample Date	Sample Depth	Chloride <sup>1</sup>		BTEX <sup>2</sup>										TPH <sup>3</sup>						
					Benzene		Toluene		Ethylbenzene		Total Xylenes		Total BTEX		GRO		DRO		EXT DRO		Total TPH (GRO+DRO+EXT DRO)
					mg/kg	Q	mg/kg	Q	mg/kg	Q	mg/kg	Q	mg/kg	Q	C <sub>6</sub> -C <sub>10</sub>	Q	> C <sub>10</sub> -C <sub>28</sub>	Q	> C <sub>28</sub> -C <sub>36</sub>	Q	
SB-1	10/11/2017	8	1260		-		-		-		-		-		-		-		-		-
		10	3680		-		-		-		-		-		-		-		-		-
		15	752		-		-		-		-		-		-		-		-		-
		20	944		-		-		-		-		-		-		-		-		-
		25	928		-		-		-		-		-		-		-		-		-
		30	688		-		-		-		-		-		-		-		-		-
		35	592		-		-		-		-		-		-		-		-		-
		40	544		-		-		-		-		-		-		-		-		-
SB-2	10/11/2017	45	416																		
		8	2920		-		-		-		-		-		-		-		-		-
		10	176		-		-		-		-		-		-		-		-		-
		15	144		-		-		-		-		-		-		-		-		-
		20	304		-		-		-		-		-		-		-		-		-
		25	544		-		-		-		-		-		-		-		-		-

## NOTES:

ft. Feet

bgs Below ground surface

mg/kg Milligrams per kilogram

TPH Total Petroleum Hydrocarbons

GRO Gasoline range organics

DRO Diesel range organics

1 Method SM4500Cl-B

2 Method 8021B

3 Method 8015M

- Not analyzed for parameter

***Bold and italicized values indicate exceedance of proposed Remediation RRALs and/or Reclamation Requirements.***

## QUALIFIERS:



TABLE 2  
SUMMARY OF ANALYTICAL RESULTS  
2023-2024 ADDITIONAL SOIL ASSESSMENT  
nAB1715742101 AND nAB1619432451 AND nAB1529948530  
CONOCOPHILLIPS  
WEST BRUSHY 8 FEDERAL SWD #001  
EDDY COUNTY, NM

Sample ID	Sample Date	Sample Depth	Field Screening Results		Chloride		BTEX <sup>2</sup>										TPH <sup>3</sup>							
			ExStik	Titration			Benzene		Toluene		Ethylbenzene		Total Xylenes		Total BTEX		GRO		DRO		EXT DRO		(GRO+DRO)	Total TPH (GRO+DRO+EXT DRO)
		mg/kg			Q	mg/kg	Q	mg/kg	Q	mg/kg	Q	mg/kg	Q	mg/kg	Q	mg/kg	Q	mg/kg	Q	mg/kg	Q			
																						ft. bgs		
		Reclamation Limit for Soils 0-4' bgs:	--		600 mg/kg		10 mg/kg		--		--		--		50 mg/kg		--		--		--		--	100 mg/kg
		RRAL for Soils >4' bgs (GW 50-100 ft):	--		10,000 mg/kg		10 mg/kg		--		--		--		50 mg/kg		--		--		--		1,000 mg/kg	2,500 mg/kg
AH-23-1	9/21/2023	0-1	392	-	48		<0.050		<0.050		<0.050		<0.150		<0.300		<10.0		<10.0		19.1		-	19.1
AH-23-2	9/21/2023	0-1	2230	-	2,400		<0.050		<0.050		<0.050		<0.150		<0.300		<10.0		<10.0		<10.0		-	<10.0
		2-3	2690	-	2,080		<0.050		<0.050		<0.050		<0.150		<0.300		<10.0		27.5		<10.0		27.5	27.5
T-1	11/30/2023	0-1	627	-	304		<0.050		<0.050		<0.050		<0.150		<0.300		<10.0		<10.0		<10.0		-	<10.0
T-24-1	1/4/2024	3-4	2,080	-	1,630		<0.050		<0.050		<0.050		<0.150		<0.300		<10.0		<10.0		<10.0		-	<10.0
		5-6	1,130	-	928		<0.050		<0.050		<0.050		<0.150		<0.300		<10.0		<10.0		<10.0		-	<10.0
		6-7	1,110		1,020		<0.050		<0.050		<0.050		<0.150		<0.300		<10.0		<10.0		<10.0		-	<10.0
BH-24-1	1/10/2024	7-8	-	500	512		<0.050		<0.050		<0.050		<0.150		<0.300		<10.0		<10.0		<10.0		-	<10.0
		8-9	1,130	600	912		<0.050		<0.050		<0.050		<0.150		<0.300		<10.0		<10.0		<10.0		-	<10.0
		9-10	1,080	400	1,090		<0.050		<0.050		<0.050		<0.150		<0.300		<10.0		<10.0		<10.0		-	<10.0
AH-23-3	9/21/2023	0-1	267	-	48		<0.050		<0.050		<0.050		<0.150		<0.300		<10.0		<10.0		<10.0		-	<10.0
T-24-2	1/4/2024	0-1	4,670	-	4,120		<0.050		<0.050		<0.050		<0.150		<0.300		<10.0		<10.0		<10.0		-	<10.0
		2-3	1,840	-	1,700		<0.050		<0.050		<0.050		<0.150		<0.300		<10.0		<10.0		<10.0		-	<10.0
		3-4	2,950	-	2,440		<0.050		<0.050		<0.050		<0.150		<0.300		<10.0		<10.0		<10.0		-	<10.0
		5-5.5	1,660	-	768		<0.050		<0.050		<0.050		<0.150		<0.300		<10.0		<10.0		<10.0		-	<10.0
AH-23-4	9/21/2023	0-1	369	-	32		<0.050		<0.050		<0.050		<0.150		<0.300		<10.0		<10.0		<10.0		-	<10.0
AH-23-5	9/21/2023	0-1	1560	-	928		<0.050		<0.050		<0.050		<0.150		<0.300		<10.0		<10.0		<10.0		-	<10.0
		2-3	4950	-	3,760		<0.050		<0.050		<0.050		<0.150		<0.300		<10.0		<10.0		<10.0		-	<10.0
T-24-3	1/4/2024	3-4	3,940	-	4,080		<0.050		<0.050		<0.050		<0.150		<0.300		<10.0		<10.0		<10.0		-	<10.0
		5-6	3,060	-	3,360		<0.050		<0.050		<0.050		<0.150		<0.300		<10.0		<10.0		<10.0		-	<10.0
		6-7	2,420	-	2,400		<0.050		<0.050		<0.050		<0.150		<0.300		<10.0		<10.0		<10.0		-	<10.0
		7-7.5	1,670	-	1,140		<0.050		<0.050		<0.050		<0.150		<0.300		<10.0		<10.0		<10.0		-	<10.0
BH-24-3	1/10/2024	8-9	1,620	900	976		<0.050		<0.050		<0.050		<0.150		<0.300		<10.0		<10.0		<10.0		-	<10.0
		9-10	1,550	600	768		<0.050		<0.050		<0.050		<0.150		<0.300		<10.0		90.7		98.1		90.7	188.8
		10-11	958	400	656		<0.050		<0.050		<0.050		<0.150		<0.300		<10.0		<10.0		<10.0		-	<10.0
AH-23-6	9/21/2023	0-1	284	-	80		<0.050		<0.050		<0.050		<0.150		<0.300		<10.0		<10.0		<10.0		-	<10.0
T-24-4	1/4/2024	0-1	1,950	-	1,090		<0.050		<0.050		<0.050		<0.150		<0.300		<10.0		<10.0		<10.0		-	<10.0
		2-3	1,990	-	1,550		<0.050		<0.050		<0.050		<0.150		<0.300		<10.0		<10.0		<10.0		-	<10.0
		3-4	2,730	-	3,200		<0.050		<0.050		<0.050		<0.150		<0.300		<10.0		<10.0		<10.0		-	<10.0
		5-6	2,420	-	2,240		<0.050		<0.050		<0.050		<0.150		<0.300		<10.0		<10.0		<10.0		-	<10.0
		6-7	2,210	-	1,150		<0.050		<0.050		<0.050		<0.150		<0.300		<10.0		<10.0		<10.0		-	<10.0
		8-8.5	2,060	-	1,380		<0.050		<0.050		<0.050		<0.150		<0.300		<10.0		<10.0		<10.0		-	<10.0
BH-24-4	1/10/2024	9-10	1,280	800	1,120		<0.050		<0.050		<0.050		<0.150		<0.300		<10.0		<10.0		<10.0		-	<10.0
		10-11	1,170	400	608		<0.050		<0.050		<0.050		<0.150		<0.300		<10.0		<10.0		<10.0		-	<10.0

TABLE 2  
SUMMARY OF ANALYTICAL RESULTS  
2023-2024 ADDITIONAL SOIL ASSESSMENT  
nAB1715742101 AND nAB1619432451 AND nAB1529948530  
CONOCOPHILLIPS  
WEST BRUSHY 8 FEDERAL SWD #001  
EDDY COUNTY, NM

Sample ID	Sample Date	Sample Depth	Field Screening Results		Chloride		BTEX <sup>2</sup>										TPH <sup>3</sup>																		
			ExStik	Titration			Benzene		Toluene		Ethylbenzene		Total Xylenes		Total BTEX		GRO		DRO		EXT DRO		(GRO+DRO)	Total TPH (GRO+DRO+EXT DRO)											
		mg/kg			Q	mg/kg	Q	mg/kg	Q	mg/kg	Q	mg/kg	Q	mg/kg	Q	mg/kg	Q	mg/kg	Q	mg/kg	Q														
																						C <sub>6</sub> - C <sub>10</sub>			> C <sub>10</sub> - C <sub>28</sub>		> C <sub>28</sub> - C <sub>36</sub>								
			ft. bgs	ppm																		mg/kg	Q	mg/kg	Q	mg/kg	Q	mg/kg	Q	mg/kg	Q	mg/kg	Q	mg/kg	Q
Reclamation Limit for Soils 0-4' bgs:	--		600 mg/kg	10 mg/kg																		--	--	50 mg/kg	--	--	--	--	--	--	--	--	--	--	100 mg/kg
RRAL for Soils >4' bgs (GW 50-100 ft):	--	10,000 mg/kg	10 mg/kg	--	--	50 mg/kg	--	--	--	--	--	--	--	--	--	--	1,000 mg/kg	2,500 mg/kg																	
AH-23-7	9/21/2023	0-1	465	-	48		<0.050		<0.050		<0.050		<0.150		<0.300		<10.0		<10.0		<10.0		-	<10.0											
AH-23-8	9/21/2023	0-1	2530	-	2,000		<0.050		<0.050		<0.050		<0.150		<0.300		<10.0		43.1		<10.0		43.1	43.1											
		2-3	3420	-	2,400		<0.050		<0.050		<0.050		<0.150		<0.300		<10.0		<10.0		<10.0		-	<10.0											
		3-4	4380	-	3,600		<0.050		<0.050		<0.050		<0.150		<0.300		<10.0		<10.0		<10.0		-	<10.0											
T-5	11/30/2023	0-1	-	-	176		<0.050		<0.050		<0.050		<0.150		<0.300		<10.0		<10.0		<10.0		-	<10.0											
AH-23-9	9/21/2023	0-1	468	-	144		<0.050		<0.050		<0.050		<0.150		<0.300		<10.0		<10.0		<10.0		-	<10.0											
T-24-6	1/5/2024	0-1	-	-	144		<0.050		<0.050		<0.050		<0.150		<0.300		<10.0		211		<10.0		211	211											
		1-2	404	-	48		<0.050		<0.050		<0.050		<0.150		<0.300		<10.0		11.2		<10.0		11.2	11.2											
T-24-7	1/5/2024	0-1	4,520	-	2,000		<0.050		<0.050		<0.050		<0.150		<0.300		<10.0		<10.0		<10.0		-	<10.0											
		2-3	-	-	4,280		<0.050		<0.050		<0.050		<0.150		<0.300		<10.0		<10.0		<10.0		-	<10.0											
		3-4	-	-	1,800		<0.050		<0.050		<0.050	GC-NC	0.271	GC-NC1	<0.300		21.2		45.9		<10.0		67.1	67.1											
		5-6	669	-	80		<0.050		<0.050		<0.050		<0.150		<0.300		<10.0		<10.0		<10.0		-	<10.0											
		6-7	407	-	80		<0.050		<0.050		<0.050		<0.150		<0.300		<10.0		<10.0		<10.0		-	<10.0											
AH-23-10	9/21/2023	0-1	580	-	320		<0.050		<0.050		<0.050		<0.150		<0.300		<10.0		<10.0		<10.0		-	<10.0											
AH-23-11	9/21/2023	0-1	416	-	80		<0.050		<0.050		<0.050		<0.150		<0.300		<10.0		<10.0		<10.0		-	<10.0											
		2-3	353	-	96		<0.050		<0.050		<0.050		<0.150		<0.300		<10.0		<10.0		<10.0		-	<10.0											
AH-23-12	9/21/2023	0-1	792	-	240		<0.050		<0.050		<0.050		<0.150		<0.300		<10.0		<10.0		<10.0		-	<10.0											
AH-23-13	9/21/2023	0-1	216	-	48		<0.050		<0.050		<0.050		<0.150		<0.300		<10.0		<10.0		<10.0		-	<10.0											
AH-23-14	9/21/2023	0-1	198	-	16		<0.050		<0.050		<0.050		<0.150		<0.300		<10.0		<10.0		<10.0		-	<10.0											
		2-3	286	-	80		<0.050		<0.050		<0.050		<0.150		<0.300		<10.0		<10.0		<10.0		-	<10.0											
AH-23-15	9/21/2023	0-1	392	-	64		<0.050		<0.050		<0.050		<0.150		<0.300		<10.0		<10.0		<10.0		-	<10.0											
AH-23-16	11/30/2023	0-1	379	-	160		<0.050		<0.050		<0.050		<0.150		<0.300		<10.0		<10.0		<10.0		-	<10.0											
AH-23-17	11/30/2023	0-1	-	-	192		<0.050		<0.050		<0.050		<0.150		<0.300		<10.0		<10.0		<10.0		-	<10.0											
T-24-5	1/4/2024	3-4	1,750	-	1,140	QM-07	<0.050		<0.050		<0.050		<0.150		<0.300		<10.0		<10.0		<10.0		-	<10.0											
		5-6	1,770	-	736		<0.050		<0.050		<0.050		<0.150		<0.300		<10.0		<10.0		<10.0		-	<10.0											
		6-7	1,040	-	800		<0.050		<0.050		<0.050		<0.150		<0.300		<10.0		<10.0		<10.0		-	<10.0											
T-24-8	1/5/2024	0-1	1,510	-	496		<0.050		<0.050		<0.050		<0.150		<0.300		<10.0		<10.0		<10.0		-	<10.0											
		2-3	1,110	-	464		<0.050		<0.050		<0.050		<0.150		<0.300		<10.0		<10.0		<10.0		-	<10.0											
		3-4	469	-	80		<0.050		<0.050		<0.050		<0.150		<0.300		<10.0		<10.0		<10.0		-	<10.0											
T-24-9	1/5/2024	0-1	857	-	80		<0.050		<0.050		<0.050		<0.150		<0.300		<10.0		<10.0		<10.0		-	<10.0											
		2-3	415	-	80		<0.050		<0.050		<0.050		<0.150		<0.300		<10.0		<10.0		<10.0		-	<10.0											
T-24-10	1/5/2024	0-1	1,140	-	640		<0.050		<0.050		<0.050		<0.150		<0.300		<10.0		<10.0		<10.0		-	<10.0											
		2-3	310	-	112		<0.050		<0.050		<0.050		<0.150		<0.300		<10.0		<10.0		<10.0		-	<10.0											

TABLE 2  
SUMMARY OF ANALYTICAL RESULTS  
2023-2024 ADDITIONAL SOIL ASSESSMENT  
nAB1715742101 AND nAB1619432451 AND nAB1529948530  
CONOCOPHILLIPS  
WEST BRUSHY 8 FEDERAL SWD #001  
EDDY COUNTY, NM

Sample ID	Sample Date	Sample Depth	Field Screening Results		Chloride		BTEX <sup>2</sup>										TPH <sup>3</sup>									
			ExStik	Titration			Benzene		Toluene		Ethylbenzene		Total Xylenes		Total BTEX		GRO		DRO		EXT DRO		(GRO+DRO)	Total TPH (GRO+DRO+EXT DRO)		
		mg/kg			Q	mg/kg	Q	mg/kg	Q	mg/kg	Q	mg/kg	Q	mg/kg	Q	mg/kg	Q	mg/kg	Q	mg/kg	Q					
																						ft. bgs			ppm	mg/kg
		Reclamation Limit for Soils 0-4' bgs:	--	600 mg/kg	10 mg/kg	--	--	50 mg/kg	--	--	50 mg/kg	--	--	50 mg/kg	--	--	50 mg/kg	--	--	--	--	1,000 mg/kg	2,500 mg/kg			
RRAL for Soils >4' bgs (GW 50-100 ft):	--	10,000 mg/kg	10 mg/kg	--	--	50 mg/kg	--	--	50 mg/kg	--	--	50 mg/kg	--	--	50 mg/kg	--	--	--	--	1,000 mg/kg	2,500 mg/kg					
T-24-11	1/5/2024	0-1	1,260	-	784		<0.050		<0.050		<0.050		<0.150		<0.300		<10.0		<10.0		<10.0		-	<10.0		
		2-3	2,410	-	1,200		<0.050		<0.050		<0.050		<0.150		<0.300		<10.0		<10.0		<10.0		-	<10.0		
		3-4	1,310	-	608		<0.050		<0.050		<0.050		<0.150		<0.300		<10.0		<10.0		<10.0		-	<10.0		
BH-24-11	1/10/2024	4-5	1,820	600	1,710		<0.050		<0.050		<0.050		<0.150		<0.300		<10.0		<10.0		<10.0		-	<10.0		
		5-6	2,160	800	1,460		<0.050		<0.050		<0.050		<0.150		<0.300		<10.0		<10.0		<10.0		-	<10.0		
		8-9	1,300	575	1,070		<0.050		<0.050		<0.050		<0.150		<0.300		<10.0		<10.0		<10.0		-	<10.0		
T-24-12	1/5/2024	0-1	536	-	144		<0.050		<0.050		<0.050		<0.150		<0.300		<10.0		<10.0		<10.0		-	<10.0		
T-24-13	1/5/2024	0-1	3,690	-	4,000		<0.050		<0.050		<0.050		<0.150		<0.300		<10.0		<10.0		<10.0		-	<10.0		
		2-3	248	-	48		<0.050		<0.050		<0.050		<0.150		<0.300		<10.0		<10.0		<10.0		-	<10.0		
T-24-14	1/5/2024	0-1	1,030	-	944		<0.050		<0.050		<0.050		<0.150		<0.300		<10.0	QM-07	<10.0		<10.0		-	<10.0		
		2-3	252	-	64		<0.050		<0.050		<0.050		<0.150		<0.300		<10.0		<10.0		<10.0		-	<10.0		
T-24-15	1/5/2024	0-1	1500	-	1,470		<0.050		<0.050		<0.050		<0.150		<0.300		<10.0		<10.0		<10.0		-	<10.0		
		1-2	1,050	-	304		<0.050		<0.050		<0.050		<0.150		<0.300		<10.0		<10.0		<10.0		-	<10.0		
BH-24-15	1/10/2024	2-3	873	300	272		<0.050		<0.050		<0.050		<0.150		<0.300		<10.0		<10.0		<10.0		-	<10.0		
		3-4	1,230	350	416		<0.050		<0.050		<0.050		<0.150		<0.300		<10.0		<10.0		<10.0		-	<10.0		
		5-6	1,040	200	288		<0.050		<0.050		<0.050		<0.150		<0.300		<10.0		<10.0		<10.0		-	<10.0		
		6-7	898	200	352		<0.050		<0.050		<0.050		<0.150		<0.300		<10.0		<10.0		<10.0		-	<10.0		
T-24-16	1/5/2024	0-1	2,470	-	2,160		<0.050		<0.050		<0.050		<0.150		<0.300		<10.0		<10.0		<10.0		-	<10.0		
		2-3	3,730	-	3,240		<0.050		<0.050		<0.050		<0.150		<0.300		<10.0		<10.0		<10.0		-	<10.0		
		3-4	3,390	-	3,040		<0.050		<0.050		<0.050		<0.150		<0.300		<10.0		<10.0		<10.0		-	<10.0		
		5-6	1,940	-	1,010		<0.050		<0.050		<0.050		<0.150		<0.300		<10.0		<10.0		<10.0		-	<10.0		
B-24-16	1/10/2024	6-7	1,890	800	1,090		<0.050		<0.050		<0.050		<0.150		<0.300		<10.0		<10.0		<10.0		-	<10.0		
		7-8	2,040	600	1,010		<0.050		<0.050		<0.050		<0.150		<0.300		<10.0		<10.0		<10.0		-	<10.0		
		8-9	1,690	840	1,020		<0.050		<0.050		<0.050		<0.150		<0.300		<10.0		<10.0		<10.0		-	<10.0		
		9-10	1,470	580	896		<0.050		<0.050		<0.050		<0.150		<0.300		<10.0		<10.0		<10.0		-	<10.0		
		14-15	1,580	400	1,100		<0.050		<0.050		<0.050		<0.150		<0.300		<10.0		<10.0		<10.0		-	<10.0		
H-24-1	1/5/2024	0-1	334	-	80		<0.050		<0.050		<0.050		<0.150		<0.300		<10.0		<10.0		<10.0		-	<10.0		
H-24-2	1/5/2024	0-1	1,760	-	416		<0.050		<0.050		<0.050		<0.150		<0.300		<10.0		<10.0		<10.0		-	<10.0		
H-24-3	1/5/2024	0-1	1,180	-	304		<0.050		<0.050		<0.050		<0.150		<0.300		<10.0		<10.0		<10.0		-	<10.0		
H-24-4	1/5/2024	0-1	310	-	96		<0.050		<0.050		<0.050		<0.150		<0.300		<10.0		<10.0		<10.0		-	<10.0		

NOTES:

ft. Feet

bgs Below ground surface

mg/kg Milligrams per kilogram

TPH Total Petroleum Hydrocarbons

GRO Gasoline range organics

DRO Diesel range organics

1 Method SM4500CI-B

2 Method 8021B

3 Method 8015M

***Bold and italicized values indicate exceedance of proposed RRALs and/or Reclamation Requirements.***

QUALIFIERS:

QM-07 The spike recovery was outside of lab established statistical control limits but still within method limits. Data is not adversely affected.

GC-NC 8620 confirmation analysis was performed; initial GC results were not supported by GC/MS analysis and are reported as ND (not detected at or above the reporting limit).

GC-NC1 8620 confirmation analysis was performed; initial GC results were not supported by GC/MS analysis and are biased high with interfering compounds.

TABLE 3  
SUMMARY OF ANALYTICAL RESULTS  
SOIL REMEDIATION  
nAB1529948530, nAB1619432451, and nAB1715742101  
CONOCOPHILLIPS  
WEST BRUSHY 8 SWD #001 RELEASE  
EDDY COUNTY, NEW MEXICO

Sample ID	Sample Date	Sample Depth	Field Screening Results		Chloride <sup>1</sup>	BTEX <sup>2</sup>					TPH <sup>3</sup>			
			Chloride	PID		Benzene	Toluene	Ethylbenzene	Total Xylenes	Total BTEX	GRO	DRO	EXT DRO	Total TPH
		C <sub>6</sub> - C <sub>10</sub>			> C <sub>10</sub> - C <sub>28</sub>						> C <sub>28</sub> - C <sub>36</sub>	(GRO+DRO+EXT DRO)		
ft bgs					ppm	mg/kg	mg/kg	mg/kg	mg/kg	mg/kg	mg/kg	mg/kg	mg/kg	mg/kg
Reclamation Closure Criteria for Soils 0-4 ft bgs:					600 mg/kq	10 mg/kq	--	--	--	50 mg/kq	--	--	--	100 mg/kq
Site RRALs for Soils >4 ft bgs (GW >50 ft):					10,000 mg/kq	10 mg/kq	--	--	--	50 mg/kq	--	--	--	2,500 mg/kq
FS-1	7/22/2024	4			320	<0.050	<0.050	<0.050	<0.150	<0.300	<10.0	<10.0	<10.0	-
FS-2	7/22/2024	4			1,010	<0.050	<0.050	<0.050	<0.150	<0.300	<10.0	<10.0	<10.0	-
FS-3	7/22/2024	4			2720	<0.050	<0.050	<0.050	<0.150	<0.300	<10.0	<10.0	<10.0	-
FS-4	7/22/2024	4			2,120	<0.050	<0.050	<0.050	<0.150	<0.300	<10.0	<10.0	<10.0	-
FS-5	7/22/2024	4			1,800	<0.050	<0.050	<0.050	<0.150	<0.300	<10.0	<10.0	<10.0	-
FS-6	7/22/2024	4			2,320	<0.050	<0.050	<0.050	<0.150	<0.300	<10.0	<10.0	<10.0	-
FS-7	7/22/2024	4			992	<0.050	<0.050	<0.050	<0.150	<0.300	<10.0	<10.0	<10.0	-
FS-8	7/22/2024	4			2270	<0.050	<0.050	<0.050	<0.150	<0.300	<10.0	<10.0	<10.0	-
FS-9	7/22/2024	4			2080	<0.050	<0.050	<0.050	<0.150	<0.300	<10.0	<10.0	<10.0	-
FS-10	7/22/2024	4			1660	<0.050	<0.050	<0.050	<0.150	<0.300	<10.0	<10.0	<10.0	-
FS-11	7/22/2024	4			720	<0.050	<0.050	<0.050	<0.150	<0.300	<10.0	<10.0	<10.0	-
FS-12	7/22/2024	4			4120	<0.050	<0.050	<0.050	<0.150	<0.300	<10.0	<10.0	<10.0	-
FS-13	7/22/2024	4			384	<0.050	<0.050	<0.050	<0.150	<0.300	<10.0	<10.0	<10.0	-
FS-14	7/26/2024	4			1170	<0.050	<0.050	<0.050	<0.150	<0.300	<10.0	<10.0	<10.0	-
FS-15	7/26/2024	4			832	<0.050	<0.050	<0.050	<0.150	<0.300	<10.0	<10.0	<10.0	-
FS-16	7/26/2024	4			1040	<0.050	<0.050	<0.050	<0.150	<0.300	<10.0	<10.0	<10.0	-
FS-17	7/26/2024	4			1020	<0.050	<0.050	<0.050	<0.150	<0.300	<10.0	<10.0	<10.0	-
FS-18	7/31/2024	1			48.0	<0.050	<0.050	<0.050	<0.150	<0.300	<10.0	<10.0	<10.0	-
FS-19	7/31/2024	1			32.0	<0.050	<0.050	<0.050	<0.150	<0.300	<10.0	<10.0	<10.0	-
FS-20	7/31/2024	1			<16.0	<0.050	<0.050	<0.050	<0.150	<0.300	<10.0	<10.0	<10.0	-
FS-21	7/31/2024	1			32.0	<0.050	<0.050	<0.050	<0.150	<0.300	<10.0	<10.0	<10.0	-
FS-22	7/26/2024	1			192	<0.050	<0.050	<0.050	<0.150	<0.300	<10.0	<10.0	<10.0	-
FS-23	7/26/2024	1			192	<0.050	<0.050	<0.050	<0.150	<0.300	<10.0	<10.0	<10.0	-
FS-24	7/26/2024	1			176	<0.050	<0.050	<0.050	<0.150	<0.300	<10.0	<10.0	<10.0	-
FS-25	8/5/2024	4			832	<0.050	<0.050	<0.050	<0.150	<0.300	<10.0	<10.0	<10.0	-
FS-26	8/5/2024	1			112	<0.050	<0.050	<0.050	<0.150	<0.300	<10.0	<10.0	<10.0	-
FS-27	7/26/2024	1			224	<0.050	<0.050	<0.050	<0.150	<0.300	<10.0	<10.0	<10.0	-
FS-28	7/26/2024	1			192	<0.050	<0.050	<0.050	<0.150	<0.300	<10.0	<10.0	<10.0	-
FS-29	7/26/2024	1			176	<0.050	<0.050	<0.050	<0.150	<0.300	<10.0	<10.0	<10.0	-
FS-30	7/26/2024	1			208	<0.050	<0.050	<0.050	<0.150	<0.300	<10.0	<10.0	<10.0	-
FS-31	7/26/2024	1			160	<0.050	<0.050	<0.050	<0.150	<0.300	<10.0	10.4	<10.0	10.4
FS-32	7/31/2024	1			32.0	<0.050	<0.050	<0.050	<0.150	<0.300	<10.0	<10.0	<10.0	-
FS-33	7/31/2024	1			32.0	<0.050	<0.050	<0.050	<0.150	<0.300	<10.0	<10.0	<10.0	-

TABLE 3  
SUMMARY OF ANALYTICAL RESULTS  
SOIL REMEDIATION  
nAB1529948530, nAB1619432451, and nAB1715742101  
CONOCOPHILLIPS  
WEST BRUSHY 8 SWD #001 RELEASE  
EDDY COUNTY, NEW MEXICO

Sample ID	Sample Date	Sample Depth	Field Screening Results		Chloride <sup>1</sup>	BTEX <sup>2</sup>					TPH <sup>3</sup>			
			Chloride	PID		Benzene	Toluene	Ethylbenzene	Total Xylenes	Total BTEX	GRO	DRO	EXT DRO	Total TPH (GRO+DRO+EXT DRO)
		C <sub>6</sub> - C <sub>10</sub>			> C <sub>10</sub> - C <sub>28</sub>						> C <sub>28</sub> - C <sub>36</sub>			
ft bgs					ppm	mg/kg	mg/kg	mg/kg	mg/kg	mg/kg	mg/kg	mg/kg	mg/kg	mg/kg
Reclamation Closure Criteria for Soils 0-4 ft bgs:					600 mg/kq	10 mg/kq	--	--	--	50 mg/kq	--	--	--	100 mg/kq
Site RRALs for Soils >4 ft bgs (GW >50 ft):					10,000 mg/kq	10 mg/kq	--	--	--	50 mg/kq	--	--	--	2,500 mg/kq
FS-34	7/31/2024	1			32.0	<0.050	<0.050	<0.050	<0.150	<0.300	<10.0	<10.0	<10.0	-
FS-35	7/31/2024	1			32.0	<0.050	<0.050	<0.050	<0.150	<0.300	<10.0	<10.0	<10.0	-
FS-36	7/31/2024	1			64.0	<0.050	<0.050	<0.050	<0.150	<0.300	<10.0	<10.0	<10.0	-
FS-37	7/31/2024	1			80.0	<0.050	<0.050	<0.050	<0.150	<0.300	<10.0	<10.0	<10.0	-
FS-38	7/31/2024	1			48.0	<0.050	<0.050	<0.050	<0.150	<0.300	<10.0	<10.0	<10.0	-
FS-39	7/31/2024	1			32.0	<0.050	<0.050	<0.050	<0.150	<0.300	<10.0	<10.0	<10.0	-
FS-40	7/31/2024	1			32.0	<0.050	<0.050	<0.050	<0.150	<0.300	<10.0	<10.0	<10.0	-
FS-41	7/31/2024	1			64.0	<0.050	<0.050	<0.050	<0.150	<0.300	<10.0	<10.0	<10.0	-
FS-42	7/31/2024	1			48.0	<0.050	<0.050	<0.050	<0.150	<0.300	<10.0	<10.0	<10.0	-
FS-43	7/31/2024	1			32.0	<0.050	<0.050	<0.050	<0.150	<0.300	<10.0	<10.0	<10.0	-
FS-44	7/31/2024	1			16.0	<0.050	<0.050	<0.050	<0.150	<0.300	<10.0	<10.0	<10.0	-
FS-45	7/31/2024	1			32.0	<0.050	<0.050	<0.050	<0.150	<0.300	<10.0	<10.0	<10.0	-
FS-46	7/31/2024	1			16.0	<0.050	<0.050	<0.050	<0.150	<0.300	<10.0	<10.0	<10.0	-
FS-47	7/31/2024	4			1490	<0.050	<0.050	<0.050	<0.150	<0.300	<10.0	<10.0	<10.0	-
FS-48	7/31/2024	4			1100	<0.050	<0.050	<0.050	<0.150	<0.300	<10.0	<10.0	<10.0	-
FS-49	7/31/2024	4			1100	<0.050	<0.050	<0.050	<0.150	<0.300	<10.0	<10.0	<10.0	-
FS-50	7/31/2024	4			1170	<0.050	<0.050	<0.050	<0.150	<0.300	<10.0	<10.0	<10.0	-
FS-51	7/31/2024	4			1230	<0.050	<0.050	<0.050	<0.150	<0.300	<10.0	<10.0	<10.0	-
NSW-1	7/22/2024	-			128	<0.050	<0.050	<0.050	<0.150	<0.300	<10.0	<10.0	<10.0	-
NSW-2	7/26/2024	-			384	<0.050	<0.050	<0.050	<0.150	<0.300	<10.0	<10.0	<10.0	-
NSW-3	7/31/2024	-			32.0	<0.050	<0.050	<0.050	<0.150	<0.300	<10.0	<10.0	<10.0	-
NSW-4	7/31/2024	-			64.0	<0.050	<0.050	<0.050	<0.150	<0.300	<10.0	<10.0	<10.0	-
NSW-5	7/31/2024	-			64.0	<0.050	<0.050	<0.050	<0.150	<0.300	<10.0	<10.0	<10.0	-
SSW-1	7/22/2024	-			208	<0.050	<0.050	<0.050	<0.150	<0.300	<10.0	<10.0	<10.0	-
SSW-2	7/26/2024	-			480	<0.050	<0.050	<0.050	<0.150	<0.300	<10.0	<10.0	<10.0	-
SSW-3	7/31/2024	-			16.0	<0.050	<0.050	<0.050	<0.150	<0.300	<10.0	<10.0	<10.0	-
SSW-4	7/31/2024	-			16.0	<0.050	<0.050	<0.050	<0.150	<0.300	<10.0	<10.0	<10.0	-
WSW-1	7/22/2024	-			144	<0.050	<0.050	<0.050	<0.150	<0.300	<10.0	<10.0	<10.0	-
WSW-2	7/22/2024	-			160	<0.050	<0.050	<0.050	<0.150	<0.300	<10.0	<10.0	<10.0	-
WSW-3	7/22/2024	-			640	<0.050	<0.050	<0.050	<0.150	<0.300	<10.0	<10.0	<10.0	-
WSW-3 (1')	7/26/2024	-			336	<0.050	<0.050	<0.050	<0.150	<0.300	<10.0	<10.0	<10.0	-
WSW-4	7/26/2024	-			176	<0.050	<0.050	<0.050	<0.150	<0.300	<10.0	<10.0	<10.0	-



TABLE 3  
SUMMARY OF ANALYTICAL RESULTS  
SOIL REMEDIATION  
nAB1529948530, nAB1619432451, and nAB1715742101  
CONOCOPHILLIPS  
WEST BRUSHY 8 SWD #001 RELEASE  
EDDY COUNTY, NEW MEXICO

Sample ID	Sample Date	Sample Depth	Field Screening Results		Chloride <sup>1</sup>	BTEX <sup>2</sup>					TPH <sup>3</sup>			
			Chloride	PID		Benzene	Toluene	Ethylbenzene	Total Xylenes	Total BTEX	GRO	DRO	EXT DRO	Total TPH (GRO+DRO+EXT DRO)
		C <sub>6</sub> - C <sub>10</sub>			> C <sub>10</sub> - C <sub>28</sub>						> C <sub>28</sub> - C <sub>36</sub>			
		ft bgs	ppm		mg/kg	mg/kg	mg/kg	mg/kg	mg/kg	mg/kg	mg/kg	mg/kg	mg/kg	mg/kg
Reclamation Closure Criteria for Soils 0-4 ft bgs:					600 mg/kq	10 mg/kq	--	--	--	50 mg/kq	--	--	--	100 mg/kq
Site RRALs for Soils >4 ft bgs (GW >50 ft):					10,000 mg/kq	10 mg/kq	--	--	--	50 mg/kq	--	--	--	2,500 mg/kq
WSW-5	7/31/2024	-			32.0	<0.050	<0.050	<0.050	<0.150	<0.300	<10.0	<10.0	<10.0	-
ESW-1	7/22/2024	-			48.0	<0.050	<0.050	<0.050	<0.150	<0.300	<10.0	<10.0	<10.0	-
ESW-2	7/22/2024	-			80.0	<0.050	<0.050	<0.050	<0.150	<0.300	<10.0	<10.0	<10.0	-
ESW-3	7/22/2024	-			144	<0.050	<0.050	<0.050	<0.150	<0.300	<10.0	<10.0	<10.0	-
ESW-4	7/26/2024	-			176	<0.050	<0.050	<0.050	<0.150	<0.300	<10.0	<10.0	<10.0	-
ESW-5	7/31/2024	-			32.0	<0.050	<0.050	<0.050	<0.150	<0.300	<10.0	<10.0	<10.0	-
ISW-1	7/26/2024	-			368	<0.050	0.124	<0.050	<0.150	<0.300	<10.0	<10.0	<10.0	-
ISW-2	8/1/2024	-			624	<0.050	<0.050	<0.050	<0.150	<0.300	<10.0	12.1	<10.0	12.1
ISW-2 (1')	8/5/2024	-			96.0	<0.050	<0.050	<0.050	<0.150	<0.300	<10.0	<10.0	<10.0	-
ISW-3	8/1/2024	-			720	<0.050	<0.050	<0.050	<0.150	<0.300	<10.0	17.2	<10.0	17.2
ISW-3 (1')	8/5/2024	-			112	<0.050	<0.050	<0.050	<0.150	<0.300	<10.0	<10.0	<10.0	-

NOTES:

- ft      Feet
- bgs      Below ground surface
- mg/kg   Milligrams per kilogram
- TPH      Total Petroleum Hydrocarbons
- GRO      Gasoline range organics
- DRO      Diesel range organics
- 1      Method SM4500Cl-B
- 2      Method 8021B
- 3      Method 8015M

***Bold and italicized values indicate exceedance of proposed Remediation RRALs and/or Reclamation Requirements.***

Gold highlight represents soil horizons that were removed during deepening of excavation floors.

Green highlight represents soil horizons that were removed during horizontal expansion of excavation sidewalls.

\*    These iterative samples are located to encompass the original sample location that triggered removal, with further excavation in each area indicated in ().

\*\* These sample results are below the Site RRALs, but are elevated above the Merchant SUCA requirements.

\*\*\* These samples were collected outside of the excavation extents as additional delineation points.

TABLE 4  
SUMMARY OF ANALYTICAL RESULTS  
SOIL BACKFILL - R360 RED BLUFF FACILITY  
CONOCOPHILLIPS  
WEST BRUSHY 8 SWD #001  
EDDY COUNTY, NEW MEXICO

Sample ID	Sample Date	Chloride <sup>1</sup>		BTEX <sup>2</sup>										TPH <sup>3</sup>							
				Benzene		Toluene		Ethylbenzene		Total Xylenes		Total BTEX		GRO		DRO		EXT DRO		Total TPH (GRO+DRO+EXT DRO)	
														C <sub>6</sub> - C <sub>10</sub>		> C <sub>10</sub> - C <sub>28</sub>		> C <sub>28</sub> - C <sub>36</sub>			
		mg/kg	Q	mg/kg	Q	mg/kg	Q	mg/kg	Q	mg/kg	Q	mg/kg	Q	mg/kg	Q	mg/kg	Q	mg/kg	Q		
BACKFILL - COMPOSITE	8/22/2024	128		<0.025		<0.050		<0.050		<0.150		<0.2.75		<10.0		<10.0		<10.0		-	

- NOTES:
- bgs Below ground surface
  - mg/kg Milligrams per kilogram
  - TPH Total Petroleum Hydrocarbons
  - GRO Gasoline range organics
  - DRO Diesel range organics
  - 1 Method SM4500CI-B
  - 2 Method 8021B
  - 3 Method 8015M

## **APPENDIX A**

### **C-141 Forms**

District I  
1625 N. French Dr., Hobbs, NM 88240  
District II  
811 S. First St., Artesia, NM 88210  
District III  
1000 Rio Brazos Road, Aztec, NM 87410  
District IV  
1220 S. St. Francis Dr., Santa Fe, NM 87505

State of New Mexico  
Energy Minerals and Natural Resources  
Oil Conservation Division  
1220 South St. Francis Dr.  
Santa Fe, NM 87505

## NM OIL CONSERVATION

ARTESIA DISTRICT

JUN 01 2017

Form C-141  
Revised August 8, 2011Submit 1 Copy to appropriate District Office in  
accordance with 19.15.29 NMAC.

RECEIVED

## Release Notification and Corrective Action

NAB1715742101

## OPERATOR

☒ Initial Report ☐ Final Report

Name of Company:	COG Operating LLC 229137	Contact:	Robert McNeill
Address:	600 West Illinois Avenue, Midland TX 79701	Telephone No.	432-683-7443
Facility Name:	West Brushy 8 Federal SWD #001	Facility Type:	SWD

Surface Owner:	Federal	Mineral Owner:		API No.	30-015-31675
----------------	---------	----------------	--	---------	--------------

## LOCATION OF RELEASE

Unit Letter	Section	Township	Range	Feet from the	North/South Line	Feet from the	East/West Line	County
A	08	26S	29E	660	North	330	East	Eddy

Latitude 32.063037 Longitude -103.997621

## NATURE OF RELEASE

Type of Release:	Produced Water	Volume of Release:	30 bbls	Volume Recovered:	20 bbls
Source of Release:	Flowline	Date and Hour of Occurrence:	May 27, 2017 4:00 pm	Date and Hour of Discovery:	May 27, 2017 4:00 pm
Was Immediate Notice Given?	<input checked="" type="checkbox"/> Yes <input type="checkbox"/> No <input type="checkbox"/> Not Required	If YES, To Whom?	Ms. Weaver - NMOCD / Shelly Tucker - BLM		
By Whom?	Rebecca Haskell	Date and Hour:	May 27, 2017 7:41 pm		
Was a Watercourse Reached?	<input type="checkbox"/> Yes <input checked="" type="checkbox"/> No	If YES, Volume Impacting the Watercourse.			

If a Watercourse was Impacted, Describe Fully.\*

Describe Cause of Problem and Remedial Action Taken.\*

The release was due to a hole in the bottom of a fitting in a flowline. The fitting was replaced

Describe Area Affected and Cleanup Action Taken.\*

The release was within a pasture. A vacuum truck was dispatched to remove all freestanding fluids. Concho will have the spill area sampled to delineate any possible impact from the release and we will present a remediation work plan to the NMOCD for approval prior to any significant remediation activities.

I hereby certify that the information given above is true and complete to the best of my knowledge and understand that pursuant to NMOCD rules and regulations all operators are required to report and/or file certain release notifications and perform corrective actions for releases which may endanger public health or the environment. The acceptance of a C-141 report by the NMOCD marked as "Final Report" does not relieve the operator of liability should their operations have failed to adequately investigate and remediate contamination that pose a threat to ground water, surface water, human health or the environment. In addition, NMOCD acceptance of a C-141 report does not relieve the operator of responsibility for compliance with any other federal, state, or local laws and/or regulations.

Signature:	Rebecca Haskell	OIL CONSERVATION DIVISION	
Printed Name:	Rebecca Haskell	Approved by Environmental Specialist:	Christa Owen
Title:	Senior HSE Coordinator	Approval Date:	6/5/17
E-mail Address:	rhaskell@concho.com	Expiration Date:	N/A
Date: June 1, 2017	Phone: 432-683-7443	Conditions of Approval:	See attached
		Attached	<input checked="" type="checkbox"/>

\* Attach Additional Sheets If Necessary

New forms can be found in the  
New Mexico State Website in forms:  
[http://www.emnrd.state.nm.us/  
oCD/forms.html](http://www.emnrd.state.nm.us/oCD/forms.html)

JRP-4240

Operator/Responsible Party,

The OCD has received the form C-141 you provided on **6/1/17** regarding an unauthorized release. The information contained on that form has been entered into our incident database and remediation case number ARP-4248 has been assigned. **Please refer to this case number in all future correspondence.**

It is the Division's obligation under both the Oil & Gas Act and Water Quality Act to provide for the protection of public health and the environment. Our regulations (19.15.29.11 NMAC) state the following,

*The responsible person shall complete division-approved corrective action for releases that endanger public health or the environment. The responsible person shall address releases in accordance with a remediation plan submitted to and approved by the division or with an abatement plan submitted in accordance with 19.15.30 NMAC. [emphasis added]*

Release characterization is the first phase of corrective action unless the release is ongoing or is of limited volume and all impacts can be immediately addressed. Proper and cost-effective remediation typically cannot occur without adequate characterization of the impacts of any release. Furthermore, the Division has the ability to impose reasonable conditions upon the efforts it oversees. **As such, the Division is requiring a workplan for the characterization of impacts associated with this release be submitted to the OCD District II office in Artesia on or before 7/1/17. If and when the release characterization workplan is approved, there will be an associated deadline for submittal of the resultant investigation report. Modest extensions of time to these deadlines may be granted, but only with acceptable justification.**

The goals of a characterization effort are: 1) determination of the lateral and vertical extents along with the magnitude of soil contamination. 2) determine if groundwater or surface waters have been impacted. 3) If groundwater or surface waters have been impacted, what are the extents and magnitude of that impact. 4) The characterization of any other adverse impacts that may have occurred (examples: impacts on vegetation, impacts on wildlife, air quality, loss of use of property, etc.). To meet these goals as quickly as possible, the following items must, at a minimum, be addressed in the release characterization workplan and subsequent reporting:

- Horizontal delineation of soil impacts in each of the four cardinal compass directions. Adsorbed soil contamination must be characterized for the following constituents using the associated laboratory methods: benzene, toluene, ethylbenzene, and total xylenes by either Method 8260 or 8021, total petroleum hydrocarbons by Method 8015 extended range (GRO+DRO+MRO; C<sub>6</sub> thru C<sub>36</sub>), and for chloride by Method 300. This is not an exclusive list of potential contaminants. Analyzed parameters should be modified based on the nature of the released substance(s). Soil sampling must be both within the impacted area and beyond.
- Vertical delineation of soil impacts. Adsorbed soil contamination must be characterized for the following constituents using the associated laboratory methods: benzene, toluene, ethylbenzene, and total xylenes by either Method 8260 or 8021, total petroleum hydrocarbons by Method 8015 extended range (GRO+DRO+MRO; C<sub>6</sub> thru C<sub>36</sub>), and for chloride by Method 300. As above, this is not an exclusive list of potential contaminants and can be modified. Vertical characterization samples should be taken at depth intervals no greater than five feet apart. Lithologic description of encountered soils must also be provided. At least ten vertical feet of soils with contaminant concentrations at or below these values must be demonstrated as existing above the water table.
- Nominal detection limits for field and laboratory analyses must be provided.
- Composite sampling is not generally allowed.
- Field screening and assessment techniques are acceptable (headspace, titration, EC [include algorithm for validation purposes], EM, etc.), but the sampling and assay procedures must be clearly defined. Copies of field notes are highly desirable. A statistically significant set of split samples must be submitted for confirmatory laboratory analysis, including the laterally farthest and vertically deepest sets of soil samples. Make sure there are at least two soil samples submitted

for laboratory analysis from each borehole or test pit (highest observed contamination and deepest depth investigated). Copies of the actual laboratory results must be provided including chain of custody documentation.

- Probable depth to shallowest protectable groundwater and lateral distance to nearest surface water. If there is an estimate of groundwater depth, the information used to arrive at that estimate must be provided. If there is a reasonable assumption that the depth to protectable water is 50 feet or less, the responsible party should anticipate the need for at least one groundwater monitoring well to be installed in the area of likely maximum contamination.

- If groundwater contamination is encountered, an additional investigation workplan may be required to determine the extents of that contamination. Groundwater and/or surface water samples, if any, must be analyzed by a competent laboratory for volatile organic hydrocarbons (typically Method 8260 full list), total dissolved solids, pH, major anions and cations including chloride and sulfate, dissolved iron, and dissolved manganese. The investigation workplan must provide the groundwater sampling method(s) and sample handling protocols. To the fullest extent possible, aqueous analyses must be undertaken using nominal method detection limits. As with the soil analyses, copies of the actual laboratory results must be provided including chain of custody documentation.

- Accurately scaled and well-drafted site maps must be provided providing the location of borings, test pits, monitoring wells, potentially impacted areas, and significant surface features including roads and site infrastructure that might limit either the release characterization or remedial efforts. Field sketches may be included in subsequent reporting, but should not be considered stand-alone documentation of the site's layout. Digital photographic documentation of the location and fieldwork is recommended, especially if unusual circumstances are encountered.

**Nothing herein should be interpreted to preclude emergency response actions or to imply immediate remediation by removal cannot proceed as warranted. Nonetheless, characterization of impacts and confirmation of the effectiveness of remedial efforts must still be provided to the OCD before any release incident will be closed.**

**Jim Griswold**

OCD Environmental Bureau Chief

1220 South St. Francis Drive

Santa Fe, New Mexico 87505

505-476-3465

jim.griswold@state.nm.us



Incident ID	
District RP	
Facility ID	
Application ID	

Site Assessment/Characterization

This information must be provided to the appropriate district office no later than 90 days after the release discovery date.

What is the shallowest depth to groundwater beneath the area affected by the release?	_____ (ft bgs)
Did this release impact groundwater or surface water?	<input type="checkbox"/> Yes <input type="checkbox"/> No
Are the lateral extents of the release within 300 feet of a continuously flowing watercourse or any other significant watercourse?	<input type="checkbox"/> Yes <input type="checkbox"/> No
Are the lateral extents of the release within 200 feet of any lakebed, sinkhole, or playa lake (measured from the ordinary high-water mark)?	<input type="checkbox"/> Yes <input type="checkbox"/> No
Are the lateral extents of the release within 300 feet of an occupied permanent residence, school, hospital, institution, or church?	<input type="checkbox"/> Yes <input type="checkbox"/> No
Are the lateral extents of the release within 500 horizontal feet of a spring or a private domestic fresh water well used by less than five households for domestic or stock watering purposes?	<input type="checkbox"/> Yes <input type="checkbox"/> No
Are the lateral extents of the release within 1000 feet of any other fresh water well or spring?	<input type="checkbox"/> Yes <input type="checkbox"/> No
Are the lateral extents of the release within incorporated municipal boundaries or within a defined municipal fresh water well field?	<input type="checkbox"/> Yes <input type="checkbox"/> No
Are the lateral extents of the release within 300 feet of a wetland?	<input type="checkbox"/> Yes <input type="checkbox"/> No
Are the lateral extents of the release overlying a subsurface mine?	<input type="checkbox"/> Yes <input type="checkbox"/> No
Are the lateral extents of the release overlying an unstable area such as karst geology?	<input type="checkbox"/> Yes <input type="checkbox"/> No
Are the lateral extents of the release within a 100-year floodplain?	<input type="checkbox"/> Yes <input type="checkbox"/> No
Did the release impact areas <b>not</b> on an exploration, development, production, or storage site?	<input type="checkbox"/> Yes <input type="checkbox"/> No

Attach a comprehensive report (electronic submittals in .pdf format are preferred) demonstrating the lateral and vertical extents of soil contamination associated with the release have been determined. Refer to 19.15.29.11 NMAC for specifics.

<p><b>Characterization Report Checklist:</b> <i>Each of the following items must be included in the report.</i></p> <div><input type="checkbox"/> Scaled site map showing impacted area, surface features, subsurface features, delineation points, and monitoring wells.<input type="checkbox"/> Field data<input type="checkbox"/> Data table of soil contaminant concentration data<input type="checkbox"/> Depth to water determination<input type="checkbox"/> Determination of water sources and significant watercourses within ½-mile of the lateral extents of the release<input type="checkbox"/> Boring or excavation logs<input type="checkbox"/> Photographs including date and GIS information<input type="checkbox"/> Topographic/Aerial maps<input type="checkbox"/> Laboratory data including chain of custody</div>
---

If the site characterization report does not include completed efforts at remediation of the release, the report must include a proposed remediation plan. That plan must include the estimated volume of material to be remediated, the proposed remediation technique, proposed sampling plan and methods, anticipated timelines for beginning and completing the remediation. The closure criteria for a release are contained in Table 1 of 19.15.29.12 NMAC, however, use of the table is modified by site- and release-specific parameters.

Incident ID	
District RP	
Facility ID	
Application ID	

I hereby certify that the information given above is true and complete to the best of my knowledge and understand that pursuant to OCD rules and regulations all operators are required to report and/or file certain release notifications and perform corrective actions for releases which may endanger public health or the environment. The acceptance of a C-141 report by the OCD does not relieve the operator of liability should their operations have failed to adequately investigate and remediate contamination that pose a threat to groundwater, surface water, human health or the environment. In addition, OCD acceptance of a C-141 report does not relieve the operator of responsibility for compliance with any other federal, state, or local laws and/or regulations.

Printed Name: \_\_\_\_\_ Title: \_\_\_\_\_

Signature:  \_\_\_\_\_ Date: \_\_\_\_\_

email: \_\_\_\_\_ Telephone: \_\_\_\_\_

**OCD Only**

Received by: \_\_\_\_\_ Date: \_\_\_\_\_

Incident ID	
District RP	
Facility ID	
Application ID	

## Remediation Plan

**Remediation Plan Checklist:** *Each of the following items must be included in the plan.*

- ☐ Detailed description of proposed remediation technique
- ☐ Scaled sitemap with GPS coordinates showing delineation points
- ☐ Estimated volume of material to be remediated
- ☐ Closure criteria is to Table 1 specifications subject to 19.15.29.12(C)(4) NMAC
- ☐ Proposed schedule for remediation (note if remediation plan timeline is more than 90 days OCD approval is required)

**Deferral Requests Only:** *Each of the following items must be confirmed as part of any request for deferral of remediation.*

- ☐ Contamination must be in areas immediately under or around production equipment where remediation could cause a major facility deconstruction.
- ☐ Extents of contamination must be fully delineated.
- ☐ Contamination does not cause an imminent risk to human health, the environment, or groundwater.

I hereby certify that the information given above is true and complete to the best of my knowledge and understand that pursuant to OCD rules and regulations all operators are required to report and/or file certain release notifications and perform corrective actions for releases which may endanger public health or the environment. The acceptance of a C-141 report by the OCD does not relieve the operator of liability should their operations have failed to adequately investigate and remediate contamination that pose a threat to groundwater, surface water, human health or the environment. In addition, OCD acceptance of a C-141 report does not relieve the operator of responsibility for compliance with any other federal, state, or local laws and/or regulations.

Printed Name: \_\_\_\_\_ Title: \_\_\_\_\_  
Signature:  \_\_\_\_\_ Date: \_\_\_\_\_  
email: \_\_\_\_\_ Telephone: \_\_\_\_\_

**OCD Only**

Received by: \_\_\_\_\_ Date: \_\_\_\_\_

☐ Approved ☐ Approved with Attached Conditions of Approval ☐ Denied ☐ Deferral Approved

Signature: \_\_\_\_\_ Date: \_\_\_\_\_

Incident ID	
District RP	
Facility ID	
Application ID	

## Closure

The responsible party must attach information demonstrating they have complied with all applicable closure requirements and any conditions or directives of the OCD. This demonstration should be in the form of a comprehensive report (electronic submittals in .pdf format are preferred) including a scaled site map, sampling diagrams, relevant field notes, photographs of any excavation prior to backfilling, laboratory data including chain of custody documents of final sampling, and a narrative of the remedial activities. Refer to 19.15.29.12 NMAC.

**Closure Report Attachment Checklist:** *Each of the following items must be included in the closure report.*

- ☐ A scaled site and sampling diagram as described in 19.15.29.11 NMAC
- ☐ Photographs of the remediated site prior to backfill or photos of the liner integrity if applicable (Note: appropriate OCD District office must be notified 2 days prior to liner inspection)
- ☐ Laboratory analyses of final sampling (Note: appropriate ODC District office must be notified 2 days prior to final sampling)
- ☐ Description of remediation activities

I hereby certify that the information given above is true and complete to the best of my knowledge and understand that pursuant to OCD rules and regulations all operators are required to report and/or file certain release notifications and perform corrective actions for releases which may endanger public health or the environment. The acceptance of a C-141 report by the OCD does not relieve the operator of liability should their operations have failed to adequately investigate and remediate contamination that pose a threat to groundwater, surface water, human health or the environment. In addition, OCD acceptance of a C-141 report does not relieve the operator of responsibility for compliance with any other federal, state, or local laws and/or regulations. The responsible party acknowledges they must substantially restore, reclaim, and re-vegetate the impacted surface area to the conditions that existed prior to the release or their final land use in accordance with 19.15.29.13 NMAC including notification to the OCD when reclamation and re-vegetation are complete.

Printed Name: \_\_\_\_\_ Title: \_\_\_\_\_

Signature:  \_\_\_\_\_ Date: \_\_\_\_\_

email: \_\_\_\_\_ Telephone: \_\_\_\_\_

**OCD Only**

Received by: \_\_\_\_\_ Date: \_\_\_\_\_

Closure approval by the OCD does not relieve the responsible party of liability should their operations have failed to adequately investigate and remediate contamination that poses a threat to groundwater, surface water, human health, or the environment nor does not relieve the responsible party of compliance with any other federal, state, or local laws and/or regulations.

Closure Approved by: \_\_\_\_\_ Date: \_\_\_\_\_

Printed Name: \_\_\_\_\_ Title: \_\_\_\_\_



## **APPENDIX B**

### **Site Characterization**

# OCD - Land Ownership

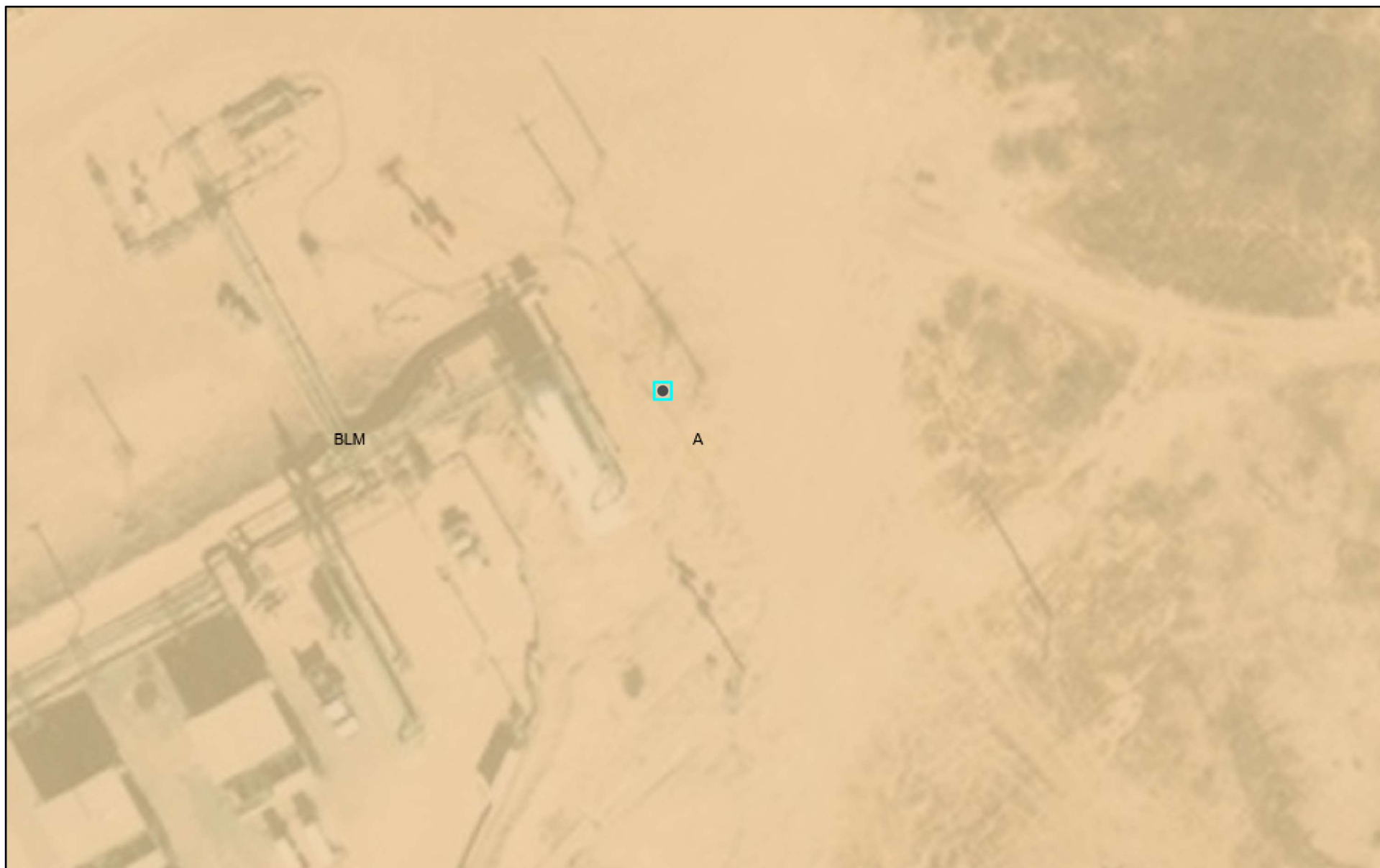

9/26/2023, 10:14:09 AM

Mineral Ownership



A-All minerals are owned by U.S.

Land Ownership



BLM

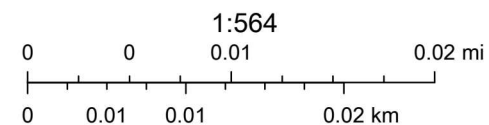

U.S. BLM, Maxar, Microsoft, Esri, HERE, Garmin, iPC

# OCD Waterbodies

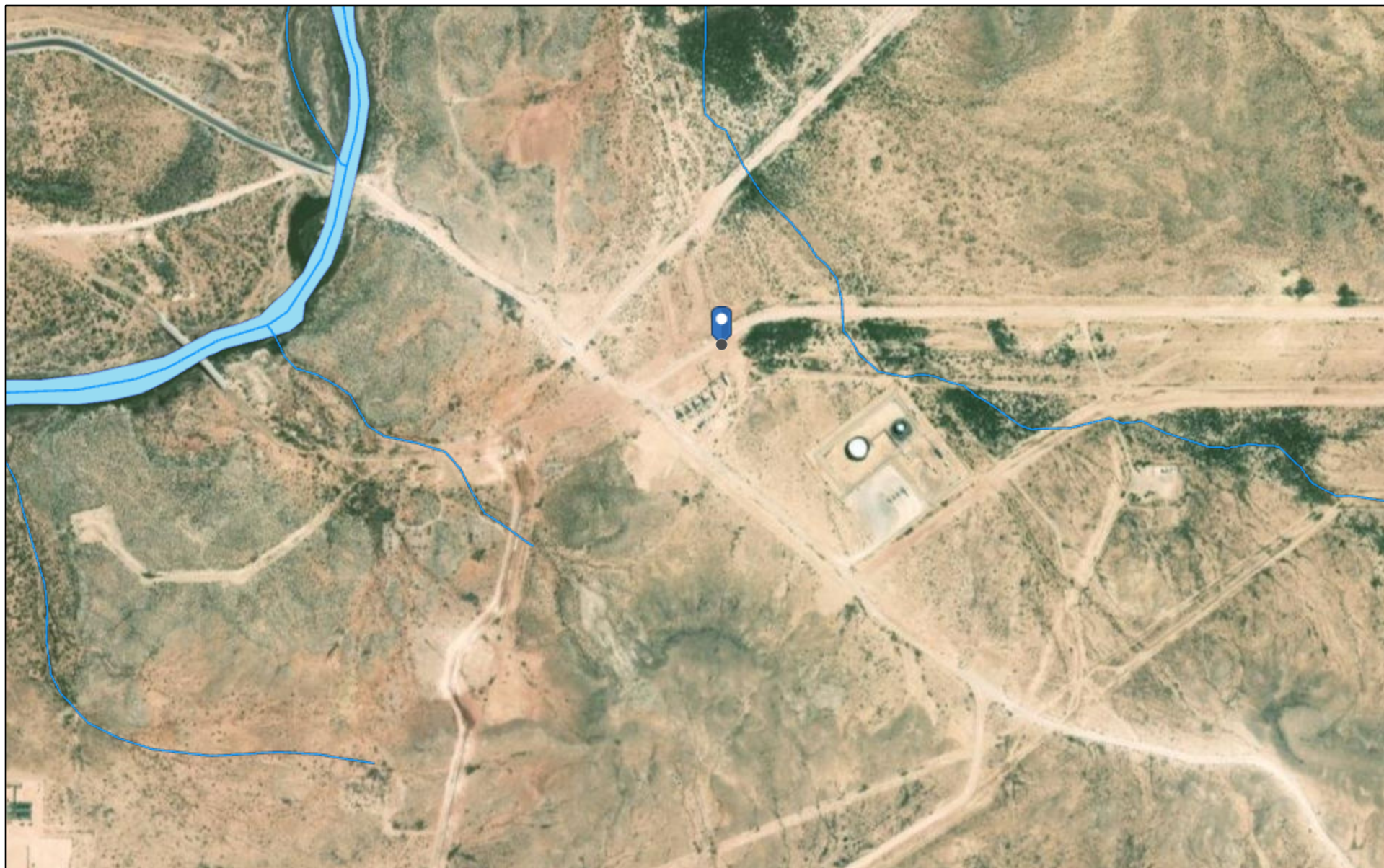

1/25/2024, 9:30:55 AM

OSD Water Bodys

OSE Streams

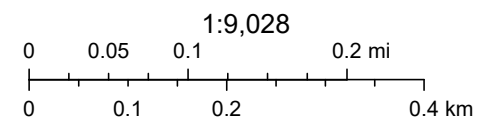

Esri, HERE, Garmin, iPC, Maxar, NM OSE



# National Flood Hazard Layer FIRMette



104°0'10"W 32°4'4"N

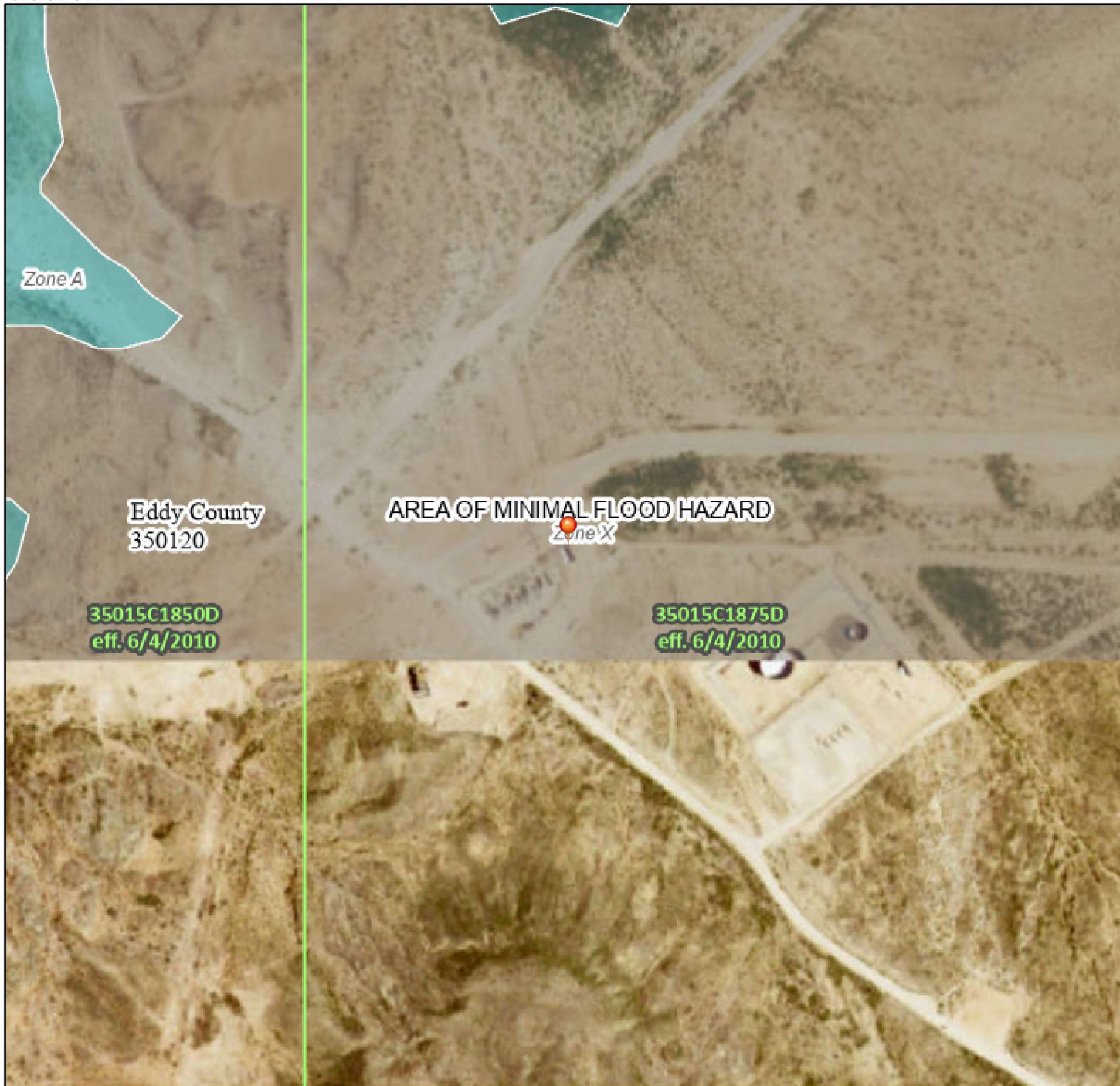

0 250 500 1,000 1,500 2,000 Feet

1:6,000

103°59'33"W 32°3'33"N

Released to Imaging: 9/6/2024 10:38:04 AM

Basemap Imagery Source: USGS National Map 2023

## Legend

SEE FIS REPORT FOR DETAILED LEGEND AND INDEX MAP FOR FIRM PANEL LAYOUT

SPECIAL FLOOD HAZARD AREAS		Without Base Flood Elevation (BFE) Zone A, V, A99
		With BFE or Depth Zone AE, AO, AH, VE, AR
		Regulatory Floodway
OTHER AREAS OF FLOOD HAZARD		0.2% Annual Chance Flood Hazard, Areas of 1% annual chance flood with average depth less than one foot or with drainage areas of less than one square mile Zone X
		Future Conditions 1% Annual Chance Flood Hazard Zone X
		Area with Reduced Flood Risk due to Levee. See Notes. Zone X
		Area with Flood Risk due to Levee Zone D
OTHER AREAS		NO SCREEN Area of Minimal Flood Hazard Zone X
		Effective LOMRs
		Area of Undetermined Flood Hazard Zone D
GENERAL STRUCTURES		Channel, Culvert, or Storm Sewer
		Levee, Dike, or Floodwall
OTHER FEATURES		20.2 Cross Sections with 1% Annual Chance Water Surface Elevation
		17.5
		Coastal Transect
		Base Flood Elevation Line (BFE)
		Limit of Study
		Jurisdiction Boundary
		Coastal Transect Baseline
MAP PANELS		Profile Baseline
		Hydrographic Feature
		The pin displayed on the map is an approximate point selected by the user and does not represent an authoritative property location.
		Digital Data Available
		No Digital Data Available
		Unmapped



This map complies with FEMA's standards for the use of digital flood maps if it is not void as described below. The basemap shown complies with FEMA's basemap accuracy standards

The flood hazard information is derived directly from the authoritative NFHL web services provided by FEMA. This map was exported on 9/26/2023 at 10:39 AM and does not reflect changes or amendments subsequent to this date and time. The NFHL and effective information may change or become superseded by new data over time.

This map image is void if the one or more of the following map elements do not appear: basemap imagery, flood zone labels, legend, scale bar, map creation date, community identifiers, FIRM panel number, and FIRM effective date. Map images for unmapped and unmodernized areas cannot be used for regulatory purposes.



## OCD - Karst Areas



9/26/2023, 10:23:19 AM

Karst Occurrence Potential

Medium

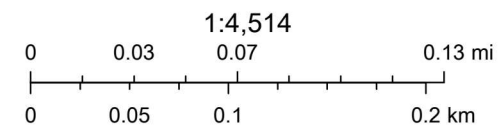

BLM, OCD, New Mexico Tech, Esri, HERE, Garmin, iPC, Maxar, BLM



New Mexico Office of the State Engineer

Water Column/Average Depth to Water

(A CLW##### in the  
POD suffix indicates the  
POD has been replaced  
& no longer serves a  
water right file.)

(R=POD has  
been replaced,  
O=orphaned,  
C=the file is  
closed)

(quarters are 1=NW 2=NE 3=SW 4=SE)  
(quarters are smallest to largest)

(NAD83 UTM in meters)

(In feet)

POD Number	POD Sub-Code	basin	County	Q 64	Q 16	Q 4	Sec	Tws	Rng	X	Y	Distance	Depth Well	Depth Water	Water Column
<a href="#">C 03507 POD1</a>	C		ED	1	3	3	05	26S	29E	593064	3548313	1611	140	78	62
<a href="#">C 03508 POD1</a>	C		ED	1	3	3	05	26S	29E	593063	3548361	1624	140	75	65

Average Depth to Water: 76 feet

Minimum Depth: 75 feet

Maximum Depth: 78 feet

Record Count: 2

UTMNAD83 Radius Search (in meters):

Easting (X): 594622.15

Northing (Y): 3547903.47

Radius: 1700

The data is furnished by the NMOSE/ISC and is accepted by the recipient with the expressed understanding that the OSE/ISC make no warranties, expressed or implied, concerning the accuracy, completeness, reliability, usability, or suitability for any particular purpose of the data.

## **APPENDIX C**

# **Regulatory Correspondence**

**Chama, Sam**

---

**From:** OCDOnline@state.nm.us  
**Sent:** Wednesday, January 31, 2024 9:00 AM  
**To:** Llull, Christian  
**Subject:** The Oil Conservation Division (OCD) has approved the application, Application ID: 309139

**⚠ CAUTION:** This email originated from an external sender. Verify the source before opening links or attachments. **⚠**

To whom it may concern (c/o Christian Llull for COG OPERATING LLC),

The OCD has approved the submitted *Application for administrative approval of a release notification and corrective action* (C-141), for incident ID (n#) nAB1715742101, with the following conditions:

- **Remediation plan approved. Sidewall confirmation samples in the immediate vicinity of any pressurized lines must be collected. Confirmation bottom and sidewall samples representative of no more than 400 square feet is approved.**
- **A complete and accurate remediation closure report will need to be submitted by April 30, 2024.**

The signed C-141 can be found in the OCD Online: Imaging under the incident ID (n#).

If you have any questions regarding this application, please contact me.

Thank you,  
Brittany Hall  
Projects Environmental Specialist - A  
505-517-5333  
Brittany.Hall@emnrd.nm.gov

**New Mexico Energy, Minerals and Natural Resources Department**  
1220 South St. Francis Drive  
Santa Fe, NM 87505



**From:** [Hall, Brittany, EMNRD](#)  
**To:** [Abbott, Sam](#); [Enviro, OCD, EMNRD](#)  
**Cc:** [Llull, Christian](#)  
**Subject:** RE: [EXTERNAL] Extension Request - West Brushy 8 Federal SWD #001 Remediation (Incident IDs nAB1715742101 and nAB1619432451)  
**Date:** Wednesday, May 1, 2024 8:37:44 AM  
**Attachments:** [image001.png](#)  
[image002.png](#)  
[image003.png](#)  
[image004.png](#)  
[image005.png](#)

**CAUTION:** This email originated from an external sender. Verify the source before opening links or attachments.

Sam,

The extension request is approved. This will be the final extension approved for nAB1715742101 and nAB1619432451. The new due date is July 30, 2024.

Please include a copy of this email in the remediation closure reports for nAB1715742101 and nAB1619432451.

Thank you,

**Brittany Hall** ● Environmental Specialist  
Environmental Bureau Projects Group  
EMNRD - Oil Conservation Division  
1000 Rio Brazos Road | Aztec, NM 87110  
505.517.5333 | [Brittany.Hall@emnrd.nm.gov](mailto:Brittany.Hall@emnrd.nm.gov)  
<http://www.emnrd.nm.gov/ocd/>

Please be advised that the new Digital C-141 is live as of December 1, 2023. Please review the new Digital C-141 submission Dec 1, 2023 Guidance document posted on the EMNRD Website prior to submitting any C-141s. The guidance documents can be found at <https://www.emnrd.nm.gov/ocd/ocd-announcements-and-notifications/> or <https://www.emnrd.nm.gov/ocd/ocd-forms/>.

**From:** Abbott, Sam <Sam.Abbott@tetrattech.com>  
**Sent:** Tuesday, April 30, 2024 3:30 PM  
**To:** Enviro, OCD, EMNRD <OCD.Enviro@emnrd.nm.gov>  
**Cc:** Llull, Christian <Christian.Llull@tetrattech.com>; Hall, Brittany, EMNRD <Brittany.Hall@emnrd.nm.gov>  
**Subject:** [EXTERNAL] Extension Request - West Brushy 8 Federal SWD #001 Remediation (Incident IDs nAB1715742101 and nAB1619432451)

**CAUTION:** This email originated outside of our organization. Exercise caution prior to clicking on links or opening attachments.

To Whom it May Concern,

On behalf of ConocoPhillips, Tetra Tech is requesting a 90-day extension (until July 30, 2024) to complete remedial activities and associated reporting for the **West Brushy 8 Federal SWD #001 combined release (Incident IDs nAB1715742101 and nAB1619432451)**.

The remediation action plan was approved separately for each of the 2 release incidents on January 1, 2024. The plans were sent to the BLM for concurrence. In an email dated February 29, 2024, Shelly Taylor of the BLM wrote via email that a full archeological survey is required at the site.

The archeological field survey was completed by SWCA on behalf of Tetra Tech and ConocoPhillips on April 9, 2024. Due to the scope of the survey and associated reporting required by the BLM, the survey report is still in draft and is anticipated to be submitted to the BLM by May 9, 2024.

The remedial action will commence upon final approval by the BLM.

Thank you in advance.

Sam

**Samantha Abbott, PG** | Project Manager

Direct Mobile +1 (512) 739-7874 | Business +1 (512) 338-1667 | [Sam.Abbott@tetrattech.com](mailto:Sam.Abbott@tetrattech.com)

**Tetra Tech, Inc.** | *Leading with Science*® | OGA

8911 N Capital of Texas Hwy #2310 | Austin, TX 78759 | [tetrattech.com](http://tetrattech.com)

*This message, including any attachments, may include privileged, confidential and/or inside information. Any distribution or use of this communication by anyone other than the intended recipient is strictly prohibited and may be unlawful. If you are not the intended recipient, please notify the sender by replying to this message and then delete it from your system.*



Please consider the environment before printing. [Read more](#)



**From:** [Taylor, Shelly J](#)  
**To:** [Abbott, Sam](#)  
**Cc:** [Llull, Christian](#)  
**Subject:** Re: [EXTERNAL] RE: WEST BRUSHY 8 FEDERAL SWD #001 Release - nAB1619432451 - Remediation Work Plan  
**Date:** Wednesday, June 26, 2024 10:32:13 AM  
**Attachments:** [image001.png](#)  
[image002.png](#)  
[image003.png](#)  
[image004.png](#)  
[image005.png](#)  
[image011.png](#)  
[image012.png](#)  
[image013.png](#)  
[image014.png](#)  
[image015.png](#)  
[image016.png](#)  
[Outlook-v2hu0l1w.png](#)

---

**CAUTION:** This email originated from an external sender. Verify the source before opening links or attachments.

BLM approves for you to proceed with remedial actions.

Respectfully,

*Shelly J Taylor*

Assistant Field Manager  
Lands & Minerals - Acting

Bureau of Land Management  
Pecos District/Roswell Field Office  
2909 W 2<sup>nd</sup> St  
Roswell, NM 88201

Direct 575.627.0250  
Mobile 575.200.0614  
[sjtaylor@blm.gov](mailto:sjtaylor@blm.gov)



---

**From:** Abbott, Sam <Sam.Abbott@tetrattech.com>  
**Sent:** Tuesday, June 25, 2024 2:43 PM  
**To:** Taylor, Shelly J <sjtaylor@blm.gov>  
**Cc:** Llull, Christian <Christian.Llull@tetrattech.com>  
**Subject:** RE: [EXTERNAL] RE: WEST BRUSHY 8 FEDERAL SWD #001 Release - nAB1619432451 - Remediation Work Plan

Good afternoon Shelly,

I am writing to follow up on this Remediation Work Plan conditional approval. We hope to begin this remediation project on Monday, July 1<sup>st</sup>, and continue through most of July.

Tetra Tech subcontracted SWCA to complete the archeological survey in April 2024. The attached report (redacted) was submitted to the BLM and NMCRIS by SWCA.

If subsurface cultural materials are encountered during remediation, all work should cease, and the BLM will be notified immediately. No work will be performed within 100 feet of the known site (LA 66112).

Can you confirm that Tetra Tech and ConocoPhillips are cleared to proceed with the proposed work without the presence of a cultural monitor?

Thank you,  
Sam

**Samantha Abbott, PG** | Project Manager

Direct Mobile +1 (512) 739-7874 | Business +1 (512) 338-1667 | [Sam.Abbott@tetrattech.com](mailto:Sam.Abbott@tetrattech.com)

**Tetra Tech, Inc.** | *Leading with Science*® | OGA

8911 N Capital of Texas Hwy #2310 | Austin, TX 78759 | [tetrattech.com](http://tetrattech.com)

*This message, including any attachments, may include privileged, confidential and/or inside information. Any distribution or use of this communication by anyone other than the intended recipient is strictly prohibited and may be unlawful. If you are not the intended recipient, please notify the sender by replying to this message and then delete it from your system.*



Please consider the environment before printing. [Read more](#)



---

**From:** Taylor, Shelly J <[sjtaylor@blm.gov](mailto:sjtaylor@blm.gov)>

**Sent:** Thursday, February 29, 2024 1:23 PM

**To:** Llull, Christian <[Christian.Llull@tetrattech.com](mailto:Christian.Llull@tetrattech.com)>

**Cc:** Allen, Samantha <[SAMANTHA.ALLEN@tetrattech.com](mailto:SAMANTHA.ALLEN@tetrattech.com)>; Abbott, Sam <[Sam.Abbott@tetrattech.com](mailto:Sam.Abbott@tetrattech.com)>

**Subject:** Re: [EXTERNAL] RE: WEST BRUSHY 8 FEDERAL SWD #001 Release - nAB1619432451 - Remediation Work Plan

You don't often get email from [sjtaylor@blm.gov](mailto:sjtaylor@blm.gov). [Learn why this is important](#)



archeological survey, a full survey will be required including any areas that will be disturbed in order to access the release area. Based on survey results, an archeological monitor maybe required.

5. The release **did not** impact any known archaeological areas based on available data.
6. This area **is** located within a **Medium karst zone**; a karst survey **will not be required**.
7. This site is **located within hydrological feature**.
8. Site **is** located within a **Special Status Plant Species** area.
9. The site **is not** located within a wildlife T&E species habitat. No survey will be required.
10. Area **is not** located within Shinnery Oak PDO.
11. Soils are within the **Pajarito-Dune Land**
12. BLM Seed Mix: **#2**.
13. Area is noted to be within N/A.
14. Site **is not** located within a Special Area of concern:
15. Site **is not** located within **ACEC**.
16. Site **is not** located within a Potash buffer area.

**You will be cleared to proceed upon the completion of the archeological survey.**

Sincerely,

*Shelly J Taylor*

Environmental Protection Specialist  
Realty - Compliance

Bureau of Land Management/Carlsbad Field Office  
620 E. Greene St  
Carlsbad, NM 88220  
Direct 575.234.5706  
Mobile 575.200.0614  
[sjtaylor@blm.gov](mailto:sjtaylor@blm.gov)



Spill/Release email: **BLM\_NM\_CFO\_REALTY\_SPILL@BLM.GOV**

---

**From:** Taylor, Shelly J <[sjtaylor@blm.gov](mailto:sjtaylor@blm.gov)>

**Sent:** Thursday, February 29, 2024 10:11 AM

**To:** Llull, Christian <[Christian.Llull@tetrattech.com](mailto:Christian.Llull@tetrattech.com)>

**Cc:** Allen, Samantha <[SAMANTHA.ALLEN@tetrattech.com](mailto:SAMANTHA.ALLEN@tetrattech.com)>; Abbott, Sam  
<[Sam.Abbott@tetrattech.com](mailto:Sam.Abbott@tetrattech.com)>

**Subject:** Re: [EXTERNAL] RE: WEST BRUSHY 8 FEDERAL SWD #001 Release - nAB1619432451 -

Remediation Work Plan

Apologies... thought I replied. You are cleared to proceed with remedial activities.

Respectfully,

*Shelly J Taylor*

Assistant Field Manager  
Lands & Minerals - Acting

Bureau of Land Management  
Pecos District/Roswell Field Office  
2909 W 2<sup>nd</sup> St  
Roswell, NM 88201

Direct 575.627.0250  
Mobile 575.200.0614  
[sjtaylor@blm.gov](mailto:sjtaylor@blm.gov)



---

**From:** Llull, Christian <[Christian.Llull@tetrattech.com](mailto:Christian.Llull@tetrattech.com)>

**Sent:** Tuesday, February 27, 2024 11:36 AM

**To:** Taylor, Shelly J <[sjtaylor@blm.gov](mailto:sjtaylor@blm.gov)>

**Cc:** Allen, Samantha <[SAMANTHA.ALLEN@tetrattech.com](mailto:SAMANTHA.ALLEN@tetrattech.com)>; Abbott, Sam  
<[Sam.Abbott@tetrattech.com](mailto:Sam.Abbott@tetrattech.com)>

**Subject:** [EXTERNAL] RE: WEST BRUSHY 8 FEDERAL SWD #001 Release - nAB1619432451 -  
Remediation Work Plan

**This email has been received from outside of DOI - Use caution before clicking on links,  
opening attachments, or responding.**

Hey Shelly, we are still looking for the BLM response re: these aggregate WPs.  
Please advise.

Christian

---

**From:** Abbott, Sam <[Sam.Abbott@tetrattech.com](mailto:Sam.Abbott@tetrattech.com)>

**Sent:** Wednesday, February 21, 2024 1:54 PM

**To:** Llull, Christian <[Christian.Llull@tetrattech.com](mailto:Christian.Llull@tetrattech.com)>; Tucker, Shelly J <[stucker@blm.gov](mailto:stucker@blm.gov)>

**Cc:** Allen, Samantha <[SAMANTHA.ALLEN@tetrattech.com](mailto:SAMANTHA.ALLEN@tetrattech.com)>

**Subject:** RE: WEST BRUSHY 8 FEDERAL SWD #001 Release - nAB1619432451 - Remediation Work

Plan

Here is the KML.

**Samantha Abbott, PG** | Project Manager

Direct Mobile +1 (512) 739-7874 | Business +1 (512) 338-1667 | [Sam.Abbott@tetrattech.com](mailto:Sam.Abbott@tetrattech.com)

**Tetra Tech, Inc.** | *Leading with Science*<sup>®</sup> | OGA

8911 N Capital of Texas Hwy #2310 | Austin, TX 78759 | [tetrattech.com](http://tetrattech.com)

*This message, including any attachments, may include privileged, confidential and/or inside information. Any distribution or use of this communication by anyone other than the intended recipient is strictly prohibited and may be unlawful. If you are not the intended recipient, please notify the sender by replying to this message and then delete it from your system.*



Please consider the environment before printing. [Read more](#)



---

**From:** Abbott, Sam

**Sent:** Wednesday, February 21, 2024 1:49 PM

**To:** Llull, Christian <[Christian.Llull@tetrattech.com](mailto:Christian.Llull@tetrattech.com)>; Tucker, Shelly J <[stucker@blm.gov](mailto:stucker@blm.gov)>

**Cc:** Allen, Samantha <[SAMANTHA.ALLEN@tetrattech.com](mailto:SAMANTHA.ALLEN@tetrattech.com)>

**Subject:** RE: WEST BRUSHY 8 FEDERAL SWD #001 Release - nAB1619432451 - Remediation Work Plan

Attached is a KMZ with the release extent, assessment sampling locations, and proposed remedial extents. Mapped utilities are also included.

This is the same remedial action proposed for the other West Brushy 8 Federal SWD #001 release (nAB1715742101).

**Samantha Abbott, PG** | Project Manager

Direct Mobile +1 (512) 739-7874 | Business +1 (512) 338-1667 | [Sam.Abbott@tetrattech.com](mailto:Sam.Abbott@tetrattech.com)

**Tetra Tech, Inc.** | *Leading with Science*<sup>®</sup> | OGA

8911 N Capital of Texas Hwy #2310 | Austin, TX 78759 | [tetrattech.com](http://tetrattech.com)

*This message, including any attachments, may include privileged, confidential and/or inside information. Any distribution or use of this communication by anyone other than the intended recipient is strictly prohibited and may be unlawful. If you are not the intended recipient, please notify the sender by replying to this message and then delete it from your system.*



Please consider the environment before printing. [Read more](#)



---

**From:** Llull, Christian <[Christian.Llull@tetrattech.com](mailto:Christian.Llull@tetrattech.com)>

**Sent:** Wednesday, January 31, 2024 1:23 PM

**To:** Taylor, Shelly J <[sjtaylor@blm.gov](mailto:sjtaylor@blm.gov)>

**Cc:** Abbott, Sam <[Sam.Abbott@tetrattech.com](mailto:Sam.Abbott@tetrattech.com)>; Allen, Samantha <[SAMANTHA.ALLEN@tetrattech.com](mailto:SAMANTHA.ALLEN@tetrattech.com)>

**Subject:** WEST BRUSHY 8 FEDERAL SWD #001 Release - nAB1619432451 - Remediation Work Plan

Shelly:

Attached for your review is the Remediation Work Plan for the West Brushy 8 Federal SWD #001 Release - **nAB1619432451 (DOR 7/3/2016)**.

- This WP has been approved by NMOCD.
- Approval attached.
- There are three similar WPs that you will receive, the remedial action is the same for all 3 sites based on the combined assessment.

#### **WEST BRUSHY 8 FEDERAL SWD #001**

**Eddy County, NM**

**GPS Coordinates: 32.063500°, -103.997560°**

**Incident ID: nAB1619432451**

#### **BACKGROUND:**

- According to the Form C-141, the release was discovered on July 3, 2016.
  - The release consisted of 25 bbls of produced water, of which 0 bbls were recovered.
  - The cause of the release was noted as a damaged poly flowline.
- BBC conducted a site assessment from January 2017.
  - Soil samples were collected from twelve (12) locations within the extent of the release and four (4) locations along the perimeter of the extent.
  - A total of forty-three (43) soil samples were collected from the sixteen (16) sampling locations and submitted to Cardinal Laboratories in Hobbs, New Mexico (Cardinal) for analysis.
  - Analytical results were above the reclamation limit for chloride (600 mg/kg) in surface (0-4 feet bgs) soils at eight (8) of the sampling locations (SP5 through SP12).
- A Delineation Workplan was prepared by BBC based on the results of the 2017 BBC assessment activities.
  - A copy of the approved remediation proposal Mr. Bratcher refers to in an email from February 22, 2018, could not be located.
- A Closure Report for four separate releases that occurred at the West Brushy 8 Federal SWD #001 Site, including Incident nAB1619432451, was rejected by NMOCD on May 1, 2023, with the following comments:
  - *"Email correspondence provided by operator stated that an email dated 2/22/2018 an email from OCD personnel stated "2RP-3353 and 2RP-3774 releases cover basically the same area and have approved remediation proposals". Based on the information found under 2RP-3353 (NAB1529948530) closed was not approved in 2016.*
  - *The closure report is not clear as to what activities occurred for remediation of*



this site.

- Submit a complete report though the OCD Permitting website by 8/1/2023.
- 2RP-3774 closed. Refer to incident #NAB1619432451 in all future communication."

#### **ADDITIONAL ASSESSMENT:**

- Tetra Tech personnel were onsite to conduct additional assessment sampling on September 21, 2023.
  - Fifteen (15) hand auger borings (AH-23-1 through AH-23-15) were installed to depths ranging from 1 to 4 feet bgs in a cross-section pattern across the release extent.
- Tetra Tech remobilized to the site on November 30, 2023, and January 4-5, 2024, and January 10, 2024, to achieve delineation.
  - Two (2) soil trenches (T-1 and T-5) and two (2) hand auger borings (AH-23-16 and AH-23-17) were installed in the northern drainage area.
  - Sixteen (16) soil trenches (T-24-1 through T-24-16) and four (4) hand auger borings (H-24-1 through H-24-4) were installed near the release area.
  - Six (6) borings with an air rotary drill rig were installed near the release area.
  - A total of ninety-seven (97) soil samples were collected analyzed for chloride via EPA Method 300.0, TPH via EPA Method 8015M, and BTEX via EPA Method 8261B.
  - Analytical results associated with the 0–1-foot bgs soil interval at trench location T-24-6 exceeded the reclamation limit of 100 mg/kg for TPH.
  - Chloride concentrations were detected in surface soils (0-4 feet bgs) at levels above the reclamation limit of 600 mg/kg at seventeen (17) of the sample locations.

#### **WORK PLAN:**

Based on the analytical results from the assessment, impacted material within the release extent is proposed to be removed to a maximum depth of 4'.

- The total proposed volume to be removed and disposed of is 1,920 cubic yards.
- Confirmation floor samples and confirmation sidewall samples will be collected for verification of remedial activities.
  - Confirmation sidewall and floor samples will be representative of no more than approximately 400 square feet of excavated area.
- Once acceptable confirmation sample results are received the excavation will then be backfilled with clean material to surface grade.
- The seed mixture for LPC Sand/Shinnery Sites will be used for seeding.
- Remediation activities at the Site are proposed to begin within **120** days.

Let me know what you think,

Christian

**Christian Llull, P.G.** | Program Manager  
Mobile +1 (512) 565-0190 | [christian.llull@tetrattech.com](mailto:christian.llull@tetrattech.com)

**Tetra Tech** | *Leading with Science*® | OGA  
8911 N. Capital of Texas Highway | Bldg. 2, Suite 2310 | Austin, TX 78759 | [tetrattech.com](http://tetrattech.com)

*This message, including any attachments, may include privileged, confidential and/or inside information. Any distribution or use of this communication by anyone other than the intended recipient is strictly prohibited and may be unlawful. If you are not the intended recipient, please notify the sender by replying to this message and then delete it from your system.*



Please consider the environment before printing. [Read more](#)



**From:** [Hall, Brittany, EMNRD](#)  
**To:** [Abbott, Sam](#)  
**Cc:** [Llull, Christian](#); [Enviro, OCD, EMNRD](#); [Bratcher, Michael, EMNRD](#)  
**Subject:** RE: [EXTERNAL] Extension Request - West Brushy 8 Federal SWD #001 Remediation (Incident IDs nAB1715742101 and nAB1619432451)  
**Date:** Tuesday, July 30, 2024 2:26:14 PM  
**Attachments:** [image001.png](#)  
[image002.png](#)  
[image003.png](#)  
[image004.png](#)  
[image005.png](#)

**CAUTION:** This email originated from an external sender. Verify the source before opening links or attachments.

Sam,

A final 30-day extension nAB1715742101 and nAB1619432451 is approved. The new due date is August 30, 2024.

Please include a copy of this email in both incidents' next submittals.

Thank you,

**Brittany Hall** ● Environmental Specialist

Environmental Bureau Projects Group

EMNRD - Oil Conservation Division

1000 Rio Brazos Road | Aztec, NM 87110

505.517.5333 | [Brittany.Hall@emnrd.nm.gov](mailto:Brittany.Hall@emnrd.nm.gov)

<http://www.emnrd.nm.gov/ocd/>

Please be advised that the new Digital C-141 is live as of December 1, 2023. Please review the new Digital C-141 submission Dec 1, 2023 Guidance document posted on the EMNRD Website prior to submitting any C-141s. The guidance documents can be found at <https://www.emnrd.nm.gov/ocd/ocd-announcements-and-notifications/> or <https://www.emnrd.nm.gov/ocd/ocd-forms/>.

**From:** Abbott, Sam <Sam.Abbott@tetrattech.com>

**Sent:** Tuesday, July 30, 2024 11:23 AM

**To:** Hall, Brittany, EMNRD <Brittany.Hall@emnrd.nm.gov>; Enviro, OCD, EMNRD <OCD.Enviro@emnrd.nm.gov>

**Cc:** Llull, Christian <Christian.Llull@tetrattech.com>

**Subject:** [EXTERNAL] Extension Request - West Brushy 8 Federal SWD #001 Remediation (Incident IDs nAB1715742101 and nAB1619432451)

**CAUTION:** This email originated outside of our organization. Exercise caution prior to clicking on links or opening attachments.

Good morning Brittany,

On behalf of ConocoPhillips, Tetra Tech is requesting a final 30-day extension (until August 30, 2024)

to complete remedial activities and associated reporting for the **West Brushy 8 Federal SWD #001 combined release (Incident IDs nAB1715742101 and nAB1619432451)**.

The remediation action plan was approved separately for each of the 2 release incidents on January 1, 2024. The plans were sent to the BLM for concurrence. In an email dated February 29, 2024, Shelly Taylor of the BLM wrote via email that a full archeological survey is required at the site. The archeological field survey was completed by SWCA on behalf of Tetra Tech and ConocoPhillips on April 9, 2024. A previous extension request was made on April 30, 2024, while BLM approval of the remedial action was pending.

The remedial action received approval from the BLM on June 26, 2024. Tetra Tech began remedial activities at the Site on behalf of COP on July 10, 2024, following additional coordination with the facility operator and multiple operators of pipelines coinciding with the remedial footprint. The first 5 days of the project were spent daylighting buried pipelines using hydrovac trucks.

The remedial action is ongoing, with confirmation sampling events occurring on July 22<sup>nd</sup>, July 26<sup>th</sup>, and continuing today, July 30<sup>th</sup>, and tomorrow, July 31<sup>st</sup>. More confirmation sampling may be required past July 31<sup>st</sup> depending on excavation progress and initial confirmation sampling results. The attached map and photographs indicate the progress of the remedial action up to present. Remedial extents and confirmation sampling frequency intervals are based on the approved work plans. The remedial action is expected to be completed by the end of next week, and the remediation closure reports will be submitted soon thereafter.

Thank you in advance,  
Sam

**Samantha Abbott, PG** | Project Manager

Direct Mobile +1 (512) 739-7874 | Business +1 (512) 338-1667 | [Sam.Abbott@tetrattech.com](mailto:Sam.Abbott@tetrattech.com)

**Tetra Tech, Inc.** | *Leading with Science*<sup>®</sup> | OGA

8911 N Capital of Texas Hwy #2310 | Austin, TX 78759 | [tetrattech.com](http://tetrattech.com)

*This message, including any attachments, may include privileged, confidential and/or inside information. Any distribution or use of this communication by anyone other than the intended recipient is strictly prohibited and may be unlawful. If you are not the intended recipient, please notify the sender by replying to this message and then delete it from your system.*



Please consider the environment before printing. [Read more](#)



**From:** [OCDOnline@state.nm.us](mailto:OCDOnline@state.nm.us)  
**To:** [Lull, Christian](#)  
**Subject:** The Oil Conservation Division (OCD) has accepted the application, Application ID: 363485  
**Date:** Thursday, July 11, 2024 4:25:12 PM

**CAUTION:** This email originated from an external sender. Verify the source before opening links or attachments.

To whom it may concern (c/o Christian LLuLL for COG OPERATING LLC),

The OCD has received the submitted *Notification for (Final) Sampling of a Release* (C-141N), for incident ID (n#) nAB1715742101.

The sampling event is expected to take place:

**When:** 07/16/2024 @ 10:00

**Where:** A-08-26S-29E 660 FNL 330 FEL (32.0625267,-103.9986572)

**Additional Information:** Contact  
Samantha Abbott, PG | Project Manager  
Direct Mobile +1 (512) 739-7874

**Additional Instructions:** WEST BRUSHY 8 FEDERAL SWD #001  
Eddy County, NM  
GPS Coordinates: 32.063500°, -103.997560°

An OCD representative may be available onsite at the date and time reported. In the absence or presence of an OCD representative, sampling pursuant to 19.15.29.12.D NMAC is required. Sampling must be performed following an approved sampling plan or pursuant to 19.15.29.12.D.(1).(c) NMAC. Should there be a change in the scheduled date and time of the sampling event, then another notification should be resubmitted through OCD permitting as soon as possible.

- **Failure to notify the OCD of sampling events including any changes in date/time per the requirements of 19.15.29.12.D.(1).(a) NMAC, may result in the remediation closure samples not being accepted.**

If you have any questions regarding this application, or don't know why you have received this email, please contact us.

**New Mexico Energy, Minerals and Natural Resources Department**  
1220 South St. Francis Drive  
Santa Fe, NM 87505



**From:** [Wells, Shelly, EMNRD](#)  
**To:** [Abbott, Sam](#)  
**Cc:** [Hall, Brittany, EMNRD](#); [Lull, Christian](#)  
**Subject:** RE: [EXTERNAL] C-141N Variance Request - nAB1715742101  
**Date:** Friday, August 2, 2024 11:37:13 AM  
**Attachments:** [image001.png](#)  
[image002.png](#)  
[image003.png](#)  
[image004.png](#)  
[image005.png](#)

**CAUTION:** This email originated from an external sender. Verify the source before opening links or attachments.

Good morning Sam,

A variance to the two business day sampling notice is approved for AB1715742101 WEST BRUSHY 8 FEDERAL SWD #001 for 8/5/24. Please include a copy of this and all notifications in the remedial and/or closure reports to ensure the notifications are documented in the project file.

Kind regards,

Shelly

**Shelly Wells** \* Environmental Specialist-Advanced  
Environmental Bureau  
EMNRD-Oil Conservation Division  
1220 S. St. Francis Drive|Santa Fe, NM 87505  
(505)469-7520|[Shelly.Wells@emnrd.nm.gov](mailto:Shelly.Wells@emnrd.nm.gov)  
<http://www.emnrd.state.nm.us/OCD/>

---

**From:** Abbott, Sam <Sam.Abbott@tetrattech.com>  
**Sent:** Friday, August 2, 2024 9:58 AM  
**To:** Enviro, OCD, EMNRD <OCD.Enviro@emnrd.nm.gov>  
**Cc:** Hall, Brittany, EMNRD <Brittany.Hall@emnrd.nm.gov>; Lull, Christian <Christian.Lull@tetrattech.com>  
**Subject:** [EXTERNAL] C-141N Variance Request - nAB1715742101

**CAUTION:** This email originated outside of our organization. Exercise caution prior to clicking on links or opening attachments.

Good morning,

I am requesting a variance to continue confirmation sampling outside of the initial notice period with less than 48 hours' notice.

Due to an oversight, two samples that were meant to be collected on 7/31/2024 were not sent to the lab. These samples will be collected and submitted to the lab on Monday, 8/5/2024.

Thank you,  
Sam

**Samantha Abbott, PG** | Project Manager

Direct Mobile +1 (512) 739-7874 | Business +1 (512) 338-1667 | [Sam.Abbott@tetrattech.com](mailto:Sam.Abbott@tetrattech.com)

**Tetra Tech, Inc.** | *Leading with Science*® | OGA

8911 N Capital of Texas Hwy #2310 | Austin, TX 78759 | [tetrattech.com](http://tetrattech.com)

*This message, including any attachments, may include privileged, confidential and/or inside information. Any distribution or use of this communication by anyone other than the intended recipient is strictly prohibited and may be unlawful. If you are not the intended recipient, please notify the sender by replying to this message and then delete it from your system.*



Please consider the environment before printing. [Read more](#)



**TETRA TECH**

---

**From:** Hall, Brittany, EMNRD <[Brittany.Hall@emnrd.nm.gov](mailto:Brittany.Hall@emnrd.nm.gov)>

**Sent:** Monday, July 29, 2024 12:44 PM

**To:** Abbott, Sam <[Sam.Abbott@tetrattech.com](mailto:Sam.Abbott@tetrattech.com)>; Llull, Christian <[Christian.Llull@tetrattech.com](mailto:Christian.Llull@tetrattech.com)>

**Cc:** Bratcher, Michael, EMNRD <[mike.bratcher@emnrd.nm.gov](mailto:mike.bratcher@emnrd.nm.gov)>; Wells, Shelly, EMNRD <[Shelly.Wells@emnrd.nm.gov](mailto:Shelly.Wells@emnrd.nm.gov)>

**Subject:** RE: [EXTERNAL] RE: The Oil Conservation Division (OCD) has accepted the application, Application ID: 363485

Please be advised that the new Digital C-141 is live as of December 1, 2023. Please review the new Digital C-141 submission Dec 1, 2023 Guidance document posted on the EMNRD Website prior to submitting any C-141s. The guidance documents can be found at <https://www.emnrd.nm.gov/ocd/ocd-announcements-and-notifications/> or <https://www.emnrd.nm.gov/ocd/ocd-forms/>.

---

**From:** Abbott, Sam <[Sam.Abbott@tetrattech.com](mailto:Sam.Abbott@tetrattech.com)>  
**Sent:** Friday, July 26, 2024 4:22 PM  
**To:** Enviro, OCD, EMNRD <[OCD.Enviro@emnrd.nm.gov](mailto:OCD.Enviro@emnrd.nm.gov)>; ocdonline, emnrd, EMNRD <[emnrd.ocdonline@emnrd.nm.gov](mailto:emnrd.ocdonline@emnrd.nm.gov)>  
**Cc:** Llull, Christian <[Christian.Llull@tetrattech.com](mailto:Christian.Llull@tetrattech.com)>  
**Subject:** [EXTERNAL] RE: The Oil Conservation Division (OCD) has accepted the application, Application ID: 363485

**CAUTION:** This email originated outside of our organization. Exercise caution prior to clicking on links or opening attachments.

Good afternoon,

I am requesting a variance to continue confirmation sampling outside of the initial notice period. We experienced delays at the beginning of our remedial action due to pipeline daylighting activities and coordination efforts with various pipeline operators.

We initially planned to begin sampling activities on 7/16/2024 at 10 am. Following the delays mentioned, we were not able to begin final confirmation sampling until 7/22/2024. We also collected confirmation samples today, 7/26/2024.

The remediation activities are ongoing, and we will be collecting additional confirmation samples next week, likely on 7/30 and/or 7/31. We will submit an additional C-141N today for the additional sampling planned for next week.

Thank you,  
Sam

**Samantha Abbott, PG** | Project Manager  
Direct Mobile +1 (512) 739-7874 | Business +1 (512) 338-1667 | [Sam.Abbott@tetrattech.com](mailto:Sam.Abbott@tetrattech.com)

**Tetra Tech, Inc.** | *Leading with Science*<sup>®</sup> | OGA  
8911 N Capital of Texas Hwy #2310 | Austin, TX 78759 | [tetrattech.com](http://tetrattech.com)

*This message, including any attachments, may include privileged, confidential and/or inside information. Any distribution or use of this communication by anyone other than the intended recipient is strictly prohibited and may be unlawful. If you are not the intended recipient, please notify the sender by replying to this message and then delete it from your system.*



Please consider the environment before printing. [Read more](#)



---

**From:** [OCDOnline@state.nm.us](mailto:OCDOnline@state.nm.us) <[OCDOnline@state.nm.us](mailto:OCDOnline@state.nm.us)>

**Sent:** Thursday, July 11, 2024 4:25 PM

**To:** Llull, Christian <[christian.llull@tetrattech.com](mailto:christian.llull@tetrattech.com)>

**Subject:** The Oil Conservation Division (OCD) has accepted the application, Application ID: 363485







**From:** [OCDOnline@state.nm.us](mailto:OCDOnline@state.nm.us)  
**To:** [Lull, Christian](#)  
**Subject:** The Oil Conservation Division (OCD) has accepted the application, Application ID: 367769  
**Date:** Friday, July 26, 2024 6:19:06 PM

**CAUTION:** This email originated from an external sender. Verify the source before opening links or attachments.

To whom it may concern (c/o Christian LLuLL for COG OPERATING LLC),

The OCD has received the submitted *Notification for (Final) Sampling of a Release* (C-141N), for incident ID (n#) nAB1715742101.

The sampling event is expected to take place:

**When:** 07/31/2024 @ 10:00

**Where:** A-08-26S-29E 660 FNL 330 FEL (32.0625267,-103.9986572)

**Additional Information:** Additional information: sampling previously collected on 7/22 and 7/26. Sampling may continue through 8/1. Please contact Samantha Abbott, PG / Project Manager at 512-739-7874

**Additional Instructions:** Navigation Info: WEST BRUSHY 8 FEDERAL SWD #001 Eddy County, NM GPS Coordinates: 32.063500°, -103.997560°

An OCD representative may be available onsite at the date and time reported. In the absence or presence of an OCD representative, sampling pursuant to 19.15.29.12.D NMAC is required. Sampling must be performed following an approved sampling plan or pursuant to 19.15.29.12.D.(1).(c) NMAC. Should there be a change in the scheduled date and time of the sampling event, then another notification should be resubmitted through OCD permitting as soon as possible.

- **Failure to notify the OCD of sampling events including any changes in date/time per the requirements of 19.15.29.12.D.(1).(a) NMAC, may result in the remediation closure samples not being accepted.**

If you have any questions regarding this application, or don't know why you have received this email, please contact us.

**New Mexico Energy, Minerals and Natural Resources Department**  
1220 South St. Francis Drive  
Santa Fe, NM 87505

## **APPENDIX D**

# **Photographic Documentation**

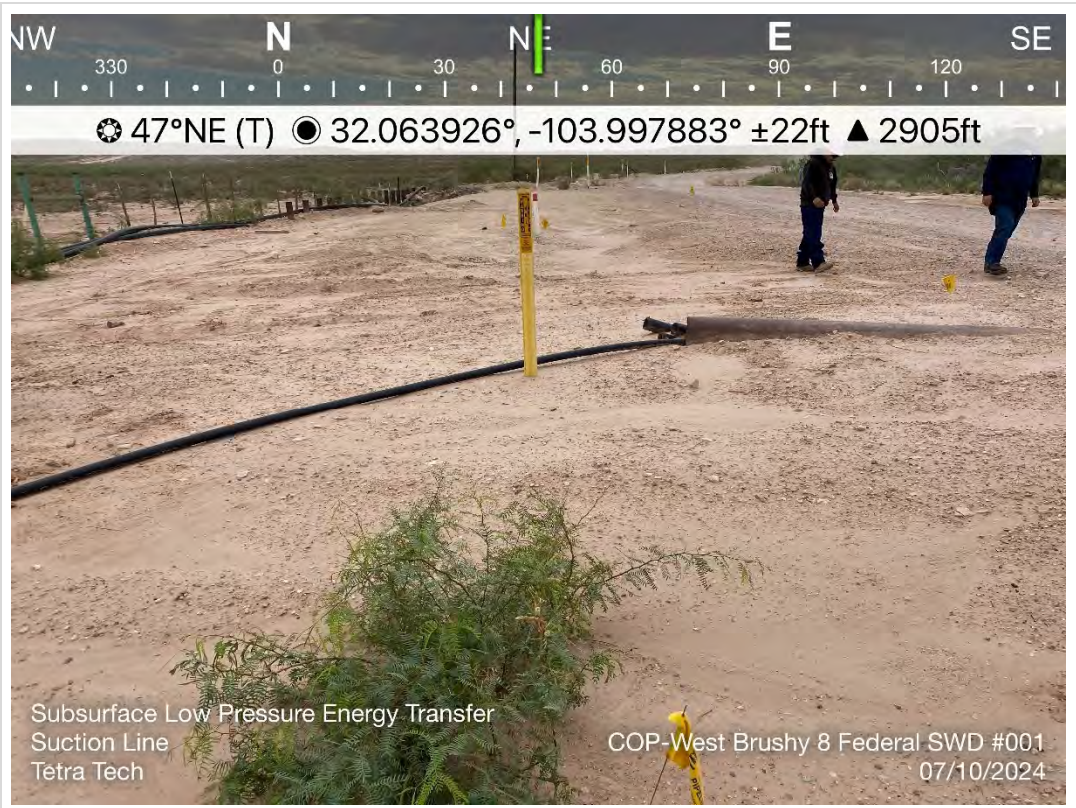

TETRA TECH, INC. PROJECT NO. 212C-MD-02997	DESCRIPTION	View northeast, site walk and review of utility lines and associated markings prior to excavation.	1
	SITE NAME	West Brushy 8 SWD #001	7/10/2024

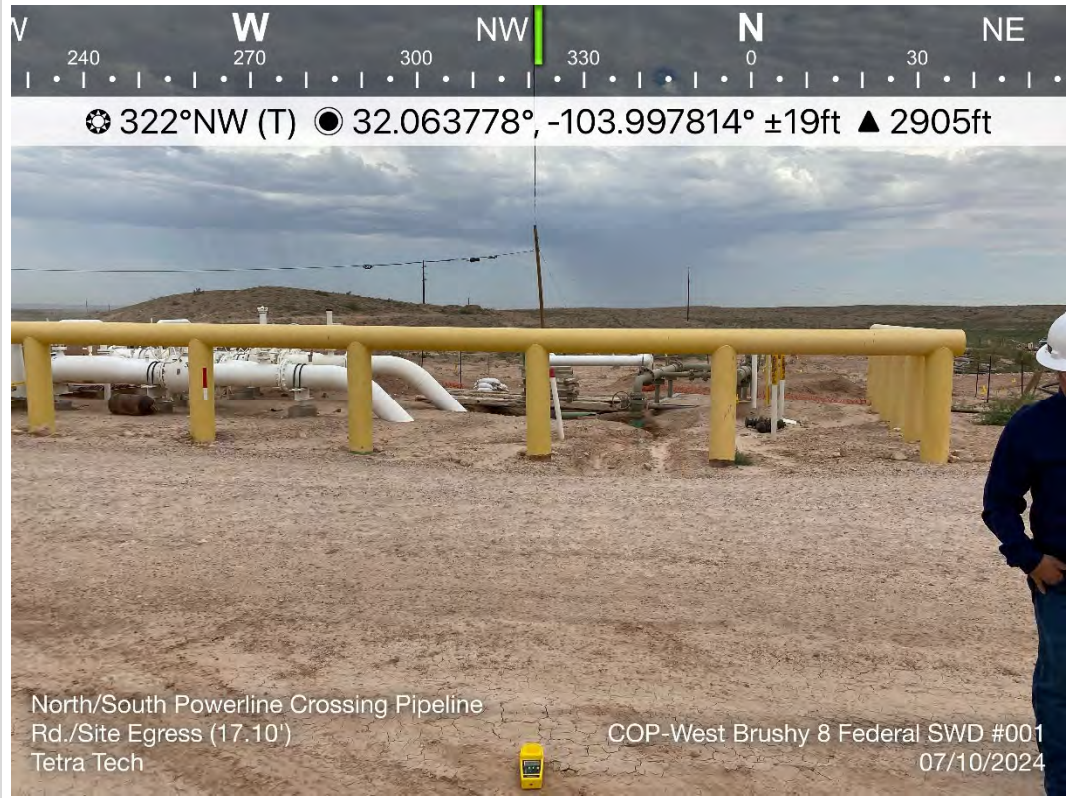

TETRA TECH, INC. PROJECT NO. 212C-MD-02997	DESCRIPTION	View northwest, confirming powerline height for safety walk ahead of excavation.	2
	SITE NAME	West Brushy 8 SWD #001	7/10/2024



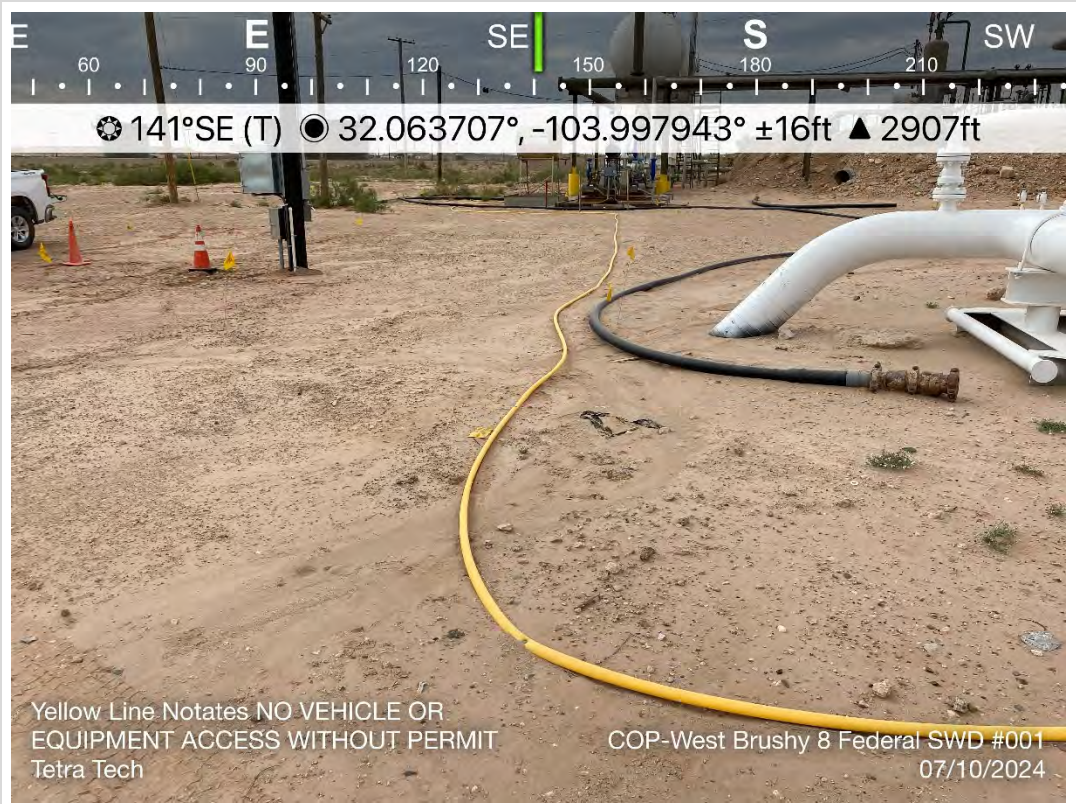

TETRA TECH, INC. PROJECT NO. 212C-MD-02997	DESCRIPTION	View southeast, setting safety boundary for vehicle access around critical infrastructure.	3
	SITE NAME	West Brushy 8 SWD #001	7/10/2024

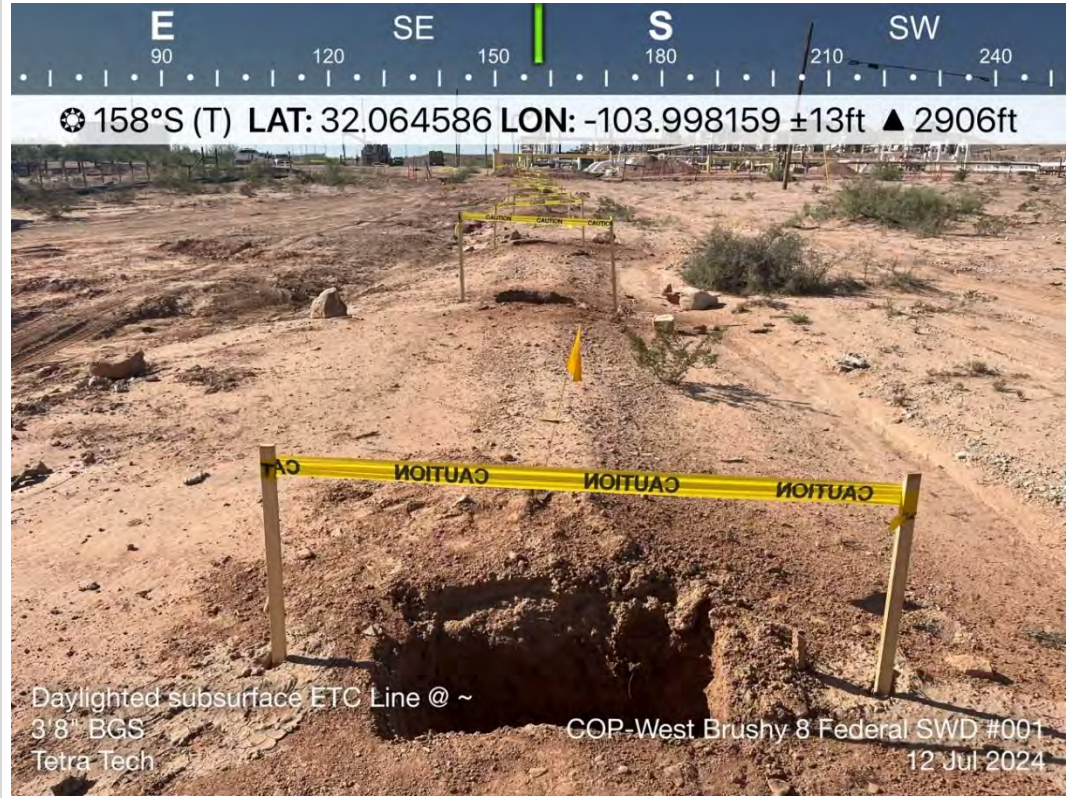

TETRA TECH, INC. PROJECT NO. 212C-MD-02997	DESCRIPTION	View south-southeast, hydrovac of subsurface to confirm location. Potholes indicate intervals of spotted location.	4
	SITE NAME	West Brushy 8 SWD #001	7/12/2024



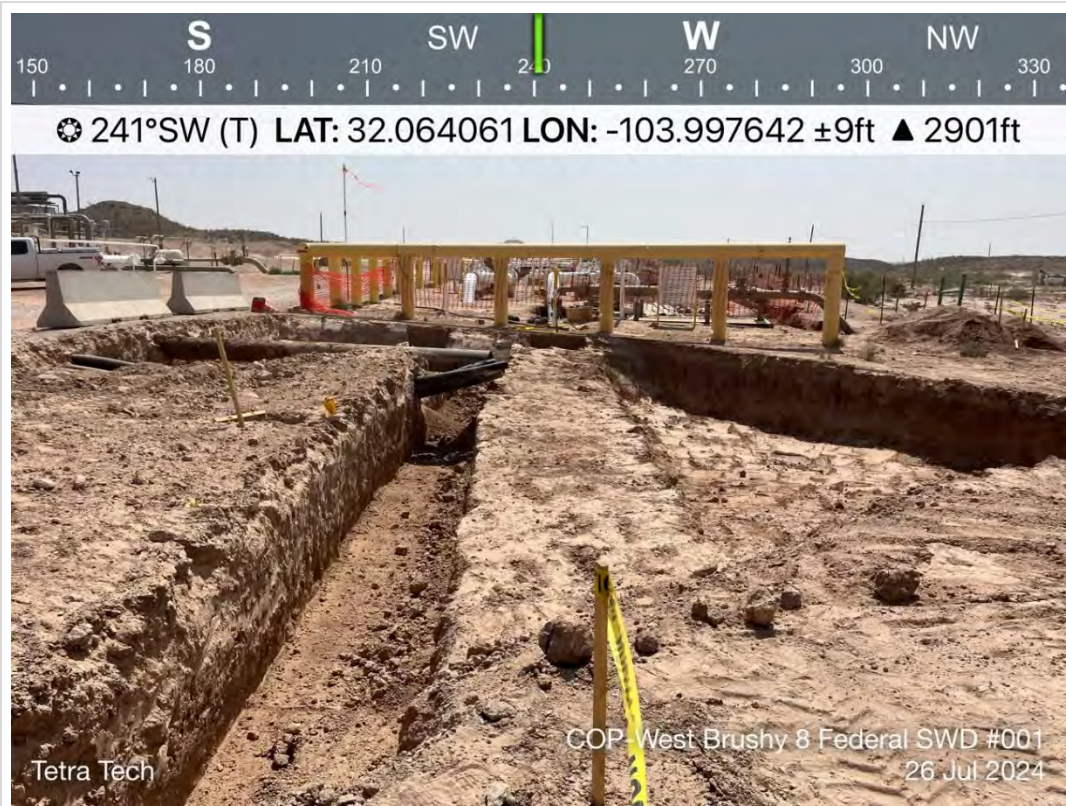

TETRA TECH, INC. PROJECT NO. 212C-MD-02997	DESCRIPTION	View southwest, 4-foot excavation surrounding area with subsurface line stemming from pipe in background.	5
	SITE NAME	West Brushy 8 SWD #001	7/26/2024



TETRA TECH, INC. PROJECT NO. 212C-MD-02997	DESCRIPTION	View south, 4-foot excavation with adjacent area containing subsurface line.	6
	SITE NAME	West Brushy 8 SWD #001	7/26/2024





TETRA TECH, INC. PROJECT NO. 212C-MD-02997	DESCRIPTION	View northwest, 4-foot excavation as per approved work plan.	7
	SITE NAME	West Brushy 8 SWD #001	7/26/2024



TETRA TECH, INC. PROJECT NO. 212C-MD-02997	DESCRIPTION	View northwest, 4-foot excavation adjacent to subsurface line running parallel.	8
	SITE NAME	West Brushy 8 SWD #001	7/26/2024





TETRA TECH, INC. PROJECT NO. 212C-MD-02997	DESCRIPTION	View south, 4-foot excavation running roughly north-south, extending towards east-west lease road.	9
	SITE NAME	West Brushy 8 SWD #001	7/26/2024

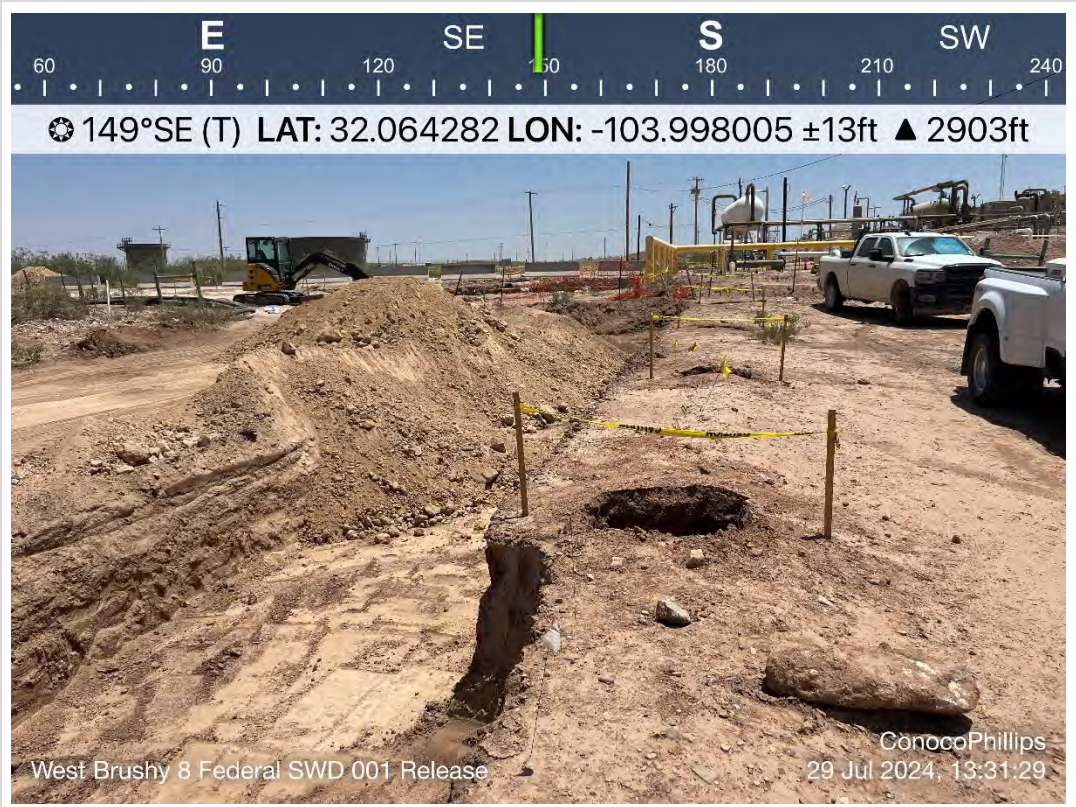

TETRA TECH, INC. PROJECT NO. 212C-MD-02997	DESCRIPTION	View southeast, backfill of 4-foot excavation with potholes of adjacent subsurface line.	10
	SITE NAME	West Brushy 8 SWD #001	7/29/2024





TETRA TECH, INC. PROJECT NO. 212C-MD-02997	DESCRIPTION	View north, backfill of 4-foot excavation.	11
	SITE NAME	West Brushy 8 SWD #001	8/6/2024



TETRA TECH, INC. PROJECT NO. 212C-MD-02997	DESCRIPTION	View northeast, excavated areas backfilled with like materials.	12
	SITE NAME	West Brushy 8 SWD #001	8/6/2024



TETRA TECH, INC. PROJECT NO. 212C-MD-02997	DESCRIPTION	View southeast, excavated extent backfilled with clean materials.	13
	SITE NAME	West Brushy 8 SWD #001	8/6/2024



## **APPENDIX E**

### **Laboratory Analytical Data**



PHONE (575) 393-2326 ° 101 E. MARLAND ° HOBBS, NM 88240

---

July 24, 2024

SAM ABBOTT

TETRA TECH

901 WEST WALL STREET , STE 100

MIDLAND, TX 79701

RE: WEST BRUSHY 8 FED SWD #1

Enclosed are the results of analyses for samples received by the laboratory on 07/23/24 8:56.

Cardinal Laboratories is accredited through Texas NELAP under certificate number TX-C24-00112. Accreditation applies to drinking water, non-potable water and solid and chemical materials. All accredited analytes are denoted by an asterisk (\*). For a complete list of accredited analytes and matrices visit the TCEQ website at [www.tceq.texas.gov/field/qa/lab\\_accred\\_certif.html](http://www.tceq.texas.gov/field/qa/lab_accred_certif.html).

Cardinal Laboratories is accredited through the State of Colorado Department of Public Health and Environment for:

Method EPA 552.2	Haloacetic Acids (HAA-5)
Method EPA 524.2	Total Trihalomethanes (TTHM)
Method EPA 524.4	Regulated VOCs (V1, V2, V3)

Accreditation applies to public drinking water matrices.

This report meets NELAP requirements and is made up of a cover page, analytical results, and a copy of the original chain-of-custody. If you have any questions concerning this report, please feel free to contact me.

Sincerely,

A handwritten signature in black ink that reads "Celey D. Keene".

Celey D. Keene

Lab Director/Quality Manager



PHONE (575) 393-2326 ° 101 E. MARLAND ° HOBBS, NM 88240

**Analytical Results For:**

TETRA TECH  
 SAM ABBOTT  
 901 WEST WALL STREET , STE 100  
 MIDLAND TX, 79701  
 Fax To: (432) 682-3946

Received: 07/23/2024  
 Reported: 07/24/2024  
 Project Name: WEST BRUSHY 8 FED SWD #1  
 Project Number: 212C - MD - 02997  
 Project Location: COP- EDDY COUNTY, NM

Sampling Date: 07/22/2024  
 Sampling Type: Soil  
 Sampling Condition: Cool & Intact  
 Sample Received By: Shalyn Rodriguez

**Sample ID: NSW - 1 (H244359-01)**

BTEx 8021B		mg/kg		Analyzed By: JH					
Analyte	Result	Reporting Limit	Analyzed	Method Blank	BS	% Recovery	True Value QC	RPD	Qualifier
Benzene*	<0.050	0.050	07/23/2024	ND	2.30	115	2.00	0.404	
Toluene*	<0.050	0.050	07/23/2024	ND	2.42	121	2.00	2.44	
Ethylbenzene*	<0.050	0.050	07/23/2024	ND	2.56	128	2.00	4.58	
Total Xylenes*	<0.150	0.150	07/23/2024	ND	7.68	128	6.00	5.12	
Total BTEx	<0.300	0.300	07/23/2024	ND					

Surrogate: 4-Bromofluorobenzene (PID) 110 % 71.5-134

Chloride, SM4500Cl-B		mg/kg		Analyzed By: CT					
Analyte	Result	Reporting Limit	Analyzed	Method Blank	BS	% Recovery	True Value QC	RPD	Qualifier
Chloride	128	16.0	07/23/2024	ND	448	112	400	3.64	

TPH 8015M		mg/kg		Analyzed By: MS					
Analyte	Result	Reporting Limit	Analyzed	Method Blank	BS	% Recovery	True Value QC	RPD	Qualifier
GRO C6-C10*	<10.0	10.0	07/23/2024	ND	190	95.2	200	3.32	
DRO >C10-C28*	<10.0	10.0	07/23/2024	ND	199	99.5	200	11.2	
EXT DRO >C28-C36	<10.0	10.0	07/23/2024	ND					

Surrogate: 1-Chlorooctane 100 % 48.2-134

Surrogate: 1-Chlorooctadecane 105 % 49.1-148

Cardinal Laboratories

\*=Accredited Analyte

PLEASE NOTE: Liability and Damages. Cardinal's liability and client's exclusive remedy for any claim arising, whether based in contract or tort, shall be limited to the amount paid by client for analyses. All claims, including those for negligence and any other cause whatsoever shall be deemed waived unless made in writing and received by Cardinal within thirty (30) days after completion of the applicable service. In no event shall Cardinal be liable for incidental or consequential damages, including, without limitation, business interruptions, loss of use, or loss of profits incurred by client, its subsidiaries, affiliates or successors arising out of or related to the performance of the services hereunder by Cardinal, regardless of whether such claim is based upon any of the above stated reasons or otherwise. Results relate only to the samples identified above. This report shall not be reproduced except in full with written approval of Cardinal Laboratories.

Celey D. Keene, Lab Director/Quality Manager



PHONE (575) 393-2326 ° 101 E. MARLAND ° HOBBS, NM 88240

**Analytical Results For:**

TETRA TECH  
 SAM ABBOTT  
 901 WEST WALL STREET , STE 100  
 MIDLAND TX, 79701  
 Fax To: (432) 682-3946

Received: 07/23/2024  
 Reported: 07/24/2024  
 Project Name: WEST BRUSHY 8 FED SWD #1  
 Project Number: 212C - MD - 02997  
 Project Location: COP- EDDY COUNTY, NM

Sampling Date: 07/22/2024  
 Sampling Type: Soil  
 Sampling Condition: Cool & Intact  
 Sample Received By: Shalyn Rodriguez

**Sample ID: ESW - 1 (H244359-02)**

BTEx 8021B		mg/kg		Analyzed By: JH						
Analyte	Result	Reporting Limit	Analyzed	Method Blank	BS	% Recovery	True Value QC	RPD	Qualifier	
Benzene*	<0.050	0.050	07/23/2024	ND	2.30	115	2.00	0.404		
Toluene*	<0.050	0.050	07/23/2024	ND	2.42	121	2.00	2.44		
Ethylbenzene*	<0.050	0.050	07/23/2024	ND	2.56	128	2.00	4.58		
Total Xylenes*	<0.150	0.150	07/23/2024	ND	7.68	128	6.00	5.12		
Total BTEx	<0.300	0.300	07/23/2024	ND						

Surrogate: 4-Bromofluorobenzene (PID) 115 % 71.5-134

Chloride, SM4500CI-B		mg/kg		Analyzed By: CT						
Analyte	Result	Reporting Limit	Analyzed	Method Blank	BS	% Recovery	True Value QC	RPD	Qualifier	
Chloride	48.0	16.0	07/23/2024	ND	448	112	400	3.64		

TPH 8015M		mg/kg		Analyzed By: MS					
Analyte	Result	Reporting Limit	Analyzed	Method Blank	BS	% Recovery	True Value QC	RPD	Qualifier
GRO C6-C10*	<10.0	10.0	07/23/2024	ND	190	95.2	200	3.32	
DRO >C10-C28*	<10.0	10.0	07/23/2024	ND	199	99.5	200	11.2	
EXT DRO >C28-C36	<10.0	10.0	07/23/2024	ND					

Surrogate: 1-Chlorooctane 113 % 48.2-134

Surrogate: 1-Chlorooctadecane 116 % 49.1-148

Cardinal Laboratories

\*=Accredited Analyte

PLEASE NOTE: Liability and Damages. Cardinal's liability and client's exclusive remedy for any claim arising, whether based in contract or tort, shall be limited to the amount paid by client for analyses. All claims, including those for negligence and any other cause whatsoever shall be deemed waived unless made in writing and received by Cardinal within thirty (30) days after completion of the applicable service. In no event shall Cardinal be liable for incidental or consequential damages, including, without limitation, business interruptions, loss of use, or loss of profits incurred by client, its subsidiaries, affiliates or successors arising out of or related to the performance of the services hereunder by Cardinal, regardless of whether such claim is based upon any of the above stated reasons or otherwise. Results relate only to the samples identified above. This report shall not be reproduced except in full with written approval of Cardinal Laboratories.

Celey D. Keene, Lab Director/Quality Manager



PHONE (575) 393-2326 ° 101 E. MARLAND ° HOBBS, NM 88240

**Analytical Results For:**

TETRA TECH  
 SAM ABBOTT  
 901 WEST WALL STREET , STE 100  
 MIDLAND TX, 79701  
 Fax To: (432) 682-3946

Received: 07/23/2024  
 Reported: 07/24/2024  
 Project Name: WEST BRUSHY 8 FED SWD #1  
 Project Number: 212C - MD - 02997  
 Project Location: COP- EDDY COUNTY, NM

Sampling Date: 07/22/2024  
 Sampling Type: Soil  
 Sampling Condition: Cool & Intact  
 Sample Received By: Shalyn Rodriguez

**Sample ID: ESW - 2 (H244359-03)**

BTEx 8021B		mg/kg		Analyzed By: JH						
Analyte	Result	Reporting Limit	Analyzed	Method Blank	BS	% Recovery	True Value QC	RPD	Qualifier	
Benzene*	<0.050	0.050	07/23/2024	ND	2.30	115	2.00	0.404		
Toluene*	<0.050	0.050	07/23/2024	ND	2.42	121	2.00	2.44		
Ethylbenzene*	<0.050	0.050	07/23/2024	ND	2.56	128	2.00	4.58		
Total Xylenes*	<0.150	0.150	07/23/2024	ND	7.68	128	6.00	5.12		
Total BTEx	<0.300	0.300	07/23/2024	ND						

Surrogate: 4-Bromofluorobenzene (PID) 114 % 71.5-134

Chloride, SM4500CI-B		mg/kg		Analyzed By: CT						
Analyte	Result	Reporting Limit	Analyzed	Method Blank	BS	% Recovery	True Value QC	RPD	Qualifier	
Chloride	80.0	16.0	07/23/2024	ND	448	112	400	3.64		

TPH 8015M		mg/kg		Analyzed By: MS					
Analyte	Result	Reporting Limit	Analyzed	Method Blank	BS	% Recovery	True Value QC	RPD	Qualifier
GRO C6-C10*	<10.0	10.0	07/23/2024	ND	190	95.2	200	3.32	
DRO >C10-C28*	<10.0	10.0	07/23/2024	ND	199	99.5	200	11.2	
EXT DRO >C28-C36	<10.0	10.0	07/23/2024	ND					

Surrogate: 1-Chlorooctane 107 % 48.2-134

Surrogate: 1-Chlorooctadecane 109 % 49.1-148

Cardinal Laboratories

\*=Accredited Analyte

PLEASE NOTE: Liability and Damages. Cardinal's liability and client's exclusive remedy for any claim arising, whether based in contract or tort, shall be limited to the amount paid by client for analyses. All claims, including those for negligence and any other cause whatsoever shall be deemed waived unless made in writing and received by Cardinal within thirty (30) days after completion of the applicable service. In no event shall Cardinal be liable for incidental or consequential damages, including, without limitation, business interruptions, loss of use, or loss of profits incurred by client, its subsidiaries, affiliates or successors arising out of or related to the performance of the services hereunder by Cardinal, regardless of whether such claim is based upon any of the above stated reasons or otherwise. Results relate only to the samples identified above. This report shall not be reproduced except in full with written approval of Cardinal Laboratories.

Celey D. Keene, Lab Director/Quality Manager





PHONE (575) 393-2326 ° 101 E. MARLAND ° HOBBS, NM 88240

**Analytical Results For:**

TETRA TECH  
 SAM ABBOTT  
 901 WEST WALL STREET , STE 100  
 MIDLAND TX, 79701  
 Fax To: (432) 682-3946

Received: 07/23/2024  
 Reported: 07/24/2024  
 Project Name: WEST BRUSHY 8 FED SWD #1  
 Project Number: 212C - MD - 02997  
 Project Location: COP- EDDY COUNTY, NM

Sampling Date: 07/22/2024  
 Sampling Type: Soil  
 Sampling Condition: Cool & Intact  
 Sample Received By: Shalyn Rodriguez

**Sample ID: ESW - 3 (H244359-04)**

BTEx 8021B		mg/kg		Analyzed By: JH						
Analyte	Result	Reporting Limit	Analyzed	Method Blank	BS	% Recovery	True Value QC	RPD	Qualifier	
Benzene*	<0.050	0.050	07/23/2024	ND	2.30	115	2.00	0.404		
Toluene*	<0.050	0.050	07/23/2024	ND	2.42	121	2.00	2.44		
Ethylbenzene*	<0.050	0.050	07/23/2024	ND	2.56	128	2.00	4.58		
Total Xylenes*	<0.150	0.150	07/23/2024	ND	7.68	128	6.00	5.12		
Total BTEX	<0.300	0.300	07/23/2024	ND						

Surrogate: 4-Bromofluorobenzene (PID) 111 % 71.5-134

Chloride, SM4500Cl-B		mg/kg		Analyzed By: CT						
Analyte	Result	Reporting Limit	Analyzed	Method Blank	BS	% Recovery	True Value QC	RPD	Qualifier	
Chloride	144	16.0	07/23/2024	ND	448	112	400	3.64		

TPH 8015M		mg/kg		Analyzed By: MS					
Analyte	Result	Reporting Limit	Analyzed	Method Blank	BS	% Recovery	True Value QC	RPD	Qualifier
GRO C6-C10*	<10.0	10.0	07/23/2024	ND	190	95.2	200	3.32	
DRO >C10-C28*	<10.0	10.0	07/23/2024	ND	199	99.5	200	11.2	
EXT DRO >C28-C36	<10.0	10.0	07/23/2024	ND					

Surrogate: 1-Chlorooctane 110 % 48.2-134

Surrogate: 1-Chlorooctadecane 114 % 49.1-148

Cardinal Laboratories

\*=Accredited Analyte

PLEASE NOTE: Liability and Damages. Cardinal's liability and client's exclusive remedy for any claim arising, whether based in contract or tort, shall be limited to the amount paid by client for analyses. All claims, including those for negligence and any other cause whatsoever shall be deemed waived unless made in writing and received by Cardinal within thirty (30) days after completion of the applicable service. In no event shall Cardinal be liable for incidental or consequential damages, including, without limitation, business interruptions, loss of use, or loss of profits incurred by client, its subsidiaries, affiliates or successors arising out of or related to the performance of the services hereunder by Cardinal, regardless of whether such claim is based upon any of the above stated reasons or otherwise. Results relate only to the samples identified above. This report shall not be reproduced except in full with written approval of Cardinal Laboratories.

Celey D. Keene, Lab Director/Quality Manager



PHONE (575) 393-2326 ° 101 E. MARLAND ° HOBBS, NM 88240

**Analytical Results For:**

TETRA TECH  
 SAM ABBOTT  
 901 WEST WALL STREET , STE 100  
 MIDLAND TX, 79701  
 Fax To: (432) 682-3946

Received: 07/23/2024  
 Reported: 07/24/2024  
 Project Name: WEST BRUSHY 8 FED SWD #1  
 Project Number: 212C - MD - 02997  
 Project Location: COP- EDDY COUNTY, NM

Sampling Date: 07/22/2024  
 Sampling Type: Soil  
 Sampling Condition: Cool & Intact  
 Sample Received By: Shalyn Rodriguez

**Sample ID: SSW - 1 (H244359-05)**

BTEx 8021B		mg/kg		Analyzed By: JH						
Analyte	Result	Reporting Limit	Analyzed	Method Blank	BS	% Recovery	True Value QC	RPD	Qualifier	
Benzene*	<0.050	0.050	07/23/2024	ND	2.30	115	2.00	0.404		
Toluene*	<0.050	0.050	07/23/2024	ND	2.42	121	2.00	2.44		
Ethylbenzene*	<0.050	0.050	07/23/2024	ND	2.56	128	2.00	4.58		
Total Xylenes*	<0.150	0.150	07/23/2024	ND	7.68	128	6.00	5.12		
Total BTEX	<0.300	0.300	07/23/2024	ND						

Surrogate: 4-Bromofluorobenzene (PID) 112 % 71.5-134

Chloride, SM4500Cl-B		mg/kg		Analyzed By: CT						
Analyte	Result	Reporting Limit	Analyzed	Method Blank	BS	% Recovery	True Value QC	RPD	Qualifier	
Chloride	208	16.0	07/23/2024	ND	448	112	400	3.64		

TPH 8015M		mg/kg		Analyzed By: MS					
Analyte	Result	Reporting Limit	Analyzed	Method Blank	BS	% Recovery	True Value QC	RPD	Qualifier
GRO C6-C10*	<10.0	10.0	07/23/2024	ND	190	95.2	200	3.32	
DRO >C10-C28*	<10.0	10.0	07/23/2024	ND	199	99.5	200	11.2	
EXT DRO >C28-C36	<10.0	10.0	07/23/2024	ND					

Surrogate: 1-Chlorooctane 115 % 48.2-134

Surrogate: 1-Chlorooctadecane 118 % 49.1-148

Cardinal Laboratories

\*=Accredited Analyte

PLEASE NOTE: Liability and Damages. Cardinal's liability and client's exclusive remedy for any claim arising, whether based in contract or tort, shall be limited to the amount paid by client for analyses. All claims, including those for negligence and any other cause whatsoever shall be deemed waived unless made in writing and received by Cardinal within thirty (30) days after completion of the applicable service. In no event shall Cardinal be liable for incidental or consequential damages, including, without limitation, business interruptions, loss of use, or loss of profits incurred by client, its subsidiaries, affiliates or successors arising out of or related to the performance of the services hereunder by Cardinal, regardless of whether such claim is based upon any of the above stated reasons or otherwise. Results relate only to the samples identified above. This report shall not be reproduced except in full with written approval of Cardinal Laboratories.

Celey D. Keene, Lab Director/Quality Manager



PHONE (575) 393-2326 ° 101 E. MARLAND ° HOBBS, NM 88240

**Analytical Results For:**

TETRA TECH  
 SAM ABBOTT  
 901 WEST WALL STREET , STE 100  
 MIDLAND TX, 79701  
 Fax To: (432) 682-3946

Received: 07/23/2024  
 Reported: 07/24/2024  
 Project Name: WEST BRUSHY 8 FED SWD #1  
 Project Number: 212C - MD - 02997  
 Project Location: COP- EDDY COUNTY, NM

Sampling Date: 07/22/2024  
 Sampling Type: Soil  
 Sampling Condition: Cool & Intact  
 Sample Received By: Shalyn Rodriguez

**Sample ID: WSW - 1 (H244359-06)**

BTEx 8021B		mg/kg		Analyzed By: JH						
Analyte	Result	Reporting Limit	Analyzed	Method Blank	BS	% Recovery	True Value QC	RPD	Qualifier	
Benzene*	<0.050	0.050	07/23/2024	ND	2.30	115	2.00	0.404		
Toluene*	<0.050	0.050	07/23/2024	ND	2.42	121	2.00	2.44		
Ethylbenzene*	<0.050	0.050	07/23/2024	ND	2.56	128	2.00	4.58		
Total Xylenes*	<0.150	0.150	07/23/2024	ND	7.68	128	6.00	5.12		
Total BTEX	<0.300	0.300	07/23/2024	ND						

Surrogate: 4-Bromofluorobenzene (PID) 113 % 71.5-134

Chloride, SM4500Cl-B		mg/kg		Analyzed By: CT						
Analyte	Result	Reporting Limit	Analyzed	Method Blank	BS	% Recovery	True Value QC	RPD	Qualifier	
Chloride	144	16.0	07/23/2024	ND	448	112	400	3.64		

TPH 8015M		mg/kg		Analyzed By: MS					
Analyte	Result	Reporting Limit	Analyzed	Method Blank	BS	% Recovery	True Value QC	RPD	Qualifier
GRO C6-C10*	<10.0	10.0	07/23/2024	ND	190	95.2	200	3.32	
DRO >C10-C28*	<10.0	10.0	07/23/2024	ND	199	99.5	200	11.2	
EXT DRO >C28-C36	<10.0	10.0	07/23/2024	ND					

Surrogate: 1-Chlorooctane 102 % 48.2-134

Surrogate: 1-Chlorooctadecane 108 % 49.1-148

Cardinal Laboratories

\*=Accredited Analyte

PLEASE NOTE: Liability and Damages. Cardinal's liability and client's exclusive remedy for any claim arising, whether based in contract or tort, shall be limited to the amount paid by client for analyses. All claims, including those for negligence and any other cause whatsoever shall be deemed waived unless made in writing and received by Cardinal within thirty (30) days after completion of the applicable service. In no event shall Cardinal be liable for incidental or consequential damages, including, without limitation, business interruptions, loss of use, or loss of profits incurred by client, its subsidiaries, affiliates or successors arising out of or related to the performance of the services hereunder by Cardinal, regardless of whether such claim is based upon any of the above stated reasons or otherwise. Results relate only to the samples identified above. This report shall not be reproduced except in full with written approval of Cardinal Laboratories.

Celey D. Keene, Lab Director/Quality Manager



PHONE (575) 393-2326 ° 101 E. MARLAND ° HOBBS, NM 88240

**Analytical Results For:**

TETRA TECH  
 SAM ABBOTT  
 901 WEST WALL STREET , STE 100  
 MIDLAND TX, 79701  
 Fax To: (432) 682-3946

Received: 07/23/2024  
 Reported: 07/24/2024  
 Project Name: WEST BRUSHY 8 FED SWD #1  
 Project Number: 212C - MD - 02997  
 Project Location: COP- EDDY COUNTY, NM

Sampling Date: 07/22/2024  
 Sampling Type: Soil  
 Sampling Condition: Cool & Intact  
 Sample Received By: Shalyn Rodriguez

**Sample ID: WSW - 2 (H244359-07)**

BTEx 8021B		mg/kg		Analyzed By: JH					
Analyte	Result	Reporting Limit	Analyzed	Method Blank	BS	% Recovery	True Value QC	RPD	Qualifier
Benzene*	<0.050	0.050	07/23/2024	ND	2.30	115	2.00	0.404	
Toluene*	<0.050	0.050	07/23/2024	ND	2.42	121	2.00	2.44	
Ethylbenzene*	<0.050	0.050	07/23/2024	ND	2.56	128	2.00	4.58	
Total Xylenes*	<0.150	0.150	07/23/2024	ND	7.68	128	6.00	5.12	
Total BTEX	<0.300	0.300	07/23/2024	ND					

Surrogate: 4-Bromofluorobenzene (PID) 113 % 71.5-134

Chloride, SM4500Cl-B		mg/kg		Analyzed By: CT						
Analyte	Result	Reporting Limit	Analyzed	Method Blank	BS	% Recovery	True Value QC	RPD	Qualifier	
Chloride	160	16.0	07/23/2024	ND	448	112	400	3.64		

TPH 8015M		mg/kg		Analyzed By: MS					
Analyte	Result	Reporting Limit	Analyzed	Method Blank	BS	% Recovery	True Value QC	RPD	Qualifier
GRO C6-C10*	<10.0	10.0	07/23/2024	ND	190	95.2	200	3.32	
DRO >C10-C28*	<10.0	10.0	07/23/2024	ND	199	99.5	200	11.2	
EXT DRO >C28-C36	<10.0	10.0	07/23/2024	ND					

Surrogate: 1-Chlorooctane 92.2 % 48.2-134

Surrogate: 1-Chlorooctadecane 95.6 % 49.1-148

Cardinal Laboratories

\*=Accredited Analyte

PLEASE NOTE: Liability and Damages. Cardinal's liability and client's exclusive remedy for any claim arising, whether based in contract or tort, shall be limited to the amount paid by client for analyses. All claims, including those for negligence and any other cause whatsoever shall be deemed waived unless made in writing and received by Cardinal within thirty (30) days after completion of the applicable service. In no event shall Cardinal be liable for incidental or consequential damages, including, without limitation, business interruptions, loss of use, or loss of profits incurred by client, its subsidiaries, affiliates or successors arising out of or related to the performance of the services hereunder by Cardinal, regardless of whether such claim is based upon any of the above stated reasons or otherwise. Results relate only to the samples identified above. This report shall not be reproduced except in full with written approval of Cardinal Laboratories.

Celey D. Keene, Lab Director/Quality Manager



PHONE (575) 393-2326 ° 101 E. MARLAND ° HOBBS, NM 88240

**Analytical Results For:**

TETRA TECH  
 SAM ABBOTT  
 901 WEST WALL STREET , STE 100  
 MIDLAND TX, 79701  
 Fax To: (432) 682-3946

Received: 07/23/2024  
 Reported: 07/24/2024  
 Project Name: WEST BRUSHY 8 FED SWD #1  
 Project Number: 212C - MD - 02997  
 Project Location: COP- EDDY COUNTY, NM

Sampling Date: 07/22/2024  
 Sampling Type: Soil  
 Sampling Condition: Cool & Intact  
 Sample Received By: Shalyn Rodriguez

**Sample ID: WSW - 3 (H244359-08)**

BTEx 8021B		mg/kg		Analyzed By: JH						
Analyte	Result	Reporting Limit	Analyzed	Method Blank	BS	% Recovery	True Value QC	RPD	Qualifier	
Benzene*	<0.050	0.050	07/23/2024	ND	2.30	115	2.00	0.404		
Toluene*	<0.050	0.050	07/23/2024	ND	2.42	121	2.00	2.44		
Ethylbenzene*	<0.050	0.050	07/23/2024	ND	2.56	128	2.00	4.58		
Total Xylenes*	<0.150	0.150	07/23/2024	ND	7.68	128	6.00	5.12		
Total BTEx	<0.300	0.300	07/23/2024	ND						

Surrogate: 4-Bromofluorobenzene (PID) 107 % 71.5-134

Chloride, SM4500CI-B		mg/kg		Analyzed By: CT						
Analyte	Result	Reporting Limit	Analyzed	Method Blank	BS	% Recovery	True Value QC	RPD	Qualifier	
Chloride	640	16.0	07/23/2024	ND	448	112	400	3.64		

TPH 8015M		mg/kg		Analyzed By: MS					
Analyte	Result	Reporting Limit	Analyzed	Method Blank	BS	% Recovery	True Value QC	RPD	Qualifier
GRO C6-C10*	<10.0	10.0	07/23/2024	ND	190	95.2	200	3.32	
DRO >C10-C28*	<10.0	10.0	07/23/2024	ND	199	99.5	200	11.2	
EXT DRO >C28-C36	<10.0	10.0	07/23/2024	ND					

Surrogate: 1-Chlorooctane 106 % 48.2-134

Surrogate: 1-Chlorooctadecane 109 % 49.1-148

Cardinal Laboratories

\*=Accredited Analyte

PLEASE NOTE: Liability and Damages. Cardinal's liability and client's exclusive remedy for any claim arising, whether based in contract or tort, shall be limited to the amount paid by client for analyses. All claims, including those for negligence and any other cause whatsoever shall be deemed waived unless made in writing and received by Cardinal within thirty (30) days after completion of the applicable service. In no event shall Cardinal be liable for incidental or consequential damages, including, without limitation, business interruptions, loss of use, or loss of profits incurred by client, its subsidiaries, affiliates or successors arising out of or related to the performance of the services hereunder by Cardinal, regardless of whether such claim is based upon any of the above stated reasons or otherwise. Results relate only to the samples identified above. This report shall not be reproduced except in full with written approval of Cardinal Laboratories.

Celey D. Keene, Lab Director/Quality Manager





PHONE (575) 393-2326 ° 101 E. MARLAND ° HOBBS, NM 88240

**Analytical Results For:**

TETRA TECH  
 SAM ABBOTT  
 901 WEST WALL STREET , STE 100  
 MIDLAND TX, 79701  
 Fax To: (432) 682-3946

Received: 07/23/2024  
 Reported: 07/24/2024  
 Project Name: WEST BRUSHY 8 FED SWD #1  
 Project Number: 212C - MD - 02997  
 Project Location: COP- EDDY COUNTY, NM

Sampling Date: 07/22/2024  
 Sampling Type: Soil  
 Sampling Condition: Cool & Intact  
 Sample Received By: Shalyn Rodriguez

**Sample ID: FS - 1 (H244359-09)**

BTEx 8021B		mg/kg		Analyzed By: JH						
Analyte	Result	Reporting Limit	Analyzed	Method Blank	BS	% Recovery	True Value QC	RPD	Qualifier	
Benzene*	<0.050	0.050	07/23/2024	ND	2.30	115	2.00	0.404		
Toluene*	<0.050	0.050	07/23/2024	ND	2.42	121	2.00	2.44		
Ethylbenzene*	<0.050	0.050	07/23/2024	ND	2.56	128	2.00	4.58		
Total Xylenes*	<0.150	0.150	07/23/2024	ND	7.68	128	6.00	5.12		
Total BTEx	<0.300	0.300	07/23/2024	ND						

Surrogate: 4-Bromofluorobenzene (PID) 108 % 71.5-134

Chloride, SM4500CI-B		mg/kg		Analyzed By: CT						
Analyte	Result	Reporting Limit	Analyzed	Method Blank	BS	% Recovery	True Value QC	RPD	Qualifier	
Chloride	320	16.0	07/23/2024	ND	448	112	400	3.64		

TPH 8015M		mg/kg		Analyzed By: MS					
Analyte	Result	Reporting Limit	Analyzed	Method Blank	BS	% Recovery	True Value QC	RPD	Qualifier
GRO C6-C10*	<10.0	10.0	07/23/2024	ND	190	95.2	200	3.32	
DRO >C10-C28*	<10.0	10.0	07/23/2024	ND	199	99.5	200	11.2	
EXT DRO >C28-C36	<10.0	10.0	07/23/2024	ND					

Surrogate: 1-Chlorooctane 120 % 48.2-134

Surrogate: 1-Chlorooctadecane 125 % 49.1-148

Cardinal Laboratories

\*=Accredited Analyte

PLEASE NOTE: Liability and Damages. Cardinal's liability and client's exclusive remedy for any claim arising, whether based in contract or tort, shall be limited to the amount paid by client for analyses. All claims, including those for negligence and any other cause whatsoever shall be deemed waived unless made in writing and received by Cardinal within thirty (30) days after completion of the applicable service. In no event shall Cardinal be liable for incidental or consequential damages, including, without limitation, business interruptions, loss of use, or loss of profits incurred by client, its subsidiaries, affiliates or successors arising out of or related to the performance of the services hereunder by Cardinal, regardless of whether such claim is based upon any of the above stated reasons or otherwise. Results relate only to the samples identified above. This report shall not be reproduced except in full with written approval of Cardinal Laboratories.

Celey D. Keene, Lab Director/Quality Manager



PHONE (575) 393-2326 ° 101 E. MARLAND ° HOBBS, NM 88240

**Analytical Results For:**

TETRA TECH  
 SAM ABBOTT  
 901 WEST WALL STREET , STE 100  
 MIDLAND TX, 79701  
 Fax To: (432) 682-3946

Received: 07/23/2024  
 Reported: 07/24/2024  
 Project Name: WEST BRUSHY 8 FED SWD #1  
 Project Number: 212C - MD - 02997  
 Project Location: COP- EDDY COUNTY, NM

Sampling Date: 07/22/2024  
 Sampling Type: Soil  
 Sampling Condition: Cool & Intact  
 Sample Received By: Shalyn Rodriguez

**Sample ID: FS - 2 (H244359-10)**

BTEx 8021B		mg/kg		Analyzed By: JH						
Analyte	Result	Reporting Limit	Analyzed	Method Blank	BS	% Recovery	True Value QC	RPD	Qualifier	
Benzene*	<0.050	0.050	07/23/2024	ND	2.30	115	2.00	0.404		
Toluene*	<0.050	0.050	07/23/2024	ND	2.42	121	2.00	2.44		
Ethylbenzene*	<0.050	0.050	07/23/2024	ND	2.56	128	2.00	4.58		
Total Xylenes*	<0.150	0.150	07/23/2024	ND	7.68	128	6.00	5.12		
Total BTEX	<0.300	0.300	07/23/2024	ND						

Surrogate: 4-Bromofluorobenzene (PID) 107 % 71.5-134

Chloride, SM4500Cl-B		mg/kg		Analyzed By: CT						
Analyte	Result	Reporting Limit	Analyzed	Method Blank	BS	% Recovery	True Value QC	RPD	Qualifier	
Chloride	1010	16.0	07/23/2024	ND	448	112	400	3.64		

TPH 8015M		mg/kg		Analyzed By: MS					
Analyte	Result	Reporting Limit	Analyzed	Method Blank	BS	% Recovery	True Value QC	RPD	Qualifier
GRO C6-C10*	<10.0	10.0	07/23/2024	ND	190	95.2	200	3.32	
DRO >C10-C28*	<10.0	10.0	07/23/2024	ND	199	99.5	200	11.2	
EXT DRO >C28-C36	<10.0	10.0	07/23/2024	ND					

Surrogate: 1-Chlorooctane 108 % 48.2-134

Surrogate: 1-Chlorooctadecane 109 % 49.1-148

Cardinal Laboratories

\*=Accredited Analyte

PLEASE NOTE: Liability and Damages. Cardinal's liability and client's exclusive remedy for any claim arising, whether based in contract or tort, shall be limited to the amount paid by client for analyses. All claims, including those for negligence and any other cause whatsoever shall be deemed waived unless made in writing and received by Cardinal within thirty (30) days after completion of the applicable service. In no event shall Cardinal be liable for incidental or consequential damages, including, without limitation, business interruptions, loss of use, or loss of profits incurred by client, its subsidiaries, affiliates or successors arising out of or related to the performance of the services hereunder by Cardinal, regardless of whether such claim is based upon any of the above stated reasons or otherwise. Results relate only to the samples identified above. This report shall not be reproduced except in full with written approval of Cardinal Laboratories.

Celey D. Keene, Lab Director/Quality Manager



PHONE (575) 393-2326 ° 101 E. MARLAND ° HOBBS, NM 88240

**Analytical Results For:**

TETRA TECH  
 SAM ABBOTT  
 901 WEST WALL STREET , STE 100  
 MIDLAND TX, 79701  
 Fax To: (432) 682-3946

Received: 07/23/2024  
 Reported: 07/24/2024  
 Project Name: WEST BRUSHY 8 FED SWD #1  
 Project Number: 212C - MD - 02997  
 Project Location: COP- EDDY COUNTY, NM

Sampling Date: 07/22/2024  
 Sampling Type: Soil  
 Sampling Condition: Cool & Intact  
 Sample Received By: Shalyn Rodriguez

**Sample ID: FS - 3 (H244359-11)**

BTEx 8021B		mg/kg		Analyzed By: JH						
Analyte	Result	Reporting Limit	Analyzed	Method Blank	BS	% Recovery	True Value QC	RPD	Qualifier	
Benzene*	<0.050	0.050	07/23/2024	ND	2.30	115	2.00	0.404		
Toluene*	<0.050	0.050	07/23/2024	ND	2.42	121	2.00	2.44		
Ethylbenzene*	<0.050	0.050	07/23/2024	ND	2.56	128	2.00	4.58		
Total Xylenes*	<0.150	0.150	07/23/2024	ND	7.68	128	6.00	5.12		
Total BTEX	<0.300	0.300	07/23/2024	ND						

Surrogate: 4-Bromofluorobenzene (PID) 110 % 71.5-134

Chloride, SM4500Cl-B		mg/kg		Analyzed By: CT						
Analyte	Result	Reporting Limit	Analyzed	Method Blank	BS	% Recovery	True Value QC	RPD	Qualifier	
Chloride	2720	16.0	07/23/2024	ND	448	112	400	3.64		

TPH 8015M		mg/kg		Analyzed By: MS					
Analyte	Result	Reporting Limit	Analyzed	Method Blank	BS	% Recovery	True Value QC	RPD	Qualifier
GRO C6-C10*	<10.0	10.0	07/23/2024	ND	190	95.2	200	3.32	
DRO >C10-C28*	<10.0	10.0	07/23/2024	ND	199	99.5	200	11.2	
EXT DRO >C28-C36	<10.0	10.0	07/23/2024	ND					

Surrogate: 1-Chlorooctane 119 % 48.2-134

Surrogate: 1-Chlorooctadecane 125 % 49.1-148

Cardinal Laboratories

\*=Accredited Analyte

PLEASE NOTE: Liability and Damages. Cardinal's liability and client's exclusive remedy for any claim arising, whether based in contract or tort, shall be limited to the amount paid by client for analyses. All claims, including those for negligence and any other cause whatsoever shall be deemed waived unless made in writing and received by Cardinal within thirty (30) days after completion of the applicable service. In no event shall Cardinal be liable for incidental or consequential damages, including, without limitation, business interruptions, loss of use, or loss of profits incurred by client, its subsidiaries, affiliates or successors arising out of or related to the performance of the services hereunder by Cardinal, regardless of whether such claim is based upon any of the above stated reasons or otherwise. Results relate only to the samples identified above. This report shall not be reproduced except in full with written approval of Cardinal Laboratories.

Celey D. Keene, Lab Director/Quality Manager



PHONE (575) 393-2326 ° 101 E. MARLAND ° HOBBS, NM 88240

**Analytical Results For:**

TETRA TECH  
 SAM ABBOTT  
 901 WEST WALL STREET , STE 100  
 MIDLAND TX, 79701  
 Fax To: (432) 682-3946

Received: 07/23/2024  
 Reported: 07/24/2024  
 Project Name: WEST BRUSHY 8 FED SWD #1  
 Project Number: 212C - MD - 02997  
 Project Location: COP- EDDY COUNTY, NM

Sampling Date: 07/22/2024  
 Sampling Type: Soil  
 Sampling Condition: Cool & Intact  
 Sample Received By: Shalyn Rodriguez

**Sample ID: FS - 4 (H244359-12)**

BTEx 8021B		mg/kg		Analyzed By: JH					
Analyte	Result	Reporting Limit	Analyzed	Method Blank	BS	% Recovery	True Value QC	RPD	Qualifier
Benzene*	<0.050	0.050	07/23/2024	ND	2.30	115	2.00	0.404	
Toluene*	<0.050	0.050	07/23/2024	ND	2.42	121	2.00	2.44	
Ethylbenzene*	<0.050	0.050	07/23/2024	ND	2.56	128	2.00	4.58	
Total Xylenes*	<0.150	0.150	07/23/2024	ND	7.68	128	6.00	5.12	
Total BTEx	<0.300	0.300	07/23/2024	ND					

Surrogate: 4-Bromofluorobenzene (PID) 109 % 71.5-134

Chloride, SM4500CI-B		mg/kg		Analyzed By: CT						
Analyte	Result	Reporting Limit	Analyzed	Method Blank	BS	% Recovery	True Value QC	RPD	Qualifier	
Chloride	2120	16.0	07/23/2024	ND	448	112	400	3.64		

TPH 8015M		mg/kg		Analyzed By: MS					
Analyte	Result	Reporting Limit	Analyzed	Method Blank	BS	% Recovery	True Value QC	RPD	Qualifier
GRO C6-C10*	<10.0	10.0	07/23/2024	ND	190	95.2	200	3.32	
DRO >C10-C28*	<10.0	10.0	07/23/2024	ND	199	99.5	200	11.2	
EXT DRO >C28-C36	<10.0	10.0	07/23/2024	ND					

Surrogate: 1-Chlorooctane 105 % 48.2-134

Surrogate: 1-Chlorooctadecane 108 % 49.1-148

Cardinal Laboratories

\*=Accredited Analyte

PLEASE NOTE: Liability and Damages. Cardinal's liability and client's exclusive remedy for any claim arising, whether based in contract or tort, shall be limited to the amount paid by client for analyses. All claims, including those for negligence and any other cause whatsoever shall be deemed waived unless made in writing and received by Cardinal within thirty (30) days after completion of the applicable service. In no event shall Cardinal be liable for incidental or consequential damages, including, without limitation, business interruptions, loss of use, or loss of profits incurred by client, its subsidiaries, affiliates or successors arising out of or related to the performance of the services hereunder by Cardinal, regardless of whether such claim is based upon any of the above stated reasons or otherwise. Results relate only to the samples identified above. This report shall not be reproduced except in full with written approval of Cardinal Laboratories.

Celey D. Keene, Lab Director/Quality Manager



PHONE (575) 393-2326 ° 101 E. MARLAND ° HOBBS, NM 88240

**Analytical Results For:**

TETRA TECH  
 SAM ABBOTT  
 901 WEST WALL STREET , STE 100  
 MIDLAND TX, 79701  
 Fax To: (432) 682-3946

Received: 07/23/2024  
 Reported: 07/24/2024  
 Project Name: WEST BRUSHY 8 FED SWD #1  
 Project Number: 212C - MD - 02997  
 Project Location: COP- EDDY COUNTY, NM

Sampling Date: 07/22/2024  
 Sampling Type: Soil  
 Sampling Condition: Cool & Intact  
 Sample Received By: Shalyn Rodriguez

**Sample ID: FS - 5 (H244359-13)**

BTEx 8021B		mg/kg		Analyzed By: JH						
Analyte	Result	Reporting Limit	Analyzed	Method Blank	BS	% Recovery	True Value QC	RPD	Qualifier	
Benzene*	<0.050	0.050	07/23/2024	ND	2.30	115	2.00	0.404		
Toluene*	<0.050	0.050	07/23/2024	ND	2.42	121	2.00	2.44		
Ethylbenzene*	<0.050	0.050	07/23/2024	ND	2.56	128	2.00	4.58		
Total Xylenes*	<0.150	0.150	07/23/2024	ND	7.68	128	6.00	5.12		
Total BTEX	<0.300	0.300	07/23/2024	ND						

Surrogate: 4-Bromofluorobenzene (PID) 107 % 71.5-134

Chloride, SM4500CI-B		mg/kg		Analyzed By: CT						
Analyte	Result	Reporting Limit	Analyzed	Method Blank	BS	% Recovery	True Value QC	RPD	Qualifier	
Chloride	1800	16.0	07/23/2024	ND	448	112	400	3.64		

TPH 8015M		mg/kg		Analyzed By: MS					
Analyte	Result	Reporting Limit	Analyzed	Method Blank	BS	% Recovery	True Value QC	RPD	Qualifier
GRO C6-C10*	<10.0	10.0	07/23/2024	ND	190	95.2	200	3.32	
DRO >C10-C28*	<10.0	10.0	07/23/2024	ND	199	99.5	200	11.2	
EXT DRO >C28-C36	<10.0	10.0	07/23/2024	ND					

Surrogate: 1-Chlorooctane 112 % 48.2-134

Surrogate: 1-Chlorooctadecane 117 % 49.1-148

Cardinal Laboratories

\*=Accredited Analyte

PLEASE NOTE: Liability and Damages. Cardinal's liability and client's exclusive remedy for any claim arising, whether based in contract or tort, shall be limited to the amount paid by client for analyses. All claims, including those for negligence and any other cause whatsoever shall be deemed waived unless made in writing and received by Cardinal within thirty (30) days after completion of the applicable service. In no event shall Cardinal be liable for incidental or consequential damages, including, without limitation, business interruptions, loss of use, or loss of profits incurred by client, its subsidiaries, affiliates or successors arising out of or related to the performance of the services hereunder by Cardinal, regardless of whether such claim is based upon any of the above stated reasons or otherwise. Results relate only to the samples identified above. This report shall not be reproduced except in full with written approval of Cardinal Laboratories.

Celey D. Keene, Lab Director/Quality Manager





PHONE (575) 393-2326 ° 101 E. MARLAND ° HOBBS, NM 88240

**Analytical Results For:**

TETRA TECH  
SAM ABBOTT  
901 WEST WALL STREET , STE 100  
MIDLAND TX, 79701  
Fax To: (432) 682-3946

Received: 07/23/2024  
Reported: 07/24/2024  
Project Name: WEST BRUSHY 8 FED SWD #1  
Project Number: 212C - MD - 02997  
Project Location: COP- EDDY COUNTY, NM

Sampling Date: 07/22/2024  
Sampling Type: Soil  
Sampling Condition: Cool & Intact  
Sample Received By: Shalyn Rodriguez

**Sample ID: FS - 6 (H244359-14)**

BTEx 8021B		mg/kg		Analyzed By: JH					
Analyte	Result	Reporting Limit	Analyzed	Method Blank	BS	% Recovery	True Value QC	RPD	Qualifier
Benzene*	<0.050	0.050	07/23/2024	ND	2.30	115	2.00	0.404	
Toluene*	<0.050	0.050	07/23/2024	ND	2.42	121	2.00	2.44	
Ethylbenzene*	<0.050	0.050	07/23/2024	ND	2.56	128	2.00	4.58	
Total Xylenes*	<0.150	0.150	07/23/2024	ND	7.68	128	6.00	5.12	
Total BTEX	<0.300	0.300	07/23/2024	ND					

Surrogate: 4-Bromofluorobenzene (PID) 110 % 71.5-134

Chloride, SM4500Cl-B		mg/kg		Analyzed By: CT						
Analyte	Result	Reporting Limit	Analyzed	Method Blank	BS	% Recovery	True Value QC	RPD	Qualifier	
Chloride	2320	16.0	07/23/2024	ND	448	112	400	3.64		

TPH 8015M		mg/kg		Analyzed By: MS					
Analyte	Result	Reporting Limit	Analyzed	Method Blank	BS	% Recovery	True Value QC	RPD	Qualifier
GRO C6-C10*	<10.0	10.0	07/23/2024	ND	190	95.2	200	3.32	
DRO >C10-C28*	<10.0	10.0	07/23/2024	ND	199	99.5	200	11.2	
EXT DRO >C28-C36	<10.0	10.0	07/23/2024	ND					

Surrogate: 1-Chlorooctane 109 % 48.2-134

Surrogate: 1-Chlorooctadecane 113 % 49.1-148

Cardinal Laboratories

\*=Accredited Analyte

PLEASE NOTE: Liability and Damages. Cardinal's liability and client's exclusive remedy for any claim arising, whether based in contract or tort, shall be limited to the amount paid by client for analyses. All claims, including those for negligence and any other cause whatsoever shall be deemed waived unless made in writing and received by Cardinal within thirty (30) days after completion of the applicable service. In no event shall Cardinal be liable for incidental or consequential damages, including, without limitation, business interruptions, loss of use, or loss of profits incurred by client, its subsidiaries, affiliates or successors arising out of or related to the performance of the services hereunder by Cardinal, regardless of whether such claim is based upon any of the above stated reasons or otherwise. Results relate only to the samples identified above. This report shall not be reproduced except in full with written approval of Cardinal Laboratories.

Celey D. Keene, Lab Director/Quality Manager



PHONE (575) 393-2326 ° 101 E. MARLAND ° HOBBS, NM 88240

**Analytical Results For:**

TETRA TECH  
 SAM ABBOTT  
 901 WEST WALL STREET , STE 100  
 MIDLAND TX, 79701  
 Fax To: (432) 682-3946

Received: 07/23/2024  
 Reported: 07/24/2024  
 Project Name: WEST BRUSHY 8 FED SWD #1  
 Project Number: 212C - MD - 02997  
 Project Location: COP- EDDY COUNTY, NM

Sampling Date: 07/22/2024  
 Sampling Type: Soil  
 Sampling Condition: Cool & Intact  
 Sample Received By: Shalyn Rodriguez

**Sample ID: FS - 7 (H244359-15)**

BTEx 8021B		mg/kg		Analyzed By: JH					
Analyte	Result	Reporting Limit	Analyzed	Method Blank	BS	% Recovery	True Value QC	RPD	Qualifier
Benzene*	<0.050	0.050	07/23/2024	ND	2.30	115	2.00	0.404	
Toluene*	<0.050	0.050	07/23/2024	ND	2.42	121	2.00	2.44	
Ethylbenzene*	<0.050	0.050	07/23/2024	ND	2.56	128	2.00	4.58	
Total Xylenes*	<0.150	0.150	07/23/2024	ND	7.68	128	6.00	5.12	
Total BTEX	<0.300	0.300	07/23/2024	ND					

Surrogate: 4-Bromofluorobenzene (PID) 109 % 71.5-134

Chloride, SM4500Cl-B		mg/kg		Analyzed By: AC						
Analyte	Result	Reporting Limit	Analyzed	Method Blank	BS	% Recovery	True Value QC	RPD	Qualifier	
Chloride	992	16.0	07/23/2024	ND	416	104	400	3.77		

TPH 8015M		mg/kg		Analyzed By: MS					
Analyte	Result	Reporting Limit	Analyzed	Method Blank	BS	% Recovery	True Value QC	RPD	Qualifier
GRO C6-C10*	<10.0	10.0	07/23/2024	ND	190	95.2	200	3.32	
DRO >C10-C28*	<10.0	10.0	07/23/2024	ND	199	99.5	200	11.2	
EXT DRO >C28-C36	<10.0	10.0	07/23/2024	ND					

Surrogate: 1-Chlorooctane 109 % 48.2-134

Surrogate: 1-Chlorooctadecane 111 % 49.1-148

Cardinal Laboratories

\*=Accredited Analyte

PLEASE NOTE: Liability and Damages. Cardinal's liability and client's exclusive remedy for any claim arising, whether based in contract or tort, shall be limited to the amount paid by client for analyses. All claims, including those for negligence and any other cause whatsoever shall be deemed waived unless made in writing and received by Cardinal within thirty (30) days after completion of the applicable service. In no event shall Cardinal be liable for incidental or consequential damages, including, without limitation, business interruptions, loss of use, or loss of profits incurred by client, its subsidiaries, affiliates or successors arising out of or related to the performance of the services hereunder by Cardinal, regardless of whether such claim is based upon any of the above stated reasons or otherwise. Results relate only to the samples identified above. This report shall not be reproduced except in full with written approval of Cardinal Laboratories.

Celey D. Keene, Lab Director/Quality Manager



PHONE (575) 393-2326 ° 101 E. MARLAND ° HOBBS, NM 88240

**Analytical Results For:**

TETRA TECH  
 SAM ABBOTT  
 901 WEST WALL STREET , STE 100  
 MIDLAND TX, 79701  
 Fax To: (432) 682-3946

Received: 07/23/2024  
 Reported: 07/24/2024  
 Project Name: WEST BRUSHY 8 FED SWD #1  
 Project Number: 212C - MD - 02997  
 Project Location: COP- EDDY COUNTY, NM

Sampling Date: 07/22/2024  
 Sampling Type: Soil  
 Sampling Condition: Cool & Intact  
 Sample Received By: Shalyn Rodriguez

**Sample ID: FS - 8 (H244359-16)**

BTEx 8021B		mg/kg		Analyzed By: JH					
Analyte	Result	Reporting Limit	Analyzed	Method Blank	BS	% Recovery	True Value QC	RPD	Qualifier
Benzene*	<0.050	0.050	07/23/2024	ND	2.30	115	2.00	0.404	
Toluene*	<0.050	0.050	07/23/2024	ND	2.42	121	2.00	2.44	
Ethylbenzene*	<0.050	0.050	07/23/2024	ND	2.56	128	2.00	4.58	
Total Xylenes*	<0.150	0.150	07/23/2024	ND	7.68	128	6.00	5.12	
Total BTEX	<0.300	0.300	07/23/2024	ND					

Surrogate: 4-Bromofluorobenzene (PID) 108 % 71.5-134

Chloride, SM4500Cl-B		mg/kg		Analyzed By: AC					
Analyte	Result	Reporting Limit	Analyzed	Method Blank	BS	% Recovery	True Value QC	RPD	Qualifier
Chloride	2270	16.0	07/23/2024	ND	416	104	400	3.77	

TPH 8015M		mg/kg		Analyzed By: MS					
Analyte	Result	Reporting Limit	Analyzed	Method Blank	BS	% Recovery	True Value QC	RPD	Qualifier
GRO C6-C10*	<10.0	10.0	07/23/2024	ND	190	95.2	200	3.32	
DRO >C10-C28*	<10.0	10.0	07/23/2024	ND	199	99.5	200	11.2	
EXT DRO >C28-C36	<10.0	10.0	07/23/2024	ND					

Surrogate: 1-Chlorooctane 118 % 48.2-134

Surrogate: 1-Chlorooctadecane 129 % 49.1-148

Cardinal Laboratories

\*=Accredited Analyte

PLEASE NOTE: Liability and Damages. Cardinal's liability and client's exclusive remedy for any claim arising, whether based in contract or tort, shall be limited to the amount paid by client for analyses. All claims, including those for negligence and any other cause whatsoever shall be deemed waived unless made in writing and received by Cardinal within thirty (30) days after completion of the applicable service. In no event shall Cardinal be liable for incidental or consequential damages, including, without limitation, business interruptions, loss of use, or loss of profits incurred by client, its subsidiaries, affiliates or successors arising out of or related to the performance of the services hereunder by Cardinal, regardless of whether such claim is based upon any of the above stated reasons or otherwise. Results relate only to the samples identified above. This report shall not be reproduced except in full with written approval of Cardinal Laboratories.

Celey D. Keene, Lab Director/Quality Manager



PHONE (575) 393-2326 ° 101 E. MARLAND ° HOBBS, NM 88240

**Analytical Results For:**

TETRA TECH  
 SAM ABBOTT  
 901 WEST WALL STREET , STE 100  
 MIDLAND TX, 79701  
 Fax To: (432) 682-3946

Received: 07/23/2024  
 Reported: 07/24/2024  
 Project Name: WEST BRUSHY 8 FED SWD #1  
 Project Number: 212C - MD - 02997  
 Project Location: COP- EDDY COUNTY, NM

Sampling Date: 07/22/2024  
 Sampling Type: Soil  
 Sampling Condition: Cool & Intact  
 Sample Received By: Shalyn Rodriguez

**Sample ID: FS - 9 (H244359-17)**

BTEx 8021B		mg/kg		Analyzed By: JH						
Analyte	Result	Reporting Limit	Analyzed	Method Blank	BS	% Recovery	True Value QC	RPD	Qualifier	
Benzene*	<0.050	0.050	07/23/2024	ND	2.30	115	2.00	0.404		
Toluene*	<0.050	0.050	07/23/2024	ND	2.42	121	2.00	2.44		
Ethylbenzene*	<0.050	0.050	07/23/2024	ND	2.56	128	2.00	4.58		
Total Xylenes*	<0.150	0.150	07/23/2024	ND	7.68	128	6.00	5.12		
Total BTEX	<0.300	0.300	07/23/2024	ND						

Surrogate: 4-Bromofluorobenzene (PID) 108 % 71.5-134

Chloride, SM4500Cl-B		mg/kg		Analyzed By: AC						
Analyte	Result	Reporting Limit	Analyzed	Method Blank	BS	% Recovery	True Value QC	RPD	Qualifier	
Chloride	2080	16.0	07/23/2024	ND	416	104	400	3.77		

TPH 8015M		mg/kg		Analyzed By: MS					
Analyte	Result	Reporting Limit	Analyzed	Method Blank	BS	% Recovery	True Value QC	RPD	Qualifier
GRO C6-C10*	<10.0	10.0	07/23/2024	ND	190	95.2	200	3.32	
DRO >C10-C28*	<10.0	10.0	07/23/2024	ND	199	99.5	200	11.2	
EXT DRO >C28-C36	<10.0	10.0	07/23/2024	ND					

Surrogate: 1-Chlorooctane 110 % 48.2-134

Surrogate: 1-Chlorooctadecane 112 % 49.1-148

Cardinal Laboratories

\*=Accredited Analyte

PLEASE NOTE: Liability and Damages. Cardinal's liability and client's exclusive remedy for any claim arising, whether based in contract or tort, shall be limited to the amount paid by client for analyses. All claims, including those for negligence and any other cause whatsoever shall be deemed waived unless made in writing and received by Cardinal within thirty (30) days after completion of the applicable service. In no event shall Cardinal be liable for incidental or consequential damages, including, without limitation, business interruptions, loss of use, or loss of profits incurred by client, its subsidiaries, affiliates or successors arising out of or related to the performance of the services hereunder by Cardinal, regardless of whether such claim is based upon any of the above stated reasons or otherwise. Results relate only to the samples identified above. This report shall not be reproduced except in full with written approval of Cardinal Laboratories.

Celey D. Keene, Lab Director/Quality Manager





PHONE (575) 393-2326 ° 101 E. MARLAND ° HOBBS, NM 88240

**Analytical Results For:**

TETRA TECH  
 SAM ABBOTT  
 901 WEST WALL STREET , STE 100  
 MIDLAND TX, 79701  
 Fax To: (432) 682-3946

Received: 07/23/2024  
 Reported: 07/24/2024  
 Project Name: WEST BRUSHY 8 FED SWD #1  
 Project Number: 212C - MD - 02997  
 Project Location: COP- EDDY COUNTY, NM

Sampling Date: 07/22/2024  
 Sampling Type: Soil  
 Sampling Condition: Cool & Intact  
 Sample Received By: Shalyn Rodriguez

**Sample ID: FS - 10 (H244359-18)**

BTX 8021B		mg/kg		Analyzed By: JH						
Analyte	Result	Reporting Limit	Analyzed	Method Blank	BS	% Recovery	True Value QC	RPD	Qualifier	
Benzene*	<0.050	0.050	07/23/2024	ND	2.30	115	2.00	0.404		
Toluene*	<0.050	0.050	07/23/2024	ND	2.42	121	2.00	2.44		
Ethylbenzene*	<0.050	0.050	07/23/2024	ND	2.56	128	2.00	4.58		
Total Xylenes*	<0.150	0.150	07/23/2024	ND	7.68	128	6.00	5.12		
Total BTX	<0.300	0.300	07/23/2024	ND						

Surrogate: 4-Bromofluorobenzene (PID) 108 % 71.5-134

Chloride, SM4500CI-B		mg/kg		Analyzed By: AC						
Analyte	Result	Reporting Limit	Analyzed	Method Blank	BS	% Recovery	True Value QC	RPD	Qualifier	
Chloride	1660	16.0	07/23/2024	ND	416	104	400	3.77		

TPH 8015M		mg/kg		Analyzed By: MS					
Analyte	Result	Reporting Limit	Analyzed	Method Blank	BS	% Recovery	True Value QC	RPD	Qualifier
GRO C6-C10*	<10.0	10.0	07/23/2024	ND	190	95.2	200	3.32	
DRO >C10-C28*	<10.0	10.0	07/23/2024	ND	199	99.5	200	11.2	
EXT DRO >C28-C36	<10.0	10.0	07/23/2024	ND					

Surrogate: 1-Chlorooctane 114 % 48.2-134

Surrogate: 1-Chlorooctadecane 114 % 49.1-148

Cardinal Laboratories

\*=Accredited Analyte

PLEASE NOTE: Liability and Damages. Cardinal's liability and client's exclusive remedy for any claim arising, whether based in contract or tort, shall be limited to the amount paid by client for analyses. All claims, including those for negligence and any other cause whatsoever shall be deemed waived unless made in writing and received by Cardinal within thirty (30) days after completion of the applicable service. In no event shall Cardinal be liable for incidental or consequential damages, including, without limitation, business interruptions, loss of use, or loss of profits incurred by client, its subsidiaries, affiliates or successors arising out of or related to the performance of the services hereunder by Cardinal, regardless of whether such claim is based upon any of the above stated reasons or otherwise. Results relate only to the samples identified above. This report shall not be reproduced except in full with written approval of Cardinal Laboratories.

Celey D. Keene, Lab Director/Quality Manager



PHONE (575) 393-2326 ° 101 E. MARLAND ° HOBBS, NM 88240

**Analytical Results For:**

TETRA TECH  
 SAM ABBOTT  
 901 WEST WALL STREET , STE 100  
 MIDLAND TX, 79701  
 Fax To: (432) 682-3946

Received: 07/23/2024  
 Reported: 07/24/2024  
 Project Name: WEST BRUSHY 8 FED SWD #1  
 Project Number: 212C - MD - 02997  
 Project Location: COP- EDDY COUNTY, NM

Sampling Date: 07/22/2024  
 Sampling Type: Soil  
 Sampling Condition: Cool & Intact  
 Sample Received By: Shalyn Rodriguez

**Sample ID: FS - 11 (H244359-19)**

BTEx 8021B		mg/kg		Analyzed By: JH						
Analyte	Result	Reporting Limit	Analyzed	Method Blank	BS	% Recovery	True Value QC	RPD	Qualifier	
Benzene*	<0.050	0.050	07/23/2024	ND	2.30	115	2.00	0.404		
Toluene*	<0.050	0.050	07/23/2024	ND	2.42	121	2.00	2.44		
Ethylbenzene*	<0.050	0.050	07/23/2024	ND	2.56	128	2.00	4.58		
Total Xylenes*	<0.150	0.150	07/23/2024	ND	7.68	128	6.00	5.12		
Total BTEX	<0.300	0.300	07/23/2024	ND						

Surrogate: 4-Bromofluorobenzene (PID) 107 % 71.5-134

Chloride, SM4500Cl-B		mg/kg		Analyzed By: AC						
Analyte	Result	Reporting Limit	Analyzed	Method Blank	BS	% Recovery	True Value QC	RPD	Qualifier	
Chloride	720	16.0	07/23/2024	ND	416	104	400	3.77		

TPH 8015M		mg/kg		Analyzed By: MS					
Analyte	Result	Reporting Limit	Analyzed	Method Blank	BS	% Recovery	True Value QC	RPD	Qualifier
GRO C6-C10*	<10.0	10.0	07/23/2024	ND	190	95.2	200	3.32	
DRO >C10-C28*	<10.0	10.0	07/23/2024	ND	199	99.5	200	11.2	
EXT DRO >C28-C36	<10.0	10.0	07/23/2024	ND					

Surrogate: 1-Chlorooctane 113 % 48.2-134

Surrogate: 1-Chlorooctadecane 119 % 49.1-148

Cardinal Laboratories

\*=Accredited Analyte

PLEASE NOTE: Liability and Damages. Cardinal's liability and client's exclusive remedy for any claim arising, whether based in contract or tort, shall be limited to the amount paid by client for analyses. All claims, including those for negligence and any other cause whatsoever shall be deemed waived unless made in writing and received by Cardinal within thirty (30) days after completion of the applicable service. In no event shall Cardinal be liable for incidental or consequential damages, including, without limitation, business interruptions, loss of use, or loss of profits incurred by client, its subsidiaries, affiliates or successors arising out of or related to the performance of the services hereunder by Cardinal, regardless of whether such claim is based upon any of the above stated reasons or otherwise. Results relate only to the samples identified above. This report shall not be reproduced except in full with written approval of Cardinal Laboratories.

Celey D. Keene, Lab Director/Quality Manager



PHONE (575) 393-2326 ° 101 E. MARLAND ° HOBBS, NM 88240

**Analytical Results For:**

TETRA TECH  
 SAM ABBOTT  
 901 WEST WALL STREET , STE 100  
 MIDLAND TX, 79701  
 Fax To: (432) 682-3946

Received: 07/23/2024  
 Reported: 07/24/2024  
 Project Name: WEST BRUSHY 8 FED SWD #1  
 Project Number: 212C - MD - 02997  
 Project Location: COP- EDDY COUNTY, NM

Sampling Date: 07/22/2024  
 Sampling Type: Soil  
 Sampling Condition: Cool & Intact  
 Sample Received By: Shalyn Rodriguez

**Sample ID: FS - 12 (H244359-20)**

BTEx 8021B		mg/kg		Analyzed By: JH						
Analyte	Result	Reporting Limit	Analyzed	Method Blank	BS	% Recovery	True Value QC	RPD	Qualifier	
Benzene*	<0.050	0.050	07/23/2024	ND	2.30	115	2.00	0.404		
Toluene*	<0.050	0.050	07/23/2024	ND	2.42	121	2.00	2.44		
Ethylbenzene*	<0.050	0.050	07/23/2024	ND	2.56	128	2.00	4.58		
Total Xylenes*	<0.150	0.150	07/23/2024	ND	7.68	128	6.00	5.12		
Total BTEX	<0.300	0.300	07/23/2024	ND						

Surrogate: 4-Bromofluorobenzene (PID) 109 % 71.5-134

Chloride, SM4500Cl-B		mg/kg		Analyzed By: AC						
Analyte	Result	Reporting Limit	Analyzed	Method Blank	BS	% Recovery	True Value QC	RPD	Qualifier	
Chloride	4120	16.0	07/23/2024	ND	416	104	400	3.77		

TPH 8015M		mg/kg		Analyzed By: MS					
Analyte	Result	Reporting Limit	Analyzed	Method Blank	BS	% Recovery	True Value QC	RPD	Qualifier
GRO C6-C10*	<10.0	10.0	07/23/2024	ND	190	95.2	200	3.32	
DRO >C10-C28*	<10.0	10.0	07/23/2024	ND	199	99.5	200	11.2	
EXT DRO >C28-C36	<10.0	10.0	07/23/2024	ND					

Surrogate: 1-Chlorooctane 117 % 48.2-134

Surrogate: 1-Chlorooctadecane 119 % 49.1-148

Cardinal Laboratories

\*=Accredited Analyte

PLEASE NOTE: Liability and Damages. Cardinal's liability and client's exclusive remedy for any claim arising, whether based in contract or tort, shall be limited to the amount paid by client for analyses. All claims, including those for negligence and any other cause whatsoever shall be deemed waived unless made in writing and received by Cardinal within thirty (30) days after completion of the applicable service. In no event shall Cardinal be liable for incidental or consequential damages, including, without limitation, business interruptions, loss of use, or loss of profits incurred by client, its subsidiaries, affiliates or successors arising out of or related to the performance of the services hereunder by Cardinal, regardless of whether such claim is based upon any of the above stated reasons or otherwise. Results relate only to the samples identified above. This report shall not be reproduced except in full with written approval of Cardinal Laboratories.

Celey D. Keene, Lab Director/Quality Manager



PHONE (575) 393-2326 ° 101 E. MARLAND ° HOBBS, NM 88240

**Analytical Results For:**

TETRA TECH  
 SAM ABBOTT  
 901 WEST WALL STREET , STE 100  
 MIDLAND TX, 79701  
 Fax To: (432) 682-3946

Received: 07/23/2024  
 Reported: 07/24/2024  
 Project Name: WEST BRUSHY 8 FED SWD #1  
 Project Number: 212C - MD - 02997  
 Project Location: COP- EDDY COUNTY, NM

Sampling Date: 07/22/2024  
 Sampling Type: Soil  
 Sampling Condition: Cool & Intact  
 Sample Received By: Shalyn Rodriguez

**Sample ID: FS - 13 (H244359-21)**

BTEx 8021B		mg/kg		Analyzed By: JH						
Analyte	Result	Reporting Limit	Analyzed	Method Blank	BS	% Recovery	True Value QC	RPD	Qualifier	
Benzene*	<0.050	0.050	07/23/2024	ND	2.00	99.9	2.00	1.74		
Toluene*	<0.050	0.050	07/23/2024	ND	1.98	99.1	2.00	2.47		
Ethylbenzene*	<0.050	0.050	07/23/2024	ND	2.00	99.9	2.00	2.44		
Total Xylenes*	<0.150	0.150	07/23/2024	ND	5.89	98.1	6.00	2.54		
Total BTEX	<0.300	0.300	07/23/2024	ND						

Surrogate: 4-Bromofluorobenzene (PID) 98.6 % 71.5-134

Chloride, SM4500Cl-B		mg/kg		Analyzed By: AC						
Analyte	Result	Reporting Limit	Analyzed	Method Blank	BS	% Recovery	True Value QC	RPD	Qualifier	
Chloride	384	16.0	07/23/2024	ND	416	104	400	3.77		

TPH 8015M		mg/kg		Analyzed By: MS					
Analyte	Result	Reporting Limit	Analyzed	Method Blank	BS	% Recovery	True Value QC	RPD	Qualifier
GRO C6-C10*	<10.0	10.0	07/23/2024	ND	180	89.9	200	0.447	
DRO >C10-C28*	<10.0	10.0	07/23/2024	ND	171	85.6	200	0.339	
EXT DRO >C28-C36	<10.0	10.0	07/23/2024	ND					

Surrogate: 1-Chlorooctane 95.1 % 48.2-134

Surrogate: 1-Chlorooctadecane 89.2 % 49.1-148

Cardinal Laboratories

\*=Accredited Analyte

PLEASE NOTE: Liability and Damages. Cardinal's liability and client's exclusive remedy for any claim arising, whether based in contract or tort, shall be limited to the amount paid by client for analyses. All claims, including those for negligence and any other cause whatsoever shall be deemed waived unless made in writing and received by Cardinal within thirty (30) days after completion of the applicable service. In no event shall Cardinal be liable for incidental or consequential damages, including, without limitation, business interruptions, loss of use, or loss of profits incurred by client, its subsidiaries, affiliates or successors arising out of or related to the performance of the services hereunder by Cardinal, regardless of whether such claim is based upon any of the above stated reasons or otherwise. Results relate only to the samples identified above. This report shall not be reproduced except in full with written approval of Cardinal Laboratories.

Celey D. Keene, Lab Director/Quality Manager





PHONE (575) 393-2326 ° 101 E. MARLAND ° HOBBS, NM 88240

Notes and Definitions

- BS-3 Blank spike recovery outside of lab established statistical limits, but still within method limits. Data is not adversely affected.
- ND Analyte NOT DETECTED at or above the reporting limit
- RPD Relative Percent Difference
- \*\* Samples not received at proper temperature of 6°C or below.
- \*\*\* Insufficient time to reach temperature.
- Chloride by SM4500Cl-B does not require samples be received at or below 6°C  
Samples reported on an as received basis (wet) unless otherwise noted on report

Cardinal Laboratories

\*=Accredited Analyte

PLEASE NOTE: Liability and Damages. Cardinal's liability and client's exclusive remedy for any claim arising, whether based in contract or tort, shall be limited to the amount paid by client for analyses. All claims, including those for negligence and any other cause whatsoever shall be deemed waived unless made in writing and received by Cardinal within thirty (30) days after completion of the applicable service. In no event shall Cardinal be liable for incidental or consequential damages, including, without limitation, business interruptions, loss of use, or loss of profits incurred by client, its subsidiaries, affiliates or successors arising out of or related to the performance of the services hereunder by Cardinal, regardless of whether such claim is based upon any of the above stated reasons or otherwise. Results relate only to the samples identified above. This report shall not be reproduced except in full with written approval of Cardinal Laboratories.

A handwritten signature in black ink, appearing to read "C. D. Keene".

Celey D. Keene, Lab Director/Quality Manager



**CARDINAL**  
Laboratories

101 East Marland, Hobbs, NM 88240  
(575) 393-2326 FAX (575) 393-2476

**CHAIN-OF-CUSTODY AND ANALYSIS REQUEST**

35-1-20

<b>Company Name:</b> Canoco Phillips <b>Project Manager:</b> Sam Abbott <b>Address:</b> <b>City:</b> <b>State:</b> <b>Zip:</b> <b>Phone #:</b> <b>Fax #:</b> <b>Project #:</b> 212C-MD-02997 <b>Project Owner:</b> <b>Project Name:</b> West Brushy & Federal SVD #001 <b>Project Location:</b> Eddy Co, NM <b>Sample Name:</b> Andrew Garcia <b>FOR LAB USE ONLY</b>				<b>BILL TO</b> <b>P.O. #:</b> <b>Company:</b> Tetra Tech <b>Attn:</b> Sam Abbott <b>Address:</b> <b>City:</b> <b>State:</b> <b>Zip:</b> <b>Phone #:</b> <b>Fax #:</b>				<b>ANALYSIS REQUEST</b>			
<b>Lab I.D.</b> <b>Sample I.D.</b>				<b>MATRIX</b> <input type="checkbox"/> (G)RAB OR (C)OMP. <input type="checkbox"/> # CONTAINERS <input type="checkbox"/> GROUNDWATER <input type="checkbox"/> WASTEWATER <input checked="" type="checkbox"/> SOIL <input type="checkbox"/> OIL <input type="checkbox"/> SLUDGE <input type="checkbox"/> OTHER : <input checked="" type="checkbox"/> ACID/BASE: <input type="checkbox"/> ICE / COOL <input type="checkbox"/> OTHER :				<b>PRESERV.</b> <b>SAMPLING</b>			
NSW-1 ESU-1 ESU-2 ESU-3 SSU-1 WSW-1 WSW-2 WSW-3 FS-1 FS-2				2024 7/22 DATE TIME				TPH BTEX Chloride			
1015 1000 0945 0930 0915 0906 0845 0830 0815				X X X X X X X X X				X X X X X X X X			

PLEASE NOTE: Liability and Damages. Cardholder's liability and default exclusive remedy for any claim arising whether based in contract or tort, shall be limited to the amount paid by the client for the analyses. All claims including those for negligence and any other cause whatsoever shall be deemed waived unless made in writing and received by Cardinal within 30 days after completion of the applicable service. In no event shall Cardinal be liable for incidental or consequential damages, including without limitation, business interruptions, loss of use, or loss of profits incurred by client, its subsidiaries, affiliates or successors arising out of or related to the performance of services hereunder by Cardinal, regardless of whether such claim is based upon any of the above stated reasons or otherwise.

**Relinquished By:** Andrew Garcia  
**Relinquished By:** Sam Abbott  
**Date:** 7/23/24  
**Time:** 0850  
**Received By:** Steedriquel  
**Date:** 7/23/24  
**Time:** 0850  
**Observed Temp. °C:** 12  
**Corrected Temp. °C:** 12  
**Sample Condition:** Cool Intact  
☒ Yes ☐ No  
**Checked By:** (Signature)  
**Turnaround Time:** Standard Rush  
☒ Standard ☐ Rush  
**Bacteria (only) Sample Condition:** Cool Intact  
☒ Yes ☐ No  
**Corrected Temp. °C:** 12  
**Observed Temp. °C:** 12  
**Remarks:** Sam. Abbott@TetraTech.com  
**Verbal Result:** ☐ Yes ☐ No **Add'l Phone #:**  
**All Results are emailed. Please provide Email address:**  
**REMARKS:** Andrew Garcia@TetraTech.com





101 East Marland, Hobbs, NM 88240  
(575) 393-2326 FAX (575) 393-2476

CHAIN-OF-CUSTODY AND ANALYSIS REQUEST

Page 2 of 3

<b>Company Name:</b> Canaco Phillips <b>Project Manager:</b> Sam Abbott <b>Address:</b> <b>City:</b> <b>State:</b> <b>Zip:</b> <b>Phone #:</b> <b>Fax #:</b> <b>Project #:</b> 212C-MD-02997 <b>Project Owner:</b> <b>Project Name:</b> West Brushy & Federal SWD #001 <b>Project Location:</b> Eddy Co, NM <b>Sample Name:</b> Andrew Garcia <b>FOR LAB USE ONLY</b>		<b>BILL TO</b> <b>P.O. #:</b> <b>Company:</b> Tetra Tech <b>Attn:</b> Sam Abbott <b>Address:</b> <b>City:</b> <b>State:</b> <b>Zip:</b> <b>Phone #:</b> <b>Fax #:</b>	
<b>Lab I.D.</b> <b>Sample I.D.</b> FS-3 FS-4 FS-5 FS-6 FS-7 FS-8 FS-9 FS-10 FS-11 FS-12		<b>MATRIX</b> (G)RAB OR (C)OMP. # CONTAINERS GROUNDWATER WASTEWATER SOIL <input checked="" type="checkbox"/> OIL SLUDGE OTHER: ACID/BASE: ICE / COOL OTHER:	
<b>DATE</b> 7/22/24 <b>TIME</b> 10:30 <b>TPH</b> <input checked="" type="checkbox"/> <b>BTEX</b> <input checked="" type="checkbox"/> <b>Chloride</b> <input checked="" type="checkbox"/>		<b>SAMPLING</b> 1045 1105 1115 1130 1145 1200 1215 1230 1245	

**RELEASE NOTE:** Liability and Damages. Cardinal's liability and client's exclusive remedy for any claim arising whether based in contract or tort, shall be limited to the amount paid by the client for the analysis. All claims including those for negligence and any other cause whatsoever shall be deemed waived unless made in writing and received by Cardinal within 30 days after completion of the applicable service. In no event shall Cardinal be liable for incidental or consequential damages, including without limitation, business interruptions, loss of use, or loss of profits incurred by client, its subsidiaries, affiliates or successors arising out of or related to the performance of services hereunder by Cardinal, regardless of whether such claims be based upon any of the above stated contracts or otherwise.

**Relinquished By:** Andrew Garcia  
**Date:** 7/23/24  
**Received By:** Spectraquest  
**Date:** 8/5/24  
**Received By:** Spectraquest

**Delivered By:** (Circle One)  
 Sampler - UPS - Bus - Other:  
 Corrected Temp. °C: -8.1°C  
 Sample Condition: ☒ Intact ☒ Cool ☒ Yes ☒ No  
 CHECKED BY: (initials)  
 Turnaround Time: Standard ☒ Rush ☐  
 Thermometer ID #113  
 Correction Factor: 0.0°C  
 Bacteria (only) ☒ Cool Intact ☒ Yes ☒ No  
 Sample Condition: ☒ Observed Temp. °C: 24.4°C  
 Corrected Temp. °C:

Remarks: Andrew Garcia@tetratech.com  
 Sam. Abbott@tetratech.com

Verbal Result: ☐ Yes ☐ No Add'l Phone #:  
 All Results are emailed. Please provide Email address:  
 Spectraquest@tetratech.com





**CARDINAL**  
Laboratories

101 East Marland, Hobbs, NM 88240  
(575) 393-2326 FAX (575) 393-2476

**CHAIN-OF-CUSTODY AND ANALYSIS REQUEST**

Page 3 of 3

<b>Company Name:</b> Canaco Phillips <b>Project Manager:</b> Sam Abbott <b>Address:</b> <b>City:</b> <b>State:</b> <b>Zip:</b> <b>Phone #:</b> <b>Fax #:</b> <b>Project #:</b> 212C WD-32997 <b>Project Owner:</b> <b>Project Name:</b> West Brushy & Federal SWD #001 <b>Project Location:</b> Eddy Co. NM <b>Sampler Name:</b> Andrew Garcia <b>FOR LAB USE ONLY</b>		<b>BILL TO</b> <b>P.O. #:</b> <b>Company:</b> Tetra Tech <b>Attn:</b> Sam Abbott <b>Address:</b> <b>City:</b> <b>State:</b> <b>Zip:</b> <b>Phone #:</b> <b>Fax #:</b>																															
<b>Lab I.D.</b> HQ44359 81 <b>Sample I.D.</b> FS-13		<b>MATRIX</b> (G)RAB OR (C)OMP. <input type="checkbox"/> # CONTAINERS: 1 GROUNDWATER <input type="checkbox"/> WASTEWATER <input type="checkbox"/> SOIL <input checked="" type="checkbox"/> OIL <input type="checkbox"/> SLUDGE <input type="checkbox"/> OTHER: <input type="checkbox"/> <b>PRESERV</b> ACID/BASE: <input type="checkbox"/> ICE / COOL <input checked="" type="checkbox"/> OTHER: <input type="checkbox"/> <b>SAMPLING</b> DATE: 7/24/24 TIME: 1300																															
<b>PLEASE NOTE:</b> Liability and Damages. Cardinal's liability and client's exclusive remedy for any claim arising out of or related to the performance of services hereunder by Cardinal, regardless of whether such claim is based upon any of the above stated reasons or otherwise.		<b>ANALYSIS REQUEST</b> <table border="1"> <tr> <td>TPH</td> <td>X</td> <td></td> <td></td> <td></td> <td></td> <td></td> <td></td> <td></td> <td></td> </tr> <tr> <td>BTEX</td> <td>X</td> <td></td> <td></td> <td></td> <td></td> <td></td> <td></td> <td></td> <td></td> </tr> <tr> <td>Chloride</td> <td>X</td> <td></td> <td></td> <td></td> <td></td> <td></td> <td></td> <td></td> <td></td> </tr> </table>		TPH	X									BTEX	X									Chloride	X								
TPH	X																																
BTEX	X																																
Chloride	X																																
<b>Relinquished By:</b> Andrew Garcia <b>Date:</b> 7/23/24 <b>Received By:</b> Scott Riquelme <b>Date:</b> 7/23/24		<b>REMARKS:</b> Sam. Abbott @ Tetra Tech, Inc. Andrew Garcia @ tetratech.com																															
<b>Delivered By:</b> (Circle One) Sampler - UPS - Bus - Other:		<b>Observed Temp. °C:</b> -8.1 <b>Corrected Temp. °C:</b> <b>Sample Condition:</b> Cool Intact <input checked="" type="checkbox"/> Yes <input type="checkbox"/> No <input type="checkbox"/> <b>CHECKED BY:</b> (Initials) <i>SR</i>																															
<b>Turnaround Time:</b> Standard (rush) <input checked="" type="checkbox"/> 24 HR		<b>Bacteria (only) Sample Condition:</b> Cool Intact <input checked="" type="checkbox"/> Yes <input type="checkbox"/> No <input type="checkbox"/> <b>Corrected Temp. °C:</b>																															

† Cardinal cannot accept verbal changes. Please email changes to caley.keene@cardinallabsnm.com



PHONE (575) 393-2326 ° 101 E. MARLAND ° HOBBS, NM 88240

---

July 26, 2024

SAM ABBOTT

TETRA TECH

901 WEST WALL STREET , STE 100

MIDLAND, TX 79701

RE: WEST BRUSHY 8 FED SWD #1

Enclosed are the results of analyses for samples received by the laboratory on 07/24/24 16:57.

Cardinal Laboratories is accredited through Texas NELAP under certificate number TX-C24-00112. Accreditation applies to drinking water, non-potable water and solid and chemical materials. All accredited analytes are denoted by an asterisk (\*). For a complete list of accredited analytes and matrices visit the TCEQ website at [www.tceq.texas.gov/field/qa/lab\\_accred\\_certif.html](http://www.tceq.texas.gov/field/qa/lab_accred_certif.html).

Cardinal Laboratories is accredited through the State of Colorado Department of Public Health and Environment for:

Method EPA 552.2	Haloacetic Acids (HAA-5)
Method EPA 524.2	Total Trihalomethanes (TTHM)
Method EPA 524.4	Regulated VOCs (V1, V2, V3)

Accreditation applies to public drinking water matrices.

This report meets NELAP requirements and is made up of a cover page, analytical results, and a copy of the original chain-of-custody. If you have any questions concerning this report, please feel free to contact me.

Sincerely,

A handwritten signature in black ink that reads "Celey D. Keene".

Celey D. Keene

Lab Director/Quality Manager





PHONE (575) 393-2326 ° 101 E. MARLAND ° HOBBS, NM 88240

**Analytical Results For:**

TETRA TECH  
 SAM ABBOTT  
 901 WEST WALL STREET , STE 100  
 MIDLAND TX, 79701  
 Fax To: (432) 682-3946

Received: 07/24/2024  
 Reported: 07/26/2024  
 Project Name: WEST BRUSHY 8 FED SWD #1  
 Project Number: 212C - MD - 02997  
 Project Location: COP- EDDY COUNTY, NM

Sampling Date: 07/23/2024  
 Sampling Type: Soil  
 Sampling Condition: Cool & Intact  
 Sample Received By: Alyssa Parras

**Sample ID: ETC-1 (H244412-01)**

BTX 8021B		mg/kg		Analyzed By: JH						
Analyte	Result	Reporting Limit	Analyzed	Method Blank	BS	% Recovery	True Value QC	RPD	Qualifier	
Benzene*	<0.050	0.050	07/26/2024	ND	1.95	97.4	2.00	6.30		
Toluene*	<0.050	0.050	07/26/2024	ND	1.90	94.9	2.00	6.09		
Ethylbenzene*	<0.050	0.050	07/26/2024	ND	1.90	95.2	2.00	5.46		
Total Xylenes*	<0.150	0.150	07/26/2024	ND	5.67	94.5	6.00	5.09		
Total BTX	<0.300	0.300	07/26/2024	ND						

Surrogate: 4-Bromofluorobenzene (PID) 98.4 % 71.5-134

Chloride, SM4500Cl-B		mg/kg		Analyzed By: AC						
Analyte	Result	Reporting Limit	Analyzed	Method Blank	BS	% Recovery	True Value QC	RPD	Qualifier	
Chloride	656	16.0	07/26/2024	ND	448	112	400	0.00		

TPH 8015M		mg/kg		Analyzed By: MS					
Analyte	Result	Reporting Limit	Analyzed	Method Blank	BS	% Recovery	True Value QC	RPD	Qualifier
GRO C6-C10*	<10.0	10.0	07/26/2024	ND	195	97.7	200	0.931	
DRO >C10-C28*	<10.0	10.0	07/26/2024	ND	184	91.8	200	1.59	
EXT DRO >C28-C36	<10.0	10.0	07/26/2024	ND					

Surrogate: 1-Chlorooctane 75.8 % 48.2-134

Surrogate: 1-Chlorooctadecane 73.2 % 49.1-148

Cardinal Laboratories

\*=Accredited Analyte

PLEASE NOTE: Liability and Damages. Cardinal's liability and client's exclusive remedy for any claim arising, whether based in contract or tort, shall be limited to the amount paid by client for analyses. All claims, including those for negligence and any other cause whatsoever shall be deemed waived unless made in writing and received by Cardinal within thirty (30) days after completion of the applicable service. In no event shall Cardinal be liable for incidental or consequential damages, including, without limitation, business interruptions, loss of use, or loss of profits incurred by client, its subsidiaries, affiliates or successors arising out of or related to the performance of the services hereunder by Cardinal, regardless of whether such claim is based upon any of the above stated reasons or otherwise. Results relate only to the samples identified above. This report shall not be reproduced except in full with written approval of Cardinal Laboratories.

Celey D. Keene, Lab Director/Quality Manager



PHONE (575) 393-2326 ° 101 E. MARLAND ° HOBBS, NM 88240

**Analytical Results For:**

TETRA TECH  
 SAM ABBOTT  
 901 WEST WALL STREET , STE 100  
 MIDLAND TX, 79701  
 Fax To: (432) 682-3946

Received:	07/24/2024	Sampling Date:	07/23/2024
Reported:	07/26/2024	Sampling Type:	Soil
Project Name:	WEST BRUSHY 8 FED SWD #1	Sampling Condition:	Cool & Intact
Project Number:	212C - MD - 02997	Sample Received By:	Alyssa Parras
Project Location:	COP- EDDY COUNTY, NM		

**Sample ID: ETC-2 (H244412-02)**

BTEx 8021B		mg/kg		Analyzed By: JH						
Analyte	Result	Reporting Limit	Analyzed	Method Blank	BS	% Recovery	True Value QC	RPD	Qualifier	
Benzene*	<0.050	0.050	07/26/2024	ND	1.95	97.4	2.00	6.30		
Toluene*	<0.050	0.050	07/26/2024	ND	1.90	94.9	2.00	6.09		
Ethylbenzene*	<0.050	0.050	07/26/2024	ND	1.90	95.2	2.00	5.46		
Total Xylenes*	<0.150	0.150	07/26/2024	ND	5.67	94.5	6.00	5.09		
Total BTEX	<0.300	0.300	07/26/2024	ND						

Surrogate: 4-Bromofluorobenzene (PID) 97.4 % 71.5-134

Chloride, SM4500CI-B		mg/kg		Analyzed By: AC						
Analyte	Result	Reporting Limit	Analyzed	Method Blank	BS	% Recovery	True Value QC	RPD	Qualifier	
Chloride	944	16.0	07/26/2024	ND	448	112	400	0.00		

TPH 8015M		mg/kg		Analyzed By: MS					
Analyte	Result	Reporting Limit	Analyzed	Method Blank	BS	% Recovery	True Value QC	RPD	Qualifier
GRO C6-C10*	<10.0	10.0	07/26/2024	ND	195	97.7	200	0.931	
DRO >C10-C28*	<10.0	10.0	07/26/2024	ND	184	91.8	200	1.59	
EXT DRO >C28-C36	<10.0	10.0	07/26/2024	ND					

Surrogate: 1-Chlorooctane 83.7 % 48.2-134

Surrogate: 1-Chlorooctadecane 81.6 % 49.1-148

Cardinal Laboratories

\*=Accredited Analyte

PLEASE NOTE: Liability and Damages. Cardinal's liability and client's exclusive remedy for any claim arising, whether based in contract or tort, shall be limited to the amount paid by client for analyses. All claims, including those for negligence and any other cause whatsoever shall be deemed waived unless made in writing and received by Cardinal within thirty (30) days after completion of the applicable service. In no event shall Cardinal be liable for incidental or consequential damages, including, without limitation, business interruptions, loss of use, or loss of profits incurred by client, its subsidiaries, affiliates or successors arising out of or related to the performance of the services hereunder by Cardinal, regardless of whether such claim is based upon any of the above stated reasons or otherwise. Results relate only to the samples identified above. This report shall not be reproduced except in full with written approval of Cardinal Laboratories.

Celey D. Keene, Lab Director/Quality Manager



PHONE (575) 393-2326 ° 101 E. MARLAND ° HOBBS, NM 88240

**Analytical Results For:**

TETRA TECH  
 SAM ABBOTT  
 901 WEST WALL STREET , STE 100  
 MIDLAND TX, 79701  
 Fax To: (432) 682-3946

Received: 07/24/2024  
 Reported: 07/26/2024  
 Project Name: WEST BRUSHY 8 FED SWD #1  
 Project Number: 212C - MD - 02997  
 Project Location: COP- EDDY COUNTY, NM

Sampling Date: 07/23/2024  
 Sampling Type: Soil  
 Sampling Condition: Cool & Intact  
 Sample Received By: Alyssa Parras

**Sample ID: ETC-3 (H244412-03)**

BTEx 8021B		mg/kg		Analyzed By: JH						
Analyte	Result	Reporting Limit	Analyzed	Method Blank	BS	% Recovery	True Value QC	RPD	Qualifier	
Benzene*	<0.050	0.050	07/26/2024	ND	1.95	97.4	2.00	6.30		
Toluene*	<0.050	0.050	07/26/2024	ND	1.90	94.9	2.00	6.09		
Ethylbenzene*	<0.050	0.050	07/26/2024	ND	1.90	95.2	2.00	5.46		
Total Xylenes*	<0.150	0.150	07/26/2024	ND	5.67	94.5	6.00	5.09		
Total BTEX	<0.300	0.300	07/26/2024	ND						

Surrogate: 4-Bromofluorobenzene (PID) 97.4 % 71.5-134

Chloride, SM4500Cl-B		mg/kg		Analyzed By: AC						
Analyte	Result	Reporting Limit	Analyzed	Method Blank	BS	% Recovery	True Value QC	RPD	Qualifier	
Chloride	4000	16.0	07/26/2024	ND	448	112	400	0.00		

TPH 8015M		mg/kg		Analyzed By: MS					
Analyte	Result	Reporting Limit	Analyzed	Method Blank	BS	% Recovery	True Value QC	RPD	Qualifier
GRO C6-C10*	<10.0	10.0	07/26/2024	ND	195	97.7	200	0.931	
DRO >C10-C28*	<10.0	10.0	07/26/2024	ND	184	91.8	200	1.59	
EXT DRO >C28-C36	<10.0	10.0	07/26/2024	ND					

Surrogate: 1-Chlorooctane 85.8 % 48.2-134

Surrogate: 1-Chlorooctadecane 90.0 % 49.1-148

Cardinal Laboratories

\*=Accredited Analyte

PLEASE NOTE: Liability and Damages. Cardinal's liability and client's exclusive remedy for any claim arising, whether based in contract or tort, shall be limited to the amount paid by client for analyses. All claims, including those for negligence and any other cause whatsoever shall be deemed waived unless made in writing and received by Cardinal within thirty (30) days after completion of the applicable service. In no event shall Cardinal be liable for incidental or consequential damages, including, without limitation, business interruptions, loss of use, or loss of profits incurred by client, its subsidiaries, affiliates or successors arising out of or related to the performance of the services hereunder by Cardinal, regardless of whether such claim is based upon any of the above stated reasons or otherwise. Results relate only to the samples identified above. This report shall not be reproduced except in full with written approval of Cardinal Laboratories.

Celey D. Keene, Lab Director/Quality Manager



PHONE (575) 393-2326 ° 101 E. MARLAND ° HOBBS, NM 88240

**Analytical Results For:**

TETRA TECH  
 SAM ABBOTT  
 901 WEST WALL STREET , STE 100  
 MIDLAND TX, 79701  
 Fax To: (432) 682-3946

Received: 07/24/2024  
 Reported: 07/26/2024  
 Project Name: WEST BRUSHY 8 FED SWD #1  
 Project Number: 212C - MD - 02997  
 Project Location: COP- EDDY COUNTY, NM

Sampling Date: 07/23/2024  
 Sampling Type: Soil  
 Sampling Condition: Cool & Intact  
 Sample Received By: Alyssa Parras

**Sample ID: ETC-4 (H244412-04)**

BTEx 8021B		mg/kg		Analyzed By: JH					
Analyte	Result	Reporting Limit	Analyzed	Method Blank	BS	% Recovery	True Value QC	RPD	Qualifier
Benzene*	<0.050	0.050	07/26/2024	ND	1.95	97.4	2.00	6.30	
Toluene*	<0.050	0.050	07/26/2024	ND	1.90	94.9	2.00	6.09	
Ethylbenzene*	<0.050	0.050	07/26/2024	ND	1.90	95.2	2.00	5.46	
Total Xylenes*	<0.150	0.150	07/26/2024	ND	5.67	94.5	6.00	5.09	
Total BTEX	<0.300	0.300	07/26/2024	ND					

Surrogate: 4-Bromofluorobenzene (PID) 98.7 % 71.5-134

Chloride, SM4500Cl-B		mg/kg		Analyzed By: AC					
Analyte	Result	Reporting Limit	Analyzed	Method Blank	BS	% Recovery	True Value QC	RPD	Qualifier
Chloride	640	16.0	07/26/2024	ND	448	112	400	0.00	

TPH 8015M		mg/kg		Analyzed By: MS					
Analyte	Result	Reporting Limit	Analyzed	Method Blank	BS	% Recovery	True Value QC	RPD	Qualifier
GRO C6-C10*	<10.0	10.0	07/26/2024	ND	195	97.7	200	0.931	
DRO >C10-C28*	<10.0	10.0	07/26/2024	ND	184	91.8	200	1.59	
EXT DRO >C28-C36	<10.0	10.0	07/26/2024	ND					

Surrogate: 1-Chlorooctane 92.8 % 48.2-134

Surrogate: 1-Chlorooctadecane 94.7 % 49.1-148

Cardinal Laboratories

\*=Accredited Analyte

PLEASE NOTE: Liability and Damages. Cardinal's liability and client's exclusive remedy for any claim arising, whether based in contract or tort, shall be limited to the amount paid by client for analyses. All claims, including those for negligence and any other cause whatsoever shall be deemed waived unless made in writing and received by Cardinal within thirty (30) days after completion of the applicable service. In no event shall Cardinal be liable for incidental or consequential damages, including, without limitation, business interruptions, loss of use, or loss of profits incurred by client, its subsidiaries, affiliates or successors arising out of or related to the performance of the services hereunder by Cardinal, regardless of whether such claim is based upon any of the above stated reasons or otherwise. Results relate only to the samples identified above. This report shall not be reproduced except in full with written approval of Cardinal Laboratories.

Celey D. Keene, Lab Director/Quality Manager





PHONE (575) 393-2326 ° 101 E. MARLAND ° HOBBS, NM 88240

Notes and Definitions

- ND Analyte NOT DETECTED at or above the reporting limit
- RPD Relative Percent Difference
- \*\* Samples not received at proper temperature of 6°C or below.
- \*\*\* Insufficient time to reach temperature.
- Chloride by SM4500Cl-B does not require samples be received at or below 6°C  
Samples reported on an as received basis (wet) unless otherwise noted on report

Cardinal Laboratories

\*=Accredited Analyte

PLEASE NOTE: Liability and Damages. Cardinal's liability and client's exclusive remedy for any claim arising, whether based in contract or tort, shall be limited to the amount paid by client for analyses. All claims, including those for negligence and any other cause whatsoever shall be deemed waived unless made in writing and received by Cardinal within thirty (30) days after completion of the applicable service. In no event shall Cardinal be liable for incidental or consequential damages, including, without limitation, business interruptions, loss of use, or loss of profits incurred by client, its subsidiaries, affiliates or successors arising out of or related to the performance of the services hereunder by Cardinal, regardless of whether such claim is based upon any of the above stated reasons or otherwise. Results relate only to the samples identified above. This report shall not be reproduced except in full with written approval of Cardinal Laboratories.

A handwritten signature in black ink, appearing to read "Celey D. Keene".

Celey D. Keene, Lab Director/Quality Manager

Analysis Request of Chain of Custody Record



Tetra Tech, Inc.

901 W Wall Street, Ste 100  
Midland, Texas 79701  
Tel (432) 682-4569  
Fax (432) 682-3946

Client Name:

Conoco Phillips

Site Manager:

Sam Abbott

Project Name:

West Brushy & Federal SWD # 001

Project #:

212C-MD-02997

Project Location:

Eddy Lee County, NM

Invoice to:

Attn: Sam. Abbott@TetraTech.com

Receiving Laboratory:

Cardinal Labs

Comments:

Include: Andres. Garcia @TetraTech.com

SAMPLE IDENTIFICATION

LAB #

(LAB USE ONLY)

ETC-1

ETC-2

ETC-3

ETC-4

ETC-5

ETC-6

ETC-7

ETC-8

ETC-9

ETC-10

ETC-11

ETC-12

ETC-13

ETC-14

ETC-15

ETC-16

ETC-17

ETC-18

ETC-19

ETC-20

ETC-21

ETC-22

ETC-23

ETC-24

ETC-25

ETC-26

ETC-27

ETC-28

ETC-29

ETC-30

ETC-31

ETC-32

ETC-33

ETC-34

ETC-35

ETC-36

ETC-37

ETC-38

ETC-39

ETC-40

ETC-41

ETC-42

ETC-43

ETC-44

ETC-45

ETC-46

ETC-47

ETC-48

ETC-49

ETC-50

ETC-51

ETC-52

ETC-53

ETC-54

ETC-55

ETC-56

ETC-57

ETC-58

ETC-59

ETC-60

ETC-61

ETC-62

ETC-63

ETC-64

ETC-65

ETC-66

ETC-67

ETC-68

ETC-69

ETC-70

ETC-71

ETC-72

ETC-73

ETC-74

ETC-75

ETC-76

ETC-77

ETC-78

ETC-79

ETC-80

ETC-81

ETC-82

ETC-83

ETC-84

ETC-85

ETC-86

ETC-87

ETC-88

ETC-89

ETC-90

ETC-91

ETC-92

ETC-93

ETC-94

ETC-95

ETC-96

ETC-97

ETC-98

ETC-99

ETC-100

ETC-101

ETC-102

ETC-103

ETC-104

ETC-105

ETC-106

ETC-107

ETC-108

ETC-109

ETC-110

ETC-111

ETC-112

ETC-113

ETC-114

ETC-115

ETC-116

ETC-117

ETC-118

ETC-119

ETC-120

ETC-121

ETC-122

ETC-123

ETC-124

ETC-125

ETC-126

ETC-127

ETC-128

ETC-129

ETC-130

ETC-131

ETC-132

ETC-133

ETC-134

ETC-135

ETC-136

ETC-137

ETC-138

ETC-139

ETC-140

ETC-141

ETC-142

ETC-143

ETC-144

ETC-145

ETC-146

ETC-147

ETC-148

ETC-149

ETC-150

ETC-151

ETC-152

ETC-153

ETC-154

ETC-155

ETC-156

ETC-157

ETC-158

ETC-159

ETC-160

ETC-161

ETC-162

ETC-163

ETC-164

ETC-165

ETC-166

ETC-167

ETC-168

ETC-169

ETC-170

ETC-171

ETC-172

ETC-173

ETC-174

ETC-175

ETC-176

ETC-177

ETC-178

ETC-179

ETC-180

ETC-181

ETC-182

ETC-183

ETC-184

ETC-185

ETC-186

ETC-187

ETC-188

ETC-189

ETC-190

ETC-191

ETC-192

ETC-193

ETC-194

ETC-195

ETC-196

ETC-197

ETC-198

ETC-199

ETC-200

ETC-201

ETC-202

ETC-203

ETC-204

ETC-205

ETC-206

ETC-207

ETC-208

ETC-209

ETC-210

ETC-211

ETC-212

ETC-213

ETC-214

ETC-215

ETC-216

ETC-217

ETC-218

ETC-219

ETC-220

ETC-221

ETC-222

ETC-223

ETC-224

ETC-225

ETC-226

ETC-227

ETC-228

ETC-229

ETC-230

ETC-231

ETC-232

ETC-233

ETC-234

ETC-235

ETC-236

ETC-237

ETC-238

ETC-239

ETC-240

ETC-241

ETC-242

ETC-243

ETC-244

ETC-245

ETC-246

ETC-247

ETC-248

ETC-249

ETC-250

ETC-251

ETC-252

ETC-253

ETC-254

ETC-255

ETC-256

ETC-257

ETC-258

ETC-259

ETC-260

ETC-261

ETC-262

ETC-263

ETC-264

ETC-265

ETC-266

ETC-267

ETC-268

ETC-269

ETC-270

ETC-271

ETC-272

ETC-273

ETC-274

ETC-275

ETC-276

ETC-277

ETC-278

ETC-279

ETC-2



PHONE (575) 393-2326 ° 101 E. MARLAND ° HOBBS, NM 88240

July 30, 2024

SAM ABBOTT

TETRA TECH

901 WEST WALL STREET , STE 100

MIDLAND, TX 79701

RE: WEST BRUSHY 8 FED SWD #1

Enclosed are the results of analyses for samples received by the laboratory on 07/29/24 9:51.

Cardinal Laboratories is accredited through Texas NELAP under certificate number TX-C24-00112. Accreditation applies to drinking water, non-potable water and solid and chemical materials. All accredited analytes are denoted by an asterisk (\*). For a complete list of accredited analytes and matrices visit the TCEQ website at [www.tceq.texas.gov/field/qa/lab\\_accred\\_certif.html](http://www.tceq.texas.gov/field/qa/lab_accred_certif.html).

Cardinal Laboratories is accredited through the State of Colorado Department of Public Health and Environment for:

Method EPA 552.2	Haloacetic Acids (HAA-5)
Method EPA 524.2	Total Trihalomethanes (TTHM)
Method EPA 524.4	Regulated VOCs (V1, V2, V3)

Accreditation applies to public drinking water matrices.

This report meets NELAP requirements and is made up of a cover page, analytical results, and a copy of the original chain-of-custody. If you have any questions concerning this report, please feel free to contact me.

Sincerely,

A handwritten signature in black ink that reads "Celey D. Keene". The signature is written in a cursive style with a large, stylized 'C' and 'K'.

Celey D. Keene

Lab Director/Quality Manager



PHONE (575) 393-2326 ° 101 E. MARLAND ° HOBBS, NM 88240

**Analytical Results For:**

TETRA TECH  
 SAM ABBOTT  
 901 WEST WALL STREET , STE 100  
 MIDLAND TX, 79701  
 Fax To: (432) 682-3946

Received: 07/29/2024  
 Reported: 07/30/2024  
 Project Name: WEST BRUSHY 8 FED SWD #1  
 Project Number: 212C - MD - 02997  
 Project Location: COP- EDDY COUNTY, NM

Sampling Date: 07/26/2024  
 Sampling Type: Soil  
 Sampling Condition: Cool & Intact  
 Sample Received By: Shalyn Rodriguez

**Sample ID: ESW - 4 (H244486-01)**

BTX 8021B		mg/kg		Analyzed By: JH					
Analyte	Result	Reporting Limit	Analyzed	Method Blank	BS	% Recovery	True Value QC	RPD	Qualifier
Benzene*	<0.050	0.050	07/29/2024	ND	2.18	109	2.00	9.74	
Toluene*	<0.050	0.050	07/29/2024	ND	2.53	126	2.00	13.0	
Ethylbenzene*	<0.050	0.050	07/29/2024	ND	2.54	127	2.00	14.3	
Total Xylenes*	<0.150	0.150	07/29/2024	ND	7.95	132	6.00	14.8	
Total BTX	<0.300	0.300	07/29/2024	ND					

Surrogate: 4-Bromofluorobenzene (PID) 116 % 71.5-134

Chloride, SM4500Cl-B		mg/kg		Analyzed By: HM						
Analyte	Result	Reporting Limit	Analyzed	Method Blank	BS	% Recovery	True Value QC	RPD	Qualifier	
Chloride	176	16.0	07/29/2024	ND	464	116	400	7.14		

TPH 8015M		mg/kg		Analyzed By: ms					
Analyte	Result	Reporting Limit	Analyzed	Method Blank	BS	% Recovery	True Value QC	RPD	Qualifier
GRO C6-C10*	<10.0	10.0	07/29/2024	ND	205	102	200	0.695	
DRO >C10-C28*	<10.0	10.0	07/29/2024	ND	186	93.2	200	3.09	
EXT DRO >C28-C36	<10.0	10.0	07/29/2024	ND					

Surrogate: 1-Chlorooctane 71.6 % 48.2-134

Surrogate: 1-Chlorooctadecane 72.5 % 49.1-148

Cardinal Laboratories

\*=Accredited Analyte

PLEASE NOTE: Liability and Damages. Cardinal's liability and client's exclusive remedy for any claim arising, whether based in contract or tort, shall be limited to the amount paid by client for analyses. All claims, including those for negligence and any other cause whatsoever shall be deemed waived unless made in writing and received by Cardinal within thirty (30) days after completion of the applicable service. In no event shall Cardinal be liable for incidental or consequential damages, including, without limitation, business interruptions, loss of use, or loss of profits incurred by client, its subsidiaries, affiliates or successors arising out of or related to the performance of the services hereunder by Cardinal, regardless of whether such claim is based upon any of the above stated reasons or otherwise. Results relate only to the samples identified above. This report shall not be reproduced except in full with written approval of Cardinal Laboratories.

Celey D. Keene, Lab Director/Quality Manager



PHONE (575) 393-2326 ° 101 E. MARLAND ° HOBBS, NM 88240

**Analytical Results For:**

TETRA TECH  
 SAM ABBOTT  
 901 WEST WALL STREET , STE 100  
 MIDLAND TX, 79701  
 Fax To: (432) 682-3946

Received: 07/29/2024  
 Reported: 07/30/2024  
 Project Name: WEST BRUSHY 8 FED SWD #1  
 Project Number: 212C - MD - 02997  
 Project Location: COP- EDDY COUNTY, NM

Sampling Date: 07/26/2024  
 Sampling Type: Soil  
 Sampling Condition: Cool & Intact  
 Sample Received By: Shalyn Rodriguez

**Sample ID: WSW - 4 (H244486-02)**

BTEX 8021B		mg/kg		Analyzed By: JH					
Analyte	Result	Reporting Limit	Analyzed	Method Blank	BS	% Recovery	True Value QC	RPD	Qualifier
Benzene*	<0.050	0.050	07/29/2024	ND	2.18	109	2.00	9.74	
Toluene*	<0.050	0.050	07/29/2024	ND	2.53	126	2.00	13.0	
Ethylbenzene*	<0.050	0.050	07/29/2024	ND	2.54	127	2.00	14.3	
Total Xylenes*	<0.150	0.150	07/29/2024	ND	7.95	132	6.00	14.8	
Total BTEX	<0.300	0.300	07/29/2024	ND					

Surrogate: 4-Bromofluorobenzene (PID) 116 % 71.5-134

Chloride, SM4500CI-B		mg/kg		Analyzed By: HM						
Analyte	Result	Reporting Limit	Analyzed	Method Blank	BS	% Recovery	True Value QC	RPD	Qualifier	
Chloride	176	16.0	07/29/2024	ND	464	116	400	7.14		

TPH 8015M		mg/kg		Analyzed By: ms					
Analyte	Result	Reporting Limit	Analyzed	Method Blank	BS	% Recovery	True Value QC	RPD	Qualifier
GRO C6-C10*	<10.0	10.0	07/29/2024	ND	205	102	200	0.695	
DRO >C10-C28*	<10.0	10.0	07/29/2024	ND	186	93.2	200	3.09	
EXT DRO >C28-C36	<10.0	10.0	07/29/2024	ND					

Surrogate: 1-Chlorooctane 83.4 % 48.2-134

Surrogate: 1-Chlorooctadecane 84.2 % 49.1-148

Cardinal Laboratories

\*=Accredited Analyte

PLEASE NOTE: Liability and Damages. Cardinal's liability and client's exclusive remedy for any claim arising, whether based in contract or tort, shall be limited to the amount paid by client for analyses. All claims, including those for negligence and any other cause whatsoever shall be deemed waived unless made in writing and received by Cardinal within thirty (30) days after completion of the applicable service. In no event shall Cardinal be liable for incidental or consequential damages, including, without limitation, business interruptions, loss of use, or loss of profits incurred by client, its subsidiaries, affiliates or successors arising out of or related to the performance of the services hereunder by Cardinal, regardless of whether such claim is based upon any of the above stated reasons or otherwise. Results relate only to the samples identified above. This report shall not be reproduced except in full with written approval of Cardinal Laboratories.

Celey D. Keene, Lab Director/Quality Manager





PHONE (575) 393-2326 ° 101 E. MARLAND ° HOBBS, NM 88240

**Analytical Results For:**

TETRA TECH  
 SAM ABBOTT  
 901 WEST WALL STREET , STE 100  
 MIDLAND TX, 79701  
 Fax To: (432) 682-3946

Received: 07/29/2024  
 Reported: 07/30/2024  
 Project Name: WEST BRUSHY 8 FED SWD #1  
 Project Number: 212C - MD - 02997  
 Project Location: COP- EDDY COUNTY, NM

Sampling Date: 07/26/2024  
 Sampling Type: Soil  
 Sampling Condition: Cool & Intact  
 Sample Received By: Shalyn Rodriguez

**Sample ID: FS - 14 (H244486-03)**

BTEx 8021B		mg/kg		Analyzed By: JH						
Analyte	Result	Reporting Limit	Analyzed	Method Blank	BS	% Recovery	True Value QC	RPD	Qualifier	
Benzene*	<0.050	0.050	07/29/2024	ND	2.18	109	2.00	9.74		
Toluene*	<0.050	0.050	07/29/2024	ND	2.53	126	2.00	13.0		
Ethylbenzene*	<0.050	0.050	07/29/2024	ND	2.54	127	2.00	14.3		
Total Xylenes*	<0.150	0.150	07/29/2024	ND	7.95	132	6.00	14.8		
Total BTEX	<0.300	0.300	07/29/2024	ND						

Surrogate: 4-Bromofluorobenzene (PID) 113 % 71.5-134

Chloride, SM4500Cl-B		mg/kg		Analyzed By: HM						
Analyte	Result	Reporting Limit	Analyzed	Method Blank	BS	% Recovery	True Value QC	RPD	Qualifier	
Chloride	1170	16.0	07/29/2024	ND	464	116	400	7.14		

TPH 8015M		mg/kg		Analyzed By: ms					
Analyte	Result	Reporting Limit	Analyzed	Method Blank	BS	% Recovery	True Value QC	RPD	Qualifier
GRO C6-C10*	<10.0	10.0	07/29/2024	ND	205	102	200	0.695	
DRO >C10-C28*	<10.0	10.0	07/29/2024	ND	186	93.2	200	3.09	
EXT DRO >C28-C36	<10.0	10.0	07/29/2024	ND					

Surrogate: 1-Chlorooctane 94.4 % 48.2-134

Surrogate: 1-Chlorooctadecane 95.2 % 49.1-148

Cardinal Laboratories

\*=Accredited Analyte

PLEASE NOTE: Liability and Damages. Cardinal's liability and client's exclusive remedy for any claim arising, whether based in contract or tort, shall be limited to the amount paid by client for analyses. All claims, including those for negligence and any other cause whatsoever shall be deemed waived unless made in writing and received by Cardinal within thirty (30) days after completion of the applicable service. In no event shall Cardinal be liable for incidental or consequential damages, including, without limitation, business interruptions, loss of use, or loss of profits incurred by client, its subsidiaries, affiliates or successors arising out of or related to the performance of the services hereunder by Cardinal, regardless of whether such claim is based upon any of the above stated reasons or otherwise. Results relate only to the samples identified above. This report shall not be reproduced except in full with written approval of Cardinal Laboratories.

Celey D. Keene, Lab Director/Quality Manager



PHONE (575) 393-2326 ° 101 E. MARLAND ° HOBBS, NM 88240

**Analytical Results For:**

TETRA TECH  
 SAM ABBOTT  
 901 WEST WALL STREET , STE 100  
 MIDLAND TX, 79701  
 Fax To: (432) 682-3946

Received: 07/29/2024  
 Reported: 07/30/2024  
 Project Name: WEST BRUSHY 8 FED SWD #1  
 Project Number: 212C - MD - 02997  
 Project Location: COP- EDDY COUNTY, NM

Sampling Date: 07/26/2024  
 Sampling Type: Soil  
 Sampling Condition: Cool & Intact  
 Sample Received By: Shalyn Rodriguez

**Sample ID: FS - 15 (H244486-04)**

BTEx 8021B		mg/kg		Analyzed By: JH						
Analyte	Result	Reporting Limit	Analyzed	Method Blank	BS	% Recovery	True Value QC	RPD	Qualifier	
Benzene*	<0.050	0.050	07/29/2024	ND	2.18	109	2.00	9.74		
Toluene*	<0.050	0.050	07/29/2024	ND	2.53	126	2.00	13.0		
Ethylbenzene*	<0.050	0.050	07/29/2024	ND	2.54	127	2.00	14.3		
Total Xylenes*	<0.150	0.150	07/29/2024	ND	7.95	132	6.00	14.8		
Total BTEX	<0.300	0.300	07/29/2024	ND						

Surrogate: 4-Bromofluorobenzene (PID) 106 % 71.5-134

Chloride, SM4500CI-B		mg/kg		Analyzed By: HM						
Analyte	Result	Reporting Limit	Analyzed	Method Blank	BS	% Recovery	True Value QC	RPD	Qualifier	
Chloride	832	16.0	07/29/2024	ND	464	116	400	7.14		

TPH 8015M		mg/kg		Analyzed By: ms					
Analyte	Result	Reporting Limit	Analyzed	Method Blank	BS	% Recovery	True Value QC	RPD	Qualifier
GRO C6-C10*	<10.0	10.0	07/29/2024	ND	205	102	200	0.695	
DRO >C10-C28*	<10.0	10.0	07/29/2024	ND	186	93.2	200	3.09	
EXT DRO >C28-C36	<10.0	10.0	07/29/2024	ND					

Surrogate: 1-Chlorooctane 92.5 % 48.2-134

Surrogate: 1-Chlorooctadecane 94.3 % 49.1-148

Cardinal Laboratories

\*=Accredited Analyte

PLEASE NOTE: Liability and Damages. Cardinal's liability and client's exclusive remedy for any claim arising, whether based in contract or tort, shall be limited to the amount paid by client for analyses. All claims, including those for negligence and any other cause whatsoever shall be deemed waived unless made in writing and received by Cardinal within thirty (30) days after completion of the applicable service. In no event shall Cardinal be liable for incidental or consequential damages, including, without limitation, business interruptions, loss of use, or loss of profits incurred by client, its subsidiaries, affiliates or successors arising out of or related to the performance of the services hereunder by Cardinal, regardless of whether such claim is based upon any of the above stated reasons or otherwise. Results relate only to the samples identified above. This report shall not be reproduced except in full with written approval of Cardinal Laboratories.

Celey D. Keene, Lab Director/Quality Manager



PHONE (575) 393-2326 ° 101 E. MARLAND ° HOBBS, NM 88240

**Analytical Results For:**

TETRA TECH  
 SAM ABBOTT  
 901 WEST WALL STREET , STE 100  
 MIDLAND TX, 79701  
 Fax To: (432) 682-3946

Received: 07/29/2024  
 Reported: 07/30/2024  
 Project Name: WEST BRUSHY 8 FED SWD #1  
 Project Number: 212C - MD - 02997  
 Project Location: COP- EDDY COUNTY, NM

Sampling Date: 07/26/2024  
 Sampling Type: Soil  
 Sampling Condition: Cool & Intact  
 Sample Received By: Shalyn Rodriguez

**Sample ID: FS - 16 (H244486-05)**

BTEx 8021B		mg/kg		Analyzed By: JH						
Analyte	Result	Reporting Limit	Analyzed	Method Blank	BS	% Recovery	True Value QC	RPD	Qualifier	
Benzene*	<0.050	0.050	07/29/2024	ND	2.18	109	2.00	9.74		
Toluene*	<0.050	0.050	07/29/2024	ND	2.53	126	2.00	13.0		
Ethylbenzene*	<0.050	0.050	07/29/2024	ND	2.54	127	2.00	14.3		
Total Xylenes*	<0.150	0.150	07/29/2024	ND	7.95	132	6.00	14.8		
Total BTEX	<0.300	0.300	07/29/2024	ND						

Surrogate: 4-Bromofluorobenzene (PID) 116 % 71.5-134

Chloride, SM4500Cl-B		mg/kg		Analyzed By: HM						
Analyte	Result	Reporting Limit	Analyzed	Method Blank	BS	% Recovery	True Value QC	RPD	Qualifier	
Chloride	1040	16.0	07/29/2024	ND	464	116	400	7.14		

TPH 8015M		mg/kg		Analyzed By: ms					
Analyte	Result	Reporting Limit	Analyzed	Method Blank	BS	% Recovery	True Value QC	RPD	Qualifier
GRO C6-C10*	<10.0	10.0	07/29/2024	ND	205	102	200	0.695	
DRO >C10-C28*	<10.0	10.0	07/29/2024	ND	186	93.2	200	3.09	
EXT DRO >C28-C36	<10.0	10.0	07/29/2024	ND					

Surrogate: 1-Chlorooctane 82.1 % 48.2-134

Surrogate: 1-Chlorooctadecane 82.6 % 49.1-148

Cardinal Laboratories

\*=Accredited Analyte

PLEASE NOTE: Liability and Damages. Cardinal's liability and client's exclusive remedy for any claim arising, whether based in contract or tort, shall be limited to the amount paid by client for analyses. All claims, including those for negligence and any other cause whatsoever shall be deemed waived unless made in writing and received by Cardinal within thirty (30) days after completion of the applicable service. In no event shall Cardinal be liable for incidental or consequential damages, including, without limitation, business interruptions, loss of use, or loss of profits incurred by client, its subsidiaries, affiliates or successors arising out of or related to the performance of the services hereunder by Cardinal, regardless of whether such claim is based upon any of the above stated reasons or otherwise. Results relate only to the samples identified above. This report shall not be reproduced except in full with written approval of Cardinal Laboratories.

Celey D. Keene, Lab Director/Quality Manager



PHONE (575) 393-2326 ° 101 E. MARLAND ° HOBBS, NM 88240

**Analytical Results For:**

TETRA TECH  
 SAM ABBOTT  
 901 WEST WALL STREET , STE 100  
 MIDLAND TX, 79701  
 Fax To: (432) 682-3946

Received: 07/29/2024  
 Reported: 07/30/2024  
 Project Name: WEST BRUSHY 8 FED SWD #1  
 Project Number: 212C - MD - 02997  
 Project Location: COP- EDDY COUNTY, NM

Sampling Date: 07/26/2024  
 Sampling Type: Soil  
 Sampling Condition: Cool & Intact  
 Sample Received By: Shalyn Rodriguez

**Sample ID: FS - 17 (H244486-06)**

BTEX 8021B		mg/kg		Analyzed By: JH					
Analyte	Result	Reporting Limit	Analyzed	Method Blank	BS	% Recovery	True Value QC	RPD	Qualifier
Benzene*	<0.050	0.050	07/29/2024	ND	2.18	109	2.00	9.74	
Toluene*	<0.050	0.050	07/29/2024	ND	2.53	126	2.00	13.0	
Ethylbenzene*	<0.050	0.050	07/29/2024	ND	2.54	127	2.00	14.3	
Total Xylenes*	<0.150	0.150	07/29/2024	ND	7.95	132	6.00	14.8	
Total BTEX	<0.300	0.300	07/29/2024	ND					

Surrogate: 4-Bromofluorobenzene (PID) 111 % 71.5-134

Chloride, SM4500Cl-B		mg/kg		Analyzed By: HM						
Analyte	Result	Reporting Limit	Analyzed	Method Blank	BS	% Recovery	True Value QC	RPD	Qualifier	
Chloride	1020	16.0	07/29/2024	ND	464	116	400	7.14		

TPH 8015M		mg/kg		Analyzed By: ms					
Analyte	Result	Reporting Limit	Analyzed	Method Blank	BS	% Recovery	True Value QC	RPD	Qualifier
GRO C6-C10*	<10.0	10.0	07/29/2024	ND	205	102	200	0.695	
DRO >C10-C28*	<10.0	10.0	07/29/2024	ND	186	93.2	200	3.09	
EXT DRO >C28-C36	<10.0	10.0	07/29/2024	ND					

Surrogate: 1-Chlorooctane 86.5 % 48.2-134

Surrogate: 1-Chlorooctadecane 87.1 % 49.1-148

Cardinal Laboratories

\*=Accredited Analyte

PLEASE NOTE: Liability and Damages. Cardinal's liability and client's exclusive remedy for any claim arising, whether based in contract or tort, shall be limited to the amount paid by client for analyses. All claims, including those for negligence and any other cause whatsoever shall be deemed waived unless made in writing and received by Cardinal within thirty (30) days after completion of the applicable service. In no event shall Cardinal be liable for incidental or consequential damages, including, without limitation, business interruptions, loss of use, or loss of profits incurred by client, its subsidiaries, affiliates or successors arising out of or related to the performance of the services hereunder by Cardinal, regardless of whether such claim is based upon any of the above stated reasons or otherwise. Results relate only to the samples identified above. This report shall not be reproduced except in full with written approval of Cardinal Laboratories.

Celey D. Keene, Lab Director/Quality Manager



PHONE (575) 393-2326 ° 101 E. MARLAND ° HOBBS, NM 88240

**Analytical Results For:**

TETRA TECH  
 SAM ABBOTT  
 901 WEST WALL STREET , STE 100  
 MIDLAND TX, 79701  
 Fax To: (432) 682-3946

Received: 07/29/2024  
 Reported: 07/30/2024  
 Project Name: WEST BRUSHY 8 FED SWD #1  
 Project Number: 212C - MD - 02997  
 Project Location: COP- EDDY COUNTY, NM

Sampling Date: 07/26/2024  
 Sampling Type: Soil  
 Sampling Condition: Cool & Intact  
 Sample Received By: Shalyn Rodriguez

**Sample ID: WSW - 3 (1') (H244486-07)**

BTEx 8021B		mg/kg		Analyzed By: JH						
Analyte	Result	Reporting Limit	Analyzed	Method Blank	BS	% Recovery	True Value QC	RPD	Qualifier	
Benzene*	<0.050	0.050	07/29/2024	ND	2.18	109	2.00	9.74		
Toluene*	<0.050	0.050	07/29/2024	ND	2.53	126	2.00	13.0		
Ethylbenzene*	<0.050	0.050	07/29/2024	ND	2.54	127	2.00	14.3		
Total Xylenes*	<0.150	0.150	07/29/2024	ND	7.95	132	6.00	14.8		
Total BTEX	<0.300	0.300	07/29/2024	ND						

Surrogate: 4-Bromofluorobenzene (PID) 112 % 71.5-134

Chloride, SM4500Cl-B		mg/kg		Analyzed By: HM						
Analyte	Result	Reporting Limit	Analyzed	Method Blank	BS	% Recovery	True Value QC	RPD	Qualifier	
Chloride	336	16.0	07/29/2024	ND	464	116	400	7.14		

TPH 8015M		mg/kg		Analyzed By: ms					
Analyte	Result	Reporting Limit	Analyzed	Method Blank	BS	% Recovery	True Value QC	RPD	Qualifier
GRO C6-C10*	<10.0	10.0	07/29/2024	ND	205	102	200	0.695	
DRO >C10-C28*	<10.0	10.0	07/29/2024	ND	186	93.2	200	3.09	
EXT DRO >C28-C36	<10.0	10.0	07/29/2024	ND					

Surrogate: 1-Chlorooctane 95.2 % 48.2-134

Surrogate: 1-Chlorooctadecane 96.6 % 49.1-148

Cardinal Laboratories

\*=Accredited Analyte

PLEASE NOTE: Liability and Damages. Cardinal's liability and client's exclusive remedy for any claim arising, whether based in contract or tort, shall be limited to the amount paid by client for analyses. All claims, including those for negligence and any other cause whatsoever shall be deemed waived unless made in writing and received by Cardinal within thirty (30) days after completion of the applicable service. In no event shall Cardinal be liable for incidental or consequential damages, including, without limitation, business interruptions, loss of use, or loss of profits incurred by client, its subsidiaries, affiliates or successors arising out of or related to the performance of the services hereunder by Cardinal, regardless of whether such claim is based upon any of the above stated reasons or otherwise. Results relate only to the samples identified above. This report shall not be reproduced except in full with written approval of Cardinal Laboratories.

Celey D. Keene, Lab Director/Quality Manager





PHONE (575) 393-2326 ° 101 E. MARLAND ° HOBBS, NM 88240

**Analytical Results For:**

TETRA TECH  
 SAM ABBOTT  
 901 WEST WALL STREET , STE 100  
 MIDLAND TX, 79701  
 Fax To: (432) 682-3946

Received: 07/29/2024  
 Reported: 07/30/2024  
 Project Name: WEST BRUSHY 8 FED SWD #1  
 Project Number: 212C - MD - 02997  
 Project Location: COP- EDDY COUNTY, NM

Sampling Date: 07/26/2024  
 Sampling Type: Soil  
 Sampling Condition: Cool & Intact  
 Sample Received By: Shalyn Rodriguez

**Sample ID: NSW - 2 (H244486-08)**

BTEX 8021B		mg/kg		Analyzed By: JH					
Analyte	Result	Reporting Limit	Analyzed	Method Blank	BS	% Recovery	True Value QC	RPD	Qualifier
Benzene*	<0.050	0.050	07/29/2024	ND	2.18	109	2.00	9.74	
Toluene*	<0.050	0.050	07/29/2024	ND	2.53	126	2.00	13.0	
Ethylbenzene*	<0.050	0.050	07/29/2024	ND	2.54	127	2.00	14.3	
Total Xylenes*	<0.150	0.150	07/29/2024	ND	7.95	132	6.00	14.8	
Total BTEX	<0.300	0.300	07/29/2024	ND					

Surrogate: 4-Bromofluorobenzene (PID) 110 % 71.5-134

Chloride, SM4500Cl-B		mg/kg		Analyzed By: HM						
Analyte	Result	Reporting Limit	Analyzed	Method Blank	BS	% Recovery	True Value QC	RPD	Qualifier	
Chloride	384	16.0	07/29/2024	ND	464	116	400	7.14		

TPH 8015M		mg/kg		Analyzed By: ms					
Analyte	Result	Reporting Limit	Analyzed	Method Blank	BS	% Recovery	True Value QC	RPD	Qualifier
GRO C6-C10*	<10.0	10.0	07/29/2024	ND	205	102	200	0.695	
DRO >C10-C28*	<10.0	10.0	07/29/2024	ND	186	93.2	200	3.09	
EXT DRO >C28-C36	<10.0	10.0	07/29/2024	ND					

Surrogate: 1-Chlorooctane 99.6 % 48.2-134

Surrogate: 1-Chlorooctadecane 102 % 49.1-148

Cardinal Laboratories

\*=Accredited Analyte

PLEASE NOTE: Liability and Damages. Cardinal's liability and client's exclusive remedy for any claim arising, whether based in contract or tort, shall be limited to the amount paid by client for analyses. All claims, including those for negligence and any other cause whatsoever shall be deemed waived unless made in writing and received by Cardinal within thirty (30) days after completion of the applicable service. In no event shall Cardinal be liable for incidental or consequential damages, including, without limitation, business interruptions, loss of use, or loss of profits incurred by client, its subsidiaries, affiliates or successors arising out of or related to the performance of the services hereunder by Cardinal, regardless of whether such claim is based upon any of the above stated reasons or otherwise. Results relate only to the samples identified above. This report shall not be reproduced except in full with written approval of Cardinal Laboratories.

Celey D. Keene, Lab Director/Quality Manager



PHONE (575) 393-2326 ° 101 E. MARLAND ° HOBBS, NM 88240

**Analytical Results For:**

TETRA TECH  
 SAM ABBOTT  
 901 WEST WALL STREET , STE 100  
 MIDLAND TX, 79701  
 Fax To: (432) 682-3946

Received: 07/29/2024  
 Reported: 07/30/2024  
 Project Name: WEST BRUSHY 8 FED SWD #1  
 Project Number: 212C - MD - 02997  
 Project Location: COP- EDDY COUNTY, NM

Sampling Date: 07/26/2024  
 Sampling Type: Soil  
 Sampling Condition: Cool & Intact  
 Sample Received By: Shalyn Rodriguez

**Sample ID: SSW - 2 (H244486-09)**

BTEx 8021B		mg/kg		Analyzed By: JH					
Analyte	Result	Reporting Limit	Analyzed	Method Blank	BS	% Recovery	True Value QC	RPD	Qualifier
Benzene*	<0.050	0.050	07/29/2024	ND	2.18	109	2.00	9.74	
Toluene*	<0.050	0.050	07/29/2024	ND	2.53	126	2.00	13.0	
Ethylbenzene*	<0.050	0.050	07/29/2024	ND	2.54	127	2.00	14.3	
Total Xylenes*	<0.150	0.150	07/29/2024	ND	7.95	132	6.00	14.8	
Total BTEX	<0.300	0.300	07/29/2024	ND					

Surrogate: 4-Bromofluorobenzene (PID) 107 % 71.5-134

Chloride, SM4500Cl-B		mg/kg		Analyzed By: HM					
Analyte	Result	Reporting Limit	Analyzed	Method Blank	BS	% Recovery	True Value QC	RPD	Qualifier
Chloride	480	16.0	07/29/2024	ND	464	116	400	7.14	

TPH 8015M		mg/kg		Analyzed By: ms					
Analyte	Result	Reporting Limit	Analyzed	Method Blank	BS	% Recovery	True Value QC	RPD	Qualifier
GRO C6-C10*	<10.0	10.0	07/29/2024	ND	205	102	200	0.695	
DRO >C10-C28*	<10.0	10.0	07/29/2024	ND	186	93.2	200	3.09	
EXT DRO >C28-C36	<10.0	10.0	07/29/2024	ND					

Surrogate: 1-Chlorooctane 96.2 % 48.2-134

Surrogate: 1-Chlorooctadecane 98.1 % 49.1-148

Cardinal Laboratories

\*=Accredited Analyte

PLEASE NOTE: Liability and Damages. Cardinal's liability and client's exclusive remedy for any claim arising, whether based in contract or tort, shall be limited to the amount paid by client for analyses. All claims, including those for negligence and any other cause whatsoever shall be deemed waived unless made in writing and received by Cardinal within thirty (30) days after completion of the applicable service. In no event shall Cardinal be liable for incidental or consequential damages, including, without limitation, business interruptions, loss of use, or loss of profits incurred by client, its subsidiaries, affiliates or successors arising out of or related to the performance of the services hereunder by Cardinal, regardless of whether such claim is based upon any of the above stated reasons or otherwise. Results relate only to the samples identified above. This report shall not be reproduced except in full with written approval of Cardinal Laboratories.

Celey D. Keene, Lab Director/Quality Manager



PHONE (575) 393-2326 ° 101 E. MARLAND ° HOBBS, NM 88240

**Analytical Results For:**

TETRA TECH  
 SAM ABBOTT  
 901 WEST WALL STREET , STE 100  
 MIDLAND TX, 79701  
 Fax To: (432) 682-3946

Received: 07/29/2024  
 Reported: 07/30/2024  
 Project Name: WEST BRUSHY 8 FED SWD #1  
 Project Number: 212C - MD - 02997  
 Project Location: COP- EDDY COUNTY, NM

Sampling Date: 07/26/2024  
 Sampling Type: Soil  
 Sampling Condition: Cool & Intact  
 Sample Received By: Shalyn Rodriguez

**Sample ID: ISW - 1 (H244486-10)**

BTEx 8021B		mg/kg		Analyzed By: JH					
Analyte	Result	Reporting Limit	Analyzed	Method Blank	BS	% Recovery	True Value QC	RPD	Qualifier
Benzene*	<0.050	0.050	07/29/2024	ND	2.18	109	2.00	9.74	
Toluene*	0.124	0.050	07/29/2024	ND	2.53	126	2.00	13.0	
Ethylbenzene*	<0.050	0.050	07/29/2024	ND	2.54	127	2.00	14.3	
Total Xylenes*	<0.150	0.150	07/29/2024	ND	7.95	132	6.00	14.8	
Total BTEX	<0.300	0.300	07/29/2024	ND					

Surrogate: 4-Bromofluorobenzene (PID) 108 % 71.5-134

Chloride, SM4500Cl-B		mg/kg		Analyzed By: AC						
Analyte	Result	Reporting Limit	Analyzed	Method Blank	BS	% Recovery	True Value QC	RPD	Qualifier	
Chloride	368	16.0	07/30/2024	ND	448	112	400	7.41		

TPH 8015M		mg/kg		Analyzed By: ms					
Analyte	Result	Reporting Limit	Analyzed	Method Blank	BS	% Recovery	True Value QC	RPD	Qualifier
GRO C6-C10*	<10.0	10.0	07/29/2024	ND	205	102	200	0.695	
DRO >C10-C28*	<10.0	10.0	07/29/2024	ND	186	93.2	200	3.09	
EXT DRO >C28-C36	<10.0	10.0	07/29/2024	ND					

Surrogate: 1-Chlorooctane 95.1 % 48.2-134

Surrogate: 1-Chlorooctadecane 97.1 % 49.1-148

Cardinal Laboratories

\*=Accredited Analyte

PLEASE NOTE: Liability and Damages. Cardinal's liability and client's exclusive remedy for any claim arising, whether based in contract or tort, shall be limited to the amount paid by client for analyses. All claims, including those for negligence and any other cause whatsoever shall be deemed waived unless made in writing and received by Cardinal within thirty (30) days after completion of the applicable service. In no event shall Cardinal be liable for incidental or consequential damages, including, without limitation, business interruptions, loss of use, or loss of profits incurred by client, its subsidiaries, affiliates or successors arising out of or related to the performance of the services hereunder by Cardinal, regardless of whether such claim is based upon any of the above stated reasons or otherwise. Results relate only to the samples identified above. This report shall not be reproduced except in full with written approval of Cardinal Laboratories.

Celey D. Keene, Lab Director/Quality Manager



PHONE (575) 393-2326 ° 101 E. MARLAND ° HOBBS, NM 88240

**Analytical Results For:**

TETRA TECH  
 SAM ABBOTT  
 901 WEST WALL STREET , STE 100  
 MIDLAND TX, 79701  
 Fax To: (432) 682-3946

Received: 07/29/2024  
 Reported: 07/30/2024  
 Project Name: WEST BRUSHY 8 FED SWD #1  
 Project Number: 212C - MD - 02997  
 Project Location: COP- EDDY COUNTY, NM

Sampling Date: 07/26/2024  
 Sampling Type: Soil  
 Sampling Condition: Cool & Intact  
 Sample Received By: Shalyn Rodriguez

**Sample ID: FS - 22 (H244486-11)**

BTEx 8021B		mg/kg		Analyzed By: JH						
Analyte	Result	Reporting Limit	Analyzed	Method Blank	BS	% Recovery	True Value QC	RPD	Qualifier	
Benzene*	<0.050	0.050	07/29/2024	ND	2.18	109	2.00	9.74		
Toluene*	<0.050	0.050	07/29/2024	ND	2.53	126	2.00	13.0		
Ethylbenzene*	<0.050	0.050	07/29/2024	ND	2.54	127	2.00	14.3		
Total Xylenes*	<0.150	0.150	07/29/2024	ND	7.95	132	6.00	14.8		
Total BTEX	<0.300	0.300	07/29/2024	ND						

Surrogate: 4-Bromofluorobenzene (PID) 111 % 71.5-134

Chloride, SM4500Cl-B		mg/kg		Analyzed By: AC						
Analyte	Result	Reporting Limit	Analyzed	Method Blank	BS	% Recovery	True Value QC	RPD	Qualifier	
Chloride	192	16.0	07/30/2024	ND	448	112	400	7.41		

TPH 8015M		mg/kg		Analyzed By: ms					
Analyte	Result	Reporting Limit	Analyzed	Method Blank	BS	% Recovery	True Value QC	RPD	Qualifier
GRO C6-C10*	<10.0	10.0	07/29/2024	ND	205	102	200	0.695	
DRO >C10-C28*	<10.0	10.0	07/29/2024	ND	186	93.2	200	3.09	
EXT DRO >C28-C36	<10.0	10.0	07/29/2024	ND					

Surrogate: 1-Chlorooctane 80.0 % 48.2-134

Surrogate: 1-Chlorooctadecane 81.5 % 49.1-148

Cardinal Laboratories

\*=Accredited Analyte

PLEASE NOTE: Liability and Damages. Cardinal's liability and client's exclusive remedy for any claim arising, whether based in contract or tort, shall be limited to the amount paid by client for analyses. All claims, including those for negligence and any other cause whatsoever shall be deemed waived unless made in writing and received by Cardinal within thirty (30) days after completion of the applicable service. In no event shall Cardinal be liable for incidental or consequential damages, including, without limitation, business interruptions, loss of use, or loss of profits incurred by client, its subsidiaries, affiliates or successors arising out of or related to the performance of the services hereunder by Cardinal, regardless of whether such claim is based upon any of the above stated reasons or otherwise. Results relate only to the samples identified above. This report shall not be reproduced except in full with written approval of Cardinal Laboratories.

Celey D. Keene, Lab Director/Quality Manager



PHONE (575) 393-2326 ° 101 E. MARLAND ° HOBBS, NM 88240

**Analytical Results For:**

TETRA TECH  
 SAM ABBOTT  
 901 WEST WALL STREET , STE 100  
 MIDLAND TX, 79701  
 Fax To: (432) 682-3946

Received: 07/29/2024  
 Reported: 07/30/2024  
 Project Name: WEST BRUSHY 8 FED SWD #1  
 Project Number: 212C - MD - 02997  
 Project Location: COP- EDDY COUNTY, NM

Sampling Date: 07/26/2024  
 Sampling Type: Soil  
 Sampling Condition: Cool & Intact  
 Sample Received By: Shalyn Rodriguez

**Sample ID: FS - 23 (H244486-12)**

BTEx 8021B		mg/kg		Analyzed By: JH					
Analyte	Result	Reporting Limit	Analyzed	Method Blank	BS	% Recovery	True Value QC	RPD	Qualifier
Benzene*	<0.050	0.050	07/29/2024	ND	2.18	109	2.00	9.74	
Toluene*	<0.050	0.050	07/29/2024	ND	2.53	126	2.00	13.0	
Ethylbenzene*	<0.050	0.050	07/29/2024	ND	2.54	127	2.00	14.3	
Total Xylenes*	<0.150	0.150	07/29/2024	ND	7.95	132	6.00	14.8	
Total BTEX	<0.300	0.300	07/29/2024	ND					

Surrogate: 4-Bromofluorobenzene (PID) 117 % 71.5-134

Chloride, SM4500Cl-B		mg/kg		Analyzed By: AC					
Analyte	Result	Reporting Limit	Analyzed	Method Blank	BS	% Recovery	True Value QC	RPD	Qualifier
Chloride	192	16.0	07/30/2024	ND	448	112	400	7.41	

TPH 8015M		mg/kg		Analyzed By: ms					
Analyte	Result	Reporting Limit	Analyzed	Method Blank	BS	% Recovery	True Value QC	RPD	Qualifier
GRO C6-C10*	<10.0	10.0	07/29/2024	ND	205	102	200	0.695	
DRO >C10-C28*	<10.0	10.0	07/29/2024	ND	186	93.2	200	3.09	
EXT DRO >C28-C36	<10.0	10.0	07/29/2024	ND					

Surrogate: 1-Chlorooctane 74.7 % 48.2-134

Surrogate: 1-Chlorooctadecane 74.7 % 49.1-148

Cardinal Laboratories

\*=Accredited Analyte

PLEASE NOTE: Liability and Damages. Cardinal's liability and client's exclusive remedy for any claim arising, whether based in contract or tort, shall be limited to the amount paid by client for analyses. All claims, including those for negligence and any other cause whatsoever shall be deemed waived unless made in writing and received by Cardinal within thirty (30) days after completion of the applicable service. In no event shall Cardinal be liable for incidental or consequential damages, including, without limitation, business interruptions, loss of use, or loss of profits incurred by client, its subsidiaries, affiliates or successors arising out of or related to the performance of the services hereunder by Cardinal, regardless of whether such claim is based upon any of the above stated reasons or otherwise. Results relate only to the samples identified above. This report shall not be reproduced except in full with written approval of Cardinal Laboratories.

Celey D. Keene, Lab Director/Quality Manager





PHONE (575) 393-2326 ° 101 E. MARLAND ° HOBBS, NM 88240

**Analytical Results For:**

TETRA TECH  
 SAM ABBOTT  
 901 WEST WALL STREET , STE 100  
 MIDLAND TX, 79701  
 Fax To: (432) 682-3946

Received: 07/29/2024  
 Reported: 07/30/2024  
 Project Name: WEST BRUSHY 8 FED SWD #1  
 Project Number: 212C - MD - 02997  
 Project Location: COP- EDDY COUNTY, NM

Sampling Date: 07/26/2024  
 Sampling Type: Soil  
 Sampling Condition: Cool & Intact  
 Sample Received By: Shalyn Rodriguez

**Sample ID: FS - 24 (H244486-13)**

BTEX 8021B		mg/kg		Analyzed By: JH					
Analyte	Result	Reporting Limit	Analyzed	Method Blank	BS	% Recovery	True Value QC	RPD	Qualifier
Benzene*	<0.050	0.050	07/29/2024	ND	2.18	109	2.00	9.74	
Toluene*	<0.050	0.050	07/29/2024	ND	2.53	126	2.00	13.0	
Ethylbenzene*	<0.050	0.050	07/29/2024	ND	2.54	127	2.00	14.3	
Total Xylenes*	<0.150	0.150	07/29/2024	ND	7.95	132	6.00	14.8	
Total BTEX	<0.300	0.300	07/29/2024	ND					

Surrogate: 4-Bromofluorobenzene (PID) 111 % 71.5-134

Chloride, SM4500Cl-B		mg/kg		Analyzed By: AC					
Analyte	Result	Reporting Limit	Analyzed	Method Blank	BS	% Recovery	True Value QC	RPD	Qualifier
Chloride	176	16.0	07/30/2024	ND	448	112	400	7.41	

TPH 8015M		mg/kg		Analyzed By: ms					
Analyte	Result	Reporting Limit	Analyzed	Method Blank	BS	% Recovery	True Value QC	RPD	Qualifier
GRO C6-C10*	<10.0	10.0	07/29/2024	ND	205	102	200	0.695	
DRO >C10-C28*	<10.0	10.0	07/29/2024	ND	186	93.2	200	3.09	
EXT DRO >C28-C36	<10.0	10.0	07/29/2024	ND					

Surrogate: 1-Chlorooctane 84.9 % 48.2-134

Surrogate: 1-Chlorooctadecane 86.0 % 49.1-148

Cardinal Laboratories

\*=Accredited Analyte

PLEASE NOTE: Liability and Damages. Cardinal's liability and client's exclusive remedy for any claim arising, whether based in contract or tort, shall be limited to the amount paid by client for analyses. All claims, including those for negligence and any other cause whatsoever shall be deemed waived unless made in writing and received by Cardinal within thirty (30) days after completion of the applicable service. In no event shall Cardinal be liable for incidental or consequential damages, including, without limitation, business interruptions, loss of use, or loss of profits incurred by client, its subsidiaries, affiliates or successors arising out of or related to the performance of the services hereunder by Cardinal, regardless of whether such claim is based upon any of the above stated reasons or otherwise. Results relate only to the samples identified above. This report shall not be reproduced except in full with written approval of Cardinal Laboratories.

Celey D. Keene, Lab Director/Quality Manager



PHONE (575) 393-2326 ° 101 E. MARLAND ° HOBBS, NM 88240

**Analytical Results For:**

TETRA TECH  
 SAM ABBOTT  
 901 WEST WALL STREET , STE 100  
 MIDLAND TX, 79701  
 Fax To: (432) 682-3946

Received: 07/29/2024  
 Reported: 07/30/2024  
 Project Name: WEST BRUSHY 8 FED SWD #1  
 Project Number: 212C - MD - 02997  
 Project Location: COP- EDDY COUNTY, NM

Sampling Date: 07/26/2024  
 Sampling Type: Soil  
 Sampling Condition: Cool & Intact  
 Sample Received By: Shalyn Rodriguez

**Sample ID: FS - 27 (H244486-14)**

BTEx 8021B		mg/kg		Analyzed By: JH					
Analyte	Result	Reporting Limit	Analyzed	Method Blank	BS	% Recovery	True Value QC	RPD	Qualifier
Benzene*	<0.050	0.050	07/29/2024	ND	2.18	109	2.00	9.74	
Toluene*	<0.050	0.050	07/29/2024	ND	2.53	126	2.00	13.0	
Ethylbenzene*	<0.050	0.050	07/29/2024	ND	2.54	127	2.00	14.3	
Total Xylenes*	<0.150	0.150	07/29/2024	ND	7.95	132	6.00	14.8	
Total BTEX	<0.300	0.300	07/29/2024	ND					

Surrogate: 4-Bromofluorobenzene (PID) 115 % 71.5-134

Chloride, SM4500Cl-B		mg/kg		Analyzed By: AC					
Analyte	Result	Reporting Limit	Analyzed	Method Blank	BS	% Recovery	True Value QC	RPD	Qualifier
Chloride	224	16.0	07/30/2024	ND	448	112	400	7.41	

TPH 8015M		mg/kg		Analyzed By: ms					
Analyte	Result	Reporting Limit	Analyzed	Method Blank	BS	% Recovery	True Value QC	RPD	Qualifier
GRO C6-C10*	<10.0	10.0	07/29/2024	ND	205	102	200	0.695	
DRO >C10-C28*	<10.0	10.0	07/29/2024	ND	186	93.2	200	3.09	
EXT DRO >C28-C36	<10.0	10.0	07/29/2024	ND					

Surrogate: 1-Chlorooctane 89.0 % 48.2-134

Surrogate: 1-Chlorooctadecane 90.4 % 49.1-148

Cardinal Laboratories

\*=Accredited Analyte

PLEASE NOTE: Liability and Damages. Cardinal's liability and client's exclusive remedy for any claim arising, whether based in contract or tort, shall be limited to the amount paid by client for analyses. All claims, including those for negligence and any other cause whatsoever shall be deemed waived unless made in writing and received by Cardinal within thirty (30) days after completion of the applicable service. In no event shall Cardinal be liable for incidental or consequential damages, including, without limitation, business interruptions, loss of use, or loss of profits incurred by client, its subsidiaries, affiliates or successors arising out of or related to the performance of the services hereunder by Cardinal, regardless of whether such claim is based upon any of the above stated reasons or otherwise. Results relate only to the samples identified above. This report shall not be reproduced except in full with written approval of Cardinal Laboratories.

Celey D. Keene, Lab Director/Quality Manager



PHONE (575) 393-2326 ° 101 E. MARLAND ° HOBBS, NM 88240

**Analytical Results For:**

TETRA TECH  
 SAM ABBOTT  
 901 WEST WALL STREET , STE 100  
 MIDLAND TX, 79701  
 Fax To: (432) 682-3946

Received: 07/29/2024  
 Reported: 07/30/2024  
 Project Name: WEST BRUSHY 8 FED SWD #1  
 Project Number: 212C - MD - 02997  
 Project Location: COP- EDDY COUNTY, NM

Sampling Date: 07/26/2024  
 Sampling Type: Soil  
 Sampling Condition: Cool & Intact  
 Sample Received By: Shalyn Rodriguez

**Sample ID: FS - 28 (H244486-15)**

BTEx 8021B		mg/kg		Analyzed By: JH						
Analyte	Result	Reporting Limit	Analyzed	Method Blank	BS	% Recovery	True Value QC	RPD	Qualifier	
Benzene*	<0.050	0.050	07/29/2024	ND	2.18	109	2.00	9.74		
Toluene*	<0.050	0.050	07/29/2024	ND	2.53	126	2.00	13.0		
Ethylbenzene*	<0.050	0.050	07/29/2024	ND	2.54	127	2.00	14.3		
Total Xylenes*	<0.150	0.150	07/29/2024	ND	7.95	132	6.00	14.8		
Total BTEX	<0.300	0.300	07/29/2024	ND						

Surrogate: 4-Bromofluorobenzene (PID) 112 % 71.5-134

Chloride, SM4500Cl-B		mg/kg		Analyzed By: AC						
Analyte	Result	Reporting Limit	Analyzed	Method Blank	BS	% Recovery	True Value QC	RPD	Qualifier	
Chloride	192	16.0	07/30/2024	ND	448	112	400	7.41		

TPH 8015M		mg/kg		Analyzed By: ms					
Analyte	Result	Reporting Limit	Analyzed	Method Blank	BS	% Recovery	True Value QC	RPD	Qualifier
GRO C6-C10*	<10.0	10.0	07/29/2024	ND	205	102	200	0.695	
DRO >C10-C28*	<10.0	10.0	07/29/2024	ND	186	93.2	200	3.09	
EXT DRO >C28-C36	<10.0	10.0	07/29/2024	ND					

Surrogate: 1-Chlorooctane 91.3 % 48.2-134

Surrogate: 1-Chlorooctadecane 92.8 % 49.1-148

Cardinal Laboratories

\*=Accredited Analyte

PLEASE NOTE: Liability and Damages. Cardinal's liability and client's exclusive remedy for any claim arising, whether based in contract or tort, shall be limited to the amount paid by client for analyses. All claims, including those for negligence and any other cause whatsoever shall be deemed waived unless made in writing and received by Cardinal within thirty (30) days after completion of the applicable service. In no event shall Cardinal be liable for incidental or consequential damages, including, without limitation, business interruptions, loss of use, or loss of profits incurred by client, its subsidiaries, affiliates or successors arising out of or related to the performance of the services hereunder by Cardinal, regardless of whether such claim is based upon any of the above stated reasons or otherwise. Results relate only to the samples identified above. This report shall not be reproduced except in full with written approval of Cardinal Laboratories.

Celey D. Keene, Lab Director/Quality Manager



PHONE (575) 393-2326 ° 101 E. MARLAND ° HOBBS, NM 88240

**Analytical Results For:**

TETRA TECH  
 SAM ABBOTT  
 901 WEST WALL STREET , STE 100  
 MIDLAND TX, 79701  
 Fax To: (432) 682-3946

Received: 07/29/2024  
 Reported: 07/30/2024  
 Project Name: WEST BRUSHY 8 FED SWD #1  
 Project Number: 212C - MD - 02997  
 Project Location: COP- EDDY COUNTY, NM

Sampling Date: 07/26/2024  
 Sampling Type: Soil  
 Sampling Condition: Cool & Intact  
 Sample Received By: Shalyn Rodriguez

**Sample ID: FS - 29 (H244486-16)**

BTEx 8021B		mg/kg		Analyzed By: JH					
Analyte	Result	Reporting Limit	Analyzed	Method Blank	BS	% Recovery	True Value QC	RPD	Qualifier
Benzene*	<0.050	0.050	07/29/2024	ND	2.18	109	2.00	9.74	
Toluene*	<0.050	0.050	07/29/2024	ND	2.53	126	2.00	13.0	
Ethylbenzene*	<0.050	0.050	07/29/2024	ND	2.54	127	2.00	14.3	
Total Xylenes*	<0.150	0.150	07/29/2024	ND	7.95	132	6.00	14.8	
Total BTEX	<0.300	0.300	07/29/2024	ND					

Surrogate: 4-Bromofluorobenzene (PID) 112 % 71.5-134

Chloride, SM4500Cl-B		mg/kg		Analyzed By: AC						
Analyte	Result	Reporting Limit	Analyzed	Method Blank	BS	% Recovery	True Value QC	RPD	Qualifier	
Chloride	176	16.0	07/30/2024	ND	448	112	400	7.41		

TPH 8015M		mg/kg		Analyzed By: ms					
Analyte	Result	Reporting Limit	Analyzed	Method Blank	BS	% Recovery	True Value QC	RPD	Qualifier
GRO C6-C10*	<10.0	10.0	07/29/2024	ND	205	102	200	0.695	
DRO >C10-C28*	<10.0	10.0	07/29/2024	ND	186	93.2	200	3.09	
EXT DRO >C28-C36	<10.0	10.0	07/29/2024	ND					

Surrogate: 1-Chlorooctane 94.7 % 48.2-134

Surrogate: 1-Chlorooctadecane 96.8 % 49.1-148

Cardinal Laboratories

\*=Accredited Analyte

PLEASE NOTE: Liability and Damages. Cardinal's liability and client's exclusive remedy for any claim arising, whether based in contract or tort, shall be limited to the amount paid by client for analyses. All claims, including those for negligence and any other cause whatsoever shall be deemed waived unless made in writing and received by Cardinal within thirty (30) days after completion of the applicable service. In no event shall Cardinal be liable for incidental or consequential damages, including, without limitation, business interruptions, loss of use, or loss of profits incurred by client, its subsidiaries, affiliates or successors arising out of or related to the performance of the services hereunder by Cardinal, regardless of whether such claim is based upon any of the above stated reasons or otherwise. Results relate only to the samples identified above. This report shall not be reproduced except in full with written approval of Cardinal Laboratories.

Celey D. Keene, Lab Director/Quality Manager



PHONE (575) 393-2326 ° 101 E. MARLAND ° HOBBS, NM 88240

**Analytical Results For:**

TETRA TECH  
 SAM ABBOTT  
 901 WEST WALL STREET , STE 100  
 MIDLAND TX, 79701  
 Fax To: (432) 682-3946

Received: 07/29/2024  
 Reported: 07/30/2024  
 Project Name: WEST BRUSHY 8 FED SWD #1  
 Project Number: 212C - MD - 02997  
 Project Location: COP- EDDY COUNTY, NM

Sampling Date: 07/26/2024  
 Sampling Type: Soil  
 Sampling Condition: Cool & Intact  
 Sample Received By: Shalyn Rodriguez

**Sample ID: FS - 30 (H244486-17)**

BTEx 8021B		mg/kg		Analyzed By: JH						
Analyte	Result	Reporting Limit	Analyzed	Method Blank	BS	% Recovery	True Value QC	RPD	Qualifier	
Benzene*	<0.050	0.050	07/29/2024	ND	2.18	109	2.00	9.74		
Toluene*	<0.050	0.050	07/29/2024	ND	2.53	126	2.00	13.0		
Ethylbenzene*	<0.050	0.050	07/29/2024	ND	2.54	127	2.00	14.3		
Total Xylenes*	<0.150	0.150	07/29/2024	ND	7.95	132	6.00	14.8		
Total BTEX	<0.300	0.300	07/29/2024	ND						

Surrogate: 4-Bromofluorobenzene (PID) 118 % 71.5-134

Chloride, SM4500Cl-B		mg/kg		Analyzed By: AC						
Analyte	Result	Reporting Limit	Analyzed	Method Blank	BS	% Recovery	True Value QC	RPD	Qualifier	
Chloride	208	16.0	07/30/2024	ND	448	112	400	7.41		

TPH 8015M		mg/kg		Analyzed By: MS					
Analyte	Result	Reporting Limit	Analyzed	Method Blank	BS	% Recovery	True Value QC	RPD	Qualifier
GRO C6-C10*	<10.0	10.0	07/29/2024	ND	220	110	200	2.35	
DRO >C10-C28*	<10.0	10.0	07/29/2024	ND	190	94.9	200	4.02	
EXT DRO >C28-C36	<10.0	10.0	07/29/2024	ND					

Surrogate: 1-Chlorooctane 97.5 % 48.2-134

Surrogate: 1-Chlorooctadecane 118 % 49.1-148

Cardinal Laboratories

\*=Accredited Analyte

PLEASE NOTE: Liability and Damages. Cardinal's liability and client's exclusive remedy for any claim arising, whether based in contract or tort, shall be limited to the amount paid by client for analyses. All claims, including those for negligence and any other cause whatsoever shall be deemed waived unless made in writing and received by Cardinal within thirty (30) days after completion of the applicable service. In no event shall Cardinal be liable for incidental or consequential damages, including, without limitation, business interruptions, loss of use, or loss of profits incurred by client, its subsidiaries, affiliates or successors arising out of or related to the performance of the services hereunder by Cardinal, regardless of whether such claim is based upon any of the above stated reasons or otherwise. Results relate only to the samples identified above. This report shall not be reproduced except in full with written approval of Cardinal Laboratories.

Celey D. Keene, Lab Director/Quality Manager





PHONE (575) 393-2326 ° 101 E. MARLAND ° HOBBS, NM 88240

**Analytical Results For:**

TETRA TECH  
 SAM ABBOTT  
 901 WEST WALL STREET , STE 100  
 MIDLAND TX, 79701  
 Fax To: (432) 682-3946

Received: 07/29/2024  
 Reported: 07/30/2024  
 Project Name: WEST BRUSHY 8 FED SWD #1  
 Project Number: 212C - MD - 02997  
 Project Location: COP- EDDY COUNTY, NM

Sampling Date: 07/26/2024  
 Sampling Type: Soil  
 Sampling Condition: Cool & Intact  
 Sample Received By: Shalyn Rodriguez

**Sample ID: FS - 31 (H244486-18)**

BTEx 8021B		mg/kg		Analyzed By: JH						
Analyte	Result	Reporting Limit	Analyzed	Method Blank	BS	% Recovery	True Value QC	RPD	Qualifier	
Benzene*	<0.050	0.050	07/29/2024	ND	2.18	109	2.00	9.74		
Toluene*	<0.050	0.050	07/29/2024	ND	2.53	126	2.00	13.0		
Ethylbenzene*	<0.050	0.050	07/29/2024	ND	2.54	127	2.00	14.3		
Total Xylenes*	<0.150	0.150	07/29/2024	ND	7.95	132	6.00	14.8		
Total BTEX	<0.300	0.300	07/29/2024	ND						

Surrogate: 4-Bromofluorobenzene (PID) 120 % 71.5-134

Chloride, SM4500Cl-B		mg/kg		Analyzed By: AC						
Analyte	Result	Reporting Limit	Analyzed	Method Blank	BS	% Recovery	True Value QC	RPD	Qualifier	
Chloride	160	16.0	07/30/2024	ND	448	112	400	7.41		

TPH 8015M		mg/kg		Analyzed By: MS					
Analyte	Result	Reporting Limit	Analyzed	Method Blank	BS	% Recovery	True Value QC	RPD	Qualifier
GRO C6-C10*	<10.0	10.0	07/29/2024	ND	220	110	200	2.35	
DRO >C10-C28*	10.4	10.0	07/29/2024	ND	190	94.9	200	4.02	
EXT DRO >C28-C36	<10.0	10.0	07/29/2024	ND					

Surrogate: 1-Chlorooctane 103 % 48.2-134

Surrogate: 1-Chlorooctadecane 127 % 49.1-148

Cardinal Laboratories

\*=Accredited Analyte

PLEASE NOTE: Liability and Damages. Cardinal's liability and client's exclusive remedy for any claim arising, whether based in contract or tort, shall be limited to the amount paid by client for analyses. All claims, including those for negligence and any other cause whatsoever shall be deemed waived unless made in writing and received by Cardinal within thirty (30) days after completion of the applicable service. In no event shall Cardinal be liable for incidental or consequential damages, including, without limitation, business interruptions, loss of use, or loss of profits incurred by client, its subsidiaries, affiliates or successors arising out of or related to the performance of the services hereunder by Cardinal, regardless of whether such claim is based upon any of the above stated reasons or otherwise. Results relate only to the samples identified above. This report shall not be reproduced except in full with written approval of Cardinal Laboratories.

Celey D. Keene, Lab Director/Quality Manager



PHONE (575) 393-2326 ° 101 E. MARLAND ° HOBBS, NM 88240

Notes and Definitions

- S-04            The surrogate recovery for this sample is outside of established control limits due to a sample matrix effect.
- BS1            Blank spike recovery above laboratory acceptance criteria. Results for analyte potentially biased high.
- ND            Analyte NOT DETECTED at or above the reporting limit
- RPD           Relative Percent Difference
- \*\*            Samples not received at proper temperature of 6°C or below.
- \*\*\*           Insufficient time to reach temperature.
- Chloride by SM4500Cl-B does not require samples be received at or below 6°C
- Samples reported on an as received basis (wet) unless otherwise noted on report

Cardinal Laboratories

\*=Accredited Analyte

PLEASE NOTE: Liability and Damages. Cardinal's liability and client's exclusive remedy for any claim arising, whether based in contract or tort, shall be limited to the amount paid by client for analyses. All claims, including those for negligence and any other cause whatsoever shall be deemed waived unless made in writing and received by Cardinal within thirty (30) days after completion of the applicable service. In no event shall Cardinal be liable for incidental or consequential damages, including, without limitation, business interruptions, loss of use, or loss of profits incurred by client, its subsidiaries, affiliates or successors arising out of or related to the performance of the services hereunder by Cardinal, regardless of whether such claim is based upon any of the above stated reasons or otherwise. Results relate only to the samples identified above. This report shall not be reproduced except in full with written approval of Cardinal Laboratories.

A handwritten signature in black ink, appearing to read "Celey D. Keene".

Celey D. Keene, Lab Director/Quality Manager



101 East Marland, Hobbs, NM 88240  
(575) 393-2326 FAX (575) 393-2476

# CHAIN-OF-CUSTODY AND ANALYSIS REQUEST

<b>Company Name:</b> <u>Logco Holdings / TeleTech</u> <b>Project Manager:</b> <u>Sam Abbott + Brittany Long</u> <b>Address:</b> <b>City:</b> <b>State:</b> <u>NM</u> <b>Zip:</b> <b>Phone #:</b> <b>Fax #:</b> <b>Project #:</b> <u>212-MD-0247</u> <b>Project Owner:</b> <b>Project Name:</b> <u>West Brisky &amp; Federal Blvd HCU</u> <b>Project Location:</b> <u>Edley Canyon</u> <b>Sampler Name:</b> <u>Andrew Garcia</u>		<b>BILL TO</b> <b>P.O. #:</b> <b>Company:</b> <u>Corcoran Phillips</u> <b>Attn:</b> <u>Sam Abbott / TeleTech</u> <b>Address:</b> <b>City:</b> <b>State:</b> <u>NM</u> <b>Zip:</b> <b>Phone #:</b> <b>Fax #:</b>	
<b>FOR LAB USE ONLY</b> <b>Lab I.D.</b> <b>Sample I.D.</b> <u>184480</u> <u>ESW-4</u> <u>WSW-4</u> <u>ES-14</u> <u>ES-15</u> <u>ES-14</u> <u>WSW-3(1)</u> <u>WSW-2</u> <u>SSW-2</u> <u>ISW-1</u> <u>10</u>		<b>MATRIX</b> (G)RAB OR (C)OMP # CONTAINERS GROUNDWATER WASTEWATER SOIL <input checked="" type="checkbox"/> OIL SLUDGE OTHER: ACID/BASE: ICE / COOL OTHER:	<b>PRESERV</b> DATE <u>7/26</u> TIME ANALYSIS REQUEST
<b>Relinquished By:</b> <u>Andrew Garcia 7/26/24</u> <b>Relinquished By:</b> <u>7/26/24</u> <b>Date:</b> <u>07/31</u> <b>Time:</b> <u>09:51</u> <b>Received By:</b> <u>Stocking</u>		<b>REMARKS:</b> Verbal Result: <input type="checkbox"/> Yes <input type="checkbox"/> No <input type="checkbox"/> Add'l Phone #: All Results are emailed. Please provide Email address:	
<b>Delivered By:</b> (Circle One) Sample - UPS - Bus - Other: <b>Observed Temp. °C:</b> <u>30.0</u> <b>Corrected Temp. °C:</b> <b>Sample Condition:</b> Cool Intact: <input checked="" type="checkbox"/> Yes <input type="checkbox"/> No Checked By: <u>SP</u>		<b>Turnaround Time:</b> Thermometer ID #140 Correction Factor 0°C Standard <u>21K</u> Bacteria (only) Sample Condition: <input checked="" type="checkbox"/> Intact <input type="checkbox"/> Observed Temp. °C Corrected Temp. °C	

† Cardinal cannot accept verbal changes. Please email changes to cely.keene@cardinallabsnm.com





Tetra Tech, Inc.

901 W. Wall Street, Ste 100  
Midland, Texas 79701  
Tel (432) 892-4559  
Fax (432) 892-3946

Client Name:

Conoco Phillips

Site Manager:

Sam Abbott

Project Name:

West Brushy & Federal SWD #001

Project Location:

Eddy County, NM

Project #:

212C-MD-02997

Invoice to:

Attn: Sam. Abbott @ Tetra Tech, com

Receiving Laboratory:

Cardinal Labs

Sampler Signature:

Andrew Garcia

Comments:

Include: Andrew. Garcia @ Tetratech.com

LAB # (LAB USE ONLY)	SAMPLE IDENTIFICATION	SAMPLING		MATRIX		PRESERVATIVE METHOD		# CONTAINERS	FILTERED (Y/N)	ANALYSIS REQUEST (Circle or Specify Method No.)									
		DATE	TIME	WATER	SOIL	HCL	HNO <sub>3</sub>	ICE											

11	FS-22	7/26	1145	X			X			1									
12	FS-23		1200																
13	FS-24		1230																
14	FS-27		1245																
15	FS-28		1300																
16	FS-29		1330																
17	FS-30		1345																
18	FS-31		1400																

Relinquished by:

Andrew Garcia

Date: 7/26/24

Relinquished by:

Relinquished by:

Date: Time:

Received by:

Received by:

Date: Time:

Date: Time:

Sample Temperature

3.0

#140

REMARKS: Standard TAT

☒ RUSH: Same Day (24 hr) 48 hr 72 hr

☐ Rush Charges Authorized

☐ Special Report Limits or TRRP Report

(Circle) HAND DELIVERED FEDEX UPS Tracking #:

ORIGINAL COPY



PHONE (575) 393-2326 ° 101 E. MARLAND ° HOBBS, NM 88240

August 01, 2024

SAM ABBOTT

TETRA TECH

901 WEST WALL STREET , STE 100

MIDLAND, TX 79701

RE: WEST BRUSHY 8 FED SWD #1R

Enclosed are the results of analyses for samples received by the laboratory on 07/31/24 16:58.

Cardinal Laboratories is accredited through Texas NELAP under certificate number TX-C24-00112. Accreditation applies to drinking water, non-potable water and solid and chemical materials. All accredited analytes are denoted by an asterisk (\*). For a complete list of accredited analytes and matrices visit the TCEQ website at [www.tceq.texas.gov/field/qa/lab\\_accred\\_certif.html](http://www.tceq.texas.gov/field/qa/lab_accred_certif.html).

Cardinal Laboratories is accredited through the State of Colorado Department of Public Health and Environment for:

Method EPA 552.2	Haloacetic Acids (HAA-5)
Method EPA 524.2	Total Trihalomethanes (TTHM)
Method EPA 524.4	Regulated VOCs (V1, V2, V3)

Accreditation applies to public drinking water matrices.

This report meets NELAP requirements and is made up of a cover page, analytical results, and a copy of the original chain-of-custody. If you have any questions concerning this report, please feel free to contact me.

Sincerely,

A handwritten signature in black ink that reads "Celey D. Keene". The signature is written in a cursive style with a large, stylized 'C' and 'K'.

Celey D. Keene

Lab Director/Quality Manager





PHONE (575) 393-2326 ° 101 E. MARLAND ° HOBBS, NM 88240

**Analytical Results For:**

TETRA TECH  
 SAM ABBOTT  
 901 WEST WALL STREET , STE 100  
 MIDLAND TX, 79701  
 Fax To: (432) 682-3946

Received:	07/31/2024	Sampling Date:	07/31/2024
Reported:	08/01/2024	Sampling Type:	Soil
Project Name:	WEST BRUSHY 8 FED SWD #1R	Sampling Condition:	Cool & Intact
Project Number:	212C - MD - 02997	Sample Received By:	Alyssa Parras
Project Location:	COP- EDDY COUNTY, NM		

**Sample ID: NSW - 3 (H244569-01)**

BTX 8021B		mg/kg		Analyzed By: JH					
Analyte	Result	Reporting Limit	Analyzed	Method Blank	BS	% Recovery	True Value QC	RPD	Qualifier
Benzene*	<0.050	0.050	08/01/2024	ND	1.87	93.3	2.00	4.45	
Toluene*	<0.050	0.050	08/01/2024	ND	1.83	91.5	2.00	3.68	
Ethylbenzene*	<0.050	0.050	08/01/2024	ND	1.94	97.0	2.00	3.34	
Total Xylenes*	<0.150	0.150	08/01/2024	ND	5.70	95.1	6.00	3.38	
Total BTX	<0.300	0.300	08/01/2024	ND					

Surrogate: 4-Bromofluorobenzene (PID) 97.1 % 71.5-134

Chloride, SM4500Cl-B		mg/kg		Analyzed By: AC						
Analyte	Result	Reporting Limit	Analyzed	Method Blank	BS	% Recovery	True Value QC	RPD	Qualifier	
Chloride	32.0	16.0	08/01/2024	ND	416	104	400	3.92		

TPH 8015M		mg/kg		Analyzed By: MS					
Analyte	Result	Reporting Limit	Analyzed	Method Blank	BS	% Recovery	True Value QC	RPD	Qualifier
GRO C6-C10*	<10.0	10.0	08/01/2024	ND	227	113	200	2.99	
DRO >C10-C28*	<10.0	10.0	08/01/2024	ND	214	107	200	1.65	
EXT DRO >C28-C36	<10.0	10.0	08/01/2024	ND					

Surrogate: 1-Chlorooctane 87.5 % 48.2-134

Surrogate: 1-Chlorooctadecane 95.3 % 49.1-148

Cardinal Laboratories

\*=Accredited Analyte

PLEASE NOTE: Liability and Damages. Cardinal's liability and client's exclusive remedy for any claim arising, whether based in contract or tort, shall be limited to the amount paid by client for analyses. All claims, including those for negligence and any other cause whatsoever shall be deemed waived unless made in writing and received by Cardinal within thirty (30) days after completion of the applicable service. In no event shall Cardinal be liable for incidental or consequential damages, including, without limitation, business interruptions, loss of use, or loss of profits incurred by client, its subsidiaries, affiliates or successors arising out of or related to the performance of the services hereunder by Cardinal, regardless of whether such claim is based upon any of the above stated reasons or otherwise. Results relate only to the samples identified above. This report shall not be reproduced except in full with written approval of Cardinal Laboratories.

Celey D. Keene, Lab Director/Quality Manager



PHONE (575) 393-2326 ° 101 E. MARLAND ° HOBBS, NM 88240

**Analytical Results For:**

TETRA TECH  
 SAM ABBOTT  
 901 WEST WALL STREET , STE 100  
 MIDLAND TX, 79701  
 Fax To: (432) 682-3946

Received:	07/31/2024	Sampling Date:	07/31/2024
Reported:	08/01/2024	Sampling Type:	Soil
Project Name:	WEST BRUSHY 8 FED SWD #1R	Sampling Condition:	Cool & Intact
Project Number:	212C - MD - 02997	Sample Received By:	Alyssa Parras
Project Location:	COP- EDDY COUNTY, NM		

**Sample ID: NSW - 4 (H244569-02)**

BTEx 8021B		mg/kg		Analyzed By: JH					
Analyte	Result	Reporting Limit	Analyzed	Method Blank	BS	% Recovery	True Value QC	RPD	Qualifier
Benzene*	<0.050	0.050	08/01/2024	ND	1.87	93.3	2.00	4.45	
Toluene*	<0.050	0.050	08/01/2024	ND	1.83	91.5	2.00	3.68	
Ethylbenzene*	<0.050	0.050	08/01/2024	ND	1.94	97.0	2.00	3.34	
Total Xylenes*	<0.150	0.150	08/01/2024	ND	5.70	95.1	6.00	3.38	
Total BTEX	<0.300	0.300	08/01/2024	ND					

Surrogate: 4-Bromofluorobenzene (PID) 96.5 % 71.5-134

Chloride, SM4500Cl-B		mg/kg		Analyzed By: AC					
Analyte	Result	Reporting Limit	Analyzed	Method Blank	BS	% Recovery	True Value QC	RPD	Qualifier
Chloride	64.0	16.0	08/01/2024	ND	416	104	400	7.41	

TPH 8015M		mg/kg		Analyzed By: MS					
Analyte	Result	Reporting Limit	Analyzed	Method Blank	BS	% Recovery	True Value QC	RPD	Qualifier
GRO C6-C10*	<10.0	10.0	08/01/2024	ND	227	113	200	2.99	
DRO >C10-C28*	<10.0	10.0	08/01/2024	ND	214	107	200	1.65	
EXT DRO >C28-C36	<10.0	10.0	08/01/2024	ND					

Surrogate: 1-Chlorooctane 106 % 48.2-134

Surrogate: 1-Chlorooctadecane 111 % 49.1-148

Cardinal Laboratories

\*=Accredited Analyte

PLEASE NOTE: Liability and Damages. Cardinal's liability and client's exclusive remedy for any claim arising, whether based in contract or tort, shall be limited to the amount paid by client for analyses. All claims, including those for negligence and any other cause whatsoever shall be deemed waived unless made in writing and received by Cardinal within thirty (30) days after completion of the applicable service. In no event shall Cardinal be liable for incidental or consequential damages, including, without limitation, business interruptions, loss of use, or loss of profits incurred by client, its subsidiaries, affiliates or successors arising out of or related to the performance of the services hereunder by Cardinal, regardless of whether such claim is based upon any of the above stated reasons or otherwise. Results relate only to the samples identified above. This report shall not be reproduced except in full with written approval of Cardinal Laboratories.

Celey D. Keene, Lab Director/Quality Manager



PHONE (575) 393-2326 ° 101 E. MARLAND ° HOBBS, NM 88240

**Analytical Results For:**

TETRA TECH  
 SAM ABBOTT  
 901 WEST WALL STREET , STE 100  
 MIDLAND TX, 79701  
 Fax To: (432) 682-3946

Received:	07/31/2024	Sampling Date:	07/31/2024
Reported:	08/01/2024	Sampling Type:	Soil
Project Name:	WEST BRUSHY 8 FED SWD #1R	Sampling Condition:	Cool & Intact
Project Number:	212C - MD - 02997	Sample Received By:	Alyssa Parras
Project Location:	COP- EDDY COUNTY, NM		

**Sample ID: NSW - 5 (H244569-03)**

BTEx 8021B		mg/kg		Analyzed By: JH					
Analyte	Result	Reporting Limit	Analyzed	Method Blank	BS	% Recovery	True Value QC	RPD	Qualifier
Benzene*	<0.050	0.050	08/01/2024	ND	1.87	93.3	2.00	4.45	
Toluene*	<0.050	0.050	08/01/2024	ND	1.83	91.5	2.00	3.68	
Ethylbenzene*	<0.050	0.050	08/01/2024	ND	1.94	97.0	2.00	3.34	
Total Xylenes*	<0.150	0.150	08/01/2024	ND	5.70	95.1	6.00	3.38	
Total BTEX	<0.300	0.300	08/01/2024	ND					

Surrogate: 4-Bromofluorobenzene (PID) 97.9 % 71.5-134

Chloride, SM4500CI-B		mg/kg		Analyzed By: AC						
Analyte	Result	Reporting Limit	Analyzed	Method Blank	BS	% Recovery	True Value QC	RPD	Qualifier	
Chloride	64.0	16.0	08/01/2024	ND	416	104	400	7.41		

TPH 8015M		mg/kg		Analyzed By: MS						
Analyte	Result	Reporting Limit	Analyzed	Method Blank	BS	% Recovery	True Value QC	RPD	Qualifier	
GRO C6-C10*	<10.0	10.0	08/01/2024	ND	227	113	200	2.99		
DRO >C10-C28*	<10.0	10.0	08/01/2024	ND	214	107	200	1.65		
EXT DRO >C28-C36	<10.0	10.0	08/01/2024	ND						

Surrogate: 1-Chlorooctane 118 % 48.2-134

Surrogate: 1-Chlorooctadecane 129 % 49.1-148

Cardinal Laboratories

\*=Accredited Analyte

PLEASE NOTE: Liability and Damages. Cardinal's liability and client's exclusive remedy for any claim arising, whether based in contract or tort, shall be limited to the amount paid by client for analyses. All claims, including those for negligence and any other cause whatsoever shall be deemed waived unless made in writing and received by Cardinal within thirty (30) days after completion of the applicable service. In no event shall Cardinal be liable for incidental or consequential damages, including, without limitation, business interruptions, loss of use, or loss of profits incurred by client, its subsidiaries, affiliates or successors arising out of or related to the performance of the services hereunder by Cardinal, regardless of whether such claim is based upon any of the above stated reasons or otherwise. Results relate only to the samples identified above. This report shall not be reproduced except in full with written approval of Cardinal Laboratories.

Celey D. Keene, Lab Director/Quality Manager



PHONE (575) 393-2326 ° 101 E. MARLAND ° HOBBS, NM 88240

**Analytical Results For:**

TETRA TECH  
 SAM ABBOTT  
 901 WEST WALL STREET , STE 100  
 MIDLAND TX, 79701  
 Fax To: (432) 682-3946

Received:	07/31/2024	Sampling Date:	07/31/2024
Reported:	08/01/2024	Sampling Type:	Soil
Project Name:	WEST BRUSHY 8 FED SWD #1R	Sampling Condition:	Cool & Intact
Project Number:	212C - MD - 02997	Sample Received By:	Alyssa Parras
Project Location:	COP- EDDY COUNTY, NM		

**Sample ID: SSW - 3 (H244569-04)**

BTEx 8021B		mg/kg		Analyzed By: JH						
Analyte	Result	Reporting Limit	Analyzed	Method Blank	BS	% Recovery	True Value QC	RPD	Qualifier	
Benzene*	<0.050	0.050	08/01/2024	ND	1.87	93.3	2.00	4.45		
Toluene*	<0.050	0.050	08/01/2024	ND	1.83	91.5	2.00	3.68		
Ethylbenzene*	<0.050	0.050	08/01/2024	ND	1.94	97.0	2.00	3.34		
Total Xylenes*	<0.150	0.150	08/01/2024	ND	5.70	95.1	6.00	3.38		
Total BTEX	<0.300	0.300	08/01/2024	ND						

Surrogate: 4-Bromofluorobenzene (PID) 97.5 % 71.5-134

Chloride, SM4500Cl-B		mg/kg		Analyzed By: AC						
Analyte	Result	Reporting Limit	Analyzed	Method Blank	BS	% Recovery	True Value QC	RPD	Qualifier	
Chloride	16.0	16.0	08/01/2024	ND	416	104	400	7.41		

TPH 8015M		mg/kg		Analyzed By: MS					
Analyte	Result	Reporting Limit	Analyzed	Method Blank	BS	% Recovery	True Value QC	RPD	Qualifier
GRO C6-C10*	<10.0	10.0	08/01/2024	ND	227	113	200	2.99	
DRO >C10-C28*	<10.0	10.0	08/01/2024	ND	214	107	200	1.65	
EXT DRO >C28-C36	<10.0	10.0	08/01/2024	ND					

Surrogate: 1-Chlorooctane 105 % 48.2-134

Surrogate: 1-Chlorooctadecane 111 % 49.1-148

Cardinal Laboratories

\*=Accredited Analyte

PLEASE NOTE: Liability and Damages. Cardinal's liability and client's exclusive remedy for any claim arising, whether based in contract or tort, shall be limited to the amount paid by client for analyses. All claims, including those for negligence and any other cause whatsoever shall be deemed waived unless made in writing and received by Cardinal within thirty (30) days after completion of the applicable service. In no event shall Cardinal be liable for incidental or consequential damages, including, without limitation, business interruptions, loss of use, or loss of profits incurred by client, its subsidiaries, affiliates or successors arising out of or related to the performance of the services hereunder by Cardinal, regardless of whether such claim is based upon any of the above stated reasons or otherwise. Results relate only to the samples identified above. This report shall not be reproduced except in full with written approval of Cardinal Laboratories.

Celey D. Keene, Lab Director/Quality Manager



PHONE (575) 393-2326 ° 101 E. MARLAND ° HOBBS, NM 88240

**Analytical Results For:**

TETRA TECH  
 SAM ABBOTT  
 901 WEST WALL STREET , STE 100  
 MIDLAND TX, 79701  
 Fax To: (432) 682-3946

Received:	07/31/2024	Sampling Date:	07/31/2024
Reported:	08/01/2024	Sampling Type:	Soil
Project Name:	WEST BRUSHY 8 FED SWD #1R	Sampling Condition:	Cool & Intact
Project Number:	212C - MD - 02997	Sample Received By:	Alyssa Parras
Project Location:	COP- EDDY COUNTY, NM		

**Sample ID: SSW - 4 (H244569-05)**

BTEx 8021B		mg/kg		Analyzed By: JH						
Analyte	Result	Reporting Limit	Analyzed	Method Blank	BS	% Recovery	True Value QC	RPD	Qualifier	
Benzene*	<0.050	0.050	08/01/2024	ND	1.87	93.3	2.00	4.45		
Toluene*	<0.050	0.050	08/01/2024	ND	1.83	91.5	2.00	3.68		
Ethylbenzene*	<0.050	0.050	08/01/2024	ND	1.94	97.0	2.00	3.34		
Total Xylenes*	<0.150	0.150	08/01/2024	ND	5.70	95.1	6.00	3.38		
Total BTEX	<0.300	0.300	08/01/2024	ND						

Surrogate: 4-Bromofluorobenzene (PID) 97.3 % 71.5-134

Chloride, SM4500Cl-B		mg/kg		Analyzed By: AC						
Analyte	Result	Reporting Limit	Analyzed	Method Blank	BS	% Recovery	True Value QC	RPD	Qualifier	
Chloride	16.0	16.0	08/01/2024	ND	416	104	400	7.41		

TPH 8015M		mg/kg		Analyzed By: MS					
Analyte	Result	Reporting Limit	Analyzed	Method Blank	BS	% Recovery	True Value QC	RPD	Qualifier
GRO C6-C10*	<10.0	10.0	08/01/2024	ND	227	113	200	2.99	
DRO >C10-C28*	<10.0	10.0	08/01/2024	ND	214	107	200	1.65	
EXT DRO >C28-C36	<10.0	10.0	08/01/2024	ND					

Surrogate: 1-Chlorooctane 121 % 48.2-134

Surrogate: 1-Chlorooctadecane 129 % 49.1-148

Cardinal Laboratories

\*=Accredited Analyte

PLEASE NOTE: Liability and Damages. Cardinal's liability and client's exclusive remedy for any claim arising, whether based in contract or tort, shall be limited to the amount paid by client for analyses. All claims, including those for negligence and any other cause whatsoever shall be deemed waived unless made in writing and received by Cardinal within thirty (30) days after completion of the applicable service. In no event shall Cardinal be liable for incidental or consequential damages, including, without limitation, business interruptions, loss of use, or loss of profits incurred by client, its subsidiaries, affiliates or successors arising out of or related to the performance of the services hereunder by Cardinal, regardless of whether such claim is based upon any of the above stated reasons or otherwise. Results relate only to the samples identified above. This report shall not be reproduced except in full with written approval of Cardinal Laboratories.

Celey D. Keene, Lab Director/Quality Manager





PHONE (575) 393-2326 ° 101 E. MARLAND ° HOBBS, NM 88240

**Analytical Results For:**

TETRA TECH  
 SAM ABBOTT  
 901 WEST WALL STREET , STE 100  
 MIDLAND TX, 79701  
 Fax To: (432) 682-3946

Received:	07/31/2024	Sampling Date:	07/31/2024
Reported:	08/01/2024	Sampling Type:	Soil
Project Name:	WEST BRUSHY 8 FED SWD #1R	Sampling Condition:	Cool & Intact
Project Number:	212C - MD - 02997	Sample Received By:	Alyssa Parras
Project Location:	COP- EDDY COUNTY, NM		

**Sample ID: WSW - 5 (H244569-06)**

BTEx 8021B		mg/kg		Analyzed By: JH					
Analyte	Result	Reporting Limit	Analyzed	Method Blank	BS	% Recovery	True Value QC	RPD	Qualifier
Benzene*	<0.050	0.050	08/01/2024	ND	1.87	93.3	2.00	4.45	
Toluene*	<0.050	0.050	08/01/2024	ND	1.83	91.5	2.00	3.68	
Ethylbenzene*	<0.050	0.050	08/01/2024	ND	1.94	97.0	2.00	3.34	
Total Xylenes*	<0.150	0.150	08/01/2024	ND	5.70	95.1	6.00	3.38	
Total BTEX	<0.300	0.300	08/01/2024	ND					

Surrogate: 4-Bromofluorobenzene (PID) 97.5 % 71.5-134

Chloride, SM4500Cl-B		mg/kg		Analyzed By: AC					
Analyte	Result	Reporting Limit	Analyzed	Method Blank	BS	% Recovery	True Value QC	RPD	Qualifier
Chloride	32.0	16.0	08/01/2024	ND	416	104	400	7.41	

TPH 8015M		mg/kg		Analyzed By: MS					
Analyte	Result	Reporting Limit	Analyzed	Method Blank	BS	% Recovery	True Value QC	RPD	Qualifier
GRO C6-C10*	<10.0	10.0	08/01/2024	ND	227	113	200	2.99	
DRO >C10-C28*	<10.0	10.0	08/01/2024	ND	214	107	200	1.65	
EXT DRO >C28-C36	<10.0	10.0	08/01/2024	ND					

Surrogate: 1-Chlorooctane 118 % 48.2-134

Surrogate: 1-Chlorooctadecane 128 % 49.1-148

Cardinal Laboratories

\*=Accredited Analyte

PLEASE NOTE: Liability and Damages. Cardinal's liability and client's exclusive remedy for any claim arising, whether based in contract or tort, shall be limited to the amount paid by client for analyses. All claims, including those for negligence and any other cause whatsoever shall be deemed waived unless made in writing and received by Cardinal within thirty (30) days after completion of the applicable service. In no event shall Cardinal be liable for incidental or consequential damages, including, without limitation, business interruptions, loss of use, or loss of profits incurred by client, its subsidiaries, affiliates or successors arising out of or related to the performance of the services hereunder by Cardinal, regardless of whether such claim is based upon any of the above stated reasons or otherwise. Results relate only to the samples identified above. This report shall not be reproduced except in full with written approval of Cardinal Laboratories.

Celey D. Keene, Lab Director/Quality Manager



PHONE (575) 393-2326 ° 101 E. MARLAND ° HOBBS, NM 88240

**Analytical Results For:**

TETRA TECH  
 SAM ABBOTT  
 901 WEST WALL STREET , STE 100  
 MIDLAND TX, 79701  
 Fax To: (432) 682-3946

Received:	07/31/2024	Sampling Date:	07/31/2024
Reported:	08/01/2024	Sampling Type:	Soil
Project Name:	WEST BRUSHY 8 FED SWD #1R	Sampling Condition:	Cool & Intact
Project Number:	212C - MD - 02997	Sample Received By:	Alyssa Parras
Project Location:	COP- EDDY COUNTY, NM		

**Sample ID: ESW - 5 (H244569-07)**

BTEx 8021B		mg/kg		Analyzed By: JH						
Analyte	Result	Reporting Limit	Analyzed	Method Blank	BS	% Recovery	True Value QC	RPD	Qualifier	
Benzene*	<0.050	0.050	08/01/2024	ND	1.87	93.3	2.00	4.45		
Toluene*	<0.050	0.050	08/01/2024	ND	1.83	91.5	2.00	3.68		
Ethylbenzene*	<0.050	0.050	08/01/2024	ND	1.94	97.0	2.00	3.34		
Total Xylenes*	<0.150	0.150	08/01/2024	ND	5.70	95.1	6.00	3.38		
Total BTEX	<0.300	0.300	08/01/2024	ND						

Surrogate: 4-Bromofluorobenzene (PID) 95.9 % 71.5-134

Chloride, SM4500Cl-B		mg/kg		Analyzed By: AC						
Analyte	Result	Reporting Limit	Analyzed	Method Blank	BS	% Recovery	True Value QC	RPD	Qualifier	
Chloride	32.0	16.0	08/01/2024	ND	416	104	400	7.41		

TPH 8015M		mg/kg		Analyzed By: MS					
Analyte	Result	Reporting Limit	Analyzed	Method Blank	BS	% Recovery	True Value QC	RPD	Qualifier
GRO C6-C10*	<10.0	10.0	08/01/2024	ND	227	113	200	2.99	
DRO >C10-C28*	<10.0	10.0	08/01/2024	ND	214	107	200	1.65	
EXT DRO >C28-C36	<10.0	10.0	08/01/2024	ND					

Surrogate: 1-Chlorooctane 120 % 48.2-134

Surrogate: 1-Chlorooctadecane 130 % 49.1-148

Cardinal Laboratories

\*=Accredited Analyte

PLEASE NOTE: Liability and Damages. Cardinal's liability and client's exclusive remedy for any claim arising, whether based in contract or tort, shall be limited to the amount paid by client for analyses. All claims, including those for negligence and any other cause whatsoever shall be deemed waived unless made in writing and received by Cardinal within thirty (30) days after completion of the applicable service. In no event shall Cardinal be liable for incidental or consequential damages, including, without limitation, business interruptions, loss of use, or loss of profits incurred by client, its subsidiaries, affiliates or successors arising out of or related to the performance of the services hereunder by Cardinal, regardless of whether such claim is based upon any of the above stated reasons or otherwise. Results relate only to the samples identified above. This report shall not be reproduced except in full with written approval of Cardinal Laboratories.

Celey D. Keene, Lab Director/Quality Manager



PHONE (575) 393-2326 ° 101 E. MARLAND ° HOBBS, NM 88240

**Analytical Results For:**

TETRA TECH  
 SAM ABBOTT  
 901 WEST WALL STREET , STE 100  
 MIDLAND TX, 79701  
 Fax To: (432) 682-3946

Received:	07/31/2024	Sampling Date:	07/31/2024
Reported:	08/01/2024	Sampling Type:	Soil
Project Name:	WEST BRUSHY 8 FED SWD #1R	Sampling Condition:	Cool & Intact
Project Number:	212C - MD - 02997	Sample Received By:	Alyssa Parras
Project Location:	COP- EDDY COUNTY, NM		

**Sample ID: FS - 18 (H244569-08)**

BTEx 8021B		mg/kg		Analyzed By: JH					
Analyte	Result	Reporting Limit	Analyzed	Method Blank	BS	% Recovery	True Value QC	RPD	Qualifier
Benzene*	<0.050	0.050	08/01/2024	ND	1.87	93.3	2.00	4.45	
Toluene*	<0.050	0.050	08/01/2024	ND	1.83	91.5	2.00	3.68	
Ethylbenzene*	<0.050	0.050	08/01/2024	ND	1.94	97.0	2.00	3.34	
Total Xylenes*	<0.150	0.150	08/01/2024	ND	5.70	95.1	6.00	3.38	
Total BTEX	<0.300	0.300	08/01/2024	ND					

Surrogate: 4-Bromofluorobenzene (PID) 96.4 % 71.5-134

Chloride, SM4500Cl-B		mg/kg		Analyzed By: AC					
Analyte	Result	Reporting Limit	Analyzed	Method Blank	BS	% Recovery	True Value QC	RPD	Qualifier
Chloride	48.0	16.0	08/01/2024	ND	416	104	400	7.41	

TPH 8015M		mg/kg		Analyzed By: MS					
Analyte	Result	Reporting Limit	Analyzed	Method Blank	BS	% Recovery	True Value QC	RPD	Qualifier
GRO C6-C10*	<10.0	10.0	08/01/2024	ND	227	113	200	2.99	
DRO >C10-C28*	<10.0	10.0	08/01/2024	ND	214	107	200	1.65	
EXT DRO >C28-C36	<10.0	10.0	08/01/2024	ND					

Surrogate: 1-Chlorooctane 100 % 48.2-134

Surrogate: 1-Chlorooctadecane 106 % 49.1-148

Cardinal Laboratories

\*=Accredited Analyte

PLEASE NOTE: Liability and Damages. Cardinal's liability and client's exclusive remedy for any claim arising, whether based in contract or tort, shall be limited to the amount paid by client for analyses. All claims, including those for negligence and any other cause whatsoever shall be deemed waived unless made in writing and received by Cardinal within thirty (30) days after completion of the applicable service. In no event shall Cardinal be liable for incidental or consequential damages, including, without limitation, business interruptions, loss of use, or loss of profits incurred by client, its subsidiaries, affiliates or successors arising out of or related to the performance of the services hereunder by Cardinal, regardless of whether such claim is based upon any of the above stated reasons or otherwise. Results relate only to the samples identified above. This report shall not be reproduced except in full with written approval of Cardinal Laboratories.

Celey D. Keene, Lab Director/Quality Manager



PHONE (575) 393-2326 ° 101 E. MARLAND ° HOBBS, NM 88240

**Analytical Results For:**

TETRA TECH  
 SAM ABBOTT  
 901 WEST WALL STREET , STE 100  
 MIDLAND TX, 79701  
 Fax To: (432) 682-3946

Received:	07/31/2024	Sampling Date:	07/31/2024
Reported:	08/01/2024	Sampling Type:	Soil
Project Name:	WEST BRUSHY 8 FED SWD #1R	Sampling Condition:	Cool & Intact
Project Number:	212C - MD - 02997	Sample Received By:	Alyssa Parras
Project Location:	COP- EDDY COUNTY, NM		

**Sample ID: FS - 19 (H244569-09)**

BTEX 8021B		mg/kg		Analyzed By: JH						
Analyte	Result	Reporting Limit	Analyzed	Method Blank	BS	% Recovery	True Value QC	RPD	Qualifier	
Benzene*	<0.050	0.050	08/01/2024	ND	1.87	93.3	2.00	4.45		
Toluene*	<0.050	0.050	08/01/2024	ND	1.83	91.5	2.00	3.68		
Ethylbenzene*	<0.050	0.050	08/01/2024	ND	1.94	97.0	2.00	3.34		
Total Xylenes*	<0.150	0.150	08/01/2024	ND	5.70	95.1	6.00	3.38		
Total BTEX	<0.300	0.300	08/01/2024	ND						

Surrogate: 4-Bromofluorobenzene (PID) 97.2 % 71.5-134

Chloride, SM4500Cl-B		mg/kg		Analyzed By: AC						
Analyte	Result	Reporting Limit	Analyzed	Method Blank	BS	% Recovery	True Value QC	RPD	Qualifier	
Chloride	32.0	16.0	08/01/2024	ND	416	104	400	7.41		

TPH 8015M		mg/kg		Analyzed By: MS					
Analyte	Result	Reporting Limit	Analyzed	Method Blank	BS	% Recovery	True Value QC	RPD	Qualifier
GRO C6-C10*	<10.0	10.0	08/01/2024	ND	227	113	200	2.99	
DRO >C10-C28*	<10.0	10.0	08/01/2024	ND	214	107	200	1.65	
EXT DRO >C28-C36	<10.0	10.0	08/01/2024	ND					

Surrogate: 1-Chlorooctane 118 % 48.2-134

Surrogate: 1-Chlorooctadecane 126 % 49.1-148

Cardinal Laboratories

\*=Accredited Analyte

PLEASE NOTE: Liability and Damages. Cardinal's liability and client's exclusive remedy for any claim arising, whether based in contract or tort, shall be limited to the amount paid by client for analyses. All claims, including those for negligence and any other cause whatsoever shall be deemed waived unless made in writing and received by Cardinal within thirty (30) days after completion of the applicable service. In no event shall Cardinal be liable for incidental or consequential damages, including, without limitation, business interruptions, loss of use, or loss of profits incurred by client, its subsidiaries, affiliates or successors arising out of or related to the performance of the services hereunder by Cardinal, regardless of whether such claim is based upon any of the above stated reasons or otherwise. Results relate only to the samples identified above. This report shall not be reproduced except in full with written approval of Cardinal Laboratories.

Celey D. Keene, Lab Director/Quality Manager



PHONE (575) 393-2326 ° 101 E. MARLAND ° HOBBS, NM 88240

**Analytical Results For:**

TETRA TECH  
 SAM ABBOTT  
 901 WEST WALL STREET , STE 100  
 MIDLAND TX, 79701  
 Fax To: (432) 682-3946

Received:	07/31/2024	Sampling Date:	07/31/2024
Reported:	08/01/2024	Sampling Type:	Soil
Project Name:	WEST BRUSHY 8 FED SWD #1R	Sampling Condition:	Cool & Intact
Project Number:	212C - MD - 02997	Sample Received By:	Alyssa Parras
Project Location:	COP- EDDY COUNTY, NM		

**Sample ID: FS - 20 (H244569-10)**

BTEx 8021B		mg/kg		Analyzed By: JH						
Analyte	Result	Reporting Limit	Analyzed	Method Blank	BS	% Recovery	True Value QC	RPD	Qualifier	
Benzene*	<0.050	0.050	08/01/2024	ND	1.87	93.3	2.00	4.45		
Toluene*	<0.050	0.050	08/01/2024	ND	1.83	91.5	2.00	3.68		
Ethylbenzene*	<0.050	0.050	08/01/2024	ND	1.94	97.0	2.00	3.34		
Total Xylenes*	<0.150	0.150	08/01/2024	ND	5.70	95.1	6.00	3.38		
Total BTEX	<0.300	0.300	08/01/2024	ND						

Surrogate: 4-Bromofluorobenzene (PID) 97.1 % 71.5-134

Chloride, SM4500Cl-B		mg/kg		Analyzed By: AC						
Analyte	Result	Reporting Limit	Analyzed	Method Blank	BS	% Recovery	True Value QC	RPD	Qualifier	
Chloride	<16.0	16.0	08/01/2024	ND	416	104	400	7.41		

TPH 8015M		mg/kg		Analyzed By: MS					
Analyte	Result	Reporting Limit	Analyzed	Method Blank	BS	% Recovery	True Value QC	RPD	Qualifier
GRO C6-C10*	<10.0	10.0	08/01/2024	ND	227	113	200	2.99	
DRO >C10-C28*	<10.0	10.0	08/01/2024	ND	214	107	200	1.65	
EXT DRO >C28-C36	<10.0	10.0	08/01/2024	ND					

Surrogate: 1-Chlorooctane 121 % 48.2-134

Surrogate: 1-Chlorooctadecane 131 % 49.1-148

Cardinal Laboratories

\*=Accredited Analyte

PLEASE NOTE: Liability and Damages. Cardinal's liability and client's exclusive remedy for any claim arising, whether based in contract or tort, shall be limited to the amount paid by client for analyses. All claims, including those for negligence and any other cause whatsoever shall be deemed waived unless made in writing and received by Cardinal within thirty (30) days after completion of the applicable service. In no event shall Cardinal be liable for incidental or consequential damages, including, without limitation, business interruptions, loss of use, or loss of profits incurred by client, its subsidiaries, affiliates or successors arising out of or related to the performance of the services hereunder by Cardinal, regardless of whether such claim is based upon any of the above stated reasons or otherwise. Results relate only to the samples identified above. This report shall not be reproduced except in full with written approval of Cardinal Laboratories.

Celey D. Keene, Lab Director/Quality Manager





PHONE (575) 393-2326 ° 101 E. MARLAND ° HOBBS, NM 88240

**Analytical Results For:**

TETRA TECH  
 SAM ABBOTT  
 901 WEST WALL STREET , STE 100  
 MIDLAND TX, 79701  
 Fax To: (432) 682-3946

Received:	07/31/2024	Sampling Date:	07/31/2024
Reported:	08/01/2024	Sampling Type:	Soil
Project Name:	WEST BRUSHY 8 FED SWD #1R	Sampling Condition:	Cool & Intact
Project Number:	212C - MD - 02997	Sample Received By:	Alyssa Parras
Project Location:	COP- EDDY COUNTY, NM		

**Sample ID: FS - 21 (H244569-11)**

BTEx 8021B		mg/kg		Analyzed By: JH						
Analyte	Result	Reporting Limit	Analyzed	Method Blank	BS	% Recovery	True Value QC	RPD	Qualifier	
Benzene*	<0.050	0.050	08/01/2024	ND	1.87	93.3	2.00	4.45		
Toluene*	<0.050	0.050	08/01/2024	ND	1.83	91.5	2.00	3.68		
Ethylbenzene*	<0.050	0.050	08/01/2024	ND	1.94	97.0	2.00	3.34		
Total Xylenes*	<0.150	0.150	08/01/2024	ND	5.70	95.1	6.00	3.38		
Total BTEX	<0.300	0.300	08/01/2024	ND						

Surrogate: 4-Bromofluorobenzene (PID) 96.3 % 71.5-134

Chloride, SM4500Cl-B		mg/kg		Analyzed By: AC						
Analyte	Result	Reporting Limit	Analyzed	Method Blank	BS	% Recovery	True Value QC	RPD	Qualifier	
Chloride	32.0	16.0	08/01/2024	ND	416	104	400	7.41		

TPH 8015M		mg/kg		Analyzed By: MS					
Analyte	Result	Reporting Limit	Analyzed	Method Blank	BS	% Recovery	True Value QC	RPD	Qualifier
GRO C6-C10*	<10.0	10.0	08/01/2024	ND	220	110	200	3.02	
DRO >C10-C28*	<10.0	10.0	08/01/2024	ND	202	101	200	3.41	
EXT DRO >C28-C36	<10.0	10.0	08/01/2024	ND					

Surrogate: 1-Chlorooctane 87.5 % 48.2-134

Surrogate: 1-Chlorooctadecane 89.0 % 49.1-148

Cardinal Laboratories

\*=Accredited Analyte

PLEASE NOTE: Liability and Damages. Cardinal's liability and client's exclusive remedy for any claim arising, whether based in contract or tort, shall be limited to the amount paid by client for analyses. All claims, including those for negligence and any other cause whatsoever shall be deemed waived unless made in writing and received by Cardinal within thirty (30) days after completion of the applicable service. In no event shall Cardinal be liable for incidental or consequential damages, including, without limitation, business interruptions, loss of use, or loss of profits incurred by client, its subsidiaries, affiliates or successors arising out of or related to the performance of the services hereunder by Cardinal, regardless of whether such claim is based upon any of the above stated reasons or otherwise. Results relate only to the samples identified above. This report shall not be reproduced except in full with written approval of Cardinal Laboratories.

Celey D. Keene, Lab Director/Quality Manager



PHONE (575) 393-2326 ° 101 E. MARLAND ° HOBBS, NM 88240

**Analytical Results For:**

TETRA TECH  
 SAM ABBOTT  
 901 WEST WALL STREET , STE 100  
 MIDLAND TX, 79701  
 Fax To: (432) 682-3946

Received:	07/31/2024	Sampling Date:	07/31/2024
Reported:	08/01/2024	Sampling Type:	Soil
Project Name:	WEST BRUSHY 8 FED SWD #1R	Sampling Condition:	Cool & Intact
Project Number:	212C - MD - 02997	Sample Received By:	Alyssa Parras
Project Location:	COP- EDDY COUNTY, NM		

**Sample ID: FS - 32 (H244569-12)**

BTX 8021B		mg/kg		Analyzed By: JH					
Analyte	Result	Reporting Limit	Analyzed	Method Blank	BS	% Recovery	True Value QC	RPD	Qualifier
Benzene*	<0.050	0.050	08/01/2024	ND	2.08	104	2.00	6.41	
Toluene*	<0.050	0.050	08/01/2024	ND	2.27	114	2.00	4.35	
Ethylbenzene*	<0.050	0.050	08/01/2024	ND	2.43	122	2.00	4.24	
Total Xylenes*	<0.150	0.150	08/01/2024	ND	7.28	121	6.00	3.65	
Total BTX	<0.300	0.300	08/01/2024	ND					

Surrogate: 4-Bromofluorobenzene (PID) 116 % 71.5-134

Chloride, SM4500Cl-B		mg/kg		Analyzed By: AC					
Analyte	Result	Reporting Limit	Analyzed	Method Blank	BS	% Recovery	True Value QC	RPD	Qualifier
Chloride	32.0	16.0	08/01/2024	ND	416	104	400	7.41	

TPH 8015M		mg/kg		Analyzed By: MS					
Analyte	Result	Reporting Limit	Analyzed	Method Blank	BS	% Recovery	True Value QC	RPD	Qualifier
GRO C6-C10*	<10.0	10.0	08/01/2024	ND	220	110	200	3.02	
DRO >C10-C28*	<10.0	10.0	08/01/2024	ND	202	101	200	3.41	
EXT DRO >C28-C36	<10.0	10.0	08/01/2024	ND					

Surrogate: 1-Chlorooctane 92.7 % 48.2-134

Surrogate: 1-Chlorooctadecane 95.5 % 49.1-148

Cardinal Laboratories

\*=Accredited Analyte

PLEASE NOTE: Liability and Damages. Cardinal's liability and client's exclusive remedy for any claim arising, whether based in contract or tort, shall be limited to the amount paid by client for analyses. All claims, including those for negligence and any other cause whatsoever shall be deemed waived unless made in writing and received by Cardinal within thirty (30) days after completion of the applicable service. In no event shall Cardinal be liable for incidental or consequential damages, including, without limitation, business interruptions, loss of use, or loss of profits incurred by client, its subsidiaries, affiliates or successors arising out of or related to the performance of the services hereunder by Cardinal, regardless of whether such claim is based upon any of the above stated reasons or otherwise. Results relate only to the samples identified above. This report shall not be reproduced except in full with written approval of Cardinal Laboratories.

Celey D. Keene, Lab Director/Quality Manager



PHONE (575) 393-2326 ° 101 E. MARLAND ° HOBBS, NM 88240

**Analytical Results For:**

TETRA TECH  
 SAM ABBOTT  
 901 WEST WALL STREET , STE 100  
 MIDLAND TX, 79701  
 Fax To: (432) 682-3946

Received:	07/31/2024	Sampling Date:	07/31/2024
Reported:	08/01/2024	Sampling Type:	Soil
Project Name:	WEST BRUSHY 8 FED SWD #1R	Sampling Condition:	Cool & Intact
Project Number:	212C - MD - 02997	Sample Received By:	Alyssa Parras
Project Location:	COP- EDDY COUNTY, NM		

**Sample ID: FS - 33 (H244569-13)**

BTEx 8021B		mg/kg		Analyzed By: JH					
Analyte	Result	Reporting Limit	Analyzed	Method Blank	BS	% Recovery	True Value QC	RPD	Qualifier
Benzene*	<0.050	0.050	08/01/2024	ND	2.08	104	2.00	6.41	
Toluene*	<0.050	0.050	08/01/2024	ND	2.27	114	2.00	4.35	
Ethylbenzene*	<0.050	0.050	08/01/2024	ND	2.43	122	2.00	4.24	
Total Xylenes*	<0.150	0.150	08/01/2024	ND	7.28	121	6.00	3.65	
Total BTEX	<0.300	0.300	08/01/2024	ND					

Surrogate: 4-Bromofluorobenzene (PID) 118 % 71.5-134

Chloride, SM4500Cl-B		mg/kg		Analyzed By: AC					
Analyte	Result	Reporting Limit	Analyzed	Method Blank	BS	% Recovery	True Value QC	RPD	Qualifier
Chloride	32.0	16.0	08/01/2024	ND	416	104	400	7.41	

TPH 8015M		mg/kg		Analyzed By: MS					
Analyte	Result	Reporting Limit	Analyzed	Method Blank	BS	% Recovery	True Value QC	RPD	Qualifier
GRO C6-C10*	<10.0	10.0	08/01/2024	ND	220	110	200	3.02	
DRO >C10-C28*	<10.0	10.0	08/01/2024	ND	202	101	200	3.41	
EXT DRO >C28-C36	<10.0	10.0	08/01/2024	ND					

Surrogate: 1-Chlorooctane 89.0 % 48.2-134

Surrogate: 1-Chlorooctadecane 90.5 % 49.1-148

Cardinal Laboratories

\*=Accredited Analyte

PLEASE NOTE: Liability and Damages. Cardinal's liability and client's exclusive remedy for any claim arising, whether based in contract or tort, shall be limited to the amount paid by client for analyses. All claims, including those for negligence and any other cause whatsoever shall be deemed waived unless made in writing and received by Cardinal within thirty (30) days after completion of the applicable service. In no event shall Cardinal be liable for incidental or consequential damages, including, without limitation, business interruptions, loss of use, or loss of profits incurred by client, its subsidiaries, affiliates or successors arising out of or related to the performance of the services hereunder by Cardinal, regardless of whether such claim is based upon any of the above stated reasons or otherwise. Results relate only to the samples identified above. This report shall not be reproduced except in full with written approval of Cardinal Laboratories.

Celey D. Keene, Lab Director/Quality Manager



PHONE (575) 393-2326 ° 101 E. MARLAND ° HOBBS, NM 88240

**Analytical Results For:**

TETRA TECH  
 SAM ABBOTT  
 901 WEST WALL STREET , STE 100  
 MIDLAND TX, 79701  
 Fax To: (432) 682-3946

Received:	07/31/2024	Sampling Date:	07/31/2024
Reported:	08/01/2024	Sampling Type:	Soil
Project Name:	WEST BRUSHY 8 FED SWD #1R	Sampling Condition:	Cool & Intact
Project Number:	212C - MD - 02997	Sample Received By:	Alyssa Parras
Project Location:	COP- EDDY COUNTY, NM		

**Sample ID: FS - 34 (H244569-14)**

BTEx 8021B		mg/kg		Analyzed By: JH						
Analyte	Result	Reporting Limit	Analyzed	Method Blank	BS	% Recovery	True Value QC	RPD	Qualifier	
Benzene*	<0.050	0.050	08/01/2024	ND	2.08	104	2.00	6.41		
Toluene*	<0.050	0.050	08/01/2024	ND	2.27	114	2.00	4.35		
Ethylbenzene*	<0.050	0.050	08/01/2024	ND	2.43	122	2.00	4.24		
Total Xylenes*	<0.150	0.150	08/01/2024	ND	7.28	121	6.00	3.65		
Total BTEX	<0.300	0.300	08/01/2024	ND						

Surrogate: 4-Bromofluorobenzene (PID) 116 % 71.5-134

Chloride, SM4500Cl-B		mg/kg		Analyzed By: AC						
Analyte	Result	Reporting Limit	Analyzed	Method Blank	BS	% Recovery	True Value QC	RPD	Qualifier	
Chloride	32.0	16.0	08/01/2024	ND	416	104	400	7.41		

TPH 8015M		mg/kg		Analyzed By: MS					
Analyte	Result	Reporting Limit	Analyzed	Method Blank	BS	% Recovery	True Value QC	RPD	Qualifier
GRO C6-C10*	<10.0	10.0	08/01/2024	ND	220	110	200	3.02	
DRO >C10-C28*	<10.0	10.0	08/01/2024	ND	202	101	200	3.41	
EXT DRO >C28-C36	<10.0	10.0	08/01/2024	ND					

Surrogate: 1-Chlorooctane 92.1 % 48.2-134

Surrogate: 1-Chlorooctadecane 94.2 % 49.1-148

Cardinal Laboratories

\*=Accredited Analyte

PLEASE NOTE: Liability and Damages. Cardinal's liability and client's exclusive remedy for any claim arising, whether based in contract or tort, shall be limited to the amount paid by client for analyses. All claims, including those for negligence and any other cause whatsoever shall be deemed waived unless made in writing and received by Cardinal within thirty (30) days after completion of the applicable service. In no event shall Cardinal be liable for incidental or consequential damages, including, without limitation, business interruptions, loss of use, or loss of profits incurred by client, its subsidiaries, affiliates or successors arising out of or related to the performance of the services hereunder by Cardinal, regardless of whether such claim is based upon any of the above stated reasons or otherwise. Results relate only to the samples identified above. This report shall not be reproduced except in full with written approval of Cardinal Laboratories.

Celey D. Keene, Lab Director/Quality Manager



PHONE (575) 393-2326 ° 101 E. MARLAND ° HOBBS, NM 88240

**Analytical Results For:**

TETRA TECH  
 SAM ABBOTT  
 901 WEST WALL STREET , STE 100  
 MIDLAND TX, 79701  
 Fax To: (432) 682-3946

Received:	07/31/2024	Sampling Date:	07/31/2024
Reported:	08/01/2024	Sampling Type:	Soil
Project Name:	WEST BRUSHY 8 FED SWD #1R	Sampling Condition:	Cool & Intact
Project Number:	212C - MD - 02997	Sample Received By:	Alyssa Parras
Project Location:	COP- EDDY COUNTY, NM		

**Sample ID: FS - 35 (H244569-15)**

BTEx 8021B		mg/kg		Analyzed By: JH					
Analyte	Result	Reporting Limit	Analyzed	Method Blank	BS	% Recovery	True Value QC	RPD	Qualifier
Benzene*	<0.050	0.050	08/01/2024	ND	2.08	104	2.00	6.41	
Toluene*	<0.050	0.050	08/01/2024	ND	2.27	114	2.00	4.35	
Ethylbenzene*	<0.050	0.050	08/01/2024	ND	2.43	122	2.00	4.24	
Total Xylenes*	<0.150	0.150	08/01/2024	ND	7.28	121	6.00	3.65	
Total BTEX	<0.300	0.300	08/01/2024	ND					

Surrogate: 4-Bromofluorobenzene (PID) 115 % 71.5-134

Chloride, SM4500Cl-B		mg/kg		Analyzed By: AC					
Analyte	Result	Reporting Limit	Analyzed	Method Blank	BS	% Recovery	True Value QC	RPD	Qualifier
Chloride	32.0	16.0	08/01/2024	ND	416	104	400	7.41	

TPH 8015M		mg/kg		Analyzed By: MS					
Analyte	Result	Reporting Limit	Analyzed	Method Blank	BS	% Recovery	True Value QC	RPD	Qualifier
GRO C6-C10*	<10.0	10.0	08/01/2024	ND	220	110	200	3.02	
DRO >C10-C28*	<10.0	10.0	08/01/2024	ND	202	101	200	3.41	
EXT DRO >C28-C36	<10.0	10.0	08/01/2024	ND					

Surrogate: 1-Chlorooctane 89.2 % 48.2-134

Surrogate: 1-Chlorooctadecane 93.7 % 49.1-148

Cardinal Laboratories

\*=Accredited Analyte

PLEASE NOTE: Liability and Damages. Cardinal's liability and client's exclusive remedy for any claim arising, whether based in contract or tort, shall be limited to the amount paid by client for analyses. All claims, including those for negligence and any other cause whatsoever shall be deemed waived unless made in writing and received by Cardinal within thirty (30) days after completion of the applicable service. In no event shall Cardinal be liable for incidental or consequential damages, including, without limitation, business interruptions, loss of use, or loss of profits incurred by client, its subsidiaries, affiliates or successors arising out of or related to the performance of the services hereunder by Cardinal, regardless of whether such claim is based upon any of the above stated reasons or otherwise. Results relate only to the samples identified above. This report shall not be reproduced except in full with written approval of Cardinal Laboratories.

Celey D. Keene, Lab Director/Quality Manager





PHONE (575) 393-2326 ° 101 E. MARLAND ° HOBBS, NM 88240

**Analytical Results For:**

TETRA TECH  
 SAM ABBOTT  
 901 WEST WALL STREET , STE 100  
 MIDLAND TX, 79701  
 Fax To: (432) 682-3946

Received:	07/31/2024	Sampling Date:	07/31/2024
Reported:	08/01/2024	Sampling Type:	Soil
Project Name:	WEST BRUSHY 8 FED SWD #1R	Sampling Condition:	Cool & Intact
Project Number:	212C - MD - 02997	Sample Received By:	Alyssa Parras
Project Location:	COP- EDDY COUNTY, NM		

**Sample ID: FS - 36 (H244569-16)**

BTX 8021B		mg/kg		Analyzed By: JH					
Analyte	Result	Reporting Limit	Analyzed	Method Blank	BS	% Recovery	True Value QC	RPD	Qualifier
Benzene*	<0.050	0.050	08/01/2024	ND	2.08	104	2.00	6.41	
Toluene*	<0.050	0.050	08/01/2024	ND	2.27	114	2.00	4.35	
Ethylbenzene*	<0.050	0.050	08/01/2024	ND	2.43	122	2.00	4.24	
Total Xylenes*	<0.150	0.150	08/01/2024	ND	7.28	121	6.00	3.65	
Total BTX	<0.300	0.300	08/01/2024	ND					

Surrogate: 4-Bromofluorobenzene (PID) 119 % 71.5-134

Chloride, SM4500CI-B		mg/kg		Analyzed By: AC						
Analyte	Result	Reporting Limit	Analyzed	Method Blank	BS	% Recovery	True Value QC	RPD	Qualifier	
Chloride	64.0	16.0	08/01/2024	ND	416	104	400	7.41		

TPH 8015M		mg/kg		Analyzed By: MS					
Analyte	Result	Reporting Limit	Analyzed	Method Blank	BS	% Recovery	True Value QC	RPD	Qualifier
GRO C6-C10*	<10.0	10.0	08/01/2024	ND	220	110	200	3.02	
DRO >C10-C28*	<10.0	10.0	08/01/2024	ND	202	101	200	3.41	
EXT DRO >C28-C36	<10.0	10.0	08/01/2024	ND					

Surrogate: 1-Chlorooctane 91.8 % 48.2-134

Surrogate: 1-Chlorooctadecane 95.5 % 49.1-148

Cardinal Laboratories

\*=Accredited Analyte

PLEASE NOTE: Liability and Damages. Cardinal's liability and client's exclusive remedy for any claim arising, whether based in contract or tort, shall be limited to the amount paid by client for analyses. All claims, including those for negligence and any other cause whatsoever shall be deemed waived unless made in writing and received by Cardinal within thirty (30) days after completion of the applicable service. In no event shall Cardinal be liable for incidental or consequential damages, including, without limitation, business interruptions, loss of use, or loss of profits incurred by client, its subsidiaries, affiliates or successors arising out of or related to the performance of the services hereunder by Cardinal, regardless of whether such claim is based upon any of the above stated reasons or otherwise. Results relate only to the samples identified above. This report shall not be reproduced except in full with written approval of Cardinal Laboratories.

Celey D. Keene, Lab Director/Quality Manager



PHONE (575) 393-2326 ° 101 E. MARLAND ° HOBBS, NM 88240

**Analytical Results For:**

TETRA TECH  
 SAM ABBOTT  
 901 WEST WALL STREET , STE 100  
 MIDLAND TX, 79701  
 Fax To: (432) 682-3946

Received: 07/31/2024  
 Reported: 08/01/2024  
 Project Name: WEST BRUSHY 8 FED SWD #1R  
 Project Number: 212C - MD - 02997  
 Project Location: COP- EDDY COUNTY, NM

Sampling Date: 07/31/2024  
 Sampling Type: Soil  
 Sampling Condition: Cool & Intact  
 Sample Received By: Alyssa Parras

**Sample ID: FS - 37 (H244569-17)**

BTEx 8021B		mg/kg		Analyzed By: JH					
Analyte	Result	Reporting Limit	Analyzed	Method Blank	BS	% Recovery	True Value QC	RPD	Qualifier
Benzene*	<0.050	0.050	08/01/2024	ND	2.08	104	2.00	6.41	
Toluene*	<0.050	0.050	08/01/2024	ND	2.27	114	2.00	4.35	
Ethylbenzene*	<0.050	0.050	08/01/2024	ND	2.43	122	2.00	4.24	
Total Xylenes*	<0.150	0.150	08/01/2024	ND	7.28	121	6.00	3.65	
Total BTEX	<0.300	0.300	08/01/2024	ND					

Surrogate: 4-Bromofluorobenzene (PID) 112 % 71.5-134

Chloride, SM4500Cl-B		mg/kg		Analyzed By: AC					
Analyte	Result	Reporting Limit	Analyzed	Method Blank	BS	% Recovery	True Value QC	RPD	Qualifier
Chloride	80.0	16.0	08/01/2024	ND	416	104	400	7.41	

TPH 8015M		mg/kg		Analyzed By: MS					
Analyte	Result	Reporting Limit	Analyzed	Method Blank	BS	% Recovery	True Value QC	RPD	Qualifier
GRO C6-C10*	<10.0	10.0	08/01/2024	ND	220	110	200	3.02	
DRO >C10-C28*	<10.0	10.0	08/01/2024	ND	202	101	200	3.41	
EXT DRO >C28-C36	<10.0	10.0	08/01/2024	ND					

Surrogate: 1-Chlorooctane 90.9 % 48.2-134

Surrogate: 1-Chlorooctadecane 93.8 % 49.1-148

Cardinal Laboratories

\*=Accredited Analyte

PLEASE NOTE: Liability and Damages. Cardinal's liability and client's exclusive remedy for any claim arising, whether based in contract or tort, shall be limited to the amount paid by client for analyses. All claims, including those for negligence and any other cause whatsoever shall be deemed waived unless made in writing and received by Cardinal within thirty (30) days after completion of the applicable service. In no event shall Cardinal be liable for incidental or consequential damages, including, without limitation, business interruptions, loss of use, or loss of profits incurred by client, its subsidiaries, affiliates or successors arising out of or related to the performance of the services hereunder by Cardinal, regardless of whether such claim is based upon any of the above stated reasons or otherwise. Results relate only to the samples identified above. This report shall not be reproduced except in full with written approval of Cardinal Laboratories.

Celey D. Keene, Lab Director/Quality Manager



PHONE (575) 393-2326 ° 101 E. MARLAND ° HOBBS, NM 88240

**Analytical Results For:**

TETRA TECH  
 SAM ABBOTT  
 901 WEST WALL STREET , STE 100  
 MIDLAND TX, 79701  
 Fax To: (432) 682-3946

Received:	07/31/2024	Sampling Date:	07/31/2024
Reported:	08/01/2024	Sampling Type:	Soil
Project Name:	WEST BRUSHY 8 FED SWD #1R	Sampling Condition:	Cool & Intact
Project Number:	212C - MD - 02997	Sample Received By:	Alyssa Parras
Project Location:	COP- EDDY COUNTY, NM		

**Sample ID: FS - 38 (H244569-18)**

BTEx 8021B		mg/kg		Analyzed By: JH						
Analyte	Result	Reporting Limit	Analyzed	Method Blank	BS	% Recovery	True Value QC	RPD	Qualifier	
Benzene*	<0.050	0.050	08/01/2024	ND	2.08	104	2.00	6.41		
Toluene*	<0.050	0.050	08/01/2024	ND	2.27	114	2.00	4.35		
Ethylbenzene*	<0.050	0.050	08/01/2024	ND	2.43	122	2.00	4.24		
Total Xylenes*	<0.150	0.150	08/01/2024	ND	7.28	121	6.00	3.65		
Total BTEx	<0.300	0.300	08/01/2024	ND						

Surrogate: 4-Bromofluorobenzene (PID) 118 % 71.5-134

Chloride, SM4500CI-B		mg/kg		Analyzed By: AC						
Analyte	Result	Reporting Limit	Analyzed	Method Blank	BS	% Recovery	True Value QC	RPD	Qualifier	
Chloride	48.0	16.0	08/01/2024	ND	416	104	400	7.41		

TPH 8015M		mg/kg		Analyzed By: MS					
Analyte	Result	Reporting Limit	Analyzed	Method Blank	BS	% Recovery	True Value QC	RPD	Qualifier
GRO C6-C10*	<10.0	10.0	08/01/2024	ND	220	110	200	3.02	
DRO >C10-C28*	<10.0	10.0	08/01/2024	ND	202	101	200	3.41	
EXT DRO >C28-C36	<10.0	10.0	08/01/2024	ND					

Surrogate: 1-Chlorooctane 108 % 48.2-134

Surrogate: 1-Chlorooctadecane 109 % 49.1-148

Cardinal Laboratories

\*=Accredited Analyte

PLEASE NOTE: Liability and Damages. Cardinal's liability and client's exclusive remedy for any claim arising, whether based in contract or tort, shall be limited to the amount paid by client for analyses. All claims, including those for negligence and any other cause whatsoever shall be deemed waived unless made in writing and received by Cardinal within thirty (30) days after completion of the applicable service. In no event shall Cardinal be liable for incidental or consequential damages, including, without limitation, business interruptions, loss of use, or loss of profits incurred by client, its subsidiaries, affiliates or successors arising out of or related to the performance of the services hereunder by Cardinal, regardless of whether such claim is based upon any of the above stated reasons or otherwise. Results relate only to the samples identified above. This report shall not be reproduced except in full with written approval of Cardinal Laboratories.

Celey D. Keene, Lab Director/Quality Manager



PHONE (575) 393-2326 ° 101 E. MARLAND ° HOBBS, NM 88240

**Analytical Results For:**

TETRA TECH  
 SAM ABBOTT  
 901 WEST WALL STREET , STE 100  
 MIDLAND TX, 79701  
 Fax To: (432) 682-3946

Received:	07/31/2024	Sampling Date:	07/31/2024
Reported:	08/01/2024	Sampling Type:	Soil
Project Name:	WEST BRUSHY 8 FED SWD #1R	Sampling Condition:	Cool & Intact
Project Number:	212C - MD - 02997	Sample Received By:	Alyssa Parras
Project Location:	COP- EDDY COUNTY, NM		

**Sample ID: FS - 39 (H244569-19)**

BTEx 8021B		mg/kg		Analyzed By: JH						
Analyte	Result	Reporting Limit	Analyzed	Method Blank	BS	% Recovery	True Value QC	RPD	Qualifier	
Benzene*	<0.050	0.050	08/01/2024	ND	2.08	104	2.00	6.41		
Toluene*	<0.050	0.050	08/01/2024	ND	2.27	114	2.00	4.35		
Ethylbenzene*	<0.050	0.050	08/01/2024	ND	2.43	122	2.00	4.24		
Total Xylenes*	<0.150	0.150	08/01/2024	ND	7.28	121	6.00	3.65		
Total BTEX	<0.300	0.300	08/01/2024	ND						

Surrogate: 4-Bromofluorobenzene (PID) 119 % 71.5-134

Chloride, SM4500Cl-B		mg/kg		Analyzed By: AC						
Analyte	Result	Reporting Limit	Analyzed	Method Blank	BS	% Recovery	True Value QC	RPD	Qualifier	
Chloride	32.0	16.0	08/01/2024	ND	416	104	400	7.41		

TPH 8015M		mg/kg		Analyzed By: MS					
Analyte	Result	Reporting Limit	Analyzed	Method Blank	BS	% Recovery	True Value QC	RPD	Qualifier
GRO C6-C10*	<10.0	10.0	08/01/2024	ND	220	110	200	3.02	
DRO >C10-C28*	<10.0	10.0	08/01/2024	ND	202	101	200	3.41	
EXT DRO >C28-C36	<10.0	10.0	08/01/2024	ND					

Surrogate: 1-Chlorooctane 102 % 48.2-134

Surrogate: 1-Chlorooctadecane 103 % 49.1-148

Cardinal Laboratories

\*=Accredited Analyte

PLEASE NOTE: Liability and Damages. Cardinal's liability and client's exclusive remedy for any claim arising, whether based in contract or tort, shall be limited to the amount paid by client for analyses. All claims, including those for negligence and any other cause whatsoever shall be deemed waived unless made in writing and received by Cardinal within thirty (30) days after completion of the applicable service. In no event shall Cardinal be liable for incidental or consequential damages, including, without limitation, business interruptions, loss of use, or loss of profits incurred by client, its subsidiaries, affiliates or successors arising out of or related to the performance of the services hereunder by Cardinal, regardless of whether such claim is based upon any of the above stated reasons or otherwise. Results relate only to the samples identified above. This report shall not be reproduced except in full with written approval of Cardinal Laboratories.

Celey D. Keene, Lab Director/Quality Manager



PHONE (575) 393-2326 ° 101 E. MARLAND ° HOBBS, NM 88240

**Analytical Results For:**

TETRA TECH  
 SAM ABBOTT  
 901 WEST WALL STREET , STE 100  
 MIDLAND TX, 79701  
 Fax To: (432) 682-3946

Received:	07/31/2024	Sampling Date:	07/31/2024
Reported:	08/01/2024	Sampling Type:	Soil
Project Name:	WEST BRUSHY 8 FED SWD #1R	Sampling Condition:	Cool & Intact
Project Number:	212C - MD - 02997	Sample Received By:	Alyssa Parras
Project Location:	COP- EDDY COUNTY, NM		

**Sample ID: FS - 40 (H244569-20)**

BTX 8021B		mg/kg		Analyzed By: JH					
Analyte	Result	Reporting Limit	Analyzed	Method Blank	BS	% Recovery	True Value QC	RPD	Qualifier
Benzene*	<0.050	0.050	08/01/2024	ND	2.08	104	2.00	6.41	
Toluene*	<0.050	0.050	08/01/2024	ND	2.27	114	2.00	4.35	
Ethylbenzene*	<0.050	0.050	08/01/2024	ND	2.43	122	2.00	4.24	
Total Xylenes*	<0.150	0.150	08/01/2024	ND	7.28	121	6.00	3.65	
Total BTX	<0.300	0.300	08/01/2024	ND					

Surrogate: 4-Bromofluorobenzene (PID) 114 % 71.5-134

Chloride, SM4500Cl-B		mg/kg		Analyzed By: AC					
Analyte	Result	Reporting Limit	Analyzed	Method Blank	BS	% Recovery	True Value QC	RPD	Qualifier
Chloride	32.0	16.0	08/01/2024	ND	416	104	400	7.41	

TPH 8015M		mg/kg		Analyzed By: MS					
Analyte	Result	Reporting Limit	Analyzed	Method Blank	BS	% Recovery	True Value QC	RPD	Qualifier
GRO C6-C10*	<10.0	10.0	08/01/2024	ND	220	110	200	3.02	
DRO >C10-C28*	<10.0	10.0	08/01/2024	ND	202	101	200	3.41	
EXT DRO >C28-C36	<10.0	10.0	08/01/2024	ND					

Surrogate: 1-Chlorooctane 99.3 % 48.2-134

Surrogate: 1-Chlorooctadecane 102 % 49.1-148

Cardinal Laboratories

\*=Accredited Analyte

PLEASE NOTE: Liability and Damages. Cardinal's liability and client's exclusive remedy for any claim arising, whether based in contract or tort, shall be limited to the amount paid by client for analyses. All claims, including those for negligence and any other cause whatsoever shall be deemed waived unless made in writing and received by Cardinal within thirty (30) days after completion of the applicable service. In no event shall Cardinal be liable for incidental or consequential damages, including, without limitation, business interruptions, loss of use, or loss of profits incurred by client, its subsidiaries, affiliates or successors arising out of or related to the performance of the services hereunder by Cardinal, regardless of whether such claim is based upon any of the above stated reasons or otherwise. Results relate only to the samples identified above. This report shall not be reproduced except in full with written approval of Cardinal Laboratories.

Celey D. Keene, Lab Director/Quality Manager





PHONE (575) 393-2326 ° 101 E. MARLAND ° HOBBS, NM 88240

**Analytical Results For:**

TETRA TECH  
 SAM ABBOTT  
 901 WEST WALL STREET , STE 100  
 MIDLAND TX, 79701  
 Fax To: (432) 682-3946

Received:	07/31/2024	Sampling Date:	07/31/2024
Reported:	08/01/2024	Sampling Type:	Soil
Project Name:	WEST BRUSHY 8 FED SWD #1R	Sampling Condition:	Cool & Intact
Project Number:	212C - MD - 02997	Sample Received By:	Alyssa Parras
Project Location:	COP- EDDY COUNTY, NM		

**Sample ID: FS - 41 (H244569-21)**

BTX 8021B		mg/kg		Analyzed By: JH					
Analyte	Result	Reporting Limit	Analyzed	Method Blank	BS	% Recovery	True Value QC	RPD	Qualifier
Benzene*	<0.050	0.050	08/01/2024	ND	2.08	104	2.00	6.41	
Toluene*	<0.050	0.050	08/01/2024	ND	2.27	114	2.00	4.35	
Ethylbenzene*	<0.050	0.050	08/01/2024	ND	2.43	122	2.00	4.24	
Total Xylenes*	<0.150	0.150	08/01/2024	ND	7.28	121	6.00	3.65	
Total BTX	<0.300	0.300	08/01/2024	ND					

Surrogate: 4-Bromofluorobenzene (PID) 112 % 71.5-134

Chloride, SM4500Cl-B		mg/kg		Analyzed By: AC					
Analyte	Result	Reporting Limit	Analyzed	Method Blank	BS	% Recovery	True Value QC	RPD	Qualifier
Chloride	64.0	16.0	08/01/2024	ND	416	104	400	7.41	

TPH 8015M		mg/kg		Analyzed By: MS					
Analyte	Result	Reporting Limit	Analyzed	Method Blank	BS	% Recovery	True Value QC	RPD	Qualifier
GRO C6-C10*	<10.0	10.0	08/01/2024	ND	220	110	200	3.02	
DRO >C10-C28*	<10.0	10.0	08/01/2024	ND	202	101	200	3.41	
EXT DRO >C28-C36	<10.0	10.0	08/01/2024	ND					

Surrogate: 1-Chlorooctane 91.0 % 48.2-134

Surrogate: 1-Chlorooctadecane 94.7 % 49.1-148

Cardinal Laboratories

\*=Accredited Analyte

PLEASE NOTE: Liability and Damages. Cardinal's liability and client's exclusive remedy for any claim arising, whether based in contract or tort, shall be limited to the amount paid by client for analyses. All claims, including those for negligence and any other cause whatsoever shall be deemed waived unless made in writing and received by Cardinal within thirty (30) days after completion of the applicable service. In no event shall Cardinal be liable for incidental or consequential damages, including, without limitation, business interruptions, loss of use, or loss of profits incurred by client, its subsidiaries, affiliates or successors arising out of or related to the performance of the services hereunder by Cardinal, regardless of whether such claim is based upon any of the above stated reasons or otherwise. Results relate only to the samples identified above. This report shall not be reproduced except in full with written approval of Cardinal Laboratories.

Celey D. Keene, Lab Director/Quality Manager



PHONE (575) 393-2326 ° 101 E. MARLAND ° HOBBS, NM 88240

**Analytical Results For:**

TETRA TECH  
 SAM ABBOTT  
 901 WEST WALL STREET , STE 100  
 MIDLAND TX, 79701  
 Fax To: (432) 682-3946

Received:	07/31/2024	Sampling Date:	07/31/2024
Reported:	08/01/2024	Sampling Type:	Soil
Project Name:	WEST BRUSHY 8 FED SWD #1R	Sampling Condition:	Cool & Intact
Project Number:	212C - MD - 02997	Sample Received By:	Alyssa Parras
Project Location:	COP- EDDY COUNTY, NM		

**Sample ID: FS - 42 (H244569-22)**

BTEx 8021B		mg/kg		Analyzed By: JH					
Analyte	Result	Reporting Limit	Analyzed	Method Blank	BS	% Recovery	True Value QC	RPD	Qualifier
Benzene*	<0.050	0.050	08/01/2024	ND	2.11	105	2.00	5.44	
Toluene*	<0.050	0.050	08/01/2024	ND	2.42	121	2.00	5.19	
Ethylbenzene*	<0.050	0.050	08/01/2024	ND	2.57	129	2.00	5.02	
Total Xylenes*	<0.150	0.150	08/01/2024	ND	7.83	130	6.00	5.20	
Total BTEX	<0.300	0.300	08/01/2024	ND					

Surrogate: 4-Bromofluorobenzene (PID) 122 % 71.5-134

Chloride, SM4500Cl-B		mg/kg		Analyzed By: AC					
Analyte	Result	Reporting Limit	Analyzed	Method Blank	BS	% Recovery	True Value QC	RPD	Qualifier
Chloride	48.0	16.0	08/01/2024	ND	432	108	400	0.00	

TPH 8015M		mg/kg		Analyzed By: MS					
Analyte	Result	Reporting Limit	Analyzed	Method Blank	BS	% Recovery	True Value QC	RPD	Qualifier
GRO C6-C10*	<10.0	10.0	08/01/2024	ND	209	104	200	0.225	
DRO >C10-C28*	<10.0	10.0	08/01/2024	ND	215	108	200	0.984	
EXT DRO >C28-C36	<10.0	10.0	08/01/2024	ND					

Surrogate: 1-Chlorooctane 107 % 48.2-134

Surrogate: 1-Chlorooctadecane 111 % 49.1-148

Cardinal Laboratories

\*=Accredited Analyte

PLEASE NOTE: Liability and Damages. Cardinal's liability and client's exclusive remedy for any claim arising, whether based in contract or tort, shall be limited to the amount paid by client for analyses. All claims, including those for negligence and any other cause whatsoever shall be deemed waived unless made in writing and received by Cardinal within thirty (30) days after completion of the applicable service. In no event shall Cardinal be liable for incidental or consequential damages, including, without limitation, business interruptions, loss of use, or loss of profits incurred by client, its subsidiaries, affiliates or successors arising out of or related to the performance of the services hereunder by Cardinal, regardless of whether such claim is based upon any of the above stated reasons or otherwise. Results relate only to the samples identified above. This report shall not be reproduced except in full with written approval of Cardinal Laboratories.

Celey D. Keene, Lab Director/Quality Manager



PHONE (575) 393-2326 ° 101 E. MARLAND ° HOBBS, NM 88240

**Analytical Results For:**

TETRA TECH  
 SAM ABBOTT  
 901 WEST WALL STREET , STE 100  
 MIDLAND TX, 79701  
 Fax To: (432) 682-3946

Received:	07/31/2024	Sampling Date:	07/31/2024
Reported:	08/01/2024	Sampling Type:	Soil
Project Name:	WEST BRUSHY 8 FED SWD #1R	Sampling Condition:	Cool & Intact
Project Number:	212C - MD - 02997	Sample Received By:	Alyssa Parras
Project Location:	COP- EDDY COUNTY, NM		

**Sample ID: FS - 43 (H244569-23)**

BTEX 8021B		mg/kg		Analyzed By: JH						
Analyte	Result	Reporting Limit	Analyzed	Method Blank	BS	% Recovery	True Value QC	RPD	Qualifier	
Benzene*	<0.050	0.050	08/01/2024	ND	2.11	105	2.00	5.44		
Toluene*	<0.050	0.050	08/01/2024	ND	2.42	121	2.00	5.19		
Ethylbenzene*	<0.050	0.050	08/01/2024	ND	2.57	129	2.00	5.02		
Total Xylenes*	<0.150	0.150	08/01/2024	ND	7.83	130	6.00	5.20		
Total BTEX	<0.300	0.300	08/01/2024	ND						

Surrogate: 4-Bromofluorobenzene (PID) 118 % 71.5-134

Chloride, SM4500Cl-B		mg/kg		Analyzed By: AC						
Analyte	Result	Reporting Limit	Analyzed	Method Blank	BS	% Recovery	True Value QC	RPD	Qualifier	
Chloride	32.0	16.0	08/01/2024	ND	432	108	400	0.00		

TPH 8015M		mg/kg		Analyzed By: MS					
Analyte	Result	Reporting Limit	Analyzed	Method Blank	BS	% Recovery	True Value QC	RPD	Qualifier
GRO C6-C10*	<10.0	10.0	08/01/2024	ND	209	104	200	0.225	
DRO >C10-C28*	<10.0	10.0	08/01/2024	ND	215	108	200	0.984	
EXT DRO >C28-C36	<10.0	10.0	08/01/2024	ND					

Surrogate: 1-Chlorooctane 103 % 48.2-134

Surrogate: 1-Chlorooctadecane 107 % 49.1-148

Cardinal Laboratories

\*=Accredited Analyte

PLEASE NOTE: Liability and Damages. Cardinal's liability and client's exclusive remedy for any claim arising, whether based in contract or tort, shall be limited to the amount paid by client for analyses. All claims, including those for negligence and any other cause whatsoever shall be deemed waived unless made in writing and received by Cardinal within thirty (30) days after completion of the applicable service. In no event shall Cardinal be liable for incidental or consequential damages, including, without limitation, business interruptions, loss of use, or loss of profits incurred by client, its subsidiaries, affiliates or successors arising out of or related to the performance of the services hereunder by Cardinal, regardless of whether such claim is based upon any of the above stated reasons or otherwise. Results relate only to the samples identified above. This report shall not be reproduced except in full with written approval of Cardinal Laboratories.

Celey D. Keene, Lab Director/Quality Manager



PHONE (575) 393-2326 ° 101 E. MARLAND ° HOBBS, NM 88240

**Analytical Results For:**

TETRA TECH  
 SAM ABBOTT  
 901 WEST WALL STREET , STE 100  
 MIDLAND TX, 79701  
 Fax To: (432) 682-3946

Received:	07/31/2024	Sampling Date:	07/31/2024
Reported:	08/01/2024	Sampling Type:	Soil
Project Name:	WEST BRUSHY 8 FED SWD #1R	Sampling Condition:	Cool & Intact
Project Number:	212C - MD - 02997	Sample Received By:	Alyssa Parras
Project Location:	COP- EDDY COUNTY, NM		

**Sample ID: FS - 44 (H244569-24)**

BTEx 8021B		mg/kg		Analyzed By: JH						
Analyte	Result	Reporting Limit	Analyzed	Method Blank	BS	% Recovery	True Value QC	RPD	Qualifier	
Benzene*	<0.050	0.050	08/01/2024	ND	2.11	105	2.00	5.44		
Toluene*	<0.050	0.050	08/01/2024	ND	2.42	121	2.00	5.19		
Ethylbenzene*	<0.050	0.050	08/01/2024	ND	2.57	129	2.00	5.02		
Total Xylenes*	<0.150	0.150	08/01/2024	ND	7.83	130	6.00	5.20		
Total BTEX	<0.300	0.300	08/01/2024	ND						

Surrogate: 4-Bromofluorobenzene (PID) 118 % 71.5-134

Chloride, SM4500Cl-B		mg/kg		Analyzed By: AC						
Analyte	Result	Reporting Limit	Analyzed	Method Blank	BS	% Recovery	True Value QC	RPD	Qualifier	
Chloride	16.0	16.0	08/01/2024	ND	432	108	400	0.00		

TPH 8015M		mg/kg		Analyzed By: MS					
Analyte	Result	Reporting Limit	Analyzed	Method Blank	BS	% Recovery	True Value QC	RPD	Qualifier
GRO C6-C10*	<10.0	10.0	08/01/2024	ND	209	104	200	0.225	
DRO >C10-C28*	<10.0	10.0	08/01/2024	ND	215	108	200	0.984	
EXT DRO >C28-C36	<10.0	10.0	08/01/2024	ND					

Surrogate: 1-Chlorooctane 97.1 % 48.2-134

Surrogate: 1-Chlorooctadecane 101 % 49.1-148

Cardinal Laboratories

\*=Accredited Analyte

PLEASE NOTE: Liability and Damages. Cardinal's liability and client's exclusive remedy for any claim arising, whether based in contract or tort, shall be limited to the amount paid by client for analyses. All claims, including those for negligence and any other cause whatsoever shall be deemed waived unless made in writing and received by Cardinal within thirty (30) days after completion of the applicable service. In no event shall Cardinal be liable for incidental or consequential damages, including, without limitation, business interruptions, loss of use, or loss of profits incurred by client, its subsidiaries, affiliates or successors arising out of or related to the performance of the services hereunder by Cardinal, regardless of whether such claim is based upon any of the above stated reasons or otherwise. Results relate only to the samples identified above. This report shall not be reproduced except in full with written approval of Cardinal Laboratories.

Celey D. Keene, Lab Director/Quality Manager



PHONE (575) 393-2326 ° 101 E. MARLAND ° HOBBS, NM 88240

**Analytical Results For:**

TETRA TECH  
 SAM ABBOTT  
 901 WEST WALL STREET , STE 100  
 MIDLAND TX, 79701  
 Fax To: (432) 682-3946

Received:	07/31/2024	Sampling Date:	07/31/2024
Reported:	08/01/2024	Sampling Type:	Soil
Project Name:	WEST BRUSHY 8 FED SWD #1R	Sampling Condition:	Cool & Intact
Project Number:	212C - MD - 02997	Sample Received By:	Alyssa Parras
Project Location:	COP- EDDY COUNTY, NM		

**Sample ID: FS - 45 (H244569-25)**

BTEX 8021B		mg/kg		Analyzed By: JH						
Analyte	Result	Reporting Limit	Analyzed	Method Blank	BS	% Recovery	True Value QC	RPD	Qualifier	
Benzene*	<0.050	0.050	08/01/2024	ND	2.11	105	2.00	5.44		
Toluene*	<0.050	0.050	08/01/2024	ND	2.42	121	2.00	5.19		
Ethylbenzene*	<0.050	0.050	08/01/2024	ND	2.57	129	2.00	5.02		
Total Xylenes*	<0.150	0.150	08/01/2024	ND	7.83	130	6.00	5.20		
Total BTEX	<0.300	0.300	08/01/2024	ND						

Surrogate: 4-Bromofluorobenzene (PID) 120 % 71.5-134

Chloride, SM4500Cl-B		mg/kg		Analyzed By: AC						
Analyte	Result	Reporting Limit	Analyzed	Method Blank	BS	% Recovery	True Value QC	RPD	Qualifier	
Chloride	32.0	16.0	08/01/2024	ND	432	108	400	0.00		

TPH 8015M		mg/kg		Analyzed By: MS					
Analyte	Result	Reporting Limit	Analyzed	Method Blank	BS	% Recovery	True Value QC	RPD	Qualifier
GRO C6-C10*	<10.0	10.0	08/01/2024	ND	209	104	200	0.225	
DRO >C10-C28*	<10.0	10.0	08/01/2024	ND	215	108	200	0.984	
EXT DRO >C28-C36	<10.0	10.0	08/01/2024	ND					

Surrogate: 1-Chlorooctane 111 % 48.2-134

Surrogate: 1-Chlorooctadecane 116 % 49.1-148

Cardinal Laboratories

\*=Accredited Analyte

PLEASE NOTE: Liability and Damages. Cardinal's liability and client's exclusive remedy for any claim arising, whether based in contract or tort, shall be limited to the amount paid by client for analyses. All claims, including those for negligence and any other cause whatsoever shall be deemed waived unless made in writing and received by Cardinal within thirty (30) days after completion of the applicable service. In no event shall Cardinal be liable for incidental or consequential damages, including, without limitation, business interruptions, loss of use, or loss of profits incurred by client, its subsidiaries, affiliates or successors arising out of or related to the performance of the services hereunder by Cardinal, regardless of whether such claim is based upon any of the above stated reasons or otherwise. Results relate only to the samples identified above. This report shall not be reproduced except in full with written approval of Cardinal Laboratories.

Celey D. Keene, Lab Director/Quality Manager





PHONE (575) 393-2326 ° 101 E. MARLAND ° HOBBS, NM 88240

**Analytical Results For:**

TETRA TECH  
 SAM ABBOTT  
 901 WEST WALL STREET , STE 100  
 MIDLAND TX, 79701  
 Fax To: (432) 682-3946

Received:	07/31/2024	Sampling Date:	07/31/2024
Reported:	08/01/2024	Sampling Type:	Soil
Project Name:	WEST BRUSHY 8 FED SWD #1R	Sampling Condition:	Cool & Intact
Project Number:	212C - MD - 02997	Sample Received By:	Alyssa Parras
Project Location:	COP- EDDY COUNTY, NM		

**Sample ID: FS - 46 (H244569-26)**

BTEx 8021B		mg/kg		Analyzed By: JH					
Analyte	Result	Reporting Limit	Analyzed	Method Blank	BS	% Recovery	True Value QC	RPD	Qualifier
Benzene*	<0.050	0.050	08/01/2024	ND	2.11	105	2.00	5.44	
Toluene*	<0.050	0.050	08/01/2024	ND	2.42	121	2.00	5.19	
Ethylbenzene*	<0.050	0.050	08/01/2024	ND	2.57	129	2.00	5.02	
Total Xylenes*	<0.150	0.150	08/01/2024	ND	7.83	130	6.00	5.20	
Total BTEX	<0.300	0.300	08/01/2024	ND					

Surrogate: 4-Bromofluorobenzene (PID) 128 % 71.5-134

Chloride, SM4500Cl-B		mg/kg		Analyzed By: AC					
Analyte	Result	Reporting Limit	Analyzed	Method Blank	BS	% Recovery	True Value QC	RPD	Qualifier
Chloride	16.0	16.0	08/01/2024	ND	432	108	400	0.00	

TPH 8015M		mg/kg		Analyzed By: MS					
Analyte	Result	Reporting Limit	Analyzed	Method Blank	BS	% Recovery	True Value QC	RPD	Qualifier
GRO C6-C10*	<10.0	10.0	08/01/2024	ND	209	104	200	0.225	
DRO >C10-C28*	<10.0	10.0	08/01/2024	ND	215	108	200	0.984	
EXT DRO >C28-C36	<10.0	10.0	08/01/2024	ND					

Surrogate: 1-Chlorooctane 81.1 % 48.2-134

Surrogate: 1-Chlorooctadecane 83.4 % 49.1-148

Cardinal Laboratories

\*=Accredited Analyte

PLEASE NOTE: Liability and Damages. Cardinal's liability and client's exclusive remedy for any claim arising, whether based in contract or tort, shall be limited to the amount paid by client for analyses. All claims, including those for negligence and any other cause whatsoever shall be deemed waived unless made in writing and received by Cardinal within thirty (30) days after completion of the applicable service. In no event shall Cardinal be liable for incidental or consequential damages, including, without limitation, business interruptions, loss of use, or loss of profits incurred by client, its subsidiaries, affiliates or successors arising out of or related to the performance of the services hereunder by Cardinal, regardless of whether such claim is based upon any of the above stated reasons or otherwise. Results relate only to the samples identified above. This report shall not be reproduced except in full with written approval of Cardinal Laboratories.

Celey D. Keene, Lab Director/Quality Manager



PHONE (575) 393-2326 ° 101 E. MARLAND ° HOBBS, NM 88240

**Analytical Results For:**

TETRA TECH  
 SAM ABBOTT  
 901 WEST WALL STREET , STE 100  
 MIDLAND TX, 79701  
 Fax To: (432) 682-3946

Received:	07/31/2024	Sampling Date:	07/31/2024
Reported:	08/01/2024	Sampling Type:	Soil
Project Name:	WEST BRUSHY 8 FED SWD #1R	Sampling Condition:	Cool & Intact
Project Number:	212C - MD - 02997	Sample Received By:	Alyssa Parras
Project Location:	COP- EDDY COUNTY, NM		

**Sample ID: FS - 47 (H244569-27)**

BTEx 8021B		mg/kg		Analyzed By: JH						
Analyte	Result	Reporting Limit	Analyzed	Method Blank	BS	% Recovery	True Value QC	RPD	Qualifier	
Benzene*	<0.050	0.050	08/01/2024	ND	2.11	105	2.00	5.44		
Toluene*	<0.050	0.050	08/01/2024	ND	2.42	121	2.00	5.19		
Ethylbenzene*	<0.050	0.050	08/01/2024	ND	2.57	129	2.00	5.02		
Total Xylenes*	<0.150	0.150	08/01/2024	ND	7.83	130	6.00	5.20		
Total BTEX	<0.300	0.300	08/01/2024	ND						

Surrogate: 4-Bromofluorobenzene (PID) 118 % 71.5-134

Chloride, SM4500Cl-B		mg/kg		Analyzed By: AC						
Analyte	Result	Reporting Limit	Analyzed	Method Blank	BS	% Recovery	True Value QC	RPD	Qualifier	
Chloride	1490	16.0	08/01/2024	ND	432	108	400	0.00		

TPH 8015M		mg/kg		Analyzed By: MS					
Analyte	Result	Reporting Limit	Analyzed	Method Blank	BS	% Recovery	True Value QC	RPD	Qualifier
GRO C6-C10*	<10.0	10.0	08/01/2024	ND	209	104	200	0.225	
DRO >C10-C28*	<10.0	10.0	08/01/2024	ND	215	108	200	0.984	
EXT DRO >C28-C36	<10.0	10.0	08/01/2024	ND					

Surrogate: 1-Chlorooctane 107 % 48.2-134

Surrogate: 1-Chlorooctadecane 111 % 49.1-148

Cardinal Laboratories

\*=Accredited Analyte

PLEASE NOTE: Liability and Damages. Cardinal's liability and client's exclusive remedy for any claim arising, whether based in contract or tort, shall be limited to the amount paid by client for analyses. All claims, including those for negligence and any other cause whatsoever shall be deemed waived unless made in writing and received by Cardinal within thirty (30) days after completion of the applicable service. In no event shall Cardinal be liable for incidental or consequential damages, including, without limitation, business interruptions, loss of use, or loss of profits incurred by client, its subsidiaries, affiliates or successors arising out of or related to the performance of the services hereunder by Cardinal, regardless of whether such claim is based upon any of the above stated reasons or otherwise. Results relate only to the samples identified above. This report shall not be reproduced except in full with written approval of Cardinal Laboratories.

Celey D. Keene, Lab Director/Quality Manager



PHONE (575) 393-2326 ° 101 E. MARLAND ° HOBBS, NM 88240

**Analytical Results For:**

TETRA TECH  
 SAM ABBOTT  
 901 WEST WALL STREET , STE 100  
 MIDLAND TX, 79701  
 Fax To: (432) 682-3946

Received:	07/31/2024	Sampling Date:	07/31/2024
Reported:	08/01/2024	Sampling Type:	Soil
Project Name:	WEST BRUSHY 8 FED SWD #1R	Sampling Condition:	Cool & Intact
Project Number:	212C - MD - 02997	Sample Received By:	Alyssa Parras
Project Location:	COP- EDDY COUNTY, NM		

**Sample ID: FS - 48 (H244569-28)**

BTEx 8021B		mg/kg		Analyzed By: JH						
Analyte	Result	Reporting Limit	Analyzed	Method Blank	BS	% Recovery	True Value QC	RPD	Qualifier	
Benzene*	<0.050	0.050	08/01/2024	ND	2.11	105	2.00	5.44		
Toluene*	<0.050	0.050	08/01/2024	ND	2.42	121	2.00	5.19		
Ethylbenzene*	<0.050	0.050	08/01/2024	ND	2.57	129	2.00	5.02		
Total Xylenes*	<0.150	0.150	08/01/2024	ND	7.83	130	6.00	5.20		
Total BTEX	<0.300	0.300	08/01/2024	ND						

Surrogate: 4-Bromofluorobenzene (PID) 118 % 71.5-134

Chloride, SM4500Cl-B		mg/kg		Analyzed By: AC						
Analyte	Result	Reporting Limit	Analyzed	Method Blank	BS	% Recovery	True Value QC	RPD	Qualifier	
Chloride	1100	16.0	08/01/2024	ND	432	108	400	0.00		

TPH 8015M		mg/kg		Analyzed By: MS					
Analyte	Result	Reporting Limit	Analyzed	Method Blank	BS	% Recovery	True Value QC	RPD	Qualifier
GRO C6-C10*	<10.0	10.0	08/01/2024	ND	209	104	200	0.225	
DRO >C10-C28*	<10.0	10.0	08/01/2024	ND	215	108	200	0.984	
EXT DRO >C28-C36	<10.0	10.0	08/01/2024	ND					

Surrogate: 1-Chlorooctane 96.2 % 48.2-134

Surrogate: 1-Chlorooctadecane 100 % 49.1-148

Cardinal Laboratories

\*=Accredited Analyte

PLEASE NOTE: Liability and Damages. Cardinal's liability and client's exclusive remedy for any claim arising, whether based in contract or tort, shall be limited to the amount paid by client for analyses. All claims, including those for negligence and any other cause whatsoever shall be deemed waived unless made in writing and received by Cardinal within thirty (30) days after completion of the applicable service. In no event shall Cardinal be liable for incidental or consequential damages, including, without limitation, business interruptions, loss of use, or loss of profits incurred by client, its subsidiaries, affiliates or successors arising out of or related to the performance of the services hereunder by Cardinal, regardless of whether such claim is based upon any of the above stated reasons or otherwise. Results relate only to the samples identified above. This report shall not be reproduced except in full with written approval of Cardinal Laboratories.

Celey D. Keene, Lab Director/Quality Manager



PHONE (575) 393-2326 ° 101 E. MARLAND ° HOBBS, NM 88240

**Analytical Results For:**

TETRA TECH  
 SAM ABBOTT  
 901 WEST WALL STREET , STE 100  
 MIDLAND TX, 79701  
 Fax To: (432) 682-3946

Received:	07/31/2024	Sampling Date:	07/31/2024
Reported:	08/01/2024	Sampling Type:	Soil
Project Name:	WEST BRUSHY 8 FED SWD #1R	Sampling Condition:	Cool & Intact
Project Number:	212C - MD - 02997	Sample Received By:	Alyssa Parras
Project Location:	COP- EDDY COUNTY, NM		

**Sample ID: FS - 49 (H244569-29)**

BTX 8021B		mg/kg		Analyzed By: JH					
Analyte	Result	Reporting Limit	Analyzed	Method Blank	BS	% Recovery	True Value QC	RPD	Qualifier
Benzene*	<0.050	0.050	08/01/2024	ND	2.11	105	2.00	5.44	
Toluene*	<0.050	0.050	08/01/2024	ND	2.42	121	2.00	5.19	
Ethylbenzene*	<0.050	0.050	08/01/2024	ND	2.57	129	2.00	5.02	
Total Xylenes*	<0.150	0.150	08/01/2024	ND	7.83	130	6.00	5.20	
Total BTX	<0.300	0.300	08/01/2024	ND					

Surrogate: 4-Bromofluorobenzene (PID) 116 % 71.5-134

Chloride, SM4500Cl-B		mg/kg		Analyzed By: AC					
Analyte	Result	Reporting Limit	Analyzed	Method Blank	BS	% Recovery	True Value QC	RPD	Qualifier
Chloride	1100	16.0	08/01/2024	ND	432	108	400	0.00	

TPH 8015M		mg/kg		Analyzed By: MS					
Analyte	Result	Reporting Limit	Analyzed	Method Blank	BS	% Recovery	True Value QC	RPD	Qualifier
GRO C6-C10*	<10.0	10.0	08/01/2024	ND	209	104	200	0.225	
DRO >C10-C28*	<10.0	10.0	08/01/2024	ND	215	108	200	0.984	
EXT DRO >C28-C36	<10.0	10.0	08/01/2024	ND					

Surrogate: 1-Chlorooctane 104 % 48.2-134

Surrogate: 1-Chlorooctadecane 108 % 49.1-148

Cardinal Laboratories

\*=Accredited Analyte

PLEASE NOTE: Liability and Damages. Cardinal's liability and client's exclusive remedy for any claim arising, whether based in contract or tort, shall be limited to the amount paid by client for analyses. All claims, including those for negligence and any other cause whatsoever shall be deemed waived unless made in writing and received by Cardinal within thirty (30) days after completion of the applicable service. In no event shall Cardinal be liable for incidental or consequential damages, including, without limitation, business interruptions, loss of use, or loss of profits incurred by client, its subsidiaries, affiliates or successors arising out of or related to the performance of the services hereunder by Cardinal, regardless of whether such claim is based upon any of the above stated reasons or otherwise. Results relate only to the samples identified above. This report shall not be reproduced except in full with written approval of Cardinal Laboratories.

Celey D. Keene, Lab Director/Quality Manager



PHONE (575) 393-2326 ° 101 E. MARLAND ° HOBBS, NM 88240

**Analytical Results For:**

TETRA TECH  
 SAM ABBOTT  
 901 WEST WALL STREET , STE 100  
 MIDLAND TX, 79701  
 Fax To: (432) 682-3946

Received:	07/31/2024	Sampling Date:	07/31/2024
Reported:	08/01/2024	Sampling Type:	Soil
Project Name:	WEST BRUSHY 8 FED SWD #1R	Sampling Condition:	Cool & Intact
Project Number:	212C - MD - 02997	Sample Received By:	Alyssa Parras
Project Location:	COP- EDDY COUNTY, NM		

**Sample ID: FS - 50 (H244569-30)**

BTEx 8021B		mg/kg		Analyzed By: JH					
Analyte	Result	Reporting Limit	Analyzed	Method Blank	BS	% Recovery	True Value QC	RPD	Qualifier
Benzene*	<0.050	0.050	08/01/2024	ND	2.11	105	2.00	5.44	
Toluene*	<0.050	0.050	08/01/2024	ND	2.42	121	2.00	5.19	
Ethylbenzene*	<0.050	0.050	08/01/2024	ND	2.57	129	2.00	5.02	
Total Xylenes*	<0.150	0.150	08/01/2024	ND	7.83	130	6.00	5.20	
Total BTEX	<0.300	0.300	08/01/2024	ND					

Surrogate: 4-Bromofluorobenzene (PID) 117 % 71.5-134

Chloride, SM4500Cl-B		mg/kg		Analyzed By: AC					
Analyte	Result	Reporting Limit	Analyzed	Method Blank	BS	% Recovery	True Value QC	RPD	Qualifier
Chloride	1170	16.0	08/01/2024	ND	432	108	400	0.00	

TPH 8015M		mg/kg		Analyzed By: MS					
Analyte	Result	Reporting Limit	Analyzed	Method Blank	BS	% Recovery	True Value QC	RPD	Qualifier
GRO C6-C10*	<10.0	10.0	08/01/2024	ND	209	104	200	0.225	
DRO >C10-C28*	<10.0	10.0	08/01/2024	ND	215	108	200	0.984	
EXT DRO >C28-C36	<10.0	10.0	08/01/2024	ND					

Surrogate: 1-Chlorooctane 93.3 % 48.2-134

Surrogate: 1-Chlorooctadecane 95.8 % 49.1-148

Cardinal Laboratories

\*=Accredited Analyte

PLEASE NOTE: Liability and Damages. Cardinal's liability and client's exclusive remedy for any claim arising, whether based in contract or tort, shall be limited to the amount paid by client for analyses. All claims, including those for negligence and any other cause whatsoever shall be deemed waived unless made in writing and received by Cardinal within thirty (30) days after completion of the applicable service. In no event shall Cardinal be liable for incidental or consequential damages, including, without limitation, business interruptions, loss of use, or loss of profits incurred by client, its subsidiaries, affiliates or successors arising out of or related to the performance of the services hereunder by Cardinal, regardless of whether such claim is based upon any of the above stated reasons or otherwise. Results relate only to the samples identified above. This report shall not be reproduced except in full with written approval of Cardinal Laboratories.

Celey D. Keene, Lab Director/Quality Manager





PHONE (575) 393-2326 ° 101 E. MARLAND ° HOBBS, NM 88240

**Analytical Results For:**

TETRA TECH  
 SAM ABBOTT  
 901 WEST WALL STREET , STE 100  
 MIDLAND TX, 79701  
 Fax To: (432) 682-3946

Received:	07/31/2024	Sampling Date:	07/31/2024
Reported:	08/01/2024	Sampling Type:	Soil
Project Name:	WEST BRUSHY 8 FED SWD #1R	Sampling Condition:	Cool & Intact
Project Number:	212C - MD - 02997	Sample Received By:	Alyssa Parras
Project Location:	COP- EDDY COUNTY, NM		

**Sample ID: FS - 51 (H244569-31)**

BTEx 8021B		mg/kg		Analyzed By: JH					
Analyte	Result	Reporting Limit	Analyzed	Method Blank	BS	% Recovery	True Value QC	RPD	Qualifier
Benzene*	<0.050	0.050	08/01/2024	ND	2.11	105	2.00	5.44	
Toluene*	<0.050	0.050	08/01/2024	ND	2.42	121	2.00	5.19	
Ethylbenzene*	<0.050	0.050	08/01/2024	ND	2.57	129	2.00	5.02	
Total Xylenes*	<0.150	0.150	08/01/2024	ND	7.83	130	6.00	5.20	
Total BTEX	<0.300	0.300	08/01/2024	ND					

Surrogate: 4-Bromofluorobenzene (PID) 116 % 71.5-134

Chloride, SM4500Cl-B		mg/kg		Analyzed By: AC						
Analyte	Result	Reporting Limit	Analyzed	Method Blank	BS	% Recovery	True Value QC	RPD	Qualifier	
Chloride	1230	16.0	08/01/2024	ND	432	108	400	0.00		

TPH 8015M		mg/kg		Analyzed By: MS					
Analyte	Result	Reporting Limit	Analyzed	Method Blank	BS	% Recovery	True Value QC	RPD	Qualifier
GRO C6-C10*	<10.0	10.0	08/01/2024	ND	209	104	200	0.225	
DRO >C10-C28*	<10.0	10.0	08/01/2024	ND	215	108	200	0.984	
EXT DRO >C28-C36	<10.0	10.0	08/01/2024	ND					

Surrogate: 1-Chlorooctane 94.4 % 48.2-134

Surrogate: 1-Chlorooctadecane 100 % 49.1-148

Cardinal Laboratories

\*=Accredited Analyte

PLEASE NOTE: Liability and Damages. Cardinal's liability and client's exclusive remedy for any claim arising, whether based in contract or tort, shall be limited to the amount paid by client for analyses. All claims, including those for negligence and any other cause whatsoever shall be deemed waived unless made in writing and received by Cardinal within thirty (30) days after completion of the applicable service. In no event shall Cardinal be liable for incidental or consequential damages, including, without limitation, business interruptions, loss of use, or loss of profits incurred by client, its subsidiaries, affiliates or successors arising out of or related to the performance of the services hereunder by Cardinal, regardless of whether such claim is based upon any of the above stated reasons or otherwise. Results relate only to the samples identified above. This report shall not be reproduced except in full with written approval of Cardinal Laboratories.

Celey D. Keene, Lab Director/Quality Manager



PHONE (575) 393-2326 • 101 E. MARLAND • HOBBS, NM 88240

Notes and Definitions

- BS-3 Blank spike recovery outside of lab established statistical limits, but still within method limits. Data is not adversely affected.
- BS1 Blank spike recovery above laboratory acceptance criteria. Results for analyte potentially biased high.
- ND Analyte NOT DETECTED at or above the reporting limit
- RPD Relative Percent Difference
- \*\* Samples not received at proper temperature of 6°C or below.
- \*\*\* Insufficient time to reach temperature.
- Chloride by SM4500Cl-B does not require samples be received at or below 6°C  
Samples reported on an as received basis (wet) unless otherwise noted on report

Cardinal Laboratories

\*=Accredited Analyte

PLEASE NOTE: Liability and Damages. Cardinal's liability and client's exclusive remedy for any claim arising, whether based in contract or tort, shall be limited to the amount paid by client for analyses. All claims, including those for negligence and any other cause whatsoever shall be deemed waived unless made in writing and received by Cardinal within thirty (30) days after completion of the applicable service. In no event shall Cardinal be liable for incidental or consequential damages, including, without limitation, business interruptions, loss of use, or loss of profits incurred by client, its subsidiaries, affiliates or successors arising out of or related to the performance of the services hereunder by Cardinal, regardless of whether such claim is based upon any of the above stated reasons or otherwise. Results relate only to the samples identified above. This report shall not be reproduced except in full with written approval of Cardinal Laboratories.

A handwritten signature in black ink, appearing to read "Celey D. Keene".

Celey D. Keene, Lab Director/Quality Manager



Page 1 of 4

† Cardinal cannot accept verbal changes. Please email changes to [celey.keene@cardinallabsnm.com](mailto:celey.keene@cardinallabsnm.com)





Page 2 of 4

Page 35 of 37



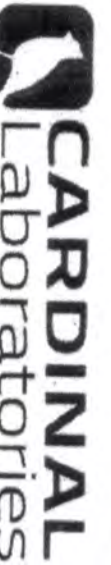

CHAIN-OF-CUSTODY AND ANALYSIS REQUEST

101 East Marland, Hobbs, NM 88240  
(575) 393-2326 FAX (575) 393-2476

Page 3 of 4

<b>Company Name:</b> Corcoran Phillips		<b>BILL TO</b>	
<b>Project Manager:</b> Sam Abbott		<b>P.O. #:</b>	
<b>Address:</b>		<b>Company:</b> F&T Tech	
<b>City:</b>		<b>Attn:</b> Sam Abbott	
<b>State:</b>		<b>Address:</b>	
<b>Zip:</b>		<b>City:</b>	
<b>Phone #:</b>		<b>State:</b>	
<b>Fax #:</b>		<b>Zip:</b>	
<b>Project #:</b> 2125-MD-02967		<b>Project Owner:</b>	
<b>Project Name:</b> West Brushy & Federal SWD #001 R		<b>City:</b>	
<b>Project Location:</b> Eddy Co, NM		<b>State:</b>	
<b>Sampler Name:</b> Andrew Garcia		<b>Phone #:</b>	
<b>Fax #:</b>		<b>Zip:</b>	
<b>FOR LAB USE ONLY</b>		<b>PRESERV</b>	
<b>Lab I.D.</b>		<b>SAMPLING</b>	
<b>Sample I.D.</b>		<b>DATE</b>	
<b>21</b>		<b>7/31</b>	
<b>22</b>		<b>2024</b>	
<b>23</b>		<b>TIME</b>	
<b>24</b>		<b>1300</b>	
<b>25</b>		<b>1315</b>	
<b>26</b>		<b>1320</b>	
<b>27</b>		<b>1330</b>	
<b>28</b>		<b>1340</b>	
<b>29</b>		<b>1350</b>	
<b>30</b>		<b>1400</b>	
<b>31</b>		<b>1415</b>	
<b>32</b>		<b>1430</b>	
<b>33</b>		<b>1445</b>	
<b>34</b>		<b>1455</b>	
<b>35</b>		<b>1500</b>	
<b>36</b>		<b>1515</b>	
<b>37</b>		<b>1530</b>	
<b>38</b>		<b>1545</b>	
<b>39</b>		<b>1555</b>	
<b>40</b>		<b>1600</b>	
<b>41</b>		<b>1615</b>	
<b>42</b>		<b>1630</b>	
<b>43</b>		<b>1645</b>	
<b>44</b>		<b>1655</b>	
<b>45</b>		<b>1700</b>	
<b>46</b>		<b>1715</b>	
<b>47</b>		<b>1730</b>	
<b>48</b>		<b>1745</b>	
<b>49</b>		<b>1755</b>	
<b>50</b>		<b>1800</b>	
<b>51</b>		<b>1815</b>	
<b>52</b>		<b>1830</b>	
<b>53</b>		<b>1845</b>	
<b>54</b>		<b>1855</b>	
<b>55</b>		<b>1900</b>	
<b>56</b>		<b>1915</b>	
<b>57</b>		<b>1930</b>	
<b>58</b>		<b>1945</b>	
<b>59</b>		<b>1955</b>	
<b>60</b>		<b>2000</b>	
<b>61</b>		<b>2015</b>	
<b>62</b>		<b>2030</b>	
<b>63</b>		<b>2045</b>	
<b>64</b>		<b>2055</b>	
<b>65</b>		<b>2100</b>	
<b>66</b>		<b>2115</b>	
<b>67</b>		<b>2130</b>	
<b>68</b>		<b>2145</b>	
<b>69</b>		<b>2155</b>	
<b>70</b>		<b>2200</b>	
<b>71</b>		<b>2215</b>	
<b>72</b>		<b>2230</b>	
<b>73</b>		<b>2245</b>	
<b>74</b>		<b>2255</b>	
<b>75</b>		<b>2300</b>	
<b>76</b>		<b>2315</b>	
<b>77</b>		<b>2330</b>	
<b>78</b>		<b>2345</b>	
<b>79</b>		<b>2355</b>	
<b>80</b>		<b>2400</b>	
<b>81</b>		<b>2415</b>	
<b>82</b>		<b>2430</b>	
<b>83</b>		<b>2445</b>	
<b>84</b>		<b>2455</b>	
<b>85</b>		<b>2500</b>	
<b>86</b>		<b>2515</b>	
<b>87</b>		<b>2530</b>	
<b>88</b>		<b>2545</b>	
<b>89</b>		<b>2555</b>	
<b>90</b>		<b>2600</b>	
<b>91</b>		<b>2615</b>	
<b>92</b>		<b>2630</b>	
<b>93</b>		<b>2645</b>	
<b>94</b>		<b>2655</b>	
<b>95</b>		<b>2700</b>	
<b>96</b>		<b>2715</b>	
<b>97</b>		<b>2730</b>	
<b>98</b>		<b>2745</b>	
<b>99</b>		<b>2755</b>	
<b>100</b>		<b>2800</b>	
<b>101</b>		<b>2815</b>	
<b>102</b>		<b>2830</b>	
<b>103</b>		<b>2845</b>	
<b>104</b>		<b>2855</b>	
<b>105</b>		<b>2900</b>	
<b>106</b>		<b>2915</b>	
<b>107</b>		<b>2930</b>	
<b>108</b>		<b>2945</b>	
<b>109</b>		<b>2955</b>	
<b>110</b>		<b>3000</b>	
<b>111</b>		<b>3015</b>	
<b>112</b>		<b>3030</b>	
<b>113</b>		<b>3045</b>	
<b>114</b>		<b>3055</b>	
<b>115</b>		<b>3100</b>	
<b>116</b>		<b>3115</b>	
<b>117</b>		<b>3130</b>	
<b>118</b>		<b>3145</b>	
<b>119</b>		<b>3155</b>	
<b>120</b>		<b>3200</b>	
<b>121</b>		<b>3215</b>	
<b>122</b>		<b>3230</b>	
<b>123</b>		<b>3245</b>	
<b>124</b>		<b>3255</b>	
<b>125</b>		<b>3300</b>	
<b>126</b>		<b>3315</b>	
<b>127</b>		<b>3330</b>	
<b>128</b>		<b>3345</b>	
<b>129</b>		<b>3355</b>	
<b>130</b>		<b>3400</b>	
<b>131</b>		<b>3415</b>	
<b>132</b>		<b>3430</b>	
<b>133</b>		<b>3445</b>	
<b>134</b>		<b>3455</b>	
<b>135</b>		<b>3500</b>	
<b>136</b>		<b>3515</b>	
<b>137</b>		<b>3530</b>	
<b>138</b>		<b>3545</b>	
<b>139</b>		<b>3555</b>	
<b>140</b>		<b>3600</b>	
<b>141</b>		<b>3615</b>	
<b>142</b>		<b>3630</b>	
<b>143</b>		<b>3645</b>	
<b>144</b>		<b>3655</b>	
<b>145</b>		<b>3700</b>	
<b>146</b>		<b>3715</b>	
<b>147</b>		<b>3730</b>	
<b>148</b>		<b>3745</b>	
<b>149</b>		<b>3755</b>	
<b>150</b>		<b>3800</b>	
<b>151</b>		<b>3815</b>	
<b>152</b>		<b>3830</b>	
<b>153</b>		<b>3845</b>	
<b>154</b>		<b>3855</b>	
<b>155</b>		<b>3900</b>	
<b>156</b>		<b>3915</b>	
<b>157</b>		<b>3930</b>	
<b>158</b>		<b>3945</b>	
<b>159</b>		<b>3955</b>	
<b>160</b>		<b>4000</b>	
<b>161</b>		<b>4015</b>	
<b>162</b>		<b>4030</b>	
<b>163</b>		<b>4045</b>	
<b>164</b>		<b>4055</b>	
<b>165</b>		<b>4100</b>	
<b>166</b>		<b>4115</b>	
<b>167</b>		<b>4130</b>	
<b>168</b>		<b>4145</b>	
<b>169</b>		<b>4155</b>	
<b>170</b>		<b>4200</b>	
<b>171</b>		<b>4215</b>	
<b>172</b>		<b>4230</b>	
<b>173</b>		<b>4245</b>	
<b>174</b>		<b>4255</b>	
<b>175</b>		<b>4300</b>	
<b>176</b>		<b>4315</b>	
<b>177</b>		<b>4330</b>	
<b>178</b>		<b>4345</b>	
<b>179</b>		<b>4355</b>	
<b>180</b>		<b>4400</b>	
<b>181</b>		<b>4415</b>	
<b>182</b>		<b>4430</b>	
<b>183</b>		<b>4445</b>	
<b>184</b>		<b>4455</b>	
<b>185</b>		<b>4500</b>	
<b>186</b>		<b>4515</b>	
<b>187</b>		<b>4530</b>	
<b>188</b>		<b>4545</b>	
<b>189</b>		<b>4555</b>	
<b>190</b>		<b>4600</b>	
<b>191</b>		<b>4615</b>	
<b>192</b>		<b>4630</b>	
<b>193</b>		<b>4645</b>	
<b>194</b>		<b>4655</b>	
<b>195</b>		<b>4700</b>	
<b>196</b>		<b>4715</b>	
<b>197</b>		<b>4730</b>	
<b>198</b>		<b>4745</b>	
<b>199</b>		<b>4755</b>	
<b>200</b>		<b>4800</b>	
<b>201</b>		<b>4815</b>	
<b>202</b>		<b>4830</b>	
<b>203</b>		<b>4845</b>	
<b>204</b>		<b>4855</b>	
<b>205</b>		<b>4900</b>	
<b>206</b>		<b>4915</b>	
<b>207</b>		<b>4930</b>	
<b>208</b>		<b>4945</b>	
<b>209</b>		<b>4955</b>	
<b>210</b>		<b>5000</b>	
<b>211</b>		<b>5015</b>	
<b>212</b>		<b>5030</b>	
<b>213</b>		<b>5045</b>	
<b>214</b>		<b>5055</b>	
<b>215</b>		<b>5100</b>	
<b>216</b>		<b>5115</b>	
<b>217</b>		<b>5130</b>	
<b>218</b>		<b>5145</b>	
<b>219</b>		<b>5155</b>	
<b>220</b>		<b>5200</b>	
<b>221</b>		<b>5215</b>	
<b>222</b>		<b>5230</b>	
<b>223</b>		<b>5245</b>	
<b>224</b>		<b>5255</b>	
<b>225</b>		<b>5300</b>	
<b>226</b>		<b>5315</b>	
<b>227</b>		<b>5330</b>	
<b>228</b>		<b>5345</b>	
<b>229</b>		<b>5355</b>	
<b>230</b>		<b>5400</b>	
<b>231</b>		<b>5415</b>	
<b>232</b>		<b>5430</b>	
<b>233</b>		<b>5445</b>	
<b>234</b>		<b>5455</b>	
<b>235</b>		<b>5500</b>	
<b>236</b>		<b>5515</b>	
<b>237</b>		<b>5530</b>	
<b>238</b>		<b>5545</b>	
<b>239</b>		<b>5555</b>	
<b>240</b>		<b>5600</b>	
<b>241</b>		<b>5615</b>	
<b>242</b>		<b>5630</b>	
<b>243</b>		<b>5645</b>	
<b>244</b>		<b>5655</b>	
<b>245</b>		<b>5700</b>	
<b>246</b>		<b>5715</b>	
<b>247</b>		<b>5730</b>	
<b>248</b>		<b>5745</b>	
<b>249</b>		<b>5755</b>	
<b>250</b>		<b>5800</b>	
<b>251</b>		<b>5815</b>	
<b>252</b>		<b>5830</b>	
<b>253</b>		<b>5845</b>	
<b>254</b>		<b>5855</b>	
<b>255</b>		<b>5900</b>	
<b>256</b>		<b>5915</b>	
<b>257</b>		<b>5930</b>	
<b>258</b>		<b>5945</b>	
<b>259</b>		<b>5955</b>	
<b>260</b>		<b>6000</b>	
<b>261</b>		<b>6015</b>	
<b>262</b>		<b>6030</b>	
<b>263</b>		<b>6045</b>	
<b>264</b>		<b>6055</b>	
<b>265</b>		<b>6100</b>	
<b>266</b>		<b>6115</b>	
<b>267</b>		<b>6130</b>	
<b>268</b>		<b>6145</b>	
<b>269</b>		<b>6155</b>	
<b>270</b>		<b>6200</b>	
<b>271</b>		<b>6215</b>	
<b>272</b>		<b>6230</b>	
<b>273</b>		<b>6245</b>	
<b>274</b>		<b>6255</b>	
<b>275</b>		<b>6300</b>	
<b>276</b>		<b>6315</b>	
<b>277</b>		<b>6330</b>	
<b>278</b>		<b>6345</b>	
<b>279</b>		<b>6355</b>	
<b>280</b>		<b>6400</b>	
<b>281</b>		<b>6415</b>	
<b>282</b>		<b>6430</b>	
<b>283</b>		<b>6445</b>	
<b>284</b>		<b>6455</b>	
<b>285</b>		<b>6500</b>	
<b>286</b>		<b>6515</b>	
<b>287</b>		<b>6530</b>	
<b>288</b>		<b>6545</b>	
<b>289</b>		<b>6555</b>	
<b>290</b>		<b>6600</b>	
<b>291</b>		<b>6615</b>	
<b>292</b>		<b>6630</b>	
<b>293</b>		<b>6645</b>	
<b>294</b>		<b>6655</b>	
<b>295</b>		<b>6700</b>	
<b>296</b>		<b>6715</b>	
<b>297</b>		<b>6730</b>	
<b>298</b>		<b>6745</b>	
<b>299</b>		<b>6755</b>	
<b>300</b>		<b>6800</b>	
<b>301</b>		<b>6815</b>	
<b>302</b>		<b>6830</b>	
<b>303</b>		<b>6845</b>	
<b>304</b>		<b>6855</b>	
<b>305</b>		<b>6900</b>	
<b>306</b>		<b>6915</b>	
<b>307</b>		<b>6930</b>	
<b>308</b>		<b>6945</b>	
<b>309</b>		<b>6955</b>	
<b>310</b>		<b>7000</b>	
<b>311</b>		<b>7015</b>	
<b>312</b>		<b>7030</b>	
<b>313</b>		<b>7045</b>	
<b>314</b>		<b>7055</b>	
<b>315</b>		<b>7100</b>	
<b>316</b>		<b>7115</b>	
<b>317</b>		<b>7130</b>	
<b>318</b>		<b>7145</b>	
<b>319</b>		<b>7155</b>	
<b>320</b>		<b>7200</b>	
<b>321</b>		<b>7215</b>	
<b>322</b>		<b>7230</b>	
<b>323</b>		<b>7245</b>	
<b>324</b>		<b>7255</b>	
<b>325</b>		<b>7300</b>	
<b>326</b>		<b>7315</b>	
<b>327</b>		<b>7330</b>	
<b>328</b>		<b>7345</b>	
<b>329</b>		<b>7355</b>	
<b>330</b>		<b>7400</b>	
<b>331</b>		<b>7415</b>	
<b>332</b>		<b>7430</b>	
<b>333</b>		<b>7445</b>	
<b>334</b>		<b>7455</b>	
<b>335</b>		<b>7500</b>	
<b>336</b>		<b>7515</b>	
<b>337</b>		<b>7530</b>	
<b>338</b>		<b>7545</b>	
<b>339</b>		<b>7555</b>	
<b>340</b>		<b>7600</b>	
<b>341</b>		<b>7615</b>	
<b>342</b>		<b>7630</b>	
<b>343</b>		<b>7645</b>	
<b>344</b>		<b>7655</b>	
<b>345</b>		<b>7700</b>	
<b>346</b>		<b>7715</b>	
<b>347</b>		<b>7730</b>	
<b>348</b>		<b>7745</b>	
<b>349</b>		<b>7755</b>	
<b>350</b>		<b>7800</b>	
<b>351</b>		<b>7815</b>	



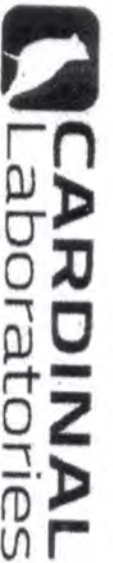

101 East Marland, Hobbs, NM 88240  
(575) 393-2326 FAX (575) 393-2476

# CHAIN-OF-CUSTODY AND ANALYSIS REQUEST

Page 4 of 4

Company Name: <b>Corona Phishings</b>		P.O. #:		BILL TO		ANALYSIS REQUEST									
Project Manager: <b>Sam Abbott</b>		City: _____ State: _____ Zip: _____		Company: <b>Festa Tech</b>											
Address: _____		City: _____ State: _____ Zip: _____		Attn: <b>Sam Abbott</b>											
Phone #: _____ Fax #: _____		City: _____ State: _____ Zip: _____		Address: _____											
Project #: <b>2125-MD-02967</b> Project Owner: _____		City: _____ State: _____ Zip: _____		Phone #: _____											
Project Name: <b>Vest Brushy &amp; Federal SWD #001 R</b>		City: _____ State: _____ Zip: _____		Fax #: _____											
Project Location: <b>Eddy Co, NM</b>		City: _____ State: _____ Zip: _____		Phone #: _____											
Sampler Name: <b>Andrew Garcia</b>		City: _____ State: _____ Zip: _____		Fax #: _____											
FOR LAB USE ONLY															
Lab I.D. <b>Sample I.D.</b>		(G)RAB OR (C)OMP.		MATRIX		PRESERV.		SAMPLING							
14244509 31		FS-51		G 1		GROUNDWATER		WASTEWATER		SOIL		OIL			
						SLUDGE		OTHER:		ACID/BASE:		ICE / COOL			
						X				X		7/31			
										DATE		TIME			
										2024		1500			
										BTEx		X			
										TPH		X			
										Chloride		X			
PLEASE NOTE: Liability and safety are the responsibility of the client. For any claim arising whether based in contract or tort, shall be limited to the amount paid by the client for the analysis. All claims, including those for negligence and any other cause whatsoever shall be deemed waived unless made in writing and received by Cardinal within 30 days after completion of the applicable service. In no event shall Cardinal be liable for incidental or consequential damages, including without limitation, business interruption, loss of use, or loss of profits incurred by client, its subsidiaries, affiliates or successors, arising out of or related to the performance or non-performance of services hereunder by Cardinal, regardless of whether such claim is based on any of the above stated reasons or otherwise.															
Relinquished By: <b>Andrew Garcia</b>		Date: <b>7/31/24</b>		Received By: <b>Sam Abbott</b>		Date: <b>7/31/24</b>		Time: <b>1656</b>							
Relinquished By: _____		Date: _____		Received By: _____		Date: _____		Time: _____							
Delivered By: (Circle One)		Observed Temp. °C		Sample Condition		CHECKED BY: (Initials)		Turnaround Time:		Standard		Bacteria (only) Sample Condition			
Sampler - UPS - Bus - Other:		Corrected Temp. °C		Cool Intact		Yes No		Thermometer ID #140		Rush		Cool Intact			
Form-000 Rev-07-11-23		24.0		Yes No		AS		24 HRTAT		Yes No		Observed Temp. °C			
												Corrected Temp. °C			
REMARKS: <b>Sam. Abbott c Festa Tech.com</b>															
<b>Andrew. Garcia c Festa Tech.com</b>															
Verbal Result: <input type="checkbox"/> Yes <input type="checkbox"/> No Add'l Phone #: _____															
All Results are emailed. Please provide Email address: _____															

† Cardinal cannot accept verbal changes. Please email changes to caley.keene@cardinalabnm.com



PHONE (575) 393-2326 ° 101 E. MARLAND ° HOBBS, NM 88240

---

August 05, 2024

SAM ABBOTT

TETRA TECH

901 WEST WALL STREET , STE 100

MIDLAND, TX 79701

RE: WEST BRUSHY 8 FED SWD #1R

Enclosed are the results of analyses for samples received by the laboratory on 08/02/24 9:27.

Cardinal Laboratories is accredited through Texas NELAP under certificate number TX-C24-00112. Accreditation applies to drinking water, non-potable water and solid and chemical materials. All accredited analytes are denoted by an asterisk (\*). For a complete list of accredited analytes and matrices visit the TCEQ website at [www.tceq.texas.gov/field/qa/lab\\_accred\\_certif.html](http://www.tceq.texas.gov/field/qa/lab_accred_certif.html).

Cardinal Laboratories is accredited through the State of Colorado Department of Public Health and Environment for:

Method EPA 552.2	Haloacetic Acids (HAA-5)
Method EPA 524.2	Total Trihalomethanes (TTHM)
Method EPA 524.4	Regulated VOCs (V1, V2, V3)

Accreditation applies to public drinking water matrices.

This report meets NELAP requirements and is made up of a cover page, analytical results, and a copy of the original chain-of-custody. If you have any questions concerning this report, please feel free to contact me.

Sincerely,

A handwritten signature in black ink that reads "Celey D. Keene". The signature is fluid and cursive, with the first name "Celey" and last name "Keene" clearly distinguishable.

Celey D. Keene

Lab Director/Quality Manager



PHONE (575) 393-2326 ° 101 E. MARLAND ° HOBBS, NM 88240

**Analytical Results For:**

TETRA TECH  
 SAM ABBOTT  
 901 WEST WALL STREET , STE 100  
 MIDLAND TX, 79701  
 Fax To: (432) 682-3946

Received:	08/02/2024	Sampling Date:	08/01/2024
Reported:	08/05/2024	Sampling Type:	Soil
Project Name:	WEST BRUSHY 8 FED SWD #1R	Sampling Condition:	Cool & Intact
Project Number:	212C - MD - 02997	Sample Received By:	Alyssa Parras
Project Location:	COP- EDDY COUNTY, NM		

**Sample ID: ISW - 2 (H244634-01)**

BTEx 8021B		mg/kg		Analyzed By: JH					
Analyte	Result	Reporting Limit	Analyzed	Method Blank	BS	% Recovery	True Value QC	RPD	Qualifier
Benzene*	<0.050	0.050	08/02/2024	ND	2.03	102	2.00	1.02	
Toluene*	<0.050	0.050	08/02/2024	ND	2.18	109	2.00	0.147	
Ethylbenzene*	<0.050	0.050	08/02/2024	ND	2.29	115	2.00	0.347	
Total Xylenes*	<0.150	0.150	08/02/2024	ND	7.03	117	6.00	0.191	
Total BTEX	<0.300	0.300	08/02/2024	ND					

Surrogate: 4-Bromofluorobenzene (PID) 112 % 71.5-134

Chloride, SM4500Cl-B		mg/kg		Analyzed By: AC						
Analyte	Result	Reporting Limit	Analyzed	Method Blank	BS	% Recovery	True Value QC	RPD	Qualifier	
Chloride	624	16.0	08/05/2024	ND	416	104	400	3.77		

TPH 8015M		mg/kg		Analyzed By: MS					
Analyte	Result	Reporting Limit	Analyzed	Method Blank	BS	% Recovery	True Value QC	RPD	Qualifier
GRO C6-C10*	<10.0	10.0	08/02/2024	ND	223	112	200	4.15	
DRO >C10-C28*	12.1	10.0	08/02/2024	ND	217	108	200	14.7	
EXT DRO >C28-C36	<10.0	10.0	08/02/2024	ND					

Surrogate: 1-Chlorooctane 88.5 % 48.2-134

Surrogate: 1-Chlorooctadecane 87.6 % 49.1-148

Cardinal Laboratories

\*=Accredited Analyte

PLEASE NOTE: Liability and Damages. Cardinal's liability and client's exclusive remedy for any claim arising, whether based in contract or tort, shall be limited to the amount paid by client for analyses. All claims, including those for negligence and any other cause whatsoever shall be deemed waived unless made in writing and received by Cardinal within thirty (30) days after completion of the applicable service. In no event shall Cardinal be liable for incidental or consequential damages, including, without limitation, business interruptions, loss of use, or loss of profits incurred by client, its subsidiaries, affiliates or successors arising out of or related to the performance of the services hereunder by Cardinal, regardless of whether such claim is based upon any of the above stated reasons or otherwise. Results relate only to the samples identified above. This report shall not be reproduced except in full with written approval of Cardinal Laboratories.

Celey D. Keene, Lab Director/Quality Manager



PHONE (575) 393-2326 ° 101 E. MARLAND ° HOBBS, NM 88240

**Analytical Results For:**

TETRA TECH  
 SAM ABBOTT  
 901 WEST WALL STREET , STE 100  
 MIDLAND TX, 79701  
 Fax To: (432) 682-3946

Received:	08/02/2024	Sampling Date:	08/01/2024
Reported:	08/05/2024	Sampling Type:	Soil
Project Name:	WEST BRUSHY 8 FED SWD #1R	Sampling Condition:	Cool & Intact
Project Number:	212C - MD - 02997	Sample Received By:	Alyssa Parras
Project Location:	COP- EDDY COUNTY, NM		

**Sample ID: ISW - 3 (H244634-02)**

BTEx 8021B		mg/kg		Analyzed By: JH						
Analyte	Result	Reporting Limit	Analyzed	Method Blank	BS	% Recovery	True Value QC	RPD	Qualifier	
Benzene*	<0.050	0.050	08/02/2024	ND	2.03	102	2.00	1.02		
Toluene*	<0.050	0.050	08/02/2024	ND	2.18	109	2.00	0.147		
Ethylbenzene*	<0.050	0.050	08/02/2024	ND	2.29	115	2.00	0.347		
Total Xylenes*	<0.150	0.150	08/02/2024	ND	7.03	117	6.00	0.191		
Total BTEx	<0.300	0.300	08/02/2024	ND						

Surrogate: 4-Bromofluorobenzene (PID) 113 % 71.5-134

Chloride, SM4500CI-B		mg/kg		Analyzed By: AC						
Analyte	Result	Reporting Limit	Analyzed	Method Blank	BS	% Recovery	True Value QC	RPD	Qualifier	
Chloride	720	16.0	08/05/2024	ND	416	104	400	3.77		

TPH 8015M		mg/kg		Analyzed By: MS					
Analyte	Result	Reporting Limit	Analyzed	Method Blank	BS	% Recovery	True Value QC	RPD	Qualifier
GRO C6-C10*	<10.0	10.0	08/02/2024	ND	223	112	200	4.15	
DRO >C10-C28*	17.2	10.0	08/02/2024	ND	217	108	200	14.7	
EXT DRO >C28-C36	<10.0	10.0	08/02/2024	ND					

Surrogate: 1-Chlorooctane 91.3 % 48.2-134

Surrogate: 1-Chlorooctadecane 92.5 % 49.1-148

Cardinal Laboratories

\*=Accredited Analyte

PLEASE NOTE: Liability and Damages. Cardinal's liability and client's exclusive remedy for any claim arising, whether based in contract or tort, shall be limited to the amount paid by client for analyses. All claims, including those for negligence and any other cause whatsoever shall be deemed waived unless made in writing and received by Cardinal within thirty (30) days after completion of the applicable service. In no event shall Cardinal be liable for incidental or consequential damages, including, without limitation, business interruptions, loss of use, or loss of profits incurred by client, its subsidiaries, affiliates or successors arising out of or related to the performance of the services hereunder by Cardinal, regardless of whether such claim is based upon any of the above stated reasons or otherwise. Results relate only to the samples identified above. This report shall not be reproduced except in full with written approval of Cardinal Laboratories.

Celey D. Keene, Lab Director/Quality Manager

PHONE (575) 393-2326 ° 101 E. MARLAND ° HOBBS, NM 88240

---

### Notes and Definitions

QM-07	The spike recovery was outside acceptance limits for the MS and/or MSD. The batch was accepted based on acceptable LCS recovery.
ND	Analyte NOT DETECTED at or above the reporting limit
RPD	Relative Percent Difference
**	Samples not received at proper temperature of 6°C or below.
***	Insufficient time to reach temperature.
-	Chloride by SM4500Cl-B does not require samples be received at or below 6°C Samples reported on an as received basis (wet) unless otherwise noted on report

---

Cardinal Laboratories

\*=Accredited Analyte

PLEASE NOTE: Liability and Damages. Cardinal's liability and client's exclusive remedy for any claim arising, whether based in contract or tort, shall be limited to the amount paid by client for analyses. All claims, including those for negligence and any other cause whatsoever shall be deemed waived unless made in writing and received by Cardinal within thirty (30) days after completion of the applicable service. In no event shall Cardinal be liable for incidental or consequential damages, including, without limitation, business interruptions, loss of use, or loss of profits incurred by client, its subsidiaries, affiliates or successors arising out of or related to the performance of the services hereunder by Cardinal, regardless of whether such claim is based upon any of the above stated reasons or otherwise. Results relate only to the samples identified above. This report shall not be reproduced except in full with written approval of Cardinal Laboratories.

A handwritten signature in black ink, appearing to read "Celey D. Keene".

---

Celey D. Keene, Lab Director/Quality Manager



Analysis Request of Chain of Custody Record



Tetra Tech, Inc.

901 W. Wall Street, Ste. 100  
Midland, Texas 79701  
Tel (432) 682-4559  
Fax (432) 682-3948

Client Name:

Conoco Phillips

Site Manager:

Sam Abbott

Project Name:

West Brushy & Federal SUD #001 R

Project Location:

Eddy County, NM

Project #:

212C-MD-02997

Invoice to:

Attn: Sam. Abbott@tetratech.com

Receiving Laboratory:

Cardinal Labs

Sampler Signature:

Andrew Garcia

Comments:

Include: Andrew.Garcia@tetratech.com

SAMPLE IDENTIFICATION

LAB #

172441034

SAMPLING

DATE

TIME

WATER

SOIL

HCL

HNO<sub>3</sub>

ICE

PRESERVATIVE METHOD

# CONTAINERS

FILTERED (Y/N)

BTX 8021B BTX 8260B

TPH TX1005 (Ext to C35)

TPH 8015M (GRO - DRO - ORO - MRO)

PAH 8270C

Total Metals Ag As Ba Cd Cr Pb Se Hg

TCLP Metals Ag As Ba Cd Cr Pb Se Hg

TCLP Volatiles

TCLP Semi Volatiles

RCI

GC/MS Vol. 8260B / 624

GC/MS Semi. Vol. 8270C/625

PCB's 8082 / 608

NORM

PLM (Asbestos)

Chloride

Chloride Sulfate TDS

General Water Chemistry (see attached list)

Anion/Cation Balance

Hold

ANALYSIS REQUEST

(Circle or Specify Method No.)

Inquired by:

Andrew Garcia 8/24/24

Date:

Time:

Inquired by:

Date:

Time:

Inquired by:

Date:

Time:

Received by: Andrew Garcia

Date: 8-2-24

Time: 927

Received by:

Date:

Time:

LAB USE ONLY

REMARKS:

Standard TAT

Sample Temperature

34.1°C

☒ RUSH: Same Day 24 hr 48 hr 72 hr

☐ Rush Charges Authorized

☐ Special Report Limits or TRRP Report

ORIGINAL COPY

(Circle) HAND DELIVERED FEDEX UPS Tracking #:



PHONE (575) 393-2326 ° 101 E. MARLAND ° HOBBS, NM 88240

---

August 06, 2024

SAM ABBOTT

TETRA TECH

901 WEST WALL STREET , STE 100

MIDLAND, TX 79701

RE: WEST BRUSHY 8 FED SWD #1R

Enclosed are the results of analyses for samples received by the laboratory on 08/05/24 16:55.

Cardinal Laboratories is accredited through Texas NELAP under certificate number TX-C24-00112. Accreditation applies to drinking water, non-potable water and solid and chemical materials. All accredited analytes are denoted by an asterisk (\*). For a complete list of accredited analytes and matrices visit the TCEQ website at [www.tceq.texas.gov/field/qa/lab\\_accred\\_certif.html](http://www.tceq.texas.gov/field/qa/lab_accred_certif.html).

Cardinal Laboratories is accredited through the State of Colorado Department of Public Health and Environment for:

Method EPA 552.2	Haloacetic Acids (HAA-5)
Method EPA 524.2	Total Trihalomethanes (TTHM)
Method EPA 524.4	Regulated VOCs (V1, V2, V3)

Accreditation applies to public drinking water matrices.

This report meets NELAP requirements and is made up of a cover page, analytical results, and a copy of the original chain-of-custody. If you have any questions concerning this report, please feel free to contact me.

Sincerely,

A handwritten signature in black ink that reads "Celey D. Keene". The signature is fluid and cursive, with the first name "Celey" and last name "Keene" clearly distinguishable.

Celey D. Keene

Lab Director/Quality Manager



PHONE (575) 393-2326 ° 101 E. MARLAND ° HOBBS, NM 88240

**Analytical Results For:**

TETRA TECH  
 SAM ABBOTT  
 901 WEST WALL STREET , STE 100  
 MIDLAND TX, 79701  
 Fax To: (432) 682-3946

Received:	08/05/2024	Sampling Date:	08/05/2024
Reported:	08/06/2024	Sampling Type:	Soil
Project Name:	WEST BRUSHY 8 FED SWD #1R	Sampling Condition:	Cool & Intact
Project Number:	212C - MD - 02997	Sample Received By:	Alyssa Parras
Project Location:	COP- EDDY COUNTY, NM		

**Sample ID: ISW - 2 ( 1' ) (H244695-01)**

BTEX 8021B		mg/kg		Analyzed By: JH					
Analyte	Result	Reporting Limit	Analyzed	Method Blank	BS	% Recovery	True Value QC	RPD	Qualifier
Benzene*	<0.050	0.050	08/05/2024	ND	1.94	97.1	2.00	0.552	
Toluene*	<0.050	0.050	08/05/2024	ND	1.89	94.6	2.00	0.971	
Ethylbenzene*	<0.050	0.050	08/05/2024	ND	1.99	99.4	2.00	1.38	
Total Xylenes*	<0.150	0.150	08/05/2024	ND	5.88	98.0	6.00	1.05	
Total BTEX	<0.300	0.300	08/05/2024	ND					

Surrogate: 4-Bromofluorobenzene (PID) 96.8 % 71.5-134

Chloride, SM4500Cl-B		mg/kg		Analyzed By: AC					
Analyte	Result	Reporting Limit	Analyzed	Method Blank	BS	% Recovery	True Value QC	RPD	Qualifier
Chloride	96.0	16.0	08/06/2024	ND	432	108	400	3.64	

TPH 8015M		mg/kg		Analyzed By: MS					
Analyte	Result	Reporting Limit	Analyzed	Method Blank	BS	% Recovery	True Value QC	RPD	Qualifier
GRO C6-C10*	<10.0	10.0	08/05/2024	ND	210	105	200	2.65	
DRO >C10-C28*	<10.0	10.0	08/05/2024	ND	217	109	200	6.95	
EXT DRO >C28-C36	<10.0	10.0	08/05/2024	ND					

Surrogate: 1-Chlorooctane 84.7 % 48.2-134

Surrogate: 1-Chlorooctadecane 100 % 49.1-148

Cardinal Laboratories

\*=Accredited Analyte

PLEASE NOTE: Liability and Damages. Cardinal's liability and client's exclusive remedy for any claim arising, whether based in contract or tort, shall be limited to the amount paid by client for analyses. All claims, including those for negligence and any other cause whatsoever shall be deemed waived unless made in writing and received by Cardinal within thirty (30) days after completion of the applicable service. In no event shall Cardinal be liable for incidental or consequential damages, including, without limitation, business interruptions, loss of use, or loss of profits incurred by client, its subsidiaries, affiliates or successors arising out of or related to the performance of the services hereunder by Cardinal, regardless of whether such claim is based upon any of the above stated reasons or otherwise. Results relate only to the samples identified above. This report shall not be reproduced except in full with written approval of Cardinal Laboratories.

Celey D. Keene, Lab Director/Quality Manager



PHONE (575) 393-2326 ° 101 E. MARLAND ° HOBBS, NM 88240

**Analytical Results For:**

TETRA TECH  
 SAM ABBOTT  
 901 WEST WALL STREET , STE 100  
 MIDLAND TX, 79701  
 Fax To: (432) 682-3946

Received:	08/05/2024	Sampling Date:	08/05/2024
Reported:	08/06/2024	Sampling Type:	Soil
Project Name:	WEST BRUSHY 8 FED SWD #1R	Sampling Condition:	Cool & Intact
Project Number:	212C - MD - 02997	Sample Received By:	Alyssa Parras
Project Location:	COP- EDDY COUNTY, NM		

**Sample ID: ISW - 3 ( 1' ) (H244695-02)**

BTEx 8021B		mg/kg		Analyzed By: JH						
Analyte	Result	Reporting Limit	Analyzed	Method Blank	BS	% Recovery	True Value QC	RPD	Qualifier	
Benzene*	<0.050	0.050	08/05/2024	ND	1.94	97.1	2.00	0.552		
Toluene*	<0.050	0.050	08/05/2024	ND	1.89	94.6	2.00	0.971		
Ethylbenzene*	<0.050	0.050	08/05/2024	ND	1.99	99.4	2.00	1.38		
Total Xylenes*	<0.150	0.150	08/05/2024	ND	5.88	98.0	6.00	1.05		
Total BTEx	<0.300	0.300	08/05/2024	ND						

Surrogate: 4-Bromofluorobenzene (PID) 97.8 % 71.5-134

Chloride, SM4500CI-B		mg/kg		Analyzed By: AC						
Analyte	Result	Reporting Limit	Analyzed	Method Blank	BS	% Recovery	True Value QC	RPD	Qualifier	
Chloride	112	16.0	08/06/2024	ND	432	108	400	3.64		

TPH 8015M		mg/kg		Analyzed By: MS					
Analyte	Result	Reporting Limit	Analyzed	Method Blank	BS	% Recovery	True Value QC	RPD	Qualifier
GRO C6-C10*	<10.0	10.0	08/05/2024	ND	210	105	200	2.65	
DRO >C10-C28*	<10.0	10.0	08/05/2024	ND	217	109	200	6.95	
EXT DRO >C28-C36	<10.0	10.0	08/05/2024	ND					

Surrogate: 1-Chlorooctane 87.3 % 48.2-134

Surrogate: 1-Chlorooctadecane 103 % 49.1-148

Cardinal Laboratories

\*=Accredited Analyte

PLEASE NOTE: Liability and Damages. Cardinal's liability and client's exclusive remedy for any claim arising, whether based in contract or tort, shall be limited to the amount paid by client for analyses. All claims, including those for negligence and any other cause whatsoever shall be deemed waived unless made in writing and received by Cardinal within thirty (30) days after completion of the applicable service. In no event shall Cardinal be liable for incidental or consequential damages, including, without limitation, business interruptions, loss of use, or loss of profits incurred by client, its subsidiaries, affiliates or successors arising out of or related to the performance of the services hereunder by Cardinal, regardless of whether such claim is based upon any of the above stated reasons or otherwise. Results relate only to the samples identified above. This report shall not be reproduced except in full with written approval of Cardinal Laboratories.

Celey D. Keene, Lab Director/Quality Manager



PHONE (575) 393-2326 ° 101 E. MARLAND ° HOBBS, NM 88240

**Analytical Results For:**

TETRA TECH  
 SAM ABBOTT  
 901 WEST WALL STREET , STE 100  
 MIDLAND TX, 79701  
 Fax To: (432) 682-3946

Received:	08/05/2024	Sampling Date:	08/05/2024
Reported:	08/06/2024	Sampling Type:	Soil
Project Name:	WEST BRUSHY 8 FED SWD #1R	Sampling Condition:	Cool & Intact
Project Number:	212C - MD - 02997	Sample Received By:	Alyssa Parras
Project Location:	COP- EDDY COUNTY, NM		

**Sample ID: FS - 25 (H244695-03)**

BTEx 8021B		mg/kg		Analyzed By: JH					
Analyte	Result	Reporting Limit	Analyzed	Method Blank	BS	% Recovery	True Value QC	RPD	Qualifier
Benzene*	<0.050	0.050	08/05/2024	ND	2.06	103	2.00	12.3	
Toluene*	<0.050	0.050	08/05/2024	ND	2.17	109	2.00	12.8	
Ethylbenzene*	<0.050	0.050	08/05/2024	ND	2.29	115	2.00	12.7	
Total Xylenes*	<0.150	0.150	08/05/2024	ND	7.02	117	6.00	12.9	
Total BTEX	<0.300	0.300	08/05/2024	ND					

Surrogate: 4-Bromofluorobenzene (PID) 110 % 71.5-134

Chloride, SM4500Cl-B		mg/kg		Analyzed By: AC						
Analyte	Result	Reporting Limit	Analyzed	Method Blank	BS	% Recovery	True Value QC	RPD	Qualifier	
Chloride	832	16.0	08/06/2024	ND	432	108	400	3.64		

TPH 8015M		mg/kg		Analyzed By: MS						
Analyte	Result	Reporting Limit	Analyzed	Method Blank	BS	% Recovery	True Value QC	RPD	Qualifier	
GRO C6-C10*	<10.0	10.0	08/05/2024	ND	210	105	200	2.65		
DRO >C10-C28*	<10.0	10.0	08/05/2024	ND	217	109	200	6.95		
EXT DRO >C28-C36	<10.0	10.0	08/05/2024	ND						

Surrogate: 1-Chlorooctane 80.3 % 48.2-134

Surrogate: 1-Chlorooctadecane 95.4 % 49.1-148

Cardinal Laboratories

\*=Accredited Analyte

PLEASE NOTE: Liability and Damages. Cardinal's liability and client's exclusive remedy for any claim arising, whether based in contract or tort, shall be limited to the amount paid by client for analyses. All claims, including those for negligence and any other cause whatsoever shall be deemed waived unless made in writing and received by Cardinal within thirty (30) days after completion of the applicable service. In no event shall Cardinal be liable for incidental or consequential damages, including, without limitation, business interruptions, loss of use, or loss of profits incurred by client, its subsidiaries, affiliates or successors arising out of or related to the performance of the services hereunder by Cardinal, regardless of whether such claim is based upon any of the above stated reasons or otherwise. Results relate only to the samples identified above. This report shall not be reproduced except in full with written approval of Cardinal Laboratories.

Celey D. Keene, Lab Director/Quality Manager





PHONE (575) 393-2326 ° 101 E. MARLAND ° HOBBS, NM 88240

**Analytical Results For:**

TETRA TECH  
 SAM ABBOTT  
 901 WEST WALL STREET , STE 100  
 MIDLAND TX, 79701  
 Fax To: (432) 682-3946

Received:	08/05/2024	Sampling Date:	08/05/2024
Reported:	08/06/2024	Sampling Type:	Soil
Project Name:	WEST BRUSHY 8 FED SWD #1R	Sampling Condition:	Cool & Intact
Project Number:	212C - MD - 02997	Sample Received By:	Alyssa Parras
Project Location:	COP- EDDY COUNTY, NM		

**Sample ID: FS - 26 (H244695-04)**

BTX 8021B		mg/kg		Analyzed By: JH					
Analyte	Result	Reporting Limit	Analyzed	Method Blank	BS	% Recovery	True Value QC	RPD	Qualifier
Benzene*	<0.050	0.050	08/05/2024	ND	2.06	103	2.00	12.3	
Toluene*	<0.050	0.050	08/05/2024	ND	2.17	109	2.00	12.8	
Ethylbenzene*	<0.050	0.050	08/05/2024	ND	2.29	115	2.00	12.7	
Total Xylenes*	<0.150	0.150	08/05/2024	ND	7.02	117	6.00	12.9	
Total BTX	<0.300	0.300	08/05/2024	ND					

Surrogate: 4-Bromofluorobenzene (PID) 120 % 71.5-134

Chloride, SM4500Cl-B		mg/kg		Analyzed By: AC					
Analyte	Result	Reporting Limit	Analyzed	Method Blank	BS	% Recovery	True Value QC	RPD	Qualifier
Chloride	112	16.0	08/06/2024	ND	432	108	400	3.64	

TPH 8015M		mg/kg		Analyzed By: MS					
Analyte	Result	Reporting Limit	Analyzed	Method Blank	BS	% Recovery	True Value QC	RPD	Qualifier
GRO C6-C10*	<10.0	10.0	08/05/2024	ND	210	105	200	2.65	
DRO >C10-C28*	<10.0	10.0	08/05/2024	ND	217	109	200	6.95	
EXT DRO >C28-C36	<10.0	10.0	08/05/2024	ND					

Surrogate: 1-Chlorooctane 72.1 % 48.2-134

Surrogate: 1-Chlorooctadecane 88.6 % 49.1-148

Cardinal Laboratories

\*=Accredited Analyte

PLEASE NOTE: Liability and Damages. Cardinal's liability and client's exclusive remedy for any claim arising, whether based in contract or tort, shall be limited to the amount paid by client for analyses. All claims, including those for negligence and any other cause whatsoever shall be deemed waived unless made in writing and received by Cardinal within thirty (30) days after completion of the applicable service. In no event shall Cardinal be liable for incidental or consequential damages, including, without limitation, business interruptions, loss of use, or loss of profits incurred by client, its subsidiaries, affiliates or successors arising out of or related to the performance of the services hereunder by Cardinal, regardless of whether such claim is based upon any of the above stated reasons or otherwise. Results relate only to the samples identified above. This report shall not be reproduced except in full with written approval of Cardinal Laboratories.

Celey D. Keene, Lab Director/Quality Manager



---

PHONE (575) 393-2326 • 101 E. MARLAND • HOBBS, NM 88240

---

### Notes and Definitions

BS-3	Blank spike recovery outside of lab established statistical limits, but still within method limits. Data is not adversely affected.
BS1	Blank spike recovery above laboratory acceptance criteria. Results for analyte potentially biased high.
ND	Analyte NOT DETECTED at or above the reporting limit
RPD	Relative Percent Difference
**	Samples not received at proper temperature of 6°C or below.
***	Insufficient time to reach temperature.
-	Chloride by SM4500Cl-B does not require samples be received at or below 6°C Samples reported on an as received basis (wet) unless otherwise noted on report

---

Cardinal Laboratories

\*=Accredited Analyte

PLEASE NOTE: Liability and Damages. Cardinal's liability and client's exclusive remedy for any claim arising, whether based in contract or tort, shall be limited to the amount paid by client for analyses. All claims, including those for negligence and any other cause whatsoever shall be deemed waived unless made in writing and received by Cardinal within thirty (30) days after completion of the applicable service. In no event shall Cardinal be liable for incidental or consequential damages, including, without limitation, business interruptions, loss of use, or loss of profits incurred by client, its subsidiaries, affiliates or successors arising out of or related to the performance of the services hereunder by Cardinal, regardless of whether such claim is based upon any of the above stated reasons or otherwise. Results relate only to the samples identified above. This report shall not be reproduced except in full with written approval of Cardinal Laboratories.

A handwritten signature in black ink, appearing to read "Celey D. Keene".

---

Celey D. Keene, Lab Director/Quality Manager



CHAIN-OF-CUSTODY AND ANALYSIS REQUEST

101 East Marland, Hobbs, NM 88240  
(575) 393-2326 FAX (575) 393-2476

Company Name: Conoco Phillips  
Project Manager: Sam Abbott

Address:

City: State: Zip:

Phone #: Fax #:

Project #: 212C-MD-02997 Project Owner:

Project Name: West Brushy & Federal SUD & OIR

Project Location: Edley Co, NM

Sampler Name: Andrew Garcia

FOR LAB USE ONLY

BILL TO

ANALYSIS REQUEST

P.O. #:

Company: Tetra Tech

Attn: Sam Abbott

Address:

City: State: Zip:

Phone #: Fax #:

Matrix:

Preserv:

Sampling:

Lab I.D. Sample I.D.

H244695  
1  
2  
3  
4

ISV-2 (1)  
ISV-3 (1)  
FS-25  
FS-26

(G)RAB OR (C)OMP  
# CONTAINERS  
GROUNDWATER  
WASTEWATER  
SOIL  
OIL  
SLUDGE  
OTHER:  
ACID/BASE:  
ICE / COOL  
OTHER:

DATE: 8/24  
TIME: 08:06

TPH  
BTEX  
Chlorides

PLEASE NOTE: Liability and Damages: Cardinal's liability and client's exclusive remedy for any claim arising whether based in contract or tort, shall be limited to the amount paid by the client for the analysis. All claims, including those for negligence and any other cause whatsoever, shall be deemed waived unless made in writing and received by Cardinal within 30 days after completion of the applicable service. In no event shall Cardinal be liable for incidental or consequential damages, including without limitation, business interruptions, loss of use, or loss of profits incurred by client, its subsidiaries, affiliates or successors arising out of or related to the performance of services hereunder by Cardinal, regardless of whether such claim is based upon any of the above stated reasons or otherwise.

Relinquished By:

Date: 8/24

Received By:

Andrew Garcia

Date: 8/25

Received By: CPARS

Delivered By: (Circle One)

Sampler - UPS - Bus - Other:

Observed Temp. °C: 30.0

Corrected Temp. °C: 2.4

Sample Condition  
Cool Intact  
☒ Yes ☐ No

CHECKED BY: (Initials)  
AD

REMARKS:

Andrew Garcia of Tetra Tech

Verbal Result: ☐ Yes ☐ No Add'l Phone #:

All Results are emailed. Please provide Email address:  
Sam.Abbott@TetraTech.com

Turnaround Time:

Standard Rush

Thermometer ID #140

Correction Factor -0.8°C 24 HR

Bacteria (only) Sample Condition  
Cool Intact ☒ Yes ☐ No

Observed Temp. °C  
Corrected Temp. °C

† Cardinal cannot accept verbal changes. Please email to celey.keene@cardinallabsnm.com



Environment Testing

1

2

3

4

5

6

7

8

9

10

11

12

13

# ANALYTICAL REPORT

## PREPARED FOR

Attn: Luis Rivera  
R360 ES Holdings Inc  
507 N Marienfield  
Midland, Texas 79701

Generated 7/26/2024 8:29:26 AM

## JOB DESCRIPTION

R360 -backfill

## JOB NUMBER

890-6947-1

Eurofins Carlsbad  
1089 N Canal St.  
Carlsbad NM 88220

# Eurofins Carlsbad

## Job Notes

This report may not be reproduced except in full, and with written approval from the laboratory. The results relate only to the samples tested. For questions please contact the Project Manager at the e-mail address or telephone number listed on this page.

Analytical test results meet all requirements of the associated regulatory program (i.e., NELAC (TNI), DoD, and ISO 17025) unless otherwise noted under the individual analysis.

## Authorization



Generated  
7/26/2024 8:29:26 AM

Authorized for release by  
Jessica Kramer, Project Manager  
[Jessica.Kramer@et.eurofinsus.com](mailto:Jessica.Kramer@et.eurofinsus.com)  
(432)704-5440



Client: R360 ES Holdings Inc  
Project/Site: R360 -backfill

Laboratory Job ID: 890-6947-1

# Table of Contents

Cover Page . . . . .	1
Table of Contents . . . . .	3
Definitions/Glossary . . . . .	4
Case Narrative . . . . .	5
Client Sample Results . . . . .	6
QC Sample Results . . . . .	10
QC Association Summary . . . . .	12
Lab Chronicle . . . . .	14
Certification Summary . . . . .	18
Method Summary . . . . .	19
Sample Summary . . . . .	20
Chain of Custody . . . . .	21
Receipt Checklists . . . . .	24

- 1
- 2
- 3
- 4
- 5
- 6
- 7
- 8
- 9
- 10
- 11
- 12
- 13

Definitions/Glossary

Client: R360 ES Holdings Inc  
Project/Site: R360 -backfill

Job ID: 890-6947-1

Qualifiers

HPLC/IC

Qualifier	Qualifier Description
F1	MS and/or MSD recovery exceeds control limits.
U	Indicates the analyte was analyzed for but not detected.

Glossary

Abbreviation	These commonly used abbreviations may or may not be present in this report.
α	Listed under the "D" column to designate that the result is reported on a dry weight basis
%R	Percent Recovery
CFL	Contains Free Liquid
CFU	Colony Forming Unit
CNF	Contains No Free Liquid
DER	Duplicate Error Ratio (normalized absolute difference)
Dil Fac	Dilution Factor
DL	Detection Limit (DoD/DOE)
DL, RA, RE, IN	Indicates a Dilution, Re-analysis, Re-extraction, or additional Initial metals/anion analysis of the sample
DLC	Decision Level Concentration (Radiochemistry)
EDL	Estimated Detection Limit (Dioxin)
LOD	Limit of Detection (DoD/DOE)
LOQ	Limit of Quantitation (DoD/DOE)
MCL	EPA recommended "Maximum Contaminant Level"
MDA	Minimum Detectable Activity (Radiochemistry)
MDC	Minimum Detectable Concentration (Radiochemistry)
MDL	Method Detection Limit
ML	Minimum Level (Dioxin)
MPN	Most Probable Number
MQL	Method Quantitation Limit
NC	Not Calculated
ND	Not Detected at the reporting limit (or MDL or EDL if shown)
NEG	Negative / Absent
POS	Positive / Present
PQL	Practical Quantitation Limit
PRES	Presumptive
QC	Quality Control
RER	Relative Error Ratio (Radiochemistry)
RL	Reporting Limit or Requested Limit (Radiochemistry)
RPD	Relative Percent Difference, a measure of the relative difference between two points
TEF	Toxicity Equivalent Factor (Dioxin)
TEQ	Toxicity Equivalent Quotient (Dioxin)
TNTC	Too Numerous To Count

## Case Narrative

Client: R360 ES Holdings Inc  
Project: R360 -backfill

Job ID: 890-6947-1

**Job ID: 890-6947-1**

**Eurofins Carlsbad**

### Job Narrative 890-6947-1

Analytical test results meet all requirements of the associated regulatory program listed on the Accreditation/Certification Summary Page unless otherwise noted under the individual analysis. Data qualifiers and/or narrative comments are included to explain any exceptions, if applicable.

- Matrix QC may not be reported if insufficient sample is provided or site-specific QC samples were not submitted. In these situations, to demonstrate precision and accuracy at a batch level, a LCS/LCSD may be performed, unless otherwise specified in the method.
- Surrogate and/or isotope dilution analyte recoveries (if applicable) which are outside of the QC window are confirmed unless attributed to a dilution or otherwise noted in the narrative.

Regulated compliance samples (e.g. SDWA, NPDES) must comply with the associated agency requirements/permits.

#### Receipt

The samples were received on 7/22/2024 11:07 AM. Unless otherwise noted below, the samples arrived in good condition, and, where required, properly preserved and on ice. The temperature of the cooler at receipt time was 3.0°C.

#### HPLC/IC

Method 300\_ORGFM\_28D - Soluble: The matrix spike / matrix spike duplicate (MS/MSD) recoveries and precision for preparation batch 880-86374 and analytical batch 880-86423 were outside control limits. Sample matrix interference and/or non-homogeneity are suspected because the associated laboratory control sample / laboratory sample control duplicate (LCS/LCSD) precision was within acceptance limits.

No additional analytical or quality issues were noted, other than those described above or in the Definitions/ Glossary page.

Eurofins Carlsbad

## Client Sample Results

Client: R360 ES Holdings Inc  
Project/Site: R360 -backfill

Job ID: 890-6947-1

## Client Sample ID: E#88

Lab Sample ID: 890-6947-1

Date Collected: 07/22/24 07:00

Matrix: Solid

Date Received: 07/22/24 11:07

## Method: EPA 300.0 - Anions, Ion Chromatography - Soluble

Analyte	Result	Qualifier	RL	MDL	Unit	D	Prepared	Analyzed	Dil Fac
Chloride	155		5.04	0.398	mg/Kg			07/26/24 00:36	1

## Client Sample ID: E#89

Lab Sample ID: 890-6947-2

Date Collected: 07/22/24 07:00

Matrix: Solid

Date Received: 07/22/24 11:07

## Method: EPA 300.0 - Anions, Ion Chromatography - Soluble

Analyte	Result	Qualifier	RL	MDL	Unit	D	Prepared	Analyzed	Dil Fac
Chloride	68.6		5.03	0.397	mg/Kg			07/26/24 00:52	1

## Client Sample ID: E#90

Lab Sample ID: 890-6947-3

Date Collected: 07/22/24 07:00

Matrix: Solid

Date Received: 07/22/24 11:07

## Method: EPA 300.0 - Anions, Ion Chromatography - Soluble

Analyte	Result	Qualifier	RL	MDL	Unit	D	Prepared	Analyzed	Dil Fac
Chloride	48.7		4.99	0.394	mg/Kg			07/26/24 00:57	1

## Client Sample ID: E#91

Lab Sample ID: 890-6947-4

Date Collected: 07/22/24 07:00

Matrix: Solid

Date Received: 07/22/24 11:07

## Method: EPA 300.0 - Anions, Ion Chromatography - Soluble

Analyte	Result	Qualifier	RL	MDL	Unit	D	Prepared	Analyzed	Dil Fac
Chloride	65.0		4.98	0.393	mg/Kg			07/26/24 01:13	1

## Client Sample ID: E#92

Lab Sample ID: 890-6947-5

Date Collected: 07/22/24 07:00

Matrix: Solid

Date Received: 07/22/24 11:07

## Method: EPA 300.0 - Anions, Ion Chromatography - Soluble

Analyte	Result	Qualifier	RL	MDL	Unit	D	Prepared	Analyzed	Dil Fac
Chloride	37.6		5.00	0.395	mg/Kg			07/26/24 01:18	1

## Client Sample ID: E#93

Lab Sample ID: 890-6947-6

Date Collected: 07/22/24 07:00

Matrix: Solid

Date Received: 07/22/24 11:07

## Method: EPA 300.0 - Anions, Ion Chromatography - Soluble

Analyte	Result	Qualifier	RL	MDL	Unit	D	Prepared	Analyzed	Dil Fac
Chloride	36.8		5.00	0.395	mg/Kg			07/26/24 01:23	1

## Client Sample ID: E#94

Lab Sample ID: 890-6947-7

Date Collected: 07/22/24 07:00

Matrix: Solid

Date Received: 07/22/24 11:07

## Method: EPA 300.0 - Anions, Ion Chromatography - Soluble

Analyte	Result	Qualifier	RL	MDL	Unit	D	Prepared	Analyzed	Dil Fac
Chloride	22.4		4.99	0.394	mg/Kg			07/26/24 01:28	1

Eurofins Carlsbad

## Client Sample Results

Client: R360 ES Holdings Inc  
Project/Site: R360 -backfill

Job ID: 890-6947-1

## Client Sample ID: E#95

Lab Sample ID: 890-6947-8

Date Collected: 07/22/24 07:00

Matrix: Solid

Date Received: 07/22/24 11:07

## Method: EPA 300.0 - Anions, Ion Chromatography - Soluble

Analyte	Result	Qualifier	RL	MDL	Unit	D	Prepared	Analyzed	Dil Fac
Chloride	21.0		5.04	0.398	mg/Kg			07/26/24 01:34	1

## Client Sample ID: E#96

Lab Sample ID: 890-6947-9

Date Collected: 07/22/24 07:00

Matrix: Solid

Date Received: 07/22/24 11:07

## Method: EPA 300.0 - Anions, Ion Chromatography - Soluble

Analyte	Result	Qualifier	RL	MDL	Unit	D	Prepared	Analyzed	Dil Fac
Chloride	62.6		5.02	0.397	mg/Kg			07/26/24 01:39	1

## Client Sample ID: E#97

Lab Sample ID: 890-6947-10

Date Collected: 07/22/24 07:00

Matrix: Solid

Date Received: 07/22/24 11:07

## Method: EPA 300.0 - Anions, Ion Chromatography - Soluble

Analyte	Result	Qualifier	RL	MDL	Unit	D	Prepared	Analyzed	Dil Fac
Chloride	19.4		4.98	0.393	mg/Kg			07/26/24 01:44	1

## Client Sample ID: E#98

Lab Sample ID: 890-6947-11

Date Collected: 07/22/24 07:00

Matrix: Solid

Date Received: 07/22/24 11:07

## Method: EPA 300.0 - Anions, Ion Chromatography - Soluble

Analyte	Result	Qualifier	RL	MDL	Unit	D	Prepared	Analyzed	Dil Fac
Chloride	14.5		4.96	0.392	mg/Kg			07/25/24 17:16	1

## Client Sample ID: E#99

Lab Sample ID: 890-6947-12

Date Collected: 07/22/24 07:00

Matrix: Solid

Date Received: 07/22/24 11:07

## Method: EPA 300.0 - Anions, Ion Chromatography - Soluble

Analyte	Result	Qualifier	RL	MDL	Unit	D	Prepared	Analyzed	Dil Fac
Chloride	94.2		4.98	0.393	mg/Kg			07/25/24 17:32	1

## Client Sample ID: E#100

Lab Sample ID: 890-6947-13

Date Collected: 07/22/24 07:00

Matrix: Solid

Date Received: 07/22/24 11:07

## Method: EPA 300.0 - Anions, Ion Chromatography - Soluble

Analyte	Result	Qualifier	RL	MDL	Unit	D	Prepared	Analyzed	Dil Fac
Chloride	18.7		4.99	0.394	mg/Kg			07/25/24 17:37	1

## Client Sample ID: E#101

Lab Sample ID: 890-6947-14

Date Collected: 07/22/24 07:00

Matrix: Solid

Date Received: 07/22/24 11:07

## Method: EPA 300.0 - Anions, Ion Chromatography - Soluble

Analyte	Result	Qualifier	RL	MDL	Unit	D	Prepared	Analyzed	Dil Fac
Chloride	18.3		5.02	0.397	mg/Kg			07/25/24 17:42	1

Eurofins Carlsbad



## Client Sample Results

Client: R360 ES Holdings Inc  
Project/Site: R360 -backfill

Job ID: 890-6947-1

Client Sample ID: E#102

Lab Sample ID: 890-6947-15

Date Collected: 07/22/24 07:00

Matrix: Solid

Date Received: 07/22/24 11:07

## Method: EPA 300.0 - Anions, Ion Chromatography - Soluble

Analyte	Result	Qualifier	RL	MDL	Unit	D	Prepared	Analyzed	Dil Fac
Chloride	120		5.01	0.396	mg/Kg			07/25/24 17:47	1

Client Sample ID: E#103

Lab Sample ID: 890-6947-16

Date Collected: 07/22/24 07:00

Matrix: Solid

Date Received: 07/22/24 11:07

## Method: EPA 300.0 - Anions, Ion Chromatography - Soluble

Analyte	Result	Qualifier	RL	MDL	Unit	D	Prepared	Analyzed	Dil Fac
Chloride	159		5.01	0.396	mg/Kg			07/25/24 18:03	1

Client Sample ID: E#104

Lab Sample ID: 890-6947-17

Date Collected: 07/22/24 07:00

Matrix: Solid

Date Received: 07/22/24 11:07

## Method: EPA 300.0 - Anions, Ion Chromatography - Soluble

Analyte	Result	Qualifier	RL	MDL	Unit	D	Prepared	Analyzed	Dil Fac
Chloride	221		5.04	0.398	mg/Kg			07/25/24 18:08	1

Client Sample ID: E#105

Lab Sample ID: 890-6947-18

Date Collected: 07/22/24 07:00

Matrix: Solid

Date Received: 07/22/24 11:07

## Method: EPA 300.0 - Anions, Ion Chromatography - Soluble

Analyte	Result	Qualifier	RL	MDL	Unit	D	Prepared	Analyzed	Dil Fac
Chloride	274		5.03	0.397	mg/Kg			07/25/24 18:14	1

Client Sample ID: E#106

Lab Sample ID: 890-6947-19

Date Collected: 07/22/24 07:00

Matrix: Solid

Date Received: 07/22/24 11:07

## Method: EPA 300.0 - Anions, Ion Chromatography - Soluble

Analyte	Result	Qualifier	RL	MDL	Unit	D	Prepared	Analyzed	Dil Fac
Chloride	161		5.05	0.399	mg/Kg			07/25/24 18:19	1

Client Sample ID: E#107

Lab Sample ID: 890-6947-20

Date Collected: 07/22/24 07:00

Matrix: Solid

Date Received: 07/22/24 11:07

## Method: EPA 300.0 - Anions, Ion Chromatography - Soluble

Analyte	Result	Qualifier	RL	MDL	Unit	D	Prepared	Analyzed	Dil Fac
Chloride	197		4.99	0.394	mg/Kg			07/25/24 18:24	1

Client Sample ID: E#108

Lab Sample ID: 890-6947-21

Date Collected: 07/22/24 07:00

Matrix: Solid

Date Received: 07/22/24 11:07

## Method: EPA 300.0 - Anions, Ion Chromatography - Soluble

Analyte	Result	Qualifier	RL	MDL	Unit	D	Prepared	Analyzed	Dil Fac
Chloride	263	F1	4.96	0.392	mg/Kg			07/25/24 18:30	1

Eurofins Carlsbad

Client Sample Results

Client: R360 ES Holdings Inc  
Project/Site: R360 -backfill

Job ID: 890-6947-1

Client Sample ID: E#109  
Date Collected: 07/22/24 07:00  
Date Received: 07/22/24 11:07

Lab Sample ID: 890-6947-22  
Matrix: Solid

Method: EPA 300.0 - Anions, Ion Chromatography - Soluble									
Analyte	Result	Qualifier	RL	MDL	Unit	D	Prepared	Analyzed	Dil Fac
Chloride	284		4.97	0.393	mg/Kg			07/25/24 18:45	1

Client Sample ID: E#110  
Date Collected: 07/22/24 07:00  
Date Received: 07/22/24 11:07

Lab Sample ID: 890-6947-23  
Matrix: Solid

Method: EPA 300.0 - Anions, Ion Chromatography - Soluble									
Analyte	Result	Qualifier	RL	MDL	Unit	D	Prepared	Analyzed	Dil Fac
Chloride	111		4.95	0.391	mg/Kg			07/25/24 18:50	1

Client Sample ID: E#111  
Date Collected: 07/22/24 07:00  
Date Received: 07/22/24 11:07

Lab Sample ID: 890-6947-24  
Matrix: Solid

Method: EPA 300.0 - Anions, Ion Chromatography - Soluble									
Analyte	Result	Qualifier	RL	MDL	Unit	D	Prepared	Analyzed	Dil Fac
Chloride	198		4.99	0.394	mg/Kg			07/25/24 19:06	1

## QC Sample Results

Client: R360 ES Holdings Inc  
Project/Site: R360 -backfill

Job ID: 890-6947-1

## Method: 300.0 - Anions, Ion Chromatography

Lab Sample ID: MB 880-86373/1-A

Matrix: Solid

Analysis Batch: 86421

Client Sample ID: Method Blank

Prep Type: Soluble

Analyte	MB Result	MB Qualifier	RL	MDL	Unit	D	Prepared	Analyzed	Dil Fac
Chloride	<5.00	U	5.00	0.395	mg/Kg			07/25/24 23:07	1

Lab Sample ID: LCS 880-86373/2-A

Matrix: Solid

Analysis Batch: 86421

Client Sample ID: Lab Control Sample

Prep Type: Soluble

Analyte	Spike Added	LCS Result	LCS Qualifier	Unit	D	%Rec	%Rec Limits
Chloride	250	254.2		mg/Kg		102	90 - 110

Lab Sample ID: LCSD 880-86373/3-A

Matrix: Solid

Analysis Batch: 86421

Client Sample ID: Lab Control Sample Dup

Prep Type: Soluble

Analyte	Spike Added	LCSD Result	LCSD Qualifier	Unit	D	%Rec	%Rec Limits	RPD	RPD Limit
Chloride	250	255.4		mg/Kg		102	90 - 110	0	20

Lab Sample ID: 890-6947-1 MS

Matrix: Solid

Analysis Batch: 86421

Client Sample ID: E#88

Prep Type: Soluble

Analyte	Sample Result	Sample Qualifier	Spike Added	MS Result	MS Qualifier	Unit	D	%Rec	%Rec Limits
Chloride	155		252	398.4		mg/Kg		97	90 - 110

Lab Sample ID: 890-6947-1 MSD

Matrix: Solid

Analysis Batch: 86421

Client Sample ID: E#88

Prep Type: Soluble

Analyte	Sample Result	Sample Qualifier	Spike Added	MSD Result	MSD Qualifier	Unit	D	%Rec	%Rec Limits	RPD	RPD Limit
Chloride	155		252	398.9		mg/Kg		97	90 - 110	0	20

Lab Sample ID: MB 880-86374/1-A

Matrix: Solid

Analysis Batch: 86423

Client Sample ID: Method Blank

Prep Type: Soluble

Analyte	MB Result	MB Qualifier	RL	MDL	Unit	D	Prepared	Analyzed	Dil Fac
Chloride	<5.00	U	5.00	0.395	mg/Kg			07/25/24 17:00	1

Lab Sample ID: LCS 880-86374/2-A

Matrix: Solid

Analysis Batch: 86423

Client Sample ID: Lab Control Sample

Prep Type: Soluble

Analyte	Spike Added	LCS Result	LCS Qualifier	Unit	D	%Rec	%Rec Limits
Chloride	250	248.7		mg/Kg		99	90 - 110

Lab Sample ID: LCSD 880-86374/3-A

Matrix: Solid

Analysis Batch: 86423

Client Sample ID: Lab Control Sample Dup

Prep Type: Soluble

Analyte	Spike Added	LCSD Result	LCSD Qualifier	Unit	D	%Rec	%Rec Limits	RPD	RPD Limit
Chloride	250	250.8		mg/Kg		100	90 - 110	1	20

Eurofins Carlsbad

QC Sample Results

Client: R360 ES Holdings Inc  
Project/Site: R360 -backfill

Job ID: 890-6947-1

Method: 300.0 - Anions, Ion Chromatography

Lab Sample ID: 890-6947-11 MS											Client Sample ID: E#98		
Matrix: Solid											Prep Type: Soluble		
Analysis Batch: 86423													
Analyte	Sample Result	Sample Qualifier	Spike Added	MS Result	MS Qualifier	Unit	D	%Rec	%Rec Limits				
Chloride	14.5		248	272.7		mg/Kg		104	90 - 110				

Lab Sample ID: 890-6947-11 MSD											Client Sample ID: E#98		
Matrix: Solid											Prep Type: Soluble		
Analysis Batch: 86423													
Analyte	Sample Result	Sample Qualifier	Spike Added	MSD Result	MSD Qualifier	Unit	D	%Rec	%Rec Limits	RPD	RPD Limit		
Chloride	14.5		248	273.0		mg/Kg		104	90 - 110	0	20		

Lab Sample ID: 890-6947-21 MS											Client Sample ID: E#108		
Matrix: Solid											Prep Type: Soluble		
Analysis Batch: 86423													
Analyte	Sample Result	Sample Qualifier	Spike Added	MS Result	MS Qualifier	Unit	D	%Rec	%Rec Limits				
Chloride	263	F1	248	539.4	F1	mg/Kg		111	90 - 110				

Lab Sample ID: 890-6947-21 MSD											Client Sample ID: E#108		
Matrix: Solid											Prep Type: Soluble		
Analysis Batch: 86423													
Analyte	Sample Result	Sample Qualifier	Spike Added	MSD Result	MSD Qualifier	Unit	D	%Rec	%Rec Limits	RPD	RPD Limit		
Chloride	263	F1	248	541.1	F1	mg/Kg		112	90 - 110	0	20		

## QC Association Summary

Client: R360 ES Holdings Inc  
Project/Site: R360 -backfill

Job ID: 890-6947-1

## HPLC/IC

## Leach Batch: 86373

Lab Sample ID	Client Sample ID	Prep Type	Matrix	Method	Prep Batch
890-6947-1	E#88	Soluble	Solid	DI Leach	
890-6947-2	E#89	Soluble	Solid	DI Leach	
890-6947-3	E#90	Soluble	Solid	DI Leach	
890-6947-4	E#91	Soluble	Solid	DI Leach	
890-6947-5	E#92	Soluble	Solid	DI Leach	
890-6947-6	E#93	Soluble	Solid	DI Leach	
890-6947-7	E#94	Soluble	Solid	DI Leach	
890-6947-8	E#95	Soluble	Solid	DI Leach	
890-6947-9	E#96	Soluble	Solid	DI Leach	
890-6947-10	E#97	Soluble	Solid	DI Leach	
MB 880-86373/1-A	Method Blank	Soluble	Solid	DI Leach	
LCS 880-86373/2-A	Lab Control Sample	Soluble	Solid	DI Leach	
LCSD 880-86373/3-A	Lab Control Sample Dup	Soluble	Solid	DI Leach	
890-6947-1 MS	E#88	Soluble	Solid	DI Leach	
890-6947-1 MSD	E#88	Soluble	Solid	DI Leach	

## Leach Batch: 86374

Lab Sample ID	Client Sample ID	Prep Type	Matrix	Method	Prep Batch
890-6947-11	E#98	Soluble	Solid	DI Leach	
890-6947-12	E#99	Soluble	Solid	DI Leach	
890-6947-13	E#100	Soluble	Solid	DI Leach	
890-6947-14	E#101	Soluble	Solid	DI Leach	
890-6947-15	E#102	Soluble	Solid	DI Leach	
890-6947-16	E#103	Soluble	Solid	DI Leach	
890-6947-17	E#104	Soluble	Solid	DI Leach	
890-6947-18	E#105	Soluble	Solid	DI Leach	
890-6947-19	E#106	Soluble	Solid	DI Leach	
890-6947-20	E#107	Soluble	Solid	DI Leach	
890-6947-21	E#108	Soluble	Solid	DI Leach	
890-6947-22	E#109	Soluble	Solid	DI Leach	
890-6947-23	E#110	Soluble	Solid	DI Leach	
890-6947-24	E#111	Soluble	Solid	DI Leach	
MB 880-86374/1-A	Method Blank	Soluble	Solid	DI Leach	
LCS 880-86374/2-A	Lab Control Sample	Soluble	Solid	DI Leach	
LCSD 880-86374/3-A	Lab Control Sample Dup	Soluble	Solid	DI Leach	
890-6947-11 MS	E#98	Soluble	Solid	DI Leach	
890-6947-11 MSD	E#98	Soluble	Solid	DI Leach	
890-6947-21 MS	E#108	Soluble	Solid	DI Leach	
890-6947-21 MSD	E#108	Soluble	Solid	DI Leach	

## Analysis Batch: 86421

Lab Sample ID	Client Sample ID	Prep Type	Matrix	Method	Prep Batch
890-6947-1	E#88	Soluble	Solid	300.0	86373
890-6947-2	E#89	Soluble	Solid	300.0	86373
890-6947-3	E#90	Soluble	Solid	300.0	86373
890-6947-4	E#91	Soluble	Solid	300.0	86373
890-6947-5	E#92	Soluble	Solid	300.0	86373
890-6947-6	E#93	Soluble	Solid	300.0	86373
890-6947-7	E#94	Soluble	Solid	300.0	86373
890-6947-8	E#95	Soluble	Solid	300.0	86373
890-6947-9	E#96	Soluble	Solid	300.0	86373

Eurofins Carlsbad



## QC Association Summary

Client: R360 ES Holdings Inc  
Project/Site: R360 -backfill

Job ID: 890-6947-1

## HPLC/IC (Continued)

## Analysis Batch: 86421 (Continued)

Lab Sample ID	Client Sample ID	Prep Type	Matrix	Method	Prep Batch
890-6947-10	E#97	Soluble	Solid	300.0	86373
MB 880-86373/1-A	Method Blank	Soluble	Solid	300.0	86373
LCS 880-86373/2-A	Lab Control Sample	Soluble	Solid	300.0	86373
LCSD 880-86373/3-A	Lab Control Sample Dup	Soluble	Solid	300.0	86373
890-6947-1 MS	E#88	Soluble	Solid	300.0	86373
890-6947-1 MSD	E#88	Soluble	Solid	300.0	86373

## Analysis Batch: 86423

Lab Sample ID	Client Sample ID	Prep Type	Matrix	Method	Prep Batch
890-6947-11	E#98	Soluble	Solid	300.0	86374
890-6947-12	E#99	Soluble	Solid	300.0	86374
890-6947-13	E#100	Soluble	Solid	300.0	86374
890-6947-14	E#101	Soluble	Solid	300.0	86374
890-6947-15	E#102	Soluble	Solid	300.0	86374
890-6947-16	E#103	Soluble	Solid	300.0	86374
890-6947-17	E#104	Soluble	Solid	300.0	86374
890-6947-18	E#105	Soluble	Solid	300.0	86374
890-6947-19	E#106	Soluble	Solid	300.0	86374
890-6947-20	E#107	Soluble	Solid	300.0	86374
890-6947-21	E#108	Soluble	Solid	300.0	86374
890-6947-22	E#109	Soluble	Solid	300.0	86374
890-6947-23	E#110	Soluble	Solid	300.0	86374
890-6947-24	E#111	Soluble	Solid	300.0	86374
MB 880-86374/1-A	Method Blank	Soluble	Solid	300.0	86374
LCS 880-86374/2-A	Lab Control Sample	Soluble	Solid	300.0	86374
LCSD 880-86374/3-A	Lab Control Sample Dup	Soluble	Solid	300.0	86374
890-6947-11 MS	E#98	Soluble	Solid	300.0	86374
890-6947-11 MSD	E#98	Soluble	Solid	300.0	86374
890-6947-21 MS	E#108	Soluble	Solid	300.0	86374
890-6947-21 MSD	E#108	Soluble	Solid	300.0	86374

Eurofins Carlsbad

Lab Chronicle

Client: R360 ES Holdings Inc  
Project/Site: R360 -backfill

Job ID: 890-6947-1

**Client Sample ID: E#88**  
**Date Collected: 07/22/24 07:00**  
**Date Received: 07/22/24 11:07**

**Lab Sample ID: 890-6947-1**  
**Matrix: Solid**

Prep Type	Batch Type	Batch Method	Run	Dil Factor	Initial Amount	Final Amount	Batch Number	Prepared or Analyzed	Analyst	Lab
Soluble	Leach	DI Leach			4.96 g	50 mL	86373	07/23/24 10:53	SMC	EET MID
Soluble	Analysis	300.0		1	50 mL	50 mL	86421	07/26/24 00:36	CH	EET MID

**Client Sample ID: E#89**  
**Date Collected: 07/22/24 07:00**  
**Date Received: 07/22/24 11:07**

**Lab Sample ID: 890-6947-2**  
**Matrix: Solid**

Prep Type	Batch Type	Batch Method	Run	Dil Factor	Initial Amount	Final Amount	Batch Number	Prepared or Analyzed	Analyst	Lab
Soluble	Leach	DI Leach			4.97 g	50 mL	86373	07/23/24 10:53	SMC	EET MID
Soluble	Analysis	300.0		1	50 mL	50 mL	86421	07/26/24 00:52	CH	EET MID

**Client Sample ID: E#90**  
**Date Collected: 07/22/24 07:00**  
**Date Received: 07/22/24 11:07**

**Lab Sample ID: 890-6947-3**  
**Matrix: Solid**

Prep Type	Batch Type	Batch Method	Run	Dil Factor	Initial Amount	Final Amount	Batch Number	Prepared or Analyzed	Analyst	Lab
Soluble	Leach	DI Leach			5.01 g	50 mL	86373	07/23/24 10:53	SMC	EET MID
Soluble	Analysis	300.0		1	50 mL	50 mL	86421	07/26/24 00:57	CH	EET MID

**Client Sample ID: E#91**  
**Date Collected: 07/22/24 07:00**  
**Date Received: 07/22/24 11:07**

**Lab Sample ID: 890-6947-4**  
**Matrix: Solid**

Prep Type	Batch Type	Batch Method	Run	Dil Factor	Initial Amount	Final Amount	Batch Number	Prepared or Analyzed	Analyst	Lab
Soluble	Leach	DI Leach			5.02 g	50 mL	86373	07/23/24 10:53	SMC	EET MID
Soluble	Analysis	300.0		1	50 mL	50 mL	86421	07/26/24 01:13	CH	EET MID

**Client Sample ID: E#92**  
**Date Collected: 07/22/24 07:00**  
**Date Received: 07/22/24 11:07**

**Lab Sample ID: 890-6947-5**  
**Matrix: Solid**

Prep Type	Batch Type	Batch Method	Run	Dil Factor	Initial Amount	Final Amount	Batch Number	Prepared or Analyzed	Analyst	Lab
Soluble	Leach	DI Leach			5.00 g	50 mL	86373	07/23/24 10:53	SMC	EET MID
Soluble	Analysis	300.0		1	50 mL	50 mL	86421	07/26/24 01:18	CH	EET MID

**Client Sample ID: E#93**  
**Date Collected: 07/22/24 07:00**  
**Date Received: 07/22/24 11:07**

**Lab Sample ID: 890-6947-6**  
**Matrix: Solid**

Prep Type	Batch Type	Batch Method	Run	Dil Factor	Initial Amount	Final Amount	Batch Number	Prepared or Analyzed	Analyst	Lab
Soluble	Leach	DI Leach			5.00 g	50 mL	86373	07/23/24 10:53	SMC	EET MID
Soluble	Analysis	300.0		1	50 mL	50 mL	86421	07/26/24 01:23	CH	EET MID

Eurofins Carlsbad

Lab Chronicle

Client: R360 ES Holdings Inc  
Project/Site: R360 -backfill

Job ID: 890-6947-1

Client Sample ID: E#94  
Date Collected: 07/22/24 07:00  
Date Received: 07/22/24 11:07

Lab Sample ID: 890-6947-7  
Matrix: Solid

Prep Type	Batch Type	Batch Method	Run	Dil Factor	Initial Amount	Final Amount	Batch Number	Prepared or Analyzed	Analyst	Lab
Soluble	Leach	DI Leach			5.01 g	50 mL	86373	07/23/24 10:53	SMC	EET MID
Soluble	Analysis	300.0		1	50 mL	50 mL	86421	07/26/24 01:28	CH	EET MID

Client Sample ID: E#95  
Date Collected: 07/22/24 07:00  
Date Received: 07/22/24 11:07

Lab Sample ID: 890-6947-8  
Matrix: Solid

Prep Type	Batch Type	Batch Method	Run	Dil Factor	Initial Amount	Final Amount	Batch Number	Prepared or Analyzed	Analyst	Lab
Soluble	Leach	DI Leach			4.96 g	50 mL	86373	07/23/24 10:53	SMC	EET MID
Soluble	Analysis	300.0		1	50 mL	50 mL	86421	07/26/24 01:34	CH	EET MID

Client Sample ID: E#96  
Date Collected: 07/22/24 07:00  
Date Received: 07/22/24 11:07

Lab Sample ID: 890-6947-9  
Matrix: Solid

Prep Type	Batch Type	Batch Method	Run	Dil Factor	Initial Amount	Final Amount	Batch Number	Prepared or Analyzed	Analyst	Lab
Soluble	Leach	DI Leach			4.98 g	50 mL	86373	07/23/24 10:53	SMC	EET MID
Soluble	Analysis	300.0		1	50 mL	50 mL	86421	07/26/24 01:39	CH	EET MID

Client Sample ID: E#97  
Date Collected: 07/22/24 07:00  
Date Received: 07/22/24 11:07

Lab Sample ID: 890-6947-10  
Matrix: Solid

Prep Type	Batch Type	Batch Method	Run	Dil Factor	Initial Amount	Final Amount	Batch Number	Prepared or Analyzed	Analyst	Lab
Soluble	Leach	DI Leach			5.02 g	50 mL	86373	07/23/24 10:53	SMC	EET MID
Soluble	Analysis	300.0		1	50 mL	50 mL	86421	07/26/24 01:44	CH	EET MID

Client Sample ID: E#98  
Date Collected: 07/22/24 07:00  
Date Received: 07/22/24 11:07

Lab Sample ID: 890-6947-11  
Matrix: Solid

Prep Type	Batch Type	Batch Method	Run	Dil Factor	Initial Amount	Final Amount	Batch Number	Prepared or Analyzed	Analyst	Lab
Soluble	Leach	DI Leach			5.04 g	50 mL	86374	07/23/24 10:58	SMC	EET MID
Soluble	Analysis	300.0		1	50 mL	50 mL	86423	07/25/24 17:16	CH	EET MID

Client Sample ID: E#99  
Date Collected: 07/22/24 07:00  
Date Received: 07/22/24 11:07

Lab Sample ID: 890-6947-12  
Matrix: Solid

Prep Type	Batch Type	Batch Method	Run	Dil Factor	Initial Amount	Final Amount	Batch Number	Prepared or Analyzed	Analyst	Lab
Soluble	Leach	DI Leach			5.02 g	50 mL	86374	07/23/24 10:58	SMC	EET MID
Soluble	Analysis	300.0		1	50 mL	50 mL	86423	07/25/24 17:32	CH	EET MID

Lab Chronicle

Client: R360 ES Holdings Inc  
Project/Site: R360 -backfill

Job ID: 890-6947-1

**Client Sample ID: E#100**  
**Date Collected: 07/22/24 07:00**  
**Date Received: 07/22/24 11:07**

**Lab Sample ID: 890-6947-13**  
**Matrix: Solid**

Prep Type	Batch Type	Batch Method	Run	Dil Factor	Initial Amount	Final Amount	Batch Number	Prepared or Analyzed	Analyst	Lab
Soluble	Leach	DI Leach			5.01 g	50 mL	86374	07/23/24 10:58	SMC	EET MID
Soluble	Analysis	300.0		1	50 mL	50 mL	86423	07/25/24 17:37	CH	EET MID

**Client Sample ID: E#101**  
**Date Collected: 07/22/24 07:00**  
**Date Received: 07/22/24 11:07**

**Lab Sample ID: 890-6947-14**  
**Matrix: Solid**

Prep Type	Batch Type	Batch Method	Run	Dil Factor	Initial Amount	Final Amount	Batch Number	Prepared or Analyzed	Analyst	Lab
Soluble	Leach	DI Leach			4.98 g	50 mL	86374	07/23/24 10:58	SMC	EET MID
Soluble	Analysis	300.0		1	50 mL	50 mL	86423	07/25/24 17:42	CH	EET MID

**Client Sample ID: E#102**  
**Date Collected: 07/22/24 07:00**  
**Date Received: 07/22/24 11:07**

**Lab Sample ID: 890-6947-15**  
**Matrix: Solid**

Prep Type	Batch Type	Batch Method	Run	Dil Factor	Initial Amount	Final Amount	Batch Number	Prepared or Analyzed	Analyst	Lab
Soluble	Leach	DI Leach			4.99 g	50 mL	86374	07/23/24 10:58	SMC	EET MID
Soluble	Analysis	300.0		1	50 mL	50 mL	86423	07/25/24 17:47	CH	EET MID

**Client Sample ID: E#103**  
**Date Collected: 07/22/24 07:00**  
**Date Received: 07/22/24 11:07**

**Lab Sample ID: 890-6947-16**  
**Matrix: Solid**

Prep Type	Batch Type	Batch Method	Run	Dil Factor	Initial Amount	Final Amount	Batch Number	Prepared or Analyzed	Analyst	Lab
Soluble	Leach	DI Leach			4.99 g	50 mL	86374	07/23/24 10:58	SMC	EET MID
Soluble	Analysis	300.0		1	50 mL	50 mL	86423	07/25/24 18:03	CH	EET MID

**Client Sample ID: E#104**  
**Date Collected: 07/22/24 07:00**  
**Date Received: 07/22/24 11:07**

**Lab Sample ID: 890-6947-17**  
**Matrix: Solid**

Prep Type	Batch Type	Batch Method	Run	Dil Factor	Initial Amount	Final Amount	Batch Number	Prepared or Analyzed	Analyst	Lab
Soluble	Leach	DI Leach			4.96 g	50 mL	86374	07/23/24 10:58	SMC	EET MID
Soluble	Analysis	300.0		1	50 mL	50 mL	86423	07/25/24 18:08	CH	EET MID

**Client Sample ID: E#105**  
**Date Collected: 07/22/24 07:00**  
**Date Received: 07/22/24 11:07**

**Lab Sample ID: 890-6947-18**  
**Matrix: Solid**

Prep Type	Batch Type	Batch Method	Run	Dil Factor	Initial Amount	Final Amount	Batch Number	Prepared or Analyzed	Analyst	Lab
Soluble	Leach	DI Leach			4.97 g	50 mL	86374	07/23/24 10:58	SMC	EET MID
Soluble	Analysis	300.0		1	50 mL	50 mL	86423	07/25/24 18:14	CH	EET MID

Eurofins Carlsbad

Lab Chronicle

Client: R360 ES Holdings Inc  
Project/Site: R360 -backfill

Job ID: 890-6947-1

Client Sample ID: E#106  
Date Collected: 07/22/24 07:00  
Date Received: 07/22/24 11:07

Lab Sample ID: 890-6947-19  
Matrix: Solid

Prep Type	Batch Type	Batch Method	Run	Dil Factor	Initial Amount	Final Amount	Batch Number	Prepared or Analyzed	Analyst	Lab
Soluble	Leach	DI Leach			4.95 g	50 mL	86374	07/23/24 10:58	SMC	EET MID
Soluble	Analysis	300.0		1	50 mL	50 mL	86423	07/25/24 18:19	CH	EET MID

Client Sample ID: E#107  
Date Collected: 07/22/24 07:00  
Date Received: 07/22/24 11:07

Lab Sample ID: 890-6947-20  
Matrix: Solid

Prep Type	Batch Type	Batch Method	Run	Dil Factor	Initial Amount	Final Amount	Batch Number	Prepared or Analyzed	Analyst	Lab
Soluble	Leach	DI Leach			5.01 g	50 mL	86374	07/23/24 10:58	SMC	EET MID
Soluble	Analysis	300.0		1	50 mL	50 mL	86423	07/25/24 18:24	CH	EET MID

Client Sample ID: E#108  
Date Collected: 07/22/24 07:00  
Date Received: 07/22/24 11:07

Lab Sample ID: 890-6947-21  
Matrix: Solid

Prep Type	Batch Type	Batch Method	Run	Dil Factor	Initial Amount	Final Amount	Batch Number	Prepared or Analyzed	Analyst	Lab
Soluble	Leach	DI Leach			5.04 g	50 mL	86374	07/23/24 10:58	SMC	EET MID
Soluble	Analysis	300.0		1	50 mL	50 mL	86423	07/25/24 18:30	CH	EET MID

Client Sample ID: E#109  
Date Collected: 07/22/24 07:00  
Date Received: 07/22/24 11:07

Lab Sample ID: 890-6947-22  
Matrix: Solid

Prep Type	Batch Type	Batch Method	Run	Dil Factor	Initial Amount	Final Amount	Batch Number	Prepared or Analyzed	Analyst	Lab
Soluble	Leach	DI Leach			5.03 g	50 mL	86374	07/23/24 10:58	SMC	EET MID
Soluble	Analysis	300.0		1	50 mL	50 mL	86423	07/25/24 18:45	CH	EET MID

Client Sample ID: E#110  
Date Collected: 07/22/24 07:00  
Date Received: 07/22/24 11:07

Lab Sample ID: 890-6947-23  
Matrix: Solid

Prep Type	Batch Type	Batch Method	Run	Dil Factor	Initial Amount	Final Amount	Batch Number	Prepared or Analyzed	Analyst	Lab
Soluble	Leach	DI Leach			5.05 g	50 mL	86374	07/23/24 10:58	SMC	EET MID
Soluble	Analysis	300.0		1	50 mL	50 mL	86423	07/25/24 18:50	CH	EET MID

Client Sample ID: E#111  
Date Collected: 07/22/24 07:00  
Date Received: 07/22/24 11:07

Lab Sample ID: 890-6947-24  
Matrix: Solid

Prep Type	Batch Type	Batch Method	Run	Dil Factor	Initial Amount	Final Amount	Batch Number	Prepared or Analyzed	Analyst	Lab
Soluble	Leach	DI Leach			5.01 g	50 mL	86374	07/23/24 10:58	SMC	EET MID
Soluble	Analysis	300.0		1	50 mL	50 mL	86423	07/25/24 19:06	CH	EET MID

Laboratory References:  
EET MID = Eurofins Midland, 1211 W. Florida Ave, Midland, TX 79701, TEL (432)704-5440

Eurofins Carlsbad



Accreditation/Certification Summary

Client: R360 ES Holdings Inc  
Project/Site: R360 -backfill

Job ID: 890-6947-1

Laboratory: Eurofins Midland

All accreditations/certifications held by this laboratory are listed. Not all accreditations/certifications are applicable to this report.

Authority	Program	Identification Number	Expiration Date
Texas	NELAP	T104704400	06-30-25

- 1
- 2
- 3
- 4
- 5
- 6
- 7
- 8
- 9
- 10
- 11
- 12
- 13

Method Summary

Client: R360 ES Holdings Inc  
Project/Site: R360 -backfill

Job ID: 890-6947-1

Method	Method Description	Protocol	Laboratory
300.0	Anions, Ion Chromatography	EPA	EET MID
DI Leach	Deionized Water Leaching Procedure	ASTM	EET MID

- Protocol References:**
- ASTM = ASTM International
  - EPA = US Environmental Protection Agency
- Laboratory References:**
- EET MID = Eurofins Midland, 1211 W. Florida Ave, Midland, TX 79701, TEL (432)704-5440

Sample Summary

Client: R360 ES Holdings Inc  
Project/Site: R360 -backfill

Job ID: 890-6947-1

Lab Sample ID	Client Sample ID	Matrix	Collected	Received
890-6947-1	E#88	Solid	07/22/24 07:00	07/22/24 11:07
890-6947-2	E#89	Solid	07/22/24 07:00	07/22/24 11:07
890-6947-3	E#90	Solid	07/22/24 07:00	07/22/24 11:07
890-6947-4	E#91	Solid	07/22/24 07:00	07/22/24 11:07
890-6947-5	E#92	Solid	07/22/24 07:00	07/22/24 11:07
890-6947-6	E#93	Solid	07/22/24 07:00	07/22/24 11:07
890-6947-7	E#94	Solid	07/22/24 07:00	07/22/24 11:07
890-6947-8	E#95	Solid	07/22/24 07:00	07/22/24 11:07
890-6947-9	E#96	Solid	07/22/24 07:00	07/22/24 11:07
890-6947-10	E#97	Solid	07/22/24 07:00	07/22/24 11:07
890-6947-11	E#98	Solid	07/22/24 07:00	07/22/24 11:07
890-6947-12	E#99	Solid	07/22/24 07:00	07/22/24 11:07
890-6947-13	E#100	Solid	07/22/24 07:00	07/22/24 11:07
890-6947-14	E#101	Solid	07/22/24 07:00	07/22/24 11:07
890-6947-15	E#102	Solid	07/22/24 07:00	07/22/24 11:07
890-6947-16	E#103	Solid	07/22/24 07:00	07/22/24 11:07
890-6947-17	E#104	Solid	07/22/24 07:00	07/22/24 11:07
890-6947-18	E#105	Solid	07/22/24 07:00	07/22/24 11:07
890-6947-19	E#106	Solid	07/22/24 07:00	07/22/24 11:07
890-6947-20	E#107	Solid	07/22/24 07:00	07/22/24 11:07
890-6947-21	E#108	Solid	07/22/24 07:00	07/22/24 11:07
890-6947-22	E#109	Solid	07/22/24 07:00	07/22/24 11:07
890-6947-23	E#110	Solid	07/22/24 07:00	07/22/24 11:07
890-6947-24	E#111	Solid	07/22/24 07:00	07/22/24 11:07

- 1
- 2
- 3
- 4
- 5
- 6
- 7
- 8
- 9
- 10
- 11
- 12
- 13

## Chain of Custody

Houston, TX (281) 240-4200, Dallas, TX (214) 902-0300  
Midland, TX (432) 704-5440, San Antonio, TX (210) 509-3334  
El Paso, TX (915) 585-3443, Lubbock, TX (806) 794-1286  
Hobbs, NM (575) 392-7550, Carlsbad, NM (575) 988-3199

**Environment Testing**  
**Xenco**

**Work Order No:**

Project Manager: Luis Rivera		Bill to: (if different)	
Company Name: R360 Environmental Solutions		Company Name:	
Address: 5053 US Hwy 285		Address:	
City, State ZIP: Orla TX 79770		City, State ZIP:	
Phone: (405) 351-2694		Email: LuisR@r360es.com	

Project Name: Backfill		Turn Around		Pres. Code	
Project Number:		<input checked="" type="checkbox"/> Routine <input type="checkbox"/> Rush			
Project Location:		Due Date:			
Sampler's Name:		TAT starts the day received by the lab, if received by 4:30pm			
PO #:					

SAMPLE RECEIPT		Temp Blank: <input checked="" type="checkbox"/> Yes <input checked="" type="checkbox"/> No		Wet Ice: <input checked="" type="checkbox"/> Yes <input checked="" type="checkbox"/> No	
Samples Received Intact: <input checked="" type="checkbox"/> Yes <input checked="" type="checkbox"/> No		Thermometer ID: TMM40			
Cooler Custody Seals: <input checked="" type="checkbox"/> Yes <input checked="" type="checkbox"/> No		Correction Factor: 0.2			
Sample Custody Seals: <input checked="" type="checkbox"/> Yes <input checked="" type="checkbox"/> No		Temperature Reading: 3.2			
Total Containers:		Corrected Temperature: 3.0			

Sample Identification		Matrix		Date Sampled		Time Sampled		Depth		Grab/Comp		# of Cont	
E#88				7/24/24		7:00AM						1	
E#89												1	
E#90												1	
E#91												1	
E#92												1	
E#93												1	
E#94												1	
E#95												1	
E#96												1	
E#97												1	

ANALYSIS REQUEST		PRESERVATIVE CODES	
		None: NO	
		DI Water: H <sub>2</sub> O	
		Cool: Cool	
		MeOH: Me	
		HCL: HC	
		HNO <sub>3</sub> : HN	
		H <sub>2</sub> SO <sub>4</sub> : H <sub>2</sub>	
		NaOH: Na	
		H <sub>3</sub> PO <sub>4</sub> : HP	
		NaHSO <sub>4</sub> : NABIS	
		Na <sub>2</sub> S <sub>2</sub> O <sub>3</sub> : NaSO <sub>3</sub>	
		Zn Acetate+NaOH: Zn	
		NaOH+Ascorbic Acid: SAPC	
		Sample Comments	

RELINQUISHED BY: (Signature)		RECEIVED BY: (Signature)		DATE/TIME	
[Signature]		[Signature]		7/20/24	

RELINQUISHED BY: (Signature)		RECEIVED BY: (Signature)		DATE/TIME	
[Signature]		[Signature]		7/20/24	

RELINQUISHED BY: (Signature)		RECEIVED BY: (Signature)		DATE/TIME	
[Signature]		[Signature]		7/20/24	

RELINQUISHED BY: (Signature)		RECEIVED BY: (Signature)		DATE/TIME	
[Signature]		[Signature]		7/20/24	

RELINQUISHED BY: (Signature)		RECEIVED BY: (Signature)		DATE/TIME	
[Signature]		[Signature]		7/20/24	

RELINQUISHED BY: (Signature)		RECEIVED BY: (Signature)		DATE/TIME	
[Signature]		[Signature]		7/20/24	

RELINQUISHED BY: (Signature)		RECEIVED BY: (Signature)		DATE/TIME	
[Signature]		[Signature]		7/20/24	

RELINQUISHED BY: (Signature)		RECEIVED BY: (Signature)		DATE/TIME	
[Signature]		[Signature]		7/20/24	

RELINQUISHED BY: (Signature)		RECEIVED BY: (Signature)		DATE/TIME	
[Signature]		[Signature]		7/20/24	

RELINQUISHED BY: (Signature)		RECEIVED BY: (Signature)		DATE/TIME	
[Signature]		[Signature]		7/20/24	

RELINQUISHED BY: (Signature)		RECEIVED BY: (Signature)		DATE/TIME	
[Signature]		[Signature]		7/20/24	

RELINQUISHED BY: (Signature)		RECEIVED BY: (Signature)		DATE/TIME	
[Signature]		[Signature]		7/20/24	

RELINQUISHED BY: (Signature)		RECEIVED BY: (Signature)		DATE/TIME	
[Signature]		[Signature]		7/20/24	

RELINQUISHED BY: (Signature)		RECEIVED BY: (Signature)		DATE/TIME	
[Signature]		[Signature]		7/20/24	

RELINQUISHED BY: (Signature)		RECEIVED BY: (Signature)		DATE/TIME	
[Signature]		[Signature]		7/20/24	

RELINQUISHED BY: (Signature)		RECEIVED BY: (Signature)		DATE/TIME	
[Signature]		[Signature]		7/20/24	

RELINQUISHED BY: (Signature)		RECEIVED BY: (Signature)		DATE/TIME	
[Signature]		[Signature]		7/20/24	

RELINQUISHED BY: (Signature)		RECEIVED BY: (Signature)		DATE/TIME	
[Signature]		[Signature]		7/20/24	

RELINQUISHED BY: (Signature)		RECEIVED BY: (Signature)		DATE/TIME	
[Signature]		[Signature]		7/20/24	

RELINQUISHED BY: (Signature)		RECEIVED BY: (Signature)		DATE/TIME	
[Signature]		[Signature]		7/20/24	

RELINQUISHED BY: (Signature)		RECEIVED BY: (Signature)		DATE/TIME	
[Signature]		[Signature]		7/20/24	

RELINQUISHED BY: (Signature)		RECEIVED BY: (Signature)		DATE/TIME	
[Signature]		[Signature]		7/20/24	

RELINQUISHED BY: (Signature)		RECEIVED BY: (Signature)		DATE/TIME	
[Signature]		[Signature]		7/20/24	

RELINQUISHED BY: (Signature)		RECEIVED BY: (Signature)		DATE/TIME	
[Signature]		[Signature]		7/20/24	

RELINQUISHED BY: (Signature)		RECEIVED BY: (Signature)		DATE/TIME	
[Signature]					

Chain of Custody

Houston, TX (281) 240-4200, Dallas, TX (214) 902-0300  
Midland, TX (432) 704-5440, San Antonio, TX (210) 509-3334  
El Paso, TX (915) 585-3443, Lubbock, TX (806) 794-1296  
Hobbs, NM (575) 392-7550, Carlsbad, NM (575) 988-3199



Environment Testing  
Xenco

Work Order No:

www.xenco.com Page of

Project Manager: Luis Rivera  
Company Name: R360 Environmental Solutions  
Address: 5050 US Hwy 285  
City, State ZIP: Orla TX 77720  
Phone: (405) 351-2694 Email: Luis.Rivera@R360es.com

Bill to: (if different)  
Company Name:  
Address:  
City, State ZIP:  
Email:

Program: UST/PST ☐ PRP ☐ Brownfields ☐ RRC ☐ Superfund ☐  
State of Project: Reporting: Level II ☐ Level III ☐ PST/UST ☐ TRRP ☐ Level IV ☐  
Deliverables: EDD ☐ ADAPT ☐ Other:

Project Name: Backfill  
Project Number:  
Project Location:  
Sampler's Name:  
PO #:

Turn Around  
☒ Routine ☐ Rush  
Due Date:  
TAT starts the day received by the lab, if received by 4:30pm

Temp Blank: Yes No  
Thermometer ID:  
Cooler Custody Seals: Yes No N/A  
Sample Custody Seals: Yes No N/A  
Total Containers:

ANALYSIS REQUEST				Preservative Codes	
Sample Identification	Matrix	Date Sampled	Time Sampled	Depth	Grab/Comp
E#98		7/23/24	7:24 AM		1
E#99					1
E#100					1
E#101					1
E#102					1
E#103					1
E#104					1
E#105					1
E#106					1
E#107					1

Parameters: Chlorides

Preservative Codes:  
None: NO  
Cool: Cool  
HCL: HC  
H<sub>2</sub>SO<sub>4</sub>: H<sub>2</sub>  
H<sub>3</sub>PO<sub>4</sub>: HP  
NaHSO<sub>4</sub>: NABIS  
Na<sub>2</sub>S<sub>2</sub>O<sub>3</sub>: NaSO<sub>3</sub>  
Zn Acetate+NaOH: Zn  
NaOH+Ascorbic Acid: SAPC

Total 200.7 / 6010 200.8 / 6020: 8RCRA 13PPM Texas 11 Al Sb As Ba Be B Cd Ca Cr Co Cu Fe Pb Mg Mn Mo Ni K Se Ag SiO<sub>2</sub> Na Sr Ti Sn U V Zn  
Circle Method(s) and Metal(s) to be analyzed TCLP / SPLP 6010 : 8RCRA Sb As Ba Be Cd Cr Co Cu Pb Mn Mo Ni Se Ag Ti U Hg: 1631 / 245.1 / 7470 / 7471

Notice: Signature of this document and relinquishment of samples constitutes a valid purchase order from client company to Eurofins Xenco, its affiliates and subcontractors. It assigns standard terms and conditions of service. Eurofins Xenco will be liable only for the cost of samples and shall not assume any responsibility for any losses or expenses incurred by the client if such losses are due to circumstances beyond the control of Eurofins Xenco. A minimum charge of \$85.00 will be applied to each project and a charge of \$5 for each sample submitted to Eurofins Xenco, but not analyzed. These terms will be enforced unless previously negotiated.

Relinquished by: (Signature)	Received by: (Signature)	Date/Time	Relinquished by: (Signature)	Received by: (Signature)	Date/Time
		7/23/24			



## Chain of Custody

Houston, TX (281) 240-4200, Dallas, TX (214) 902-0300  
Midland, TX (432) 704-5440, San Antonio, TX (210) 509-3334  
EL Paso, TX (915) 585-3443, Lubbock, TX (806) 794-1286  
Hobbs, NM (575) 392-7550, Carlsbad, NM (575) 988-3199

**Environment Testing**  
**Xenco**



Work Order No:

[illegible]

Login Sample Receipt Checklist

Client: R360 ES Holdings Inc

Job Number: 890-6947-1

Login Number: 6947

List Number: 1

Creator: Lopez, Abraham

List Source: Eurofins Carlsbad

Question	Answer	Comment
The cooler's custody seal, if present, is intact.	True	
Sample custody seals, if present, are intact.	True	
The cooler or samples do not appear to have been compromised or tampered with.	True	
Samples were received on ice.	True	
Cooler Temperature is acceptable.	True	
Cooler Temperature is recorded.	True	
COC is present.	True	
COC is filled out in ink and legible.	True	
COC is filled out with all pertinent information.	True	
Is the Field Sampler's name present on COC?	True	
There are no discrepancies between the containers received and the COC.	True	
Samples are received within Holding Time (excluding tests with immediate HTs)	True	
Sample containers have legible labels.	True	
Containers are not broken or leaking.	True	
Sample collection date/times are provided.	True	
Appropriate sample containers are used.	N/A	Refer to Job Narrative for details.
Sample bottles are completely filled.	True	
Sample Preservation Verified.	N/A	
There is sufficient vol. for all requested analyses, incl. any requested MS/MSDs	True	
Containers requiring zero headspace have no headspace or bubble is <6mm (1/4").	N/A	

Login Sample Receipt Checklist

Client: R360 ES Holdings Inc

Job Number: 890-6947-1

Login Number: 6947

List Source: Eurofins Midland

List Number: 2

List Creation: 07/23/24 08:17 AM

Creator: Vasquez, Julisa

Question	Answer	Comment
The cooler's custody seal, if present, is intact.	N/A	
Sample custody seals, if present, are intact.	N/A	
The cooler or samples do not appear to have been compromised or tampered with.	True	
Samples were received on ice.	True	
Cooler Temperature is acceptable.	True	
Cooler Temperature is recorded.	True	
COC is present	True	
COC is filled out in ink and legible.	True	
COC is filled out with all pertinent information	True	
Is the Field Sampler's name present on COC?	True	
There are no discrepancies between the containers received and the COC.	True	
Samples are received within Holding Time (excluding tests with immediate HTs)	True	
Sample containers have legible labels.	True	
Containers are not broken or leaking.	True	
Sample collection date/times are provided.	True	
Appropriate sample containers are used.	True	
Sample bottles are completely filled.	True	
Sample Preservation Verified.	N/A	
There is sufficient vol. for all requested analyses, incl. any requested MS/MSDs	True	
Containers requiring zero headspace have no headspace or bubble is <6mm (1/4").	N/A	



PHONE (575) 393-2326 ° 101 E. MARLAND ° HOBBS, NM 88240

---

August 26, 2024

NICHOLAS POOLE

TETRA TECH

901 WEST WALL STREET , STE 100

MIDLAND, TX 79701

RE: R360 RED BLUFF

Enclosed are the results of analyses for samples received by the laboratory on 08/23/24 8:37.

Cardinal Laboratories is accredited through Texas NELAP under certificate number TX-C24-00112. Accreditation applies to drinking water, non-potable water and solid and chemical materials. All accredited analytes are denoted by an asterisk (\*). For a complete list of accredited analytes and matrices visit the TCEQ website at [www.tceq.texas.gov/field/qa/lab\\_accred\\_certif.html](http://www.tceq.texas.gov/field/qa/lab_accred_certif.html).

Cardinal Laboratories is accredited through the State of Colorado Department of Public Health and Environment for:

Method EPA 552.2	Haloacetic Acids (HAA-5)
Method EPA 524.2	Total Trihalomethanes (TTHM)
Method EPA 524.4	Regulated VOCs (V1, V2, V3)

Accreditation applies to public drinking water matrices.

This report meets NELAP requirements and is made up of a cover page, analytical results, and a copy of the original chain-of-custody. If you have any questions concerning this report, please feel free to contact me.

Sincerely,

A handwritten signature in black ink that reads "Mike Snyder". The signature is fluid and cursive, with the first name "Mike" and last name "Snyder" clearly distinguishable.

Mike Snyder For Celey D. Keene

Lab Director/Quality Manager



PHONE (575) 393-2326 • 101 E. MARLAND • HOBBS, NM 88240

**Analytical Results For:**

TETRA TECH  
 NICHOLAS POOLE  
 901 WEST WALL STREET , STE 100  
 MIDLAND TX, 79701  
 Fax To: (432) 682-3946

Received: 08/23/2024  
 Reported: 08/26/2024  
 Project Name: R360 RED BLUFF  
 Project Number: 212C - MD - 02878  
 Project Location: COP - ORLA, TX

Sampling Date: 08/22/2024  
 Sampling Type: Soil  
 Sampling Condition: Cool & Intact  
 Sample Received By: Shalyn Rodriguez

**Sample ID: BACKFILL COMPOSITE (H245141-01)**

BTEX 8021B		mg/kg		Analyzed By: JH					
Analyte	Result	Reporting Limit	Analyzed	Method Blank	BS	% Recovery	True Value QC	RPD	Qualifier
Benzene*	<0.025	0.025	08/23/2024	ND	2.23	112	2.00	6.88	
Toluene*	<0.050	0.050	08/23/2024	ND	2.13	106	2.00	6.28	
Ethylbenzene*	<0.050	0.050	08/23/2024	ND	2.10	105	2.00	5.95	
Total Xylenes*	<0.150	0.150	08/23/2024	ND	6.23	104	6.00	6.09	
Total BTEX	<0.275	0.275	08/23/2024	ND					

Surrogate: 4-Bromofluorobenzene (PID) 96.5 % 71.5-134

Chloride, SM4500Cl-B		mg/kg		Analyzed By: HM						
Analyte	Result	Reporting Limit	Analyzed	Method Blank	BS	% Recovery	True Value QC	RPD	Qualifier	
Chloride	128	16.0	08/23/2024	ND	400	100	400	7.69		

TPH TX1005		mg/kg		Analyzed By: ms					
Analyte	Result	Reporting Limit	Analyzed	Method Blank	BS	% Recovery	True Value QC	RPD	Qualifier
GRO C6-C12	<25.0	25.0	08/23/2024	ND	227	113	200	3.24	
DRO >C12-C28	<25.0	25.0	08/23/2024	ND	205	103	200	6.54	
DRO >C28-C35	<25.0	25.0	08/23/2024	ND					
Total TPH C6-C35*	<25.0	25.0	08/23/2024	ND	438	110	400	6.27	

Surrogate: 1-Chlorooctane 68.1 % 48.6-153

Surrogate: 1-Chlorooctadecane 77.3 % 41.9-170

Cardinal Laboratories

\*=Accredited Analyte

PLEASE NOTE: Liability and Damages. Cardinal's liability and client's exclusive remedy for any claim arising, whether based in contract or tort, shall be limited to the amount paid by client for analyses. All claims, including those for negligence and any other cause whatsoever shall be deemed waived unless made in writing and received by Cardinal within thirty (30) days after completion of the applicable service. In no event shall Cardinal be liable for incidental or consequential damages, including, without limitation, business interruptions, loss of use, or loss of profits incurred by client, its subsidiaries, affiliates or successors arising out of or related to the performance of the services hereunder by Cardinal, regardless of whether such claim is based upon any of the above stated reasons or otherwise. Results relate only to the samples identified above. This report shall not be reproduced except in full with written approval of Cardinal Laboratories.

Mike Snyder For Celey D. Keene, Lab Director/Quality Manager





PHONE (575) 393-2326 ° 101 E. MARLAND ° HOBBS, NM 88240

Notes and Definitions

- ND Analyte NOT DETECTED at or above the reporting limit
- RPD Relative Percent Difference
- \*\* Samples not received at proper temperature of 6°C or below.
- \*\*\* Insufficient time to reach temperature.
- Chloride by SM4500Cl-B does not require samples be received at or below 6°C  
Samples reported on an as received basis (wet) unless otherwise noted on report

Cardinal Laboratories

\*=Accredited Analyte

PLEASE NOTE: Liability and Damages. Cardinal's liability and client's exclusive remedy for any claim arising, whether based in contract or tort, shall be limited to the amount paid by client for analyses. All claims, including those for negligence and any other cause whatsoever shall be deemed waived unless made in writing and received by Cardinal within thirty (30) days after completion of the applicable service. In no event shall Cardinal be liable for incidental or consequential damages, including, without limitation, business interruptions, loss of use, or loss of profits incurred by client, its subsidiaries, affiliates or successors arising out of or related to the performance of the services hereunder by Cardinal, regardless of whether such claim is based upon any of the above stated reasons or otherwise. Results relate only to the samples identified above. This report shall not be reproduced except in full with written approval of Cardinal Laboratories.

A handwritten signature in black ink, appearing to read "Mike Snyder".

Mike Snyder For Celey D. Keene, Lab Director/Quality Manager



Page 1 of 1

Page 4 of 4

**District I**  
1625 N. French Dr., Hobbs, NM 88240  
Phone:(575) 393-6161 Fax:(575) 393-0720  
**District II**  
811 S. First St., Artesia, NM 88210  
Phone:(575) 748-1283 Fax:(575) 748-9720  
**District III**  
1000 Rio Brazos Rd., Aztec, NM 87410  
Phone:(505) 334-6178 Fax:(505) 334-6170  
**District IV**  
1220 S. St Francis Dr., Santa Fe, NM 87505  
Phone:(505) 476-3470 Fax:(505) 476-3462

State of New Mexico  
Energy, Minerals and Natural Resources  
Oil Conservation Division  
1220 S. St Francis Dr.  
Santa Fe, NM 87505

QUESTIONS  
  
Action 379384

QUESTIONS

Operator: COG OPERATING LLC 600 W Illinois Ave Midland, TX 79701	OGRID:
	229137
	Action Number:
	379384
Action Type:	
[C-141] Reclamation Report C-141 (C-141-v-Reclamation)	

QUESTIONS

Prerequisites	
Incident ID (n#)	nAB1715742101
Incident Name	NAB1715742101 WEST BRUSHY 8 FEDERAL SWD #001 @ 30-015-31675
Incident Type	Produced Water Release
Incident Status	Reclamation Report Received
Incident Well	[30-015-31675] WEST BRUSHY 8 FEDERAL SWD #001

Location of Release Source	
Please answer all the questions in this group.	
Site Name	WEST BRUSHY 8 FEDERAL SWD #001
Date Release Discovered	05/27/2017
Surface Owner	Federal

Incident Details	
Please answer all the questions in this group.	
Incident Type	Produced Water Release
Did this release result in a fire or is the result of a fire	No
Did this release result in any injuries	No
Has this release reached or does it have a reasonable probability of reaching a watercourse	No
Has this release endangered or does it have a reasonable probability of endangering public health	No
Has this release substantially damaged or will it substantially damage property or the environment	No
Is this release of a volume that is or may with reasonable probability be detrimental to fresh water	No

Nature and Volume of Release	
Material(s) released, please answer all that apply below. Any calculations or specific justifications for the volumes provided should be attached to the follow-up C-141 submission.	
Crude Oil Released (bbls) Details	Not answered.
Produced Water Released (bbls) Details	Cause: Corrosion   Flow Line - Injection   Produced Water   Released: 30 BBL   Recovered: 20 BBL   Lost: 10 BBL.
Is the concentration of chloride in the produced water >10,000 mg/l	Yes
Condensate Released (bbls) Details	Not answered.
Natural Gas Vented (Mcf) Details	Not answered.
Natural Gas Flared (Mcf) Details	Not answered.
Other Released Details	Not answered.
Are there additional details for the questions above (i.e. any answer containing Other, Specify, Unknown, and/or Fire, or any negative lost amounts)	Not answered.

**District I**  
1625 N. French Dr., Hobbs, NM 88240  
Phone:(575) 393-6161 Fax:(575) 393-0720  
**District II**  
811 S. First St., Artesia, NM 88210  
Phone:(575) 748-1283 Fax:(575) 748-9720  
**District III**  
1000 Rio Brazos Rd., Aztec, NM 87410  
Phone:(505) 334-6178 Fax:(505) 334-6170  
**District IV**  
1220 S. St Francis Dr., Santa Fe, NM 87505  
Phone:(505) 476-3470 Fax:(505) 476-3462

**State of New Mexico**  
**Energy, Minerals and Natural Resources**  
**Oil Conservation Division**  
**1220 S. St Francis Dr.**  
**Santa Fe, NM 87505**

QUESTIONS, Page 2

Action 379384

**QUESTIONS (continued)**

Operator: COG OPERATING LLC 600 W Illinois Ave Midland, TX 79701	OGRID:
	229137
	Action Number:
	379384
Action Type:	
[C-141] Reclamation Report C-141 (C-141-v-Reclamation)	

**QUESTIONS**

Nature and Volume of Release (continued)	
Is this a gas only submission (i.e. only significant Mcf values reported)	No, according to supplied volumes this does not appear to be a "gas only" report.
Was this a major release as defined by Subsection A of 19.15.29.7 NMAC	Yes
Reasons why this would be considered a submission for a notification of a major release	From paragraph A. "Major release" determine using: (1) an unauthorized release of a volume, excluding gases, of 25 barrels or more.
With the implementation of the 19.15.27 NMAC (05/25/2021), venting and/or flaring of natural gas (i.e. gas only) are to be submitted on the C-129 form.	

Initial Response	
The responsible party must undertake the following actions immediately unless they could create a safety hazard that would result in injury.	
The source of the release has been stopped	True
The impacted area has been secured to protect human health and the environment	True
Released materials have been contained via the use of berms or dikes, absorbent pads, or other containment devices	True
All free liquids and recoverable materials have been removed and managed appropriately	True
If all the actions described above have not been undertaken, explain why	Not answered.
Per Paragraph (4) of Subsection B of 19.15.29.8 NMAC the responsible party may commence remediation immediately after discovery of a release. If remediation has begun, please prepare and attach a narrative of actions to date in the follow-up C-141 submission. If remedial efforts have been successfully completed or if the release occurred within a lined containment area (see Subparagraph (a) of Paragraph (5) of Subsection A of 19.15.29.11 NMAC), please prepare and attach all information needed for closure evaluation in the follow-up C-141 submission.	
I hereby certify that the information given above is true and complete to the best of my knowledge and understand that pursuant to OCD rules and regulations all operators are required to report and/or file certain release notifications and perform corrective actions for releases which may endanger public health or the environment. The acceptance of a C-141 report by the OCD does not relieve the operator of liability should their operations have failed to adequately investigate and remediate contamination that pose a threat to groundwater, surface water, human health or the environment. In addition, OCD acceptance of a C-141 report does not relieve the operator of responsibility for compliance with any other federal, state, or local laws and/or regulations.	
I hereby agree and sign off to the above statement	Name: Christian LLuLL Title: Project Manager Email: christian.llull@tetrattech.com Date: 08/29/2024

**District I**

1625 N. French Dr., Hobbs, NM 88240  
Phone:(575) 393-6161 Fax:(575) 393-0720

**District II**

811 S. First St., Artesia, NM 88210  
Phone:(575) 748-1283 Fax:(575) 748-9720

**District III**

1000 Rio Brazos Rd., Aztec, NM 87410  
Phone:(505) 334-6178 Fax:(505) 334-6170

**District IV**

1220 S. St Francis Dr., Santa Fe, NM 87505  
Phone:(505) 476-3470 Fax:(505) 476-3462

**State of New Mexico**  
**Energy, Minerals and Natural Resources**  
**Oil Conservation Division**  
**1220 S. St Francis Dr.**  
**Santa Fe, NM 87505**

QUESTIONS, Page 3

Action 379384

**QUESTIONS (continued)**

Operator: COG OPERATING LLC 600 W Illinois Ave Midland, TX 79701	OGRID:
	229137
	Action Number:
	379384
Action Type:	
[C-141] Reclamation Report C-141 (C-141-v-Reclamation)	

**QUESTIONS****Site Characterization**

Please answer all the questions in this group (only required when seeking remediation plan approval and beyond). This information must be provided to the appropriate district office no later than 90 days after the release discovery date.

What is the shallowest depth to groundwater beneath the area affected by the release in feet below ground surface (ft bgs)	Between 51 and 75 (ft.)
What method was used to determine the depth to ground water	NM OSE iWaters Database Search
Did this release impact groundwater or surface water	No
<b>What is the minimum distance, between the closest lateral extents of the release and the following surface areas:</b>	
A continuously flowing watercourse or any other significant watercourse	Between 500 and 1000 (ft.)
Any lakebed, sinkhole, or playa lake (measured from the ordinary high-water mark)	Between 1 and 5 (mi.)
An occupied permanent residence, school, hospital, institution, or church	Greater than 5 (mi.)
A spring or a private domestic fresh water well used by less than five households for domestic or stock watering purposes	Greater than 5 (mi.)
Any other fresh water well or spring	Greater than 5 (mi.)
Incorporated municipal boundaries or a defined municipal fresh water well field	Greater than 5 (mi.)
A wetland	Greater than 5 (mi.)
A subsurface mine	Greater than 5 (mi.)
An (non-karst) unstable area	Between ½ and 1 (mi.)
Categorize the risk of this well / site being in a karst geology	Medium
A 100-year floodplain	Between 1000 (ft.) and ½ (mi.)
Did the release impact areas not on an exploration, development, production, or storage site	No

**Remediation Plan**

Please answer all the questions that apply or are indicated. This information must be provided to the appropriate district office no later than 90 days after the release discovery date.

Requesting a remediation plan approval with this submission	Yes
Attach a comprehensive report demonstrating the lateral and vertical extents of soil contamination associated with the release have been determined, pursuant to 19.15.29.11 NMAC and 19.15.29.13 NMAC.	
Have the lateral and vertical extents of contamination been fully delineated	Yes
Was this release entirely contained within a lined containment area	No

**Soil Contamination Sampling:** (Provide the highest observable value for each, in milligrams per kilograms.)

Chloride	(EPA 300.0 or SM4500 Cl B)	9460
TPH (GRO+DRO+MRO)	(EPA SW-846 Method 8015M)	211
GRO+DRO	(EPA SW-846 Method 8015M)	211
BTEX	(EPA SW-846 Method 8021B or 8260B)	0.3
Benzene	(EPA SW-846 Method 8021B or 8260B)	0

Per Subsection B of 19.15.29.11 NMAC unless the site characterization report includes completed efforts at remediation, the report must include a proposed remediation plan in accordance with 19.15.29.12 NMAC, which includes the anticipated timelines for beginning and completing the remediation.

On what estimated date will the remediation commence	08/01/2024
On what date will (or did) the final sampling or liner inspection occur	08/01/2024
On what date will (or was) the remediation complete(d)	08/15/2024
What is the estimated surface area (in square feet) that will be reclaimed	20700
What is the estimated volume (in cubic yards) that will be reclaimed	1920
What is the estimated surface area (in square feet) that will be remediated	20700
What is the estimated volume (in cubic yards) that will be remediated	1920

These estimated dates and measurements are recognized to be the best guess or calculation at the time of submission and may (be) change(d) over time as more remediation efforts are completed.

The OCD recognizes that proposed remediation measures may have to be minimally adjusted in accordance with the physical realities encountered during remediation. If the responsible party has any need to significantly deviate from the remediation plan proposed, then it should consult with the division to determine if another remediation plan submission is required.



**District I**

1625 N. French Dr., Hobbs, NM 88240  
Phone:(575) 393-6161 Fax:(575) 393-0720

**District II**

811 S. First St., Artesia, NM 88210  
Phone:(575) 748-1283 Fax:(575) 748-9720

**District III**

1000 Rio Brazos Rd., Aztec, NM 87410  
Phone:(505) 334-6178 Fax:(505) 334-6170

**District IV**

1220 S. St Francis Dr., Santa Fe, NM 87505  
Phone:(505) 476-3470 Fax:(505) 476-3462

**State of New Mexico**  
**Energy, Minerals and Natural Resources**  
**Oil Conservation Division**  
**1220 S. St Francis Dr.**  
**Santa Fe, NM 87505**

QUESTIONS, Page 4

Action 379384

**QUESTIONS (continued)**

Operator: COG OPERATING LLC 600 W Illinois Ave Midland, TX 79701	OGRID:	229137
	Action Number:	379384
	Action Type:	[C-141] Reclamation Report C-141 (C-141-v-Reclamation)

**QUESTIONS**

<b>Remediation Plan (continued)</b>	
<i>Please answer all the questions that apply or are indicated. This information must be provided to the appropriate district office no later than 90 days after the release discovery date.</i>	
<b>This remediation will (or is expected to) utilize the following processes to remediate / reduce contaminants:</b>	
<i>(Select all answers below that apply.)</i>	
(Ex Situ) Excavation and <b>off-site</b> disposal (i.e. dig and haul, hydrovac, etc.)	Yes
Which OCD approved facility will be used for <b>off-site</b> disposal	HALFWAY DISPOSAL AND LANDFILL [fEEM0112334510]
<b>OR</b> which OCD approved well (API) will be used for <b>off-site</b> disposal	Not answered.
<b>OR</b> is the <b>off-site</b> disposal site, to be used, out-of-state	No
<b>OR</b> is the <b>off-site</b> disposal site, to be used, an NMED facility	No
(Ex Situ) Excavation and <b>on-site</b> remediation (i.e. On-Site Land Farms)	No
(In Situ) Soil Vapor Extraction	No
(In Situ) Chemical processing (i.e. Soil Shredding, Potassium Permanganate, etc.)	No
(In Situ) Biological processing (i.e. Microbes / Fertilizer, etc.)	No
(In Situ) Physical processing (i.e. Soil Washing, Gypsum, Disking, etc.)	No
Ground Water Abatement pursuant to 19.15.30 NMAC	No
OTHER (Non-listed remedial process)	No
<i>Per Subsection B of 19.15.29.11 NMAC unless the site characterization report includes completed efforts at remediation, the report must include a proposed remediation plan in accordance with 19.15.29.12 NMAC, which includes the anticipated timelines for beginning and completing the remediation.</i>	
I hereby certify that the information given above is true and complete to the best of my knowledge and understand that pursuant to OCD rules and regulations all operators are required to report and/or file certain release notifications and perform corrective actions for releases which may endanger public health or the environment. The acceptance of a C-141 report by the OCD does not relieve the operator of liability should their operations have failed to adequately investigate and remediate contamination that pose a threat to groundwater, surface water, human health or the environment. In addition, OCD acceptance of a C-141 report does not relieve the operator of responsibility for compliance with any other federal, state, or local laws and/or regulations.	
I hereby agree and sign off to the above statement	Name: Christian LLuLL Title: Project Manager Email: christian.llull@tetrattech.com Date: 08/29/2024
<i>The OCD recognizes that proposed remediation measures may have to be minimally adjusted in accordance with the physical realities encountered during remediation. If the responsible party has any need to significantly deviate from the remediation plan proposed, then it should consult with the division to determine if another remediation plan submission is required.</i>	

**District I**  
1625 N. French Dr., Hobbs, NM 88240  
Phone:(575) 393-6161 Fax:(575) 393-0720  
**District II**  
811 S. First St., Artesia, NM 88210  
Phone:(575) 748-1283 Fax:(575) 748-9720  
**District III**  
1000 Rio Brazos Rd., Aztec, NM 87410  
Phone:(505) 334-6178 Fax:(505) 334-6170  
**District IV**  
1220 S. St Francis Dr., Santa Fe, NM 87505  
Phone:(505) 476-3470 Fax:(505) 476-3462

State of New Mexico  
Energy, Minerals and Natural Resources  
Oil Conservation Division  
1220 S. St Francis Dr.  
Santa Fe, NM 87505

QUESTIONS, Page 5  
  
Action 379384

QUESTIONS (continued)

Operator: COG OPERATING LLC 600 W Illinois Ave Midland, TX 79701	OGRID: 229137
	Action Number: 379384
	Action Type: [C-141] Reclamation Report C-141 (C-141-v-Reclamation)

QUESTIONS

Deferral Requests Only	
Only answer the questions in this group if seeking a deferral upon approval this submission. Each of the following items must be confirmed as part of any request for deferral of remediation.	
Requesting a deferral of the remediation closure due date with the approval of this submission	No

**District I**

1625 N. French Dr., Hobbs, NM 88240  
Phone:(575) 393-6161 Fax:(575) 393-0720

**District II**

811 S. First St., Artesia, NM 88210  
Phone:(575) 748-1283 Fax:(575) 748-9720

**District III**

1000 Rio Brazos Rd., Aztec, NM 87410  
Phone:(505) 334-6178 Fax:(505) 334-6170

**District IV**

1220 S. St Francis Dr., Santa Fe, NM 87505  
Phone:(505) 476-3470 Fax:(505) 476-3462

**State of New Mexico**  
**Energy, Minerals and Natural Resources**  
**Oil Conservation Division**  
**1220 S. St Francis Dr.**  
**Santa Fe, NM 87505**

QUESTIONS, Page 6

Action 379384

**QUESTIONS (continued)**

Operator: COG OPERATING LLC 600 W Illinois Ave Midland, TX 79701	OGRID:
	229137
	Action Number:
	379384
Action Type:	
[C-141] Reclamation Report C-141 (C-141-v-Reclamation)	

**QUESTIONS**

Sampling Event Information	
Last sampling notification (C-141N) recorded	367769
Sampling date pursuant to Subparagraph (a) of Paragraph (1) of Subsection D of 19.15.29.12 NMAC	07/31/2024
What was the (estimated) number of samples that were to be gathered	75
What was the sampling surface area in square feet	20865

**Remediation Closure Request**

Only answer the questions in this group if seeking remediation closure for this release because all remediation steps have been completed.

Requesting a remediation closure approval with this submission	Yes
Have the lateral and vertical extents of contamination been fully delineated	Yes
Was this release entirely contained within a lined containment area	No
All areas reasonably needed for production or subsequent drilling operations have been stabilized, returned to the sites existing grade, and have a soil cover that prevents ponding of water, minimizing dust and erosion	Yes
What was the total surface area (in square feet) remediated	19890
What was the total volume (cubic yards) remediated	1850
All areas not reasonably needed for production or subsequent drilling operations have been reclaimed to contain a minimum of four feet of non-waste contain earthen material with concentrations less than 600 mg/kg chlorides, 100 mg/kg TPH, 50 mg/kg BTEX, and 10 mg/kg Benzene	Yes
What was the total surface area (in square feet) reclaimed	19890
What was the total volume (in cubic yards) reclaimed	1850
Summarize any additional remediation activities not included by answers (above)	Following excavation, confirmation floor and sidewall samples were collected from the entire remediated area and submitted for laboratory analysis to verify efficacy of remediation activities. Per the NMOCD approved confirmation sampling plan, confirmation samples were collected such that each discrete sample (sidewall and floor) was representative of no more than 400 square feet of excavated area. The combined remediated extent had a surface area of approximately 19,890 square feet. A total of fifty-one (51) confirmation floor sample locations and twenty-two (22) confirmation sidewall sample locations were collected for laboratory analysis during remedial activities.

The responsible party must attach information demonstrating they have complied with all applicable closure requirements and any conditions or directives of the OCD. This demonstration should be in the form of a comprehensive report (in .pdf format) including a scaled site map, sampling diagrams, relevant field notes, photographs of any excavation prior to backfilling, laboratory data including chain of custody documents of final sampling, and a narrative of the remedial activities. Refer to 19.15.29.12 NMAC.

I hereby certify that the information given above is true and complete to the best of my knowledge and understand that pursuant to OCD rules and regulations all operators are required to report and/or file certain release notifications and perform corrective actions for releases which may endanger public health or the environment. The acceptance of a C-141 report by the OCD does not relieve the operator of liability should their operations have failed to adequately investigate and remediate contamination that pose a threat to groundwater, surface water, human health or the environment. In addition, OCD acceptance of a C-141 report does not relieve the operator of responsibility for compliance with any other federal, state, or local laws and/or regulations. The responsible party acknowledges they must substantially restore, reclaim, and re-vegetate the impacted surface area to the conditions that existed prior to the release or their final land use in accordance with 19.15.29.13 NMAC including notification to the OCD when reclamation and re-vegetation are complete.

I hereby agree and sign off to the above statement	Name: Christian LLuLL Title: Project Manager Email: christian.llull@tetrattech.com Date: 08/29/2024
--	--

**District I**

1625 N. French Dr., Hobbs, NM 88240  
Phone:(575) 393-6161 Fax:(575) 393-0720

**District II**

811 S. First St., Artesia, NM 88210  
Phone:(575) 748-1283 Fax:(575) 748-9720

**District III**

1000 Rio Brazos Rd., Aztec, NM 87410  
Phone:(505) 334-6178 Fax:(505) 334-6170

**District IV**

1220 S. St Francis Dr., Santa Fe, NM 87505  
Phone:(505) 476-3470 Fax:(505) 476-3462

**State of New Mexico**  
**Energy, Minerals and Natural Resources**  
**Oil Conservation Division**  
**1220 S. St Francis Dr.**  
**Santa Fe, NM 87505**

QUESTIONS, Page 7

Action 379384

**QUESTIONS (continued)**

Operator: COG OPERATING LLC 600 W Illinois Ave Midland, TX 79701	OGRID:	229137
	Action Number:	379384
	Action Type:	[C-141] Reclamation Report C-141 (C-141-v-Reclamation)

**QUESTIONS**

<b>Reclamation Report</b>	
<i>Only answer the questions in this group if all reclamation steps have been completed.</i>	
Requesting a reclamation approval with this submission	Yes
What was the total reclamation surface area (in square feet) for this site	19890
What was the total volume of replacement material (in cubic yards) for this site	1850
<i>Per Paragraph (1) of Subsection D of 19.15.29.13 NMAC the reclamation must contain a minimum of four feet of non-waste containing, uncontaminated, earthen material with chloride concentrations less than 600 mg/kg as analyzed by EPA Method 300.0, or other test methods approved by the division. The soil cover must include a top layer, which is either the background thickness of topsoil or one foot of suitable material to establish vegetation at the site, whichever is greater.</i>	
Is the soil top layer complete and is it suitable material to establish vegetation	Yes
On what (estimated) date will (or was) the reseeded commence(d)	08/07/2024
Summarize any additional reclamation activities not included by answers (above)	Once acceptable confirmation sample results were received, the excavation was backfilled with clean material to pre-release grade. In accordance with 19.15.29.12 NMAC, the reclaimed area contained a minimum of four feet of non-waste containing, uncontaminated, earthen material with chloride concentrations less than 600 mg/kg as analyzed by EPA Method 300.0. The soil cover included a top layer consisting of one foot of suitable material to establish vegetation at the site. The backfilled areas in the pasture were seeded following backfilling, to aid in revegetation.
<i>The responsible party must attach information demonstrating they have complied with all applicable reclamation requirements and any conditions or directives of the OCD. This demonstration should be in the form of attachments (in .pdf format) including a scaled site map, any proposed reseeded plans or relevant field notes, photographs of reclaimed area, and a narrative of the reclamation activities. Refer to 19.15.29.13 NMAC.</i>	
I hereby certify that the information given above is true and complete to the best of my knowledge and understand that pursuant to OCD rules and regulations all operators are required to report and/or file certain release notifications and perform corrective actions for releases which may endanger public health or the environment. The acceptance of a C-141 report by the OCD does not relieve the operator of liability should their operations have failed to adequately investigate and remediate contamination that pose a threat to groundwater, surface water, human health or the environment. In addition, OCD acceptance of a C-141 report does not relieve the operator of responsibility for compliance with any other federal, state, or local laws and/or regulations. The responsible party acknowledges they must substantially restore, reclaim, and re-vegetate the impacted surface area to the conditions that existed prior to the release or their final land use in accordance with 19.15.29.13 NMAC including notification to the OCD when reclamation and re-vegetation are complete.	
I hereby agree and sign off to the above statement	Name: Christian LLuLL Title: Project Manager Email: christian.llull@tetrattech.com Date: 08/29/2024

**District I**  
1625 N. French Dr., Hobbs, NM 88240  
Phone:(575) 393-6161 Fax:(575) 393-0720  
**District II**  
811 S. First St., Artesia, NM 88210  
Phone:(575) 748-1283 Fax:(575) 748-9720  
**District III**  
1000 Rio Brazos Rd., Aztec, NM 87410  
Phone:(505) 334-6178 Fax:(505) 334-6170  
**District IV**  
1220 S. St Francis Dr., Santa Fe, NM 87505  
Phone:(505) 476-3470 Fax:(505) 476-3462

State of New Mexico  
Energy, Minerals and Natural Resources  
Oil Conservation Division  
1220 S. St Francis Dr.  
Santa Fe, NM 87505

QUESTIONS, Page 8  
  
Action 379384

QUESTIONS (continued)

Operator:  COG OPERATING LLC 600 W Illinois Ave Midland, TX 79701	OGRID:
	229137
	Action Number:
	379384
Action Type:	
[C-141] Reclamation Report C-141 (C-141-v-Reclamation)	

QUESTIONS

Revegetation Report	
Only answer the questions in this group if all surface restoration, reclamation and re-vegetation obligations have been satisfied.	
Requesting a restoration complete approval with this submission	No
Per Paragraph (4) of Subsection (D) of 19.15.29.13 NMAC for any major or minor release containing liquids, the responsible party must notify the division when reclamation and re-vegetation are complete.	



**District I**  
1625 N. French Dr., Hobbs, NM 88240  
Phone:(575) 393-6161 Fax:(575) 393-0720  
**District II**  
811 S. First St., Artesia, NM 88210  
Phone:(575) 748-1283 Fax:(575) 748-9720  
**District III**  
1000 Rio Brazos Rd., Aztec, NM 87410  
Phone:(505) 334-6178 Fax:(505) 334-6170  
**District IV**  
1220 S. St Francis Dr., Santa Fe, NM 87505  
Phone:(505) 476-3470 Fax:(505) 476-3462

**State of New Mexico**  
**Energy, Minerals and Natural Resources**  
**Oil Conservation Division**  
**1220 S. St Francis Dr.**  
**Santa Fe, NM 87505**

CONDITIONS

Action 379384

CONDITIONS

Operator: COG OPERATING LLC 600 W Illinois Ave Midland, TX 79701	OGRID:
	229137
	Action Number:
	379384
Action Type: [C-141] Reclamation Report C-141 (C-141-v-Reclamation)	

CONDITIONS

Created By	Condition	Condition Date
bhall	Remediation closure and reclamation report approved.	9/6/2024
bhall	A revegetation report will not be accepted until revegetation of the release area, including areas reasonably needed for production or drilling activities, is complete and meet the requirements of 19.15.29.13 NMAC. Areas not reasonably needed for production or drilling activities will still need to be reclaimed and revegetated as early as practicable.	9/6/2024
bhall	All revegetation activities will need to be documented and included in the revegetation report. The revegetation report will need to include: An executive summary of the revegetation activities including: Seed mix, Method of seeding, dates of when the release area was reseeded, information pertinent to inspections, information about any amendments added to the soil, information on how the vegetative cover established meets the life-form ratio of plus or minus fifty percent of pre-disturbance levels and a total percent plant cover of at least seventy percent of pre-disturbance levels, excluding noxious weeds per 19.15.29.13 D.(3) NMAC, and any additional information; a scaled Site Map including area that was revegetated in square feet; and pictures of the revegetated areas during reseeded activities, inspections, and final pictures when revegetation is achieved.	9/6/2024
bhall	Per 19.15.29.13 E. NMAC, if a reclamation and revegetation report has been submitted to the surface owner, it may be used if the requirements of the surface owner provide equal or better protection of freshwater, human health, and the environment. A copy of the approval of the reclamation and revegetation report from the surface owner and a copy of the approved reclamation and revegetation report will need to be submitted to the OCD via the Permitting website.	9/6/2024