

**From:** [Bratcher, Mike, EMNRD](#)  
**To:** [Patterson, Heather, EMNRD](#)  
**Subject:** FW: Linn - State B #005 - Work Plan  
**Date:** Monday, May 02, 2016 7:13:16 AM  
**Attachments:** Linn - State B #005 - Work Plan.pdf  
Linn - Skelly A Battery - Work Plan.msg

---

---

**From:** Gonzales, EL [mailto:ELgonzales@linenergy.com]  
**Sent:** Wednesday, April 27, 2016 3:28 PM  
**To:** Bratcher, Mike, EMNRD; Tucker, Shelly (stucker@blm.gov)  
**Cc:** Michael Burton (mburton@diversifiedfsi.com); Laura Flores  
**Subject:** FW: Linn - State B #005 - Work Plan

Here are work plans for your review and approval----- Thanks, E L

---

**From:** Laura Flores [mailto:lflores@diversifiedfsi.com]  
**Sent:** Wednesday, April 27, 2016 2:46 PM  
**To:** Gonzales, EL  
**Cc:** Michael Burton  
**Subject:** Linn - State B #005 - Work Plan

Mr. Gonzales,

Attached is the work plan for the State B #005 for your review.

Please let me know if you have any changes or questions.

Thank you,

Laura Flores  
Environmental Department  
Diversified Field Service, Inc.  
206 W Snyder | Hobbs, NM 88240  
Phone: 575.964.8394 | Fax: 575.393.8396

This electronic message, together with any attachments, contains information from LINN Energy that may be confidential and intended solely for the use of the addressee only. If you are not the intended recipient, please note that any disclosure, dissemination, distribution or copying of this message, or any attachment, is strictly prohibited. Also, please notify the original sender by return e-mail and delete the message, along with any attachments, from your computer. Finally, the recipient should check this email and any attachments for the presence of viruses. The organization accepts no liability for any damage caused by any virus transmitted by this email.



# State B #005

## REMEDIATION WORK PLAN

---

Release Date: September 28, 2014

Unit Letter O, Section 16, Township 17 South, Range 31 East

API #: 30-015-32874

### April 27, 2016

**Prepared by:**

Michael Burton

Environmental Department

Diversified Field Service, Inc.

206 W. Snyder

Hobbs, NM 88240

Phone: (575)964-8394

Fax: (575)393-8396

LINN ENERGY

04/27/2016

Mike Bratcher  
Environmental Specialist  
NM Oil Conservation District – Division 2  
811 S. First St.  
Artesia, NM 88210

RE: **Linn Energy – State B #005 – Remediation Work Plan**  
UL/O, Section 16, T17S, R31E  
API #: 30-015-32874

Mr. Bratcher,

Linn Energy (Linn) has retained Diversified Field Service, Inc. (DFSI) to address environmental issues for the site detailed herein.

The site is located southwest of Maljamar, NM, in Eddy County. The non-reportable spill resulted from a ruptured flowline, releasing a total of 2 barrels of produced water and 2 barrels of oil, with none recovered. The impacted area is located on the pad.

#### **Site Assessment and Delineation**

On October 10, 2014, DFSI personnel were on site to obtain samples within the leak area (Figure 1). Six samples were obtained and field sampled for chloride levels, as well as BTEX (Appendix II). The BTEX samples were performed using a Mini Rae Photoionization Detector (PID). Field samples were submitted for analysis at Cardinal Laboratories of Hobbs, NM to obtain confirmation (Appendix III), resulting in decreasing chloride concentrations to below NMOCD or BLM regulatory limits at all sample points, with the exception of SP1.

DFSI has conducted a groundwater study of the area and has determined, according to the New Mexico Office of the State Engineer, there is no groundwater beneath this site. Therefore, no eminent danger of groundwater impact or threat to life is anticipated (Appendix IV).

LINN ENERGY

04/27/2016

**Conclusion**

After careful review DFSI on behalf of Linn Energy would like to propose the following:

Excavate the area around SP1 to 4' bgs. The remaining release area will be scraped 6". The entire excavation will be backfilled with clean, imported caliche to ground surface. Contaminated soil will be properly disposed of at a NMOCD approved facility. Seeding of the site is not warranted.

Following the approval of the above plan, DFSI will submit all proper closure documentation to the NMOCD and BLM in accordance to the State and Federal Guidelines set forth.

Please feel free to contact me with any questions concerning this remediation plan request.

Sincerely,



Michael Burton  
Environmental Operations Director | Diversified Field Service, Inc.  
206 West Snyder | Hobbs, NM 88240  
Office: (575)964-8394 | Mobile: (575)390-5454  
Fax: (575)964-8396 | Email: Mburton@diversifiedfsi.com

cc Shelly Tucker

Figure 1 – Site Map  
Appendix I – Site Photos  
Appendix II – Laboratory Analysis  
Appendix III – Groundwater Study

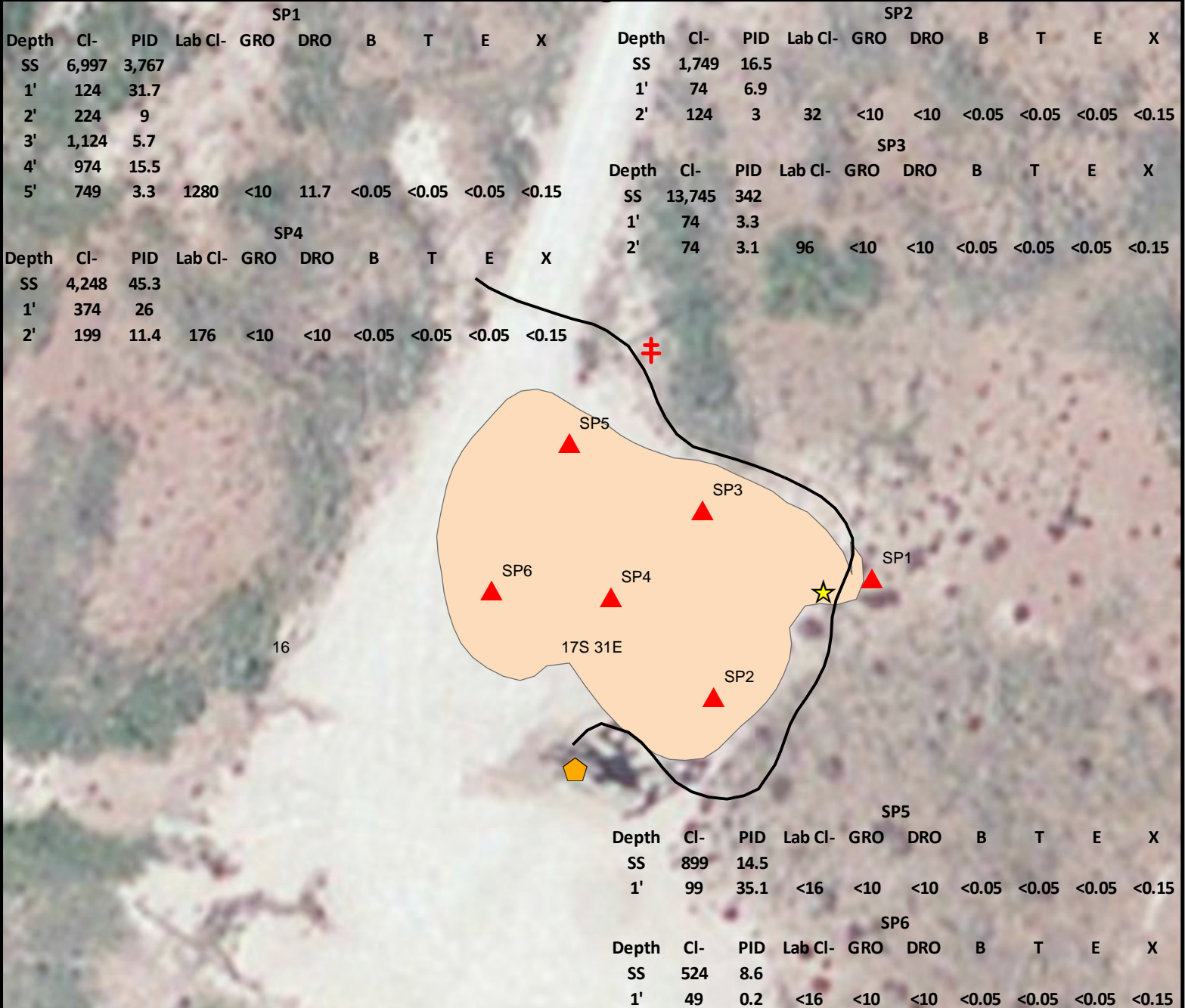

## Legend

- ★ Source
- ▲ Sample Points
- ⛶ Power Pole
- ⬡ Pumpjacks

— Above Ground Line

Oil and Produced Water (6,624 sq ft)



**Linn**  
**State B #005**  
**Unit Letter O, Section 16, T17S, R31E**  
**Eddy County, NM**  
**API #: 30-015-32874**

Mapped: 10/09/2014 LC

Drafted by: L. Flores

04/26/2016

0 510 20 30 40

Feet



# Appendix I

## SITE PHOTOS

---

Diversified Field Service, Inc.  
206 W. Snyder  
Hobbs, NM 88240  
(575) 964-8394





# State B #005

## PHOTO PAGE

---



# Appendix II

## LABORATORY ANALYSIS

---

Diversified Field Service, Inc.  
206 W. Snyder  
Hobbs, NM 88240  
(575) 964-8394





PHONE (575) 393-2326 ° 101 E. MARLAND ° HOBBS, NM 88240

October 16, 2014

BRIAN WALL

LINN ENERGY

RR1, BOX 24 B

KINGFISHER, OK 73750

RE: STATE B #5

Enclosed are the results of analyses for samples received by the laboratory on 10/10/14 14:45.

Cardinal Laboratories is accredited through Texas NELAP under certificate number T104704398-13-5. Accreditation applies to drinking water, non-potable water and solid and chemical materials. All accredited analytes are denoted by an asterisk (\*). For a complete list of accredited analytes and matrices visit the TCEQ website at [www.tceq.texas.gov/field/qa/lab\\_accred\\_certif.html](http://www.tceq.texas.gov/field/qa/lab_accred_certif.html).

Cardinal Laboratories is accredited through the State of Colorado Department of Public Health and Environment for:

Method EPA 552.2	Haloacetic Acids (HAA-5)
Method EPA 524.2	Total Trihalomethanes (TTHM)
Method EPA 524.4	Regulated VOCs (V1, V2, V3)

Accreditation applies to public drinking water matrices.

This report meets NELAP requirements and is made up of a cover page, analytical results, and a copy of the original chain-of-custody. If you have any questions concerning this report, please feel free to contact me.

Sincerely,

A handwritten signature in black ink that reads "Celey D. Keene". The signature is written in a cursive style with a large, stylized 'C' and 'K'.

Celey D. Keene

Lab Director/Quality Manager



PHONE (575) 393-2326 ° 101 E. MARLAND ° HOBBS, NM 88240

**Analytical Results For:**

LINN ENERGY  
 BRIAN WALL  
 RR1, BOX 24 B  
 KINGFISHER OK, 73750  
 Fax To: (405) 375-6693

Received: 10/10/2014  
 Reported: 10/16/2014  
 Project Name: STATE B #5  
 Project Number: NOT GIVEN  
 Project Location: NOT GIVEN

Sampling Date: 10/10/2014  
 Sampling Type: Soil  
 Sampling Condition: \*\* (See Notes)  
 Sample Received By: Celey D. Keene

**Sample ID: SP 1 @ 5' (H403127-01)**

BTX 8021B		mg/kg		Analyzed By: ms					
Analyte	Result	Reporting Limit	Analyzed	Method Blank	BS	% Recovery	True Value QC	RPD	Qualifier
Benzene*	<0.050	0.050	10/15/2014	ND	1.81	90.4	2.00	4.62	
Toluene*	<0.050	0.050	10/15/2014	ND	1.72	85.8	2.00	4.10	
Ethylbenzene*	<0.050	0.050	10/15/2014	ND	1.62	81.0	2.00	3.96	
Total Xylenes*	<0.150	0.150	10/15/2014	ND	4.78	79.7	6.00	4.71	
Total BTX	<0.300	0.300	10/15/2014	ND					

Surrogate: 4-Bromofluorobenzene (PID) 101 % 61-154

Chloride, SM4500Cl-B		mg/kg		Analyzed By: AP						
Analyte	Result	Reporting Limit	Analyzed	Method Blank	BS	% Recovery	True Value QC	RPD	Qualifier	
Chloride	1280	16.0	10/14/2014	ND	400	100	400	3.92		

TPH 8015M		mg/kg		Analyzed By: ms					
Analyte	Result	Reporting Limit	Analyzed	Method Blank	BS	% Recovery	True Value QC	RPD	Qualifier
GRO C6-C10	<10.0	10.0	10/14/2014	ND	169	84.6	200	3.28	
DRO >C10-C28	11.7	10.0	10/14/2014	ND	178	89.2	200	3.46	

Surrogate: 1-Chlorooctane 81.2 % 47.2-157

Surrogate: 1-Chlorooctadecane 90.3 % 52.1-176

Cardinal Laboratories

\*=Accredited Analyte

PLEASE NOTE: Liability and Damages. Cardinal's liability and client's exclusive remedy for any claim arising, whether based in contract or tort, shall be limited to the amount paid by client for analyses. All claims, including those for negligence and any other cause whatsoever shall be deemed waived unless made in writing and received by Cardinal within thirty (30) days after completion of the applicable service. In no event shall Cardinal be liable for incidental or consequential damages, including, without limitation, business interruptions, loss of use, or loss of profits incurred by client, its subsidiaries, affiliates or successors arising out of or related to the performance of the services hereunder by Cardinal, regardless of whether such claim is based upon any of the above stated reasons or otherwise. Results relate only to the samples identified above. This report shall not be reproduced except in full with written approval of Cardinal Laboratories.

Celey D. Keene, Lab Director/Quality Manager



PHONE (575) 393-2326 ° 101 E. MARLAND ° HOBBS, NM 88240

**Analytical Results For:**

LINN ENERGY  
 BRIAN WALL  
 RR1, BOX 24 B  
 KINGFISHER OK, 73750  
 Fax To: (405) 375-6693

Received: 10/10/2014  
 Reported: 10/16/2014  
 Project Name: STATE B #5  
 Project Number: NOT GIVEN  
 Project Location: NOT GIVEN

Sampling Date: 10/10/2014  
 Sampling Type: Soil  
 Sampling Condition: \*\* (See Notes)  
 Sample Received By: Celey D. Keene

**Sample ID: SP 2 @ 2' (H403127-02)**

BTX 8021B			mg/kg		Analyzed By: ms					
Analyte	Result	Reporting Limit	Analyzed	Method Blank	BS	% Recovery	True Value QC	RPD	Qualifier	
Benzene*	<0.050	0.050	10/15/2014	ND	1.81	90.4	2.00	4.62		
Toluene*	<0.050	0.050	10/15/2014	ND	1.72	85.8	2.00	4.10		
Ethylbenzene*	<0.050	0.050	10/15/2014	ND	1.62	81.0	2.00	3.96		
Total Xylenes*	<0.150	0.150	10/15/2014	ND	4.78	79.7	6.00	4.71		
Total BTX	<0.300	0.300	10/15/2014	ND						

Surrogate: 4-Bromofluorobenzene (PID) 102 % 61-154

Chloride, SM4500Cl-B		mg/kg		Analyzed By: AP					
Analyte	Result	Reporting Limit	Analyzed	Method Blank	BS	% Recovery	True Value QC	RPD	Qualifier
Chloride	32.0	16.0	10/14/2014	ND	400	100	400	3.92	

TPH 8015M		mg/kg		Analyzed By: ms					
Analyte	Result	Reporting Limit	Analyzed	Method Blank	BS	% Recovery	True Value QC	RPD	Qualifier
GRO C6-C10	<10.0	10.0	10/14/2014	ND	169	84.6	200	3.28	
DRO >C10-C28	<10.0	10.0	10/14/2014	ND	178	89.2	200	3.46	

Surrogate: 1-Chlorooctane 76.1 % 47.2-157

Surrogate: 1-Chlorooctadecane 84.4 % 52.1-176

Cardinal Laboratories

\*=Accredited Analyte

PLEASE NOTE: Liability and Damages. Cardinal's liability and client's exclusive remedy for any claim arising, whether based in contract or tort, shall be limited to the amount paid by client for analyses. All claims, including those for negligence and any other cause whatsoever shall be deemed waived unless made in writing and received by Cardinal within thirty (30) days after completion of the applicable service. In no event shall Cardinal be liable for incidental or consequential damages, including, without limitation, business interruptions, loss of use, or loss of profits incurred by client, its subsidiaries, affiliates or successors arising out of or related to the performance of the services hereunder by Cardinal, regardless of whether such claim is based upon any of the above stated reasons or otherwise. Results relate only to the samples identified above. This report shall not be reproduced except in full with written approval of Cardinal Laboratories.

Celey D. Keene, Lab Director/Quality Manager



PHONE (575) 393-2326 • 101 E. MARLAND • HOBBS, NM 88240

**Analytical Results For:**

LINN ENERGY  
 BRIAN WALL  
 RR1, BOX 24 B  
 KINGFISHER OK, 73750  
 Fax To: (405) 375-6693

Received: 10/10/2014  
 Reported: 10/16/2014  
 Project Name: STATE B #5  
 Project Number: NOT GIVEN  
 Project Location: NOT GIVEN

Sampling Date: 10/10/2014  
 Sampling Type: Soil  
 Sampling Condition: \*\* (See Notes)  
 Sample Received By: Celey D. Keene

**Sample ID: SP 3 @ 2' (H403127-03)**

BTEx 8021B		mg/kg		Analyzed By: ms						
Analyte	Result	Reporting Limit	Analyzed	Method Blank	BS	% Recovery	True Value QC	RPD	Qualifier	
Benzene*	<0.050	0.050	10/15/2014	ND	1.77	88.5	2.00	9.77		
Toluene*	<0.050	0.050	10/15/2014	ND	1.67	83.6	2.00	10.1		
Ethylbenzene*	<0.050	0.050	10/15/2014	ND	1.59	79.7	2.00	10.0		
Total Xylenes*	<0.150	0.150	10/15/2014	ND	4.76	79.4	6.00	10.1		
Total BTEx	<0.300	0.300	10/15/2014	ND						

Surrogate: 4-Bromofluorobenzene (PID) 101 % 61-154

Chloride, SM4500Cl-B		mg/kg		Analyzed By: AP					
Analyte	Result	Reporting Limit	Analyzed	Method Blank	BS	% Recovery	True Value QC	RPD	Qualifier
Chloride	96.0	16.0	10/14/2014	ND	400	100	400	3.92	

TPH 8015M		mg/kg		Analyzed By: ms					
Analyte	Result	Reporting Limit	Analyzed	Method Blank	BS	% Recovery	True Value QC	RPD	Qualifier
GRO C6-C10	<10.0	10.0	10/14/2014	ND	169	84.6	200	3.28	
DRO >C10-C28	<10.0	10.0	10/14/2014	ND	178	89.2	200	3.46	

Surrogate: 1-Chlorooctane 79.9 % 47.2-157

Surrogate: 1-Chlorooctadecane 88.2 % 52.1-176

Cardinal Laboratories

\*=Accredited Analyte

PLEASE NOTE: Liability and Damages. Cardinal's liability and client's exclusive remedy for any claim arising, whether based in contract or tort, shall be limited to the amount paid by client for analyses. All claims, including those for negligence and any other cause whatsoever shall be deemed waived unless made in writing and received by Cardinal within thirty (30) days after completion of the applicable service. In no event shall Cardinal be liable for incidental or consequential damages, including, without limitation, business interruptions, loss of use, or loss of profits incurred by client, its subsidiaries, affiliates or successors arising out of or related to the performance of the services hereunder by Cardinal, regardless of whether such claim is based upon any of the above stated reasons or otherwise. Results relate only to the samples identified above. This report shall not be reproduced except in full with written approval of Cardinal Laboratories.

Celey D. Keene, Lab Director/Quality Manager



PHONE (575) 393-2326 ° 101 E. MARLAND ° HOBBS, NM 88240

**Analytical Results For:**

LINN ENERGY  
 BRIAN WALL  
 RR1, BOX 24 B  
 KINGFISHER OK, 73750  
 Fax To: (405) 375-6693

Received: 10/10/2014  
 Reported: 10/16/2014  
 Project Name: STATE B #5  
 Project Number: NOT GIVEN  
 Project Location: NOT GIVEN

Sampling Date: 10/10/2014  
 Sampling Type: Soil  
 Sampling Condition: \*\* (See Notes)  
 Sample Received By: Celey D. Keene

**Sample ID: SP 4 @ 2' (H403127-04)**

BTX 8021B			mg/kg		Analyzed By: ms					
Analyte	Result	Reporting Limit	Analyzed	Method Blank	BS	% Recovery	True Value QC	RPD	Qualifier	
Benzene*	<0.050	0.050	10/15/2014	ND	1.77	88.5	2.00	9.77		
Toluene*	<0.050	0.050	10/15/2014	ND	1.67	83.6	2.00	10.1		
Ethylbenzene*	<0.050	0.050	10/15/2014	ND	1.59	79.7	2.00	10.0		
Total Xylenes*	<0.150	0.150	10/15/2014	ND	4.76	79.4	6.00	10.1		
Total BTX	<0.300	0.300	10/15/2014	ND						

Surrogate: 4-Bromofluorobenzene (PID) 99.8 % 61-154

Chloride, SM4500Cl-B		mg/kg		Analyzed By: AP						
Analyte	Result	Reporting Limit	Analyzed	Method Blank	BS	% Recovery	True Value QC	RPD	Qualifier	
Chloride	176	16.0	10/14/2014	ND	400	100	400	0.00		

TPH 8015M		mg/kg		Analyzed By: ms					
Analyte	Result	Reporting Limit	Analyzed	Method Blank	BS	% Recovery	True Value QC	RPD	Qualifier
GRO C6-C10	<10.0	10.0	10/14/2014	ND	169	84.6	200	3.28	
DRO >C10-C28	<10.0	10.0	10/14/2014	ND	178	89.2	200	3.46	

Surrogate: 1-Chlorooctane 80.5 % 47.2-157

Surrogate: 1-Chlorooctadecane 87.9 % 52.1-176

Cardinal Laboratories

\*=Accredited Analyte

PLEASE NOTE: Liability and Damages. Cardinal's liability and client's exclusive remedy for any claim arising, whether based in contract or tort, shall be limited to the amount paid by client for analyses. All claims, including those for negligence and any other cause whatsoever shall be deemed waived unless made in writing and received by Cardinal within thirty (30) days after completion of the applicable service. In no event shall Cardinal be liable for incidental or consequential damages, including, without limitation, business interruptions, loss of use, or loss of profits incurred by client, its subsidiaries, affiliates or successors arising out of or related to the performance of the services hereunder by Cardinal, regardless of whether such claim is based upon any of the above stated reasons or otherwise. Results relate only to the samples identified above. This report shall not be reproduced except in full with written approval of Cardinal Laboratories.

Celey D. Keene, Lab Director/Quality Manager



PHONE (575) 393-2326 ° 101 E. MARLAND ° HOBBS, NM 88240

**Analytical Results For:**

LINN ENERGY  
 BRIAN WALL  
 RR1, BOX 24 B  
 KINGFISHER OK, 73750  
 Fax To: (405) 375-6693

Received: 10/10/2014  
 Reported: 10/16/2014  
 Project Name: STATE B #5  
 Project Number: NOT GIVEN  
 Project Location: NOT GIVEN

Sampling Date: 10/10/2014  
 Sampling Type: Soil  
 Sampling Condition: \*\* (See Notes)  
 Sample Received By: Celey D. Keene

**Sample ID: SP 5 @ 1' (H403127-05)**

BTEx 8021B		mg/kg		Analyzed By: ms						
Analyte	Result	Reporting Limit	Analyzed	Method Blank	BS	% Recovery	True Value QC	RPD	Qualifier	
Benzene*	<0.050	0.050	10/15/2014	ND	1.77	88.5	2.00	9.77		
Toluene*	<0.050	0.050	10/15/2014	ND	1.67	83.6	2.00	10.1		
Ethylbenzene*	<0.050	0.050	10/15/2014	ND	1.59	79.7	2.00	10.0		
Total Xylenes*	<0.150	0.150	10/15/2014	ND	4.76	79.4	6.00	10.1		
Total BTEx	<0.300	0.300	10/15/2014	ND						

Surrogate: 4-Bromofluorobenzene (PID) 100 % 61-154

Chloride, SM4500CI-B		mg/kg		Analyzed By: AP						
Analyte	Result	Reporting Limit	Analyzed	Method Blank	BS	% Recovery	True Value QC	RPD	Qualifier	
Chloride	<16.0	16.0	10/14/2014	ND	400	100	400	0.00		

TPH 8015M		mg/kg		Analyzed By: ms					
Analyte	Result	Reporting Limit	Analyzed	Method Blank	BS	% Recovery	True Value QC	RPD	Qualifier
GRO C6-C10	<10.0	10.0	10/14/2014	ND	169	84.6	200	3.28	
DRO >C10-C28	<10.0	10.0	10/14/2014	ND	178	89.2	200	3.46	

Surrogate: 1-Chlorooctane 76.7 % 47.2-157

Surrogate: 1-Chlorooctadecane 83.2 % 52.1-176

Cardinal Laboratories

\*=Accredited Analyte

PLEASE NOTE: Liability and Damages. Cardinal's liability and client's exclusive remedy for any claim arising, whether based in contract or tort, shall be limited to the amount paid by client for analyses. All claims, including those for negligence and any other cause whatsoever shall be deemed waived unless made in writing and received by Cardinal within thirty (30) days after completion of the applicable service. In no event shall Cardinal be liable for incidental or consequential damages, including, without limitation, business interruptions, loss of use, or loss of profits incurred by client, its subsidiaries, affiliates or successors arising out of or related to the performance of the services hereunder by Cardinal, regardless of whether such claim is based upon any of the above stated reasons or otherwise. Results relate only to the samples identified above. This report shall not be reproduced except in full with written approval of Cardinal Laboratories.

Celey D. Keene, Lab Director/Quality Manager





PHONE (575) 393-2326 ° 101 E. MARLAND ° HOBBS, NM 88240

**Analytical Results For:**

LINN ENERGY  
 BRIAN WALL  
 RR1, BOX 24 B  
 KINGFISHER OK, 73750  
 Fax To: (405) 375-6693

Received: 10/10/2014  
 Reported: 10/16/2014  
 Project Name: STATE B #5  
 Project Number: NOT GIVEN  
 Project Location: NOT GIVEN

Sampling Date: 10/10/2014  
 Sampling Type: Soil  
 Sampling Condition: \*\* (See Notes)  
 Sample Received By: Celey D. Keene

**Sample ID: SP 6 @ 1' (H403127-06)**

BTEx 8021B		mg/kg		Analyzed By: ms					
Analyte	Result	Reporting Limit	Analyzed	Method Blank	BS	% Recovery	True Value QC	RPD	Qualifier
Benzene*	<0.050	0.050	10/15/2014	ND	1.77	88.5	2.00	9.77	
Toluene*	<0.050	0.050	10/15/2014	ND	1.67	83.6	2.00	10.1	
Ethylbenzene*	<0.050	0.050	10/15/2014	ND	1.59	79.7	2.00	10.0	
Total Xylenes*	<0.150	0.150	10/15/2014	ND	4.76	79.4	6.00	10.1	
Total BTEx	<0.300	0.300	10/15/2014	ND					

Surrogate: 4-Bromofluorobenzene (PID) 102 % 61-154

Chloride, SM4500CI-B		mg/kg		Analyzed By: AP						
Analyte	Result	Reporting Limit	Analyzed	Method Blank	BS	% Recovery	True Value QC	RPD	Qualifier	
Chloride	<16.0	16.0	10/14/2014	ND	400	100	400	0.00		

TPH 8015M		mg/kg		Analyzed By: ms					
Analyte	Result	Reporting Limit	Analyzed	Method Blank	BS	% Recovery	True Value QC	RPD	Qualifier
GRO C6-C10	<10.0	10.0	10/14/2014	ND	169	84.6	200	3.28	
DRO >C10-C28	<10.0	10.0	10/14/2014	ND	178	89.2	200	3.46	

Surrogate: 1-Chlorooctane 80.2 % 47.2-157

Surrogate: 1-Chlorooctadecane 87.9 % 52.1-176

Cardinal Laboratories

\*=Accredited Analyte

PLEASE NOTE: Liability and Damages. Cardinal's liability and client's exclusive remedy for any claim arising, whether based in contract or tort, shall be limited to the amount paid by client for analyses. All claims, including those for negligence and any other cause whatsoever shall be deemed waived unless made in writing and received by Cardinal within thirty (30) days after completion of the applicable service. In no event shall Cardinal be liable for incidental or consequential damages, including, without limitation, business interruptions, loss of use, or loss of profits incurred by client, its subsidiaries, affiliates or successors arising out of or related to the performance of the services hereunder by Cardinal, regardless of whether such claim is based upon any of the above stated reasons or otherwise. Results relate only to the samples identified above. This report shall not be reproduced except in full with written approval of Cardinal Laboratories.

Celey D. Keene, Lab Director/Quality Manager

PHONE (575) 393-2326 ° 101 E. MARLAND ° HOBBS, NM 88240

---

### Notes and Definitions

ND	Analyte NOT DETECTED at or above the reporting limit
RPD	Relative Percent Difference
**	Samples not received at proper temperature of 6°C or below.
***	Insufficient time to reach temperature.
-	Chloride by SM4500Cl-B does not require samples be received at or below 6°C Samples reported on an as received basis (wet) unless otherwise noted on report

---

Cardinal Laboratories

\*=Accredited Analyte

PLEASE NOTE: Liability and Damages. Cardinal's liability and client's exclusive remedy for any claim arising, whether based in contract or tort, shall be limited to the amount paid by client for analyses. All claims, including those for negligence and any other cause whatsoever shall be deemed waived unless made in writing and received by Cardinal within thirty (30) days after completion of the applicable service. In no event shall Cardinal be liable for incidental or consequential damages, including, without limitation, business interruptions, loss of use, or loss of profits incurred by client, its subsidiaries, affiliates or successors arising out of or related to the performance of the services hereunder by Cardinal, regardless of whether such claim is based upon any of the above stated reasons or otherwise. Results relate only to the samples identified above. This report shall not be reproduced except in full with written approval of Cardinal Laboratories.

A handwritten signature in black ink, appearing to read "Celey D. Keene".

---

Celey D. Keene, Lab Director/Quality Manager

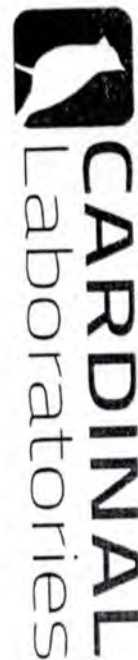

CHAIN-OF-CUSTODY AND ANALYSIS REQUEST

101 East Marland, Hobbs, NM 88240  
(575) 393-2326 FAX (575) 393-2476

**Company Name:** LINN ENERGY

**Project Manager:** BRIAN WALL

**Address:**

**City:** **State:** **Zip:**

**Phone #:** **Fax #:**

**Project #:** **Project Owner:**

**Project Name:**

**Project Location:** State B #5

**Sampler Name:** EDWARD CESAREO

FOR LAB USE ONLY

**P.O. #:**

**Company:** LINN ENERGY

**Attn:** BRIAN WALL

**Address:**

**City:** **State:** **Zip:**

**Phone #:** **Fax #:**

**Lab I.D.** **Sample I.D.**

Lab I.D.	Sample I.D.	(G)RAB OR (C)OMP	# CONTAINERS	MATRIX						PRESERV	SAMPLING	DATE	TIME	CHLORIDES	TPH	BTEX
				GROUNDWATER	WASTEWATER	SOIL	OIL	SLUDGE	OTHER							
#403127	01		1									10-10-14	2:00	/	/	/
	02		1										2:05	/	/	/
	03		1										2:10	/	/	/
	04		1										2:15	/	/	/
	05		1										2:20	/	/	/
	06		1										2:25	/	/	/

**PLEASE NOTE:** Liability and Damages. Customer's liability and claims are waived in contract of test, shall be limited to the amount paid by the client for the analyses. All claims, including those for negligence and any other cause whatsoever shall be deemed waived unless made in writing and received by Cardinal within 30 days after completion of the applicable service. In no event shall Cardinal be liable for accidental or consequential damages, including without limitation, business interruption, loss of use, or loss of profits incurred by client, its subsidiaries, affiliates or successors arising out of or related to the performance of services hereunder by Cardinal, regardless of whether such claims are based upon any of the above stated theories of recovery.

**Reinquished By:** *[Signature]* **Date:** 10-10-14 **Received By:** *[Signature]* **Date:** 10-10-14

**Reinquished By:** *[Signature]* **Date:** 10-10-14 **Received By:** *[Signature]* **Date:** 10-10-14

**Delivered By:** (Circle One) **Sample Condition:** Cool ☒ Intact ☐ Yes ☐ No **CHECKED BY:** *[Signature]* (Initials)

**Sampler - UPS - Bus - Other:** *UPS*

**REMARKS:** E-mail Results To: Ngladen@diversifiedfsi.com  
Rpons@diversifiedfsi.com  
Ecesareo@diversifiedfsi.com

*Samples just taken.*

# Appendix III

## GROUNDWATER STUDY

---

Diversified Field Service, Inc.  
206 W. Snyder  
Hobbs, NM 88240  
(575) 964-8394



# New Mexico Office of the State Engineer

## Water Column/Average Depth to Water

---

No records found.

**PLSS Search:**

**Section(s):** 8, 9, 10, 15, 16, **Township:** 17S **Range:** 31E  
17, 20, 21, 22

---

The data is furnished by the NMOSE/ISC and is accepted by the recipient with the expressed understanding that the OSE/ISC make no warranties, expressed or implied, concerning the accuracy, completeness, reliability, usability, or suitability for any particular purpose of the data.

---

4/26/16 3:27 PM

Page 1 of 1

WATER COLUMN/ AVERAGE  
DEPTH TO WATER

**From:** [Bratcher, Mike, EMNRD](#)  
**To:** [Patterson, Heather, EMNRD](#)  
**Subject:** FW: FW: Linn - State B #005 - Work Plan  
**Date:** Monday, May 02, 2016 7:13:32 AM

---

**From:** Tucker, Shelly [mailto:stucker@blm.gov]  
**Sent:** Friday, April 29, 2016 12:52 PM  
**To:** Gonzales, EL  
**Cc:** Bratcher, Mike, EMNRD; Michael Burton (mburton@diversifiedfsi.com); Laura Flores  
**Subject:** Re: FW: Linn - State B #005 - Work Plan

BLM accepts/approves your work plan for the State B #005.

If you have any questions or concerns, please do not hesitate to contact me.

Sincerely,

*Shelly J Tucker*  
Environmental Protection Specialist  
Bureau of Land Management

620 E. Greene St  
Carlsbad, NM 88220

575.234.5905 - Direct  
575.361.0084 - Cellular

[stucker@blm.gov](mailto:stucker@blm.gov)

The BLM acceptance/approval does not relieve the operator of liability should their operations have failed to adequately investigate and remediate contamination that may pose a threat to groundwater, surface water, human health or the environment or if the location fails to reclaim properly. In such an event that the location does not revegetate, or future issues with contaminants are encountered, the operator will be asked to address the issues until the contaminant issues are fully mitigated and the location is successfully reclaimed. In addition, BLM approval does not relieve the operator of responsibility for compliance with any other federal, state or local laws/regulations.

**Confidentiality Warning:** This message along with any attachments are intended only for use of the individual or entity to which it is addressed and may contain information that is privileged or confidential and exempt from disclosure under applicable law. If the reader of this message is not the intended recipient or the employee or agent responsible for delivering this message to the intended recipient, you are hereby notified that any dissemination, distribution, or copying of this



communication is strictly prohibited. If you have received this communication in error, please notify the sender immediately.

On Wed, Apr 27, 2016 at 3:27 PM, Gonzales, EL <[ELgonzales@linnenergy.com](mailto:ELgonzales@linnenergy.com)> wrote:

Here are work plans for your review and approval----- Thanks, E L

---

**From:** Laura Flores [mailto:[lflores@diversifiedfsi.com](mailto:lflores@diversifiedfsi.com)]

**Sent:** Wednesday, April 27, 2016 2:46 PM

**To:** Gonzales, EL

**Cc:** Michael Burton

**Subject:** Linn - State B #005 - Work Plan

Mr. Gonzales,

Attached is the work plan for the State B #005 for your review.

Please let me know if you have any changes or questions.

Thank you,

Laura Flores

Environmental Department

Diversified Field Service, Inc.

206 W Snyder | Hobbs, NM 88240

Phone: 575.964.8394 | Fax: 575.393.8396

This electronic message, together with any attachments, contains information from LINN Energy that may be confidential and intended solely for the use of the addressee only. If you are not the intended recipient, please note that any disclosure, dissemination, distribution or copying of this message, or any attachment, is strictly prohibited. Also, please notify the original sender by return e-mail and delete the message, along with any attachments, from your computer. Finally, the recipient should check this email and any attachments for the presence of viruses. The organization accepts no liability for any damage caused by any virus transmitted by this email.

----- Forwarded message -----

From: Laura Flores <[lflores@diversifiedfsi.com](mailto:lflores@diversifiedfsi.com)>

To: "Gonzales, EL" <[ELgonzales@linnenergy.com](mailto:ELgonzales@linnenergy.com)>

Cc: Michael Burton <[mburton@diversifiedfsi.com](mailto:mburton@diversifiedfsi.com)>

Date: Wed, 27 Apr 2016 20:43:26 +0000

Subject: Linn - Skelly A Battery - Work Plan

Mr. Gonzales,

Attached is the work plan for the Skelly A Battery for your review.

Please let me know if you have any questions or changes.

Thank you,

Laura Flores  
Environmental Department  
Diversified Field Service, Inc.  
206 W Snyder | Hobbs, NM 88240  
Phone: 575.964.8394 | Fax: 575.393.8396

**From:** Patterson, Heather, EMNRD  
**To:** [ELgonzales@linenergy.com](mailto:ELgonzales@linenergy.com)  
**Cc:** [Bratcher, Mike, EMNRD](#); [Tucker, Shelly](#); [mburton@diversifiedfsi.com](mailto:mburton@diversifiedfsi.com)  
**Subject:** RE: FW: Linn - State B #005 - Work Plan  
**Date:** Monday, May 02, 2016 10:09:00 AM

---

RE: Linn \* State B #5 \* 30-015-32874 \* 2RP-3663

The OCD concurs with BLM approval.

OCD approval does not relieve the operator of liability should their operations fail to adequately investigate and remediate contamination that may pose a threat to ground water, surface water, human health or the environment. In addition, OCD approval does not relieve the operator of responsibility for compliance with any other federal, state, local laws and/or regulations.

If you have any questions or concerns, and for notification, please contact me.

Heather Patterson  
Environmental Specialist  
NMOCD District II  
Office (575)748-1283 ext.101  
Cell (575)703-0228

---

**From:** Bratcher, Mike, EMNRD  
**Sent:** Monday, May 02, 2016 7:14 AM  
**To:** Patterson, Heather, EMNRD  
**Subject:** FW: FW: Linn - State B #005 - Work Plan

**From:** Tucker, Shelly [<mailto:stucker@blm.gov>]  
**Sent:** Friday, April 29, 2016 12:52 PM  
**To:** Gonzales, EL  
**Cc:** Bratcher, Mike, EMNRD; Michael Burton ([mburton@diversifiedfsi.com](mailto:mburton@diversifiedfsi.com)); Laura Flores  
**Subject:** Re: FW: Linn - State B #005 - Work Plan

BLM accepts/approves your work plan for the State B #005.

If you have any questions or concerns, please do not hesitate to contact me.

Sincerely,

*Shelly J Tucker*  
Environmental Protection Specialist  
Bureau of Land Management

620 E. Greene St  
Carlsbad, NM 88220

575.234.5905 - Direct  
575.361.0084 - Cellular

[stucker@blm.gov](mailto:stucker@blm.gov)

[REDACTED]

The **BLM acceptance/approval does not** relieve the operator of liability should their operations have failed to adequately investigate and remediate contamination that may pose a threat to groundwater, surface water, human health or the environment or if the location fails to reclaim properly. In such an event that the location does not revegetate, or future issues with contaminants are encountered, the operator will be asked to address the issues until the contaminant issues are fully mitigated and the location is successfully reclaimed. In addition, BLM approval does not relieve the operator of responsibility for compliance with any other federal, state or local laws/regulations.

**Confidentiality Warning:** This message along with any attachments are intended only for use of the individual or entity to which it is addressed and may contain information that is privileged or confidential and exempt from disclosure under applicable law. If the reader of this message is not the intended recipient or the employee or agent responsible for delivering this message to the intended recipient, you are hereby notified that any dissemination, distribution, or copying of this communication is strictly prohibited. If you have received this communication in error, please notify the sender immediately.

On Wed, Apr 27, 2016 at 3:27 PM, Gonzales, EL <[ELgonzales@linenergy.com](mailto:ELgonzales@linenergy.com)> wrote:

Here are work plans for your review and approval----- Thanks, E L

---

**From:** Laura Flores [mailto:[lflores@diversifiedfsi.com](mailto:lflores@diversifiedfsi.com)]  
**Sent:** Wednesday, April 27, 2016 2:46 PM  
**To:** Gonzales, EL  
**Cc:** Michael Burton  
**Subject:** Linn - State B #005 - Work Plan

Mr. Gonzales,

Attached is the work plan for the State B #005 for your review.

Please let me know if you have any changes or questions.

Thank you,

Laura Flores  
Environmental Department  
Diversified Field Service, Inc.  
206 W Snyder | Hobbs, NM 88240  
Phone: 575.964.8394 | Fax: 575.393.8396

This electronic message, together with any attachments, contains information from LINN Energy that may be confidential and intended solely for the use of the addressee only. If you are not the intended recipient, please note that any disclosure, dissemination, distribution or copying of this message, or any attachment, is strictly prohibited. Also, please notify the original sender by return e-mail and delete the message, along with any attachments, from your computer. Finally, the recipient should check this email and any attachments for the presence of viruses. The organization accepts no liability for any damage caused by any virus transmitted by this email.

----- Forwarded message -----

From: Laura Flores <[lflores@diversifiedfsi.com](mailto:lflores@diversifiedfsi.com)>  
To: "Gonzales, EL" <[ELgonzales@linnenergy.com](mailto:ELgonzales@linnenergy.com)>  
Cc: Michael Burton <[mburton@diversifiedfsi.com](mailto:mburton@diversifiedfsi.com)>  
Date: Wed, 27 Apr 2016 20:43:26 +0000  
Subject: Linn - Skelly A Battery - Work Plan  
Mr. Gonzales,

Attached is the work plan for the Skelly A Battery for your review.

Please let me know if you have any questions or changes.

Thank you,

Laura Flores  
Environmental Department  
Diversified Field Service, Inc.  
206 W Snyder | Hobbs, NM 88240  
Phone: 575.964.8394 | Fax: 575.393.8396

**From:** Tucker, Shelly  
**To:** [Laura Flores](#)  
**Cc:** [Bratcher, Mike, EMNRD](#); [Patterson, Heather, EMNRD](#); [mburton@diversifiedfsi.com](mailto:mburton@diversifiedfsi.com)  
**Subject:** Re: FW: Linn - State B #005 - Work Plan  
**Date:** Friday, November 25, 2016 2:00:43 PM

---

BLM requires a status update by COB on December 2, 2016 for this release or an INC will be issued.

If you have any questions or concerns, please do not hesitate to contact me.

Sincerely,

*Shelly J Tucker*

Environmental Protection Specialist  
O&G Spill/Release Coordinator

Bureau of Land Management  
620 E. Greene St  
Carlsbad, NM 88220

575.234.5905 - Direct  
575.361.0084 - Cellular  
575.234.6235 - Emergency Spill Number

[stucker@blm.gov](mailto:stucker@blm.gov)

The **BLM acceptance/approval does not** relieve the operator of liability should their operations have failed to adequately investigate and remediate contamination that may pose a threat to groundwater, surface water, human health or the environment or if the location fails to reclaim properly. In such an event that the location does not revegetate, or future issues with contaminants are encountered, the operator will be asked to address the issues until the contaminant issues are fully mitigated and the location is successfully reclaimed. In addition, BLM approval does not relieve the operator of responsibility for compliance with any other federal, state or local laws/regulations.

**Confidentiality Warning:** This message along with any attachments are intended only for use of the individual or entity to which it is addressed and may contain information that is privileged or confidential and exempt from disclosure under applicable law. If the reader of this message is not the intended recipient or the employee or agent responsible for delivering this message to the intended recipient, you are hereby notified that any dissemination, distribution, or copying of this communication is strictly prohibited. If you have received this communication in error, please notify the sender immediately.

On Mon, May 2, 2016 at 10:09 AM, Patterson, Heather, EMNRD  
<[Heather.Patterson@state.nm.us](mailto:Heather.Patterson@state.nm.us)> wrote:

RE: Linn \* State B #5 \* 30-015-32874 \* 2RP-3663

The OCD concurs with BLM approval.



OCD approval does not relieve the operator of liability should their operations fail to adequately investigate and remediate contamination that may pose a threat to ground water, surface water, human health or the environment. In addition, OCD approval does not relieve the operator of responsibility for compliance with any other federal, state, local laws and/or regulations.

If you have any questions or concerns, and for notification, please contact me.

Heather Patterson

Environmental Specialist

NMOCD District II

Office (575)748-1283 ext.101

Cell (575)703-0228

---

**From:** Bratcher, Mike, EMNRD  
**Sent:** Monday, May 02, 2016 7:14 AM  
**To:** Patterson, Heather, EMNRD  
**Subject:** FW: FW: Linn - State B #005 - Work Plan

**From:** Tucker, Shelly [<mailto:stucker@blm.gov>]  
**Sent:** Friday, April 29, 2016 12:52 PM  
**To:** Gonzales, EL  
**Cc:** Bratcher, Mike, EMNRD; Michael Burton ([mburton@diversifiedfsi.com](mailto:mburton@diversifiedfsi.com)); Laura Flores  
**Subject:** Re: FW: Linn - State B #005 - Work Plan

BLM accepts/approves your work plan for the State B #005.

If you have any questions or concerns, please do not hesitate to contact me.

Sincerely,

*Shelly J Tucker*

Environmental Protection Specialist

Bureau of Land Management

620 E. Greene St

Carlsbad, NM 88220

575.234.5905 - Direct

575.361.0084 - Cellular

[stucker@blm.gov](mailto:stucker@blm.gov)

The BLM acceptance/approval does not relieve the operator of liability should their operations have failed to adequately investigate and remediate contamination that may pose a threat to groundwater, surface water, human health or the environment or if the location fails to reclaim properly. In such an event that the location does not revegetate, or future issues with contaminants are encountered, the operator will be asked to address the issues until the contaminant issues are fully mitigated and the location is successfully reclaimed. In addition, BLM approval does not relieve the operator of responsibility for compliance with any other federal, state or local laws/regulations.

**Confidentiality Warning:** This message along with any attachments are intended only for use of the individual or entity to which it is addressed and may contain information that is privileged or confidential and exempt from disclosure under applicable law. If the reader of this message is not the intended recipient or the employee or agent responsible for delivering this message to the

intended recipient, you are hereby notified that any dissemination, distribution, or copying of this communication is strictly prohibited. If you have received this communication in error, please notify the sender immediately.

On Wed, Apr 27, 2016 at 3:27 PM, Gonzales, EL <[ELgonzales@linnenergy.com](mailto:ELgonzales@linnenergy.com)> wrote:

Here are work plans for your review and approval----- Thanks, E L

---

**From:** Laura Flores [mailto:[lflores@diversifiedfsi.com](mailto:lflores@diversifiedfsi.com)]  
**Sent:** Wednesday, April 27, 2016 2:46 PM  
**To:** Gonzales, EL  
**Cc:** Michael Burton  
**Subject:** Linn - State B #005 - Work Plan

Mr. Gonzales,

Attached is the work plan for the State B #005 for your review.

Please let me know if you have any changes or questions.

Thank you,

Laura Flores  
Environmental Department  
Diversified Field Service, Inc.  
206 W Snyder | Hobbs, NM 88240  
Phone: 575.964.8394 | Fax: 575.393.8396

This electronic message, together with any attachments, contains information from LINN Energy that may be confidential and intended solely for the use of the addressee only. If you are not the intended recipient, please note that any disclosure, dissemination, distribution or copying of this message, or any attachment, is strictly prohibited. Also,

please notify the original sender by return e-mail and delete the message, along with any attachments, from your computer. Finally, the recipient should check this email and any attachments for the presence of viruses. The organization accepts no liability for any damage caused by any virus transmitted by this email.

----- Forwarded message -----

From: Laura Flores <[lflores@diversifiedfsi.com](mailto:lflores@diversifiedfsi.com)>  
To: "Gonzales, EL" <[ELgonzales@linenergy.com](mailto:ELgonzales@linenergy.com)>  
Cc: Michael Burton <[mburton@diversifiedfsi.com](mailto:mburton@diversifiedfsi.com)>  
Date: Wed, 27 Apr 2016 20:43:26 +0000  
Subject: Linn - Skelly A Battery - Work Plan

Mr. Gonzales,

Attached is the work plan for the Skelly A Battery for your review.

Please let me know if you have any questions or changes.

Thank you,

Laura Flores

Environmental Department

Diversified Field Service, Inc.

206 W Snyder | Hobbs, NM 88240

Phone: 575.964.8394 | Fax: 575.393.8396

**District I**  
1625 N. French Dr., Hobbs, NM 88240  
Phone:(575) 393-6161 Fax:(575) 393-0720  
**District II**  
811 S. First St., Artesia, NM 88210  
Phone:(575) 748-1283 Fax:(575) 748-9720  
**District III**  
1000 Rio Brazos Rd., Aztec, NM 87410  
Phone:(505) 334-6178 Fax:(505) 334-6170  
**District IV**  
1220 S. St Francis Dr., Santa Fe, NM 87505  
Phone:(505) 476-3470 Fax:(505) 476-3462

State of New Mexico  
Energy, Minerals and Natural Resources  
Oil Conservation Division  
1220 S. St Francis Dr.  
Santa Fe, NM 87505

CONDITIONS  
  
Action 383750

CONDITIONS

Operator: LH Operating, LLC 3730 Kirby Drive Houston, TX 77098	OGRID: 329319
	Action Number: 383750
	Action Type: [IM-SD] Incident File Support Doc (ENV) (IM-BNF)

CONDITIONS

Created By	Condition	Condition Date
amaxwell	Historical document upload.	9/16/2024