



September 12, 2024

District Supervisor
Oil Conservation Division, District 1
1625 North French Drive
Hobbs, New Mexico 88240

**Re: Remediation Work Plan
ConocoPhillips Company (COG Production, LLC)
Windward West CTB Release
Unit Letter D, Section 30, Township 24 South, Range 32 East
Lea County, New Mexico
Incident ID# NAPP2409948979**

Sir or Madam:

Tetra Tech, Inc. (Tetra Tech) was contacted by ConocoPhillips Company (ConocoPhillips) to assess a COG Production, LLC (Concho) release that occurred at a water transfer line associated with the Windward West CTB Facility (fDHR1921042438). The release footprint is located in Public Land Survey System (PLSS) Unit Letter D, Section 30, Township 24 South, Range 32 East, in Lea County, New Mexico (Site). The approximate release point occurred at coordinates 32.194533°, -103.719506° as shown on Figures 1 and 2.

BACKGROUND

According to the New Mexico Oil Conservation Division (NMOCD) C-141 Initial Report, the release was discovered on April 1, 2024 and was caused by a hole in a water transfer line. The release consisted of 12.7488 barrels (bbls) of produced water, of which 10 bbls were reported recovered. The release occurred off pad. The NMOCD received the initial C-141 on April 8, 2024, and subsequently assigned the release the Incident ID NAPP2409948979. The initial C-141 form is included in Appendix A.

LAND OWNERSHIP

According to the NMOCD Oil and Gas Map, the Site is located on federal lands managed by the Bureau of Land Management (BLM). This Work Plan will be provided to the BLM for review and approval prior to the commencement of the proposed remedial action.

SITE CHARACTERIZATION

A site characterization was performed and no sinkholes, residences, schools, hospitals, institutions, churches, springs, private domestic water wells, playa lakes, stream bodies, wetlands, incorporated municipal boundaries, subsurface mines, or floodplains are located within the distances specified in 19.15.29 New Mexico Administrative Code (NMAC). The Site is in an area of low karst potential.

According to the New Mexico Office of the State Engineers (NMOSE) reporting system, there is one (1) water well located within ½ mile (800 meters) of the Site at a depth of 120 feet bgs with no groundwater elevation reported. This dry water well provides a reasonable determination to establish groundwater as greater than 100 bgs in the ½ mile radius. The minimum depth to groundwater based on data from one (1) well located approximately 1.26 miles (2,028 meters) away from the Site is 135 feet below ground surface (bgs). The site characterization data are presented in Appendix B.

Tetra Tech

901 West Wall St., Suite 100, Midland, TX 79701

Tel 432.682.4559 Fax 432.682.3946 www.tetrattech.com

REGULATORY FRAMEWORK

Based upon the release footprint location and in accordance with Subsection E of 19.15.29.12 NMAC, per 19.15.29.11 NMAC, the site characterization data was used to determine recommended remedial action levels (RRALs) for benzene, toluene, ethylbenzene, and xylene (collectively referred to as BTEX), total petroleum hydrocarbons (TPH), and chlorides in soil.

Based on the site characterization, depth to groundwater, and in accordance with Table I of 19.15.29.12 NMAC, the recommended remedial action levels (RRALs) for the Site are as follows:

Constituent	Site RRALs
Chloride	20,000 mg/kg
TPH (GRO+DRO+ORO)	2,500 mg/kg
TPH (GRO+DRO)	1,000 mg/kg
BTEX	50 mg/kg
Benzene	10 mg/kg

Additionally, in accordance with the NMOCD guidance *Procedures for Implementation of the Spill Rule (19.15.29 NMAC)* (September 6, 2019), the following reclamation requirements for surface soils (0-4 ft bgs) outside of active oil and gas operations are as follows:

Constituent	Reclamation Requirements
Chloride	600 mg/kg
TPH	100 mg/kg

INITIAL RESPONSE AND REMEDIAL ACTIVITIES

In accordance with 19.15.29.8. B. (4) NMAC that states “the responsible party may commence remediation immediately after discovery of a release,” ConocoPhillips elected to begin remediation of the impacted area in April 2024. The visibly impacted material was initially excavated by scraping the surface to a depth of 1 foot bgs. Photographic documentation of the initial response is presented in Appendix C. The initial response extent is indicated in Figure 3.

INITIAL SITE ASSESSMENT

On April 24, 2024, Tetra Tech was onsite to conduct assessment activities on behalf of ConocoPhillips. Tetra Tech personnel oversaw the installation of three (3) trenches (T-1 through T-3) to various depths ranging from 4 to 8 feet bgs within the release extent. Five (5) hand auger borings (AH-1 through AH-5) were installed along the perimeter of the release extent to 1-foot bgs.

A total of sixteen (16) soil samples were collected from the trenches and borings and sent to Cardinal Laboratories in Hobbs, New Mexico (Cardinal) to be analyzed for chloride via Standard Method 4500Cl-B, TPH via EPA Method 8015M, and BTEX via EPA Method 8021B. A copy of the laboratory analytical reports and chain-of-custody documentation are included in Appendix D.

Analytical results from the April 2024 assessment activities are summarized in Table 1. Analytical results associated with sample locations T-1 exceeded the reclamation limit for TPH (100 mg/kg) in surface soils to 4 feet bgs. Horizontal delineation was completed as a result of the assessment sampling event; however, vertical delineation was not achieved at T-1. The sampling locations are presented in Figure 3. Photographic documentation of Site conditions during initial assessment activities is included in Appendix C.

SUBSEQUENT RELEASE

Following the April 2024 release and assessment activities, another release (Windward Federal #002H) occurred on May 3, 2024, along the same water transfer line. This subsequent release, associated with

Incident ID nAPP2413732369, partially overlapped the April 2024 release footprint. According to the NMOCD C-141 Initial Report, the May 2024 release was caused by a hole in the water transfer line and consisted of 4.1217 bbls of produced water, of which none were recovered. The NMOCD received the initial C-141 on May 16, 2024, and subsequently assigned the release the Incident ID nAPP2413732369. Figure 4 depicts both the April and May 2024 release extents.

A separate Release Characterization and Remediation Work Plan will be submitted to the NMOCD for Incident ID nAPP2413732369.

On behalf of ConocoPhillips, Tetra Tech requested a 90-day extension on July 11, 2024, to complete site characterization, additional sampling, and reporting of assessment results for this incident. The extension request was approved by Nelson Velez on July 11, 2024, and the due date was updated to September 30, 2024. A copy of the regulatory correspondence is included in Appendix E.

ADDITIONAL ASSESSMENT ACTIVITIES

Following the May 2024 release, Tetra Tech, on behalf of ConocoPhillips, conducted additional assessment activities within and around the coincident release extent to evaluate current soil concentration levels and guide the proposed remediation. On July 24, 2024, Tetra Tech personnel re-mobilized to the site with a truck-mounted air rotary drilling rig and oversaw the installation of six (6) boreholes (BH-1 through BH-6) and installed six (6) hand auger borings (AH-24-1 and H-1 through H-5) in the vicinity of the release area. The July 2024 sampling locations are presented in Figure 4. Photographic documentation of Site conditions during the additional assessment activities is included in Appendix C.

A total of thirty-four (34) soil samples were collected and sent to Cardinal to be analyzed for chloride via Standard Method 4500Cl-B, TPH via EPA Method 8015M, and BTEX via EPA Method 8021B. A copy of the laboratory analytical report and chain-of-custody documentation are included in Appendix D.

Analytical results from the July 2024 soil assessment are summarized in Table 2. Chloride concentrations were detected in surface soils (0-4 feet bgs) at five boring locations and one hand auger location at levels above the reclamation limit of 600 mg/kg. There were no analytical results exceeding the chloride RRAL of 20,000 mg/kg. All analytical results were below the reclamation limits and Site RRALs for all other constituents. Following the July 2024 assessment activities, the coincident release extent is considered fully delineated.

REMEDIATION WORK PLAN

As previously mentioned, the Windward West CTB (NAPP2409948979) release footprint partially coincides with the Windward Federal #002H (NAPP2413732369) footprint. Therefore, the following proposed remedial action will address both incidents.

Based on the collected analytical results, ConocoPhillips proposes to remove the impacted material as shown in Figure 5. Impacted soils will be excavated using heavy equipment (backhoes, hoe rams, and track hoes) to a maximum depth of 4 feet below surface grade or until a representative sample from the excavation floor is below the applicable reclamation limits. Heavy equipment will be utilized to excavate areas outside the immediate vicinity of pressurized lines and will come no more than 4 feet from any pressurized lines. Impacted soils within the vicinity of the surface and subsurface lines will be removed to the maximum extent practicable using non-aggressive excavation methods.

Excavated soils will be transported offsite and disposed of at an NMOCD-approved or permitted facility. Confirmation bottom and sidewall samples will be collected for verification of remedial activities, and analyzed for TPH, BTEX, and chloride. The responsible party will notify the OCD two (2) business days prior to conducting final confirmation sampling pursuant to 19.15.29.12.D(1)(a) NMAC, using the Notification of Sampling (C-141N) application. The estimated volume of material to be remediated is approximately 332 cubic yards.

Remediation Work Plan
September 12, 2024

ConocoPhillips

ALTERNATIVE CONFIRMATION SAMPLING PLAN

Confirmation bottom and sidewall samples representative of no more than 400 square feet will be collected and analyzed for TPH (Method 8015 modified), BTEX (Method 8021B), and chloride (Method SM4500Cl-B) as shown in Figure 6. Ten (10) confirmation floor samples and ten (10) confirmation sidewall samples for verification of remedial activities. The proposed excavation encompasses a surface area of approximately 2,383 square feet. Once results are received, the excavation will then be backfilled with clean material to surface grade.

SITE RECLAMATION AND MONITORING PLAN

Based on 19.15.29.13 NMAC, all areas disturbed by the remediation and closure will be reclaimed once confirmation sampling results below the reclamation requirements (or RRALs, respectively, for areas below 4 feet bgs) are received. Once acceptable confirmation sample results are received, the excavation will be backfilled with clean material to pre-release grade. In accordance with 19.15.29.12 NMAC, the reclaimed area will contain a minimum of 4 feet of non-waste containing, uncontaminated, earthen material with chloride concentrations less than 600 mg/kg as verified by analysis of backfill source material via Standard Method 4500Cl-B. The soil cover will include a top layer consisting of 1 foot of suitable material to establish vegetation at the Site.

The backfilled areas in the pasture will be seeded following backfilling, to aid in revegetation. Based on the soils at the Site, areas will be seeded with the BLM seed mixture for LPC Sand/Shinnery Sites and will be planted in the amount specified in the pounds pure live seed (PLS) per acre. The seed mixture will be spread by a drill equipped with a depth regulator or a hand-held broadcaster and raked. If a hand-held broadcaster is used for dispersal, the pounds pure live seed per acre will be doubled.

Reclamation activities will be implemented in consultation with the BLM. ConocoPhillips will notify the BLM when reclamation and revegetation are complete.

CONCLUSION

Based on the results of the April and July 2024 release assessment and characterization, ConocoPhillips will remediate soils within the release extent impacted above reclamation limits. The proposed remedial activities will be conducted within 120 days of NMOC plan approval. If you have any questions concerning the additional assessment activities for the Site or the proposed remediation work plan, please call me at (512) 596-8201 or Christian at (512) 338-2861.

Sincerely,
Tetra Tech, Inc.



Lisbeth Chavira
Project Manager



Christian M. Llull, P.G.
Program Manager

cc:
Mr. Ike Tavaréz, RMR – ConocoPhillips
Crisha Morgan, BLM

LIST OF ATTACHMENTS

Figures:

- Figure 1 – Overview Map
- Figure 2 – Topographic Map
- Figure 3 – Approximate Release Extent with Initial Scrape and Assessment
- Figure 4 – Approximate Release Extent and Additional Assessment
- Figure 5 – Approximate Release Extent and Proposed Remediation
- Figure 6 – Proposed Remediation and Alternative Confirmation Sampling

Tables:

- Table 1 – Summary of Analytical Results – 2024 Initial Soil Assessment
- Table 2 – Summary of Analytical Results – 2024 Additional Soil Assessment

Appendices:

- Appendix A – C-141 Forms
- Appendix B – Site Characterization Data
- Appendix C – Photographic Documentation
- Appendix D – Laboratory Analytical Data
- Appendix E – Regulatory Correspondence

FIGURES

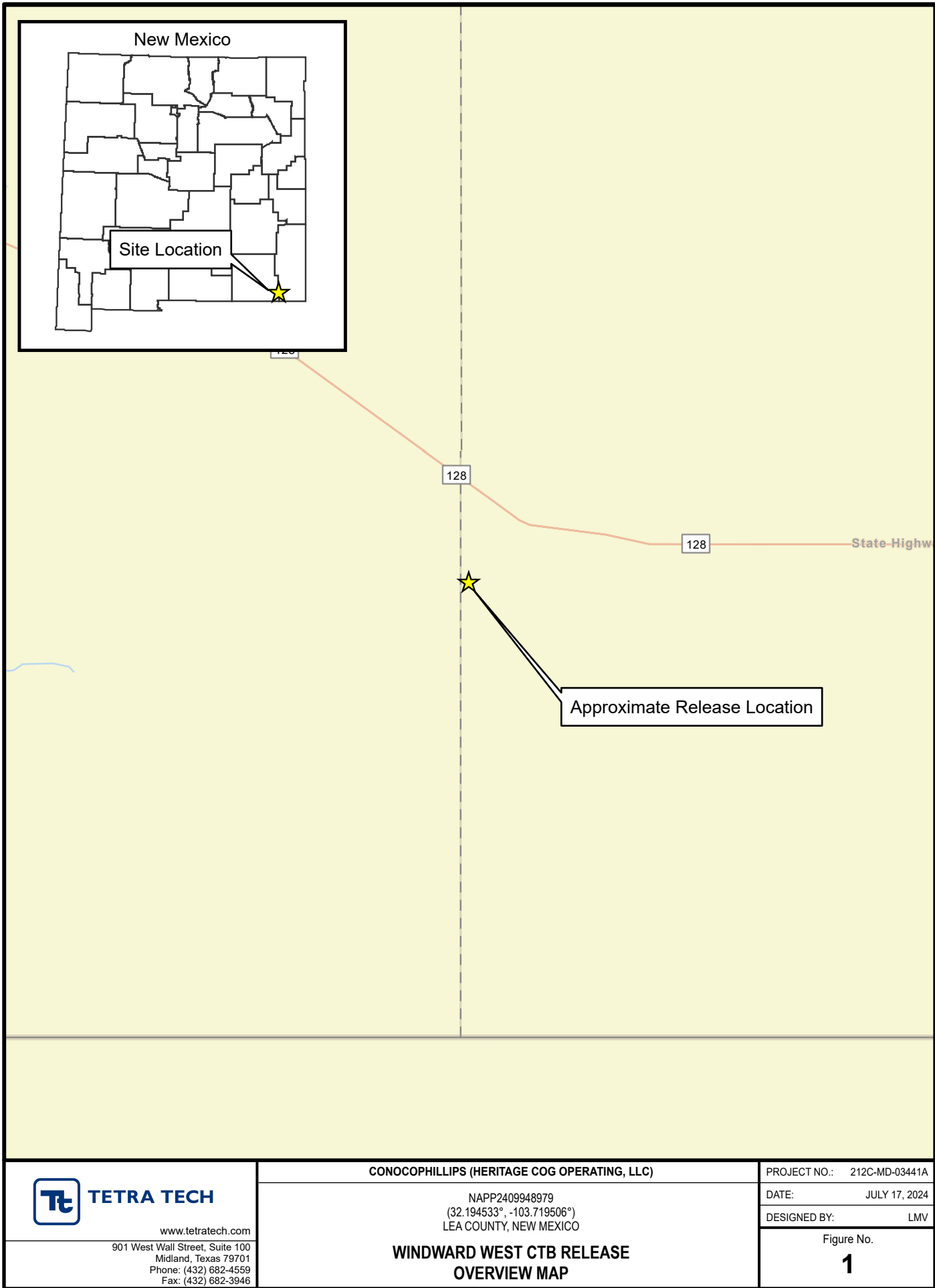

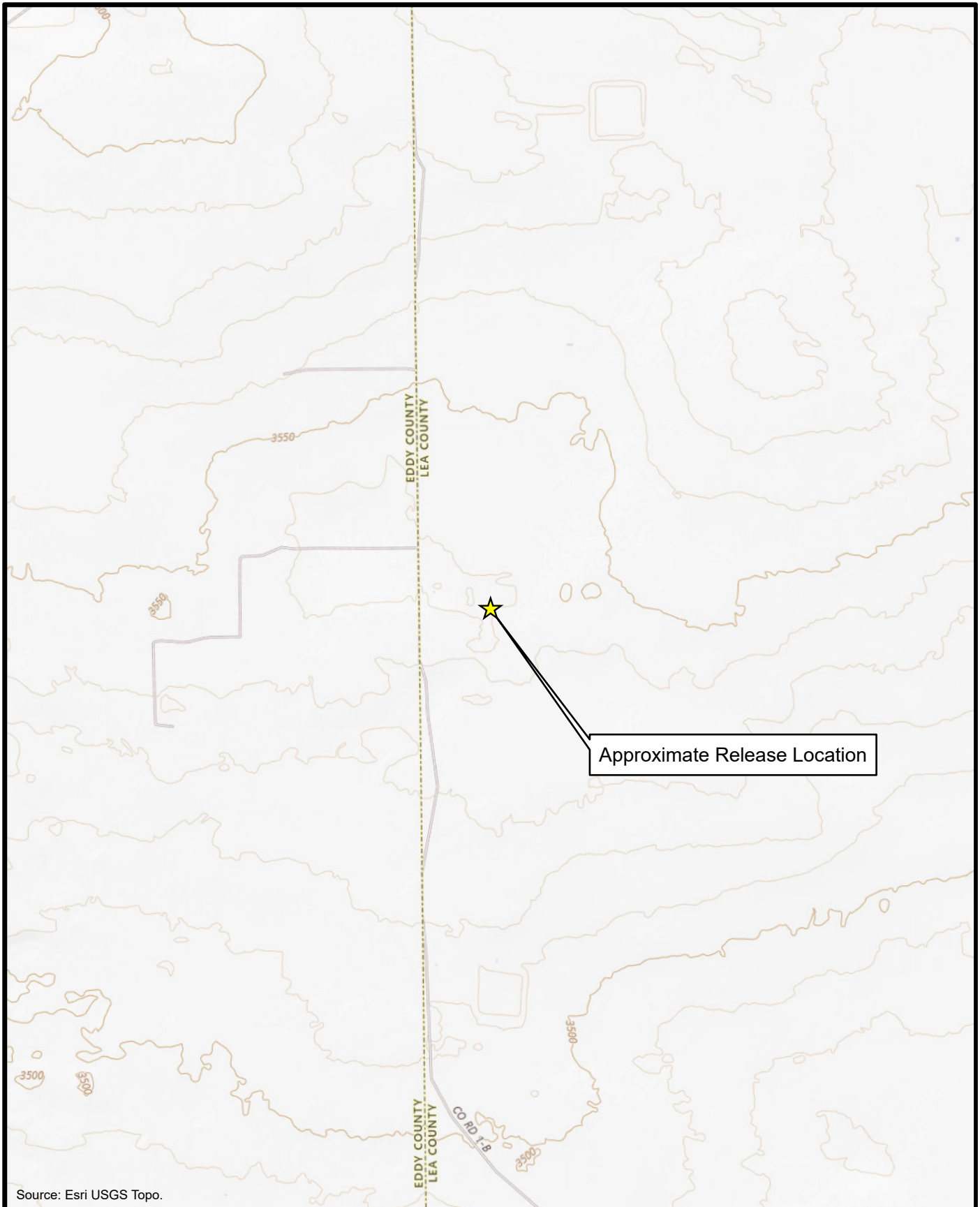

Source: Esri USGS Topo.



TETRA TECH

www.tetrattech.com

901 West Wall Street, Suite 100
Midland, Texas 79701
Phone: (432) 682-4559
Fax: (432) 682-3946

CONOCOPHILLIPS (HERITAGE COG OPERATING, LLC)

NAPP2409948979
(32.194533°, -103.719506°)
LEA COUNTY, NEW MEXICO

**WINDWARD WEST CTB RELEASE
TOPOGRAPHIC MAP**

PROJECT NO.: 212C-MD-03441A

DATE: JULY 17, 2024

DESIGNED BY: LMV

Figure No.

2

DOCUMENT PATH: Y:\CONOCOPHILLIPS\WINDWARD_W_CTB\WINDWARD_W_CTB.APRX

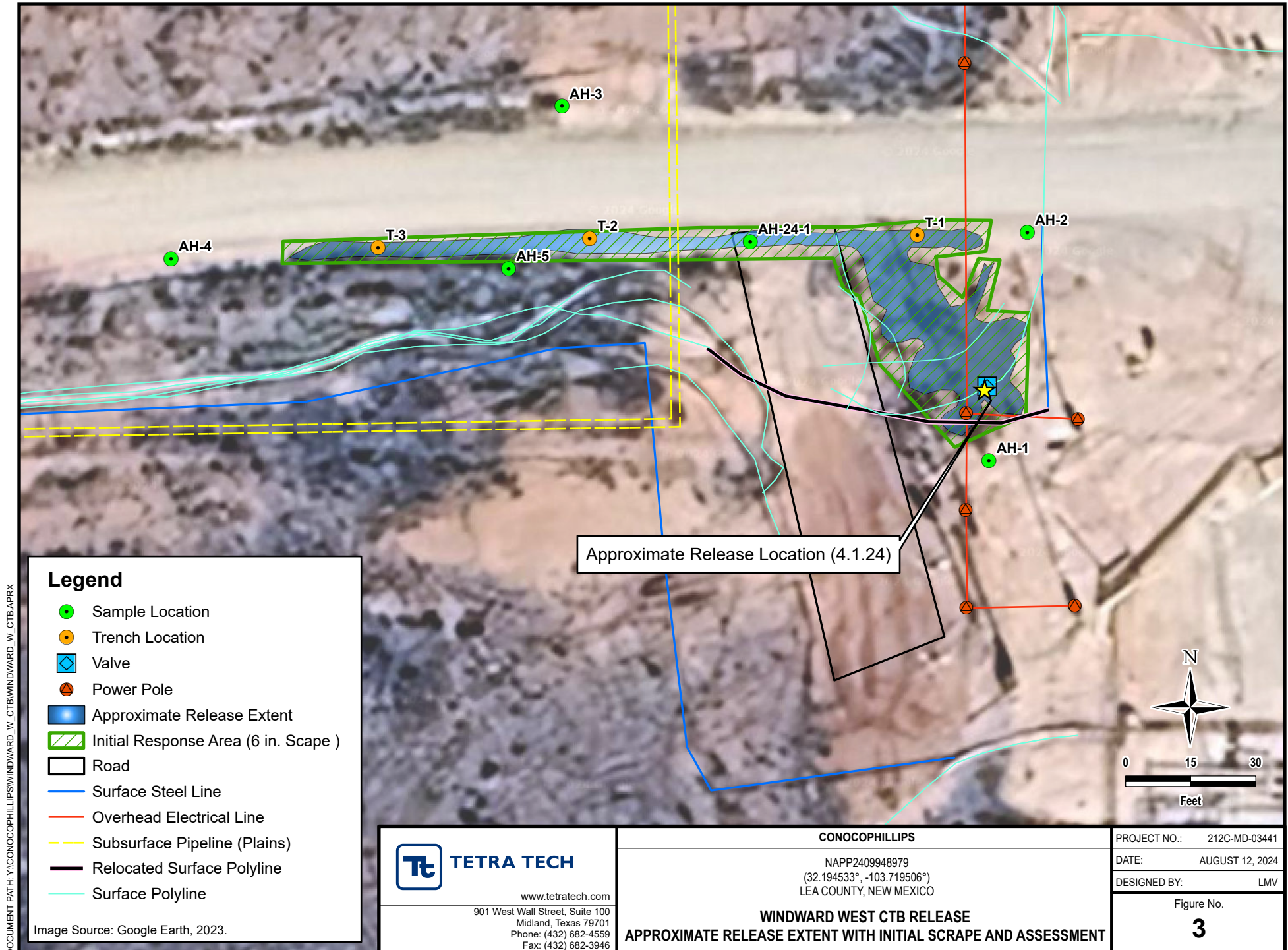

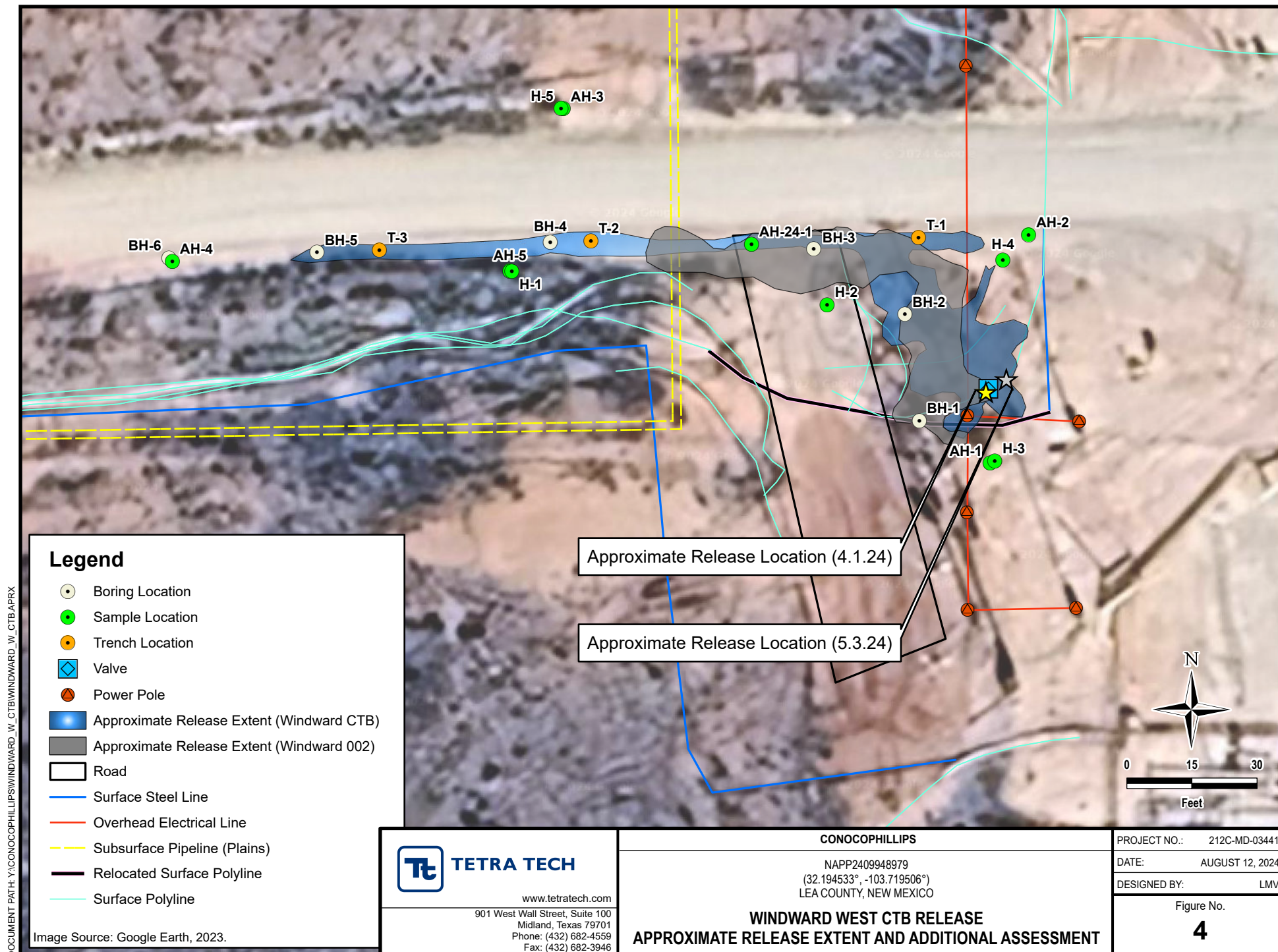

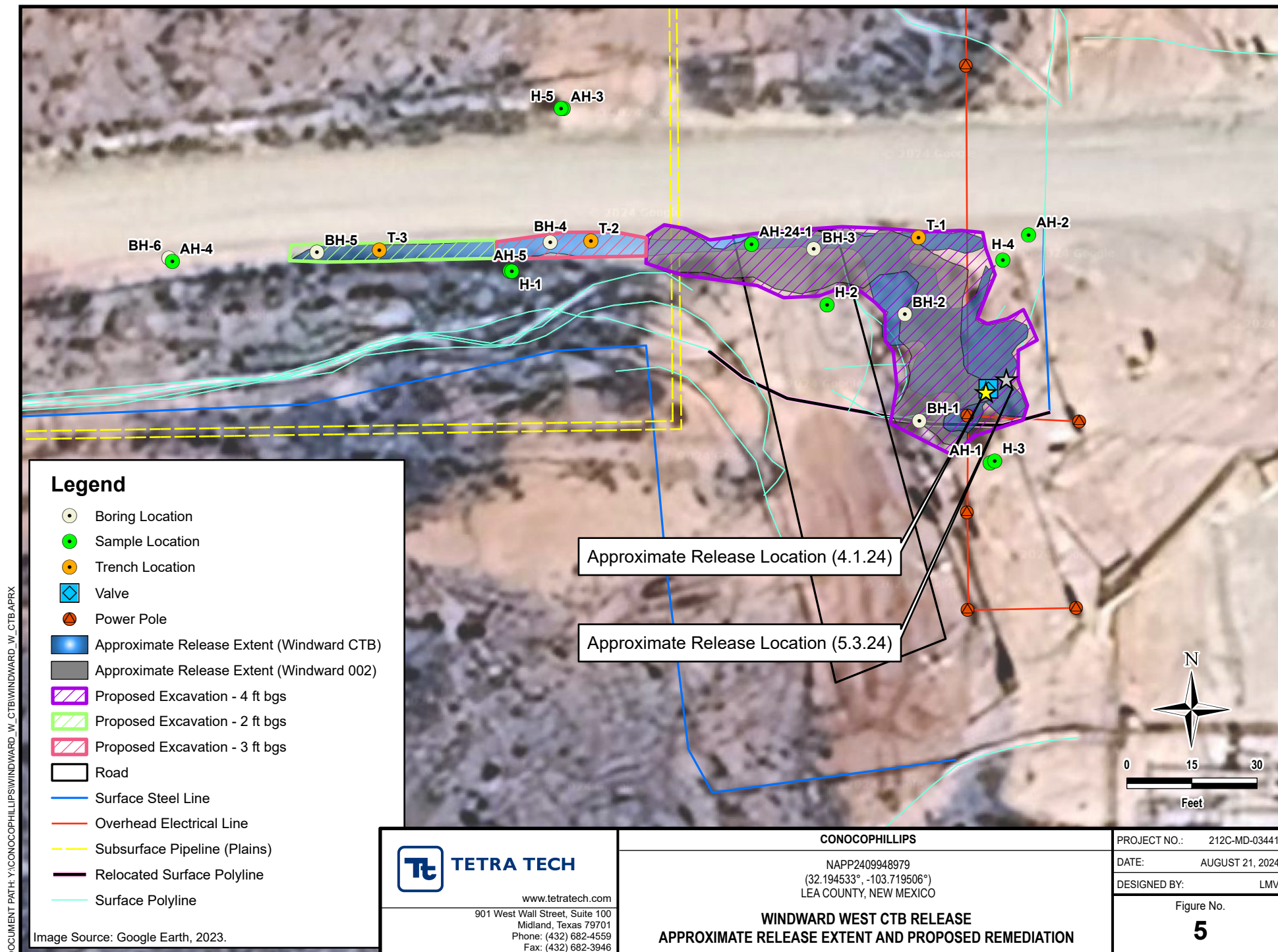

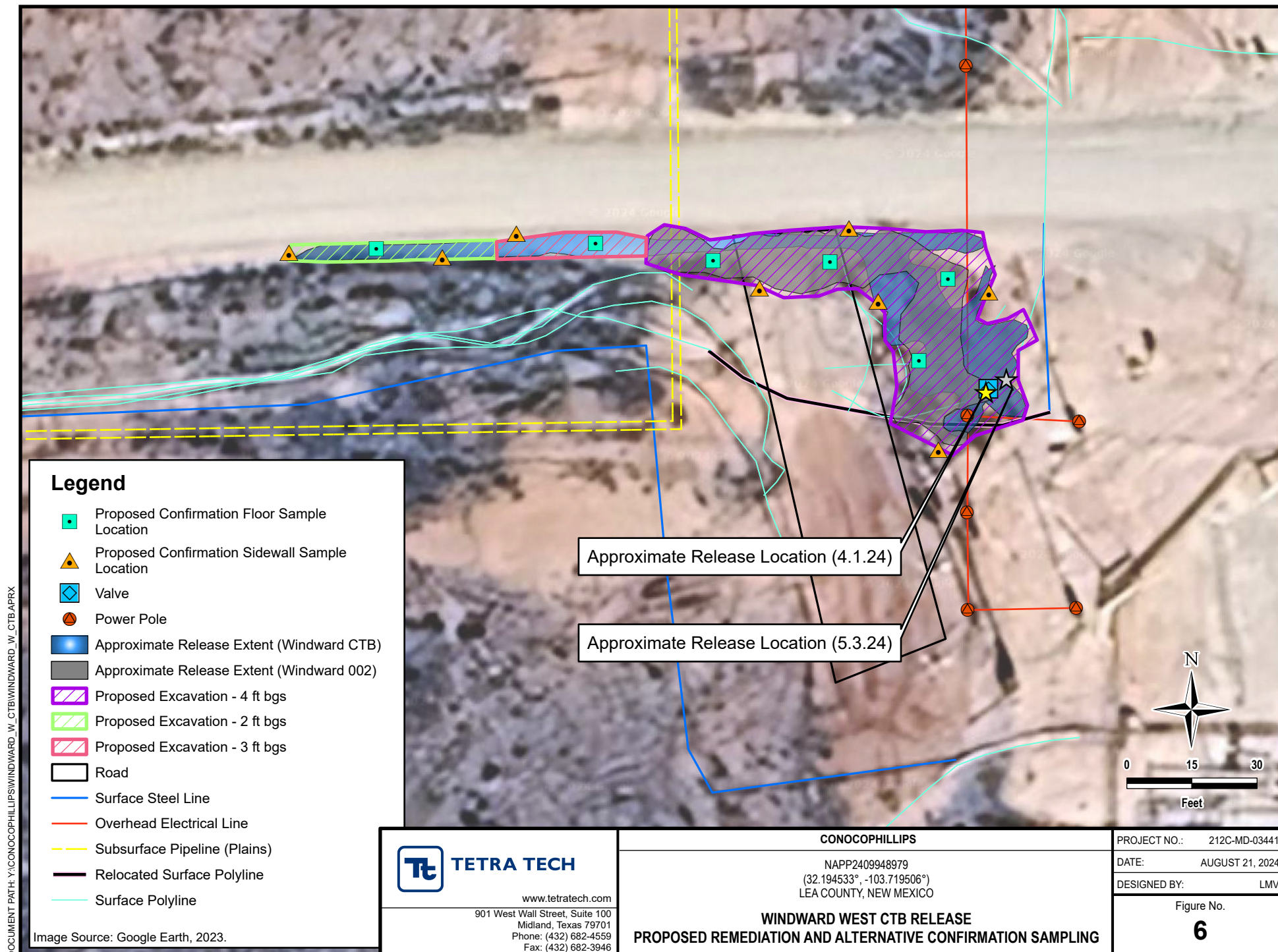

TABLES

TABLE 1
SUMMARY OF ANALYTICAL RESULTS
SOIL ASSESSMENT- NAPP2409948979
CONOCOPHILLIPS
WINDWARD WEST CTB RELEASE
LEA COUNTY, NM

Sample ID	Sample Date	Sample Depth	Field Screening Results		Chloride		BTEX ²										TPH ³							
			Chloride	PID			Benzene		Toluene		Ethylbenzene		Total Xylenes		Total BTEX		GRO		DRO		EXT DRO		Total TPH (GRO+DRO+EXT DRO)	
		C ₆ - C ₁₀			> C ₁₀ - C ₂₈	> C ₂₈ - C ₃₆	mg/kg	Q	mg/kg	Q	mg/kg	Q	mg/kg	Q	mg/kg	Q	mg/kg	Q	mg/kg	Q	mg/kg	Q		mg/kg
Reclamation Closure Criteria for Soils 0-4 ft bgs:					600 mg/kg		10 mg/kg		--		--		--		50 mg/kg		--		--		--		100 mg/kg	
Closure Criteria for Soils >4 ft bgs (GW >100 ft):					20,000 mg/kg		10 mg/kg		--		--		--		50 mg/kg		--		--		--		2,500 mg/kg	
VERTICAL DELINEATION																								
T-1	4/24/2024	0-1	7,800	-	6,800		<0.050		<0.050		<0.050		<0.150		<0.300		<10.0		<10.0		<10.0		-	
		2-3	2,520	-	3,760		<0.050		<0.050		<0.050		<0.150		<0.300		<10.0		<10.0		<10.0		-	
		3-4	8,500	-	7,360		<0.050		<0.050		<0.050		<0.150		<0.300		<10.0		<10.0		<10.0		-	
		5-6	6,100	-	6,480		<0.050		<0.050		<0.050		<0.150		<0.300		<10.0		<10.0		<10.0		-	
		7-8	10,180	-	10,700		<0.050		<0.050		<0.050		<0.150		<0.300		<10.0		<10.0		<10.0		-	
T-2	4/24/2024	0-1	115	-	192		<0.050		<0.050		<0.050		<0.150		<0.300		<10.0		<10.0		<10.0		-	
		2-3	325	-	48		<0.050		<0.050		<0.050		<0.150		<0.300		<10.0		<10.0		<10.0		-	
		3-4	271	-	48		<0.050		<0.050		<0.050		<0.150		<0.300		<10.0		<10.0		<10.0		-	
T-3	4/24/2024	0-1	65.2	-	112		<0.050		<0.050		<0.050		<0.150		<0.300		<10.0		<10.0		<10.0		-	
		2-3	92	-	160		<0.050		<0.050		<0.050		<0.150		<0.300		<10.0		<10.0		<10.0		-	
		3-4	380	-	128		<0.050		<0.050		<0.050		<0.150		<0.300		<10.0		<10.0		<10.0		-	
HORIZONTAL DELINEATION																								
AH-1	4/24/2024	0-1	240	-	176		<0.050		<0.050		<0.050		<0.150		<0.300		<10.0		<10.0		<10.0		-	
AH-2	4/24/2024	0-1	259	-	224		<0.050		<0.050		<0.050		<0.150		<0.300		<10.0		<10.0		<10.0		-	
AH-3	4/24/2024	0-1	245	-	144		<0.050		<0.050		<0.050		<0.150		<0.300		<10.0		11.6		12.3		23.9	
AH-4	4/24/2024	0-1	501	-	160		<0.050		<0.050		<0.050		<0.150		<0.300		<10.0		<10.0		<10.0		-	
AH-5	4/24/2024	0-1	93.3	-	80		<0.050		<0.050		<0.050		<0.150		<0.300		<10.0		<10.0		<10.0		-	

NOTES:

ft. Feet

bgs Below ground surface

mg/kg Milligrams per kilogram

TPH Total Petroleum Hydrocarbons

GRO Gasoline range organics

DRO Diesel range organics

1 Method SM4500Cl-B

2 Method 8021B

3 Method 8015M

Bold and italicized values indicate exceedance of the applicable RRALs and/or Reclamation Requirements.

Shaded rows indicate intervals proposed for excavation.

QUALIFIERS:

TABLE 2
SUMMARY OF ANALYTICAL RESULTS
SOIL ASSESSMENT- NAPP2409948979
CONOCOPHILLIPS
WINDWARD WEST CTB RELEASE
LEA COUNTY, NM

Sample ID	Sample Date	Sample Depth	Field Screening Results		Chloride		BTEX ²										TPH ³							
			Chloride	PID			Benzene		Toluene		Ethylbenzene		Total Xylenes		Total BTEX		GRO		DRO		EXT DRO		Total TPH (GRO+DRO+EXT DRO)	
		ft. bgs			ppm	mg/kg	Q	mg/kg	Q	mg/kg	Q	mg/kg	Q	mg/kg	Q	mg/kg	Q	mg/kg	Q	mg/kg	Q	mg/kg		Q
Reclamation Closure Criteria for Soils 0-4 ft bgs:					600 mg/kg		10 mg/kg		--		--		--		50 mg/kg		--		--		--		100 mg/kg	
Closure Criteria for Soils >4 ft bgs (GW >100 ft):					20,000 mg/kg		10 mg/kg		--		--		--		50 mg/kg		--		--		--		2,500 mg/kg	
VERTICAL DELINEATION																								
BH-1	7/24/2024	0-1			5,920		<0.050		<0.050		<0.050		<0.150		<0.300		<10.0		181		46.8		227.8	
		2-3			7,730		<0.050		<0.050		<0.050		<0.150		<0.300		<10.0		10.5		<10.5		10.5	
		4-5			976		<0.050		<0.050		<0.050		<0.150		<0.300		<10.0		<10.0		<10.0		-	
		6-7			3,520		<0.050		<0.050		<0.050		<0.150		<0.300		<10.0		51.1		19.0		70.1	
		9-10			3,760		<0.050		<0.050		<0.050		<0.150		<0.300		<10.0		35.9		12.0		47.9	
		14-15	3,000		2,600		<0.050		<0.050		<0.050		<0.150		<0.300		<10.0		<10.0		<10.0		-	
		20-23	273		80.0		<0.050		<0.050		<0.050		<0.150		<0.300		<10.0		<10.0		<10.0		-	
BH-2	7/24/2024	0-1			12,800		<0.050		<0.050		<0.050		<0.150		<0.300		<10.0		<10.0		<10.0		-	
		2-3			5,300		<0.050		<0.050		<0.050		<0.150		<0.300		<10.0		<10.0		<10.0		-	
		4-5			3,840		<0.050		<0.050		<0.050		<0.150		<0.300		<10.0		<10.0		<10.0		-	
		6-7			3,240		<0.050		<0.050		<0.050		<0.150		<0.300		<10.0		<10.0		<10.0		-	
		9-10	3,500		6,800		<0.050		<0.050		<0.050		<0.150		<0.300		<10.0		18.0		<10.0		18.0	
		13	2,200		2,000		<0.050		<0.050		<0.050		<0.150		<0.300		<10.0		<10.0		<10.0		-	
		18-20	300		160		<0.050		<0.050		<0.050		<0.150		<0.300		<10.0		<10.0		<10.0		-	
AH-24-1	7/24/2024	0-1	10,000		9,200		<0.050		<0.050		<0.050		<0.150		<0.300		<10.0		11.9		<10.0		11.9	
BH-3	7/24/2024	0-1	3,500		7,200		<0.050		<0.050		<0.050		<0.150		<0.300		<10.0		<10.0		<10.0		-	
		2-3	-		848		<0.050		<0.050		<0.050		<0.150		<0.300		<10.0		43.2		<10.0		43.2	
		4-5	800		2,240		<0.050		<0.050		<0.050		<0.150		<0.300		<10.0		<10.0		<10.0		-	
		6-7	530		192		<0.050		<0.050		<0.050		<0.150		< 0.300		<10.0		<10.0		<10.0		-	
		9-10	430		688		<0.050		<0.050		<0.050		<0.150		<0.300		<10.0		<10.0		<10.0		-	
BH-4	7/24/2024	0-1	10,000		11,800		<0.050		<0.050		<0.050		<0.150		<0.300		<10.0		<10.0		<10.0		-	
		1-2	-		7,360		<0.050		<0.050		<0.050		<0.150		<0.300		<10.0		43.2		<10.0		-	
		2-3	-		3,680		<0.050		<0.050		<0.050		<0.150		<0.300		<10.0		<10.0		<10.0		-	
		3-4	68		320		<0.050		<0.050		<0.050		<0.150		< 0.300		<10.0		<10.0		<10.0		-	
BH-5	7/24/2024	0-1	2,500		2,080		<0.050		<0.050		<0.050		<0.150		<0.300		<10.0		<10.0		<10.0		-	
		1-2	-		4,840		<0.050		<0.050		<0.050		<0.150		<0.300		<10.0		43.2		<10.0		-	
		2-3	-		384		<0.050		<0.050		<0.050		<0.150		<0.300		<10.0		<10.0		<10.0		-	
		3-4	543		400		<0.050		<0.050		<0.050		<0.150		< 0.300		<10.0		<10.0		<10.0		-	
BH-6	7/24/2024	0-1	73		32.0		<0.050		<0.050		<0.050		<0.150		<0.300		<10.0		<10.0		<10.0		-	

TABLE 2
SUMMARY OF ANALYTICAL RESULTS
SOIL ASSESSMENT- NAPP2409948979
CONOCOPHILLIPS
WINDWARD WEST CTB RELEASE
LEA COUNTY, NM

Sample ID	Sample Date	Sample Depth	Field Screening Results		Chloride		BTEX ²										TPH ³							
			Chloride	PID			Benzene		Toluene		Ethylbenzene		Total Xylenes		Total BTEX		GRO	DRO		EXT DRO		Total TPH		
																	C ₆ - C ₁₀	> C ₁₀ - C ₂₈	> C ₂₈ - C ₃₆		(GRO+DRO+EXT DRO)			
		ft. bgs	ppm		mg/kg	Q	mg/kg	Q	mg/kg	Q	mg/kg	Q	mg/kg	Q	mg/kg	Q	mg/kg	Q	mg/kg	Q	mg/kg	Q	mg/kg	
HORIZONTAL DELINEATION																								
H-1	7/24/2024	0-1			80.0		<0.050		<0.050		<0.050		<0.150		<0.300		<10.0		<10.0		<10.0		-	
H-2	7/24/2024	0-1			16.0		<0.050		<0.050		<0.050		<0.150		<0.300		<10.0		<10.0		<10.0		-	
H-3	7/24/2024	0-1			96.0		<0.050		<0.050		<0.050		<0.150		<0.300		<10.0		<10.0		<10.0		-	
H-4	7/24/2024	0-1			32.0		<0.050		<0.050		<0.050		<0.150		<0.300		<10.0		<10.0		<10.0		-	
H-5	7/24/2024	0-1			16.0		<0.050		<0.050		<0.050		<0.150		<0.300		<10.0		<10.0		<10.0		-	

NOTES:

- ft. Feet
- bgs Below ground surface
- mg/kg Milligrams per kilogram
- TPH Total Petroleum Hydrocarbons
- GRO Gasoline range organics
- DRO Diesel range organics
- 1 Method SM4500CI-B
- 2 Method 8021B
- 3 Method 8015M

Bold and italicized values indicate exceedance of the applicable RRALs and/or Reclamation Requirements.

Shaded rows indicate intervals proposed for excavation.

QUALIFIERS:

APPENDIX A C-141 Forms

District I
1625 N. French Dr., Hobbs, NM 88240
District II
811 S. First St., Artesia, NM 88210
District III
1000 Rio Brazos Road, Aztec, NM 87410
District IV
1220 S. St. Francis Dr., Santa Fe, NM 87505

State of New Mexico
Energy Minerals and Natural
Resources Department

Oil Conservation Division
1220 South St. Francis Dr.
Santa Fe, NM 87505

Form C-141
Revised August 24, 2018
Submit to appropriate OCD District office

Incident ID	NAPP2409948979
District RP	
Facility ID	fDHR1921042438
Application ID	

Release Notification

Responsible Party

Responsible Party	COG Operating, LLC	OGRID	229137
Contact Name	Jacob Laird	Contact Telephone	(575) 703-5482
Contact email	Jacob.Laird@ConocoPhillips.com	Incident # (assigned by OCD)	NAPP2409948979
Contact mailing address	600 West Illinois Avenue, Midland, Texas 79701		

Location of Release Source

Latitude 32.1945 Longitude -103.7196
(NAD 83 in decimal degrees to 5 decimal places)

Site Name	Windward West CTB	Site Type	Flowline
Date Release Discovered	April 1, 2024	API# (if applicable)	

Unit Letter	Section	Township	Range	County
D	30	24S	32E	Lea

Surface Owner: ☐ State ☒ Federal ☐ Tribal ☐ Private (Name:)

Nature and Volume of Release

Material(s) Released (Select all that apply and attach calculations or specific justification for the volumes provided below)

<input type="checkbox"/> Crude Oil	Volume Released (bbls)	Volume Recovered (bbls)
<input checked="" type="checkbox"/> Produced Water	Volume Released (bbls) 12.7488	Volume Recovered (bbls) 10
	Is the concentration of dissolved chloride in the produced water >10,000 mg/l?	<input checked="" type="checkbox"/> Yes <input type="checkbox"/> No
<input type="checkbox"/> Condensate	Volume Released (bbls)	Volume Recovered (bbls)
<input type="checkbox"/> Natural Gas	Volume Released (Mcf)	Volume Recovered (Mcf)
<input type="checkbox"/> Other (describe)	Volume/Weight Released (provide units)	Volume/Weight Recovered (provide units)

Cause of Release

The release was caused by a hole in a water transfer line.
This release was off pad.
Evaluation will be made of the site to determine if we may commence remediation immediately or delineate any possible impact from the release and we will present a remediation work plan to the NMOCD for approval prior to any significant remediation activities.

Incident ID	NAPP2409948979
District RP	
Facility ID	fDHR1921042438
Application ID	

Was this a major release as defined by 19.15.29.7(A) NMAC? <input type="checkbox"/> Yes <input checked="" type="checkbox"/> No	If YES, for what reason(s) does the responsible party consider this a major release? N/A
If YES, was immediate notice given to the OCD? By whom? To whom? When and by what means (phone, email, etc)? N/A	

Initial Response

The responsible party must undertake the following actions immediately unless they could create a safety hazard that would result in injury

<input checked="" type="checkbox"/> The source of the release has been stopped.	
<input checked="" type="checkbox"/> The impacted area has been secured to protect human health and the environment.	
<input checked="" type="checkbox"/> Released materials have been contained via the use of berms or dikes, absorbent pads, or other containment devices.	
<input checked="" type="checkbox"/> All free liquids and recoverable materials have been removed and managed appropriately.	
If all the actions described above have <u>not</u> been undertaken, explain why: 	
Per 19.15.29.8 B. (4) NMAC the responsible party may commence remediation immediately after discovery of a release. If remediation has begun, please attach a narrative of actions to date. If remedial efforts have been successfully completed or if the release occurred within a lined containment area (see 19.15.29.11(A)(5)(a) NMAC), please attach all information needed for closure evaluation.	
I hereby certify that the information given above is true and complete to the best of my knowledge and understand that pursuant to OCD rules and regulations all operators are required to report and/or file certain release notifications and perform corrective actions for releases which may endanger public health or the environment. The acceptance of a C-141 report by the OCD does not relieve the operator of liability should their operations have failed to adequately investigate and remediate contamination that pose a threat to groundwater, surface water, human health or the environment. In addition, OCD acceptance of a C-141 report does not relieve the operator of responsibility for compliance with any other federal, state, or local laws and/or regulations.	
Printed Name: Brittany N. Esparza	Title: Environmental Technician
Signature: 	Date: 4/8/2024
email: Brittany.Esparza@ConocoPhillips.com	Telephone: (432) 221-0398
<u>OCD Only</u>	
Received by: _____	Date: _____

<div> <div>Received by OCD: 9/12/2024 3:03:18 PM</div> <div>Convert irregular shape into a series of rectangles</div> </div>							
	Length (ft.)	Width (ft.)	Average Depth (in.)	Estimated Pool Area (sq. ft.)	Estimated volume of each pool area (bbl.)	Penetration allowance (ft.)	Total Estimated Volume of Spill (bbl.)
Rectangle A	58	5	1.5	290.00	6.45	0.01	6.49
Rectangle B	15	28	1.0	420.00	6.23	0.00	6.26
Rectangle C				0.00	0.00	0.00	0.00
Rectangle D				0.00	0.00	0.00	0.00
Rectangle E				0.00	0.00	0.00	0.00
Rectangle F				0.00	0.00	0.00	0.00
Rectangle G				0.00	0.00	0.00	0.00
Rectangle H				0.00	0.00	0.00	0.00
Rectangle I				0.00	0.00	0.00	0.00
Rectangle J				0.00	0.00	0.00	0.00
<div> <div>Released to Imaging: 9/17/2024 4:00:49 PM</div> <div>Total Surface Pool Volume Released, Release to Soil/Caliche:</div> </div>							12.7488

District I
1625 N. French Dr., Hobbs, NM 88240
Phone:(575) 393-6161 Fax:(575) 393-0720
District II
811 S. First St., Artesia, NM 88210
Phone:(575) 748-1283 Fax:(575) 748-9720
District III
1000 Rio Brazos Rd., Aztec, NM 87410
Phone:(505) 334-6178 Fax:(505) 334-6170
District IV
1220 S. St Francis Dr., Santa Fe, NM 87505
Phone:(505) 476-3470 Fax:(505) 476-3462

State of New Mexico
Energy, Minerals and Natural Resources
Oil Conservation Division
1220 S. St Francis Dr.
Santa Fe, NM 87505

QUESTIONS

Action 331071

QUESTIONS

Operator: COG PRODUCTION, LLC 600 W. Illinois Ave Midland, TX 79701	OGRID: 217955
	Action Number: 331071
	Action Type: [C-141] Initial C-141 (C-141-v-Initial)

QUESTIONS

Prerequisites	
Incident ID (n#)	nAPP2409948979
Incident Name	NAPP2409948979 WINDWARD WEST CTB @ 0
Incident Type	Produced Water Release
Incident Status	Initial C-141 Received
Incident Facility	[fDHR1921042438] WINDWARD WEST CTB

Location of Release Source	
Please answer all the questions in this group.	
Site Name	Windward West CTB
Date Release Discovered	04/01/2024
Surface Owner	Federal

Incident Details	
Please answer all the questions in this group.	
Incident Type	Produced Water Release
Did this release result in a fire or is the result of a fire	No
Did this release result in any injuries	No
Has this release reached or does it have a reasonable probability of reaching a watercourse	No
Has this release endangered or does it have a reasonable probability of endangering public health	No
Has this release substantially damaged or will it substantially damage property or the environment	No
Is this release of a volume that is or may with reasonable probability be detrimental to fresh water	No

Nature and Volume of Release	
Material(s) released, please answer all that apply below. Any calculations or specific justifications for the volumes provided should be attached to the follow-up C-141 submission.	
Crude Oil Released (bbls) Details	Not answered.
Produced Water Released (bbls) Details	Cause: Corrosion Flow Line - Production Produced Water Released: 13 BBL Recovered: 10 BBL Lost: 3 BBL.
Is the concentration of chloride in the produced water >10,000 mg/l	Yes
Condensate Released (bbls) Details	Not answered.
Natural Gas Vented (Mcf) Details	Not answered.
Natural Gas Flared (Mcf) Details	Not answered.
Other Released Details	Not answered.
Are there additional details for the questions above (i.e. any answer containing Other, Specify, Unknown, and/or Fire, or any negative lost amounts)	Not answered.

District I
1625 N. French Dr., Hobbs, NM 88240
Phone:(575) 393-6161 Fax:(575) 393-0720

District II
811 S. First St., Artesia, NM 88210
Phone:(575) 748-1283 Fax:(575) 748-9720

District III
1000 Rio Brazos Rd., Aztec, NM 87410
Phone:(505) 334-6178 Fax:(505) 334-6170

District IV
1220 S. St Francis Dr., Santa Fe, NM 87505
Phone:(505) 476-3470 Fax:(505) 476-3462

State of New Mexico
Energy, Minerals and Natural Resources
Oil Conservation Division
1220 S. St Francis Dr.
Santa Fe, NM 87505

QUESTIONS, Page 2

Action 331071

QUESTIONS (continued)

Operator: COG PRODUCTION, LLC 600 W. Illinois Ave Midland, TX 79701	OGRID: 217955
	Action Number: 331071
	Action Type: [C-141] Initial C-141 (C-141-v-Initial)

QUESTIONS

Nature and Volume of Release (continued)	
Is this a gas only submission (i.e. only significant Mcf values reported)	No, according to supplied volumes this does not appear to be a "gas only" report.
Was this a major release as defined by Subsection A of 19.15.29.7 NMAC	No
Reasons why this would be considered a submission for a notification of a major release	Unavailable.
With the implementation of the 19.15.27 NMAC (05/25/2021), venting and/or flaring of natural gas (i.e. gas only) are to be submitted on the C-129 form.	

Initial Response

The responsible party must undertake the following actions immediately unless they could create a safety hazard that would result in injury.

The source of the release has been stopped	True
The impacted area has been secured to protect human health and the environment	True
Released materials have been contained via the use of berms or dikes, absorbent pads, or other containment devices	True
All free liquids and recoverable materials have been removed and managed appropriately	True
If all the actions described above have not been undertaken, explain why	Not answered.

Per Paragraph (4) of Subsection B of 19.15.29.8 NMAC the responsible party may commence remediation immediately after discovery of a release. If remediation has begun, please prepare and attach a narrative of actions to date in the follow-up C-141 submission. If remedial efforts have been successfully completed or if the release occurred within a lined containment area (see Subparagraph (a) of Paragraph (5) of Subsection A of 19.15.29.11 NMAC), please prepare and attach all information needed for closure evaluation in the follow-up C-141 submission.

I hereby certify that the information given above is true and complete to the best of my knowledge and understand that pursuant to OCD rules and regulations all operators are required to report and/or file certain release notifications and perform corrective actions for releases which may endanger public health or the environment. The acceptance of a C-141 report by the OCD does not relieve the operator of liability should their operations have failed to adequately investigate and remediate contamination that pose a threat to groundwater, surface water, human health or the environment. In addition, OCD acceptance of a C-141 report does not relieve the operator of responsibility for compliance with any other federal, state, or local laws and/or regulations.

I hereby agree and sign off to the above statement	Name: Brittany Esparza Title: Environmental Technician Email: brittany.Esparza@ConocoPhillips.com Date: 04/08/2024
--	---

District I

1625 N. French Dr., Hobbs, NM 88240
Phone:(575) 393-6161 Fax:(575) 393-0720

District II

811 S. First St., Artesia, NM 88210
Phone:(575) 748-1283 Fax:(575) 748-9720

District III

1000 Rio Brazos Rd., Aztec, NM 87410
Phone:(505) 334-6178 Fax:(505) 334-6170

District IV

1220 S. St Francis Dr., Santa Fe, NM 87505
Phone:(505) 476-3470 Fax:(505) 476-3462

State of New Mexico
Energy, Minerals and Natural Resources
Oil Conservation Division
1220 S. St Francis Dr.
Santa Fe, NM 87505

QUESTIONS, Page 3

Action 331071

QUESTIONS (continued)

Operator: COG PRODUCTION, LLC 600 W. Illinois Ave Midland, TX 79701	OGRID: 217955
	Action Number: 331071
	Action Type: [C-141] Initial C-141 (C-141-v-Initial)

QUESTIONS**Site Characterization**

Please answer all the questions in this group (only required when seeking remediation plan approval and beyond). This information must be provided to the appropriate district office no later than 90 days after the release discovery date.

What is the shallowest depth to groundwater beneath the area affected by the release in feet below ground surface (ft bgs)	Not answered.
What method was used to determine the depth to ground water	Not answered.
Did this release impact groundwater or surface water	Not answered.
What is the minimum distance, between the closest lateral extents of the release and the following surface areas:	
A continuously flowing watercourse or any other significant watercourse	Not answered.
Any lakebed, sinkhole, or playa lake (measured from the ordinary high-water mark)	Not answered.
An occupied permanent residence, school, hospital, institution, or church	Not answered.
A spring or a private domestic fresh water well used by less than five households for domestic or stock watering purposes	Not answered.
Any other fresh water well or spring	Not answered.
Incorporated municipal boundaries or a defined municipal fresh water well field	Not answered.
A wetland	Not answered.
A subsurface mine	Not answered.
An (non-karst) unstable area	Not answered.
Categorize the risk of this well / site being in a karst geology	Not answered.
A 100-year floodplain	Not answered.
Did the release impact areas not on an exploration, development, production, or storage site	Not answered.

Remediation Plan

Please answer all the questions that apply or are indicated. This information must be provided to the appropriate district office no later than 90 days after the release discovery date.

Requesting a remediation plan approval with this submission	No
The OCD recognizes that proposed remediation measures may have to be minimally adjusted in accordance with the physical realities encountered during remediation. If the responsible party has any need to significantly deviate from the remediation plan proposed, then it should consult with the division to determine if another remediation plan submission is required.	

District I
1625 N. French Dr., Hobbs, NM 88240
Phone:(575) 393-6161 Fax:(575) 393-0720
District II
811 S. First St., Artesia, NM 88210
Phone:(575) 748-1283 Fax:(575) 748-9720
District III
1000 Rio Brazos Rd., Aztec, NM 87410
Phone:(505) 334-6178 Fax:(505) 334-6170
District IV
1220 S. St Francis Dr., Santa Fe, NM 87505
Phone:(505) 476-3470 Fax:(505) 476-3462

State of New Mexico
Energy, Minerals and Natural Resources
Oil Conservation Division
1220 S. St Francis Dr.
Santa Fe, NM 87505

CONDITIONS

Action 331071

CONDITIONS

Operator: COG PRODUCTION, LLC 600 W. Illinois Ave Midland, TX 79701	OGRID: 217955
	Action Number: 331071
	Action Type: [C-141] Initial C-141 (C-141-v-Initial)

CONDITIONS

Created By	Condition	Condition Date
scott.rodgers	None	4/8/2024

Incident ID	
District RP	
Facility ID	
Application ID	

Site Assessment/Characterization

This information must be provided to the appropriate district office no later than 90 days after the release discovery date.

What is the shallowest depth to groundwater beneath the area affected by the release?	_____ (ft bgs)
Did this release impact groundwater or surface water?	<input type="checkbox"/> Yes <input type="checkbox"/> No
Are the lateral extents of the release within 300 feet of a continuously flowing watercourse or any other significant watercourse?	<input type="checkbox"/> Yes <input type="checkbox"/> No
Are the lateral extents of the release within 200 feet of any lakebed, sinkhole, or playa lake (measured from the ordinary high-water mark)?	<input type="checkbox"/> Yes <input type="checkbox"/> No
Are the lateral extents of the release within 300 feet of an occupied permanent residence, school, hospital, institution, or church?	<input type="checkbox"/> Yes <input type="checkbox"/> No
Are the lateral extents of the release within 500 horizontal feet of a spring or a private domestic fresh water well used by less than five households for domestic or stock watering purposes?	<input type="checkbox"/> Yes <input type="checkbox"/> No
Are the lateral extents of the release within 1000 feet of any other fresh water well or spring?	<input type="checkbox"/> Yes <input type="checkbox"/> No
Are the lateral extents of the release within incorporated municipal boundaries or within a defined municipal fresh water well field?	<input type="checkbox"/> Yes <input type="checkbox"/> No
Are the lateral extents of the release within 300 feet of a wetland?	<input type="checkbox"/> Yes <input type="checkbox"/> No
Are the lateral extents of the release overlying a subsurface mine?	<input type="checkbox"/> Yes <input type="checkbox"/> No
Are the lateral extents of the release overlying an unstable area such as karst geology?	<input type="checkbox"/> Yes <input type="checkbox"/> No
Are the lateral extents of the release within a 100-year floodplain?	<input type="checkbox"/> Yes <input type="checkbox"/> No
Did the release impact areas not on an exploration, development, production, or storage site?	<input type="checkbox"/> Yes <input type="checkbox"/> No

Attach a comprehensive report (electronic submittals in .pdf format are preferred) demonstrating the lateral and vertical extents of soil contamination associated with the release have been determined. Refer to 19.15.29.11 NMAC for specifics.

Characterization Report Checklist: *Each of the following items must be included in the report.*

- ☐ Scaled site map showing impacted area, surface features, subsurface features, delineation points, and monitoring wells.
- ☐ Field data
- ☐ Data table of soil contaminant concentration data
- ☐ Depth to water determination
- ☐ Determination of water sources and significant watercourses within ½-mile of the lateral extents of the release
- ☐ Boring or excavation logs
- ☐ Photographs including date and GIS information
- ☐ Topographic/Aerial maps
- ☐ Laboratory data including chain of custody

If the site characterization report does not include completed efforts at remediation of the release, the report must include a proposed remediation plan. That plan must include the estimated volume of material to be remediated, the proposed remediation technique, proposed sampling plan and methods, anticipated timelines for beginning and completing the remediation. The closure criteria for a release are contained in Table 1 of 19.15.29.12 NMAC, however, use of the table is modified by site- and release-specific parameters.

State of New Mexico
Oil Conservation Division

Page 4

Incident ID	
District RP	
Facility ID	
Application ID	

I hereby certify that the information given above is true and complete to the best of my knowledge and understand that pursuant to OCD rules and regulations all operators are required to report and/or file certain release notifications and perform corrective actions for releases which may endanger public health or the environment. The acceptance of a C-141 report by the OCD does not relieve the operator of liability should their operations have failed to adequately investigate and remediate contamination that pose a threat to groundwater, surface water, human health or the environment. In addition, OCD acceptance of a C-141 report does not relieve the operator of responsibility for compliance with any other federal, state, or local laws and/or regulations.

Printed Name: _____ Title: _____

Signature:  _____ Date: _____

email: _____ Telephone: _____

OCD Only

Received by: _____ Date: _____

Incident ID	
District RP	
Facility ID	
Application ID	

Remediation Plan

Remediation Plan Checklist: *Each of the following items must be included in the plan.*

- ☐ Detailed description of proposed remediation technique
- ☐ Scaled sitemap with GPS coordinates showing delineation points
- ☐ Estimated volume of material to be remediated
- ☐ Closure criteria is to Table 1 specifications subject to 19.15.29.12(C)(4) NMAC
- ☐ Proposed schedule for remediation (note if remediation plan timeline is more than 90 days OCD approval is required)

Deferral Requests Only: *Each of the following items must be confirmed as part of any request for deferral of remediation.*

- ☐ Contamination must be in areas immediately under or around production equipment where remediation could cause a major facility deconstruction.
- ☐ Extents of contamination must be fully delineated.
- ☐ Contamination does not cause an imminent risk to human health, the environment, or groundwater.

I hereby certify that the information given above is true and complete to the best of my knowledge and understand that pursuant to OCD rules and regulations all operators are required to report and/or file certain release notifications and perform corrective actions for releases which may endanger public health or the environment. The acceptance of a C-141 report by the OCD does not relieve the operator of liability should their operations have failed to adequately investigate and remediate contamination that pose a threat to groundwater, surface water, human health or the environment. In addition, OCD acceptance of a C-141 report does not relieve the operator of responsibility for compliance with any other federal, state, or local laws and/or regulations.

Printed Name: _____ Title: _____
Signature: _____  Date: _____
email: _____ Telephone: _____

OCD Only

Received by: _____ Date: _____

☐ Approved ☐ Approved with Attached Conditions of Approval ☐ Denied ☐ Deferral Approved

Signature: _____ Date: _____

APPENDIX B

Site Characterization Data

OCD Land ownership



7/16/2024, 9:58:44 AM

Mineral Ownership

Land Ownership

A-All minerals are owned by U.S.

BLM

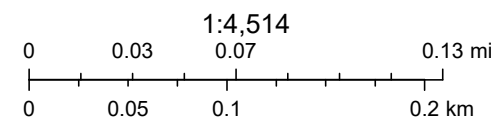

U.S. BLM, Esri, HERE, Garmin, iPC, Maxar



New Mexico Office of the State Engineer

Water Column/Average Depth to Water

(A CLW##### in the POD suffix indicates the POD has been replaced & no longer serves a water right file.)

(R=POD has been replaced, O=orphaned, C=the file is closed)

(quarters are 1=NW 2=NE 3=SW 4=SE)

(quarters are smallest to largest)

(NAD83 UTM in meters)

(In feet)

POD Number	POD Sub-Code	basin	County	Q 64	Q 16	Q 4	Sec	Tws	Rng	X	Y	Distance	Depth Well	Depth Water	Water Column
C 04665	CUB	LE		1	1	2	30	24S	32E	621350	3562798	663	120		
C 04654 POD1	CUB	ED		3	3	4	25	24S	31E	619764	3561226	1753	55		
C 04636 POD1	CUB	ED		3	4	3	25	24S	31E	619200	3561279	2070			
C 04643 POD1	C	ED		4	2	2	05	23S	27E	619200	3561279	2070	305	135	170

Average Depth to Water: **135 feet**

Minimum Depth: **135 feet**

Maximum Depth: **135 feet**

Record Count: 4

UTMNAD83 Radius Search (in meters):

Easting (X): 620691.62

Northing (Y): 3562714.68

Radius: 3000

The data is furnished by the NMOSE/ISC and is accepted by the recipient with the expressed understanding that the OSE/ISC make no warranties, expressed or implied, concerning the accuracy, completeness, reliability, usability, or suitability for any particular purpose of the data.

7/16/24 9:12 AM

Page 1 of 1

WATER COLUMN/ AVERAGE
DEPTH TO WATER

Released to Imaging: 9/17/2024 4:00:49 PM

National Flood Hazard Layer FIRMMette



103°43'29"W 32°11'55"N



Legend

SEE FIS REPORT FOR DETAILED LEGEND AND INDEX MAP FOR FIRM PANEL LAYOUT

SPECIAL FLOOD HAZARD AREAS		Without Base Flood Elevation (BFE) Zone A, V, A99
		With BFE or Depth Zone AE, AO, AH, VE, AR
		Regulatory Floodway
OTHER AREAS OF FLOOD HAZARD		0.2% Annual Chance Flood Hazard, Areas of 1% annual chance flood with average depth less than one foot or with drainage areas of less than one square mile Zone X
		Future Conditions 1% Annual Chance Flood Hazard Zone X
		Area with Reduced Flood Risk due to Levee. See Notes. Zone X
		Area with Flood Risk due to Levee Zone D
OTHER AREAS		NO SCREEN Area of Minimal Flood Hazard Zone X
		Effective LOMRs
		Area of Undetermined Flood Hazard Zone D
GENERAL STRUCTURES		Channel, Culvert, or Storm Sewer
		Levee, Dike, or Floodwall
OTHER FEATURES		20.2 Cross Sections with 1% Annual Chance Water Surface Elevation
		17.5 Cross Sections with 1% Annual Chance Water Surface Elevation
		Coastal Transect
		Base Flood Elevation Line (BFE)
		Limit of Study
		Jurisdiction Boundary
		Coastal Transect Baseline
		Profile Baseline
MAP PANELS		Digital Data Available
		No Digital Data Available
		Unmapped



The pin displayed on the map is an approximate point selected by the user and does not represent an authoritative property location.

This map complies with FEMA's standards for the use of digital flood maps if it is not void as described below. The basemap shown complies with FEMA's basemap accuracy standards

The flood hazard information is derived directly from the authoritative NFHL web services provided by FEMA. This map was exported on 7/16/2024 at 11:02 AM and does not reflect changes or amendments subsequent to this date and time. The NFHL and effective information may change or become superseded by new data over time.

This map image is void if the one or more of the following map elements do not appear: basemap imagery, flood zone labels, legend, scale bar, map creation date, community identifiers, FIRM panel number, and FIRM effective date. Map images for unmapped and unmodernized areas cannot be used for regulatory purposes.

OCD Water Bodys

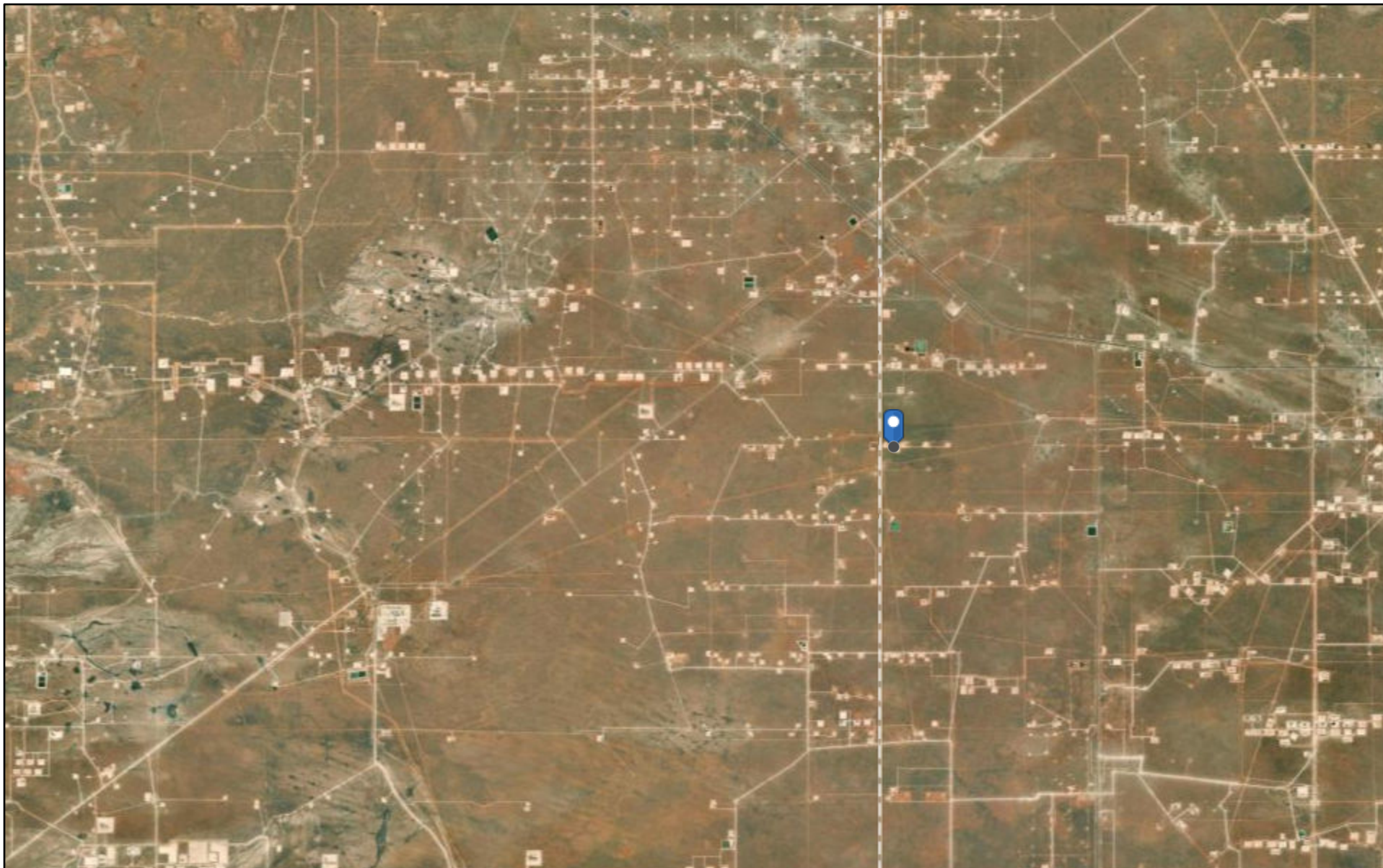

7/16/2024, 10:00:32 AM

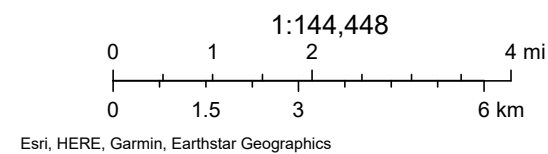



National Wetlands Inventory

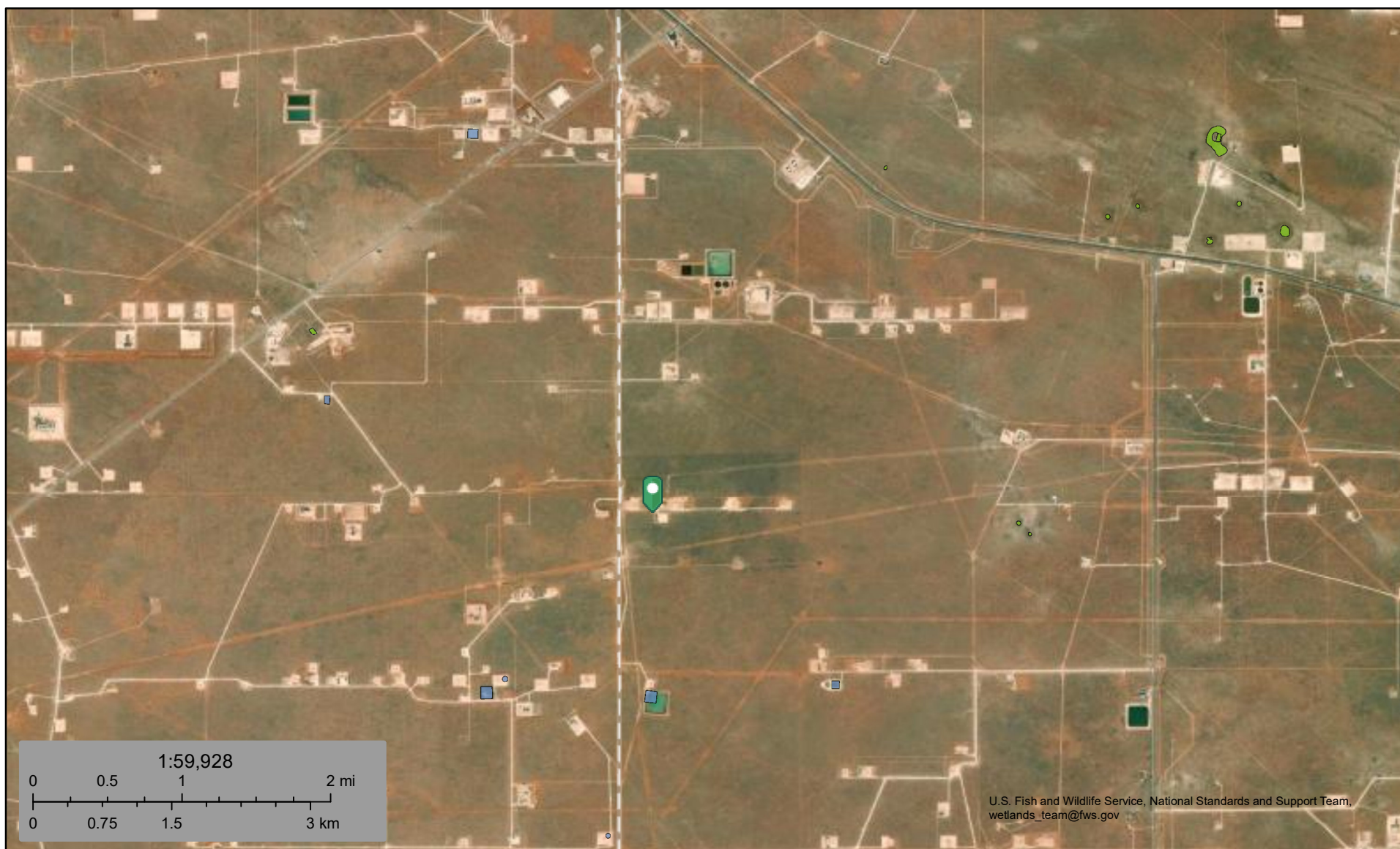

July 16, 2024

Wetlands

- Estuarine and Marine Deepwater
- Estuarine and Marine Wetland

- Freshwater Emergent Wetland
- Freshwater Forested/Shrub Wetland
- Freshwater Pond

- Lake
- Other
- Riverine

This map is for general reference only. The US Fish and Wildlife Service is not responsible for the accuracy or currentness of the base data shown on this map. All wetlands related data should be used in accordance with the layer metadata found on the Wetlands Mapper web site.

OCD Karst Areas



7/16/2024, 10:03:30 AM

Karst Occurrence Potential

Low

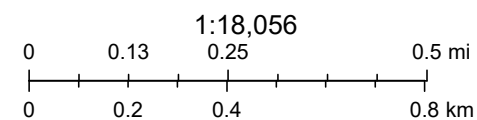

BLM, OCD, New Mexico Tech, Esri, HERE, Garmin, iPC, Maxar

EMNRD Active Mines

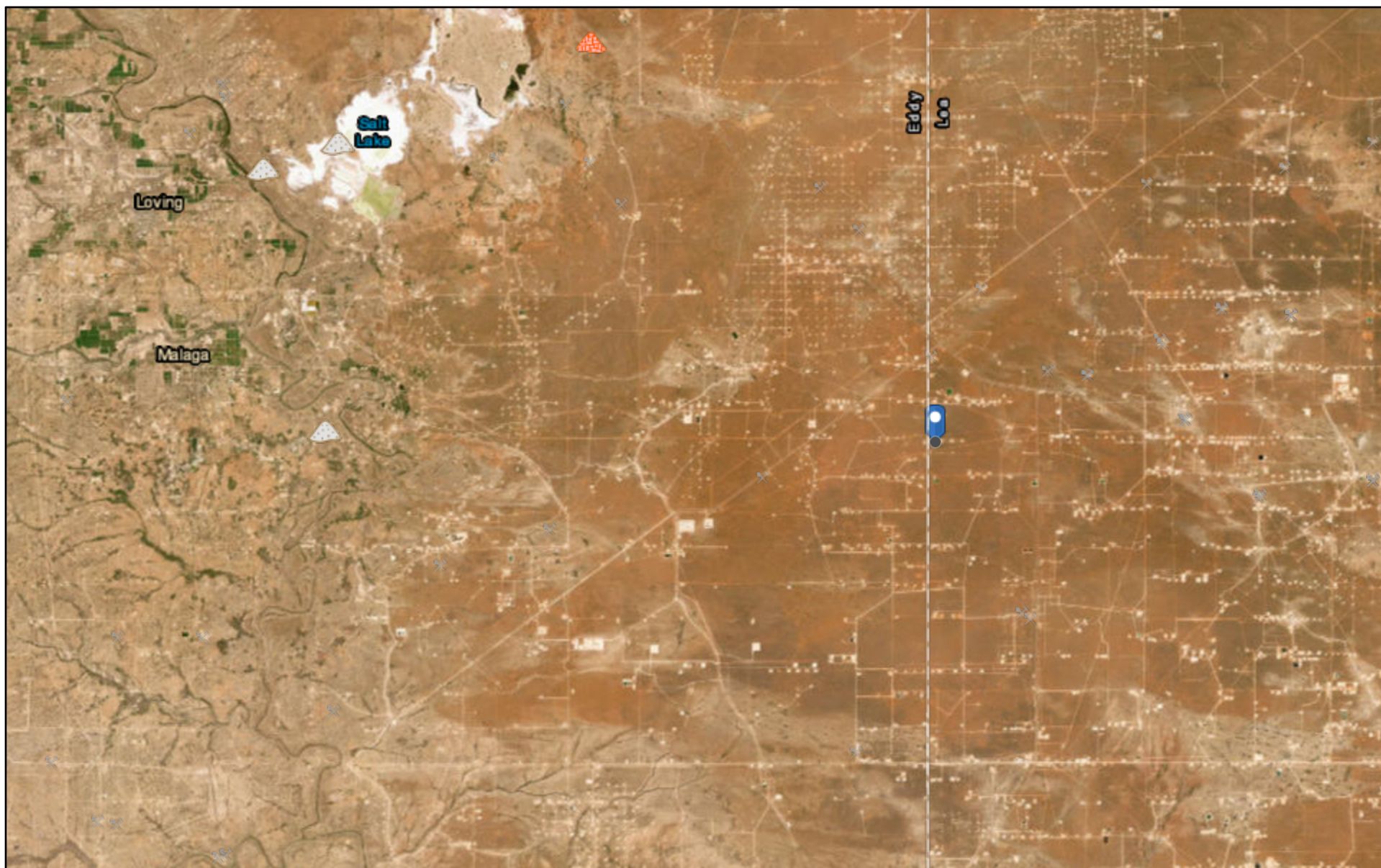

7/16/2024, 10:51:13 AM

Registered Mines

Aggregate, Stone etc.



Aggregate, Stone etc.



Aggregate, Stone etc.



Potash



Salt

1:288,895

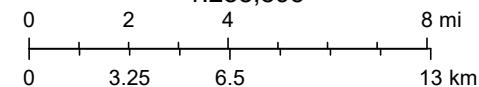

Esri, HERE, Garmin, Earthstar Geographics

OCD Induced Seismicity Area

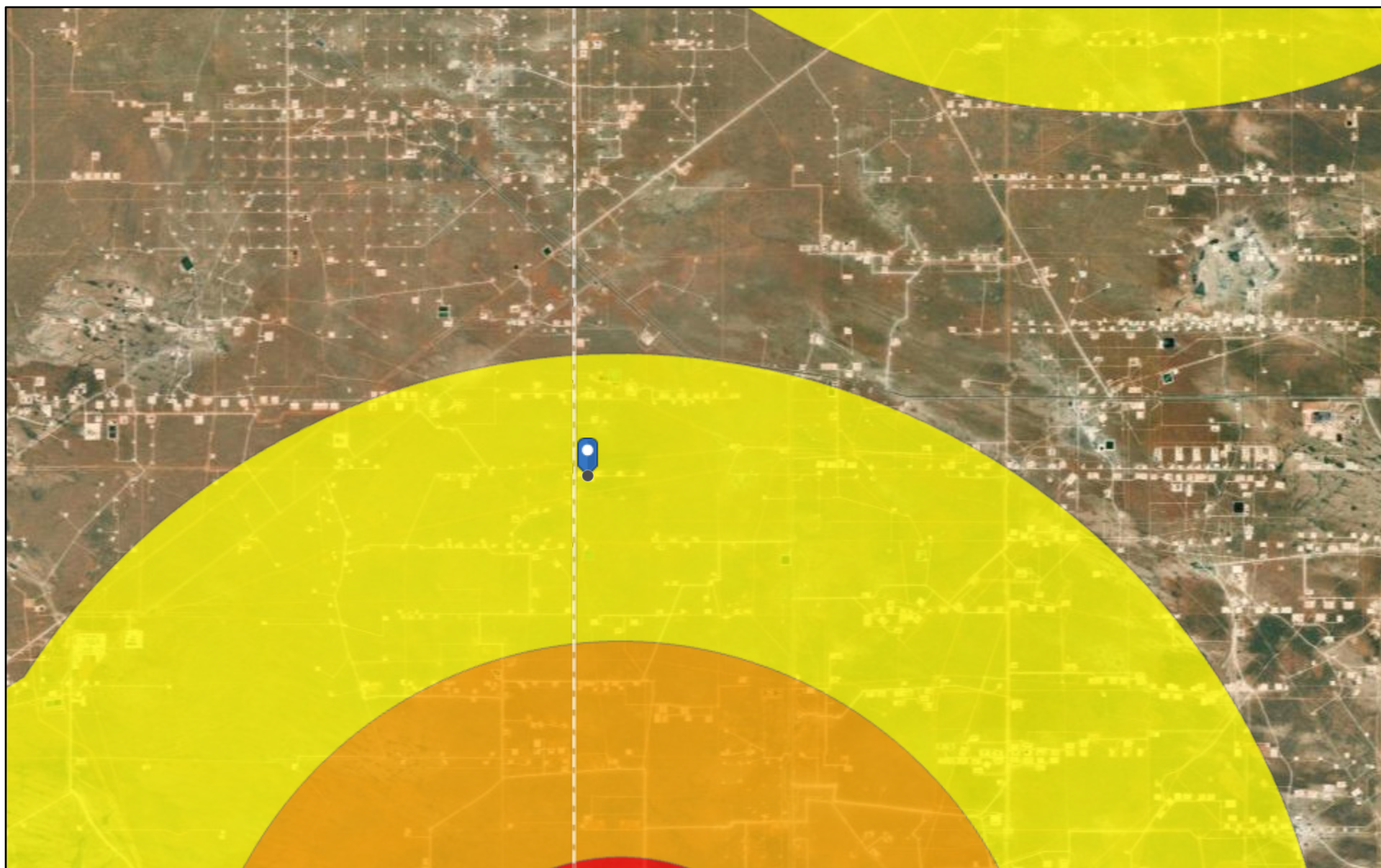

7/16/2024, 10:08:42 AM

Seismic Response 3.0 to 3.4



3 mi.



6 mi.



10 mi.

1:144,448

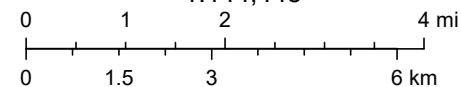

Oil Conservation Division (OCD), Energy, Minerals and Natural Resources Department (EMNRD), Esri, HERE, Garmin, Earthstar Geographics

New Mexico Oil Conservation Division

APPENDIX C

Photographic Documentation



TETRA TECH, INC. PROJECT NO. 212C-MD-03441	DESCRIPTION	View of release point for the Windward West CTB Release (NAPP2409948979).	1
	SITE NAME	Windward West CTB & Windward Federal #002H Releases	4/1/2024

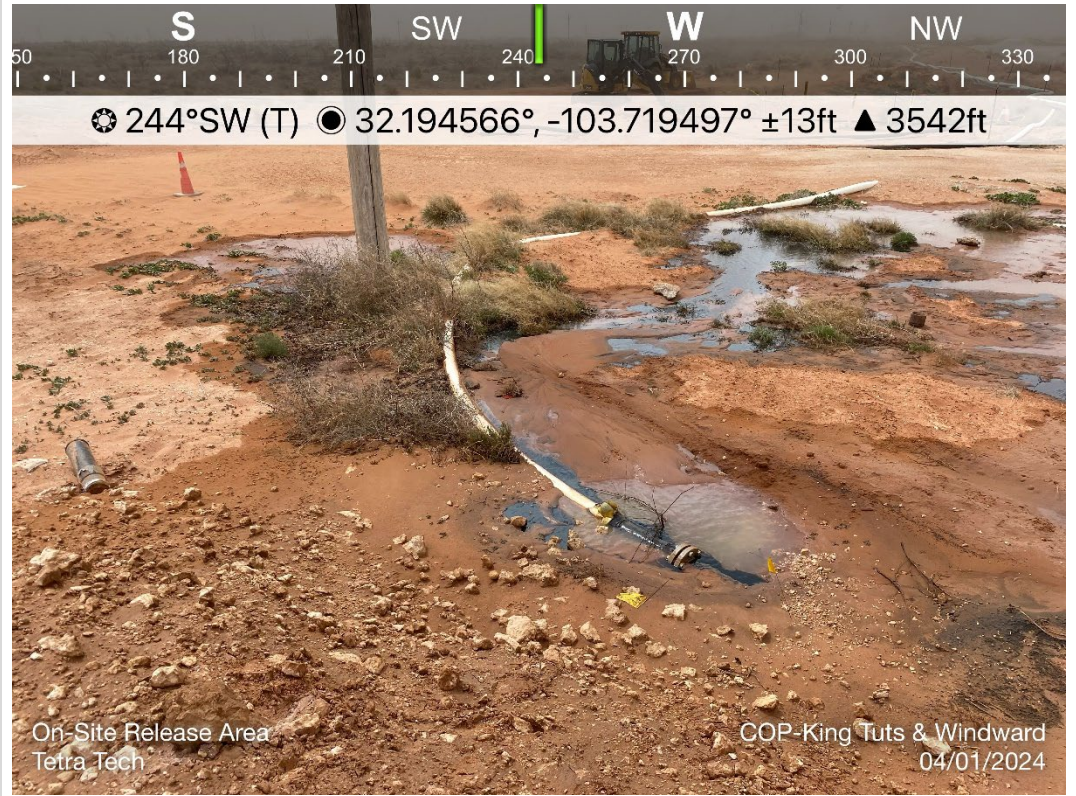

TETRA TECH, INC. PROJECT NO. 212C-MD-03441	DESCRIPTION	View southwest. View of the release area associated with Windward West CTB Release (NAPP2409948979).	2
	SITE NAME	Windward West CTB & Windward Federal #002H Releases	4/1/2024

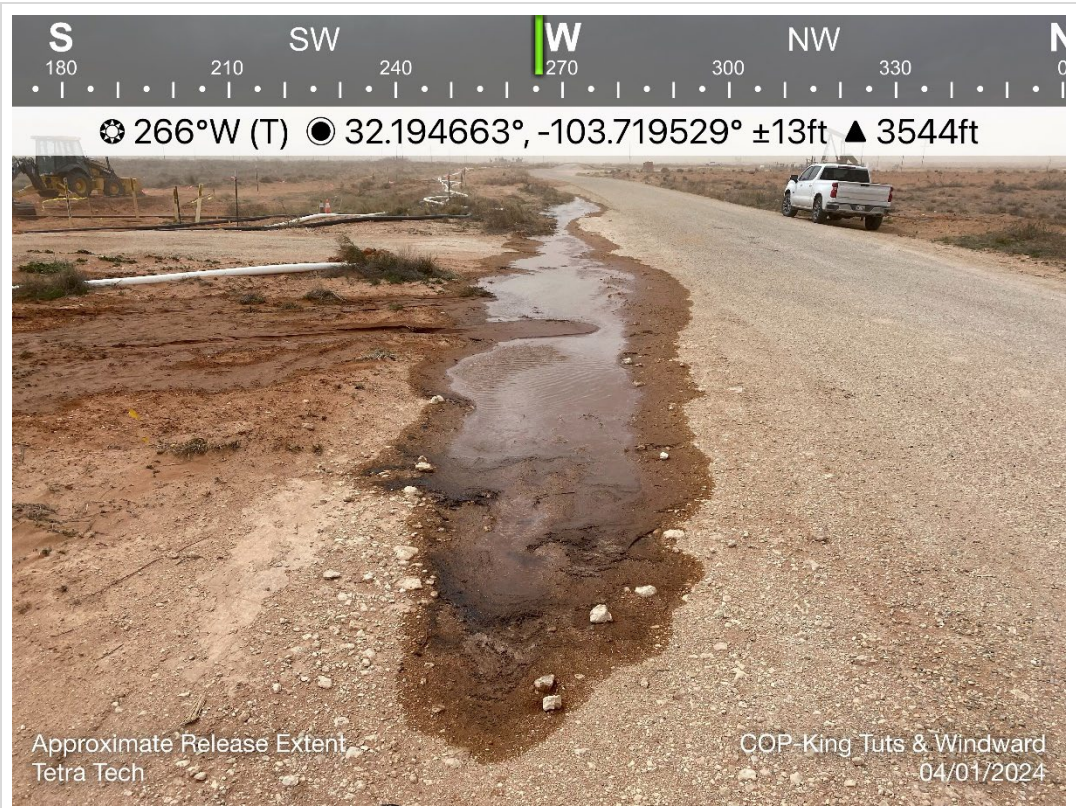

TETRA TECH, INC. PROJECT NO. 212C-MD-03441	DESCRIPTION	View west. View of the release area associated with Windward West CTB Release (NAPP2409948979).	3
	SITE NAME	Windward West CTB & Windward Federal #002H Releases	4/1/2024

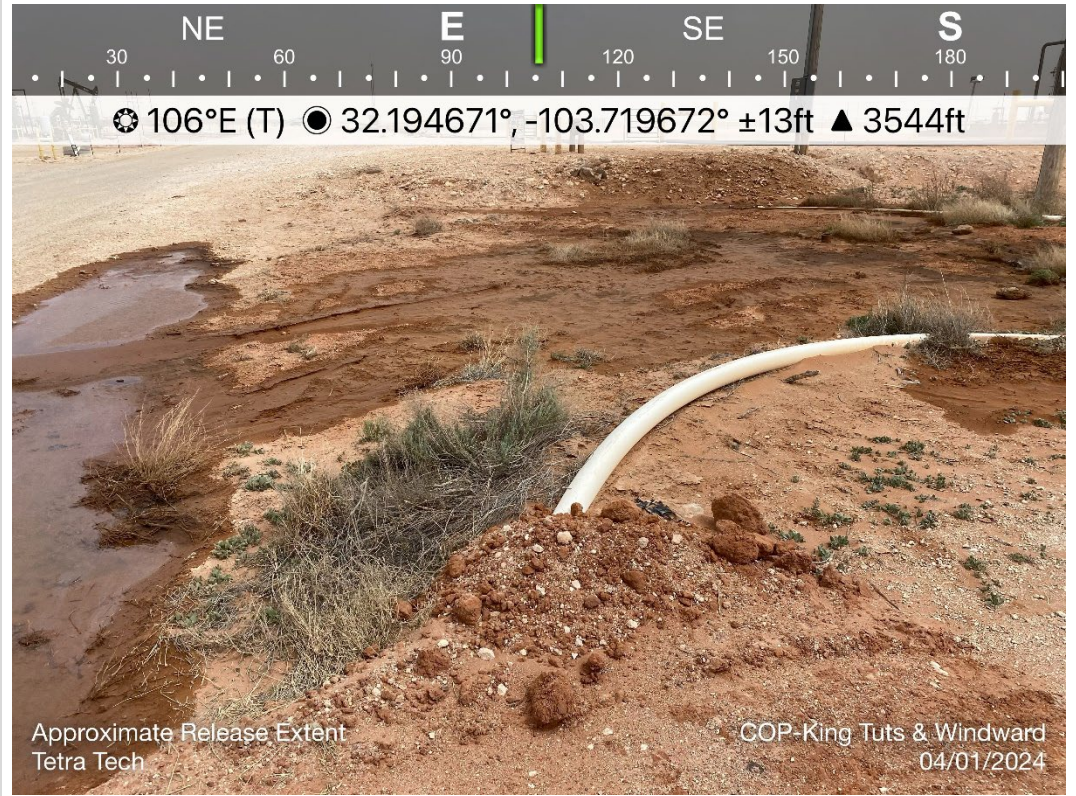

TETRA TECH, INC. PROJECT NO. 212C-MD-03441	DESCRIPTION	View east. View of the release area associated with Windward West CTB Release (NAPP2409948979).	4
	SITE NAME	Windward West CTB & Windward Federal #002H Releases	4/1/2024



TETRA TECH, INC. PROJECT NO. 212C-MD-03441	DESCRIPTION	View west. View of the release after initial remedial activities occurred associated with NAPP2409948979.	5
	SITE NAME	Windward West CTB & Windward Federal #002H Releases	4/24/2024

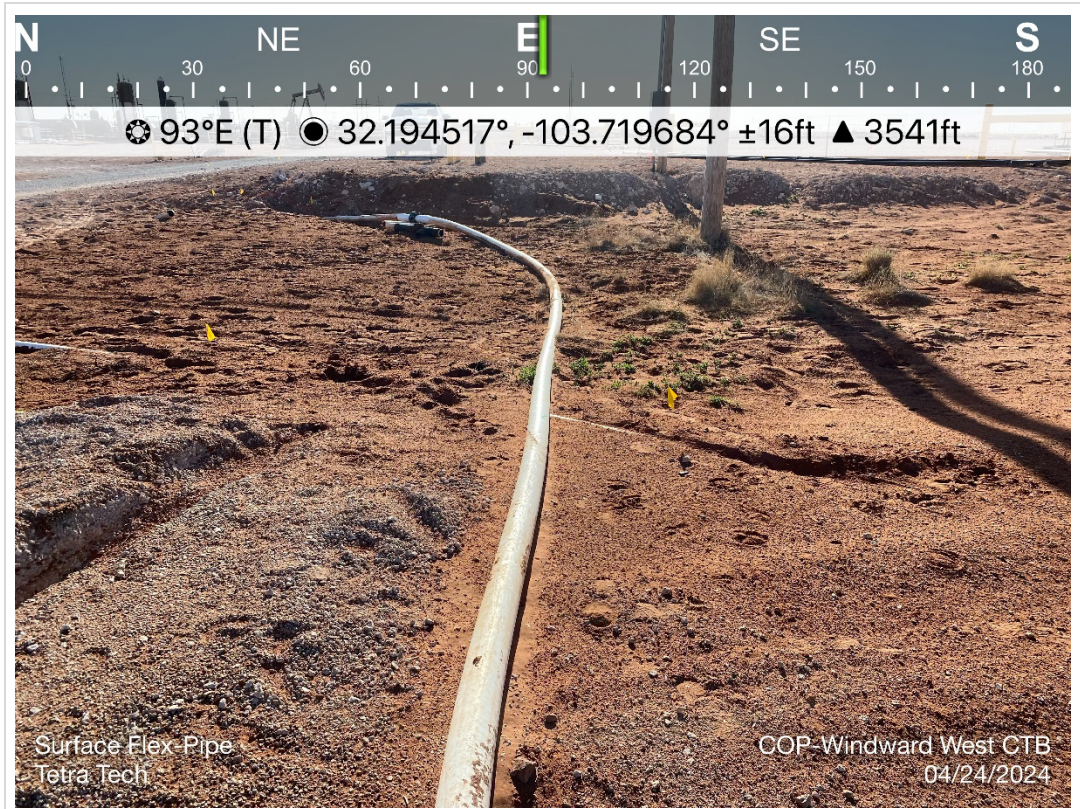

TETRA TECH, INC. PROJECT NO. 212C-MD-03441	DESCRIPTION	View east. View of the release area after initial remedial activities occurred associated with NAPP2409948979.	6
	SITE NAME	Windward West CTB & Windward Federal #002H Releases	4/24/2024

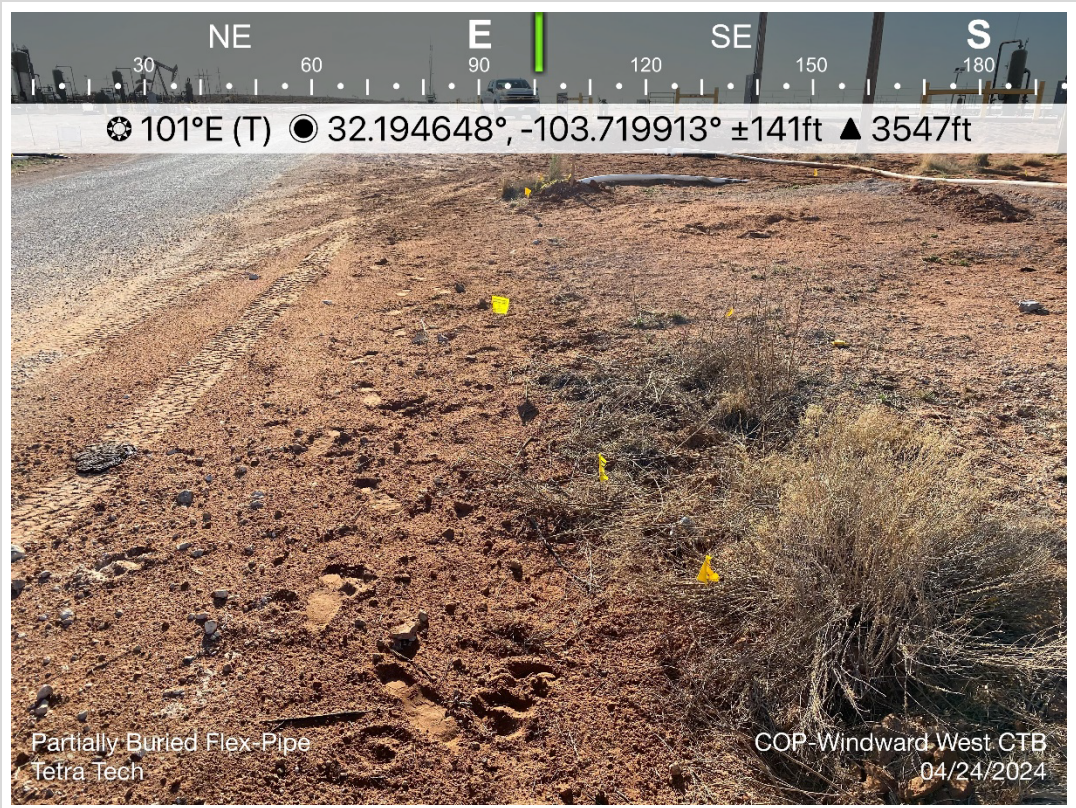

TETRA TECH, INC. PROJECT NO. 212C-MD-03441	DESCRIPTION	View east. View of the release area after initial remedial activities occurred associated with NAPP2409948979	7
	SITE NAME	Windward West CTB & Windward Federal #002H Releases	4/24/2024



TETRA TECH, INC. PROJECT NO. 212C-MD-03341	DESCRIPTION	View west. View of the release area after initial remedial activities occurred associated with NAPP2409948979	8
	SITE NAME	Windward West CTB & Windward Federal #002H Releases	4/24/2024



TETRA TECH, INC. PROJECT NO. 212C-MD-03441	DESCRIPTION	View east. View the initial site assessment activities associated with NAPP2409948979.	9
	SITE NAME	Windward West CTB & Windward Federal #002H Releases	4/24/2024



TETRA TECH, INC. PROJECT NO. 212C-MD-03341	DESCRIPTION	View east. View the initial site assessment activities associated with NAPP2409948979.	10
	SITE NAME	Windward West CTB & Windward Federal #002H Releases	4/24/2024



TETRA TECH, INC. PROJECT NO. 212C-MD-03341	DESCRIPTION	View south. View of the release area associated with Windward Federal #002H (NAPP2413732369).	11
	SITE NAME	Windward West CTB & Windward Federal #002H Releases	5/4/2024



TETRA TECH, INC. PROJECT NO. 212C-MD-03341	DESCRIPTION	View west. View of the release area associated with Windward Federal #002H (NAPP2413732369).	12
	SITE NAME	Windward West CTB & Windward Federal #002H Releases	5/4/2024



TETRA TECH, INC. PROJECT NO. 212C-MD-03441	DESCRIPTION	View southeast. View of the release point associated with Windward Federal #002H (NAPP2413732369).	13
	SITE NAME	Windward West CTB & Windward Federal #002H Releases	5/4/2024



TETRA TECH, INC. PROJECT NO. 212C-MD-03441	DESCRIPTION	View southwest. View of the release area associated with Windward Federal #002H (NAPP2413732369).	14
	SITE NAME	Windward West CTB & Windward Federal #002H Releases	5/4/2024

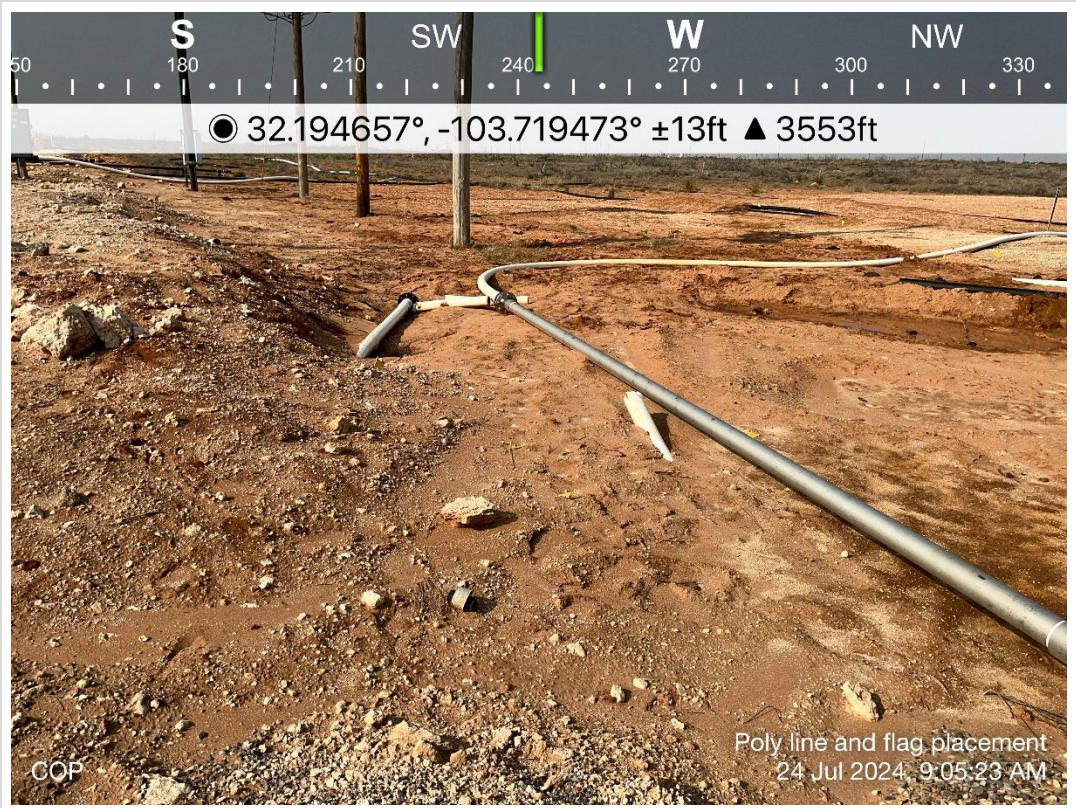

TETRA TECH, INC. PROJECT NO. 212C-MD-03441	DESCRIPTION	View south. View of current site conditions. View of steel line and power poles.	15
	SITE NAME	Windward West CTB & Windward Federal #002H Releases	7/24/2024

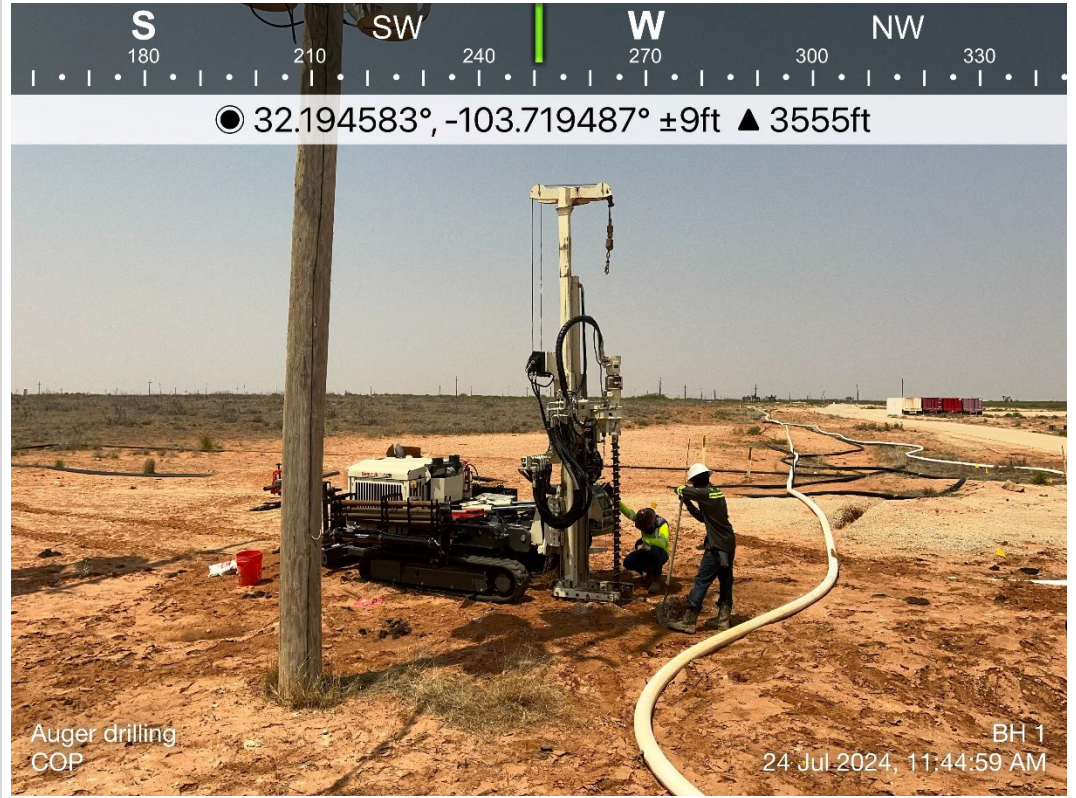

TETRA TECH, INC. PROJECT NO. 212C-MD-03441	DESCRIPTION	View west. View of additional assessment activities for combined releases.	16
	SITE NAME	Windward West CTB & Windward Federal #002H Releases	7/24/2024



TETRA TECH, INC. PROJECT NO. 212C-MD-02832	DESCRIPTION	View west. View of additional assessment activities for combined releases.	17
	SITE NAME	Windward West CTB & Windward Federal #002H Releases	7/24/2024



TETRA TECH, INC. PROJECT NO. 212C-MD-02832	DESCRIPTION	View west. View of release areas. View of polylines.	18
	SITE NAME	Windward West CTB & Windward Federal #002H Releases	7/24/2024



TETRA TECH, INC. PROJECT NO. 212C-MD-02832	DESCRIPTION	View southwest-west. View of surface steel lines and polylines.	19
	SITE NAME	Windward West CTB & Windward Federal #002H Releases	7/24/2024

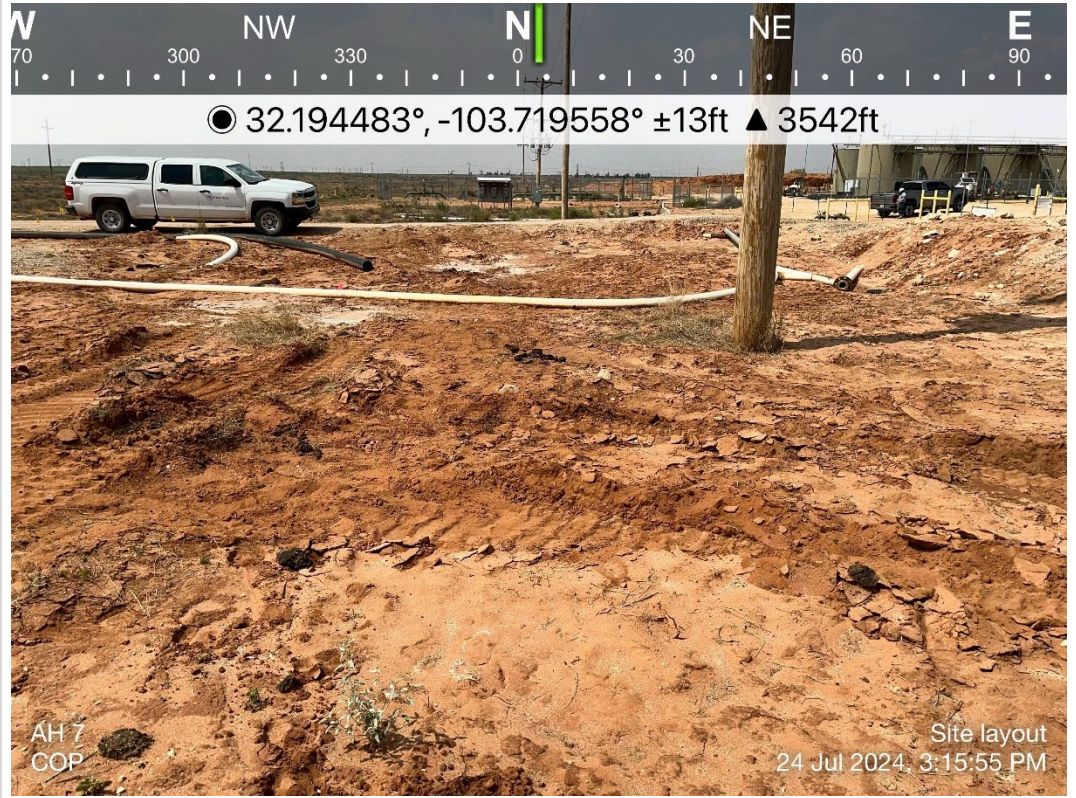

TETRA TECH, INC. PROJECT NO. 212C-MD-02832	DESCRIPTION	View north. View of release area. View of electrical pole and surface polylines.	20
	SITE NAME	Windward West CTB & Windward Federal #002H Releases	7/24/2024

APPENDIX D

Laboratory Analytical Data



PHONE (575) 393-2326 ° 101 E. MARLAND ° HOBBS, NM 88240

April 30, 2024

SAM ABBOTT

TETRA TECH

901 WEST WALL STREET , STE 100

MIDLAND, TX 79701

RE: WINDWARD WEST CTB FLOWLINE RELEASE

Enclosed are the results of analyses for samples received by the laboratory on 04/25/24 8:26.

Cardinal Laboratories is accredited through Texas NELAP under certificate number T104704398-23-16. Accreditation applies to drinking water, non-potable water and solid and chemical materials. All accredited analytes are denoted by an asterisk (*). For a complete list of accredited analytes and matrices visit the TCEQ website at www.tceq.texas.gov/field/qa/lab_accred_certif.html.

Cardinal Laboratories is accredited through the State of Colorado Department of Public Health and Environment for:

Method EPA 552.2	Haloacetic Acids (HAA-5)
Method EPA 524.2	Total Trihalomethanes (TTHM)
Method EPA 524.4	Regulated VOCs (V1, V2, V3)

Accreditation applies to public drinking water matrices.

This report meets NELAP requirements and is made up of a cover page, analytical results, and a copy of the original chain-of-custody. If you have any questions concerning this report, please feel free to contact me.

Sincerely,

A handwritten signature in black ink that reads "Celey D. Keene". The signature is fluid and cursive, with the first name "Celey" and last name "Keene" clearly distinguishable.

Celey D. Keene

Lab Director/Quality Manager



PHONE (575) 393-2326 ° 101 E. MARLAND ° HOBBS, NM 88240

Analytical Results For:

TETRA TECH
 SAM ABBOTT
 901 WEST WALL STREET , STE 100
 MIDLAND TX, 79701
 Fax To: (432) 682-3946

Received:	04/25/2024	Sampling Date:	04/24/2024
Reported:	04/30/2024	Sampling Type:	Soil
Project Name:	WINDWARD WEST CTB FLOWLINE RELE	Sampling Condition:	Cool & Intact
Project Number:	212C - MD - 03441	Sample Received By:	Shalyn Rodriguez
Project Location:	LEA CO NM		

Sample ID: T - 1 (0-1') (H242202-01)

BTX 8021B			mg/kg		Analyzed By: JH				
Analyte	Result	Reporting Limit	Analyzed	Method Blank	BS	% Recovery	True Value QC	RPD	Qualifier
Benzene*	<0.050	0.050	04/25/2024	ND	2.09	104	2.00	0.869	
Toluene*	<0.050	0.050	04/25/2024	ND	2.11	105	2.00	0.967	
Ethylbenzene*	<0.050	0.050	04/25/2024	ND	2.13	106	2.00	1.60	
Total Xylenes*	<0.150	0.150	04/25/2024	ND	6.27	105	6.00	1.58	
Total BTX	<0.300	0.300	04/25/2024	ND					

Surrogate: 4-Bromofluorobenzene (PID) 99.7 % 71.5-134

Chloride, SM4500Cl-B			mg/kg		Analyzed By: HM				
Analyte	Result	Reporting Limit	Analyzed	Method Blank	BS	% Recovery	True Value QC	RPD	Qualifier
Chloride	6800	16.0	04/25/2024	ND	416	104	400	3.77	

TPH 8015M			mg/kg		Analyzed By: MS				
Analyte	Result	Reporting Limit	Analyzed	Method Blank	BS	% Recovery	True Value QC	RPD	Qualifier
GRO C6-C10*	<10.0	10.0	04/25/2024	ND	183	91.6	200	4.09	
DRO >C10-C28*	<10.0	10.0	04/25/2024	ND	185	92.5	200	1.14	
EXT DRO >C28-C36	<10.0	10.0	04/25/2024	ND					

Surrogate: 1-Chlorooctane 90.0 % 48.2-134

Surrogate: 1-Chlorooctadecane 107 % 49.1-148

Cardinal Laboratories

*=Accredited Analyte

PLEASE NOTE: Liability and Damages. Cardinal's liability and client's exclusive remedy for any claim arising, whether based in contract or tort, shall be limited to the amount paid by client for analyses. All claims, including those for negligence and any other cause whatsoever shall be deemed waived unless made in writing and received by Cardinal within thirty (30) days after completion of the applicable service. In no event shall Cardinal be liable for incidental or consequential damages, including, without limitation, business interruptions, loss of use, or loss of profits incurred by client, its subsidiaries, affiliates or successors arising out of or related to the performance of the services hereunder by Cardinal, regardless of whether such claim is based upon any of the above stated reasons or otherwise. Results relate only to the samples identified above. This report shall not be reproduced except in full with written approval of Cardinal Laboratories.

Celey D. Keene, Lab Director/Quality Manager



PHONE (575) 393-2326 ° 101 E. MARLAND ° HOBBS, NM 88240

Analytical Results For:

TETRA TECH
 SAM ABBOTT
 901 WEST WALL STREET , STE 100
 MIDLAND TX, 79701
 Fax To: (432) 682-3946

Received:	04/25/2024	Sampling Date:	04/24/2024
Reported:	04/30/2024	Sampling Type:	Soil
Project Name:	WINDWARD WEST CTB FLOWLINE RELE	Sampling Condition:	Cool & Intact
Project Number:	212C - MD - 03441	Sample Received By:	Shalyn Rodriguez
Project Location:	LEA CO NM		

Sample ID: T - 1 (2'-3') (H242202-02)

BTEx 8021B		mg/kg		Analyzed By: JH						
Analyte	Result	Reporting Limit	Analyzed	Method Blank	BS	% Recovery	True Value QC	RPD	Qualifier	
Benzene*	<0.050	0.050	04/25/2024	ND	2.09	104	2.00	0.869		
Toluene*	<0.050	0.050	04/25/2024	ND	2.11	105	2.00	0.967		
Ethylbenzene*	<0.050	0.050	04/25/2024	ND	2.13	106	2.00	1.60		
Total Xylenes*	<0.150	0.150	04/25/2024	ND	6.27	105	6.00	1.58		
Total BTEX	<0.300	0.300	04/25/2024	ND						

Surrogate: 4-Bromofluorobenzene (PID) 98.9 % 71.5-134

Chloride, SM4500Cl-B		mg/kg		Analyzed By: HM						
Analyte	Result	Reporting Limit	Analyzed	Method Blank	BS	% Recovery	True Value QC	RPD	Qualifier	
Chloride	3760	16.0	04/25/2024	ND	416	104	400	3.77		

TPH 8015M		mg/kg		Analyzed By: MS					
Analyte	Result	Reporting Limit	Analyzed	Method Blank	BS	% Recovery	True Value QC	RPD	Qualifier
GRO C6-C10*	<10.0	10.0	04/25/2024	ND	183	91.6	200	4.09	
DRO >C10-C28*	<10.0	10.0	04/25/2024	ND	185	92.5	200	1.14	
EXT DRO >C28-C36	<10.0	10.0	04/25/2024	ND					

Surrogate: 1-Chlorooctane 95.1 % 48.2-134

Surrogate: 1-Chlorooctadecane 111 % 49.1-148

Cardinal Laboratories

*=Accredited Analyte

PLEASE NOTE: Liability and Damages. Cardinal's liability and client's exclusive remedy for any claim arising, whether based in contract or tort, shall be limited to the amount paid by client for analyses. All claims, including those for negligence and any other cause whatsoever shall be deemed waived unless made in writing and received by Cardinal within thirty (30) days after completion of the applicable service. In no event shall Cardinal be liable for incidental or consequential damages, including, without limitation, business interruptions, loss of use, or loss of profits incurred by client, its subsidiaries, affiliates or successors arising out of or related to the performance of the services hereunder by Cardinal, regardless of whether such claim is based upon any of the above stated reasons or otherwise. Results relate only to the samples identified above. This report shall not be reproduced except in full with written approval of Cardinal Laboratories.

Celey D. Keene, Lab Director/Quality Manager



PHONE (575) 393-2326 ° 101 E. MARLAND ° HOBBS, NM 88240

Analytical Results For:

TETRA TECH
 SAM ABBOTT
 901 WEST WALL STREET , STE 100
 MIDLAND TX, 79701
 Fax To: (432) 682-3946

Received:	04/25/2024	Sampling Date:	04/24/2024
Reported:	04/30/2024	Sampling Type:	Soil
Project Name:	WINDWARD WEST CTB FLOWLINE RELE	Sampling Condition:	Cool & Intact
Project Number:	212C - MD - 03441	Sample Received By:	Shalyn Rodriguez
Project Location:	LEA CO NM		

Sample ID: T - 1 (3'-4') (H242202-03)

BTEx 8021B		mg/kg		Analyzed By: JH						
Analyte	Result	Reporting Limit	Analyzed	Method Blank	BS	% Recovery	True Value QC	RPD	Qualifier	
Benzene*	<0.050	0.050	04/25/2024	ND	2.09	104	2.00	0.869		
Toluene*	<0.050	0.050	04/25/2024	ND	2.11	105	2.00	0.967		
Ethylbenzene*	<0.050	0.050	04/25/2024	ND	2.13	106	2.00	1.60		
Total Xylenes*	<0.150	0.150	04/25/2024	ND	6.27	105	6.00	1.58		
Total BTEX	<0.300	0.300	04/25/2024	ND						

Surrogate: 4-Bromofluorobenzene (PID) 99.5 % 71.5-134

Chloride, SM4500Cl-B		mg/kg		Analyzed By: HM						
Analyte	Result	Reporting Limit	Analyzed	Method Blank	BS	% Recovery	True Value QC	RPD	Qualifier	
Chloride	7360	16.0	04/25/2024	ND	416	104	400	3.77		

TPH 8015M		mg/kg		Analyzed By: MS					
Analyte	Result	Reporting Limit	Analyzed	Method Blank	BS	% Recovery	True Value QC	RPD	Qualifier
GRO C6-C10*	<10.0	10.0	04/25/2024	ND	183	91.6	200	4.09	
DRO >C10-C28*	<10.0	10.0	04/25/2024	ND	185	92.5	200	1.14	
EXT DRO >C28-C36	<10.0	10.0	04/25/2024	ND					

Surrogate: 1-Chlorooctane 105 % 48.2-134

Surrogate: 1-Chlorooctadecane 124 % 49.1-148

Cardinal Laboratories

*=Accredited Analyte

PLEASE NOTE: Liability and Damages. Cardinal's liability and client's exclusive remedy for any claim arising, whether based in contract or tort, shall be limited to the amount paid by client for analyses. All claims, including those for negligence and any other cause whatsoever shall be deemed waived unless made in writing and received by Cardinal within thirty (30) days after completion of the applicable service. In no event shall Cardinal be liable for incidental or consequential damages, including, without limitation, business interruptions, loss of use, or loss of profits incurred by client, its subsidiaries, affiliates or successors arising out of or related to the performance of the services hereunder by Cardinal, regardless of whether such claim is based upon any of the above stated reasons or otherwise. Results relate only to the samples identified above. This report shall not be reproduced except in full with written approval of Cardinal Laboratories.

Celey D. Keene, Lab Director/Quality Manager



PHONE (575) 393-2326 ° 101 E. MARLAND ° HOBBS, NM 88240

Analytical Results For:

TETRA TECH
 SAM ABBOTT
 901 WEST WALL STREET , STE 100
 MIDLAND TX, 79701
 Fax To: (432) 682-3946

Received:	04/25/2024	Sampling Date:	04/24/2024
Reported:	04/30/2024	Sampling Type:	Soil
Project Name:	WINDWARD WEST CTB FLOWLINE RELE	Sampling Condition:	Cool & Intact
Project Number:	212C - MD - 03441	Sample Received By:	Shalyn Rodriguez
Project Location:	LEA CO NM		

Sample ID: T - 1 (5'-6') (H242202-04)

BTEx 8021B		mg/kg		Analyzed By: JH						
Analyte	Result	Reporting Limit	Analyzed	Method Blank	BS	% Recovery	True Value QC	RPD	Qualifier	
Benzene*	<0.050	0.050	04/25/2024	ND	2.09	104	2.00	0.869		
Toluene*	<0.050	0.050	04/25/2024	ND	2.11	105	2.00	0.967		
Ethylbenzene*	<0.050	0.050	04/25/2024	ND	2.13	106	2.00	1.60		
Total Xylenes*	<0.150	0.150	04/25/2024	ND	6.27	105	6.00	1.58		
Total BTEX	<0.300	0.300	04/25/2024	ND						

Surrogate: 4-Bromofluorobenzene (PID) 98.4 % 71.5-134

Chloride, SM4500Cl-B		mg/kg		Analyzed By: HM						
Analyte	Result	Reporting Limit	Analyzed	Method Blank	BS	% Recovery	True Value QC	RPD	Qualifier	
Chloride	6480	16.0	04/25/2024	ND	416	104	400	3.77		

TPH 8015M		mg/kg		Analyzed By: MS					
Analyte	Result	Reporting Limit	Analyzed	Method Blank	BS	% Recovery	True Value QC	RPD	Qualifier
GRO C6-C10*	<10.0	10.0	04/25/2024	ND	183	91.6	200	4.09	
DRO >C10-C28*	<10.0	10.0	04/25/2024	ND	185	92.5	200	1.14	
EXT DRO >C28-C36	<10.0	10.0	04/25/2024	ND					

Surrogate: 1-Chlorooctane 106 % 48.2-134

Surrogate: 1-Chlorooctadecane 123 % 49.1-148

Cardinal Laboratories

*=Accredited Analyte

PLEASE NOTE: Liability and Damages. Cardinal's liability and client's exclusive remedy for any claim arising, whether based in contract or tort, shall be limited to the amount paid by client for analyses. All claims, including those for negligence and any other cause whatsoever shall be deemed waived unless made in writing and received by Cardinal within thirty (30) days after completion of the applicable service. In no event shall Cardinal be liable for incidental or consequential damages, including, without limitation, business interruptions, loss of use, or loss of profits incurred by client, its subsidiaries, affiliates or successors arising out of or related to the performance of the services hereunder by Cardinal, regardless of whether such claim is based upon any of the above stated reasons or otherwise. Results relate only to the samples identified above. This report shall not be reproduced except in full with written approval of Cardinal Laboratories.

Celey D. Keene, Lab Director/Quality Manager



PHONE (575) 393-2326 ° 101 E. MARLAND ° HOBBS, NM 88240

Analytical Results For:

TETRA TECH
 SAM ABBOTT
 901 WEST WALL STREET , STE 100
 MIDLAND TX, 79701
 Fax To: (432) 682-3946

Received:	04/25/2024	Sampling Date:	04/24/2024
Reported:	04/30/2024	Sampling Type:	Soil
Project Name:	WINDWARD WEST CTB FLOWLINE RELE	Sampling Condition:	Cool & Intact
Project Number:	212C - MD - 03441	Sample Received By:	Shalyn Rodriguez
Project Location:	LEA CO NM		

Sample ID: T - 1 (7'-8') (H242202-05)

BTEx 8021B		mg/kg		Analyzed By: JH						
Analyte	Result	Reporting Limit	Analyzed	Method Blank	BS	% Recovery	True Value QC	RPD	Qualifier	
Benzene*	<0.050	0.050	04/25/2024	ND	2.09	104	2.00	0.869		
Toluene*	<0.050	0.050	04/25/2024	ND	2.11	105	2.00	0.967		
Ethylbenzene*	<0.050	0.050	04/25/2024	ND	2.13	106	2.00	1.60		
Total Xylenes*	<0.150	0.150	04/25/2024	ND	6.27	105	6.00	1.58		
Total BTEX	<0.300	0.300	04/25/2024	ND						

Surrogate: 4-Bromofluorobenzene (PID) 99.6 % 71.5-134

Chloride, SM4500Cl-B		mg/kg		Analyzed By: HM						
Analyte	Result	Reporting Limit	Analyzed	Method Blank	BS	% Recovery	True Value QC	RPD	Qualifier	
Chloride	10700	16.0	04/25/2024	ND	416	104	400	3.77		

TPH 8015M		mg/kg		Analyzed By: MS					
Analyte	Result	Reporting Limit	Analyzed	Method Blank	BS	% Recovery	True Value QC	RPD	Qualifier
GRO C6-C10*	<10.0	10.0	04/25/2024	ND	183	91.6	200	4.09	
DRO >C10-C28*	<10.0	10.0	04/25/2024	ND	185	92.5	200	1.14	
EXT DRO >C28-C36	<10.0	10.0	04/25/2024	ND					

Surrogate: 1-Chlorooctane 102 % 48.2-134

Surrogate: 1-Chlorooctadecane 118 % 49.1-148

Cardinal Laboratories

*=Accredited Analyte

PLEASE NOTE: Liability and Damages. Cardinal's liability and client's exclusive remedy for any claim arising, whether based in contract or tort, shall be limited to the amount paid by client for analyses. All claims, including those for negligence and any other cause whatsoever shall be deemed waived unless made in writing and received by Cardinal within thirty (30) days after completion of the applicable service. In no event shall Cardinal be liable for incidental or consequential damages, including, without limitation, business interruptions, loss of use, or loss of profits incurred by client, its subsidiaries, affiliates or successors arising out of or related to the performance of the services hereunder by Cardinal, regardless of whether such claim is based upon any of the above stated reasons or otherwise. Results relate only to the samples identified above. This report shall not be reproduced except in full with written approval of Cardinal Laboratories.

Celey D. Keene, Lab Director/Quality Manager



PHONE (575) 393-2326 ° 101 E. MARLAND ° HOBBS, NM 88240

Analytical Results For:

TETRA TECH
 SAM ABBOTT
 901 WEST WALL STREET , STE 100
 MIDLAND TX, 79701
 Fax To: (432) 682-3946

Received:	04/25/2024	Sampling Date:	04/24/2024
Reported:	04/30/2024	Sampling Type:	Soil
Project Name:	WINDWARD WEST CTB FLOWLINE RELE	Sampling Condition:	Cool & Intact
Project Number:	212C - MD - 03441	Sample Received By:	Shalyn Rodriguez
Project Location:	LEA CO NM		

Sample ID: T - 2 (0-1') (H242202-06)

BTEx 8021B		mg/kg		Analyzed By: JH						
Analyte	Result	Reporting Limit	Analyzed	Method Blank	BS	% Recovery	True Value QC	RPD	Qualifier	
Benzene*	<0.050	0.050	04/25/2024	ND	2.09	104	2.00	0.869		
Toluene*	<0.050	0.050	04/25/2024	ND	2.11	105	2.00	0.967		
Ethylbenzene*	<0.050	0.050	04/25/2024	ND	2.13	106	2.00	1.60		
Total Xylenes*	<0.150	0.150	04/25/2024	ND	6.27	105	6.00	1.58		
Total BTEX	<0.300	0.300	04/25/2024	ND						

Surrogate: 4-Bromofluorobenzene (PID) 98.3 % 71.5-134

Chloride, SM4500Cl-B		mg/kg		Analyzed By: AC						
Analyte	Result	Reporting Limit	Analyzed	Method Blank	BS	% Recovery	True Value QC	RPD	Qualifier	
Chloride	192	16.0	04/26/2024	ND	448	112	400	3.64		

TPH 8015M		mg/kg		Analyzed By: MS					
Analyte	Result	Reporting Limit	Analyzed	Method Blank	BS	% Recovery	True Value QC	RPD	Qualifier
GRO C6-C10*	<10.0	10.0	04/25/2024	ND	183	91.6	200	4.09	
DRO >C10-C28*	<10.0	10.0	04/25/2024	ND	185	92.5	200	1.14	
EXT DRO >C28-C36	<10.0	10.0	04/25/2024	ND					

Surrogate: 1-Chlorooctane 104 % 48.2-134

Surrogate: 1-Chlorooctadecane 121 % 49.1-148

Cardinal Laboratories

*=Accredited Analyte

PLEASE NOTE: Liability and Damages. Cardinal's liability and client's exclusive remedy for any claim arising, whether based in contract or tort, shall be limited to the amount paid by client for analyses. All claims, including those for negligence and any other cause whatsoever shall be deemed waived unless made in writing and received by Cardinal within thirty (30) days after completion of the applicable service. In no event shall Cardinal be liable for incidental or consequential damages, including, without limitation, business interruptions, loss of use, or loss of profits incurred by client, its subsidiaries, affiliates or successors arising out of or related to the performance of the services hereunder by Cardinal, regardless of whether such claim is based upon any of the above stated reasons or otherwise. Results relate only to the samples identified above. This report shall not be reproduced except in full with written approval of Cardinal Laboratories.

Celey D. Keene, Lab Director/Quality Manager



PHONE (575) 393-2326 ° 101 E. MARLAND ° HOBBS, NM 88240

Analytical Results For:

TETRA TECH
 SAM ABBOTT
 901 WEST WALL STREET , STE 100
 MIDLAND TX, 79701
 Fax To: (432) 682-3946

Received:	04/25/2024	Sampling Date:	04/24/2024
Reported:	04/30/2024	Sampling Type:	Soil
Project Name:	WINDWARD WEST CTB FLOWLINE RELE	Sampling Condition:	Cool & Intact
Project Number:	212C - MD - 03441	Sample Received By:	Shalyn Rodriguez
Project Location:	LEA CO NM		

Sample ID: T - 2 (2'-3') (H242202-07)

BTEx 8021B		mg/kg		Analyzed By: JH					
Analyte	Result	Reporting Limit	Analyzed	Method Blank	BS	% Recovery	True Value QC	RPD	Qualifier
Benzene*	<0.050	0.050	04/25/2024	ND	2.09	104	2.00	0.869	
Toluene*	<0.050	0.050	04/25/2024	ND	2.11	105	2.00	0.967	
Ethylbenzene*	<0.050	0.050	04/25/2024	ND	2.13	106	2.00	1.60	
Total Xylenes*	<0.150	0.150	04/25/2024	ND	6.27	105	6.00	1.58	
Total BTEX	<0.300	0.300	04/25/2024	ND					

Surrogate: 4-Bromofluorobenzene (PID) 98.5 % 71.5-134

Chloride, SM4500Cl-B		mg/kg		Analyzed By: AC						
Analyte	Result	Reporting Limit	Analyzed	Method Blank	BS	% Recovery	True Value QC	RPD	Qualifier	
Chloride	48.0	16.0	04/26/2024	ND	448	112	400	3.64		

TPH 8015M		mg/kg		Analyzed By: MS					
Analyte	Result	Reporting Limit	Analyzed	Method Blank	BS	% Recovery	True Value QC	RPD	Qualifier
GRO C6-C10*	<10.0	10.0	04/25/2024	ND	183	91.6	200	4.09	
DRO >C10-C28*	<10.0	10.0	04/25/2024	ND	185	92.5	200	1.14	
EXT DRO >C28-C36	<10.0	10.0	04/25/2024	ND					

Surrogate: 1-Chlorooctane 95.0 % 48.2-134

Surrogate: 1-Chlorooctadecane 111 % 49.1-148

Cardinal Laboratories

*=Accredited Analyte

PLEASE NOTE: Liability and Damages. Cardinal's liability and client's exclusive remedy for any claim arising, whether based in contract or tort, shall be limited to the amount paid by client for analyses. All claims, including those for negligence and any other cause whatsoever shall be deemed waived unless made in writing and received by Cardinal within thirty (30) days after completion of the applicable service. In no event shall Cardinal be liable for incidental or consequential damages, including, without limitation, business interruptions, loss of use, or loss of profits incurred by client, its subsidiaries, affiliates or successors arising out of or related to the performance of the services hereunder by Cardinal, regardless of whether such claim is based upon any of the above stated reasons or otherwise. Results relate only to the samples identified above. This report shall not be reproduced except in full with written approval of Cardinal Laboratories.

Celey D. Keene, Lab Director/Quality Manager



PHONE (575) 393-2326 ° 101 E. MARLAND ° HOBBS, NM 88240

Analytical Results For:

TETRA TECH
 SAM ABBOTT
 901 WEST WALL STREET , STE 100
 MIDLAND TX, 79701
 Fax To: (432) 682-3946

Received:	04/25/2024	Sampling Date:	04/24/2024
Reported:	04/30/2024	Sampling Type:	Soil
Project Name:	WINDWARD WEST CTB FLOWLINE RELE	Sampling Condition:	Cool & Intact
Project Number:	212C - MD - 03441	Sample Received By:	Shalyn Rodriguez
Project Location:	LEA CO NM		

Sample ID: T - 2 (3'-4') (H242202-08)

BTEx 8021B		mg/kg		Analyzed By: JH					
Analyte	Result	Reporting Limit	Analyzed	Method Blank	BS	% Recovery	True Value QC	RPD	Qualifier
Benzene*	<0.050	0.050	04/25/2024	ND	2.09	104	2.00	0.869	
Toluene*	<0.050	0.050	04/25/2024	ND	2.11	105	2.00	0.967	
Ethylbenzene*	<0.050	0.050	04/25/2024	ND	2.13	106	2.00	1.60	
Total Xylenes*	<0.150	0.150	04/25/2024	ND	6.27	105	6.00	1.58	
Total BTEx	<0.300	0.300	04/25/2024	ND					

Surrogate: 4-Bromofluorobenzene (PID) 99.6 % 71.5-134

Chloride, SM4500CI-B		mg/kg		Analyzed By: AC					
Analyte	Result	Reporting Limit	Analyzed	Method Blank	BS	% Recovery	True Value QC	RPD	Qualifier
Chloride	48.0	16.0	04/26/2024	ND	448	112	400	3.64	

TPH 8015M		mg/kg		Analyzed By: MS					
Analyte	Result	Reporting Limit	Analyzed	Method Blank	BS	% Recovery	True Value QC	RPD	Qualifier
GRO C6-C10*	<10.0	10.0	04/25/2024	ND	183	91.6	200	4.09	
DRO >C10-C28*	<10.0	10.0	04/25/2024	ND	185	92.5	200	1.14	
EXT DRO >C28-C36	<10.0	10.0	04/25/2024	ND					

Surrogate: 1-Chlorooctane 99.1 % 48.2-134

Surrogate: 1-Chlorooctadecane 116 % 49.1-148

Cardinal Laboratories

*=Accredited Analyte

PLEASE NOTE: Liability and Damages. Cardinal's liability and client's exclusive remedy for any claim arising, whether based in contract or tort, shall be limited to the amount paid by client for analyses. All claims, including those for negligence and any other cause whatsoever shall be deemed waived unless made in writing and received by Cardinal within thirty (30) days after completion of the applicable service. In no event shall Cardinal be liable for incidental or consequential damages, including, without limitation, business interruptions, loss of use, or loss of profits incurred by client, its subsidiaries, affiliates or successors arising out of or related to the performance of the services hereunder by Cardinal, regardless of whether such claim is based upon any of the above stated reasons or otherwise. Results relate only to the samples identified above. This report shall not be reproduced except in full with written approval of Cardinal Laboratories.

Celey D. Keene, Lab Director/Quality Manager



PHONE (575) 393-2326 ° 101 E. MARLAND ° HOBBS, NM 88240

Analytical Results For:

TETRA TECH
 SAM ABBOTT
 901 WEST WALL STREET , STE 100
 MIDLAND TX, 79701
 Fax To: (432) 682-3946

Received:	04/25/2024	Sampling Date:	04/24/2024
Reported:	04/30/2024	Sampling Type:	Soil
Project Name:	WINDWARD WEST CTB FLOWLINE RELE	Sampling Condition:	Cool & Intact
Project Number:	212C - MD - 03441	Sample Received By:	Shalyn Rodriguez
Project Location:	LEA CO NM		

Sample ID: T - 3 (0-1') (H242202-09)

BTEx 8021B		mg/kg		Analyzed By: JH						
Analyte	Result	Reporting Limit	Analyzed	Method Blank	BS	% Recovery	True Value QC	RPD	Qualifier	
Benzene*	<0.050	0.050	04/25/2024	ND	2.09	104	2.00	0.869		
Toluene*	<0.050	0.050	04/25/2024	ND	2.11	105	2.00	0.967		
Ethylbenzene*	<0.050	0.050	04/25/2024	ND	2.13	106	2.00	1.60		
Total Xylenes*	<0.150	0.150	04/25/2024	ND	6.27	105	6.00	1.58		
Total BTEX	<0.300	0.300	04/25/2024	ND						

Surrogate: 4-Bromofluorobenzene (PID) 99.2 % 71.5-134

Chloride, SM4500Cl-B		mg/kg		Analyzed By: AC						
Analyte	Result	Reporting Limit	Analyzed	Method Blank	BS	% Recovery	True Value QC	RPD	Qualifier	
Chloride	112	16.0	04/26/2024	ND	448	112	400	3.64		

TPH 8015M		mg/kg		Analyzed By: MS					
Analyte	Result	Reporting Limit	Analyzed	Method Blank	BS	% Recovery	True Value QC	RPD	Qualifier
GRO C6-C10*	<10.0	10.0	04/25/2024	ND	183	91.6	200	4.09	
DRO >C10-C28*	<10.0	10.0	04/25/2024	ND	185	92.5	200	1.14	
EXT DRO >C28-C36	<10.0	10.0	04/25/2024	ND					

Surrogate: 1-Chlorooctane 98.1 % 48.2-134

Surrogate: 1-Chlorooctadecane 114 % 49.1-148

Cardinal Laboratories

*=Accredited Analyte

PLEASE NOTE: Liability and Damages. Cardinal's liability and client's exclusive remedy for any claim arising, whether based in contract or tort, shall be limited to the amount paid by client for analyses. All claims, including those for negligence and any other cause whatsoever shall be deemed waived unless made in writing and received by Cardinal within thirty (30) days after completion of the applicable service. In no event shall Cardinal be liable for incidental or consequential damages, including, without limitation, business interruptions, loss of use, or loss of profits incurred by client, its subsidiaries, affiliates or successors arising out of or related to the performance of the services hereunder by Cardinal, regardless of whether such claim is based upon any of the above stated reasons or otherwise. Results relate only to the samples identified above. This report shall not be reproduced except in full with written approval of Cardinal Laboratories.

Celey D. Keene, Lab Director/Quality Manager



PHONE (575) 393-2326 ° 101 E. MARLAND ° HOBBS, NM 88240

Analytical Results For:

TETRA TECH
 SAM ABBOTT
 901 WEST WALL STREET , STE 100
 MIDLAND TX, 79701
 Fax To: (432) 682-3946

Received:	04/25/2024	Sampling Date:	04/24/2024
Reported:	04/30/2024	Sampling Type:	Soil
Project Name:	WINDWARD WEST CTB FLOWLINE RELE	Sampling Condition:	Cool & Intact
Project Number:	212C - MD - 03441	Sample Received By:	Shalyn Rodriguez
Project Location:	LEA CO NM		

Sample ID: T - 3 (2'-3') (H242202-10)

BTEx 8021B		mg/kg		Analyzed By: JH					
Analyte	Result	Reporting Limit	Analyzed	Method Blank	BS	% Recovery	True Value QC	RPD	Qualifier
Benzene*	<0.050	0.050	04/25/2024	ND	2.09	104	2.00	0.869	
Toluene*	<0.050	0.050	04/25/2024	ND	2.11	105	2.00	0.967	
Ethylbenzene*	<0.050	0.050	04/25/2024	ND	2.13	106	2.00	1.60	
Total Xylenes*	<0.150	0.150	04/25/2024	ND	6.27	105	6.00	1.58	
Total BTEX	<0.300	0.300	04/25/2024	ND					

Surrogate: 4-Bromofluorobenzene (PID) 99.5 % 71.5-134

Chloride, SM4500Cl-B		mg/kg		Analyzed By: AC						
Analyte	Result	Reporting Limit	Analyzed	Method Blank	BS	% Recovery	True Value QC	RPD	Qualifier	
Chloride	160	16.0	04/26/2024	ND	448	112	400	3.64		

TPH 8015M		mg/kg		Analyzed By: MS					
Analyte	Result	Reporting Limit	Analyzed	Method Blank	BS	% Recovery	True Value QC	RPD	Qualifier
GRO C6-C10*	<10.0	10.0	04/25/2024	ND	183	91.6	200	4.09	
DRO >C10-C28*	<10.0	10.0	04/25/2024	ND	185	92.5	200	1.14	
EXT DRO >C28-C36	<10.0	10.0	04/25/2024	ND					

Surrogate: 1-Chlorooctane 89.5 % 48.2-134

Surrogate: 1-Chlorooctadecane 104 % 49.1-148

Cardinal Laboratories

*=Accredited Analyte

PLEASE NOTE: Liability and Damages. Cardinal's liability and client's exclusive remedy for any claim arising, whether based in contract or tort, shall be limited to the amount paid by client for analyses. All claims, including those for negligence and any other cause whatsoever shall be deemed waived unless made in writing and received by Cardinal within thirty (30) days after completion of the applicable service. In no event shall Cardinal be liable for incidental or consequential damages, including, without limitation, business interruptions, loss of use, or loss of profits incurred by client, its subsidiaries, affiliates or successors arising out of or related to the performance of the services hereunder by Cardinal, regardless of whether such claim is based upon any of the above stated reasons or otherwise. Results relate only to the samples identified above. This report shall not be reproduced except in full with written approval of Cardinal Laboratories.

Celey D. Keene, Lab Director/Quality Manager



PHONE (575) 393-2326 ° 101 E. MARLAND ° HOBBS, NM 88240

Analytical Results For:

TETRA TECH
 SAM ABBOTT
 901 WEST WALL STREET , STE 100
 MIDLAND TX, 79701
 Fax To: (432) 682-3946

Received:	04/25/2024	Sampling Date:	04/24/2024
Reported:	04/30/2024	Sampling Type:	Soil
Project Name:	WINDWARD WEST CTB FLOWLINE RELE	Sampling Condition:	Cool & Intact
Project Number:	212C - MD - 03441	Sample Received By:	Shalyn Rodriguez
Project Location:	LEA CO NM		

Sample ID: T - 3 (3'-4') (H242202-11)

BTEx 8021B		mg/kg		Analyzed By: JH					
Analyte	Result	Reporting Limit	Analyzed	Method Blank	BS	% Recovery	True Value QC	RPD	Qualifier
Benzene*	<0.050	0.050	04/25/2024	ND	2.09	104	2.00	0.869	
Toluene*	<0.050	0.050	04/25/2024	ND	2.11	105	2.00	0.967	
Ethylbenzene*	<0.050	0.050	04/25/2024	ND	2.13	106	2.00	1.60	
Total Xylenes*	<0.150	0.150	04/25/2024	ND	6.27	105	6.00	1.58	
Total BTEX	<0.300	0.300	04/25/2024	ND					

Surrogate: 4-Bromofluorobenzene (PID) 99.3 % 71.5-134

Chloride, SM4500Cl-B		mg/kg		Analyzed By: AC						
Analyte	Result	Reporting Limit	Analyzed	Method Blank	BS	% Recovery	True Value QC	RPD	Qualifier	
Chloride	128	16.0	04/26/2024	ND	448	112	400	3.64		

TPH 8015M		mg/kg		Analyzed By: MS					
Analyte	Result	Reporting Limit	Analyzed	Method Blank	BS	% Recovery	True Value QC	RPD	Qualifier
GRO C6-C10*	<10.0	10.0	04/25/2024	ND	183	91.6	200	4.09	
DRO >C10-C28*	<10.0	10.0	04/25/2024	ND	185	92.5	200	1.14	
EXT DRO >C28-C36	<10.0	10.0	04/25/2024	ND					

Surrogate: 1-Chlorooctane 93.1 % 48.2-134

Surrogate: 1-Chlorooctadecane 111 % 49.1-148

Cardinal Laboratories

*=Accredited Analyte

PLEASE NOTE: Liability and Damages. Cardinal's liability and client's exclusive remedy for any claim arising, whether based in contract or tort, shall be limited to the amount paid by client for analyses. All claims, including those for negligence and any other cause whatsoever shall be deemed waived unless made in writing and received by Cardinal within thirty (30) days after completion of the applicable service. In no event shall Cardinal be liable for incidental or consequential damages, including, without limitation, business interruptions, loss of use, or loss of profits incurred by client, its subsidiaries, affiliates or successors arising out of or related to the performance of the services hereunder by Cardinal, regardless of whether such claim is based upon any of the above stated reasons or otherwise. Results relate only to the samples identified above. This report shall not be reproduced except in full with written approval of Cardinal Laboratories.

Celey D. Keene, Lab Director/Quality Manager



PHONE (575) 393-2326 ° 101 E. MARLAND ° HOBBS, NM 88240

Analytical Results For:

TETRA TECH
 SAM ABBOTT
 901 WEST WALL STREET , STE 100
 MIDLAND TX, 79701
 Fax To: (432) 682-3946

Received:	04/25/2024	Sampling Date:	04/24/2024
Reported:	04/30/2024	Sampling Type:	Soil
Project Name:	WINDWARD WEST CTB FLOWLINE RELE	Sampling Condition:	Cool & Intact
Project Number:	212C - MD - 03441	Sample Received By:	Shalyn Rodriguez
Project Location:	LEA CO NM		

Sample ID: AH - 1 (0-1') (H242202-12)

BTEx 8021B		mg/kg		Analyzed By: JH						
Analyte	Result	Reporting Limit	Analyzed	Method Blank	BS	% Recovery	True Value QC	RPD	Qualifier	
Benzene*	<0.050	0.050	04/25/2024	ND	2.13	106	2.00	1.85		
Toluene*	<0.050	0.050	04/25/2024	ND	2.12	106	2.00	2.13		
Ethylbenzene*	<0.050	0.050	04/25/2024	ND	2.14	107	2.00	1.95		
Total Xylenes*	<0.150	0.150	04/25/2024	ND	6.28	105	6.00	1.80		
Total BTEX	<0.300	0.300	04/25/2024	ND						

Surrogate: 4-Bromofluorobenzene (PID) 99.8 % 71.5-134

Chloride, SM4500Cl-B		mg/kg		Analyzed By: AC						
Analyte	Result	Reporting Limit	Analyzed	Method Blank	BS	% Recovery	True Value QC	RPD	Qualifier	
Chloride	176	16.0	04/26/2024	ND	448	112	400	3.64		

TPH 8015M		mg/kg		Analyzed By: MS					
Analyte	Result	Reporting Limit	Analyzed	Method Blank	BS	% Recovery	True Value QC	RPD	Qualifier
GRO C6-C10*	<10.0	10.0	04/25/2024	ND	183	91.6	200	4.09	
DRO >C10-C28*	<10.0	10.0	04/25/2024	ND	185	92.5	200	1.14	
EXT DRO >C28-C36	<10.0	10.0	04/25/2024	ND					

Surrogate: 1-Chlorooctane 94.8 % 48.2-134

Surrogate: 1-Chlorooctadecane 111 % 49.1-148

Cardinal Laboratories

*=Accredited Analyte

PLEASE NOTE: Liability and Damages. Cardinal's liability and client's exclusive remedy for any claim arising, whether based in contract or tort, shall be limited to the amount paid by client for analyses. All claims, including those for negligence and any other cause whatsoever shall be deemed waived unless made in writing and received by Cardinal within thirty (30) days after completion of the applicable service. In no event shall Cardinal be liable for incidental or consequential damages, including, without limitation, business interruptions, loss of use, or loss of profits incurred by client, its subsidiaries, affiliates or successors arising out of or related to the performance of the services hereunder by Cardinal, regardless of whether such claim is based upon any of the above stated reasons or otherwise. Results relate only to the samples identified above. This report shall not be reproduced except in full with written approval of Cardinal Laboratories.

Celey D. Keene, Lab Director/Quality Manager



PHONE (575) 393-2326 ° 101 E. MARLAND ° HOBBS, NM 88240

Analytical Results For:

TETRA TECH
 SAM ABBOTT
 901 WEST WALL STREET , STE 100
 MIDLAND TX, 79701
 Fax To: (432) 682-3946

Received:	04/25/2024	Sampling Date:	04/24/2024
Reported:	04/30/2024	Sampling Type:	Soil
Project Name:	WINDWARD WEST CTB FLOWLINE RELE	Sampling Condition:	Cool & Intact
Project Number:	212C - MD - 03441	Sample Received By:	Shalyn Rodriguez
Project Location:	LEA CO NM		

Sample ID: AH - 2 (0-1') (H242202-13)

BTEx 8021B		mg/kg		Analyzed By: JH						
Analyte	Result	Reporting Limit	Analyzed	Method Blank	BS	% Recovery	True Value QC	RPD	Qualifier	
Benzene*	<0.050	0.050	04/25/2024	ND	2.13	106	2.00	1.85		
Toluene*	<0.050	0.050	04/25/2024	ND	2.12	106	2.00	2.13		
Ethylbenzene*	<0.050	0.050	04/25/2024	ND	2.14	107	2.00	1.95		
Total Xylenes*	<0.150	0.150	04/25/2024	ND	6.28	105	6.00	1.80		
Total BTEX	<0.300	0.300	04/25/2024	ND						

Surrogate: 4-Bromofluorobenzene (PID) 99.4 % 71.5-134

Chloride, SM4500Cl-B		mg/kg		Analyzed By: AC						
Analyte	Result	Reporting Limit	Analyzed	Method Blank	BS	% Recovery	True Value QC	RPD	Qualifier	
Chloride	224	16.0	04/26/2024	ND	448	112	400	3.64		

TPH 8015M		mg/kg		Analyzed By: MS					
Analyte	Result	Reporting Limit	Analyzed	Method Blank	BS	% Recovery	True Value QC	RPD	Qualifier
GRO C6-C10*	<10.0	10.0	04/25/2024	ND	183	91.6	200	4.09	
DRO >C10-C28*	<10.0	10.0	04/25/2024	ND	185	92.5	200	1.14	
EXT DRO >C28-C36	<10.0	10.0	04/25/2024	ND					

Surrogate: 1-Chlorooctane 95.6 % 48.2-134

Surrogate: 1-Chlorooctadecane 114 % 49.1-148

Cardinal Laboratories

*=Accredited Analyte

PLEASE NOTE: Liability and Damages. Cardinal's liability and client's exclusive remedy for any claim arising, whether based in contract or tort, shall be limited to the amount paid by client for analyses. All claims, including those for negligence and any other cause whatsoever shall be deemed waived unless made in writing and received by Cardinal within thirty (30) days after completion of the applicable service. In no event shall Cardinal be liable for incidental or consequential damages, including, without limitation, business interruptions, loss of use, or loss of profits incurred by client, its subsidiaries, affiliates or successors arising out of or related to the performance of the services hereunder by Cardinal, regardless of whether such claim is based upon any of the above stated reasons or otherwise. Results relate only to the samples identified above. This report shall not be reproduced except in full with written approval of Cardinal Laboratories.

Celey D. Keene, Lab Director/Quality Manager



PHONE (575) 393-2326 ° 101 E. MARLAND ° HOBBS, NM 88240

Analytical Results For:

TETRA TECH
 SAM ABBOTT
 901 WEST WALL STREET , STE 100
 MIDLAND TX, 79701
 Fax To: (432) 682-3946

Received:	04/25/2024	Sampling Date:	04/24/2024
Reported:	04/30/2024	Sampling Type:	Soil
Project Name:	WINDWARD WEST CTB FLOWLINE RELE	Sampling Condition:	Cool & Intact
Project Number:	212C - MD - 03441	Sample Received By:	Shalyn Rodriguez
Project Location:	LEA CO NM		

Sample ID: AH - 3 (0-1') (H242202-14)

BTEx 8021B		mg/kg		Analyzed By: JH						
Analyte	Result	Reporting Limit	Analyzed	Method Blank	BS	% Recovery	True Value QC	RPD	Qualifier	
Benzene*	<0.050	0.050	04/25/2024	ND	2.13	106	2.00	1.85		
Toluene*	<0.050	0.050	04/25/2024	ND	2.12	106	2.00	2.13		
Ethylbenzene*	<0.050	0.050	04/25/2024	ND	2.14	107	2.00	1.95		
Total Xylenes*	<0.150	0.150	04/25/2024	ND	6.28	105	6.00	1.80		
Total BTEX	<0.300	0.300	04/25/2024	ND						

Surrogate: 4-Bromofluorobenzene (PID) 101 % 71.5-134

Chloride, SM4500Cl-B		mg/kg		Analyzed By: AC						
Analyte	Result	Reporting Limit	Analyzed	Method Blank	BS	% Recovery	True Value QC	RPD	Qualifier	
Chloride	144	16.0	04/26/2024	ND	448	112	400	3.64		

TPH 8015M		mg/kg		Analyzed By: MS					
Analyte	Result	Reporting Limit	Analyzed	Method Blank	BS	% Recovery	True Value QC	RPD	Qualifier
GRO C6-C10*	<10.0	10.0	04/25/2024	ND	183	91.6	200	4.09	
DRO >C10-C28*	11.6	10.0	04/25/2024	ND	185	92.5	200	1.14	
EXT DRO >C28-C36	12.3	10.0	04/25/2024	ND					

Surrogate: 1-Chlorooctane 96.0 % 48.2-134

Surrogate: 1-Chlorooctadecane 110 % 49.1-148

Cardinal Laboratories

*=Accredited Analyte

PLEASE NOTE: Liability and Damages. Cardinal's liability and client's exclusive remedy for any claim arising, whether based in contract or tort, shall be limited to the amount paid by client for analyses. All claims, including those for negligence and any other cause whatsoever shall be deemed waived unless made in writing and received by Cardinal within thirty (30) days after completion of the applicable service. In no event shall Cardinal be liable for incidental or consequential damages, including, without limitation, business interruptions, loss of use, or loss of profits incurred by client, its subsidiaries, affiliates or successors arising out of or related to the performance of the services hereunder by Cardinal, regardless of whether such claim is based upon any of the above stated reasons or otherwise. Results relate only to the samples identified above. This report shall not be reproduced except in full with written approval of Cardinal Laboratories.

Celey D. Keene, Lab Director/Quality Manager



PHONE (575) 393-2326 ° 101 E. MARLAND ° HOBBS, NM 88240

Analytical Results For:

TETRA TECH
 SAM ABBOTT
 901 WEST WALL STREET , STE 100
 MIDLAND TX, 79701
 Fax To: (432) 682-3946

Received:	04/25/2024	Sampling Date:	04/24/2024
Reported:	04/30/2024	Sampling Type:	Soil
Project Name:	WINDWARD WEST CTB FLOWLINE RELE	Sampling Condition:	Cool & Intact
Project Number:	212C - MD - 03441	Sample Received By:	Shalyn Rodriguez
Project Location:	LEA CO NM		

Sample ID: AH - 4 (0-1') (H242202-15)

BTEx 8021B		mg/kg		Analyzed By: JH						
Analyte	Result	Reporting Limit	Analyzed	Method Blank	BS	% Recovery	True Value QC	RPD	Qualifier	
Benzene*	<0.050	0.050	04/25/2024	ND	2.13	106	2.00	1.85		
Toluene*	<0.050	0.050	04/25/2024	ND	2.12	106	2.00	2.13		
Ethylbenzene*	<0.050	0.050	04/25/2024	ND	2.14	107	2.00	1.95		
Total Xylenes*	<0.150	0.150	04/25/2024	ND	6.28	105	6.00	1.80		
Total BTEX	<0.300	0.300	04/25/2024	ND						

Surrogate: 4-Bromofluorobenzene (PID) 99.3 % 71.5-134

Chloride, SM4500Cl-B		mg/kg		Analyzed By: AC						
Analyte	Result	Reporting Limit	Analyzed	Method Blank	BS	% Recovery	True Value QC	RPD	Qualifier	
Chloride	160	16.0	04/26/2024	ND	448	112	400	3.64		

TPH 8015M		mg/kg		Analyzed By: MS					
Analyte	Result	Reporting Limit	Analyzed	Method Blank	BS	% Recovery	True Value QC	RPD	Qualifier
GRO C6-C10*	<10.0	10.0	04/25/2024	ND	183	91.6	200	4.09	
DRO >C10-C28*	<10.0	10.0	04/25/2024	ND	185	92.5	200	1.14	
EXT DRO >C28-C36	<10.0	10.0	04/25/2024	ND					

Surrogate: 1-Chlorooctane 90.1 % 48.2-134

Surrogate: 1-Chlorooctadecane 106 % 49.1-148

Cardinal Laboratories

*=Accredited Analyte

PLEASE NOTE: Liability and Damages. Cardinal's liability and client's exclusive remedy for any claim arising, whether based in contract or tort, shall be limited to the amount paid by client for analyses. All claims, including those for negligence and any other cause whatsoever shall be deemed waived unless made in writing and received by Cardinal within thirty (30) days after completion of the applicable service. In no event shall Cardinal be liable for incidental or consequential damages, including, without limitation, business interruptions, loss of use, or loss of profits incurred by client, its subsidiaries, affiliates or successors arising out of or related to the performance of the services hereunder by Cardinal, regardless of whether such claim is based upon any of the above stated reasons or otherwise. Results relate only to the samples identified above. This report shall not be reproduced except in full with written approval of Cardinal Laboratories.

Celey D. Keene, Lab Director/Quality Manager



PHONE (575) 393-2326 ° 101 E. MARLAND ° HOBBS, NM 88240

Analytical Results For:

TETRA TECH
 SAM ABBOTT
 901 WEST WALL STREET , STE 100
 MIDLAND TX, 79701
 Fax To: (432) 682-3946

Received:	04/25/2024	Sampling Date:	04/24/2024
Reported:	04/30/2024	Sampling Type:	Soil
Project Name:	WINDWARD WEST CTB FLOWLINE RELE	Sampling Condition:	Cool & Intact
Project Number:	212C - MD - 03441	Sample Received By:	Shalyn Rodriguez
Project Location:	LEA CO NM		

Sample ID: AH - 5 (0-1') (H242202-16)

BTEx 8021B		mg/kg		Analyzed By: JH						
Analyte	Result	Reporting Limit	Analyzed	Method Blank	BS	% Recovery	True Value QC	RPD	Qualifier	
Benzene*	<0.050	0.050	04/25/2024	ND	2.13	106	2.00	1.85		
Toluene*	<0.050	0.050	04/25/2024	ND	2.12	106	2.00	2.13		
Ethylbenzene*	<0.050	0.050	04/25/2024	ND	2.14	107	2.00	1.95		
Total Xylenes*	<0.150	0.150	04/25/2024	ND	6.28	105	6.00	1.80		
Total BTEX	<0.300	0.300	04/25/2024	ND						

Surrogate: 4-Bromofluorobenzene (PID) 99.8 % 71.5-134

Chloride, SM4500Cl-B		mg/kg		Analyzed By: AC						
Analyte	Result	Reporting Limit	Analyzed	Method Blank	BS	% Recovery	True Value QC	RPD	Qualifier	
Chloride	80.0	16.0	04/26/2024	ND	448	112	400	3.64		

TPH 8015M		mg/kg		Analyzed By: MS					
Analyte	Result	Reporting Limit	Analyzed	Method Blank	BS	% Recovery	True Value QC	RPD	Qualifier
GRO C6-C10*	<10.0	10.0	04/25/2024	ND	183	91.6	200	4.09	
DRO >C10-C28*	<10.0	10.0	04/25/2024	ND	185	92.5	200	1.14	
EXT DRO >C28-C36	<10.0	10.0	04/25/2024	ND					

Surrogate: 1-Chlorooctane 99.8 % 48.2-134

Surrogate: 1-Chlorooctadecane 114 % 49.1-148

Cardinal Laboratories

*=Accredited Analyte

PLEASE NOTE: Liability and Damages. Cardinal's liability and client's exclusive remedy for any claim arising, whether based in contract or tort, shall be limited to the amount paid by client for analyses. All claims, including those for negligence and any other cause whatsoever shall be deemed waived unless made in writing and received by Cardinal within thirty (30) days after completion of the applicable service. In no event shall Cardinal be liable for incidental or consequential damages, including, without limitation, business interruptions, loss of use, or loss of profits incurred by client, its subsidiaries, affiliates or successors arising out of or related to the performance of the services hereunder by Cardinal, regardless of whether such claim is based upon any of the above stated reasons or otherwise. Results relate only to the samples identified above. This report shall not be reproduced except in full with written approval of Cardinal Laboratories.

Celey D. Keene, Lab Director/Quality Manager



PHONE (575) 393-2326 ° 101 E. MARLAND ° HOBBS, NM 88240

Notes and Definitions

ND	Analyte NOT DETECTED at or above the reporting limit
RPD	Relative Percent Difference
**	Samples not received at proper temperature of 6°C or below.
***	Insufficient time to reach temperature.
-	Chloride by SM4500Cl-B does not require samples be received at or below 6°C Samples reported on an as received basis (wet) unless otherwise noted on report

Cardinal Laboratories

*=Accredited Analyte

PLEASE NOTE: Liability and Damages. Cardinal's liability and client's exclusive remedy for any claim arising, whether based in contract or tort, shall be limited to the amount paid by client for analyses. All claims, including those for negligence and any other cause whatsoever shall be deemed waived unless made in writing and received by Cardinal within thirty (30) days after completion of the applicable service. In no event shall Cardinal be liable for incidental or consequential damages, including, without limitation, business interruptions, loss of use, or loss of profits incurred by client, its subsidiaries, affiliates or successors arising out of or related to the performance of the services hereunder by Cardinal, regardless of whether such claim is based upon any of the above stated reasons or otherwise. Results relate only to the samples identified above. This report shall not be reproduced except in full with written approval of Cardinal Laboratories.

A handwritten signature in black ink, appearing to read "Celey D. Keene".

Celey D. Keene, Lab Director/Quality Manager



CHAIN-OF-CUSTODY AND ANALYSIS REQUEST

Company Name: Tetra Tech		101 East Marland, Hobbs, NM 88240 (575) 393-2326 FAX (575) 393-2476	
Project Manager: Sam Abbott		P.O. #:	
Address: 8911 Capital o Texas Hwy, Suite 2310		Company: Tetra Tech	
City: Austin		Attn: Sam Abbott	
Phone #: (512) 565-0190		Address: EMAIL	
Fax #: (512) 565-0190		City:	
Project #: 212C-MD-03441		State:	
Project Name: Windward West CTB Flowline Release		Zip:	
Project Location: Lea County, New Mexico		Phone #:	
Sampler Name: Colton Bickerstaff		Fax #:	
FOR LAB USE ONLY		BILL TO	
Lab I.D.		ANALYSIS REQUEST	
Sample I.D.		TPH 8015M	
H24000		BTEx 8021B	
		Chloride SM4500CI-B	
T-1 (0-1')		G 1	
T-1 (2-3')		G 1	
T-1 (3-4')		G 1	
T-1 (5-6')		G 1	
T-1 (7-8')		G 1	
T-2 (0-1')		G 1	
T-2 (2-3')		G 1	
T-2 (3-4')		G 1	
T-3 (0-1')		G 1	
T-3 (2-3')		G 1	
Date: 04/25/24		Received By: S. Bickerstaff	
Relinquished By: Colton Bickerstaff		Date: 04/25/24	
Relinquished By:		Date:	
Delivered By: (Circle One)		Observed Temp. °C	
Sampler - UPS - Bus - Other:		Corrected Temp. °C	
Sample Condition		Cool Intact	
No		No	
CHECKED BY: (Initials)		872	
Tetrahedral Time:		Standard	
Rush: <input checked="" type="checkbox"/> Yes		Cool Intact	
Thermometer ID #140		Observed Temp. °C	
Correction Factor 0°C		Yes	
		No	
		Corrected Temp. °C	
Verbal Result: <input type="checkbox"/> Yes <input type="checkbox"/> No		Add'l Phone #:	
All Results are emailed. Please provide Email address: Sam.Abbott@tetratech.com AND Christian.Luill@tetratech.com			
REMARKS:			

† Cardinal cannot accept verbal changes. Please email changes to caley.keene@cardinallabsnm.com

FORM-006 R 3.1 10/07/21



CHAIN-OF-CUSTODY AND ANALYSIS REQUEST

Company Name: Tetra Tech Project Manager: Sam Abbott Address: 8911 Capital o Texas Hwy, Suite 2310 City: Austin State: TX Zip: _____ Phone #: (512) 565-0190 Fax #: _____ Project #: 212C-MD-03441 Project Owner: ConocoPhillips Project Name: Windward West CTB Flowline Release Project Location: Lea County, New Mexico Sampler Name: Colton Bickerstaff Lab I.D.: _____										P.O. #: _____ Company: Tetra Tech Attn: Sam Abbott Address: EMAIL City: _____ State: _____ Zip: _____ Phone #: _____ Fax #: _____									
BILL TO																			
ANALYSIS REQUEST																			

Sample I.D.	T-3 (3-4)	(G)RAB OR (C)OMP.	# CONTAINERS	MATRIX						PRESERV.	SAMPLING	TPH 8015M	BTX 8021B	Chloride SM4500Cl-B
				GROUNDWATER	WASTEWATER	SOIL	OIL	SLUDGE	OTHER : ACID/BASE:					
1/12/2002														
13	AH-1 (0-1')	G 1		X							4/24/2004	X	X	X
14	AH-2 (0-1')	G 1		X							4/24/2004	X	X	X
15	AH-3 (0-1')	G 1		X							4/24/2004	X	X	X
16	AH-4 (0-1')	G 1		X							4/24/2004	X	X	X
	AH-5 (0-1')	G 1		X							4/24/2004	X	X	X

Relinquished By: Colton Bickerstaff Date: 04/25/24 Time: 0810 Received By: <i>Stockigney</i> Date: _____ Time: _____	Verbal Result: <input type="checkbox"/> Yes <input type="checkbox"/> No Add'l Phone #: _____ REMARKS: _____ Thermometer ID #140 Correction Factor 0°C
---	--

Delivered By: (Click One) Sampler - UPS - Eurs - Other: Observed Temp. °C Corrected Temp. °C 3-7c <input type="checkbox"/> Cool <input checked="" type="checkbox"/> Intact <input type="checkbox"/> No <input type="checkbox"/> No CHECKED BY: <i>SR</i> (Initials)	Standard <input checked="" type="checkbox"/> Bacteria (only) Sample Condition Observed Temp. °C <input type="checkbox"/> Yes <input type="checkbox"/> No <input type="checkbox"/> No <input type="checkbox"/> No Corrected Temp. °C
---	--



PHONE (575) 393-2326 ° 101 E. MARLAND ° HOBBS, NM 88240

August 13, 2024

CHRISTIAN LLULL

TETRA TECH

901 WEST WALL STREET , STE 100

MIDLAND, TX 79701

RE: WINDWARD WEST CTB / WINDWARD FED #002

Enclosed are the results of analyses for samples received by the laboratory on 07/25/24 11:47.

Cardinal Laboratories is accredited through Texas NELAP under certificate number TX-C24-00112. Accreditation applies to drinking water, non-potable water and solid and chemical materials. All accredited analytes are denoted by an asterisk (*). For a complete list of accredited analytes and matrices visit the TCEQ website at

www.tceq.texas.gov/field/ga/lab_accred_certif.html.

Cardinal Laboratories is accredited through the State of Colorado Department of Public Health and Environment for:

Method EPA 552.2	Total Haloacetic Acids (HAA-5)
Method EPA 524.2	Total Trihalomethanes (TTHM)
Method EPA 524.4	Regulated VOCs (V1, V2, V3)

Cardinal Laboratories is accredited through the State of New Mexico Environment Department for:

Method SM 9223-B	Total Coliform and E. coli (Colilert MMO-MUG)
Method EPA 524.2	Regulated VOCs and Total Trihalomethanes (TTHM)
Method EPA 552.2	Total Haloacetic Acids (HAA-5)

Accreditation applies to public drinking water matrices for State of Colorado and New Mexico.

This report meets NELAP requirements and is made up of a cover page, analytical results, and a copy of the original chain-of-custody. If you have any questions concerning this report, please feel free to contact me.

Sincerely,

A handwritten signature in black ink that reads "Celey D. Keene". The signature is written in a cursive style with a large, stylized 'C' and 'K'.

Celey D. Keene

Lab Director/Quality Manager



PHONE (575) 393-2326 • 101 E. MARLAND • HOBBS, NM 88240

Analytical Results For:

TETRA TECH
901 WEST WALL STREET , STE 100
MIDLAND TX, 79701

Project: WINDWARD WEST CTB / WINDWA
Project Number: 212C - MD - 03441
Project Manager: CHRISTIAN LLULL
Fax To: (432) 682-3946

Reported:
13-Aug-24 12:14

Sample ID	Laboratory ID	Matrix	Date Sampled	Date Received
BH 1 (0-1')	H244430-01	Soil	24-Jul-24 07:00	25-Jul-24 11:47
BH 1 (2-3')	H244430-02	Soil	24-Jul-24 07:05	25-Jul-24 11:47
BH 1 (4-5')	H244430-03	Soil	24-Jul-24 07:10	25-Jul-24 11:47
BH 1 (6-7')	H244430-04	Soil	24-Jul-24 07:15	25-Jul-24 11:47
BH 1 (9-10')	H244430-05	Soil	24-Jul-24 07:20	25-Jul-24 11:47
BH 1 (14-15')	H244430-06	Soil	24-Jul-24 07:25	25-Jul-24 11:47
BH 1 (20-23')	H244430-07	Soil	24-Jul-24 07:30	25-Jul-24 11:47
BH 2 (0-1')	H244430-08	Soil	24-Jul-24 07:35	25-Jul-24 11:47
BH 2 (2-3')	H244430-09	Soil	24-Jul-24 07:40	25-Jul-24 11:47
BH 2 (4-5')	H244430-10	Soil	24-Jul-24 07:45	25-Jul-24 11:47
BH 2 (6-7')	H244430-11	Soil	24-Jul-24 07:50	25-Jul-24 11:47
BH 2 (9-10')	H244430-12	Soil	24-Jul-24 08:10	25-Jul-24 11:47
BH 2 (13')	H244430-13	Soil	24-Jul-24 08:20	25-Jul-24 11:47
BH 2 (18-20')	H244430-14	Soil	24-Jul-24 08:25	25-Jul-24 11:47
BH 3 (0-1')	H244430-15	Soil	24-Jul-24 08:30	25-Jul-24 11:47
BH 3 (2-3')	H244430-16	Soil	24-Jul-24 08:40	25-Jul-24 11:47
BH 3 (4-5')	H244430-17	Soil	24-Jul-24 08:50	25-Jul-24 11:47
BH 3 (6-7')	H244430-18	Soil	24-Jul-24 08:55	25-Jul-24 11:47
BH 3 (9-10')	H244430-19	Soil	24-Jul-24 09:00	25-Jul-24 11:47
BH 4 (0-1')	H244430-20	Soil	24-Jul-24 09:15	25-Jul-24 11:47
BH 4 (1-2')	H244430-21	Soil	24-Jul-24 10:00	25-Jul-24 11:47
BH 4 (2-3')	H244430-22	Soil	24-Jul-24 10:35	25-Jul-24 11:47
BH 4 (3-4')	H244430-23	Soil	24-Jul-24 10:45	25-Jul-24 11:47
BH 5 (0-1')	H244430-24	Soil	24-Jul-24 11:00	25-Jul-24 11:47
BH 5 (1-2')	H244430-25	Soil	24-Jul-24 11:15	25-Jul-24 11:47
BH 5 (2-3')	H244430-26	Soil	24-Jul-24 11:30	25-Jul-24 11:47
BH 5 (3-4')	H244430-27	Soil	24-Jul-24 11:45	25-Jul-24 11:47

Cardinal Laboratories

*=Accredited Analyte

PLEASE NOTE: Liability and Damages. Cardinal's liability and client's exclusive remedy for any claim arising, whether based in contract or tort, shall be limited to the amount paid by client for analyses. All claims, including those for negligence or any other cause whatsoever shall be deemed waived unless made in writing and received by Cardinal within thirty (30) days after completion of the applicable service. In no event shall Cardinal be liable for incidental or consequential damage including, without limitation, business interruptions, loss of use, or loss of profits incurred by client, its subsidiaries, affiliates or successors arising out of or related to the performance of the services hereunder by Cardinal, regardless of whether such claim is based upon any of the above stated reasons or otherwise. Results relate only to the samples identified above. This report shall not be reproduced except in full with written approval of Cardinal Laboratories.

Celey D. Keene, Lab Director/Quality Manager



PHONE (575) 393-2326 ° 101 E. MARLAND ° HOBBS, NM 88240

Analytical Results For:

TETRA TECH
901 WEST WALL STREET , STE 100
MIDLAND TX, 79701

Project: WINDWARD WEST CTB / WINDWA
Project Number: 212C - MD - 03441
Project Manager: CHRISTIAN LLULL
Fax To: (432) 682-3946

Reported:
13-Aug-24 12:14

BH 6 (0-1')	H244430-28	Soil	24-Jul-24 11:50	25-Jul-24 11:47
AH - 24 - 1 (0-1')	H244430-32	Soil	24-Jul-24 13:15	25-Jul-24 11:47
H - 1 AH - 5 (0-1')	H244430-33	Soil	24-Jul-24 14:15	25-Jul-24 11:47
H - 2 AH - 6 (0-1')	H244430-34	Soil	24-Jul-24 15:15	25-Jul-24 11:47
H - 3 AH - 7 (0-1')	H244430-35	Soil	24-Jul-24 16:15	25-Jul-24 11:47
H - 4 AH - 8 (0-1')	H244430-36	Soil	24-Jul-24 17:15	25-Jul-24 11:47
H - 5 AH - 9 (0-1')	H244430-37	Soil	24-Jul-24 17:30	25-Jul-24 11:47

08/13/24 - Client changed sample ID on -32 and the project number (see COC). This is the revised report and will replace the one sent on 07/30/24.

Cardinal Laboratories

*=Accredited Analyte

PLEASE NOTE: Liability and Damages. Cardinal's liability and client's exclusive remedy for any claim arising, whether based in contract or tort, shall be limited to the amount paid by client for analyses. All claims, including those for negligence or any other cause whatsoever shall be deemed waived unless made in writing and received by Cardinal within thirty (30) days after completion of the applicable service. In no event shall Cardinal be liable for incidental or consequential damage including, without limitation, business interruptions, loss of use, or loss of profits incurred by client, its subsidiaries, affiliates or successors arising out of or related to the performance of the services hereunder by Cardinal, regardless of whether such claim is based upon any of the above stated reasons or otherwise. Results relate only to the samples identified above. This report shall not be reproduced except in full with written approval of Cardinal Laboratories.

Celey D. Keene, Lab Director/Quality Manager



PHONE (575) 393-2326 ° 101 E. MARLAND ° HOBBS, NM 88240

Analytical Results For:

TETRA TECH
901 WEST WALL STREET , STE 100
MIDLAND TX, 79701

Project: WINDWARD WEST CTB / WINDWA
Project Number: 212C - MD - 03441
Project Manager: CHRISTIAN LLULL
Fax To: (432) 682-3946

Reported:
13-Aug-24 12:14

BH 1 (0-1')
H244430-01 (Soil)

Analyte	Result	MDL	Reporting Limit	Units	Dilution	Batch	Analyst	Analyzed	Method	Notes
---------	--------	-----	-----------------	-------	----------	-------	---------	----------	--------	-------

Cardinal Laboratories**Inorganic Compounds**

Chloride	5920		16.0	mg/kg	4	4072636	HM	26-Jul-24	4500-Cl-B	
-----------------	-------------	--	------	-------	---	---------	----	-----------	-----------	--

Volatile Organic Compounds by EPA Method 8021

Benzene*	<0.050		0.050	mg/kg	50	4072534	JH	26-Jul-24	8021B	
Toluene*	<0.050		0.050	mg/kg	50	4072534	JH	26-Jul-24	8021B	
Ethylbenzene*	<0.050		0.050	mg/kg	50	4072534	JH	26-Jul-24	8021B	QM-07
Total Xylenes*	<0.150		0.150	mg/kg	50	4072534	JH	26-Jul-24	8021B	QM-07
Total BTEX	<0.300		0.300	mg/kg	50	4072534	JH	26-Jul-24	8021B	
Surrogate: 4-Bromofluorobenzene (PID)			130 %	71.5-134		4072534	JH	26-Jul-24	8021B	

Petroleum Hydrocarbons by GC FID

GRO C6-C10*	<10.0		10.0	mg/kg	1	4072528	MS	26-Jul-24	8015B	
DRO >C10-C28*	181		10.0	mg/kg	1	4072528	MS	26-Jul-24	8015B	
EXT DRO >C28-C36	46.8		10.0	mg/kg	1	4072528	MS	26-Jul-24	8015B	
Surrogate: 1-Chlorooctane			99.9 %	48.2-134		4072528	MS	26-Jul-24	8015B	
Surrogate: 1-Chlorooctadecane			115 %	49.1-148		4072528	MS	26-Jul-24	8015B	

Cardinal Laboratories

*=Accredited Analyte

PLEASE NOTE: Liability and Damages. Cardinal's liability and client's exclusive remedy for any claim arising, whether based in contract or tort, shall be limited to the amount paid by client for analyses. All claims, including those for negligence or any other cause whatsoever shall be deemed waived unless made in writing and received by Cardinal within thirty (30) days after completion of the applicable service. In no event shall Cardinal be liable for incidental or consequential damage including, without limitation, business interruptions, loss of use, or loss of profits incurred by client, its subsidiaries, affiliates or successors arising out of or related to the performance of the services hereunder by Cardinal, regardless of whether such claim is based upon any of the above stated reasons or otherwise. Results relate only to the samples identified above. This report shall not be reproduced except in full with written approval of Cardinal Laboratories.

Celey D. Keene, Lab Director/Quality Manager



PHONE (575) 393-2326 ° 101 E. MARLAND ° HOBBS, NM 88240

Analytical Results For:

TETRA TECH
901 WEST WALL STREET , STE 100
MIDLAND TX, 79701

Project: WINDWARD WEST CTB / WINDWA
Project Number: 212C - MD - 03441
Project Manager: CHRISTIAN LLULL
Fax To: (432) 682-3946

Reported:
13-Aug-24 12:14

BH 1 (2-3')
H244430-02 (Soil)

Analyte	Result	MDL	Reporting Limit	Units	Dilution	Batch	Analyst	Analyzed	Method	Notes
---------	--------	-----	-----------------	-------	----------	-------	---------	----------	--------	-------

Cardinal Laboratories**Inorganic Compounds**

Chloride	7730		16.0	mg/kg	4	4072636	HM	26-Jul-24	4500-Cl-B	
-----------------	-------------	--	------	-------	---	---------	----	-----------	-----------	--

Volatile Organic Compounds by EPA Method 8021

Benzene*	<0.050		0.050	mg/kg	50	4072534	JH	26-Jul-24	8021B	
Toluene*	<0.050		0.050	mg/kg	50	4072534	JH	26-Jul-24	8021B	
Ethylbenzene*	<0.050		0.050	mg/kg	50	4072534	JH	26-Jul-24	8021B	
Total Xylenes*	<0.150		0.150	mg/kg	50	4072534	JH	26-Jul-24	8021B	
Total BTEX	<0.300		0.300	mg/kg	50	4072534	JH	26-Jul-24	8021B	

<i>Surrogate: 4-Bromofluorobenzene (PID)</i>			130 %	71.5-134		4072534	JH	26-Jul-24	8021B	
--	--	--	-------	----------	--	---------	----	-----------	-------	--

Petroleum Hydrocarbons by GC FID

GRO C6-C10*	<10.0		10.0	mg/kg	1	4072523	MS	26-Jul-24	8015B	
DRO >C10-C28*	10.5		10.0	mg/kg	1	4072523	MS	26-Jul-24	8015B	
EXT DRO >C28-C36	<10.0		10.0	mg/kg	1	4072523	MS	26-Jul-24	8015B	

<i>Surrogate: 1-Chlorooctane</i>			114 %	48.2-134		4072523	MS	26-Jul-24	8015B	
----------------------------------	--	--	-------	----------	--	---------	----	-----------	-------	--

<i>Surrogate: 1-Chlorooctadecane</i>			139 %	49.1-148		4072523	MS	26-Jul-24	8015B	
--------------------------------------	--	--	-------	----------	--	---------	----	-----------	-------	--

Cardinal Laboratories

*=Accredited Analyte

PLEASE NOTE: Liability and Damages. Cardinal's liability and client's exclusive remedy for any claim arising, whether based in contract or tort, shall be limited to the amount paid by client for analyses. All claims, including those for negligence or any other cause whatsoever shall be deemed waived unless made in writing and received by Cardinal within thirty (30) days after completion of the applicable service. In no event shall Cardinal be liable for incidental or consequential damage including, without limitation, business interruptions, loss of use, or loss of profits incurred by client, its subsidiaries, affiliates or successors arising out of or related to the performance of the services hereunder by Cardinal, regardless of whether such claim is based upon any of the above stated reasons or otherwise. Results relate only to the samples identified above. This report shall not be reproduced except in full with written approval of Cardinal Laboratories.

Celey D. Keene, Lab Director/Quality Manager



PHONE (575) 393-2326 ° 101 E. MARLAND ° HOBBS, NM 88240

Analytical Results For:

TETRA TECH
901 WEST WALL STREET , STE 100
MIDLAND TX, 79701

Project: WINDWARD WEST CTB / WINDWA
Project Number: 212C - MD - 03441
Project Manager: CHRISTIAN LLULL
Fax To: (432) 682-3946

Reported:
13-Aug-24 12:14

BH 1 (4-5')
H244430-03 (Soil)

Analyte	Result	MDL	Reporting Limit	Units	Dilution	Batch	Analyst	Analyzed	Method	Notes
---------	--------	-----	-----------------	-------	----------	-------	---------	----------	--------	-------

Cardinal Laboratories**Inorganic Compounds**

Chloride	976		16.0	mg/kg	4	4072636	HM	26-Jul-24	4500-Cl-B	
-----------------	------------	--	------	-------	---	---------	----	-----------	-----------	--

Volatile Organic Compounds by EPA Method 8021

Benzene*	<0.050		0.050	mg/kg	50	4072534	JH	26-Jul-24	8021B	
Toluene*	<0.050		0.050	mg/kg	50	4072534	JH	26-Jul-24	8021B	
Ethylbenzene*	<0.050		0.050	mg/kg	50	4072534	JH	26-Jul-24	8021B	
Total Xylenes*	<0.150		0.150	mg/kg	50	4072534	JH	26-Jul-24	8021B	
Total BTEX	<0.300		0.300	mg/kg	50	4072534	JH	26-Jul-24	8021B	

<i>Surrogate: 4-Bromofluorobenzene (PID)</i>			125 %		71.5-134	4072534	JH	26-Jul-24	8021B	
--	--	--	-------	--	----------	---------	----	-----------	-------	--

Petroleum Hydrocarbons by GC FID

GRO C6-C10*	<10.0		10.0	mg/kg	1	4072523	MS	26-Jul-24	8015B	
DRO >C10-C28*	<10.0		10.0	mg/kg	1	4072523	MS	26-Jul-24	8015B	
EXT DRO >C28-C36	<10.0		10.0	mg/kg	1	4072523	MS	26-Jul-24	8015B	

<i>Surrogate: 1-Chlorooctane</i>			118 %		48.2-134	4072523	MS	26-Jul-24	8015B	
----------------------------------	--	--	-------	--	----------	---------	----	-----------	-------	--

<i>Surrogate: 1-Chlorooctadecane</i>			142 %		49.1-148	4072523	MS	26-Jul-24	8015B	
--------------------------------------	--	--	-------	--	----------	---------	----	-----------	-------	--

Cardinal Laboratories

*=Accredited Analyte

PLEASE NOTE: Liability and Damages. Cardinal's liability and client's exclusive remedy for any claim arising, whether based in contract or tort, shall be limited to the amount paid by client for analyses. All claims, including those for negligence or any other cause whatsoever shall be deemed waived unless made in writing and received by Cardinal within thirty (30) days after completion of the applicable service. In no event shall Cardinal be liable for incidental or consequential damage including, without limitation, business interruptions, loss of use, or loss of profits incurred by client, its subsidiaries, affiliates or successors arising out of or related to the performance of the services hereunder by Cardinal, regardless of whether such claim is based upon any of the above stated reasons or otherwise. Results relate only to the samples identified above. This report shall not be reproduced except in full with written approval of Cardinal Laboratories.

Celey D. Keene, Lab Director/Quality Manager



PHONE (575) 393-2326 ° 101 E. MARLAND ° HOBBS, NM 88240

Analytical Results For:

TETRA TECH
901 WEST WALL STREET , STE 100
MIDLAND TX, 79701

Project: WINDWARD WEST CTB / WINDWA
Project Number: 212C - MD - 03441
Project Manager: CHRISTIAN LLULL
Fax To: (432) 682-3946

Reported:
13-Aug-24 12:14

BH 1 (6-7')
H244430-04 (Soil)

Analyte	Result	MDL	Reporting Limit	Units	Dilution	Batch	Analyst	Analyzed	Method	Notes
---------	--------	-----	-----------------	-------	----------	-------	---------	----------	--------	-------

Cardinal Laboratories**Inorganic Compounds**

Chloride	3520		16.0	mg/kg	4	4072636	HM	26-Jul-24	4500-Cl-B	
-----------------	-------------	--	------	-------	---	---------	----	-----------	-----------	--

Volatile Organic Compounds by EPA Method 8021

Benzene*	<0.050		0.050	mg/kg	50	4072534	JH	26-Jul-24	8021B	
Toluene*	<0.050		0.050	mg/kg	50	4072534	JH	26-Jul-24	8021B	
Ethylbenzene*	<0.050		0.050	mg/kg	50	4072534	JH	26-Jul-24	8021B	
Total Xylenes*	<0.150		0.150	mg/kg	50	4072534	JH	26-Jul-24	8021B	
Total BTEX	<0.300		0.300	mg/kg	50	4072534	JH	26-Jul-24	8021B	

Surrogate: 4-Bromofluorobenzene (PID)			127 %		71.5-134	4072534	JH	26-Jul-24	8021B	
---------------------------------------	--	--	-------	--	----------	---------	----	-----------	-------	--

Petroleum Hydrocarbons by GC FID

GRO C6-C10*	<10.0		10.0	mg/kg	1	4072523	MS	26-Jul-24	8015B	
DRO >C10-C28*	51.1		10.0	mg/kg	1	4072523	MS	26-Jul-24	8015B	
EXT DRO >C28-C36	19.0		10.0	mg/kg	1	4072523	MS	26-Jul-24	8015B	

Surrogate: 1-Chlorooctane			112 %		48.2-134	4072523	MS	26-Jul-24	8015B	
---------------------------	--	--	-------	--	----------	---------	----	-----------	-------	--

Surrogate: 1-Chlorooctadecane			140 %		49.1-148	4072523	MS	26-Jul-24	8015B	
-------------------------------	--	--	-------	--	----------	---------	----	-----------	-------	--

Cardinal Laboratories

*=Accredited Analyte

PLEASE NOTE: Liability and Damages. Cardinal's liability and client's exclusive remedy for any claim arising, whether based in contract or tort, shall be limited to the amount paid by client for analyses. All claims, including those for negligence or any other cause whatsoever shall be deemed waived unless made in writing and received by Cardinal within thirty (30) days after completion of the applicable service. In no event shall Cardinal be liable for incidental or consequential damage including, without limitation, business interruptions, loss of use, or loss of profits incurred by client, its subsidiaries, affiliates or successors arising out of or related to the performance of the services hereunder by Cardinal, regardless of whether such claim is based upon any of the above stated reasons or otherwise. Results relate only to the samples identified above. This report shall not be reproduced except in full with written approval of Cardinal Laboratories.

Celey D. Keene, Lab Director/Quality Manager



PHONE (575) 393-2326 ° 101 E. MARLAND ° HOBBS, NM 88240

Analytical Results For:

TETRA TECH
901 WEST WALL STREET , STE 100
MIDLAND TX, 79701

Project: WINDWARD WEST CTB / WINDWA
Project Number: 212C - MD - 03441
Project Manager: CHRISTIAN LLULL
Fax To: (432) 682-3946

Reported:
13-Aug-24 12:14

BH 1 (9-10')
H244430-05 (Soil)

Analyte	Result	MDL	Reporting Limit	Units	Dilution	Batch	Analyst	Analyzed	Method	Notes
---------	--------	-----	-----------------	-------	----------	-------	---------	----------	--------	-------

Cardinal Laboratories**Inorganic Compounds**

Chloride	3760		16.0	mg/kg	4	4072636	HM	26-Jul-24	4500-Cl-B	
-----------------	-------------	--	------	-------	---	---------	----	-----------	-----------	--

Volatile Organic Compounds by EPA Method 8021

Benzene*	<0.050		0.050	mg/kg	50	4072534	JH	26-Jul-24	8021B	
Toluene*	<0.050		0.050	mg/kg	50	4072534	JH	26-Jul-24	8021B	
Ethylbenzene*	<0.050		0.050	mg/kg	50	4072534	JH	26-Jul-24	8021B	
Total Xylenes*	<0.150		0.150	mg/kg	50	4072534	JH	26-Jul-24	8021B	
Total BTEX	<0.300		0.300	mg/kg	50	4072534	JH	26-Jul-24	8021B	

Surrogate: 4-Bromofluorobenzene (PID)			129 %		71.5-134	4072534	JH	26-Jul-24	8021B	
---------------------------------------	--	--	-------	--	----------	---------	----	-----------	-------	--

Petroleum Hydrocarbons by GC FID**S-04**

GRO C6-C10*	<10.0		10.0	mg/kg	1	4072523	MS	26-Jul-24	8015B	
DRO >C10-C28*	35.9		10.0	mg/kg	1	4072523	MS	26-Jul-24	8015B	
EXT DRO >C28-C36	12.0		10.0	mg/kg	1	4072523	MS	26-Jul-24	8015B	

Surrogate: 1-Chlorooctane			120 %		48.2-134	4072523	MS	26-Jul-24	8015B	
---------------------------	--	--	-------	--	----------	---------	----	-----------	-------	--

Surrogate: 1-Chlorooctadecane			151 %		49.1-148	4072523	MS	26-Jul-24	8015B	
-------------------------------	--	--	-------	--	----------	---------	----	-----------	-------	--

Cardinal Laboratories

*=Accredited Analyte

PLEASE NOTE: Liability and Damages. Cardinal's liability and client's exclusive remedy for any claim arising, whether based in contract or tort, shall be limited to the amount paid by client for analyses. All claims, including those for negligence or any other cause whatsoever shall be deemed waived unless made in writing and received by Cardinal within thirty (30) days after completion of the applicable service. In no event shall Cardinal be liable for incidental or consequential damage including, without limitation, business interruptions, loss of use, or loss of profits incurred by client, its subsidiaries, affiliates or successors arising out of or related to the performance of the services hereunder by Cardinal, regardless of whether such claim is based upon any of the above stated reasons or otherwise. Results relate only to the samples identified above. This report shall not be reproduced except in full with written approval of Cardinal Laboratories.

Celey D. Keene, Lab Director/Quality Manager



PHONE (575) 393-2326 ° 101 E. MARLAND ° HOBBS, NM 88240

Analytical Results For:

TETRA TECH
901 WEST WALL STREET , STE 100
MIDLAND TX, 79701

Project: WINDWARD WEST CTB / WINDWA
Project Number: 212C - MD - 03441
Project Manager: CHRISTIAN LLULL
Fax To: (432) 682-3946

Reported:
13-Aug-24 12:14

BH 1 (14-15')**H244430-06 (Soil)**

Analyte	Result	MDL	Reporting Limit	Units	Dilution	Batch	Analyst	Analyzed	Method	Notes
---------	--------	-----	-----------------	-------	----------	-------	---------	----------	--------	-------

Cardinal Laboratories**Inorganic Compounds**

Chloride	2600		16.0	mg/kg	4	4072636	HM	26-Jul-24	4500-CI-B	
----------	------	--	------	-------	---	---------	----	-----------	-----------	--

Volatile Organic Compounds by EPA Method 8021

Benzene*	<0.050		0.050	mg/kg	50	4072534	JH	26-Jul-24	8021B	
Toluene*	<0.050		0.050	mg/kg	50	4072534	JH	26-Jul-24	8021B	
Ethylbenzene*	<0.050		0.050	mg/kg	50	4072534	JH	26-Jul-24	8021B	
Total Xylenes*	<0.150		0.150	mg/kg	50	4072534	JH	26-Jul-24	8021B	
Total BTEX	<0.300		0.300	mg/kg	50	4072534	JH	26-Jul-24	8021B	

Surrogate: 4-Bromofluorobenzene (PID)			122 %		71.5-134	4072534	JH	26-Jul-24	8021B	
---------------------------------------	--	--	-------	--	----------	---------	----	-----------	-------	--

Petroleum Hydrocarbons by GC FID

GRO C6-C10*	<10.0		10.0	mg/kg	1	4072523	MS	26-Jul-24	8015B	
DRO >C10-C28*	<10.0		10.0	mg/kg	1	4072523	MS	26-Jul-24	8015B	
EXT DRO >C28-C36	<10.0		10.0	mg/kg	1	4072523	MS	26-Jul-24	8015B	

Surrogate: 1-Chlorooctane			114 %		48.2-134	4072523	MS	26-Jul-24	8015B	
---------------------------	--	--	-------	--	----------	---------	----	-----------	-------	--

Surrogate: 1-Chlorooctadecane			134 %		49.1-148	4072523	MS	26-Jul-24	8015B	
-------------------------------	--	--	-------	--	----------	---------	----	-----------	-------	--

Cardinal Laboratories

*=Accredited Analyte

PLEASE NOTE: Liability and Damages. Cardinal's liability and client's exclusive remedy for any claim arising, whether based in contract or tort, shall be limited to the amount paid by client for analyses. All claims, including those for negligence or any other cause whatsoever shall be deemed waived unless made in writing and received by Cardinal within thirty (30) days after completion of the applicable service. In no event shall Cardinal be liable for incidental or consequential damage including, without limitation, business interruptions, loss of use, or loss of profits incurred by client, its subsidiaries, affiliates or successors arising out of or related to the performance of the services hereunder by Cardinal, regardless of whether such claim is based upon any of the above stated reasons or otherwise. Results relate only to the samples identified above. This report shall not be reproduced except in full with written approval of Cardinal Laboratories.

Celey D. Keene, Lab Director/Quality Manager



PHONE (575) 393-2326 ° 101 E. MARLAND ° HOBBS, NM 88240

Analytical Results For:

TETRA TECH
901 WEST WALL STREET , STE 100
MIDLAND TX, 79701

Project: WINDWARD WEST CTB / WINDWA
Project Number: 212C - MD - 03441
Project Manager: CHRISTIAN LLULL
Fax To: (432) 682-3946

Reported:
13-Aug-24 12:14

BH 1 (20-23')**H244430-07 (Soil)**

Analyte	Result	MDL	Reporting Limit	Units	Dilution	Batch	Analyst	Analyzed	Method	Notes
---------	--------	-----	-----------------	-------	----------	-------	---------	----------	--------	-------

Cardinal Laboratories**Inorganic Compounds**

Chloride	80.0		16.0	mg/kg	4	4072636	HM	26-Jul-24	4500-Cl-B	
----------	------	--	------	-------	---	---------	----	-----------	-----------	--

Volatile Organic Compounds by EPA Method 8021

Benzene*	<0.050		0.050	mg/kg	50	4072534	JH	26-Jul-24	8021B	
Toluene*	<0.050		0.050	mg/kg	50	4072534	JH	26-Jul-24	8021B	
Ethylbenzene*	<0.050		0.050	mg/kg	50	4072534	JH	26-Jul-24	8021B	
Total Xylenes*	<0.150		0.150	mg/kg	50	4072534	JH	26-Jul-24	8021B	
Total BTEX	<0.300		0.300	mg/kg	50	4072534	JH	26-Jul-24	8021B	

Surrogate: 4-Bromofluorobenzene (PID)			119 %	71.5-134		4072534	JH	26-Jul-24	8021B	
---------------------------------------	--	--	-------	----------	--	---------	----	-----------	-------	--

Petroleum Hydrocarbons by GC FID

GRO C6-C10*	<10.0		10.0	mg/kg	1	4072523	MS	26-Jul-24	8015B	
DRO >C10-C28*	<10.0		10.0	mg/kg	1	4072523	MS	26-Jul-24	8015B	
EXT DRO >C28-C36	<10.0		10.0	mg/kg	1	4072523	MS	26-Jul-24	8015B	

Surrogate: 1-Chlorooctane			110 %	48.2-134		4072523	MS	26-Jul-24	8015B	
---------------------------	--	--	-------	----------	--	---------	----	-----------	-------	--

Surrogate: 1-Chlorooctadecane			129 %	49.1-148		4072523	MS	26-Jul-24	8015B	
-------------------------------	--	--	-------	----------	--	---------	----	-----------	-------	--

Cardinal Laboratories

*=Accredited Analyte

PLEASE NOTE: Liability and Damages. Cardinal's liability and client's exclusive remedy for any claim arising, whether based in contract or tort, shall be limited to the amount paid by client for analyses. All claims, including those for negligence or any other cause whatsoever shall be deemed waived unless made in writing and received by Cardinal within thirty (30) days after completion of the applicable service. In no event shall Cardinal be liable for incidental or consequential damage including, without limitation, business interruptions, loss of use, or loss of profits incurred by client, its subsidiaries, affiliates or successors arising out of or related to the performance of the services hereunder by Cardinal, regardless of whether such claim is based upon any of the above stated reasons or otherwise. Results relate only to the samples identified above. This report shall not be reproduced except in full with written approval of Cardinal Laboratories.

Celey D. Keene, Lab Director/Quality Manager



PHONE (575) 393-2326 ° 101 E. MARLAND ° HOBBS, NM 88240

Analytical Results For:

TETRA TECH
901 WEST WALL STREET , STE 100
MIDLAND TX, 79701

Project: WINDWARD WEST CTB / WINDWA
Project Number: 212C - MD - 03441
Project Manager: CHRISTIAN LLULL
Fax To: (432) 682-3946

Reported:
13-Aug-24 12:14

BH 2 (0-1')
H244430-08 (Soil)

Analyte	Result	MDL	Reporting Limit	Units	Dilution	Batch	Analyst	Analyzed	Method	Notes
---------	--------	-----	-----------------	-------	----------	-------	---------	----------	--------	-------

Cardinal Laboratories**Inorganic Compounds**

Chloride	12800		16.0	mg/kg	4	4072636	HM	26-Jul-24	4500-Cl-B	
-----------------	--------------	--	------	-------	---	---------	----	-----------	-----------	--

Volatile Organic Compounds by EPA Method 8021**S-04**

Benzene*	<0.050		0.050	mg/kg	50	4072534	JH	26-Jul-24	8021B	
Toluene*	<0.050		0.050	mg/kg	50	4072534	JH	26-Jul-24	8021B	
Ethylbenzene*	<0.050		0.050	mg/kg	50	4072534	JH	26-Jul-24	8021B	
Total Xylenes*	<0.150		0.150	mg/kg	50	4072534	JH	26-Jul-24	8021B	
Total BTEX	<0.300		0.300	mg/kg	50	4072534	JH	26-Jul-24	8021B	

Surrogate: 4-Bromofluorobenzene (PID)			138 %		71.5-134	4072534	JH	26-Jul-24	8021B	
---------------------------------------	--	--	-------	--	----------	---------	----	-----------	-------	--

Petroleum Hydrocarbons by GC FID

GRO C6-C10*	<10.0		10.0	mg/kg	1	4072523	MS	26-Jul-24	8015B	
DRO >C10-C28*	<10.0		10.0	mg/kg	1	4072523	MS	26-Jul-24	8015B	
EXT DRO >C28-C36	<10.0		10.0	mg/kg	1	4072523	MS	26-Jul-24	8015B	

Surrogate: 1-Chlorooctane			109 %		48.2-134	4072523	MS	26-Jul-24	8015B	
---------------------------	--	--	-------	--	----------	---------	----	-----------	-------	--

Surrogate: 1-Chlorooctadecane			129 %		49.1-148	4072523	MS	26-Jul-24	8015B	
-------------------------------	--	--	-------	--	----------	---------	----	-----------	-------	--

Cardinal Laboratories

*=Accredited Analyte

PLEASE NOTE: Liability and Damages. Cardinal's liability and client's exclusive remedy for any claim arising, whether based in contract or tort, shall be limited to the amount paid by client for analyses. All claims, including those for negligence or any other cause whatsoever shall be deemed waived unless made in writing and received by Cardinal within thirty (30) days after completion of the applicable service. In no event shall Cardinal be liable for incidental or consequential damage including, without limitation, business interruptions, loss of use, or loss of profits incurred by client, its subsidiaries, affiliates or successors arising out of or related to the performance of the services hereunder by Cardinal, regardless of whether such claim is based upon any of the above stated reasons or otherwise. Results relate only to the samples identified above. This report shall not be reproduced except in full with written approval of Cardinal Laboratories.

Celey D. Keene, Lab Director/Quality Manager



PHONE (575) 393-2326 ° 101 E. MARLAND ° HOBBS, NM 88240

Analytical Results For:

TETRA TECH
901 WEST WALL STREET , STE 100
MIDLAND TX, 79701

Project: WINDWARD WEST CTB / WINDWA
Project Number: 212C - MD - 03441
Project Manager: CHRISTIAN LLULL
Fax To: (432) 682-3946

Reported:
13-Aug-24 12:14

BH 2 (2-3')
H244430-09 (Soil)

Analyte	Result	MDL	Reporting Limit	Units	Dilution	Batch	Analyst	Analyzed	Method	Notes
---------	--------	-----	-----------------	-------	----------	-------	---------	----------	--------	-------

Cardinal Laboratories**Inorganic Compounds**

Chloride	5300		16.0	mg/kg	4	4072636	HM	26-Jul-24	4500-Cl-B	
-----------------	-------------	--	------	-------	---	---------	----	-----------	-----------	--

Volatile Organic Compounds by EPA Method 8021

Benzene*	<0.050		0.050	mg/kg	50	4072534	JH	26-Jul-24	8021B	
Toluene*	<0.050		0.050	mg/kg	50	4072534	JH	26-Jul-24	8021B	
Ethylbenzene*	<0.050		0.050	mg/kg	50	4072534	JH	26-Jul-24	8021B	
Total Xylenes*	<0.150		0.150	mg/kg	50	4072534	JH	26-Jul-24	8021B	
Total BTEX	<0.300		0.300	mg/kg	50	4072534	JH	26-Jul-24	8021B	

Surrogate: 4-Bromofluorobenzene (PID) 125 % 71.5-134 4072534 JH 26-Jul-24 8021B

Petroleum Hydrocarbons by GC FID

GRO C6-C10*	<10.0		10.0	mg/kg	1	4072523	MS	26-Jul-24	8015B	
DRO >C10-C28*	<10.0		10.0	mg/kg	1	4072523	MS	26-Jul-24	8015B	
EXT DRO >C28-C36	<10.0		10.0	mg/kg	1	4072523	MS	26-Jul-24	8015B	

Surrogate: 1-Chlorooctane 106 % 48.2-134 4072523 MS 26-Jul-24 8015B

Surrogate: 1-Chlorooctadecane 128 % 49.1-148 4072523 MS 26-Jul-24 8015B

Cardinal Laboratories

*=Accredited Analyte

PLEASE NOTE: Liability and Damages. Cardinal's liability and client's exclusive remedy for any claim arising, whether based in contract or tort, shall be limited to the amount paid by client for analyses. All claims, including those for negligence or any other cause whatsoever shall be deemed waived unless made in writing and received by Cardinal within thirty (30) days after completion of the applicable service. In no event shall Cardinal be liable for incidental or consequential damage including, without limitation, business interruptions, loss of use, or loss of profits incurred by client, its subsidiaries, affiliates or successors arising out of or related to the performance of the services hereunder by Cardinal, regardless of whether such claim is based upon any of the above stated reasons or otherwise. Results relate only to the samples identified above. This report shall not be reproduced except in full with written approval of Cardinal Laboratories.

Celey D. Keene, Lab Director/Quality Manager



PHONE (575) 393-2326 ° 101 E. MARLAND ° HOBBS, NM 88240

Analytical Results For:

TETRA TECH
901 WEST WALL STREET , STE 100
MIDLAND TX, 79701

Project: WINDWARD WEST CTB / WINDWA
Project Number: 212C - MD - 03441
Project Manager: CHRISTIAN LLULL
Fax To: (432) 682-3946

Reported:
13-Aug-24 12:14

BH 2 (4-5')
H244430-10 (Soil)

Analyte	Result	MDL	Reporting Limit	Units	Dilution	Batch	Analyst	Analyzed	Method	Notes
---------	--------	-----	-----------------	-------	----------	-------	---------	----------	--------	-------

Cardinal Laboratories**Inorganic Compounds**

Chloride	3840		16.0	mg/kg	4	4072636	HM	26-Jul-24	4500-Cl-B	
----------	------	--	------	-------	---	---------	----	-----------	-----------	--

Volatile Organic Compounds by EPA Method 8021

Benzene*	<0.050		0.050	mg/kg	50	4072534	JH	26-Jul-24	8021B	
Toluene*	<0.050		0.050	mg/kg	50	4072534	JH	26-Jul-24	8021B	
Ethylbenzene*	<0.050		0.050	mg/kg	50	4072534	JH	26-Jul-24	8021B	
Total Xylenes*	<0.150		0.150	mg/kg	50	4072534	JH	26-Jul-24	8021B	
Total BTEX	<0.300		0.300	mg/kg	50	4072534	JH	26-Jul-24	8021B	

Surrogate: 4-Bromofluorobenzene (PID)			131 %	71.5-134		4072534	JH	26-Jul-24	8021B	
---------------------------------------	--	--	-------	----------	--	---------	----	-----------	-------	--

Petroleum Hydrocarbons by GC FID

GRO C6-C10*	<10.0		10.0	mg/kg	1	4072523	MS	26-Jul-24	8015B	
DRO >C10-C28*	<10.0		10.0	mg/kg	1	4072523	MS	26-Jul-24	8015B	
EXT DRO >C28-C36	<10.0		10.0	mg/kg	1	4072523	MS	26-Jul-24	8015B	

Surrogate: 1-Chlorooctane			117 %	48.2-134		4072523	MS	26-Jul-24	8015B	
---------------------------	--	--	-------	----------	--	---------	----	-----------	-------	--

Surrogate: 1-Chlorooctadecane			141 %	49.1-148		4072523	MS	26-Jul-24	8015B	
-------------------------------	--	--	-------	----------	--	---------	----	-----------	-------	--

Cardinal Laboratories

*=Accredited Analyte

PLEASE NOTE: Liability and Damages. Cardinal's liability and client's exclusive remedy for any claim arising, whether based in contract or tort, shall be limited to the amount paid by client for analyses. All claims, including those for negligence or any other cause whatsoever shall be deemed waived unless made in writing and received by Cardinal within thirty (30) days after completion of the applicable service. In no event shall Cardinal be liable for incidental or consequential damage including, without limitation, business interruptions, loss of use, or loss of profits incurred by client, its subsidiaries, affiliates or successors arising out of or related to the performance of the services hereunder by Cardinal, regardless of whether such claim is based upon any of the above stated reasons or otherwise. Results relate only to the samples identified above. This report shall not be reproduced except in full with written approval of Cardinal Laboratories.

Celey D. Keene, Lab Director/Quality Manager



PHONE (575) 393-2326 ° 101 E. MARLAND ° HOBBS, NM 88240

Analytical Results For:

TETRA TECH
901 WEST WALL STREET , STE 100
MIDLAND TX, 79701

Project: WINDWARD WEST CTB / WINDWA
Project Number: 212C - MD - 03441
Project Manager: CHRISTIAN LLULL
Fax To: (432) 682-3946

Reported:
13-Aug-24 12:14

BH 2 (6-7')
H244430-11 (Soil)

Analyte	Result	MDL	Reporting Limit	Units	Dilution	Batch	Analyst	Analyzed	Method	Notes
---------	--------	-----	-----------------	-------	----------	-------	---------	----------	--------	-------

Cardinal Laboratories**Inorganic Compounds**

Chloride	3240		16.0	mg/kg	4	4072636	HM	26-Jul-24	4500-Cl-B	
-----------------	-------------	--	------	-------	---	---------	----	-----------	-----------	--

Volatile Organic Compounds by EPA Method 8021

Benzene*	<0.050		0.050	mg/kg	50	4072534	JH	26-Jul-24	8021B	
Toluene*	<0.050		0.050	mg/kg	50	4072534	JH	26-Jul-24	8021B	
Ethylbenzene*	<0.050		0.050	mg/kg	50	4072534	JH	26-Jul-24	8021B	
Total Xylenes*	<0.150		0.150	mg/kg	50	4072534	JH	26-Jul-24	8021B	
Total BTEX	<0.300		0.300	mg/kg	50	4072534	JH	26-Jul-24	8021B	

<i>Surrogate: 4-Bromofluorobenzene (PID)</i>			132 %	71.5-134		4072534	JH	26-Jul-24	8021B	
--	--	--	-------	----------	--	---------	----	-----------	-------	--

Petroleum Hydrocarbons by GC FID

GRO C6-C10*	<10.0		10.0	mg/kg	1	4072523	MS	26-Jul-24	8015B	
DRO >C10-C28*	<10.0		10.0	mg/kg	1	4072523	MS	26-Jul-24	8015B	
EXT DRO >C28-C36	<10.0		10.0	mg/kg	1	4072523	MS	26-Jul-24	8015B	

<i>Surrogate: 1-Chlorooctane</i>			115 %	48.2-134		4072523	MS	26-Jul-24	8015B	
----------------------------------	--	--	-------	----------	--	---------	----	-----------	-------	--

<i>Surrogate: 1-Chlorooctadecane</i>			142 %	49.1-148		4072523	MS	26-Jul-24	8015B	
--------------------------------------	--	--	-------	----------	--	---------	----	-----------	-------	--

Cardinal Laboratories

*=Accredited Analyte

PLEASE NOTE: Liability and Damages. Cardinal's liability and client's exclusive remedy for any claim arising, whether based in contract or tort, shall be limited to the amount paid by client for analyses. All claims, including those for negligence or any other cause whatsoever shall be deemed waived unless made in writing and received by Cardinal within thirty (30) days after completion of the applicable service. In no event shall Cardinal be liable for incidental or consequential damage including, without limitation, business interruptions, loss of use, or loss of profits incurred by client, its subsidiaries, affiliates or successors arising out of or related to the performance of the services hereunder by Cardinal, regardless of whether such claim is based upon any of the above stated reasons or otherwise. Results relate only to the samples identified above. This report shall not be reproduced except in full with written approval of Cardinal Laboratories.

Celey D. Keene, Lab Director/Quality Manager



PHONE (575) 393-2326 ° 101 E. MARLAND ° HOBBS, NM 88240

Analytical Results For:

TETRA TECH
901 WEST WALL STREET , STE 100
MIDLAND TX, 79701

Project: WINDWARD WEST CTB / WINDWA
Project Number: 212C - MD - 03441
Project Manager: CHRISTIAN LLULL
Fax To: (432) 682-3946

Reported:
13-Aug-24 12:14

BH 2 (9-10')
H244430-12 (Soil)

Analyte	Result	MDL	Reporting Limit	Units	Dilution	Batch	Analyst	Analyzed	Method	Notes
---------	--------	-----	-----------------	-------	----------	-------	---------	----------	--------	-------

Cardinal Laboratories**Inorganic Compounds**

Chloride	6800		16.0	mg/kg	4	4072636	HM	26-Jul-24	4500-Cl-B	
-----------------	-------------	--	------	-------	---	---------	----	-----------	-----------	--

Volatile Organic Compounds by EPA Method 8021

Benzene*	<0.050		0.050	mg/kg	50	4072534	JH	26-Jul-24	8021B	
Toluene*	<0.050		0.050	mg/kg	50	4072534	JH	26-Jul-24	8021B	
Ethylbenzene*	<0.050		0.050	mg/kg	50	4072534	JH	26-Jul-24	8021B	
Total Xylenes*	<0.150		0.150	mg/kg	50	4072534	JH	26-Jul-24	8021B	
Total BTEX	<0.300		0.300	mg/kg	50	4072534	JH	26-Jul-24	8021B	

Surrogate: 4-Bromofluorobenzene (PID)			132 %		71.5-134	4072534	JH	26-Jul-24	8021B	
---------------------------------------	--	--	-------	--	----------	---------	----	-----------	-------	--

Petroleum Hydrocarbons by GC FID

GRO C6-C10*	<10.0		10.0	mg/kg	1	4072523	MS	29-Jul-24	8015B	
DRO >C10-C28*	18.0		10.0	mg/kg	1	4072523	MS	29-Jul-24	8015B	
EXT DRO >C28-C36	<10.0		10.0	mg/kg	1	4072523	MS	29-Jul-24	8015B	

Surrogate: 1-Chlorooctane			91.2 %		48.2-134	4072523	MS	29-Jul-24	8015B	
---------------------------	--	--	--------	--	----------	---------	----	-----------	-------	--

Surrogate: 1-Chlorooctadecane			111 %		49.1-148	4072523	MS	29-Jul-24	8015B	
-------------------------------	--	--	-------	--	----------	---------	----	-----------	-------	--

Cardinal Laboratories

*=Accredited Analyte

PLEASE NOTE: Liability and Damages. Cardinal's liability and client's exclusive remedy for any claim arising, whether based in contract or tort, shall be limited to the amount paid by client for analyses. All claims, including those for negligence or any other cause whatsoever shall be deemed waived unless made in writing and received by Cardinal within thirty (30) days after completion of the applicable service. In no event shall Cardinal be liable for incidental or consequential damage including, without limitation, business interruptions, loss of use, or loss of profits incurred by client, its subsidiaries, affiliates or successors arising out of or related to the performance of the services hereunder by Cardinal, regardless of whether such claim is based upon any of the above stated reasons or otherwise. Results relate only to the samples identified above. This report shall not be reproduced except in full with written approval of Cardinal Laboratories.

Celey D. Keene, Lab Director/Quality Manager



PHONE (575) 393-2326 ° 101 E. MARLAND ° HOBBS, NM 88240

Analytical Results For:

TETRA TECH
901 WEST WALL STREET , STE 100
MIDLAND TX, 79701

Project: WINDWARD WEST CTB / WINDWA
Project Number: 212C - MD - 03441
Project Manager: CHRISTIAN LLULL
Fax To: (432) 682-3946

Reported:
13-Aug-24 12:14

BH 2 (13')
H244430-13 (Soil)

Analyte	Result	MDL	Reporting Limit	Units	Dilution	Batch	Analyst	Analyzed	Method	Notes
---------	--------	-----	-----------------	-------	----------	-------	---------	----------	--------	-------

Cardinal Laboratories**Inorganic Compounds**

Chloride	2000		16.0	mg/kg	4	4072636	HM	26-Jul-24	4500-Cl-B	
-----------------	-------------	--	------	-------	---	---------	----	-----------	-----------	--

Volatile Organic Compounds by EPA Method 8021

Benzene*	<0.050		0.050	mg/kg	50	4072534	JH	26-Jul-24	8021B	
Toluene*	<0.050		0.050	mg/kg	50	4072534	JH	26-Jul-24	8021B	
Ethylbenzene*	<0.050		0.050	mg/kg	50	4072534	JH	26-Jul-24	8021B	
Total Xylenes*	<0.150		0.150	mg/kg	50	4072534	JH	26-Jul-24	8021B	
Total BTEX	<0.300		0.300	mg/kg	50	4072534	JH	26-Jul-24	8021B	

<i>Surrogate: 4-Bromofluorobenzene (PID)</i>			132 %		71.5-134	4072534	JH	26-Jul-24	8021B	
--	--	--	-------	--	----------	---------	----	-----------	-------	--

Petroleum Hydrocarbons by GC FID

GRO C6-C10*	<10.0		10.0	mg/kg	1	4072523	MS	26-Jul-24	8015B	
DRO >C10-C28*	<10.0		10.0	mg/kg	1	4072523	MS	26-Jul-24	8015B	
EXT DRO >C28-C36	<10.0		10.0	mg/kg	1	4072523	MS	26-Jul-24	8015B	

<i>Surrogate: 1-Chlorooctane</i>			122 %		48.2-134	4072523	MS	26-Jul-24	8015B	
----------------------------------	--	--	-------	--	----------	---------	----	-----------	-------	--

<i>Surrogate: 1-Chlorooctadecane</i>			145 %		49.1-148	4072523	MS	26-Jul-24	8015B	
--------------------------------------	--	--	-------	--	----------	---------	----	-----------	-------	--

Cardinal Laboratories

*=Accredited Analyte

PLEASE NOTE: Liability and Damages. Cardinal's liability and client's exclusive remedy for any claim arising, whether based in contract or tort, shall be limited to the amount paid by client for analyses. All claims, including those for negligence or any other cause whatsoever shall be deemed waived unless made in writing and received by Cardinal within thirty (30) days after completion of the applicable service. In no event shall Cardinal be liable for incidental or consequential damage including, without limitation, business interruptions, loss of use, or loss of profits incurred by client, its subsidiaries, affiliates or successors arising out of or related to the performance of the services hereunder by Cardinal, regardless of whether such claim is based upon any of the above stated reasons or otherwise. Results relate only to the samples identified above. This report shall not be reproduced except in full with written approval of Cardinal Laboratories.

Celey D. Keene, Lab Director/Quality Manager



PHONE (575) 393-2326 ° 101 E. MARLAND ° HOBBS, NM 88240

Analytical Results For:

TETRA TECH
901 WEST WALL STREET , STE 100
MIDLAND TX, 79701

Project: WINDWARD WEST CTB / WINDWA
Project Number: 212C - MD - 03441
Project Manager: CHRISTIAN LLULL
Fax To: (432) 682-3946

Reported:
13-Aug-24 12:14

BH 2 (18-20')**H244430-14 (Soil)**

Analyte	Result	MDL	Reporting Limit	Units	Dilution	Batch	Analyst	Analyzed	Method	Notes
---------	--------	-----	-----------------	-------	----------	-------	---------	----------	--------	-------

Cardinal Laboratories**Inorganic Compounds**

Chloride	160		16.0	mg/kg	4	4072636	HM	26-Jul-24	4500-Cl-B	
----------	-----	--	------	-------	---	---------	----	-----------	-----------	--

Volatile Organic Compounds by EPA Method 8021

Benzene*	<0.050		0.050	mg/kg	50	4072534	JH	26-Jul-24	8021B	
Toluene*	<0.050		0.050	mg/kg	50	4072534	JH	26-Jul-24	8021B	
Ethylbenzene*	<0.050		0.050	mg/kg	50	4072534	JH	26-Jul-24	8021B	
Total Xylenes*	<0.150		0.150	mg/kg	50	4072534	JH	26-Jul-24	8021B	
Total BTEX	<0.300		0.300	mg/kg	50	4072534	JH	26-Jul-24	8021B	

Surrogate: 4-Bromofluorobenzene (PID)			122 %		71.5-134	4072534	JH	26-Jul-24	8021B	
---------------------------------------	--	--	-------	--	----------	---------	----	-----------	-------	--

Petroleum Hydrocarbons by GC FID

GRO C6-C10*	<10.0		10.0	mg/kg	1	4072523	MS	26-Jul-24	8015B	
DRO >C10-C28*	<10.0		10.0	mg/kg	1	4072523	MS	26-Jul-24	8015B	
EXT DRO >C28-C36	<10.0		10.0	mg/kg	1	4072523	MS	26-Jul-24	8015B	

Surrogate: 1-Chlorooctane			118 %		48.2-134	4072523	MS	26-Jul-24	8015B	
---------------------------	--	--	-------	--	----------	---------	----	-----------	-------	--

Surrogate: 1-Chlorooctadecane			145 %		49.1-148	4072523	MS	26-Jul-24	8015B	
-------------------------------	--	--	-------	--	----------	---------	----	-----------	-------	--

Cardinal Laboratories

*=Accredited Analyte

PLEASE NOTE: Liability and Damages. Cardinal's liability and client's exclusive remedy for any claim arising, whether based in contract or tort, shall be limited to the amount paid by client for analyses. All claims, including those for negligence or any other cause whatsoever shall be deemed waived unless made in writing and received by Cardinal within thirty (30) days after completion of the applicable service. In no event shall Cardinal be liable for incidental or consequential damage including, without limitation, business interruptions, loss of use, or loss of profits incurred by client, its subsidiaries, affiliates or successors arising out of or related to the performance of the services hereunder by Cardinal, regardless of whether such claim is based upon any of the above stated reasons or otherwise. Results relate only to the samples identified above. This report shall not be reproduced except in full with written approval of Cardinal Laboratories.

Celey D. Keene, Lab Director/Quality Manager



PHONE (575) 393-2326 ° 101 E. MARLAND ° HOBBS, NM 88240

Analytical Results For:

TETRA TECH
901 WEST WALL STREET , STE 100
MIDLAND TX, 79701

Project: WINDWARD WEST CTB / WINDWA
Project Number: 212C - MD - 03441
Project Manager: CHRISTIAN LLULL
Fax To: (432) 682-3946

Reported:
13-Aug-24 12:14

BH 3 (0-1')
H244430-15 (Soil)

Analyte	Result	MDL	Reporting Limit	Units	Dilution	Batch	Analyst	Analyzed	Method	Notes
---------	--------	-----	-----------------	-------	----------	-------	---------	----------	--------	-------

Cardinal Laboratories**Inorganic Compounds**

Chloride	7200		16.0	mg/kg	4	4072636	HM	26-Jul-24	4500-Cl-B	
----------	------	--	------	-------	---	---------	----	-----------	-----------	--

Volatile Organic Compounds by EPA Method 8021

Benzene*	<0.050		0.050	mg/kg	50	4072534	JH	26-Jul-24	8021B	
Toluene*	<0.050		0.050	mg/kg	50	4072534	JH	26-Jul-24	8021B	
Ethylbenzene*	<0.050		0.050	mg/kg	50	4072534	JH	26-Jul-24	8021B	
Total Xylenes*	<0.150		0.150	mg/kg	50	4072534	JH	26-Jul-24	8021B	
Total BTEX	<0.300		0.300	mg/kg	50	4072534	JH	26-Jul-24	8021B	
Surrogate: 4-Bromofluorobenzene (PID)			129 %	71.5-134		4072534	JH	26-Jul-24	8021B	

Petroleum Hydrocarbons by GC FID

GRO C6-C10*	<10.0		10.0	mg/kg	1	4072523	MS	29-Jul-24	8015B	
DRO >C10-C28*	<10.0		10.0	mg/kg	1	4072523	MS	29-Jul-24	8015B	
EXT DRO >C28-C36	<10.0		10.0	mg/kg	1	4072523	MS	29-Jul-24	8015B	
Surrogate: 1-Chlorooctane			97.0 %	48.2-134		4072523	MS	29-Jul-24	8015B	
Surrogate: 1-Chlorooctadecane			120 %	49.1-148		4072523	MS	29-Jul-24	8015B	

Cardinal Laboratories

*=Accredited Analyte

PLEASE NOTE: Liability and Damages. Cardinal's liability and client's exclusive remedy for any claim arising, whether based in contract or tort, shall be limited to the amount paid by client for analyses. All claims, including those for negligence or any other cause whatsoever shall be deemed waived unless made in writing and received by Cardinal within thirty (30) days after completion of the applicable service. In no event shall Cardinal be liable for incidental or consequential damage including, without limitation, business interruptions, loss of use, or loss of profits incurred by client, its subsidiaries, affiliates or successors arising out of or related to the performance of the services hereunder by Cardinal, regardless of whether such claim is based upon any of the above stated reasons or otherwise. Results relate only to the samples identified above. This report shall not be reproduced except in full with written approval of Cardinal Laboratories.

Celey D. Keene, Lab Director/Quality Manager



PHONE (575) 393-2326 ° 101 E. MARLAND ° HOBBS, NM 88240

Analytical Results For:

TETRA TECH
901 WEST WALL STREET , STE 100
MIDLAND TX, 79701

Project: WINDWARD WEST CTB / WINDWA
Project Number: 212C - MD - 03441
Project Manager: CHRISTIAN LLULL
Fax To: (432) 682-3946

Reported:
13-Aug-24 12:14

BH 3 (2-3')
H244430-16 (Soil)

Analyte	Result	MDL	Reporting Limit	Units	Dilution	Batch	Analyst	Analyzed	Method	Notes
---------	--------	-----	-----------------	-------	----------	-------	---------	----------	--------	-------

Cardinal Laboratories**Inorganic Compounds**

Chloride	848		16.0	mg/kg	4	4072636	HM	26-Jul-24	4500-Cl-B	
-----------------	------------	--	------	-------	---	---------	----	-----------	-----------	--

Volatile Organic Compounds by EPA Method 8021**S-04**

Benzene*	<0.050		0.050	mg/kg	50	4072534	JH	26-Jul-24	8021B	
Toluene*	<0.050		0.050	mg/kg	50	4072534	JH	26-Jul-24	8021B	
Ethylbenzene*	<0.050		0.050	mg/kg	50	4072534	JH	26-Jul-24	8021B	
Total Xylenes*	<0.150		0.150	mg/kg	50	4072534	JH	26-Jul-24	8021B	
Total BTEX	<0.300		0.300	mg/kg	50	4072534	JH	26-Jul-24	8021B	

Surrogate: 4-Bromofluorobenzene (PID)			135 %	71.5-134		4072534	JH	26-Jul-24	8021B	
---------------------------------------	--	--	-------	----------	--	---------	----	-----------	-------	--

Petroleum Hydrocarbons by GC FID

GRO C6-C10*	<10.0		10.0	mg/kg	1	4072523	MS	26-Jul-24	8015B	
DRO >C10-C28*	43.2		10.0	mg/kg	1	4072523	MS	26-Jul-24	8015B	
EXT DRO >C28-C36	<10.0		10.0	mg/kg	1	4072523	MS	26-Jul-24	8015B	

Surrogate: 1-Chlorooctane			109 %	48.2-134		4072523	MS	26-Jul-24	8015B	
---------------------------	--	--	-------	----------	--	---------	----	-----------	-------	--

Surrogate: 1-Chlorooctadecane			130 %	49.1-148		4072523	MS	26-Jul-24	8015B	
-------------------------------	--	--	-------	----------	--	---------	----	-----------	-------	--

Cardinal Laboratories

*=Accredited Analyte

PLEASE NOTE: Liability and Damages. Cardinal's liability and client's exclusive remedy for any claim arising, whether based in contract or tort, shall be limited to the amount paid by client for analyses. All claims, including those for negligence or any other cause whatsoever shall be deemed waived unless made in writing and received by Cardinal within thirty (30) days after completion of the applicable service. In no event shall Cardinal be liable for incidental or consequential damage including, without limitation, business interruptions, loss of use, or loss of profits incurred by client, its subsidiaries, affiliates or successors arising out of or related to the performance of the services hereunder by Cardinal, regardless of whether such claim is based upon any of the above stated reasons or otherwise. Results relate only to the samples identified above. This report shall not be reproduced except in full with written approval of Cardinal Laboratories.

Celey D. Keene, Lab Director/Quality Manager



PHONE (575) 393-2326 ° 101 E. MARLAND ° HOBBS, NM 88240

Analytical Results For:

TETRA TECH
901 WEST WALL STREET , STE 100
MIDLAND TX, 79701

Project: WINDWARD WEST CTB / WINDWA
Project Number: 212C - MD - 03441
Project Manager: CHRISTIAN LLULL
Fax To: (432) 682-3946

Reported:
13-Aug-24 12:14

BH 3 (4-5')
H244430-17 (Soil)

Analyte	Result	MDL	Reporting Limit	Units	Dilution	Batch	Analyst	Analyzed	Method	Notes
---------	--------	-----	-----------------	-------	----------	-------	---------	----------	--------	-------

Cardinal Laboratories**Inorganic Compounds**

Chloride	2240		16.0	mg/kg	4	4072636	HM	26-Jul-24	4500-Cl-B	
-----------------	-------------	--	------	-------	---	---------	----	-----------	-----------	--

Volatile Organic Compounds by EPA Method 8021

Benzene*	<0.050		0.050	mg/kg	50	4072534	JH	26-Jul-24	8021B	
Toluene*	<0.050		0.050	mg/kg	50	4072534	JH	26-Jul-24	8021B	
Ethylbenzene*	<0.050		0.050	mg/kg	50	4072534	JH	26-Jul-24	8021B	
Total Xylenes*	<0.150		0.150	mg/kg	50	4072534	JH	26-Jul-24	8021B	
Total BTEX	<0.300		0.300	mg/kg	50	4072534	JH	26-Jul-24	8021B	

<i>Surrogate: 4-Bromofluorobenzene (PID)</i>			133 %	71.5-134		4072534	JH	26-Jul-24	8021B	
--	--	--	-------	----------	--	---------	----	-----------	-------	--

Petroleum Hydrocarbons by GC FID

GRO C6-C10*	<10.0		10.0	mg/kg	1	4072523	MS	26-Jul-24	8015B	
DRO >C10-C28*	<10.0		10.0	mg/kg	1	4072523	MS	26-Jul-24	8015B	
EXT DRO >C28-C36	<10.0		10.0	mg/kg	1	4072523	MS	26-Jul-24	8015B	

<i>Surrogate: 1-Chlorooctane</i>			110 %	48.2-134		4072523	MS	26-Jul-24	8015B	
----------------------------------	--	--	-------	----------	--	---------	----	-----------	-------	--

<i>Surrogate: 1-Chlorooctadecane</i>			129 %	49.1-148		4072523	MS	26-Jul-24	8015B	
--------------------------------------	--	--	-------	----------	--	---------	----	-----------	-------	--

Cardinal Laboratories

*=Accredited Analyte

PLEASE NOTE: Liability and Damages. Cardinal's liability and client's exclusive remedy for any claim arising, whether based in contract or tort, shall be limited to the amount paid by client for analyses. All claims, including those for negligence or any other cause whatsoever shall be deemed waived unless made in writing and received by Cardinal within thirty (30) days after completion of the applicable service. In no event shall Cardinal be liable for incidental or consequential damage including, without limitation, business interruptions, loss of use, or loss of profits incurred by client, its subsidiaries, affiliates or successors arising out of or related to the performance of the services hereunder by Cardinal, regardless of whether such claim is based upon any of the above stated reasons or otherwise. Results relate only to the samples identified above. This report shall not be reproduced except in full with written approval of Cardinal Laboratories.

Celey D. Keene, Lab Director/Quality Manager



PHONE (575) 393-2326 ° 101 E. MARLAND ° HOBBS, NM 88240

Analytical Results For:

TETRA TECH
901 WEST WALL STREET , STE 100
MIDLAND TX, 79701

Project: WINDWARD WEST CTB / WINDWA
Project Number: 212C - MD - 03441
Project Manager: CHRISTIAN LLULL
Fax To: (432) 682-3946

Reported:
13-Aug-24 12:14

BH 3 (6-7')
H244430-18 (Soil)

Analyte	Result	MDL	Reporting Limit	Units	Dilution	Batch	Analyst	Analyzed	Method	Notes
---------	--------	-----	-----------------	-------	----------	-------	---------	----------	--------	-------

Cardinal Laboratories**Inorganic Compounds**

Chloride	192		16.0	mg/kg	4	4072636	HM	26-Jul-24	4500-Cl-B	
-----------------	------------	--	------	-------	---	---------	----	-----------	-----------	--

Volatile Organic Compounds by EPA Method 8021

Benzene*	<0.050		0.050	mg/kg	50	4072534	JH	26-Jul-24	8021B	
Toluene*	<0.050		0.050	mg/kg	50	4072534	JH	26-Jul-24	8021B	
Ethylbenzene*	<0.050		0.050	mg/kg	50	4072534	JH	26-Jul-24	8021B	
Total Xylenes*	<0.150		0.150	mg/kg	50	4072534	JH	26-Jul-24	8021B	
Total BTEX	<0.300		0.300	mg/kg	50	4072534	JH	26-Jul-24	8021B	

<i>Surrogate: 4-Bromofluorobenzene (PID)</i>			129 %		71.5-134	4072534	JH	26-Jul-24	8021B	
--	--	--	-------	--	----------	---------	----	-----------	-------	--

Petroleum Hydrocarbons by GC FID

GRO C6-C10*	<10.0		10.0	mg/kg	1	4072523	MS	26-Jul-24	8015B	
DRO >C10-C28*	<10.0		10.0	mg/kg	1	4072523	MS	26-Jul-24	8015B	
EXT DRO >C28-C36	<10.0		10.0	mg/kg	1	4072523	MS	26-Jul-24	8015B	

<i>Surrogate: 1-Chlorooctane</i>			107 %		48.2-134	4072523	MS	26-Jul-24	8015B	
----------------------------------	--	--	-------	--	----------	---------	----	-----------	-------	--

<i>Surrogate: 1-Chlorooctadecane</i>			125 %		49.1-148	4072523	MS	26-Jul-24	8015B	
--------------------------------------	--	--	-------	--	----------	---------	----	-----------	-------	--

Cardinal Laboratories

*=Accredited Analyte

PLEASE NOTE: Liability and Damages. Cardinal's liability and client's exclusive remedy for any claim arising, whether based in contract or tort, shall be limited to the amount paid by client for analyses. All claims, including those for negligence or any other cause whatsoever shall be deemed waived unless made in writing and received by Cardinal within thirty (30) days after completion of the applicable service. In no event shall Cardinal be liable for incidental or consequential damage including, without limitation, business interruptions, loss of use, or loss of profits incurred by client, its subsidiaries, affiliates or successors arising out of or related to the performance of the services hereunder by Cardinal, regardless of whether such claim is based upon any of the above stated reasons or otherwise. Results relate only to the samples identified above. This report shall not be reproduced except in full with written approval of Cardinal Laboratories.

Celey D. Keene, Lab Director/Quality Manager



PHONE (575) 393-2326 ° 101 E. MARLAND ° HOBBS, NM 88240

Analytical Results For:

TETRA TECH
901 WEST WALL STREET , STE 100
MIDLAND TX, 79701

Project: WINDWARD WEST CTB / WINDWA
Project Number: 212C - MD - 03441
Project Manager: CHRISTIAN LLULL
Fax To: (432) 682-3946

Reported:
13-Aug-24 12:14

BH 3 (9-10')
H244430-19 (Soil)

Analyte	Result	MDL	Reporting Limit	Units	Dilution	Batch	Analyst	Analyzed	Method	Notes
---------	--------	-----	-----------------	-------	----------	-------	---------	----------	--------	-------

Cardinal Laboratories**Inorganic Compounds**

Chloride	688		16.0	mg/kg	4	4072626	AC	29-Jul-24	4500-Cl-B	
----------	-----	--	------	-------	---	---------	----	-----------	-----------	--

Volatile Organic Compounds by EPA Method 8021

Benzene*	<0.050		0.050	mg/kg	50	4072534	JH	26-Jul-24	8021B	
Toluene*	<0.050		0.050	mg/kg	50	4072534	JH	26-Jul-24	8021B	
Ethylbenzene*	<0.050		0.050	mg/kg	50	4072534	JH	26-Jul-24	8021B	
Total Xylenes*	<0.150		0.150	mg/kg	50	4072534	JH	26-Jul-24	8021B	
Total BTEX	<0.300		0.300	mg/kg	50	4072534	JH	26-Jul-24	8021B	
Surrogate: 4-Bromofluorobenzene (PID)			134 %	71.5-134		4072534	JH	26-Jul-24	8021B	

Petroleum Hydrocarbons by GC FID

GRO C6-C10*	<10.0		10.0	mg/kg	1	4072523	MS	26-Jul-24	8015B	
DRO >C10-C28*	<10.0		10.0	mg/kg	1	4072523	MS	26-Jul-24	8015B	
EXT DRO >C28-C36	<10.0		10.0	mg/kg	1	4072523	MS	26-Jul-24	8015B	
Surrogate: 1-Chlorooctane			111 %	48.2-134		4072523	MS	26-Jul-24	8015B	
Surrogate: 1-Chlorooctadecane			131 %	49.1-148		4072523	MS	26-Jul-24	8015B	

Cardinal Laboratories

*=Accredited Analyte

PLEASE NOTE: Liability and Damages. Cardinal's liability and client's exclusive remedy for any claim arising, whether based in contract or tort, shall be limited to the amount paid by client for analyses. All claims, including those for negligence or any other cause whatsoever shall be deemed waived unless made in writing and received by Cardinal within thirty (30) days after completion of the applicable service. In no event shall Cardinal be liable for incidental or consequential damage including, without limitation, business interruptions, loss of use, or loss of profits incurred by client, its subsidiaries, affiliates or successors arising out of or related to the performance of the services hereunder by Cardinal, regardless of whether such claim is based upon any of the above stated reasons or otherwise. Results relate only to the samples identified above. This report shall not be reproduced except in full with written approval of Cardinal Laboratories.

Celey D. Keene, Lab Director/Quality Manager



PHONE (575) 393-2326 ° 101 E. MARLAND ° HOBBS, NM 88240

Analytical Results For:

TETRA TECH
901 WEST WALL STREET , STE 100
MIDLAND TX, 79701

Project: WINDWARD WEST CTB / WINDWA
Project Number: 212C - MD - 03441
Project Manager: CHRISTIAN LLULL
Fax To: (432) 682-3946

Reported:
13-Aug-24 12:14

BH 4 (0-1')
H244430-20 (Soil)

Analyte	Result	MDL	Reporting Limit	Units	Dilution	Batch	Analyst	Analyzed	Method	Notes
---------	--------	-----	-----------------	-------	----------	-------	---------	----------	--------	-------

Cardinal Laboratories**Inorganic Compounds**

Chloride	11800		16.0	mg/kg	4	4072626	AC	29-Jul-24	4500-Cl-B	
-----------------	--------------	--	------	-------	---	---------	----	-----------	-----------	--

Volatile Organic Compounds by EPA Method 8021**S-04**

Benzene*	<0.050		0.050	mg/kg	50	4072534	JH	26-Jul-24	8021B	
Toluene*	<0.050		0.050	mg/kg	50	4072534	JH	26-Jul-24	8021B	
Ethylbenzene*	<0.050		0.050	mg/kg	50	4072534	JH	26-Jul-24	8021B	
Total Xylenes*	<0.150		0.150	mg/kg	50	4072534	JH	26-Jul-24	8021B	
Total BTEX	<0.300		0.300	mg/kg	50	4072534	JH	26-Jul-24	8021B	

Surrogate: 4-Bromofluorobenzene (PID)		142 %		71.5-134		4072534	JH	26-Jul-24	8021B	
---------------------------------------	--	-------	--	----------	--	---------	----	-----------	-------	--

Petroleum Hydrocarbons by GC FID

GRO C6-C10*	<10.0		10.0	mg/kg	1	4072523	MS	26-Jul-24	8015B	
DRO >C10-C28*	<10.0		10.0	mg/kg	1	4072523	MS	26-Jul-24	8015B	
EXT DRO >C28-C36	<10.0		10.0	mg/kg	1	4072523	MS	26-Jul-24	8015B	

Surrogate: 1-Chlorooctane		116 %		48.2-134		4072523	MS	26-Jul-24	8015B	
---------------------------	--	-------	--	----------	--	---------	----	-----------	-------	--

Surrogate: 1-Chlorooctadecane		140 %		49.1-148		4072523	MS	26-Jul-24	8015B	
-------------------------------	--	-------	--	----------	--	---------	----	-----------	-------	--

Cardinal Laboratories

*=Accredited Analyte

PLEASE NOTE: Liability and Damages. Cardinal's liability and client's exclusive remedy for any claim arising, whether based in contract or tort, shall be limited to the amount paid by client for analyses. All claims, including those for negligence or any other cause whatsoever shall be deemed waived unless made in writing and received by Cardinal within thirty (30) days after completion of the applicable service. In no event shall Cardinal be liable for incidental or consequential damage including, without limitation, business interruptions, loss of use, or loss of profits incurred by client, its subsidiaries, affiliates or successors arising out of or related to the performance of the services hereunder by Cardinal, regardless of whether such claim is based upon any of the above stated reasons or otherwise. Results relate only to the samples identified above. This report shall not be reproduced except in full with written approval of Cardinal Laboratories.

Celey D. Keene, Lab Director/Quality Manager



PHONE (575) 393-2326 ° 101 E. MARLAND ° HOBBS, NM 88240

Analytical Results For:

TETRA TECH
901 WEST WALL STREET , STE 100
MIDLAND TX, 79701

Project: WINDWARD WEST CTB / WINDWA
Project Number: 212C - MD - 03441
Project Manager: CHRISTIAN LLULL
Fax To: (432) 682-3946

Reported:
13-Aug-24 12:14

BH 4 (1-2')
H244430-21 (Soil)

Analyte	Result	MDL	Reporting Limit	Units	Dilution	Batch	Analyst	Analyzed	Method	Notes
---------	--------	-----	-----------------	-------	----------	-------	---------	----------	--------	-------

Cardinal Laboratories**Inorganic Compounds**

Chloride	7360		16.0	mg/kg	4	4072626	AC	29-Jul-24	4500-Cl-B	
-----------------	-------------	--	------	-------	---	---------	----	-----------	-----------	--

Volatile Organic Compounds by EPA Method 8021

Benzene*	<0.050		0.050	mg/kg	50	4072535	JH	26-Jul-24	8021B	
Toluene*	<0.050		0.050	mg/kg	50	4072535	JH	26-Jul-24	8021B	
Ethylbenzene*	<0.050		0.050	mg/kg	50	4072535	JH	26-Jul-24	8021B	
Total Xylenes*	<0.150		0.150	mg/kg	50	4072535	JH	26-Jul-24	8021B	
Total BTEX	<0.300		0.300	mg/kg	50	4072535	JH	26-Jul-24	8021B	

Surrogate: 4-Bromofluorobenzene (PID)			111 %		71.5-134	4072535	JH	26-Jul-24	8021B	
---------------------------------------	--	--	-------	--	----------	---------	----	-----------	-------	--

Petroleum Hydrocarbons by GC FID

GRO C6-C10*	<10.0		10.0	mg/kg	1	4072523	MS	26-Jul-24	8015B	
DRO >C10-C28*	<10.0		10.0	mg/kg	1	4072523	MS	26-Jul-24	8015B	
EXT DRO >C28-C36	<10.0		10.0	mg/kg	1	4072523	MS	26-Jul-24	8015B	

Surrogate: 1-Chlorooctane			118 %		48.2-134	4072523	MS	26-Jul-24	8015B	
---------------------------	--	--	-------	--	----------	---------	----	-----------	-------	--

Surrogate: 1-Chlorooctadecane			142 %		49.1-148	4072523	MS	26-Jul-24	8015B	
-------------------------------	--	--	-------	--	----------	---------	----	-----------	-------	--

Cardinal Laboratories

*=Accredited Analyte

PLEASE NOTE: Liability and Damages. Cardinal's liability and client's exclusive remedy for any claim arising, whether based in contract or tort, shall be limited to the amount paid by client for analyses. All claims, including those for negligence or any other cause whatsoever shall be deemed waived unless made in writing and received by Cardinal within thirty (30) days after completion of the applicable service. In no event shall Cardinal be liable for incidental or consequential damage including, without limitation, business interruptions, loss of use, or loss of profits incurred by client, its subsidiaries, affiliates or successors arising out of or related to the performance of the services hereunder by Cardinal, regardless of whether such claim is based upon any of the above stated reasons or otherwise. Results relate only to the samples identified above. This report shall not be reproduced except in full with written approval of Cardinal Laboratories.

Celey D. Keene, Lab Director/Quality Manager



PHONE (575) 393-2326 ° 101 E. MARLAND ° HOBBS, NM 88240

Analytical Results For:

TETRA TECH
901 WEST WALL STREET , STE 100
MIDLAND TX, 79701

Project: WINDWARD WEST CTB / WINDWA
Project Number: 212C - MD - 03441
Project Manager: CHRISTIAN LLULL
Fax To: (432) 682-3946

Reported:
13-Aug-24 12:14

BH 4 (2-3')
H244430-22 (Soil)

Analyte	Result	MDL	Reporting Limit	Units	Dilution	Batch	Analyst	Analyzed	Method	Notes
---------	--------	-----	-----------------	-------	----------	-------	---------	----------	--------	-------

Cardinal Laboratories**Inorganic Compounds**

Chloride	3680		16.0	mg/kg	4	4072626	AC	29-Jul-24	4500-Cl-B	
----------	------	--	------	-------	---	---------	----	-----------	-----------	--

Volatile Organic Compounds by EPA Method 8021

Benzene*	<0.050		0.050	mg/kg	50	4072535	JH	26-Jul-24	8021B	
Toluene*	<0.050		0.050	mg/kg	50	4072535	JH	26-Jul-24	8021B	
Ethylbenzene*	<0.050		0.050	mg/kg	50	4072535	JH	26-Jul-24	8021B	
Total Xylenes*	<0.150		0.150	mg/kg	50	4072535	JH	26-Jul-24	8021B	
Total BTEX	<0.300		0.300	mg/kg	50	4072535	JH	26-Jul-24	8021B	

Surrogate: 4-Bromofluorobenzene (PID) 110 % 71.5-134 4072535 JH 26-Jul-24 8021B

Petroleum Hydrocarbons by GC FID

GRO C6-C10*	<10.0		10.0	mg/kg	1	4072533	MS	26-Jul-24	8015B	
DRO >C10-C28*	<10.0		10.0	mg/kg	1	4072533	MS	26-Jul-24	8015B	
EXT DRO >C28-C36	<10.0		10.0	mg/kg	1	4072533	MS	26-Jul-24	8015B	

Surrogate: 1-Chlorooctane 103 % 48.2-134 4072533 MS 26-Jul-24 8015B

Surrogate: 1-Chlorooctadecane 103 % 49.1-148 4072533 MS 26-Jul-24 8015B

Cardinal Laboratories

*=Accredited Analyte

PLEASE NOTE: Liability and Damages. Cardinal's liability and client's exclusive remedy for any claim arising, whether based in contract or tort, shall be limited to the amount paid by client for analyses. All claims, including those for negligence or any other cause whatsoever shall be deemed waived unless made in writing and received by Cardinal within thirty (30) days after completion of the applicable service. In no event shall Cardinal be liable for incidental or consequential damage including, without limitation, business interruptions, loss of use, or loss of profits incurred by client, its subsidiaries, affiliates or successors arising out of or related to the performance of the services hereunder by Cardinal, regardless of whether such claim is based upon any of the above stated reasons or otherwise. Results relate only to the samples identified above. This report shall not be reproduced except in full with written approval of Cardinal Laboratories.

Celey D. Keene, Lab Director/Quality Manager



PHONE (575) 393-2326 ° 101 E. MARLAND ° HOBBS, NM 88240

Analytical Results For:

TETRA TECH
901 WEST WALL STREET , STE 100
MIDLAND TX, 79701

Project: WINDWARD WEST CTB / WINDWA
Project Number: 212C - MD - 03441
Project Manager: CHRISTIAN LLULL
Fax To: (432) 682-3946

Reported:
13-Aug-24 12:14

BH 4 (3-4')
H244430-23 (Soil)

Analyte	Result	MDL	Reporting Limit	Units	Dilution	Batch	Analyst	Analyzed	Method	Notes
---------	--------	-----	-----------------	-------	----------	-------	---------	----------	--------	-------

Cardinal Laboratories**Inorganic Compounds**

Chloride	320		16.0	mg/kg	4	4072626	AC	29-Jul-24	4500-Cl-B	
----------	-----	--	------	-------	---	---------	----	-----------	-----------	--

Volatile Organic Compounds by EPA Method 8021

Benzene*	<0.050		0.050	mg/kg	50	4072535	JH	26-Jul-24	8021B	
Toluene*	<0.050		0.050	mg/kg	50	4072535	JH	26-Jul-24	8021B	
Ethylbenzene*	<0.050		0.050	mg/kg	50	4072535	JH	26-Jul-24	8021B	
Total Xylenes*	<0.150		0.150	mg/kg	50	4072535	JH	26-Jul-24	8021B	
Total BTEX	<0.300		0.300	mg/kg	50	4072535	JH	26-Jul-24	8021B	

Surrogate: 4-Bromofluorobenzene (PID)			111 %		71.5-134	4072535	JH	26-Jul-24	8021B	
---------------------------------------	--	--	-------	--	----------	---------	----	-----------	-------	--

Petroleum Hydrocarbons by GC FID

GRO C6-C10*	<10.0		10.0	mg/kg	1	4072533	MS	26-Jul-24	8015B	
DRO >C10-C28*	<10.0		10.0	mg/kg	1	4072533	MS	26-Jul-24	8015B	
EXT DRO >C28-C36	<10.0		10.0	mg/kg	1	4072533	MS	26-Jul-24	8015B	

Surrogate: 1-Chlorooctane			100 %		48.2-134	4072533	MS	26-Jul-24	8015B	
---------------------------	--	--	-------	--	----------	---------	----	-----------	-------	--

Surrogate: 1-Chlorooctadecane			99.0 %		49.1-148	4072533	MS	26-Jul-24	8015B	
-------------------------------	--	--	--------	--	----------	---------	----	-----------	-------	--

Cardinal Laboratories

*=Accredited Analyte

PLEASE NOTE: Liability and Damages. Cardinal's liability and client's exclusive remedy for any claim arising, whether based in contract or tort, shall be limited to the amount paid by client for analyses. All claims, including those for negligence or any other cause whatsoever shall be deemed waived unless made in writing and received by Cardinal within thirty (30) days after completion of the applicable service. In no event shall Cardinal be liable for incidental or consequential damage including, without limitation, business interruptions, loss of use, or loss of profits incurred by client, its subsidiaries, affiliates or successors arising out of or related to the performance of the services hereunder by Cardinal, regardless of whether such claim is based upon any of the above stated reasons or otherwise. Results relate only to the samples identified above. This report shall not be reproduced except in full with written approval of Cardinal Laboratories.

Celey D. Keene, Lab Director/Quality Manager



PHONE (575) 393-2326 ° 101 E. MARLAND ° HOBBS, NM 88240

Analytical Results For:

TETRA TECH
901 WEST WALL STREET , STE 100
MIDLAND TX, 79701

Project: WINDWARD WEST CTB / WINDWA
Project Number: 212C - MD - 03441
Project Manager: CHRISTIAN LLULL
Fax To: (432) 682-3946

Reported:
13-Aug-24 12:14

BH 5 (0-1')
H244430-24 (Soil)

Analyte	Result	MDL	Reporting Limit	Units	Dilution	Batch	Analyst	Analyzed	Method	Notes
---------	--------	-----	-----------------	-------	----------	-------	---------	----------	--------	-------

Cardinal Laboratories**Inorganic Compounds**

Chloride	2080		16.0	mg/kg	4	4072626	AC	29-Jul-24	4500-Cl-B	
----------	------	--	------	-------	---	---------	----	-----------	-----------	--

Volatile Organic Compounds by EPA Method 8021

Benzene*	<0.050		0.050	mg/kg	50	4072535	JH	26-Jul-24	8021B	
Toluene*	<0.050		0.050	mg/kg	50	4072535	JH	26-Jul-24	8021B	
Ethylbenzene*	<0.050		0.050	mg/kg	50	4072535	JH	26-Jul-24	8021B	
Total Xylenes*	<0.150		0.150	mg/kg	50	4072535	JH	26-Jul-24	8021B	
Total BTEX	<0.300		0.300	mg/kg	50	4072535	JH	26-Jul-24	8021B	

Surrogate: 4-Bromofluorobenzene (PID)			111 %		71.5-134	4072535	JH	26-Jul-24	8021B	
---------------------------------------	--	--	-------	--	----------	---------	----	-----------	-------	--

Petroleum Hydrocarbons by GC FID

GRO C6-C10*	<10.0		10.0	mg/kg	1	4072533	MS	26-Jul-24	8015B	
DRO >C10-C28*	<10.0		10.0	mg/kg	1	4072533	MS	26-Jul-24	8015B	
EXT DRO >C28-C36	<10.0		10.0	mg/kg	1	4072533	MS	26-Jul-24	8015B	

Surrogate: 1-Chlorooctane			99.7 %		48.2-134	4072533	MS	26-Jul-24	8015B	
---------------------------	--	--	--------	--	----------	---------	----	-----------	-------	--

Surrogate: 1-Chlorooctadecane			98.6 %		49.1-148	4072533	MS	26-Jul-24	8015B	
-------------------------------	--	--	--------	--	----------	---------	----	-----------	-------	--

Cardinal Laboratories

*=Accredited Analyte

PLEASE NOTE: Liability and Damages. Cardinal's liability and client's exclusive remedy for any claim arising, whether based in contract or tort, shall be limited to the amount paid by client for analyses. All claims, including those for negligence or any other cause whatsoever shall be deemed waived unless made in writing and received by Cardinal within thirty (30) days after completion of the applicable service. In no event shall Cardinal be liable for incidental or consequential damage including, without limitation, business interruptions, loss of use, or loss of profits incurred by client, its subsidiaries, affiliates or successors arising out of or related to the performance of the services hereunder by Cardinal, regardless of whether such claim is based upon any of the above stated reasons or otherwise. Results relate only to the samples identified above. This report shall not be reproduced except in full with written approval of Cardinal Laboratories.

Celey D. Keene, Lab Director/Quality Manager



PHONE (575) 393-2326 ° 101 E. MARLAND ° HOBBS, NM 88240

Analytical Results For:

TETRA TECH
901 WEST WALL STREET , STE 100
MIDLAND TX, 79701

Project: WINDWARD WEST CTB / WINDWA
Project Number: 212C - MD - 03441
Project Manager: CHRISTIAN LLULL
Fax To: (432) 682-3946

Reported:
13-Aug-24 12:14

BH 5 (1-2')
H244430-25 (Soil)

Analyte	Result	MDL	Reporting Limit	Units	Dilution	Batch	Analyst	Analyzed	Method	Notes
---------	--------	-----	-----------------	-------	----------	-------	---------	----------	--------	-------

Cardinal Laboratories**Inorganic Compounds**

Chloride	4840		16.0	mg/kg	4	4072626	AC	29-Jul-24	4500-Cl-B	
----------	------	--	------	-------	---	---------	----	-----------	-----------	--

Volatile Organic Compounds by EPA Method 8021

Benzene*	<0.050		0.050	mg/kg	50	4072535	JH	26-Jul-24	8021B	
Toluene*	<0.050		0.050	mg/kg	50	4072535	JH	26-Jul-24	8021B	
Ethylbenzene*	<0.050		0.050	mg/kg	50	4072535	JH	26-Jul-24	8021B	
Total Xylenes*	<0.150		0.150	mg/kg	50	4072535	JH	26-Jul-24	8021B	
Total BTEX	<0.300		0.300	mg/kg	50	4072535	JH	26-Jul-24	8021B	

Surrogate: 4-Bromofluorobenzene (PID)			110 %		71.5-134	4072535	JH	26-Jul-24	8021B	
---------------------------------------	--	--	-------	--	----------	---------	----	-----------	-------	--

Petroleum Hydrocarbons by GC FID

GRO C6-C10*	<10.0		10.0	mg/kg	1	4072533	MS	26-Jul-24	8015B	
DRO >C10-C28*	<10.0		10.0	mg/kg	1	4072533	MS	26-Jul-24	8015B	
EXT DRO >C28-C36	<10.0		10.0	mg/kg	1	4072533	MS	26-Jul-24	8015B	

Surrogate: 1-Chlorooctane			98.6 %		48.2-134	4072533	MS	26-Jul-24	8015B	
---------------------------	--	--	--------	--	----------	---------	----	-----------	-------	--

Surrogate: 1-Chlorooctadecane			97.7 %		49.1-148	4072533	MS	26-Jul-24	8015B	
-------------------------------	--	--	--------	--	----------	---------	----	-----------	-------	--

Cardinal Laboratories

*=Accredited Analyte

PLEASE NOTE: Liability and Damages. Cardinal's liability and client's exclusive remedy for any claim arising, whether based in contract or tort, shall be limited to the amount paid by client for analyses. All claims, including those for negligence or any other cause whatsoever shall be deemed waived unless made in writing and received by Cardinal within thirty (30) days after completion of the applicable service. In no event shall Cardinal be liable for incidental or consequential damage including, without limitation, business interruptions, loss of use, or loss of profits incurred by client, its subsidiaries, affiliates or successors arising out of or related to the performance of the services hereunder by Cardinal, regardless of whether such claim is based upon any of the above stated reasons or otherwise. Results relate only to the samples identified above. This report shall not be reproduced except in full with written approval of Cardinal Laboratories.

Celey D. Keene, Lab Director/Quality Manager



PHONE (575) 393-2326 ° 101 E. MARLAND ° HOBBS, NM 88240

Analytical Results For:

TETRA TECH
901 WEST WALL STREET , STE 100
MIDLAND TX, 79701

Project: WINDWARD WEST CTB / WINDWA
Project Number: 212C - MD - 03441
Project Manager: CHRISTIAN LLULL
Fax To: (432) 682-3946

Reported:
13-Aug-24 12:14

BH 5 (2-3')
H244430-26 (Soil)

Analyte	Result	MDL	Reporting Limit	Units	Dilution	Batch	Analyst	Analyzed	Method	Notes
---------	--------	-----	-----------------	-------	----------	-------	---------	----------	--------	-------

Cardinal Laboratories**Inorganic Compounds**

Chloride	384		16.0	mg/kg	4	4072626	AC	29-Jul-24	4500-Cl-B	
----------	-----	--	------	-------	---	---------	----	-----------	-----------	--

Volatile Organic Compounds by EPA Method 8021

Benzene*	<0.050		0.050	mg/kg	50	4072535	JH	26-Jul-24	8021B	
Toluene*	<0.050		0.050	mg/kg	50	4072535	JH	26-Jul-24	8021B	
Ethylbenzene*	<0.050		0.050	mg/kg	50	4072535	JH	26-Jul-24	8021B	
Total Xylenes*	<0.150		0.150	mg/kg	50	4072535	JH	26-Jul-24	8021B	
Total BTEX	<0.300		0.300	mg/kg	50	4072535	JH	26-Jul-24	8021B	

Surrogate: 4-Bromofluorobenzene (PID)			107 %		71.5-134	4072535	JH	26-Jul-24	8021B	
---------------------------------------	--	--	-------	--	----------	---------	----	-----------	-------	--

Petroleum Hydrocarbons by GC FID

GRO C6-C10*	<10.0		10.0	mg/kg	1	4072533	MS	26-Jul-24	8015B	
DRO >C10-C28*	<10.0		10.0	mg/kg	1	4072533	MS	26-Jul-24	8015B	
EXT DRO >C28-C36	<10.0		10.0	mg/kg	1	4072533	MS	26-Jul-24	8015B	

Surrogate: 1-Chlorooctane			98.1 %		48.2-134	4072533	MS	26-Jul-24	8015B	
---------------------------	--	--	--------	--	----------	---------	----	-----------	-------	--

Surrogate: 1-Chlorooctadecane			95.1 %		49.1-148	4072533	MS	26-Jul-24	8015B	
-------------------------------	--	--	--------	--	----------	---------	----	-----------	-------	--

Cardinal Laboratories

*=Accredited Analyte

PLEASE NOTE: Liability and Damages. Cardinal's liability and client's exclusive remedy for any claim arising, whether based in contract or tort, shall be limited to the amount paid by client for analyses. All claims, including those for negligence or any other cause whatsoever shall be deemed waived unless made in writing and received by Cardinal within thirty (30) days after completion of the applicable service. In no event shall Cardinal be liable for incidental or consequential damage including, without limitation, business interruptions, loss of use, or loss of profits incurred by client, its subsidiaries, affiliates or successors arising out of or related to the performance of the services hereunder by Cardinal, regardless of whether such claim is based upon any of the above stated reasons or otherwise. Results relate only to the samples identified above. This report shall not be reproduced except in full with written approval of Cardinal Laboratories.

Celey D. Keene, Lab Director/Quality Manager



PHONE (575) 393-2326 ° 101 E. MARLAND ° HOBBS, NM 88240

Analytical Results For:

TETRA TECH
901 WEST WALL STREET , STE 100
MIDLAND TX, 79701

Project: WINDWARD WEST CTB / WINDWA
Project Number: 212C - MD - 03441
Project Manager: CHRISTIAN LLULL
Fax To: (432) 682-3946

Reported:
13-Aug-24 12:14

BH 5 (3-4')
H244430-27 (Soil)

Analyte	Result	MDL	Reporting Limit	Units	Dilution	Batch	Analyst	Analyzed	Method	Notes
---------	--------	-----	-----------------	-------	----------	-------	---------	----------	--------	-------

Cardinal Laboratories**Inorganic Compounds**

Chloride	400		16.0	mg/kg	4	4072626	AC	29-Jul-24	4500-Cl-B	
----------	-----	--	------	-------	---	---------	----	-----------	-----------	--

Volatile Organic Compounds by EPA Method 8021

Benzene*	<0.050		0.050	mg/kg	50	4072535	JH	26-Jul-24	8021B	
Toluene*	<0.050		0.050	mg/kg	50	4072535	JH	26-Jul-24	8021B	
Ethylbenzene*	<0.050		0.050	mg/kg	50	4072535	JH	26-Jul-24	8021B	
Total Xylenes*	<0.150		0.150	mg/kg	50	4072535	JH	26-Jul-24	8021B	
Total BTEX	<0.300		0.300	mg/kg	50	4072535	JH	26-Jul-24	8021B	

Surrogate: 4-Bromofluorobenzene (PID)			110 %		71.5-134	4072535	JH	26-Jul-24	8021B	
---------------------------------------	--	--	-------	--	----------	---------	----	-----------	-------	--

Petroleum Hydrocarbons by GC FID

GRO C6-C10*	<10.0		10.0	mg/kg	1	4072533	MS	26-Jul-24	8015B	
DRO >C10-C28*	<10.0		10.0	mg/kg	1	4072533	MS	26-Jul-24	8015B	
EXT DRO >C28-C36	<10.0		10.0	mg/kg	1	4072533	MS	26-Jul-24	8015B	

Surrogate: 1-Chlorooctane			97.3 %		48.2-134	4072533	MS	26-Jul-24	8015B	
---------------------------	--	--	--------	--	----------	---------	----	-----------	-------	--

Surrogate: 1-Chlorooctadecane			94.0 %		49.1-148	4072533	MS	26-Jul-24	8015B	
-------------------------------	--	--	--------	--	----------	---------	----	-----------	-------	--

Cardinal Laboratories

*=Accredited Analyte

PLEASE NOTE: Liability and Damages. Cardinal's liability and client's exclusive remedy for any claim arising, whether based in contract or tort, shall be limited to the amount paid by client for analyses. All claims, including those for negligence or any other cause whatsoever shall be deemed waived unless made in writing and received by Cardinal within thirty (30) days after completion of the applicable service. In no event shall Cardinal be liable for incidental or consequential damage including, without limitation, business interruptions, loss of use, or loss of profits incurred by client, its subsidiaries, affiliates or successors arising out of or related to the performance of the services hereunder by Cardinal, regardless of whether such claim is based upon any of the above stated reasons or otherwise. Results relate only to the samples identified above. This report shall not be reproduced except in full with written approval of Cardinal Laboratories.

Celey D. Keene, Lab Director/Quality Manager



PHONE (575) 393-2326 ° 101 E. MARLAND ° HOBBS, NM 88240

Analytical Results For:

TETRA TECH
901 WEST WALL STREET , STE 100
MIDLAND TX, 79701

Project: WINDWARD WEST CTB / WINDWA
Project Number: 212C - MD - 03441
Project Manager: CHRISTIAN LLULL
Fax To: (432) 682-3946

Reported:
13-Aug-24 12:14

BH 6 (0-1')
H244430-28 (Soil)

Analyte	Result	MDL	Reporting Limit	Units	Dilution	Batch	Analyst	Analyzed	Method	Notes
---------	--------	-----	-----------------	-------	----------	-------	---------	----------	--------	-------

Cardinal Laboratories**Inorganic Compounds**

Chloride	32.0		16.0	mg/kg	4	4072626	AC	29-Jul-24	4500-Cl-B	
----------	------	--	------	-------	---	---------	----	-----------	-----------	--

Volatile Organic Compounds by EPA Method 8021

Benzene*	<0.050		0.050	mg/kg	50	4072535	JH	26-Jul-24	8021B	
Toluene*	<0.050		0.050	mg/kg	50	4072535	JH	26-Jul-24	8021B	
Ethylbenzene*	<0.050		0.050	mg/kg	50	4072535	JH	26-Jul-24	8021B	
Total Xylenes*	<0.150		0.150	mg/kg	50	4072535	JH	26-Jul-24	8021B	
Total BTEX	<0.300		0.300	mg/kg	50	4072535	JH	26-Jul-24	8021B	

Surrogate: 4-Bromofluorobenzene (PID)			112 %		71.5-134	4072535	JH	26-Jul-24	8021B	
---------------------------------------	--	--	-------	--	----------	---------	----	-----------	-------	--

Petroleum Hydrocarbons by GC FID

GRO C6-C10*	<10.0		10.0	mg/kg	1	4072533	MS	26-Jul-24	8015B	
DRO >C10-C28*	<10.0		10.0	mg/kg	1	4072533	MS	26-Jul-24	8015B	
EXT DRO >C28-C36	<10.0		10.0	mg/kg	1	4072533	MS	26-Jul-24	8015B	

Surrogate: 1-Chlorooctane			89.5 %		48.2-134	4072533	MS	26-Jul-24	8015B	
---------------------------	--	--	--------	--	----------	---------	----	-----------	-------	--

Surrogate: 1-Chlorooctadecane			87.8 %		49.1-148	4072533	MS	26-Jul-24	8015B	
-------------------------------	--	--	--------	--	----------	---------	----	-----------	-------	--

Cardinal Laboratories

*=Accredited Analyte

PLEASE NOTE: Liability and Damages. Cardinal's liability and client's exclusive remedy for any claim arising, whether based in contract or tort, shall be limited to the amount paid by client for analyses. All claims, including those for negligence or any other cause whatsoever shall be deemed waived unless made in writing and received by Cardinal within thirty (30) days after completion of the applicable service. In no event shall Cardinal be liable for incidental or consequential damage including, without limitation, business interruptions, loss of use, or loss of profits incurred by client, its subsidiaries, affiliates or successors arising out of or related to the performance of the services hereunder by Cardinal, regardless of whether such claim is based upon any of the above stated reasons or otherwise. Results relate only to the samples identified above. This report shall not be reproduced except in full with written approval of Cardinal Laboratories.

Celey D. Keene, Lab Director/Quality Manager



PHONE (575) 393-2326 ° 101 E. MARLAND ° HOBBS, NM 88240

Analytical Results For:

TETRA TECH
901 WEST WALL STREET , STE 100
MIDLAND TX, 79701

Project: WINDWARD WEST CTB / WINDWA
Project Number: 212C - MD - 03441
Project Manager: CHRISTIAN LLULL
Fax To: (432) 682-3946

Reported:
13-Aug-24 12:14

AH - 24 - 1 (0-1')**H244430-32 (Soil)**

Analyte	Result	MDL	Reporting Limit	Units	Dilution	Batch	Analyst	Analyzed	Method	Notes
---------	--------	-----	-----------------	-------	----------	-------	---------	----------	--------	-------

Cardinal Laboratories**Inorganic Compounds**

Chloride	9200		16.0	mg/kg	4	4072626	AC	29-Jul-24	4500-Cl-B	
----------	------	--	------	-------	---	---------	----	-----------	-----------	--

Volatile Organic Compounds by EPA Method 8021

Benzene*	<0.050		0.050	mg/kg	50	4072535	JH	26-Jul-24	8021B	
Toluene*	<0.050		0.050	mg/kg	50	4072535	JH	26-Jul-24	8021B	
Ethylbenzene*	<0.050		0.050	mg/kg	50	4072535	JH	26-Jul-24	8021B	
Total Xylenes*	<0.150		0.150	mg/kg	50	4072535	JH	26-Jul-24	8021B	
Total BTEX	<0.300		0.300	mg/kg	50	4072535	JH	26-Jul-24	8021B	

Surrogate: 4-Bromofluorobenzene (PID)			109 %		71.5-134	4072535	JH	26-Jul-24	8021B	
---------------------------------------	--	--	-------	--	----------	---------	----	-----------	-------	--

Petroleum Hydrocarbons by GC FID

GRO C6-C10*	<10.0		10.0	mg/kg	1	4072533	MS	26-Jul-24	8015B	
DRO >C10-C28*	11.9		10.0	mg/kg	1	4072533	MS	26-Jul-24	8015B	
EXT DRO >C28-C36	<10.0		10.0	mg/kg	1	4072533	MS	26-Jul-24	8015B	

Surrogate: 1-Chlorooctane			92.8 %		48.2-134	4072533	MS	26-Jul-24	8015B	
---------------------------	--	--	--------	--	----------	---------	----	-----------	-------	--

Surrogate: 1-Chlorooctadecane			91.7 %		49.1-148	4072533	MS	26-Jul-24	8015B	
-------------------------------	--	--	--------	--	----------	---------	----	-----------	-------	--

Cardinal Laboratories

*=Accredited Analyte

PLEASE NOTE: Liability and Damages. Cardinal's liability and client's exclusive remedy for any claim arising, whether based in contract or tort, shall be limited to the amount paid by client for analyses. All claims, including those for negligence or any other cause whatsoever shall be deemed waived unless made in writing and received by Cardinal within thirty (30) days after completion of the applicable service. In no event shall Cardinal be liable for incidental or consequential damage including, without limitation, business interruptions, loss of use, or loss of profits incurred by client, its subsidiaries, affiliates or successors arising out of or related to the performance of the services hereunder by Cardinal, regardless of whether such claim is based upon any of the above stated reasons or otherwise. Results relate only to the samples identified above. This report shall not be reproduced except in full with written approval of Cardinal Laboratories.

Celey D. Keene, Lab Director/Quality Manager



PHONE (575) 393-2326 ° 101 E. MARLAND ° HOBBS, NM 88240

Analytical Results For:

TETRA TECH
901 WEST WALL STREET , STE 100
MIDLAND TX, 79701

Project: WINDWARD WEST CTB / WINDWA
Project Number: 212C - MD - 03441
Project Manager: CHRISTIAN LLULL
Fax To: (432) 682-3946

Reported:
13-Aug-24 12:14

H - 1 AH - 5 (0-1')**H244430-33 (Soil)**

Analyte	Result	MDL	Reporting Limit	Units	Dilution	Batch	Analyst	Analyzed	Method	Notes
---------	--------	-----	-----------------	-------	----------	-------	---------	----------	--------	-------

Cardinal Laboratories**Inorganic Compounds**

Chloride	80.0		16.0	mg/kg	4	4072626	AC	29-Jul-24	4500-Cl-B	
----------	------	--	------	-------	---	---------	----	-----------	-----------	--

Volatile Organic Compounds by EPA Method 8021

Benzene*	<0.050		0.050	mg/kg	50	4072535	JH	26-Jul-24	8021B	
Toluene*	<0.050		0.050	mg/kg	50	4072535	JH	26-Jul-24	8021B	
Ethylbenzene*	<0.050		0.050	mg/kg	50	4072535	JH	26-Jul-24	8021B	
Total Xylenes*	<0.150		0.150	mg/kg	50	4072535	JH	26-Jul-24	8021B	
Total BTEX	<0.300		0.300	mg/kg	50	4072535	JH	26-Jul-24	8021B	

Surrogate: 4-Bromofluorobenzene (PID) 112 % 71.5-134 4072535 JH 26-Jul-24 8021B

Petroleum Hydrocarbons by GC FID

GRO C6-C10*	<10.0		10.0	mg/kg	1	4072533	MS	26-Jul-24	8015B	
DRO >C10-C28*	<10.0		10.0	mg/kg	1	4072533	MS	26-Jul-24	8015B	
EXT DRO >C28-C36	<10.0		10.0	mg/kg	1	4072533	MS	26-Jul-24	8015B	

Surrogate: 1-Chlorooctane 84.5 % 48.2-134 4072533 MS 26-Jul-24 8015B

Surrogate: 1-Chlorooctadecane 82.3 % 49.1-148 4072533 MS 26-Jul-24 8015B

Cardinal Laboratories

*=Accredited Analyte

PLEASE NOTE: Liability and Damages. Cardinal's liability and client's exclusive remedy for any claim arising, whether based in contract or tort, shall be limited to the amount paid by client for analyses. All claims, including those for negligence or any other cause whatsoever shall be deemed waived unless made in writing and received by Cardinal within thirty (30) days after completion of the applicable service. In no event shall Cardinal be liable for incidental or consequential damage including, without limitation, business interruptions, loss of use, or loss of profits incurred by client, its subsidiaries, affiliates or successors arising out of or related to the performance of the services hereunder by Cardinal, regardless of whether such claim is based upon any of the above stated reasons or otherwise. Results relate only to the samples identified above. This report shall not be reproduced except in full with written approval of Cardinal Laboratories.

Celey D. Keene, Lab Director/Quality Manager



PHONE (575) 393-2326 ° 101 E. MARLAND ° HOBBS, NM 88240

Analytical Results For:

TETRA TECH
901 WEST WALL STREET , STE 100
MIDLAND TX, 79701

Project: WINDWARD WEST CTB / WINDWA
Project Number: 212C - MD - 03441
Project Manager: CHRISTIAN LLULL
Fax To: (432) 682-3946

Reported:
13-Aug-24 12:14

H - 2 AH - 6 (0-1')**H244430-34 (Soil)**

Analyte	Result	MDL	Reporting Limit	Units	Dilution	Batch	Analyst	Analyzed	Method	Notes
---------	--------	-----	-----------------	-------	----------	-------	---------	----------	--------	-------

Cardinal Laboratories**Inorganic Compounds**

Chloride	16.0		16.0	mg/kg	4	4072626	AC	29-Jul-24	4500-Cl-B	
----------	------	--	------	-------	---	---------	----	-----------	-----------	--

Volatile Organic Compounds by EPA Method 8021

Benzene*	<0.050		0.050	mg/kg	50	4072535	JH	26-Jul-24	8021B	
Toluene*	<0.050		0.050	mg/kg	50	4072535	JH	26-Jul-24	8021B	
Ethylbenzene*	<0.050		0.050	mg/kg	50	4072535	JH	26-Jul-24	8021B	
Total Xylenes*	<0.150		0.150	mg/kg	50	4072535	JH	26-Jul-24	8021B	
Total BTEX	<0.300		0.300	mg/kg	50	4072535	JH	26-Jul-24	8021B	

Surrogate: 4-Bromofluorobenzene (PID)			115 %		71.5-134	4072535	JH	26-Jul-24	8021B	
---------------------------------------	--	--	-------	--	----------	---------	----	-----------	-------	--

Petroleum Hydrocarbons by GC FID

GRO C6-C10*	<10.0		10.0	mg/kg	1	4072533	MS	26-Jul-24	8015B	
DRO >C10-C28*	<10.0		10.0	mg/kg	1	4072533	MS	26-Jul-24	8015B	
EXT DRO >C28-C36	<10.0		10.0	mg/kg	1	4072533	MS	26-Jul-24	8015B	

Surrogate: 1-Chlorooctane			93.0 %		48.2-134	4072533	MS	26-Jul-24	8015B	
---------------------------	--	--	--------	--	----------	---------	----	-----------	-------	--

Surrogate: 1-Chlorooctadecane			91.3 %		49.1-148	4072533	MS	26-Jul-24	8015B	
-------------------------------	--	--	--------	--	----------	---------	----	-----------	-------	--

Cardinal Laboratories

*=Accredited Analyte

PLEASE NOTE: Liability and Damages. Cardinal's liability and client's exclusive remedy for any claim arising, whether based in contract or tort, shall be limited to the amount paid by client for analyses. All claims, including those for negligence or any other cause whatsoever shall be deemed waived unless made in writing and received by Cardinal within thirty (30) days after completion of the applicable service. In no event shall Cardinal be liable for incidental or consequential damage including, without limitation, business interruptions, loss of use, or loss of profits incurred by client, its subsidiaries, affiliates or successors arising out of or related to the performance of the services hereunder by Cardinal, regardless of whether such claim is based upon any of the above stated reasons or otherwise. Results relate only to the samples identified above. This report shall not be reproduced except in full with written approval of Cardinal Laboratories.

Celey D. Keene, Lab Director/Quality Manager



PHONE (575) 393-2326 ° 101 E. MARLAND ° HOBBS, NM 88240

Analytical Results For:

TETRA TECH
901 WEST WALL STREET , STE 100
MIDLAND TX, 79701

Project: WINDWARD WEST CTB / WINDWA
Project Number: 212C - MD - 03441
Project Manager: CHRISTIAN LLULL
Fax To: (432) 682-3946

Reported:
13-Aug-24 12:14

H - 3 AH - 7 (0-1')**H244430-35 (Soil)**

Analyte	Result	MDL	Reporting Limit	Units	Dilution	Batch	Analyst	Analyzed	Method	Notes
---------	--------	-----	-----------------	-------	----------	-------	---------	----------	--------	-------

Cardinal Laboratories**Inorganic Compounds**

Chloride	96.0		16.0	mg/kg	4	4072626	AC	29-Jul-24	4500-Cl-B	
----------	------	--	------	-------	---	---------	----	-----------	-----------	--

Volatile Organic Compounds by EPA Method 8021

Benzene*	<0.050		0.050	mg/kg	50	4072535	JH	26-Jul-24	8021B	
Toluene*	<0.050		0.050	mg/kg	50	4072535	JH	26-Jul-24	8021B	
Ethylbenzene*	<0.050		0.050	mg/kg	50	4072535	JH	26-Jul-24	8021B	
Total Xylenes*	<0.150		0.150	mg/kg	50	4072535	JH	26-Jul-24	8021B	
Total BTEX	<0.300		0.300	mg/kg	50	4072535	JH	26-Jul-24	8021B	

Surrogate: 4-Bromofluorobenzene (PID) 112 % 71.5-134 4072535 JH 26-Jul-24 8021B

Petroleum Hydrocarbons by GC FID

GRO C6-C10*	<10.0		10.0	mg/kg	1	4072533	MS	26-Jul-24	8015B	
DRO >C10-C28*	<10.0		10.0	mg/kg	1	4072533	MS	26-Jul-24	8015B	
EXT DRO >C28-C36	<10.0		10.0	mg/kg	1	4072533	MS	26-Jul-24	8015B	

Surrogate: 1-Chlorooctane 81.5 % 48.2-134 4072533 MS 26-Jul-24 8015B

Surrogate: 1-Chlorooctadecane 78.8 % 49.1-148 4072533 MS 26-Jul-24 8015B

Cardinal Laboratories

*=Accredited Analyte

PLEASE NOTE: Liability and Damages. Cardinal's liability and client's exclusive remedy for any claim arising, whether based in contract or tort, shall be limited to the amount paid by client for analyses. All claims, including those for negligence or any other cause whatsoever shall be deemed waived unless made in writing and received by Cardinal within thirty (30) days after completion of the applicable service. In no event shall Cardinal be liable for incidental or consequential damage including, without limitation, business interruptions, loss of use, or loss of profits incurred by client, its subsidiaries, affiliates or successors arising out of or related to the performance of the services hereunder by Cardinal, regardless of whether such claim is based upon any of the above stated reasons or otherwise. Results relate only to the samples identified above. This report shall not be reproduced except in full with written approval of Cardinal Laboratories.

Celey D. Keene, Lab Director/Quality Manager



PHONE (575) 393-2326 ° 101 E. MARLAND ° HOBBS, NM 88240

Analytical Results For:

TETRA TECH
901 WEST WALL STREET , STE 100
MIDLAND TX, 79701

Project: WINDWARD WEST CTB / WINDWA
Project Number: 212C - MD - 03441
Project Manager: CHRISTIAN LLULL
Fax To: (432) 682-3946

Reported:
13-Aug-24 12:14

H - 4 AH - 8 (0-1')**H244430-36 (Soil)**

Analyte	Result	MDL	Reporting Limit	Units	Dilution	Batch	Analyst	Analyzed	Method	Notes
---------	--------	-----	-----------------	-------	----------	-------	---------	----------	--------	-------

Cardinal Laboratories**Inorganic Compounds**

Chloride	32.0		16.0	mg/kg	4	4072626	AC	29-Jul-24	4500-Cl-B	
----------	------	--	------	-------	---	---------	----	-----------	-----------	--

Volatile Organic Compounds by EPA Method 8021

Benzene*	<0.050		0.050	mg/kg	50	4072535	JH	26-Jul-24	8021B	
Toluene*	<0.050		0.050	mg/kg	50	4072535	JH	26-Jul-24	8021B	
Ethylbenzene*	<0.050		0.050	mg/kg	50	4072535	JH	26-Jul-24	8021B	
Total Xylenes*	<0.150		0.150	mg/kg	50	4072535	JH	26-Jul-24	8021B	
Total BTEX	<0.300		0.300	mg/kg	50	4072535	JH	26-Jul-24	8021B	

Surrogate: 4-Bromofluorobenzene (PID)			115 %		71.5-134	4072535	JH	26-Jul-24	8021B	
---------------------------------------	--	--	-------	--	----------	---------	----	-----------	-------	--

Petroleum Hydrocarbons by GC FID

GRO C6-C10*	<10.0		10.0	mg/kg	1	4072533	MS	26-Jul-24	8015B	
DRO >C10-C28*	<10.0		10.0	mg/kg	1	4072533	MS	26-Jul-24	8015B	
EXT DRO >C28-C36	<10.0		10.0	mg/kg	1	4072533	MS	26-Jul-24	8015B	

Surrogate: 1-Chlorooctane			78.2 %		48.2-134	4072533	MS	26-Jul-24	8015B	
---------------------------	--	--	--------	--	----------	---------	----	-----------	-------	--

Surrogate: 1-Chlorooctadecane			74.8 %		49.1-148	4072533	MS	26-Jul-24	8015B	
-------------------------------	--	--	--------	--	----------	---------	----	-----------	-------	--

Cardinal Laboratories

*=Accredited Analyte

PLEASE NOTE: Liability and Damages. Cardinal's liability and client's exclusive remedy for any claim arising, whether based in contract or tort, shall be limited to the amount paid by client for analyses. All claims, including those for negligence or any other cause whatsoever shall be deemed waived unless made in writing and received by Cardinal within thirty (30) days after completion of the applicable service. In no event shall Cardinal be liable for incidental or consequential damage including, without limitation, business interruptions, loss of use, or loss of profits incurred by client, its subsidiaries, affiliates or successors arising out of or related to the performance of the services hereunder by Cardinal, regardless of whether such claim is based upon any of the above stated reasons or otherwise. Results relate only to the samples identified above. This report shall not be reproduced except in full with written approval of Cardinal Laboratories.

Celey D. Keene, Lab Director/Quality Manager



PHONE (575) 393-2326 ° 101 E. MARLAND ° HOBBS, NM 88240

Analytical Results For:

TETRA TECH
901 WEST WALL STREET , STE 100
MIDLAND TX, 79701

Project: WINDWARD WEST CTB / WINDWA
Project Number: 212C - MD - 03441
Project Manager: CHRISTIAN LLULL
Fax To: (432) 682-3946

Reported:
13-Aug-24 12:14

H - 5 AH - 9 (0-1')**H244430-37 (Soil)**

Analyte	Result	MDL	Reporting Limit	Units	Dilution	Batch	Analyst	Analyzed	Method	Notes
---------	--------	-----	-----------------	-------	----------	-------	---------	----------	--------	-------

Cardinal Laboratories**Inorganic Compounds**

Chloride	16.0		16.0	mg/kg	4	4072626	AC	29-Jul-24	4500-Cl-B	
----------	------	--	------	-------	---	---------	----	-----------	-----------	--

Volatile Organic Compounds by EPA Method 8021

Benzene*	<0.050		0.050	mg/kg	50	4072535	JH	26-Jul-24	8021B	
Toluene*	<0.050		0.050	mg/kg	50	4072535	JH	26-Jul-24	8021B	
Ethylbenzene*	<0.050		0.050	mg/kg	50	4072535	JH	26-Jul-24	8021B	
Total Xylenes*	<0.150		0.150	mg/kg	50	4072535	JH	26-Jul-24	8021B	
Total BTEX	<0.300		0.300	mg/kg	50	4072535	JH	26-Jul-24	8021B	

Surrogate: 4-Bromofluorobenzene (PID)			113 %		71.5-134	4072535	JH	26-Jul-24	8021B	
---------------------------------------	--	--	-------	--	----------	---------	----	-----------	-------	--

Petroleum Hydrocarbons by GC FID

GRO C6-C10*	<10.0		10.0	mg/kg	1	4072533	MS	26-Jul-24	8015B	
DRO >C10-C28*	<10.0		10.0	mg/kg	1	4072533	MS	26-Jul-24	8015B	
EXT DRO >C28-C36	<10.0		10.0	mg/kg	1	4072533	MS	26-Jul-24	8015B	

Surrogate: 1-Chlorooctane			81.9 %		48.2-134	4072533	MS	26-Jul-24	8015B	
---------------------------	--	--	--------	--	----------	---------	----	-----------	-------	--

Surrogate: 1-Chlorooctadecane			77.8 %		49.1-148	4072533	MS	26-Jul-24	8015B	
-------------------------------	--	--	--------	--	----------	---------	----	-----------	-------	--

Cardinal Laboratories

*=Accredited Analyte

PLEASE NOTE: Liability and Damages. Cardinal's liability and client's exclusive remedy for any claim arising, whether based in contract or tort, shall be limited to the amount paid by client for analyses. All claims, including those for negligence or any other cause whatsoever shall be deemed waived unless made in writing and received by Cardinal within thirty (30) days after completion of the applicable service. In no event shall Cardinal be liable for incidental or consequential damage including, without limitation, business interruptions, loss of use, or loss of profits incurred by client, its subsidiaries, affiliates or successors arising out of or related to the performance of the services hereunder by Cardinal, regardless of whether such claim is based upon any of the above stated reasons or otherwise. Results relate only to the samples identified above. This report shall not be reproduced except in full with written approval of Cardinal Laboratories.

Celey D. Keene, Lab Director/Quality Manager



PHONE (575) 393-2326 ° 101 E. MARLAND ° HOBBS, NM 88240

Analytical Results For:

TETRA TECH
901 WEST WALL STREET , STE 100
MIDLAND TX, 79701

Project: WINDWARD WEST CTB / WINDWA
Project Number: 212C - MD - 03441
Project Manager: CHRISTIAN LLULL
Fax To: (432) 682-3946

Reported:
13-Aug-24 12:14

Inorganic Compounds - Quality Control**Cardinal Laboratories**

Analyte	Result	Reporting Limit	Units	Spike Level	Source Result	%REC Limits	RPD	RPD Limit	Notes
---------	--------	--------------------	-------	----------------	------------------	----------------	-----	--------------	-------

Batch 4072626 - 1:4 DI Water**Blank (4072626-BLK1)**

Prepared & Analyzed: 26-Jul-24

Chloride	ND	16.0	mg/kg						
----------	----	------	-------	--	--	--	--	--	--

LCS (4072626-BS1)

Prepared & Analyzed: 26-Jul-24

Chloride	448	16.0	mg/kg	400	112	80-120			
----------	-----	------	-------	-----	-----	--------	--	--	--

LCS Dup (4072626-BSD1)

Prepared & Analyzed: 26-Jul-24

Chloride	448	16.0	mg/kg	400	112	80-120	0.00	20	
----------	-----	------	-------	-----	-----	--------	------	----	--

Batch 4072636 - 1:4 DI Water**Blank (4072636-BLK1)**

Prepared & Analyzed: 26-Jul-24

Chloride	ND	16.0	mg/kg						
----------	----	------	-------	--	--	--	--	--	--

LCS (4072636-BS1)

Prepared & Analyzed: 26-Jul-24

Chloride	416	16.0	mg/kg	400	104	80-120			
----------	-----	------	-------	-----	-----	--------	--	--	--

LCS Dup (4072636-BSD1)

Prepared & Analyzed: 26-Jul-24

Chloride	432	16.0	mg/kg	400	108	80-120	3.77	20	
----------	-----	------	-------	-----	-----	--------	------	----	--

Cardinal Laboratories

*=Accredited Analyte

PLEASE NOTE: Liability and Damages. Cardinal's liability and client's exclusive remedy for any claim arising, whether based in contract or tort, shall be limited to the amount paid by client for analyses. All claims, including those for negligence or any other cause whatsoever shall be deemed waived unless made in writing and received by Cardinal within thirty (30) days after completion of the applicable service. In no event shall Cardinal be liable for incidental or consequential damage including, without limitation, business interruptions, loss of use, or loss of profits incurred by client, its subsidiaries, affiliates or successors arising out of or related to the performance of the services hereunder by Cardinal, regardless of whether such claim is based upon any of the above stated reasons or otherwise. Results relate only to the samples identified above. This report shall not be reproduced except in full with written approval of Cardinal Laboratories.

Celey D. Keene, Lab Director/Quality Manager



PHONE (575) 393-2326 • 101 E. MARLAND • HOBBS, NM 88240

Analytical Results For:

TETRA TECH
901 WEST WALL STREET , STE 100
MIDLAND TX, 79701

Project: WINDWARD WEST CTB / WINDWA
Project Number: 212C - MD - 03441
Project Manager: CHRISTIAN LLULL
Fax To: (432) 682-3946

Reported:
13-Aug-24 12:14

Volatile Organic Compounds by EPA Method 8021 - Quality Control**Cardinal Laboratories**

Analyte	Result	Reporting Limit	Units	Spike Level	Source Result	%REC	%REC Limits	RPD	RPD Limit	Notes
---------	--------	-----------------	-------	-------------	---------------	------	-------------	-----	-----------	-------

Batch 4072534 - Volatiles**Blank (4072534-BLK1)**

Prepared: 25-Jul-24 Analyzed: 26-Jul-24

Benzene	ND	0.050	mg/kg							
Toluene	ND	0.050	mg/kg							
Ethylbenzene	ND	0.050	mg/kg							
Total Xylenes	ND	0.150	mg/kg							
Total BTEX	ND	0.300	mg/kg							
Surrogate: 4-Bromofluorobenzene (PID)	0.0603		mg/kg	0.0500		121	71.5-134			

LCS (4072534-BS1)

Prepared: 25-Jul-24 Analyzed: 26-Jul-24

Benzene	2.20	0.050	mg/kg	2.00		110	82.8-130			
Toluene	2.60	0.050	mg/kg	2.00		130	86-128			BS-3
Ethylbenzene	2.63	0.050	mg/kg	2.00		132	85.9-128			BS1
m,p-Xylene	5.51	0.100	mg/kg	4.00		138	89-129			BS1
o-Xylene	2.70	0.050	mg/kg	2.00		135	86.1-125			BS1
Total Xylenes	8.22	0.150	mg/kg	6.00		137	88.2-128			BS1
Surrogate: 4-Bromofluorobenzene (PID)	0.0617		mg/kg	0.0500		123	71.5-134			

LCS Dup (4072534-BS1)

Prepared: 25-Jul-24 Analyzed: 26-Jul-24

Benzene	2.13	0.050	mg/kg	2.00		107	82.8-130	2.96	15.8	
Toluene	2.34	0.050	mg/kg	2.00		117	86-128	10.4	15.9	
Ethylbenzene	2.33	0.050	mg/kg	2.00		116	85.9-128	12.2	16	
m,p-Xylene	4.83	0.100	mg/kg	4.00		121	89-129	13.1	16.2	
o-Xylene	2.38	0.050	mg/kg	2.00		119	86.1-125	12.8	16.7	
Total Xylenes	7.21	0.150	mg/kg	6.00		120	88.2-128	13.0	16.3	
Surrogate: 4-Bromofluorobenzene (PID)	0.0577		mg/kg	0.0500		115	71.5-134			

Batch 4072535 - Volatiles**Blank (4072535-BLK1)**

Prepared: 25-Jul-24 Analyzed: 26-Jul-24

Benzene	ND	0.050	mg/kg							
Toluene	ND	0.050	mg/kg							
Ethylbenzene	ND	0.050	mg/kg							
Total Xylenes	ND	0.150	mg/kg							

Cardinal Laboratories

*=Accredited Analyte

PLEASE NOTE: Liability and Damages. Cardinal's liability and client's exclusive remedy for any claim arising, whether based in contract or tort, shall be limited to the amount paid by client for analyses. All claims, including those for negligence or any other cause whatsoever shall be deemed waived unless made in writing and received by Cardinal within thirty (30) days after completion of the applicable service. In no event shall Cardinal be liable for incidental or consequential damage including, without limitation, business interruptions, loss of use, or loss of profits incurred by client, its subsidiaries, affiliates or successors arising out of or related to the performance of the services hereunder by Cardinal, regardless of whether such claim is based upon any of the above stated reasons or otherwise. Results relate only to the samples identified above. This report shall not be reproduced except in full with written approval of Cardinal Laboratories.

Celey D. Keene, Lab Director/Quality Manager



PHONE (575) 393-2326 ° 101 E. MARLAND ° HOBBS, NM 88240

Analytical Results For:

TETRA TECH
901 WEST WALL STREET , STE 100
MIDLAND TX, 79701

Project: WINDWARD WEST CTB / WINDWA
Project Number: 212C - MD - 03441
Project Manager: CHRISTIAN LLULL
Fax To: (432) 682-3946

Reported:
13-Aug-24 12:14

Volatile Organic Compounds by EPA Method 8021 - Quality Control**Cardinal Laboratories**

Analyte	Result	Reporting Limit	Units	Spike Level	Source Result	%REC	%REC Limits	RPD	RPD Limit	Notes
---------	--------	-----------------	-------	-------------	---------------	------	-------------	-----	-----------	-------

Batch 4072535 - Volatiles**Blank (4072535-BLK1)**

Prepared: 25-Jul-24 Analyzed: 26-Jul-24

Total BTEX	ND	0.300	mg/kg							
Surrogate: 4-Bromofluorobenzene (PID)	0.0568		mg/kg	0.0500		114	71.5-134			

LCS (4072535-BS1)

Prepared: 25-Jul-24 Analyzed: 26-Jul-24

Benzene	2.30	0.050	mg/kg	2.00		115	82.8-130			
Toluene	2.35	0.050	mg/kg	2.00		117	86-128			
Ethylbenzene	2.52	0.050	mg/kg	2.00		126	85.9-128			
m,p-Xylene	5.05	0.100	mg/kg	4.00		126	89-129			
o-Xylene	2.51	0.050	mg/kg	2.00		125	86.1-125			
Total Xylenes	7.55	0.150	mg/kg	6.00		126	88.2-128			
Surrogate: 4-Bromofluorobenzene (PID)	0.0515		mg/kg	0.0500		103	71.5-134			

LCS Dup (4072535-BS1)

Prepared: 25-Jul-24 Analyzed: 26-Jul-24

Benzene	2.16	0.050	mg/kg	2.00		108	82.8-130	6.25	15.8	
Toluene	2.18	0.050	mg/kg	2.00		109	86-128	7.32	15.9	
Ethylbenzene	2.34	0.050	mg/kg	2.00		117	85.9-128	7.72	16	
m,p-Xylene	4.67	0.100	mg/kg	4.00		117	89-129	7.79	16.2	
o-Xylene	2.32	0.050	mg/kg	2.00		116	86.1-125	7.78	16.7	
Total Xylenes	6.99	0.150	mg/kg	6.00		116	88.2-128	7.78	16.3	
Surrogate: 4-Bromofluorobenzene (PID)	0.0514		mg/kg	0.0500		103	71.5-134			

Cardinal Laboratories

*=Accredited Analyte

PLEASE NOTE: Liability and Damages. Cardinal's liability and client's exclusive remedy for any claim arising, whether based in contract or tort, shall be limited to the amount paid by client for analyses. All claims, including those for negligence or any other cause whatsoever shall be deemed waived unless made in writing and received by Cardinal within thirty (30) days after completion of the applicable service. In no event shall Cardinal be liable for incidental or consequential damage including, without limitation, business interruptions, loss of use, or loss of profits incurred by client, its subsidiaries, affiliates or successors arising out of or related to the performance of the services hereunder by Cardinal, regardless of whether such claim is based upon any of the above stated reasons or otherwise. Results relate only to the samples identified above. This report shall not be reproduced except in full with written approval of Cardinal Laboratories.

Celey D. Keene, Lab Director/Quality Manager



PHONE (575) 393-2326 ° 101 E. MARLAND ° HOBBS, NM 88240

Analytical Results For:

TETRA TECH
901 WEST WALL STREET , STE 100
MIDLAND TX, 79701

Project: WINDWARD WEST CTB / WINDWA
Project Number: 212C - MD - 03441
Project Manager: CHRISTIAN LLULL
Fax To: (432) 682-3946

Reported:
13-Aug-24 12:14

Petroleum Hydrocarbons by GC FID - Quality Control**Cardinal Laboratories**

Analyte	Result	Reporting Limit	Units	Spike Level	Source Result	%REC Limits	RPD	RPD Limit	Notes
---------	--------	--------------------	-------	----------------	------------------	----------------	-----	--------------	-------

Batch 4072523 - General Prep - Organics**Blank (4072523-BLK1)**

Prepared: 25-Jul-24 Analyzed: 26-Jul-24

GRO C6-C10	ND	10.0	mg/kg						
DRO >C10-C28	ND	10.0	mg/kg						
EXT DRO >C28-C36	ND	10.0	mg/kg						
Surrogate: 1-Chlorooctane	49.1		mg/kg	50.0		98.1	48.2-134		
Surrogate: 1-Chlorooctadecane	57.7		mg/kg	50.0		115	49.1-148		

LCS (4072523-BS1)

Prepared: 25-Jul-24 Analyzed: 26-Jul-24

GRO C6-C10	183	10.0	mg/kg	200		91.7	66.4-123		
DRO >C10-C28	180	10.0	mg/kg	200		90.1	66.5-118		
Total TPH C6-C28	364	10.0	mg/kg	400		90.9	77.6-123		
Surrogate: 1-Chlorooctane	52.8		mg/kg	50.0		106	48.2-134		
Surrogate: 1-Chlorooctadecane	62.2		mg/kg	50.0		124	49.1-148		

LCS Dup (4072523-BS1)

Prepared: 25-Jul-24 Analyzed: 26-Jul-24

GRO C6-C10	191	10.0	mg/kg	200		95.7	66.4-123	4.26	17.7
DRO >C10-C28	186	10.0	mg/kg	200		92.8	66.5-118	2.99	21
Total TPH C6-C28	377	10.0	mg/kg	400		94.2	77.6-123	3.64	18.5
Surrogate: 1-Chlorooctane	55.6		mg/kg	50.0		111	48.2-134		
Surrogate: 1-Chlorooctadecane	66.6		mg/kg	50.0		133	49.1-148		

Batch 4072528 - General Prep - Organics**Blank (4072528-BLK1)**

Prepared: 25-Jul-24 Analyzed: 26-Jul-24

GRO C6-C10	ND	10.0	mg/kg						
DRO >C10-C28	ND	10.0	mg/kg						
EXT DRO >C28-C36	ND	10.0	mg/kg						
Surrogate: 1-Chlorooctane	46.2		mg/kg	50.0		92.5	48.2-134		
Surrogate: 1-Chlorooctadecane	47.1		mg/kg	50.0		94.3	49.1-148		

Cardinal Laboratories

*=Accredited Analyte

PLEASE NOTE: Liability and Damages. Cardinal's liability and client's exclusive remedy for any claim arising, whether based in contract or tort, shall be limited to the amount paid by client for analyses. All claims, including those for negligence or any other cause whatsoever shall be deemed waived unless made in writing and received by Cardinal within thirty (30) days after completion of the applicable service. In no event shall Cardinal be liable for incidental or consequential damage including, without limitation, business interruptions, loss of use, or loss of profits incurred by client, its subsidiaries, affiliates or successors arising out of or related to the performance of the services hereunder by Cardinal, regardless of whether such claim is based upon any of the above stated reasons or otherwise. Results relate only to the samples identified above. This report shall not be reproduced except in full with written approval of Cardinal Laboratories.

Celey D. Keene, Lab Director/Quality Manager



PHONE (575) 393-2326 ° 101 E. MARLAND ° HOBBS, NM 88240

Analytical Results For:

TETRA TECH
901 WEST WALL STREET , STE 100
MIDLAND TX, 79701

Project: WINDWARD WEST CTB / WINDWA
Project Number: 212C - MD - 03441
Project Manager: CHRISTIAN LLULL
Fax To: (432) 682-3946

Reported:
13-Aug-24 12:14

Petroleum Hydrocarbons by GC FID - Quality Control**Cardinal Laboratories**

Analyte	Result	Reporting Limit	Units	Spike Level	Source Result	%REC Limits	RPD	RPD Limit	Notes
---------	--------	--------------------	-------	----------------	------------------	----------------	-----	--------------	-------

Batch 4072528 - General Prep - Organics**LCS (4072528-BS1)**

Prepared: 25-Jul-24 Analyzed: 26-Jul-24

GRO C6-C10	195	10.0	mg/kg	200		97.7	66.4-123		
DRO >C10-C28	184	10.0	mg/kg	200		91.8	66.5-118		
Total TPH C6-C28	379	10.0	mg/kg	400		94.8	77.6-123		
Surrogate: 1-Chlorooctane	50.1		mg/kg	50.0		100	48.2-134		
Surrogate: 1-Chlorooctadecane	50.6		mg/kg	50.0		101	49.1-148		

LCS Dup (4072528-BS1)

Prepared: 25-Jul-24 Analyzed: 26-Jul-24

GRO C6-C10	197	10.0	mg/kg	200		98.6	66.4-123	0.931	17.7
DRO >C10-C28	187	10.0	mg/kg	200		93.3	66.5-118	1.59	21
Total TPH C6-C28	384	10.0	mg/kg	400		95.9	77.6-123	1.25	18.5
Surrogate: 1-Chlorooctane	51.7		mg/kg	50.0		103	48.2-134		
Surrogate: 1-Chlorooctadecane	51.8		mg/kg	50.0		104	49.1-148		

Batch 4072533 - General Prep - Organics**Blank (4072533-BLK1)**

Prepared: 25-Jul-24 Analyzed: 26-Jul-24

GRO C6-C10	ND	10.0	mg/kg						
DRO >C10-C28	ND	10.0	mg/kg						
EXT DRO >C28-C36	ND	10.0	mg/kg						
Surrogate: 1-Chlorooctane	44.7		mg/kg	50.0		89.4	48.2-134		
Surrogate: 1-Chlorooctadecane	43.9		mg/kg	50.0		87.9	49.1-148		

LCS (4072533-BS1)

Prepared: 25-Jul-24 Analyzed: 26-Jul-24

GRO C6-C10	183	10.0	mg/kg	200		91.7	66.4-123		
DRO >C10-C28	178	10.0	mg/kg	200		88.9	66.5-118		
Total TPH C6-C28	361	10.0	mg/kg	400		90.3	77.6-123		
Surrogate: 1-Chlorooctane	47.6		mg/kg	50.0		95.2	48.2-134		
Surrogate: 1-Chlorooctadecane	45.1		mg/kg	50.0		90.2	49.1-148		

Cardinal Laboratories

*=Accredited Analyte

PLEASE NOTE: Liability and Damages. Cardinal's liability and client's exclusive remedy for any claim arising, whether based in contract or tort, shall be limited to the amount paid by client for analyses. All claims, including those for negligence or any other cause whatsoever shall be deemed waived unless made in writing and received by Cardinal within thirty (30) days after completion of the applicable service. In no event shall Cardinal be liable for incidental or consequential damage including, without limitation, business interruptions, loss of use, or loss of profits incurred by client, its subsidiaries, affiliates or successors arising out of or related to the performance of the services hereunder by Cardinal, regardless of whether such claim is based upon any of the above stated reasons or otherwise. Results relate only to the samples identified above. This report shall not be reproduced except in full with written approval of Cardinal Laboratories.

Celey D. Keene, Lab Director/Quality Manager



PHONE (575) 393-2326 ° 101 E. MARLAND ° HOBBS, NM 88240

Analytical Results For:

TETRA TECH
901 WEST WALL STREET , STE 100
MIDLAND TX, 79701

Project: WINDWARD WEST CTB / WINDWA
Project Number: 212C - MD - 03441
Project Manager: CHRISTIAN LLULL
Fax To: (432) 682-3946

Reported:
13-Aug-24 12:14

Petroleum Hydrocarbons by GC FID - Quality Control**Cardinal Laboratories**

Analyte	Result	Reporting Limit	Units	Spike Level	Source Result	%REC Limits	RPD	RPD Limit	Notes
---------	--------	--------------------	-------	----------------	------------------	----------------	-----	--------------	-------

Batch 4072533 - General Prep - Organics**LCS Dup (4072533-BSD1)**

Prepared: 25-Jul-24 Analyzed: 26-Jul-24

GRO C6-C10	185	10.0	mg/kg	200		92.3	66.4-123	0.648	17.7
DRO >C10-C28	174	10.0	mg/kg	200		86.9	66.5-118	2.25	21
Total TPH C6-C28	358	10.0	mg/kg	400		89.6	77.6-123	0.767	18.5
Surrogate: 1-Chlorooctane	49.0		mg/kg	50.0		98.0	48.2-134		
Surrogate: 1-Chlorooctadecane	46.9		mg/kg	50.0		93.7	49.1-148		

Cardinal Laboratories

*=Accredited Analyte

PLEASE NOTE: Liability and Damages. Cardinal's liability and client's exclusive remedy for any claim arising, whether based in contract or tort, shall be limited to the amount paid by client for analyses. All claims, including those for negligence or any other cause whatsoever shall be deemed waived unless made in writing and received by Cardinal within thirty (30) days after completion of the applicable service. In no event shall Cardinal be liable for incidental or consequential damage including, without limitation, business interruptions, loss of use, or loss of profits incurred by client, its subsidiaries, affiliates or successors arising out of or related to the performance of the services hereunder by Cardinal, regardless of whether such claim is based upon any of the above stated reasons or otherwise. Results relate only to the samples identified above. This report shall not be reproduced except in full with written approval of Cardinal Laboratories.

Celey D. Keene, Lab Director/Quality Manager

PHONE (575) 393-2326 ° 101 E. MARLAND ° HOBBS, NM 88240

Notes and Definitions

S-04	The surrogate recovery for this sample is outside of established control limits due to a sample matrix effect.
QM-07	The spike recovery was outside acceptance limits for the MS and/or MSD. The batch was accepted based on acceptable LCS recovery.
BS-3	Blank spike recovery outside of lab established statistical limits, but still within method limits. Data is not adversely affected.
BS1	Blank spike recovery above laboratory acceptance criteria. Results for analyte potentially biased high.
ND	Analyte NOT DETECTED at or above the reporting limit
RPD	Relative Percent Difference
**	Samples not received at proper temperature of 6°C or below.
***	Insufficient time to reach temperature.
-	Chloride by SM4500Cl-B does not require samples be received at or below 6°C Samples reported on an as received basis (wet) unless otherwise noted on report

Cardinal Laboratories

*=Accredited Analyte

PLEASE NOTE: Liability and Damages. Cardinal's liability and client's exclusive remedy for any claim arising, whether based in contract or tort, shall be limited to the amount paid by client for analyses. All claims, including those for negligence or any other cause whatsoever shall be deemed waived unless made in writing and received by Cardinal within thirty (30) days after completion of the applicable service. In no event shall Cardinal be liable for incidental or consequential damage including, without limitation, business interruptions, loss of use, or loss of profits incurred by client, its subsidiaries, affiliates or successors arising out of or related to the performance of the services hereunder by Cardinal, regardless of whether such claim is based upon any of the above stated reasons or otherwise. Results relate only to the samples identified above. This report shall not be reproduced except in full with written approval of Cardinal Laboratories.

A handwritten signature in black ink, appearing to read "Celey D. Keene".

Celey D. Keene, Lab Director/Quality Manager



101 East Marland, Hobbs, NM 88240
(575) 393-2326 FAX (575) 393-2476

CHAIN-OF-CUSTODY AND ANALYSIS REQUEST

p. 1 of 4

Company Name: TetaTech		BILL TO		P.O. #:			ANALYSIS REQUEST									
Project Manager: Christian Ulvil				Company:												
Address: 901 West Wall Ste 1				Attn:												
City: Midland				Address:												
State: TX Zip: 79709				City:												
Phone #: 432-682-4559 Fax #: 03441 * Project Owner: CDR				State:												
Project #: Q12C-MD-0443A				Zip:												
Project Name: Windward West CB/Windward Fed Hooch				Phone #:												
Project Location: Eddy Co, NM				Fax #:												
Sampler Name: AG																
FOR LAB USE ONLY																
Lab I.D.	Sample I.D.	(G)RAB OR (C)OMP.	# CONTAINERS	MATRIX <input type="checkbox"/> GROUNDWATER <input type="checkbox"/> WASTEWATER <input checked="" type="checkbox"/> SOIL <input type="checkbox"/> OIL <input type="checkbox"/> SLUDGE <input type="checkbox"/> OTHER :	ACID/BASE: <input checked="" type="checkbox"/> ICE / COOL <input type="checkbox"/> OTHER :	DATE	TIME	Chlorides	TPH	BTEX						
H244430	BH 1 (6-1')	G	1	X	X	7/24/24	7:00	X	X	X						
1	(2-3')						7:05									
2	(4-5')						7:10									
3	(6-7')						7:15									
4	(9-10')						7:20									
5	(14-15')						7:25									
6	(20-25')						7:30									
7	BH 2 (0-1')						7:35									
8	(2-3')						7:40									
9	(4-5')						7:45									
10																

PLEASE NOTE: Liability and Damages. Cardholder's liability and client's exclusions remedy for any claim arising whether based in contract or tort, shall be limited to the amount paid by the client for the service. All claims involving those for negligence and any other cause whatsoever shall be deemed waived unless made in writing and received by Cardinal within 30 days after completion of the applicable service. In no event shall Cardinal be liable for incidental or consequential damages, including without limitation, business interruptions, loss of use, or loss of profits incurred by client, its subsidiaries, affiliates or successors, arising out of or related to the performance of services hereunder for Cardinal, regardless of whether such claim is based on any of the above stated reasons or otherwise.

Relinquished By: Adrian Davis	Date: 7/25/24	Received By:	Date: 7/25/24
Reinforced By:	Time: 10:30		
Delivered By: (Circle One) Sampler - UPS Bus - Other	Observed Temp. °C: 7.25	Corrected Temp. °C: 7.14	REMARKS: * Cust. requested project at Chauv. 8/1/24
	Cool Intact: <input checked="" type="checkbox"/> Yes <input type="checkbox"/> No	Sample Condition: Standard <input checked="" type="checkbox"/> Add'l Phone #: _____	
	Turnaround Time:	Bacteria (only) Sample Condition: Bacteria <input type="checkbox"/> Cool Intact <input type="checkbox"/>	
	Thermometer ID #140	Correction Factor °C:	



101 East Marland, Hobbs, NM 88240
(575) 393-2326 FAX (575) 393-2476

9205

† Cardinal cannot accept verbal changes. Please email changes to celey.keene@cardinallabsnm.com



101 East Marland, Hobbs, NM 88240
(575) 393-2326 FAX (575) 393-2476

CHAIN-OF-CUSTODY AND ANALYSIS REQUEST

p 3 of 4

Company Name: Tetra Tech		P.O. #:		BILL TO		ANALYSIS REQUEST							
Project Manager:		Company:											
Address:		Attn:											
City:		Address:											
Phone #:		City:											
Project #:		State:											
Project Location:		Phone #:											
Sampler Name:		Fax #:											
FOR LAB USE ONLY		MATRIX		PRESERV		SAMPLING							
Lab I.D.		Sample I.D.		DATE		TIME		Chloride		BTEX		TPH	
434430		BH 4 (1-2)		7/24/24		10:00		X		X		X	
21		(2-3)				10:35		X		X		X	
22		(3-4)				10:45		X		X		X	
23		(1-1)				11:00		X		X		X	
24		(2-3)				11:15		X		X		X	
25		(3-4)				11:30		X		X		X	
26		(1-1)				11:45		X		X		X	
27		(2-3)				11:50		X		X		X	
28		(3-4)				12:00		X		X		X	
29		(1-2)				12:10		X		X		X	
30		(2-3)						X		X		X	
PLEASE NOTE: Liability and Damages. Cardinal's liability and client's exclusion remedy for any claim arising whether based in contract or tort, shall be limited to the amount paid by the client for the analysis. All claims, including those for negligence and any other cause whatsoever shall be deemed waived unless made in writing and received by Cardinal within 30 days after completion of the applicable service. In no event shall Cardinal be liable for incidental or consequential damages, including without limitation, business interruptions, loss of use, or loss of profits incurred by client, its subsidiaries, affiliates or successors. "Waiving out of or related to the performance of services hereunder by Cardinal, regardless of whether such claim is based on any of the above stated reasons or otherwise."		Relinquished By: Colleen Davis		Date: 7/25/24		Time: 10:30		Received By: Shirley A. Keene		Date: 7/25/24		Time: 10:30	
Relinquished By:		Received By:		Date:		Time:		Verbal Result: <input type="checkbox"/> Yes <input type="checkbox"/> No		Add'l Phone #:		All Results are emailed. Please provide Email address:	
Delivered By: (Circle One)		Observed Temp. °C		Corrected Temp. °C		Sample Condition		Checked By: (Initials)		Turnaround Time:		Standard	
Sampler - UPS - Bus - Other:		0.1		Cool Intact		Yes <input checked="" type="checkbox"/> No <input type="checkbox"/>		Thermometer ID #140		Bacteria (only) Sample Condition		Cool Intact	
Corrected Temp. °C		0.1		Yes <input checked="" type="checkbox"/> No <input type="checkbox"/>		Checked By: (Initials)		Thermometer ID #140		Bacteria (only) Sample Condition		Cool Intact	
Corrected Temp. °C		0.1		Yes <input checked="" type="checkbox"/> No <input type="checkbox"/>		Checked By: (Initials)		Thermometer ID #140		Bacteria (only) Sample Condition		Cool Intact	
Corrected Temp. °C		0.1		Yes <input checked="" type="checkbox"/> No <input type="checkbox"/>		Checked By: (Initials)		Thermometer ID #140		Bacteria (only) Sample Condition		Cool Intact	
Corrected Temp. °C		0.1		Yes <input checked="" type="checkbox"/> No <input type="checkbox"/>		Checked By: (Initials)		Thermometer ID #140		Bacteria (only) Sample Condition		Cool Intact	
Corrected Temp. °C		0.1		Yes <input checked="" type="checkbox"/> No <input type="checkbox"/>		Checked By: (Initials)		Thermometer ID #140		Bacteria (only) Sample Condition		Cool Intact	
Corrected Temp. °C		0.1		Yes <input checked="" type="checkbox"/> No <input type="checkbox"/>		Checked By: (Initials)		Thermometer ID #140		Bacteria (only) Sample Condition		Cool Intact	
Corrected Temp. °C		0.1		Yes <input checked="" type="checkbox"/> No <input type="checkbox"/>		Checked By: (Initials)		Thermometer ID #140		Bacteria (only) Sample Condition		Cool Intact	
Corrected Temp. °C		0.1		Yes <input checked="" type="checkbox"/> No <input type="checkbox"/>		Checked By: (Initials)		Thermometer ID #140		Bacteria (only) Sample Condition		Cool Intact	
Corrected Temp. °C		0.1		Yes <input checked="" type="checkbox"/> No <input type="checkbox"/>		Checked By: (Initials)		Thermometer ID #140		Bacteria (only) Sample Condition		Cool Intact	
Corrected Temp. °C		0.1		Yes <input checked="" type="checkbox"/> No <input type="checkbox"/>		Checked By: (Initials)		Thermometer ID #140		Bacteria (only) Sample Condition		Cool Intact	
Corrected Temp. °C		0.1		Yes <input checked="" type="checkbox"/> No <input type="checkbox"/>		Checked By: (Initials)		Thermometer ID #140		Bacteria (only) Sample Condition		Cool Intact	
Corrected Temp. °C		0.1		Yes <input checked="" type="checkbox"/> No <input type="checkbox"/>		Checked By: (Initials)		Thermometer ID #140		Bacteria (only) Sample Condition		Cool Intact	
Corrected Temp. °C		0.1		Yes <input checked="" type="checkbox"/> No <input type="checkbox"/>		Checked By: (Initials)		Thermometer ID #140		Bacteria (only) Sample Condition		Cool Intact	
Corrected Temp. °C		0.1		Yes <input checked="" type="checkbox"/> No <input type="checkbox"/>		Checked By: (Initials)		Thermometer ID #140		Bacteria (only) Sample Condition		Cool Intact	
Corrected Temp. °C		0.1		Yes <input checked="" type="checkbox"/> No <input type="checkbox"/>		Checked By: (Initials)		Thermometer ID #140		Bacteria (only) Sample Condition		Cool Intact	
Corrected Temp. °C		0.1		Yes <input checked="" type="checkbox"/> No <input type="checkbox"/>		Checked By: (Initials)		Thermometer ID #140		Bacteria (only) Sample Condition		Cool Intact	
Corrected Temp. °C		0.1		Yes <input checked="" type="checkbox"/> No <input type="checkbox"/>		Checked By: (Initials)		Thermometer ID #140		Bacteria (only) Sample Condition		Cool Intact	
Corrected Temp. °C		0.1		Yes <input checked="" type="checkbox"/> No <input type="checkbox"/>		Checked By: (Initials)		Thermometer ID #140		Bacteria (only) Sample Condition		Cool Intact	
Corrected Temp. °C		0.1		Yes <input checked="" type="checkbox"/> No <input type="checkbox"/>		Checked By: (Initials)		Thermometer ID #140		Bacteria (only) Sample Condition		Cool Intact	
Corrected Temp. °C		0.1		Yes <input checked="" type="checkbox"/> No <input type="checkbox"/>		Checked By: (Initials)		Thermometer ID #140		Bacteria (only) Sample Condition		Cool Intact	
Corrected Temp. °C		0.1		Yes <input checked="" type="checkbox"/> No <input type="checkbox"/>		Checked By: (Initials)		Thermometer ID #140		Bacteria (only) Sample Condition		Cool Intact	
Corrected Temp. °C		0.1		Yes <input checked="" type="checkbox"/> No <input type="checkbox"/>		Checked By: (Initials)		Thermometer ID #140		Bacteria (only) Sample Condition		Cool Intact	
Corrected Temp. °C		0.1		Yes <input checked="" type="checkbox"/> No <input type="checkbox"/>		Checked By: (Initials)		Thermometer ID #140		Bacteria (only) Sample Condition		Cool Intact	
Corrected Temp. °C		0.1		Yes <input checked="" type="checkbox"/> No <input type="checkbox"/>		Checked By: (Initials)		Thermometer ID #140		Bacteria (only) Sample Condition		Cool Intact	
Corrected Temp. °C		0.1		Yes <input checked="" type="checkbox"/> No <input type="checkbox"/>		Checked By: (Initials)		Thermometer ID #140		Bacteria (only) Sample Condition		Cool Intact	
Corrected Temp. °C		0.1		Yes <input checked="" type="checkbox"/> No <input type="checkbox"/>		Checked By: (Initials)		Thermometer ID #140		Bacteria (only) Sample Condition		Cool Intact	
Corrected Temp. °C		0.1		Yes <input checked="" type="checkbox"/> No <input type="checkbox"/>		Checked By: (Initials)		Thermometer ID #140		Bacteria (only) Sample Condition		Cool Intact	
Corrected Temp. °C		0.1		Yes <input checked="" type="checkbox"/> No <input type="checkbox"/>		Checked By: (Initials)		Thermometer ID #140		Bacteria (only) Sample Condition		Cool Intact	
Corrected Temp. °C		0.1		Yes <input checked="" type="checkbox"/> No <input type="checkbox"/>		Checked By: (Initials)		Thermometer ID #140		Bacteria (only) Sample Condition		Cool Intact	
Corrected Temp. °C		0.1		Yes <input checked="" type="checkbox"/> No <input type="checkbox"/>		Checked By: (Initials)		Thermometer ID #140		Bacteria (only) Sample Condition		Cool Intact	
Corrected Temp. °C		0.1		Yes <input checked="" type="checkbox"/> No <input type="checkbox"/>		Checked By: (Initials)		Thermometer ID #140		Bacteria (only) Sample Condition		Cool Intact	
Corrected Temp. °C		0.1		Yes <input checked="" type="checkbox"/> No <input type="checkbox"/>		Checked By: (Initials)		Thermometer ID #140		Bacteria (only) Sample Condition		Cool Intact	
Corrected Temp. °C		0.1		Yes <input checked="" type="checkbox"/> No <input type="checkbox"/>		Checked By: (Initials)		Thermometer ID #140		Bacteria (only) Sample Condition		Cool Intact	
Corrected Temp. °C		0.1		Yes <input checked="" type="checkbox"/> No <input type="checkbox"/>		Checked By: (Initials)		Thermometer ID #140		Bacteria (only) Sample Condition		Cool Intact	
Corrected Temp. °C		0.1		Yes <input checked="" type="checkbox"/> No <input type="checkbox"/>		Checked By: (Initials)		Thermometer ID #140		Bacteria (only) Sample Condition		Cool Intact	
Corrected Temp. °C		0.1		Yes <input checked="" type="checkbox"/> No <input type="checkbox"/>		Checked By: (Initials)		Thermometer ID #140		Bacteria (only) Sample Condition		Cool Intact	
Corrected Temp. °C		0.1		Yes <input checked="" type="checkbox"/> No <input type="checkbox"/>		Checked By: (Initials)		Thermometer ID #140		Bacteria (only) Sample Condition		Cool Intact	
Corrected Temp. °C		0.1		Yes <input checked="" type="checkbox"/> No <input type="checkbox"/>		Checked By: (Initials)		Thermometer ID #140		Bacteria (only) Sample Condition		Cool Intact	
Corrected Temp. °C		0.1		Yes <input checked="" type="checkbox"/> No <input type="checkbox"/>		Checked By: (Initials)		Thermometer ID #140		Bacteria (only) Sample Condition		Cool Intact	
Corrected Temp. °C		0.1		Yes <input checked="" type="checkbox"/> No <input type="checkbox"/>		Checked By: (Initials)		Thermometer ID #140		Bacteria (only) Sample Condition		Cool Intact	
Corrected Temp. °C		0.1		Yes <input checked="" type="checkbox"/> No <input type="checkbox"/>		Checked By: (Initials)		Thermometer ID #140		Bacteria (only) Sample Condition		Cool Intact	
Corrected Temp. °C		0.1		Yes <input checked="" type="checkbox"/> No <input type="checkbox"/>		Checked By: (Initials)		Thermometer ID #140		Bacteria (only) Sample Condition		Cool Intact	
Corrected Temp. °C		0.1		Yes <input checked="" type="checkbox"/> No <input type="checkbox"/>		Checked By: (Initials)		Thermometer ID #140		Bacteria (only) Sample Condition		Cool Intact	
Corrected Temp. °C		0.1		Yes <input checked="" type="checkbox"/> No <input type="checkbox"/>		Checked By: (Initials)		Thermometer ID #140		Bacteria (only) Sample Condition		Cool Intact	
Corrected Temp. °C		0.1		Yes <input checked="" type="checkbox"/> No <input type="checkbox"/>		Checked By: (Initials)		Thermometer ID #140		Bacteria (only) Sample Condition		Cool Intact	
Corrected Temp. °C		0.1		Yes <input checked="" type="checkbox"/> No <input type="checkbox"/>		Checked By: (Initials)		Thermometer ID #140		Bacteria (only) Sample Condition		Cool Intact	
Corrected Temp. °C		0.1		Yes <input checked="" type="checkbox"/> No <input type="checkbox"/>		Checked By: (Initials)		Thermometer ID #140		Bacteria (only) Sample Condition		Cool Intact	
Corrected Temp. °C		0.1		Yes <input checked="" type="checkbox"/> No <input type="checkbox"/>		Checked By: (Initials)		Thermometer ID #140		Bacteria (only) Sample Condition		Cool Intact	
Corrected Temp. °C		0.1		Yes <input checked="" type="checkbox"/> No <input type="checkbox"/>		Checked By: (Initials)		Thermometer ID #140		Bacteria (only) Sample Condition		Cool Intact	
Corrected Temp. °C		0.1		Yes <input checked="" type="checkbox"/> No <input type="checkbox"/>		Checked By: (Initials)		Thermometer ID #140		Bacteria (only) Sample Condition		Cool Intact	
Corrected Temp. °C		0.1		Yes <input checked="" type="checkbox"/> No <input type="checkbox"/>		Checked By: (Initials)		Thermometer ID #140		Bacteria (only) Sample Condition		Cool Intact	
Corrected Temp. °C		0.1		Yes <input checked="" type="checkbox"/> No <input type="checkbox"/>		Checked By: (Initials)		Thermometer ID #140		Bacteria (only) Sample Condition		Cool Intact	
Corrected Temp. °C		0.1		Yes <input checked="" type="checkbox"/> No <input type="checkbox"/>		Checked By: (Initials)		Thermometer ID #140		Bacteria (only) Sample Condition		Cool Intact	
Corrected Temp. °C		0.1		Yes <input checked="" type="checkbox"/> No <input type="checkbox"/>		Checked By: (Initials)		Thermometer ID #140		Bacteria (only) Sample Condition		Cool Intact	
Corrected Temp. °C		0.1		Yes <input checked="" type="checkbox"/> No <input type="checkbox"/>		Checked By: (Initials)		Thermometer ID #140		Bacteria (only) Sample Condition		Cool Intact	
Corrected Temp. °C		0.1		Yes <input checked="" type="checkbox"/> No <input type="checkbox"/>		Checked By: (Initials)		Thermometer ID #140		Bacteria (only) Sample Condition		Cool Intact	
Corrected Temp. °C		0.1		Yes <input checked="" type="checkbox"/> No <input type="checkbox"/>		Checked By: (Initials)		Thermometer ID #140		Bacteria (only) Sample Condition		Cool Intact	
Corrected Temp. °C		0.1		Yes <input checked="" type="checkbox"/> No <input type="checkbox"/>		Checked By: (Initials)		Thermometer ID #140		Bacteria (only) Sample Condition		Cool Intact	
Corrected Temp. °C		0.1		Yes <input checked="" type="checkbox"/> No <input type="checkbox"/>		Checked By: (Initials)		Thermometer ID #140		Bacteria (only) Sample Condition		Cool Intact	
Corrected Temp. °C		0.1		Yes <input checked="" type="checkbox"/> No <input type="checkbox"/>		Checked By: (Initials)		Thermometer ID #140		Bacteria (only) Sample Condition		Cool Intact	
Corrected Temp. °C		0.1		Yes <input checked="" type="checkbox"/> No <input type="checkbox"/>		Checked By: (Initials)		Thermometer ID #140		Bacteria (only) Sample Condition		Cool Intact	
Corrected Temp. °C		0.1		Yes <input checked="" type="checkbox"/> No <input type="checkbox"/>		Checked By: (Initials)		Thermometer ID #140		Bacteria (only) Sample Condition		Cool Intact	
Corrected Temp. °C		0.1		Yes <input checked="" type="checkbox"/> No <input type="checkbox"/>		Checked By: (Initials)		Thermometer ID #140		Bacteria (only) Sample Condition		Cool Intact	
Corrected Temp. °C		0.1		Yes <input checked="" type="checkbox"/> No <input type="checkbox"/>		Checked By: (Initials)		Thermometer ID #140		Bacteria (only) Sample Condition		Cool Intact	
Corrected Temp. °C		0.1		Yes <input checked="" type="checkbox"/> No <input type="checkbox"/>		Checked By: (Initials)		Thermometer ID #140		Bacteria (only) Sample Condition		Cool Intact	
Corrected Temp. °C		0.1		Yes <input checked="" type="checkbox"/> No <input type="checkbox"/>		Checked By: (Initials)		Thermometer ID #140		Bacteria (only) Sample Condition		Cool Intact	
Corrected Temp. °C		0.1		Yes <input checked="" type="checkbox"/> No <input type="checkbox"/>		Checked By: (Initials)		Thermometer ID #140		Bacteria (only) Sample Condition		Cool Intact	
Corrected Temp. °C		0.1		Yes <input checked="" type="checkbox"/> No <input type="checkbox"/>		Checked By: (Initials)		Thermometer ID #140		Bacteria (only) Sample Condition		Cool Intact	
Corrected Temp. °C		0.1		Yes <input checked="" type="checkbox"/> No <input type="checkbox"/>		Checked By: (Initials)		Thermometer ID #140		Bacteria (only) Sample Condition		Cool Intact	
Corrected Temp. °C		0.1		Yes <input checked="" type="checkbox"/> No <input type="checkbox"/>		Checked By: (Initials)		Thermometer ID #140		Bacteria (only) Sample Condition		Cool Intact	
Corrected Temp. °C		0.1		Yes <input checked="" type="checkbox"/> No <input type="checkbox"/>		Checked By: (Initials)		Thermometer ID #140		Bacteria (only) Sample Condition		Cool Intact	
Corrected Temp. °C		0.1		Yes <input checked="" type="checkbox"/> No <input type="checkbox"/>		Checked By: (Initials)		Thermometer ID #140		Bacteria (only) Sample Condition		Cool Intact	
Corrected Temp. °C		0.1		Yes <input checked="" type="checkbox"/> No <input type="checkbox"/>		Checked By: (Initials)		Thermometer ID #140		Bacteria (only) Sample Condition		Cool Intact	
Corrected Temp. °C		0.1		Yes <input checked="" type="checkbox"/> No <input type="checkbox"/>		Checked By: (Initials)		Thermometer ID #140		Bacteria (only) Sample Condition		Cool Intact	
Corrected Temp. °C		0.1		Yes <input checked="" type="checkbox"/> No <input type="checkbox"/>		Checked By: (Initials)		Thermometer ID #140		Bacteria (only) Sample Condition		Cool Intact	
Corrected Temp. °C		0.1		Yes <input checked="" type="checkbox"/> No <input type="checkbox"/>		Checked By: (Initials)		Thermometer ID #140		Bacteria (only) Sample Condition		Cool Intact	
Corrected Temp. °C		0.1		Yes <input checked="" type="checkbox"/> No <input type="checkbox"/>		Checked By: (Initials)		Thermometer ID #140		Bacteria (only) Sample Condition		Cool Intact	
Corrected Temp. °C		0.1		Yes <input checked="" type="checkbox"/> No <input type="checkbox"/>		Checked By: (Initials)		Thermometer ID #140		Bacteria (only) Sample Condition		Cool Intact	
Corrected Temp. °C		0.1		Yes <input checked="" type="checkbox"/> No <input type="checkbox"/>		Checked By: (Initials)		Thermometer ID #140		Bacteria (only) Sample Condition		Cool Intact	
Corrected Temp. °C		0.1		Yes <input checked="" type="checkbox"/> No <input type="checkbox"/>		Checked By: (Initials)		Thermometer ID #140		Bacteria (only) Sample Condition		Cool Intact	
Corrected Temp. °C		0.1		Yes <input checked="" type="checkbox"/> No <input type="checkbox"/>		Checked By: (Initials)		Thermometer ID #140		Bacteria (only) Sample Condition		Cool Intact	
Corrected Temp. °C		0.1		Yes <input checked="" type="checkbox"/> No <input type="checkbox"/>		Checked By: (Initials)		Thermometer ID #140		Bacteria (only) Sample Condition		Cool Intact	
Corrected Temp. °C		0.1		Yes <input checked="" type="checkbox"/> No <input type="checkbox"/>		Checked By: (Initials)		Thermometer ID #140		Bacteria (only) Sample Condition		Cool Intact	
Corrected Temp. °C		0.1		Yes <input checked="" type="checkbox"/> No <input type="checkbox"/>		Checked By: (Initials)		Thermometer ID #140		Bacteria (only) Sample Condition		Cool Intact	
Corrected Temp. °C		0.1		Yes <input checked="" type="checkbox"/> No <input type="checkbox"/>		Checked By: (Initials)		Thermometer ID #140		Bacteria (only) Sample Condition			



84 of 9

Page 48 of 48

APPENDIX E

Regulatory Correspondence

Chavira, Lisbeth

From: Velez, Nelson, EMNRD <Nelson.Velez@emnrd.nm.gov>
Sent: Thursday, July 11, 2024 3:22 PM
To: Chavira, Lisbeth
Cc: Llull, Christian; Abbott, Sam; Bratcher, Michael, EMNRD
Subject: Re: [EXTERNAL] Extension Request - Windward West CTB (NAPP2409948979)

You don't often get email from nelson.velez@emnrd.nm.gov. [Learn why this is important](#)

CAUTION: This email originated from an external sender. Verify the source before opening links or attachments.

Good afternoon Lisbeth,

Thank you for your request. As mentioned, the due date had expired (July 1, 2024). In the future, please submit your request prior to the deadline expiration. Time extensions may be denied if the requests are past due.

Your 90-day time extension is approved. Remediation Due has been updated to September 30, 2024.

Please keep a copy of this communication for inclusion within the appropriate report submittal.

The OCD requires a copy of all correspondence relative to remedial activities be included in all proposals and/or final closure reports. Correspondence required to be included in reports may include, but not limited to, notifications for liner inspections, sample events, spill/release/fire, and request for time extensions or variances.

Regards,

Nelson Velez • Environmental Specialist - Adv
Environmental Bureau | EMNRD - Oil Conservation Division
1000 Rio Brazos Road | Aztec, NM 87410
(505) 469-6146 | nelson.velez@emnrd.nm.gov
<http://www.emnrd.nm.gov/oed>



From: Wells, Shelly, EMNRD <Shelly.Wells@emnrd.nm.gov>
Sent: Thursday, July 11, 2024 2:00 PM
To: Velez, Nelson, EMNRD <Nelson.Velez@emnrd.nm.gov>
Cc: Bratcher, Michael, EMNRD <mike.bratcher@emnrd.nm.gov>
Subject: FW: [EXTERNAL] Extension Request - Windward West CTB (NAPP2409948979)

From: Chavira, Lisbeth <LISBETH.CHAVIRA@tetrattech.com>
Sent: Thursday, July 11, 2024 1:42 PM
To: Enviro, OCD, EMNRD <OCD.Enviro@emnrd.nm.gov>
Cc: Llull, Christian <Christian.Llull@tetrattech.com>; Abbott, Sam <Sam.Abbott@tetrattech.com>
Subject: [EXTERNAL] Extension Request - Windward West CTB (NAPP2409948979)

CAUTION: This email originated outside of our organization. Exercise caution prior to clicking on links or opening attachments.

To Whom it May Concern,

On behalf of ConocoPhillips, Tetra Tech is requesting a 90-day extension (until September 29, 2024) to complete assessment and reporting for the Windward West CTB Release (**NAPP2409948979**).

The Initial C-141 was submitted via the OCD portal system on April 8, 2024.

For this release, ConocoPhillips immediately commenced pursuing a 90-day (July 1, 2024) release characterization and closure per 19.15.29.11(A) NMAC.

According to the NMOCD C-141, the date of the release was April 1, 2023. The release was reportedly caused by corrosion.

Approximately 13 bbls of produced water were reported released, of which 10 bbl were recovered.

On April 24, 2024, Tetra Tech personnel were on site to assess the release extent. A total of five hand auger borings were installed around the release footprint for horizontal delineation. A total of three trenches were installed within the release for vertical delineation.

Horizontal delineation was achieved. However, vertical delineation was not achieved as the maximum depth possible with available equipment was 8 ft bgs.

Thus, to adequately determine vertical delineation, Tetra Tech will be installing additional boreholes within the release area extent to achieve vertical delineation.

Therefore, additional time is required to perform the following items:

- Additional assessment drilling and sampling.
- Coordination and scheduling with an available drilling subcontractor.
- Completion of the site characterization and preparation of the associated report for OCD review.

Once the collected sampling data is tabulated and evaluated, a report will be submitted to the OCD.

Thank you in advance.

Lisbeth Chavira | Geoscientist

Direct Mobile +1 (512) 596-8201 | Lisbeth.chavira@tetrattech.com

Tetra Tech | *Leading with Science®* | OGA

8911 N. Capital of Texas Highway | Bldg. 2, Suite 2310 | Austin, TX 78759 | tetrattech.com

This message, including any attachments, may include privileged, confidential and/or inside information. Any distribution or use of this communication by anyone other than the intended recipient is strictly prohibited and may be unlawful. If you are not the intended recipient, please notify the sender by replying to this message and then delete it from your system.



Please consider the environment before printing. [Read more](#)



District I
1625 N. French Dr., Hobbs, NM 88240
Phone:(575) 393-6161 Fax:(575) 393-0720
District II
811 S. First St., Artesia, NM 88210
Phone:(575) 748-1283 Fax:(575) 748-9720
District III
1000 Rio Brazos Rd., Aztec, NM 87410
Phone:(505) 334-6178 Fax:(505) 334-6170
District IV
1220 S. St Francis Dr., Santa Fe, NM 87505
Phone:(505) 476-3470 Fax:(505) 476-3462

State of New Mexico
Energy, Minerals and Natural Resources
Oil Conservation Division
1220 S. St Francis Dr.
Santa Fe, NM 87505

QUESTIONS

Action 383253

QUESTIONS

Operator: COG PRODUCTION, LLC 600 W. Illinois Ave Midland, TX 79701	OGRID:
	217955
	Action Number:
	383253
Action Type:	
[C-141] Site Char./Remediation Plan C-141 (C-141-v-Plan)	

QUESTIONS

Prerequisites	
Incident ID (n#)	nAPP2409948979
Incident Name	NAPP2409948979 WINDWARD WEST CTB @ 0
Incident Type	Produced Water Release
Incident Status	Remediation Plan Received
Incident Facility	[fDHR1921042438] WINDWARD WEST CTB

Location of Release Source	
Please answer all the questions in this group.	
Site Name	WINDWARD WEST CTB
Date Release Discovered	04/01/2024
Surface Owner	Federal

Incident Details	
Please answer all the questions in this group.	
Incident Type	Produced Water Release
Did this release result in a fire or is the result of a fire	No
Did this release result in any injuries	No
Has this release reached or does it have a reasonable probability of reaching a watercourse	No
Has this release endangered or does it have a reasonable probability of endangering public health	No
Has this release substantially damaged or will it substantially damage property or the environment	No
Is this release of a volume that is or may with reasonable probability be detrimental to fresh water	No

Nature and Volume of Release	
Material(s) released, please answer all that apply below. Any calculations or specific justifications for the volumes provided should be attached to the follow-up C-141 submission.	
Crude Oil Released (bbls) Details	Not answered.
Produced Water Released (bbls) Details	Cause: Corrosion Flow Line - Production Produced Water Released: 13 BBL Recovered: 10 BBL Lost: 3 BBL.
Is the concentration of chloride in the produced water >10,000 mg/l	Yes
Condensate Released (bbls) Details	Not answered.
Natural Gas Vented (Mcf) Details	Not answered.
Natural Gas Flared (Mcf) Details	Not answered.
Other Released Details	Not answered.
Are there additional details for the questions above (i.e. any answer containing Other, Specify, Unknown, and/or Fire, or any negative lost amounts)	Not answered.

District I
1625 N. French Dr., Hobbs, NM 88240
Phone:(575) 393-6161 Fax:(575) 393-0720
District II
811 S. First St., Artesia, NM 88210
Phone:(575) 748-1283 Fax:(575) 748-9720
District III
1000 Rio Brazos Rd., Aztec, NM 87410
Phone:(505) 334-6178 Fax:(505) 334-6170
District IV
1220 S. St Francis Dr., Santa Fe, NM 87505
Phone:(505) 476-3470 Fax:(505) 476-3462

State of New Mexico
Energy, Minerals and Natural Resources
Oil Conservation Division
1220 S. St Francis Dr.
Santa Fe, NM 87505

QUESTIONS, Page 2

Action 383253

QUESTIONS (continued)

Operator: COG PRODUCTION, LLC 600 W. Illinois Ave Midland, TX 79701	OGRID:
	217955
	Action Number:
	383253
Action Type:	
[C-141] Site Char./Remediation Plan C-141 (C-141-v-Plan)	

QUESTIONS

Nature and Volume of Release (continued)	
Is this a gas only submission (i.e. only significant Mcf values reported)	No, according to supplied volumes this does not appear to be a "gas only" report.
Was this a major release as defined by Subsection A of 19.15.29.7 NMAC	No
Reasons why this would be considered a submission for a notification of a major release	Unavailable.
With the implementation of the 19.15.27 NMAC (05/25/2021), venting and/or flaring of natural gas (i.e. gas only) are to be submitted on the C-129 form.	

Initial Response

The responsible party must undertake the following actions immediately unless they could create a safety hazard that would result in injury.

The source of the release has been stopped	True
The impacted area has been secured to protect human health and the environment	True
Released materials have been contained via the use of berms or dikes, absorbent pads, or other containment devices	True
All free liquids and recoverable materials have been removed and managed appropriately	True
If all the actions described above have not been undertaken, explain why	Not answered.

Per Paragraph (4) of Subsection B of 19.15.29.8 NMAC the responsible party may commence remediation immediately after discovery of a release. If remediation has begun, please prepare and attach a narrative of actions to date in the follow-up C-141 submission. If remedial efforts have been successfully completed or if the release occurred within a lined containment area (see Subparagraph (a) of Paragraph (5) of Subsection A of 19.15.29.11 NMAC), please prepare and attach all information needed for closure evaluation in the follow-up C-141 submission.

I hereby certify that the information given above is true and complete to the best of my knowledge and understand that pursuant to OCD rules and regulations all operators are required to report and/or file certain release notifications and perform corrective actions for releases which may endanger public health or the environment. The acceptance of a C-141 report by the OCD does not relieve the operator of liability should their operations have failed to adequately investigate and remediate contamination that pose a threat to groundwater, surface water, human health or the environment. In addition, OCD acceptance of a C-141 report does not relieve the operator of responsibility for compliance with any other federal, state, or local laws and/or regulations.

I hereby agree and sign off to the above statement	Name: Christian LLuLL Title: Project Manager Email: christian.llull@tetrattech.com Date: 09/12/2024
--	--

District I

1625 N. French Dr., Hobbs, NM 88240
Phone:(575) 393-6161 Fax:(575) 393-0720

District II

811 S. First St., Artesia, NM 88210
Phone:(575) 748-1283 Fax:(575) 748-9720

District III

1000 Rio Brazos Rd., Aztec, NM 87410
Phone:(505) 334-6178 Fax:(505) 334-6170

District IV

1220 S. St Francis Dr., Santa Fe, NM 87505
Phone:(505) 476-3470 Fax:(505) 476-3462

State of New Mexico
Energy, Minerals and Natural Resources
Oil Conservation Division
1220 S. St Francis Dr.
Santa Fe, NM 87505

QUESTIONS, Page 3

Action 383253

QUESTIONS (continued)

Operator: COG PRODUCTION, LLC 600 W. Illinois Ave Midland, TX 79701	OGRID:	217955
	Action Number:	383253
	Action Type:	[C-141] Site Char./Remediation Plan C-141 (C-141-v-Plan)

QUESTIONS**Site Characterization**

Please answer all the questions in this group (only required when seeking remediation plan approval and beyond). This information must be provided to the appropriate district office no later than 90 days after the release discovery date.

What is the shallowest depth to groundwater beneath the area affected by the release in feet below ground surface (ft bgs)	Between 100 and 500 (ft.)
What method was used to determine the depth to ground water	NM OSE iWaters Database Search
Did this release impact groundwater or surface water	No
What is the minimum distance, between the closest lateral extents of the release and the following surface areas:	
A continuously flowing watercourse or any other significant watercourse	Greater than 5 (mi.)
Any lakebed, sinkhole, or playa lake (measured from the ordinary high-water mark)	Between 1 and 5 (mi.)
An occupied permanent residence, school, hospital, institution, or church	Greater than 5 (mi.)
A spring or a private domestic fresh water well used by less than five households for domestic or stock watering purposes	Between 1 and 5 (mi.)
Any other fresh water well or spring	Greater than 5 (mi.)
Incorporated municipal boundaries or a defined municipal fresh water well field	Greater than 5 (mi.)
A wetland	Between 1 and 5 (mi.)
A subsurface mine	Greater than 5 (mi.)
An (non-karst) unstable area	Greater than 5 (mi.)
Categorize the risk of this well / site being in a karst geology	Low
A 100-year floodplain	Greater than 5 (mi.)
Did the release impact areas not on an exploration, development, production, or storage site	No

Remediation Plan

Please answer all the questions that apply or are indicated. This information must be provided to the appropriate district office no later than 90 days after the release discovery date.

Requesting a remediation plan approval with this submission	Yes
Attach a comprehensive report demonstrating the lateral and vertical extents of soil contamination associated with the release have been determined, pursuant to 19.15.29.11 NMAC and 19.15.29.13 NMAC.	
Have the lateral and vertical extents of contamination been fully delineated	Yes
Was this release entirely contained within a lined containment area	No

Soil Contamination Sampling: (Provide the highest observable value for each, in milligrams per kilograms.)

Chloride	(EPA 300.0 or SM4500 Cl B)	12800
TPH (GRO+DRO+MRO)	(EPA SW-846 Method 8015M)	227
GRO+DRO	(EPA SW-846 Method 8015M)	181
BTEX	(EPA SW-846 Method 8021B or 8260B)	0
Benzene	(EPA SW-846 Method 8021B or 8260B)	0

Per Subsection B of 19.15.29.11 NMAC unless the site characterization report includes completed efforts at remediation, the report must include a proposed remediation plan in accordance with 19.15.29.12 NMAC, which includes the anticipated timelines for beginning and completing the remediation.

On what estimated date will the remediation commence	12/09/2024
On what date will (or did) the final sampling or liner inspection occur	12/11/2024
On what date will (or was) the remediation complete(d)	12/13/2024
What is the estimated surface area (in square feet) that will be reclaimed	2383
What is the estimated volume (in cubic yards) that will be reclaimed	332
What is the estimated surface area (in square feet) that will be remediated	2383
What is the estimated volume (in cubic yards) that will be remediated	332

These estimated dates and measurements are recognized to be the best guess or calculation at the time of submission and may (be) change(d) over time as more remediation efforts are completed.

The OCD recognizes that proposed remediation measures may have to be minimally adjusted in accordance with the physical realities encountered during remediation. If the responsible party has any need to significantly deviate from the remediation plan proposed, then it should consult with the division to determine if another remediation plan submission is required.

District I

1625 N. French Dr., Hobbs, NM 88240
Phone:(575) 393-6161 Fax:(575) 393-0720

District II

811 S. First St., Artesia, NM 88210
Phone:(575) 748-1283 Fax:(575) 748-9720

District III

1000 Rio Brazos Rd., Aztec, NM 87410
Phone:(505) 334-6178 Fax:(505) 334-6170

District IV

1220 S. St Francis Dr., Santa Fe, NM 87505
Phone:(505) 476-3470 Fax:(505) 476-3462

State of New Mexico
Energy, Minerals and Natural Resources
Oil Conservation Division
1220 S. St Francis Dr.
Santa Fe, NM 87505

QUESTIONS, Page 4

Action 383253

QUESTIONS (continued)

Operator: COG PRODUCTION, LLC 600 W. Illinois Ave Midland, TX 79701	OGRID:	217955
	Action Number:	383253
	Action Type:	[C-141] Site Char./Remediation Plan C-141 (C-141-v-Plan)

QUESTIONS**Remediation Plan (continued)**

Please answer all the questions that apply or are indicated. This information must be provided to the appropriate district office no later than 90 days after the release discovery date.

This remediation will (or is expected to) utilize the following processes to remediate / reduce contaminants:

(Select all answers below that apply.)

(Ex Situ) Excavation and off-site disposal (i.e. dig and haul, hydrovac, etc.)	Yes
Which OCD approved facility will be used for off-site disposal	HALFWAY DISPOSAL AND LANDFILL [fEEM0112334510]
OR which OCD approved well (API) will be used for off-site disposal	Not answered.
OR is the off-site disposal site, to be used, out-of-state	Not answered.
OR is the off-site disposal site, to be used, an NMED facility	Not answered.
(Ex Situ) Excavation and on-site remediation (i.e. On-Site Land Farms)	Not answered.
(In Situ) Soil Vapor Extraction	Not answered.
(In Situ) Chemical processing (i.e. Soil Shredding, Potassium Permanganate, etc.)	Not answered.
(In Situ) Biological processing (i.e. Microbes / Fertilizer, etc.)	Not answered.
(In Situ) Physical processing (i.e. Soil Washing, Gypsum, Disking, etc.)	Not answered.
Ground Water Abatement pursuant to 19.15.30 NMAC	Not answered.
OTHER (Non-listed remedial process)	Not answered.

Per Subsection B of 19.15.29.11 NMAC unless the site characterization report includes completed efforts at remediation, the report must include a proposed remediation plan in accordance with 19.15.29.12 NMAC, which includes the anticipated timelines for beginning and completing the remediation.

I hereby certify that the information given above is true and complete to the best of my knowledge and understand that pursuant to OCD rules and regulations all operators are required to report and/or file certain release notifications and perform corrective actions for releases which may endanger public health or the environment. The acceptance of a C-141 report by the OCD does not relieve the operator of liability should their operations have failed to adequately investigate and remediate contamination that pose a threat to groundwater, surface water, human health or the environment. In addition, OCD acceptance of a C-141 report does not relieve the operator of responsibility for compliance with any other federal, state, or local laws and/or regulations.

I hereby agree and sign off to the above statement	Name: Christian LLuLL Title: Project Manager Email: christian.llull@tetrattech.com Date: 09/12/2024
--	--

The OCD recognizes that proposed remediation measures may have to be minimally adjusted in accordance with the physical realities encountered during remediation. If the responsible party has any need to significantly deviate from the remediation plan proposed, then it should consult with the division to determine if another remediation plan submission is required.

District I
1625 N. French Dr., Hobbs, NM 88240
Phone:(575) 393-6161 Fax:(575) 393-0720
District II
811 S. First St., Artesia, NM 88210
Phone:(575) 748-1283 Fax:(575) 748-9720
District III
1000 Rio Brazos Rd., Aztec, NM 87410
Phone:(505) 334-6178 Fax:(505) 334-6170
District IV
1220 S. St Francis Dr., Santa Fe, NM 87505
Phone:(505) 476-3470 Fax:(505) 476-3462

State of New Mexico
Energy, Minerals and Natural Resources
Oil Conservation Division
1220 S. St Francis Dr.
Santa Fe, NM 87505

QUESTIONS, Page 5

Action 383253

QUESTIONS (continued)

Operator: COG PRODUCTION, LLC 600 W. Illinois Ave Midland, TX 79701	OGRID: 217955
	Action Number: 383253
	Action Type: [C-141] Site Char./Remediation Plan C-141 (C-141-v-Plan)

QUESTIONS

Deferral Requests Only	
<i>Only answer the questions in this group if seeking a deferral upon approval this submission. Each of the following items must be confirmed as part of any request for deferral of remediation.</i>	
Requesting a deferral of the remediation closure due date with the approval of this submission	No

District I
1625 N. French Dr., Hobbs, NM 88240
Phone:(575) 393-6161 Fax:(575) 393-0720
District II
811 S. First St., Artesia, NM 88210
Phone:(575) 748-1283 Fax:(575) 748-9720
District III
1000 Rio Brazos Rd., Aztec, NM 87410
Phone:(505) 334-6178 Fax:(505) 334-6170
District IV
1220 S. St Francis Dr., Santa Fe, NM 87505
Phone:(505) 476-3470 Fax:(505) 476-3462

State of New Mexico
Energy, Minerals and Natural Resources
Oil Conservation Division
1220 S. St Francis Dr.
Santa Fe, NM 87505

QUESTIONS, Page 6

Action 383253

QUESTIONS (continued)

Operator: COG PRODUCTION, LLC 600 W. Illinois Ave Midland, TX 79701	OGRID: 217955
	Action Number: 383253
	Action Type: [C-141] Site Char./Remediation Plan C-141 (C-141-v-Plan)

QUESTIONS

Sampling Event Information	
Last sampling notification (C-141N) recorded	{Unavailable.}

Remediation Closure Request	
Only answer the questions in this group if seeking remediation closure for this release because all remediation steps have been completed.	
Requesting a remediation closure approval with this submission	No

District I
1625 N. French Dr., Hobbs, NM 88240
Phone:(575) 393-6161 Fax:(575) 393-0720
District II
811 S. First St., Artesia, NM 88210
Phone:(575) 748-1283 Fax:(575) 748-9720
District III
1000 Rio Brazos Rd., Aztec, NM 87410
Phone:(505) 334-6178 Fax:(505) 334-6170
District IV
1220 S. St Francis Dr., Santa Fe, NM 87505
Phone:(505) 476-3470 Fax:(505) 476-3462

State of New Mexico
Energy, Minerals and Natural Resources
Oil Conservation Division
1220 S. St Francis Dr.
Santa Fe, NM 87505

CONDITIONS

Action 383253

CONDITIONS

Operator: COG PRODUCTION, LLC 600 W. Illinois Ave Midland, TX 79701	OGRID: 217955
	Action Number: 383253
	Action Type: [C-141] Site Char./Remediation Plan C-141 (C-141-v-Plan)

CONDITIONS

Created By	Condition	Condition Date
scwells	Remediation plan approved with conditions. Confirmation samples are to be collected every 200 square feet from the base and walls of the excavation. Submit remediation closure report to the OCD by 12/16/2024.	9/17/2024