



303 Veterans Airpark Lane Midland, TX 79705

Closure Report

August 8, 2024

Re: Oxy Malt-O-Meal State # 1 Battery
Case # 2RP-4506/ nAB1733957568

On 11/22/2017 a release occurred due to a gasket failure on the heater treater. The release area is located east of Artesia, New Mexico (GPS Coordinates 32.8177147, -104.1701431) in unit letter L section 22 township 17S range 28E. A search for groundwater wells in the vicinity of the release was conducted utilizing information obtained from the NMOSE and USGS. The estimated groundwater level below the release is 58 feet. A remediation plan was submitted and approved by OCD on 6/14/2018.

In 2018 the release area was excavated to depths of 6 inches to 3 feet. All excavated material was hauled to an OCD approved disposal facility. Final samples were collected in accordance with the approved remediation plan and submitted to a commercial laboratory for chloride, TPH, and BTEX. The area inside the battery next to the heater treater was excavated to a depth of 6 inches. A vertical was advanced at SP 5 to a depth of 14 feet with a hand auger to its maximum depth. The battery is at a higher elevation than the pasture area due to the construction of the pad for the battery. A deeper excavation could not be achieved due to the heater treater being in the area. Individual grab samples along with 3 five-point bottom composite samples not to exceed 200 square feet were collected in the release area on the pad. Two individual sample points (SP 6 and SP 13) were slightly over table one standards for TPH for releases 51-100 feet to groundwater. The composite samples confirmed that the two areas were small and not representative of the overall area. The pasture area was backfilled with clean imported topsoil to ground surface and contoured to the surrounding area. The pasture area was re-seeded in accordance with the New Mexico State Land Office guidance.

Upon review of the lab data, it was observed that a few wall samples were not taken to a commercial laboratory and two bottom samples collected at 3 feet at SP 1 and SP 4 were above OCD reclamation standards for the top four feet. In October 2020 Apache Corporation utilizing a drawn map and GPS coordinates went back to those area and collected wall samples utilizing a hand auger and submitted to a commercial laboratory for analysis of chloride. A hand auger was advanced at SP 1 and SP 4 to a depth of 4 feet. Samples were collected in one-foot intervals and field titrated for chlorides. Field titrations were reclamation standards in both areas at 3 feet. The top 3 feet was excavated and stockpiled near the excavation. Then in both areas the 3-4-foot intervals were removed and hauled to an OCD approved disposal facility. A bottom grab sample was collected and submitted to a commercial laboratory for analysis of chloride at 4 feet. 5-point wall composite samples were collected on each wall of both excavations at the 3-to-4-foot interval and submitted to a commercial laboratory for analysis of chloride. The top 3 feet of excavated soil was returned to the excavation and clean imported topsoil was utilized to complete backfilling to ground surface and contoured to the surrounding area. The disturbed area was re-seeded.

OCD denied closure report on 9/21/2022 due to groundwater interpretation and horizontal sampling was not adequate. After conversation with the agency, they accepted the groundwater data and asked to take horizontal samples. On 10/7/2022 5- point horizontal composite samples were collected on the lease pad not to exceed 200 square feet and a grab sample was collected at W2. All samples collected were submitted to a commercial laboratory for analysis of chloride, TPH, and BTEX.

Apache Corporation has completed remediation to table one standards for releases 51-100 and reclaimed the pasture to reclamation standards. Apache Corporation respectfully request closure of this event.

Enclosed: C-141, Maps, Sample Data, Laboratory Results, Photos, and Field Notes.

Submitted by.

Larry Baker

Environmental Specialist Sr.

larry.baker@apachecorp.com

Cell# 432-250-8384

Incident ID	
District RP	
Facility ID	
Application ID	

Closure

The responsible party must attach information demonstrating they have complied with all applicable closure requirements and any conditions or directives of the OCD. This demonstration should be in the form of a comprehensive report (electronic submittals in .pdf format are preferred) including a scaled site map, sampling diagrams, relevant field notes, photographs of any excavation prior to backfilling, laboratory data including chain of custody documents of final sampling, and a narrative of the remedial activities. Refer to 19.15.29.12 NMAC.

Closure Report Attachment Checklist: *Each of the following items must be included in the closure report.*

- ☒ A scaled site and sampling diagram as described in 19.15.29.11 NMAC
- ☒ Photographs of the remediated site prior to backfill or photos of the liner integrity if applicable (Note: appropriate OCD District office must be notified 2 days prior to liner inspection)
- ☒ Laboratory analyses of final sampling (Note: appropriate ODC District office must be notified 2 days prior to final sampling)
- ☒ Description of remediation activities

I hereby certify that the information given above is true and complete to the best of my knowledge and understand that pursuant to OCD rules and regulations all operators are required to report and/or file certain release notifications and perform corrective actions for releases which may endanger public health or the environment. The acceptance of a C-141 report by the OCD does not relieve the operator of liability should their operations have failed to adequately investigate and remediate contamination that pose a threat to groundwater, surface water, human health or the environment. In addition, OCD acceptance of a C-141 report does not relieve the operator of responsibility for compliance with any other federal, state, or local laws and/or regulations. The responsible party acknowledges they must substantially restore, reclaim, and re-vegetate the impacted surface area to the conditions that existed prior to the release or their final land use in accordance with 19.15.29.13 NMAC including notification to the OCD when reclamation and re-vegetation are complete.

Printed Name: Larry Baker

Title: Environmental Specialist Sr.

Signature: Larry Baker

Date: 8/9/2024

email: larry.baker@apachecorp.com

Telephone: 432-250-8384

OCD Only

Received by: _____

Date: _____

Closure approval by the OCD does not relieve the responsible party of liability should their operations have failed to adequately investigate and remediate contamination that poses a threat to groundwater, surface water, human health, or the environment nor does not relieve the responsible party of compliance with any other federal, state, or local laws and/or regulations.

Closure Approved by: _____ Date: _____

Printed Name: _____

Title: _____

District I
1625 N. French Dr., Hobbs, NM 88240
District II
811 S. First St., Artesia, NM 88210
District III
1000 Rio Brazos Road, Aztec, NM 87410
District IV
1220 S. St. Francis Dr., Santa Fe, NM 87505

State of New Mexico
Energy Minerals and Natural Resources
Oil Conservation Division
1220 South St. Francis Dr.
Santa Fe, NM 87505

ARTESIA DISTRICT

NOV 29 2017

Form C-141
Revised August 8, 2011

Submit 1 Copy to appropriate District Office in
RECEIVED accordance with 19.15.29 NMAC.

Release Notification and Corrective Action

NAB1733457548

OPERATOR

☒ Initial Report ☐ Final Report

Name of Company	Apache Corporation #B73	Contact	Bruce Baker
Address	2350 W Marland Street, Hobbs, NM 88240	Telephone No.	(432) 631-6982
Facility Name	Oxy Malt-O-Meal State # 1 Battery	Facility Type	Battery

Surface Owner	State	Mineral Owner	State	API No.	30-015-30577
---------------	-------	---------------	-------	---------	--------------

LOCATION OF RELEASE

Unit Letter	Section	Township	Range	Feet from the	North/South Line	Feet from the	East/West Line	County
L	22	17S	28E	1800'	FSL	660'	FWL	Eddy

Latitude 32.8177147 Longitude -104.1701431

NATURE OF RELEASE

Type of Release	Oil and Produced Water	Volume of Release	4 barrels of oil and 4 barrels of produced water	Volume Recovered	3 barrels of oil and 1 barrel of produced water
Source of Release	Heater Treater	Date and Hour of Occurrence	11/22/2017	Date and Hour of Discovery	11/22/2017 at 8:30 a.m.
Was Immediate Notice Given?	<input type="checkbox"/> Yes <input type="checkbox"/> No <input checked="" type="checkbox"/> Not Required	If YES, To Whom?			
By Whom?	Bruce Baker	Date and Hour			
Was a Watercourse Reached?	<input type="checkbox"/> Yes <input checked="" type="checkbox"/> No	If YES, Volume Impacting the Watercourse.			

If a Watercourse was Impacted, Describe Fully.*

Describe Cause of Problem and Remedial Action Taken.*

The gasket on the heater treater failed resulting in the release of fluids. The heater treater was isolated and a vacuum truck was dispatched to pick up standing fluid.

Describe Area Affected and Cleanup Action Taken.*

The release affected the area in the containment around the heater treater and approximately 1,000 square feet of pasture northeast of facility. Another area of pasture approximately 300 square feet was affected by overspray northwest of the facility. The release area was mapped and surface field samples collected.

I hereby certify that the information given above is true and complete to the best of my knowledge and understand that pursuant to NMOCD rules and regulations all operators are required to report and/or file certain release notifications and perform corrective actions for releases which may endanger public health or the environment. The acceptance of a C-141 report by the NMOCD marked as "Final Report" does not relieve the operator of liability should their operations have failed to adequately investigate and remediate contamination that pose a threat to ground water, surface water, human health or the environment. In addition, NMOCD acceptance of a C-141 report does not relieve the operator of responsibility for compliance with any other federal, state, or local laws and/or regulations.

Signature: <i>Bruce Baker</i>	<u>OIL CONSERVATION DIVISION</u>	
Printed Name: Bruce Baker	Approved by Environmental Specialist: <i>[Signature]</i>	
Title: Environmental Technician	Approval Date: 11/30/17	Expiration Date: N/A
E-mail Address: larry.baker@apachecorp.com	Conditions of Approval: <i>See Attached</i>	
Date: 11/29/2017 Phone: (432) 631-6982	Attached <input type="checkbox"/> 2RP-4500	

* Attach Additional Sheets If Necessary

From: [Maxwell, Ashley, EMNRD](#)
To: [Baker, Larry](#)
Subject: RE: [EXTERNAL] The Oil Conservation Division (OCD) has rejected the application, Application ID: 10913
Date: Wednesday, September 21, 2022 11:48:22 AM

Bruce,

Thank you for your quick response. I appreciate the additional information. OCD accepts groundwater at 58 feet per the previous agency approval. Please send me a follow up email once you have submitted a report with the additional horizontal samples to the permitting portal.

Let me know if you have any additional questions.

Thanks,
Ashley

Ashley Maxwell • Environmental Specialist
Environmental Bureau
EMNRD - Oil Conservation Division
1000 Rio Brazos Road | Aztec, NM 87110
505.635.5000 | Ashley.Maxwell@state.nm.us
<http://www.emnrd.state.nm.us/OCD/>

From: Baker, Larry <Larry.Baker@apachecorp.com>
Sent: Wednesday, September 21, 2022 9:13 AM
To: Maxwell, Ashley, EMNRD <Ashley.Maxwell@emnrd.nm.gov>
Subject: FW: [EXTERNAL] The Oil Conservation Division (OCD) has rejected the application, Application ID: 10913

Ms. Maxwell,

I see your point on the horizontal delineation but in regards to groundwater a remediation plan was submitted indicating that groundwater was 58 feet. OCD approved that plan without any dispute regarding the depth of groundwater which an operator has to conclude that the depth of groundwater was agreed to by the agency at the time of approval. Apache Corporation will collect horizontal samples that demonstrate that contamination has not left the pad area but would like for the agency to reconsider its position on the depth to groundwater since the agency approved the plan with no dispute of the groundwater data provided. Please let me know if you have any questions or wish to discuss. Thanks and have a good day.

BRUCE BAKER
ENVIRONMENTAL TECHNICIAN SR STAFF
direct 432-818-1654 | Cell 432-215-2284
APACHE CORPORATION
303 Veterans Airpark Lane

Midland, TX 79705

ApacheCorp.com | [LinkedIn](https://www.linkedin.com/company/apache-corporation) | [Facebook](https://www.facebook.com/apache) | [Twitter](https://twitter.com/apache) | [StockTwits](https://www.stocktwits.com/symbol/AP) | [YouTube](https://www.youtube.com/channel/UCv33333333333333333333)

From: OCDOnline@state.nm.us <OCDOnline@state.nm.us>

Sent: Wednesday, September 21, 2022 9:16 AM

To: Baker, Larry <Larry.Baker@apachecorp.com>

Subject: [EXTERNAL] The Oil Conservation Division (OCD) has rejected the application, Application ID: 10913

To whom it may concern (c/o Larry Baker for APACHE CORPORATION),

The OCD has rejected the submitted *Application for administrative approval of a release notification and corrective action* (C-141), for incident ID (n#) nAB1733957568, for the following reasons:

- The depth to groundwater has not been adequately determined. When nearby wells are used to determine depth to groundwater, the wells should be no further than ½ mile away from the site, and data should be no more than 25 years old, and well construction information should be provided in the submission. The responsible party may choose to remediate to the most stringent levels listed in Table 1 of 19.15.29 NMAC in lieu of drilling to determine the depth to groundwater.
- Horizontal delineation submitted was incomplete and did not meet the requirements of [19.15.29.11](#) NMAC. The values for determination of horizontal impact are derived by either approved “background” values or Table I Closure Criteria for releases where groundwater is at a depth of 50 feet or less. This is especially important for “on-pad” releases to ensure the release did not extend to the “off-pad”/pasture area. A visual footprint on the surface is not sufficient to assess the horizontal extent of the release. Laboratory data must be provided as evidence of delineation efforts. Any sample exceeding approved “background” values or Table I Closure Criteria for releases where groundwater is at a depth of 50 feet or less requires additional samples for horizontal delineation.
- In future communication and reporting, refer to 2RP-4506 to incident nAB1733957568.

The rejected C-141 can be found in the OCD Online: Permitting - Action Status, under the Application ID: 10913.

Please review and make the required correction(s) prior to resubmitting.

If you have any questions why this application was rejected or believe it was rejected in error, please contact me prior to submitting an additional C-141.

Thank you,

Ashley Maxwell

Environmental Specialist - A

505-334-6178

Ashley.Maxwell@state.nm.us

New Mexico Energy, Minerals and Natural Resources Department

1220 South St. Francis Drive
Santa Fe, NM 87505

CAUTION: This email originated outside of Apache. **DO NOT CLICK** on links or attachments unless you know the content is safe and relevant to Apache business. If you are unsure about this message, click "Report Phish" in Outlook or send to phish@apachecorp.com





W20
W17
W18
W19
W16
W15
W13
W14

© 2020 Google

Google earth

Pasture Final Wall Samples

Date	Map ID	Sample ID	Depth	Lab Cl-	Benzene	Toluene	Ethybenzene	Total Xylenes	Total BTEX	GRO	DRO	EXT DRO	GPS
10/8/2018	W1	WP1		48	<0.050	<0.050	<0.050	<0.150	<0.300	<10.0	<10.0	<10.0	32.8179823, -104.169817
10/8/2018	W2	WP2		208	<0.050	<0.050	<0.050	<0.150	<0.300	<10.0	177	33	32.8180271, -104.1696325
10/8/2018	W3	WP3		<16.0	<0.050	<0.050	<0.050	<0.150	<0.300	<10.0	<10.0	<10.0	32.8180539, -104.1695037
10/8/2018	W4	WP4		80	<0.050	<0.050	<0.050	<0.150	<0.300	<10.0	<10.0	<10.0	32.8180635, -104.1693176
10/8/2018	W5	WP5		80	<0.050	<0.050	<0.050	<0.150	<0.300	<10.0	<10.0	<10.0	32.8181429, -104.1692663
10/8/2018	W6	WP6		32	<0.050	<0.050	<0.050	<0.150	<0.300	<10.0	<10.0	<10.0	32.818058, -104.1693760
8/7/2020	W7	WP7		<16.0	<0.050	<0.050	<0.050	<0.150	<0.300	<10.0	<10.0	<10.0	32.818156, -104.1693723
10/10/2018	W8	WP 8		80	<0.050	<0.050	<0.050	<0.150	<0.300	<10.0	<10.0	<10.0	32.8180959, -104.1695617
8/7/2020	W8	WP8		<16.0	<0.050	<0.050	<0.050	<0.150	<0.300	<10.0	<10.0	<10.0	
10/10/2018	W9	WP9		96	<0.050	<0.050	<0.050	<0.150	<0.300	<10.0	<10.0	<10.0	32.8180779, -104.1697193
8/7/2020	W9	WP 9		32	<0.050	<0.050	<0.050	<0.150	<0.300	<10.0	<10.0	<10.0	
10/19/2018	W10	East Point 1@ 3'		144	<0.050	<0.050	<0.050	<0.150	<0.300	<10.0	<10.0	<10.0	32.81800345, -104.1698262
10/19/2018	W11	North Point 1@ 3'		736	<0.050	<0.050	<0.050	<0.150	<0.300	<10.0	<10.0	<10.0	N/A
10/23/2020	W11	W11		112									

10/23/2020	W12	W12		80	<0.050	<0.050	<0.050	<0.150	<0.300	<10.0	<10.0	<10.0	
10/23/2020	W13	W13		336									32.818019, -104.169864
10/23/2020	W14	W14		416									32.818007, -104.169850
10/23/2020	W15	W15		160									32.818021, -104.169831
10/23/2020	W16	W16		144									32.818033, -104.169847
10/23/2020	W17	W17		160									32.818063, -104.169886
10/23/2020	W18	W18		192									32.818050, -104.169870
10/23/2020	W19	W19		112									32.818064, -104.169854
10/23/2020	W20	W20		352									32.818064, -104.169854

Pasture Final Bottom Samples

Date		Lab ID	Depth	Lab Cl-	Benzene	Toluene	Ethybenzene	Total Xylenes	Total BTEX	GRO	DRO	EXT DRO	GPS
10/8/2018		SP1 @3'	3'	1540	<0.050	<0.050	<0.050	<0.150	<0.300	<10.0	<10.0	<10.0	32.818018, 104.169854
10/23/2020		SP 1	4'	752									
10/8/2018		SP2@3'	3'	480	<0.050	<0.050	<0.050	<0.150	<0.300	<10.0	<10.0	<10.0	32.8180643, -104.1698417
10/8/2018		SP3@3'	3'	112	<0.050	<0.050	<0.050	<0.150	<0.300	<10.0	<10.0	<10.0	32.8180480, -104.1697837
10/8/2018		SP4@3'	3'	1170	<0.050	<0.050	<0.050	<0.150	<0.300	<10.0	<10.0	<10.0	32.818062, -104.169876
10/23/2020		SP4@3'	4'	144									
Field Cl- Vertical Data													
Date	Sample ID	Depth	Field CL-										
10/23/2020	SP 1	1'	147										
		2'	171										
		3'	737										
		4'	749										

10/23/2020	SP 4	1'	169
		2'	171
		3'	640
		4'	437



© 2020 Google

Google earth

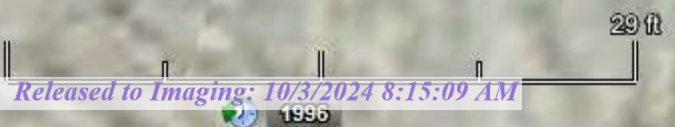

Battery and Pad Samples

Date	Sample ID	Depth	Field Cl-	Lab Cl-	Benzene	Toluene	Ethybenzene	Total Xylenes	Total BTEX	GRO	DRO	EXT DRO
10/10/2018	SP 5	12'	1679	2240	<0.050	<0.050	<0.050	<0.150	<0.300	<10.0	45.9	<10.0
		14'		1230	<0.050	<0.050	<0.050	<0.150	<0.300	<10.0	<10.0	<10.0
10/10/2018	SP 6	6"	962	1040	<0.050	<0.050	<0.050	<0.150	<0.300	<10.0	1080	211
10/10/2018	SP 7	6"	245	32	<0.050	<0.050	<0.050	<0.150	<0.300	<10.0	286	114
10/10/2018	SP 8	6"	382	288	<0.050	<0.050	<0.050	<0.150	<0.300	<10.0	31.3	22.1
10/10/2018	SP 9	6"	4524	7520	<0.050	<0.050	<0.050	<0.150	<0.300	<10.0	<10.0	<10.0
10/10/2018	SP 10	6"	491	368	<0.050	<0.050	<0.050	<0.150	<0.300	<10.0	<10.0	<10.0
10/10/2018	SP11	6"	633	288	<0.050	<0.050	<0.050	<0.150	<0.300	<10.0	<10.0	<10.0
10/10/2018	SP12	6"	4706									
10/10/2018	SP 13	6"	267	16	<0.050	<0.050	<0.050	<0.150	<0.300	<50.0	1040	190
10/10/2018	SP14	6"	N/A									
10/10/2018	SP15	6"	N/A									
10/10/2018	SP16	6"	N/A									
10/10/2018	SP 17	6"	N/A	96	<0.050	<0.050	<0.050	<0.150	<0.300	<10.0	<10.0	<10.0
10/10/2018	CP1	6"	N/A	1570	<0.050	<0.050	<0.050	<0.150	<0.300	<10.0	168	41.2
10/10/2018	CP2	6"	N/A	4560	<0.050	<0.050	<0.050	<0.150	<0.300	<10.0	117	40.9
10/10/2018	CP3	6"	N/A	2200	<0.050	<0.050	<0.050	<0.150	<0.300	<10.0	17.3	<10.0

Final Samples Collected 10/7/2022

Sample Date	Sample ID	Depth	Chloride	Benzene	Toulene	Ethybenzene	Total Xylenes	Total BTEX	GRO	DRO	EXT DRO	GPS Coordinates
10/7/2022	W2	1.3'	<16.0	<0.050	<0.050	<0.050	<0.150	<0.300	<10.0	<10.0	<10.0	32.8180271 -104.169325
	H1	Surface	<16.0	<0.050	<0.050	<0.050	<0.150	<0.300	<10.0	<10.0	<10.0	32.8178465, -104.1696851
	H2	Surface	208	<0.050	<0.050	<0.050	<0.150	<0.300	<10.0	<10.0	<10.0	32.8179122, -104.1698896



93 ft

Oct 7 2022

Apache Oxy Malt-O-meal

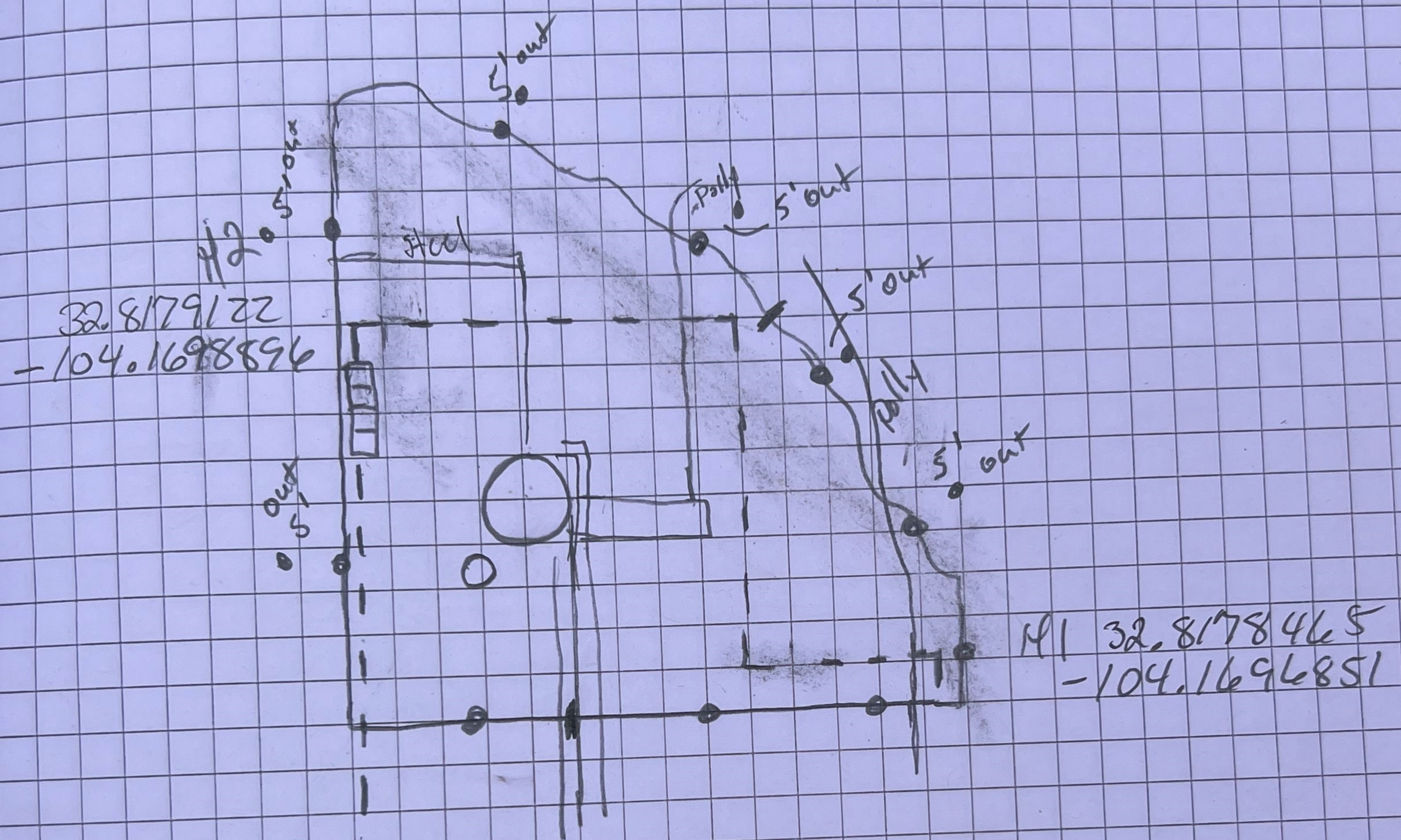

W201's" in pasture
32.8180271
-104.169325



PHONE (575) 393-2326 ° 101 E. MARLAND ° HOBBS, NM 88240

August 12, 2020

BRUCE BAKER

APACHE CORP - HOBBS

2350 W. MARLAND BLVD.

HOBBS, NM 88240

RE: MALT-O-MEAL ST #1

Enclosed are the results of analyses for samples received by the laboratory on 08/07/20 13:54.

Cardinal Laboratories is accredited through Texas NELAP under certificate number T104704398-20-13. Accreditation applies to drinking water, non-potable water and solid and chemical materials. All accredited analytes are denoted by an asterisk (*). For a complete list of accredited analytes and matrices visit the TCEQ website at www.tceq.texas.gov/field/qa/lab_accred_certif.html.

Cardinal Laboratories is accredited through the State of Colorado Department of Public Health and Environment for:

Method EPA 552.2	Haloacetic Acids (HAA-5)
Method EPA 524.2	Total Trihalomethanes (TTHM)
Method EPA 524.4	Regulated VOCs (V1, V2, V3)

Accreditation applies to public drinking water matrices.

This report meets NELAP requirements and is made up of a cover page, analytical results, and a copy of the original chain-of-custody. If you have any questions concerning this report, please feel free to contact me.

Sincerely,

A handwritten signature in black ink that reads "Celey D. Keene". The signature is written in a cursive, flowing style.

Celey D. Keene

Lab Director/Quality Manager



PHONE (575) 393-2326 ° 101 E. MARLAND ° HOBBS, NM 88240

Analytical Results For:

APACHE CORP - HOBBS
 BRUCE BAKER
 2350 W. MARLAND BLVD.
 HOBBS NM, 88240
 Fax To: (575) 393-2432

Received: 08/07/2020
 Reported: 08/12/2020
 Project Name: MALT-O-MEAL ST #1
 Project Number: NOT GIVEN
 Project Location: OXY

Sampling Date: 08/07/2020
 Sampling Type: Soil
 Sampling Condition: Cool & Intact
 Sample Received By: Jodi Henson

Sample ID: WP 7 (H002058-01)

BTEX 8021B		mg/kg		Analyzed By: MS					
Analyte	Result	Reporting Limit	Analyzed	Method Blank	BS	% Recovery	True Value QC	RPD	Qualifier
Benzene*	<0.050	0.050	08/10/2020	ND	2.03	102	2.00	1.13	
Toluene*	<0.050	0.050	08/10/2020	ND	2.03	102	2.00	0.930	
Ethylbenzene*	<0.050	0.050	08/10/2020	ND	2.03	102	2.00	1.07	
Total Xylenes*	<0.150	0.150	08/10/2020	ND	5.92	98.7	6.00	1.06	
Total BTEX	<0.300	0.300	08/10/2020	ND					

Surrogate: 4-Bromofluorobenzene (PID) 99.9 % 73.3-129

Chloride, SM4500Cl-B		mg/kg		Analyzed By: AC						
Analyte	Result	Reporting Limit	Analyzed	Method Blank	BS	% Recovery	True Value QC	RPD	Qualifier	
Chloride	<16.0	16.0	08/11/2020	ND	416	104	400	0.00		

TPH 8015M		mg/kg		Analyzed By: MS					
Analyte	Result	Reporting Limit	Analyzed	Method Blank	BS	% Recovery	True Value QC	RPD	Qualifier
GRO C6-C10*	<10.0	10.0	08/11/2020	ND	196	98.1	200	2.65	
DRO >C10-C28*	<10.0	10.0	08/11/2020	ND	197	98.4	200	1.28	
EXT DRO >C28-C36	<10.0	10.0	08/11/2020	ND					

Surrogate: 1-Chlorooctane 93.2 % 44.3-144

Surrogate: 1-Chlorooctadecane 102 % 42.2-156

Cardinal Laboratories

*=Accredited Analyte

PLEASE NOTE: Liability and Damages. Cardinal's liability and client's exclusive remedy for any claim arising, whether based in contract or tort, shall be limited to the amount paid by client for analyses. All claims, including those for negligence and any other cause whatsoever shall be deemed waived unless made in writing and received by Cardinal within thirty (30) days after completion of the applicable service. In no event shall Cardinal be liable for incidental or consequential damages, including, without limitation, business interruptions, loss of use, or loss of profits incurred by client, its subsidiaries, affiliates or successors arising out of or related to the performance of the services hereunder by Cardinal, regardless of whether such claim is based upon any of the above stated reasons or otherwise. Results relate only to the samples identified above. This report shall not be reproduced except in full with written approval of Cardinal Laboratories.

Celey D. Keene, Lab Director/Quality Manager



PHONE (575) 393-2326 ° 101 E. MARLAND ° HOBBS, NM 88240

Analytical Results For:

APACHE CORP - HOBBS
 BRUCE BAKER
 2350 W. MARLAND BLVD.
 HOBBS NM, 88240
 Fax To: (575) 393-2432

Received: 08/07/2020
 Reported: 08/12/2020
 Project Name: MALT-O-MEAL ST #1
 Project Number: NOT GIVEN
 Project Location: OXY

Sampling Date: 08/07/2020
 Sampling Type: Soil
 Sampling Condition: Cool & Intact
 Sample Received By: Jodi Henson

Sample ID: WP 8 (H002058-02)

BTEX 8021B		mg/kg		Analyzed By: MS						
Analyte	Result	Reporting Limit	Analyzed	Method Blank	BS	% Recovery	True Value QC	RPD	Qualifier	
Benzene*	<0.050	0.050	08/10/2020	ND	2.03	102	2.00	1.13		
Toluene*	<0.050	0.050	08/10/2020	ND	2.03	102	2.00	0.930		
Ethylbenzene*	<0.050	0.050	08/10/2020	ND	2.03	102	2.00	1.07		
Total Xylenes*	<0.150	0.150	08/10/2020	ND	5.92	98.7	6.00	1.06		
Total BTEX	<0.300	0.300	08/10/2020	ND						

Surrogate: 4-Bromofluorobenzene (PID) 99.1 % 73.3-129

Chloride, SM4500CI-B		mg/kg		Analyzed By: AC						
Analyte	Result	Reporting Limit	Analyzed	Method Blank	BS	% Recovery	True Value QC	RPD	Qualifier	
Chloride	<16.0	16.0	08/11/2020	ND	416	104	400	0.00		

TPH 8015M		mg/kg		Analyzed By: MS					
Analyte	Result	Reporting Limit	Analyzed	Method Blank	BS	% Recovery	True Value QC	RPD	Qualifier
GRO C6-C10*	<10.0	10.0	08/11/2020	ND	196	98.1	200	2.65	
DRO >C10-C28*	<10.0	10.0	08/11/2020	ND	197	98.4	200	1.28	
EXT DRO >C28-C36	<10.0	10.0	08/11/2020	ND					

Surrogate: 1-Chlorooctane 88.4 % 44.3-144

Surrogate: 1-Chlorooctadecane 96.9 % 42.2-156

Cardinal Laboratories

*=Accredited Analyte

PLEASE NOTE: Liability and Damages. Cardinal's liability and client's exclusive remedy for any claim arising, whether based in contract or tort, shall be limited to the amount paid by client for analyses. All claims, including those for negligence and any other cause whatsoever shall be deemed waived unless made in writing and received by Cardinal within thirty (30) days after completion of the applicable service. In no event shall Cardinal be liable for incidental or consequential damages, including, without limitation, business interruptions, loss of use, or loss of profits incurred by client, its subsidiaries, affiliates or successors arising out of or related to the performance of the services hereunder by Cardinal, regardless of whether such claim is based upon any of the above stated reasons or otherwise. Results relate only to the samples identified above. This report shall not be reproduced except in full with written approval of Cardinal Laboratories.

Celey D. Keene, Lab Director/Quality Manager



PHONE (575) 393-2326 ° 101 E. MARLAND ° HOBBS, NM 88240

Analytical Results For:

APACHE CORP - HOBBS
 BRUCE BAKER
 2350 W. MARLAND BLVD.
 HOBBS NM, 88240
 Fax To: (575) 393-2432

Received: 08/07/2020
 Reported: 08/12/2020
 Project Name: MALT-O-MEAL ST #1
 Project Number: NOT GIVEN
 Project Location: OXY

Sampling Date: 08/07/2020
 Sampling Type: Soil
 Sampling Condition: Cool & Intact
 Sample Received By: Jodi Henson

Sample ID: WP 9 (H002058-03)

BTEX 8021B		mg/kg		Analyzed By: MS					
Analyte	Result	Reporting Limit	Analyzed	Method Blank	BS	% Recovery	True Value QC	RPD	Qualifier
Benzene*	<0.050	0.050	08/10/2020	ND	2.03	102	2.00	1.13	
Toluene*	<0.050	0.050	08/10/2020	ND	2.03	102	2.00	0.930	
Ethylbenzene*	<0.050	0.050	08/10/2020	ND	2.03	102	2.00	1.07	
Total Xylenes*	<0.150	0.150	08/10/2020	ND	5.92	98.7	6.00	1.06	
Total BTEX	<0.300	0.300	08/10/2020	ND					

Surrogate: 4-Bromofluorobenzene (PID) 99.1 % 73.3-129

Chloride, SM4500Cl-B		mg/kg		Analyzed By: AC						
Analyte	Result	Reporting Limit	Analyzed	Method Blank	BS	% Recovery	True Value QC	RPD	Qualifier	
Chloride	32.0	16.0	08/11/2020	ND	416	104	400	0.00		

TPH 8015M		mg/kg		Analyzed By: MS					
Analyte	Result	Reporting Limit	Analyzed	Method Blank	BS	% Recovery	True Value QC	RPD	Qualifier
GRO C6-C10*	<10.0	10.0	08/11/2020	ND	196	98.1	200	2.65	
DRO >C10-C28*	<10.0	10.0	08/11/2020	ND	197	98.4	200	1.28	
EXT DRO >C28-C36	<10.0	10.0	08/11/2020	ND					

Surrogate: 1-Chlorooctane 92.1 % 44.3-144

Surrogate: 1-Chlorooctadecane 100 % 42.2-156

Cardinal Laboratories

*=Accredited Analyte

PLEASE NOTE: Liability and Damages. Cardinal's liability and client's exclusive remedy for any claim arising, whether based in contract or tort, shall be limited to the amount paid by client for analyses. All claims, including those for negligence and any other cause whatsoever shall be deemed waived unless made in writing and received by Cardinal within thirty (30) days after completion of the applicable service. In no event shall Cardinal be liable for incidental or consequential damages, including, without limitation, business interruptions, loss of use, or loss of profits incurred by client, its subsidiaries, affiliates or successors arising out of or related to the performance of the services hereunder by Cardinal, regardless of whether such claim is based upon any of the above stated reasons or otherwise. Results relate only to the samples identified above. This report shall not be reproduced except in full with written approval of Cardinal Laboratories.

Celey D. Keene, Lab Director/Quality Manager



PHONE (575) 393-2326 • 101 E. MARLAND • HOBBS, NM 88240

Notes and Definitions

QM-07	The spike recovery was outside acceptance limits for the MS and/or MSD. The batch was accepted based on acceptable LCS recovery.
ND	Analyte NOT DETECTED at or above the reporting limit
RPD	Relative Percent Difference
**	Samples not received at proper temperature of 6°C or below.
***	Insufficient time to reach temperature.
-	Chloride by SM4500Cl-B does not require samples be received at or below 6°C Samples reported on an as received basis (wet) unless otherwise noted on report

Cardinal Laboratories

*=Accredited Analyte

PLEASE NOTE: Liability and Damages. Cardinal's liability and client's exclusive remedy for any claim arising, whether based in contract or tort, shall be limited to the amount paid by client for analyses. All claims, including those for negligence and any other cause whatsoever shall be deemed waived unless made in writing and received by Cardinal within thirty (30) days after completion of the applicable service. In no event shall Cardinal be liable for incidental or consequential damages, including, without limitation, business interruptions, loss of use, or loss of profits incurred by client, its subsidiaries, affiliates or successors arising out of or related to the performance of the services hereunder by Cardinal, regardless of whether such claim is based upon any of the above stated reasons or otherwise. Results relate only to the samples identified above. This report shall not be reproduced except in full with written approval of Cardinal Laboratories.

A handwritten signature in black ink, appearing to read "Caley D. Keene".

Caley D. Keene, Lab Director/Quality Manager



CARDINAL
Laboratories

ANALYSIS REQUEST

† Cardinal cannot accept verbal changes. Please email changes to celey.keene@cardinallabsnm.com



PHONE (575) 393-2326 ° 101 E. MARLAND ° HOBBS, NM 88240

October 26, 2020

BRUCE BAKER

APACHE CORP - HOBBS

2350 W. MARLAND BLVD.

HOBBS, NM 88240

RE: OXY MALT-O-MEAL

Enclosed are the results of analyses for samples received by the laboratory on 10/23/20 17:19.

Cardinal Laboratories is accredited through Texas NELAP under certificate number T104704398-20-13. Accreditation applies to drinking water, non-potable water and solid and chemical materials. All accredited analytes are denoted by an asterisk (*). For a complete list of accredited analytes and matrices visit the TCEQ website at www.tceq.texas.gov/field/qa/lab_accred_certif.html.

Cardinal Laboratories is accredited through the State of Colorado Department of Public Health and Environment for:

Method EPA 552.2	Haloacetic Acids (HAA-5)
Method EPA 524.2	Total Trihalomethanes (TTHM)
Method EPA 524.4	Regulated VOCs (V1, V2, V3)

Accreditation applies to public drinking water matrices.

This report meets NELAP requirements and is made up of a cover page, analytical results, and a copy of the original chain-of-custody. If you have any questions concerning this report, please feel free to contact me.

Sincerely,

A handwritten signature in black ink that reads "Celey D. Keene". The signature is fluid and cursive, with the first name "Celey" and last name "Keene" clearly distinguishable.

Celey D. Keene

Lab Director/Quality Manager



PHONE (575) 393-2326 ° 101 E. MARLAND ° HOBBS, NM 88240

Analytical Results For:

APACHE CORP - HOBBS
 BRUCE BAKER
 2350 W. MARLAND BLVD.
 HOBBS NM, 88240
 Fax To: (575) 393-2432

Received: 10/23/2020
 Reported: 10/26/2020
 Project Name: OXY MALT-O-MEAL
 Project Number: NONE GIVEN
 Project Location: NOT GIVEN

Sampling Date: 10/23/2020
 Sampling Type: Soil
 Sampling Condition: Cool & Intact
 Sample Received By: Jodi Henson

Sample ID: SP 1 @ 4' (H002840-01)

Chloride, SM4500Cl-B		mg/kg		Analyzed By: AC					
Analyte	Result	Reporting Limit	Analyzed	Method Blank	BS	% Recovery	True Value QC	RPD	Qualifier
Chloride	752	16.0	10/26/2020	ND	432	108	400	3.77	

Sample ID: SP 4 @ 4' (H002840-02)

Chloride, SM4500Cl-B		mg/kg		Analyzed By: AC					
Analyte	Result	Reporting Limit	Analyzed	Method Blank	BS	% Recovery	True Value QC	RPD	Qualifier
Chloride	144	16.0	10/26/2020	ND	432	108	400	3.77	

Sample ID: W 11 (H002840-03)

Chloride, SM4500Cl-B		mg/kg		Analyzed By: GM					
Analyte	Result	Reporting Limit	Analyzed	Method Blank	BS	% Recovery	True Value QC	RPD	Qualifier
Chloride	112	16.0	10/26/2020	ND	432	108	400	7.69	

Cardinal Laboratories

*=Accredited Analyte

PLEASE NOTE: Liability and Damages. Cardinal's liability and client's exclusive remedy for any claim arising, whether based in contract or tort, shall be limited to the amount paid by client for analyses. All claims, including those for negligence and any other cause whatsoever shall be deemed waived unless made in writing and received by Cardinal within thirty (30) days after completion of the applicable service. In no event shall Cardinal be liable for incidental or consequential damages, including, without limitation, business interruptions, loss of use, or loss of profits incurred by client, its subsidiaries, affiliates or successors arising out of or related to the performance of the services hereunder by Cardinal, regardless of whether such claim is based upon any of the above stated reasons or otherwise. Results relate only to the samples identified above. This report shall not be reproduced except in full with written approval of Cardinal Laboratories.

Celey D. Keene, Lab Director/Quality Manager



PHONE (575) 393-2326 ° 101 E. MARLAND ° HOBBS, NM 88240

Analytical Results For:

APACHE CORP - HOBBS
 BRUCE BAKER
 2350 W. MARLAND BLVD.
 HOBBS NM, 88240
 Fax To: (575) 393-2432

Received: 10/23/2020
 Reported: 10/26/2020
 Project Name: OXY MALT-O-MEAL
 Project Number: NONE GIVEN
 Project Location: NOT GIVEN

Sampling Date: 10/23/2020
 Sampling Type: Soil
 Sampling Condition: Cool & Intact
 Sample Received By: Jodi Henson

Sample ID: W 12 (H002840-04)

BTEx 8021B		mg/kg		Analyzed By: MS						
Analyte	Result	Reporting Limit	Analyzed	Method Blank	BS	% Recovery	True Value QC	RPD	Qualifier	
Benzene*	<0.050	0.050	10/26/2020	ND	1.94	97.1	2.00	12.3		
Toluene*	<0.050	0.050	10/26/2020	ND	1.88	93.9	2.00	12.8		
Ethylbenzene*	<0.050	0.050	10/26/2020	ND	1.83	91.4	2.00	12.7		
Total Xylenes*	<0.150	0.150	10/26/2020	ND	5.28	87.9	6.00	12.4		
Total BTEx	<0.300	0.300	10/26/2020	ND						

Surrogate: 4-Bromofluorobenzene (PID) 97.8 % 73.3-129

Chloride, SM4500Cl-B		mg/kg		Analyzed By: GM						
Analyte	Result	Reporting Limit	Analyzed	Method Blank	BS	% Recovery	True Value QC	RPD	Qualifier	
Chloride	80.0	16.0	10/26/2020	ND	432	108	400	7.69		

TPH 8015M		mg/kg		Analyzed By: MS					
Analyte	Result	Reporting Limit	Analyzed	Method Blank	BS	% Recovery	True Value QC	RPD	Qualifier
GRO C6-C10*	<10.0	10.0	10/26/2020	ND	213	106	200	5.43	
DRO >C10-C28*	<10.0	10.0	10/26/2020	ND	178	88.9	200	2.44	
EXT DRO >C28-C36	<10.0	10.0	10/26/2020	ND					

Surrogate: 1-Chlorooctane 127 % 44.3-144

Surrogate: 1-Chlorooctadecane 130 % 42.2-156

Cardinal Laboratories

*=Accredited Analyte

PLEASE NOTE: Liability and Damages. Cardinal's liability and client's exclusive remedy for any claim arising, whether based in contract or tort, shall be limited to the amount paid by client for analyses. All claims, including those for negligence and any other cause whatsoever shall be deemed waived unless made in writing and received by Cardinal within thirty (30) days after completion of the applicable service. In no event shall Cardinal be liable for incidental or consequential damages, including, without limitation, business interruptions, loss of use, or loss of profits incurred by client, its subsidiaries, affiliates or successors arising out of or related to the performance of the services hereunder by Cardinal, regardless of whether such claim is based upon any of the above stated reasons or otherwise. Results relate only to the samples identified above. This report shall not be reproduced except in full with written approval of Cardinal Laboratories.

Celey D. Keene, Lab Director/Quality Manager



PHONE (575) 393-2326 ° 101 E. MARLAND ° HOBBS, NM 88240

Analytical Results For:

APACHE CORP - HOBBS
 BRUCE BAKER
 2350 W. MARLAND BLVD.
 HOBBS NM, 88240
 Fax To: (575) 393-2432

Received: 10/23/2020
 Reported: 10/26/2020
 Project Name: OXY MALT-O-MEAL
 Project Number: NONE GIVEN
 Project Location: NOT GIVEN

Sampling Date: 10/23/2020
 Sampling Type: Soil
 Sampling Condition: Cool & Intact
 Sample Received By: Jodi Henson

Sample ID: W 13 (H002840-05)

Chloride, SM4500Cl-B		mg/kg		Analyzed By: GM					
Analyte	Result	Reporting Limit	Analyzed	Method Blank	BS	% Recovery	True Value QC	RPD	Qualifier
Chloride	336	16.0	10/26/2020	ND	432	108	400	7.69	

Sample ID: W 14 (H002840-06)

Chloride, SM4500Cl-B		mg/kg		Analyzed By: GM					
Analyte	Result	Reporting Limit	Analyzed	Method Blank	BS	% Recovery	True Value QC	RPD	Qualifier
Chloride	416	16.0	10/26/2020	ND	432	108	400	7.69	

Sample ID: W 15 (H002840-07)

Chloride, SM4500Cl-B		mg/kg		Analyzed By: GM					
Analyte	Result	Reporting Limit	Analyzed	Method Blank	BS	% Recovery	True Value QC	RPD	Qualifier
Chloride	160	16.0	10/26/2020	ND	432	108	400	7.69	

Sample ID: W 16 (H002840-08)

Chloride, SM4500Cl-B		mg/kg		Analyzed By: GM					
Analyte	Result	Reporting Limit	Analyzed	Method Blank	BS	% Recovery	True Value QC	RPD	Qualifier
Chloride	144	16.0	10/26/2020	ND	432	108	400	7.69	

Sample ID: W 17 (H002840-09)

Chloride, SM4500Cl-B		mg/kg		Analyzed By: GM					
Analyte	Result	Reporting Limit	Analyzed	Method Blank	BS	% Recovery	True Value QC	RPD	Qualifier
Chloride	160	16.0	10/26/2020	ND	432	108	400	7.69	

Cardinal Laboratories

*=Accredited Analyte

PLEASE NOTE: Liability and Damages. Cardinal's liability and client's exclusive remedy for any claim arising, whether based in contract or tort, shall be limited to the amount paid by client for analyses. All claims, including those for negligence and any other cause whatsoever shall be deemed waived unless made in writing and received by Cardinal within thirty (30) days after completion of the applicable service. In no event shall Cardinal be liable for incidental or consequential damages, including, without limitation, business interruptions, loss of use, or loss of profits incurred by client, its subsidiaries, affiliates or successors arising out of or related to the performance of the services hereunder by Cardinal, regardless of whether such claim is based upon any of the above stated reasons or otherwise. Results relate only to the samples identified above. This report shall not be reproduced except in full with written approval of Cardinal Laboratories.

Celey D. Keene, Lab Director/Quality Manager



PHONE (575) 393-2326 ° 101 E. MARLAND ° HOBBS, NM 88240

Analytical Results For:

APACHE CORP - HOBBS
 BRUCE BAKER
 2350 W. MARLAND BLVD.
 HOBBS NM, 88240
 Fax To: (575) 393-2432

Received: 10/23/2020
 Reported: 10/26/2020
 Project Name: OXY MALT-O-MEAL
 Project Number: NONE GIVEN
 Project Location: NOT GIVEN

Sampling Date: 10/23/2020
 Sampling Type: Soil
 Sampling Condition: Cool & Intact
 Sample Received By: Jodi Henson

Sample ID: W 18 (H002840-10)

Chloride, SM4500Cl-B		mg/kg		Analyzed By: GM					
Analyte	Result	Reporting Limit	Analyzed	Method Blank	BS	% Recovery	True Value QC	RPD	Qualifier
Chloride	192	16.0	10/26/2020	ND	432	108	400	7.69	

Sample ID: W 19 (H002840-11)

Chloride, SM4500Cl-B		mg/kg		Analyzed By: GM					
Analyte	Result	Reporting Limit	Analyzed	Method Blank	BS	% Recovery	True Value QC	RPD	Qualifier
Chloride	112	16.0	10/26/2020	ND	432	108	400	7.69	

Sample ID: W 20 (H002840-12)

Chloride, SM4500Cl-B		mg/kg		Analyzed By: GM					
Analyte	Result	Reporting Limit	Analyzed	Method Blank	BS	% Recovery	True Value QC	RPD	Qualifier
Chloride	352	16.0	10/26/2020	ND	432	108	400	7.69	

Cardinal Laboratories

*=Accredited Analyte

PLEASE NOTE: Liability and Damages. Cardinal's liability and client's exclusive remedy for any claim arising, whether based in contract or tort, shall be limited to the amount paid by client for analyses. All claims, including those for negligence and any other cause whatsoever shall be deemed waived unless made in writing and received by Cardinal within thirty (30) days after completion of the applicable service. In no event shall Cardinal be liable for incidental or consequential damages, including, without limitation, business interruptions, loss of use, or loss of profits incurred by client, its subsidiaries, affiliates or successors arising out of or related to the performance of the services hereunder by Cardinal, regardless of whether such claim is based upon any of the above stated reasons or otherwise. Results relate only to the samples identified above. This report shall not be reproduced except in full with written approval of Cardinal Laboratories.

Celey D. Keene, Lab Director/Quality Manager

PHONE (575) 393-2326 ° 101 E. MARLAND ° HOBBS, NM 88240

Notes and Definitions

ND	Analyte NOT DETECTED at or above the reporting limit
RPD	Relative Percent Difference
**	Samples not received at proper temperature of 6°C or below.
***	Insufficient time to reach temperature.
-	Chloride by SM4500Cl-B does not require samples be received at or below 6°C Samples reported on an as received basis (wet) unless otherwise noted on report

Cardinal Laboratories

*=Accredited Analyte

PLEASE NOTE: Liability and Damages. Cardinal's liability and client's exclusive remedy for any claim arising, whether based in contract or tort, shall be limited to the amount paid by client for analyses. All claims, including those for negligence and any other cause whatsoever shall be deemed waived unless made in writing and received by Cardinal within thirty (30) days after completion of the applicable service. In no event shall Cardinal be liable for incidental or consequential damages, including, without limitation, business interruptions, loss of use, or loss of profits incurred by client, its subsidiaries, affiliates or successors arising out of or related to the performance of the services hereunder by Cardinal, regardless of whether such claim is based upon any of the above stated reasons or otherwise. Results relate only to the samples identified above. This report shall not be reproduced except in full with written approval of Cardinal Laboratories.

A handwritten signature in black ink, appearing to read "Celey D. Keene".

Celey D. Keene, Lab Director/Quality Manager



101 East Marland, Hobbs, NM 88240
(575) 393-2326 FAX (575) 393-2476

CHAIN-OF-CUSTODY AND ANALYSIS REQUEST

Company Name: Apache Corporation		P.O. #:		BILL TO						ANALYSIS REQUEST																			
Project Manager: Bruce Baker		Company:																											
Address:		Attn:																											
City:		Address:																											
State:		City:																											
Zip:		State:																											
Phone #:		Fax #:																											
Project #:		Project Owner:																											
Project Name: Dry-Malt-S-Meal		City:																											
Project Location: Dry-Malt-S-Meal		State:																											
Sample Name: Jeff Gruen		Phone #:																											
FOR LAB USE ONLY		Fax #:																											
Lab I.D. Sample I.D.		(G)RAB OR (C)OMP.		# CONTAINERS		MATRIX		PRESERV.		SAMPLING																			
GROUNDWATER		WASTEWATER		SOIL		OIL		SLUDGE		OTHER :		ACID/BASE:		ICE / COOL		OTHER :		DATE		TIME									
H002840		SP1 @ 4'		10/23/20		14:05		✓		CL-		BTEX		EXT. TPH															
1		SP4 @ 4'		14:07		✓																							
2		W11		14:09		✓																							
3		W12		14:11		✓																							
4		W13		15:53		✓																							
5		W14		15:54		✓																							
6		W15		15:55		✓																							
7		W16		15:56		✓																							
8		W17		15:57		✓																							
9		W18		10/23/20		15:58		✓																					
10																													
<p>PLEASE NOTE: Liability and Damages. Cardinal's liability and client's exclusive remedy for any claim arising whether based in contract or tort, shall be limited to the amount paid by the client for the analyses. All claims including those for negligence and any other cause whatsoever shall be deemed waived unless made in writing and received by Cardinal within 30 days after completion of the applicable service. In no event shall Cardinal be liable for incidental or consequential damages, including without limitation, business interruptions, loss of use, or loss of profits incurred by client, its subsidiaries, affiliates or successors arising out of or related to the performance of services hereunder by Cardinal, regardless of whether such claim is based upon any of the above stated reasons or otherwise.</p>																													
Relinquished By: Jeff Gruen		Date: 10/23/20		Received By: Steve Henderson		Date: 5:19		Time: 5:19		Time:		Time:		Time:		Time:		Time:		Time:									
Delivered By: (Circle One)		Observed Temp. °C		Corrected Temp. °C		Sample Condition		CHECKED BY: (Initials)		Turnaround Time:		Standard		Add'l Phone #:		Bacteria (only)		Sample Condition		Observed Temp. °C		Corrected Temp. °C							
Cool		4.5		4.5		Cool		Intact		14:05		Rush				Cool		Intact		Observed Temp. °C		Corrected Temp. °C							
Yes						Yes		Yes								Yes		Yes											
No						No		No								No		No											
Sampler - UPS - Bus - Other:		Corrected Temp. °C		Cool		Intact		Yes		No		No		No		No		No		No		No							
FORM 006 R 3.1 09/04/20																													

† Cardinal cannot accept verbal changes. Please email changes to celey.keene@cardinallabsnm.com



101 East Marland, Hobbs, NM 88240
(575) 393-2326 FAX (575) 393-2476

CHAIN-OF-CUSTODY AND ANALYSIS REQUEST

Company Name: <i>Apache Corporation</i>		P.O. #:		BILL TO												ANALYSIS REQUEST																																					
Project Manager: <i>Bruce Baker</i>		Company:																																																			
Address:		Attn:																																																			
City:		Address:																																																			
State:		City:																																																			
Zip:		State:																																																			
Phone #:		Fax #:																																																			
Project #:		Project Owner:																																																			
Project Name: <i>Oxy-Malt-O-Meal</i>		City:																																																			
Project Location: <i>Oxy-Malt-O-Meal</i>		State:																																																			
Sample Name: <i>Left Bruen</i>		Zip:																																																			
Fax #:		Phone #:																																																			
FOR LAB USE ONLY		Matrix		PRESERV		SAMPLING																																															
Lab I.D. <i>HD02840</i>		Sample I.D.		(G)RAB OR (C)OMP.		# CONTAINERS		GROUNDWATER		WASTEWATER		SOIL		OIL		SLUDGE		OTHER :		ACID/BASE:		ICE / COOL		OTHER :		DATE		TIME																									
<i>11</i>		<i>12/19</i>																								<i>12/19/20</i>		<i>15:59</i>																									
<i>12</i>		<i>12/20</i>																								<i>12/23/20</i>		<i>16:00</i>																									



PHONE (575) 393-2326 ° 101 E. MARLAND ° HOBBS, NM 88240

October 16, 2018

BRUCE BAKER

APACHE CORP - HOBBS

2350 W. MARLAND BLVD.

HOBBS, NM 88240

RE: MELT-O-MEAL ST #1

Enclosed are the results of analyses for samples received by the laboratory on 10/09/18 16:15.

Cardinal Laboratories is accredited through Texas NELAP under certificate number T104704398-18-11. Accreditation applies to drinking water, non-potable water and solid and chemical materials. All accredited analytes are denoted by an asterisk (*). For a complete list of accredited analytes and matrices visit the TCEQ website at www.tceq.texas.gov/field/qa/lab_accred_certif.html.

Cardinal Laboratories is accredited through the State of Colorado Department of Public Health and Environment for:

Method EPA 552.2	Haloacetic Acids (HAA-5)
Method EPA 524.2	Total Trihalomethanes (TTHM)
Method EPA 524.4	Regulated VOCs (V1, V2, V3)

Accreditation applies to public drinking water matrices.

This report meets NELAP requirements and is made up of a cover page, analytical results, and a copy of the original chain-of-custody. If you have any questions concerning this report, please feel free to contact me.

Sincerely,

A handwritten signature in black ink that reads "Celey D. Keene". The signature is written in a cursive style with a large, stylized 'C' and 'K'.

Celey D. Keene

Lab Director/Quality Manager



PHONE (575) 393-2326 ° 101 E. MARLAND ° HOBBS, NM 88240

Analytical Results For:

APACHE CORP - HOBBS
 BRUCE BAKER
 2350 W. MARLAND BLVD.
 HOBBS NM, 88240
 Fax To: (575) 393-2432

Received:	10/09/2018	Sampling Date:	10/08/2018
Reported:	10/16/2018	Sampling Type:	Soil
Project Name:	MELT-O-MEAL ST #1	Sampling Condition:	Cool & Intact
Project Number:	NONE GIVEN	Sample Received By:	Tamara Oldaker
Project Location:	OXY		

Sample ID: SP #1 @ 3' (H802878-01)

BTEX 8021B			mg/kg		Analyzed By: MS				
Analyte	Result	Reporting Limit	Analyzed	Method Blank	BS	% Recovery	True Value QC	RPD	Qualifier
Benzene*	<0.050	0.050	10/11/2018	ND	2.08	104	2.00	0.394	
Toluene*	<0.050	0.050	10/11/2018	ND	2.05	103	2.00	0.223	
Ethylbenzene*	<0.050	0.050	10/11/2018	ND	2.08	104	2.00	0.0577	
Total Xylenes*	<0.150	0.150	10/11/2018	ND	5.99	99.8	6.00	0.0492	
Total BTEX	<0.300	0.300	10/11/2018	ND					

Surrogate: 4-Bromofluorobenzene (PID) 110 % 69.8-142

Chloride, SM4500Cl-B			mg/kg		Analyzed By: AC				
Analyte	Result	Reporting Limit	Analyzed	Method Blank	BS	% Recovery	True Value QC	RPD	Qualifier
Chloride	1540	16.0	10/11/2018	ND	448	112	400	0.00	

TPH 8015M			mg/kg		Analyzed By: MS				
Analyte	Result	Reporting Limit	Analyzed	Method Blank	BS	% Recovery	True Value QC	RPD	Qualifier
GRO C6-C10*	<10.0	10.0	10/11/2018	ND	200	100	200	0.492	
DRO >C10-C28*	<10.0	10.0	10/11/2018	ND	194	97.0	200	0.0124	
EXT DRO >C28-C36	<10.0	10.0	10/11/2018	ND					

Surrogate: 1-Chlorooctane 93.4 % 41-142

Surrogate: 1-Chlorooctadecane 93.6 % 37.6-147

Cardinal Laboratories

*=Accredited Analyte

PLEASE NOTE: Liability and Damages. Cardinal's liability and client's exclusive remedy for any claim arising, whether based in contract or tort, shall be limited to the amount paid by client for analyses. All claims, including those for negligence and any other cause whatsoever shall be deemed waived unless made in writing and received by Cardinal within thirty (30) days after completion of the applicable service. In no event shall Cardinal be liable for incidental or consequential damages, including, without limitation, business interruptions, loss of use, or loss of profits incurred by client, its subsidiaries, affiliates or successors arising out of or related to the performance of the services hereunder by Cardinal, regardless of whether such claim is based upon any of the above stated reasons or otherwise. Results relate only to the samples identified above. This report shall not be reproduced except in full with written approval of Cardinal Laboratories.

Celey D. Keene, Lab Director/Quality Manager



PHONE (575) 393-2326 ° 101 E. MARLAND ° HOBBS, NM 88240

Analytical Results For:

APACHE CORP - HOBBS
 BRUCE BAKER
 2350 W. MARLAND BLVD.
 HOBBS NM, 88240
 Fax To: (575) 393-2432

Received: 10/09/2018
 Reported: 10/16/2018
 Project Name: MELT-O-MEAL ST #1
 Project Number: NONE GIVEN
 Project Location: OXY

Sampling Date: 10/08/2018
 Sampling Type: Soil
 Sampling Condition: Cool & Intact
 Sample Received By: Tamara Oldaker

Sample ID: SP #2 @ 3' (H802878-02)

BTEX 8021B			mg/kg		Analyzed By: MS				
Analyte	Result	Reporting Limit	Analyzed	Method Blank	BS	% Recovery	True Value QC	RPD	Qualifier
Benzene*	<0.050	0.050	10/11/2018	ND	2.08	104	2.00	0.394	
Toluene*	<0.050	0.050	10/11/2018	ND	2.05	103	2.00	0.223	
Ethylbenzene*	<0.050	0.050	10/11/2018	ND	2.08	104	2.00	0.0577	
Total Xylenes*	<0.150	0.150	10/11/2018	ND	5.99	99.8	6.00	0.0492	
Total BTEX	<0.300	0.300	10/11/2018	ND					

Surrogate: 4-Bromofluorobenzene (PID) 108 % 69.8-142

Chloride, SM4500Cl-B		mg/kg		Analyzed By: AC					
Analyte	Result	Reporting Limit	Analyzed	Method Blank	BS	% Recovery	True Value QC	RPD	Qualifier
Chloride	480	16.0	10/11/2018	ND	448	112	400	0.00	

TPH 8015M		mg/kg		Analyzed By: MS					
Analyte	Result	Reporting Limit	Analyzed	Method Blank	BS	% Recovery	True Value QC	RPD	Qualifier
GRO C6-C10*	<10.0	10.0	10/11/2018	ND	200	100	200	0.492	
DRO >C10-C28*	<10.0	10.0	10/11/2018	ND	194	97.0	200	0.0124	
EXT DRO >C28-C36	<10.0	10.0	10/11/2018	ND					

Surrogate: 1-Chlorooctane 92.7 % 41-142

Surrogate: 1-Chlorooctadecane 92.3 % 37.6-147

Cardinal Laboratories

*=Accredited Analyte

PLEASE NOTE: Liability and Damages. Cardinal's liability and client's exclusive remedy for any claim arising, whether based in contract or tort, shall be limited to the amount paid by client for analyses. All claims, including those for negligence and any other cause whatsoever shall be deemed waived unless made in writing and received by Cardinal within thirty (30) days after completion of the applicable service. In no event shall Cardinal be liable for incidental or consequential damages, including, without limitation, business interruptions, loss of use, or loss of profits incurred by client, its subsidiaries, affiliates or successors arising out of or related to the performance of the services hereunder by Cardinal, regardless of whether such claim is based upon any of the above stated reasons or otherwise. Results relate only to the samples identified above. This report shall not be reproduced except in full with written approval of Cardinal Laboratories.

Celey D. Keene, Lab Director/Quality Manager



PHONE (575) 393-2326 ° 101 E. MARLAND ° HOBBS, NM 88240

Analytical Results For:

APACHE CORP - HOBBS
 BRUCE BAKER
 2350 W. MARLAND BLVD.
 HOBBS NM, 88240
 Fax To: (575) 393-2432

Received: 10/09/2018
 Reported: 10/16/2018
 Project Name: MELT-O-MEAL ST #1
 Project Number: NONE GIVEN
 Project Location: OXY

Sampling Date: 10/08/2018
 Sampling Type: Soil
 Sampling Condition: Cool & Intact
 Sample Received By: Tamara Oldaker

Sample ID: SP #3 @ 3' (H802878-03)

BTEx 8021B		mg/kg		Analyzed By: MS					
Analyte	Result	Reporting Limit	Analyzed	Method Blank	BS	% Recovery	True Value QC	RPD	Qualifier
Benzene*	<0.050	0.050	10/11/2018	ND	2.08	104	2.00	0.394	
Toluene*	<0.050	0.050	10/11/2018	ND	2.05	103	2.00	0.223	
Ethylbenzene*	<0.050	0.050	10/11/2018	ND	2.08	104	2.00	0.0577	
Total Xylenes*	<0.150	0.150	10/11/2018	ND	5.99	99.8	6.00	0.0492	
Total BTEX	<0.300	0.300	10/11/2018	ND					

Surrogate: 4-Bromofluorobenzene (PID) 110 % 69.8-142

Chloride, SM4500Cl-B		mg/kg		Analyzed By: AC					
Analyte	Result	Reporting Limit	Analyzed	Method Blank	BS	% Recovery	True Value QC	RPD	Qualifier
Chloride	112	16.0	10/11/2018	ND	448	112	400	0.00	

TPH 8015M		mg/kg		Analyzed By: MS					
Analyte	Result	Reporting Limit	Analyzed	Method Blank	BS	% Recovery	True Value QC	RPD	Qualifier
GRO C6-C10*	<10.0	10.0	10/11/2018	ND	200	100	200	0.492	
DRO >C10-C28*	<10.0	10.0	10/11/2018	ND	194	97.0	200	0.0124	
EXT DRO >C28-C36	<10.0	10.0	10/11/2018	ND					

Surrogate: 1-Chlorooctane 88.2 % 41-142

Surrogate: 1-Chlorooctadecane 87.8 % 37.6-147

Cardinal Laboratories

*=Accredited Analyte

PLEASE NOTE: Liability and Damages. Cardinal's liability and client's exclusive remedy for any claim arising, whether based in contract or tort, shall be limited to the amount paid by client for analyses. All claims, including those for negligence and any other cause whatsoever shall be deemed waived unless made in writing and received by Cardinal within thirty (30) days after completion of the applicable service. In no event shall Cardinal be liable for incidental or consequential damages, including, without limitation, business interruptions, loss of use, or loss of profits incurred by client, its subsidiaries, affiliates or successors arising out of or related to the performance of the services hereunder by Cardinal, regardless of whether such claim is based upon any of the above stated reasons or otherwise. Results relate only to the samples identified above. This report shall not be reproduced except in full with written approval of Cardinal Laboratories.

Celey D. Keene, Lab Director/Quality Manager



PHONE (575) 393-2326 ° 101 E. MARLAND ° HOBBS, NM 88240

Analytical Results For:

APACHE CORP - HOBBS
 BRUCE BAKER
 2350 W. MARLAND BLVD.
 HOBBS NM, 88240
 Fax To: (575) 393-2432

Received: 10/09/2018
 Reported: 10/16/2018
 Project Name: MELT-O-MEAL ST #1
 Project Number: NONE GIVEN
 Project Location: OXY

Sampling Date: 10/08/2018
 Sampling Type: Soil
 Sampling Condition: Cool & Intact
 Sample Received By: Tamara Oldaker

Sample ID: SP #4 @ 3' (H802878-04)

BTEx 8021B		mg/kg		Analyzed By: MS						
Analyte	Result	Reporting Limit	Analyzed	Method Blank	BS	% Recovery	True Value QC	RPD	Qualifier	
Benzene*	<0.050	0.050	10/11/2018	ND	2.08	104	2.00	0.394		
Toluene*	<0.050	0.050	10/11/2018	ND	2.05	103	2.00	0.223		
Ethylbenzene*	<0.050	0.050	10/11/2018	ND	2.08	104	2.00	0.0577		
Total Xylenes*	<0.150	0.150	10/11/2018	ND	5.99	99.8	6.00	0.0492		
Total BTEX	<0.300	0.300	10/11/2018	ND						

Surrogate: 4-Bromofluorobenzene (PID) 111 % 69.8-142

Chloride, SM4500Cl-B		mg/kg		Analyzed By: AC						
Analyte	Result	Reporting Limit	Analyzed	Method Blank	BS	% Recovery	True Value QC	RPD	Qualifier	
Chloride	1170	16.0	10/11/2018	ND	448	112	400	0.00		

TPH 8015M		mg/kg		Analyzed By: MS					
Analyte	Result	Reporting Limit	Analyzed	Method Blank	BS	% Recovery	True Value QC	RPD	Qualifier
GRO C6-C10*	<10.0	10.0	10/11/2018	ND	200	100	200	0.492	
DRO >C10-C28*	<10.0	10.0	10/11/2018	ND	194	97.0	200	0.0124	
EXT DRO >C28-C36	<10.0	10.0	10/11/2018	ND					

Surrogate: 1-Chlorooctane 85.9 % 41-142

Surrogate: 1-Chlorooctadecane 85.6 % 37.6-147

Cardinal Laboratories

*=Accredited Analyte

PLEASE NOTE: Liability and Damages. Cardinal's liability and client's exclusive remedy for any claim arising, whether based in contract or tort, shall be limited to the amount paid by client for analyses. All claims, including those for negligence and any other cause whatsoever shall be deemed waived unless made in writing and received by Cardinal within thirty (30) days after completion of the applicable service. In no event shall Cardinal be liable for incidental or consequential damages, including, without limitation, business interruptions, loss of use, or loss of profits incurred by client, its subsidiaries, affiliates or successors arising out of or related to the performance of the services hereunder by Cardinal, regardless of whether such claim is based upon any of the above stated reasons or otherwise. Results relate only to the samples identified above. This report shall not be reproduced except in full with written approval of Cardinal Laboratories.

Celey D. Keene, Lab Director/Quality Manager



PHONE (575) 393-2326 ° 101 E. MARLAND ° HOBBS, NM 88240

Analytical Results For:

APACHE CORP - HOBBS
 BRUCE BAKER
 2350 W. MARLAND BLVD.
 HOBBS NM, 88240
 Fax To: (575) 393-2432

Received: 10/09/2018
 Reported: 10/16/2018
 Project Name: MELT-O-MEAL ST #1
 Project Number: NONE GIVEN
 Project Location: OXY

Sampling Date: 10/08/2018
 Sampling Type: Soil
 Sampling Condition: Cool & Intact
 Sample Received By: Tamara Oldaker

Sample ID: WP #1 @ 1' (H802878-05)

BTEx 8021B		mg/kg		Analyzed By: MS						
Analyte	Result	Reporting Limit	Analyzed	Method Blank	BS	% Recovery	True Value QC	RPD	Qualifier	
Benzene*	<0.050	0.050	10/11/2018	ND	2.08	104	2.00	0.394		
Toluene*	<0.050	0.050	10/11/2018	ND	2.05	103	2.00	0.223		
Ethylbenzene*	<0.050	0.050	10/11/2018	ND	2.08	104	2.00	0.0577		
Total Xylenes*	<0.150	0.150	10/11/2018	ND	5.99	99.8	6.00	0.0492		
Total BTEx	<0.300	0.300	10/11/2018	ND						

Surrogate: 4-Bromofluorobenzene (PID) 110 % 69.8-142

Chloride, SM4500CI-B		mg/kg		Analyzed By: AC					
Analyte	Result	Reporting Limit	Analyzed	Method Blank	BS	% Recovery	True Value QC	RPD	Qualifier
Chloride	48.0	16.0	10/11/2018	ND	448	112	400	0.00	

TPH 8015M		mg/kg		Analyzed By: MS					
Analyte	Result	Reporting Limit	Analyzed	Method Blank	BS	% Recovery	True Value QC	RPD	Qualifier
GRO C6-C10*	<10.0	10.0	10/11/2018	ND	200	100	200	0.492	
DRO >C10-C28*	<10.0	10.0	10/11/2018	ND	194	97.0	200	0.0124	
EXT DRO >C28-C36	<10.0	10.0	10/11/2018	ND					

Surrogate: 1-Chlorooctane 93.4 % 41-142

Surrogate: 1-Chlorooctadecane 93.3 % 37.6-147

Cardinal Laboratories

*=Accredited Analyte

PLEASE NOTE: Liability and Damages. Cardinal's liability and client's exclusive remedy for any claim arising, whether based in contract or tort, shall be limited to the amount paid by client for analyses. All claims, including those for negligence and any other cause whatsoever shall be deemed waived unless made in writing and received by Cardinal within thirty (30) days after completion of the applicable service. In no event shall Cardinal be liable for incidental or consequential damages, including, without limitation, business interruptions, loss of use, or loss of profits incurred by client, its subsidiaries, affiliates or successors arising out of or related to the performance of the services hereunder by Cardinal, regardless of whether such claim is based upon any of the above stated reasons or otherwise. Results relate only to the samples identified above. This report shall not be reproduced except in full with written approval of Cardinal Laboratories.

Celey D. Keene, Lab Director/Quality Manager



PHONE (575) 393-2326 ° 101 E. MARLAND ° HOBBS, NM 88240

Analytical Results For:

APACHE CORP - HOBBS
 BRUCE BAKER
 2350 W. MARLAND BLVD.
 HOBBS NM, 88240
 Fax To: (575) 393-2432

Received: 10/09/2018
 Reported: 10/16/2018
 Project Name: MELT-O-MEAL ST #1
 Project Number: NONE GIVEN
 Project Location: OXY

Sampling Date: 10/08/2018
 Sampling Type: Soil
 Sampling Condition: Cool & Intact
 Sample Received By: Tamara Oldaker

Sample ID: WP #2 @ 1' (H802878-06)

BTEX 8021B		mg/kg		Analyzed By: MS					
Analyte	Result	Reporting Limit	Analyzed	Method Blank	BS	% Recovery	True Value QC	RPD	Qualifier
Benzene*	<0.050	0.050	10/11/2018	ND	2.08	104	2.00	0.394	
Toluene*	<0.050	0.050	10/11/2018	ND	2.05	103	2.00	0.223	
Ethylbenzene*	<0.050	0.050	10/11/2018	ND	2.08	104	2.00	0.0577	
Total Xylenes*	<0.150	0.150	10/11/2018	ND	5.99	99.8	6.00	0.0492	
Total BTEX	<0.300	0.300	10/11/2018	ND					

Surrogate: 4-Bromofluorobenzene (PID) 108 % 69.8-142

Chloride, SM4500Cl-B		mg/kg	Analyzed By: AC							
Analyte	Result	Reporting Limit	Analyzed	Method Blank	BS	% Recovery	True Value QC	RPD	Qualifier	
Chloride	208	16.0	10/11/2018	ND	448	112	400	0.00		

TPH 8015M		mg/kg		Analyzed By: MS					
Analyte	Result	Reporting Limit	Analyzed	Method Blank	BS	% Recovery	True Value QC	RPD	Qualifier
GRO C6-C10*	<10.0	10.0	10/11/2018	ND	200	100	200	0.492	
DRO >C10-C28*	177	10.0	10/11/2018	ND	194	97.0	200	0.0124	
EXT DRO >C28-C36	33.0	10.0	10/11/2018	ND					

Surrogate: 1-Chlorooctane 81.3 % 41-142

Surrogate: 1-Chlorooctadecane 90.4 % 37.6-147

Cardinal Laboratories

*=Accredited Analyte

PLEASE NOTE: Liability and Damages. Cardinal's liability and client's exclusive remedy for any claim arising, whether based in contract or tort, shall be limited to the amount paid by client for analyses. All claims, including those for negligence and any other cause whatsoever shall be deemed waived unless made in writing and received by Cardinal within thirty (30) days after completion of the applicable service. In no event shall Cardinal be liable for incidental or consequential damages, including, without limitation, business interruptions, loss of use, or loss of profits incurred by client, its subsidiaries, affiliates or successors arising out of or related to the performance of the services hereunder by Cardinal, regardless of whether such claim is based upon any of the above stated reasons or otherwise. Results relate only to the samples identified above. This report shall not be reproduced except in full with written approval of Cardinal Laboratories.

Celey D. Keene, Lab Director/Quality Manager



PHONE (575) 393-2326 ° 101 E. MARLAND ° HOBBS, NM 88240

Analytical Results For:

APACHE CORP - HOBBS
 BRUCE BAKER
 2350 W. MARLAND BLVD.
 HOBBS NM, 88240
 Fax To: (575) 393-2432

Received: 10/09/2018
 Reported: 10/16/2018
 Project Name: MELT-O-MEAL ST #1
 Project Number: NONE GIVEN
 Project Location: OXY

Sampling Date: 10/08/2018
 Sampling Type: Soil
 Sampling Condition: Cool & Intact
 Sample Received By: Tamara Oldaker

Sample ID: WP #3 @ 1' (H802878-07)

BTEx 8021B		mg/kg		Analyzed By: MS						
Analyte	Result	Reporting Limit	Analyzed	Method Blank	BS	% Recovery	True Value QC	RPD	Qualifier	
Benzene*	<0.050	0.050	10/11/2018	ND	2.08	104	2.00	0.394		
Toluene*	<0.050	0.050	10/11/2018	ND	2.05	103	2.00	0.223		
Ethylbenzene*	<0.050	0.050	10/11/2018	ND	2.08	104	2.00	0.0577		
Total Xylenes*	<0.150	0.150	10/11/2018	ND	5.99	99.8	6.00	0.0492		
Total BTEX	<0.300	0.300	10/11/2018	ND						

Surrogate: 4-Bromofluorobenzene (PID) 111 % 69.8-142

Chloride, SM4500Cl-B		mg/kg		Analyzed By: AC						
Analyte	Result	Reporting Limit	Analyzed	Method Blank	BS	% Recovery	True Value QC	RPD	Qualifier	
Chloride	<16.0	16.0	10/11/2018	ND	448	112	400	0.00		

TPH 8015M		mg/kg		Analyzed By: MS					
Analyte	Result	Reporting Limit	Analyzed	Method Blank	BS	% Recovery	True Value QC	RPD	Qualifier
GRO C6-C10*	<10.0	10.0	10/11/2018	ND	200	100	200	0.492	
DRO >C10-C28*	<10.0	10.0	10/11/2018	ND	194	97.0	200	0.0124	
EXT DRO >C28-C36	<10.0	10.0	10/11/2018	ND					

Surrogate: 1-Chlorooctane 96.3 % 41-142

Surrogate: 1-Chlorooctadecane 96.4 % 37.6-147

Cardinal Laboratories

*=Accredited Analyte

PLEASE NOTE: Liability and Damages. Cardinal's liability and client's exclusive remedy for any claim arising, whether based in contract or tort, shall be limited to the amount paid by client for analyses. All claims, including those for negligence and any other cause whatsoever shall be deemed waived unless made in writing and received by Cardinal within thirty (30) days after completion of the applicable service. In no event shall Cardinal be liable for incidental or consequential damages, including, without limitation, business interruptions, loss of use, or loss of profits incurred by client, its subsidiaries, affiliates or successors arising out of or related to the performance of the services hereunder by Cardinal, regardless of whether such claim is based upon any of the above stated reasons or otherwise. Results relate only to the samples identified above. This report shall not be reproduced except in full with written approval of Cardinal Laboratories.

Celey D. Keene, Lab Director/Quality Manager



PHONE (575) 393-2326 ° 101 E. MARLAND ° HOBBS, NM 88240

Analytical Results For:

APACHE CORP - HOBBS
 BRUCE BAKER
 2350 W. MARLAND BLVD.
 HOBBS NM, 88240
 Fax To: (575) 393-2432

Received: 10/09/2018
 Reported: 10/16/2018
 Project Name: MELT-O-MEAL ST #1
 Project Number: NONE GIVEN
 Project Location: OXY

Sampling Date: 10/08/2018
 Sampling Type: Soil
 Sampling Condition: Cool & Intact
 Sample Received By: Tamara Oldaker

Sample ID: WP #4 @ 1' (H802878-08)

BTEx 8021B		mg/kg		Analyzed By: MS					
Analyte	Result	Reporting Limit	Analyzed	Method Blank	BS	% Recovery	True Value QC	RPD	Qualifier
Benzene*	<0.050	0.050	10/11/2018	ND	2.08	104	2.00	0.394	
Toluene*	<0.050	0.050	10/11/2018	ND	2.05	103	2.00	0.223	
Ethylbenzene*	<0.050	0.050	10/11/2018	ND	2.08	104	2.00	0.0577	
Total Xylenes*	<0.150	0.150	10/11/2018	ND	5.99	99.8	6.00	0.0492	
Total BTEX	<0.300	0.300	10/11/2018	ND					

Surrogate: 4-Bromofluorobenzene (PID) 111 % 69.8-142

Chloride, SM4500Cl-B		mg/kg		Analyzed By: AC						
Analyte	Result	Reporting Limit	Analyzed	Method Blank	BS	% Recovery	True Value QC	RPD	Qualifier	
Chloride	80.0	16.0	10/11/2018	ND	448	112	400	0.00		

TPH 8015M		mg/kg		Analyzed By: MS					
Analyte	Result	Reporting Limit	Analyzed	Method Blank	BS	% Recovery	True Value QC	RPD	Qualifier
GRO C6-C10*	<10.0	10.0	10/11/2018	ND	200	100	200	0.492	
DRO >C10-C28*	<10.0	10.0	10/11/2018	ND	194	97.0	200	0.0124	
EXT DRO >C28-C36	<10.0	10.0	10/11/2018	ND					

Surrogate: 1-Chlorooctane 97.0 % 41-142

Surrogate: 1-Chlorooctadecane 96.8 % 37.6-147

Cardinal Laboratories

*=Accredited Analyte

PLEASE NOTE: Liability and Damages. Cardinal's liability and client's exclusive remedy for any claim arising, whether based in contract or tort, shall be limited to the amount paid by client for analyses. All claims, including those for negligence and any other cause whatsoever shall be deemed waived unless made in writing and received by Cardinal within thirty (30) days after completion of the applicable service. In no event shall Cardinal be liable for incidental or consequential damages, including, without limitation, business interruptions, loss of use, or loss of profits incurred by client, its subsidiaries, affiliates or successors arising out of or related to the performance of the services hereunder by Cardinal, regardless of whether such claim is based upon any of the above stated reasons or otherwise. Results relate only to the samples identified above. This report shall not be reproduced except in full with written approval of Cardinal Laboratories.

Celey D. Keene, Lab Director/Quality Manager



PHONE (575) 393-2326 ° 101 E. MARLAND ° HOBBS, NM 88240

Analytical Results For:

APACHE CORP - HOBBS
 BRUCE BAKER
 2350 W. MARLAND BLVD.
 HOBBS NM, 88240
 Fax To: (575) 393-2432

Received: 10/09/2018
 Reported: 10/16/2018
 Project Name: MELT-O-MEAL ST #1
 Project Number: NONE GIVEN
 Project Location: OXY

Sampling Date: 10/08/2018
 Sampling Type: Soil
 Sampling Condition: Cool & Intact
 Sample Received By: Tamara Oldaker

Sample ID: WP #5 @ 1' (H802878-09)

BTEx 8021B		mg/kg		Analyzed By: MS						
Analyte	Result	Reporting Limit	Analyzed	Method Blank	BS	% Recovery	True Value QC	RPD	Qualifier	
Benzene*	<0.050	0.050	10/11/2018	ND	2.08	104	2.00	0.394		
Toluene*	<0.050	0.050	10/11/2018	ND	2.05	103	2.00	0.223		
Ethylbenzene*	<0.050	0.050	10/11/2018	ND	2.08	104	2.00	0.0577		
Total Xylenes*	<0.150	0.150	10/11/2018	ND	5.99	99.8	6.00	0.0492		
Total BTEX	<0.300	0.300	10/11/2018	ND						

Surrogate: 4-Bromofluorobenzene (PID) 109 % 69.8-142

Chloride, SM4500Cl-B		mg/kg		Analyzed By: AC						
Analyte	Result	Reporting Limit	Analyzed	Method Blank	BS	% Recovery	True Value QC	RPD	Qualifier	
Chloride	80.0	16.0	10/11/2018	ND	448	112	400	0.00		

TPH 8015M		mg/kg		Analyzed By: MS					
Analyte	Result	Reporting Limit	Analyzed	Method Blank	BS	% Recovery	True Value QC	RPD	Qualifier
GRO C6-C10*	<10.0	10.0	10/11/2018	ND	200	100	200	0.492	
DRO >C10-C28*	<10.0	10.0	10/11/2018	ND	194	97.0	200	0.0124	
EXT DRO >C28-C36	<10.0	10.0	10/11/2018	ND					

Surrogate: 1-Chlorooctane 93.7 % 41-142

Surrogate: 1-Chlorooctadecane 95.0 % 37.6-147

Cardinal Laboratories

*=Accredited Analyte

PLEASE NOTE: Liability and Damages. Cardinal's liability and client's exclusive remedy for any claim arising, whether based in contract or tort, shall be limited to the amount paid by client for analyses. All claims, including those for negligence and any other cause whatsoever shall be deemed waived unless made in writing and received by Cardinal within thirty (30) days after completion of the applicable service. In no event shall Cardinal be liable for incidental or consequential damages, including, without limitation, business interruptions, loss of use, or loss of profits incurred by client, its subsidiaries, affiliates or successors arising out of or related to the performance of the services hereunder by Cardinal, regardless of whether such claim is based upon any of the above stated reasons or otherwise. Results relate only to the samples identified above. This report shall not be reproduced except in full with written approval of Cardinal Laboratories.

Celey D. Keene, Lab Director/Quality Manager



PHONE (575) 393-2326 ° 101 E. MARLAND ° HOBBS, NM 88240

Analytical Results For:

APACHE CORP - HOBBS
 BRUCE BAKER
 2350 W. MARLAND BLVD.
 HOBBS NM, 88240
 Fax To: (575) 393-2432

Received: 10/09/2018
 Reported: 10/16/2018
 Project Name: MELT-O-MEAL ST #1
 Project Number: NONE GIVEN
 Project Location: OXY

Sampling Date: 10/08/2018
 Sampling Type: Soil
 Sampling Condition: Cool & Intact
 Sample Received By: Tamara Oldaker

Sample ID: WP #6 @ 1' (H802878-10)

BTEx 8021B		mg/kg		Analyzed By: MS						
Analyte	Result	Reporting Limit	Analyzed	Method Blank	BS	% Recovery	True Value QC	RPD	Qualifier	
Benzene*	<0.050	0.050	10/11/2018	ND	2.08	104	2.00	0.394		
Toluene*	<0.050	0.050	10/11/2018	ND	2.05	103	2.00	0.223		
Ethylbenzene*	<0.050	0.050	10/11/2018	ND	2.08	104	2.00	0.0577		
Total Xylenes*	<0.150	0.150	10/11/2018	ND	5.99	99.8	6.00	0.0492		
Total BTEX	<0.300	0.300	10/11/2018	ND						

Surrogate: 4-Bromofluorobenzene (PID) 112 % 69.8-142

Chloride, SM4500Cl-B		mg/kg		Analyzed By: AC						
Analyte	Result	Reporting Limit	Analyzed	Method Blank	BS	% Recovery	True Value QC	RPD	Qualifier	
Chloride	32.0	16.0	10/11/2018	ND	448	112	400	0.00		

TPH 8015M		mg/kg		Analyzed By: MS					
Analyte	Result	Reporting Limit	Analyzed	Method Blank	BS	% Recovery	True Value QC	RPD	Qualifier
GRO C6-C10*	<10.0	10.0	10/11/2018	ND	200	100	200	0.492	
DRO >C10-C28*	<10.0	10.0	10/11/2018	ND	194	97.0	200	0.0124	
EXT DRO >C28-C36	<10.0	10.0	10/11/2018	ND					

Surrogate: 1-Chlorooctane 98.3 % 41-142

Surrogate: 1-Chlorooctadecane 98.7 % 37.6-147

Cardinal Laboratories

*=Accredited Analyte

PLEASE NOTE: Liability and Damages. Cardinal's liability and client's exclusive remedy for any claim arising, whether based in contract or tort, shall be limited to the amount paid by client for analyses. All claims, including those for negligence and any other cause whatsoever shall be deemed waived unless made in writing and received by Cardinal within thirty (30) days after completion of the applicable service. In no event shall Cardinal be liable for incidental or consequential damages, including, without limitation, business interruptions, loss of use, or loss of profits incurred by client, its subsidiaries, affiliates or successors arising out of or related to the performance of the services hereunder by Cardinal, regardless of whether such claim is based upon any of the above stated reasons or otherwise. Results relate only to the samples identified above. This report shall not be reproduced except in full with written approval of Cardinal Laboratories.

Celey D. Keene, Lab Director/Quality Manager



PHONE (575) 393-2326 ° 101 E. MARLAND ° HOBBS, NM 88240

Notes and Definitions

- QM-07 The spike recovery was outside acceptance limits for the MS and/or MSD. The batch was accepted based on acceptable LCS recovery.
- ND Analyte NOT DETECTED at or above the reporting limit
- RPD Relative Percent Difference
- ** Samples not received at proper temperature of 6°C or below.
- *** Insufficient time to reach temperature.
- Chloride by SM4500Cl-B does not require samples be received at or below 6°C
Samples reported on an as received basis (wet) unless otherwise noted on report

Cardinal Laboratories

*=Accredited Analyte

PLEASE NOTE: Liability and Damages. Cardinal's liability and client's exclusive remedy for any claim arising, whether based in contract or tort, shall be limited to the amount paid by client for analyses. All claims, including those for negligence and any other cause whatsoever shall be deemed waived unless made in writing and received by Cardinal within thirty (30) days after completion of the applicable service. In no event shall Cardinal be liable for incidental or consequential damages, including, without limitation, business interruptions, loss of use, or loss of profits incurred by client, its subsidiaries, affiliates or successors arising out of or related to the performance of the services hereunder by Cardinal, regardless of whether such claim is based upon any of the above stated reasons or otherwise. Results relate only to the samples identified above. This report shall not be reproduced except in full with written approval of Cardinal Laboratories.

A handwritten signature in black ink, appearing to read "Celey D. Keene".

Celey D. Keene, Lab Director/Quality Manager



CHAIN-OF-CUSTODY AND ANALYSIS REQUEST

101 East Marland, Hobbs, NM 88240
(575) 393-2326 FAX (575) 393-2476

Company Name: APACHE		P.O. #:				
Project Manager: Bruce Baker		Company:				
Address:		Attn:				
City: Hobbs		Address:				
State: NM Zip: 88240		City:				
Phone #: _____ Fax #: _____		State: _____ Zip: _____				
Project #: _____ Project Owner:		Phone #: _____ Fax #: _____				
Project Name:		Project Location: Oxy-Mult 0 muel St #1				
Sampler Name: Joe C. Sacke		Sample Name:				
FOR LAB USE ONLY		PRESERV. SAMPLING				
Lab I.D. AB2878	Sample I.D.	(G)RAB OR (C)OMP.				
		# CONTAINERS				
1	SP #1 @ 3'	51	GROUNDWATER			
				WASTEWATER		
2	SP #2 @ 3'	51	SOIL			
				OIL		
3	SP #3 @ 3'	51	SLUDGE			
				OTHER :		
4	SP #4 @ 3'	51	ACID/BASE:			
				ICE / COOL		
5	SP #5 @ 3'	51	OTHER :			
				DATE	TIME	
6	SP #6 @ 3'	51	10-8-8 11:52 AM			✓
				7	SP #7 @ 3'	
8	SP #8 @ 3'	51	10-8-8 12:05 PM			✓
				9	SP #9 @ 3'	
10	SP #10 @ 3'	51	10-8-8 12:15 PM			✓
				11	SP #11 @ 3'	
12	SP #12 @ 3'	51	10-8-8 12:17 PM			✓
				13	SP #13 @ 3'	
14	SP #14 @ 3'	51	10-8-8 12:19 PM			✓
				15	SP #15 @ 3'	
16	SP #16 @ 3'	51	10-8-8 12:21 PM			✓
				17	SP #17 @ 3'	
18	SP #18 @ 3'	51	10-8-8 12:23 PM			✓
				19	SP #19 @ 3'	
20	SP #20 @ 3'	51	10-8-8 12:25 PM			✓

PLEASE NOTE: Liability and Damages, Cardinal's liability and client's exclusive remedy for any claim arising whether based in contract or tort, shall be limited to the amount paid by the client for the analyses. All claims including those for negligence and any other claims whatsoever shall be deemed waived unless made in writing and received by Cardinal within 30 days after completion of the applicable service. In no event shall Cardinal be liable for incidental or consequential damages, including without limitation, business interruptions, loss of use, or loss of profits incurred by client, its subsidiaries, affiliates or successors arising out of or related to the performance of services hereunder by Cardinal, regardless of whether such claim is based upon any of the above stated reasons or otherwise.

Relinquished By: **Jose L. Que** Date: **10-9-18** Time: **10:15** Received By: **Summa S. Sacke**

Delivered By: (Circle One) **UPS** **3.6c #97** Sample Condition ☒ Cool ☒ Intact ☐ Yes ☐ No ☐ Yes ☐ No ☒ Checked BY: (Initials) **JS**

Phone Result: ☐ Yes ☐ No ☐ Add'l Phone #: _____

Fax Result: ☐ Yes ☐ No ☐ Add'l Fax #: _____

REMARKS:

101 East Marland, Hobbs, NM 88240
(575) 393-2326 FAX (575) 393-2476

Released to Imaging: 10/3/2024 8:15:09 AM



PHONE (575) 393-2326 ° 101 E. MARLAND ° HOBBS, NM 88240

October 17, 2018

BRUCE BAKER

APACHE CORP - HOBBS

2350 W. MARLAND BLVD.

HOBBS, NM 88240

RE: MELT-O-MEAL ST #1

Enclosed are the results of analyses for samples received by the laboratory on 10/10/18 16:55.

Cardinal Laboratories is accredited through Texas NELAP under certificate number T104704398-18-11. Accreditation applies to drinking water, non-potable water and solid and chemical materials. All accredited analytes are denoted by an asterisk (*). For a complete list of accredited analytes and matrices visit the TCEQ website at www.tceq.texas.gov/field/qa/lab_accred_certif.html.

Cardinal Laboratories is accredited through the State of Colorado Department of Public Health and Environment for:

Method EPA 552.2	Haloacetic Acids (HAA-5)
Method EPA 524.2	Total Trihalomethanes (TTHM)
Method EPA 524.4	Regulated VOCs (V1, V2, V3)

Accreditation applies to public drinking water matrices.

This report meets NELAP requirements and is made up of a cover page, analytical results, and a copy of the original chain-of-custody. If you have any questions concerning this report, please feel free to contact me.

Sincerely,

A handwritten signature in black ink that reads "Celey D. Keene". The signature is written in a cursive style with a large, stylized 'C' and 'K'.

Celey D. Keene

Lab Director/Quality Manager



PHONE (575) 393-2326 ° 101 E. MARLAND ° HOBBS, NM 88240

Analytical Results For:

APACHE CORP - HOBBS
 BRUCE BAKER
 2350 W. MARLAND BLVD.
 HOBBS NM, 88240
 Fax To: (575) 393-2432

Received:	10/10/2018	Sampling Date:	10/10/2018
Reported:	10/17/2018	Sampling Type:	Soil
Project Name:	MELT-O-MEAL ST #1	Sampling Condition:	Cool & Intact
Project Number:	NONE GIVEN	Sample Received By:	Tamara Oldaker
Project Location:	OXY		

Sample ID: SP 6 @ 6" (H802895-01)

BTX 8021B		mg/kg		Analyzed By: ms					
Analyte	Result	Reporting Limit	Analyzed	Method Blank	BS	% Recovery	True Value QC	RPD	Qualifier
Benzene*	<0.050	0.050	10/12/2018	ND	1.96	98.0	2.00	3.32	
Toluene*	<0.050	0.050	10/12/2018	ND	1.82	90.9	2.00	5.13	
Ethylbenzene*	<0.050	0.050	10/12/2018	ND	1.81	90.5	2.00	4.41	
Total Xylenes*	<0.150	0.150	10/12/2018	ND	5.38	89.7	6.00	4.17	
Total BTX	<0.300	0.300	10/12/2018	ND					

Surrogate: 4-Bromofluorobenzene (PID) 94.3 % 69.8-142

Chloride, SM4500Cl-B		mg/kg		Analyzed By: AC						
Analyte	Result	Reporting Limit	Analyzed	Method Blank	BS	% Recovery	True Value QC	RPD	Qualifier	
Chloride	1040	16.0	10/15/2018	ND	384	96.0	400	8.00		

TPH 8015M		mg/kg		Analyzed By: MS				S-06	
Analyte	Result	Reporting Limit	Analyzed	Method Blank	BS	% Recovery	True Value QC	RPD	Qualifier
GRO C6-C10*	<50.0	50.0	10/12/2018	ND	190	95.0	200	0.209	
DRO >C10-C28*	1080	50.0	10/12/2018	ND	195	97.7	200	1.78	QM-07
EXT DRO >C28-C36	211	50.0	10/12/2018	ND					

Surrogate: 1-Chlorooctane 99.5 % 41-142

Surrogate: 1-Chlorooctadecane 151 % 37.6-147

Cardinal Laboratories

*=Accredited Analyte

PLEASE NOTE: Liability and Damages. Cardinal's liability and client's exclusive remedy for any claim arising, whether based in contract or tort, shall be limited to the amount paid by client for analyses. All claims, including those for negligence and any other cause whatsoever shall be deemed waived unless made in writing and received by Cardinal within thirty (30) days after completion of the applicable service. In no event shall Cardinal be liable for incidental or consequential damages, including, without limitation, business interruptions, loss of use, or loss of profits incurred by client, its subsidiaries, affiliates or successors arising out of or related to the performance of the services hereunder by Cardinal, regardless of whether such claim is based upon any of the above stated reasons or otherwise. Results relate only to the samples identified above. This report shall not be reproduced except in full with written approval of Cardinal Laboratories.

Celey D. Keene, Lab Director/Quality Manager



PHONE (575) 393-2326 ° 101 E. MARLAND ° HOBBS, NM 88240

Analytical Results For:

APACHE CORP - HOBBS
 BRUCE BAKER
 2350 W. MARLAND BLVD.
 HOBBS NM, 88240
 Fax To: (575) 393-2432

Received: 10/10/2018
 Reported: 10/17/2018
 Project Name: MELT-O-MEAL ST #1
 Project Number: NONE GIVEN
 Project Location: OXY

Sampling Date: 10/10/2018
 Sampling Type: Soil
 Sampling Condition: Cool & Intact
 Sample Received By: Tamara Oldaker

Sample ID: SP 7 @ 6" (H802895-02)

BTEx 8021B			mg/kg		Analyzed By: ms				
Analyte	Result	Reporting Limit	Analyzed	Method Blank	BS	% Recovery	True Value QC	RPD	Qualifier
Benzene*	<0.050	0.050	10/12/2018	ND	1.96	98.0	2.00	3.32	
Toluene*	<0.050	0.050	10/12/2018	ND	1.82	90.9	2.00	5.13	
Ethylbenzene*	<0.050	0.050	10/12/2018	ND	1.81	90.5	2.00	4.41	
Total Xylenes*	<0.150	0.150	10/12/2018	ND	5.38	89.7	6.00	4.17	
Total BTEX	<0.300	0.300	10/12/2018	ND					

Surrogate: 4-Bromofluorobenzene (PID) 95.5 % 69.8-142

Chloride, SM4500Cl-B		mg/kg		Analyzed By: AC					
Analyte	Result	Reporting Limit	Analyzed	Method Blank	BS	% Recovery	True Value QC	RPD	Qualifier
Chloride	32.0	16.0	10/15/2018	ND	384	96.0	400	8.00	

TPH 8015M		mg/kg		Analyzed By: MS					
Analyte	Result	Reporting Limit	Analyzed	Method Blank	BS	% Recovery	True Value QC	RPD	Qualifier
GRO C6-C10*	<10.0	10.0	10/12/2018	ND	190	95.0	200	0.209	
DRO >C10-C28*	286	10.0	10/12/2018	ND	195	97.7	200	1.78	
EXT DRO >C28-C36	114	10.0	10/12/2018	ND					

Surrogate: 1-Chlorooctane 95.8 % 41-142

Surrogate: 1-Chlorooctadecane 102 % 37.6-147

Cardinal Laboratories

*=Accredited Analyte

PLEASE NOTE: Liability and Damages. Cardinal's liability and client's exclusive remedy for any claim arising, whether based in contract or tort, shall be limited to the amount paid by client for analyses. All claims, including those for negligence and any other cause whatsoever shall be deemed waived unless made in writing and received by Cardinal within thirty (30) days after completion of the applicable service. In no event shall Cardinal be liable for incidental or consequential damages, including, without limitation, business interruptions, loss of use, or loss of profits incurred by client, its subsidiaries, affiliates or successors arising out of or related to the performance of the services hereunder by Cardinal, regardless of whether such claim is based upon any of the above stated reasons or otherwise. Results relate only to the samples identified above. This report shall not be reproduced except in full with written approval of Cardinal Laboratories.

Celey D. Keene, Lab Director/Quality Manager



PHONE (575) 393-2326 ° 101 E. MARLAND ° HOBBS, NM 88240

Analytical Results For:

APACHE CORP - HOBBS
 BRUCE BAKER
 2350 W. MARLAND BLVD.
 HOBBS NM, 88240
 Fax To: (575) 393-2432

Received: 10/10/2018
 Reported: 10/17/2018
 Project Name: MELT-O-MEAL ST #1
 Project Number: NONE GIVEN
 Project Location: OXY

Sampling Date: 10/10/2018
 Sampling Type: Soil
 Sampling Condition: Cool & Intact
 Sample Received By: Tamara Oldaker

Sample ID: SP 8 @ 6" (H802895-03)

BTEX 8021B		mg/kg		Analyzed By: ms					
Analyte	Result	Reporting Limit	Analyzed	Method Blank	BS	% Recovery	True Value QC	RPD	Qualifier
Benzene*	<0.050	0.050	10/12/2018	ND	1.96	98.0	2.00	3.32	
Toluene*	<0.050	0.050	10/12/2018	ND	1.82	90.9	2.00	5.13	
Ethylbenzene*	<0.050	0.050	10/12/2018	ND	1.81	90.5	2.00	4.41	
Total Xylenes*	<0.150	0.150	10/12/2018	ND	5.38	89.7	6.00	4.17	
Total BTEX	<0.300	0.300	10/12/2018	ND					

Surrogate: 4-Bromofluorobenzene (PID) 95.1 % 69.8-142

Chloride, SM4500Cl-B		mg/kg		Analyzed By: AC					
Analyte	Result	Reporting Limit	Analyzed	Method Blank	BS	% Recovery	True Value QC	RPD	Qualifier
Chloride	288	16.0	10/15/2018	ND	384	96.0	400	8.00	

TPH 8015M		mg/kg		Analyzed By: MS					
Analyte	Result	Reporting Limit	Analyzed	Method Blank	BS	% Recovery	True Value QC	RPD	Qualifier
GRO C6-C10*	<10.0	10.0	10/12/2018	ND	190	95.0	200	0.209	
DRO >C10-C28*	31.3	10.0	10/12/2018	ND	195	97.7	200	1.78	
EXT DRO >C28-C36	22.1	10.0	10/12/2018	ND					

Surrogate: 1-Chlorooctane 90.7 % 41-142

Surrogate: 1-Chlorooctadecane 83.6 % 37.6-147

Cardinal Laboratories

*=Accredited Analyte

PLEASE NOTE: Liability and Damages. Cardinal's liability and client's exclusive remedy for any claim arising, whether based in contract or tort, shall be limited to the amount paid by client for analyses. All claims, including those for negligence and any other cause whatsoever shall be deemed waived unless made in writing and received by Cardinal within thirty (30) days after completion of the applicable service. In no event shall Cardinal be liable for incidental or consequential damages, including, without limitation, business interruptions, loss of use, or loss of profits incurred by client, its subsidiaries, affiliates or successors arising out of or related to the performance of the services hereunder by Cardinal, regardless of whether such claim is based upon any of the above stated reasons or otherwise. Results relate only to the samples identified above. This report shall not be reproduced except in full with written approval of Cardinal Laboratories.

Celey D. Keene, Lab Director/Quality Manager



PHONE (575) 393-2326 ° 101 E. MARLAND ° HOBBS, NM 88240

Analytical Results For:

APACHE CORP - HOBBS
 BRUCE BAKER
 2350 W. MARLAND BLVD.
 HOBBS NM, 88240
 Fax To: (575) 393-2432

Received: 10/10/2018
 Reported: 10/17/2018
 Project Name: MELT-O-MEAL ST #1
 Project Number: NONE GIVEN
 Project Location: OXY

Sampling Date: 10/10/2018
 Sampling Type: Soil
 Sampling Condition: Cool & Intact
 Sample Received By: Tamara Oldaker

Sample ID: SP 9 @ 6" (H802895-04)

BTEx 8021B		mg/kg		Analyzed By: ms						
Analyte	Result	Reporting Limit	Analyzed	Method Blank	BS	% Recovery	True Value QC	RPD	Qualifier	
Benzene*	<0.050	0.050	10/12/2018	ND	1.96	98.0	2.00	3.32		
Toluene*	<0.050	0.050	10/12/2018	ND	1.82	90.9	2.00	5.13		
Ethylbenzene*	<0.050	0.050	10/12/2018	ND	1.81	90.5	2.00	4.41		
Total Xylenes*	<0.150	0.150	10/12/2018	ND	5.38	89.7	6.00	4.17		
Total BTEX	<0.300	0.300	10/12/2018	ND						

Surrogate: 4-Bromofluorobenzene (PID) 95.9 % 69.8-142

Chloride, SM4500Cl-B		mg/kg		Analyzed By: AC						
Analyte	Result	Reporting Limit	Analyzed	Method Blank	BS	% Recovery	True Value QC	RPD	Qualifier	
Chloride	7520	16.0	10/15/2018	ND	384	96.0	400	8.00		

TPH 8015M		mg/kg		Analyzed By: MS					
Analyte	Result	Reporting Limit	Analyzed	Method Blank	BS	% Recovery	True Value QC	RPD	Qualifier
GRO C6-C10*	<10.0	10.0	10/12/2018	ND	190	95.0	200	0.209	
DRO >C10-C28*	<10.0	10.0	10/12/2018	ND	195	97.7	200	1.78	
EXT DRO >C28-C36	<10.0	10.0	10/12/2018	ND					

Surrogate: 1-Chlorooctane 95.0 % 41-142

Surrogate: 1-Chlorooctadecane 88.4 % 37.6-147

Cardinal Laboratories

*=Accredited Analyte

PLEASE NOTE: Liability and Damages. Cardinal's liability and client's exclusive remedy for any claim arising, whether based in contract or tort, shall be limited to the amount paid by client for analyses. All claims, including those for negligence and any other cause whatsoever shall be deemed waived unless made in writing and received by Cardinal within thirty (30) days after completion of the applicable service. In no event shall Cardinal be liable for incidental or consequential damages, including, without limitation, business interruptions, loss of use, or loss of profits incurred by client, its subsidiaries, affiliates or successors arising out of or related to the performance of the services hereunder by Cardinal, regardless of whether such claim is based upon any of the above stated reasons or otherwise. Results relate only to the samples identified above. This report shall not be reproduced except in full with written approval of Cardinal Laboratories.

Celey D. Keene, Lab Director/Quality Manager



PHONE (575) 393-2326 ° 101 E. MARLAND ° HOBBS, NM 88240

Analytical Results For:

APACHE CORP - HOBBS
 BRUCE BAKER
 2350 W. MARLAND BLVD.
 HOBBS NM, 88240
 Fax To: (575) 393-2432

Received: 10/10/2018
 Reported: 10/17/2018
 Project Name: MELT-O-MEAL ST #1
 Project Number: NONE GIVEN
 Project Location: OXY

Sampling Date: 10/10/2018
 Sampling Type: Soil
 Sampling Condition: Cool & Intact
 Sample Received By: Tamara Oldaker

Sample ID: SP 5 @ 12' (H802895-05)

BTEx 8021B		mg/kg		Analyzed By: ms					
Analyte	Result	Reporting Limit	Analyzed	Method Blank	BS	% Recovery	True Value QC	RPD	Qualifier
Benzene*	<0.050	0.050	10/12/2018	ND	1.96	98.0	2.00	3.32	
Toluene*	<0.050	0.050	10/12/2018	ND	1.82	90.9	2.00	5.13	
Ethylbenzene*	<0.050	0.050	10/12/2018	ND	1.81	90.5	2.00	4.41	
Total Xylenes*	<0.150	0.150	10/12/2018	ND	5.38	89.7	6.00	4.17	
Total BTEX	<0.300	0.300	10/12/2018	ND					

Surrogate: 4-Bromofluorobenzene (PID) 95.4 % 69.8-142

Chloride, SM4500Cl-B		mg/kg		Analyzed By: AC					
Analyte	Result	Reporting Limit	Analyzed	Method Blank	BS	% Recovery	True Value QC	RPD	Qualifier
Chloride	2240	16.0	10/15/2018	ND	384	96.0	400	8.00	

TPH 8015M		mg/kg		Analyzed By: MS					
Analyte	Result	Reporting Limit	Analyzed	Method Blank	BS	% Recovery	True Value QC	RPD	Qualifier
GRO C6-C10*	<10.0	10.0	10/12/2018	ND	190	95.0	200	0.209	
DRO >C10-C28*	45.6	10.0	10/12/2018	ND	195	97.7	200	1.78	
EXT DRO >C28-C36	<10.0	10.0	10/12/2018	ND					

Surrogate: 1-Chlorooctane 98.1 % 41-142

Surrogate: 1-Chlorooctadecane 94.7 % 37.6-147

Cardinal Laboratories

*=Accredited Analyte

PLEASE NOTE: Liability and Damages. Cardinal's liability and client's exclusive remedy for any claim arising, whether based in contract or tort, shall be limited to the amount paid by client for analyses. All claims, including those for negligence and any other cause whatsoever shall be deemed waived unless made in writing and received by Cardinal within thirty (30) days after completion of the applicable service. In no event shall Cardinal be liable for incidental or consequential damages, including, without limitation, business interruptions, loss of use, or loss of profits incurred by client, its subsidiaries, affiliates or successors arising out of or related to the performance of the services hereunder by Cardinal, regardless of whether such claim is based upon any of the above stated reasons or otherwise. Results relate only to the samples identified above. This report shall not be reproduced except in full with written approval of Cardinal Laboratories.

Celey D. Keene, Lab Director/Quality Manager



PHONE (575) 393-2326 ° 101 E. MARLAND ° HOBBS, NM 88240

Analytical Results For:

APACHE CORP - HOBBS
 BRUCE BAKER
 2350 W. MARLAND BLVD.
 HOBBS NM, 88240
 Fax To: (575) 393-2432

Received: 10/10/2018
 Reported: 10/17/2018
 Project Name: MELT-O-MEAL ST #1
 Project Number: NONE GIVEN
 Project Location: OXY

Sampling Date: 10/10/2018
 Sampling Type: Soil
 Sampling Condition: Cool & Intact
 Sample Received By: Tamara Oldaker

Sample ID: SP 5 @ 14' (H802895-06)

BTEx 8021B		mg/kg		Analyzed By: ms						
Analyte	Result	Reporting Limit	Analyzed	Method Blank	BS	% Recovery	True Value QC	RPD	Qualifier	
Benzene*	<0.050	0.050	10/12/2018	ND	1.96	98.0	2.00	3.32		
Toluene*	<0.050	0.050	10/12/2018	ND	1.82	90.9	2.00	5.13		
Ethylbenzene*	<0.050	0.050	10/12/2018	ND	1.81	90.5	2.00	4.41		
Total Xylenes*	<0.150	0.150	10/12/2018	ND	5.38	89.7	6.00	4.17		
Total BTEx	<0.300	0.300	10/12/2018	ND						

Surrogate: 4-Bromofluorobenzene (PID) 96.1 % 69.8-142

Chloride, SM4500CI-B		mg/kg		Analyzed By: AC					
Analyte	Result	Reporting Limit	Analyzed	Method Blank	BS	% Recovery	True Value QC	RPD	Qualifier
Chloride	1230	16.0	10/15/2018	ND	384	96.0	400	8.00	

TPH 8015M		mg/kg		Analyzed By: MS					
Analyte	Result	Reporting Limit	Analyzed	Method Blank	BS	% Recovery	True Value QC	RPD	Qualifier
GRO C6-C10*	<10.0	10.0	10/12/2018	ND	190	95.0	200	0.209	
DRO >C10-C28*	<10.0	10.0	10/12/2018	ND	195	97.7	200	1.78	
EXT DRO >C28-C36	<10.0	10.0	10/12/2018	ND					

Surrogate: 1-Chlorooctane 96.3 % 41-142

Surrogate: 1-Chlorooctadecane 91.2 % 37.6-147

Cardinal Laboratories

*=Accredited Analyte

PLEASE NOTE: Liability and Damages. Cardinal's liability and client's exclusive remedy for any claim arising, whether based in contract or tort, shall be limited to the amount paid by client for analyses. All claims, including those for negligence and any other cause whatsoever shall be deemed waived unless made in writing and received by Cardinal within thirty (30) days after completion of the applicable service. In no event shall Cardinal be liable for incidental or consequential damages, including, without limitation, business interruptions, loss of use, or loss of profits incurred by client, its subsidiaries, affiliates or successors arising out of or related to the performance of the services hereunder by Cardinal, regardless of whether such claim is based upon any of the above stated reasons or otherwise. Results relate only to the samples identified above. This report shall not be reproduced except in full with written approval of Cardinal Laboratories.

Celey D. Keene, Lab Director/Quality Manager



PHONE (575) 393-2326 ° 101 E. MARLAND ° HOBBS, NM 88240

Analytical Results For:

APACHE CORP - HOBBS
 BRUCE BAKER
 2350 W. MARLAND BLVD.
 HOBBS NM, 88240
 Fax To: (575) 393-2432

Received: 10/10/2018
 Reported: 10/17/2018
 Project Name: MELT-O-MEAL ST #1
 Project Number: NONE GIVEN
 Project Location: OXY

Sampling Date: 10/10/2018
 Sampling Type: Soil
 Sampling Condition: Cool & Intact
 Sample Received By: Tamara Oldaker

Sample ID: SP 10 @ 1' (H802895-07)

BTEx 8021B		mg/kg		Analyzed By: ms					
Analyte	Result	Reporting Limit	Analyzed	Method Blank	BS	% Recovery	True Value QC	RPD	Qualifier
Benzene*	<0.050	0.050	10/12/2018	ND	1.96	98.0	2.00	3.32	
Toluene*	<0.050	0.050	10/12/2018	ND	1.82	90.9	2.00	5.13	
Ethylbenzene*	<0.050	0.050	10/12/2018	ND	1.81	90.5	2.00	4.41	
Total Xylenes*	<0.150	0.150	10/12/2018	ND	5.38	89.7	6.00	4.17	
Total BTEX	<0.300	0.300	10/12/2018	ND					

Surrogate: 4-Bromofluorobenzene (PID) 94.9 % 69.8-142

Chloride, SM4500Cl-B		mg/kg		Analyzed By: AC						
Analyte	Result	Reporting Limit	Analyzed	Method Blank	BS	% Recovery	True Value QC	RPD	Qualifier	
Chloride	368	16.0	10/15/2018	ND	384	96.0	400	8.00		

TPH 8015M		mg/kg		Analyzed By: MS					
Analyte	Result	Reporting Limit	Analyzed	Method Blank	BS	% Recovery	True Value QC	RPD	Qualifier
GRO C6-C10*	<10.0	10.0	10/12/2018	ND	190	95.0	200	0.209	
DRO >C10-C28*	<10.0	10.0	10/12/2018	ND	195	97.7	200	1.78	
EXT DRO >C28-C36	<10.0	10.0	10/12/2018	ND					

Surrogate: 1-Chlorooctane 93.7 % 41-142

Surrogate: 1-Chlorooctadecane 88.0 % 37.6-147

Cardinal Laboratories

*=Accredited Analyte

PLEASE NOTE: Liability and Damages. Cardinal's liability and client's exclusive remedy for any claim arising, whether based in contract or tort, shall be limited to the amount paid by client for analyses. All claims, including those for negligence and any other cause whatsoever shall be deemed waived unless made in writing and received by Cardinal within thirty (30) days after completion of the applicable service. In no event shall Cardinal be liable for incidental or consequential damages, including, without limitation, business interruptions, loss of use, or loss of profits incurred by client, its subsidiaries, affiliates or successors arising out of or related to the performance of the services hereunder by Cardinal, regardless of whether such claim is based upon any of the above stated reasons or otherwise. Results relate only to the samples identified above. This report shall not be reproduced except in full with written approval of Cardinal Laboratories.

Celey D. Keene, Lab Director/Quality Manager



PHONE (575) 393-2326 ° 101 E. MARLAND ° HOBBS, NM 88240

Analytical Results For:

APACHE CORP - HOBBS
 BRUCE BAKER
 2350 W. MARLAND BLVD.
 HOBBS NM, 88240
 Fax To: (575) 393-2432

Received: 10/10/2018
 Reported: 10/17/2018
 Project Name: MELT-O-MEAL ST #1
 Project Number: NONE GIVEN
 Project Location: OXY

Sampling Date: 10/10/2018
 Sampling Type: Soil
 Sampling Condition: Cool & Intact
 Sample Received By: Tamara Oldaker

Sample ID: SP11 @ 6" (H802895-08)

BTEx 8021B		mg/kg		Analyzed By: ms					
Analyte	Result	Reporting Limit	Analyzed	Method Blank	BS	% Recovery	True Value QC	RPD	Qualifier
Benzene*	<0.050	0.050	10/12/2018	ND	1.96	98.0	2.00	3.32	
Toluene*	<0.050	0.050	10/12/2018	ND	1.82	90.9	2.00	5.13	
Ethylbenzene*	<0.050	0.050	10/12/2018	ND	1.81	90.5	2.00	4.41	
Total Xylenes*	<0.150	0.150	10/12/2018	ND	5.38	89.7	6.00	4.17	
Total BTEx	<0.300	0.300	10/12/2018	ND					

Surrogate: 4-Bromofluorobenzene (PID) 94.8 % 69.8-142

Chloride, SM4500Cl-B		mg/kg		Analyzed By: AC						
Analyte	Result	Reporting Limit	Analyzed	Method Blank	BS	% Recovery	True Value QC	RPD	Qualifier	
Chloride	288	16.0	10/15/2018	ND	384	96.0	400	8.00		

TPH 8015M		mg/kg		Analyzed By: MS					
Analyte	Result	Reporting Limit	Analyzed	Method Blank	BS	% Recovery	True Value QC	RPD	Qualifier
GRO C6-C10*	<10.0	10.0	10/12/2018	ND	190	95.0	200	0.209	
DRO >C10-C28*	<10.0	10.0	10/12/2018	ND	195	97.7	200	1.78	
EXT DRO >C28-C36	<10.0	10.0	10/12/2018	ND					

Surrogate: 1-Chlorooctane 100 % 41-142

Surrogate: 1-Chlorooctadecane 90.1 % 37.6-147

Cardinal Laboratories

*=Accredited Analyte

PLEASE NOTE: Liability and Damages. Cardinal's liability and client's exclusive remedy for any claim arising, whether based in contract or tort, shall be limited to the amount paid by client for analyses. All claims, including those for negligence and any other cause whatsoever shall be deemed waived unless made in writing and received by Cardinal within thirty (30) days after completion of the applicable service. In no event shall Cardinal be liable for incidental or consequential damages, including, without limitation, business interruptions, loss of use, or loss of profits incurred by client, its subsidiaries, affiliates or successors arising out of or related to the performance of the services hereunder by Cardinal, regardless of whether such claim is based upon any of the above stated reasons or otherwise. Results relate only to the samples identified above. This report shall not be reproduced except in full with written approval of Cardinal Laboratories.

Celey D. Keene, Lab Director/Quality Manager



PHONE (575) 393-2326 ° 101 E. MARLAND ° HOBBS, NM 88240

Analytical Results For:

APACHE CORP - HOBBS
 BRUCE BAKER
 2350 W. MARLAND BLVD.
 HOBBS NM, 88240
 Fax To: (575) 393-2432

Received: 10/10/2018
 Reported: 10/17/2018
 Project Name: MELT-O-MEAL ST #1
 Project Number: NONE GIVEN
 Project Location: OXY

Sampling Date: 10/10/2018
 Sampling Type: Soil
 Sampling Condition: Cool & Intact
 Sample Received By: Tamara Oldaker

Sample ID: SP 13 @ 6" (H802895-09)

BTEx 8021B		mg/kg		Analyzed By: ms					
Analyte	Result	Reporting Limit	Analyzed	Method Blank	BS	% Recovery	True Value QC	RPD	Qualifier
Benzene*	<0.050	0.050	10/12/2018	ND	1.96	98.0	2.00	3.32	
Toluene*	<0.050	0.050	10/12/2018	ND	1.82	90.9	2.00	5.13	
Ethylbenzene*	<0.050	0.050	10/12/2018	ND	1.81	90.5	2.00	4.41	
Total Xylenes*	<0.150	0.150	10/12/2018	ND	5.38	89.7	6.00	4.17	
Total BTEX	<0.300	0.300	10/12/2018	ND					

Surrogate: 4-Bromofluorobenzene (PID) 96.3 % 69.8-142

Chloride, SM4500Cl-B		mg/kg		Analyzed By: AC						
Analyte	Result	Reporting Limit	Analyzed	Method Blank	BS	% Recovery	True Value QC	RPD	Qualifier	
Chloride	16.0	16.0	10/15/2018	ND	384	96.0	400	8.00		

TPH 8015M		mg/kg		Analyzed By: MS				S-06	
Analyte	Result	Reporting Limit	Analyzed	Method Blank	BS	% Recovery	True Value QC	RPD	Qualifier
GRO C6-C10*	<50.0	50.0	10/11/2018	ND	194	97.1	200	2.97	
DRO >C10-C28*	1040	50.0	10/11/2018	ND	191	95.3	200	0.689	QM-07
EXT DRO >C28-C36	190	50.0	10/11/2018	ND					

Surrogate: 1-Chlorooctane 93.1 % 41-142

Surrogate: 1-Chlorooctadecane 149 % 37.6-147

Cardinal Laboratories

*=Accredited Analyte

PLEASE NOTE: Liability and Damages. Cardinal's liability and client's exclusive remedy for any claim arising, whether based in contract or tort, shall be limited to the amount paid by client for analyses. All claims, including those for negligence and any other cause whatsoever shall be deemed waived unless made in writing and received by Cardinal within thirty (30) days after completion of the applicable service. In no event shall Cardinal be liable for incidental or consequential damages, including, without limitation, business interruptions, loss of use, or loss of profits incurred by client, its subsidiaries, affiliates or successors arising out of or related to the performance of the services hereunder by Cardinal, regardless of whether such claim is based upon any of the above stated reasons or otherwise. Results relate only to the samples identified above. This report shall not be reproduced except in full with written approval of Cardinal Laboratories.

Celey D. Keene, Lab Director/Quality Manager



PHONE (575) 393-2326 ° 101 E. MARLAND ° HOBBS, NM 88240

Analytical Results For:

APACHE CORP - HOBBS
 BRUCE BAKER
 2350 W. MARLAND BLVD.
 HOBBS NM, 88240
 Fax To: (575) 393-2432

Received: 10/10/2018
 Reported: 10/17/2018
 Project Name: MELT-O-MEAL ST #1
 Project Number: NONE GIVEN
 Project Location: OXY

Sampling Date: 10/10/2018
 Sampling Type: Soil
 Sampling Condition: Cool & Intact
 Sample Received By: Tamara Oldaker

Sample ID: SP 17 @ 6" (H802895-10)

BTEx 8021B		mg/kg		Analyzed By: ms						
Analyte	Result	Reporting Limit	Analyzed	Method Blank	BS	% Recovery	True Value QC	RPD	Qualifier	
Benzene*	<0.050	0.050	10/12/2018	ND	1.96	98.0	2.00	3.32		
Toluene*	<0.050	0.050	10/12/2018	ND	1.82	90.9	2.00	5.13		
Ethylbenzene*	<0.050	0.050	10/12/2018	ND	1.81	90.5	2.00	4.41		
Total Xylenes*	<0.150	0.150	10/12/2018	ND	5.38	89.7	6.00	4.17		
Total BTEX	<0.300	0.300	10/12/2018	ND						

Surrogate: 4-Bromofluorobenzene (PID) 96.5 % 69.8-142

Chloride, SM4500Cl-B		mg/kg		Analyzed By: AC						
Analyte	Result	Reporting Limit	Analyzed	Method Blank	BS	% Recovery	True Value QC	RPD	Qualifier	
Chloride	96.0	16.0	10/15/2018	ND	384	96.0	400	8.00		

TPH 8015M		mg/kg		Analyzed By: MS					
Analyte	Result	Reporting Limit	Analyzed	Method Blank	BS	% Recovery	True Value QC	RPD	Qualifier
GRO C6-C10*	<10.0	10.0	10/12/2018	ND	190	95.0	200	0.209	
DRO >C10-C28*	<10.0	10.0	10/12/2018	ND	195	97.7	200	1.78	
EXT DRO >C28-C36	<10.0	10.0	10/12/2018	ND					

Surrogate: 1-Chlorooctane 95.5 % 41-142

Surrogate: 1-Chlorooctadecane 85.0 % 37.6-147

Cardinal Laboratories

*=Accredited Analyte

PLEASE NOTE: Liability and Damages. Cardinal's liability and client's exclusive remedy for any claim arising, whether based in contract or tort, shall be limited to the amount paid by client for analyses. All claims, including those for negligence and any other cause whatsoever shall be deemed waived unless made in writing and received by Cardinal within thirty (30) days after completion of the applicable service. In no event shall Cardinal be liable for incidental or consequential damages, including, without limitation, business interruptions, loss of use, or loss of profits incurred by client, its subsidiaries, affiliates or successors arising out of or related to the performance of the services hereunder by Cardinal, regardless of whether such claim is based upon any of the above stated reasons or otherwise. Results relate only to the samples identified above. This report shall not be reproduced except in full with written approval of Cardinal Laboratories.

Celey D. Keene, Lab Director/Quality Manager



PHONE (575) 393-2326 ° 101 E. MARLAND ° HOBBS, NM 88240

Analytical Results For:

APACHE CORP - HOBBS
 BRUCE BAKER
 2350 W. MARLAND BLVD.
 HOBBS NM, 88240
 Fax To: (575) 393-2432

Received: 10/10/2018
 Reported: 10/17/2018
 Project Name: MELT-O-MEAL ST #1
 Project Number: NONE GIVEN
 Project Location: OXY

Sampling Date: 10/10/2018
 Sampling Type: Soil
 Sampling Condition: Cool & Intact
 Sample Received By: Tamara Oldaker

Sample ID: CP #1 @ 6" (H802895-11)

BTEx 8021B		mg/kg		Analyzed By: ms						
Analyte	Result	Reporting Limit	Analyzed	Method Blank	BS	% Recovery	True Value QC	RPD	Qualifier	
Benzene*	<0.050	0.050	10/12/2018	ND	1.96	98.0	2.00	3.32		
Toluene*	<0.050	0.050	10/12/2018	ND	1.82	90.9	2.00	5.13		
Ethylbenzene*	<0.050	0.050	10/12/2018	ND	1.81	90.5	2.00	4.41		
Total Xylenes*	<0.150	0.150	10/12/2018	ND	5.38	89.7	6.00	4.17		
Total BTEX	<0.300	0.300	10/12/2018	ND						

Surrogate: 4-Bromofluorobenzene (PID) 93.9 % 69.8-142

Chloride, SM4500Cl-B		mg/kg		Analyzed By: AC					
Analyte	Result	Reporting Limit	Analyzed	Method Blank	BS	% Recovery	True Value QC	RPD	Qualifier
Chloride	1570	16.0	10/15/2018	ND	384	96.0	400	8.00	

TPH 8015M		mg/kg		Analyzed By: MS					
Analyte	Result	Reporting Limit	Analyzed	Method Blank	BS	% Recovery	True Value QC	RPD	Qualifier
GRO C6-C10*	<10.0	10.0	10/12/2018	ND	190	95.0	200	0.209	
DRO >C10-C28*	168	10.0	10/12/2018	ND	195	97.7	200	1.78	
EXT DRO >C28-C36	41.2	10.0	10/12/2018	ND					

Surrogate: 1-Chlorooctane 84.5 % 41-142

Surrogate: 1-Chlorooctadecane 84.0 % 37.6-147

Cardinal Laboratories

*=Accredited Analyte

PLEASE NOTE: Liability and Damages. Cardinal's liability and client's exclusive remedy for any claim arising, whether based in contract or tort, shall be limited to the amount paid by client for analyses. All claims, including those for negligence and any other cause whatsoever shall be deemed waived unless made in writing and received by Cardinal within thirty (30) days after completion of the applicable service. In no event shall Cardinal be liable for incidental or consequential damages, including, without limitation, business interruptions, loss of use, or loss of profits incurred by client, its subsidiaries, affiliates or successors arising out of or related to the performance of the services hereunder by Cardinal, regardless of whether such claim is based upon any of the above stated reasons or otherwise. Results relate only to the samples identified above. This report shall not be reproduced except in full with written approval of Cardinal Laboratories.

Celey D. Keene, Lab Director/Quality Manager



PHONE (575) 393-2326 ° 101 E. MARLAND ° HOBBS, NM 88240

Analytical Results For:

APACHE CORP - HOBBS
 BRUCE BAKER
 2350 W. MARLAND BLVD.
 HOBBS NM, 88240
 Fax To: (575) 393-2432

Received: 10/10/2018
 Reported: 10/17/2018
 Project Name: MELT-O-MEAL ST #1
 Project Number: NONE GIVEN
 Project Location: OXY

Sampling Date: 10/10/2018
 Sampling Type: Soil
 Sampling Condition: Cool & Intact
 Sample Received By: Tamara Oldaker

Sample ID: CP #2 @ 6" (H802895-12)

BTEx 8021B		mg/kg		Analyzed By: ms						
Analyte	Result	Reporting Limit	Analyzed	Method Blank	BS	% Recovery	True Value QC	RPD	Qualifier	
Benzene*	<0.050	0.050	10/12/2018	ND	1.96	98.0	2.00	3.32		
Toluene*	<0.050	0.050	10/12/2018	ND	1.82	90.9	2.00	5.13		
Ethylbenzene*	<0.050	0.050	10/12/2018	ND	1.81	90.5	2.00	4.41		
Total Xylenes*	<0.150	0.150	10/12/2018	ND	5.38	89.7	6.00	4.17		
Total BTEX	<0.300	0.300	10/12/2018	ND						

Surrogate: 4-Bromofluorobenzene (PID) 95.4 % 69.8-142

Chloride, SM4500Cl-B		mg/kg		Analyzed By: AC						
Analyte	Result	Reporting Limit	Analyzed	Method Blank	BS	% Recovery	True Value QC	RPD	Qualifier	
Chloride	4560	16.0	10/15/2018	ND	384	96.0	400	8.00		

TPH 8015M		mg/kg		Analyzed By: MS					
Analyte	Result	Reporting Limit	Analyzed	Method Blank	BS	% Recovery	True Value QC	RPD	Qualifier
GRO C6-C10*	<10.0	10.0	10/12/2018	ND	192	96.2	200	0.369	
DRO >C10-C28*	117	10.0	10/12/2018	ND	189	94.3	200	0.397	
EXT DRO >C28-C36	40.9	10.0	10/12/2018	ND					

Surrogate: 1-Chlorooctane 94.5 % 41-142

Surrogate: 1-Chlorooctadecane 97.4 % 37.6-147

Cardinal Laboratories

*=Accredited Analyte

PLEASE NOTE: Liability and Damages. Cardinal's liability and client's exclusive remedy for any claim arising, whether based in contract or tort, shall be limited to the amount paid by client for analyses. All claims, including those for negligence and any other cause whatsoever shall be deemed waived unless made in writing and received by Cardinal within thirty (30) days after completion of the applicable service. In no event shall Cardinal be liable for incidental or consequential damages, including, without limitation, business interruptions, loss of use, or loss of profits incurred by client, its subsidiaries, affiliates or successors arising out of or related to the performance of the services hereunder by Cardinal, regardless of whether such claim is based upon any of the above stated reasons or otherwise. Results relate only to the samples identified above. This report shall not be reproduced except in full with written approval of Cardinal Laboratories.

Celey D. Keene, Lab Director/Quality Manager



PHONE (575) 393-2326 ° 101 E. MARLAND ° HOBBS, NM 88240

Analytical Results For:

APACHE CORP - HOBBS
 BRUCE BAKER
 2350 W. MARLAND BLVD.
 HOBBS NM, 88240
 Fax To: (575) 393-2432

Received: 10/10/2018
 Reported: 10/17/2018
 Project Name: MELT-O-MEAL ST #1
 Project Number: NONE GIVEN
 Project Location: OXY

Sampling Date: 10/10/2018
 Sampling Type: Soil
 Sampling Condition: Cool & Intact
 Sample Received By: Tamara Oldaker

Sample ID: CP #3 @ 6" (H802895-13)

BTX 8021B		mg/kg		Analyzed By: ms					
Analyte	Result	Reporting Limit	Analyzed	Method Blank	BS	% Recovery	True Value QC	RPD	Qualifier
Benzene*	<0.050	0.050	10/12/2018	ND	1.96	98.0	2.00	3.32	
Toluene*	<0.050	0.050	10/12/2018	ND	1.82	90.9	2.00	5.13	
Ethylbenzene*	<0.050	0.050	10/12/2018	ND	1.81	90.5	2.00	4.41	
Total Xylenes*	<0.150	0.150	10/12/2018	ND	5.38	89.7	6.00	4.17	
Total BTX	<0.300	0.300	10/12/2018	ND					

Surrogate: 4-Bromofluorobenzene (PID) 94.4 % 69.8-142

Chloride, SM4500Cl-B		mg/kg		Analyzed By: AC					
Analyte	Result	Reporting Limit	Analyzed	Method Blank	BS	% Recovery	True Value QC	RPD	Qualifier
Chloride	2200	16.0	10/15/2018	ND	384	96.0	400	8.00	

TPH 8015M		mg/kg		Analyzed By: MS					
Analyte	Result	Reporting Limit	Analyzed	Method Blank	BS	% Recovery	True Value QC	RPD	Qualifier
GRO C6-C10*	<10.0	10.0	10/12/2018	ND	192	96.2	200	0.369	
DRO >C10-C28*	17.3	10.0	10/12/2018	ND	189	94.3	200	0.397	
EXT DRO >C28-C36	<10.0	10.0	10/12/2018	ND					

Surrogate: 1-Chlorooctane 93.2 % 41-142

Surrogate: 1-Chlorooctadecane 92.0 % 37.6-147

Cardinal Laboratories

*=Accredited Analyte

PLEASE NOTE: Liability and Damages. Cardinal's liability and client's exclusive remedy for any claim arising, whether based in contract or tort, shall be limited to the amount paid by client for analyses. All claims, including those for negligence and any other cause whatsoever shall be deemed waived unless made in writing and received by Cardinal within thirty (30) days after completion of the applicable service. In no event shall Cardinal be liable for incidental or consequential damages, including, without limitation, business interruptions, loss of use, or loss of profits incurred by client, its subsidiaries, affiliates or successors arising out of or related to the performance of the services hereunder by Cardinal, regardless of whether such claim is based upon any of the above stated reasons or otherwise. Results relate only to the samples identified above. This report shall not be reproduced except in full with written approval of Cardinal Laboratories.

Celey D. Keene, Lab Director/Quality Manager



PHONE (575) 393-2326 ° 101 E. MARLAND ° HOBBS, NM 88240

Analytical Results For:

APACHE CORP - HOBBS
 BRUCE BAKER
 2350 W. MARLAND BLVD.
 HOBBS NM, 88240
 Fax To: (575) 393-2432

Received:	10/10/2018	Sampling Date:	10/10/2018
Reported:	10/17/2018	Sampling Type:	Soil
Project Name:	MELT-O-MEAL ST #1	Sampling Condition:	Cool & Intact
Project Number:	NONE GIVEN	Sample Received By:	Tamara Oldaker
Project Location:	OXY		

Sample ID: WP #8 @ 1' (H802895-14)

BTEx 8021B		mg/kg		Analyzed By: ms						
Analyte	Result	Reporting Limit	Analyzed	Method Blank	BS	% Recovery	True Value QC	RPD	Qualifier	
Benzene*	<0.050	0.050	10/12/2018	ND	1.96	98.0	2.00	3.32		
Toluene*	<0.050	0.050	10/12/2018	ND	1.82	90.9	2.00	5.13		
Ethylbenzene*	<0.050	0.050	10/12/2018	ND	1.81	90.5	2.00	4.41		
Total Xylenes*	<0.150	0.150	10/12/2018	ND	5.38	89.7	6.00	4.17		
Total BTEX	<0.300	0.300	10/12/2018	ND						

Surrogate: 4-Bromofluorobenzene (PID) 94.9 % 69.8-142

Chloride, SM4500Cl-B		mg/kg		Analyzed By: AC						
Analyte	Result	Reporting Limit	Analyzed	Method Blank	BS	% Recovery	True Value QC	RPD	Qualifier	
Chloride	80.0	16.0	10/15/2018	ND	384	96.0	400	8.00		

TPH 8015M		mg/kg		Analyzed By: MS					
Analyte	Result	Reporting Limit	Analyzed	Method Blank	BS	% Recovery	True Value QC	RPD	Qualifier
GRO C6-C10*	<10.0	10.0	10/12/2018	ND	192	96.2	200	0.369	
DRO >C10-C28*	<10.0	10.0	10/12/2018	ND	189	94.3	200	0.397	
EXT DRO >C28-C36	<10.0	10.0	10/12/2018	ND					

Surrogate: 1-Chlorooctane 95.8 % 41-142

Surrogate: 1-Chlorooctadecane 92.8 % 37.6-147

Cardinal Laboratories

*=Accredited Analyte

PLEASE NOTE: Liability and Damages. Cardinal's liability and client's exclusive remedy for any claim arising, whether based in contract or tort, shall be limited to the amount paid by client for analyses. All claims, including those for negligence and any other cause whatsoever shall be deemed waived unless made in writing and received by Cardinal within thirty (30) days after completion of the applicable service. In no event shall Cardinal be liable for incidental or consequential damages, including, without limitation, business interruptions, loss of use, or loss of profits incurred by client, its subsidiaries, affiliates or successors arising out of or related to the performance of the services hereunder by Cardinal, regardless of whether such claim is based upon any of the above stated reasons or otherwise. Results relate only to the samples identified above. This report shall not be reproduced except in full with written approval of Cardinal Laboratories.

Celey D. Keene, Lab Director/Quality Manager



PHONE (575) 393-2326 ° 101 E. MARLAND ° HOBBS, NM 88240

Analytical Results For:

APACHE CORP - HOBBS
 BRUCE BAKER
 2350 W. MARLAND BLVD.
 HOBBS NM, 88240
 Fax To: (575) 393-2432

Received: 10/10/2018
 Reported: 10/17/2018
 Project Name: MELT-O-MEAL ST #1
 Project Number: NONE GIVEN
 Project Location: OXY

Sampling Date: 10/10/2018
 Sampling Type: Soil
 Sampling Condition: Cool & Intact
 Sample Received By: Tamara Oldaker

Sample ID: WP #9 @ 1' (H802895-15)

BTEx 8021B		mg/kg		Analyzed By: ms						
Analyte	Result	Reporting Limit	Analyzed	Method Blank	BS	% Recovery	True Value QC	RPD	Qualifier	
Benzene*	<0.050	0.050	10/12/2018	ND	1.96	98.0	2.00	3.32		
Toluene*	<0.050	0.050	10/12/2018	ND	1.82	90.9	2.00	5.13		
Ethylbenzene*	<0.050	0.050	10/12/2018	ND	1.81	90.5	2.00	4.41		
Total Xylenes*	<0.150	0.150	10/12/2018	ND	5.38	89.7	6.00	4.17		
Total BTEX	<0.300	0.300	10/12/2018	ND						

Surrogate: 4-Bromofluorobenzene (PID) 95.5 % 69.8-142

Chloride, SM4500Cl-B		mg/kg		Analyzed By: AC						
Analyte	Result	Reporting Limit	Analyzed	Method Blank	BS	% Recovery	True Value QC	RPD	Qualifier	
Chloride	96.0	16.0	10/15/2018	ND	384	96.0	400	8.00		

TPH 8015M		mg/kg		Analyzed By: MS					
Analyte	Result	Reporting Limit	Analyzed	Method Blank	BS	% Recovery	True Value QC	RPD	Qualifier
GRO C6-C10*	<10.0	10.0	10/12/2018	ND	192	96.2	200	0.369	
DRO >C10-C28*	<10.0	10.0	10/12/2018	ND	189	94.3	200	0.397	
EXT DRO >C28-C36	<10.0	10.0	10/12/2018	ND					

Surrogate: 1-Chlorooctane 94.9 % 41-142

Surrogate: 1-Chlorooctadecane 92.3 % 37.6-147

Cardinal Laboratories

*=Accredited Analyte

PLEASE NOTE: Liability and Damages. Cardinal's liability and client's exclusive remedy for any claim arising, whether based in contract or tort, shall be limited to the amount paid by client for analyses. All claims, including those for negligence and any other cause whatsoever shall be deemed waived unless made in writing and received by Cardinal within thirty (30) days after completion of the applicable service. In no event shall Cardinal be liable for incidental or consequential damages, including, without limitation, business interruptions, loss of use, or loss of profits incurred by client, its subsidiaries, affiliates or successors arising out of or related to the performance of the services hereunder by Cardinal, regardless of whether such claim is based upon any of the above stated reasons or otherwise. Results relate only to the samples identified above. This report shall not be reproduced except in full with written approval of Cardinal Laboratories.

Celey D. Keene, Lab Director/Quality Manager



PHONE (575) 393-2326 ° 101 E. MARLAND ° HOBBS, NM 88240

Notes and Definitions

S-06	The recovery of this surrogate is outside control limits due to sample dilution required from high analyte concentration and/or matrix interference's.
QM-07	The spike recovery was outside acceptance limits for the MS and/or MSD. The batch was accepted based on acceptable LCS recovery.
ND	Analyte NOT DETECTED at or above the reporting limit
RPD	Relative Percent Difference
**	Samples not received at proper temperature of 6°C or below.
***	Insufficient time to reach temperature.
-	Chloride by SM4500Cl-B does not require samples be received at or below 6°C Samples reported on an as received basis (wet) unless otherwise noted on report

Cardinal Laboratories

*=Accredited Analyte

PLEASE NOTE: Liability and Damages. Cardinal's liability and client's exclusive remedy for any claim arising, whether based in contract or tort, shall be limited to the amount paid by client for analyses. All claims, including those for negligence and any other cause whatsoever shall be deemed waived unless made in writing and received by Cardinal within thirty (30) days after completion of the applicable service. In no event shall Cardinal be liable for incidental or consequential damages, including, without limitation, business interruptions, loss of use, or loss of profits incurred by client, its subsidiaries, affiliates or successors arising out of or related to the performance of the services hereunder by Cardinal, regardless of whether such claim is based upon any of the above stated reasons or otherwise. Results relate only to the samples identified above. This report shall not be reproduced except in full with written approval of Cardinal Laboratories.

A handwritten signature in black ink, appearing to read "Celey D. Keene".

Celey D. Keene, Lab Director/Quality Manager

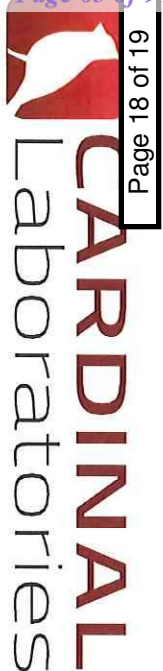

CHAIN-OF-CUSTODY AND ANALYSIS REQUEST

101 East Marland, Hobbs, NM 88240
(575) 393-2326 FAX (575) 393-2476

Company Name: <u>Appache</u>		P.O. #:		BILL TO								ANALYSIS REQUEST									
Project Manager: <u>Bruce Baker</u>		Company:																			
Address:		Attn:																			
City: <u>Hobbs</u>		Address:																			
State: <u>NM</u> Zip: <u>88240</u>		City:																			
Phone #:		Fax #:																			
Project #:		State:																			
Project Name:		Zip:																			
Project Location: <u>Sanborn Lodge Dry melt-C-mel SH</u>		Phone #:																			
Sampler Name: <u>Jae Quispe</u>		Fax #:																			
FOR LAB USE ONLY		PRESERV		SAMPLING																	
Lab I.D.		Sample I.D.		DATE		TIME		CI		EXT. TPH		BTEx									
1		SP 6 @ 10"		10-10-18		9:50am		✓		✓		✓									
2		SP 7 @ 6"		10-10-18		9:50am		✓		✓		✓									
3		SP 8 @ 6"		10-10-18		10:05am		✓		✓		✓									
4		SP 9 @ 6"		10-10-18		10:11am		✓		✓		✓									
5		SP 5 @ 12"		10-10-18		10:20am		✓		✓		✓									
6		SP 5 @ 14"		10-10-18		10:35am		✓		✓		✓									
7		SP 10 @ 1"		10-10-18		10:04pm		✓		✓		✓									
8		SP 11 @ 6"		10-10-18		11:13pm		✓		✓		✓									
9		SP 13 @ 6"		10-10-18		11:20pm		✓		✓		✓									
10		SP 17 @ 6"		10-10-18		12:00am		✓		✓		✓									

PLEASE NOTE: Liability and Damages. Cardinal's liability and clients exclusive remedy for any claim arising whether based in contract or tort, shall be limited to the amount paid by the client for the analysis. All claims including those for negligence and any other cause whatsoever shall be deemed waived unless made in writing and received by Cardinal within 30 days after completion of the applicable service. In no event shall Cardinal be liable for incidental or consequential damages, including without limitation, business interruptions, loss of use, or loss of profits incurred by client, its subsidiaries, affiliates or successors arising out of or related to the performance of services hereunder by Cardinal, regardless of whether such claim is based upon any of the above stated reasons or otherwise.

Reinquished By: <u>Jae Quispe</u>	Date: <u>10-10-18</u>	Received By: <u>Janeena Nudger</u>	Date: <u>10-10-18</u>
Relinquished By:	Date:	Received By:	Date:
Time:	Time:	Time:	Time:

Delivered By: (Circle One) 5.1e #97

Sampler - UPS - Bus - Other:

Sample Condition: Cool ☒ Intact ☒ Yes ☐ No ☐ Yes ☐ No ☐

CHECKED BY: (Initials) 70

REMARKS: Email results

Phone Result: ☐ Yes ☐ No ☐ Add'l Phone #:

Fax Result: ☐ Yes ☐ No ☐ Add'l Fax #:

101 East Marland, Hobbs, NM 88240
(575) 393-2326 FAX (575) 393-2476

+ Cardinal cannot verbal change. Place for written change to (575) 202-2326



PHONE (575) 393-2326 ° 101 E. MARLAND ° HOBBS, NM 88240

October 24, 2018

BRUCE BAKER

APACHE CORP - HOBBS

2350 W. MARLAND BLVD.

HOBBS, NM 88240

RE: MELT-O-MEAL ST #1

Enclosed are the results of analyses for samples received by the laboratory on 10/19/18 14:10.

Cardinal Laboratories is accredited through Texas NELAP under certificate number T104704398-18-11. Accreditation applies to drinking water, non-potable water and solid and chemical materials. All accredited analytes are denoted by an asterisk (*). For a complete list of accredited analytes and matrices visit the TCEQ website at www.tceq.texas.gov/field/qa/lab_accred_certif.html.

Cardinal Laboratories is accredited through the State of Colorado Department of Public Health and Environment for:

Method EPA 552.2	Haloacetic Acids (HAA-5)
Method EPA 524.2	Total Trihalomethanes (TTHM)
Method EPA 524.4	Regulated VOCs (V1, V2, V3)

Accreditation applies to public drinking water matrices.

This report meets NELAP requirements and is made up of a cover page, analytical results, and a copy of the original chain-of-custody. If you have any questions concerning this report, please feel free to contact me.

Sincerely,

A handwritten signature in black ink that reads "Celey D. Keene". The signature is written in a cursive, flowing style.

Celey D. Keene

Lab Director/Quality Manager



PHONE (575) 393-2326 ° 101 E. MARLAND ° HOBBS, NM 88240

Analytical Results For:

APACHE CORP - HOBBS
 BRUCE BAKER
 2350 W. MARLAND BLVD.
 HOBBS NM, 88240
 Fax To: (575) 393-2432

Received:	10/19/2018	Sampling Date:	10/19/2018
Reported:	10/24/2018	Sampling Type:	Soil
Project Name:	MELT-O-MEAL ST #1	Sampling Condition:	Cool & Intact
Project Number:	NONE GIVEN	Sample Received By:	Tamara Oldaker
Project Location:	OXY		

Sample ID: EAST POINT 1 @ 3' (H803016-01)

BTEX 8021B		mg/kg		Analyzed By: ms					
Analyte	Result	Reporting Limit	Analyzed	Method Blank	BS	% Recovery	True Value QC	RPD	Qualifier
Benzene*	<0.050	0.050	10/22/2018	ND	2.34	117	2.00	2.12	
Toluene*	<0.050	0.050	10/22/2018	ND	2.22	111	2.00	0.802	
Ethylbenzene*	<0.050	0.050	10/22/2018	ND	2.18	109	2.00	2.88	
Total Xylenes*	<0.150	0.150	10/22/2018	ND	6.66	111	6.00	2.30	
Total BTEX	<0.300	0.300	10/22/2018	ND					

Surrogate: 4-Bromofluorobenzene (PID) 91.2 % 69.8-142

Chloride, SM4500Cl-B		mg/kg		Analyzed By: AC					
Analyte	Result	Reporting Limit	Analyzed	Method Blank	BS	% Recovery	True Value QC	RPD	Qualifier
Chloride	144	16.0	10/23/2018	ND	432	108	400	7.69	

TPH 8015M		mg/kg		Analyzed By: MS					
Analyte	Result	Reporting Limit	Analyzed	Method Blank	BS	% Recovery	True Value QC	RPD	Qualifier
GRO C6-C10*	<10.0	10.0	10/22/2018	ND	216	108	200	2.31	
DRO >C10-C28*	<10.0	10.0	10/22/2018	ND	211	106	200	4.60	
EXT DRO >C28-C36	<10.0	10.0	10/22/2018	ND					

Surrogate: 1-Chlorooctane 85.7 % 41-142

Surrogate: 1-Chlorooctadecane 81.0 % 37.6-147

Cardinal Laboratories

*=Accredited Analyte

PLEASE NOTE: Liability and Damages. Cardinal's liability and client's exclusive remedy for any claim arising, whether based in contract or tort, shall be limited to the amount paid by client for analyses. All claims, including those for negligence and any other cause whatsoever shall be deemed waived unless made in writing and received by Cardinal within thirty (30) days after completion of the applicable service. In no event shall Cardinal be liable for incidental or consequential damages, including, without limitation, business interruptions, loss of use, or loss of profits incurred by client, its subsidiaries, affiliates or successors arising out of or related to the performance of the services hereunder by Cardinal, regardless of whether such claim is based upon any of the above stated reasons or otherwise. Results relate only to the samples identified above. This report shall not be reproduced except in full with written approval of Cardinal Laboratories.

Celey D. Keene, Lab Director/Quality Manager



PHONE (575) 393-2326 ° 101 E. MARLAND ° HOBBS, NM 88240

Analytical Results For:

APACHE CORP - HOBBS
 BRUCE BAKER
 2350 W. MARLAND BLVD.
 HOBBS NM, 88240
 Fax To: (575) 393-2432

Received: 10/19/2018
 Reported: 10/24/2018
 Project Name: MELT-O-MEAL ST #1
 Project Number: NONE GIVEN
 Project Location: OXY

Sampling Date: 10/19/2018
 Sampling Type: Soil
 Sampling Condition: Cool & Intact
 Sample Received By: Tamara Oldaker

Sample ID: NORTH POINT 1 @ 3' (H803016-02)

BTEx 8021B		mg/kg		Analyzed By: ms					
Analyte	Result	Reporting Limit	Analyzed	Method Blank	BS	% Recovery	True Value QC	RPD	Qualifier
Benzene*	<0.050	0.050	10/22/2018	ND	2.34	117	2.00	2.12	
Toluene*	<0.050	0.050	10/22/2018	ND	2.22	111	2.00	0.802	
Ethylbenzene*	<0.050	0.050	10/22/2018	ND	2.18	109	2.00	2.88	
Total Xylenes*	<0.150	0.150	10/22/2018	ND	6.66	111	6.00	2.30	
Total BTEx	<0.300	0.300	10/22/2018	ND					

Surrogate: 4-Bromofluorobenzene (PID) 92.8 % 69.8-142

Chloride, SM4500CI-B		mg/kg		Analyzed By: AC						
Analyte	Result	Reporting Limit	Analyzed	Method Blank	BS	% Recovery	True Value QC	RPD	Qualifier	
Chloride	736	16.0	10/23/2018	ND	432	108	400	7.69		

TPH 8015M		mg/kg		Analyzed By: MS					
Analyte	Result	Reporting Limit	Analyzed	Method Blank	BS	% Recovery	True Value QC	RPD	Qualifier
GRO C6-C10*	<10.0	10.0	10/22/2018	ND	216	108	200	2.31	
DRO >C10-C28*	<10.0	10.0	10/22/2018	ND	211	106	200	4.60	
EXT DRO >C28-C36	<10.0	10.0	10/22/2018	ND					

Surrogate: 1-Chlorooctane 90.1 % 41-142

Surrogate: 1-Chlorooctadecane 86.3 % 37.6-147

Cardinal Laboratories

*=Accredited Analyte

PLEASE NOTE: Liability and Damages. Cardinal's liability and client's exclusive remedy for any claim arising, whether based in contract or tort, shall be limited to the amount paid by client for analyses. All claims, including those for negligence and any other cause whatsoever shall be deemed waived unless made in writing and received by Cardinal within thirty (30) days after completion of the applicable service. In no event shall Cardinal be liable for incidental or consequential damages, including, without limitation, business interruptions, loss of use, or loss of profits incurred by client, its subsidiaries, affiliates or successors arising out of or related to the performance of the services hereunder by Cardinal, regardless of whether such claim is based upon any of the above stated reasons or otherwise. Results relate only to the samples identified above. This report shall not be reproduced except in full with written approval of Cardinal Laboratories.

Celey D. Keene, Lab Director/Quality Manager

PHONE (575) 393-2326 ° 101 E. MARLAND ° HOBBS, NM 88240

Notes and Definitions

ND	Analyte NOT DETECTED at or above the reporting limit
RPD	Relative Percent Difference
**	Samples not received at proper temperature of 6°C or below.
***	Insufficient time to reach temperature.
-	Chloride by SM4500Cl-B does not require samples be received at or below 6°C Samples reported on an as received basis (wet) unless otherwise noted on report

Cardinal Laboratories

*=Accredited Analyte

PLEASE NOTE: Liability and Damages. Cardinal's liability and client's exclusive remedy for any claim arising, whether based in contract or tort, shall be limited to the amount paid by client for analyses. All claims, including those for negligence and any other cause whatsoever shall be deemed waived unless made in writing and received by Cardinal within thirty (30) days after completion of the applicable service. In no event shall Cardinal be liable for incidental or consequential damages, including, without limitation, business interruptions, loss of use, or loss of profits incurred by client, its subsidiaries, affiliates or successors arising out of or related to the performance of the services hereunder by Cardinal, regardless of whether such claim is based upon any of the above stated reasons or otherwise. Results relate only to the samples identified above. This report shall not be reproduced except in full with written approval of Cardinal Laboratories.

A handwritten signature in black ink, appearing to read "Celey D. Keene".

Celey D. Keene, Lab Director/Quality Manager

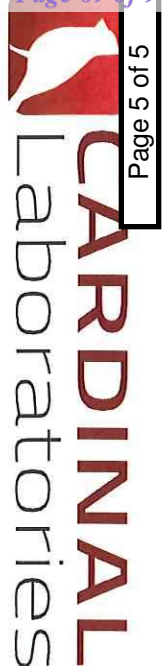

CHAIN-OF-CUSTODY AND ANALYSIS REQUEST

101 East Marland, Hobbs, NM 88240
(575) 393-2326 FAX (575) 393-2476

Company Name: Agacine Brown Baker		BILL TO		ANALYSIS REQUEST											
Project Manager: Agacine Brown Baker		P.O. #:													
Address:		Company:													
City: Hobbs		Attn:													
State: NM Zip: 88240		Address:													
Phone #:		City:													
Fax #:		State:													
Project #:		Zip:													
Project Name:		Phone #:													
Project Location: Ony milk o meal st 1		Fax #:													
Sampler Name: Joe Quaschnick															
FOR LAB USE ONLY															
Lab I.D. H8D3014 1 East Point 1 @ 3' 2 North Point 1 @ 3'	Sample I.D. 1 6 1 2 6 1	(G)RAB (C)OMP. # CONTAINERS GROUNDWATER WASTEWATER SOIL OIL SLUDGE OTHER : ACID/BASE: ICE COOL OTHER :	MATRIX PRESERV SAMPLING	DATE TIME 10-19-18 10:35 AM 10-2-18 12:00 PM	C EXT. TPH BTEX										
Relinquished By: Joe Quaschnick Date: 10-19-18 Time: 14:10		Received By: Joe Quaschnick Date: 10-19-18 Time: 14:10		REMARKS: Envirol Results											
Delivered By: (Circle One) Sampler - UPS - Bus - Other: 3.4c #97		Sample Condition Cool Intact <input type="checkbox"/> Yes <input type="checkbox"/> No		CHECKED BY: Joe Quaschnick											



PHONE (575) 393-2326 ° 101 E. MARLAND ° HOBBS, NM 88240

October 12, 2022

BRUCE BAKER

APACHE CORP - HOBBS

2350 W. MARLAND BLVD.

HOBBS, NM 88240

RE: OXY MALT-O-MEAL

Enclosed are the results of analyses for samples received by the laboratory on 10/07/22 13:30.

Cardinal Laboratories is accredited through Texas NELAP under certificate number T104704398-22-15. Accreditation applies to drinking water, non-potable water and solid and chemical materials. All accredited analytes are denoted by an asterisk (*). For a complete list of accredited analytes and matrices visit the TCEQ website at www.tceq.texas.gov/field/qa/lab_accred_certif.html.

Cardinal Laboratories is accredited through the State of Colorado Department of Public Health and Environment for:

Method EPA 552.2	Haloacetic Acids (HAA-5)
Method EPA 524.2	Total Trihalomethanes (TTHM)
Method EPA 524.4	Regulated VOCs (V1, V2, V3)

Accreditation applies to public drinking water matrices.

This report meets NELAP requirements and is made up of a cover page, analytical results, and a copy of the original chain-of-custody. If you have any questions concerning this report, please feel free to contact me.

Sincerely,

A handwritten signature in black ink that reads "Celey D. Keene". The signature is written in a cursive, flowing style.

Celey D. Keene

Lab Director/Quality Manager



PHONE (575) 393-2326 ° 101 E. MARLAND ° HOBBS, NM 88240

Analytical Results For:

APACHE CORP - HOBBS
 BRUCE BAKER
 2350 W. MARLAND BLVD.
 HOBBS NM, 88240
 Fax To: (575) 393-2432

Received: 10/07/2022
 Reported: 10/12/2022
 Project Name: OXY MALT-O-MEAL
 Project Number: NONE GIVEN
 Project Location: NOT GIVEN

Sampling Date: 10/07/2022
 Sampling Type: Soil
 Sampling Condition: Cool & Intact
 Sample Received By: Tamara Oldaker

Sample ID: W 2 @ 1'3" (H224722-01)

BTEx 8021B		mg/kg		Analyzed By: JH/					
Analyte	Result	Reporting Limit	Analyzed	Method Blank	BS	% Recovery	True Value QC	RPD	Qualifier
Benzene*	<0.050	0.050	10/11/2022	ND	1.95	97.4	2.00	1.84	
Toluene*	<0.050	0.050	10/11/2022	ND	1.92	96.0	2.00	3.03	
Ethylbenzene*	<0.050	0.050	10/11/2022	ND	1.89	94.5	2.00	2.49	
Total Xylenes*	<0.150	0.150	10/11/2022	ND	5.77	96.2	6.00	2.72	
Total BTEX	<0.300	0.300	10/11/2022	ND					

Surrogate: 4-Bromofluorobenzene (PID) 103 % 69.9-140

Chloride, SM4500Cl-B		mg/kg		Analyzed By: AC					
Analyte	Result	Reporting Limit	Analyzed	Method Blank	BS	% Recovery	True Value QC	RPD	Qualifier
Chloride	<16.0	16.0	10/11/2022	ND	384	96.0	400	4.08	

TPH 8015M		mg/kg		Analyzed By: MS					
Analyte	Result	Reporting Limit	Analyzed	Method Blank	BS	% Recovery	True Value QC	RPD	Qualifier
GRO C6-C10*	<10.0	10.0	10/11/2022	ND	195	97.4	200	4.38	
DRO >C10-C28*	<10.0	10.0	10/11/2022	ND	192	96.1	200	12.6	
EXT DRO >C28-C36	<10.0	10.0	10/11/2022	ND					

Surrogate: 1-Chlorooctane 103 % 45.3-161

Surrogate: 1-Chlorooctadecane 124 % 46.3-178

Cardinal Laboratories

*=Accredited Analyte

PLEASE NOTE: Liability and Damages. Cardinal's liability and client's exclusive remedy for any claim arising, whether based in contract or tort, shall be limited to the amount paid by client for analyses. All claims, including those for negligence and any other cause whatsoever shall be deemed waived unless made in writing and received by Cardinal within thirty (30) days after completion of the applicable service. In no event shall Cardinal be liable for incidental or consequential damages, including, without limitation, business interruptions, loss of use, or loss of profits incurred by client, its subsidiaries, affiliates or successors arising out of or related to the performance of the services hereunder by Cardinal, regardless of whether such claim is based upon any of the above stated reasons or otherwise. Results relate only to the samples identified above. This report shall not be reproduced except in full with written approval of Cardinal Laboratories.

Celey D. Keene, Lab Director/Quality Manager



PHONE (575) 393-2326 ° 101 E. MARLAND ° HOBBS, NM 88240

Analytical Results For:

APACHE CORP - HOBBS
 BRUCE BAKER
 2350 W. MARLAND BLVD.
 HOBBS NM, 88240
 Fax To: (575) 393-2432

Received: 10/07/2022
 Reported: 10/12/2022
 Project Name: OXY MALT-O-MEAL
 Project Number: NONE GIVEN
 Project Location: NOT GIVEN

Sampling Date: 10/07/2022
 Sampling Type: Soil
 Sampling Condition: Cool & Intact
 Sample Received By: Tamara Oldaker

Sample ID: H 1 SURFACE (H224722-02)

BTX 8021B		mg/kg		Analyzed By: JH/					
Analyte	Result	Reporting Limit	Analyzed	Method Blank	BS	% Recovery	True Value QC	RPD	Qualifier
Benzene*	<0.050	0.050	10/11/2022	ND	1.95	97.4	2.00	1.84	
Toluene*	<0.050	0.050	10/11/2022	ND	1.92	96.0	2.00	3.03	
Ethylbenzene*	<0.050	0.050	10/11/2022	ND	1.89	94.5	2.00	2.49	
Total Xylenes*	<0.150	0.150	10/11/2022	ND	5.77	96.2	6.00	2.72	
Total BTX	<0.300	0.300	10/11/2022	ND					

Surrogate: 4-Bromofluorobenzene (PID) 103 % 69.9-140

Chloride, SM4500Cl-B		mg/kg		Analyzed By: AC						
Analyte	Result	Reporting Limit	Analyzed	Method Blank	BS	% Recovery	True Value QC	RPD	Qualifier	
Chloride	<16.0	16.0	10/11/2022	ND	384	96.0	400	4.08		

TPH 8015M		mg/kg		Analyzed By: MS					
Analyte	Result	Reporting Limit	Analyzed	Method Blank	BS	% Recovery	True Value QC	RPD	Qualifier
GRO C6-C10*	<10.0	10.0	10/11/2022	ND	195	97.4	200	4.38	
DRO >C10-C28*	<10.0	10.0	10/11/2022	ND	192	96.1	200	12.6	
EXT DRO >C28-C36	<10.0	10.0	10/11/2022	ND					

Surrogate: 1-Chlorooctane 107 % 45.3-161

Surrogate: 1-Chlorooctadecane 128 % 46.3-178

Cardinal Laboratories

*=Accredited Analyte

PLEASE NOTE: Liability and Damages. Cardinal's liability and client's exclusive remedy for any claim arising, whether based in contract or tort, shall be limited to the amount paid by client for analyses. All claims, including those for negligence and any other cause whatsoever shall be deemed waived unless made in writing and received by Cardinal within thirty (30) days after completion of the applicable service. In no event shall Cardinal be liable for incidental or consequential damages, including, without limitation, business interruptions, loss of use, or loss of profits incurred by client, its subsidiaries, affiliates or successors arising out of or related to the performance of the services hereunder by Cardinal, regardless of whether such claim is based upon any of the above stated reasons or otherwise. Results relate only to the samples identified above. This report shall not be reproduced except in full with written approval of Cardinal Laboratories.

Celey D. Keene, Lab Director/Quality Manager



PHONE (575) 393-2326 ° 101 E. MARLAND ° HOBBS, NM 88240

Analytical Results For:

APACHE CORP - HOBBS
 BRUCE BAKER
 2350 W. MARLAND BLVD.
 HOBBS NM, 88240
 Fax To: (575) 393-2432

Received: 10/07/2022
 Reported: 10/12/2022
 Project Name: OXY MALT-O-MEAL
 Project Number: NONE GIVEN
 Project Location: NOT GIVEN

Sampling Date: 10/07/2022
 Sampling Type: Soil
 Sampling Condition: Cool & Intact
 Sample Received By: Tamara Oldaker

Sample ID: H 2 SURFACE (H224722-03)

BTEx 8021B		mg/kg		Analyzed By: JH/					
Analyte	Result	Reporting Limit	Analyzed	Method Blank	BS	% Recovery	True Value QC	RPD	Qualifier
Benzene*	<0.050	0.050	10/11/2022	ND	1.95	97.4	2.00	1.84	
Toluene*	<0.050	0.050	10/11/2022	ND	1.92	96.0	2.00	3.03	
Ethylbenzene*	<0.050	0.050	10/11/2022	ND	1.89	94.5	2.00	2.49	
Total Xylenes*	<0.150	0.150	10/11/2022	ND	5.77	96.2	6.00	2.72	
Total BTEx	<0.300	0.300	10/11/2022	ND					

Surrogate: 4-Bromofluorobenzene (PID) 101 % 69.9-140

Chloride, SM4500CI-B		mg/kg		Analyzed By: AC						
Analyte	Result	Reporting Limit	Analyzed	Method Blank	BS	% Recovery	True Value QC	RPD	Qualifier	
Chloride	208	16.0	10/11/2022	ND	384	96.0	400	4.08		

TPH 8015M		mg/kg		Analyzed By: MS					
Analyte	Result	Reporting Limit	Analyzed	Method Blank	BS	% Recovery	True Value QC	RPD	Qualifier
GRO C6-C10*	<10.0	10.0	10/11/2022	ND	195	97.4	200	4.38	
DRO >C10-C28*	<10.0	10.0	10/11/2022	ND	192	96.1	200	12.6	
EXT DRO >C28-C36	<10.0	10.0	10/11/2022	ND					

Surrogate: 1-Chlorooctane 109 % 45.3-161

Surrogate: 1-Chlorooctadecane 130 % 46.3-178

Cardinal Laboratories

*=Accredited Analyte

PLEASE NOTE: Liability and Damages. Cardinal's liability and client's exclusive remedy for any claim arising, whether based in contract or tort, shall be limited to the amount paid by client for analyses. All claims, including those for negligence and any other cause whatsoever shall be deemed waived unless made in writing and received by Cardinal within thirty (30) days after completion of the applicable service. In no event shall Cardinal be liable for incidental or consequential damages, including, without limitation, business interruptions, loss of use, or loss of profits incurred by client, its subsidiaries, affiliates or successors arising out of or related to the performance of the services hereunder by Cardinal, regardless of whether such claim is based upon any of the above stated reasons or otherwise. Results relate only to the samples identified above. This report shall not be reproduced except in full with written approval of Cardinal Laboratories.

Celey D. Keene, Lab Director/Quality Manager



PHONE (575) 393-2326 ° 101 E. MARLAND ° HOBBS, NM 88240

Notes and Definitions

- ND Analyte NOT DETECTED at or above the reporting limit
- RPD Relative Percent Difference
- ** Samples not received at proper temperature of 6°C or below.
- *** Insufficient time to reach temperature.
- Chloride by SM4500Cl-B does not require samples be received at or below 6°C
Samples reported on an as received basis (wet) unless otherwise noted on report

Cardinal Laboratories

*=Accredited Analyte

PLEASE NOTE: Liability and Damages. Cardinal's liability and client's exclusive remedy for any claim arising, whether based in contract or tort, shall be limited to the amount paid by client for analyses. All claims, including those for negligence and any other cause whatsoever shall be deemed waived unless made in writing and received by Cardinal within thirty (30) days after completion of the applicable service. In no event shall Cardinal be liable for incidental or consequential damages, including, without limitation, business interruptions, loss of use, or loss of profits incurred by client, its subsidiaries, affiliates or successors arising out of or related to the performance of the services hereunder by Cardinal, regardless of whether such claim is based upon any of the above stated reasons or otherwise. Results relate only to the samples identified above. This report shall not be reproduced except in full with written approval of Cardinal Laboratories.

A handwritten signature in black ink, appearing to read "Celey D. Keene".

Celey D. Keene, Lab Director/Quality Manager



101 East Marland, Hobbs, NM 88240
(575) 393-2326 FAX (575) 393-2476

CHAIN-OF-CUSTODY AND ANALYSIS REQUEST

[illegible]

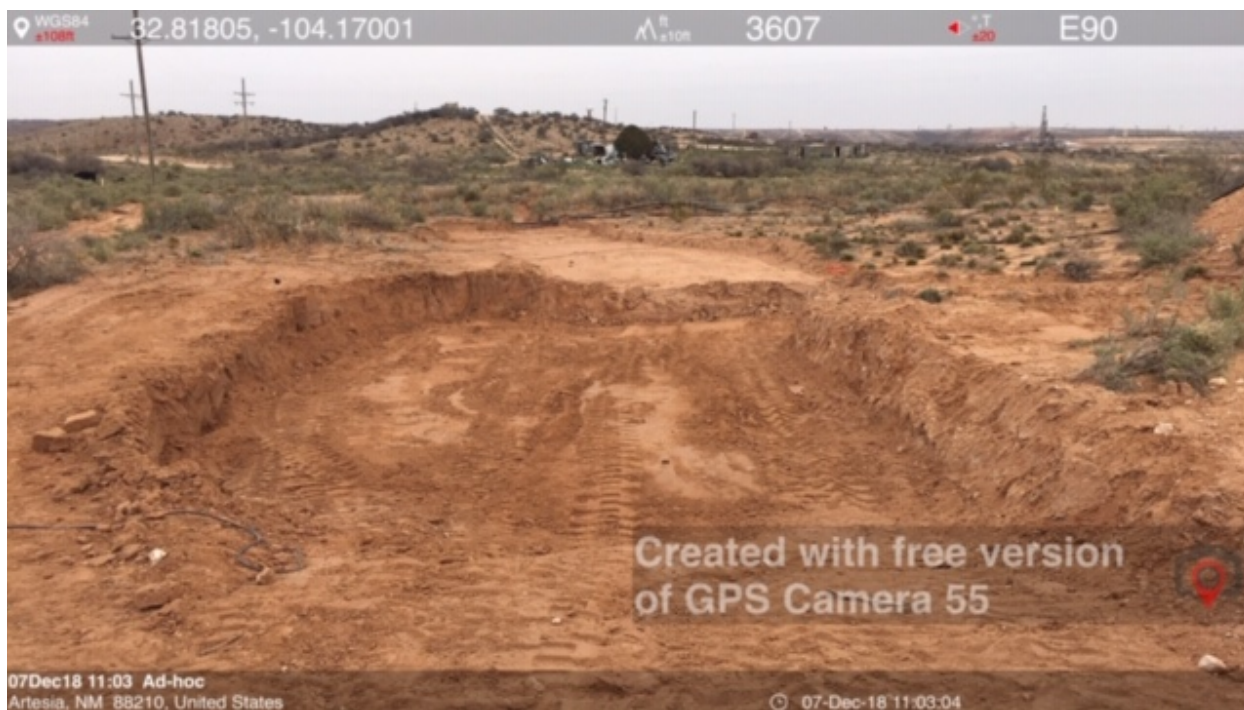







SP1 @ 3' East wall
32.8180345 - 104.1698262
SP2 @ 3" North wall

Wall p1 @ 1' 32.8179823 - 104.1698172
WP2 @ 1' 32.8180271 - 104.1696325
WP3 @ 1' 32.8190539 - 104.1695037
WP4 @ 1' 32.8180635 - 104.1693176
WP5 @ 1' 32.8181429 - 104.1692663
WP6 @ 1' 32.8180558 - 104.1693760
WP7 @ 1' 32.8181156 - 104.1693723
WP8 @ 1' 32.8180959 - 104.1695617
WP9 @ 1' 32.8180779 - 104.1697193
SP1 @ 3' 32.8180178 - 104.1698568
SP2 @ 3' 32.8180643 - 104.1698417
SP3 @ 3' 32.8180480 - 104.1697937
SP4 @ 3' 32.8180317 - 104.1698581
SP5 @ 14'

haul out 13 load cont. Dirt
belly (8 loads) dump (10 loads)

Released to Imaging: 10/3/2024 8:15:09 AM

12-6-18 - 3 loads
12-7-18 - 10 loads
12-10-18 - 6 loads

Done

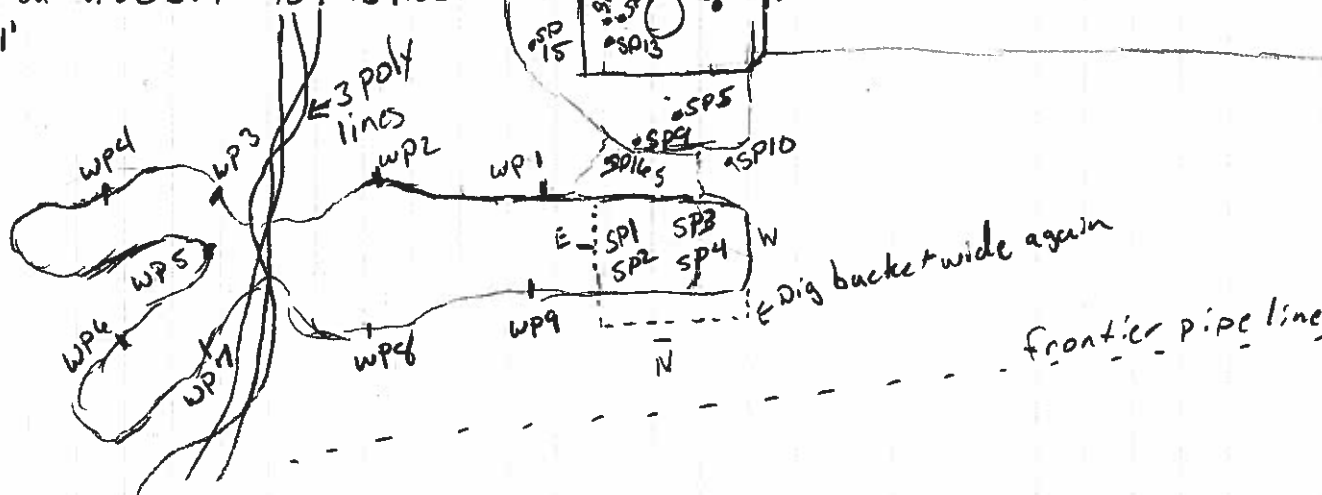

SP6 @ 6" 32.8178570 - 104.1698236
SP7 @ 6" 32.8178350 - 104.1698189
SP8 @ 6" 32.8178251 - 104.1698692
SP9 @ 6" 32.8179127 - 104.1699145
SP10 @ 1' 32.8179468 - 104.1699114
SP11 @ 6" 32.8178570 - 104.1699236

SP12 @ 6" 32.8178570 - 104.1698236
SP13 @ 6"
SP14 @ 6" 32.8178423 - 104.1699074
SP15 @ 6" 32.8179691 - 104.1697565
SP16 @ 6" 32.8179201 - 104.1697971
SP17 @ 6" 32.8178570 - 104.1698742

Received by OCD: 9/18/2024 2:13:05 PM

Apache Bruce Baker.

Loc: Oxy metho-meal

10/10/18

Soil/water

Results

Calitchi: SP 5 @ 12' GPS ~~32.8178570-104.1648236~~

11.0/30.9 0.60 2.80. 1,679

Calitchi: SP 6 @ 6" GPS 32.8178570-104.1648236

11.2/30.9 ~~0.35~~ 0.35 2.75 962

Calitchi: SP 7 @ 6" 32.8178350-104.1648189

11.0/30.1 0.09 2.73 (245)

Calitchi: SP 8 @ 6" 32.8178251-104.1648692

11.2/30.6 0.14 2.79 (382)

Calitchi: SP 9 @ 6" 32.8179127-104.1648145

11.0/30.4 1.64 2.74 4,524

SP 5 @ 14'

Calitchi: 11.8/30.8 0.47 2.61 1,226

Calitchi: SP 10 @ 1" 32.8179468-104.1649114

11.2/30.6 0.18 2.73 (491)

Calitchi: SP 11 @ 6" 32.8178570-104.1648236

11.5/30.4 0.24 2.64 633

Calitchi: SP 12 @ 6" 32.8178570-104.1648236

11.4/30.4 1.77 2.66 4,706

Calitchi: SP 13 @ 6"

11.4/30.6 0.10 2.68 (267)

Calitchi: SP 14 @ 6" 32.8178423-104.1649074

11.6/30.2 Dirty 2.60 X

Calitchi: SP 15 @ 6" 32.8178691-104.1647565

11.8/30.8 2.72

Calitchi: SP 16 @ 6" 32.8179201-104.1647971

11.6/30.7 2.64.

Brown
Sand

Loc oxy met o meal st 1 10/10/18
SP 17 @ 6" 32.8178567 - 104.1698742
11.5 / 36.1 0.15 2.6' (391)

Oxy melt o meal St 1 APA-120 10-19-18

Brown
End EPI @ 8'
11.4/30.1 0.12 2.64 (448)

Brown
End NPI @ 8'
11.3/30.5 ~~0.22~~ ~~2.64~~ 608 ~~608~~
0.22 2.64 608

Oxy Melt - o - Meal St #1 APA-120 12-5-18

Brown sand
N. wall @ 3' 0.34
11.4 / 30.2 ~~0.34~~ 2.64 897
2nd 11.2/30.1 0.2 2.64 (535)

Bruce Baker

Sampler Joe Quesada

Oxy melt 0 meal

APA-100

12/10/2018

Soil
type

Soil / water mix after s/w total

Brown
Snd

SP1 11.2 / 30.6 0.10

2.73

(272)

(-600)

Culchi

SP2 11.2 / 30.8 0.90

2.75

~~2,974~~

Oxy-Malt-O-Meal 10/23/20

SP1 @ 3' - 32.818018, -104.169854

$$10.2/30.1 = 2.95 = .25 = 737$$

SP1 @ 4'

$$10.1/30.3 = 3 = .25 = 749$$

SP4 @ 3' - 32.818062, -104.169876

$$10.4/30.3 = 2.91 = .22 = 640$$

SP4 @ 4'

$$10.3/30.1 = 2.92 = .15 = 437$$

W11 @ 2' - 32.818043, -104.169893

$$10.1/30.2 = 2.91 = .05 = 145$$

W12 @ 2' - 32.818086, -104.169856

$$10.2/30.1 = 3 = .07 = 209$$

SP1 @ 1'

$$10.2/36.3 = 2.96 = .05 = 147$$

SP1 @ 2'

$$10.5/30.1 = 2.86 = .05 = 171$$

SP4 @ 1'

$$10.6/30.1 = 2.83 = .06 = 169$$

SP4 @ 2'

$$10.6/30.1 = 2.83 = .08 = 226$$

W13 - 32.818019, -104.169864

$$10.8/30.1 = 2.78 = .05 = 138$$

W14 - 32.818007, -104.169850

$$10.6/30.3 = 2.85 = .10 = 284$$

W15 - 32.818021, -104.169831

$$10.3/30.3 = 2.94 = .06 = 176$$



OXY - MALT - O - MEAL 11/23/20

W16 - 32.818033, -104.169847

$$10.8 / 30.0 = 2.77 = .06 = 166$$

W17 - 32.818063, -104.169886

$$10.3 / 30.1 = 2.92 = .08 = 233$$

W18 - 32.818050, -104.169870

$$10.4 / 30.0 = 2.88 = .08 = 230$$

W19 - 32.818064, -104.169854

$$10.0 / 30.2 = 3.02 = .05 = 150$$

W20 - 32.818073, -104.169877

$$10.2 / 30.0 = 3.02 = .12 = 362$$

District I
1625 N. French Dr., Hobbs, NM 88240
Phone:(575) 393-6161 Fax:(575) 393-0720
District II
811 S. First St., Artesia, NM 88210
Phone:(575) 748-1283 Fax:(575) 748-9720
District III
1000 Rio Brazos Rd., Aztec, NM 87410
Phone:(505) 334-6178 Fax:(505) 334-6170
District IV
1220 S. St Francis Dr., Santa Fe, NM 87505
Phone:(505) 476-3470 Fax:(505) 476-3462

State of New Mexico
Energy, Minerals and Natural Resources
Oil Conservation Division
1220 S. St Francis Dr.
Santa Fe, NM 87505

QUESTIONS

Action 384754

QUESTIONS

Operator: APACHE CORPORATION 303 Veterans Airpark Ln Midland, TX 79705	OGRID: 873
	Action Number: 384754
	Action Type: [C-141] Remediation Closure Request C-141 (C-141-v-Closure)

QUESTIONS

Prerequisites	
Incident ID (n#)	nAB1733957568
Incident Name	NAB1733957568 OXY MALT-O-MEAL STATE # 1 BATTERY @ 30-015-30577
Incident Type	Produced Water Release
Incident Status	Remediation Closure Report Received
Incident Well	[30-015-30577] OXY MALT-O-MEAL STATE #001

Location of Release Source	
Please answer all the questions in this group.	
Site Name	OXY MALT-O-MEAL STATE # 1 BATTERY
Date Release Discovered	11/22/2017
Surface Owner	State

Incident Details	
Please answer all the questions in this group.	
Incident Type	Produced Water Release
Did this release result in a fire or is the result of a fire	No
Did this release result in any injuries	No
Has this release reached or does it have a reasonable probability of reaching a watercourse	No
Has this release endangered or does it have a reasonable probability of endangering public health	No
Has this release substantially damaged or will it substantially damage property or the environment	No
Is this release of a volume that is or may with reasonable probability be detrimental to fresh water	No

Nature and Volume of Release	
Material(s) released, please answer all that apply below. Any calculations or specific justifications for the volumes provided should be attached to the follow-up C-141 submission.	
Crude Oil Released (bbls) Details	Cause: Equipment Failure Treating Tower Crude Oil Released: 4 BBL Recovered: 3 BBL Lost: 1 BBL.
Produced Water Released (bbls) Details	Cause: Equipment Failure Treating Tower Produced Water Released: 4 BBL Recovered: 1 BBL Lost: 3 BBL.
Is the concentration of chloride in the produced water >10,000 mg/l	Yes
Condensate Released (bbls) Details	Not answered.
Natural Gas Vented (Mcf) Details	Not answered.
Natural Gas Flared (Mcf) Details	Not answered.
Other Released Details	Not answered.
Are there additional details for the questions above (i.e. any answer containing Other, Specify, Unknown, and/or Fire, or any negative lost amounts)	Not answered.

District I

1625 N. French Dr., Hobbs, NM 88240
Phone:(575) 393-6161 Fax:(575) 393-0720

District II

811 S. First St., Artesia, NM 88210
Phone:(575) 748-1283 Fax:(575) 748-9720

District III

1000 Rio Brazos Rd., Aztec, NM 87410
Phone:(505) 334-6178 Fax:(505) 334-6170

District IV

1220 S. St Francis Dr., Santa Fe, NM 87505
Phone:(505) 476-3470 Fax:(505) 476-3462

State of New Mexico
Energy, Minerals and Natural Resources
Oil Conservation Division
1220 S. St Francis Dr.
Santa Fe, NM 87505

QUESTIONS, Page 2

Action 384754

QUESTIONS (continued)

Operator: APACHE CORPORATION 303 Veterans Airpark Ln Midland, TX 79705	OGRID: 873
	Action Number: 384754
	Action Type: [C-141] Remediation Closure Request C-141 (C-141-v-Closure)

QUESTIONS

Nature and Volume of Release (continued)	
Is this a gas only submission (i.e. only significant Mcf values reported)	No, according to supplied volumes this does not appear to be a "gas only" report.
Was this a major release as defined by Subsection A of 19.15.29.7 NMAC	No
Reasons why this would be considered a submission for a notification of a major release	Unavailable.
With the implementation of the 19.15.27 NMAC (05/25/2021), venting and/or flaring of natural gas (i.e. gas only) are to be submitted on the C-129 form.	

Initial Response

The responsible party must undertake the following actions immediately unless they could create a safety hazard that would result in injury.

The source of the release has been stopped	True
The impacted area has been secured to protect human health and the environment	True
Released materials have been contained via the use of berms or dikes, absorbent pads, or other containment devices	True
All free liquids and recoverable materials have been removed and managed appropriately	True
If all the actions described above have not been undertaken, explain why	Not answered.

Per Paragraph (4) of Subsection B of 19.15.29.8 NMAC the responsible party may commence remediation immediately after discovery of a release. If remediation has begun, please prepare and attach a narrative of actions to date in the follow-up C-141 submission. If remedial efforts have been successfully completed or if the release occurred within a lined containment area (see Subparagraph (a) of Paragraph (5) of Subsection A of 19.15.29.11 NMAC), please prepare and attach all information needed for closure evaluation in the follow-up C-141 submission.

I hereby certify that the information given above is true and complete to the best of my knowledge and understand that pursuant to OCD rules and regulations all operators are required to report and/or file certain release notifications and perform corrective actions for releases which may endanger public health or the environment. The acceptance of a C-141 report by the OCD does not relieve the operator of liability should their operations have failed to adequately investigate and remediate contamination that pose a threat to groundwater, surface water, human health or the environment. In addition, OCD acceptance of a C-141 report does not relieve the operator of responsibility for compliance with any other federal, state, or local laws and/or regulations.

I hereby agree and sign off to the above statement	Name: Larry Baker Title: Sr Environmental Tech Email: larry.baker@apachecorp.com Date: 09/18/2024
--	--

District I

1625 N. French Dr., Hobbs, NM 88240
Phone:(575) 393-6161 Fax:(575) 393-0720

District II

811 S. First St., Artesia, NM 88210
Phone:(575) 748-1283 Fax:(575) 748-9720

District III

1000 Rio Brazos Rd., Aztec, NM 87410
Phone:(505) 334-6178 Fax:(505) 334-6170

District IV

1220 S. St Francis Dr., Santa Fe, NM 87505
Phone:(505) 476-3470 Fax:(505) 476-3462

State of New Mexico
Energy, Minerals and Natural Resources
Oil Conservation Division
1220 S. St Francis Dr.
Santa Fe, NM 87505

QUESTIONS, Page 3

Action 384754

QUESTIONS (continued)

Operator: APACHE CORPORATION 303 Veterans Airpark Ln Midland, TX 79705	OGRID: 873
	Action Number: 384754
	Action Type: [C-141] Remediation Closure Request C-141 (C-141-v-Closure)

QUESTIONS**Site Characterization**

Please answer all the questions in this group (only required when seeking remediation plan approval and beyond). This information must be provided to the appropriate district office no later than 90 days after the release discovery date.

What is the shallowest depth to groundwater beneath the area affected by the release in feet below ground surface (ft bgs)	Between 51 and 75 (ft.)
What method was used to determine the depth to ground water	Estimate or Other
Did this release impact groundwater or surface water	No
What is the minimum distance, between the closest lateral extents of the release and the following surface areas:	
A continuously flowing watercourse or any other significant watercourse	Between ½ and 1 (mi.)
Any lakebed, sinkhole, or playa lake (measured from the ordinary high-water mark)	Between 1 and 5 (mi.)
An occupied permanent residence, school, hospital, institution, or church	Between 1 and 5 (mi.)
A spring or a private domestic fresh water well used by less than five households for domestic or stock watering purposes	Between 1 and 5 (mi.)
Any other fresh water well or spring	Between 1 and 5 (mi.)
Incorporated municipal boundaries or a defined municipal fresh water well field	Between 1 and 5 (mi.)
A wetland	Between 1 and 5 (mi.)
A subsurface mine	Greater than 5 (mi.)
An (non-karst) unstable area	Between ½ and 1 (mi.)
Categorize the risk of this well / site being in a karst geology	Low
A 100-year floodplain	Between 1 and 5 (mi.)
Did the release impact areas not on an exploration, development, production, or storage site	Yes

Remediation Plan

Please answer all the questions that apply or are indicated. This information must be provided to the appropriate district office no later than 90 days after the release discovery date.

Requesting a remediation plan approval with this submission	Yes
Attach a comprehensive report demonstrating the lateral and vertical extents of soil contamination associated with the release have been determined, pursuant to 19.15.29.11 NMAC and 19.15.29.13 NMAC.	
Have the lateral and vertical extents of contamination been fully delineated	Yes
Was this release entirely contained within a lined containment area	No

Soil Contamination Sampling: (Provide the highest observable value for each, in milligrams per kilograms.)

Chloride (EPA 300.0 or SM4500 Cl B)	1020
TPH (GRO+DRO+MRO) (EPA SW-846 Method 8015M)	10390
GRO+DRO (EPA SW-846 Method 8015M)	8750
BTEX (EPA SW-846 Method 8021B or 8260B)	0
Benzene (EPA SW-846 Method 8021B or 8260B)	0

Per Subsection B of 19.15.29.11 NMAC unless the site characterization report includes completed efforts at remediation, the report must include a proposed remediation plan in accordance with 19.15.29.12 NMAC, which includes the anticipated timelines for beginning and completing the remediation.

On what estimated date will the remediation commence	09/15/2018
On what date will (or did) the final sampling or liner inspection occur	10/07/2018
On what date will (or was) the remediation complete(d)	12/07/2018
What is the estimated surface area (in square feet) that will be reclaimed	7000
What is the estimated volume (in cubic yards) that will be reclaimed	800
What is the estimated surface area (in square feet) that will be remediated	7250
What is the estimated volume (in cubic yards) that will be remediated	900

These estimated dates and measurements are recognized to be the best guess or calculation at the time of submission and may (be) change(d) over time as more remediation efforts are completed.

The OCD recognizes that proposed remediation measures may have to be minimally adjusted in accordance with the physical realities encountered during remediation. If the responsible party has any need to significantly deviate from the remediation plan proposed, then it should consult with the division to determine if another remediation plan submission is required.

District I

1625 N. French Dr., Hobbs, NM 88240
Phone:(575) 393-6161 Fax:(575) 393-0720

District II

811 S. First St., Artesia, NM 88210
Phone:(575) 748-1283 Fax:(575) 748-9720

District III

1000 Rio Brazos Rd., Aztec, NM 87410
Phone:(505) 334-6178 Fax:(505) 334-6170

District IV

1220 S. St Francis Dr., Santa Fe, NM 87505
Phone:(505) 476-3470 Fax:(505) 476-3462

State of New Mexico
Energy, Minerals and Natural Resources
Oil Conservation Division
1220 S. St Francis Dr.
Santa Fe, NM 87505

QUESTIONS, Page 4

Action 384754

QUESTIONS (continued)

Operator: APACHE CORPORATION 303 Veterans Airpark Ln Midland, TX 79705	OGRID:	873
	Action Number:	384754
	Action Type:	[C-141] Remediation Closure Request C-141 (C-141-v-Closure)

QUESTIONS

Remediation Plan (continued)	
<i>Please answer all the questions that apply or are indicated. This information must be provided to the appropriate district office no later than 90 days after the release discovery date.</i>	
This remediation will (or is expected to) utilize the following processes to remediate / reduce contaminants:	
<i>(Select all answers below that apply.)</i>	
(Ex Situ) Excavation and off-site disposal (i.e. dig and haul, hydrovac, etc.)	Yes
Which OCD approved facility will be used for off-site disposal	R360 ARTESIA LLC LANDFARM [FEEM0112340644]
OR which OCD approved well (API) will be used for off-site disposal	Not answered.
OR is the off-site disposal site, to be used, out-of-state	Not answered.
OR is the off-site disposal site, to be used, an NMED facility	Not answered.
(Ex Situ) Excavation and on-site remediation (i.e. On-Site Land Farms)	No
(In Situ) Soil Vapor Extraction	No
(In Situ) Chemical processing (i.e. Soil Shredding, Potassium Permanganate, etc.)	No
(In Situ) Biological processing (i.e. Microbes / Fertilizer, etc.)	No
(In Situ) Physical processing (i.e. Soil Washing, Gypsum, Disking, etc.)	No
Ground Water Abatement pursuant to 19.15.30 NMAC	No
OTHER (Non-listed remedial process)	No
<i>Per Subsection B of 19.15.29.11 NMAC unless the site characterization report includes completed efforts at remediation, the report must include a proposed remediation plan in accordance with 19.15.29.12 NMAC, which includes the anticipated timelines for beginning and completing the remediation.</i>	
I hereby certify that the information given above is true and complete to the best of my knowledge and understand that pursuant to OCD rules and regulations all operators are required to report and/or file certain release notifications and perform corrective actions for releases which may endanger public health or the environment. The acceptance of a C-141 report by the OCD does not relieve the operator of liability should their operations have failed to adequately investigate and remediate contamination that pose a threat to groundwater, surface water, human health or the environment. In addition, OCD acceptance of a C-141 report does not relieve the operator of responsibility for compliance with any other federal, state, or local laws and/or regulations.	
I hereby agree and sign off to the above statement	Name: Larry Baker Title: Sr Environmental Tech Email: larry.baker@apachecorp.com Date: 09/18/2024
<i>The OCD recognizes that proposed remediation measures may have to be minimally adjusted in accordance with the physical realities encountered during remediation. If the responsible party has any need to significantly deviate from the remediation plan proposed, then it should consult with the division to determine if another remediation plan submission is required.</i>	

District I
1625 N. French Dr., Hobbs, NM 88240
Phone:(575) 393-6161 Fax:(575) 393-0720
District II
811 S. First St., Artesia, NM 88210
Phone:(575) 748-1283 Fax:(575) 748-9720
District III
1000 Rio Brazos Rd., Aztec, NM 87410
Phone:(505) 334-6178 Fax:(505) 334-6170
District IV
1220 S. St Francis Dr., Santa Fe, NM 87505
Phone:(505) 476-3470 Fax:(505) 476-3462

State of New Mexico
Energy, Minerals and Natural Resources
Oil Conservation Division
1220 S. St Francis Dr.
Santa Fe, NM 87505

QUESTIONS, Page 5

Action 384754

QUESTIONS (continued)

Operator: APACHE CORPORATION 303 Veterans Airpark Ln Midland, TX 79705	OGRID:	873
	Action Number:	384754
	Action Type:	
	[C-141] Remediation Closure Request C-141 (C-141-v-Closure)	

QUESTIONS

Deferral Requests Only	
Only answer the questions in this group if seeking a deferral upon approval this submission. Each of the following items must be confirmed as part of any request for deferral of remediation.	
Requesting a deferral of the remediation closure due date with the approval of this submission	No

District I

1625 N. French Dr., Hobbs, NM 88240
Phone:(575) 393-6161 Fax:(575) 393-0720

District II

811 S. First St., Artesia, NM 88210
Phone:(575) 748-1283 Fax:(575) 748-9720

District III

1000 Rio Brazos Rd., Aztec, NM 87410
Phone:(505) 334-6178 Fax:(505) 334-6170

District IV

1220 S. St Francis Dr., Santa Fe, NM 87505
Phone:(505) 476-3470 Fax:(505) 476-3462

State of New Mexico
Energy, Minerals and Natural Resources
Oil Conservation Division
1220 S. St Francis Dr.
Santa Fe, NM 87505

QUESTIONS, Page 6

Action 384754

QUESTIONS (continued)

Operator: APACHE CORPORATION 303 Veterans Airpark Ln Midland, TX 79705	OGRID:	873
	Action Number:	384754
	Action Type:	[C-141] Remediation Closure Request C-141 (C-141-v-Closure)

QUESTIONS

Sampling Event Information	
Last sampling notification (C-141N) recorded	384750
Sampling date pursuant to Subparagraph (a) of Paragraph (1) of Subsection D of 19.15.29.12 NMAC	10/07/2018
What was the (estimated) number of samples that were to be gathered	56
What was the sampling surface area in square feet	7250

Remediation Closure Request

Only answer the questions in this group if seeking remediation closure for this release because all remediation steps have been completed.

Requesting a remediation closure approval with this submission	Yes
Have the lateral and vertical extents of contamination been fully delineated	Yes
Was this release entirely contained within a lined containment area	No
All areas reasonably needed for production or subsequent drilling operations have been stabilized, returned to the sites existing grade, and have a soil cover that prevents ponding of water, minimizing dust and erosion	Yes
What was the total surface area (in square feet) remediated	7250
What was the total volume (cubic yards) remediated	900
All areas not reasonably needed for production or subsequent drilling operations have been reclaimed to contain a minimum of four feet of non-waste contain earthen material with concentrations less than 600 mg/kg chlorides, 100 mg/kg TPH, 50 mg/kg BTEX, and 10 mg/kg Benzene	Yes
What was the total surface area (in square feet) reclaimed	7000
What was the total volume (in cubic yards) reclaimed	800
Summarize any additional remediation activities not included by answers (above)	The release was excavated in accordance with the OCD approved remediation plan.

The responsible party must attach information demonstrating they have complied with all applicable closure requirements and any conditions or directives of the OCD. This demonstration should be in the form of a comprehensive report (in .pdf format) including a scaled site map, sampling diagrams, relevant field notes, photographs of any excavation prior to backfilling, laboratory data including chain of custody documents of final sampling, and a narrative of the remedial activities. Refer to 19.15.29.12 NMAC.

I hereby certify that the information given above is true and complete to the best of my knowledge and understand that pursuant to OCD rules and regulations all operators are required to report and/or file certain release notifications and perform corrective actions for releases which may endanger public health or the environment. The acceptance of a C-141 report by the OCD does not relieve the operator of liability should their operations have failed to adequately investigate and remediate contamination that pose a threat to groundwater, surface water, human health or the environment. In addition, OCD acceptance of a C-141 report does not relieve the operator of responsibility for compliance with any other federal, state, or local laws and/or regulations. The responsible party acknowledges they must substantially restore, reclaim, and re-vegetate the impacted surface area to the conditions that existed prior to the release or their final land use in accordance with 19.15.29.13 NMAC including notification to the OCD when reclamation and re-vegetation are complete.

I hereby agree and sign off to the above statement	Name: Larry Baker Title: Sr Environmental Tech Email: larry.baker@apachecorp.com Date: 09/18/2024
--	--

District I
1625 N. French Dr., Hobbs, NM 88240
Phone:(575) 393-6161 Fax:(575) 393-0720
District II
811 S. First St., Artesia, NM 88210
Phone:(575) 748-1283 Fax:(575) 748-9720
District III
1000 Rio Brazos Rd., Aztec, NM 87410
Phone:(505) 334-6178 Fax:(505) 334-6170
District IV
1220 S. St Francis Dr., Santa Fe, NM 87505
Phone:(505) 476-3470 Fax:(505) 476-3462

State of New Mexico
Energy, Minerals and Natural Resources
Oil Conservation Division
1220 S. St Francis Dr.
Santa Fe, NM 87505

QUESTIONS, Page 7

Action 384754

QUESTIONS (continued)

Operator: APACHE CORPORATION 303 Veterans Airpark Ln Midland, TX 79705	OGRID: 873
	Action Number: 384754
	Action Type: [C-141] Remediation Closure Request C-141 (C-141-v-Closure)

QUESTIONS

Reclamation Report	
Only answer the questions in this group if all reclamation steps have been completed.	
Requesting a reclamation approval with this submission	No

District I
1625 N. French Dr., Hobbs, NM 88240
Phone:(575) 393-6161 Fax:(575) 393-0720
District II
811 S. First St., Artesia, NM 88210
Phone:(575) 748-1283 Fax:(575) 748-9720
District III
1000 Rio Brazos Rd., Aztec, NM 87410
Phone:(505) 334-6178 Fax:(505) 334-6170
District IV
1220 S. St Francis Dr., Santa Fe, NM 87505
Phone:(505) 476-3470 Fax:(505) 476-3462

State of New Mexico
Energy, Minerals and Natural Resources
Oil Conservation Division
1220 S. St Francis Dr.
Santa Fe, NM 87505

CONDITIONS

Action 384754

CONDITIONS

Operator: APACHE CORPORATION 303 Veterans Airpark Ln Midland, TX 79705	OGRID: 873
	Action Number: 384754
	Action Type: [C-141] Remediation Closure Request C-141 (C-141-v-Closure)

CONDITIONS

Created By	Condition	Condition Date
amaxwell	Remediation closure approved.	10/3/2024
amaxwell	A reclamation report will not be accepted until reclamation of the release area, including areas reasonably needed for production or drilling activities, is complete and meet the requirements of 19.15.29.13 NMAC. Areas not reasonably needed for production or drilling activities will still need to be reclaimed and revegetated as early as practicable.	10/3/2024
amaxwell	The reclamation report will need to include: Executive Summary of the reclamation activities; Scaled Site Map including sampling locations; Analytical results including, but not limited to, results showing that any remaining impacts meet the reclamation standards and results to prove the backfill is non-waste containing; At least one (1) representative 5-point composite sample will need to be collected from the backfill material that will be used for the reclamation of the top four feet of the excavation. OCD reserves the right to request additional sampling if needed; pictures of the backfilled areas showing that the area is back, as nearly as practical, to the original condition or the final land use and maintain those areas to control dust and minimize erosion to the extent practical; pictures of the top layer, which is either the background thickness of topsoil or one foot of suitable material to establish vegetation at the site, whichever is greater; and a revegetation plan.	10/3/2024