



CLOSURE REPORT

Property:

NIMITZ MDP1 13 1 Fed. Com 173H

**Unit I, S13, T24S, R30E
32.215960° N, 103.828239° W
Eddy County, New Mexico
NMOCD Incident ID: nAPP2405447618**

September 30, 2024
Ensolum Project No. 03B1417156

Prepared for:

**Oxy USA, Inc.
PO Box 4324
Houston, Texas 77210**

Attn: Wade Dittrich

Prepared by:

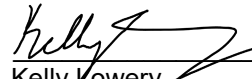

Kelly Lowery
Project Geologist



Heather Holthaus
Senior Project Manager



TABLE OF CONTENTS

1.0	INTRODUCTION.....	1
1.1	SITE DESCRIPTION & BACKGROUND	1
1.2	PROJECT OBJECTIVE	1
2.0	CLOSURE CRITERIA	1
3.0	SOIL REMEDIATION ACTIVITIES.....	3
4.0	SOIL SAMPLING PROGRAM.....	4
5.0	SOIL LABORATORY ANALYTICAL METHODS.....	4
6.0	DATA EVALUATION	4
7.0	RECLAMATION AND RE-VEGETATION	5
8.0	FINDINGS AND RECOMMENDATION	5
9.0	STANDARDS OF CARE, LIMITATIONS, AND RELIANCE.....	6
9.1	STANDARD OF CARE	6
9.2	LIMITATIONS	6
9.3	RELIANCE.....	6

LIST OF APPENDICES

Appendix A: Figures

Appendix B: Supporting Documentation

Appendix C: Photographic Documentation

Appendix D: Tables

Appendix E: Laboratory Analytical Reports & Chain-of-Custody Documentation

**CLOSURE REPORT****NIMITZ MDP1 13 1 Fed. Com 173H**

**Unit I, S13, T24S, R30E
32.215960° N, 103.828239° W
Eddy County, New Mexico
NMOCD Incident ID: nAPP2405447618**

Ensolum Project No. 03B1417156**1.0 INTRODUCTION****1.1 Site Description & Background**

Operator:	OXY USA, Inc. (Oxy)
Site Name:	NIMITZ MDP1 13 1 Fed. Com 173H
Location:	Unit I, Section 13, Township 24 South, Range 30 East 32.215960° N, 103.828239° W Eddy County, New Mexico
Property:	Federal land managed by the Bureau of Land Management (BLM)
Regulatory:	New Mexico Energy, Minerals and Natural Resources Department (EMNRD) Oil Conservation Division (OCD)

On February 22, 2024, Oxy had a release of crude oil at the Site due to a flow line rupture. The flow line was isolated, depressurized, locked, and tagged out. Approximately 61 barrels (bbls) of produced water and 49 bbls of crude oil were released onto the ground surface, with 40 bbls of produced water and 40 bbls of crude oil recovered. Oxy reported the release to the New Mexico EMNRD OCD via email and the online portal notification of release (NOR) form on February 23, 2024. The release was assigned Incident Number nAPP2405447618.

The **Topographic Map** depicting the location of the Site is included as **Figure 1**, and the **Site Vicinity Map** is included as **Figure 2** in **Appendix A**.

1.2 Project Objective

The primary objective of the closure activities was to reduce chemicals of concern (COC) concentrations in the on-Site soil to be in compliance with the applicable New Mexico EMNRD OCD closure criteria concentrations.

2.0 CLOSURE CRITERIA

The Site is subject to regulatory oversight by the New Mexico EMNRD OCD. In order to address activities related to exempt oil and gas releases, the New Mexico EMNRD OCD references New Mexico Administrative Code (NMAC) 19.15.29 *Releases*, which establishes investigation and abatement action requirements for sites subject to reporting and/or corrective action. Ensolum, LLC (Ensolum) utilized information provided by Oxy, the general Site characteristics, and information available from the New Mexico Office of the State Engineer (OSE) and the New Mexico EMNRD OCD Imaging database to determine the appropriate closure criteria for the Site. Supporting documentation and figures associated with the following bullets are provided in **Appendix B**, and included as **Figure 4** in **Appendix A**.



Closure Report
NIMITZ MDP1 13 1 Fed. Com 173H

September 30, 2024

- One exploratory water well was identified within a 0.5-mile radius of the Site on the OSE Water Rights Reporting System (WRRS) database (C-04483-POD1) that was installed in November 2020 to a depth of 110 feet below ground surface (bgs) as a temporary well, with no groundwater encountered.
- The Site is not located within 300 feet of a New Mexico ENMRD OCD-defined continuously flowing watercourse or significant watercourse.
- The Site is not located within 200 feet of a lakebed, sinkhole, or playa lake.
- The Site is not located within 300 feet from a permanent residence, school, hospital, institution, or church.
- According to the OSE WRSS database there are no private, domestic freshwater wells used by less than five households for domestic or stock water purposes identified within 500 feet of the Site.
- According to the OSE WRSS database there are no freshwater wells identified within 1,000 feet of the Site.
- The Site is not located within incorporated municipal boundaries or within a defined municipal fresh water well field covered under a municipal ordinance adopted pursuant to New Mexico Statute Annotated (NMSA) 1978, Section 3-27-3.
- The Site is not located within 300 feet of a wetland.
- Based on information identified on the New Mexico Mining and Minerals Division's Geographical Information System (GIS), Maps and Mine Data database, the Site is not located within an area overlying a subsurface mine.
- Based on the Karst Occurrence Potential (.kmz) provided by the BLM, the Site is not located within an unstable area, also referred to as high karst potential.
- The Site is not located within a 100-year floodplain.

Based on the identified siting criteria, cleanup goals for soils remaining in place at the Site include:

Reclamation Closure Criteria for Soils Less Than 4 ft bgs Impacted by a Release			
Minimum depth below any point within horizontal boundary of the release to groundwater less than 10,000 mg/l TDS	Constituent	Method	Limit
≤ 50 feet	Chloride	EPA 300.0 or SM4500 Cl B	600 mg/kg
	TPH (GRO+DRO+MRO)	EPA SW-846 Method 8015M	100 mg/kg
	BTEX	EPA SW-846 Method 8021B or 8260B	50 mg/kg
	Benzene	EPA SW-846 Method 8021B or 8260B	10 mg/kg

Closure Criteria for Soils Greater Than 4 ft bgs Impacted by a Release			
Minimum depth below any point within horizontal boundary of the release to groundwater less than 10,000 mg/l TDS	Constituent	Method	Limit
> 100 feet	Chloride	EPA 300.0 or SM4500 Cl B	20,000 mg/kg
	TPH (GRO+DRO)	EPA SW-846 Method 8015M	1,000 mg/kg
	TPH (GRO+DRO+MRO)	EPA SW-846 Method 8015M	2,500 mg/kg
	BTEX	EPA SW-846 Method 8021B or 8260B	50 mg/kg
	Benzene	EPA SW-846 Method 8021B or 8260B	10 mg/kg

3.0 SOIL REMEDIATION ACTIVITIES

On February 22, 2024, Oxy had a release of crude oil at the Site due to a flow line rupture. The flow line was isolated, depressurized, locked, and tagged out. Approximately 61 bbls of produced water and 49 bbls of crude oil were released onto the ground surface, with 40 bbls of produced water and 40 bbls of crude oil recovered.

From March 07 through August 01, 2024, excavation activities were conducted at the Site.

On June 26 and 27, 2024, Ensolum arrived on-Site to collect 51 composite soil samples from the excavation floor (FS01 through FS51) and 39 composite soil samples from the excavation sidewalls (SW01 through SW39). The excavation floor samples were collected at a depth of 4 feet bgs and the excavation sidewall samples were collected at a depth of 0-4 feet bgs. Based on laboratory analytical data, additional excavation and/or remediation was necessary.

On July 31 and August 01, 2024, subsequent to completion of additional excavation activities, Ensolum arrived on-Site to collect one composite soil re-sample from the excavation floor (FS40) at a depth of 4 feet bgs and 10 composite soil re-samples from the excavation sidewalls (SW12, SW18, SW25, SW30 through SW-32, SW34, and SW36 through SW38 at a depth of 0-4 feet bgs. Based on laboratory analytical data, no additional excavation and/or remediation was necessary.

The composite soil samples were analyzed for benzene, toluene, ethylbenzene, and total xylenes (BTEX), total petroleum hydrocarbons (TPH), gasoline range organics (GRO), diesel range organics (DRO), motor oil/lube oil range organics (MRO), and chloride in accordance with the New Mexico EMNRD OCD Closure Criteria for Soils Impacted by a Release (NMOCD Closure Criteria).

The final excavation area measured approximately 508 feet long and 37 feet wide at the maximum extents, with a depth of 4 feet bgs.

The excavation measured approximately 20,909 square feet in areal extent. A total of 3,098 cubic yards (cy) of impacted soil was removed during the excavation activities. The impacted soil was transported and properly disposed of at the Lea Land Facility located in Hobbs, New Mexico. After completion of confirmation sampling, the excavation was secured with fencing. Backfill of excavation was completed utilizing material purchased locally and recontoured to match pre-existing conditions. A BLM-approved seed mixture was sown into the surface area of the backfill for re-vegetation.

Figure 3 is a map that identifies approximate soil sample locations and depicts the approximate dimensions of the impacted soil and excavation extent with respect to the release (**Appendix A**). Photographic documentation of the field activities is included in **Appendix C**.

4.0 SOIL SAMPLING PROGRAM

Ensolum's soil sampling program from June 26, 2024 through August 01, 2024 included the collection of a total of 52 composite soil samples from 51 locations from the excavation floor (FS01 through FS51) and 49 composite soil samples from 39 locations from the excavation sidewalls (SW01 through SW39) for laboratory analysis. Additionally, one composite soil sample was collected from the backfill material at the Site (Twin Wells Caliche Pit).

The soil samples were collected and placed in laboratory prepared glassware, labeled/sealed using laboratory supplied labels and custody seals, and stored on ice in a cooler. The samples were relinquished to Cardinal Laboratories in Hobbs, New Mexico, under proper chain-of-custody procedures.

5.0 SOIL LABORATORY ANALYTICAL METHODS

The composite soil samples were analyzed for BTEX following United States Environmental Protection Agency (EPA) SW-846 Method 8021B, TPH GRO/DRO/MRO following EPA SW-846 Method 8015M/D, and chloride using SM4500Cl-B.

Laboratory analytical results are summarized in **Table 1** in **Appendix D**. The executed chain-of-custody forms and laboratory data sheets are provided in **Appendix E**.

6.0 DATA EVALUATION

Ensolum compared the benzene, total BTEX, TPH-GRO/DRO/MRO, and chloride concentrations or laboratory sample detection limits (SDLs) associated with the final composite excavation soil samples (FS01 through FS51 and SW01 through SW39) for soils left in place at the Site and the backfill material (Twin Wells Caliche Pit) to the applicable NMOCD Closure Criteria.

- Laboratory analytical results indicate benzene concentrations for the final composite soil samples collected from the excavation area and the backfill material do not exceed the laboratory SDLs, which are below the NMOCD Closure Criteria of 10 milligrams per kilogram (mg/kg).
- Laboratory analytical results indicate that total BTEX concentrations for the final composite soil samples collected from the excavation area and the backfill material do not exceed the laboratory SDLs, which are below the NMOCD Closure Criteria of 50 mg/kg.
- Laboratory analytical results indicate that the combined TPH-GRO/DRO concentrations for the final composite soil samples collected from the excavation floor areas and the backfill material do not exceed the laboratory SDLs and/or the NMOCD Closure Criteria of 1,000 mg/kg.
- Laboratory analytical results indicate that the combined TPH-GRO/DRO/MRO concentrations for the final composite soil samples collected from the excavation floor areas and the backfill material do not exceed the laboratory SDLs and/or the NMOCD Closure Criteria of 2,500 mg/kg.
- Laboratory analytical results indicate combined TPH-GRO/DRO/MRO concentrations for the final composite soil samples collected from the excavation sidewall areas and the backfill material do not exceed the laboratory SDLs and/or the applicable NMOCD Closure Criteria of 100 mg/kg.
- Laboratory analytical results indicate chloride concentrations for the final composite soil samples collected from the excavation sidewall areas and the backfill material do not exceed the applicable NMOCD Closure Criteria of 600 mg/kg.

- Laboratory analytical results indicate chloride concentrations for the final composite soil samples collected from the excavation floor areas and the backfill material do not exceed the applicable NMOCD Closure Criteria of 20,000 mg/kg.

Laboratory analytical results are summarized in **Tables 1 – 3** in **Appendix D**.

7.0 RECLAMATION AND RE-VEGETATION

The release occurred off pad and as such, a reclamation requirement of 600 mg/kg chloride and 100 mg/kg TPH was applied to the top 4 feet of the vegetative zone that was impacted by the release per 19.15.29.13.D (1) NMAC for the top 4 feet of areas that will be reclaimed following remediation. The following Reclamation Plan addresses reclamation of the vegetative zone: Soil in the vicinity of the release include: predominately gravelly fine sandy loam;

- The backfilled areas were seeded utilizing a weed-free seed mix designed by the BLM to meet reclamation standards for this region, which was: Pecos District BLM Seed Mix for Shallow Sand and Sandy, SD-3 Ecological Site;
- The seed mixture was distributed with one of the following methods: push broadcaster seed spreader / tractor operated broadcast seed spreader / drill seeding / other means;
- Application of the seed mixture was at a coverage of either 10 pounds of seeds per acre of reclaimed pasture with distribution by a drilling method, or 20 pounds of seeds per acre of reclaimed pasture with distribution by a broadcast method, whichever was more applicable;
- Erosion control management will potentially include:
 - The placement of waddles in areas with a propensity for high run off rates;
 - Straw cover if high winds are anticipated to support moisture retention and limit wind from blowing seeds away before they have had time to germinate; and/or
 - Other erosional control best management practices (BMP) as necessary to support timely and healthy regrowth of vegetation in disturbed areas.
- Backfilling of the excavation utilized locally purchased material and recontoured to pre-existing conditions.
- The backfill material was sampled to comply with the above reclamation requirement. The laboratory analytical results are summarized in **Table 3** in **Appendix D**.
- Seeding was completed during the month of August 2024, during the month(s) when temperatures and precipitation is/are most conducive for vegetation growth. In general, seeding should occur approximately one month after the last frost in the Spring up until approximately one month prior to the first fall frost.
- Annual inspections (at a minimum), will take place on the location until revegetation is consistent with local natural vegetation density. The Site will be inspected the following Spring/Fall to assess the success of regrowth. If necessary, an additional application of the BLM-approved pure live seed mixture will be applied as well as any needed BMPs will be installed to support growth and limit erosion.

8.0 FINDINGS AND RECOMMENDATION

- On February 22, 2024, Oxy had a release of crude oil at the Site due to a flow line rupture. The flow line was isolated, depressurized, locked, and tagged out. Approximately 61 bbls of produced water and 49 bbls of crude oil were released onto the ground surface, with 40 bbls of produced water and 40 bbls of crude oil recovered.
- Ensolum's soil sampling program from June 26, 2024 through August 01, 2024 included the collection of a total of 52 composite soil samples from 51 locations from the excavation floor (FS01 through FS51) and 49 composite soil samples from 39 locations from the excavation sidewalls

(SW01 through SW39) for laboratory analysis. The composite floor samples were collected at a depth of 4 feet bgs and the sidewall samples were collected at a depth of 0-4 feet bgs. Additionally, one composite soil sample was collected from the backfill material at the Site (Twin Wells Caliche Pit).

- The primary objective of the closure activities was to reduce COC concentrations in the on-Site soil to be in compliance with applicable NMOCD Closure Criteria for Soils Impacted by a Release using the New Mexico EMNRD OCD's NMAC 19.15.29 *Releases* as guidance.
- The final excavation area measured approximately 508 feet long and 37 feet wide at the maximum extents, with a depth of 4 feet bgs.
- Based on laboratory analytical results, the final composite soil samples collected from the excavation floor, sidewalls, and the backfill material did not exhibit benzene, total BTEX, TPH GRO/DRO, TPH GRO/DRO/MRO or chloride concentrations above the applicable NMOCD Closure Criteria.
- Once the areas were brought back to original grade, a BLM-approved seed mixture was sown into the surface of the backfill for re-vegetation per the above stated Reclamation Plan.

Based on field observations and laboratory analytical results, no additional investigation or corrective action appears warranted at this time.

9.0 STANDARDS OF CARE, LIMITATIONS, AND RELIANCE

9.1 Standard of Care

Ensolum's services were performed in accordance with standards customarily provided by a firm rendering the same or similar services in the area during the same time period. Ensolum makes no warranties, express or implied, as to the services performed hereunder. Additionally, Ensolum does not warrant the work of third parties supplying information used in the report (e.g., laboratories, regulatory agencies, or other third parties). This scope of services was performed in accordance with the scope of work agreed with the client, as detailed in our proposal.

9.2 Limitations

Findings, conclusions, and recommendations resulting from these services are based upon information derived from the on-site activities and other services performed under this scope of work and it should be noted that this information is subject to change over time. Certain indicators of the presence of hazardous substances, petroleum products, or other constituents may have been latent, inaccessible, unobservable, or not present during these services, and Ensolum cannot represent that the Site contains no hazardous substances, toxic materials, petroleum products, or other latent conditions beyond those identified during the investigation. Environmental conditions in other areas or portions of the Site may vary from those encountered at actual sample locations. Ensolum's findings and recommendations are based solely upon data available to Ensolum at the time of these services.

9.3 Reliance

This report has been prepared for the exclusive use of Oxy USA, Inc, and any authorization for use or reliance by any other party (except a governmental entity having jurisdiction over the Site) is prohibited without the express written authorization Oxy USA, Inc and Ensolum. Any unauthorized distribution or reuse is at the client's sole risk. Notwithstanding the foregoing, reliance by authorized parties will be subject to the terms, conditions and limitations stated in the Closure Report, and Ensolum's Master Services Agreement. The limitation of liability defined in the agreement is the aggregate limit of Ensolum's liability to the client.



APPENDIX A

Figures

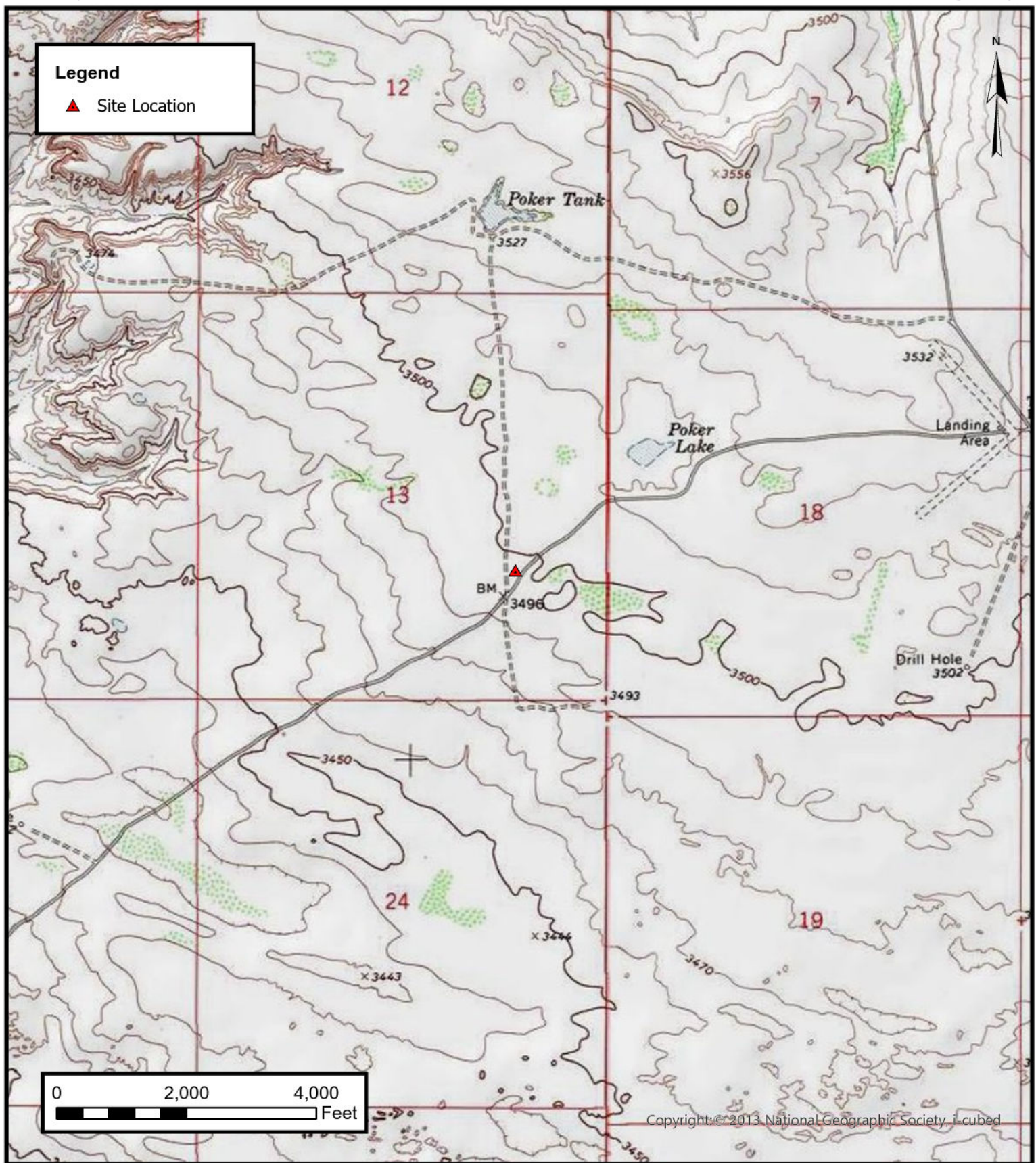

Topographic Map

Oxy USA Inc.
NIMITZ MDP1 13 1 Fed. Com 173H
32.215960° N, 103.828239° W
Eddy County, New Mexico

PROJECT NUMBER: 03B1417156

FIGURE
1

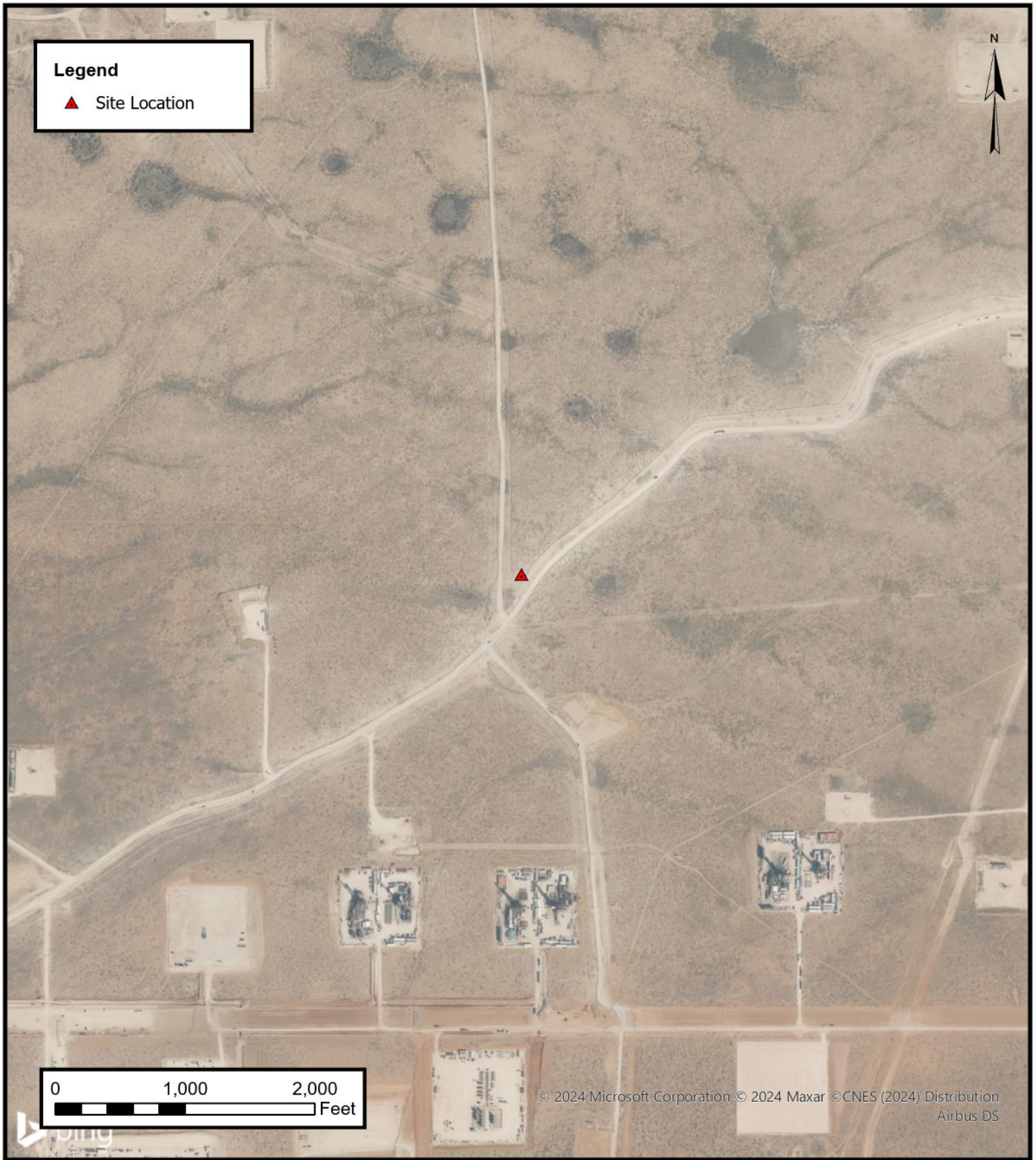

Site Vicinity Map

Oxy USA Inc.
NIMITZ MDP1 13 1 Fed. Com 173H
32.215960° N, 103.828239° W
Eddy County, New Mexico

PROJECT NUMBER: 03B1417156

FIGURE
2



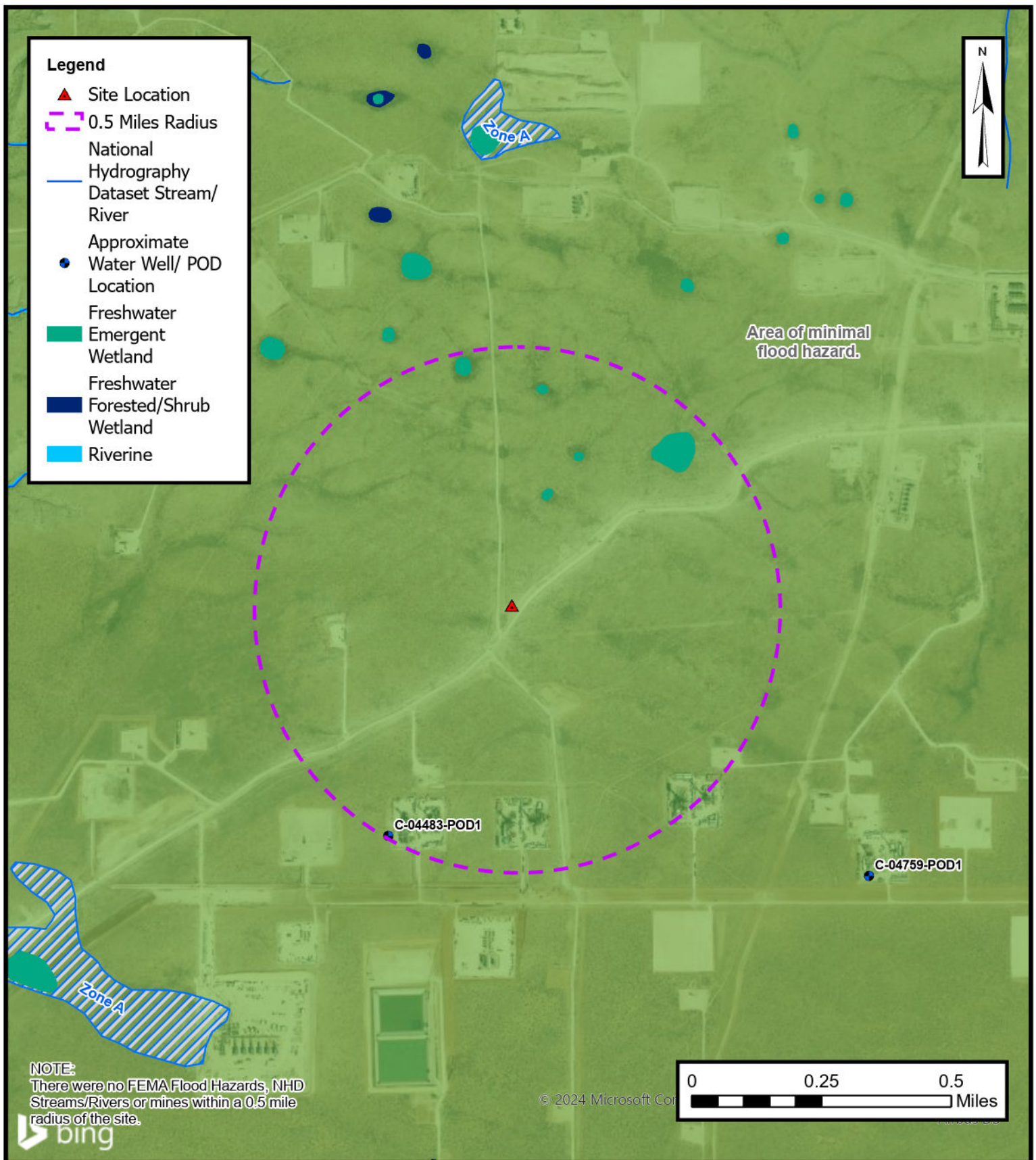

Closure Criteria Map

Oxy USA Inc.
NIMITZ MDP1 13 1 Fed. Com 173H
32.215960° N, 103.828239° W
Eddy County, New Mexico

PROJECT NUMBER: 03B1417156

FIGURE
4

ENSOLUM
Environmental, Engineering and
Hydrogeologic Consultants



APPENDIX B

Supporting Documentation

Kelly Lowery

From: Beaux Jennings
Sent: Friday, February 23, 2024 12:13 PM
To: Kelly Lowery
Subject: FW: Initial Notification



Beaux Jennings
Senior Project Manager
210-219-8858
Ensolum, LLC
in f 

From: Dittrich, John W <Wade_Dittrich@oxy.com>
Sent: Friday, February 23, 2024 12:09 PM
To: OCD.Enviro@emnrd.nm.gov; BLM_NM_CFO_Spill@blm.gov
Cc: Beaux Jennings <bjennings@ensolum.com>; Pierce, Tyson (The Bergaila Company) <Tyson_Pierce@oxy.com>
Subject: Initial Notification

[**EXTERNAL EMAIL**]

All,

This is to inform you that Oxy Permian had a **Reportable** release in **Eddy County** at the **Nimitz MDPI 13 1 Fed. Com 173H** on 2/23/2024.

- **Release Location:** Legal -13-24S-30E-
- **Release Volume:** 49 bbls of Oil and 61 bbls of Produced Water.
- **Recovered:** 40 bbls of Oil recovered and 40 bbls of PW recovered
- **Cause of Release:** Flow Line rupture
- **Approximate Area impacted by release:** TBD-Leak is off location (measurements are subject to change with GPS tracking)
- **GPS Coordinates of Leak and Driving Directions:** **32.215960, -103.828239**- Int. of Hwy 128 and Twin Wells Rd., go South on TWR for 6.8 miles, leak on Right side of road.
- Please let me know if you have any questions.

Wade Dittrich

Environmental Advisor

Delaware Basin/EOR--New Mexico

575-390-2828 cell

Wade_Dittrich@Oxy.com

Kelly Lowery

From: Hamlet, Robert, EMNRD <Robert.Hamlet@emnrd.nm.gov>
Sent: Monday, April 1, 2024 10:06 AM
To: Kelly Lowery
Cc: Beaux Jennings; Wade_Dittrich@oxy.com; Tyson_Pierce@oxy.com; Bratcher, Michael, EMNRD; Wells, Shelly, EMNRD; Velez, Nelson, EMNRD
Subject: Sampling Variance Request for NIMITZ MDP1 13 1 Fed. Com 173H (Incident ID: nAPP2405447618)

[**EXTERNAL EMAIL**]

RE: Incident #NAPP2405447618

Kelly,

A variance is approved for 400 ft² floor confirmation samples. Sidewall confirmation samples should be collected every 200 ft². Please include this e-mail correspondence in the Remediation Closure Report.

Robert Hamlet • Environmental Specialist - Advanced

Environmental Bureau

EMNRD - Oil Conservation Division

506 W. Texas Ave. | Artesia, NM 88210

575.909.0302 | robert.hamlet@state.nm.us

<http://www.emnrd.state.nm.us/OCD/>



From: Rodgers, Scott, EMNRD <Scott.Rodgers@emnrd.nm.gov>
Sent: Monday, April 1, 2024 8:10 AM
To: Hamlet, Robert, EMNRD <Robert.Hamlet@emnrd.nm.gov>; Bratcher, Michael, EMNRD <mike.bratcher@emnrd.nm.gov>
Subject: FW: [EXTERNAL] Sampling Variance Request for NIMITZ MDP1 13 1 Fed. Com 173H (Incident ID: nAPP2405447618)

Scott Rodgers • Environmental Specialist

Environmental Bureau

EMNRD - Oil Conservation Division

8801 Horizon Blvd. NE, Suite 260 | Albuquerque, NM 87113

505.469.1830 | scott.rodgers@emnrd.nm.gov

<http://www.emnrd.nm.gov/ocd>



From: Kelly Lowery <klowery@ensolum.com>

Sent: Friday, March 29, 2024 1:15 PM

To: Enviro, OCD, EMNRD <OCD.Enviro@emnrd.nm.gov>

Cc: Beaux Jennings <bjennings@ensolum.com>; Dittrich, John W <Wade_Dittrich@oxy.com>; Pierce, Tyson (Legacy Safety & Consulting LLC) <tyson_pierce@oxy.com>

Subject: [EXTERNAL] Sampling Variance Request for NIMITZ MDP1 13 1 Fed. Com 173H (Incident ID: nAPP2405447618)

CAUTION: This email originated outside of our organization. Exercise caution prior to clicking on links or opening attachments.

On behalf of Oxy USA, Inc. (Oxy), Ensolum, LLC (Ensolum) requests a variance from the 200 square feet sampling requirement cited in 19.15.29.12 (D)(1)(c) for the NIMITZ MDP1 13 1 Fed. Com 173H (Incident ID: nAPP2405447618). Ensolum requests an alternate of 400 square feet, five-point composite samples collected from the Site.

The current excavation extent is approximately 19,536 square feet, which would roughly equal 98 composite samples collected per the 200 square feet sampling requirement. If approved, the 400 square foot variance would decrease the number of samples collected to approximately 49 samples. Attached is a Site Map depicting the site characterizations for the surrounding area.

With the provided information, Ensolum kindly asks that the OCD will acknowledge acceptance of this variance request. If you have any questions, please call or email.

Thank you,



Kelly Lowery, GIT

Project Geologist

214-733-3165

Ensolum, LLC



Kelly Lowery

From: Hamlet, Robert, EMNRD <Robert.Hamlet@emnrd.nm.gov>
Sent: Wednesday, May 22, 2024 9:05 AM
To: Kelly Lowery
Cc: Dittrich, John W; Pierce, Tyson (The Bergaila Company); Beaux Jennings; Bratcher, Michael, EMNRD; Wells, Shelly, EMNRD; Velez, Nelson, EMNRD
Subject: Extension Request for NIMITZ MDP1 13 1 Fed. Com 173H (Incident ID: nAPP2405447618)

[**EXTERNAL EMAIL**]

RE: Incident #NAPP2405447618

Kelly,

Your request for a 90 day extension to **August 20th, 2024** is approved. Please include this e-mail correspondence in the remediation and/or closure report.

Robert Hamlet • Environmental Specialist - Advanced
Environmental Bureau
EMNRD - Oil Conservation Division
506 W. Texas Ave. | Artesia, NM 88210
575.909.0302 | robert.hamlet@state.nm.us
<http://www.emnrd.state.nm.us/OCD/>



From: Wells, Shelly, EMNRD <Shelly.Wells@emnrd.nm.gov>
Sent: Tuesday, May 21, 2024 3:14 PM
To: Hamlet, Robert, EMNRD <Robert.Hamlet@emnrd.nm.gov>
Cc: Bratcher, Michael, EMNRD <mike.bratcher@emnrd.nm.gov>
Subject: FW: [EXTERNAL] Extension Request for NIMITZ MDP1 13 1 Fed. Com 173H (Incident ID: nAPP2405447618)

From: Kelly Lowery <klowery@ensolum.com>
Sent: Tuesday, May 21, 2024 2:01 PM
To: Enviro, OCD, EMNRD <OCD.Enviro@emnrd.nm.gov>
Cc: Dittrich, John W <Wade_Dittrich@oxy.com>; Pierce, Tyson (Legacy Safety & Consulting LLC) <tyson_pierce@oxy.com>; Beaux Jennings <bjennings@ensolum.com>
Subject: [EXTERNAL] Extension Request for NIMITZ MDP1 13 1 Fed. Com 173H (Incident ID: nAPP2405447618)

CAUTION: This email originated outside of our organization. Exercise caution prior to clicking on links or opening attachments.

Good afternoon,

On behalf of Oxy USA, Inc, Ensolum, LLC would like to request a 90-day extension for the NIMITZ MDP1 13 1 Fed. Com 173H (Incident ID: nAPP2405447618). Excavation activities are currently on-going at the Site but have been delayed due to scheduling challenges with personnel and contractors. We ask that you please approve this extension request for future sampling and subsequent reporting.

Please let us know if you have any questions.

Thank you,



Kelly Lowery, GIT

Project Geologist

214-733-3165

Ensolum, LLC



Kelly Lowery

From: Hamlet, Robert, EMNRD <Robert.Hamlet@emnrd.nm.gov>
Sent: Monday, August 19, 2024 3:14 PM
To: Kelly Lowery
Cc: Dittrich, John W; Pierce, Tyson (The Bergaila Company); Beaux Jennings; Bratcher, Michael, EMNRD; Wells, Shelly, EMNRD; Velez, Nelson, EMNRD
Subject: (Final Extension) NIMITZ MDP1 13 1 Fed. Com 173H (Incident ID: nAPP2405447618)

[**EXTERNAL EMAIL**]

RE: Incident #NAPP2405447618

Kelly,

Your request for a 90 day extension to **November 18th, 2024** is approved. This will be the **final extension** for this release. Please include this e-mail correspondence in the remediation and/or closure report.

Robert Hamlet • Environmental Specialist - Advanced
Environmental Bureau
EMNRD - Oil Conservation Division
506 W. Texas Ave. | Artesia, NM 88210
575.909.0302 | robert.hamlet@state.nm.us
<http://www.emnrd.state.nm.us/OCD/>



From: Wells, Shelly, EMNRD <Shelly.Wells@emnrd.nm.gov>
Sent: Monday, August 19, 2024 10:31 AM
To: Hamlet, Robert, EMNRD <Robert.Hamlet@emnrd.nm.gov>
Cc: Bratcher, Michael, EMNRD <mike.bratcher@emnrd.nm.gov>
Subject: FW: [EXTERNAL] Extension Request: NIMITZ MDP1 13 1 Fed. Com 173H (Incident ID: nAPP2405447618)

From: Kelly Lowery <klowery@ensolum.com>
Sent: Monday, August 19, 2024 9:44 AM
To: Enviro, OCD, EMNRD <OCD.Enviro@emnrd.nm.gov>
Cc: Dittrich, John W <Wade_Dittrich@oxy.com>; Pierce, Tyson (Legacy Safety & Consulting LLC) <tyson_pierce@oxy.com>; Beaux Jennings <bjennings@ensolum.com>
Subject: [EXTERNAL] Extension Request: NIMITZ MDP1 13 1 Fed. Com 173H (Incident ID: nAPP2405447618)

CAUTION: This email originated outside of our organization. Exercise caution prior to clicking on links or opening attachments.

Good morning,

On behalf of Oxy USA, Inc., Ensolum, LLC would like to request a 90-day extension for the NIMITZ MDP1 13 1 Fed. Com 173H (Incident ID: nAPP2405447618). Due to delays in scheduling with contractors and various team members, additional excavation activities at the Site have recently been completed to meet the Closure Criteria Limits specific to this location and pending analytical report, we will begin the drafting the Closure for this Site. We humbly ask for an extension so that we may wrap up the Site fully and complete the report so that it can be thoroughly reviewed before submitting the final copy to the portal. I've attached a Closure Criteria map for reference and the Site Characterization was submitted to the OCD portal on 03/04/2024. Please let us know if you have any questions.

Thank you,



Kelly Lowery, GIT

Project Geologist

214-733-3165

Ensolum, LLC

in f 



2904 W 2nd St.
Roswell, NM 88201
voice: 575.624.2420
fax: 575.624.2421
www.atkinseng.com

4/26/2023

DII-NMOSE
1900 W 2nd Street
Roswell, NM 88201

Hand Delivered to the DII Office of the State Engineer

Re: Resubmitted Well Record C-4483 Pod1

To whom it may concern:

Attached please find a corrected well record and a plugging record, in duplicate, for a one (1) soil borings, C-4483 Pod1. The Longitude was corrected for both records.

If you have any questions, please contact me at 575.499.9244 or lucas@atkinseng.com.

Sincerely,

A handwritten signature in black ink, appearing to read "Lucas Middleton".

Lucas Middleton

Enclosures: as noted above

ENCLOSURE - 10/25/2024 11:01:48 AM



WELL RECORD & LOG

OFFICE OF THE STATE ENGINEER

www.ose.state.nm.us

09/30/2024 11:19:43 AM

1. GENERAL AND WELL LOCATION	OSE POD NO. (WELL NO.) POD1 (BH-01)		WELL TAG ID NO. n/a		OSE FILE NO(S). C-4483			
	WELL OWNER NAME(S) XTO Energy (Kyle Littrell)				PHONE (OPTIONAL)			
	WELL OWNER MAILING ADDRESS 6401 Holiday Hill Dr.				CITY Midland	STATE TX	ZIP 79707	
	WELL LOCATION (FROM GPS)	DEGREES LATITUDE 32°	MINUTES 12'	SECONDS 31.77" N	* ACCURACY REQUIRED: ONE TENTH OF A SECOND			
		LONGITUDE 104° 103°	50'	0.72" W	* DATUM REQUIRED: WGS 84			
DESCRIPTION RELATING WELL LOCATION TO STREET ADDRESS AND COMMON LANDMARKS – PLSS (SECTION, TOWNSHIP, RANGE) WHERE AVAILABLE NW NW NE Sec. 24 T24S R30E								
2. DRILLING & CASING INFORMATION	LICENSE NO. 1249		NAME OF LICENSED DRILLER Jackie D. Atkins			NAME OF WELL DRILLING COMPANY Atkins Engineering Associates, Inc.		
	DRILLING STARTED 11/24/2020	DRILLING ENDED 11/24/2020	DEPTH OF COMPLETED WELL (FT) temporary well material		BORE HOLE DEPTH (FT) 110	DEPTH WATER FIRST ENCOUNTERED (FT) n/a		
	COMPLETED WELL IS: <input type="checkbox"/> ARTESIAN <input checked="" type="checkbox"/> DRY HOLE <input type="checkbox"/> SHALLOW (UNCONFINED)					STATIC WATER LEVEL IN COMPLETED WELL (FT) n/a		
	DRILLING FLUID: <input checked="" type="checkbox"/> AIR <input type="checkbox"/> MUD ADDITIVES – SPECIFY:							
	DRILLING METHOD: <input type="checkbox"/> ROTARY <input type="checkbox"/> HAMMER <input type="checkbox"/> CABLE TOOL <input checked="" type="checkbox"/> OTHER – SPECIFY: Hollow Stem Auger							
	DEPTH (feet bgl) FROM TO		BORE HOLE DIAM (inches) ±8.5	CASING MATERIAL AND/OR GRADE (include each casing string, and note sections of screen) Boring- HSA	CASING CONNECTION TYPE (add coupling diameter) --	CASING INSIDE DIAM. (inches) --	CASING WALL THICKNESS (inches) --	SLOT SIZE (inches) --
3. ANNULAR MATERIAL	DEPTH (feet bgl) FROM TO		BORE HOLE DIAM. (inches)	LIST ANNULAR SEAL MATERIAL AND GRAVEL PACK SIZE-RANGE BY INTERVAL		AMOUNT (cubic feet)	METHOD OF PLACEMENT	

FOR OSE INTERNAL USE

WR-20 WELL RECORD & LOG (Version 06/30/17)

FILE NO.	POD NO.	TRN NO.
LOCATION	WELL TAG ID NO.	PAGE 1 OF 2

4. HYDROGEOLOGIC LOG OF WELL	DEPTH (feet bgl)		THICKNESS (feet)	COLOR AND TYPE OF MATERIAL ENCOUNTERED - INCLUDE WATER-BEARING CAVITIES OR FRACTURE ZONES (attach supplemental sheets to fully describe all units)	WATER BEARING? (YES / NO)	ESTIMATED YIELD FOR WATER- BEARING ZONES (gpm)
	FROM	TO				
	0	24	24	Sand, Fine-grained, poorly-graded, with caliche, Tan-Off-White	Y ✓ N	
	24	34	10	Sand, Fine-grained, poorly-graded, silty, with caliche gravel, Tan-Off-White	Y ✓ N	
	34	51	17	Sand, Fine-grained, poorly-graded, silty, with caliche gravel, Light Brown	Y ✓ N	
	51	54	3	Sand, Fine-grained, poorly-graded, silty, with caliche gravel, Light Brown-Brown	Y ✓ N	
	54	76	22	Sand, Fine-grained, poorly-graded, Brown, dry	Y ✓ N	
	76	101	25	Sand, Fine-grained, poorly-graded, Light-Brown, dry	Y ✓ N	
	101	110	9	Sand, Fine-grained, poorly-graded, with gravel, Light-Brown, dry-moist	Y ✓ N	
					Y N	
					Y N	
					Y N	
					Y N	
					Y N	
					Y N	
					Y N	
					Y N	
					Y N	
					Y N	
					Y N	
					Y N	
					Y N	
					Y N	
					Y N	
					Y N	
METHOD USED TO ESTIMATE YIELD OF WATER-BEARING STRATA:					TOTAL ESTIMATED WELL YIELD (gpm): 0.00	
<input type="checkbox"/> PUMP <input type="checkbox"/> AIR LIFT <input type="checkbox"/> BAILER <input type="checkbox"/> OTHER - SPECIFY:						
5. TEST; RIG SUPERVISION	WELL TEST	TEST RESULTS - ATTACH A COPY OF DATA COLLECTED DURING WELL TESTING, INCLUDING DISCHARGE METHOD, START TIME, END TIME, AND A TABLE SHOWING DISCHARGE AND DRAWDOWN OVER THE TESTING PERIOD.				
	MISCELLANEOUS INFORMATION: Temporary well materials removed and the soil boring backfilled using drill cuttings from total depth to ten feet below ground surface, then hydrated bentonite chips from ten feet below ground surface to surface. Logs adapted from LTE on-site geologist.					
	PRINT NAME(S) OF DRILL RIG SUPERVISOR(S) THAT PROVIDED ONSITE SUPERVISION OF WELL CONSTRUCTION OTHER THAN LICENSEE: Shane Eldridge					
6. SIGNATURE	THE UNDERSIGNED HEREBY CERTIFIES THAT, TO THE BEST OF HIS OR HER KNOWLEDGE AND BELIEF, THE FOREGOING IS A TRUE AND CORRECT RECORD OF THE ABOVE DESCRIBED HOLE AND THAT HE OR SHE WILL FILE THIS WELL RECORD WITH THE STATE ENGINEER AND THE PERMIT HOLDER WITHIN 30 DAYS AFTER COMPLETION OF WELL DRILLING:					
	 SIGNATURE OF DRILLER / PRINT SIGNEE NAME				12/14/20 DATE	

FOR OSE INTERNAL USE

WR-20 WELL RECORD & LOG (Version 06/30/2017)

FILE NO.	POD NO.	TRN NO.
LOCATION	WELL TAG ID NO.	PAGE 2 OF 2



PLUGGING RECORD



NOTE: A Well Plugging Plan of Operations shall be approved by the State Engineer prior to plugging - 19.27.4 NMAC

I. GENERAL / WELL OWNERSHIP:

State Engineer Well Number: C-4483-POD1

Well owner: XTO ENERGY (Kyle Littrell)

Phone No.: 432.682.8873

Mailing address: 6401 Holiday Hill Dr.

City: Midland State: Texas Zip code: 79707

II. WELL PLUGGING INFORMATION:

- 1) Name of well drilling company that plugged well: Jackie D. Atkins (Atkins Engineering Associates Inc.)
- 2) New Mexico Well Driller License No.: 1249 Expiration Date: 04/30/21
- 3) Well plugging activities were supervised by the following well driller(s)/rig supervisor(s):
Shane Elridge
- 4) Date well plugging began: 11/30/2020 Date well plugging concluded: 11/30/2020
- 5) GPS Well Location: Latitude: 32 deg, 12 min, 31.77 sec
Longitude: 104 deg, 50 min, 0.72 sec, WGS 84
- 6) Depth of well confirmed at initiation of plugging as: 110 ft below ground level (bgl),
by the following manner: weighted tape
- 7) Static water level measured at initiation of plugging: n/a ft bgl
- 8) Date well plugging plan of operations was approved by the State Engineer: 09/29/2020
- 9) Were all plugging activities consistent with an approved plugging plan? Yes If not, please describe differences between the approved plugging plan and the well as it was plugged (attach additional pages as needed):

COG 11-27-2020 PL 44

- For each interval plugged, describe within the following columns:**

MULTIPLY		BY	AND OBTAIN
cubic feet	x	7.4805	= gallons
cubic yards	x	201.97	= gallons

I, Jackie D. Atkins, say that I am familiar with the rules of the Office of the State Engineer pertaining to the plugging of wells and that each and all of the statements in this Plugging Record and attachments are true to the best of my knowledge and belief.

Date _____





2020-12-15_C-4483_POD1_OSE_Well Record and Log_plu13-forsign

Final Audit Report

2020-12-15

Created:	2020-12-15
By:	Lucas Middleton (lucas@atkinseng.com)
Status:	Signed
Transaction ID:	CBJCHBCAABAARxff6o4VHy1EHZsp0Yo_uFsm-rYe4wj2

"2020-12-15_C-4483_POD1_OSE_Well Record and Log_plu13-forsign" History

-  Document created by Lucas Middleton (lucas@atkinseng.com)
2020-12-15 - 8:03:25 PM GMT- IP address: 69.21.248.123
-  Document emailed to Jack Atkins (jack@atkinseng.com) for signature
2020-12-15 - 8:03:56 PM GMT
-  Email viewed by Jack Atkins (jack@atkinseng.com)
2020-12-15 - 8:27:59 PM GMT- IP address: 74.50.153.115
-  Document e-signed by Jack Atkins (jack@atkinseng.com)
Signature Date: 2020-12-15 - 8:29:23 PM GMT - Time Source: server- IP address: 74.50.153.115
-  Agreement completed.
2020-12-15 - 8:29:23 PM GMT

OSE DT APR 27 2023 PM 1:00



APPENDIX C

Photographic Documentation

Project: NIMITZ MDP1 13 1 Fed Com 173H
Entity: Oxy USA, Inc
Incident ID: nAPP2405447618



View of impacted soil in release footprint, facing northeast (February 27, 2024).



View of impacted soil in release footprint, facing south (February 27, 2024).

Project: NIMITZ MDP1 13 1 Fed Com 173H
Entity: Oxy USA, Inc
Incident ID: nAPP2405447618



Date & Time: Wed, Jul 31, 2024 at 13:12:28 MDT
Position: +032.216466° / -103.827870° (± 19.2 ft)
Altitude: 3509ft (± 20.0 ft)
Datum: WGS-84
Azimuth/Bearing: 245° S65W 4356mils True ($\pm 14^\circ$)
Elevation Angle: -10.1°
Horizon Angle: +00.2°
Zoom: 1.0X
Nimitz



Excavated release area during remediation activities, facing southwest (July 31, 2024).

Date & Time: Wed, Jul 31, 2024 at 14:51:36 MDT
Position: +032.216435° / -103.827952° (± 16.1 ft)
Altitude: 3504ft (± 10.3 ft)
Datum: WGS-84
Azimuth/Bearing: 225° S45W 4000mils True ($\pm 14^\circ$)
Elevation Angle: -01.6°
Horizon Angle: -02.2°
Zoom: 1.0X
Nimitz



Excavated release area during remediation activities, facing southwest (July 31, 2024).

Project: NIMITZ MDP1 13 1 Fed Com 173H
Entity: Oxy USA, Inc
Incident ID: nAPP2405447618



Date & Time: Thu. Aug 01, 2024 at 13:39:58 MDT
Position: +032.215852° / -103.828660° (±165.7ft)
Altitude: 3509ft (±288.1ft)
Datum: WGS-84
Azimuth/Bearing: 312° N48W 5547mils True (±13°)
Elevation Angle: -10.2°
Horizon Angle: -02.7°
Zoom: 1.0X
Nimitz



Excavated release area during remediation activities, facing northwest (August 01, 2024).

Date & Time: Thu. Aug 01, 2024 at 13:40:10 MDT
Position: +032.215838° / -103.828674° (±21.8ft)
Altitude: 3506ft (±21.4ft)
Datum: WGS-84
Azimuth/Bearing: 055° N55E 0978mils True (±13°)
Elevation Angle: -07.9°
Horizon Angle: -01.6°
Zoom: 1.0X
Nimitz



Excavated release area during remediation activities, facing northeast (August 01, 2024).

Project: NIMITZ MDP1 13 1 Fed Com 173H
Entity: Oxy USA, Inc
Incident ID: nAPP2405447618



Reseeded area post backfill activities, facing southwest (August 01, 2024).



Reseeded area post backfill activities, facing southwest (August 01, 2024).



APPENDIX D

Table(s)

TABLE 1
EXCAVATION FLOOR SOIL SAMPLE ANALYTICAL RESULTS
 NIMITZ MDP1 13 1 Fed. Com 173H
 Oxy USA, Inc.
 Eddy County, New Mexico
 Ensolum Project No. 03B1417156

Sample Designation	Date	Depth (feet bgs)	Benzene (mg/kg)	Toluene (mg/kg)	Ethylbenzene (mg/kg)	Total Xylenes (mg/kg)	Total BTEX (mg/kg)	TPH GRO (mg/kg)	TPH DRO (mg/kg)	TPH MRO (mg/kg)	Total TPH (GRO+DRO+MRO) (mg/kg)	Chloride (mg/kg)
New Mexico Oil Conservation Division Closure Criteria for Soils Impacted by a Release (> 100 feet)			10	NE	NE	NE	50	1,000		NE	2,500	20,000
Composite Floor Soil Sample Analytical Results												
FS01	6/26/2024	4	<0.050	<0.050	<0.050	<0.150	<0.300	<10.0		<10.0	<10.0	80.0
FS02	6/26/2024	4	<0.050	<0.050	<0.050	<0.150	<0.300	<10.0		<10.0	<10.0	80.0
FS03	6/26/2024	4	<0.050	<0.050	<0.050	<0.150	<0.300	<10.0		<10.0	<10.0	64.0
FS04	6/26/2024	4	<0.050	<0.050	<0.050	<0.150	<0.300	<10.0		<10.0	<10.0	96.0
FS05	6/26/2024	4	<0.050	<0.050	<0.050	<0.150	<0.300	<10.0		<10.0	<10.0	64.0
FS06	6/26/2024	4	<0.050	<0.050	<0.050	<0.150	<0.300	<10.0		<10.0	<10.0	80.0
FS07	6/26/2024	4	<0.050	<0.050	<0.050	<0.150	<0.300	<10.0		<10.0	<10.0	80.0
FS08	6/26/2024	4	<0.050	<0.050	<0.050	<0.150	<0.300	<10.0		<10.0	<10.0	32.0
FS09	6/26/2024	4	<0.050	<0.050	<0.050	<0.150	<0.300	<10.0		<10.0	<10.0	80.0
FS10	6/26/2024	4	<0.050	<0.050	<0.050	<0.150	<0.300	<10.0		<10.0	<10.0	48.0
FS11	6/26/2024	4	<0.050	<0.050	<0.050	<0.150	<0.300	<10.0		<10.0	<10.0	96.0
FS12	6/26/2024	4	<0.050	<0.050	<0.050	<0.150	<0.300	<10.0		<10.0	<10.0	96.0
FS13	6/26/2024	4	<0.050	<0.050	<0.050	<0.150	<0.300	13.1		<10.0	13.1	144
FS14	6/26/2024	4	<0.050	<0.050	<0.050	<0.150	<0.300	<10.0		<10.0	<10.0	144
FS15	6/26/2024	4	<0.050	<0.050	<0.050	<0.150	<0.300	<10.0		<10.0	<10.0	112
FS16	6/26/2024	4	<0.050	<0.050	<0.050	<0.150	<0.300	68.3		21.5	89.8	544
FS17	6/26/2024	4	<0.050	<0.050	<0.050	<0.150	<0.300	21.6		<10.0	21.6	160
FS18	6/26/2024	4	<0.050	<0.050	<0.050	<0.150	<0.300	<10.0		<10.0	<10.0	128
FS19	6/26/2024	4	<0.050	<0.050	<0.050	<0.150	<0.300	11.9		<10.0	11.9	112
FS20	6/26/2024	4	<0.050	<0.050	<0.050	<0.150	<0.300	14.3		<10.0	14.3	720
FS21	6/26/2024	4	<0.050	<0.050	<0.050	<0.150	<0.300	30.7		<10.0	30.7	960
FS22	6/26/2024	4	<0.050	<0.050	<0.050	<0.150	<0.300	10.4		<10.0	10.4	976
FS23	6/26/2024	4	<0.050	<0.050	<0.050	<0.150	<0.300	33.4		<10.0	33.4	784
FS24	6/26/2024	4	<0.050	<0.050	<0.050	<0.150	<0.300	46.6		<10.0	46.6	1,220
FS25	6/26/2024	4	<0.050	<0.050	<0.050	<0.150	<0.300	42.3		<10.0	42.3	688
FS26	6/26/2024	4	<0.050	<0.050	<0.050	<0.150	<0.300	46.7		<10.0	46.7	736
FS27	6/26/2024	4	<0.050	<0.050	<0.050	<0.150	<0.300	161		53.9	215	784
FS28	6/26/2024	4	<0.050	<0.050	<0.050	<0.150	<0.300	239		70.6	310	704
FS29	6/26/2024	4	<0.050	<0.050	<0.050	<0.150	<0.300	20.2		<10.0	20.2	464
FS30	6/26/2024	4	<0.050	<0.050	<0.050	<0.150	<0.300	215		61.4	276	704
FS31	6/26/2024	4	<0.050	<0.050	<0.050	<0.150	<0.300	35.0		<10.0	35.0	544
FS32	6/26/2024	4	<0.050	<0.050	<0.050	<0.150	<0.300	373		107	480	512
FS33	6/26/2024	4	<0.050	<0.050	<0.050	<0.150	<0.300	24.2		<10.0	24.2	192
FS34	6/26/2024	4	<0.050	<0.050	<0.050	<0.150	<0.300	95.1		16.7	112	208
FS35	6/26/2024	4	<0.050	<0.050	<0.050	<0.150	<0.300	<10.0		<10.0	<10.0	128

TABLE 1
EXCAVATION FLOOR SOIL SAMPLE ANALYTICAL RESULTS
 NIMITZ MDP1 13 1 Fed. Com 173H
 Oxy USA, Inc.
 Eddy County, New Mexico
 Ensolum Project No. 03B1417156

Sample Designation	Date	Depth (feet bgs)	Benzene (mg/kg)	Toluene (mg/kg)	Ethylbenzene (mg/kg)	Total Xylenes (mg/kg)	Total BTEX (mg/kg)	TPH GRO (mg/kg)	TPH DRO (mg/kg)	TPH MRO (mg/kg)	Total TPH (GRO+DRO+MRO) (mg/kg)	Chloride (mg/kg)
New Mexico Oil Conservation Division Closure Criteria for Soils Impacted by a Release (> 100 feet)			10	NE	NE	NE	50	1,000	NE	2,500	20,000	
FS36	6/26/2024	4	<0.050	<0.050	<0.050	<0.150	<0.300	61.2	<10.0	61.2	240	
FS37	6/26/2024	4	<0.050	<0.050	<0.050	<0.150	<0.300	15.4	<10.0	15.4	64.0	
FS38	6/26/2024	4	<0.050	<0.050	<0.050	<0.150	<0.300	194	59.0	253	80.0	
FS39	6/26/2024	4	<0.050	<0.050	<0.050	<0.150	<0.300	<10.0	<10.0	<10.0	64.0	
FS40	6/26/2024	4	<0.050	<0.050	<0.050	<0.150	<0.300	1,300	381	1,681	784	
	7/31/2024	4	<0.050	<0.050	<0.050	<0.150	<0.300	<10.0	<10.0	<10.0	16.0	
FS41	6/26/2024	4	<0.050	<0.050	<0.050	<0.150	<0.300	<10.0	<10.0	<10.0	128	
FS42	6/26/2024	4	<0.050	<0.050	<0.050	<0.150	<0.300	486	202	688	208	
FS43	6/26/2024	4	<0.050	<0.050	<0.050	<0.150	<0.300	<10.0	<10.0	<10.0	32.0	
FS44	6/26/2024	4	<0.050	<0.050	<0.050	<0.150	<0.300	188	66.8	255	688	
FS45	6/26/2024	4	<0.050	<0.050	<0.050	<0.150	<0.300	<10.0	<10.0	<10.0	64.0	
FS46	6/26/2024	4	<0.050	<0.050	<0.050	<0.150	<0.300	102	39.1	141	96.0	
FS47	6/26/2024	4	<0.050	<0.050	<0.050	<0.150	<0.300	<10.0	<10.0	<10.0	128	
FS48	6/26/2024	4	<0.050	<0.050	<0.050	<0.150	<0.300	300	113	413	192	
FS49	6/26/2024	4	<0.050	<0.050	<0.050	<0.150	<0.300	<10.0	<10.0	<10.0	48.0	
FS50	6/26/2024	4	<0.050	<0.050	<0.050	<0.150	<0.300	<10.0	<10.0	<10.0	352	
FS51	6/26/2024	4	<0.050	<0.050	<0.050	<0.150	<0.300	<10.0	<10.0	<10.0	48.0	

Concentrations in **bold** and yellow exceed the New Mexico Oil Conservation Division Closure Criteria for Soils Impacted by a Release (> 100 feet)

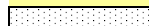
 Additional Excavation and/or Re-Sample

bgs: below ground surface

mg/kg: milligrams per kilogram

NE: Not Established

BTEX: Benzene, Toluene, Ethylbenzene, and Xylenes

GRO: Gasoline Range Organics

DRO: Diesel Range Organics

MRO: Motor Oil/Lube Oil Range Organics

TPH: Total Petroleum Hydrocarbon

TABLE 2
EXCAVATION SIDEWALL SOIL SAMPLE ANALYTICAL RESULTS
 NIMITZ MDP1 13 1 Fed. Com 173H
 Oxy USA, Inc.
 Eddy County, New Mexico
 Ensolum Project No. 03B1417156

Sample Designation	Date	Depth (feet bgs)	Benzene (mg/kg)	Toluene (mg/kg)	Ethylbenzene (mg/kg)	Total Xylenes (mg/kg)	Total BTEX (mg/kg)	TPH GRO (mg/kg)	TPH DRO (mg/kg)	TPH MRO (mg/kg)	Total TPH (GRO+DRO+MRO) (mg/kg)	Chloride (mg/kg)
New Mexico Oil Conservation Division Closure Criteria for Soils Impacted by a Release (≤ 50 feet)			10	NE	NE	NE	50	NE	NE	NE	100	600
Composite Sidewall Soil Sample Analytical Results												
SW01	6/27/2024	0 - 4	<0.050	<0.050	<0.050	<0.150	<0.300	<10.0	<10.0	<10.0	<10.0	64.0
SW02	6/27/2024	0 - 4	<0.050	<0.050	<0.050	<0.150	<0.300	<10.0	<10.0	<10.0	<10.0	32.0
SW03	6/27/2024	0 - 4	<0.050	<0.050	<0.050	<0.150	<0.300	<10.0	<10.0	<10.0	<10.0	32.0
SW04	6/27/2024	0 - 4	<0.050	<0.050	<0.050	<0.150	<0.300	<10.0	<10.0	<10.0	<10.0	112
SW05	6/27/2024	0 - 4	<0.050	<0.050	<0.050	<0.150	<0.300	<10.0	<10.0	<10.0	<10.0	32.0
SW06	6/27/2024	0 - 4	<0.050	<0.050	<0.050	<0.150	<0.300	<10.0	<10.0	<10.0	<10.0	64.0
SW07	6/27/2024	0 - 4	<0.050	<0.050	<0.050	<0.150	<0.300	<10.0	<10.0	<10.0	<10.0	48.0
SW08	6/27/2024	0 - 4	<0.050	<0.050	<0.050	<0.150	<0.300	<10.0	<10.0	<10.0	<10.0	16.0
SW09	6/27/2024	0 - 4	<0.050	<0.050	<0.050	<0.150	<0.300	<10.0	<10.0	<10.0	<10.0	16.0
SW10	6/27/2024	0 - 4	<0.050	<0.050	<0.050	<0.150	<0.300	<10.0	<10.0	<10.0	<10.0	64.0
SW11	6/27/2024	0 - 4	<0.050	<0.050	<0.050	<0.150	<0.300	<10.0	<10.0	<10.0	<10.0	208
SW12	6/27/2024	0 - 4	<0.050	<0.050	<0.050	<0.150	<0.300	<10.0	<10.0	<10.0	<10.0	624
	7/31/2024	0 - 4	<0.050	<0.050	<0.050	<0.150	<0.300	<10.0	<10.0	<10.0	<10.0	576
SW13	6/27/2024	0 - 4	<0.050	<0.050	<0.050	<0.150	<0.300	<10.0	<10.0	<10.0	<10.0	48.0
SW14	6/27/2024	0 - 4	<0.050	<0.050	<0.050	<0.150	<0.300	<10.0	<10.0	<10.0	<10.0	64.0
SW15	6/27/2024	0 - 4	<0.050	<0.050	<0.050	<0.150	<0.300	<10.0	<10.0	<10.0	<10.0	112
SW16	6/27/2024	0 - 4	<0.050	<0.050	<0.050	<0.150	<0.300	<10.0	<10.0	<10.0	<10.0	64.0
SW17	6/27/2024	0 - 4	<0.050	<0.050	<0.050	<0.150	<0.300	<10.0	<10.0	<10.0	<10.0	32.0
SW18	6/27/2024	0 - 4	<0.050	<0.050	<0.050	<0.150	<0.300	<10.0	226	58.7	285	192
	7/31/2024	0 - 4	<0.050	<0.050	<0.050	<0.150	<0.300	<10.0	<10.0	<10.0	<10.0	80.0
SW19	6/27/2024	0 - 4	<0.050	<0.050	<0.050	<0.150	<0.300	<10.0	<10.0	<10.0	<10.0	16.0
SW20	6/27/2024	0 - 4	<0.050	<0.050	<0.050	<0.150	<0.300	<10.0	<10.0	<10.0	<10.0	16.0
SW21	6/27/2024	0 - 4	<0.050	<0.050	<0.050	<0.150	<0.300	<10.0	<10.0	<10.0	<10.0	64.0
SW22	6/27/2024	0 - 4	<0.050	<0.050	<0.050	<0.150	<0.300	<10.0	<10.0	<10.0	<10.0	<16.0
SW23	6/27/2024	0 - 4	<0.050	<0.050	<0.050	<0.150	<0.300	<10.0	<10.0	<10.0	<10.0	48.0
SW24	6/27/2024	0 - 4	<0.050	<0.050	<0.050	<0.150	<0.300	<10.0	<10.0	<10.0	<10.0	<16.0
SW25	6/27/2024	0 - 4	<0.050	<0.050	<0.050	<0.150	<0.300	<10.0	<10.0	<10.0	<10.0	5,120
	8/1/2024	0 - 4	<0.050	<0.050	<0.050	<0.150	<0.300	<10.0	<10.0	<10.0	<10.0	48.0
SW26	6/27/2024	0 - 4	<0.050	<0.050	<0.050	<0.150	<0.300	<10.0	<10.0	<10.0	<10.0	192
SW27	6/27/2024	0 - 4	<0.050	<0.050	<0.050	<0.150	<0.300	<10.0	<10.0	<10.0	<10.0	16.0
SW28	6/27/2024	0 - 4	<0.050	<0.050	<0.050	<0.150	<0.300	<10.0	<10.0	<10.0	<10.0	64.0
SW29	6/27/2024	0 - 4	<0.050	<0.050	<0.050	<0.150	<0.300	<10.0	<10.0	<10.0	<10.0	32.0
SW30	6/27/2024	0 - 4	<0.050	<0.050	<0.050	<0.150	<0.300	<10.0	38.2	10.4	48.6	2,160
	8/1/2024	0 - 4	<0.050	<0.050	<0.050	<0.150	<0.300	<10.0	<10.0	<10.0	<10.0	256

TABLE 2
EXCAVATION SIDEWALL SOIL SAMPLE ANALYTICAL RESULTS
 NIMITZ MDP1 13 1 Fed. Com 173H
 Oxy USA, Inc.
 Eddy County, New Mexico
 Ensolum Project No. 03B1417156

Sample Designation	Date	Depth (feet bgs)	Benzene (mg/kg)	Toluene (mg/kg)	Ethylbenzene (mg/kg)	Total Xylenes (mg/kg)	Total BTEX (mg/kg)	TPH GRO (mg/kg)	TPH DRO (mg/kg)	TPH MRO (mg/kg)	Total TPH (GRO+DRO+MRO) (mg/kg)	Chloride (mg/kg)
New Mexico Oil Conservation Division Closure Criteria for Soils Impacted by a Release (≤ 50 feet)			10	NE	NE	NE	50	NE	NE	NE	100	600
SW31	6/27/2024	0 - 4	<0.050	<0.050	<0.050	<0.150	<0.300	<10.0	23.5	<10.0	23.5	848
	8/1/2024	0 - 4	<0.050	<0.050	<0.050	<0.150	<0.300	<10.0	<10.0	<10.0	<10.0	208
SW32	6/27/2024	0 - 4	<0.050	<0.050	<0.050	<0.150	<0.300	<10.0	34.8	<10.0	34.8	1,440
	8/1/2024	0 - 4	<0.050	<0.050	<0.050	<0.150	<0.300	<10.0	<10.0	<10.0	<10.0	144
SW33	6/27/2024	0 - 4	<0.050	<0.050	<0.050	<0.150	<0.300	<10.0	<10.0	<10.0	<10.0	464
SW34	6/27/2024	0 - 4	<0.050	<0.050	<0.050	<0.150	<0.300	<10.0	363	93.4	456	368
	8/1/2024	0 - 4	<0.050	<0.050	<0.050	<0.150	<0.300	<10.0	<10.0	<10.0	<10.0	240
SW35	6/27/2024	0 - 4	<0.050	<0.050	<0.050	<0.150	<0.300	<10.0	71.7	22.4	94.1	224
SW36	6/27/2024	0 - 4	<0.050	<0.050	<0.050	<0.150	<0.300	26.4	2,380	562	2,968	3,680
	8/1/2024	0 - 4	<0.050	<0.050	<0.050	<0.150	<0.300	<10.0	<10.0	<10.0	<10.0	128
SW37	6/27/2024	0 - 4	<0.050	<0.050	<0.050	<0.150	<0.300	<10.0	539	169	708	4,240
	8/1/2024	0 - 4	<0.050	<0.050	<0.050	<0.150	<0.300	<10.0	<10.0	<10.0	<10.0	128
SW38	6/27/2024	0 - 4	<0.050	<0.050	<0.050	<0.150	<0.300	<10.0	26.4	11.9	38.3	6,960
	8/1/2024	0 - 4	<0.050	<0.050	<0.050	<0.150	<0.300	<10.0	<10.0	<10.0	<10.0	32.0
SW39	6/27/2024	0 - 4	<0.050	<0.050	<0.050	<0.150	<0.300	<10.0	19.4	<10.0	19.4	32.0

Concentrations in **bold** and yellow exceed the New Mexico Oil Conservation Division Closure Criteria for Soils Impacted by a Release (≤ 50 feet)

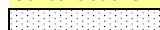
 Additional Excavation and/or Re-Sample

bgs: below ground surface

mg/kg: milligrams per kilogram

NE: Not Established

BTEX: Benzene, Toluene, Ethylbenzene, and Xylenes

GRO: Gasoline Range Organics

DRO: Diesel Range Organics

MRO: Motor Oil/Lube Oil Range Organics

TPH: Total Petroleum Hydrocarbon



TABLE 3
BACKFILL SOIL SAMPLE ANALYTICAL RESULTS
 Twin Wells Caliche Pit
 Oxy USA, Inc.
 Eddy County, New Mexico
 Ensolum Project No. NA

Sample Designation	Date	Depth (feet bgs)	Benzene (mg/kg)	Toluene (mg/kg)	Ethylbenzene (mg/kg)	Total Xylenes (mg/kg)	Total BTEX (mg/kg)	TPH GRO (mg/kg)	TPH DRO (mg/kg)	TPH MRO (mg/kg)	Total TPH (GRO+DRO+MRO) (mg/kg)	Chloride (mg/kg)
New Mexico Oil Conservation Division Closure Criteria for Soils Impacted by a Release (≤ 50 feet)			10	NE	NE	NE	50	NE	NE	NE	100	600
Composite Background Soil Sample Analytical Result												
Twin Wells Caliche Pit	09/09/2024	NA	<0.050	<0.050	<0.050	<0.150	<0.300	<10.0	<10.0	<10.0	<10.0	32.0

bgs: below ground surface

mg/kg: milligrams per kilogram

NA: Not Applicable

NE: Not Established

BTEX: Benzene, Toluene, Ethylbenzene, and Xylenes

GRO: Gasoline Range Organics

DRO: Diesel Range Organics

MRO: Motor Oil/Lube Oil Range Organics

TPH: Total Petroleum Hydrocarbon



APPENDIX E

Laboratory Analytical Reports & Chain-of-Custody Documentation



PHONE (575) 393-2326 ° 101 E. MARLAND ° HOBBS, NM 88240

July 05, 2024

BEAUX JENNINGS
ENSOLUM, LLC
705 W WADLEY AVE.
MIDLAND, TX 79705

RE: NIMITZ MDP1 13 1 FED COM 173H

Enclosed are the results of analyses for samples received by the laboratory on 06/27/24 14:52.

Cardinal Laboratories is accredited through Texas NELAP under certificate number TX-C24-00112. Accreditation applies to drinking water, non-potable water and solid and chemical materials. All accredited analytes are denoted by an asterisk (*). For a complete list of accredited analytes and matrices visit the TCEQ website at www.tceq.texas.gov/field/qa/lab_accred_certif.html.

Cardinal Laboratories is accredited through the State of Colorado Department of Public Health and Environment for:

Method EPA 552.2	Haloacetic Acids (HAA-5)
Method EPA 524.2	Total Trihalomethanes (TTHM)
Method EPA 524.4	Regulated VOCs (V1, V2, V3)

Accreditation applies to public drinking water matrices.

This report meets NELAP requirements and is made up of a cover page, analytical results, and a copy of the original chain-of-custody. If you have any questions concerning this report, please feel free to contact me.

Sincerely,

A handwritten signature in black ink that reads "Celey D. Keene". The signature is written in a cursive, flowing style.

Celey D. Keene
Lab Director/Quality Manager



PHONE (575) 393-2326 ° 101 E. MARLAND ° HOBBS, NM 88240

Analytical Results For:

ENSOLUM, LLC
 BEAUX JENNINGS
 705 W WADLEY AVE.
 MIDLAND TX, 79705
 Fax To:

Received:	06/27/2024	Sampling Date:	06/26/2024
Reported:	07/05/2024	Sampling Type:	Soil
Project Name:	NIMITZ MDP1 13 1 FED COM 173H	Sampling Condition:	Cool & Intact
Project Number:	03B1417156	Sample Received By:	Alyssa Parras
Project Location:	OXY		

Sample ID: FS 01 4' (H243874-01)

BTX 8021B			mg/kg		Analyzed By: JH				
Analyte	Result	Reporting Limit	Analyzed	Method Blank	BS	% Recovery	True Value QC	RPD	Qualifier
Benzene*	<0.050	0.050	07/03/2024	ND	2.08	104	2.00	2.17	
Toluene*	<0.050	0.050	07/03/2024	ND	2.23	111	2.00	1.97	
Ethylbenzene*	<0.050	0.050	07/03/2024	ND	2.23	111	2.00	1.78	
Total Xylenes*	<0.150	0.150	07/03/2024	ND	6.84	114	6.00	1.52	
Total BTX	<0.300	0.300	07/03/2024	ND					

Surrogate: 4-Bromofluorobenzene (PID) 110 % 71.5-134

Chloride, SM4500Cl-B			mg/kg		Analyzed By: AC				
Analyte	Result	Reporting Limit	Analyzed	Method Blank	BS	% Recovery	True Value QC	RPD	Qualifier
Chloride	80.0	16.0	07/03/2024	ND	432	108	400	0.00	

TPH 8015M			mg/kg		Analyzed By: MS				
Analyte	Result	Reporting Limit	Analyzed	Method Blank	BS	% Recovery	True Value QC	RPD	Qualifier
GRO C6-C10*	<10.0	10.0	07/03/2024	ND	185	92.6	200	0.430	
DRO >C10-C28*	<10.0	10.0	07/03/2024	ND	176	88.1	200	1.28	
EXT DRO >C28-C36	<10.0	10.0	07/03/2024	ND					

Surrogate: 1-Chlorooctane 85.5 % 48.2-134

Surrogate: 1-Chlorooctadecane 81.6 % 49.1-148

Cardinal Laboratories

*=Accredited Analyte

PLEASE NOTE: Liability and Damages. Cardinal's liability and client's exclusive remedy for any claim arising, whether based in contract or tort, shall be limited to the amount paid by client for analyses. All claims, including those for negligence and any other cause whatsoever shall be deemed waived unless made in writing and received by Cardinal within thirty (30) days after completion of the applicable service. In no event shall Cardinal be liable for incidental or consequential damages, including, without limitation, business interruptions, loss of use, or loss of profits incurred by client, its subsidiaries, affiliates or successors arising out of or related to the performance of the services hereunder by Cardinal, regardless of whether such claim is based upon any of the above stated reasons or otherwise. Results relate only to the samples identified above. This report shall not be reproduced except in full with written approval of Cardinal Laboratories.

Celey D. Keene, Lab Director/Quality Manager



PHONE (575) 393-2326 ° 101 E. MARLAND ° HOBBS, NM 88240

Analytical Results For:

ENSOLUM, LLC
 BEAUX JENNINGS
 705 W WADLEY AVE.
 MIDLAND TX, 79705
 Fax To:

Received:	06/27/2024	Sampling Date:	06/26/2024
Reported:	07/05/2024	Sampling Type:	Soil
Project Name:	NIMITZ MDP1 13 1 FED COM 173H	Sampling Condition:	Cool & Intact
Project Number:	03B1417156	Sample Received By:	Alyssa Parras
Project Location:	OXY		

Sample ID: FS 02 4' (H243874-02)

BTEx 8021B		mg/kg		Analyzed By: JH						
Analyte	Result	Reporting Limit	Analyzed	Method Blank	BS	% Recovery	True Value QC	RPD	Qualifier	
Benzene*	<0.050	0.050	07/03/2024	ND	2.08	104	2.00	2.17		
Toluene*	<0.050	0.050	07/03/2024	ND	2.23	111	2.00	1.97		
Ethylbenzene*	<0.050	0.050	07/03/2024	ND	2.23	111	2.00	1.78		
Total Xylenes*	<0.150	0.150	07/03/2024	ND	6.84	114	6.00	1.52		
Total BTEX	<0.300	0.300	07/03/2024	ND						

Surrogate: 4-Bromofluorobenzene (PID) 113 % 71.5-134

Chloride, SM4500Cl-B		mg/kg		Analyzed By: AC						
Analyte	Result	Reporting Limit	Analyzed	Method Blank	BS	% Recovery	True Value QC	RPD	Qualifier	
Chloride	80.0	16.0	07/03/2024	ND	432	108	400	0.00		

TPH 8015M		mg/kg		Analyzed By: MS					
Analyte	Result	Reporting Limit	Analyzed	Method Blank	BS	% Recovery	True Value QC	RPD	Qualifier
GRO C6-C10*	<10.0	10.0	07/03/2024	ND	185	92.6	200	0.430	
DRO >C10-C28*	<10.0	10.0	07/03/2024	ND	176	88.1	200	1.28	
EXT DRO >C28-C36	<10.0	10.0	07/03/2024	ND					

Surrogate: 1-Chlorooctane 93.4 % 48.2-134

Surrogate: 1-Chlorooctadecane 88.3 % 49.1-148

Cardinal Laboratories

*=Accredited Analyte

PLEASE NOTE: Liability and Damages. Cardinal's liability and client's exclusive remedy for any claim arising, whether based in contract or tort, shall be limited to the amount paid by client for analyses. All claims, including those for negligence and any other cause whatsoever shall be deemed waived unless made in writing and received by Cardinal within thirty (30) days after completion of the applicable service. In no event shall Cardinal be liable for incidental or consequential damages, including, without limitation, business interruptions, loss of use, or loss of profits incurred by client, its subsidiaries, affiliates or successors arising out of or related to the performance of the services hereunder by Cardinal, regardless of whether such claim is based upon any of the above stated reasons or otherwise. Results relate only to the samples identified above. This report shall not be reproduced except in full with written approval of Cardinal Laboratories.

Celey D. Keene, Lab Director/Quality Manager



PHONE (575) 393-2326 ° 101 E. MARLAND ° HOBBS, NM 88240

Analytical Results For:

ENSOLUM, LLC
 BEAUX JENNINGS
 705 W WADLEY AVE.
 MIDLAND TX, 79705
 Fax To:

Received:	06/27/2024	Sampling Date:	06/26/2024
Reported:	07/05/2024	Sampling Type:	Soil
Project Name:	NIMITZ MDP1 13 1 FED COM 173H	Sampling Condition:	Cool & Intact
Project Number:	03B1417156	Sample Received By:	Alyssa Parras
Project Location:	OXY		

Sample ID: FS 03 4' (H243874-03)

BTEX 8021B		mg/kg		Analyzed By: JH						
Analyte	Result	Reporting Limit	Analyzed	Method Blank	BS	% Recovery	True Value QC	RPD	Qualifier	
Benzene*	<0.050	0.050	07/03/2024	ND	2.08	104	2.00	2.17		
Toluene*	<0.050	0.050	07/03/2024	ND	2.23	111	2.00	1.97		
Ethylbenzene*	<0.050	0.050	07/03/2024	ND	2.23	111	2.00	1.78		
Total Xylenes*	<0.150	0.150	07/03/2024	ND	6.84	114	6.00	1.52		
Total BTEX	<0.300	0.300	07/03/2024	ND						

Surrogate: 4-Bromofluorobenzene (PID) 111 % 71.5-134

Chloride, SM4500Cl-B		mg/kg		Analyzed By: AC					
Analyte	Result	Reporting Limit	Analyzed	Method Blank	BS	% Recovery	True Value QC	RPD	Qualifier
Chloride	64.0	16.0	07/03/2024	ND	432	108	400	0.00	

TPH 8015M		mg/kg		Analyzed By: MS					
Analyte	Result	Reporting Limit	Analyzed	Method Blank	BS	% Recovery	True Value QC	RPD	Qualifier
GRO C6-C10*	<10.0	10.0	07/03/2024	ND	185	92.6	200	0.430	
DRO >C10-C28*	<10.0	10.0	07/03/2024	ND	176	88.1	200	1.28	
EXT DRO >C28-C36	<10.0	10.0	07/03/2024	ND					

Surrogate: 1-Chlorooctane 98.5 % 48.2-134

Surrogate: 1-Chlorooctadecane 94.6 % 49.1-148

Cardinal Laboratories

*=Accredited Analyte

PLEASE NOTE: Liability and Damages. Cardinal's liability and client's exclusive remedy for any claim arising, whether based in contract or tort, shall be limited to the amount paid by client for analyses. All claims, including those for negligence and any other cause whatsoever shall be deemed waived unless made in writing and received by Cardinal within thirty (30) days after completion of the applicable service. In no event shall Cardinal be liable for incidental or consequential damages, including, without limitation, business interruptions, loss of use, or loss of profits incurred by client, its subsidiaries, affiliates or successors arising out of or related to the performance of the services hereunder by Cardinal, regardless of whether such claim is based upon any of the above stated reasons or otherwise. Results relate only to the samples identified above. This report shall not be reproduced except in full with written approval of Cardinal Laboratories.

Celey D. Keene, Lab Director/Quality Manager



PHONE (575) 393-2326 ° 101 E. MARLAND ° HOBBS, NM 88240

Analytical Results For:

ENSOLUM, LLC
 BEAUX JENNINGS
 705 W WADLEY AVE.
 MIDLAND TX, 79705
 Fax To:

Received:	06/27/2024	Sampling Date:	06/26/2024
Reported:	07/05/2024	Sampling Type:	Soil
Project Name:	NIMITZ MDP1 13 1 FED COM 173H	Sampling Condition:	Cool & Intact
Project Number:	03B1417156	Sample Received By:	Alyssa Parras
Project Location:	OXY		

Sample ID: FS 04 4' (H243874-04)

BTEx 8021B		mg/kg		Analyzed By: JH					
Analyte	Result	Reporting Limit	Analyzed	Method Blank	BS	% Recovery	True Value QC	RPD	Qualifier
Benzene*	<0.050	0.050	07/03/2024	ND	2.08	104	2.00	2.17	
Toluene*	<0.050	0.050	07/03/2024	ND	2.23	111	2.00	1.97	
Ethylbenzene*	<0.050	0.050	07/03/2024	ND	2.23	111	2.00	1.78	
Total Xylenes*	<0.150	0.150	07/03/2024	ND	6.84	114	6.00	1.52	
Total BTEX	<0.300	0.300	07/03/2024	ND					

Surrogate: 4-Bromofluorobenzene (PID) 109 % 71.5-134

Chloride, SM4500Cl-B		mg/kg		Analyzed By: AC						
Analyte	Result	Reporting Limit	Analyzed	Method Blank	BS	% Recovery	True Value QC	RPD	Qualifier	
Chloride	96.0	16.0	07/03/2024	ND	432	108	400	0.00		

TPH 8015M		mg/kg		Analyzed By: MS					
Analyte	Result	Reporting Limit	Analyzed	Method Blank	BS	% Recovery	True Value QC	RPD	Qualifier
GRO C6-C10*	<10.0	10.0	07/03/2024	ND	185	92.6	200	0.430	
DRO >C10-C28*	<10.0	10.0	07/03/2024	ND	176	88.1	200	1.28	
EXT DRO >C28-C36	<10.0	10.0	07/03/2024	ND					

Surrogate: 1-Chlorooctane 92.0 % 48.2-134

Surrogate: 1-Chlorooctadecane 88.0 % 49.1-148

Cardinal Laboratories

*=Accredited Analyte

PLEASE NOTE: Liability and Damages. Cardinal's liability and client's exclusive remedy for any claim arising, whether based in contract or tort, shall be limited to the amount paid by client for analyses. All claims, including those for negligence and any other cause whatsoever shall be deemed waived unless made in writing and received by Cardinal within thirty (30) days after completion of the applicable service. In no event shall Cardinal be liable for incidental or consequential damages, including, without limitation, business interruptions, loss of use, or loss of profits incurred by client, its subsidiaries, affiliates or successors arising out of or related to the performance of the services hereunder by Cardinal, regardless of whether such claim is based upon any of the above stated reasons or otherwise. Results relate only to the samples identified above. This report shall not be reproduced except in full with written approval of Cardinal Laboratories.

Celey D. Keene, Lab Director/Quality Manager



PHONE (575) 393-2326 ° 101 E. MARLAND ° HOBBS, NM 88240

Analytical Results For:

ENSOLUM, LLC
 BEAUX JENNINGS
 705 W WADLEY AVE.
 MIDLAND TX, 79705
 Fax To:

Received:	06/27/2024	Sampling Date:	06/26/2024
Reported:	07/05/2024	Sampling Type:	Soil
Project Name:	NIMITZ MDP1 13 1 FED COM 173H	Sampling Condition:	Cool & Intact
Project Number:	03B1417156	Sample Received By:	Alyssa Parras
Project Location:	OXY		

Sample ID: FS 05 4' (H243874-05)

BTEx 8021B		mg/kg		Analyzed By: JH						
Analyte	Result	Reporting Limit	Analyzed	Method Blank	BS	% Recovery	True Value QC	RPD	Qualifier	
Benzene*	<0.050	0.050	07/03/2024	ND	2.08	104	2.00	2.17		
Toluene*	<0.050	0.050	07/03/2024	ND	2.23	111	2.00	1.97		
Ethylbenzene*	<0.050	0.050	07/03/2024	ND	2.23	111	2.00	1.78		
Total Xylenes*	<0.150	0.150	07/03/2024	ND	6.84	114	6.00	1.52		
Total BTEX	<0.300	0.300	07/03/2024	ND						

Surrogate: 4-Bromofluorobenzene (PID) 110 % 71.5-134

Chloride, SM4500Cl-B		mg/kg		Analyzed By: AC						
Analyte	Result	Reporting Limit	Analyzed	Method Blank	BS	% Recovery	True Value QC	RPD	Qualifier	
Chloride	64.0	16.0	07/03/2024	ND	432	108	400	0.00		

TPH 8015M		mg/kg		Analyzed By: MS					
Analyte	Result	Reporting Limit	Analyzed	Method Blank	BS	% Recovery	True Value QC	RPD	Qualifier
GRO C6-C10*	<10.0	10.0	07/03/2024	ND	185	92.6	200	0.430	
DRO >C10-C28*	<10.0	10.0	07/03/2024	ND	176	88.1	200	1.28	
EXT DRO >C28-C36	<10.0	10.0	07/03/2024	ND					

Surrogate: 1-Chlorooctane 84.4 % 48.2-134

Surrogate: 1-Chlorooctadecane 79.2 % 49.1-148

Cardinal Laboratories

*=Accredited Analyte

PLEASE NOTE: Liability and Damages. Cardinal's liability and client's exclusive remedy for any claim arising, whether based in contract or tort, shall be limited to the amount paid by client for analyses. All claims, including those for negligence and any other cause whatsoever shall be deemed waived unless made in writing and received by Cardinal within thirty (30) days after completion of the applicable service. In no event shall Cardinal be liable for incidental or consequential damages, including, without limitation, business interruptions, loss of use, or loss of profits incurred by client, its subsidiaries, affiliates or successors arising out of or related to the performance of the services hereunder by Cardinal, regardless of whether such claim is based upon any of the above stated reasons or otherwise. Results relate only to the samples identified above. This report shall not be reproduced except in full with written approval of Cardinal Laboratories.

Celey D. Keene, Lab Director/Quality Manager



PHONE (575) 393-2326 ° 101 E. MARLAND ° HOBBS, NM 88240

Analytical Results For:

ENSOLUM, LLC
 BEAUX JENNINGS
 705 W WADLEY AVE.
 MIDLAND TX, 79705
 Fax To:

Received:	06/27/2024	Sampling Date:	06/26/2024
Reported:	07/05/2024	Sampling Type:	Soil
Project Name:	NIMITZ MDP1 13 1 FED COM 173H	Sampling Condition:	Cool & Intact
Project Number:	03B1417156	Sample Received By:	Alyssa Parras
Project Location:	OXY		

Sample ID: FS 06 4' (H243874-06)

BTEx 8021B		mg/kg		Analyzed By: JH						
Analyte	Result	Reporting Limit	Analyzed	Method Blank	BS	% Recovery	True Value QC	RPD	Qualifier	
Benzene*	<0.050	0.050	07/03/2024	ND	1.87	93.6	2.00	9.39		
Toluene*	<0.050	0.050	07/03/2024	ND	2.01	100	2.00	5.52		
Ethylbenzene*	<0.050	0.050	07/03/2024	ND	2.11	106	2.00	4.05	QR-03	
Total Xylenes*	<0.150	0.150	07/03/2024	ND	6.58	110	6.00	3.06	QR-03	
Total BTEx	<0.300	0.300	07/03/2024	ND						

Surrogate: 4-Bromofluorobenzene (PID) 115 % 71.5-134

Chloride, SM4500CI-B		mg/kg		Analyzed By: AC						
Analyte	Result	Reporting Limit	Analyzed	Method Blank	BS	% Recovery	True Value QC	RPD	Qualifier	
Chloride	80.0	16.0	07/03/2024	ND	432	108	400	0.00		

TPH 8015M		mg/kg		Analyzed By: MS					
Analyte	Result	Reporting Limit	Analyzed	Method Blank	BS	% Recovery	True Value QC	RPD	Qualifier
GRO C6-C10*	<10.0	10.0	07/03/2024	ND	185	92.6	200	0.430	
DRO >C10-C28*	<10.0	10.0	07/03/2024	ND	176	88.1	200	1.28	
EXT DRO >C28-C36	<10.0	10.0	07/03/2024	ND					

Surrogate: 1-Chlorooctane 80.8 % 48.2-134

Surrogate: 1-Chlorooctadecane 77.5 % 49.1-148

Cardinal Laboratories

*=Accredited Analyte

PLEASE NOTE: Liability and Damages. Cardinal's liability and client's exclusive remedy for any claim arising, whether based in contract or tort, shall be limited to the amount paid by client for analyses. All claims, including those for negligence and any other cause whatsoever shall be deemed waived unless made in writing and received by Cardinal within thirty (30) days after completion of the applicable service. In no event shall Cardinal be liable for incidental or consequential damages, including, without limitation, business interruptions, loss of use, or loss of profits incurred by client, its subsidiaries, affiliates or successors arising out of or related to the performance of the services hereunder by Cardinal, regardless of whether such claim is based upon any of the above stated reasons or otherwise. Results relate only to the samples identified above. This report shall not be reproduced except in full with written approval of Cardinal Laboratories.

Celey D. Keene, Lab Director/Quality Manager



PHONE (575) 393-2326 ° 101 E. MARLAND ° HOBBS, NM 88240

Analytical Results For:

ENSOLUM, LLC
 BEAUX JENNINGS
 705 W WADLEY AVE.
 MIDLAND TX, 79705
 Fax To:

Received:	06/27/2024	Sampling Date:	06/26/2024
Reported:	07/05/2024	Sampling Type:	Soil
Project Name:	NIMITZ MDP1 13 1 FED COM 173H	Sampling Condition:	Cool & Intact
Project Number:	03B1417156	Sample Received By:	Alyssa Parras
Project Location:	OXY		

Sample ID: FS 07 4' (H243874-07)

BTEx 8021B		mg/kg		Analyzed By: JH						
Analyte	Result	Reporting Limit	Analyzed	Method Blank	BS	% Recovery	True Value QC	RPD	Qualifier	
Benzene*	<0.050	0.050	07/03/2024	ND	1.87	93.6	2.00	9.39		
Toluene*	<0.050	0.050	07/03/2024	ND	2.01	100	2.00	5.52		
Ethylbenzene*	<0.050	0.050	07/03/2024	ND	2.11	106	2.00	4.05		
Total Xylenes*	<0.150	0.150	07/03/2024	ND	6.58	110	6.00	3.06		
Total BTEX	<0.300	0.300	07/03/2024	ND						

Surrogate: 4-Bromofluorobenzene (PID) 114 % 71.5-134

Chloride, SM4500Cl-B		mg/kg		Analyzed By: AC						
Analyte	Result	Reporting Limit	Analyzed	Method Blank	BS	% Recovery	True Value QC	RPD	Qualifier	
Chloride	80.0	16.0	07/03/2024	ND	432	108	400	0.00		

TPH 8015M		mg/kg		Analyzed By: MS					
Analyte	Result	Reporting Limit	Analyzed	Method Blank	BS	% Recovery	True Value QC	RPD	Qualifier
GRO C6-C10*	<10.0	10.0	07/03/2024	ND	185	92.6	200	0.430	
DRO >C10-C28*	<10.0	10.0	07/03/2024	ND	176	88.1	200	1.28	
EXT DRO >C28-C36	<10.0	10.0	07/03/2024	ND					

Surrogate: 1-Chlorooctane 70.1 % 48.2-134

Surrogate: 1-Chlorooctadecane 65.8 % 49.1-148

Cardinal Laboratories

*=Accredited Analyte

PLEASE NOTE: Liability and Damages. Cardinal's liability and client's exclusive remedy for any claim arising, whether based in contract or tort, shall be limited to the amount paid by client for analyses. All claims, including those for negligence and any other cause whatsoever shall be deemed waived unless made in writing and received by Cardinal within thirty (30) days after completion of the applicable service. In no event shall Cardinal be liable for incidental or consequential damages, including, without limitation, business interruptions, loss of use, or loss of profits incurred by client, its subsidiaries, affiliates or successors arising out of or related to the performance of the services hereunder by Cardinal, regardless of whether such claim is based upon any of the above stated reasons or otherwise. Results relate only to the samples identified above. This report shall not be reproduced except in full with written approval of Cardinal Laboratories.

Celey D. Keene, Lab Director/Quality Manager



PHONE (575) 393-2326 ° 101 E. MARLAND ° HOBBS, NM 88240

Analytical Results For:

ENSOLUM, LLC
BEAUX JENNINGS
705 W WADLEY AVE.
MIDLAND TX, 79705
Fax To:

Received:	06/27/2024	Sampling Date:	06/26/2024
Reported:	07/05/2024	Sampling Type:	Soil
Project Name:	NIMITZ MDP1 13 1 FED COM 173H	Sampling Condition:	Cool & Intact
Project Number:	03B1417156	Sample Received By:	Alyssa Parras
Project Location:	OXY		

Sample ID: FS 08 4' (H243874-08)

BTEx 8021B		mg/kg		Analyzed By: JH						
Analyte	Result	Reporting Limit	Analyzed	Method Blank	BS	% Recovery	True Value QC	RPD	Qualifier	
Benzene*	<0.050	0.050	07/03/2024	ND	1.87	93.6	2.00	9.39		
Toluene*	<0.050	0.050	07/03/2024	ND	2.01	100	2.00	5.52		
Ethylbenzene*	<0.050	0.050	07/03/2024	ND	2.11	106	2.00	4.05		
Total Xylenes*	<0.150	0.150	07/03/2024	ND	6.58	110	6.00	3.06		
Total BTEX	<0.300	0.300	07/03/2024	ND						

Surrogate: 4-Bromofluorobenzene (PID) 112 % 71.5-134

Chloride, SM4500Cl-B		mg/kg		Analyzed By: AC						
Analyte	Result	Reporting Limit	Analyzed	Method Blank	BS	% Recovery	True Value QC	RPD	Qualifier	
Chloride	32.0	16.0	07/03/2024	ND	432	108	400	0.00		

TPH 8015M		mg/kg		Analyzed By: MS					
Analyte	Result	Reporting Limit	Analyzed	Method Blank	BS	% Recovery	True Value QC	RPD	Qualifier
GRO C6-C10*	<10.0	10.0	07/03/2024	ND	185	92.6	200	0.430	
DRO >C10-C28*	<10.0	10.0	07/03/2024	ND	176	88.1	200	1.28	
EXT DRO >C28-C36	<10.0	10.0	07/03/2024	ND					

Surrogate: 1-Chlorooctane 85.5 % 48.2-134

Surrogate: 1-Chlorooctadecane 78.6 % 49.1-148

Cardinal Laboratories

*=Accredited Analyte

PLEASE NOTE: Liability and Damages. Cardinal's liability and client's exclusive remedy for any claim arising, whether based in contract or tort, shall be limited to the amount paid by client for analyses. All claims, including those for negligence and any other cause whatsoever shall be deemed waived unless made in writing and received by Cardinal within thirty (30) days after completion of the applicable service. In no event shall Cardinal be liable for incidental or consequential damages, including, without limitation, business interruptions, loss of use, or loss of profits incurred by client, its subsidiaries, affiliates or successors arising out of or related to the performance of the services hereunder by Cardinal, regardless of whether such claim is based upon any of the above stated reasons or otherwise. Results relate only to the samples identified above. This report shall not be reproduced except in full with written approval of Cardinal Laboratories.

Celey D. Keene, Lab Director/Quality Manager



PHONE (575) 393-2326 ° 101 E. MARLAND ° HOBBS, NM 88240

Analytical Results For:

ENSOLUM, LLC
BEAUX JENNINGS
705 W WADLEY AVE.
MIDLAND TX, 79705
Fax To:

Received:	06/27/2024	Sampling Date:	06/26/2024
Reported:	07/05/2024	Sampling Type:	Soil
Project Name:	NIMITZ MDP1 13 1 FED COM 173H	Sampling Condition:	Cool & Intact
Project Number:	03B1417156	Sample Received By:	Alyssa Parras
Project Location:	OXY		

Sample ID: FS 09 4' (H243874-09)

BTEx 8021B		mg/kg		Analyzed By: JH						
Analyte	Result	Reporting Limit	Analyzed	Method Blank	BS	% Recovery	True Value QC	RPD	Qualifier	
Benzene*	<0.050	0.050	07/03/2024	ND	1.87	93.6	2.00	9.39		
Toluene*	<0.050	0.050	07/03/2024	ND	2.01	100	2.00	5.52		
Ethylbenzene*	<0.050	0.050	07/03/2024	ND	2.11	106	2.00	4.05		
Total Xylenes*	<0.150	0.150	07/03/2024	ND	6.58	110	6.00	3.06		
Total BTEX	<0.300	0.300	07/03/2024	ND						

Surrogate: 4-Bromofluorobenzene (PID) 115 % 71.5-134

Chloride, SM4500Cl-B		mg/kg		Analyzed By: AC						
Analyte	Result	Reporting Limit	Analyzed	Method Blank	BS	% Recovery	True Value QC	RPD	Qualifier	
Chloride	80.0	16.0	07/03/2024	ND	432	108	400	0.00		

TPH 8015M		mg/kg		Analyzed By: MS					
Analyte	Result	Reporting Limit	Analyzed	Method Blank	BS	% Recovery	True Value QC	RPD	Qualifier
GRO C6-C10*	<10.0	10.0	07/03/2024	ND	185	92.6	200	0.430	
DRO >C10-C28*	<10.0	10.0	07/03/2024	ND	176	88.1	200	1.28	
EXT DRO >C28-C36	<10.0	10.0	07/03/2024	ND					

Surrogate: 1-Chlorooctane 88.1 % 48.2-134

Surrogate: 1-Chlorooctadecane 83.2 % 49.1-148

Cardinal Laboratories

*=Accredited Analyte

PLEASE NOTE: Liability and Damages. Cardinal's liability and client's exclusive remedy for any claim arising, whether based in contract or tort, shall be limited to the amount paid by client for analyses. All claims, including those for negligence and any other cause whatsoever shall be deemed waived unless made in writing and received by Cardinal within thirty (30) days after completion of the applicable service. In no event shall Cardinal be liable for incidental or consequential damages, including, without limitation, business interruptions, loss of use, or loss of profits incurred by client, its subsidiaries, affiliates or successors arising out of or related to the performance of the services hereunder by Cardinal, regardless of whether such claim is based upon any of the above stated reasons or otherwise. Results relate only to the samples identified above. This report shall not be reproduced except in full with written approval of Cardinal Laboratories.

Celey D. Keene, Lab Director/Quality Manager



PHONE (575) 393-2326 ° 101 E. MARLAND ° HOBBS, NM 88240

Analytical Results For:

ENSOLUM, LLC
 BEAUX JENNINGS
 705 W WADLEY AVE.
 MIDLAND TX, 79705
 Fax To:

Received:	06/27/2024	Sampling Date:	06/26/2024
Reported:	07/05/2024	Sampling Type:	Soil
Project Name:	NIMITZ MDP1 13 1 FED COM 173H	Sampling Condition:	Cool & Intact
Project Number:	03B1417156	Sample Received By:	Alyssa Parras
Project Location:	OXY		

Sample ID: FS 10 4' (H243874-10)

BTEx 8021B		mg/kg		Analyzed By: JH						
Analyte	Result	Reporting Limit	Analyzed	Method Blank	BS	% Recovery	True Value QC	RPD	Qualifier	
Benzene*	<0.050	0.050	07/03/2024	ND	1.87	93.6	2.00	9.39		
Toluene*	<0.050	0.050	07/03/2024	ND	2.01	100	2.00	5.52		
Ethylbenzene*	<0.050	0.050	07/03/2024	ND	2.11	106	2.00	4.05		
Total Xylenes*	<0.150	0.150	07/03/2024	ND	6.58	110	6.00	3.06		
Total BTEx	<0.300	0.300	07/03/2024	ND						

Surrogate: 4-Bromofluorobenzene (PID) 119 % 71.5-134

Chloride, SM4500CI-B		mg/kg		Analyzed By: AC						
Analyte	Result	Reporting Limit	Analyzed	Method Blank	BS	% Recovery	True Value QC	RPD	Qualifier	
Chloride	48.0	16.0	07/03/2024	ND	432	108	400	0.00		

TPH 8015M		mg/kg		Analyzed By: MS					
Analyte	Result	Reporting Limit	Analyzed	Method Blank	BS	% Recovery	True Value QC	RPD	Qualifier
GRO C6-C10*	<10.0	10.0	07/03/2024	ND	185	92.6	200	0.430	
DRO >C10-C28*	<10.0	10.0	07/03/2024	ND	176	88.1	200	1.28	
EXT DRO >C28-C36	<10.0	10.0	07/03/2024	ND					

Surrogate: 1-Chlorooctane 80.4 % 48.2-134

Surrogate: 1-Chlorooctadecane 76.9 % 49.1-148

Cardinal Laboratories

*=Accredited Analyte

PLEASE NOTE: Liability and Damages. Cardinal's liability and client's exclusive remedy for any claim arising, whether based in contract or tort, shall be limited to the amount paid by client for analyses. All claims, including those for negligence and any other cause whatsoever shall be deemed waived unless made in writing and received by Cardinal within thirty (30) days after completion of the applicable service. In no event shall Cardinal be liable for incidental or consequential damages, including, without limitation, business interruptions, loss of use, or loss of profits incurred by client, its subsidiaries, affiliates or successors arising out of or related to the performance of the services hereunder by Cardinal, regardless of whether such claim is based upon any of the above stated reasons or otherwise. Results relate only to the samples identified above. This report shall not be reproduced except in full with written approval of Cardinal Laboratories.

Celey D. Keene, Lab Director/Quality Manager



PHONE (575) 393-2326 ° 101 E. MARLAND ° HOBBS, NM 88240

Analytical Results For:

ENSOLUM, LLC
 BEAUX JENNINGS
 705 W WADLEY AVE.
 MIDLAND TX, 79705
 Fax To:

Received:	06/27/2024	Sampling Date:	06/26/2024
Reported:	07/05/2024	Sampling Type:	Soil
Project Name:	NIMITZ MDP1 13 1 FED COM 173H	Sampling Condition:	Cool & Intact
Project Number:	03B1417156	Sample Received By:	Alyssa Parras
Project Location:	OXY		

Sample ID: FS 11 4' (H243874-11)

BTEx 8021B		mg/kg		Analyzed By: JH						
Analyte	Result	Reporting Limit	Analyzed	Method Blank	BS	% Recovery	True Value QC	RPD	Qualifier	
Benzene*	<0.050	0.050	07/03/2024	ND	1.87	93.6	2.00	9.39		
Toluene*	<0.050	0.050	07/03/2024	ND	2.01	100	2.00	5.52		
Ethylbenzene*	<0.050	0.050	07/03/2024	ND	2.11	106	2.00	4.05		
Total Xylenes*	<0.150	0.150	07/03/2024	ND	6.58	110	6.00	3.06		
Total BTEX	<0.300	0.300	07/03/2024	ND						

Surrogate: 4-Bromofluorobenzene (PID) 116 % 71.5-134

Chloride, SM4500Cl-B		mg/kg		Analyzed By: AC					
Analyte	Result	Reporting Limit	Analyzed	Method Blank	BS	% Recovery	True Value QC	RPD	Qualifier
Chloride	96.0	16.0	07/03/2024	ND	432	108	400	0.00	

TPH 8015M		mg/kg		Analyzed By: MS					
Analyte	Result	Reporting Limit	Analyzed	Method Blank	BS	% Recovery	True Value QC	RPD	Qualifier
GRO C6-C10*	<10.0	10.0	07/03/2024	ND	185	92.6	200	0.430	
DRO >C10-C28*	<10.0	10.0	07/03/2024	ND	176	88.1	200	1.28	
EXT DRO >C28-C36	<10.0	10.0	07/03/2024	ND					

Surrogate: 1-Chlorooctane 86.8 % 48.2-134

Surrogate: 1-Chlorooctadecane 80.9 % 49.1-148

Cardinal Laboratories

*=Accredited Analyte

PLEASE NOTE: Liability and Damages. Cardinal's liability and client's exclusive remedy for any claim arising, whether based in contract or tort, shall be limited to the amount paid by client for analyses. All claims, including those for negligence and any other cause whatsoever shall be deemed waived unless made in writing and received by Cardinal within thirty (30) days after completion of the applicable service. In no event shall Cardinal be liable for incidental or consequential damages, including, without limitation, business interruptions, loss of use, or loss of profits incurred by client, its subsidiaries, affiliates or successors arising out of or related to the performance of the services hereunder by Cardinal, regardless of whether such claim is based upon any of the above stated reasons or otherwise. Results relate only to the samples identified above. This report shall not be reproduced except in full with written approval of Cardinal Laboratories.

Celey D. Keene, Lab Director/Quality Manager



PHONE (575) 393-2326 ° 101 E. MARLAND ° HOBBS, NM 88240

Analytical Results For:

ENSOLUM, LLC
 BEAUX JENNINGS
 705 W WADLEY AVE.
 MIDLAND TX, 79705
 Fax To:

Received:	06/27/2024	Sampling Date:	06/26/2024
Reported:	07/05/2024	Sampling Type:	Soil
Project Name:	NIMITZ MDP1 13 1 FED COM 173H	Sampling Condition:	Cool & Intact
Project Number:	03B1417156	Sample Received By:	Alyssa Parras
Project Location:	OXY		

Sample ID: FS 12 4' (H243874-12)

BTEx 8021B		mg/kg		Analyzed By: JH						
Analyte	Result	Reporting Limit	Analyzed	Method Blank	BS	% Recovery	True Value QC	RPD	Qualifier	
Benzene*	<0.050	0.050	07/03/2024	ND	1.87	93.6	2.00	9.39		
Toluene*	<0.050	0.050	07/03/2024	ND	2.01	100	2.00	5.52		
Ethylbenzene*	<0.050	0.050	07/03/2024	ND	2.11	106	2.00	4.05		
Total Xylenes*	<0.150	0.150	07/03/2024	ND	6.58	110	6.00	3.06		
Total BTEx	<0.300	0.300	07/03/2024	ND						

Surrogate: 4-Bromofluorobenzene (PID) 122 % 71.5-134

Chloride, SM4500CI-B		mg/kg		Analyzed By: AC						
Analyte	Result	Reporting Limit	Analyzed	Method Blank	BS	% Recovery	True Value QC	RPD	Qualifier	
Chloride	96.0	16.0	07/03/2024	ND	432	108	400	0.00		

TPH 8015M		mg/kg		Analyzed By: MS					
Analyte	Result	Reporting Limit	Analyzed	Method Blank	BS	% Recovery	True Value QC	RPD	Qualifier
GRO C6-C10*	<10.0	10.0	07/03/2024	ND	185	92.6	200	0.430	
DRO >C10-C28*	<10.0	10.0	07/03/2024	ND	176	88.1	200	1.28	
EXT DRO >C28-C36	<10.0	10.0	07/03/2024	ND					

Surrogate: 1-Chlorooctane 89.3 % 48.2-134

Surrogate: 1-Chlorooctadecane 84.3 % 49.1-148

Cardinal Laboratories

*=Accredited Analyte

PLEASE NOTE: Liability and Damages. Cardinal's liability and client's exclusive remedy for any claim arising, whether based in contract or tort, shall be limited to the amount paid by client for analyses. All claims, including those for negligence and any other cause whatsoever shall be deemed waived unless made in writing and received by Cardinal within thirty (30) days after completion of the applicable service. In no event shall Cardinal be liable for incidental or consequential damages, including, without limitation, business interruptions, loss of use, or loss of profits incurred by client, its subsidiaries, affiliates or successors arising out of or related to the performance of the services hereunder by Cardinal, regardless of whether such claim is based upon any of the above stated reasons or otherwise. Results relate only to the samples identified above. This report shall not be reproduced except in full with written approval of Cardinal Laboratories.

Celey D. Keene, Lab Director/Quality Manager



PHONE (575) 393-2326 ° 101 E. MARLAND ° HOBBS, NM 88240

Analytical Results For:

ENSOLUM, LLC
BEAUX JENNINGS
705 W WADLEY AVE.
MIDLAND TX, 79705
Fax To:

Received:	06/27/2024	Sampling Date:	06/26/2024
Reported:	07/05/2024	Sampling Type:	Soil
Project Name:	NIMITZ MDP1 13 1 FED COM 173H	Sampling Condition:	Cool & Intact
Project Number:	03B1417156	Sample Received By:	Alyssa Parras
Project Location:	OXY		

Sample ID: FS 13 4' (H243874-13)

BTEX 8021B		mg/kg		Analyzed By: JH						
Analyte	Result	Reporting Limit	Analyzed	Method Blank	BS	% Recovery	True Value QC	RPD	Qualifier	
Benzene*	<0.050	0.050	07/03/2024	ND	1.87	93.6	2.00	9.39		
Toluene*	<0.050	0.050	07/03/2024	ND	2.01	100	2.00	5.52		
Ethylbenzene*	<0.050	0.050	07/03/2024	ND	2.11	106	2.00	4.05		
Total Xylenes*	<0.150	0.150	07/03/2024	ND	6.58	110	6.00	3.06		
Total BTEX	<0.300	0.300	07/03/2024	ND						

Surrogate: 4-Bromofluorobenzene (PID) 115 % 71.5-134

Chloride, SM4500CI-B		mg/kg		Analyzed By: AC						
Analyte	Result	Reporting Limit	Analyzed	Method Blank	BS	% Recovery	True Value QC	RPD	Qualifier	
Chloride	144	16.0	07/03/2024	ND	432	108	400	0.00		

TPH 8015M		mg/kg		Analyzed By: MS					
Analyte	Result	Reporting Limit	Analyzed	Method Blank	BS	% Recovery	True Value QC	RPD	Qualifier
GRO C6-C10*	<10.0	10.0	07/03/2024	ND	185	92.6	200	0.430	
DRO >C10-C28*	13.1	10.0	07/03/2024	ND	176	88.1	200	1.28	
EXT DRO >C28-C36	<10.0	10.0	07/03/2024	ND					

Surrogate: 1-Chlorooctane 95.7 % 48.2-134

Surrogate: 1-Chlorooctadecane 87.0 % 49.1-148

Cardinal Laboratories

*=Accredited Analyte

PLEASE NOTE: Liability and Damages. Cardinal's liability and client's exclusive remedy for any claim arising, whether based in contract or tort, shall be limited to the amount paid by client for analyses. All claims, including those for negligence and any other cause whatsoever shall be deemed waived unless made in writing and received by Cardinal within thirty (30) days after completion of the applicable service. In no event shall Cardinal be liable for incidental or consequential damages, including, without limitation, business interruptions, loss of use, or loss of profits incurred by client, its subsidiaries, affiliates or successors arising out of or related to the performance of the services hereunder by Cardinal, regardless of whether such claim is based upon any of the above stated reasons or otherwise. Results relate only to the samples identified above. This report shall not be reproduced except in full with written approval of Cardinal Laboratories.

Celey D. Keene, Lab Director/Quality Manager



PHONE (575) 393-2326 ° 101 E. MARLAND ° HOBBS, NM 88240

Analytical Results For:

ENSOLUM, LLC
 BEAUX JENNINGS
 705 W WADLEY AVE.
 MIDLAND TX, 79705
 Fax To:

Received:	06/27/2024	Sampling Date:	06/26/2024
Reported:	07/05/2024	Sampling Type:	Soil
Project Name:	NIMITZ MDP1 13 1 FED COM 173H	Sampling Condition:	Cool & Intact
Project Number:	03B1417156	Sample Received By:	Alyssa Parras
Project Location:	OXY		

Sample ID: FS 14 4' (H243874-14)

BTEx 8021B		mg/kg		Analyzed By: JH						
Analyte	Result	Reporting Limit	Analyzed	Method Blank	BS	% Recovery	True Value QC	RPD	Qualifier	
Benzene*	<0.050	0.050	07/03/2024	ND	1.87	93.6	2.00	9.39		
Toluene*	<0.050	0.050	07/03/2024	ND	2.01	100	2.00	5.52		
Ethylbenzene*	<0.050	0.050	07/03/2024	ND	2.11	106	2.00	4.05		
Total Xylenes*	<0.150	0.150	07/03/2024	ND	6.58	110	6.00	3.06		
Total BTEX	<0.300	0.300	07/03/2024	ND						

Surrogate: 4-Bromofluorobenzene (PID) 116 % 71.5-134

Chloride, SM4500Cl-B		mg/kg		Analyzed By: AC						
Analyte	Result	Reporting Limit	Analyzed	Method Blank	BS	% Recovery	True Value QC	RPD	Qualifier	
Chloride	144	16.0	07/03/2024	ND	432	108	400	0.00		

TPH 8015M		mg/kg		Analyzed By: MS					
Analyte	Result	Reporting Limit	Analyzed	Method Blank	BS	% Recovery	True Value QC	RPD	Qualifier
GRO C6-C10*	<10.0	10.0	07/03/2024	ND	185	92.6	200	0.430	
DRO >C10-C28*	<10.0	10.0	07/03/2024	ND	176	88.1	200	1.28	
EXT DRO >C28-C36	<10.0	10.0	07/03/2024	ND					

Surrogate: 1-Chlorooctane 82.7 % 48.2-134

Surrogate: 1-Chlorooctadecane 78.1 % 49.1-148

Cardinal Laboratories

*=Accredited Analyte

PLEASE NOTE: Liability and Damages. Cardinal's liability and client's exclusive remedy for any claim arising, whether based in contract or tort, shall be limited to the amount paid by client for analyses. All claims, including those for negligence and any other cause whatsoever shall be deemed waived unless made in writing and received by Cardinal within thirty (30) days after completion of the applicable service. In no event shall Cardinal be liable for incidental or consequential damages, including, without limitation, business interruptions, loss of use, or loss of profits incurred by client, its subsidiaries, affiliates or successors arising out of or related to the performance of the services hereunder by Cardinal, regardless of whether such claim is based upon any of the above stated reasons or otherwise. Results relate only to the samples identified above. This report shall not be reproduced except in full with written approval of Cardinal Laboratories.

Celey D. Keene, Lab Director/Quality Manager



PHONE (575) 393-2326 ° 101 E. MARLAND ° HOBBS, NM 88240

Analytical Results For:

ENSOLUM, LLC
BEAUX JENNINGS
705 W WADLEY AVE.
MIDLAND TX, 79705
Fax To:

Received:	06/27/2024	Sampling Date:	06/26/2024
Reported:	07/05/2024	Sampling Type:	Soil
Project Name:	NIMITZ MDP1 13 1 FED COM 173H	Sampling Condition:	Cool & Intact
Project Number:	03B1417156	Sample Received By:	Alyssa Parras
Project Location:	OXY		

Sample ID: FS 15 4' (H243874-15)

BTEx 8021B		mg/kg		Analyzed By: JH						
Analyte	Result	Reporting Limit	Analyzed	Method Blank	BS	% Recovery	True Value QC	RPD	Qualifier	
Benzene*	<0.050	0.050	07/03/2024	ND	1.87	93.6	2.00	9.39		
Toluene*	<0.050	0.050	07/03/2024	ND	2.01	100	2.00	5.52		
Ethylbenzene*	<0.050	0.050	07/03/2024	ND	2.11	106	2.00	4.05		
Total Xylenes*	<0.150	0.150	07/03/2024	ND	6.58	110	6.00	3.06		
Total BTEx	<0.300	0.300	07/03/2024	ND						

Surrogate: 4-Bromofluorobenzene (PID) 116 % 71.5-134

Chloride, SM4500CI-B		mg/kg		Analyzed By: AC						
Analyte	Result	Reporting Limit	Analyzed	Method Blank	BS	% Recovery	True Value QC	RPD	Qualifier	
Chloride	112	16.0	07/03/2024	ND	432	108	400	0.00		

TPH 8015M		mg/kg		Analyzed By: MS					
Analyte	Result	Reporting Limit	Analyzed	Method Blank	BS	% Recovery	True Value QC	RPD	Qualifier
GRO C6-C10*	<10.0	10.0	07/03/2024	ND	185	92.6	200	0.430	
DRO >C10-C28*	<10.0	10.0	07/03/2024	ND	176	88.1	200	1.28	
EXT DRO >C28-C36	<10.0	10.0	07/03/2024	ND					

Surrogate: 1-Chlorooctane 78.1 % 48.2-134

Surrogate: 1-Chlorooctadecane 74.9 % 49.1-148

Cardinal Laboratories

*=Accredited Analyte

PLEASE NOTE: Liability and Damages. Cardinal's liability and client's exclusive remedy for any claim arising, whether based in contract or tort, shall be limited to the amount paid by client for analyses. All claims, including those for negligence and any other cause whatsoever shall be deemed waived unless made in writing and received by Cardinal within thirty (30) days after completion of the applicable service. In no event shall Cardinal be liable for incidental or consequential damages, including, without limitation, business interruptions, loss of use, or loss of profits incurred by client, its subsidiaries, affiliates or successors arising out of or related to the performance of the services hereunder by Cardinal, regardless of whether such claim is based upon any of the above stated reasons or otherwise. Results relate only to the samples identified above. This report shall not be reproduced except in full with written approval of Cardinal Laboratories.

Celey D. Keene, Lab Director/Quality Manager



PHONE (575) 393-2326 ° 101 E. MARLAND ° HOBBS, NM 88240

Analytical Results For:

ENSOLUM, LLC
 BEAUX JENNINGS
 705 W WADLEY AVE.
 MIDLAND TX, 79705
 Fax To:

Received:	06/27/2024	Sampling Date:	06/26/2024
Reported:	07/05/2024	Sampling Type:	Soil
Project Name:	NIMITZ MDP1 13 1 FED COM 173H	Sampling Condition:	Cool & Intact
Project Number:	03B1417156	Sample Received By:	Alyssa Parras
Project Location:	OXY		

Sample ID: FS 16 4' (H243874-16)

BTEx 8021B		mg/kg		Analyzed By: JH						
Analyte	Result	Reporting Limit	Analyzed	Method Blank	BS	% Recovery	True Value QC	RPD	Qualifier	
Benzene*	<0.050	0.050	07/03/2024	ND	1.87	93.6	2.00	9.39		
Toluene*	<0.050	0.050	07/03/2024	ND	2.01	100	2.00	5.52		
Ethylbenzene*	<0.050	0.050	07/03/2024	ND	2.11	106	2.00	4.05		
Total Xylenes*	<0.150	0.150	07/03/2024	ND	6.58	110	6.00	3.06		
Total BTEX	<0.300	0.300	07/03/2024	ND						

Surrogate: 4-Bromofluorobenzene (PID) 115 % 71.5-134

Chloride, SM4500Cl-B		mg/kg		Analyzed By: AC						
Analyte	Result	Reporting Limit	Analyzed	Method Blank	BS	% Recovery	True Value QC	RPD	Qualifier	
Chloride	544	16.0	07/03/2024	ND	432	108	400	0.00		

TPH 8015M		mg/kg		Analyzed By: MS					
Analyte	Result	Reporting Limit	Analyzed	Method Blank	BS	% Recovery	True Value QC	RPD	Qualifier
GRO C6-C10*	<10.0	10.0	07/03/2024	ND	185	92.6	200	0.430	
DRO >C10-C28*	68.3	10.0	07/03/2024	ND	176	88.1	200	1.28	
EXT DRO >C28-C36	21.5	10.0	07/03/2024	ND					

Surrogate: 1-Chlorooctane 82.9 % 48.2-134

Surrogate: 1-Chlorooctadecane 78.7 % 49.1-148

Cardinal Laboratories

*=Accredited Analyte

PLEASE NOTE: Liability and Damages. Cardinal's liability and client's exclusive remedy for any claim arising, whether based in contract or tort, shall be limited to the amount paid by client for analyses. All claims, including those for negligence and any other cause whatsoever shall be deemed waived unless made in writing and received by Cardinal within thirty (30) days after completion of the applicable service. In no event shall Cardinal be liable for incidental or consequential damages, including, without limitation, business interruptions, loss of use, or loss of profits incurred by client, its subsidiaries, affiliates or successors arising out of or related to the performance of the services hereunder by Cardinal, regardless of whether such claim is based upon any of the above stated reasons or otherwise. Results relate only to the samples identified above. This report shall not be reproduced except in full with written approval of Cardinal Laboratories.

Celey D. Keene, Lab Director/Quality Manager



PHONE (575) 393-2326 ° 101 E. MARLAND ° HOBBS, NM 88240

Analytical Results For:

ENSOLUM, LLC
 BEAUX JENNINGS
 705 W WADLEY AVE.
 MIDLAND TX, 79705
 Fax To:

Received:	06/27/2024	Sampling Date:	06/26/2024
Reported:	07/05/2024	Sampling Type:	Soil
Project Name:	NIMITZ MDP1 13 1 FED COM 173H	Sampling Condition:	Cool & Intact
Project Number:	03B1417156	Sample Received By:	Alyssa Parras
Project Location:	OXY		

Sample ID: FS 17 4' (H243874-17)

BTEx 8021B		mg/kg		Analyzed By: JH						
Analyte	Result	Reporting Limit	Analyzed	Method Blank	BS	% Recovery	True Value QC	RPD	Qualifier	
Benzene*	<0.050	0.050	07/03/2024	ND	1.87	93.6	2.00	9.39		
Toluene*	<0.050	0.050	07/03/2024	ND	2.01	100	2.00	5.52		
Ethylbenzene*	<0.050	0.050	07/03/2024	ND	2.11	106	2.00	4.05		
Total Xylenes*	<0.150	0.150	07/03/2024	ND	6.58	110	6.00	3.06		
Total BTEX	<0.300	0.300	07/03/2024	ND						

Surrogate: 4-Bromofluorobenzene (PID) 114 % 71.5-134

Chloride, SM4500Cl-B		mg/kg		Analyzed By: AC						
Analyte	Result	Reporting Limit	Analyzed	Method Blank	BS	% Recovery	True Value QC	RPD	Qualifier	
Chloride	160	16.0	07/03/2024	ND	432	108	400	0.00		

TPH 8015M		mg/kg		Analyzed By: MS					
Analyte	Result	Reporting Limit	Analyzed	Method Blank	BS	% Recovery	True Value QC	RPD	Qualifier
GRO C6-C10*	<10.0	10.0	07/02/2024	ND	207	104	200	2.07	
DRO >C10-C28*	21.6	10.0	07/02/2024	ND	196	97.9	200	1.30	
EXT DRO >C28-C36	<10.0	10.0	07/02/2024	ND					

Surrogate: 1-Chlorooctane 103 % 48.2-134

Surrogate: 1-Chlorooctadecane 105 % 49.1-148

Cardinal Laboratories

*=Accredited Analyte

PLEASE NOTE: Liability and Damages. Cardinal's liability and client's exclusive remedy for any claim arising, whether based in contract or tort, shall be limited to the amount paid by client for analyses. All claims, including those for negligence and any other cause whatsoever shall be deemed waived unless made in writing and received by Cardinal within thirty (30) days after completion of the applicable service. In no event shall Cardinal be liable for incidental or consequential damages, including, without limitation, business interruptions, loss of use, or loss of profits incurred by client, its subsidiaries, affiliates or successors arising out of or related to the performance of the services hereunder by Cardinal, regardless of whether such claim is based upon any of the above stated reasons or otherwise. Results relate only to the samples identified above. This report shall not be reproduced except in full with written approval of Cardinal Laboratories.

Celey D. Keene, Lab Director/Quality Manager



PHONE (575) 393-2326 ° 101 E. MARLAND ° HOBBS, NM 88240

Analytical Results For:

ENSOLUM, LLC
 BEAUX JENNINGS
 705 W WADLEY AVE.
 MIDLAND TX, 79705
 Fax To:

Received:	06/27/2024	Sampling Date:	06/26/2024
Reported:	07/05/2024	Sampling Type:	Soil
Project Name:	NIMITZ MDP1 13 1 FED COM 173H	Sampling Condition:	Cool & Intact
Project Number:	03B1417156	Sample Received By:	Alyssa Parras
Project Location:	OXY		

Sample ID: FS 18 4' (H243874-18)

BTEx 8021B		mg/kg		Analyzed By: JH						
Analyte	Result	Reporting Limit	Analyzed	Method Blank	BS	% Recovery	True Value QC	RPD	Qualifier	
Benzene*	<0.050	0.050	07/03/2024	ND	1.87	93.6	2.00	9.39		
Toluene*	<0.050	0.050	07/03/2024	ND	2.01	100	2.00	5.52		
Ethylbenzene*	<0.050	0.050	07/03/2024	ND	2.11	106	2.00	4.05		
Total Xylenes*	<0.150	0.150	07/03/2024	ND	6.58	110	6.00	3.06		
Total BTEX	<0.300	0.300	07/03/2024	ND						

Surrogate: 4-Bromofluorobenzene (PID) 116 % 71.5-134

Chloride, SM4500Cl-B		mg/kg		Analyzed By: AC						
Analyte	Result	Reporting Limit	Analyzed	Method Blank	BS	% Recovery	True Value QC	RPD	Qualifier	
Chloride	128	16.0	07/03/2024	ND	432	108	400	0.00		

TPH 8015M		mg/kg		Analyzed By: MS					
Analyte	Result	Reporting Limit	Analyzed	Method Blank	BS	% Recovery	True Value QC	RPD	Qualifier
GRO C6-C10*	<10.0	10.0	07/02/2024	ND	207	104	200	2.07	
DRO >C10-C28*	<10.0	10.0	07/02/2024	ND	196	97.9	200	1.30	
EXT DRO >C28-C36	<10.0	10.0	07/02/2024	ND					

Surrogate: 1-Chlorooctane 86.9 % 48.2-134

Surrogate: 1-Chlorooctadecane 84.3 % 49.1-148

Cardinal Laboratories

*=Accredited Analyte

PLEASE NOTE: Liability and Damages. Cardinal's liability and client's exclusive remedy for any claim arising, whether based in contract or tort, shall be limited to the amount paid by client for analyses. All claims, including those for negligence and any other cause whatsoever shall be deemed waived unless made in writing and received by Cardinal within thirty (30) days after completion of the applicable service. In no event shall Cardinal be liable for incidental or consequential damages, including, without limitation, business interruptions, loss of use, or loss of profits incurred by client, its subsidiaries, affiliates or successors arising out of or related to the performance of the services hereunder by Cardinal, regardless of whether such claim is based upon any of the above stated reasons or otherwise. Results relate only to the samples identified above. This report shall not be reproduced except in full with written approval of Cardinal Laboratories.

Celey D. Keene, Lab Director/Quality Manager



PHONE (575) 393-2326 ° 101 E. MARLAND ° HOBBS, NM 88240

Analytical Results For:

ENSOLUM, LLC
 BEAUX JENNINGS
 705 W WADLEY AVE.
 MIDLAND TX, 79705
 Fax To:

Received:	06/27/2024	Sampling Date:	06/26/2024
Reported:	07/05/2024	Sampling Type:	Soil
Project Name:	NIMITZ MDP1 13 1 FED COM 173H	Sampling Condition:	Cool & Intact
Project Number:	03B1417156	Sample Received By:	Alyssa Parras
Project Location:	OXY		

Sample ID: FS 19 4' (H243874-19)

BTEx 8021B		mg/kg		Analyzed By: JH						
Analyte	Result	Reporting Limit	Analyzed	Method Blank	BS	% Recovery	True Value QC	RPD	Qualifier	
Benzene*	<0.050	0.050	07/03/2024	ND	1.87	93.6	2.00	9.39		
Toluene*	<0.050	0.050	07/03/2024	ND	2.01	100	2.00	5.52		
Ethylbenzene*	<0.050	0.050	07/03/2024	ND	2.11	106	2.00	4.05		
Total Xylenes*	<0.150	0.150	07/03/2024	ND	6.58	110	6.00	3.06		
Total BTEX	<0.300	0.300	07/03/2024	ND						

Surrogate: 4-Bromofluorobenzene (PID) 117 % 71.5-134

Chloride, SM4500Cl-B		mg/kg		Analyzed By: AC						
Analyte	Result	Reporting Limit	Analyzed	Method Blank	BS	% Recovery	True Value QC	RPD	Qualifier	
Chloride	112	16.0	07/03/2024	ND	432	108	400	0.00		

TPH 8015M		mg/kg		Analyzed By: MS					
Analyte	Result	Reporting Limit	Analyzed	Method Blank	BS	% Recovery	True Value QC	RPD	Qualifier
GRO C6-C10*	<10.0	10.0	07/02/2024	ND	207	104	200	2.07	
DRO >C10-C28*	11.9	10.0	07/02/2024	ND	196	97.9	200	1.30	
EXT DRO >C28-C36	<10.0	10.0	07/02/2024	ND					

Surrogate: 1-Chlorooctane 103 % 48.2-134

Surrogate: 1-Chlorooctadecane 104 % 49.1-148

Cardinal Laboratories

*=Accredited Analyte

PLEASE NOTE: Liability and Damages. Cardinal's liability and client's exclusive remedy for any claim arising, whether based in contract or tort, shall be limited to the amount paid by client for analyses. All claims, including those for negligence and any other cause whatsoever shall be deemed waived unless made in writing and received by Cardinal within thirty (30) days after completion of the applicable service. In no event shall Cardinal be liable for incidental or consequential damages, including, without limitation, business interruptions, loss of use, or loss of profits incurred by client, its subsidiaries, affiliates or successors arising out of or related to the performance of the services hereunder by Cardinal, regardless of whether such claim is based upon any of the above stated reasons or otherwise. Results relate only to the samples identified above. This report shall not be reproduced except in full with written approval of Cardinal Laboratories.

Celey D. Keene, Lab Director/Quality Manager



PHONE (575) 393-2326 ° 101 E. MARLAND ° HOBBS, NM 88240

Analytical Results For:

ENSOLUM, LLC
 BEAUX JENNINGS
 705 W WADLEY AVE.
 MIDLAND TX, 79705
 Fax To:

Received:	06/27/2024	Sampling Date:	06/26/2024
Reported:	07/05/2024	Sampling Type:	Soil
Project Name:	NIMITZ MDP1 13 1 FED COM 173H	Sampling Condition:	Cool & Intact
Project Number:	03B1417156	Sample Received By:	Alyssa Parras
Project Location:	OXY		

Sample ID: FS 20 4' (H243874-20)

BTEx 8021B		mg/kg		Analyzed By: JH						
Analyte	Result	Reporting Limit	Analyzed	Method Blank	BS	% Recovery	True Value QC	RPD	Qualifier	
Benzene*	<0.050	0.050	07/03/2024	ND	1.87	93.6	2.00	9.39		
Toluene*	<0.050	0.050	07/03/2024	ND	2.01	100	2.00	5.52		
Ethylbenzene*	<0.050	0.050	07/03/2024	ND	2.11	106	2.00	4.05		
Total Xylenes*	<0.150	0.150	07/03/2024	ND	6.58	110	6.00	3.06		
Total BTEX	<0.300	0.300	07/03/2024	ND						

Surrogate: 4-Bromofluorobenzene (PID) 120 % 71.5-134

Chloride, SM4500Cl-B		mg/kg		Analyzed By: AC						
Analyte	Result	Reporting Limit	Analyzed	Method Blank	BS	% Recovery	True Value QC	RPD	Qualifier	
Chloride	720	16.0	07/03/2024	ND	432	108	400	0.00		

TPH 8015M		mg/kg		Analyzed By: MS					
Analyte	Result	Reporting Limit	Analyzed	Method Blank	BS	% Recovery	True Value QC	RPD	Qualifier
GRO C6-C10*	<10.0	10.0	07/02/2024	ND	207	104	200	2.07	
DRO >C10-C28*	14.3	10.0	07/02/2024	ND	196	97.9	200	1.30	
EXT DRO >C28-C36	<10.0	10.0	07/02/2024	ND					

Surrogate: 1-Chlorooctane 109 % 48.2-134

Surrogate: 1-Chlorooctadecane 105 % 49.1-148

Cardinal Laboratories

*=Accredited Analyte

PLEASE NOTE: Liability and Damages. Cardinal's liability and client's exclusive remedy for any claim arising, whether based in contract or tort, shall be limited to the amount paid by client for analyses. All claims, including those for negligence and any other cause whatsoever shall be deemed waived unless made in writing and received by Cardinal within thirty (30) days after completion of the applicable service. In no event shall Cardinal be liable for incidental or consequential damages, including, without limitation, business interruptions, loss of use, or loss of profits incurred by client, its subsidiaries, affiliates or successors arising out of or related to the performance of the services hereunder by Cardinal, regardless of whether such claim is based upon any of the above stated reasons or otherwise. Results relate only to the samples identified above. This report shall not be reproduced except in full with written approval of Cardinal Laboratories.

Celey D. Keene, Lab Director/Quality Manager



PHONE (575) 393-2326 ° 101 E. MARLAND ° HOBBS, NM 88240

Analytical Results For:

ENSOLUM, LLC
 BEAUX JENNINGS
 705 W WADLEY AVE.
 MIDLAND TX, 79705
 Fax To:

Received:	06/27/2024	Sampling Date:	06/26/2024
Reported:	07/05/2024	Sampling Type:	Soil
Project Name:	NIMITZ MDP1 13 1 FED COM 173H	Sampling Condition:	Cool & Intact
Project Number:	03B1417156	Sample Received By:	Alyssa Parras
Project Location:	OXY		

Sample ID: FS 21 4' (H243874-21)

BTEx 8021B		mg/kg		Analyzed By: JH						
Analyte	Result	Reporting Limit	Analyzed	Method Blank	BS	% Recovery	True Value QC	RPD	Qualifier	
Benzene*	<0.050	0.050	07/03/2024	ND	1.87	93.6	2.00	9.39		
Toluene*	<0.050	0.050	07/03/2024	ND	2.01	100	2.00	5.52		
Ethylbenzene*	<0.050	0.050	07/03/2024	ND	2.11	106	2.00	4.05		
Total Xylenes*	<0.150	0.150	07/03/2024	ND	6.58	110	6.00	3.06		
Total BTEX	<0.300	0.300	07/03/2024	ND						

Surrogate: 4-Bromofluorobenzene (PID) 119 % 71.5-134

Chloride, SM4500Cl-B		mg/kg		Analyzed By: CT						
Analyte	Result	Reporting Limit	Analyzed	Method Blank	BS	% Recovery	True Value QC	RPD	Qualifier	
Chloride	960	16.0	07/03/2024	ND	416	104	400	0.00		

TPH 8015M		mg/kg		Analyzed By: MS					
Analyte	Result	Reporting Limit	Analyzed	Method Blank	BS	% Recovery	True Value QC	RPD	Qualifier
GRO C6-C10*	<10.0	10.0	07/02/2024	ND	207	104	200	2.07	
DRO >C10-C28*	30.7	10.0	07/02/2024	ND	196	97.9	200	1.30	
EXT DRO >C28-C36	<10.0	10.0	07/02/2024	ND					

Surrogate: 1-Chlorooctane 110 % 48.2-134

Surrogate: 1-Chlorooctadecane 110 % 49.1-148

Cardinal Laboratories

*=Accredited Analyte

PLEASE NOTE: Liability and Damages. Cardinal's liability and client's exclusive remedy for any claim arising, whether based in contract or tort, shall be limited to the amount paid by client for analyses. All claims, including those for negligence and any other cause whatsoever shall be deemed waived unless made in writing and received by Cardinal within thirty (30) days after completion of the applicable service. In no event shall Cardinal be liable for incidental or consequential damages, including, without limitation, business interruptions, loss of use, or loss of profits incurred by client, its subsidiaries, affiliates or successors arising out of or related to the performance of the services hereunder by Cardinal, regardless of whether such claim is based upon any of the above stated reasons or otherwise. Results relate only to the samples identified above. This report shall not be reproduced except in full with written approval of Cardinal Laboratories.

Celey D. Keene, Lab Director/Quality Manager



PHONE (575) 393-2326 ° 101 E. MARLAND ° HOBBS, NM 88240

Analytical Results For:

ENSOLUM, LLC
 BEAUX JENNINGS
 705 W WADLEY AVE.
 MIDLAND TX, 79705
 Fax To:

Received:	06/27/2024	Sampling Date:	06/26/2024
Reported:	07/05/2024	Sampling Type:	Soil
Project Name:	NIMITZ MDP1 13 1 FED COM 173H	Sampling Condition:	Cool & Intact
Project Number:	03B1417156	Sample Received By:	Alyssa Parras
Project Location:	OXY		

Sample ID: FS 22 4' (H243874-22)

BTEx 8021B		mg/kg		Analyzed By: JH						
Analyte	Result	Reporting Limit	Analyzed	Method Blank	BS	% Recovery	True Value QC	RPD	Qualifier	
Benzene*	<0.050	0.050	07/03/2024	ND	1.87	93.6	2.00	9.39		
Toluene*	<0.050	0.050	07/03/2024	ND	2.01	100	2.00	5.52		
Ethylbenzene*	<0.050	0.050	07/03/2024	ND	2.11	106	2.00	4.05		
Total Xylenes*	<0.150	0.150	07/03/2024	ND	6.58	110	6.00	3.06		
Total BTEX	<0.300	0.300	07/03/2024	ND						

Surrogate: 4-Bromofluorobenzene (PID) 124 % 71.5-134

Chloride, SM4500Cl-B		mg/kg		Analyzed By: CT					
Analyte	Result	Reporting Limit	Analyzed	Method Blank	BS	% Recovery	True Value QC	RPD	Qualifier
Chloride	976	16.0	07/03/2024	ND	416	104	400	0.00	

TPH 8015M		mg/kg		Analyzed By: MS					
Analyte	Result	Reporting Limit	Analyzed	Method Blank	BS	% Recovery	True Value QC	RPD	Qualifier
GRO C6-C10*	<10.0	10.0	07/02/2024	ND	207	104	200	2.07	
DRO >C10-C28*	10.4	10.0	07/02/2024	ND	196	97.9	200	1.30	
EXT DRO >C28-C36	<10.0	10.0	07/02/2024	ND					

Surrogate: 1-Chlorooctane 103 % 48.2-134

Surrogate: 1-Chlorooctadecane 103 % 49.1-148

Cardinal Laboratories

*=Accredited Analyte

PLEASE NOTE: Liability and Damages. Cardinal's liability and client's exclusive remedy for any claim arising, whether based in contract or tort, shall be limited to the amount paid by client for analyses. All claims, including those for negligence and any other cause whatsoever shall be deemed waived unless made in writing and received by Cardinal within thirty (30) days after completion of the applicable service. In no event shall Cardinal be liable for incidental or consequential damages, including, without limitation, business interruptions, loss of use, or loss of profits incurred by client, its subsidiaries, affiliates or successors arising out of or related to the performance of the services hereunder by Cardinal, regardless of whether such claim is based upon any of the above stated reasons or otherwise. Results relate only to the samples identified above. This report shall not be reproduced except in full with written approval of Cardinal Laboratories.

Celey D. Keene, Lab Director/Quality Manager



PHONE (575) 393-2326 ° 101 E. MARLAND ° HOBBS, NM 88240

Analytical Results For:

ENSOLUM, LLC
BEAUX JENNINGS
705 W WADLEY AVE.
MIDLAND TX, 79705
Fax To:

Received:	06/27/2024	Sampling Date:	06/26/2024
Reported:	07/05/2024	Sampling Type:	Soil
Project Name:	NIMITZ MDP1 13 1 FED COM 173H	Sampling Condition:	Cool & Intact
Project Number:	03B1417156	Sample Received By:	Alyssa Parras
Project Location:	OXY		

Sample ID: FS 23 4' (H243874-23)

BTEx 8021B		mg/kg		Analyzed By: JH						
Analyte	Result	Reporting Limit	Analyzed	Method Blank	BS	% Recovery	True Value QC	RPD	Qualifier	
Benzene*	<0.050	0.050	07/03/2024	ND	1.87	93.6	2.00	9.39		
Toluene*	<0.050	0.050	07/03/2024	ND	2.01	100	2.00	5.52		
Ethylbenzene*	<0.050	0.050	07/03/2024	ND	2.11	106	2.00	4.05		
Total Xylenes*	<0.150	0.150	07/03/2024	ND	6.58	110	6.00	3.06		
Total BTEX	<0.300	0.300	07/03/2024	ND						

Surrogate: 4-Bromofluorobenzene (PID) 121 % 71.5-134

Chloride, SM4500Cl-B		mg/kg		Analyzed By: CT						
Analyte	Result	Reporting Limit	Analyzed	Method Blank	BS	% Recovery	True Value QC	RPD	Qualifier	
Chloride	784	16.0	07/03/2024	ND	416	104	400	0.00		

TPH 8015M		mg/kg		Analyzed By: MS					
Analyte	Result	Reporting Limit	Analyzed	Method Blank	BS	% Recovery	True Value QC	RPD	Qualifier
GRO C6-C10*	<10.0	10.0	07/02/2024	ND	207	104	200	2.07	
DRO >C10-C28*	33.4	10.0	07/02/2024	ND	196	97.9	200	1.30	
EXT DRO >C28-C36	<10.0	10.0	07/02/2024	ND					

Surrogate: 1-Chlorooctane 109 % 48.2-134

Surrogate: 1-Chlorooctadecane 111 % 49.1-148

Cardinal Laboratories

*=Accredited Analyte

PLEASE NOTE: Liability and Damages. Cardinal's liability and client's exclusive remedy for any claim arising, whether based in contract or tort, shall be limited to the amount paid by client for analyses. All claims, including those for negligence and any other cause whatsoever shall be deemed waived unless made in writing and received by Cardinal within thirty (30) days after completion of the applicable service. In no event shall Cardinal be liable for incidental or consequential damages, including, without limitation, business interruptions, loss of use, or loss of profits incurred by client, its subsidiaries, affiliates or successors arising out of or related to the performance of the services hereunder by Cardinal, regardless of whether such claim is based upon any of the above stated reasons or otherwise. Results relate only to the samples identified above. This report shall not be reproduced except in full with written approval of Cardinal Laboratories.

Celey D. Keene, Lab Director/Quality Manager



PHONE (575) 393-2326 ° 101 E. MARLAND ° HOBBS, NM 88240

Analytical Results For:

ENSOLUM, LLC
 BEAUX JENNINGS
 705 W WADLEY AVE.
 MIDLAND TX, 79705
 Fax To:

Received:	06/27/2024	Sampling Date:	06/26/2024
Reported:	07/05/2024	Sampling Type:	Soil
Project Name:	NIMITZ MDP1 13 1 FED COM 173H	Sampling Condition:	Cool & Intact
Project Number:	03B1417156	Sample Received By:	Alyssa Parras
Project Location:	OXY		

Sample ID: FS 24 4' (H243874-24)

BTEx 8021B		mg/kg		Analyzed By: JH						
Analyte	Result	Reporting Limit	Analyzed	Method Blank	BS	% Recovery	True Value QC	RPD	Qualifier	
Benzene*	<0.050	0.050	07/03/2024	ND	1.87	93.6	2.00	9.39		
Toluene*	<0.050	0.050	07/03/2024	ND	2.01	100	2.00	5.52		
Ethylbenzene*	<0.050	0.050	07/03/2024	ND	2.11	106	2.00	4.05		
Total Xylenes*	<0.150	0.150	07/03/2024	ND	6.58	110	6.00	3.06		
Total BTEX	<0.300	0.300	07/03/2024	ND						

Surrogate: 4-Bromofluorobenzene (PID) 123 % 71.5-134

Chloride, SM4500Cl-B		mg/kg		Analyzed By: CT					
Analyte	Result	Reporting Limit	Analyzed	Method Blank	BS	% Recovery	True Value QC	RPD	Qualifier
Chloride	1220	16.0	07/03/2024	ND	416	104	400	0.00	

TPH 8015M		mg/kg		Analyzed By: MS					
Analyte	Result	Reporting Limit	Analyzed	Method Blank	BS	% Recovery	True Value QC	RPD	Qualifier
GRO C6-C10*	<10.0	10.0	07/02/2024	ND	207	104	200	2.07	
DRO >C10-C28*	46.6	10.0	07/02/2024	ND	196	97.9	200	1.30	
EXT DRO >C28-C36	<10.0	10.0	07/02/2024	ND					

Surrogate: 1-Chlorooctane 111 % 48.2-134

Surrogate: 1-Chlorooctadecane 113 % 49.1-148

Cardinal Laboratories

*=Accredited Analyte

PLEASE NOTE: Liability and Damages. Cardinal's liability and client's exclusive remedy for any claim arising, whether based in contract or tort, shall be limited to the amount paid by client for analyses. All claims, including those for negligence and any other cause whatsoever shall be deemed waived unless made in writing and received by Cardinal within thirty (30) days after completion of the applicable service. In no event shall Cardinal be liable for incidental or consequential damages, including, without limitation, business interruptions, loss of use, or loss of profits incurred by client, its subsidiaries, affiliates or successors arising out of or related to the performance of the services hereunder by Cardinal, regardless of whether such claim is based upon any of the above stated reasons or otherwise. Results relate only to the samples identified above. This report shall not be reproduced except in full with written approval of Cardinal Laboratories.

Celey D. Keene, Lab Director/Quality Manager



PHONE (575) 393-2326 ° 101 E. MARLAND ° HOBBS, NM 88240

Analytical Results For:

ENSOLUM, LLC
BEAUX JENNINGS
705 W WADLEY AVE.
MIDLAND TX, 79705
Fax To:

Received: 06/27/2024
Reported: 07/05/2024
Project Name: NIMITZ MDP1 13 1 FED COM 173H
Project Number: 03B1417156
Project Location: OXY

Sampling Date: 06/26/2024
Sampling Type: Soil
Sampling Condition: Cool & Intact
Sample Received By: Alyssa Parras

Sample ID: FS 25 4' (H243874-25)

BTEx 8021B		mg/kg		Analyzed By: JH						
Analyte	Result	Reporting Limit	Analyzed	Method Blank	BS	% Recovery	True Value QC	RPD	Qualifier	
Benzene*	<0.050	0.050	07/03/2024	ND	1.87	93.6	2.00	9.39		
Toluene*	<0.050	0.050	07/03/2024	ND	2.01	100	2.00	5.52		
Ethylbenzene*	<0.050	0.050	07/03/2024	ND	2.11	106	2.00	4.05		
Total Xylenes*	<0.150	0.150	07/03/2024	ND	6.58	110	6.00	3.06		
Total BTEX	<0.300	0.300	07/03/2024	ND						

Surrogate: 4-Bromofluorobenzene (PID) 121 % 71.5-134

Chloride, SM4500Cl-B		mg/kg		Analyzed By: CT						
Analyte	Result	Reporting Limit	Analyzed	Method Blank	BS	% Recovery	True Value QC	RPD	Qualifier	
Chloride	688	16.0	07/03/2024	ND	416	104	400	0.00		

TPH 8015M		mg/kg		Analyzed By: MS					
Analyte	Result	Reporting Limit	Analyzed	Method Blank	BS	% Recovery	True Value QC	RPD	Qualifier
GRO C6-C10*	<10.0	10.0	07/02/2024	ND	207	104	200	2.07	
DRO >C10-C28*	42.3	10.0	07/02/2024	ND	196	97.9	200	1.30	
EXT DRO >C28-C36	<10.0	10.0	07/02/2024	ND					

Surrogate: 1-Chlorooctane 98.8 % 48.2-134

Surrogate: 1-Chlorooctadecane 102 % 49.1-148

Cardinal Laboratories

*=Accredited Analyte

PLEASE NOTE: Liability and Damages. Cardinal's liability and client's exclusive remedy for any claim arising, whether based in contract or tort, shall be limited to the amount paid by client for analyses. All claims, including those for negligence and any other cause whatsoever shall be deemed waived unless made in writing and received by Cardinal within thirty (30) days after completion of the applicable service. In no event shall Cardinal be liable for incidental or consequential damages, including, without limitation, business interruptions, loss of use, or loss of profits incurred by client, its subsidiaries, affiliates or successors arising out of or related to the performance of the services hereunder by Cardinal, regardless of whether such claim is based upon any of the above stated reasons or otherwise. Results relate only to the samples identified above. This report shall not be reproduced except in full with written approval of Cardinal Laboratories.

Celey D. Keene, Lab Director/Quality Manager



PHONE (575) 393-2326 ° 101 E. MARLAND ° HOBBS, NM 88240

Analytical Results For:

ENSOLUM, LLC
BEAUX JENNINGS
705 W WADLEY AVE.
MIDLAND TX, 79705
Fax To:

Received: 06/27/2024
Reported: 07/05/2024
Project Name: NIMITZ MDP1 13 1 FED COM 173H
Project Number: 03B1417156
Project Location: OXY

Sampling Date: 06/26/2024
Sampling Type: Soil
Sampling Condition: Cool & Intact
Sample Received By: Alyssa Parras

Sample ID: FS 26 4' (H243874-26)

BTEx 8021B		mg/kg		Analyzed By: JH					
Analyte	Result	Reporting Limit	Analyzed	Method Blank	BS	% Recovery	True Value QC	RPD	Qualifier
Benzene*	<0.050	0.050	07/03/2024	ND	1.79	89.4	2.00	7.51	
Toluene*	<0.050	0.050	07/03/2024	ND	1.78	88.8	2.00	7.82	
Ethylbenzene*	<0.050	0.050	07/03/2024	ND	1.87	93.7	2.00	7.75	
Total Xylenes*	<0.150	0.150	07/03/2024	ND	5.54	92.4	6.00	7.68	
Total BTEX	<0.300	0.300	07/03/2024	ND					

Surrogate: 4-Bromofluorobenzene (PID) 97.2 % 71.5-134

Chloride, SM4500Cl-B		mg/kg		Analyzed By: CT						
Analyte	Result	Reporting Limit	Analyzed	Method Blank	BS	% Recovery	True Value QC	RPD	Qualifier	
Chloride	736	16.0	07/03/2024	ND	416	104	400	0.00		

TPH 8015M		mg/kg		Analyzed By: MS					
Analyte	Result	Reporting Limit	Analyzed	Method Blank	BS	% Recovery	True Value QC	RPD	Qualifier
GRO C6-C10*	<10.0	10.0	07/02/2024	ND	207	104	200	2.07	
DRO >C10-C28*	46.7	10.0	07/02/2024	ND	196	97.9	200	1.30	
EXT DRO >C28-C36	<10.0	10.0	07/02/2024	ND					

Surrogate: 1-Chlorooctane 93.6 % 48.2-134

Surrogate: 1-Chlorooctadecane 97.1 % 49.1-148

Cardinal Laboratories

*=Accredited Analyte

PLEASE NOTE: Liability and Damages. Cardinal's liability and client's exclusive remedy for any claim arising, whether based in contract or tort, shall be limited to the amount paid by client for analyses. All claims, including those for negligence and any other cause whatsoever shall be deemed waived unless made in writing and received by Cardinal within thirty (30) days after completion of the applicable service. In no event shall Cardinal be liable for incidental or consequential damages, including, without limitation, business interruptions, loss of use, or loss of profits incurred by client, its subsidiaries, affiliates or successors arising out of or related to the performance of the services hereunder by Cardinal, regardless of whether such claim is based upon any of the above stated reasons or otherwise. Results relate only to the samples identified above. This report shall not be reproduced except in full with written approval of Cardinal Laboratories.

Celey D. Keene, Lab Director/Quality Manager



PHONE (575) 393-2326 ° 101 E. MARLAND ° HOBBS, NM 88240

Analytical Results For:

ENSOLUM, LLC
 BEAUX JENNINGS
 705 W WADLEY AVE.
 MIDLAND TX, 79705
 Fax To:

Received:	06/27/2024	Sampling Date:	06/26/2024
Reported:	07/05/2024	Sampling Type:	Soil
Project Name:	NIMITZ MDP1 13 1 FED COM 173H	Sampling Condition:	Cool & Intact
Project Number:	03B1417156	Sample Received By:	Alyssa Parras
Project Location:	OXY		

Sample ID: FS 27 4' (H243874-27)

BTEx 8021B		mg/kg		Analyzed By: JH						
Analyte	Result	Reporting Limit	Analyzed	Method Blank	BS	% Recovery	True Value QC	RPD	Qualifier	
Benzene*	<0.050	0.050	07/03/2024	ND	1.79	89.4	2.00	7.51		
Toluene*	<0.050	0.050	07/03/2024	ND	1.78	88.8	2.00	7.82		
Ethylbenzene*	<0.050	0.050	07/03/2024	ND	1.87	93.7	2.00	7.75		
Total Xylenes*	<0.150	0.150	07/03/2024	ND	5.54	92.4	6.00	7.68		
Total BTEX	<0.300	0.300	07/03/2024	ND						

Surrogate: 4-Bromofluorobenzene (PID) 97.6 % 71.5-134

Chloride, SM4500Cl-B		mg/kg		Analyzed By: CT						
Analyte	Result	Reporting Limit	Analyzed	Method Blank	BS	% Recovery	True Value QC	RPD	Qualifier	
Chloride	784	16.0	07/03/2024	ND	416	104	400	0.00		

TPH 8015M		mg/kg		Analyzed By: MS					
Analyte	Result	Reporting Limit	Analyzed	Method Blank	BS	% Recovery	True Value QC	RPD	Qualifier
GRO C6-C10*	<10.0	10.0	07/02/2024	ND	207	104	200	2.07	
DRO >C10-C28*	161	10.0	07/02/2024	ND	196	97.9	200	1.30	
EXT DRO >C28-C36	53.9	10.0	07/02/2024	ND					

Surrogate: 1-Chlorooctane 104 % 48.2-134

Surrogate: 1-Chlorooctadecane 109 % 49.1-148

Cardinal Laboratories

*=Accredited Analyte

PLEASE NOTE: Liability and Damages. Cardinal's liability and client's exclusive remedy for any claim arising, whether based in contract or tort, shall be limited to the amount paid by client for analyses. All claims, including those for negligence and any other cause whatsoever shall be deemed waived unless made in writing and received by Cardinal within thirty (30) days after completion of the applicable service. In no event shall Cardinal be liable for incidental or consequential damages, including, without limitation, business interruptions, loss of use, or loss of profits incurred by client, its subsidiaries, affiliates or successors arising out of or related to the performance of the services hereunder by Cardinal, regardless of whether such claim is based upon any of the above stated reasons or otherwise. Results relate only to the samples identified above. This report shall not be reproduced except in full with written approval of Cardinal Laboratories.

Celey D. Keene, Lab Director/Quality Manager



PHONE (575) 393-2326 ° 101 E. MARLAND ° HOBBS, NM 88240

Analytical Results For:

ENSOLUM, LLC
BEAUX JENNINGS
705 W WADLEY AVE.
MIDLAND TX, 79705
Fax To:

Received:	06/27/2024	Sampling Date:	06/26/2024
Reported:	07/05/2024	Sampling Type:	Soil
Project Name:	NIMITZ MDP1 13 1 FED COM 173H	Sampling Condition:	Cool & Intact
Project Number:	03B1417156	Sample Received By:	Alyssa Parras
Project Location:	OXY		

Sample ID: FS 28 4' (H243874-28)

BTEx 8021B		mg/kg		Analyzed By: JH						
Analyte	Result	Reporting Limit	Analyzed	Method Blank	BS	% Recovery	True Value QC	RPD	Qualifier	
Benzene*	<0.050	0.050	07/03/2024	ND	1.79	89.4	2.00	7.51		
Toluene*	<0.050	0.050	07/03/2024	ND	1.78	88.8	2.00	7.82		
Ethylbenzene*	<0.050	0.050	07/03/2024	ND	1.87	93.7	2.00	7.75		
Total Xylenes*	<0.150	0.150	07/03/2024	ND	5.54	92.4	6.00	7.68		
Total BTEX	<0.300	0.300	07/03/2024	ND						

Surrogate: 4-Bromofluorobenzene (PID) 98.1 % 71.5-134

Chloride, SM4500Cl-B		mg/kg		Analyzed By: CT						
Analyte	Result	Reporting Limit	Analyzed	Method Blank	BS	% Recovery	True Value QC	RPD	Qualifier	
Chloride	704	16.0	07/03/2024	ND	416	104	400	0.00		

TPH 8015M		mg/kg		Analyzed By: MS					
Analyte	Result	Reporting Limit	Analyzed	Method Blank	BS	% Recovery	True Value QC	RPD	Qualifier
GRO C6-C10*	<10.0	10.0	07/03/2024	ND	207	104	200	2.07	
DRO >C10-C28*	239	10.0	07/03/2024	ND	196	97.9	200	1.30	
EXT DRO >C28-C36	70.6	10.0	07/03/2024	ND					

Surrogate: 1-Chlorooctane 104 % 48.2-134

Surrogate: 1-Chlorooctadecane 114 % 49.1-148

Cardinal Laboratories

*=Accredited Analyte

PLEASE NOTE: Liability and Damages. Cardinal's liability and client's exclusive remedy for any claim arising, whether based in contract or tort, shall be limited to the amount paid by client for analyses. All claims, including those for negligence and any other cause whatsoever shall be deemed waived unless made in writing and received by Cardinal within thirty (30) days after completion of the applicable service. In no event shall Cardinal be liable for incidental or consequential damages, including, without limitation, business interruptions, loss of use, or loss of profits incurred by client, its subsidiaries, affiliates or successors arising out of or related to the performance of the services hereunder by Cardinal, regardless of whether such claim is based upon any of the above stated reasons or otherwise. Results relate only to the samples identified above. This report shall not be reproduced except in full with written approval of Cardinal Laboratories.

Celey D. Keene, Lab Director/Quality Manager



PHONE (575) 393-2326 ° 101 E. MARLAND ° HOBBS, NM 88240

Analytical Results For:

ENSOLUM, LLC
 BEAUX JENNINGS
 705 W WADLEY AVE.
 MIDLAND TX, 79705
 Fax To:

Received:	06/27/2024	Sampling Date:	06/26/2024
Reported:	07/05/2024	Sampling Type:	Soil
Project Name:	NIMITZ MDP1 13 1 FED COM 173H	Sampling Condition:	Cool & Intact
Project Number:	03B1417156	Sample Received By:	Alyssa Parras
Project Location:	OXY		

Sample ID: FS 29 4' (H243874-29)

BTEx 8021B		mg/kg		Analyzed By: JH					
Analyte	Result	Reporting Limit	Analyzed	Method Blank	BS	% Recovery	True Value QC	RPD	Qualifier
Benzene*	<0.050	0.050	07/03/2024	ND	1.79	89.4	2.00	7.51	
Toluene*	<0.050	0.050	07/03/2024	ND	1.78	88.8	2.00	7.82	
Ethylbenzene*	<0.050	0.050	07/03/2024	ND	1.87	93.7	2.00	7.75	
Total Xylenes*	<0.150	0.150	07/03/2024	ND	5.54	92.4	6.00	7.68	
Total BTEX	<0.300	0.300	07/03/2024	ND					

Surrogate: 4-Bromofluorobenzene (PID) 97.6 % 71.5-134

Chloride, SM4500Cl-B		mg/kg		Analyzed By: CT						
Analyte	Result	Reporting Limit	Analyzed	Method Blank	BS	% Recovery	True Value QC	RPD	Qualifier	
Chloride	464	16.0	07/03/2024	ND	416	104	400	0.00		

TPH 8015M		mg/kg		Analyzed By: MS					
Analyte	Result	Reporting Limit	Analyzed	Method Blank	BS	% Recovery	True Value QC	RPD	Qualifier
GRO C6-C10*	<10.0	10.0	07/03/2024	ND	207	104	200	2.07	
DRO >C10-C28*	20.2	10.0	07/03/2024	ND	196	97.9	200	1.30	
EXT DRO >C28-C36	<10.0	10.0	07/03/2024	ND					

Surrogate: 1-Chlorooctane 107 % 48.2-134

Surrogate: 1-Chlorooctadecane 108 % 49.1-148

Cardinal Laboratories

*=Accredited Analyte

PLEASE NOTE: Liability and Damages. Cardinal's liability and client's exclusive remedy for any claim arising, whether based in contract or tort, shall be limited to the amount paid by client for analyses. All claims, including those for negligence and any other cause whatsoever shall be deemed waived unless made in writing and received by Cardinal within thirty (30) days after completion of the applicable service. In no event shall Cardinal be liable for incidental or consequential damages, including, without limitation, business interruptions, loss of use, or loss of profits incurred by client, its subsidiaries, affiliates or successors arising out of or related to the performance of the services hereunder by Cardinal, regardless of whether such claim is based upon any of the above stated reasons or otherwise. Results relate only to the samples identified above. This report shall not be reproduced except in full with written approval of Cardinal Laboratories.

Celey D. Keene, Lab Director/Quality Manager



PHONE (575) 393-2326 ° 101 E. MARLAND ° HOBBS, NM 88240

Analytical Results For:

ENSOLUM, LLC
 BEAUX JENNINGS
 705 W WADLEY AVE.
 MIDLAND TX, 79705
 Fax To:

Received:	06/27/2024	Sampling Date:	06/26/2024
Reported:	07/05/2024	Sampling Type:	Soil
Project Name:	NIMITZ MDP1 13 1 FED COM 173H	Sampling Condition:	Cool & Intact
Project Number:	03B1417156	Sample Received By:	Alyssa Parras
Project Location:	OXY		

Sample ID: FS 30 4' (H243874-30)

BTEx 8021B		mg/kg		Analyzed By: JH					
Analyte	Result	Reporting Limit	Analyzed	Method Blank	BS	% Recovery	True Value QC	RPD	Qualifier
Benzene*	<0.050	0.050	07/03/2024	ND	1.79	89.4	2.00	7.51	
Toluene*	<0.050	0.050	07/03/2024	ND	1.78	88.8	2.00	7.82	
Ethylbenzene*	<0.050	0.050	07/03/2024	ND	1.87	93.7	2.00	7.75	
Total Xylenes*	<0.150	0.150	07/03/2024	ND	5.54	92.4	6.00	7.68	
Total BTEX	<0.300	0.300	07/03/2024	ND					

Surrogate: 4-Bromofluorobenzene (PID) 98.1 % 71.5-134

Chloride, SM4500Cl-B		mg/kg		Analyzed By: CT						
Analyte	Result	Reporting Limit	Analyzed	Method Blank	BS	% Recovery	True Value QC	RPD	Qualifier	
Chloride	704	16.0	07/03/2024	ND	416	104	400	0.00		

TPH 8015M		mg/kg		Analyzed By: MS					
Analyte	Result	Reporting Limit	Analyzed	Method Blank	BS	% Recovery	True Value QC	RPD	Qualifier
GRO C6-C10*	<10.0	10.0	07/03/2024	ND	207	104	200	2.07	
DRO >C10-C28*	215	10.0	07/03/2024	ND	196	97.9	200	1.30	
EXT DRO >C28-C36	61.4	10.0	07/03/2024	ND					

Surrogate: 1-Chlorooctane 101 % 48.2-134

Surrogate: 1-Chlorooctadecane 114 % 49.1-148

Cardinal Laboratories

*=Accredited Analyte

PLEASE NOTE: Liability and Damages. Cardinal's liability and client's exclusive remedy for any claim arising, whether based in contract or tort, shall be limited to the amount paid by client for analyses. All claims, including those for negligence and any other cause whatsoever shall be deemed waived unless made in writing and received by Cardinal within thirty (30) days after completion of the applicable service. In no event shall Cardinal be liable for incidental or consequential damages, including, without limitation, business interruptions, loss of use, or loss of profits incurred by client, its subsidiaries, affiliates or successors arising out of or related to the performance of the services hereunder by Cardinal, regardless of whether such claim is based upon any of the above stated reasons or otherwise. Results relate only to the samples identified above. This report shall not be reproduced except in full with written approval of Cardinal Laboratories.

Celey D. Keene, Lab Director/Quality Manager



PHONE (575) 393-2326 ° 101 E. MARLAND ° HOBBS, NM 88240

Analytical Results For:

ENSOLUM, LLC
 BEAUX JENNINGS
 705 W WADLEY AVE.
 MIDLAND TX, 79705
 Fax To:

Received:	06/27/2024	Sampling Date:	06/26/2024
Reported:	07/05/2024	Sampling Type:	Soil
Project Name:	NIMITZ MDP1 13 1 FED COM 173H	Sampling Condition:	Cool & Intact
Project Number:	03B1417156	Sample Received By:	Alyssa Parras
Project Location:	OXY		

Sample ID: FS 31 4' (H243874-31)

BTEx 8021B		mg/kg		Analyzed By: JH						
Analyte	Result	Reporting Limit	Analyzed	Method Blank	BS	% Recovery	True Value QC	RPD	Qualifier	
Benzene*	<0.050	0.050	07/03/2024	ND	1.79	89.4	2.00	7.51		
Toluene*	<0.050	0.050	07/03/2024	ND	1.78	88.8	2.00	7.82		
Ethylbenzene*	<0.050	0.050	07/03/2024	ND	1.87	93.7	2.00	7.75		
Total Xylenes*	<0.150	0.150	07/03/2024	ND	5.54	92.4	6.00	7.68		
Total BTEX	<0.300	0.300	07/03/2024	ND						

Surrogate: 4-Bromofluorobenzene (PID) 97.4 % 71.5-134

Chloride, SM4500Cl-B		mg/kg		Analyzed By: CT						
Analyte	Result	Reporting Limit	Analyzed	Method Blank	BS	% Recovery	True Value QC	RPD	Qualifier	
Chloride	544	16.0	07/03/2024	ND	416	104	400	0.00		

TPH 8015M		mg/kg		Analyzed By: MS					
Analyte	Result	Reporting Limit	Analyzed	Method Blank	BS	% Recovery	True Value QC	RPD	Qualifier
GRO C6-C10*	<10.0	10.0	07/03/2024	ND	207	104	200	2.07	
DRO >C10-C28*	35.0	10.0	07/03/2024	ND	196	97.9	200	1.30	
EXT DRO >C28-C36	<10.0	10.0	07/03/2024	ND					

Surrogate: 1-Chlorooctane 102 % 48.2-134

Surrogate: 1-Chlorooctadecane 104 % 49.1-148

Cardinal Laboratories

*=Accredited Analyte

PLEASE NOTE: Liability and Damages. Cardinal's liability and client's exclusive remedy for any claim arising, whether based in contract or tort, shall be limited to the amount paid by client for analyses. All claims, including those for negligence and any other cause whatsoever shall be deemed waived unless made in writing and received by Cardinal within thirty (30) days after completion of the applicable service. In no event shall Cardinal be liable for incidental or consequential damages, including, without limitation, business interruptions, loss of use, or loss of profits incurred by client, its subsidiaries, affiliates or successors arising out of or related to the performance of the services hereunder by Cardinal, regardless of whether such claim is based upon any of the above stated reasons or otherwise. Results relate only to the samples identified above. This report shall not be reproduced except in full with written approval of Cardinal Laboratories.

Celey D. Keene, Lab Director/Quality Manager



PHONE (575) 393-2326 ° 101 E. MARLAND ° HOBBS, NM 88240

Analytical Results For:

ENSOLUM, LLC
 BEAUX JENNINGS
 705 W WADLEY AVE.
 MIDLAND TX, 79705
 Fax To:

Received:	06/27/2024	Sampling Date:	06/26/2024
Reported:	07/05/2024	Sampling Type:	Soil
Project Name:	NIMITZ MDP1 13 1 FED COM 173H	Sampling Condition:	Cool & Intact
Project Number:	03B1417156	Sample Received By:	Alyssa Parras
Project Location:	OXY		

Sample ID: FS 32 4' (H243874-32)

BTEX 8021B		mg/kg		Analyzed By: JH						
Analyte	Result	Reporting Limit	Analyzed	Method Blank	BS	% Recovery	True Value QC	RPD	Qualifier	
Benzene*	<0.050	0.050	07/03/2024	ND	1.79	89.4	2.00	7.51		
Toluene*	<0.050	0.050	07/03/2024	ND	1.78	88.8	2.00	7.82		
Ethylbenzene*	<0.050	0.050	07/03/2024	ND	1.87	93.7	2.00	7.75		
Total Xylenes*	<0.150	0.150	07/03/2024	ND	5.54	92.4	6.00	7.68		
Total BTEX	<0.300	0.300	07/03/2024	ND						

Surrogate: 4-Bromofluorobenzene (PID) 98.5 % 71.5-134

Chloride, SM4500Cl-B		mg/kg		Analyzed By: CT						
Analyte	Result	Reporting Limit	Analyzed	Method Blank	BS	% Recovery	True Value QC	RPD	Qualifier	
Chloride	512	16.0	07/03/2024	ND	416	104	400	0.00		

TPH 8015M		mg/kg		Analyzed By: MS					
Analyte	Result	Reporting Limit	Analyzed	Method Blank	BS	% Recovery	True Value QC	RPD	Qualifier
GRO C6-C10*	<10.0	10.0	07/03/2024	ND	207	104	200	2.07	
DRO >C10-C28*	373	10.0	07/03/2024	ND	196	97.9	200	1.30	
EXT DRO >C28-C36	107	10.0	07/03/2024	ND					

Surrogate: 1-Chlorooctane 106 % 48.2-134

Surrogate: 1-Chlorooctadecane 122 % 49.1-148

Cardinal Laboratories

*=Accredited Analyte

PLEASE NOTE: Liability and Damages. Cardinal's liability and client's exclusive remedy for any claim arising, whether based in contract or tort, shall be limited to the amount paid by client for analyses. All claims, including those for negligence and any other cause whatsoever shall be deemed waived unless made in writing and received by Cardinal within thirty (30) days after completion of the applicable service. In no event shall Cardinal be liable for incidental or consequential damages, including, without limitation, business interruptions, loss of use, or loss of profits incurred by client, its subsidiaries, affiliates or successors arising out of or related to the performance of the services hereunder by Cardinal, regardless of whether such claim is based upon any of the above stated reasons or otherwise. Results relate only to the samples identified above. This report shall not be reproduced except in full with written approval of Cardinal Laboratories.

Celey D. Keene, Lab Director/Quality Manager



PHONE (575) 393-2326 ° 101 E. MARLAND ° HOBBS, NM 88240

Analytical Results For:

ENSOLUM, LLC
 BEAUX JENNINGS
 705 W WADLEY AVE.
 MIDLAND TX, 79705
 Fax To:

Received:	06/27/2024	Sampling Date:	06/26/2024
Reported:	07/05/2024	Sampling Type:	Soil
Project Name:	NIMITZ MDP1 13 1 FED COM 173H	Sampling Condition:	Cool & Intact
Project Number:	03B1417156	Sample Received By:	Alyssa Parras
Project Location:	OXY		

Sample ID: FS 33 4' (H243874-33)

BTEx 8021B		mg/kg		Analyzed By: JH						
Analyte	Result	Reporting Limit	Analyzed	Method Blank	BS	% Recovery	True Value QC	RPD	Qualifier	
Benzene*	<0.050	0.050	07/03/2024	ND	1.79	89.4	2.00	7.51		
Toluene*	<0.050	0.050	07/03/2024	ND	1.78	88.8	2.00	7.82		
Ethylbenzene*	<0.050	0.050	07/03/2024	ND	1.87	93.7	2.00	7.75		
Total Xylenes*	<0.150	0.150	07/03/2024	ND	5.54	92.4	6.00	7.68		
Total BTEX	<0.300	0.300	07/03/2024	ND						

Surrogate: 4-Bromofluorobenzene (PID) 97.5 % 71.5-134

Chloride, SM4500Cl-B		mg/kg		Analyzed By: CT						
Analyte	Result	Reporting Limit	Analyzed	Method Blank	BS	% Recovery	True Value QC	RPD	Qualifier	
Chloride	192	16.0	07/03/2024	ND	416	104	400	0.00		

TPH 8015M		mg/kg		Analyzed By: MS					
Analyte	Result	Reporting Limit	Analyzed	Method Blank	BS	% Recovery	True Value QC	RPD	Qualifier
GRO C6-C10*	<10.0	10.0	07/03/2024	ND	207	104	200	2.07	
DRO >C10-C28*	24.2	10.0	07/03/2024	ND	196	97.9	200	1.30	
EXT DRO >C28-C36	<10.0	10.0	07/03/2024	ND					

Surrogate: 1-Chlorooctane 100 % 48.2-134

Surrogate: 1-Chlorooctadecane 101 % 49.1-148

Cardinal Laboratories

*=Accredited Analyte

PLEASE NOTE: Liability and Damages. Cardinal's liability and client's exclusive remedy for any claim arising, whether based in contract or tort, shall be limited to the amount paid by client for analyses. All claims, including those for negligence and any other cause whatsoever shall be deemed waived unless made in writing and received by Cardinal within thirty (30) days after completion of the applicable service. In no event shall Cardinal be liable for incidental or consequential damages, including, without limitation, business interruptions, loss of use, or loss of profits incurred by client, its subsidiaries, affiliates or successors arising out of or related to the performance of the services hereunder by Cardinal, regardless of whether such claim is based upon any of the above stated reasons or otherwise. Results relate only to the samples identified above. This report shall not be reproduced except in full with written approval of Cardinal Laboratories.

Celey D. Keene, Lab Director/Quality Manager



PHONE (575) 393-2326 ° 101 E. MARLAND ° HOBBS, NM 88240

Analytical Results For:

ENSOLUM, LLC
 BEAUX JENNINGS
 705 W WADLEY AVE.
 MIDLAND TX, 79705
 Fax To:

Received:	06/27/2024	Sampling Date:	06/26/2024
Reported:	07/05/2024	Sampling Type:	Soil
Project Name:	NIMITZ MDP1 13 1 FED COM 173H	Sampling Condition:	Cool & Intact
Project Number:	03B1417156	Sample Received By:	Alyssa Parras
Project Location:	OXY		

Sample ID: FS 34 4' (H243874-34)

BTEX 8021B		mg/kg		Analyzed By: JH						
Analyte	Result	Reporting Limit	Analyzed	Method Blank	BS	% Recovery	True Value QC	RPD	Qualifier	
Benzene*	<0.050	0.050	07/03/2024	ND	1.79	89.4	2.00	7.51		
Toluene*	<0.050	0.050	07/03/2024	ND	1.78	88.8	2.00	7.82		
Ethylbenzene*	<0.050	0.050	07/03/2024	ND	1.87	93.7	2.00	7.75		
Total Xylenes*	<0.150	0.150	07/03/2024	ND	5.54	92.4	6.00	7.68		
Total BTEX	<0.300	0.300	07/03/2024	ND						

Surrogate: 4-Bromofluorobenzene (PID) 97.2 % 71.5-134

Chloride, SM4500Cl-B		mg/kg		Analyzed By: CT						
Analyte	Result	Reporting Limit	Analyzed	Method Blank	BS	% Recovery	True Value QC	RPD	Qualifier	
Chloride	208	16.0	07/03/2024	ND	416	104	400	0.00		

TPH 8015M		mg/kg		Analyzed By: MS					
Analyte	Result	Reporting Limit	Analyzed	Method Blank	BS	% Recovery	True Value QC	RPD	Qualifier
GRO C6-C10*	<10.0	10.0	07/03/2024	ND	207	104	200	2.07	
DRO >C10-C28*	95.1	10.0	07/03/2024	ND	196	97.9	200	1.30	
EXT DRO >C28-C36	16.7	10.0	07/03/2024	ND					

Surrogate: 1-Chlorooctane 95.0 % 48.2-134

Surrogate: 1-Chlorooctadecane 101 % 49.1-148

Cardinal Laboratories

*=Accredited Analyte

PLEASE NOTE: Liability and Damages. Cardinal's liability and client's exclusive remedy for any claim arising, whether based in contract or tort, shall be limited to the amount paid by client for analyses. All claims, including those for negligence and any other cause whatsoever shall be deemed waived unless made in writing and received by Cardinal within thirty (30) days after completion of the applicable service. In no event shall Cardinal be liable for incidental or consequential damages, including, without limitation, business interruptions, loss of use, or loss of profits incurred by client, its subsidiaries, affiliates or successors arising out of or related to the performance of the services hereunder by Cardinal, regardless of whether such claim is based upon any of the above stated reasons or otherwise. Results relate only to the samples identified above. This report shall not be reproduced except in full with written approval of Cardinal Laboratories.

Celey D. Keene, Lab Director/Quality Manager



PHONE (575) 393-2326 ° 101 E. MARLAND ° HOBBS, NM 88240

Analytical Results For:

ENSOLUM, LLC
 BEAUX JENNINGS
 705 W WADLEY AVE.
 MIDLAND TX, 79705
 Fax To:

Received:	06/27/2024	Sampling Date:	06/26/2024
Reported:	07/05/2024	Sampling Type:	Soil
Project Name:	NIMITZ MDP1 13 1 FED COM 173H	Sampling Condition:	Cool & Intact
Project Number:	03B1417156	Sample Received By:	Alyssa Parras
Project Location:	OXY		

Sample ID: FS 35 4' (H243874-35)

BTEx 8021B		mg/kg		Analyzed By: JH						
Analyte	Result	Reporting Limit	Analyzed	Method Blank	BS	% Recovery	True Value QC	RPD	Qualifier	
Benzene*	<0.050	0.050	07/03/2024	ND	1.79	89.4	2.00	7.51		
Toluene*	<0.050	0.050	07/03/2024	ND	1.78	88.8	2.00	7.82		
Ethylbenzene*	<0.050	0.050	07/03/2024	ND	1.87	93.7	2.00	7.75		
Total Xylenes*	<0.150	0.150	07/03/2024	ND	5.54	92.4	6.00	7.68		
Total BTEX	<0.300	0.300	07/03/2024	ND						

Surrogate: 4-Bromofluorobenzene (PID) 97.2 % 71.5-134

Chloride, SM4500Cl-B		mg/kg		Analyzed By: CT						
Analyte	Result	Reporting Limit	Analyzed	Method Blank	BS	% Recovery	True Value QC	RPD	Qualifier	
Chloride	128	16.0	07/03/2024	ND	416	104	400	0.00		

TPH 8015M		mg/kg		Analyzed By: MS					
Analyte	Result	Reporting Limit	Analyzed	Method Blank	BS	% Recovery	True Value QC	RPD	Qualifier
GRO C6-C10*	<10.0	10.0	07/03/2024	ND	207	104	200	2.07	
DRO >C10-C28*	<10.0	10.0	07/03/2024	ND	196	97.9	200	1.30	
EXT DRO >C28-C36	<10.0	10.0	07/03/2024	ND					

Surrogate: 1-Chlorooctane 96.8 % 48.2-134

Surrogate: 1-Chlorooctadecane 99.6 % 49.1-148

Cardinal Laboratories

*=Accredited Analyte

PLEASE NOTE: Liability and Damages. Cardinal's liability and client's exclusive remedy for any claim arising, whether based in contract or tort, shall be limited to the amount paid by client for analyses. All claims, including those for negligence and any other cause whatsoever shall be deemed waived unless made in writing and received by Cardinal within thirty (30) days after completion of the applicable service. In no event shall Cardinal be liable for incidental or consequential damages, including, without limitation, business interruptions, loss of use, or loss of profits incurred by client, its subsidiaries, affiliates or successors arising out of or related to the performance of the services hereunder by Cardinal, regardless of whether such claim is based upon any of the above stated reasons or otherwise. Results relate only to the samples identified above. This report shall not be reproduced except in full with written approval of Cardinal Laboratories.

Celey D. Keene, Lab Director/Quality Manager



PHONE (575) 393-2326 ° 101 E. MARLAND ° HOBBS, NM 88240

Analytical Results For:

ENSOLUM, LLC
 BEAUX JENNINGS
 705 W WADLEY AVE.
 MIDLAND TX, 79705
 Fax To:

Received:	06/27/2024	Sampling Date:	06/26/2024
Reported:	07/05/2024	Sampling Type:	Soil
Project Name:	NIMITZ MDP1 13 1 FED COM 173H	Sampling Condition:	Cool & Intact
Project Number:	03B1417156	Sample Received By:	Alyssa Parras
Project Location:	OXY		

Sample ID: FS 36 4' (H243874-36)

BTEx 8021B		mg/kg		Analyzed By: JH						
Analyte	Result	Reporting Limit	Analyzed	Method Blank	BS	% Recovery	True Value QC	RPD	Qualifier	
Benzene*	<0.050	0.050	07/03/2024	ND	1.79	89.4	2.00	7.51		
Toluene*	<0.050	0.050	07/03/2024	ND	1.78	88.8	2.00	7.82		
Ethylbenzene*	<0.050	0.050	07/03/2024	ND	1.87	93.7	2.00	7.75		
Total Xylenes*	<0.150	0.150	07/03/2024	ND	5.54	92.4	6.00	7.68		
Total BTEX	<0.300	0.300	07/03/2024	ND						

Surrogate: 4-Bromofluorobenzene (PID) 97.0 % 71.5-134

Chloride, SM4500Cl-B		mg/kg		Analyzed By: CT						
Analyte	Result	Reporting Limit	Analyzed	Method Blank	BS	% Recovery	True Value QC	RPD	Qualifier	
Chloride	240	16.0	07/03/2024	ND	416	104	400	0.00		

TPH 8015M		mg/kg		Analyzed By: MS					
Analyte	Result	Reporting Limit	Analyzed	Method Blank	BS	% Recovery	True Value QC	RPD	Qualifier
GRO C6-C10*	<10.0	10.0	07/03/2024	ND	207	104	200	2.07	
DRO >C10-C28*	61.2	10.0	07/03/2024	ND	196	97.9	200	1.30	
EXT DRO >C28-C36	<10.0	10.0	07/03/2024	ND					

Surrogate: 1-Chlorooctane 99.1 % 48.2-134

Surrogate: 1-Chlorooctadecane 103 % 49.1-148

Cardinal Laboratories

*=Accredited Analyte

PLEASE NOTE: Liability and Damages. Cardinal's liability and client's exclusive remedy for any claim arising, whether based in contract or tort, shall be limited to the amount paid by client for analyses. All claims, including those for negligence and any other cause whatsoever shall be deemed waived unless made in writing and received by Cardinal within thirty (30) days after completion of the applicable service. In no event shall Cardinal be liable for incidental or consequential damages, including, without limitation, business interruptions, loss of use, or loss of profits incurred by client, its subsidiaries, affiliates or successors arising out of or related to the performance of the services hereunder by Cardinal, regardless of whether such claim is based upon any of the above stated reasons or otherwise. Results relate only to the samples identified above. This report shall not be reproduced except in full with written approval of Cardinal Laboratories.

Celey D. Keene, Lab Director/Quality Manager



PHONE (575) 393-2326 ° 101 E. MARLAND ° HOBBS, NM 88240

Analytical Results For:

ENSOLUM, LLC
 BEAUX JENNINGS
 705 W WADLEY AVE.
 MIDLAND TX, 79705
 Fax To:

Received:	06/27/2024	Sampling Date:	06/26/2024
Reported:	07/05/2024	Sampling Type:	Soil
Project Name:	NIMITZ MDP1 13 1 FED COM 173H	Sampling Condition:	Cool & Intact
Project Number:	03B1417156	Sample Received By:	Alyssa Parras
Project Location:	OXY		

Sample ID: FS 37 4' (H243874-37)

BTEx 8021B		mg/kg		Analyzed By: JH						
Analyte	Result	Reporting Limit	Analyzed	Method Blank	BS	% Recovery	True Value QC	RPD	Qualifier	
Benzene*	<0.050	0.050	07/03/2024	ND	1.79	89.4	2.00	7.51		
Toluene*	<0.050	0.050	07/03/2024	ND	1.78	88.8	2.00	7.82		
Ethylbenzene*	<0.050	0.050	07/03/2024	ND	1.87	93.7	2.00	7.75		
Total Xylenes*	<0.150	0.150	07/03/2024	ND	5.54	92.4	6.00	7.68		
Total BTEX	<0.300	0.300	07/03/2024	ND						

Surrogate: 4-Bromofluorobenzene (PID) 96.6 % 71.5-134

Chloride, SM4500Cl-B		mg/kg		Analyzed By: CT						
Analyte	Result	Reporting Limit	Analyzed	Method Blank	BS	% Recovery	True Value QC	RPD	Qualifier	
Chloride	64.0	16.0	07/03/2024	ND	416	104	400	0.00		

TPH 8015M		mg/kg		Analyzed By: MS					
Analyte	Result	Reporting Limit	Analyzed	Method Blank	BS	% Recovery	True Value QC	RPD	Qualifier
GRO C6-C10*	<10.0	10.0	07/02/2024	ND	199	99.4	200	1.79	
DRO >C10-C28*	15.4	10.0	07/02/2024	ND	174	87.1	200	4.26	
EXT DRO >C28-C36	<10.0	10.0	07/02/2024	ND					

Surrogate: 1-Chlorooctane 89.1 % 48.2-134

Surrogate: 1-Chlorooctadecane 107 % 49.1-148

Cardinal Laboratories

*=Accredited Analyte

PLEASE NOTE: Liability and Damages. Cardinal's liability and client's exclusive remedy for any claim arising, whether based in contract or tort, shall be limited to the amount paid by client for analyses. All claims, including those for negligence and any other cause whatsoever shall be deemed waived unless made in writing and received by Cardinal within thirty (30) days after completion of the applicable service. In no event shall Cardinal be liable for incidental or consequential damages, including, without limitation, business interruptions, loss of use, or loss of profits incurred by client, its subsidiaries, affiliates or successors arising out of or related to the performance of the services hereunder by Cardinal, regardless of whether such claim is based upon any of the above stated reasons or otherwise. Results relate only to the samples identified above. This report shall not be reproduced except in full with written approval of Cardinal Laboratories.

Celey D. Keene, Lab Director/Quality Manager



PHONE (575) 393-2326 ° 101 E. MARLAND ° HOBBS, NM 88240

Analytical Results For:

ENSOLUM, LLC
 BEAUX JENNINGS
 705 W WADLEY AVE.
 MIDLAND TX, 79705
 Fax To:

Received:	06/27/2024	Sampling Date:	06/26/2024
Reported:	07/05/2024	Sampling Type:	Soil
Project Name:	NIMITZ MDP1 13 1 FED COM 173H	Sampling Condition:	Cool & Intact
Project Number:	03B1417156	Sample Received By:	Alyssa Parras
Project Location:	OXY		

Sample ID: FS 38 4' (H243874-38)

BTEX 8021B		mg/kg		Analyzed By: JH						
Analyte	Result	Reporting Limit	Analyzed	Method Blank	BS	% Recovery	True Value QC	RPD	Qualifier	
Benzene*	<0.050	0.050	07/03/2024	ND	1.79	89.4	2.00	7.51		
Toluene*	<0.050	0.050	07/03/2024	ND	1.78	88.8	2.00	7.82		
Ethylbenzene*	<0.050	0.050	07/03/2024	ND	1.87	93.7	2.00	7.75		
Total Xylenes*	<0.150	0.150	07/03/2024	ND	5.54	92.4	6.00	7.68		
Total BTEX	<0.300	0.300	07/03/2024	ND						

Surrogate: 4-Bromofluorobenzene (PID) 97.0 % 71.5-134

Chloride, SM4500Cl-B		mg/kg		Analyzed By: CT						
Analyte	Result	Reporting Limit	Analyzed	Method Blank	BS	% Recovery	True Value QC	RPD	Qualifier	
Chloride	80.0	16.0	07/03/2024	ND	416	104	400	0.00		

TPH 8015M		mg/kg		Analyzed By: MS					
Analyte	Result	Reporting Limit	Analyzed	Method Blank	BS	% Recovery	True Value QC	RPD	Qualifier
GRO C6-C10*	<10.0	10.0	07/02/2024	ND	199	99.4	200	1.79	
DRO >C10-C28*	194	10.0	07/02/2024	ND	174	87.1	200	4.26	
EXT DRO >C28-C36	59.0	10.0	07/02/2024	ND					

Surrogate: 1-Chlorooctane 91.1 % 48.2-134

Surrogate: 1-Chlorooctadecane 113 % 49.1-148

Cardinal Laboratories

*=Accredited Analyte

PLEASE NOTE: Liability and Damages. Cardinal's liability and client's exclusive remedy for any claim arising, whether based in contract or tort, shall be limited to the amount paid by client for analyses. All claims, including those for negligence and any other cause whatsoever shall be deemed waived unless made in writing and received by Cardinal within thirty (30) days after completion of the applicable service. In no event shall Cardinal be liable for incidental or consequential damages, including, without limitation, business interruptions, loss of use, or loss of profits incurred by client, its subsidiaries, affiliates or successors arising out of or related to the performance of the services hereunder by Cardinal, regardless of whether such claim is based upon any of the above stated reasons or otherwise. Results relate only to the samples identified above. This report shall not be reproduced except in full with written approval of Cardinal Laboratories.

Celey D. Keene, Lab Director/Quality Manager



PHONE (575) 393-2326 ° 101 E. MARLAND ° HOBBS, NM 88240

Analytical Results For:

ENSOLUM, LLC
 BEAUX JENNINGS
 705 W WADLEY AVE.
 MIDLAND TX, 79705
 Fax To:

Received:	06/27/2024	Sampling Date:	06/26/2024
Reported:	07/05/2024	Sampling Type:	Soil
Project Name:	NIMITZ MDP1 13 1 FED COM 173H	Sampling Condition:	Cool & Intact
Project Number:	03B1417156	Sample Received By:	Alyssa Parras
Project Location:	OXY		

Sample ID: FS 39 4' (H243874-39)

BTEX 8021B		mg/kg		Analyzed By: JH						
Analyte	Result	Reporting Limit	Analyzed	Method Blank	BS	% Recovery	True Value QC	RPD	Qualifier	
Benzene*	<0.050	0.050	07/03/2024	ND	1.79	89.4	2.00	7.51		
Toluene*	<0.050	0.050	07/03/2024	ND	1.78	88.8	2.00	7.82		
Ethylbenzene*	<0.050	0.050	07/03/2024	ND	1.87	93.7	2.00	7.75		
Total Xylenes*	<0.150	0.150	07/03/2024	ND	5.54	92.4	6.00	7.68		
Total BTEX	<0.300	0.300	07/03/2024	ND						

Surrogate: 4-Bromofluorobenzene (PID) 97.5 % 71.5-134

Chloride, SM4500CI-B		mg/kg		Analyzed By: CT						
Analyte	Result	Reporting Limit	Analyzed	Method Blank	BS	% Recovery	True Value QC	RPD	Qualifier	
Chloride	64.0	16.0	07/03/2024	ND	416	104	400	0.00		

TPH 8015M		mg/kg		Analyzed By: MS					
Analyte	Result	Reporting Limit	Analyzed	Method Blank	BS	% Recovery	True Value QC	RPD	Qualifier
GRO C6-C10*	<10.0	10.0	07/02/2024	ND	199	99.4	200	1.79	
DRO >C10-C28*	<10.0	10.0	07/02/2024	ND	174	87.1	200	4.26	
EXT DRO >C28-C36	<10.0	10.0	07/02/2024	ND					

Surrogate: 1-Chlorooctane 92.8 % 48.2-134

Surrogate: 1-Chlorooctadecane 112 % 49.1-148

Cardinal Laboratories

*=Accredited Analyte

PLEASE NOTE: Liability and Damages. Cardinal's liability and client's exclusive remedy for any claim arising, whether based in contract or tort, shall be limited to the amount paid by client for analyses. All claims, including those for negligence and any other cause whatsoever shall be deemed waived unless made in writing and received by Cardinal within thirty (30) days after completion of the applicable service. In no event shall Cardinal be liable for incidental or consequential damages, including, without limitation, business interruptions, loss of use, or loss of profits incurred by client, its subsidiaries, affiliates or successors arising out of or related to the performance of the services hereunder by Cardinal, regardless of whether such claim is based upon any of the above stated reasons or otherwise. Results relate only to the samples identified above. This report shall not be reproduced except in full with written approval of Cardinal Laboratories.

Celey D. Keene, Lab Director/Quality Manager



PHONE (575) 393-2326 ° 101 E. MARLAND ° HOBBS, NM 88240

Analytical Results For:

ENSOLUM, LLC
BEAUX JENNINGS
705 W WADLEY AVE.
MIDLAND TX, 79705
Fax To:

Received: 06/27/2024
Reported: 07/05/2024
Project Name: NIMITZ MDP1 13 1 FED COM 173H
Project Number: 03B1417156
Project Location: OXY

Sampling Date: 06/26/2024
Sampling Type: Soil
Sampling Condition: Cool & Intact
Sample Received By: Alyssa Parras

Sample ID: FS 40 4' (H243874-40)

BTEx 8021B		mg/kg		Analyzed By: JH					
Analyte	Result	Reporting Limit	Analyzed	Method Blank	BS	% Recovery	True Value QC	RPD	Qualifier
Benzene*	<0.050	0.050	07/03/2024	ND	1.79	89.4	2.00	7.51	
Toluene*	<0.050	0.050	07/03/2024	ND	1.78	88.8	2.00	7.82	
Ethylbenzene*	<0.050	0.050	07/03/2024	ND	1.87	93.7	2.00	7.75	
Total Xylenes*	<0.150	0.150	07/03/2024	ND	5.54	92.4	6.00	7.68	
Total BTEX	<0.300	0.300	07/03/2024	ND					

Surrogate: 4-Bromofluorobenzene (PID) 97.4 % 71.5-134

Chloride, SM4500Cl-B		mg/kg		Analyzed By: CT						
Analyte	Result	Reporting Limit	Analyzed	Method Blank	BS	% Recovery	True Value QC	RPD	Qualifier	
Chloride	784	16.0	07/03/2024	ND	416	104	400	0.00		

TPH 8015M		mg/kg		Analyzed By: MS					
Analyte	Result	Reporting Limit	Analyzed	Method Blank	BS	% Recovery	True Value QC	RPD	Qualifier
GRO C6-C10*	<10.0	10.0	07/02/2024	ND	199	99.4	200	1.79	
DRO >C10-C28*	1300	10.0	07/02/2024	ND	174	87.1	200	4.26	
EXT DRO >C28-C36	381	10.0	07/02/2024	ND					

Surrogate: 1-Chlorooctane 89.1 % 48.2-134

Surrogate: 1-Chlorooctadecane 115 % 49.1-148

Cardinal Laboratories

*=Accredited Analyte

PLEASE NOTE: Liability and Damages. Cardinal's liability and client's exclusive remedy for any claim arising, whether based in contract or tort, shall be limited to the amount paid by client for analyses. All claims, including those for negligence and any other cause whatsoever shall be deemed waived unless made in writing and received by Cardinal within thirty (30) days after completion of the applicable service. In no event shall Cardinal be liable for incidental or consequential damages, including, without limitation, business interruptions, loss of use, or loss of profits incurred by client, its subsidiaries, affiliates or successors arising out of or related to the performance of the services hereunder by Cardinal, regardless of whether such claim is based upon any of the above stated reasons or otherwise. Results relate only to the samples identified above. This report shall not be reproduced except in full with written approval of Cardinal Laboratories.

Celey D. Keene, Lab Director/Quality Manager



PHONE (575) 393-2326 ° 101 E. MARLAND ° HOBBS, NM 88240

Analytical Results For:

ENSOLUM, LLC
 BEAUX JENNINGS
 705 W WADLEY AVE.
 MIDLAND TX, 79705
 Fax To:

Received:	06/27/2024	Sampling Date:	06/26/2024
Reported:	07/05/2024	Sampling Type:	Soil
Project Name:	NIMITZ MDP1 13 1 FED COM 173H	Sampling Condition:	Cool & Intact
Project Number:	03B1417156	Sample Received By:	Alyssa Parras
Project Location:	OXY		

Sample ID: FS 41 4' (H243874-41)

BTEx 8021B		mg/kg		Analyzed By: JH					
Analyte	Result	Reporting Limit	Analyzed	Method Blank	BS	% Recovery	True Value QC	RPD	Qualifier
Benzene*	<0.050	0.050	07/03/2024	ND	1.79	89.4	2.00	7.51	
Toluene*	<0.050	0.050	07/03/2024	ND	1.78	88.8	2.00	7.82	
Ethylbenzene*	<0.050	0.050	07/03/2024	ND	1.87	93.7	2.00	7.75	
Total Xylenes*	<0.150	0.150	07/03/2024	ND	5.54	92.4	6.00	7.68	
Total BTEX	<0.300	0.300	07/03/2024	ND					

Surrogate: 4-Bromofluorobenzene (PID) 96.6 % 71.5-134

Chloride, SM4500Cl-B		mg/kg		Analyzed By: AC					
Analyte	Result	Reporting Limit	Analyzed	Method Blank	BS	% Recovery	True Value QC	RPD	Qualifier
Chloride	128	16.0	07/03/2024	ND	448	112	400	0.00	

TPH 8015M		mg/kg		Analyzed By: MS					
Analyte	Result	Reporting Limit	Analyzed	Method Blank	BS	% Recovery	True Value QC	RPD	Qualifier
GRO C6-C10*	<10.0	10.0	07/02/2024	ND	199	99.4	200	1.79	
DRO >C10-C28*	<10.0	10.0	07/02/2024	ND	174	87.1	200	4.26	
EXT DRO >C28-C36	<10.0	10.0	07/02/2024	ND					

Surrogate: 1-Chlorooctane 91.3 % 48.2-134

Surrogate: 1-Chlorooctadecane 109 % 49.1-148

Cardinal Laboratories

*=Accredited Analyte

PLEASE NOTE: Liability and Damages. Cardinal's liability and client's exclusive remedy for any claim arising, whether based in contract or tort, shall be limited to the amount paid by client for analyses. All claims, including those for negligence and any other cause whatsoever shall be deemed waived unless made in writing and received by Cardinal within thirty (30) days after completion of the applicable service. In no event shall Cardinal be liable for incidental or consequential damages, including, without limitation, business interruptions, loss of use, or loss of profits incurred by client, its subsidiaries, affiliates or successors arising out of or related to the performance of the services hereunder by Cardinal, regardless of whether such claim is based upon any of the above stated reasons or otherwise. Results relate only to the samples identified above. This report shall not be reproduced except in full with written approval of Cardinal Laboratories.

Celey D. Keene, Lab Director/Quality Manager



PHONE (575) 393-2326 ° 101 E. MARLAND ° HOBBS, NM 88240

Analytical Results For:

ENSOLUM, LLC
 BEAUX JENNINGS
 705 W WADLEY AVE.
 MIDLAND TX, 79705
 Fax To:

Received:	06/27/2024	Sampling Date:	06/26/2024
Reported:	07/05/2024	Sampling Type:	Soil
Project Name:	NIMITZ MDP1 13 1 FED COM 173H	Sampling Condition:	Cool & Intact
Project Number:	03B1417156	Sample Received By:	Alyssa Parras
Project Location:	OXY		

Sample ID: FS 42 4' (H243874-42)

BTEx 8021B		mg/kg		Analyzed By: JH					
Analyte	Result	Reporting Limit	Analyzed	Method Blank	BS	% Recovery	True Value QC	RPD	Qualifier
Benzene*	<0.050	0.050	07/03/2024	ND	1.79	89.4	2.00	7.51	
Toluene*	<0.050	0.050	07/03/2024	ND	1.78	88.8	2.00	7.82	
Ethylbenzene*	<0.050	0.050	07/03/2024	ND	1.87	93.7	2.00	7.75	
Total Xylenes*	<0.150	0.150	07/03/2024	ND	5.54	92.4	6.00	7.68	
Total BTEX	<0.300	0.300	07/03/2024	ND					

Surrogate: 4-Bromofluorobenzene (PID) 97.8 % 71.5-134

Chloride, SM4500Cl-B		mg/kg		Analyzed By: AC					
Analyte	Result	Reporting Limit	Analyzed	Method Blank	BS	% Recovery	True Value QC	RPD	Qualifier
Chloride	208	16.0	07/03/2024	ND	448	112	400	0.00	

TPH 8015M		mg/kg		Analyzed By: MS					
Analyte	Result	Reporting Limit	Analyzed	Method Blank	BS	% Recovery	True Value QC	RPD	Qualifier
GRO C6-C10*	<10.0	10.0	07/02/2024	ND	199	99.4	200	1.79	
DRO >C10-C28*	486	10.0	07/02/2024	ND	174	87.1	200	4.26	
EXT DRO >C28-C36	202	10.0	07/02/2024	ND					

Surrogate: 1-Chlorooctane 91.1 % 48.2-134

Surrogate: 1-Chlorooctadecane 120 % 49.1-148

Cardinal Laboratories

*=Accredited Analyte

PLEASE NOTE: Liability and Damages. Cardinal's liability and client's exclusive remedy for any claim arising, whether based in contract or tort, shall be limited to the amount paid by client for analyses. All claims, including those for negligence and any other cause whatsoever shall be deemed waived unless made in writing and received by Cardinal within thirty (30) days after completion of the applicable service. In no event shall Cardinal be liable for incidental or consequential damages, including, without limitation, business interruptions, loss of use, or loss of profits incurred by client, its subsidiaries, affiliates or successors arising out of or related to the performance of the services hereunder by Cardinal, regardless of whether such claim is based upon any of the above stated reasons or otherwise. Results relate only to the samples identified above. This report shall not be reproduced except in full with written approval of Cardinal Laboratories.

Celey D. Keene, Lab Director/Quality Manager



PHONE (575) 393-2326 ° 101 E. MARLAND ° HOBBS, NM 88240

Analytical Results For:

ENSOLUM, LLC
 BEAUX JENNINGS
 705 W WADLEY AVE.
 MIDLAND TX, 79705
 Fax To:

Received:	06/27/2024	Sampling Date:	06/26/2024
Reported:	07/05/2024	Sampling Type:	Soil
Project Name:	NIMITZ MDP1 13 1 FED COM 173H	Sampling Condition:	Cool & Intact
Project Number:	03B1417156	Sample Received By:	Alyssa Parras
Project Location:	OXY		

Sample ID: FS 43 4' (H243874-43)

BTEx 8021B		mg/kg		Analyzed By: JH						
Analyte	Result	Reporting Limit	Analyzed	Method Blank	BS	% Recovery	True Value QC	RPD	Qualifier	
Benzene*	<0.050	0.050	07/03/2024	ND	1.79	89.4	2.00	7.51		
Toluene*	<0.050	0.050	07/03/2024	ND	1.78	88.8	2.00	7.82		
Ethylbenzene*	<0.050	0.050	07/03/2024	ND	1.87	93.7	2.00	7.75		
Total Xylenes*	<0.150	0.150	07/03/2024	ND	5.54	92.4	6.00	7.68		
Total BTEX	<0.300	0.300	07/03/2024	ND						

Surrogate: 4-Bromofluorobenzene (PID) 96.8 % 71.5-134

Chloride, SM4500Cl-B		mg/kg		Analyzed By: AC						
Analyte	Result	Reporting Limit	Analyzed	Method Blank	BS	% Recovery	True Value QC	RPD	Qualifier	
Chloride	32.0	16.0	07/03/2024	ND	448	112	400	0.00		

TPH 8015M		mg/kg		Analyzed By: MS					
Analyte	Result	Reporting Limit	Analyzed	Method Blank	BS	% Recovery	True Value QC	RPD	Qualifier
GRO C6-C10*	<10.0	10.0	07/02/2024	ND	199	99.4	200	1.79	
DRO >C10-C28*	<10.0	10.0	07/02/2024	ND	174	87.1	200	4.26	
EXT DRO >C28-C36	<10.0	10.0	07/02/2024	ND					

Surrogate: 1-Chlorooctane 94.7 % 48.2-134

Surrogate: 1-Chlorooctadecane 117 % 49.1-148

Cardinal Laboratories

*=Accredited Analyte

PLEASE NOTE: Liability and Damages. Cardinal's liability and client's exclusive remedy for any claim arising, whether based in contract or tort, shall be limited to the amount paid by client for analyses. All claims, including those for negligence and any other cause whatsoever shall be deemed waived unless made in writing and received by Cardinal within thirty (30) days after completion of the applicable service. In no event shall Cardinal be liable for incidental or consequential damages, including, without limitation, business interruptions, loss of use, or loss of profits incurred by client, its subsidiaries, affiliates or successors arising out of or related to the performance of the services hereunder by Cardinal, regardless of whether such claim is based upon any of the above stated reasons or otherwise. Results relate only to the samples identified above. This report shall not be reproduced except in full with written approval of Cardinal Laboratories.

Celey D. Keene, Lab Director/Quality Manager



PHONE (575) 393-2326 ° 101 E. MARLAND ° HOBBS, NM 88240

Analytical Results For:

ENSOLUM, LLC
 BEAUX JENNINGS
 705 W WADLEY AVE.
 MIDLAND TX, 79705
 Fax To:

Received:	06/27/2024	Sampling Date:	06/26/2024
Reported:	07/05/2024	Sampling Type:	Soil
Project Name:	NIMITZ MDP1 13 1 FED COM 173H	Sampling Condition:	Cool & Intact
Project Number:	03B1417156	Sample Received By:	Alyssa Parras
Project Location:	OXY		

Sample ID: FS 44 4' (H243874-44)

BTEX 8021B		mg/kg		Analyzed By: JH						
Analyte	Result	Reporting Limit	Analyzed	Method Blank	BS	% Recovery	True Value QC	RPD	Qualifier	
Benzene*	<0.050	0.050	07/03/2024	ND	1.79	89.4	2.00	7.51		
Toluene*	<0.050	0.050	07/03/2024	ND	1.78	88.8	2.00	7.82		
Ethylbenzene*	<0.050	0.050	07/03/2024	ND	1.87	93.7	2.00	7.75		
Total Xylenes*	<0.150	0.150	07/03/2024	ND	5.54	92.4	6.00	7.68		
Total BTEX	<0.300	0.300	07/03/2024	ND						

Surrogate: 4-Bromofluorobenzene (PID) 97.5 % 71.5-134

Chloride, SM4500CI-B		mg/kg		Analyzed By: AC						
Analyte	Result	Reporting Limit	Analyzed	Method Blank	BS	% Recovery	True Value QC	RPD	Qualifier	
Chloride	688	16.0	07/03/2024	ND	448	112	400	0.00		

TPH 8015M		mg/kg		Analyzed By: MS					
Analyte	Result	Reporting Limit	Analyzed	Method Blank	BS	% Recovery	True Value QC	RPD	Qualifier
GRO C6-C10*	<10.0	10.0	07/03/2024	ND	199	99.4	200	1.79	
DRO >C10-C28*	188	10.0	07/03/2024	ND	174	87.1	200	4.26	
EXT DRO >C28-C36	66.8	10.0	07/03/2024	ND					

Surrogate: 1-Chlorooctane 94.3 % 48.2-134

Surrogate: 1-Chlorooctadecane 118 % 49.1-148

Cardinal Laboratories

*=Accredited Analyte

PLEASE NOTE: Liability and Damages. Cardinal's liability and client's exclusive remedy for any claim arising, whether based in contract or tort, shall be limited to the amount paid by client for analyses. All claims, including those for negligence and any other cause whatsoever shall be deemed waived unless made in writing and received by Cardinal within thirty (30) days after completion of the applicable service. In no event shall Cardinal be liable for incidental or consequential damages, including, without limitation, business interruptions, loss of use, or loss of profits incurred by client, its subsidiaries, affiliates or successors arising out of or related to the performance of the services hereunder by Cardinal, regardless of whether such claim is based upon any of the above stated reasons or otherwise. Results relate only to the samples identified above. This report shall not be reproduced except in full with written approval of Cardinal Laboratories.

Celey D. Keene, Lab Director/Quality Manager



PHONE (575) 393-2326 ° 101 E. MARLAND ° HOBBS, NM 88240

Analytical Results For:

ENSOLUM, LLC
 BEAUX JENNINGS
 705 W WADLEY AVE.
 MIDLAND TX, 79705
 Fax To:

Received:	06/27/2024	Sampling Date:	06/26/2024
Reported:	07/05/2024	Sampling Type:	Soil
Project Name:	NIMITZ MDP1 13 1 FED COM 173H	Sampling Condition:	Cool & Intact
Project Number:	03B1417156	Sample Received By:	Alyssa Parras
Project Location:	OXY		

Sample ID: FS 45 4' (H243874-45)

BTEX 8021B		mg/kg		Analyzed By: JH						
Analyte	Result	Reporting Limit	Analyzed	Method Blank	BS	% Recovery	True Value QC	RPD	Qualifier	
Benzene*	<0.050	0.050	07/03/2024	ND	1.79	89.4	2.00	7.51		
Toluene*	<0.050	0.050	07/03/2024	ND	1.78	88.8	2.00	7.82		
Ethylbenzene*	<0.050	0.050	07/03/2024	ND	1.87	93.7	2.00	7.75		
Total Xylenes*	<0.150	0.150	07/03/2024	ND	5.54	92.4	6.00	7.68		
Total BTEX	<0.300	0.300	07/03/2024	ND						

Surrogate: 4-Bromofluorobenzene (PID) 97.5 % 71.5-134

Chloride, SM4500CI-B		mg/kg		Analyzed By: AC						
Analyte	Result	Reporting Limit	Analyzed	Method Blank	BS	% Recovery	True Value QC	RPD	Qualifier	
Chloride	64.0	16.0	07/03/2024	ND	448	112	400	0.00		

TPH 8015M		mg/kg		Analyzed By: MS					
Analyte	Result	Reporting Limit	Analyzed	Method Blank	BS	% Recovery	True Value QC	RPD	Qualifier
GRO C6-C10*	<10.0	10.0	07/03/2024	ND	199	99.4	200	1.79	
DRO >C10-C28*	<10.0	10.0	07/03/2024	ND	174	87.1	200	4.26	
EXT DRO >C28-C36	<10.0	10.0	07/03/2024	ND					

Surrogate: 1-Chlorooctane 117 % 48.2-134

Surrogate: 1-Chlorooctadecane 143 % 49.1-148

Cardinal Laboratories

*=Accredited Analyte

PLEASE NOTE: Liability and Damages. Cardinal's liability and client's exclusive remedy for any claim arising, whether based in contract or tort, shall be limited to the amount paid by client for analyses. All claims, including those for negligence and any other cause whatsoever shall be deemed waived unless made in writing and received by Cardinal within thirty (30) days after completion of the applicable service. In no event shall Cardinal be liable for incidental or consequential damages, including, without limitation, business interruptions, loss of use, or loss of profits incurred by client, its subsidiaries, affiliates or successors arising out of or related to the performance of the services hereunder by Cardinal, regardless of whether such claim is based upon any of the above stated reasons or otherwise. Results relate only to the samples identified above. This report shall not be reproduced except in full with written approval of Cardinal Laboratories.

Celey D. Keene, Lab Director/Quality Manager



PHONE (575) 393-2326 ° 101 E. MARLAND ° HOBBS, NM 88240

Analytical Results For:

ENSOLUM, LLC
 BEAUX JENNINGS
 705 W WADLEY AVE.
 MIDLAND TX, 79705
 Fax To:

Received:	06/27/2024	Sampling Date:	06/26/2024
Reported:	07/05/2024	Sampling Type:	Soil
Project Name:	NIMITZ MDP1 13 1 FED COM 173H	Sampling Condition:	Cool & Intact
Project Number:	03B1417156	Sample Received By:	Alyssa Parras
Project Location:	OXY		

Sample ID: FS 46 4' (H243874-46)

BTEx 8021B		mg/kg		Analyzed By: JH						
Analyte	Result	Reporting Limit	Analyzed	Method Blank	BS	% Recovery	True Value QC	RPD	Qualifier	
Benzene*	<0.050	0.050	07/03/2024	ND	1.83	91.4	2.00	5.46		
Toluene*	<0.050	0.050	07/03/2024	ND	1.93	96.5	2.00	3.87		
Ethylbenzene*	<0.050	0.050	07/03/2024	ND	2.04	102	2.00	3.15		
Total Xylenes*	<0.150	0.150	07/03/2024	ND	6.10	102	6.00	2.93		
Total BTEX	<0.300	0.300	07/03/2024	ND						

Surrogate: 4-Bromofluorobenzene (PID) 117 % 71.5-134

Chloride, SM4500Cl-B		mg/kg		Analyzed By: AC						
Analyte	Result	Reporting Limit	Analyzed	Method Blank	BS	% Recovery	True Value QC	RPD	Qualifier	
Chloride	96.0	16.0	07/03/2024	ND	448	112	400	0.00		

TPH 8015M		mg/kg		Analyzed By: MS					
Analyte	Result	Reporting Limit	Analyzed	Method Blank	BS	% Recovery	True Value QC	RPD	Qualifier
GRO C6-C10*	<10.0	10.0	07/03/2024	ND	199	99.4	200	1.79	
DRO >C10-C28*	102	10.0	07/03/2024	ND	174	87.1	200	4.26	
EXT DRO >C28-C36	39.1	10.0	07/03/2024	ND					

Surrogate: 1-Chlorooctane 115 % 48.2-134

Surrogate: 1-Chlorooctadecane 143 % 49.1-148

Cardinal Laboratories

*=Accredited Analyte

PLEASE NOTE: Liability and Damages. Cardinal's liability and client's exclusive remedy for any claim arising, whether based in contract or tort, shall be limited to the amount paid by client for analyses. All claims, including those for negligence and any other cause whatsoever shall be deemed waived unless made in writing and received by Cardinal within thirty (30) days after completion of the applicable service. In no event shall Cardinal be liable for incidental or consequential damages, including, without limitation, business interruptions, loss of use, or loss of profits incurred by client, its subsidiaries, affiliates or successors arising out of or related to the performance of the services hereunder by Cardinal, regardless of whether such claim is based upon any of the above stated reasons or otherwise. Results relate only to the samples identified above. This report shall not be reproduced except in full with written approval of Cardinal Laboratories.

Celey D. Keene, Lab Director/Quality Manager



PHONE (575) 393-2326 ° 101 E. MARLAND ° HOBBS, NM 88240

Analytical Results For:

ENSOLUM, LLC
 BEAUX JENNINGS
 705 W WADLEY AVE.
 MIDLAND TX, 79705
 Fax To:

Received:	06/27/2024	Sampling Date:	06/26/2024
Reported:	07/05/2024	Sampling Type:	Soil
Project Name:	NIMITZ MDP1 13 1 FED COM 173H	Sampling Condition:	Cool & Intact
Project Number:	03B1417156	Sample Received By:	Alyssa Parras
Project Location:	OXY		

Sample ID: FS 47 4' (H243874-47)

BTEx 8021B		mg/kg		Analyzed By: JH						
Analyte	Result	Reporting Limit	Analyzed	Method Blank	BS	% Recovery	True Value QC	RPD	Qualifier	
Benzene*	<0.050	0.050	07/03/2024	ND	1.83	91.4	2.00	5.46		
Toluene*	<0.050	0.050	07/03/2024	ND	1.93	96.5	2.00	3.87		
Ethylbenzene*	<0.050	0.050	07/03/2024	ND	2.04	102	2.00	3.15		
Total Xylenes*	<0.150	0.150	07/03/2024	ND	6.10	102	6.00	2.93		
Total BTEx	<0.300	0.300	07/03/2024	ND						

Surrogate: 4-Bromofluorobenzene (PID) 115 % 71.5-134

Chloride, SM4500CI-B		mg/kg		Analyzed By: AC					
Analyte	Result	Reporting Limit	Analyzed	Method Blank	BS	% Recovery	True Value QC	RPD	Qualifier
Chloride	128	16.0	07/03/2024	ND	448	112	400	0.00	

TPH 8015M		mg/kg		Analyzed By: MS					
Analyte	Result	Reporting Limit	Analyzed	Method Blank	BS	% Recovery	True Value QC	RPD	Qualifier
GRO C6-C10*	<10.0	10.0	07/03/2024	ND	199	99.4	200	1.79	
DRO >C10-C28*	<10.0	10.0	07/03/2024	ND	174	87.1	200	4.26	
EXT DRO >C28-C36	<10.0	10.0	07/03/2024	ND					

Surrogate: 1-Chlorooctane 114 % 48.2-134

Surrogate: 1-Chlorooctadecane 138 % 49.1-148

Cardinal Laboratories

*=Accredited Analyte

PLEASE NOTE: Liability and Damages. Cardinal's liability and client's exclusive remedy for any claim arising, whether based in contract or tort, shall be limited to the amount paid by client for analyses. All claims, including those for negligence and any other cause whatsoever shall be deemed waived unless made in writing and received by Cardinal within thirty (30) days after completion of the applicable service. In no event shall Cardinal be liable for incidental or consequential damages, including, without limitation, business interruptions, loss of use, or loss of profits incurred by client, its subsidiaries, affiliates or successors arising out of or related to the performance of the services hereunder by Cardinal, regardless of whether such claim is based upon any of the above stated reasons or otherwise. Results relate only to the samples identified above. This report shall not be reproduced except in full with written approval of Cardinal Laboratories.

Celey D. Keene, Lab Director/Quality Manager



PHONE (575) 393-2326 ° 101 E. MARLAND ° HOBBS, NM 88240

Analytical Results For:

ENSOLUM, LLC
 BEAUX JENNINGS
 705 W WADLEY AVE.
 MIDLAND TX, 79705
 Fax To:

Received:	06/27/2024	Sampling Date:	06/26/2024
Reported:	07/05/2024	Sampling Type:	Soil
Project Name:	NIMITZ MDP1 13 1 FED COM 173H	Sampling Condition:	Cool & Intact
Project Number:	03B1417156	Sample Received By:	Alyssa Parras
Project Location:	OXY		

Sample ID: FS 48 4' (H243874-48)

BTEx 8021B		mg/kg		Analyzed By: JH						
Analyte	Result	Reporting Limit	Analyzed	Method Blank	BS	% Recovery	True Value QC	RPD	Qualifier	
Benzene*	<0.050	0.050	07/03/2024	ND	1.83	91.4	2.00	5.46		
Toluene*	<0.050	0.050	07/03/2024	ND	1.93	96.5	2.00	3.87		
Ethylbenzene*	<0.050	0.050	07/03/2024	ND	2.04	102	2.00	3.15		
Total Xylenes*	<0.150	0.150	07/03/2024	ND	6.10	102	6.00	2.93		
Total BTEX	<0.300	0.300	07/03/2024	ND						

Surrogate: 4-Bromofluorobenzene (PID) 115 % 71.5-134

Chloride, SM4500Cl-B		mg/kg		Analyzed By: AC						
Analyte	Result	Reporting Limit	Analyzed	Method Blank	BS	% Recovery	True Value QC	RPD	Qualifier	
Chloride	192	16.0	07/03/2024	ND	448	112	400	0.00		

TPH 8015M		mg/kg		Analyzed By: MS					
Analyte	Result	Reporting Limit	Analyzed	Method Blank	BS	% Recovery	True Value QC	RPD	Qualifier
GRO C6-C10*	<10.0	10.0	07/03/2024	ND	199	99.4	200	1.79	
DRO >C10-C28*	300	10.0	07/03/2024	ND	174	87.1	200	4.26	
EXT DRO >C28-C36	113	10.0	07/03/2024	ND					

Surrogate: 1-Chlorooctane 112 % 48.2-134

Surrogate: 1-Chlorooctadecane 144 % 49.1-148

Cardinal Laboratories

*=Accredited Analyte

PLEASE NOTE: Liability and Damages. Cardinal's liability and client's exclusive remedy for any claim arising, whether based in contract or tort, shall be limited to the amount paid by client for analyses. All claims, including those for negligence and any other cause whatsoever shall be deemed waived unless made in writing and received by Cardinal within thirty (30) days after completion of the applicable service. In no event shall Cardinal be liable for incidental or consequential damages, including, without limitation, business interruptions, loss of use, or loss of profits incurred by client, its subsidiaries, affiliates or successors arising out of or related to the performance of the services hereunder by Cardinal, regardless of whether such claim is based upon any of the above stated reasons or otherwise. Results relate only to the samples identified above. This report shall not be reproduced except in full with written approval of Cardinal Laboratories.

Celey D. Keene, Lab Director/Quality Manager



PHONE (575) 393-2326 ° 101 E. MARLAND ° HOBBS, NM 88240

Analytical Results For:

ENSOLUM, LLC
 BEAUX JENNINGS
 705 W WADLEY AVE.
 MIDLAND TX, 79705
 Fax To:

Received:	06/27/2024	Sampling Date:	06/26/2024
Reported:	07/05/2024	Sampling Type:	Soil
Project Name:	NIMITZ MDP1 13 1 FED COM 173H	Sampling Condition:	Cool & Intact
Project Number:	03B1417156	Sample Received By:	Alyssa Parras
Project Location:	OXY		

Sample ID: FS 49 4' (H243874-49)

BTEx 8021B		mg/kg		Analyzed By: JH						
Analyte	Result	Reporting Limit	Analyzed	Method Blank	BS	% Recovery	True Value QC	RPD	Qualifier	
Benzene*	<0.050	0.050	07/03/2024	ND	1.83	91.4	2.00	5.46		
Toluene*	<0.050	0.050	07/03/2024	ND	1.93	96.5	2.00	3.87		
Ethylbenzene*	<0.050	0.050	07/03/2024	ND	2.04	102	2.00	3.15		
Total Xylenes*	<0.150	0.150	07/03/2024	ND	6.10	102	6.00	2.93		
Total BTEX	<0.300	0.300	07/03/2024	ND						

Surrogate: 4-Bromofluorobenzene (PID) 110 % 71.5-134

Chloride, SM4500Cl-B		mg/kg		Analyzed By: AC						
Analyte	Result	Reporting Limit	Analyzed	Method Blank	BS	% Recovery	True Value QC	RPD	Qualifier	
Chloride	48.0	16.0	07/03/2024	ND	448	112	400	0.00		

TPH 8015M		mg/kg		Analyzed By: MS					
Analyte	Result	Reporting Limit	Analyzed	Method Blank	BS	% Recovery	True Value QC	RPD	Qualifier
GRO C6-C10*	<10.0	10.0	07/03/2024	ND	199	99.4	200	1.79	
DRO >C10-C28*	<10.0	10.0	07/03/2024	ND	174	87.1	200	4.26	
EXT DRO >C28-C36	<10.0	10.0	07/03/2024	ND					

Surrogate: 1-Chlorooctane 114 % 48.2-134

Surrogate: 1-Chlorooctadecane 140 % 49.1-148

Cardinal Laboratories

*=Accredited Analyte

PLEASE NOTE: Liability and Damages. Cardinal's liability and client's exclusive remedy for any claim arising, whether based in contract or tort, shall be limited to the amount paid by client for analyses. All claims, including those for negligence and any other cause whatsoever shall be deemed waived unless made in writing and received by Cardinal within thirty (30) days after completion of the applicable service. In no event shall Cardinal be liable for incidental or consequential damages, including, without limitation, business interruptions, loss of use, or loss of profits incurred by client, its subsidiaries, affiliates or successors arising out of or related to the performance of the services hereunder by Cardinal, regardless of whether such claim is based upon any of the above stated reasons or otherwise. Results relate only to the samples identified above. This report shall not be reproduced except in full with written approval of Cardinal Laboratories.

Celey D. Keene, Lab Director/Quality Manager



PHONE (575) 393-2326 ° 101 E. MARLAND ° HOBBS, NM 88240

Analytical Results For:

ENSOLUM, LLC
 BEAUX JENNINGS
 705 W WADLEY AVE.
 MIDLAND TX, 79705
 Fax To:

Received:	06/27/2024	Sampling Date:	06/26/2024
Reported:	07/05/2024	Sampling Type:	Soil
Project Name:	NIMITZ MDP1 13 1 FED COM 173H	Sampling Condition:	Cool & Intact
Project Number:	03B1417156	Sample Received By:	Alyssa Parras
Project Location:	OXY		

Sample ID: FS 50 4' (H243874-50)

BTEx 8021B		mg/kg		Analyzed By: JH					
Analyte	Result	Reporting Limit	Analyzed	Method Blank	BS	% Recovery	True Value QC	RPD	Qualifier
Benzene*	<0.050	0.050	07/03/2024	ND	1.83	91.4	2.00	5.46	
Toluene*	<0.050	0.050	07/03/2024	ND	1.93	96.5	2.00	3.87	
Ethylbenzene*	<0.050	0.050	07/03/2024	ND	2.04	102	2.00	3.15	
Total Xylenes*	<0.150	0.150	07/03/2024	ND	6.10	102	6.00	2.93	
Total BTEX	<0.300	0.300	07/03/2024	ND					

Surrogate: 4-Bromofluorobenzene (PID) 114 % 71.5-134

Chloride, SM4500Cl-B		mg/kg		Analyzed By: AC						
Analyte	Result	Reporting Limit	Analyzed	Method Blank	BS	% Recovery	True Value QC	RPD	Qualifier	
Chloride	352	16.0	07/03/2024	ND	448	112	400	0.00		

TPH 8015M		mg/kg		Analyzed By: MS					
Analyte	Result	Reporting Limit	Analyzed	Method Blank	BS	% Recovery	True Value QC	RPD	Qualifier
GRO C6-C10*	<10.0	10.0	07/03/2024	ND	199	99.4	200	1.79	
DRO >C10-C28*	<10.0	10.0	07/03/2024	ND	174	87.1	200	4.26	
EXT DRO >C28-C36	<10.0	10.0	07/03/2024	ND					

Surrogate: 1-Chlorooctane 118 % 48.2-134

Surrogate: 1-Chlorooctadecane 145 % 49.1-148

Cardinal Laboratories

*=Accredited Analyte

PLEASE NOTE: Liability and Damages. Cardinal's liability and client's exclusive remedy for any claim arising, whether based in contract or tort, shall be limited to the amount paid by client for analyses. All claims, including those for negligence and any other cause whatsoever shall be deemed waived unless made in writing and received by Cardinal within thirty (30) days after completion of the applicable service. In no event shall Cardinal be liable for incidental or consequential damages, including, without limitation, business interruptions, loss of use, or loss of profits incurred by client, its subsidiaries, affiliates or successors arising out of or related to the performance of the services hereunder by Cardinal, regardless of whether such claim is based upon any of the above stated reasons or otherwise. Results relate only to the samples identified above. This report shall not be reproduced except in full with written approval of Cardinal Laboratories.

Celey D. Keene, Lab Director/Quality Manager



PHONE (575) 393-2326 ° 101 E. MARLAND ° HOBBS, NM 88240

Analytical Results For:

ENSOLUM, LLC
 BEAUX JENNINGS
 705 W WADLEY AVE.
 MIDLAND TX, 79705
 Fax To:

Received:	06/27/2024	Sampling Date:	06/26/2024
Reported:	07/05/2024	Sampling Type:	Soil
Project Name:	NIMITZ MDP1 13 1 FED COM 173H	Sampling Condition:	Cool & Intact
Project Number:	03B1417156	Sample Received By:	Alyssa Parras
Project Location:	OXY		

Sample ID: FS 51 4' (H243874-51)

BTEx 8021B		mg/kg		Analyzed By: JH						
Analyte	Result	Reporting Limit	Analyzed	Method Blank	BS	% Recovery	True Value QC	RPD	Qualifier	
Benzene*	<0.050	0.050	07/03/2024	ND	1.83	91.4	2.00	5.46		
Toluene*	<0.050	0.050	07/03/2024	ND	1.93	96.5	2.00	3.87		
Ethylbenzene*	<0.050	0.050	07/03/2024	ND	2.04	102	2.00	3.15		
Total Xylenes*	<0.150	0.150	07/03/2024	ND	6.10	102	6.00	2.93		
Total BTEX	<0.300	0.300	07/03/2024	ND						

Surrogate: 4-Bromofluorobenzene (PID) 109 % 71.5-134

Chloride, SM4500Cl-B		mg/kg		Analyzed By: AC						
Analyte	Result	Reporting Limit	Analyzed	Method Blank	BS	% Recovery	True Value QC	RPD	Qualifier	
Chloride	48.0	16.0	07/03/2024	ND	448	112	400	0.00		

TPH 8015M		mg/kg		Analyzed By: MS					
Analyte	Result	Reporting Limit	Analyzed	Method Blank	BS	% Recovery	True Value QC	RPD	Qualifier
GRO C6-C10*	<10.0	10.0	07/03/2024	ND	199	99.4	200	1.79	
DRO >C10-C28*	<10.0	10.0	07/03/2024	ND	174	87.1	200	4.26	
EXT DRO >C28-C36	<10.0	10.0	07/03/2024	ND					

Surrogate: 1-Chlorooctane 121 % 48.2-134

Surrogate: 1-Chlorooctadecane 147 % 49.1-148

Cardinal Laboratories

*=Accredited Analyte

PLEASE NOTE: Liability and Damages. Cardinal's liability and client's exclusive remedy for any claim arising, whether based in contract or tort, shall be limited to the amount paid by client for analyses. All claims, including those for negligence and any other cause whatsoever shall be deemed waived unless made in writing and received by Cardinal within thirty (30) days after completion of the applicable service. In no event shall Cardinal be liable for incidental or consequential damages, including, without limitation, business interruptions, loss of use, or loss of profits incurred by client, its subsidiaries, affiliates or successors arising out of or related to the performance of the services hereunder by Cardinal, regardless of whether such claim is based upon any of the above stated reasons or otherwise. Results relate only to the samples identified above. This report shall not be reproduced except in full with written approval of Cardinal Laboratories.

Celey D. Keene, Lab Director/Quality Manager



PHONE (575) 393-2326 • 101 E. MARLAND • HOBBS, NM 88240

Notes and Definitions

- QR-03 The RPD value for the sample duplicate or MS/MSD was outside of QC acceptance limits due to matrix interference. QC batch accepted based on LCS and/or LCSD recovery and/or RPD values.
- QM-07 The spike recovery was outside acceptance limits for the MS and/or MSD. The batch was accepted based on acceptable LCS recovery.
- ND Analyte NOT DETECTED at or above the reporting limit
- RPD Relative Percent Difference
- ** Samples not received at proper temperature of 6°C or below.
- *** Insufficient time to reach temperature.
- Chloride by SM4500Cl-B does not require samples be received at or below 6°C
Samples reported on an as received basis (wet) unless otherwise noted on report

Cardinal Laboratories

*=Accredited Analyte

PLEASE NOTE: Liability and Damages. Cardinal's liability and client's exclusive remedy for any claim arising, whether based in contract or tort, shall be limited to the amount paid by client for analyses. All claims, including those for negligence and any other cause whatsoever shall be deemed waived unless made in writing and received by Cardinal within thirty (30) days after completion of the applicable service. In no event shall Cardinal be liable for incidental or consequential damages, including, without limitation, business interruptions, loss of use, or loss of profits incurred by client, its subsidiaries, affiliates or successors arising out of or related to the performance of the services hereunder by Cardinal, regardless of whether such claim is based upon any of the above stated reasons or otherwise. Results relate only to the samples identified above. This report shall not be reproduced except in full with written approval of Cardinal Laboratories.

A handwritten signature in black ink, appearing to read "Celey D. Keene".

Celey D. Keene, Lab Director/Quality Manager



CHAIN-OF-CUSTODY AND ANALYSIS REQUEST

101 East Marland, Hobbs, NM 88240
(575) 393-2326 FAX (575) 393-2476

Company Name: Ensolum, LLC		Project Manager: Beaux Jennings		P.O. #:		ANALYSIS REQUEST	
Address: 601 N. Marland St. STE 400		City: Midland State: TX Zip: 79701		Company: OXY USA			
Phone #: (210)219-8858		Email: bjennings@ensolum.com		Attn: Wade Dietrich			
Project #: 03B141450		Project Owner: NIMITZ MDP1 13 1 Fed. Com 173H		City:			
Project Name: NIMITZ MDP1 13 1 Fed. Com 173H		State: Zip:		Phone #:			
Sample Name: Kaoru Shimada / NOMA, NM		FOR LAB USE ONLY		Email:			
Lab I.D.	Sample I.D.	Sample Depth (feet)	(G)RAB OR (C)OMP.	# CONTAINERS	MATRIX	PRESERV.	SAMPLING
					GROUNDWATER		
					WASTEWATER		
					SOIL		
					OIL		
					SLUDGE		
					OTHER :		
					ACID/BASE:		
					ICE / COOL		
					OTHER :		
					DATE	TIME	
H243874	F501	4	C 1		6-28-24	15:50	BTEX 8021B
1	F501	7			15:52	15:54	TPH 8015M
2	F501	7			15:54	15:56	Chloride 4500
3	F501	7			15:58	16:00	
4	F501	7			16:01	16:03	
5	F501	7			16:04		
6	F501	7					
7	F501	7					
8	F501	7					
9	F501	7					
10	F501	7					
<p>PLEASE NOTE: Liability and Damages: Cardinal's liability and damage is limited to the amount paid by the client for the analysis. In no event shall Cardinal be liable for negligence and any other cause whatsoever shall be deemed waived unless made in writing and included by Cardinal in the Chain of Custody and Analysis Request form. Cardinal's liability is limited to the amount paid by the client for the analysis. In no event shall Cardinal be liable for negligence and any other cause whatsoever shall be deemed waived unless made in writing and included by Cardinal in the Chain of Custody and Analysis Request form.</p>							
Relinquished By: <u>ANM ANM</u> Date: <u>9-27-24</u> Time: <u>14:52</u> Received By: <u>ANM</u> Date: <u>9-27-24</u> Time: <u>14:52</u>							
Delivered By: (Circle One) <u>UPS</u> Observed Temp. °C: <u>28.0</u> Corrected Temp. °C: <u>28.0</u> Sample Condition: <u>Intact</u> Checked By: <u>ANM</u>							
Remarks: Paykey/AFENONAFE: <u>ANM</u> Verbal Result: <u>Yes</u> Add'l Phone #: <u>ANM</u>							
All Results are emailed. Please provide Email address: <u>bjennings@ensolum.com</u>							
Thermometer ID: <u>4444</u> Correction Factor: <u>0.00</u> Standard: <u>ASTM D153</u> Observed Temp. °C: <u>28.0</u> Corrected Temp. °C: <u>28.0</u>							

† Cardinal cannot accept verbal changes. Please email changes to celey.keene@cardinallabsnm.com

FORM-006 R 3.2 10/07/21



CHAIN-OF-CUSTODY AND ANALYSIS REQUEST

101 East Marland, Hobbs, NM 88240
(575) 393-2326 FAX (575) 393-2476

Company Name: Ensolum, LLC		BILL TO		ANALYSIS REQUEST			
Project Manager: Beaux Jennings		P.O. #:					
Address: 601 N. Marland St. STE 400		Company: OXY USA					
City: Midland State: TX Zip: 79701		Attn: Wade Dietrich					
Phone #: (210)219-8858 Email: bjennings@ensolum.com		Address:					
Project #: 03P1417156 Project Owner:		City:					
Project Name: NIMITZ MDP1 13.1 Fed. Com 173H		State:					
Project Location:		Zip:					
Sampler Name: Kaoru Shimada / Nishi, Nishi		Phone #:					
FOR LAB USE ONLY		Email:					
Lab I.D.	Sample I.D.	Sample Depth (feet)	(G)RAB OR (C)OMP.	# CONTAINERS	MATRIX	PRESERV.	SAMPLING
					GROUNDWATER		
					WASTEWATER		
					SOIL		
					OIL		
					SLUDGE		
					OTHER:		
					ACID/BASE:		
					ICE / COOL		
					OTHER:		
					DATE		
					TIME		
H243574	F511	4			1608		
	F512				1608		
	F513				1610		
	F514				1611		
	F515				1616		
	F516				1618		
	F517				1619		
	F518				1621		
	F519				1623		
	F520				1625		
PLEASE NOTE: Liability and damages. Cardinal's liability and ability to provide services is limited to the amount paid by the client for the analysis. All claims including those for negligence and any other cause whatsoever shall be deemed waived unless made in writing within 30 days after completion of the applicable service. In no event shall Cardinal be liable for incidental or consequential damages, including without limitation, business interruptions, loss of data, or loss of profits. The above stated conditions of service are subject to the terms and conditions of the service agreement. All claims for damages shall be subject to the terms and conditions of the service agreement. All claims for damages shall be subject to the terms and conditions of the service agreement.							
Relinquished By: <i>MMW</i>		Date: <i>11/12/24</i>		Received By: <i>ADAMAS</i>		Date: <i>11/12/24</i>	
Relinquished By: <i>MMW</i>		Date: <i>11/12/24</i>		Received By: <i>ADAMAS</i>		Date: <i>11/12/24</i>	
Delivered By: (Circle One) Sampler - UPS - Bus - Other:		Observed Temp. °C Corrected Temp. °C		Sample Condition Cool Intact <input type="checkbox"/> Yes <input checked="" type="checkbox"/> No No <input type="checkbox"/> No		CHECKED BY: (Initials) <i>ATP</i>	
FORM-006 R 3.2 10/07/21		† Cardinal cannot accept verbal changes. Please email changes to celey.keene@cardinallabsnm.com		Turnaround Time: Standard <input checked="" type="checkbox"/> Rush <input type="checkbox"/>		Bacteria (only) Sample Condition Cool Intact <input checked="" type="checkbox"/> Observed Temp. °C	
		Thermometer ID: <i>9746</i> Correction Factor: <i>-0.5°C</i>		Add'l Phone #:		All Results are emailed. Please provide Email address: bjennings@ensolum.com, hgreen@ensolum.com	
		REMARKS: Paykey/FENONA/FE:					



CHAIN-OF-CUSTODY AND ANALYSIS REQUEST

101 East Marland, Hobbs, NM 88240
(575) 393-2326 FAX (575) 393-2476

[illegible]



CHAIN-OF-CUSTODY AND ANALYSIS REQUEST

101 East Marland, Hobbs, NM 88240
(575) 393-2326 FAX (575) 393-2476

Company Name: Ensolum, LLC

Project Manager: Beaux Jennings

Address: 601 N. Marland St. STE 400

City: Midland State: TX Zip: 79701

Phone #: (210)219-8856

Email: bjennings@ensolum.com

Project #: 0521417156

Project Owner:

Project Name: NIMITZ MDP1 13 1 Fed. Com 173H

Project Location:

Sampler Name: Kaoru Shimada / Mon May

FOR LAB USE ONLY

P.O. #:

Company: OXY USA

Attn: Wade Dietrich

Address:

City:

State:

Zip:

Phone #:

Email:

BILL TO

ANALYSIS REQUEST

Lab I.D.	Sample I.D.	Sample Depth (feet)	(G)RAB OR (C)OMP.	# CONTAINERS	MATRIX						PRESERV.	DATE	TIME	BTEX 8021B	TPH 8015M	Chloride 4500
					GROUNDWATER	WASTEWATER	SOIL	OIL	SLUDGE	OTHER :						
H243874	F3 41	4	C	1								6-26-24	1737			
41	F3 41															
42	F3 42															
43	F3 43															
44	F3 44															
45	F3 45															
46	F3 46															
47	F3 47															
48	F3 48															
49	F3 49															
50	F3 50															

PLEASE NOTE: Liability and Damages. Cardinal's liability and damage coverage is limited to the amount paid by the client for the analysis. In no event shall Cardinal be liable for incidental or consequential damages, including without limitation, business interruption, loss of or damage to data, or any other damages, arising out of or related to the performance of services hereunder by Cardinal, regardless of whether such claim is based upon any of the above stated reasons or otherwise.

Relinquished By:

Time: 11:52

Date: 6-27-24

Received By:

Signature: [Signature]

Relinquished By:

Time:

Date:

Received By:

Signature: [Signature]

Delivered By: (Circle One)
Sampler - UPS - Bus - Other:

Observed Temp. °C
Corrected Temp. °C

2.8

Sample Condition
Cool ☒ Intact ☒
No ☐ No ☐

CHECKED BY:
(Initials)

FORM-006 R 3.2 10/07/21

† Cardinal cannot accept verbal changes. Please email changes to celey.keene@cardinallabsnm.com

Verbal Result: ☐ Yes ☒ No
All Results are emailed. Please provide Email address:
bjennings@ensolum.com, hgreen@ensolum.com

REMARKS: Paykey/AFE/NonAFE:

Turnaround Time: Standard ☒ Rush ☐
Cool Intact ☒ Observed Temp. °C
Thermometer ID: 4444
Correction Factor: 0.5°C
#140 440-2724

Yes ☐ No ☐
Corrected Temp. °C



CHAIN-OF-CUSTODY AND ANALYSIS REQUEST

[illegible]



PHONE (575) 393-2326 ° 101 E. MARLAND ° HOBBS, NM 88240

July 03, 2024

BEAUX JENNINGS
ENSOLUM, LLC
705 W WADLEY AVE.
MIDLAND, TX 79705

RE: NIMITZ MDP1 13 1 FED COM 173H

Enclosed are the results of analyses for samples received by the laboratory on 06/27/24 14:52.

Cardinal Laboratories is accredited through Texas NELAP under certificate number TX-C24-00112. Accreditation applies to drinking water, non-potable water and solid and chemical materials. All accredited analytes are denoted by an asterisk (*). For a complete list of accredited analytes and matrices visit the TCEQ website at www.tceq.texas.gov/field/qa/lab_accred_certif.html.

Cardinal Laboratories is accredited through the State of Colorado Department of Public Health and Environment for:

Method EPA 552.2	Haloacetic Acids (HAA-5)
Method EPA 524.2	Total Trihalomethanes (TTHM)
Method EPA 524.4	Regulated VOCs (V1, V2, V3)

Accreditation applies to public drinking water matrices.

This report meets NELAP requirements and is made up of a cover page, analytical results, and a copy of the original chain-of-custody. If you have any questions concerning this report, please feel free to contact me.

Sincerely,

A handwritten signature in black ink that reads "Celey D. Keene". The signature is written in a cursive style with a large, stylized 'C' and 'K'.

Celey D. Keene
Lab Director/Quality Manager



PHONE (575) 393-2326 ° 101 E. MARLAND ° HOBBS, NM 88240

Analytical Results For:

ENSOLUM, LLC
 BEAUX JENNINGS
 705 W WADLEY AVE.
 MIDLAND TX, 79705
 Fax To:

Received:	06/27/2024	Sampling Date:	06/27/2024
Reported:	07/03/2024	Sampling Type:	Soil
Project Name:	NIMITZ MDP1 13 1 FED COM 173H	Sampling Condition:	Cool & Intact
Project Number:	03B1417156	Sample Received By:	Alyssa Parras
Project Location:	OXY		

Sample ID: SW 01 0-4' (H243873-01)

BTX 8021B		mg/kg		Analyzed By: JH					
Analyte	Result	Reporting Limit	Analyzed	Method Blank	BS	% Recovery	True Value QC	RPD	Qualifier
Benzene*	<0.050	0.050	07/02/2024	ND	1.95	97.6	2.00	0.826	
Toluene*	<0.050	0.050	07/02/2024	ND	1.96	98.0	2.00	0.361	
Ethylbenzene*	<0.050	0.050	07/02/2024	ND	2.08	104	2.00	0.153	
Total Xylenes*	<0.150	0.150	07/02/2024	ND	6.15	103	6.00	0.131	
Total BTX	<0.300	0.300	07/02/2024	ND					

Surrogate: 4-Bromofluorobenzene (PID) 97.8 % 71.5-134

Chloride, SM4500Cl-B		mg/kg		Analyzed By: CT					
Analyte	Result	Reporting Limit	Analyzed	Method Blank	BS	% Recovery	True Value QC	RPD	Qualifier
Chloride	64.0	16.0	07/02/2024	ND	464	116	400	3.51	

TPH 8015M		mg/kg		Analyzed By: ms					
Analyte	Result	Reporting Limit	Analyzed	Method Blank	BS	% Recovery	True Value QC	RPD	Qualifier
GRO C6-C10*	<10.0	10.0	07/02/2024	ND	191	95.6	200	0.259	
DRO >C10-C28*	<10.0	10.0	07/02/2024	ND	168	84.1	200	3.79	
EXT DRO >C28-C36	<10.0	10.0	07/02/2024	ND					

Surrogate: 1-Chlorooctane 99.4 % 48.2-134

Surrogate: 1-Chlorooctadecane 101 % 49.1-148

Cardinal Laboratories

*=Accredited Analyte

PLEASE NOTE: Liability and Damages. Cardinal's liability and client's exclusive remedy for any claim arising, whether based in contract or tort, shall be limited to the amount paid by client for analyses. All claims, including those for negligence and any other cause whatsoever shall be deemed waived unless made in writing and received by Cardinal within thirty (30) days after completion of the applicable service. In no event shall Cardinal be liable for incidental or consequential damages, including, without limitation, business interruptions, loss of use, or loss of profits incurred by client, its subsidiaries, affiliates or successors arising out of or related to the performance of the services hereunder by Cardinal, regardless of whether such claim is based upon any of the above stated reasons or otherwise. Results relate only to the samples identified above. This report shall not be reproduced except in full with written approval of Cardinal Laboratories.

Celey D. Keene, Lab Director/Quality Manager



PHONE (575) 393-2326 ° 101 E. MARLAND ° HOBBS, NM 88240

Analytical Results For:

ENSOLUM, LLC
 BEAUX JENNINGS
 705 W WADLEY AVE.
 MIDLAND TX, 79705
 Fax To:

Received:	06/27/2024	Sampling Date:	06/27/2024
Reported:	07/03/2024	Sampling Type:	Soil
Project Name:	NIMITZ MDP1 13 1 FED COM 173H	Sampling Condition:	Cool & Intact
Project Number:	03B1417156	Sample Received By:	Alyssa Parras
Project Location:	OXY		

Sample ID: SW 02 0-4' (H243873-02)

BTEx 8021B		mg/kg		Analyzed By: JH						
Analyte	Result	Reporting Limit	Analyzed	Method Blank	BS	% Recovery	True Value QC	RPD	Qualifier	
Benzene*	<0.050	0.050	07/02/2024	ND	1.95	97.6	2.00	0.826		
Toluene*	<0.050	0.050	07/02/2024	ND	1.96	98.0	2.00	0.361		
Ethylbenzene*	<0.050	0.050	07/02/2024	ND	2.08	104	2.00	0.153		
Total Xylenes*	<0.150	0.150	07/02/2024	ND	6.15	103	6.00	0.131		
Total BTEX	<0.300	0.300	07/02/2024	ND						

Surrogate: 4-Bromofluorobenzene (PID) 97.1 % 71.5-134

Chloride, SM4500Cl-B		mg/kg		Analyzed By: CT						
Analyte	Result	Reporting Limit	Analyzed	Method Blank	BS	% Recovery	True Value QC	RPD	Qualifier	
Chloride	32.0	16.0	07/02/2024	ND	464	116	400	3.51		

TPH 8015M		mg/kg		Analyzed By: ms					
Analyte	Result	Reporting Limit	Analyzed	Method Blank	BS	% Recovery	True Value QC	RPD	Qualifier
GRO C6-C10*	<10.0	10.0	07/02/2024	ND	191	95.6	200	0.259	
DRO >C10-C28*	<10.0	10.0	07/02/2024	ND	168	84.1	200	3.79	
EXT DRO >C28-C36	<10.0	10.0	07/02/2024	ND					

Surrogate: 1-Chlorooctane 101 % 48.2-134

Surrogate: 1-Chlorooctadecane 102 % 49.1-148

Cardinal Laboratories

*=Accredited Analyte

PLEASE NOTE: Liability and Damages. Cardinal's liability and client's exclusive remedy for any claim arising, whether based in contract or tort, shall be limited to the amount paid by client for analyses. All claims, including those for negligence and any other cause whatsoever shall be deemed waived unless made in writing and received by Cardinal within thirty (30) days after completion of the applicable service. In no event shall Cardinal be liable for incidental or consequential damages, including, without limitation, business interruptions, loss of use, or loss of profits incurred by client, its subsidiaries, affiliates or successors arising out of or related to the performance of the services hereunder by Cardinal, regardless of whether such claim is based upon any of the above stated reasons or otherwise. Results relate only to the samples identified above. This report shall not be reproduced except in full with written approval of Cardinal Laboratories.

Celey D. Keene, Lab Director/Quality Manager



PHONE (575) 393-2326 ° 101 E. MARLAND ° HOBBS, NM 88240

Analytical Results For:

ENSOLUM, LLC
 BEAUX JENNINGS
 705 W WADLEY AVE.
 MIDLAND TX, 79705
 Fax To:

Received:	06/27/2024	Sampling Date:	06/27/2024
Reported:	07/03/2024	Sampling Type:	Soil
Project Name:	NIMITZ MDP1 13 1 FED COM 173H	Sampling Condition:	Cool & Intact
Project Number:	03B1417156	Sample Received By:	Alyssa Parras
Project Location:	OXY		

Sample ID: SW 03 0-4' (H243873-03)

BTEx 8021B		mg/kg		Analyzed By: JH						
Analyte	Result	Reporting Limit	Analyzed	Method Blank	BS	% Recovery	True Value QC	RPD	Qualifier	
Benzene*	<0.050	0.050	07/03/2024	ND	1.95	97.6	2.00	0.826		
Toluene*	<0.050	0.050	07/03/2024	ND	1.96	98.0	2.00	0.361		
Ethylbenzene*	<0.050	0.050	07/03/2024	ND	2.08	104	2.00	0.153		
Total Xylenes*	<0.150	0.150	07/03/2024	ND	6.15	103	6.00	0.131		
Total BTEX	<0.300	0.300	07/03/2024	ND						

Surrogate: 4-Bromofluorobenzene (PID) 96.8 % 71.5-134

Chloride, SM4500Cl-B		mg/kg		Analyzed By: CT						
Analyte	Result	Reporting Limit	Analyzed	Method Blank	BS	% Recovery	True Value QC	RPD	Qualifier	
Chloride	32.0	16.0	07/02/2024	ND	464	116	400	3.51		

TPH 8015M		mg/kg		Analyzed By: ms					
Analyte	Result	Reporting Limit	Analyzed	Method Blank	BS	% Recovery	True Value QC	RPD	Qualifier
GRO C6-C10*	<10.0	10.0	07/02/2024	ND	191	95.6	200	0.259	
DRO >C10-C28*	<10.0	10.0	07/02/2024	ND	168	84.1	200	3.79	
EXT DRO >C28-C36	<10.0	10.0	07/02/2024	ND					

Surrogate: 1-Chlorooctane 99.4 % 48.2-134

Surrogate: 1-Chlorooctadecane 101 % 49.1-148

Cardinal Laboratories

*=Accredited Analyte

PLEASE NOTE: Liability and Damages. Cardinal's liability and client's exclusive remedy for any claim arising, whether based in contract or tort, shall be limited to the amount paid by client for analyses. All claims, including those for negligence and any other cause whatsoever shall be deemed waived unless made in writing and received by Cardinal within thirty (30) days after completion of the applicable service. In no event shall Cardinal be liable for incidental or consequential damages, including, without limitation, business interruptions, loss of use, or loss of profits incurred by client, its subsidiaries, affiliates or successors arising out of or related to the performance of the services hereunder by Cardinal, regardless of whether such claim is based upon any of the above stated reasons or otherwise. Results relate only to the samples identified above. This report shall not be reproduced except in full with written approval of Cardinal Laboratories.

Celey D. Keene, Lab Director/Quality Manager



PHONE (575) 393-2326 ° 101 E. MARLAND ° HOBBS, NM 88240

Analytical Results For:

ENSOLUM, LLC
 BEAUX JENNINGS
 705 W WADLEY AVE.
 MIDLAND TX, 79705
 Fax To:

Received:	06/27/2024	Sampling Date:	06/27/2024
Reported:	07/03/2024	Sampling Type:	Soil
Project Name:	NIMITZ MDP1 13 1 FED COM 173H	Sampling Condition:	Cool & Intact
Project Number:	03B1417156	Sample Received By:	Alyssa Parras
Project Location:	OXY		

Sample ID: SW 04 0-4' (H243873-04)

BTEx 8021B		mg/kg		Analyzed By: JH						
Analyte	Result	Reporting Limit	Analyzed	Method Blank	BS	% Recovery	True Value QC	RPD	Qualifier	
Benzene*	<0.050	0.050	07/03/2024	ND	1.95	97.6	2.00	0.826		
Toluene*	<0.050	0.050	07/03/2024	ND	1.96	98.0	2.00	0.361		
Ethylbenzene*	<0.050	0.050	07/03/2024	ND	2.08	104	2.00	0.153		
Total Xylenes*	<0.150	0.150	07/03/2024	ND	6.15	103	6.00	0.131		
Total BTEX	<0.300	0.300	07/03/2024	ND						

Surrogate: 4-Bromofluorobenzene (PID) 97.5 % 71.5-134

Chloride, SM4500Cl-B		mg/kg		Analyzed By: CT						
Analyte	Result	Reporting Limit	Analyzed	Method Blank	BS	% Recovery	True Value QC	RPD	Qualifier	
Chloride	112	16.0	07/02/2024	ND	464	116	400	3.51		

TPH 8015M		mg/kg		Analyzed By: ms					
Analyte	Result	Reporting Limit	Analyzed	Method Blank	BS	% Recovery	True Value QC	RPD	Qualifier
GRO C6-C10*	<10.0	10.0	07/02/2024	ND	191	95.6	200	0.259	
DRO >C10-C28*	<10.0	10.0	07/02/2024	ND	168	84.1	200	3.79	
EXT DRO >C28-C36	<10.0	10.0	07/02/2024	ND					

Surrogate: 1-Chlorooctane 102 % 48.2-134

Surrogate: 1-Chlorooctadecane 103 % 49.1-148

Cardinal Laboratories

*=Accredited Analyte

PLEASE NOTE: Liability and Damages. Cardinal's liability and client's exclusive remedy for any claim arising, whether based in contract or tort, shall be limited to the amount paid by client for analyses. All claims, including those for negligence and any other cause whatsoever shall be deemed waived unless made in writing and received by Cardinal within thirty (30) days after completion of the applicable service. In no event shall Cardinal be liable for incidental or consequential damages, including, without limitation, business interruptions, loss of use, or loss of profits incurred by client, its subsidiaries, affiliates or successors arising out of or related to the performance of the services hereunder by Cardinal, regardless of whether such claim is based upon any of the above stated reasons or otherwise. Results relate only to the samples identified above. This report shall not be reproduced except in full with written approval of Cardinal Laboratories.

Celey D. Keene, Lab Director/Quality Manager



PHONE (575) 393-2326 ° 101 E. MARLAND ° HOBBS, NM 88240

Analytical Results For:

ENSOLUM, LLC
 BEAUX JENNINGS
 705 W WADLEY AVE.
 MIDLAND TX, 79705
 Fax To:

Received:	06/27/2024	Sampling Date:	06/27/2024
Reported:	07/03/2024	Sampling Type:	Soil
Project Name:	NIMITZ MDP1 13 1 FED COM 173H	Sampling Condition:	Cool & Intact
Project Number:	03B1417156	Sample Received By:	Alyssa Parras
Project Location:	OXY		

Sample ID: SW 05 0-4' (H243873-05)

BTEx 8021B		mg/kg		Analyzed By: JH					
Analyte	Result	Reporting Limit	Analyzed	Method Blank	BS	% Recovery	True Value QC	RPD	Qualifier
Benzene*	<0.050	0.050	07/03/2024	ND	2.02	101	2.00	1.27	
Toluene*	<0.050	0.050	07/03/2024	ND	2.00	99.9	2.00	1.50	
Ethylbenzene*	<0.050	0.050	07/03/2024	ND	2.04	102	2.00	1.94	
Total Xylenes*	<0.150	0.150	07/03/2024	ND	5.99	99.8	6.00	2.19	
Total BTEX	<0.300	0.300	07/03/2024	ND					

Surrogate: 4-Bromofluorobenzene (PID) 97.0 % 71.5-134

Chloride, SM4500Cl-B		mg/kg		Analyzed By: CT					
Analyte	Result	Reporting Limit	Analyzed	Method Blank	BS	% Recovery	True Value QC	RPD	Qualifier
Chloride	32.0	16.0	07/02/2024	ND	464	116	400	3.51	

TPH 8015M		mg/kg		Analyzed By: ms					
Analyte	Result	Reporting Limit	Analyzed	Method Blank	BS	% Recovery	True Value QC	RPD	Qualifier
GRO C6-C10*	<10.0	10.0	07/02/2024	ND	191	95.6	200	0.259	
DRO >C10-C28*	<10.0	10.0	07/02/2024	ND	168	84.1	200	3.79	
EXT DRO >C28-C36	<10.0	10.0	07/02/2024	ND					

Surrogate: 1-Chlorooctane 85.8 % 48.2-134

Surrogate: 1-Chlorooctadecane 87.4 % 49.1-148

Cardinal Laboratories

*=Accredited Analyte

PLEASE NOTE: Liability and Damages. Cardinal's liability and client's exclusive remedy for any claim arising, whether based in contract or tort, shall be limited to the amount paid by client for analyses. All claims, including those for negligence and any other cause whatsoever shall be deemed waived unless made in writing and received by Cardinal within thirty (30) days after completion of the applicable service. In no event shall Cardinal be liable for incidental or consequential damages, including, without limitation, business interruptions, loss of use, or loss of profits incurred by client, its subsidiaries, affiliates or successors arising out of or related to the performance of the services hereunder by Cardinal, regardless of whether such claim is based upon any of the above stated reasons or otherwise. Results relate only to the samples identified above. This report shall not be reproduced except in full with written approval of Cardinal Laboratories.

Celey D. Keene, Lab Director/Quality Manager



PHONE (575) 393-2326 ° 101 E. MARLAND ° HOBBS, NM 88240

Analytical Results For:

ENSOLUM, LLC
 BEAUX JENNINGS
 705 W WADLEY AVE.
 MIDLAND TX, 79705
 Fax To:

Received:	06/27/2024	Sampling Date:	06/27/2024
Reported:	07/03/2024	Sampling Type:	Soil
Project Name:	NIMITZ MDP1 13 1 FED COM 173H	Sampling Condition:	Cool & Intact
Project Number:	03B1417156	Sample Received By:	Alyssa Parras
Project Location:	OXY		

Sample ID: SW 06 0-4' (H243873-06)

BTEx 8021B		mg/kg		Analyzed By: JH						
Analyte	Result	Reporting Limit	Analyzed	Method Blank	BS	% Recovery	True Value QC	RPD	Qualifier	
Benzene*	<0.050	0.050	07/03/2024	ND	2.02	101	2.00	1.27		
Toluene*	<0.050	0.050	07/03/2024	ND	2.00	99.9	2.00	1.50		
Ethylbenzene*	<0.050	0.050	07/03/2024	ND	2.04	102	2.00	1.94		
Total Xylenes*	<0.150	0.150	07/03/2024	ND	5.99	99.8	6.00	2.19		
Total BTEX	<0.300	0.300	07/03/2024	ND						

Surrogate: 4-Bromofluorobenzene (PID) 98.4 % 71.5-134

Chloride, SM4500Cl-B		mg/kg		Analyzed By: CT						
Analyte	Result	Reporting Limit	Analyzed	Method Blank	BS	% Recovery	True Value QC	RPD	Qualifier	
Chloride	64.0	16.0	07/02/2024	ND	464	116	400	3.51		

TPH 8015M		mg/kg		Analyzed By: ms					
Analyte	Result	Reporting Limit	Analyzed	Method Blank	BS	% Recovery	True Value QC	RPD	Qualifier
GRO C6-C10*	<10.0	10.0	07/02/2024	ND	191	95.6	200	0.259	
DRO >C10-C28*	<10.0	10.0	07/02/2024	ND	168	84.1	200	3.79	
EXT DRO >C28-C36	<10.0	10.0	07/02/2024	ND					

Surrogate: 1-Chlorooctane 93.8 % 48.2-134

Surrogate: 1-Chlorooctadecane 95.0 % 49.1-148

Cardinal Laboratories

*=Accredited Analyte

PLEASE NOTE: Liability and Damages. Cardinal's liability and client's exclusive remedy for any claim arising, whether based in contract or tort, shall be limited to the amount paid by client for analyses. All claims, including those for negligence and any other cause whatsoever shall be deemed waived unless made in writing and received by Cardinal within thirty (30) days after completion of the applicable service. In no event shall Cardinal be liable for incidental or consequential damages, including, without limitation, business interruptions, loss of use, or loss of profits incurred by client, its subsidiaries, affiliates or successors arising out of or related to the performance of the services hereunder by Cardinal, regardless of whether such claim is based upon any of the above stated reasons or otherwise. Results relate only to the samples identified above. This report shall not be reproduced except in full with written approval of Cardinal Laboratories.

Celey D. Keene, Lab Director/Quality Manager



PHONE (575) 393-2326 ° 101 E. MARLAND ° HOBBS, NM 88240

Analytical Results For:

ENSOLUM, LLC
 BEAUX JENNINGS
 705 W WADLEY AVE.
 MIDLAND TX, 79705
 Fax To:

Received:	06/27/2024	Sampling Date:	06/27/2024
Reported:	07/03/2024	Sampling Type:	Soil
Project Name:	NIMITZ MDP1 13 1 FED COM 173H	Sampling Condition:	Cool & Intact
Project Number:	03B1417156	Sample Received By:	Alyssa Parras
Project Location:	OXY		

Sample ID: SW 07 0-4' (H243873-07)

BTEX 8021B		mg/kg		Analyzed By: JH					
Analyte	Result	Reporting Limit	Analyzed	Method Blank	BS	% Recovery	True Value QC	RPD	Qualifier
Benzene*	<0.050	0.050	07/03/2024	ND	2.02	101	2.00	1.27	
Toluene*	<0.050	0.050	07/03/2024	ND	2.00	99.9	2.00	1.50	
Ethylbenzene*	<0.050	0.050	07/03/2024	ND	2.04	102	2.00	1.94	
Total Xylenes*	<0.150	0.150	07/03/2024	ND	5.99	99.8	6.00	2.19	
Total BTEX	<0.300	0.300	07/03/2024	ND					

Surrogate: 4-Bromofluorobenzene (PID) 98.1 % 71.5-134

Chloride, SM4500Cl-B		mg/kg		Analyzed By: CT					
Analyte	Result	Reporting Limit	Analyzed	Method Blank	BS	% Recovery	True Value QC	RPD	Qualifier
Chloride	48.0	16.0	07/02/2024	ND	464	116	400	3.51	

TPH 8015M		mg/kg		Analyzed By: ms					
Analyte	Result	Reporting Limit	Analyzed	Method Blank	BS	% Recovery	True Value QC	RPD	Qualifier
GRO C6-C10*	<10.0	10.0	07/02/2024	ND	191	95.6	200	0.259	
DRO >C10-C28*	<10.0	10.0	07/02/2024	ND	168	84.1	200	3.79	
EXT DRO >C28-C36	<10.0	10.0	07/02/2024	ND					

Surrogate: 1-Chlorooctane 94.6 % 48.2-134

Surrogate: 1-Chlorooctadecane 94.5 % 49.1-148

Cardinal Laboratories

*=Accredited Analyte

PLEASE NOTE: Liability and Damages. Cardinal's liability and client's exclusive remedy for any claim arising, whether based in contract or tort, shall be limited to the amount paid by client for analyses. All claims, including those for negligence and any other cause whatsoever shall be deemed waived unless made in writing and received by Cardinal within thirty (30) days after completion of the applicable service. In no event shall Cardinal be liable for incidental or consequential damages, including, without limitation, business interruptions, loss of use, or loss of profits incurred by client, its subsidiaries, affiliates or successors arising out of or related to the performance of the services hereunder by Cardinal, regardless of whether such claim is based upon any of the above stated reasons or otherwise. Results relate only to the samples identified above. This report shall not be reproduced except in full with written approval of Cardinal Laboratories.

Celey D. Keene, Lab Director/Quality Manager



PHONE (575) 393-2326 ° 101 E. MARLAND ° HOBBS, NM 88240

Analytical Results For:

ENSOLUM, LLC
 BEAUX JENNINGS
 705 W WADLEY AVE.
 MIDLAND TX, 79705
 Fax To:

Received:	06/27/2024	Sampling Date:	06/27/2024
Reported:	07/03/2024	Sampling Type:	Soil
Project Name:	NIMITZ MDP1 13 1 FED COM 173H	Sampling Condition:	Cool & Intact
Project Number:	03B1417156	Sample Received By:	Alyssa Parras
Project Location:	OXY		

Sample ID: SW 08 0-4' (H243873-08)

BTEx 8021B		mg/kg		Analyzed By: JH					
Analyte	Result	Reporting Limit	Analyzed	Method Blank	BS	% Recovery	True Value QC	RPD	Qualifier
Benzene*	<0.050	0.050	07/03/2024	ND	2.02	101	2.00	1.27	
Toluene*	<0.050	0.050	07/03/2024	ND	2.00	99.9	2.00	1.50	
Ethylbenzene*	<0.050	0.050	07/03/2024	ND	2.04	102	2.00	1.94	
Total Xylenes*	<0.150	0.150	07/03/2024	ND	5.99	99.8	6.00	2.19	
Total BTEX	<0.300	0.300	07/03/2024	ND					

Surrogate: 4-Bromofluorobenzene (PID) 98.1 % 71.5-134

Chloride, SM4500Cl-B		mg/kg		Analyzed By: AC						
Analyte	Result	Reporting Limit	Analyzed	Method Blank	BS	% Recovery	True Value QC	RPD	Qualifier	
Chloride	16.0	16.0	07/02/2024	ND	416	104	400	0.00		

TPH 8015M		mg/kg		Analyzed By: ms					
Analyte	Result	Reporting Limit	Analyzed	Method Blank	BS	% Recovery	True Value QC	RPD	Qualifier
GRO C6-C10*	<10.0	10.0	07/02/2024	ND	191	95.6	200	0.259	
DRO >C10-C28*	<10.0	10.0	07/02/2024	ND	168	84.1	200	3.79	
EXT DRO >C28-C36	<10.0	10.0	07/02/2024	ND					

Surrogate: 1-Chlorooctane 96.4 % 48.2-134

Surrogate: 1-Chlorooctadecane 98.1 % 49.1-148

Cardinal Laboratories

*=Accredited Analyte

PLEASE NOTE: Liability and Damages. Cardinal's liability and client's exclusive remedy for any claim arising, whether based in contract or tort, shall be limited to the amount paid by client for analyses. All claims, including those for negligence and any other cause whatsoever shall be deemed waived unless made in writing and received by Cardinal within thirty (30) days after completion of the applicable service. In no event shall Cardinal be liable for incidental or consequential damages, including, without limitation, business interruptions, loss of use, or loss of profits incurred by client, its subsidiaries, affiliates or successors arising out of or related to the performance of the services hereunder by Cardinal, regardless of whether such claim is based upon any of the above stated reasons or otherwise. Results relate only to the samples identified above. This report shall not be reproduced except in full with written approval of Cardinal Laboratories.

Celey D. Keene, Lab Director/Quality Manager



PHONE (575) 393-2326 ° 101 E. MARLAND ° HOBBS, NM 88240

Analytical Results For:

ENSOLUM, LLC
 BEAUX JENNINGS
 705 W WADLEY AVE.
 MIDLAND TX, 79705
 Fax To:

Received:	06/27/2024	Sampling Date:	06/27/2024
Reported:	07/03/2024	Sampling Type:	Soil
Project Name:	NIMITZ MDP1 13 1 FED COM 173H	Sampling Condition:	Cool & Intact
Project Number:	03B1417156	Sample Received By:	Alyssa Parras
Project Location:	OXY		

Sample ID: SW 09 0-4' (H243873-09)

BTEX 8021B		mg/kg		Analyzed By: JH						
Analyte	Result	Reporting Limit	Analyzed	Method Blank	BS	% Recovery	True Value QC	RPD	Qualifier	
Benzene*	<0.050	0.050	07/03/2024	ND	2.02	101	2.00	1.27		
Toluene*	<0.050	0.050	07/03/2024	ND	2.00	99.9	2.00	1.50		
Ethylbenzene*	<0.050	0.050	07/03/2024	ND	2.04	102	2.00	1.94		
Total Xylenes*	<0.150	0.150	07/03/2024	ND	5.99	99.8	6.00	2.19		
Total BTEX	<0.300	0.300	07/03/2024	ND						

Surrogate: 4-Bromofluorobenzene (PID) 97.2 % 71.5-134

Chloride, SM4500CI-B		mg/kg		Analyzed By: AC						
Analyte	Result	Reporting Limit	Analyzed	Method Blank	BS	% Recovery	True Value QC	RPD	Qualifier	
Chloride	16.0	16.0	07/02/2024	ND	416	104	400	0.00		

TPH 8015M		mg/kg		Analyzed By: ms					
Analyte	Result	Reporting Limit	Analyzed	Method Blank	BS	% Recovery	True Value QC	RPD	Qualifier
GRO C6-C10*	<10.0	10.0	07/02/2024	ND	191	95.6	200	0.259	
DRO >C10-C28*	<10.0	10.0	07/02/2024	ND	168	84.1	200	3.79	
EXT DRO >C28-C36	<10.0	10.0	07/02/2024	ND					

Surrogate: 1-Chlorooctane 96.0 % 48.2-134

Surrogate: 1-Chlorooctadecane 97.2 % 49.1-148

Cardinal Laboratories

*=Accredited Analyte

PLEASE NOTE: Liability and Damages. Cardinal's liability and client's exclusive remedy for any claim arising, whether based in contract or tort, shall be limited to the amount paid by client for analyses. All claims, including those for negligence and any other cause whatsoever shall be deemed waived unless made in writing and received by Cardinal within thirty (30) days after completion of the applicable service. In no event shall Cardinal be liable for incidental or consequential damages, including, without limitation, business interruptions, loss of use, or loss of profits incurred by client, its subsidiaries, affiliates or successors arising out of or related to the performance of the services hereunder by Cardinal, regardless of whether such claim is based upon any of the above stated reasons or otherwise. Results relate only to the samples identified above. This report shall not be reproduced except in full with written approval of Cardinal Laboratories.

Celey D. Keene, Lab Director/Quality Manager



PHONE (575) 393-2326 ° 101 E. MARLAND ° HOBBS, NM 88240

Analytical Results For:

ENSOLUM, LLC
 BEAUX JENNINGS
 705 W WADLEY AVE.
 MIDLAND TX, 79705
 Fax To:

Received:	06/27/2024	Sampling Date:	06/27/2024
Reported:	07/03/2024	Sampling Type:	Soil
Project Name:	NIMITZ MDP1 13 1 FED COM 173H	Sampling Condition:	Cool & Intact
Project Number:	03B1417156	Sample Received By:	Alyssa Parras
Project Location:	OXY		

Sample ID: SW 10 0-4' (H243873-10)

BTEX 8021B		mg/kg		Analyzed By: JH						
Analyte	Result	Reporting Limit	Analyzed	Method Blank	BS	% Recovery	True Value QC	RPD	Qualifier	
Benzene*	<0.050	0.050	07/03/2024	ND	2.02	101	2.00	1.27		
Toluene*	<0.050	0.050	07/03/2024	ND	2.00	99.9	2.00	1.50		
Ethylbenzene*	<0.050	0.050	07/03/2024	ND	2.04	102	2.00	1.94		
Total Xylenes*	<0.150	0.150	07/03/2024	ND	5.99	99.8	6.00	2.19		
Total BTEX	<0.300	0.300	07/03/2024	ND						

Surrogate: 4-Bromofluorobenzene (PID) 98.4 % 71.5-134

Chloride, SM4500CI-B		mg/kg		Analyzed By: AC						
Analyte	Result	Reporting Limit	Analyzed	Method Blank	BS	% Recovery	True Value QC	RPD	Qualifier	
Chloride	64.0	16.0	07/02/2024	ND	416	104	400	0.00		

TPH 8015M		mg/kg		Analyzed By: ms					
Analyte	Result	Reporting Limit	Analyzed	Method Blank	BS	% Recovery	True Value QC	RPD	Qualifier
GRO C6-C10*	<10.0	10.0	07/02/2024	ND	191	95.6	200	0.259	
DRO >C10-C28*	<10.0	10.0	07/02/2024	ND	168	84.1	200	3.79	
EXT DRO >C28-C36	<10.0	10.0	07/02/2024	ND					

Surrogate: 1-Chlorooctane 98.4 % 48.2-134

Surrogate: 1-Chlorooctadecane 100 % 49.1-148

Cardinal Laboratories

*=Accredited Analyte

PLEASE NOTE: Liability and Damages. Cardinal's liability and client's exclusive remedy for any claim arising, whether based in contract or tort, shall be limited to the amount paid by client for analyses. All claims, including those for negligence and any other cause whatsoever shall be deemed waived unless made in writing and received by Cardinal within thirty (30) days after completion of the applicable service. In no event shall Cardinal be liable for incidental or consequential damages, including, without limitation, business interruptions, loss of use, or loss of profits incurred by client, its subsidiaries, affiliates or successors arising out of or related to the performance of the services hereunder by Cardinal, regardless of whether such claim is based upon any of the above stated reasons or otherwise. Results relate only to the samples identified above. This report shall not be reproduced except in full with written approval of Cardinal Laboratories.

Celey D. Keene, Lab Director/Quality Manager



PHONE (575) 393-2326 ° 101 E. MARLAND ° HOBBS, NM 88240

Analytical Results For:

ENSOLUM, LLC
BEAUX JENNINGS
705 W WADLEY AVE.
MIDLAND TX, 79705
Fax To:

Received:	06/27/2024	Sampling Date:	06/27/2024
Reported:	07/03/2024	Sampling Type:	Soil
Project Name:	NIMITZ MDP1 13 1 FED COM 173H	Sampling Condition:	Cool & Intact
Project Number:	03B1417156	Sample Received By:	Alyssa Parras
Project Location:	OXY		

Sample ID: SW 11 0-4' (H243873-11)

BTEX 8021B		mg/kg		Analyzed By: JH					
Analyte	Result	Reporting Limit	Analyzed	Method Blank	BS	% Recovery	True Value QC	RPD	Qualifier
Benzene*	<0.050	0.050	07/03/2024	ND	2.02	101	2.00	1.27	
Toluene*	<0.050	0.050	07/03/2024	ND	2.00	99.9	2.00	1.50	
Ethylbenzene*	<0.050	0.050	07/03/2024	ND	2.04	102	2.00	1.94	
Total Xylenes*	<0.150	0.150	07/03/2024	ND	5.99	99.8	6.00	2.19	
Total BTEX	<0.300	0.300	07/03/2024	ND					

Surrogate: 4-Bromofluorobenzene (PID) 97.6 % 71.5-134

Chloride, SM4500CI-B		mg/kg		Analyzed By: AC					
Analyte	Result	Reporting Limit	Analyzed	Method Blank	BS	% Recovery	True Value QC	RPD	Qualifier
Chloride	208	16.0	07/02/2024	ND	416	104	400	0.00	

TPH 8015M		mg/kg		Analyzed By: ms					
Analyte	Result	Reporting Limit	Analyzed	Method Blank	BS	% Recovery	True Value QC	RPD	Qualifier
GRO C6-C10*	<10.0	10.0	07/02/2024	ND	191	95.6	200	0.259	
DRO >C10-C28*	<10.0	10.0	07/02/2024	ND	168	84.1	200	3.79	
EXT DRO >C28-C36	<10.0	10.0	07/02/2024	ND					

Surrogate: 1-Chlorooctane 98.6 % 48.2-134

Surrogate: 1-Chlorooctadecane 101 % 49.1-148

Cardinal Laboratories

*=Accredited Analyte

PLEASE NOTE: Liability and Damages. Cardinal's liability and client's exclusive remedy for any claim arising, whether based in contract or tort, shall be limited to the amount paid by client for analyses. All claims, including those for negligence and any other cause whatsoever shall be deemed waived unless made in writing and received by Cardinal within thirty (30) days after completion of the applicable service. In no event shall Cardinal be liable for incidental or consequential damages, including, without limitation, business interruptions, loss of use, or loss of profits incurred by client, its subsidiaries, affiliates or successors arising out of or related to the performance of the services hereunder by Cardinal, regardless of whether such claim is based upon any of the above stated reasons or otherwise. Results relate only to the samples identified above. This report shall not be reproduced except in full with written approval of Cardinal Laboratories.

Celey D. Keene, Lab Director/Quality Manager



PHONE (575) 393-2326 ° 101 E. MARLAND ° HOBBS, NM 88240

Analytical Results For:

ENSOLUM, LLC
 BEAUX JENNINGS
 705 W WADLEY AVE.
 MIDLAND TX, 79705
 Fax To:

Received:	06/27/2024	Sampling Date:	06/27/2024
Reported:	07/03/2024	Sampling Type:	Soil
Project Name:	NIMITZ MDP1 13 1 FED COM 173H	Sampling Condition:	Cool & Intact
Project Number:	03B1417156	Sample Received By:	Alyssa Parras
Project Location:	OXY		

Sample ID: SW 12 0-4' (H243873-12)

BTEx 8021B		mg/kg		Analyzed By: JH						
Analyte	Result	Reporting Limit	Analyzed	Method Blank	BS	% Recovery	True Value QC	RPD	Qualifier	
Benzene*	<0.050	0.050	07/03/2024	ND	2.02	101	2.00	1.27		
Toluene*	<0.050	0.050	07/03/2024	ND	2.00	99.9	2.00	1.50		
Ethylbenzene*	<0.050	0.050	07/03/2024	ND	2.04	102	2.00	1.94		
Total Xylenes*	<0.150	0.150	07/03/2024	ND	5.99	99.8	6.00	2.19		
Total BTEX	<0.300	0.300	07/03/2024	ND						

Surrogate: 4-Bromofluorobenzene (PID) 98.2 % 71.5-134

Chloride, SM4500Cl-B		mg/kg		Analyzed By: AC						
Analyte	Result	Reporting Limit	Analyzed	Method Blank	BS	% Recovery	True Value QC	RPD	Qualifier	
Chloride	624	16.0	07/02/2024	ND	416	104	400	0.00		

TPH 8015M		mg/kg		Analyzed By: ms					
Analyte	Result	Reporting Limit	Analyzed	Method Blank	BS	% Recovery	True Value QC	RPD	Qualifier
GRO C6-C10*	<10.0	10.0	07/02/2024	ND	191	95.6	200	0.259	
DRO >C10-C28*	<10.0	10.0	07/02/2024	ND	168	84.1	200	3.79	
EXT DRO >C28-C36	<10.0	10.0	07/02/2024	ND					

Surrogate: 1-Chlorooctane 97.4 % 48.2-134

Surrogate: 1-Chlorooctadecane 97.8 % 49.1-148

Cardinal Laboratories

*=Accredited Analyte

PLEASE NOTE: Liability and Damages. Cardinal's liability and client's exclusive remedy for any claim arising, whether based in contract or tort, shall be limited to the amount paid by client for analyses. All claims, including those for negligence and any other cause whatsoever shall be deemed waived unless made in writing and received by Cardinal within thirty (30) days after completion of the applicable service. In no event shall Cardinal be liable for incidental or consequential damages, including, without limitation, business interruptions, loss of use, or loss of profits incurred by client, its subsidiaries, affiliates or successors arising out of or related to the performance of the services hereunder by Cardinal, regardless of whether such claim is based upon any of the above stated reasons or otherwise. Results relate only to the samples identified above. This report shall not be reproduced except in full with written approval of Cardinal Laboratories.

Celey D. Keene, Lab Director/Quality Manager



PHONE (575) 393-2326 ° 101 E. MARLAND ° HOBBS, NM 88240

Analytical Results For:

ENSOLUM, LLC
BEAUX JENNINGS
705 W WADLEY AVE.
MIDLAND TX, 79705
Fax To:

Received:	06/27/2024	Sampling Date:	06/27/2024
Reported:	07/03/2024	Sampling Type:	Soil
Project Name:	NIMITZ MDP1 13 1 FED COM 173H	Sampling Condition:	Cool & Intact
Project Number:	03B1417156	Sample Received By:	Alyssa Parras
Project Location:	OXY		

Sample ID: SW 13 0-4' (H243873-13)

BTEx 8021B		mg/kg		Analyzed By: JH						
Analyte	Result	Reporting Limit	Analyzed	Method Blank	BS	% Recovery	True Value QC	RPD	Qualifier	
Benzene*	<0.050	0.050	07/03/2024	ND	2.02	101	2.00	1.27		
Toluene*	<0.050	0.050	07/03/2024	ND	2.00	99.9	2.00	1.50		
Ethylbenzene*	<0.050	0.050	07/03/2024	ND	2.04	102	2.00	1.94		
Total Xylenes*	<0.150	0.150	07/03/2024	ND	5.99	99.8	6.00	2.19		
Total BTEX	<0.300	0.300	07/03/2024	ND						

Surrogate: 4-Bromofluorobenzene (PID) 98.2 % 71.5-134

Chloride, SM4500Cl-B		mg/kg		Analyzed By: AC						
Analyte	Result	Reporting Limit	Analyzed	Method Blank	BS	% Recovery	True Value QC	RPD	Qualifier	
Chloride	48.0	16.0	07/02/2024	ND	416	104	400	0.00		

TPH 8015M		mg/kg		Analyzed By: ms						
Analyte	Result	Reporting Limit	Analyzed	Method Blank	BS	% Recovery	True Value QC	RPD	Qualifier	
GRO C6-C10*	<10.0	10.0	07/02/2024	ND	191	95.6	200	0.259		
DRO >C10-C28*	<10.0	10.0	07/02/2024	ND	168	84.1	200	3.79		
EXT DRO >C28-C36	<10.0	10.0	07/02/2024	ND						

Surrogate: 1-Chlorooctane 102 % 48.2-134

Surrogate: 1-Chlorooctadecane 104 % 49.1-148

Cardinal Laboratories

*=Accredited Analyte

PLEASE NOTE: Liability and Damages. Cardinal's liability and client's exclusive remedy for any claim arising, whether based in contract or tort, shall be limited to the amount paid by client for analyses. All claims, including those for negligence and any other cause whatsoever shall be deemed waived unless made in writing and received by Cardinal within thirty (30) days after completion of the applicable service. In no event shall Cardinal be liable for incidental or consequential damages, including, without limitation, business interruptions, loss of use, or loss of profits incurred by client, its subsidiaries, affiliates or successors arising out of or related to the performance of the services hereunder by Cardinal, regardless of whether such claim is based upon any of the above stated reasons or otherwise. Results relate only to the samples identified above. This report shall not be reproduced except in full with written approval of Cardinal Laboratories.

Celey D. Keene, Lab Director/Quality Manager



PHONE (575) 393-2326 ° 101 E. MARLAND ° HOBBS, NM 88240

Analytical Results For:

ENSOLUM, LLC
 BEAUX JENNINGS
 705 W WADLEY AVE.
 MIDLAND TX, 79705
 Fax To:

Received:	06/27/2024	Sampling Date:	06/27/2024
Reported:	07/03/2024	Sampling Type:	Soil
Project Name:	NIMITZ MDP1 13 1 FED COM 173H	Sampling Condition:	Cool & Intact
Project Number:	03B1417156	Sample Received By:	Alyssa Parras
Project Location:	OXY		

Sample ID: SW 14 0-4' (H243873-14)

BTEX 8021B		mg/kg		Analyzed By: JH					
Analyte	Result	Reporting Limit	Analyzed	Method Blank	BS	% Recovery	True Value QC	RPD	Qualifier
Benzene*	<0.050	0.050	07/03/2024	ND	2.02	101	2.00	1.27	
Toluene*	<0.050	0.050	07/03/2024	ND	2.00	99.9	2.00	1.50	
Ethylbenzene*	<0.050	0.050	07/03/2024	ND	2.04	102	2.00	1.94	
Total Xylenes*	<0.150	0.150	07/03/2024	ND	5.99	99.8	6.00	2.19	
Total BTEX	<0.300	0.300	07/03/2024	ND					

Surrogate: 4-Bromofluorobenzene (PID) 98.3 % 71.5-134

Chloride, SM4500Cl-B		mg/kg		Analyzed By: AC					
Analyte	Result	Reporting Limit	Analyzed	Method Blank	BS	% Recovery	True Value QC	RPD	Qualifier
Chloride	64.0	16.0	07/02/2024	ND	416	104	400	0.00	

TPH 8015M		mg/kg		Analyzed By: ms					
Analyte	Result	Reporting Limit	Analyzed	Method Blank	BS	% Recovery	True Value QC	RPD	Qualifier
GRO C6-C10*	<10.0	10.0	07/02/2024	ND	191	95.6	200	0.259	
DRO >C10-C28*	<10.0	10.0	07/02/2024	ND	168	84.1	200	3.79	
EXT DRO >C28-C36	<10.0	10.0	07/02/2024	ND					

Surrogate: 1-Chlorooctane 101 % 48.2-134

Surrogate: 1-Chlorooctadecane 102 % 49.1-148

Cardinal Laboratories

*=Accredited Analyte

PLEASE NOTE: Liability and Damages. Cardinal's liability and client's exclusive remedy for any claim arising, whether based in contract or tort, shall be limited to the amount paid by client for analyses. All claims, including those for negligence and any other cause whatsoever shall be deemed waived unless made in writing and received by Cardinal within thirty (30) days after completion of the applicable service. In no event shall Cardinal be liable for incidental or consequential damages, including, without limitation, business interruptions, loss of use, or loss of profits incurred by client, its subsidiaries, affiliates or successors arising out of or related to the performance of the services hereunder by Cardinal, regardless of whether such claim is based upon any of the above stated reasons or otherwise. Results relate only to the samples identified above. This report shall not be reproduced except in full with written approval of Cardinal Laboratories.

Celey D. Keene, Lab Director/Quality Manager



PHONE (575) 393-2326 ° 101 E. MARLAND ° HOBBS, NM 88240

Analytical Results For:

ENSOLUM, LLC
 BEAUX JENNINGS
 705 W WADLEY AVE.
 MIDLAND TX, 79705
 Fax To:

Received:	06/27/2024	Sampling Date:	06/27/2024
Reported:	07/03/2024	Sampling Type:	Soil
Project Name:	NIMITZ MDP1 13 1 FED COM 173H	Sampling Condition:	Cool & Intact
Project Number:	03B1417156	Sample Received By:	Alyssa Parras
Project Location:	OXY		

Sample ID: SW 15 0-4' (H243873-15)

BTEx 8021B			mg/kg		Analyzed By: JH					
Analyte	Result	Reporting Limit	Analyzed	Method Blank	BS	% Recovery	True Value QC	RPD	Qualifier	
Benzene*	<0.050	0.050	07/03/2024	ND	2.02	101	2.00	1.27		
Toluene*	<0.050	0.050	07/03/2024	ND	2.00	99.9	2.00	1.50		
Ethylbenzene*	<0.050	0.050	07/03/2024	ND	2.04	102	2.00	1.94		
Total Xylenes*	<0.150	0.150	07/03/2024	ND	5.99	99.8	6.00	2.19		
Total BTEX	<0.300	0.300	07/03/2024	ND						

Surrogate: 4-Bromofluorobenzene (PID) 97.9 % 71.5-134

Chloride, SM4500Cl-B		mg/kg		Analyzed By: AC						
Analyte	Result	Reporting Limit	Analyzed	Method Blank	BS	% Recovery	True Value QC	RPD	Qualifier	
Chloride	112	16.0	07/02/2024	ND	416	104	400	0.00		

TPH 8015M		mg/kg		Analyzed By: ms					
Analyte	Result	Reporting Limit	Analyzed	Method Blank	BS	% Recovery	True Value QC	RPD	Qualifier
GRO C6-C10*	<10.0	10.0	07/02/2024	ND	191	95.6	200	0.259	
DRO >C10-C28*	<10.0	10.0	07/02/2024	ND	168	84.1	200	3.79	
EXT DRO >C28-C36	<10.0	10.0	07/02/2024	ND					

Surrogate: 1-Chlorooctane 90.3 % 48.2-134

Surrogate: 1-Chlorooctadecane 91.7 % 49.1-148

Cardinal Laboratories

*=Accredited Analyte

PLEASE NOTE: Liability and Damages. Cardinal's liability and client's exclusive remedy for any claim arising, whether based in contract or tort, shall be limited to the amount paid by client for analyses. All claims, including those for negligence and any other cause whatsoever shall be deemed waived unless made in writing and received by Cardinal within thirty (30) days after completion of the applicable service. In no event shall Cardinal be liable for incidental or consequential damages, including, without limitation, business interruptions, loss of use, or loss of profits incurred by client, its subsidiaries, affiliates or successors arising out of or related to the performance of the services hereunder by Cardinal, regardless of whether such claim is based upon any of the above stated reasons or otherwise. Results relate only to the samples identified above. This report shall not be reproduced except in full with written approval of Cardinal Laboratories.

Celey D. Keene, Lab Director/Quality Manager



PHONE (575) 393-2326 ° 101 E. MARLAND ° HOBBS, NM 88240

Analytical Results For:

ENSOLUM, LLC
 BEAUX JENNINGS
 705 W WADLEY AVE.
 MIDLAND TX, 79705
 Fax To:

Received:	06/27/2024	Sampling Date:	06/27/2024
Reported:	07/03/2024	Sampling Type:	Soil
Project Name:	NIMITZ MDP1 13 1 FED COM 173H	Sampling Condition:	Cool & Intact
Project Number:	03B1417156	Sample Received By:	Alyssa Parras
Project Location:	OXY		

Sample ID: SW 16 0-4' (H243873-16)

BTEX 8021B		mg/kg		Analyzed By: JH						
Analyte	Result	Reporting Limit	Analyzed	Method Blank	BS	% Recovery	True Value QC	RPD	Qualifier	
Benzene*	<0.050	0.050	07/03/2024	ND	2.02	101	2.00	1.27		
Toluene*	<0.050	0.050	07/03/2024	ND	2.00	99.9	2.00	1.50		
Ethylbenzene*	<0.050	0.050	07/03/2024	ND	2.04	102	2.00	1.94		
Total Xylenes*	<0.150	0.150	07/03/2024	ND	5.99	99.8	6.00	2.19		
Total BTEX	<0.300	0.300	07/03/2024	ND						

Surrogate: 4-Bromofluorobenzene (PID) 96.3 % 71.5-134

Chloride, SM4500CI-B		mg/kg		Analyzed By: AC						
Analyte	Result	Reporting Limit	Analyzed	Method Blank	BS	% Recovery	True Value QC	RPD	Qualifier	
Chloride	64.0	16.0	07/02/2024	ND	416	104	400	0.00		

TPH 8015M		mg/kg		Analyzed By: MS					
Analyte	Result	Reporting Limit	Analyzed	Method Blank	BS	% Recovery	True Value QC	RPD	Qualifier
GRO C6-C10*	<10.0	10.0	07/02/2024	ND	197	98.3	200	4.95	
DRO >C10-C28*	<10.0	10.0	07/02/2024	ND	198	98.8	200	2.06	
EXT DRO >C28-C36	<10.0	10.0	07/02/2024	ND					

Surrogate: 1-Chlorooctane 104 % 48.2-134

Surrogate: 1-Chlorooctadecane 112 % 49.1-148

Cardinal Laboratories

*=Accredited Analyte

PLEASE NOTE: Liability and Damages. Cardinal's liability and client's exclusive remedy for any claim arising, whether based in contract or tort, shall be limited to the amount paid by client for analyses. All claims, including those for negligence and any other cause whatsoever shall be deemed waived unless made in writing and received by Cardinal within thirty (30) days after completion of the applicable service. In no event shall Cardinal be liable for incidental or consequential damages, including, without limitation, business interruptions, loss of use, or loss of profits incurred by client, its subsidiaries, affiliates or successors arising out of or related to the performance of the services hereunder by Cardinal, regardless of whether such claim is based upon any of the above stated reasons or otherwise. Results relate only to the samples identified above. This report shall not be reproduced except in full with written approval of Cardinal Laboratories.

Celey D. Keene, Lab Director/Quality Manager



PHONE (575) 393-2326 ° 101 E. MARLAND ° HOBBS, NM 88240

Analytical Results For:

ENSOLUM, LLC
BEAUX JENNINGS
705 W WADLEY AVE.
MIDLAND TX, 79705
Fax To:

Received:	06/27/2024	Sampling Date:	06/27/2024
Reported:	07/03/2024	Sampling Type:	Soil
Project Name:	NIMITZ MDP1 13 1 FED COM 173H	Sampling Condition:	Cool & Intact
Project Number:	03B1417156	Sample Received By:	Alyssa Parras
Project Location:	OXY		

Sample ID: SW 17 0-4' (H243873-17)

BTEx 8021B		mg/kg		Analyzed By: JH						
Analyte	Result	Reporting Limit	Analyzed	Method Blank	BS	% Recovery	True Value QC	RPD	Qualifier	
Benzene*	<0.050	0.050	07/03/2024	ND	2.02	101	2.00	1.27		
Toluene*	<0.050	0.050	07/03/2024	ND	2.00	99.9	2.00	1.50		
Ethylbenzene*	<0.050	0.050	07/03/2024	ND	2.04	102	2.00	1.94		
Total Xylenes*	<0.150	0.150	07/03/2024	ND	5.99	99.8	6.00	2.19		
Total BTEX	<0.300	0.300	07/03/2024	ND						

Surrogate: 4-Bromofluorobenzene (PID) 96.5 % 71.5-134

Chloride, SM4500Cl-B		mg/kg		Analyzed By: AC						
Analyte	Result	Reporting Limit	Analyzed	Method Blank	BS	% Recovery	True Value QC	RPD	Qualifier	
Chloride	32.0	16.0	07/02/2024	ND	416	104	400	0.00		

TPH 8015M		mg/kg		Analyzed By: MS					
Analyte	Result	Reporting Limit	Analyzed	Method Blank	BS	% Recovery	True Value QC	RPD	Qualifier
GRO C6-C10*	<10.0	10.0	07/02/2024	ND	197	98.3	200	4.95	
DRO >C10-C28*	<10.0	10.0	07/02/2024	ND	198	98.8	200	2.06	
EXT DRO >C28-C36	<10.0	10.0	07/02/2024	ND					

Surrogate: 1-Chlorooctane 102 % 48.2-134

Surrogate: 1-Chlorooctadecane 113 % 49.1-148

Cardinal Laboratories

*=Accredited Analyte

PLEASE NOTE: Liability and Damages. Cardinal's liability and client's exclusive remedy for any claim arising, whether based in contract or tort, shall be limited to the amount paid by client for analyses. All claims, including those for negligence and any other cause whatsoever shall be deemed waived unless made in writing and received by Cardinal within thirty (30) days after completion of the applicable service. In no event shall Cardinal be liable for incidental or consequential damages, including, without limitation, business interruptions, loss of use, or loss of profits incurred by client, its subsidiaries, affiliates or successors arising out of or related to the performance of the services hereunder by Cardinal, regardless of whether such claim is based upon any of the above stated reasons or otherwise. Results relate only to the samples identified above. This report shall not be reproduced except in full with written approval of Cardinal Laboratories.

Celey D. Keene, Lab Director/Quality Manager



PHONE (575) 393-2326 ° 101 E. MARLAND ° HOBBS, NM 88240

Analytical Results For:

ENSOLUM, LLC
 BEAUX JENNINGS
 705 W WADLEY AVE.
 MIDLAND TX, 79705
 Fax To:

Received:	06/27/2024	Sampling Date:	06/27/2024
Reported:	07/03/2024	Sampling Type:	Soil
Project Name:	NIMITZ MDP1 13 1 FED COM 173H	Sampling Condition:	Cool & Intact
Project Number:	03B1417156	Sample Received By:	Alyssa Parras
Project Location:	OXY		

Sample ID: SW 18 0-4' (H243873-18)

BTEx 8021B		mg/kg		Analyzed By: JH					
Analyte	Result	Reporting Limit	Analyzed	Method Blank	BS	% Recovery	True Value QC	RPD	Qualifier
Benzene*	<0.050	0.050	07/03/2024	ND	2.02	101	2.00	1.27	
Toluene*	<0.050	0.050	07/03/2024	ND	2.00	99.9	2.00	1.50	
Ethylbenzene*	<0.050	0.050	07/03/2024	ND	2.04	102	2.00	1.94	
Total Xylenes*	<0.150	0.150	07/03/2024	ND	5.99	99.8	6.00	2.19	
Total BTEX	<0.300	0.300	07/03/2024	ND					

Surrogate: 4-Bromofluorobenzene (PID) 97.6 % 71.5-134

Chloride, SM4500Cl-B		mg/kg		Analyzed By: AC						
Analyte	Result	Reporting Limit	Analyzed	Method Blank	BS	% Recovery	True Value QC	RPD	Qualifier	
Chloride	192	16.0	07/02/2024	ND	416	104	400	0.00		

TPH 8015M		mg/kg		Analyzed By: MS					
Analyte	Result	Reporting Limit	Analyzed	Method Blank	BS	% Recovery	True Value QC	RPD	Qualifier
GRO C6-C10*	<10.0	10.0	07/02/2024	ND	197	98.3	200	4.95	
DRO >C10-C28*	226	10.0	07/02/2024	ND	198	98.8	200	2.06	
EXT DRO >C28-C36	58.7	10.0	07/02/2024	ND					

Surrogate: 1-Chlorooctane 102 % 48.2-134

Surrogate: 1-Chlorooctadecane 117 % 49.1-148

Cardinal Laboratories

*=Accredited Analyte

PLEASE NOTE: Liability and Damages. Cardinal's liability and client's exclusive remedy for any claim arising, whether based in contract or tort, shall be limited to the amount paid by client for analyses. All claims, including those for negligence and any other cause whatsoever shall be deemed waived unless made in writing and received by Cardinal within thirty (30) days after completion of the applicable service. In no event shall Cardinal be liable for incidental or consequential damages, including, without limitation, business interruptions, loss of use, or loss of profits incurred by client, its subsidiaries, affiliates or successors arising out of or related to the performance of the services hereunder by Cardinal, regardless of whether such claim is based upon any of the above stated reasons or otherwise. Results relate only to the samples identified above. This report shall not be reproduced except in full with written approval of Cardinal Laboratories.

Celey D. Keene, Lab Director/Quality Manager



PHONE (575) 393-2326 ° 101 E. MARLAND ° HOBBS, NM 88240

Analytical Results For:

ENSOLUM, LLC
 BEAUX JENNINGS
 705 W WADLEY AVE.
 MIDLAND TX, 79705
 Fax To:

Received:	06/27/2024	Sampling Date:	06/27/2024
Reported:	07/03/2024	Sampling Type:	Soil
Project Name:	NIMITZ MDP1 13 1 FED COM 173H	Sampling Condition:	Cool & Intact
Project Number:	03B1417156	Sample Received By:	Alyssa Parras
Project Location:	OXY		

Sample ID: SW 19 0-4' (H243873-19)

BTEx 8021B		mg/kg		Analyzed By: JH					
Analyte	Result	Reporting Limit	Analyzed	Method Blank	BS	% Recovery	True Value QC	RPD	Qualifier
Benzene*	<0.050	0.050	07/03/2024	ND	2.02	101	2.00	1.27	
Toluene*	<0.050	0.050	07/03/2024	ND	2.00	99.9	2.00	1.50	
Ethylbenzene*	<0.050	0.050	07/03/2024	ND	2.04	102	2.00	1.94	
Total Xylenes*	<0.150	0.150	07/03/2024	ND	5.99	99.8	6.00	2.19	
Total BTEX	<0.300	0.300	07/03/2024	ND					

Surrogate: 4-Bromofluorobenzene (PID) 96.8 % 71.5-134

Chloride, SM4500Cl-B		mg/kg		Analyzed By: AC					
Analyte	Result	Reporting Limit	Analyzed	Method Blank	BS	% Recovery	True Value QC	RPD	Qualifier
Chloride	16.0	16.0	07/02/2024	ND	416	104	400	0.00	

TPH 8015M		mg/kg		Analyzed By: MS					
Analyte	Result	Reporting Limit	Analyzed	Method Blank	BS	% Recovery	True Value QC	RPD	Qualifier
GRO C6-C10*	<10.0	10.0	07/03/2024	ND	197	98.3	200	4.95	
DRO >C10-C28*	<10.0	10.0	07/03/2024	ND	198	98.8	200	2.06	
EXT DRO >C28-C36	<10.0	10.0	07/03/2024	ND					

Surrogate: 1-Chlorooctane 122 % 48.2-134

Surrogate: 1-Chlorooctadecane 137 % 49.1-148

Cardinal Laboratories

*=Accredited Analyte

PLEASE NOTE: Liability and Damages. Cardinal's liability and client's exclusive remedy for any claim arising, whether based in contract or tort, shall be limited to the amount paid by client for analyses. All claims, including those for negligence and any other cause whatsoever shall be deemed waived unless made in writing and received by Cardinal within thirty (30) days after completion of the applicable service. In no event shall Cardinal be liable for incidental or consequential damages, including, without limitation, business interruptions, loss of use, or loss of profits incurred by client, its subsidiaries, affiliates or successors arising out of or related to the performance of the services hereunder by Cardinal, regardless of whether such claim is based upon any of the above stated reasons or otherwise. Results relate only to the samples identified above. This report shall not be reproduced except in full with written approval of Cardinal Laboratories.

Celey D. Keene, Lab Director/Quality Manager



PHONE (575) 393-2326 ° 101 E. MARLAND ° HOBBS, NM 88240

Analytical Results For:

ENSOLUM, LLC
 BEAUX JENNINGS
 705 W WADLEY AVE.
 MIDLAND TX, 79705
 Fax To:

Received:	06/27/2024	Sampling Date:	06/27/2024
Reported:	07/03/2024	Sampling Type:	Soil
Project Name:	NIMITZ MDP1 13 1 FED COM 173H	Sampling Condition:	Cool & Intact
Project Number:	03B1417156	Sample Received By:	Alyssa Parras
Project Location:	OXY		

Sample ID: SW 20 0-4' (H243873-20)

BTEx 8021B		mg/kg		Analyzed By: JH					
Analyte	Result	Reporting Limit	Analyzed	Method Blank	BS	% Recovery	True Value QC	RPD	Qualifier
Benzene*	<0.050	0.050	07/03/2024	ND	2.02	101	2.00	1.27	
Toluene*	<0.050	0.050	07/03/2024	ND	2.00	99.9	2.00	1.50	
Ethylbenzene*	<0.050	0.050	07/03/2024	ND	2.04	102	2.00	1.94	
Total Xylenes*	<0.150	0.150	07/03/2024	ND	5.99	99.8	6.00	2.19	
Total BTEX	<0.300	0.300	07/03/2024	ND					

Surrogate: 4-Bromofluorobenzene (PID) 99.0 % 71.5-134

Chloride, SM4500Cl-B		mg/kg		Analyzed By: AC						
Analyte	Result	Reporting Limit	Analyzed	Method Blank	BS	% Recovery	True Value QC	RPD	Qualifier	
Chloride	16.0	16.0	07/02/2024	ND	416	104	400	0.00		

TPH 8015M		mg/kg		Analyzed By: MS					
Analyte	Result	Reporting Limit	Analyzed	Method Blank	BS	% Recovery	True Value QC	RPD	Qualifier
GRO C6-C10*	<10.0	10.0	07/02/2024	ND	197	98.3	200	4.95	
DRO >C10-C28*	<10.0	10.0	07/02/2024	ND	198	98.8	200	2.06	
EXT DRO >C28-C36	<10.0	10.0	07/02/2024	ND					

Surrogate: 1-Chlorooctane 55.5 % 48.2-134

Surrogate: 1-Chlorooctadecane 58.1 % 49.1-148

Cardinal Laboratories

*=Accredited Analyte

PLEASE NOTE: Liability and Damages. Cardinal's liability and client's exclusive remedy for any claim arising, whether based in contract or tort, shall be limited to the amount paid by client for analyses. All claims, including those for negligence and any other cause whatsoever shall be deemed waived unless made in writing and received by Cardinal within thirty (30) days after completion of the applicable service. In no event shall Cardinal be liable for incidental or consequential damages, including, without limitation, business interruptions, loss of use, or loss of profits incurred by client, its subsidiaries, affiliates or successors arising out of or related to the performance of the services hereunder by Cardinal, regardless of whether such claim is based upon any of the above stated reasons or otherwise. Results relate only to the samples identified above. This report shall not be reproduced except in full with written approval of Cardinal Laboratories.

Celey D. Keene, Lab Director/Quality Manager



PHONE (575) 393-2326 ° 101 E. MARLAND ° HOBBS, NM 88240

Analytical Results For:

ENSOLUM, LLC
 BEAUX JENNINGS
 705 W WADLEY AVE.
 MIDLAND TX, 79705
 Fax To:

Received:	06/27/2024	Sampling Date:	06/27/2024
Reported:	07/03/2024	Sampling Type:	Soil
Project Name:	NIMITZ MDP1 13 1 FED COM 173H	Sampling Condition:	Cool & Intact
Project Number:	03B1417156	Sample Received By:	Alyssa Parras
Project Location:	OXY		

Sample ID: SW 21 0-4' (H243873-21)

BTEx 8021B		mg/kg		Analyzed By: JH					
Analyte	Result	Reporting Limit	Analyzed	Method Blank	BS	% Recovery	True Value QC	RPD	Qualifier
Benzene*	<0.050	0.050	07/03/2024	ND	2.02	101	2.00	1.27	
Toluene*	<0.050	0.050	07/03/2024	ND	2.00	99.9	2.00	1.50	
Ethylbenzene*	<0.050	0.050	07/03/2024	ND	2.04	102	2.00	1.94	
Total Xylenes*	<0.150	0.150	07/03/2024	ND	5.99	99.8	6.00	2.19	
Total BTEX	<0.300	0.300	07/03/2024	ND					

Surrogate: 4-Bromofluorobenzene (PID) 97.0 % 71.5-134

Chloride, SM4500Cl-B		mg/kg		Analyzed By: AC					
Analyte	Result	Reporting Limit	Analyzed	Method Blank	BS	% Recovery	True Value QC	RPD	Qualifier
Chloride	64.0	16.0	07/02/2024	ND	416	104	400	0.00	

TPH 8015M		mg/kg		Analyzed By: MS					
Analyte	Result	Reporting Limit	Analyzed	Method Blank	BS	% Recovery	True Value QC	RPD	Qualifier
GRO C6-C10*	<10.0	10.0	07/02/2024	ND	197	98.3	200	4.95	
DRO >C10-C28*	<10.0	10.0	07/02/2024	ND	198	98.8	200	2.06	
EXT DRO >C28-C36	<10.0	10.0	07/02/2024	ND					

Surrogate: 1-Chlorooctane 72.1 % 48.2-134

Surrogate: 1-Chlorooctadecane 77.6 % 49.1-148

Cardinal Laboratories

*=Accredited Analyte

PLEASE NOTE: Liability and Damages. Cardinal's liability and client's exclusive remedy for any claim arising, whether based in contract or tort, shall be limited to the amount paid by client for analyses. All claims, including those for negligence and any other cause whatsoever shall be deemed waived unless made in writing and received by Cardinal within thirty (30) days after completion of the applicable service. In no event shall Cardinal be liable for incidental or consequential damages, including, without limitation, business interruptions, loss of use, or loss of profits incurred by client, its subsidiaries, affiliates or successors arising out of or related to the performance of the services hereunder by Cardinal, regardless of whether such claim is based upon any of the above stated reasons or otherwise. Results relate only to the samples identified above. This report shall not be reproduced except in full with written approval of Cardinal Laboratories.

Celey D. Keene, Lab Director/Quality Manager



PHONE (575) 393-2326 ° 101 E. MARLAND ° HOBBS, NM 88240

Analytical Results For:

ENSOLUM, LLC
 BEAUX JENNINGS
 705 W WADLEY AVE.
 MIDLAND TX, 79705
 Fax To:

Received:	06/27/2024	Sampling Date:	06/27/2024
Reported:	07/03/2024	Sampling Type:	Soil
Project Name:	NIMITZ MDP1 13 1 FED COM 173H	Sampling Condition:	Cool & Intact
Project Number:	03B1417156	Sample Received By:	Alyssa Parras
Project Location:	OXY		

Sample ID: SW 22 0-4' (H243873-22)

BTEx 8021B		mg/kg		Analyzed By: JH					
Analyte	Result	Reporting Limit	Analyzed	Method Blank	BS	% Recovery	True Value QC	RPD	Qualifier
Benzene*	<0.050	0.050	07/03/2024	ND	2.02	101	2.00	1.27	
Toluene*	<0.050	0.050	07/03/2024	ND	2.00	99.9	2.00	1.50	
Ethylbenzene*	<0.050	0.050	07/03/2024	ND	2.04	102	2.00	1.94	
Total Xylenes*	<0.150	0.150	07/03/2024	ND	5.99	99.8	6.00	2.19	
Total BTEX	<0.300	0.300	07/03/2024	ND					

Surrogate: 4-Bromofluorobenzene (PID) 97.1 % 71.5-134

Chloride, SM4500Cl-B		mg/kg		Analyzed By: AC					
Analyte	Result	Reporting Limit	Analyzed	Method Blank	BS	% Recovery	True Value QC	RPD	Qualifier
Chloride	<16.0	16.0	07/02/2024	ND	416	104	400	0.00	

TPH 8015M		mg/kg		Analyzed By: MS					
Analyte	Result	Reporting Limit	Analyzed	Method Blank	BS	% Recovery	True Value QC	RPD	Qualifier
GRO C6-C10*	<10.0	10.0	07/02/2024	ND	197	98.3	200	4.95	
DRO >C10-C28*	<10.0	10.0	07/02/2024	ND	198	98.8	200	2.06	
EXT DRO >C28-C36	<10.0	10.0	07/02/2024	ND					

Surrogate: 1-Chlorooctane 92.4 % 48.2-134

Surrogate: 1-Chlorooctadecane 100 % 49.1-148

Cardinal Laboratories

*=Accredited Analyte

PLEASE NOTE: Liability and Damages. Cardinal's liability and client's exclusive remedy for any claim arising, whether based in contract or tort, shall be limited to the amount paid by client for analyses. All claims, including those for negligence and any other cause whatsoever shall be deemed waived unless made in writing and received by Cardinal within thirty (30) days after completion of the applicable service. In no event shall Cardinal be liable for incidental or consequential damages, including, without limitation, business interruptions, loss of use, or loss of profits incurred by client, its subsidiaries, affiliates or successors arising out of or related to the performance of the services hereunder by Cardinal, regardless of whether such claim is based upon any of the above stated reasons or otherwise. Results relate only to the samples identified above. This report shall not be reproduced except in full with written approval of Cardinal Laboratories.

Celey D. Keene, Lab Director/Quality Manager



PHONE (575) 393-2326 ° 101 E. MARLAND ° HOBBS, NM 88240

Analytical Results For:

ENSOLUM, LLC
BEAUX JENNINGS
705 W WADLEY AVE.
MIDLAND TX, 79705
Fax To:

Received: 06/27/2024
Reported: 07/03/2024
Project Name: NIMITZ MDP1 13 1 FED COM 173H
Project Number: 03B1417156
Project Location: OXY

Sampling Date: 06/27/2024
Sampling Type: Soil
Sampling Condition: Cool & Intact
Sample Received By: Alyssa Parras

Sample ID: SW 23 0-4' (H243873-23)

BTEx 8021B		mg/kg		Analyzed By: JH					
Analyte	Result	Reporting Limit	Analyzed	Method Blank	BS	% Recovery	True Value QC	RPD	Qualifier
Benzene*	<0.050	0.050	07/03/2024	ND	2.02	101	2.00	1.27	
Toluene*	<0.050	0.050	07/03/2024	ND	2.00	99.9	2.00	1.50	
Ethylbenzene*	<0.050	0.050	07/03/2024	ND	2.04	102	2.00	1.94	
Total Xylenes*	<0.150	0.150	07/03/2024	ND	5.99	99.8	6.00	2.19	
Total BTEx	<0.300	0.300	07/03/2024	ND					

Surrogate: 4-Bromofluorobenzene (PID) 98.9 % 71.5-134

Chloride, SM4500CI-B		mg/kg		Analyzed By: AC					
Analyte	Result	Reporting Limit	Analyzed	Method Blank	BS	% Recovery	True Value QC	RPD	Qualifier
Chloride	48.0	16.0	07/02/2024	ND	416	104	400	0.00	

TPH 8015M		mg/kg		Analyzed By: MS					
Analyte	Result	Reporting Limit	Analyzed	Method Blank	BS	% Recovery	True Value QC	RPD	Qualifier
GRO C6-C10*	<10.0	10.0	07/03/2024	ND	197	98.3	200	4.95	
DRO >C10-C28*	<10.0	10.0	07/03/2024	ND	198	98.8	200	2.06	
EXT DRO >C28-C36	<10.0	10.0	07/03/2024	ND					

Surrogate: 1-Chlorooctane 126 % 48.2-134

Surrogate: 1-Chlorooctadecane 140 % 49.1-148

Cardinal Laboratories

*=Accredited Analyte

PLEASE NOTE: Liability and Damages. Cardinal's liability and client's exclusive remedy for any claim arising, whether based in contract or tort, shall be limited to the amount paid by client for analyses. All claims, including those for negligence and any other cause whatsoever shall be deemed waived unless made in writing and received by Cardinal within thirty (30) days after completion of the applicable service. In no event shall Cardinal be liable for incidental or consequential damages, including, without limitation, business interruptions, loss of use, or loss of profits incurred by client, its subsidiaries, affiliates or successors arising out of or related to the performance of the services hereunder by Cardinal, regardless of whether such claim is based upon any of the above stated reasons or otherwise. Results relate only to the samples identified above. This report shall not be reproduced except in full with written approval of Cardinal Laboratories.

Celey D. Keene, Lab Director/Quality Manager



PHONE (575) 393-2326 ° 101 E. MARLAND ° HOBBS, NM 88240

Analytical Results For:

ENSOLUM, LLC
 BEAUX JENNINGS
 705 W WADLEY AVE.
 MIDLAND TX, 79705
 Fax To:

Received:	06/27/2024	Sampling Date:	06/27/2024
Reported:	07/03/2024	Sampling Type:	Soil
Project Name:	NIMITZ MDP1 13 1 FED COM 173H	Sampling Condition:	Cool & Intact
Project Number:	03B1417156	Sample Received By:	Alyssa Parras
Project Location:	OXY		

Sample ID: SW 24 0-4' (H243873-24)

BTEX 8021B		mg/kg		Analyzed By: JH					
Analyte	Result	Reporting Limit	Analyzed	Method Blank	BS	% Recovery	True Value QC	RPD	Qualifier
Benzene*	<0.050	0.050	07/03/2024	ND	2.02	101	2.00	1.27	
Toluene*	<0.050	0.050	07/03/2024	ND	2.00	99.9	2.00	1.50	
Ethylbenzene*	<0.050	0.050	07/03/2024	ND	2.04	102	2.00	1.94	
Total Xylenes*	<0.150	0.150	07/03/2024	ND	5.99	99.8	6.00	2.19	
Total BTEX	<0.300	0.300	07/03/2024	ND					

Surrogate: 4-Bromofluorobenzene (PID) 98.6 % 71.5-134

Chloride, SM4500Cl-B		mg/kg		Analyzed By: AC					
Analyte	Result	Reporting Limit	Analyzed	Method Blank	BS	% Recovery	True Value QC	RPD	Qualifier
Chloride	<16.0	16.0	07/02/2024	ND	416	104	400	0.00	

TPH 8015M		mg/kg		Analyzed By: MS					
Analyte	Result	Reporting Limit	Analyzed	Method Blank	BS	% Recovery	True Value QC	RPD	Qualifier
GRO C6-C10*	<10.0	10.0	07/02/2024	ND	197	98.3	200	4.95	
DRO >C10-C28*	<10.0	10.0	07/02/2024	ND	198	98.8	200	2.06	
EXT DRO >C28-C36	<10.0	10.0	07/02/2024	ND					

Surrogate: 1-Chlorooctane 101 % 48.2-134

Surrogate: 1-Chlorooctadecane 111 % 49.1-148

Cardinal Laboratories

*=Accredited Analyte

PLEASE NOTE: Liability and Damages. Cardinal's liability and client's exclusive remedy for any claim arising, whether based in contract or tort, shall be limited to the amount paid by client for analyses. All claims, including those for negligence and any other cause whatsoever shall be deemed waived unless made in writing and received by Cardinal within thirty (30) days after completion of the applicable service. In no event shall Cardinal be liable for incidental or consequential damages, including, without limitation, business interruptions, loss of use, or loss of profits incurred by client, its subsidiaries, affiliates or successors arising out of or related to the performance of the services hereunder by Cardinal, regardless of whether such claim is based upon any of the above stated reasons or otherwise. Results relate only to the samples identified above. This report shall not be reproduced except in full with written approval of Cardinal Laboratories.

Celey D. Keene, Lab Director/Quality Manager



PHONE (575) 393-2326 ° 101 E. MARLAND ° HOBBS, NM 88240

Analytical Results For:

ENSOLUM, LLC
 BEAUX JENNINGS
 705 W WADLEY AVE.
 MIDLAND TX, 79705
 Fax To:

Received:	06/27/2024	Sampling Date:	06/27/2024
Reported:	07/03/2024	Sampling Type:	Soil
Project Name:	NIMITZ MDP1 13 1 FED COM 173H	Sampling Condition:	Cool & Intact
Project Number:	03B1417156	Sample Received By:	Alyssa Parras
Project Location:	OXY		

Sample ID: SW 25 0-4' (H243873-25)

BTEx 8021B		mg/kg		Analyzed By: JH						
Analyte	Result	Reporting Limit	Analyzed	Method Blank	BS	% Recovery	True Value QC	RPD	Qualifier	
Benzene*	<0.050	0.050	07/03/2024	ND	2.08	104	2.00	2.17		
Toluene*	<0.050	0.050	07/03/2024	ND	2.23	111	2.00	1.97		
Ethylbenzene*	<0.050	0.050	07/03/2024	ND	2.23	111	2.00	1.78		
Total Xylenes*	<0.150	0.150	07/03/2024	ND	6.84	114	6.00	1.52		
Total BTEx	<0.300	0.300	07/03/2024	ND						

Surrogate: 4-Bromofluorobenzene (PID) 111 % 71.5-134

Chloride, SM4500CI-B		mg/kg		Analyzed By: AC						
Analyte	Result	Reporting Limit	Analyzed	Method Blank	BS	% Recovery	True Value QC	RPD	Qualifier	
Chloride	5120	16.0	07/02/2024	ND	416	104	400	0.00		

TPH 8015M		mg/kg		Analyzed By: MS					
Analyte	Result	Reporting Limit	Analyzed	Method Blank	BS	% Recovery	True Value QC	RPD	Qualifier
GRO C6-C10*	<10.0	10.0	07/02/2024	ND	197	98.3	200	4.95	
DRO >C10-C28*	<10.0	10.0	07/02/2024	ND	198	98.8	200	2.06	
EXT DRO >C28-C36	<10.0	10.0	07/02/2024	ND					

Surrogate: 1-Chlorooctane 70.0 % 48.2-134

Surrogate: 1-Chlorooctadecane 74.3 % 49.1-148

Cardinal Laboratories

*=Accredited Analyte

PLEASE NOTE: Liability and Damages. Cardinal's liability and client's exclusive remedy for any claim arising, whether based in contract or tort, shall be limited to the amount paid by client for analyses. All claims, including those for negligence and any other cause whatsoever shall be deemed waived unless made in writing and received by Cardinal within thirty (30) days after completion of the applicable service. In no event shall Cardinal be liable for incidental or consequential damages, including, without limitation, business interruptions, loss of use, or loss of profits incurred by client, its subsidiaries, affiliates or successors arising out of or related to the performance of the services hereunder by Cardinal, regardless of whether such claim is based upon any of the above stated reasons or otherwise. Results relate only to the samples identified above. This report shall not be reproduced except in full with written approval of Cardinal Laboratories.

Celey D. Keene, Lab Director/Quality Manager



PHONE (575) 393-2326 ° 101 E. MARLAND ° HOBBS, NM 88240

Analytical Results For:

ENSOLUM, LLC
 BEAUX JENNINGS
 705 W WADLEY AVE.
 MIDLAND TX, 79705
 Fax To:

Received:	06/27/2024	Sampling Date:	06/27/2024
Reported:	07/03/2024	Sampling Type:	Soil
Project Name:	NIMITZ MDP1 13 1 FED COM 173H	Sampling Condition:	Cool & Intact
Project Number:	03B1417156	Sample Received By:	Alyssa Parras
Project Location:	OXY		

Sample ID: SW 26 0-4' (H243873-26)

BTEx 8021B		mg/kg		Analyzed By: JH					
Analyte	Result	Reporting Limit	Analyzed	Method Blank	BS	% Recovery	True Value QC	RPD	Qualifier
Benzene*	<0.050	0.050	07/03/2024	ND	2.08	104	2.00	2.17	
Toluene*	<0.050	0.050	07/03/2024	ND	2.23	111	2.00	1.97	
Ethylbenzene*	<0.050	0.050	07/03/2024	ND	2.23	111	2.00	1.78	
Total Xylenes*	<0.150	0.150	07/03/2024	ND	6.84	114	6.00	1.52	
Total BTEX	<0.300	0.300	07/03/2024	ND					

Surrogate: 4-Bromofluorobenzene (PID) 110 % 71.5-134

Chloride, SM4500Cl-B		mg/kg		Analyzed By: AC					
Analyte	Result	Reporting Limit	Analyzed	Method Blank	BS	% Recovery	True Value QC	RPD	Qualifier
Chloride	192	16.0	07/02/2024	ND	416	104	400	0.00	

TPH 8015M		mg/kg		Analyzed By: MS					
Analyte	Result	Reporting Limit	Analyzed	Method Blank	BS	% Recovery	True Value QC	RPD	Qualifier
GRO C6-C10*	<10.0	10.0	07/02/2024	ND	197	98.3	200	4.95	
DRO >C10-C28*	<10.0	10.0	07/02/2024	ND	198	98.8	200	2.06	
EXT DRO >C28-C36	<10.0	10.0	07/02/2024	ND					

Surrogate: 1-Chlorooctane 90.2 % 48.2-134

Surrogate: 1-Chlorooctadecane 97.9 % 49.1-148

Cardinal Laboratories

*=Accredited Analyte

PLEASE NOTE: Liability and Damages. Cardinal's liability and client's exclusive remedy for any claim arising, whether based in contract or tort, shall be limited to the amount paid by client for analyses. All claims, including those for negligence and any other cause whatsoever shall be deemed waived unless made in writing and received by Cardinal within thirty (30) days after completion of the applicable service. In no event shall Cardinal be liable for incidental or consequential damages, including, without limitation, business interruptions, loss of use, or loss of profits incurred by client, its subsidiaries, affiliates or successors arising out of or related to the performance of the services hereunder by Cardinal, regardless of whether such claim is based upon any of the above stated reasons or otherwise. Results relate only to the samples identified above. This report shall not be reproduced except in full with written approval of Cardinal Laboratories.

Celey D. Keene, Lab Director/Quality Manager



PHONE (575) 393-2326 ° 101 E. MARLAND ° HOBBS, NM 88240

Analytical Results For:

ENSOLUM, LLC
 BEAUX JENNINGS
 705 W WADLEY AVE.
 MIDLAND TX, 79705
 Fax To:

Received:	06/27/2024	Sampling Date:	06/27/2024
Reported:	07/03/2024	Sampling Type:	Soil
Project Name:	NIMITZ MDP1 13 1 FED COM 173H	Sampling Condition:	Cool & Intact
Project Number:	03B1417156	Sample Received By:	Alyssa Parras
Project Location:	OXY		

Sample ID: SW 27 0-4' (H243873-27)

BTEx 8021B		mg/kg		Analyzed By: JH						
Analyte	Result	Reporting Limit	Analyzed	Method Blank	BS	% Recovery	True Value QC	RPD	Qualifier	
Benzene*	<0.050	0.050	07/03/2024	ND	2.08	104	2.00	2.17		
Toluene*	<0.050	0.050	07/03/2024	ND	2.23	111	2.00	1.97		
Ethylbenzene*	<0.050	0.050	07/03/2024	ND	2.23	111	2.00	1.78		
Total Xylenes*	<0.150	0.150	07/03/2024	ND	6.84	114	6.00	1.52		
Total BTEX	<0.300	0.300	07/03/2024	ND						

Surrogate: 4-Bromofluorobenzene (PID) 112 % 71.5-134

Chloride, SM4500Cl-B		mg/kg		Analyzed By: AC					
Analyte	Result	Reporting Limit	Analyzed	Method Blank	BS	% Recovery	True Value QC	RPD	Qualifier
Chloride	16.0	16.0	07/02/2024	ND	416	104	400	0.00	

TPH 8015M		mg/kg		Analyzed By: MS					
Analyte	Result	Reporting Limit	Analyzed	Method Blank	BS	% Recovery	True Value QC	RPD	Qualifier
GRO C6-C10*	<10.0	10.0	07/02/2024	ND	197	98.3	200	4.95	
DRO >C10-C28*	<10.0	10.0	07/02/2024	ND	198	98.8	200	2.06	
EXT DRO >C28-C36	<10.0	10.0	07/02/2024	ND					

Surrogate: 1-Chlorooctane 97.0 % 48.2-134

Surrogate: 1-Chlorooctadecane 106 % 49.1-148

Cardinal Laboratories

*=Accredited Analyte

PLEASE NOTE: Liability and Damages. Cardinal's liability and client's exclusive remedy for any claim arising, whether based in contract or tort, shall be limited to the amount paid by client for analyses. All claims, including those for negligence and any other cause whatsoever shall be deemed waived unless made in writing and received by Cardinal within thirty (30) days after completion of the applicable service. In no event shall Cardinal be liable for incidental or consequential damages, including, without limitation, business interruptions, loss of use, or loss of profits incurred by client, its subsidiaries, affiliates or successors arising out of or related to the performance of the services hereunder by Cardinal, regardless of whether such claim is based upon any of the above stated reasons or otherwise. Results relate only to the samples identified above. This report shall not be reproduced except in full with written approval of Cardinal Laboratories.

Celey D. Keene, Lab Director/Quality Manager



PHONE (575) 393-2326 ° 101 E. MARLAND ° HOBBS, NM 88240

Analytical Results For:

ENSOLUM, LLC
 BEAUX JENNINGS
 705 W WADLEY AVE.
 MIDLAND TX, 79705
 Fax To:

Received:	06/27/2024	Sampling Date:	06/27/2024
Reported:	07/03/2024	Sampling Type:	Soil
Project Name:	NIMITZ MDP1 13 1 FED COM 173H	Sampling Condition:	Cool & Intact
Project Number:	03B1417156	Sample Received By:	Alyssa Parras
Project Location:	OXY		

Sample ID: SW 28 0-4' (H243873-28)

BTEx 8021B		mg/kg		Analyzed By: JH					
Analyte	Result	Reporting Limit	Analyzed	Method Blank	BS	% Recovery	True Value QC	RPD	Qualifier
Benzene*	<0.050	0.050	07/03/2024	ND	2.08	104	2.00	2.17	
Toluene*	<0.050	0.050	07/03/2024	ND	2.23	111	2.00	1.97	
Ethylbenzene*	<0.050	0.050	07/03/2024	ND	2.23	111	2.00	1.78	
Total Xylenes*	<0.150	0.150	07/03/2024	ND	6.84	114	6.00	1.52	
Total BTEX	<0.300	0.300	07/03/2024	ND					

Surrogate: 4-Bromofluorobenzene (PID) 110 % 71.5-134

Chloride, SM4500Cl-B		mg/kg		Analyzed By: CT					
Analyte	Result	Reporting Limit	Analyzed	Method Blank	BS	% Recovery	True Value QC	RPD	Qualifier
Chloride	64.0	16.0	07/03/2024	ND	448	112	400	3.64	

TPH 8015M		mg/kg		Analyzed By: MS					
Analyte	Result	Reporting Limit	Analyzed	Method Blank	BS	% Recovery	True Value QC	RPD	Qualifier
GRO C6-C10*	<10.0	10.0	07/02/2024	ND	197	98.3	200	4.95	
DRO >C10-C28*	<10.0	10.0	07/02/2024	ND	198	98.8	200	2.06	
EXT DRO >C28-C36	<10.0	10.0	07/02/2024	ND					

Surrogate: 1-Chlorooctane 90.1 % 48.2-134

Surrogate: 1-Chlorooctadecane 96.8 % 49.1-148

Cardinal Laboratories

*=Accredited Analyte

PLEASE NOTE: Liability and Damages. Cardinal's liability and client's exclusive remedy for any claim arising, whether based in contract or tort, shall be limited to the amount paid by client for analyses. All claims, including those for negligence and any other cause whatsoever shall be deemed waived unless made in writing and received by Cardinal within thirty (30) days after completion of the applicable service. In no event shall Cardinal be liable for incidental or consequential damages, including, without limitation, business interruptions, loss of use, or loss of profits incurred by client, its subsidiaries, affiliates or successors arising out of or related to the performance of the services hereunder by Cardinal, regardless of whether such claim is based upon any of the above stated reasons or otherwise. Results relate only to the samples identified above. This report shall not be reproduced except in full with written approval of Cardinal Laboratories.

Celey D. Keene, Lab Director/Quality Manager



PHONE (575) 393-2326 ° 101 E. MARLAND ° HOBBS, NM 88240

Analytical Results For:

ENSOLUM, LLC
 BEAUX JENNINGS
 705 W WADLEY AVE.
 MIDLAND TX, 79705
 Fax To:

Received:	06/27/2024	Sampling Date:	06/27/2024
Reported:	07/03/2024	Sampling Type:	Soil
Project Name:	NIMITZ MDP1 13 1 FED COM 173H	Sampling Condition:	Cool & Intact
Project Number:	03B1417156	Sample Received By:	Alyssa Parras
Project Location:	OXY		

Sample ID: SW 29 0-4' (H243873-29)

BTEX 8021B		mg/kg		Analyzed By: JH					
Analyte	Result	Reporting Limit	Analyzed	Method Blank	BS	% Recovery	True Value QC	RPD	Qualifier
Benzene*	<0.050	0.050	07/03/2024	ND	2.08	104	2.00	2.17	
Toluene*	<0.050	0.050	07/03/2024	ND	2.23	111	2.00	1.97	
Ethylbenzene*	<0.050	0.050	07/03/2024	ND	2.23	111	2.00	1.78	
Total Xylenes*	<0.150	0.150	07/03/2024	ND	6.84	114	6.00	1.52	
Total BTEX	<0.300	0.300	07/03/2024	ND					

Surrogate: 4-Bromofluorobenzene (PID) 110 % 71.5-134

Chloride, SM4500CI-B		mg/kg		Analyzed By: CT						
Analyte	Result	Reporting Limit	Analyzed	Method Blank	BS	% Recovery	True Value QC	RPD	Qualifier	
Chloride	32.0	16.0	07/03/2024	ND	448	112	400	3.64		

TPH 8015M		mg/kg		Analyzed By: MS					
Analyte	Result	Reporting Limit	Analyzed	Method Blank	BS	% Recovery	True Value QC	RPD	Qualifier
GRO C6-C10*	<10.0	10.0	07/02/2024	ND	197	98.3	200	4.95	
DRO >C10-C28*	<10.0	10.0	07/02/2024	ND	198	98.8	200	2.06	
EXT DRO >C28-C36	<10.0	10.0	07/02/2024	ND					

Surrogate: 1-Chlorooctane 99.6 % 48.2-134

Surrogate: 1-Chlorooctadecane 106 % 49.1-148

Cardinal Laboratories

*=Accredited Analyte

PLEASE NOTE: Liability and Damages. Cardinal's liability and client's exclusive remedy for any claim arising, whether based in contract or tort, shall be limited to the amount paid by client for analyses. All claims, including those for negligence and any other cause whatsoever shall be deemed waived unless made in writing and received by Cardinal within thirty (30) days after completion of the applicable service. In no event shall Cardinal be liable for incidental or consequential damages, including, without limitation, business interruptions, loss of use, or loss of profits incurred by client, its subsidiaries, affiliates or successors arising out of or related to the performance of the services hereunder by Cardinal, regardless of whether such claim is based upon any of the above stated reasons or otherwise. Results relate only to the samples identified above. This report shall not be reproduced except in full with written approval of Cardinal Laboratories.

Celey D. Keene, Lab Director/Quality Manager



PHONE (575) 393-2326 ° 101 E. MARLAND ° HOBBS, NM 88240

Analytical Results For:

ENSOLUM, LLC
BEAUX JENNINGS
705 W WADLEY AVE.
MIDLAND TX, 79705
Fax To:

Received:	06/27/2024	Sampling Date:	06/27/2024
Reported:	07/03/2024	Sampling Type:	Soil
Project Name:	NIMITZ MDP1 13 1 FED COM 173H	Sampling Condition:	Cool & Intact
Project Number:	03B1417156	Sample Received By:	Alyssa Parras
Project Location:	OXY		

Sample ID: SW 30 0-4' (H243873-30)

BTEx 8021B		mg/kg		Analyzed By: JH						
Analyte	Result	Reporting Limit	Analyzed	Method Blank	BS	% Recovery	True Value QC	RPD	Qualifier	
Benzene*	<0.050	0.050	07/03/2024	ND	2.08	104	2.00	2.17		
Toluene*	<0.050	0.050	07/03/2024	ND	2.23	111	2.00	1.97		
Ethylbenzene*	<0.050	0.050	07/03/2024	ND	2.23	111	2.00	1.78		
Total Xylenes*	<0.150	0.150	07/03/2024	ND	6.84	114	6.00	1.52		
Total BTEx	<0.300	0.300	07/03/2024	ND						

Surrogate: 4-Bromofluorobenzene (PID) 110 % 71.5-134

Chloride, SM4500CI-B		mg/kg		Analyzed By: CT						
Analyte	Result	Reporting Limit	Analyzed	Method Blank	BS	% Recovery	True Value QC	RPD	Qualifier	
Chloride	2160	16.0	07/03/2024	ND	448	112	400	3.64		

TPH 8015M		mg/kg		Analyzed By: MS					
Analyte	Result	Reporting Limit	Analyzed	Method Blank	BS	% Recovery	True Value QC	RPD	Qualifier
GRO C6-C10*	<10.0	10.0	07/02/2024	ND	197	98.3	200	4.95	
DRO >C10-C28*	38.2	10.0	07/02/2024	ND	198	98.8	200	2.06	
EXT DRO >C28-C36	10.4	10.0	07/02/2024	ND					

Surrogate: 1-Chlorooctane 98.5 % 48.2-134

Surrogate: 1-Chlorooctadecane 108 % 49.1-148

Cardinal Laboratories

*=Accredited Analyte

PLEASE NOTE: Liability and Damages. Cardinal's liability and client's exclusive remedy for any claim arising, whether based in contract or tort, shall be limited to the amount paid by client for analyses. All claims, including those for negligence and any other cause whatsoever shall be deemed waived unless made in writing and received by Cardinal within thirty (30) days after completion of the applicable service. In no event shall Cardinal be liable for incidental or consequential damages, including, without limitation, business interruptions, loss of use, or loss of profits incurred by client, its subsidiaries, affiliates or successors arising out of or related to the performance of the services hereunder by Cardinal, regardless of whether such claim is based upon any of the above stated reasons or otherwise. Results relate only to the samples identified above. This report shall not be reproduced except in full with written approval of Cardinal Laboratories.

Celey D. Keene, Lab Director/Quality Manager



PHONE (575) 393-2326 ° 101 E. MARLAND ° HOBBS, NM 88240

Analytical Results For:

ENSOLUM, LLC
 BEAUX JENNINGS
 705 W WADLEY AVE.
 MIDLAND TX, 79705
 Fax To:

Received:	06/27/2024	Sampling Date:	06/27/2024
Reported:	07/03/2024	Sampling Type:	Soil
Project Name:	NIMITZ MDP1 13 1 FED COM 173H	Sampling Condition:	Cool & Intact
Project Number:	03B1417156	Sample Received By:	Alyssa Parras
Project Location:	OXY		

Sample ID: SW 31 0-4' (H243873-31)

BTEX 8021B		mg/kg		Analyzed By: JH					
Analyte	Result	Reporting Limit	Analyzed	Method Blank	BS	% Recovery	True Value QC	RPD	Qualifier
Benzene*	<0.050	0.050	07/03/2024	ND	2.08	104	2.00	2.17	
Toluene*	<0.050	0.050	07/03/2024	ND	2.23	111	2.00	1.97	
Ethylbenzene*	<0.050	0.050	07/03/2024	ND	2.23	111	2.00	1.78	
Total Xylenes*	<0.150	0.150	07/03/2024	ND	6.84	114	6.00	1.52	
Total BTEX	<0.300	0.300	07/03/2024	ND					

Surrogate: 4-Bromofluorobenzene (PID) 110 % 71.5-134

Chloride, SM4500Cl-B		mg/kg		Analyzed By: CT					
Analyte	Result	Reporting Limit	Analyzed	Method Blank	BS	% Recovery	True Value QC	RPD	Qualifier
Chloride	848	16.0	07/03/2024	ND	448	112	400	3.64	

TPH 8015M		mg/kg		Analyzed By: MS					
Analyte	Result	Reporting Limit	Analyzed	Method Blank	BS	% Recovery	True Value QC	RPD	Qualifier
GRO C6-C10*	<10.0	10.0	07/02/2024	ND	197	98.3	200	4.95	
DRO >C10-C28*	23.5	10.0	07/02/2024	ND	198	98.8	200	2.06	
EXT DRO >C28-C36	<10.0	10.0	07/02/2024	ND					

Surrogate: 1-Chlorooctane 90.5 % 48.2-134

Surrogate: 1-Chlorooctadecane 99.1 % 49.1-148

Cardinal Laboratories

*=Accredited Analyte

PLEASE NOTE: Liability and Damages. Cardinal's liability and client's exclusive remedy for any claim arising, whether based in contract or tort, shall be limited to the amount paid by client for analyses. All claims, including those for negligence and any other cause whatsoever shall be deemed waived unless made in writing and received by Cardinal within thirty (30) days after completion of the applicable service. In no event shall Cardinal be liable for incidental or consequential damages, including, without limitation, business interruptions, loss of use, or loss of profits incurred by client, its subsidiaries, affiliates or successors arising out of or related to the performance of the services hereunder by Cardinal, regardless of whether such claim is based upon any of the above stated reasons or otherwise. Results relate only to the samples identified above. This report shall not be reproduced except in full with written approval of Cardinal Laboratories.

Celey D. Keene, Lab Director/Quality Manager



PHONE (575) 393-2326 ° 101 E. MARLAND ° HOBBS, NM 88240

Analytical Results For:

ENSOLUM, LLC
 BEAUX JENNINGS
 705 W WADLEY AVE.
 MIDLAND TX, 79705
 Fax To:

Received:	06/27/2024	Sampling Date:	06/27/2024
Reported:	07/03/2024	Sampling Type:	Soil
Project Name:	NIMITZ MDP1 13 1 FED COM 173H	Sampling Condition:	Cool & Intact
Project Number:	03B1417156	Sample Received By:	Alyssa Parras
Project Location:	OXY		

Sample ID: SW 32 0-4' (H243873-32)

BTEx 8021B		mg/kg		Analyzed By: JH						
Analyte	Result	Reporting Limit	Analyzed	Method Blank	BS	% Recovery	True Value QC	RPD	Qualifier	
Benzene*	<0.050	0.050	07/03/2024	ND	2.08	104	2.00	2.17		
Toluene*	<0.050	0.050	07/03/2024	ND	2.23	111	2.00	1.97		
Ethylbenzene*	<0.050	0.050	07/03/2024	ND	2.23	111	2.00	1.78		
Total Xylenes*	<0.150	0.150	07/03/2024	ND	6.84	114	6.00	1.52		
Total BTEX	<0.300	0.300	07/03/2024	ND						

Surrogate: 4-Bromofluorobenzene (PID) 111 % 71.5-134

Chloride, SM4500Cl-B		mg/kg		Analyzed By: CT						
Analyte	Result	Reporting Limit	Analyzed	Method Blank	BS	% Recovery	True Value QC	RPD	Qualifier	
Chloride	1440	16.0	07/03/2024	ND	448	112	400	3.64		

TPH 8015M		mg/kg		Analyzed By: MS					
Analyte	Result	Reporting Limit	Analyzed	Method Blank	BS	% Recovery	True Value QC	RPD	Qualifier
GRO C6-C10*	<10.0	10.0	07/02/2024	ND	197	98.3	200	4.95	
DRO >C10-C28*	34.8	10.0	07/02/2024	ND	198	98.8	200	2.06	
EXT DRO >C28-C36	<10.0	10.0	07/02/2024	ND					

Surrogate: 1-Chlorooctane 93.3 % 48.2-134

Surrogate: 1-Chlorooctadecane 103 % 49.1-148

Cardinal Laboratories

*=Accredited Analyte

PLEASE NOTE: Liability and Damages. Cardinal's liability and client's exclusive remedy for any claim arising, whether based in contract or tort, shall be limited to the amount paid by client for analyses. All claims, including those for negligence and any other cause whatsoever shall be deemed waived unless made in writing and received by Cardinal within thirty (30) days after completion of the applicable service. In no event shall Cardinal be liable for incidental or consequential damages, including, without limitation, business interruptions, loss of use, or loss of profits incurred by client, its subsidiaries, affiliates or successors arising out of or related to the performance of the services hereunder by Cardinal, regardless of whether such claim is based upon any of the above stated reasons or otherwise. Results relate only to the samples identified above. This report shall not be reproduced except in full with written approval of Cardinal Laboratories.

Celey D. Keene, Lab Director/Quality Manager



PHONE (575) 393-2326 ° 101 E. MARLAND ° HOBBS, NM 88240

Analytical Results For:

ENSOLUM, LLC
 BEAUX JENNINGS
 705 W WADLEY AVE.
 MIDLAND TX, 79705
 Fax To:

Received:	06/27/2024	Sampling Date:	06/27/2024
Reported:	07/03/2024	Sampling Type:	Soil
Project Name:	NIMITZ MDP1 13 1 FED COM 173H	Sampling Condition:	Cool & Intact
Project Number:	03B1417156	Sample Received By:	Alyssa Parras
Project Location:	OXY		

Sample ID: SW 33 0-4' (H243873-33)

BTEX 8021B		mg/kg		Analyzed By: JH					
Analyte	Result	Reporting Limit	Analyzed	Method Blank	BS	% Recovery	True Value QC	RPD	Qualifier
Benzene*	<0.050	0.050	07/03/2024	ND	2.08	104	2.00	2.17	
Toluene*	<0.050	0.050	07/03/2024	ND	2.23	111	2.00	1.97	
Ethylbenzene*	<0.050	0.050	07/03/2024	ND	2.23	111	2.00	1.78	
Total Xylenes*	<0.150	0.150	07/03/2024	ND	6.84	114	6.00	1.52	
Total BTEX	<0.300	0.300	07/03/2024	ND					

Surrogate: 4-Bromofluorobenzene (PID) 112 % 71.5-134

Chloride, SM4500Cl-B		mg/kg		Analyzed By: CT					
Analyte	Result	Reporting Limit	Analyzed	Method Blank	BS	% Recovery	True Value QC	RPD	Qualifier
Chloride	464	16.0	07/03/2024	ND	448	112	400	3.64	

TPH 8015M		mg/kg		Analyzed By: MS					
Analyte	Result	Reporting Limit	Analyzed	Method Blank	BS	% Recovery	True Value QC	RPD	Qualifier
GRO C6-C10*	<10.0	10.0	07/02/2024	ND	197	98.3	200	4.95	
DRO >C10-C28*	<10.0	10.0	07/02/2024	ND	198	98.8	200	2.06	
EXT DRO >C28-C36	<10.0	10.0	07/02/2024	ND					

Surrogate: 1-Chlorooctane 99.6 % 48.2-134

Surrogate: 1-Chlorooctadecane 108 % 49.1-148

Cardinal Laboratories

*=Accredited Analyte

PLEASE NOTE: Liability and Damages. Cardinal's liability and client's exclusive remedy for any claim arising, whether based in contract or tort, shall be limited to the amount paid by client for analyses. All claims, including those for negligence and any other cause whatsoever shall be deemed waived unless made in writing and received by Cardinal within thirty (30) days after completion of the applicable service. In no event shall Cardinal be liable for incidental or consequential damages, including, without limitation, business interruptions, loss of use, or loss of profits incurred by client, its subsidiaries, affiliates or successors arising out of or related to the performance of the services hereunder by Cardinal, regardless of whether such claim is based upon any of the above stated reasons or otherwise. Results relate only to the samples identified above. This report shall not be reproduced except in full with written approval of Cardinal Laboratories.

Celey D. Keene, Lab Director/Quality Manager



PHONE (575) 393-2326 ° 101 E. MARLAND ° HOBBS, NM 88240

Analytical Results For:

ENSOLUM, LLC
 BEAUX JENNINGS
 705 W WADLEY AVE.
 MIDLAND TX, 79705
 Fax To:

Received:	06/27/2024	Sampling Date:	06/27/2024
Reported:	07/03/2024	Sampling Type:	Soil
Project Name:	NIMITZ MDP1 13 1 FED COM 173H	Sampling Condition:	Cool & Intact
Project Number:	03B1417156	Sample Received By:	Alyssa Parras
Project Location:	OXY		

Sample ID: SW 34 0-4' (H243873-34)

BTEx 8021B		mg/kg		Analyzed By: JH					
Analyte	Result	Reporting Limit	Analyzed	Method Blank	BS	% Recovery	True Value QC	RPD	Qualifier
Benzene*	<0.050	0.050	07/03/2024	ND	2.08	104	2.00	2.17	
Toluene*	<0.050	0.050	07/03/2024	ND	2.23	111	2.00	1.97	
Ethylbenzene*	<0.050	0.050	07/03/2024	ND	2.23	111	2.00	1.78	
Total Xylenes*	<0.150	0.150	07/03/2024	ND	6.84	114	6.00	1.52	
Total BTEX	<0.300	0.300	07/03/2024	ND					

Surrogate: 4-Bromofluorobenzene (PID) 111 % 71.5-134

Chloride, SM4500Cl-B		mg/kg		Analyzed By: CT					
Analyte	Result	Reporting Limit	Analyzed	Method Blank	BS	% Recovery	True Value QC	RPD	Qualifier
Chloride	368	16.0	07/03/2024	ND	448	112	400	3.64	

TPH 8015M	mg/kg		Analyzed By: MS						
Analyte	Result	Reporting Limit	Analyzed	Method Blank	BS	% Recovery	True Value QC	RPD	Qualifier
GRO C6-C10*	<10.0	10.0	07/02/2024	ND	197	98.3	200	4.95	
DRO >C10-C28*	363	10.0	07/02/2024	ND	198	98.8	200	2.06	
EXT DRO >C28-C36	93.4	10.0	07/02/2024	ND					

Surrogate: 1-Chlorooctane 90.5 % 48.2-134

Surrogate: 1-Chlorooctadecane 105 % 49.1-148

Cardinal Laboratories

*=Accredited Analyte

PLEASE NOTE: Liability and Damages. Cardinal's liability and client's exclusive remedy for any claim arising, whether based in contract or tort, shall be limited to the amount paid by client for analyses. All claims, including those for negligence and any other cause whatsoever shall be deemed waived unless made in writing and received by Cardinal within thirty (30) days after completion of the applicable service. In no event shall Cardinal be liable for incidental or consequential damages, including, without limitation, business interruptions, loss of use, or loss of profits incurred by client, its subsidiaries, affiliates or successors arising out of or related to the performance of the services hereunder by Cardinal, regardless of whether such claim is based upon any of the above stated reasons or otherwise. Results relate only to the samples identified above. This report shall not be reproduced except in full with written approval of Cardinal Laboratories.

Celey D. Keene, Lab Director/Quality Manager



PHONE (575) 393-2326 ° 101 E. MARLAND ° HOBBS, NM 88240

Analytical Results For:

ENSOLUM, LLC
BEAUX JENNINGS
705 W WADLEY AVE.
MIDLAND TX, 79705
Fax To:

Received:	06/27/2024	Sampling Date:	06/27/2024
Reported:	07/03/2024	Sampling Type:	Soil
Project Name:	NIMITZ MDP1 13 1 FED COM 173H	Sampling Condition:	Cool & Intact
Project Number:	03B1417156	Sample Received By:	Alyssa Parras
Project Location:	OXY		

Sample ID: SW 35 0-4' (H243873-35)

BTEx 8021B		mg/kg		Analyzed By: JH						
Analyte	Result	Reporting Limit	Analyzed	Method Blank	BS	% Recovery	True Value QC	RPD	Qualifier	
Benzene*	<0.050	0.050	07/03/2024	ND	2.08	104	2.00	2.17		
Toluene*	<0.050	0.050	07/03/2024	ND	2.23	111	2.00	1.97		
Ethylbenzene*	<0.050	0.050	07/03/2024	ND	2.23	111	2.00	1.78		
Total Xylenes*	<0.150	0.150	07/03/2024	ND	6.84	114	6.00	1.52		
Total BTEX	<0.300	0.300	07/03/2024	ND						

Surrogate: 4-Bromofluorobenzene (PID) 111 % 71.5-134

Chloride, SM4500Cl-B		mg/kg		Analyzed By: CT						
Analyte	Result	Reporting Limit	Analyzed	Method Blank	BS	% Recovery	True Value QC	RPD	Qualifier	
Chloride	224	16.0	07/03/2024	ND	448	112	400	3.64		

TPH 8015M		mg/kg		Analyzed By: MS					
Analyte	Result	Reporting Limit	Analyzed	Method Blank	BS	% Recovery	True Value QC	RPD	Qualifier
GRO C6-C10*	<10.0	10.0	07/02/2024	ND	197	98.3	200	4.95	
DRO >C10-C28*	71.7	10.0	07/02/2024	ND	198	98.8	200	2.06	
EXT DRO >C28-C36	22.4	10.0	07/02/2024	ND					

Surrogate: 1-Chlorooctane 74.2 % 48.2-134

Surrogate: 1-Chlorooctadecane 83.2 % 49.1-148

Cardinal Laboratories

*=Accredited Analyte

PLEASE NOTE: Liability and Damages. Cardinal's liability and client's exclusive remedy for any claim arising, whether based in contract or tort, shall be limited to the amount paid by client for analyses. All claims, including those for negligence and any other cause whatsoever shall be deemed waived unless made in writing and received by Cardinal within thirty (30) days after completion of the applicable service. In no event shall Cardinal be liable for incidental or consequential damages, including, without limitation, business interruptions, loss of use, or loss of profits incurred by client, its subsidiaries, affiliates or successors arising out of or related to the performance of the services hereunder by Cardinal, regardless of whether such claim is based upon any of the above stated reasons or otherwise. Results relate only to the samples identified above. This report shall not be reproduced except in full with written approval of Cardinal Laboratories.

Celey D. Keene, Lab Director/Quality Manager



PHONE (575) 393-2326 ° 101 E. MARLAND ° HOBBS, NM 88240

Analytical Results For:

ENSOLUM, LLC
BEAUX JENNINGS
705 W WADLEY AVE.
MIDLAND TX, 79705
Fax To:

Received:	06/27/2024	Sampling Date:	06/27/2024
Reported:	07/03/2024	Sampling Type:	Soil
Project Name:	NIMITZ MDP1 13 1 FED COM 173H	Sampling Condition:	Cool & Intact
Project Number:	03B1417156	Sample Received By:	Alyssa Parras
Project Location:	OXY		

Sample ID: SW 36 0-4' (H243873-36)

BTEx 8021B		mg/kg		Analyzed By: JH						
Analyte	Result	Reporting Limit	Analyzed	Method Blank	BS	% Recovery	True Value QC	RPD	Qualifier	
Benzene*	<0.050	0.050	07/03/2024	ND	2.08	104	2.00	2.17		
Toluene*	<0.050	0.050	07/03/2024	ND	2.23	111	2.00	1.97		
Ethylbenzene*	<0.050	0.050	07/03/2024	ND	2.23	111	2.00	1.78		
Total Xylenes*	<0.150	0.150	07/03/2024	ND	6.84	114	6.00	1.52		
Total BTEX	<0.300	0.300	07/03/2024	ND						

Surrogate: 4-Bromofluorobenzene (PID) 120 % 71.5-134

Chloride, SM4500Cl-B		mg/kg		Analyzed By: CT						
Analyte	Result	Reporting Limit	Analyzed	Method Blank	BS	% Recovery	True Value QC	RPD	Qualifier	
Chloride	3680	16.0	07/03/2024	ND	448	112	400	3.64		

TPH 8015M		mg/kg		Analyzed By: MS					
Analyte	Result	Reporting Limit	Analyzed	Method Blank	BS	% Recovery	True Value QC	RPD	Qualifier
GRO C6-C10*	26.4	10.0	07/03/2024	ND	185	92.6	200	0.430	
DRO >C10-C28*	2380	10.0	07/03/2024	ND	176	88.1	200	1.28	QM-07
EXT DRO >C28-C36	562	10.0	07/03/2024	ND					

Surrogate: 1-Chlorooctane 92.6 % 48.2-134

Surrogate: 1-Chlorooctadecane 90.6 % 49.1-148

Cardinal Laboratories

*=Accredited Analyte

PLEASE NOTE: Liability and Damages. Cardinal's liability and client's exclusive remedy for any claim arising, whether based in contract or tort, shall be limited to the amount paid by client for analyses. All claims, including those for negligence and any other cause whatsoever shall be deemed waived unless made in writing and received by Cardinal within thirty (30) days after completion of the applicable service. In no event shall Cardinal be liable for incidental or consequential damages, including, without limitation, business interruptions, loss of use, or loss of profits incurred by client, its subsidiaries, affiliates or successors arising out of or related to the performance of the services hereunder by Cardinal, regardless of whether such claim is based upon any of the above stated reasons or otherwise. Results relate only to the samples identified above. This report shall not be reproduced except in full with written approval of Cardinal Laboratories.

Celey D. Keene, Lab Director/Quality Manager



PHONE (575) 393-2326 ° 101 E. MARLAND ° HOBBS, NM 88240

Analytical Results For:

ENSOLUM, LLC
 BEAUX JENNINGS
 705 W WADLEY AVE.
 MIDLAND TX, 79705
 Fax To:

Received:	06/27/2024	Sampling Date:	06/27/2024
Reported:	07/03/2024	Sampling Type:	Soil
Project Name:	NIMITZ MDP1 13 1 FED COM 173H	Sampling Condition:	Cool & Intact
Project Number:	03B1417156	Sample Received By:	Alyssa Parras
Project Location:	OXY		

Sample ID: SW 37 0-4' (H243873-37)

BTEx 8021B		mg/kg		Analyzed By: JH						
Analyte	Result	Reporting Limit	Analyzed	Method Blank	BS	% Recovery	True Value QC	RPD	Qualifier	
Benzene*	<0.050	0.050	07/03/2024	ND	2.08	104	2.00	2.17		
Toluene*	<0.050	0.050	07/03/2024	ND	2.23	111	2.00	1.97		
Ethylbenzene*	<0.050	0.050	07/03/2024	ND	2.23	111	2.00	1.78		
Total Xylenes*	<0.150	0.150	07/03/2024	ND	6.84	114	6.00	1.52		
Total BTEX	<0.300	0.300	07/03/2024	ND						

Surrogate: 4-Bromofluorobenzene (PID) 112 % 71.5-134

Chloride, SM4500Cl-B		mg/kg		Analyzed By: CT						
Analyte	Result	Reporting Limit	Analyzed	Method Blank	BS	% Recovery	True Value QC	RPD	Qualifier	
Chloride	4240	16.0	07/03/2024	ND	448	112	400	3.64		

TPH 8015M		mg/kg		Analyzed By: MS					
Analyte	Result	Reporting Limit	Analyzed	Method Blank	BS	% Recovery	True Value QC	RPD	Qualifier
GRO C6-C10*	<10.0	10.0	07/03/2024	ND	185	92.6	200	0.430	
DRO >C10-C28*	539	10.0	07/03/2024	ND	176	88.1	200	1.28	
EXT DRO >C28-C36	169	10.0	07/03/2024	ND					

Surrogate: 1-Chlorooctane 85.9 % 48.2-134

Surrogate: 1-Chlorooctadecane 84.6 % 49.1-148

Cardinal Laboratories

*=Accredited Analyte

PLEASE NOTE: Liability and Damages. Cardinal's liability and client's exclusive remedy for any claim arising, whether based in contract or tort, shall be limited to the amount paid by client for analyses. All claims, including those for negligence and any other cause whatsoever shall be deemed waived unless made in writing and received by Cardinal within thirty (30) days after completion of the applicable service. In no event shall Cardinal be liable for incidental or consequential damages, including, without limitation, business interruptions, loss of use, or loss of profits incurred by client, its subsidiaries, affiliates or successors arising out of or related to the performance of the services hereunder by Cardinal, regardless of whether such claim is based upon any of the above stated reasons or otherwise. Results relate only to the samples identified above. This report shall not be reproduced except in full with written approval of Cardinal Laboratories.

Celey D. Keene, Lab Director/Quality Manager



PHONE (575) 393-2326 ° 101 E. MARLAND ° HOBBS, NM 88240

Analytical Results For:

ENSOLUM, LLC
 BEAUX JENNINGS
 705 W WADLEY AVE.
 MIDLAND TX, 79705
 Fax To:

Received:	06/27/2024	Sampling Date:	06/27/2024
Reported:	07/03/2024	Sampling Type:	Soil
Project Name:	NIMITZ MDP1 13 1 FED COM 173H	Sampling Condition:	Cool & Intact
Project Number:	03B1417156	Sample Received By:	Alyssa Parras
Project Location:	OXY		

Sample ID: SW 38 0-4' (H243873-38)

BTEx 8021B		mg/kg		Analyzed By: JH						
Analyte	Result	Reporting Limit	Analyzed	Method Blank	BS	% Recovery	True Value QC	RPD	Qualifier	
Benzene*	<0.050	0.050	07/03/2024	ND	2.08	104	2.00	2.17		
Toluene*	<0.050	0.050	07/03/2024	ND	2.23	111	2.00	1.97		
Ethylbenzene*	<0.050	0.050	07/03/2024	ND	2.23	111	2.00	1.78		
Total Xylenes*	<0.150	0.150	07/03/2024	ND	6.84	114	6.00	1.52		
Total BTEX	<0.300	0.300	07/03/2024	ND						

Surrogate: 4-Bromofluorobenzene (PID) 111 % 71.5-134

Chloride, SM4500Cl-B		mg/kg		Analyzed By: CT						
Analyte	Result	Reporting Limit	Analyzed	Method Blank	BS	% Recovery	True Value QC	RPD	Qualifier	
Chloride	6960	16.0	07/03/2024	ND	448	112	400	3.64		

TPH 8015M		mg/kg		Analyzed By: MS					
Analyte	Result	Reporting Limit	Analyzed	Method Blank	BS	% Recovery	True Value QC	RPD	Qualifier
GRO C6-C10*	<10.0	10.0	07/03/2024	ND	185	92.6	200	0.430	
DRO >C10-C28*	26.4	10.0	07/03/2024	ND	176	88.1	200	1.28	
EXT DRO >C28-C36	11.9	10.0	07/03/2024	ND					

Surrogate: 1-Chlorooctane 87.0 % 48.2-134

Surrogate: 1-Chlorooctadecane 82.6 % 49.1-148

Cardinal Laboratories

*=Accredited Analyte

PLEASE NOTE: Liability and Damages. Cardinal's liability and client's exclusive remedy for any claim arising, whether based in contract or tort, shall be limited to the amount paid by client for analyses. All claims, including those for negligence and any other cause whatsoever shall be deemed waived unless made in writing and received by Cardinal within thirty (30) days after completion of the applicable service. In no event shall Cardinal be liable for incidental or consequential damages, including, without limitation, business interruptions, loss of use, or loss of profits incurred by client, its subsidiaries, affiliates or successors arising out of or related to the performance of the services hereunder by Cardinal, regardless of whether such claim is based upon any of the above stated reasons or otherwise. Results relate only to the samples identified above. This report shall not be reproduced except in full with written approval of Cardinal Laboratories.

Celey D. Keene, Lab Director/Quality Manager



PHONE (575) 393-2326 ° 101 E. MARLAND ° HOBBS, NM 88240

Analytical Results For:

ENSOLUM, LLC
 BEAUX JENNINGS
 705 W WADLEY AVE.
 MIDLAND TX, 79705
 Fax To:

Received:	06/27/2024	Sampling Date:	06/27/2024
Reported:	07/03/2024	Sampling Type:	Soil
Project Name:	NIMITZ MDP1 13 1 FED COM 173H	Sampling Condition:	Cool & Intact
Project Number:	03B1417156	Sample Received By:	Alyssa Parras
Project Location:	OXY		

Sample ID: SW 39 0-4' (H243873-39)

BTEx 8021B		mg/kg		Analyzed By: JH					
Analyte	Result	Reporting Limit	Analyzed	Method Blank	BS	% Recovery	True Value QC	RPD	Qualifier
Benzene*	<0.050	0.050	07/03/2024	ND	2.08	104	2.00	2.17	
Toluene*	<0.050	0.050	07/03/2024	ND	2.23	111	2.00	1.97	
Ethylbenzene*	<0.050	0.050	07/03/2024	ND	2.23	111	2.00	1.78	
Total Xylenes*	<0.150	0.150	07/03/2024	ND	6.84	114	6.00	1.52	
Total BTEX	<0.300	0.300	07/03/2024	ND					

Surrogate: 4-Bromofluorobenzene (PID) 111 % 71.5-134

Chloride, SM4500Cl-B		mg/kg		Analyzed By: CT					
Analyte	Result	Reporting Limit	Analyzed	Method Blank	BS	% Recovery	True Value QC	RPD	Qualifier
Chloride	32.0	16.0	07/03/2024	ND	448	112	400	3.64	

TPH 8015M		mg/kg		Analyzed By: MS					
Analyte	Result	Reporting Limit	Analyzed	Method Blank	BS	% Recovery	True Value QC	RPD	Qualifier
GRO C6-C10*	<10.0	10.0	07/03/2024	ND	185	92.6	200	0.430	
DRO >C10-C28*	19.4	10.0	07/03/2024	ND	176	88.1	200	1.28	
EXT DRO >C28-C36	<10.0	10.0	07/03/2024	ND					

Surrogate: 1-Chlorooctane 89.1 % 48.2-134

Surrogate: 1-Chlorooctadecane 83.5 % 49.1-148

Cardinal Laboratories

*=Accredited Analyte

PLEASE NOTE: Liability and Damages. Cardinal's liability and client's exclusive remedy for any claim arising, whether based in contract or tort, shall be limited to the amount paid by client for analyses. All claims, including those for negligence and any other cause whatsoever shall be deemed waived unless made in writing and received by Cardinal within thirty (30) days after completion of the applicable service. In no event shall Cardinal be liable for incidental or consequential damages, including, without limitation, business interruptions, loss of use, or loss of profits incurred by client, its subsidiaries, affiliates or successors arising out of or related to the performance of the services hereunder by Cardinal, regardless of whether such claim is based upon any of the above stated reasons or otherwise. Results relate only to the samples identified above. This report shall not be reproduced except in full with written approval of Cardinal Laboratories.

Celey D. Keene, Lab Director/Quality Manager



PHONE (575) 393-2326 ° 101 E. MARLAND ° HOBBS, NM 88240

Notes and Definitions

QM-07	The spike recovery was outside acceptance limits for the MS and/or MSD. The batch was accepted based on acceptable LCS recovery.
ND	Analyte NOT DETECTED at or above the reporting limit
RPD	Relative Percent Difference
**	Samples not received at proper temperature of 6°C or below.
***	Insufficient time to reach temperature.
-	Chloride by SM4500Cl-B does not require samples be received at or below 6°C Samples reported on an as received basis (wet) unless otherwise noted on report

Cardinal Laboratories

*=Accredited Analyte

PLEASE NOTE: Liability and Damages. Cardinal's liability and client's exclusive remedy for any claim arising, whether based in contract or tort, shall be limited to the amount paid by client for analyses. All claims, including those for negligence and any other cause whatsoever shall be deemed waived unless made in writing and received by Cardinal within thirty (30) days after completion of the applicable service. In no event shall Cardinal be liable for incidental or consequential damages, including, without limitation, business interruptions, loss of use, or loss of profits incurred by client, its subsidiaries, affiliates or successors arising out of or related to the performance of the services hereunder by Cardinal, regardless of whether such claim is based upon any of the above stated reasons or otherwise. Results relate only to the samples identified above. This report shall not be reproduced except in full with written approval of Cardinal Laboratories.

A handwritten signature in black ink, appearing to read "Caley D. Keene".

Caley D. Keene, Lab Director/Quality Manager



CHAIN-OF-CUSTODY AND ANALYSIS REQUEST

Company Name: Ensolum, LLC										BILL TO										ANALYSIS REQUEST									
Project Manager: Beaux Jennings										P.O. #:																			
Address: 601 N. Mainfield St. STE 400										Company: OXY USA																			
City: Midland										Attn: Wade Dittich																			
State: TX										Address:																			
Phone #: (210)219-8858										City:																			
Project #: 03B1412156										State:																			
Project Name: NIMTZ MDP1 13 1 Fed. Com 173H										Zip:																			
Project location:										Phone #:																			
Sampler Name: Kaoru Shimada										Email:																			

FOR LAB USE ONLY														
Lab I.D.	Sample I.D.	Sample Depth (feet)	(G)RAB OR (C)OMP.	# CONTAINERS	MATRIX					PRESERV.	SAMPLING	DATE	TIME	
					GROUNDWATER	WASTEWATER	SOIL	OIL	SLUDGE					
H243873	SW01	0-4			X							6-27-24	849	X
	SW02											6-27-24	851	X
	SW03												854	X
	SW04												857	X
	SW05												901	X
	SW06												943	X
	SW07												946	X
	SW08												948	X
	SW09												950	X
	SW10												952	X

REMARKS: Paykey/AFENonAFE:										Verbal Result: <input type="checkbox"/> Yes <input checked="" type="checkbox"/> No										Add'l Phone #:									
Relinquished By: [Signature]										Received By: [Signature]										Date: 6/27/24									
Relinquished By: [Signature]										Received By: [Signature]										Date: 6/27/24									

Delivered By: (Circle One) <input checked="" type="checkbox"/> UPS <input type="checkbox"/> Bus <input type="checkbox"/> Other										Observed Temp. °C										Corrected Temp. °C									
Sampler - UPS - Bus - Other:										Sample Condition										CHECKED BY: (Initials)									
Thermometer ID: 4449										Standard <input checked="" type="checkbox"/> Beckitt (only) Sample Condition										Turnaround Time:									
Correction Factor: 0.5°C										Corrected Temp. °C										Remarks:									



CHAIN-OF-CUSTODY AND ANALYSIS REQUEST

101 East Marland, Hobbs, NM 88240
(575) 393-2326 FAX (575) 393-2476

Company Name: Ensolum, LLC						BILL TO						ANALYSIS REQUEST					
Project Manager: Beaux Jennings						P.O. #:											
Address: 601 N. Mantlefield St. STE 400						Company: OXY USA											
City: Midland State: TX Zip: 79701						Attn: Wade Dittich											
Phone #: (210)219-8858 Email: bjennings@ensolum.com						Address:											
Project #: 03B147156 Project Owner:						City:											
Project Name: NIMITZ MDP1 13.1 Fed. Com 173H						State:											
Project Location:						Zip:											
Sample Name: Kaoru Shimada / Hbua NLSV						Email:											
FOR LAB USE ONLY						MATRIX						PRESERV.					
						GROUNDWATER											
						WASTEWATER SOIL											
						OIL											
						SLUDGE											
						OTHER : ACID/BASE :											
						ICE / COOL OTHER :											
						DATE											
						TIME											
Lab I.D.						Sample Depth (feet)						(G)RAB OR (C)OMP.					
H243873						SW1						C 1					
11						SW12						✓					
12						SW13						✓					
13						SW14						✓					
14						SW15						✓					
15						SW16						✓					
16						SW17						✓					
17						SW18						✓					
18						SW19						✓					
19						SW20						✓					
20						SW20						✓					
Observed Temp. °C						Corrected Temp. °C						Sample Condition					
Delivered By: (Circle One)						Cool Intact						Checked BY: (Initials)					
Simpler - UPS - Bus - Other:						Yes No						PP					
Relinquished By:						Date:						Received By:					
MWR MWR						11/27/24						ADAMS					
Time:						1452											
REMARKS: Paykey/AFFENonAFE:						Verbal Result: Yes No Add'l Phone #:											
All claims involving liability and/or damage shall be deemed waived unless made in writing and received by Cardinal within 30 days after completion of the applicable service.						In no event shall Cardinal be liable for incidental or consequential damages, including without limitation, business interruptions, loss of use, or loss of profits incurred by client, its subsidiaries, affiliates or successors arising out of or related to the performance of services hereunder by Cardinal, regardless of whether such claim is based upon any of the above stated reasons or otherwise.											
Thermometer ID: 1120 U-27241						Correction Factor: 0.05						Yes No					
Standard						Bacteria (only Sample Condition)											
Observed Temp. °C						Corrected Temp. °C											



CHAIN-OF-CUSTODY AND ANALYSIS REQUEST

101 East Marland, Hobbs, NM 88240
 (575) 393-2326 FAX (575) 393-2476

Company Name: Ensolum, LLC

BILL TO

ANALYSIS REQUEST

Project Manager: Beaux Jennings

Address: 601 N. Marland St. STE 400

City: Midland State: TX Zip: 79701

Phone #: (210)219-8858

Email:bjennings@ensolum.com

Project#: 03B141P156 Project Owner:

Project Name: NIMITZ MDP1 13.1 Fed. Com 173H

Project Location:

Sample Name: Kauru Shimada / North Valley

FOR LAB USE ONLY

Lab I.D.

Sample I.D.

Sample Depth (feet)

(G)RAB OR (C)OMP.

CONTAINERS

GROUNDWATER

WASTEWATER

SOIL

OIL

SLUDGE

OTHER :

ACID/BASE:

ICE / COOL

OTHER :

DATE TIME

BTEX 8021B

TPH 8015M

Chloride 4500

PLEASE NOTE: Liability and Damages. Customers liability and client's exclusive remedy for any claim shall be limited to the amount paid by the client for the services requested. No other damages, including consequential damages, shall be recoverable. The client agrees to hold Ensolum harmless from all claims, damages, losses or expenses incurred by the client, its subsidiaries, affiliates or successors arising out of or related to the performance of services hereunder by Ensolum, regardless of whether such claim is based upon any of the above stated reasons or otherwise.

Relinquished By:

Date: 6-27-24

Received By:

Verbal Result: Yes No

Add'l Phone #:

Relinquished By:

Date: 6-27-24

Received By:

REMARKS: Paykey/AFE/NonAFE:

Delivered By: (Circle One)

Observed Temp.: Corrected Temp.: C

Sample Condition Cool Intact

CHECKED BY: (Initials)

Thermometer ID: Standard Accuracy (only Sample Condition)

Corrected Temp.: C

Yes No

Yes No

Corrected Temp.: C

FORM-006 R 3.2 10/07/21



CHAIN-OF-CUSTODY AND ANALYSIS REQUEST

101 Est Marland, Hobbs, NM 88240
(575) 393-2326 FAX (575) 393-2476

Company Name: Ensolum, LLC	BILL TO
----------------------------	----------------

ANALYSIS REQUEST

Project Manager: Beau Jennings				P.O. #:			
Address: 601 N. Mainfield St. STE 400				Company: OXY USA			
City: Midland State: TX Zip: 79701				Attn: Wade Dittich			
Phone #: (210)219-8858 Email: bjennings@ensolum.com				Address:			
Project #: 03B1417156 Project Owner:				City:			
Project Name: NIMITZ MDP1 J3 1 Fed. Com 173H				State: Zip:			
Project Location:				Phone #:			
Sampler Name: Kaoru Shimada / Susan Baker				Email:			

FOR LAB USE ONLY																	
Lab I.D.	Sample I.D.	Sample Depth (feet)	(G)RAB OR (C)OMP.	# CONTAINERS	MATRIX					DATE	TIME						
					GROUNDWATER	WASTEWATER	SOIL	OIL	SLUDGE								
H243873	SW31	0-4	C	1	X						6-22-24	156	X	X	X		
	SW32		G	1								121					
	SW33											1213					
	SW34											1219					
	SW35											1222					
	SW36											1228					
	SW37											1230					
	SW38											1232					
	SW39											1234					
	NV																

Relinquished By: [Signature]		Date: 7-27-24		Received By: [Signature]		Verbal Result: <input type="checkbox"/> Yes <input checked="" type="checkbox"/> No		Add'l Phone #:	
Relinquished By: [Signature]		Date: 10-5-2		Received By: [Signature]		All Results are emailed. Please provide Email address:		Remarks: Paykey/AFE/NonAFE:	
Delivered By: (Circle One) Sampler - UPS - Bus - Other:		Observed Temp. °C <div>Corrected Temp. °C</div>		Sample Condition Cool Intact <input checked="" type="checkbox"/> Yes <input type="checkbox"/> No		CHECKED BY: (Initials)		Thermometer ID: 7133	
		<div>7.8°C</div>				[Signature]		<div>10-2-24</div>	
								<div>10-2-24</div>	



PHONE (575) 393-2326 ° 101 E. MARLAND ° HOBBS, NM 88240

August 07, 2024

KELLY LOWERY

ENSOLUM

3122 NATIONAL PARKS HWY

CARLSBAD, NM 88220

RE: NIMITZ MDPI 13 1 FED COM # 173H

Enclosed are the results of analyses for samples received by the laboratory on 08/01/24 14:10.

Cardinal Laboratories is accredited through Texas NELAP under certificate number TX-C24-00112. Accreditation applies to drinking water, non-potable water and solid and chemical materials. All accredited analytes are denoted by an asterisk (*). For a complete list of accredited analytes and matrices visit the TCEQ website at www.tceq.texas.gov/field/qa/lab_accred_certif.html.

Cardinal Laboratories is accredited through the State of Colorado Department of Public Health and Environment for:

Method EPA 552.2	Haloacetic Acids (HAA-5)
Method EPA 524.2	Total Trihalomethanes (TTHM)
Method EPA 524.4	Regulated VOCs (V1, V2, V3)

Accreditation applies to public drinking water matrices.

This report meets NELAP requirements and is made up of a cover page, analytical results, and a copy of the original chain-of-custody. If you have any questions concerning this report, please feel free to contact me.

Sincerely,

A handwritten signature in black ink that reads "Celey D. Keene". The signature is written in a cursive style with a large, stylized 'C' and 'K'.

Celey D. Keene

Lab Director/Quality Manager



PHONE (575) 393-2326 ° 101 E. MARLAND ° HOBBS, NM 88240

Analytical Results For:

ENSOLUM
 KELLY LOWERY
 3122 NATIONAL PARKS HWY
 CARLSBAD NM, 88220
 Fax To:

Received: 08/01/2024
 Reported: 08/07/2024
 Project Name: NIMITZ MDPI 13 1 FED COM # 173H
 Project Number: 03B1417156
 Project Location: OXY 32.215960, -103.828236

Sampling Date: 07/31/2024
 Sampling Type: Soil
 Sampling Condition: Cool & Intact
 Sample Received By: Alyssa Parras

Sample ID: SW 12 0-4' (H244610-01)

BTX 8021B		mg/kg		Analyzed By: JH					
Analyte	Result	Reporting Limit	Analyzed	Method Blank	BS	% Recovery	True Value QC	RPD	Qualifier
Benzene*	<0.050	0.050	08/02/2024	ND	2.33	117	2.00	2.10	
Toluene*	<0.050	0.050	08/02/2024	ND	2.49	125	2.00	2.87	
Ethylbenzene*	<0.050	0.050	08/02/2024	ND	2.65	132	2.00	4.45	
Total Xylenes*	<0.150	0.150	08/02/2024	ND	8.13	135	6.00	5.58	
Total BTX	<0.300	0.300	08/02/2024	ND					

Surrogate: 4-Bromofluorobenzene (PID) 126 % 71.5-134

Chloride, SM4500Cl-B		mg/kg		Analyzed By: AC						
Analyte	Result	Reporting Limit	Analyzed	Method Blank	BS	% Recovery	True Value QC	RPD	Qualifier	
Chloride	576	16.0	08/06/2024	ND	432	108	400	3.64		

TPH 8015M		mg/kg		Analyzed By: ms					
Analyte	Result	Reporting Limit	Analyzed	Method Blank	BS	% Recovery	True Value QC	RPD	Qualifier
GRO C6-C10*	<10.0	10.0	08/02/2024	ND	209	104	200	2.72	
DRO >C10-C28*	<10.0	10.0	08/02/2024	ND	210	105	200	8.41	
EXT DRO >C28-C36	<10.0	10.0	08/02/2024	ND					

Surrogate: 1-Chlorooctane 68.9 % 48.2-134

Surrogate: 1-Chlorooctadecane 78.9 % 49.1-148

Cardinal Laboratories

*=Accredited Analyte

PLEASE NOTE: Liability and Damages. Cardinal's liability and client's exclusive remedy for any claim arising, whether based in contract or tort, shall be limited to the amount paid by client for analyses. All claims, including those for negligence and any other cause whatsoever shall be deemed waived unless made in writing and received by Cardinal within thirty (30) days after completion of the applicable service. In no event shall Cardinal be liable for incidental or consequential damages, including, without limitation, business interruptions, loss of use, or loss of profits incurred by client, its subsidiaries, affiliates or successors arising out of or related to the performance of the services hereunder by Cardinal, regardless of whether such claim is based upon any of the above stated reasons or otherwise. Results relate only to the samples identified above. This report shall not be reproduced except in full with written approval of Cardinal Laboratories.

Celey D. Keene, Lab Director/Quality Manager



PHONE (575) 393-2326 ° 101 E. MARLAND ° HOBBS, NM 88240

Analytical Results For:

ENSOLUM
 KELLY LOWERY
 3122 NATIONAL PARKS HWY
 CARLSBAD NM, 88220
 Fax To:

Received: 08/01/2024
 Reported: 08/07/2024
 Project Name: NIMITZ MDPI 13 1 FED COM # 173H
 Project Number: 03B1417156
 Project Location: OXY 32.215960, -103.828236

Sampling Date: 07/31/2024
 Sampling Type: Soil
 Sampling Condition: Cool & Intact
 Sample Received By: Alyssa Parras

Sample ID: SW 18 0-4' (H244610-02)

BTEx 8021B		mg/kg		Analyzed By: JH						
Analyte	Result	Reporting Limit	Analyzed	Method Blank	BS	% Recovery	True Value QC	RPD	Qualifier	
Benzene*	<0.050	0.050	08/02/2024	ND	2.33	117	2.00	2.10		
Toluene*	<0.050	0.050	08/02/2024	ND	2.49	125	2.00	2.87		
Ethylbenzene*	<0.050	0.050	08/02/2024	ND	2.65	132	2.00	4.45		
Total Xylenes*	<0.150	0.150	08/02/2024	ND	8.13	135	6.00	5.58		
Total BTEX	<0.300	0.300	08/02/2024	ND						

Surrogate: 4-Bromofluorobenzene (PID) 127 % 71.5-134

Chloride, SM4500Cl-B		mg/kg		Analyzed By: AC						
Analyte	Result	Reporting Limit	Analyzed	Method Blank	BS	% Recovery	True Value QC	RPD	Qualifier	
Chloride	80.0	16.0	08/06/2024	ND	432	108	400	3.64		

TPH 8015M		mg/kg		Analyzed By: ms					
Analyte	Result	Reporting Limit	Analyzed	Method Blank	BS	% Recovery	True Value QC	RPD	Qualifier
GRO C6-C10*	<10.0	10.0	08/02/2024	ND	209	104	200	2.72	
DRO >C10-C28*	<10.0	10.0	08/02/2024	ND	210	105	200	8.41	
EXT DRO >C28-C36	<10.0	10.0	08/02/2024	ND					

Surrogate: 1-Chlorooctane 81.1 % 48.2-134

Surrogate: 1-Chlorooctadecane 93.2 % 49.1-148

Cardinal Laboratories

*=Accredited Analyte

PLEASE NOTE: Liability and Damages. Cardinal's liability and client's exclusive remedy for any claim arising, whether based in contract or tort, shall be limited to the amount paid by client for analyses. All claims, including those for negligence and any other cause whatsoever shall be deemed waived unless made in writing and received by Cardinal within thirty (30) days after completion of the applicable service. In no event shall Cardinal be liable for incidental or consequential damages, including, without limitation, business interruptions, loss of use, or loss of profits incurred by client, its subsidiaries, affiliates or successors arising out of or related to the performance of the services hereunder by Cardinal, regardless of whether such claim is based upon any of the above stated reasons or otherwise. Results relate only to the samples identified above. This report shall not be reproduced except in full with written approval of Cardinal Laboratories.

Celey D. Keene, Lab Director/Quality Manager



PHONE (575) 393-2326 ° 101 E. MARLAND ° HOBBS, NM 88240

Analytical Results For:

ENSOLUM
KELLY LOWERY
3122 NATIONAL PARKS HWY
CARLSBAD NM, 88220
Fax To:

Received: 08/01/2024
Reported: 08/07/2024
Project Name: NIMITZ MDPI 13 1 FED COM # 173H
Project Number: 03B1417156
Project Location: OXY 32.215960, -103.828236

Sampling Date: 07/31/2024
Sampling Type: Soil
Sampling Condition: Cool & Intact
Sample Received By: Alyssa Parras

Sample ID: FS 40 4' (H244610-03)

BTEx 8021B		mg/kg		Analyzed By: JH						
Analyte	Result	Reporting Limit	Analyzed	Method Blank	BS	% Recovery	True Value QC	RPD	Qualifier	
Benzene*	<0.050	0.050	08/02/2024	ND	2.33	117	2.00	2.10		
Toluene*	<0.050	0.050	08/02/2024	ND	2.49	125	2.00	2.87		
Ethylbenzene*	<0.050	0.050	08/02/2024	ND	2.65	132	2.00	4.45		
Total Xylenes*	<0.150	0.150	08/02/2024	ND	8.13	135	6.00	5.58		
Total BTEX	<0.300	0.300	08/02/2024	ND						

Surrogate: 4-Bromofluorobenzene (PID) 130 % 71.5-134

Chloride, SM4500Cl-B		mg/kg		Analyzed By: AC					
Analyte	Result	Reporting Limit	Analyzed	Method Blank	BS	% Recovery	True Value QC	RPD	Qualifier
Chloride	16.0	16.0	08/06/2024	ND	432	108	400	3.64	

TPH 8015M		mg/kg		Analyzed By: ms					
Analyte	Result	Reporting Limit	Analyzed	Method Blank	BS	% Recovery	True Value QC	RPD	Qualifier
GRO C6-C10*	<10.0	10.0	08/02/2024	ND	209	104	200	2.72	
DRO >C10-C28*	<10.0	10.0	08/02/2024	ND	210	105	200	8.41	
EXT DRO >C28-C36	<10.0	10.0	08/02/2024	ND					

Surrogate: 1-Chlorooctane 63.7 % 48.2-134

Surrogate: 1-Chlorooctadecane 73.0 % 49.1-148

Cardinal Laboratories

*=Accredited Analyte

PLEASE NOTE: Liability and Damages. Cardinal's liability and client's exclusive remedy for any claim arising, whether based in contract or tort, shall be limited to the amount paid by client for analyses. All claims, including those for negligence and any other cause whatsoever shall be deemed waived unless made in writing and received by Cardinal within thirty (30) days after completion of the applicable service. In no event shall Cardinal be liable for incidental or consequential damages, including, without limitation, business interruptions, loss of use, or loss of profits incurred by client, its subsidiaries, affiliates or successors arising out of or related to the performance of the services hereunder by Cardinal, regardless of whether such claim is based upon any of the above stated reasons or otherwise. Results relate only to the samples identified above. This report shall not be reproduced except in full with written approval of Cardinal Laboratories.

Celey D. Keene, Lab Director/Quality Manager



PHONE (575) 393-2326 • 101 E. MARLAND • HOBBS, NM 88240

Notes and Definitions

- BS-3 Blank spike recovery outside of lab established statistical limits, but still within method limits. Data is not adversely affected.
- BS1 Blank spike recovery above laboratory acceptance criteria. Results for analyte potentially biased high.
- ND Analyte NOT DETECTED at or above the reporting limit
- RPD Relative Percent Difference
- ** Samples not received at proper temperature of 6°C or below.
- *** Insufficient time to reach temperature.
- Chloride by SM4500Cl-B does not require samples be received at or below 6°C
Samples reported on an as received basis (wet) unless otherwise noted on report

Cardinal Laboratories

*=Accredited Analyte

PLEASE NOTE: Liability and Damages. Cardinal's liability and client's exclusive remedy for any claim arising, whether based in contract or tort, shall be limited to the amount paid by client for analyses. All claims, including those for negligence and any other cause whatsoever shall be deemed waived unless made in writing and received by Cardinal within thirty (30) days after completion of the applicable service. In no event shall Cardinal be liable for incidental or consequential damages, including, without limitation, business interruptions, loss of use, or loss of profits incurred by client, its subsidiaries, affiliates or successors arising out of or related to the performance of the services hereunder by Cardinal, regardless of whether such claim is based upon any of the above stated reasons or otherwise. Results relate only to the samples identified above. This report shall not be reproduced except in full with written approval of Cardinal Laboratories.

A handwritten signature in black ink, appearing to read "C. D. Keene".

Celey D. Keene, Lab Director/Quality Manager



CHAIN-OF-CUSTODY AND ANALYSIS REQUEST

101 East Marland, Hobbs, NM 88240
(575) 393-2326 FAX (575) 393-2476

(575) 393-2326 FAX (575) 393-2410

BILL TO

ANALYSIS REQUEST

Company Name: Ensolum, LLC

Project Manager: Kelly Lowery

Address: 3122 National Parks Hwy

City: Carlsbad

Phone #: 214-733-3165

Project #: 03B1417156

Project Name: NIMITZ MDP1 13.1 Fed. Com 173H

Project Location: 32.215960, -103.828239

Sampler Name: Connor Whitman

P.O. #:

Company: Oxy USA, Inc.

Attn: Wade Dittrich

Address:

City:

State: Zip:

Phone #: 575-390-2828

Fax #:

FOR LAB USE ONLY

Lab I.D.

Sample I.D.

Sample Depth
(feet)

(G)RAB OR (C)OMP.

CONTAINERS

GROUNDWATER

WASTEWATER

SOIL

OIL

SLUDGE

OTHER :

ACID/BASE:

ICE / COOL

OTHER :

DATE

TIME

BTEX

TPH

CHLORIDE

PLEASE NOTE: Liability and Damages. Cardinal's liability and client's exclusive remedy for any claim arising whether based in contract or tort, shall be limited to the amount paid by the client for the analyses. All claims including those for negligence and any other cause whatsoever shall be deemed waived unless made in writing and received by Cardinal within 30 days after completion of the applicable service. In no event shall Cardinal be liable for incidental or consequential damages, including without limitation, business interruptions, loss of use, or loss of profits incurred by client, its subsidiaries, affiliates or successors arising out of or related to the performance of services hereunder by Cardinal, regardless of whether such claim is based upon any of the above stated reasons or otherwise.

Relinquished By:

Date:

Received By:

Verbal Result:

☐ Yes

☒ No

Add'l Phone #:

All Results are emailed. Please provide Email address:

KLowery@ensolum.com

Blenning@ensolum.com

REMARKS:

incident: nAPP2405447618

Relinquished By:

Date:

Received By:

Turnaround Time:

Standard

Rush

☒

Bacteria (only)

Cool Intact

☐ Yes

☐ No

Observed Temp. °C

Corrected Temp. °C

Delivered By: (Circle One)

Observed Temp. °C

Sample Condition

Cool

Intact

☒ Yes

☒ Yes

☐ No

☐ No

CHECKED BY:

(Initials)

Thermometer ID

Correction Factor

443

45°C

4140

Standard

Rush

☒

Bacteria (only)

Cool Intact

☐ Yes

☐ No

Observed Temp. °C

Corrected Temp. °C

Sampler - UPS - Bus - Other:

FORM 0000 R-3.2 10/07/17

Cardinal cannot accept verbal changes. Please email changes to celey.keene@cardinallabsnm.com



PHONE (575) 393-2326 ° 101 E. MARLAND ° HOBBS, NM 88240

August 08, 2024

KELLY LOWERY

ENSOLUM

3122 NATIONAL PARKS HWY

CARLSBAD, NM 88220

RE: NIMITZ MDPI 13 1 FED COM # 173H

Enclosed are the results of analyses for samples received by the laboratory on 08/02/24 14:22.

Cardinal Laboratories is accredited through Texas NELAP under certificate number TX-C24-00112. Accreditation applies to drinking water, non-potable water and solid and chemical materials. All accredited analytes are denoted by an asterisk (*). For a complete list of accredited analytes and matrices visit the TCEQ website at www.tceq.texas.gov/field/qa/lab_accred_certif.html.

Cardinal Laboratories is accredited through the State of Colorado Department of Public Health and Environment for:

Method EPA 552.2	Haloacetic Acids (HAA-5)
Method EPA 524.2	Total Trihalomethanes (TTHM)
Method EPA 524.4	Regulated VOCs (V1, V2, V3)

Accreditation applies to public drinking water matrices.

This report meets NELAP requirements and is made up of a cover page, analytical results, and a copy of the original chain-of-custody. If you have any questions concerning this report, please feel free to contact me.

Sincerely,

A handwritten signature in black ink that reads "Celey D. Keene".

Celey D. Keene

Lab Director/Quality Manager



PHONE (575) 393-2326 ° 101 E. MARLAND ° HOBBS, NM 88240

Analytical Results For:

ENSOLUM
 KELLY LOWERY
 3122 NATIONAL PARKS HWY
 CARLSBAD NM, 88220
 Fax To:

Received: 08/02/2024
 Reported: 08/08/2024
 Project Name: NIMITZ MDPI 13 1 FED COM # 173H
 Project Number: 03B1417159
 Project Location: OXY 32.215960, -103.828236

Sampling Date: 08/01/2024
 Sampling Type: Soil
 Sampling Condition: Cool & Intact
 Sample Received By: Shalyn Rodriguez

Sample ID: SW 34 0-4' (H244661-01)

BTX 8021B		mg/kg		Analyzed By: JH						
Analyte	Result	Reporting Limit	Analyzed	Method Blank	BS	% Recovery	True Value QC	RPD	Qualifier	
Benzene*	<0.050	0.050	08/06/2024	ND	1.78	89.1	2.00	10.1		
Toluene*	<0.050	0.050	08/06/2024	ND	1.75	87.3	2.00	9.28		
Ethylbenzene*	<0.050	0.050	08/06/2024	ND	1.78	89.2	2.00	8.63		
Total Xylenes*	<0.150	0.150	08/06/2024	ND	5.27	87.8	6.00	8.54		
Total BTX	<0.300	0.300	08/06/2024	ND						

Surrogate: 4-Bromofluorobenzene (PID) 99.6 % 71.5-134

Chloride, SM4500Cl-B		mg/kg		Analyzed By: AC						
Analyte	Result	Reporting Limit	Analyzed	Method Blank	BS	% Recovery	True Value QC	RPD	Qualifier	
Chloride	240	16.0	08/07/2024	ND	432	108	400	0.00		

TPH 8015M		mg/kg		Analyzed By: MS					
Analyte	Result	Reporting Limit	Analyzed	Method Blank	BS	% Recovery	True Value QC	RPD	Qualifier
GRO C6-C10*	<10.0	10.0	08/06/2024	ND	196	97.9	200	1.74	
DRO >C10-C28*	<10.0	10.0	08/06/2024	ND	212	106	200	8.10	
EXT DRO >C28-C36	<10.0	10.0	08/06/2024	ND					

Surrogate: 1-Chlorooctane 68.6 % 48.2-134

Surrogate: 1-Chlorooctadecane 84.2 % 49.1-148

Cardinal Laboratories

*=Accredited Analyte

PLEASE NOTE: Liability and Damages. Cardinal's liability and client's exclusive remedy for any claim arising, whether based in contract or tort, shall be limited to the amount paid by client for analyses. All claims, including those for negligence and any other cause whatsoever shall be deemed waived unless made in writing and received by Cardinal within thirty (30) days after completion of the applicable service. In no event shall Cardinal be liable for incidental or consequential damages, including, without limitation, business interruptions, loss of use, or loss of profits incurred by client, its subsidiaries, affiliates or successors arising out of or related to the performance of the services hereunder by Cardinal, regardless of whether such claim is based upon any of the above stated reasons or otherwise. Results relate only to the samples identified above. This report shall not be reproduced except in full with written approval of Cardinal Laboratories.

Celey D. Keene, Lab Director/Quality Manager



PHONE (575) 393-2326 ° 101 E. MARLAND ° HOBBS, NM 88240

Analytical Results For:

ENSOLUM
 KELLY LOWERY
 3122 NATIONAL PARKS HWY
 CARLSBAD NM, 88220
 Fax To:

Received: 08/02/2024
 Reported: 08/08/2024
 Project Name: NIMITZ MDPI 13 1 FED COM # 173H
 Project Number: 03B1417159
 Project Location: OXY 32.215960, -103.828236

Sampling Date: 08/01/2024
 Sampling Type: Soil
 Sampling Condition: Cool & Intact
 Sample Received By: Shalyn Rodriguez

Sample ID: SW 30 0-4' (H244661-02)

BTEx 8021B		mg/kg		Analyzed By: JH					
Analyte	Result	Reporting Limit	Analyzed	Method Blank	BS	% Recovery	True Value QC	RPD	Qualifier
Benzene*	<0.050	0.050	08/06/2024	ND	1.78	89.1	2.00	10.1	
Toluene*	<0.050	0.050	08/06/2024	ND	1.75	87.3	2.00	9.28	
Ethylbenzene*	<0.050	0.050	08/06/2024	ND	1.78	89.2	2.00	8.63	
Total Xylenes*	<0.150	0.150	08/06/2024	ND	5.27	87.8	6.00	8.54	
Total BTEX	<0.300	0.300	08/06/2024	ND					

Surrogate: 4-Bromofluorobenzene (PID) 100 % 71.5-134

Chloride, SM4500Cl-B		mg/kg		Analyzed By: AC					
Analyte	Result	Reporting Limit	Analyzed	Method Blank	BS	% Recovery	True Value QC	RPD	Qualifier
Chloride	256	16.0	08/07/2024	ND	432	108	400	0.00	

TPH 8015M		mg/kg		Analyzed By: MS					
Analyte	Result	Reporting Limit	Analyzed	Method Blank	BS	% Recovery	True Value QC	RPD	Qualifier
GRO C6-C10*	<10.0	10.0	08/06/2024	ND	196	97.9	200	1.74	
DRO >C10-C28*	<10.0	10.0	08/06/2024	ND	212	106	200	8.10	
EXT DRO >C28-C36	<10.0	10.0	08/06/2024	ND					

Surrogate: 1-Chlorooctane 78.8 % 48.2-134

Surrogate: 1-Chlorooctadecane 101 % 49.1-148

Cardinal Laboratories

*=Accredited Analyte

PLEASE NOTE: Liability and Damages. Cardinal's liability and client's exclusive remedy for any claim arising, whether based in contract or tort, shall be limited to the amount paid by client for analyses. All claims, including those for negligence and any other cause whatsoever shall be deemed waived unless made in writing and received by Cardinal within thirty (30) days after completion of the applicable service. In no event shall Cardinal be liable for incidental or consequential damages, including, without limitation, business interruptions, loss of use, or loss of profits incurred by client, its subsidiaries, affiliates or successors arising out of or related to the performance of the services hereunder by Cardinal, regardless of whether such claim is based upon any of the above stated reasons or otherwise. Results relate only to the samples identified above. This report shall not be reproduced except in full with written approval of Cardinal Laboratories.

Celey D. Keene, Lab Director/Quality Manager



PHONE (575) 393-2326 ° 101 E. MARLAND ° HOBBS, NM 88240

Analytical Results For:

ENSOLUM
 KELLY LOWERY
 3122 NATIONAL PARKS HWY
 CARLSBAD NM, 88220
 Fax To:

Received: 08/02/2024
 Reported: 08/08/2024
 Project Name: NIMITZ MDPI 13 1 FED COM # 173H
 Project Number: 03B1417159
 Project Location: OXY 32.215960, -103.828236

Sampling Date: 08/01/2024
 Sampling Type: Soil
 Sampling Condition: Cool & Intact
 Sample Received By: Shalyn Rodriguez

Sample ID: SW 31 0-4' (H244661-03)

BTEx 8021B		mg/kg		Analyzed By: JH						
Analyte	Result	Reporting Limit	Analyzed	Method Blank	BS	% Recovery	True Value QC	RPD	Qualifier	
Benzene*	<0.050	0.050	08/06/2024	ND	1.78	89.1	2.00	10.1		
Toluene*	<0.050	0.050	08/06/2024	ND	1.75	87.3	2.00	9.28		
Ethylbenzene*	<0.050	0.050	08/06/2024	ND	1.78	89.2	2.00	8.63		
Total Xylenes*	<0.150	0.150	08/06/2024	ND	5.27	87.8	6.00	8.54		
Total BTEX	<0.300	0.300	08/06/2024	ND						

Surrogate: 4-Bromofluorobenzene (PID) 98.8 % 71.5-134

Chloride, SM4500Cl-B		mg/kg		Analyzed By: AC						
Analyte	Result	Reporting Limit	Analyzed	Method Blank	BS	% Recovery	True Value QC	RPD	Qualifier	
Chloride	208	16.0	08/07/2024	ND	432	108	400	0.00		

TPH 8015M		mg/kg		Analyzed By: MS					
Analyte	Result	Reporting Limit	Analyzed	Method Blank	BS	% Recovery	True Value QC	RPD	Qualifier
GRO C6-C10*	<10.0	10.0	08/06/2024	ND	196	97.9	200	1.74	
DRO >C10-C28*	<10.0	10.0	08/06/2024	ND	212	106	200	8.10	
EXT DRO >C28-C36	<10.0	10.0	08/06/2024	ND					

Surrogate: 1-Chlorooctane 75.8 % 48.2-134

Surrogate: 1-Chlorooctadecane 94.7 % 49.1-148

Cardinal Laboratories

*=Accredited Analyte

PLEASE NOTE: Liability and Damages. Cardinal's liability and client's exclusive remedy for any claim arising, whether based in contract or tort, shall be limited to the amount paid by client for analyses. All claims, including those for negligence and any other cause whatsoever shall be deemed waived unless made in writing and received by Cardinal within thirty (30) days after completion of the applicable service. In no event shall Cardinal be liable for incidental or consequential damages, including, without limitation, business interruptions, loss of use, or loss of profits incurred by client, its subsidiaries, affiliates or successors arising out of or related to the performance of the services hereunder by Cardinal, regardless of whether such claim is based upon any of the above stated reasons or otherwise. Results relate only to the samples identified above. This report shall not be reproduced except in full with written approval of Cardinal Laboratories.

Celey D. Keene, Lab Director/Quality Manager



PHONE (575) 393-2326 ° 101 E. MARLAND ° HOBBS, NM 88240

Analytical Results For:

ENSOLUM
 KELLY LOWERY
 3122 NATIONAL PARKS HWY
 CARLSBAD NM, 88220
 Fax To:

Received: 08/02/2024
 Reported: 08/08/2024
 Project Name: NIMITZ MDPI 13 1 FED COM # 173H
 Project Number: 03B1417159
 Project Location: OXY 32.215960, -103.828236

Sampling Date: 08/01/2024
 Sampling Type: Soil
 Sampling Condition: Cool & Intact
 Sample Received By: Shalyn Rodriguez

Sample ID: SW 32 0-4' (H244661-04)

BTEx 8021B		mg/kg		Analyzed By: JH						
Analyte	Result	Reporting Limit	Analyzed	Method Blank	BS	% Recovery	True Value QC	RPD	Qualifier	
Benzene*	<0.050	0.050	08/06/2024	ND	1.78	89.1	2.00	10.1		
Toluene*	<0.050	0.050	08/06/2024	ND	1.75	87.3	2.00	9.28		
Ethylbenzene*	<0.050	0.050	08/06/2024	ND	1.78	89.2	2.00	8.63		
Total Xylenes*	<0.150	0.150	08/06/2024	ND	5.27	87.8	6.00	8.54		
Total BTEX	<0.300	0.300	08/06/2024	ND						

Surrogate: 4-Bromofluorobenzene (PID) 99.4 % 71.5-134

Chloride, SM4500Cl-B		mg/kg		Analyzed By: AC						
Analyte	Result	Reporting Limit	Analyzed	Method Blank	BS	% Recovery	True Value QC	RPD	Qualifier	
Chloride	144	16.0	08/07/2024	ND	432	108	400	0.00		

TPH 8015M		mg/kg		Analyzed By: MS					
Analyte	Result	Reporting Limit	Analyzed	Method Blank	BS	% Recovery	True Value QC	RPD	Qualifier
GRO C6-C10*	<10.0	10.0	08/06/2024	ND	196	97.9	200	1.74	
DRO >C10-C28*	<10.0	10.0	08/06/2024	ND	212	106	200	8.10	
EXT DRO >C28-C36	<10.0	10.0	08/06/2024	ND					

Surrogate: 1-Chlorooctane 70.1 % 48.2-134

Surrogate: 1-Chlorooctadecane 85.9 % 49.1-148

Cardinal Laboratories

*=Accredited Analyte

PLEASE NOTE: Liability and Damages. Cardinal's liability and client's exclusive remedy for any claim arising, whether based in contract or tort, shall be limited to the amount paid by client for analyses. All claims, including those for negligence and any other cause whatsoever shall be deemed waived unless made in writing and received by Cardinal within thirty (30) days after completion of the applicable service. In no event shall Cardinal be liable for incidental or consequential damages, including, without limitation, business interruptions, loss of use, or loss of profits incurred by client, its subsidiaries, affiliates or successors arising out of or related to the performance of the services hereunder by Cardinal, regardless of whether such claim is based upon any of the above stated reasons or otherwise. Results relate only to the samples identified above. This report shall not be reproduced except in full with written approval of Cardinal Laboratories.

Celey D. Keene, Lab Director/Quality Manager



PHONE (575) 393-2326 ° 101 E. MARLAND ° HOBBS, NM 88240

Analytical Results For:

ENSOLUM
KELLY LOWERY
3122 NATIONAL PARKS HWY
CARLSBAD NM, 88220
Fax To:

Received: 08/02/2024
Reported: 08/08/2024
Project Name: NIMITZ MDPI 13 1 FED COM # 173H
Project Number: 03B1417159
Project Location: OXY 32.215960, -103.828236

Sampling Date: 08/01/2024
Sampling Type: Soil
Sampling Condition: Cool & Intact
Sample Received By: Shalyn Rodriguez

Sample ID: SW 36 0-4' (H244661-05)

BTX 8021B		mg/kg		Analyzed By: JH						
Analyte	Result	Reporting Limit	Analyzed	Method Blank	BS	% Recovery	True Value QC	RPD	Qualifier	
Benzene*	<0.050	0.050	08/06/2024	ND	1.94	97.0	2.00	5.17		
Toluene*	<0.050	0.050	08/06/2024	ND	1.92	96.0	2.00	4.77		
Ethylbenzene*	<0.050	0.050	08/06/2024	ND	2.05	102	2.00	4.16		
Total Xylenes*	<0.150	0.150	08/06/2024	ND	6.03	100	6.00	3.94		
Total BTX	<0.300	0.300	08/06/2024	ND						

Surrogate: 4-Bromofluorobenzene (PID) 97.8 % 71.5-134

Chloride, SM4500CI-B		mg/kg		Analyzed By: AC						
Analyte	Result	Reporting Limit	Analyzed	Method Blank	BS	% Recovery	True Value QC	RPD	Qualifier	
Chloride	128	16.0	08/07/2024	ND	432	108	400	0.00		

TPH 8015M		mg/kg		Analyzed By: MS					
Analyte	Result	Reporting Limit	Analyzed	Method Blank	BS	% Recovery	True Value QC	RPD	Qualifier
GRO C6-C10*	<10.0	10.0	08/06/2024	ND	231	115	200	0.911	
DRO >C10-C28*	<10.0	10.0	08/06/2024	ND	219	110	200	0.0716	
EXT DRO >C28-C36	<10.0	10.0	08/06/2024	ND					

Surrogate: 1-Chlorooctane 76.7 % 48.2-134

Surrogate: 1-Chlorooctadecane 90.1 % 49.1-148

Cardinal Laboratories

*=Accredited Analyte

PLEASE NOTE: Liability and Damages. Cardinal's liability and client's exclusive remedy for any claim arising, whether based in contract or tort, shall be limited to the amount paid by client for analyses. All claims, including those for negligence and any other cause whatsoever shall be deemed waived unless made in writing and received by Cardinal within thirty (30) days after completion of the applicable service. In no event shall Cardinal be liable for incidental or consequential damages, including, without limitation, business interruptions, loss of use, or loss of profits incurred by client, its subsidiaries, affiliates or successors arising out of or related to the performance of the services hereunder by Cardinal, regardless of whether such claim is based upon any of the above stated reasons or otherwise. Results relate only to the samples identified above. This report shall not be reproduced except in full with written approval of Cardinal Laboratories.

Celey D. Keene, Lab Director/Quality Manager



PHONE (575) 393-2326 ° 101 E. MARLAND ° HOBBS, NM 88240

Analytical Results For:

ENSOLUM
KELLY LOWERY
3122 NATIONAL PARKS HWY
CARLSBAD NM, 88220
Fax To:

Received: 08/02/2024
Reported: 08/08/2024
Project Name: NIMITZ MDPI 13 1 FED COM # 173H
Project Number: 03B1417159
Project Location: OXY 32.215960, -103.828236

Sampling Date: 08/01/2024
Sampling Type: Soil
Sampling Condition: Cool & Intact
Sample Received By: Shalyn Rodriguez

Sample ID: SW 37 0-4' (H244661-06)

BTEx 8021B		mg/kg		Analyzed By: JH						
Analyte	Result	Reporting Limit	Analyzed	Method Blank	BS	% Recovery	True Value QC	RPD	Qualifier	
Benzene*	<0.050	0.050	08/06/2024	ND	1.94	97.0	2.00	5.17		
Toluene*	<0.050	0.050	08/06/2024	ND	1.92	96.0	2.00	4.77		
Ethylbenzene*	<0.050	0.050	08/06/2024	ND	2.05	102	2.00	4.16		
Total Xylenes*	<0.150	0.150	08/06/2024	ND	6.03	100	6.00	3.94		
Total BTEx	<0.300	0.300	08/06/2024	ND						

Surrogate: 4-Bromofluorobenzene (PID) 97.1 % 71.5-134

Chloride, SM4500CI-B		mg/kg		Analyzed By: AC						
Analyte	Result	Reporting Limit	Analyzed	Method Blank	BS	% Recovery	True Value QC	RPD	Qualifier	
Chloride	128	16.0	08/07/2024	ND	432	108	400	0.00		

TPH 8015M		mg/kg		Analyzed By: MS					
Analyte	Result	Reporting Limit	Analyzed	Method Blank	BS	% Recovery	True Value QC	RPD	Qualifier
GRO C6-C10*	<10.0	10.0	08/06/2024	ND	231	115	200	0.911	
DRO >C10-C28*	<10.0	10.0	08/06/2024	ND	219	110	200	0.0716	
EXT DRO >C28-C36	<10.0	10.0	08/06/2024	ND					

Surrogate: 1-Chlorooctane 69.8 % 48.2-134

Surrogate: 1-Chlorooctadecane 81.4 % 49.1-148

Cardinal Laboratories

*=Accredited Analyte

PLEASE NOTE: Liability and Damages. Cardinal's liability and client's exclusive remedy for any claim arising, whether based in contract or tort, shall be limited to the amount paid by client for analyses. All claims, including those for negligence and any other cause whatsoever shall be deemed waived unless made in writing and received by Cardinal within thirty (30) days after completion of the applicable service. In no event shall Cardinal be liable for incidental or consequential damages, including, without limitation, business interruptions, loss of use, or loss of profits incurred by client, its subsidiaries, affiliates or successors arising out of or related to the performance of the services hereunder by Cardinal, regardless of whether such claim is based upon any of the above stated reasons or otherwise. Results relate only to the samples identified above. This report shall not be reproduced except in full with written approval of Cardinal Laboratories.

Celey D. Keene, Lab Director/Quality Manager



PHONE (575) 393-2326 ° 101 E. MARLAND ° HOBBS, NM 88240

Analytical Results For:

ENSOLUM
KELLY LOWERY
3122 NATIONAL PARKS HWY
CARLSBAD NM, 88220
Fax To:

Received: 08/02/2024
Reported: 08/08/2024
Project Name: NIMITZ MDPI 13 1 FED COM # 173H
Project Number: 03B1417159
Project Location: OXY 32.215960, -103.828236

Sampling Date: 08/01/2024
Sampling Type: Soil
Sampling Condition: Cool & Intact
Sample Received By: Shalyn Rodriguez

Sample ID: SW 38 0-4' (H244661-07)

BTX 8021B		mg/kg		Analyzed By: JH						
Analyte	Result	Reporting Limit	Analyzed	Method Blank	BS	% Recovery	True Value QC	RPD	Qualifier	
Benzene*	<0.050	0.050	08/06/2024	ND	1.94	97.0	2.00	5.17		
Toluene*	<0.050	0.050	08/06/2024	ND	1.92	96.0	2.00	4.77		
Ethylbenzene*	<0.050	0.050	08/06/2024	ND	2.05	102	2.00	4.16		
Total Xylenes*	<0.150	0.150	08/06/2024	ND	6.03	100	6.00	3.94		
Total BTX	<0.300	0.300	08/06/2024	ND						

Surrogate: 4-Bromofluorobenzene (PID) 97.8 % 71.5-134

Chloride, SM4500CI-B		mg/kg		Analyzed By: AC						
Analyte	Result	Reporting Limit	Analyzed	Method Blank	BS	% Recovery	True Value QC	RPD	Qualifier	
Chloride	32.0	16.0	08/07/2024	ND	432	108	400	0.00		

TPH 8015M		mg/kg		Analyzed By: MS					
Analyte	Result	Reporting Limit	Analyzed	Method Blank	BS	% Recovery	True Value QC	RPD	Qualifier
GRO C6-C10*	<10.0	10.0	08/06/2024	ND	231	115	200	0.911	
DRO >C10-C28*	<10.0	10.0	08/06/2024	ND	219	110	200	0.0716	
EXT DRO >C28-C36	<10.0	10.0	08/06/2024	ND					

Surrogate: 1-Chlorooctane 77.0 % 48.2-134

Surrogate: 1-Chlorooctadecane 88.8 % 49.1-148

Cardinal Laboratories

*=Accredited Analyte

PLEASE NOTE: Liability and Damages. Cardinal's liability and client's exclusive remedy for any claim arising, whether based in contract or tort, shall be limited to the amount paid by client for analyses. All claims, including those for negligence and any other cause whatsoever shall be deemed waived unless made in writing and received by Cardinal within thirty (30) days after completion of the applicable service. In no event shall Cardinal be liable for incidental or consequential damages, including, without limitation, business interruptions, loss of use, or loss of profits incurred by client, its subsidiaries, affiliates or successors arising out of or related to the performance of the services hereunder by Cardinal, regardless of whether such claim is based upon any of the above stated reasons or otherwise. Results relate only to the samples identified above. This report shall not be reproduced except in full with written approval of Cardinal Laboratories.

Celey D. Keene, Lab Director/Quality Manager



PHONE (575) 393-2326 ° 101 E. MARLAND ° HOBBS, NM 88240

Analytical Results For:

ENSOLUM
 KELLY LOWERY
 3122 NATIONAL PARKS HWY
 CARLSBAD NM, 88220
 Fax To:

Received: 08/02/2024
 Reported: 08/08/2024
 Project Name: NIMITZ MDPI 13 1 FED COM # 173H
 Project Number: 03B1417159
 Project Location: OXY 32.215960, -103.828236

Sampling Date: 08/01/2024
 Sampling Type: Soil
 Sampling Condition: Cool & Intact
 Sample Received By: Shalyn Rodriguez

Sample ID: SW 25 0-4' (H244661-08)

BTX 8021B		mg/kg		Analyzed By: JH						
Analyte	Result	Reporting Limit	Analyzed	Method Blank	BS	% Recovery	True Value QC	RPD	Qualifier	
Benzene*	<0.050	0.050	08/06/2024	ND	1.94	97.0	2.00	5.17		
Toluene*	<0.050	0.050	08/06/2024	ND	1.92	96.0	2.00	4.77		
Ethylbenzene*	<0.050	0.050	08/06/2024	ND	2.05	102	2.00	4.16		
Total Xylenes*	<0.150	0.150	08/06/2024	ND	6.03	100	6.00	3.94		
Total BTX	<0.300	0.300	08/06/2024	ND						

Surrogate: 4-Bromofluorobenzene (PID) 97.2 % 71.5-134

Chloride, SM4500CI-B		mg/kg		Analyzed By: AC						
Analyte	Result	Reporting Limit	Analyzed	Method Blank	BS	% Recovery	True Value QC	RPD	Qualifier	
Chloride	48.0	16.0	08/07/2024	ND	432	108	400	0.00		

TPH 8015M		mg/kg		Analyzed By: MS					
Analyte	Result	Reporting Limit	Analyzed	Method Blank	BS	% Recovery	True Value QC	RPD	Qualifier
GRO C6-C10*	<10.0	10.0	08/06/2024	ND	231	115	200	0.911	
DRO >C10-C28*	<10.0	10.0	08/06/2024	ND	219	110	200	0.0716	
EXT DRO >C28-C36	<10.0	10.0	08/06/2024	ND					

Surrogate: 1-Chlorooctane 62.9 % 48.2-134

Surrogate: 1-Chlorooctadecane 73.2 % 49.1-148

Cardinal Laboratories

*=Accredited Analyte

PLEASE NOTE: Liability and Damages. Cardinal's liability and client's exclusive remedy for any claim arising, whether based in contract or tort, shall be limited to the amount paid by client for analyses. All claims, including those for negligence and any other cause whatsoever shall be deemed waived unless made in writing and received by Cardinal within thirty (30) days after completion of the applicable service. In no event shall Cardinal be liable for incidental or consequential damages, including, without limitation, business interruptions, loss of use, or loss of profits incurred by client, its subsidiaries, affiliates or successors arising out of or related to the performance of the services hereunder by Cardinal, regardless of whether such claim is based upon any of the above stated reasons or otherwise. Results relate only to the samples identified above. This report shall not be reproduced except in full with written approval of Cardinal Laboratories.

Celey D. Keene, Lab Director/Quality Manager

PHONE (575) 393-2326 ° 101 E. MARLAND ° HOBBS, NM 88240

Notes and Definitions

BS-3	Blank spike recovery outside of lab established statistical limits, but still within method limits. Data is not adversely affected.
ND	Analyte NOT DETECTED at or above the reporting limit
RPD	Relative Percent Difference
**	Samples not received at proper temperature of 6°C or below.
***	Insufficient time to reach temperature.
-	Chloride by SM4500Cl-B does not require samples be received at or below 6°C Samples reported on an as received basis (wet) unless otherwise noted on report

Cardinal Laboratories

*=Accredited Analyte

PLEASE NOTE: Liability and Damages. Cardinal's liability and client's exclusive remedy for any claim arising, whether based in contract or tort, shall be limited to the amount paid by client for analyses. All claims, including those for negligence and any other cause whatsoever shall be deemed waived unless made in writing and received by Cardinal within thirty (30) days after completion of the applicable service. In no event shall Cardinal be liable for incidental or consequential damages, including, without limitation, business interruptions, loss of use, or loss of profits incurred by client, its subsidiaries, affiliates or successors arising out of or related to the performance of the services hereunder by Cardinal, regardless of whether such claim is based upon any of the above stated reasons or otherwise. Results relate only to the samples identified above. This report shall not be reproduced except in full with written approval of Cardinal Laboratories.

A handwritten signature in black ink, appearing to read "Celey D. Keene".

Celey D. Keene, Lab Director/Quality Manager



CHAIN-OF-CUSTODY AND ANALYSIS REQUEST

101 East Marland, Hobbs, NM 88240
(575) 393-2326 FAX (575) 393-2476

Company Name: Ensolum, LLC										P.O. #:										BILL TO										ANALYSIS REQUEST									
Project Manager: Kelly Lowery										Company: Oxy USA, Inc.																													
Address: 3122 National Parks Hwy										Attn: Wade Dittich																													
City: Carlsbad										Address:																													
Phone #: 214-733-3165										City:																													
Project #: 0381417159										State: NM																													
Project Name: NIMITZ MDP1 13 1 Fed. Com 173H										Zip: 88220																													
Project Location: 32.215960, -103.828230										City: OXY																													
Project Name: NIMITZ MDP1 13 1 Fed. Com 173H										State: NM																													
Project Location: 32.215960, -103.828230										Zip: 88220																													
Project Name: NIMITZ MDP1 13 1 Fed. Com 173H										City: OXY																													
Project Location: 32.215960, -103.828230										State: NM																													
Project Name: NIMITZ MDP1 13 1 Fed. Com 173H										Zip: 88220																													
Project Location: 32.215960, -103.828230										City: OXY																													
Project Name: NIMITZ MDP1 13 1 Fed. Com 173H										State: NM																													
Project Location: 32.215960, -103.828230										Zip: 88220																													
Project Name: NIMITZ MDP1 13 1 Fed. Com 173H										City: OXY																													
Project Location: 32.215960, -103.828230										State: NM																													
Project Name: NIMITZ MDP1 13 1 Fed. Com 173H										Zip: 88220																													
Project Location: 32.215960, -103.828230										City: OXY																													
Project Name: NIMITZ MDP1 13 1 Fed. Com 173H										State: NM																													
Project Location: 32.215960, -103.828230										Zip: 88220																													
Project Name: NIMITZ MDP1 13 1 Fed. Com 173H										City: OXY																													
Project Location: 32.215960, -103.828230										State: NM																													
Project Name: NIMITZ MDP1 13 1 Fed. Com 173H										Zip: 88220																													
Project Location: 32.215960, -103.828230										City: OXY																													
Project Name: NIMITZ MDP1 13 1 Fed. Com 173H										State: NM																													
Project Location: 32.215960, -103.828230										Zip: 88220																													
Project Name: NIMITZ MDP1 13 1 Fed. Com 173H										City: OXY																													
Project Location: 32.215960, -103.828230										State: NM																													
Project Name: NIMITZ MDP1 13 1 Fed. Com 173H										Zip: 88220																													
Project Location: 32.215960, -103.828230										City: OXY																													
Project Name: NIMITZ MDP1 13 1 Fed. Com 173H										State: NM																													
Project Location: 32.215960, -103.828230										Zip: 88220																													
Project Name: NIMITZ MDP1 13 1 Fed. Com 173H										City: OXY																													
Project Location: 32.215960, -103.828230										State: NM																													
Project Name: NIMITZ MDP1 13 1 Fed. Com 173H										Zip: 88220																													
Project Location: 32.215960, -103.828230										City: OXY																													
Project Name: NIMITZ MDP1 13 1 Fed. Com 173H										State: NM																													
Project Location: 32.215960, -103.828230										Zip: 88220																													
Project Name: NIMITZ MDP1 13 1 Fed. Com 173H										City: OXY																													
Project Location: 32.215960, -103.828230										State: NM																													
Project Name: NIMITZ MDP1 13 1 Fed. Com 173H										Zip: 88220																													
Project Location: 32.215960, -103.828230										City: OXY																													
Project Name: NIMITZ MDP1 13 1 Fed. Com 173H										State: NM																													
Project Location: 32.215960, -103.828230										Zip: 88220																													
Project Name: NIMITZ MDP1 13 1 Fed. Com 173H										City: OXY																													
Project Location: 32.215960, -103.828230										State: NM																													
Project Name: NIMITZ MDP1 13 1 Fed. Com 173H										Zip: 88220																													
Project Location: 32.215960, -103.828230										City: OXY																													
Project Name: NIMITZ MDP1 13 1 Fed. Com 173H										State: NM																													
Project Location: 32.215960, -103.828230										Zip: 88220																													
Project Name: NIMITZ MDP1 13 1 Fed. Com 173H										City: OXY																													
Project Location: 32.215960, -103.828230										State: NM																													
Project Name: NIMITZ MDP1 13 1 Fed. Com 173H										Zip: 88220																													
Project Location: 32.215960, -103.828230										City: OXY																													
Project Name: NIMITZ MDP1 13 1 Fed. Com 173H										State: NM																													
Project Location: 32.215960, -103.828230										Zip: 88220																													
Project Name: NIMITZ MDP1 13 1 Fed. Com 173H										City: OXY																													
Project Location: 32.215960, -103.828230										State: NM																													
Project Name: NIMITZ MDP1 13 1 Fed. Com 173H										Zip: 88220																													
Project Location: 32.215960, -103.828230										City: OXY																													
Project Name: NIMITZ MDP1 13 1 Fed. Com 173																																							



PHONE (575) 393-2326 ° 101 E. MARLAND ° HOBBS, NM 88240

September 12, 2024

KELLY LOWERY

ENSOLUM, LLC

705 W WADLEY AVE.

MIDLAND, TX 79705

RE: TWIN WELLS CALICHE PIT

Enclosed are the results of analyses for samples received by the laboratory on 09/09/24 15:16.

Cardinal Laboratories is accredited through Texas NELAP under certificate number TX-C24-00112. Accreditation applies to drinking water, non-potable water and solid and chemical materials. All accredited analytes are denoted by an asterisk (*). For a complete list of accredited analytes and matrices visit the TCEQ website at www.tceq.texas.gov/field/qa/lab_accred_certif.html.

Cardinal Laboratories is accredited through the State of Colorado Department of Public Health and Environment for:

Method EPA 552.2	Haloacetic Acids (HAA-5)
Method EPA 524.2	Total Trihalomethanes (TTHM)
Method EPA 524.4	Regulated VOCs (V1, V2, V3)

Accreditation applies to public drinking water matrices.

This report meets NELAP requirements and is made up of a cover page, analytical results, and a copy of the original chain-of-custody. If you have any questions concerning this report, please feel free to contact me.

Sincerely,

A handwritten signature in black ink that reads "Celey D. Keene". The signature is written in a cursive, flowing style.

Celey D. Keene

Lab Director/Quality Manager



PHONE (575) 393-2326 ° 101 E. MARLAND ° HOBBS, NM 88240

Analytical Results For:

ENSOLUM, LLC
KELLY LOWERY
705 W WADLEY AVE.
MIDLAND TX, 79705
Fax To:

Received: 09/09/2024
Reported: 09/12/2024
Project Name: TWIN WELLS CALICHE PIT
Project Number: 03B1417156
Project Location: NONE GIVEN

Sampling Date: 09/09/2024
Sampling Type: Soil
Sampling Condition: Cool & Intact
Sample Received By: Alyssa Parras

Sample ID: TWIN WELLS CALICHE PIT (H245437-01)**Chloride, SM4500Cl-B****mg/kg****Analyzed By: CT**

Analyte	Result	Reporting Limit	Analyzed	Method Blank	BS	% Recovery	True Value QC	RPD	Qualifier
Chloride	32.0	16.0	09/10/2024	ND	400	100	400	0.00	

Cardinal Laboratories

*=Accredited Analyte

PLEASE NOTE: Liability and Damages. Cardinal's liability and client's exclusive remedy for any claim arising, whether based in contract or tort, shall be limited to the amount paid by client for analyses. All claims, including those for negligence and any other cause whatsoever shall be deemed waived unless made in writing and received by Cardinal within thirty (30) days after completion of the applicable service. In no event shall Cardinal be liable for incidental or consequential damages, including, without limitation, business interruptions, loss of use, or loss of profits incurred by client, its subsidiaries, affiliates or successors arising out of or related to the performance of the services hereunder by Cardinal, regardless of whether such claim is based upon any of the above stated reasons or otherwise. Results relate only to the samples identified above. This report shall not be reproduced except in full with written approval of Cardinal Laboratories.

A handwritten signature in black ink, appearing to read "Celey D. Keene".

Celey D. Keene, Lab Director/Quality Manager

PHONE (575) 393-2326 ° 101 E. MARLAND ° HOBBS, NM 88240

Notes and Definitions

ND	Analyte NOT DETECTED at or above the reporting limit
RPD	Relative Percent Difference
**	Samples not received at proper temperature of 6°C or below.
***	Insufficient time to reach temperature.
-	Chloride by SM4500Cl-B does not require samples be received at or below 6°C Samples reported on an as received basis (wet) unless otherwise noted on report

Cardinal Laboratories

*=Accredited Analyte

PLEASE NOTE: Liability and Damages. Cardinal's liability and client's exclusive remedy for any claim arising, whether based in contract or tort, shall be limited to the amount paid by client for analyses. All claims, including those for negligence and any other cause whatsoever shall be deemed waived unless made in writing and received by Cardinal within thirty (30) days after completion of the applicable service. In no event shall Cardinal be liable for incidental or consequential damages, including, without limitation, business interruptions, loss of use, or loss of profits incurred by client, its subsidiaries, affiliates or successors arising out of or related to the performance of the services hereunder by Cardinal, regardless of whether such claim is based upon any of the above stated reasons or otherwise. Results relate only to the samples identified above. This report shall not be reproduced except in full with written approval of Cardinal Laboratories.

A handwritten signature in black ink, appearing to read "Celey D. Keene".

Celey D. Keene, Lab Director/Quality Manager



101 East Marland, Hobbs, NM 88240
(575) 393-2326 FAX (575) 393-2476

CHAIN-OF-CUSTODY AND ANALYSIS REQUEST

1/1

BILL TO

ANALYSIS REQUEST

Company Name: Ensolum, LLC

Project Manager: Kelly Levey

Address: 601 N. Marland St. STE 400

City: Midland State: TX Zip: 79701

Phone #: 214-733-3145 Fax #:

Project #: D3B1417156 Project Owner:

Project Name: Twin Wells calich Pit

Project Location:

Sample Name: Tablita Guadiana

FOR LAB USE ONLY

Lab I.D. Sample I.D.

Sample Depth (feet)

(G)RAB OR (C)OMP.

CONTAINERS

MATRIX

PRESERV

SAMPLING

GROUNDWATER

WASTEWATER

SOIL

OIL

SLUDGE

OTHER :

ACID/BASE:

ICE / COOL

OTHER :

DATE

TIME

Chlorides

TPH (HOLD)

BTEX (HOLD)

PLEASE NOTE: Liability and Damages. Cardinal's liability and client's exclusive remedy for any claim arising out of or related to the performance of services hereunder by Cardinal, regardless of whether such claim is based upon any of the above stated reasons or otherwise, shall be limited to the amount paid by the client for the analysis. All claims, including those for negligence and any other cause whatsoever, shall be deemed waived unless made in writing and received by Cardinal within 30 days after completion of the applicable service. In no event shall Cardinal be liable for incidental or consequential damages, including without limitation, business interruption, loss of use, or loss of profits incurred by client, its subsidiaries, affiliates or successors arising out of or related to the performance of services hereunder by Cardinal, regardless of whether such claim is based upon any of the above stated reasons or otherwise.

Relinquished By:

Date: 9/19/24

Time: 1510

Received By:

Date: 9/19/24

Time: 1400

Remarks:

Relinquished By:

Date: 9/19/24

Time: 1510

Received By:

Date: 9/19/24

Time: 1400

Remarks:

Delivered By: (Circle One)

Observed Temp. °C

0.7°C

Sample Condition

Cool Intact

Yes

Checked By: (Initials)

AP

Turnaround Time:

Standard

Rush

Bacteria (only) Sample Condition

Cool Intact

Yes

Sampler - UPS - Bus - Other:

Corrected Temp. °C

0.1°C

Yes

No

Corrected Temp. °C

0.1°C

Yes

No

Corrected Temp. °C

0.1°C

Yes

No

Corrected Temp. °C

FORM-000-R-3.2 10/07/21

† Cardinal cannot accept verbal changes. Please email changes to celey.keene@cardinallabsnm.com

District I
1625 N. French Dr., Hobbs, NM 88240
Phone:(575) 393-6161 Fax:(575) 393-0720
District II
811 S. First St., Artesia, NM 88210
Phone:(575) 748-1283 Fax:(575) 748-9720
District III
1000 Rio Brazos Rd., Aztec, NM 87410
Phone:(505) 334-6178 Fax:(505) 334-6170
District IV
1220 S. St Francis Dr., Santa Fe, NM 87505
Phone:(505) 476-3470 Fax:(505) 476-3462

State of New Mexico
Energy, Minerals and Natural Resources
Oil Conservation Division
1220 S. St Francis Dr.
Santa Fe, NM 87505

QUESTIONS

Action 388325

QUESTIONS

Operator: OXY USA INC P.O. Box 4294 Houston, TX 772104294	OGRID:
	16696
	Action Number:
	388325
Action Type:	
[C-141] Reclamation Report C-141 (C-141-v-Reclamation)	

QUESTIONS

Prerequisites	
Incident ID (n#)	nAPP2405447618
Incident Name	NAPP2405447618 NIMITZ MDP1 13 1 FED. COM 173H @ 0
Incident Type	Release Other
Incident Status	Reclamation Report Received

Location of Release Source

Please answer all the questions in this group.

Site Name	NIMITZ MDP1 13 1 Fed. Com 173H
Date Release Discovered	02/22/2024
Surface Owner	Federal

Incident Details

Please answer all the questions in this group.

Incident Type	Release Other
Did this release result in a fire or is the result of a fire	No
Did this release result in any injuries	No
Has this release reached or does it have a reasonable probability of reaching a watercourse	No
Has this release endangered or does it have a reasonable probability of endangering public health	No
Has this release substantially damaged or will it substantially damage property or the environment	No
Is this release of a volume that is or may with reasonable probability be detrimental to fresh water	No

Nature and Volume of Release

Material(s) released, please answer all that apply below. Any calculations or specific justifications for the volumes provided should be attached to the follow-up C-141 submission.

Crude Oil Released (bbls) Details	Cause: Equipment Failure Flow Line - Production Crude Oil Released: 49 BBL Recovered: 40 BBL Lost: 9 BBL.
Produced Water Released (bbls) Details	Cause: Equipment Failure Flow Line - Production Produced Water Released: 61 BBL Recovered: 40 BBL Lost: 21 BBL.
Is the concentration of chloride in the produced water >10,000 mg/l	No
Condensate Released (bbls) Details	Not answered.
Natural Gas Vented (Mcf) Details	Not answered.
Natural Gas Flared (Mcf) Details	Not answered.
Other Released Details	Not answered.
Are there additional details for the questions above (i.e. any answer containing Other, Specify, Unknown, and/or Fire, or any negative lost amounts)	Produced Oil and Produced Water release

District I

1625 N. French Dr., Hobbs, NM 88240
Phone:(575) 393-6161 Fax:(575) 393-0720

District II

811 S. First St., Artesia, NM 88210
Phone:(575) 748-1283 Fax:(575) 748-9720

District III

1000 Rio Brazos Rd., Aztec, NM 87410
Phone:(505) 334-6178 Fax:(505) 334-6170

District IV

1220 S. St Francis Dr., Santa Fe, NM 87505
Phone:(505) 476-3470 Fax:(505) 476-3462

State of New Mexico
Energy, Minerals and Natural Resources
Oil Conservation Division
1220 S. St Francis Dr.
Santa Fe, NM 87505

QUESTIONS, Page 2

Action 388325

QUESTIONS (continued)

Operator: OXY USA INC P.O. Box 4294 Houston, TX 772104294	OGRID:	16696
	Action Number:	388325
	Action Type:	[C-141] Reclamation Report C-141 (C-141-v-Reclamation)

QUESTIONS

Nature and Volume of Release (continued)	
Is this a gas only submission (i.e. only significant Mcf values reported)	No, according to supplied volumes this does not appear to be a "gas only" report.
Was this a major release as defined by Subsection A of 19.15.29.7 NMAC	Yes
Reasons why this would be considered a submission for a notification of a major release	From paragraph A. "Major release" determine using: (1) an unauthorized release of a volume, excluding gases, of 25 barrels or more.
With the implementation of the 19.15.27 NMAC (05/25/2021), venting and/or flaring of natural gas (i.e. gas only) are to be submitted on the C-129 form.	

Initial Response

The responsible party must undertake the following actions immediately unless they could create a safety hazard that would result in injury.

The source of the release has been stopped	True
The impacted area has been secured to protect human health and the environment	True
Released materials have been contained via the use of berms or dikes, absorbent pads, or other containment devices	True
All free liquids and recoverable materials have been removed and managed appropriately	True
If all the actions described above have not been undertaken, explain why	Not answered.

Per Paragraph (4) of Subsection B of 19.15.29.8 NMAC the responsible party may commence remediation immediately after discovery of a release. If remediation has begun, please prepare and attach a narrative of actions to date in the follow-up C-141 submission. If remedial efforts have been successfully completed or if the release occurred within a lined containment area (see Subparagraph (a) of Paragraph (5) of Subsection A of 19.15.29.11 NMAC), please prepare and attach all information needed for closure evaluation in the follow-up C-141 submission.

I hereby certify that the information given above is true and complete to the best of my knowledge and understand that pursuant to OCD rules and regulations all operators are required to report and/or file certain release notifications and perform corrective actions for releases which may endanger public health or the environment. The acceptance of a C-141 report by the OCD does not relieve the operator of liability should their operations have failed to adequately investigate and remediate contamination that pose a threat to groundwater, surface water, human health or the environment. In addition, OCD acceptance of a C-141 report does not relieve the operator of responsibility for compliance with any other federal, state, or local laws and/or regulations.

I hereby agree and sign off to the above statement	Name: Wade Dittrich Title: Environmental Coordinator Email: wade_dittrich@oxy.com Date: 09/30/2024
--	---

District I

1625 N. French Dr., Hobbs, NM 88240
Phone:(575) 393-6161 Fax:(575) 393-0720

District II

811 S. First St., Artesia, NM 88210
Phone:(575) 748-1283 Fax:(575) 748-9720

District III

1000 Rio Brazos Rd., Aztec, NM 87410
Phone:(505) 334-6178 Fax:(505) 334-6170

District IV

1220 S. St Francis Dr., Santa Fe, NM 87505
Phone:(505) 476-3470 Fax:(505) 476-3462

State of New Mexico
Energy, Minerals and Natural Resources
Oil Conservation Division
1220 S. St Francis Dr.
Santa Fe, NM 87505

QUESTIONS, Page 3

Action 388325

QUESTIONS (continued)

Operator: OXY USA INC P.O. Box 4294 Houston, TX 772104294	OGRID:	16696
	Action Number:	388325
	Action Type:	[C-141] Reclamation Report C-141 (C-141-v-Reclamation)

QUESTIONS**Site Characterization**

Please answer all the questions in this group (only required when seeking remediation plan approval and beyond). This information must be provided to the appropriate district office no later than 90 days after the release discovery date.

What is the shallowest depth to groundwater beneath the area affected by the release in feet below ground surface (ft bgs)	Between 100 and 500 (ft.)
What method was used to determine the depth to ground water	NM OSE iWaters Database Search
Did this release impact groundwater or surface water	No
What is the minimum distance, between the closest lateral extents of the release and the following surface areas:	
A continuously flowing watercourse or any other significant watercourse	Greater than 5 (mi.)
Any lakebed, sinkhole, or playa lake (measured from the ordinary high-water mark)	Between 1000 (ft.) and ½ (mi.)
An occupied permanent residence, school, hospital, institution, or church	Between 1 and 5 (mi.)
A spring or a private domestic fresh water well used by less than five households for domestic or stock watering purposes	Between 1 and 5 (mi.)
Any other fresh water well or spring	Between 1000 (ft.) and ½ (mi.)
Incorporated municipal boundaries or a defined municipal fresh water well field	Greater than 5 (mi.)
A wetland	Between 500 and 1000 (ft.)
A subsurface mine	Greater than 5 (mi.)
An (non-karst) unstable area	Greater than 5 (mi.)
Categorize the risk of this well / site being in a karst geology	Low
A 100-year floodplain	Between ½ and 1 (mi.)
Did the release impact areas not on an exploration, development, production, or storage site	Yes

Remediation Plan

Please answer all the questions that apply or are indicated. This information must be provided to the appropriate district office no later than 90 days after the release discovery date.

Requesting a remediation plan approval with this submission	Yes
Attach a comprehensive report demonstrating the lateral and vertical extents of soil contamination associated with the release have been determined, pursuant to 19.15.29.11 NMAC and 19.15.29.13 NMAC.	
Have the lateral and vertical extents of contamination been fully delineated	Yes
Was this release entirely contained within a lined containment area	No

Soil Contamination Sampling: (Provide the highest observable value for each, in milligrams per kilograms.)

Chloride	(EPA 300.0 or SM4500 Cl B)	6960
TPH (GRO+DRO+MRO)	(EPA SW-846 Method 8015M)	2968
GRO+DRO	(EPA SW-846 Method 8015M)	2406
BTEX	(EPA SW-846 Method 8021B or 8260B)	0
Benzene	(EPA SW-846 Method 8021B or 8260B)	0

Per Subsection B of 19.15.29.11 NMAC unless the site characterization report includes completed efforts at remediation, the report must include a proposed remediation plan in accordance with 19.15.29.12 NMAC, which includes the anticipated timelines for beginning and completing the remediation.

On what estimated date will the remediation commence	02/22/2024
On what date will (or did) the final sampling or liner inspection occur	08/01/2024
On what date will (or was) the remediation complete(d)	08/01/2024
What is the estimated surface area (in square feet) that will be reclaimed	20909
What is the estimated volume (in cubic yards) that will be reclaimed	3098
What is the estimated surface area (in square feet) that will be remediated	20909
What is the estimated volume (in cubic yards) that will be remediated	3098

These estimated dates and measurements are recognized to be the best guess or calculation at the time of submission and may (be) change(d) over time as more remediation efforts are completed.

The OCD recognizes that proposed remediation measures may have to be minimally adjusted in accordance with the physical realities encountered during remediation. If the responsible party has any need to significantly deviate from the remediation plan proposed, then it should consult with the division to determine if another remediation plan submission is required.

District I

1625 N. French Dr., Hobbs, NM 88240
Phone:(575) 393-6161 Fax:(575) 393-0720

District II

811 S. First St., Artesia, NM 88210
Phone:(575) 748-1283 Fax:(575) 748-9720

District III

1000 Rio Brazos Rd., Aztec, NM 87410
Phone:(505) 334-6178 Fax:(505) 334-6170

District IV

1220 S. St Francis Dr., Santa Fe, NM 87505
Phone:(505) 476-3470 Fax:(505) 476-3462

State of New Mexico
Energy, Minerals and Natural Resources
Oil Conservation Division
1220 S. St Francis Dr.
Santa Fe, NM 87505

QUESTIONS, Page 4

Action 388325

QUESTIONS (continued)

Operator: OXY USA INC P.O. Box 4294 Houston, TX 772104294	OGRID:	16696
	Action Number:	388325
	Action Type:	[C-141] Reclamation Report C-141 (C-141-v-Reclamation)

QUESTIONS

Remediation Plan (continued)	
<i>Please answer all the questions that apply or are indicated. This information must be provided to the appropriate district office no later than 90 days after the release discovery date.</i>	
This remediation will (or is expected to) utilize the following processes to remediate / reduce contaminants:	
<i>(Select all answers below that apply.)</i>	
(Ex Situ) Excavation and off-site disposal (i.e. dig and haul, hydrovac, etc.)	Yes
Which OCD approved facility will be used for off-site disposal	LEA LAND LANDFILL [fEEM0112342028]
OR which OCD approved well (API) will be used for off-site disposal	Not answered.
OR is the off-site disposal site, to be used, out-of-state	Not answered.
OR is the off-site disposal site, to be used, an NMED facility	Not answered.
(Ex Situ) Excavation and on-site remediation (i.e. On-Site Land Farms)	Not answered.
(In Situ) Soil Vapor Extraction	Not answered.
(In Situ) Chemical processing (i.e. Soil Shredding, Potassium Permanganate, etc.)	Not answered.
(In Situ) Biological processing (i.e. Microbes / Fertilizer, etc.)	Not answered.
(In Situ) Physical processing (i.e. Soil Washing, Gypsum, Disking, etc.)	Not answered.
Ground Water Abatement pursuant to 19.15.30 NMAC	Not answered.
OTHER (Non-listed remedial process)	Not answered.
<i>Per Subsection B of 19.15.29.11 NMAC unless the site characterization report includes completed efforts at remediation, the report must include a proposed remediation plan in accordance with 19.15.29.12 NMAC, which includes the anticipated timelines for beginning and completing the remediation.</i>	
I hereby certify that the information given above is true and complete to the best of my knowledge and understand that pursuant to OCD rules and regulations all operators are required to report and/or file certain release notifications and perform corrective actions for releases which may endanger public health or the environment. The acceptance of a C-141 report by the OCD does not relieve the operator of liability should their operations have failed to adequately investigate and remediate contamination that pose a threat to groundwater, surface water, human health or the environment. In addition, OCD acceptance of a C-141 report does not relieve the operator of responsibility for compliance with any other federal, state, or local laws and/or regulations.	
I hereby agree and sign off to the above statement	Name: Wade Dittrich Title: Environmental Coordinator Email: wade_dittrich@oxy.com Date: 09/30/2024
<i>The OCD recognizes that proposed remediation measures may have to be minimally adjusted in accordance with the physical realities encountered during remediation. If the responsible party has any need to significantly deviate from the remediation plan proposed, then it should consult with the division to determine if another remediation plan submission is required.</i>	

District I
1625 N. French Dr., Hobbs, NM 88240
Phone:(575) 393-6161 Fax:(575) 393-0720
District II
811 S. First St., Artesia, NM 88210
Phone:(575) 748-1283 Fax:(575) 748-9720
District III
1000 Rio Brazos Rd., Aztec, NM 87410
Phone:(505) 334-6178 Fax:(505) 334-6170
District IV
1220 S. St Francis Dr., Santa Fe, NM 87505
Phone:(505) 476-3470 Fax:(505) 476-3462

State of New Mexico
Energy, Minerals and Natural Resources
Oil Conservation Division
1220 S. St Francis Dr.
Santa Fe, NM 87505

QUESTIONS, Page 5

Action 388325

QUESTIONS (continued)

Operator: OXY USA INC P.O. Box 4294 Houston, TX 772104294	OGRID: 16696
	Action Number: 388325
	Action Type: [C-141] Reclamation Report C-141 (C-141-v-Reclamation)

QUESTIONS

Deferral Requests Only	
Only answer the questions in this group if seeking a deferral upon approval this submission. Each of the following items must be confirmed as part of any request for deferral of remediation.	
Requesting a deferral of the remediation closure due date with the approval of this submission	No

District I

1625 N. French Dr., Hobbs, NM 88240
Phone:(575) 393-6161 Fax:(575) 393-0720

District II

811 S. First St., Artesia, NM 88210
Phone:(575) 748-1283 Fax:(575) 748-9720

District III

1000 Rio Brazos Rd., Aztec, NM 87410
Phone:(505) 334-6178 Fax:(505) 334-6170

District IV

1220 S. St Francis Dr., Santa Fe, NM 87505
Phone:(505) 476-3470 Fax:(505) 476-3462

State of New Mexico
Energy, Minerals and Natural Resources
Oil Conservation Division
1220 S. St Francis Dr.
Santa Fe, NM 87505

QUESTIONS, Page 6

Action 388325

QUESTIONS (continued)

Operator: OXY USA INC P.O. Box 4294 Houston, TX 772104294	OGRID:
	16696
	Action Number:
	388325
Action Type:	
[C-141] Reclamation Report C-141 (C-141-v-Reclamation)	

QUESTIONS

Sampling Event Information	
Last sampling notification (C-141N) recorded	367903
Sampling date pursuant to Subparagraph (a) of Paragraph (1) of Subsection D of 19.15.29.12 NMAC	07/31/2024
What was the (estimated) number of samples that were to be gathered	10
What was the sampling surface area in square feet	2200

Remediation Closure Request

Only answer the questions in this group if seeking remediation closure for this release because all remediation steps have been completed.

Requesting a remediation closure approval with this submission	Yes
Have the lateral and vertical extents of contamination been fully delineated	Yes
Was this release entirely contained within a lined containment area	No
All areas reasonably needed for production or subsequent drilling operations have been stabilized, returned to the sites existing grade, and have a soil cover that prevents ponding of water, minimizing dust and erosion	Yes
What was the total surface area (in square feet) remediated	20909
What was the total volume (cubic yards) remediated	3098
All areas not reasonably needed for production or subsequent drilling operations have been reclaimed to contain a minimum of four feet of non-waste contain earthen material with concentrations less than 600 mg/kg chlorides, 100 mg/kg TPH, 50 mg/kg BTEX, and 10 mg/kg Benzene	Yes
What was the total surface area (in square feet) reclaimed	20909
What was the total volume (in cubic yards) reclaimed	3098
Summarize any additional remediation activities not included by answers (above)	NA

The responsible party must attach information demonstrating they have complied with all applicable closure requirements and any conditions or directives of the OCD. This demonstration should be in the form of a comprehensive report (in .pdf format) including a scaled site map, sampling diagrams, relevant field notes, photographs of any excavation prior to backfilling, laboratory data including chain of custody documents of final sampling, and a narrative of the remedial activities. Refer to 19.15.29.12 NMAC.

I hereby certify that the information given above is true and complete to the best of my knowledge and understand that pursuant to OCD rules and regulations all operators are required to report and/or file certain release notifications and perform corrective actions for releases which may endanger public health or the environment. The acceptance of a C-141 report by the OCD does not relieve the operator of liability should their operations have failed to adequately investigate and remediate contamination that pose a threat to groundwater, surface water, human health or the environment. In addition, OCD acceptance of a C-141 report does not relieve the operator of responsibility for compliance with any other federal, state, or local laws and/or regulations. The responsible party acknowledges they must substantially restore, reclaim, and re-vegetate the impacted surface area to the conditions that existed prior to the release or their final land use in accordance with 19.15.29.13 NMAC including notification to the OCD when reclamation and re-vegetation are complete.

I hereby agree and sign off to the above statement	Name: Wade Dittrich Title: Environmental Coordinator Email: wade_dittrich@oxy.com Date: 09/30/2024
--	---

District I

1625 N. French Dr., Hobbs, NM 88240
Phone:(575) 393-6161 Fax:(575) 393-0720

District II

811 S. First St., Artesia, NM 88210
Phone:(575) 748-1283 Fax:(575) 748-9720

District III

1000 Rio Brazos Rd., Aztec, NM 87410
Phone:(505) 334-6178 Fax:(505) 334-6170

District IV

1220 S. St Francis Dr., Santa Fe, NM 87505
Phone:(505) 476-3470 Fax:(505) 476-3462

State of New Mexico
Energy, Minerals and Natural Resources
Oil Conservation Division
1220 S. St Francis Dr.
Santa Fe, NM 87505

QUESTIONS, Page 7

Action 388325

QUESTIONS (continued)

Operator: OXY USA INC P.O. Box 4294 Houston, TX 772104294	OGRID:	16696
	Action Number:	388325
	Action Type:	[C-141] Reclamation Report C-141 (C-141-v-Reclamation)

QUESTIONS

Reclamation Report	
<i>Only answer the questions in this group if all reclamation steps have been completed.</i>	
Requesting a reclamation approval with this submission	Yes
What was the total reclamation surface area (in square feet) for this site	20909
What was the total volume of replacement material (in cubic yards) for this site	3098
<i>Per Paragraph (1) of Subsection D of 19.15.29.13 NMAC the reclamation must contain a minimum of four feet of non-waste containing, uncontaminated, earthen material with chloride concentrations less than 600 mg/kg as analyzed by EPA Method 300.0, or other test methods approved by the division. The soil cover must include a top layer, which is either the background thickness of topsoil or one foot of suitable material to establish vegetation at the site, whichever is greater.</i>	
Is the soil top layer complete and is it suitable material to establish vegetation	Yes
On what (estimated) date will (or was) the reseedling commence(d)	08/01/2024
Summarize any additional reclamation activities not included by answers (above)	NA
<i>The responsible party must attach information demonstrating they have complied with all applicable reclamation requirements and any conditions or directives of the OCD. This demonstration should be in the form of attachments (in .pdf format) including a scaled site map, any proposed reseedling plans or relevant field notes, photographs of reclaimed area, and a narrative of the reclamation activities. Refer to 19.15.29.13 NMAC.</i>	
I hereby certify that the information given above is true and complete to the best of my knowledge and understand that pursuant to OCD rules and regulations all operators are required to report and/or file certain release notifications and perform corrective actions for releases which may endanger public health or the environment. The acceptance of a C-141 report by the OCD does not relieve the operator of liability should their operations have failed to adequately investigate and remediate contamination that pose a threat to groundwater, surface water, human health or the environment. In addition, OCD acceptance of a C-141 report does not relieve the operator of responsibility for compliance with any other federal, state, or local laws and/or regulations. The responsible party acknowledges they must substantially restore, reclaim, and re-vegetate the impacted surface area to the conditions that existed prior to the release or their final land use in accordance with 19.15.29.13 NMAC including notification to the OCD when reclamation and re-vegetation are complete.	
I hereby agree and sign off to the above statement	Name: Wade Dittrich Title: Environmental Coordinator Email: wade_dittrich@oxy.com Date: 09/30/2024

District I
1625 N. French Dr., Hobbs, NM 88240
Phone:(575) 393-6161 Fax:(575) 393-0720
District II
811 S. First St., Artesia, NM 88210
Phone:(575) 748-1283 Fax:(575) 748-9720
District III
1000 Rio Brazos Rd., Aztec, NM 87410
Phone:(505) 334-6178 Fax:(505) 334-6170
District IV
1220 S. St Francis Dr., Santa Fe, NM 87505
Phone:(505) 476-3470 Fax:(505) 476-3462

State of New Mexico
Energy, Minerals and Natural Resources
Oil Conservation Division
1220 S. St Francis Dr.
Santa Fe, NM 87505

QUESTIONS, Page 8

Action 388325

QUESTIONS (continued)

Operator: OXY USA INC P.O. Box 4294 Houston, TX 772104294	OGRID: 16696
	Action Number: 388325
	Action Type: [C-141] Reclamation Report C-141 (C-141-v-Reclamation)

QUESTIONS

Revegetation Report	
Only answer the questions in this group if all surface restoration, reclamation and re-vegetation obligations have been satisfied.	
Requesting a restoration complete approval with this submission	No
Per Paragraph (4) of Subsection (D) of 19.15.29.13 NMAC for any major or minor release containing liquids, the responsible party must notify the division when reclamation and re-vegetation are complete.	

District I
1625 N. French Dr., Hobbs, NM 88240
Phone:(575) 393-6161 Fax:(575) 393-0720
District II
811 S. First St., Artesia, NM 88210
Phone:(575) 748-1283 Fax:(575) 748-9720
District III
1000 Rio Brazos Rd., Aztec, NM 87410
Phone:(505) 334-6178 Fax:(505) 334-6170
District IV
1220 S. St Francis Dr., Santa Fe, NM 87505
Phone:(505) 476-3470 Fax:(505) 476-3462

State of New Mexico
Energy, Minerals and Natural Resources
Oil Conservation Division
1220 S. St Francis Dr.
Santa Fe, NM 87505

CONDITIONS

Action 388325

CONDITIONS

Operator: OXY USA INC P.O. Box 4294 Houston, TX 772104294	OGRID:
	16696
	Action Number:
	388325
Action Type:	
[C-141] Reclamation Report C-141 (C-141-v-Reclamation)	

CONDITIONS

Created By	Condition	Condition Date
rhamlet	We have received your Remediation Closure Report for Incident #NAPP2405447618 NIMITZ MDP1 13 1 FED. COM 173H, thank you. The Report is approved. For future reference, the reclamation report will need to include: Executive Summary of the reclamation activities; Scaled Site Map including sampling locations; Analytical results including, but not limited to, results showing that any remaining impacts meet the reclamation standards and results to prove the backfill is non-waste containing; At least one (1) representative 5-point composite sample will need to be collected from the backfill material that will be used for the reclamation of the top four feet of the excavation. OCD reserves the right to request additional sampling if needed; pictures of the backfilled areas showing that the area is back, as nearly as practical, to the original condition or the final land use and maintain those areas to control dust and minimize erosion to the extent practical.	10/25/2024