

\*\*\*\*\* LIQUID SPILLS - VOLUME CALCULATIONS \*\*\*\*\*

Location of spill: CEDAR CANYON 28 4 CTB(32.18623,-103.99195)

Date of Spill: 8/19/2023

Estimated Daily Production Loss: 0 BBL Oil15 BBL Water

Site Soil Type: SM — Simona-Bippus complex

Total Area Calculations						
Total Surface Area	width		length		wet soil depth	oil (%)
Rectangle Area #1	70.0 ft	X	12.0 ft	X	4.8 in	0%
Rectangle Area #2	ft	X	ft	X	in	0%
Rectangle Area #3	ft	X	ft	X	in	0%
Rectangle Area #4	ft	X	ft	X	in	0%
Rectangle Area #5	ft	X	ft	X	in	0%
Rectangle Area #6	ft	X	ft	X	in	0%
Rectangle Area #7	ft	X	ft	X	in	0%
Rectangle Area #8	ft	X	ft	X	in	0%

Porosity 0.250 gal per gal

Saturated Soil Volume Calculations:

		H2O	OIL
Area #1	840 sq. ft.	336 cu. ft.	cu. ft.
Area #2	0 sq. ft.	cu. ft.	cu. ft.
Area #3	0 sq. ft.	cu. ft.	cu. ft.
Area #4	0 sq. ft.	cu. ft.	cu. ft.
Area #5	0 sq. ft.	cu. ft.	cu. ft.
Area #6	0 sq. ft.	cu. ft.	cu. ft.
Area #7	0 sq. ft.	cu. ft.	cu. ft.
Area #8	0 sq. ft.	cu. ft.	cu. ft.
Total Solid/Liquid Volume:	840 sq. ft.	336 cu. ft.	cu. ft.

Estimated Volumes Spilled

	H2O	OIL
Liquid in Soil:	15.0 BBL	0.0 BBL
Liquid Recovered :	0.0 BBL	0.0 BBL
Spill Liquid	15.0 BBL	0.0 BBL
Total Spill Liquid:	15.0	

Recovered Volumes

Estimated oil recovered:	0.0 BBL
Estimated water recovered:	0.0 BBL

Soil Type	Porosity
Clay	0.15
Peat	0.40
Glacial Sediments	0.13
Sandy Clay	0.12
Silt	0.16
Loess	0.25
Fine Sand	0.16
Medium Sand	0.25
Coarse Sand	0.26
Gravely Sand	0.26
Fine Gravel	0.26
Medium Gravel	0.25
Coarse Gravel	0.18
Sandstone	0.25
Siltstone	0.18
Shale	0.05
Limestone	0.13
Basalt	0.19
Volcanic Tuff	0.20
Standing Liquids	

# Trinity Oilfield Services & Rentals, LLC



October 18<sup>th</sup>, 2024

Oil Conservation Division, District II  
811 South First Street,  
Artesia, New Mexico 88210

Re: **Deferral Request**  
**Cedar Canyon 28 4 CTB**  
**Tracking #: NAPP2234043341 & NAPP2323446753**

Trinity Oilfield Services (Trinity), on behalf of OXY USA, Inc., hereby submits the following Deferral Request in response releases that occurred at the above-referenced location, and further described below.

Site Information	
Incident ID	NAPP2234043341 & NAPP2323446753
Site Name	Cedar Canyon 28 4 CTB
Company	OXY USA, Inc.
County	Eddy
ULSTR	K-28-24S-29E
GPS Coordinates (NAD 83)	32.186148, -103.99134
Landowner	Federal

## RELEASE BACKGROUND

On 12/6/2022, OXY USA, Inc. reported a release at the Cedar Canyon 28 4 CTB. The release was caused by a 4" flexpipe rupture. On 08/22/2023, OXY USA, Inc. reported an additional release at the Cedar Canyon 38 4 CTB. The secondary release was caused by a wash out on a 3" steel pipeline. Approximately 59,177 sqft. of the Pad and Pasture was affected by the commingled releases.

Release Information		
Incident ID	NAPP2234043341	NAPP2323446753
Date of Release	12/05/2022	08/19/2023
Type of Release	Produced Water	Produced Water
Source of Release	Equipment Failure	Corrosion
Volume Released – Produced Water	200 bbls	15 bbls
Volume Recovered – Produced Water	200 bbls	0 bbls
Volume Released – Crude Oil	0 bbls	0 bbls
Volume Recovered – Crude Oil	0 bbls	0 bbls
Affected Area – Damp Soil	Pad and Pasture	Pad
Site Location Map	Attached	



**SITE CHARACTERIZATION AND CLOSURE CRITERIA****Depth to Groundwater/Wellhead Protection:**

Data Source	Well Number	Data Date	Depth (ft.)
NM OSE	NA	NA	NA
USGS	NA	NA	NA
Soil Bore	SB-3	07/21/2015	85'

A search of the groundwater well databases maintained by the New Mexico Office of the State Engineer (NMOSE) and the United States Geological Survey (USGS) was conducted to determine if any registered groundwater wells are located within a  $\frac{1}{2}$  mile of the release site. The search revealed that Zero (0) wells occurred in the databases that meet the NMOCD criteria for the age of data, the distance of the data point well from the release point, and a data point well having a diagram of construction.

**General Site Characterization:**

Site Assessment	
Karst Potential	Medium
Distance to Watercourse	> 1000 ft.
Within 100 yr Floodplain	No
Pasture Impact	Yes

A risk-based site assessment/characterization was performed following the New Mexico Oil Conservation Division (NMOCD) Rule (Title 19 Chapter 15 Part 29) for releases on oil and gas development and production in New Mexico (effective August 14, 2018). To summarize the site assessment/characterization evaluation, the affected area has Medium potential for cave and karst, and no other receptors (residence, school, hospital, institution, church, mining, municipal, or other ordinance boundaries) were located within the regulatorily promulgated distances from the site.

**Closure Criteria:**

On-Site & Off-Site 4ft bgs   Recommended Remedial Action Levels (RRALs)	
Chlorides	10,000 mg/kg
TPH (GRO and DRO and MRO)	2,500 mg/kg
TPH (GRO and DRO)	1,000 mg/kg
BTEX	50 mg/kg
Benzene	10 mg/kg

A reclamation standard of 600 mg/kg chloride and 100 mg/kg TPH was applied to the top four feet of the pasture area if impacted by the release, per NMAC 19.15.29.13.D (1) for the top four feet of areas that will be reclaimed following remediation.

**INITIAL ASSESSMENT AND REMEDIATION ACTIVITIES****Initial Sample Activities:**

Delineation Summary	
Delineation Dates	1/10/2023 & 2/20/2023
Depths Sampled	0' – 15'
Delineation Map	Attached
Laboratory Results	See Approved Work Plan

All soil samples were placed into laboratory-supplied glassware, labeled, and maintained on ice until delivery to an NMOCD-approved laboratory (Cardinal Laboratories of Hobbs, NM) for the analysis of chloride using Method SM4500 Cl-B, Benzene, Toluene, Ethylbenzene, and Xylenes (BTEX) by EPA Method 8021 B and

Total Petroleum Hydrocarbon (TPH) constituents the by EPA 8015M.

### Confirmation Activities:

Remediation Summary	
Remediation Dates	08/07/2023 - 08/22/2024
Workplan Approval	07/06/2023
Liner Variance Request	Approved 07/06/2023
Deferral Request	Yes
Depths Excavated	0' - 5'
Area Represented by the required 5-point Confirmation Samples – Floors and Walls	400 sqft.
Total Volume of Excavated Soil	6,776 yards
Remediation Map	Attached
Laboratory Results	Table 2

Impacted soil within the release margins was excavated and temporarily stockpiled on-site on a 6-mil plastic sheeting, pending final disposition. Unless a Variance Request has been approved, all Floor and On-Site Walls of the excavated area were advanced until laboratory analytical results from confirmation soil samples indicate Chloride, Benzene, BTEX, and TPH concentrations are below the RRAL NMOCD Closure Criteria listed in the Table above, and all Off-Site Walls were advanced to meet reclamation standards. Confirmation soil samples (five-point composites representing no more than 400 sqft. of the excavated area) were collected from the floor and sidewalls.

Upon receiving laboratory analytical data showing that confirmation soil samples from the excavated areas yield results below the selected NMOCD Table 1 Closure Criteria, the impacted soil was transported under manifest to an NMOCD-approved disposal facility.

The following samples from 08/31/2023 have been intentionally excluded from the data presented in Table 2: CF-056.0-04.0-P, CF-057.0-04.0-P, and CF-058.0-04.0-P. The omission is attributed to a user error that transpired during the sampling process, wherein the above-mentioned floor samples were mislabeled. Consequently, these samples were deemed unsuitable for the inclusion of the table, as they do not accurately reflect the sampling protocols.

### REQUEST FOR LINER VARIANCE:

Trinity, on behalf of OXY USA, Inc., requested a variance per 19.15.29.14 NMAC to install an impermeable liner (20 mil plastic) into the excavation area. The variance was approved on 07/06/2023. As previously proposed, a liner was installed at the release area.

### REQUEST FOR CONFIRMATION SAMPLE NOTIFICATION VARIANCE:

Trinity, on behalf of OXY USA, Inc., kindly requests a variance per the requirements of 19.15.29.12 D.(1)(a). The extent of the release called for ongoing confirmation sampling and excavation over several months, therefore, a proper two-day notice was not dispatched at the designated time. Confirmation sampling notices have been properly submitted since the publication of Implementation of Digital C-141 and New Incident Statuses. Laboratory data is within closure criteria limits and the current condition of the release area does not cause an imminent risk to human health, the environment, or groundwater. Correspondence with Mike Bratcher detailing the addressed variance request and commitment to compliance is attached for reference.

### REQUEST FOR DEFERRAL:

Per the requirements of 19.15.29.12.C (1) & (2), Trinity, on behalf of OXY USA, Inc., kindly requests a deferral at the Cedar Canyon 28 4 CTB. Existing infrastructure hinders the full execution of horizontal remediation walls CW-17, CW-22, and CW-34. Additionally, a deferral is requested for the area beneath infrastructure noted by fully delineated sample points SP-8, SP-011, SP-12, SP-13, and SP-015. The current state of the release does not cause an imminent risk to human health, the environment, or groundwater.

**SITE RECLAMATION AND RESTORATION**

Areas affected by the release and the associated remediation activities were restored to a condition that existed before the release to the extent practicable. The affected area was contoured and/or compacted to provide erosion control, stability, and preservation of surface water flow. Affected areas not on production pads and/or lease roads will be reseeded with a prescribed BLM, NMSLO, and/or Private Landowner requested seed mixture during the first favorable growing season following the closure of the site by the applicable regulatory agency.

**REQUEST FOR DEFERRAL APPROVAL**

Supporting Documentation	
Delineation and Remediation Maps	Attached
Depth to Groundwater Maps and Source	Attached
US NWI Map	Attached
FEMA Flood Hazard Map	Attached
USDA Soil Survey	Attached
Site Photography	Attached
Laboratory Analytics with COCs	Attached

The site has been remediated to the extent possible to meet the standards of Table I of 19.15.29.12 NMAC; therefore, Trinity Oilfield Services respectfully requests that the New Mexico Oil Conservation Division grant deferral approval for the referenced release.

Final remediation and reclamation of the site will be in accordance with 19.15.29.12 and 19.15.29.13 NMAC once deconstruction of infrastructure occurs.

Sincerely,



Dan Dunkelberg  
Project Manager



Cynthia Jordan  
Project Scientist

From: Dan Dunkelberg  
To: Bratcher, Michael, EMNRD  
Cc: Wells, Shelly, EMNRD; Josh Halcomb; Cynthia Jordan  
Subject: RE: [EXTERNAL] Request for Final Variance and Commitment to Compliance Going Forward  
Date: Friday, March 15, 2024 3:40:00 PM

Yes Sir,  
Please see list below of all projects that have been completed:

Rejected	Submitted	Pending Submission
NOY1800840250 PROXIMITY 30 FEDERAL #003	NAPP2225849972 DR PI FEDERAL UNIT 17 8 DA #031H	NAPP2300549844 NVA 215
NAPP2310731906 SECTION 27 SWD TRANFER LINE	NVV2003456745 LOST TANK 33 FEDERAL #012	NDHR1917955649 NORTH VACUUM ABO UNIT 298
NAPP2235337608 SEMU 106 (will resubmit with soil bore)	NRM2000246798 CYPRESS 33 1 WELL BATTERY	NAPP2328254347 SOUTHEAST MALJAMAR GB/SA UNIT #105
	NAPP2208136392 PURE GOLD MDP1 29-17 FEDERAL COM #175H	NAPP2322333827 SEMGSAU 108
	NAB1928438660 PLATINUM MDP1 34 3 FEDERAL COM #175H	NAPP2234043341 CEDAR CANYON 28 4 CTB
	NAB1924833062 NEFF FEDERAL #002 FLOWLINE	NAPP2323446753 CEDAR CANYON 28 4 CTB
	NAPP2235631785 AMAX 24-8 BATTERY	NAPP2213835736 ROARING SPRINGS 13 FEDERAL #004
	NAB1732444101 FEDERAL 12 #014H	NAPP2134051416 RED TANK 27-28 OG
	NRM2023058280 VACUUM GLORIETTA WEST UNIT #27	NCE2002448579 STERLING SILVER 3 FEDERAL 6 CTB
	NAPP2219253256 VGWU PRODUCTION AND INJECTION SYSTEM BATTERY	NAPP2136350118 FEDERAL 26-1 H BATTERY
	NAPP2329041721 VACUUM GLORIETTA WEST UNIT BATTERY	NAPP2204047138 FRAC WATER PIT - TACO CAT 27-34 FED COM 24,25 & 26
		NRM1924248710 WBR FEDERAL 0001
		NRM1924158933 WBR FEDERAL 0005
		NAB1917133761 CEDAR CANYON 16 STATE #010H

We are committed to maintaining compliance with all ongoing projects as well as those initiated in the future. Thank you for your time and consideration.  
Sincerely,  
Dan Dunkelberg  
Environmental Regulatory Manager



Trinity Oilfield Services & Rentals, LLC  
Cell: (575) 602-2403

From: Bratcher, Michael, EMNRD <mike.bratcher@emnrd.nm.gov>  
Sent: Tuesday, March 12, 2024 7:56 AM  
To: Dan Dunkelberg <dan@trinityoilfieldservices.com>  
Cc: Wells, Shelly, EMNRD <Shelly.Wells@emnrd.nm.gov>; Josh Halcomb <josh@trinityoilfieldservices.com>; Cynthia Jordan <cynthia@trinityoilfieldservices.com>  
Subject: RE: [EXTERNAL] Request for Final Variance and Commitment to Compliance Going Forward

Dan,  
We will need a list of the incidents you are requesting a variance for.  
Thanks,

Mike Bratcher • Incident Supervisor  
Environmental Bureau  
EMNRD - Oil Conservation Division  
506 W. Texas Ave | Artesia, NM 88210  
(575) 626-0857 | [mike.bratcher@emnrd.nm.gov](mailto:mike.bratcher@emnrd.nm.gov)  
<http://www.emnrd.nm.gov/ocd>



From: Dan Dunkelberg <dan@trinityoilfieldservices.com>  
Sent: Friday, March 8, 2024 3:46 PM  
To: Bratcher, Michael, EMNRD <mike.bratcher@emnrd.nm.gov>  
Cc: Wells, Shelly, EMNRD <Shelly.Wells@emnrd.nm.gov>; Josh Halcomb <josh@trinityoilfieldservices.com>; Cynthia Jordan <cynthia@trinityoilfieldservices.com>  
Subject: [EXTERNAL] Request for Final Variance and Commitment to Compliance Going Forward

CAUTION: This email originated outside of our organization. Exercise caution prior to clicking on links or opening attachments.

Dear Mr. Bratcher,

I am reaching out to address a recent compliance issue that has been brought to our attention regarding the submission of reports without proper C141(n) confirmation sample notification dates. Upon thorough review, it has become apparent that some of the dates on our laboratory reports do not align with the notification dates sent, and regrettably, there were instances where notifications were mistakenly missed or not sent altogether. Please accept my sincere apologies for any inconvenience or concern this may have caused.

I want to assure you that this oversight was not intentional, and we are taking immediate steps to rectify the situation. Our team is diligently working to ensure that all necessary adjustments are made to comply with 19.15.29.12(D)1(a) NMAC. Furthermore, I want to emphasize that all other required information outlined in the Site Assessment and Remediation is complete and meets the 19.15.29 NMAC standards.

We fully recognize the significance of the C141(n) rule outlined in 19.15.29.12(D)1(a) NMAC, and have implemented comprehensive measures to ensure compliance across all our operations. Moving forward, all projects initiated since the issuance of the "Public Notice Implementation of Digital C-141 and Incident Statutes" on 12/01/2023, will strictly adhere to the requirement of submitting proper 48-hour notifications through the portal for confirmation sample dates.

In consideration of this issue, we are formally requesting a final variance for 19.15.29.12(D)1(a) NMAC on all projects started with release dates before 12/01/2023. We understand the importance of adhering to regulatory guidelines and acknowledge that there have been instances where our past projects did not fully meet this requirement.

Please know that we do not take this request lightly and assure you that it is not our intention to seek further variances regarding the 48-hour notice in the future. We are fully committed to ensuring compliance with all regulatory standards moving forward and have taken proactive steps to prevent similar issues from arising again.

We are available to discuss further at your best convenience and welcome the opportunity to provide any additional information or clarification you may require.

We sincerely appreciate your consideration of our request for a final variance and assure you of our unwavering commitment to compliance and continuous improvement. Our commitment to compliance with the 19.15.29 NMAC standards remains absolute, and we are dedicated to resolving this issue promptly and effectively. Thank you for your time and attention to this matter.

Sincerely,

Dan Dunkelberg  
Environmental Regulatory Manager

[Redacted]

Trinity Oilfield Services & Rentals, LLC  
Cell: (575) 602-2403

**TABLE 1**  
**CONCENTRATIONS OF BENZENE, BTEX, TPH & CHLORIDE IN SOIL**

**OXY USA, INC.**  
**CEDAR CANYON 28 4 CTB**  
**COUNTY, NEW MEXICO**

**NMOCD REFERENCE #: NAPP2234043341 & NAPP2323446753**



SAMPLE LOCATION	SAMPLE DEPTH (BGS)	SAMPLE DATE	FLOOR/WALL	OFF-SITE/ON-SITE	SAMPLE TYPE	SOIL STATUS	CHLORIDE (mg/Kg)	TPH C6-C36 (mg/Kg)	GRO+ DRO (mg/kg)	GRO C6-C10 (mg/Kg)	DRO C10-C28 (mg/Kg)	MRO C28-C36 (mg/Kg)	TOTAL BTEX (mg/Kg)	BENZENE (mg/Kg)
<b>NMOCD Closure Limits Pad</b>							<b>10000</b>	<b>2500</b>	<b>1000</b>	<b>NE</b>	<b>NE</b>	<b>NE</b>	<b>50</b>	<b>10</b>
<b>NMOCD Closure Limits Pasture to 4'</b>							<b>600</b>	<b>100</b>	<b>NE</b>	<b>NE</b>	<b>NE</b>	<b>NE</b>	<b>50</b>	<b>10</b>
<b>Remediation Floors</b>														
CF-001.0-04.0-S	4	8/7/2023	Floor	On-Site	Composite	In-Situ	672.0	<10.0	<10.0	<10.0	<10.0	<10.0	<.300	<0.50
CF-002.0-04.0-S	4	8/7/2023	Floor	On-Site	Composite	Excavated	2,680.0	114.0	114.0	<10.0	114.0	<10.0	<.300	<0.50
CF-002.0-04.5-S	4.5	11/10/2023	Floor	On-Site	Composite	In-Situ	<16.0	<10.0	<10.0	<10.0	<10.0	<10.0	<.300	<0.50
CF-003.0-04.0-S	4	8/7/2023	Floor	On-Site	Composite	In-Situ	1,260.0	<10.0	<10.0	<10.0	<10.0	<10.0	<.300	<0.50
CF-004.0-04.0-S	4	8/7/2023	Floor	On-Site	Composite	In-Situ	896.0	<10.0	<10.0	<10.0	<10.0	<10.0	<.300	<0.50
CF-005.0-04.0-S	4	8/7/2023	Floor	On-Site	Composite	In-Situ	544.0	<10.0	<10.0	<10.0	<10.0	<10.0	<.300	<0.50
CF-006.0-04.0-S	4	8/7/2023	Floor	On-Site	Composite	In-Situ	528.0	<10.0	<10.0	<10.0	<10.0	<10.0	<.300	<0.50
CF-007.0-04.0-S	4	8/7/2023	Floor	On-Site	Composite	In-Situ	704.0	<10.0	<10.0	<10.0	<10.0	<10.0	<.300	<0.50
CF-008.0-04.0-S	4	8/7/2023	Floor	On-Site	Composite	In-Situ	1,010.0	<10.0	<10.0	<10.0	<10.0	<10.0	<.300	<0.50
CF-009.0-04.0-S	4	8/7/2023	Floor	On-Site	Composite	In-Situ	672.0	<10.0	<10.0	<10.0	<10.0	<10.0	<.300	<0.50
CF-010.0-04.0-S	4	8/7/2023	Floor	On-Site	Composite	In-Situ	992.0	<10.0	<10.0	<10.0	<10.0	<10.0	<.300	<0.50
CF-011.0-04.0-S	4	8/7/2023	Floor	On-Site	Composite	In-Situ	816.0	<10.0	<10.0	<10.0	<10.0	<10.0	<.300	<0.50
CF-012.0-04.0-S	4	8/7/2023	Floor	On-Site	Composite	In-Situ	112.0	<10.0	<10.0	<10.0	<10.0	<10.0	<.300	<0.50
CF-013.0-04.0-S	4	8/7/2023	Floor	On-Site	Composite	In-Situ	720.0	<10.0	<10.0	<10.0	<10.0	<10.0	<.300	<0.50
CF-014.0-04.0-S	4	8/7/2023	Floor	On-Site	Composite	In-Situ	384.0	<10.0	<10.0	<10.0	<10.0	<10.0	<.300	<0.50
CF-015.0-04.0-S	4	8/7/2023	Floor	On-Site	Composite	Excavated	1,840.0	907.0	702.0	<10.0	702.0	205.0	<.300	<0.50
CF-015.0-04.5-S	4.5	9/29/2023	Floor	On-Site	Composite	Excavated	1,230.0	430.3	351.0	<10.0	351.0	79.3	<.300	<0.50
CF-015.0-05.0-S	5	10/12/2023	Floor	On-Site	Composite	In-Situ	<16.0	<10.0	<10.0	<10.0	<10.0	<10.0	<.300	<0.50
CF-016.0-04.0-S	4	8/7/2023	Floor	On-Site	Composite	In-Situ	992.0	<10.0	<10.0	<10.0	<10.0	<10.0	<.300	<0.50
CF-017.0-04.0-S	4	8/8/2023	Floor	On-Site	Composite	Excavated	1,070.0	283.0	219.0	<10.0	219.0	64.0	<.300	<0.50
CF-017.0-04.5-S	4.5	9/29/2023	Floor	On-Site	Composite	In-Situ	2,800.0	<10.0	<10.0	<10.0	<10.0	<10.0	<.300	<0.50
CF-018.0-04.0-S	4	8/8/2023	Floor	On-Site	Composite	Excavated	1,280.0	600.0	461.0	<10.0	461.0	139.0	<.300	<0.50
CF-018.0-04.5-S	4.5	9/29/2023	Floor	On-Site	Composite	Excavated	4,000.0	233.2	191.0	<10.0	191.0	42.2	<.300	<0.50
CF-018.0-05.0-S	5	10/12/2023	Floor	On-Site	Composite	In-Situ	<16.0	<10.0	<10.0	<10.0	<10.0	<10.0	<.300	<0.50
CF-019.0-04.0-S	4	8/8/2023	Floor	On-Site	Composite	Excavated	1,660.0	551.0	441.0	<10.0	441.0	110.0	<.300	<0.50
CF-019.0-04.5-S	4.5	9/29/2023	Floor	On-Site	Composite	Excavated	2,400.0	145.3	124.0	<10.0	124.0	21.3	<.300	<0.50
CF-019.0-05.0-S	5	10/12/2023	Floor	On-Site	Composite	In-Situ	<16.0	<10.0	<10.0	<10.0	<10.0	<10.0	<.300	<0.50
CF-020.0-04.0-S	4	8/8/2023	Floor	On-Site	Composite	Excavated	1,060.0	584.0	458.0	<10.0	458.0	126.0	<.300	<0.50
CF-020.0-04.5-S	4.5	9/29/2023	Floor	On-Site	Composite	Excavated	1,650.0	318.2	252.0	<10.0	252.0	66.2	<.300	<0.50
CF-020.0-05.0-S	5	10/12/2023	Floor	On-Site	Composite	In-Situ	<16.0	<10.0	<10.0	<10.0	<10.0	<10.0	<.300	<0.50
CF-021.0-04.0-S	4	8/8/2023	Floor	On-Site	Composite	In-Situ	1,500.0	44.2	33.2	<10.0	33.2	11.0	<.300	<0.50
CF-022.0-04.0-S	4	8/8/2023	Floor	On-Site	Composite	Excavated	2,240.0	825.0	341.0	<10.0	341.0	484.0	<.300	<0.50
CF-022.0-04.5-S	4.5	9/29/2023	Floor	On-Site	Composite	Excavated	2,400.0	269.0	109.0	<10.0	109.0	160.0	<.300	<0.50
CF-022.0-05.0-S	5	10/12/2023	Floor	On-Site	Composite	In-Situ	<16.0	<10.0	<10.0	<10.0	<10.0	<10.0	<.300	<0.50
CF-023.0-04.0-S	4	8/8/2023	Floor	On-Site	Composite	Excavated	2,040.0	138.5	47.2	<10.0	47.2	91.3	<.300	<0.50
CF-023.0-04.5-S	4.5	9/29/2023	Floor	On-Site	Composite	Excavated	1,260.0	228.0	105.0	<10.0	105.0	123.0	<.300	<0.50
CF-023.0-05.0-S	5	10/12/2023	Floor	On-Site	Composite	In-Situ	<16.0	<10.0	<10.0	<10.0	<10.0	<10.0	<.300	<0.50
CF-024.0-04.0-S	4	8/8/2023	Floor	On-Site	Composite	In-Situ	1,340.0	46.6	11.8	<10.0	11.8	34.8	<.300	<0.50

**TABLE 1**  
**CONCENTRATIONS OF BENZENE, BTEX, TPH & CHLORIDE IN SOIL**

**OXY USA, INC.**  
**CEDAR CANYON 28 4 CTB**  
**COUNTY, NEW MEXICO**

**NMOCD REFERENCE #: NAPP2234043341 & NAPP2323446753**



SAMPLE LOCATION	SAMPLE DEPTH (BGS)	SAMPLE DATE	FLOOR/WALL	OFF-SITE/ON-SITE	SAMPLE TYPE	SOIL STATUS	CHLORIDE (mg/Kg)	TPH C6-C36 (mg/Kg)	GRO+ DRO (mg/kg)	GRO C6-C10 (mg/Kg)	DRO C10-C28 (mg/Kg)	MRO C28-C36 (mg/Kg)	TOTAL BTEX (mg/Kg)	BENZENE (mg/Kg)
<b>NMOCD Closure Limits Pad</b>							<b>10000</b>	<b>2500</b>	<b>1000</b>	<b>NE</b>	<b>NE</b>	<b>NE</b>	<b>50</b>	<b>10</b>
<b>NMOCD Closure Limits Pasture to 4'</b>							<b>600</b>	<b>100</b>	<b>NE</b>	<b>NE</b>	<b>NE</b>	<b>NE</b>	<b>50</b>	<b>10</b>
CF-025.0-04.0-S	4	8/8/2023	Floor	On-Site	Composite	Excavated	1,500.0	531.0	422.0	<10.0	422.0	109.0	<.300	<0.50
CF-025.0-04.5-S	4.5	9/29/2023	Floor	On-Site	Composite	In-Situ	2,200.0	<10.0	<10.0	<10.0	<10.0	<10.0	<.300	<0.50
CF-026.0-04.0-S	4	8/8/2023	Floor	On-Site	Composite	Excavated	928.0	184.2	144.0	<10.0	144.0	40.2	<.300	<0.50
CF-026.0-04.5-S	4.5	9/29/2023	Floor	On-Site	Composite	In-Situ	1,550.0	<10.0	<10.0	<10.0	<10.0	<10.0	<.300	<0.50
CF-027.0-04.0-S	4	8/8/2023	Floor	On-Site	Composite	In-Situ	1,340.0	36.5	<10.0	<10.0	<10.0	36.5	<.300	<0.50
CF-028.0-04.0-S	4	8/8/2023	Floor	On-Site	Composite	In-Situ	1,490.0	36.6	26.2	<10.0	26.2	10.4	<.300	<0.50
CF-029.0-04.0-S	4	8/8/2023	Floor	On-Site	Composite	Excavated	1,600.0	128.3	34.6	<10.0	34.6	93.7	<.300	<0.50
CF-029.0-04.5-S	4.5	9/29/2023	Floor	On-Site	Composite	In-Situ	2,600.0	<10.0	<10.0	<10.0	<10.0	<10.0	<.300	<0.50
CF-030.0-04.0-S	4	8/8/2023	Floor	On-Site	Composite	Excavated	992.0	470.0	369.0	<10.0	369.0	101.0	<.300	<0.50
CF-030.0-04.5-S	4.5	9/29/2023	Floor	On-Site	Composite	In-Situ	2,880.0	10.7	10.7	<10.0	10.7	<10.0	<.300	<0.50
CF-031.0-04.0-S	4	8/8/2023	Floor	On-Site	Composite	Excavated	1,250.0	387.0	293.0	<10.0	293.0	94.0	<.300	<0.50
CF-031.0-04.5-S	4.5	9/29/2023	Floor	On-Site	Composite	Excavated	2,400.0	168.3	149.0	<10.0	149.0	19.3	<.300	<0.50
CF-031.0-05.0-S	5	10/12/2023	Floor	On-Site	Composite	In-Situ	<16.0	<10.0	<10.0	<10.0	<10.0	<10.0	<.300	<0.50
CF-032.0-04.0-S	4	2/9/2024	Floor	On-Site	Composite	In-Situ	1,520.0	<10.0	<10.0	<10.0	<10.0	<10.0	<.300	<0.50
CF-033.0-04.0-S	4	2/9/2024	Floor	On-Site	Composite	In-Situ	3,680.0	<10.0	<10.0	<10.0	<10.0	<10.0	<.300	<0.50
CF-034.0-02.0-S	2	11/10/2023	Floor	On-Site	Composite	In-Situ	176.0	<10.0	<10.0	<10.0	<10.0	<10.0	<.300	<0.50
CF-035.0-04.0-S	4	8/14/2023	Floor	On-Site	Composite	In-Situ	192.0	<10.0	<10.0	<10.0	<10.0	<10.0	<.300	<0.50
CF-036.0-04.0-S	4	8/14/2023	Floor	On-Site	Composite	In-Situ	1,010.0	50.0	35.3	<10.0	35.3	14.7	<.300	<0.50
CF-037.0-04.0-S	4	8/14/2023	Floor	On-Site	Composite	In-Situ	704.0	24.0	24.0	<10.0	24.0	<10.0	<.300	<0.50
CF-038.0-04.0-S	4	8/14/2023	Floor	On-Site	Composite	In-Situ	1,070.0	<10.0	<10.0	<10.0	<10.0	<10.0	<.300	<0.50
CF-039.0-04.0-S	4	8/14/2023	Floor	On-Site	Composite	In-Situ	928.0	<10.0	<10.0	<10.0	<10.0	<10.0	<.300	<0.50
CF-040.0-04.0-S	4	8/15/2023	Floor	On-Site	Composite	In-Situ	720.0	20.7	20.7	<10.0	20.7	<10.0	<.300	<0.50
CF-041.0-04.0-S	4	8/15/2023	Floor	On-Site	Composite	In-Situ	944.0	<10.0	<10.0	<10.0	<10.0	<10.0	<.300	<0.50
CF-042.0-04.0-S	4	8/15/2023	Floor	On-Site	Composite	In-Situ	816.0	35.8	25.6	<10.0	25.6	10.2	<.300	<0.50
CF-043.0-04.0-S	4	8/15/2023	Floor	On-Site	Composite	In-Situ	832.0	51.5	34.0	<10.0	34.0	17.5	<.300	<0.50
CF-044.0-04.0-S	4	8/15/2023	Floor	On-Site	Composite	In-Situ	752.0	12.2	12.2	<10.0	12.2	<10.0	<.300	<0.50
CF-045.0-04.0-P	4	8/23/2023	Floor	Off-Site	Composite	In-Situ	6,720.0	<10.0	<10.0	<10.0	<10.0	<10.0	<.300	<0.50
CF-046.0-04.0-P	4	8/23/2023	Floor	Off-Site	Composite	In-Situ	3,520.0	<10.0	<10.0	<10.0	<10.0	<10.0	<.300	<0.50
CF-047.0-04.0-P	4	8/23/2023	Floor	Off-Site	Composite	In-Situ	8,240.0	<10.0	<10.0	<10.0	<10.0	<10.0	<.300	<0.50
CF-048.0-04.0-P	4	8/23/2023	Floor	Off-Site	Composite	In-Situ	8,600.0	<10.0	<10.0	<10.0	<10.0	<10.0	<.300	<0.50
CF-049.0-04.0-P	4	8/23/2023	Floor	Off-Site	Composite	In-Situ	8,130.0	<10.0	<10.0	<10.0	<10.0	<10.0	<.300	<0.50
CF-050.0-04.0-P	4	8/23/2023	Floor	Off-Site	Composite	In-Situ	8,260.0	<10.0	<10.0	<10.0	<10.0	<10.0	<.300	<0.50
CF-051.0-04.0-P	4	8/23/2023	Floor	Off-Site	Composite	In-Situ	2,280.0	<10.0	<10.0	<10.0	<10.0	<10.0	<.300	<0.50
CF-052.0-04.0-P	4	8/23/2023	Floor	Off-Site	Composite	In-Situ	1,220.0	<10.0	<10.0	<10.0	<10.0	<10.0	<.300	<0.50
CF-053.0-04.0-P	4	8/23/2023	Floor	Off-Site	Composite	In-Situ	2,760.0	<10.0	<10.0	<10.0	<10.0	<10.0	<.300	<0.50
CF-054.0-04.0-P	4	8/23/2023	Floor	Off-Site	Composite	In-Situ	4,880.0	<10.0	<10.0	<10.0	<10.0	<10.0	<.300	<0.50
CF-055.0-04.0-P	4	8/23/2023	Floor	Off-Site	Composite	In-Situ	496.0	<10.0	<10.0	<10.0	<10.0	<10.0	<.300	<0.50
CF-056.0-04.0-P	4	8/23/2023	Floor	Off-Site	Composite	In-Situ	4080.0	<10.0	<10.0	<10.0	<10.0	<10.0	<.300	<0.50
CF-057.0-04.0-P	4	8/23/2023	Floor	Off-Site	Composite	In-Situ	640.0	<10.0	<10.0	<10.0	<10.0	<10.0	<.300	<0.50

**TABLE 1**  
**CONCENTRATIONS OF BENZENE, BTEX, TPH & CHLORIDE IN SOIL**

**OXY USA, INC.**  
**CEDAR CANYON 28 4 CTB**  
**COUNTY, NEW MEXICO**  
**NMOCD REFERENCE #: NAPP2234043341 & NAPP2323446753**



SAMPLE LOCATION	SAMPLE DEPTH (BGS)	SAMPLE DATE	FLOOR/WALL	OFF-SITE/ON-SITE	SAMPLE TYPE	SOIL STATUS	CHLORIDE (mg/Kg)	TPH C6-C36 (mg/Kg)	GRO+ DRO (mg/kg)	GRO C6-C10 (mg/Kg)	DRO C10-C28 (mg/Kg)	MRO C28-C36 (mg/Kg)	TOTAL BTEX (mg/Kg)	BENZENE (mg/Kg)
<b>NMOCD Closure Limits Pad</b>							<b>10000</b>	<b>2500</b>	<b>1000</b>	<b>NE</b>	<b>NE</b>	<b>NE</b>	<b>50</b>	<b>10</b>
<b>NMOCD Closure Limits Pasture to 4'</b>							<b>600</b>	<b>100</b>	<b>NE</b>	<b>NE</b>	<b>NE</b>	<b>NE</b>	<b>50</b>	<b>10</b>
CF-058.0-04.0-P	4	8/23/2023	Floor	Off-Site	Composite	In-Situ	368.0	<10.0	<10.0	<10.0	<10.0	<10.0	<.300	<0.50
CF-059.0-04.0-P	4	8/31/2023	Floor	Off-Site	Composite	In-Situ	5,440.0	<10.0	<10.0	<10.0	<10.0	<10.0	<.300	<0.50
CF-060.0-04.0-P	4	8/31/2023	Floor	Off-Site	Composite	In-Situ	2,520.0	<10.0	<10.0	<10.0	<10.0	<10.0	<.300	<0.50
CF-061.0-04.0-P	4	8/31/2023	Floor	Off-Site	Composite	In-Situ	2,240.0	<10.0	<10.0	<10.0	<10.0	<10.0	<.300	<0.50
CF-062.0-04.0-P	4	8/31/2023	Floor	Off-Site	Composite	In-Situ	240.0	<10.0	<10.0	<10.0	<10.0	<10.0	<.300	<0.50
CF-063.0-04.0-P	4	8/31/2023	Floor	Off-Site	Composite	In-Situ	2,440.0	<10.0	<10.0	<10.0	<10.0	<10.0	<.300	<0.50
CF-064.0-04.0-P	4	2/1/2024	Floor	Off-Site	Composite	In-Situ	3,640.0	<10.0	<10.0	<10.0	<10.0	<10.0	<.300	<0.50
CF-065.0-04.0-P	4	8/31/2023	Floor	Off-Site	Composite	In-Situ	2,400.0	<10.0	<10.0	<10.0	<10.0	<10.0	<.300	<0.50
CF-066.0-04.0-P	4	8/31/2023	Floor	Off-Site	Composite	In-Situ	176.0	<10.0	<10.0	<10.0	<10.0	<10.0	<.300	<0.50
CF-067.0-04.0-P	4	2/1/2024	Floor	Off-Site	Composite	In-Situ	1,280.0	<10.0	<10.0	<10.0	<10.0	<10.0	<.300	<0.50
CF-068.0-04.0-P	4	8/31/2023	Floor	Off-Site	Composite	In-Situ	160.0	<10.0	<10.0	<10.0	<10.0	<10.0	<.300	<0.50
CF-069.0-04.0-P	4	9/7/2023	Floor	Off-Site	Composite	In-Situ	672.0	<10.0	<10.0	<10.0	<10.0	<10.0	<.300	<0.50
CF-070.0-04.0-P	4	9/7/2023	Floor	Off-Site	Composite	In-Situ	144.0	<10.0	<10.0	<10.0	<10.0	<10.0	<.300	<0.50
CF-071.0-04.0-P	4	9/7/2023	Floor	Off-Site	Composite	In-Situ	512.0	<10.0	<10.0	<10.0	<10.0	<10.0	<.300	<0.50
CF-072.0-04.0-P	4	9/7/2023	Floor	Off-Site	Composite	In-Situ	448.0	<10.0	<10.0	<10.0	<10.0	<10.0	<.300	<0.50
CF-073.0-04.0-P	4	9/7/2023	Floor	Off-Site	Composite	In-Situ	528.0	<10.0	<10.0	<10.0	<10.0	<10.0	<.300	<0.50
CF-074.0-04.0-P	4	9/7/2023	Floor	Off-Site	Composite	In-Situ	352.0	<10.0	<10.0	<10.0	<10.0	<10.0	<.300	<0.50
CF-075.0-04.0-P	4	9/7/2023	Floor	Off-Site	Composite	In-Situ	640.0	<10.0	<10.0	<10.0	<10.0	<10.0	<.300	<0.50
CF-076.0-04.0-P	4	9/7/2023	Floor	Off-Site	Composite	In-Situ	336.0	<10.0	<10.0	<10.0	<10.0	<10.0	<.300	<0.50
CF-077.0-04.0-P	4	9/7/2023	Floor	Off-Site	Composite	In-Situ	1,890.0	<10.0	<10.0	<10.0	<10.0	<10.0	<.300	<0.50
CF-078.0-04.0-P	4	9/7/2023	Floor	Off-Site	Composite	In-Situ	304.0	<10.0	<10.0	<10.0	<10.0	<10.0	<.300	<0.50
CF-079.0-04.0-P	4	9/7/2023	Floor	Off-Site	Composite	In-Situ	352.0	<10.0	<10.0	<10.0	<10.0	<10.0	<.300	<0.50
CF-080.0-04.0-P	4	9/7/2023	Floor	Off-Site	Composite	In-Situ	368.0	<10.0	<10.0	<10.0	<10.0	<10.0	<.300	<0.50
CF-081.0-04.0-P	4	9/7/2023	Floor	Off-Site	Composite	In-Situ	320.0	<10.0	<10.0	<10.0	<10.0	<10.0	<.300	<0.50
CF-082.0-04.0-P	4	10/2/2023	Floor	Off-Site	Composite	In-Situ	1,180.0	<10.0	<10.0	<10.0	<10.0	<10.0	<.300	<0.50
CF-083.0-04.0-P	4	10/2/2023	Floor	Off-Site	Composite	In-Situ	1,150.0	36.3	25.5	<10.0	25.5	10.8	<.300	<0.50
CF-084.0-04.0-P	4	10/2/2023	Floor	Off-Site	Composite	Excavated	256.0	306.5	224.0	<10.0	224.0	82.5	<.300	<0.50
CF-084.0-05.0-P	5	10/16/2023	Floor	Off-Site	Composite	In-Situ	<16.0	<10.0	<10.0	<10.0	<10.0	<10.0	<.300	<0.50
CF-085.0-04.0-P	4	10/2/2023	Floor	Off-Site	Composite	In-Situ	1,020.0	<10.0	<10.0	<10.0	<10.0	<10.0	<.300	<0.50
CF-086.0-04.0-P	4	10/2/2023	Floor	Off-Site	Composite	Excavated	1,220.0	543.0	368.0	<10.0	368.0	175.0	<.300	<0.50
CF-086.0-05.0-P	5	10/16/2023	Floor	Off-Site	Composite	In-Situ	<16.0	<10.0	<10.0	<10.0	<10.0	<10.0	<.300	<0.50
CF-087.0-04.0-P	4	10/2/2023	Floor	Off-Site	Composite	Excavated	464.0	440.0	312.0	<10.0	312.0	128.0	<.300	<0.50
CF-087.0-05.0-P	5	10/16/2023	Floor	Off-Site	Composite	In-Situ	<16.0	<10.0	<10.0	<10.0	<10.0	<10.0	<.300	<0.50
CF-088.0-04.0-P	4	10/2/2023	Floor	Off-Site	Composite	In-Situ	1,200.0	89.0	58.8	<10.0	58.8	30.2	<.300	<0.50
CF-089.0-04.0-P	4	10/2/2023	Floor	Off-Site	Composite	Excavated	992.0	509.0	350.0	<10.0	350.0	159.0	<.300	<0.50
CF-089.0-05.0-P	5	10/16/2023	Floor	Off-Site	Composite	In-Situ	<16.0	<10.0	<10.0	<10.0	<10.0	<10.0	<.300	<0.50
CF-090.0-04.0-P	4	2/9/2024	Floor	Off-Site	Composite	In-Situ	3,840.0	<10.0	<10.0	<10.0	<10.0	<10.0	<.300	<0.50
CF-091.0-00.0-P	0	11/27/2023	Floor	Off-Site	Composite	In-Situ	<16.0	<10.0	<10.0	<10.0	<10.0	<10.0	<.300	<0.50
CF-092.0-00.0-P	0	11/27/2023	Floor	Off-Site	Composite	In-Situ	<16.0	<10.0	<10.0	<10.0	<10.0	<10.0	<.300	<0.50



**TABLE 1**  
**CONCENTRATIONS OF BENZENE, BTEX, TPH & CHLORIDE IN SOIL**

**OXY USA, INC.**  
**CEDAR CANYON 28 4 CTB**  
**COUNTY, NEW MEXICO**

**NMOCD REFERENCE #: NAPP2234043341 & NAPP2323446753**



SAMPLE LOCATION	SAMPLE DEPTH (BGS)	SAMPLE DATE	FLOOR/WALL	OFF-SITE/ON-SITE	SAMPLE TYPE	SOIL STATUS	CHLORIDE (mg/Kg)	TPH C6-C36 (mg/Kg)	GRO+ DRO (mg/kg)	GRO C6-C10 (mg/Kg)	DRO C10-C28 (mg/Kg)	MRO C28-C36 (mg/Kg)	TOTAL BTEX (mg/Kg)	BENZENE (mg/Kg)
<b>NMOCD Closure Limits Pad</b>							<b>10000</b>	<b>2500</b>	<b>1000</b>	<b>NE</b>	<b>NE</b>	<b>NE</b>	<b>50</b>	<b>10</b>
<b>NMOCD Closure Limits Pasture to 4'</b>							<b>600</b>	<b>100</b>	<b>NE</b>	<b>NE</b>	<b>NE</b>	<b>NE</b>	<b>50</b>	<b>10</b>
CF-093.0-00.0-P	0	12/8/2023	Floor	Off-Site	Composite	In-Situ	16.0	<10.0	<10.0	<10.0	<10.0	<10.0	<.300	<0.50
CF-094.0-00.0-P	0	12/8/2023	Floor	Off-Site	Composite	In-Situ	32.0	<10.0	<10.0	<10.0	<10.0	<10.0	<.300	<0.50
CF-095.0-00.0-P	0	12/8/2023	Floor	Off-Site	Composite	In-Situ	16.0	<10.0	<10.0	<10.0	<10.0	<10.0	<.300	<0.50
CF-096.0-00.0-P	0	12/8/2023	Floor	Off-Site	Composite	In-Situ	<16.0	<10.0	<10.0	<10.0	<10.0	<10.0	<.300	<0.50
CF-097.0-04.0-P	4	2/1/2024	Floor	Off-Site	Composite	In-Situ	7,360.0	<10.0	<10.0	<10.0	<10.0	<10.0	<.300	<0.50
CF-098.0-04.0-P	4	2/1/2024	Floor	Off-Site	Composite	In-Situ	2,480.0	<10.0	<10.0	<10.0	<10.0	<10.0	<.300	<0.50
CF-099.0-04.0-P	4	2/1/2024	Floor	Off-Site	Composite	In-Situ	8,880.0	<10.0	<10.0	<10.0	<10.0	<10.0	<.300	<0.50
CF-100.0-04.0-P	4	2/1/2024	Floor	Off-Site	Composite	In-Situ	2,400.0	<10.0	<10.0	<10.0	<10.0	<10.0	<.300	<0.50
CF-101.0-04.0-P	4	2/1/2024	Floor	Off-Site	Composite	In-Situ	3,360.0	<10.0	<10.0	<10.0	<10.0	<10.0	<.300	<0.50
CF-102.0-04.0-P	4	2/1/2024	Floor	Off-Site	Composite	In-Situ	5,600.0	<10.0	<10.0	<10.0	<10.0	<10.0	<.300	<0.50
CF-103.0-04.0-S	4	1/3/2024	Floor	On-Site	Composite	In-Situ	1,020.0	<10.0	<10.0	<10.0	<10.0	<10.0	<.300	<0.50
CF-104.0-04.0-S	4	1/3/2024	Floor	On-Site	Composite	In-Situ	1,230.0	<10.0	<10.0	<10.0	<10.0	<10.0	<.300	<0.50
CF-105.0-04.0-S	4	2/1/2024	Floor	On-Site	Composite	In-Situ	1,040.0	<10.0	<10.0	<10.0	<10.0	<10.0	<.300	<0.50
CF-106.0-04.0-S	4	2/1/2024	Floor	On-Site	Composite	In-Situ	2,640.0	<10.0	<10.0	<10.0	<10.0	<10.0	<.300	<0.50
CF-107.0-04.0-S	4	2/1/2024	Floor	On-Site	Composite	In-Situ	1,790.0	<10.0	<10.0	<10.0	<10.0	<10.0	<.300	<0.50
CF-108.0-04.0-S	4	2/1/2024	Floor	On-Site	Composite	In-Situ	2,560.0	<10.0	<10.0	<10.0	<10.0	<10.0	<.300	<0.50
CF-109.0-04.0-S	4	2/1/2024	Floor	On-Site	Composite	In-Situ	4,080.0	<10.0	<10.0	<10.0	<10.0	<10.0	<.300	<0.50
CF-110.0-04.0-P	4	2/20/2024	Floor	Off-Site	Composite	In-Situ	3,840.0	<10.0	<10.0	<10.0	<10.0	<10.0	<.300	<0.50
CF-111.0-04.0-P	4	2/20/2024	Floor	Off-Site	Composite	In-Situ	4,320.0	<10.0	<10.0	<10.0	<10.0	<10.0	<.300	<0.50
CF-112.0-04.0-P	4	2/20/2024	Floor	Off-Site	Composite	In-Situ	4,640.0	<10.0	<10.0	<10.0	<10.0	<10.0	<.300	<0.50
CF-113.0-00.0-P	0	8/22/2024	Floor	Off-Site	Composite	In-Situ	256.0	<10.0	<10.0	<10.0	<10.0	<10.0	<.300	<0.50
CF-114.0-00.0-P	0	8/22/2024	Floor	Off-Site	Composite	In-Situ	256.0	<10.0	<10.0	<10.0	<10.0	<10.0	<.300	<0.50
CF-115.0-04.0-S	4	2/20/2024	Floor	On-Site	Composite	In-Situ	880.0	<10.0	<10.0	<10.0	<10.0	<10.0	<.300	<0.50
CF-116.0-04.0-S	4	2/20/2024	Floor	On-Site	Composite	In-Situ	992.0	<10.0	<10.0	<10.0	<10.0	<10.0	<.300	<0.50
CF-117.0-04.0-S	4	2/20/2024	Floor	On-Site	Composite	In-Situ	1,020.0	<10.0	<10.0	<10.0	<10.0	<10.0	<.300	<0.50
CF-118.0-04.0-S	4	2/20/2024	Floor	On-Site	Composite	In-Situ	880.0	<10.0	<10.0	<10.0	<10.0	<10.0	<.300	<0.50
CF-119.0-04.0-S	4	2/20/2024	Floor	On-Site	Composite	In-Situ	592.0	<10.0	<10.0	<10.0	<10.0	<10.0	<.300	<0.50
CF-120.0-04.0-S	4	2/20/2024	Floor	On-Site	Composite	In-Situ	544.0	<10.0	<10.0	<10.0	<10.0	<10.0	<.300	<0.50
CF-121.0-04.0-S	4	2/20/2024	Floor	On-Site	Composite	In-Situ	784.0	<10.0	<10.0	<10.0	<10.0	<10.0	<.300	<0.50
CF-122.0-04.0-S	4	2/20/2024	Floor	On-Site	Composite	In-Situ	784.0	<10.0	<10.0	<10.0	<10.0	<10.0	<.300	<0.50
CF-123.0-04.0-S	4	2/20/2024	Floor	On-Site	Composite	In-Situ	864.0	<10.0	<10.0	<10.0	<10.0	<10.0	<.300	<0.50
CF-124.0-04.0-S	4	2/20/2024	Floor	On-Site	Composite	In-Situ	512.0	<10.0	<10.0	<10.0	<10.0	<10.0	<.300	<0.50
CF-125.0-04.0-S	4	2/20/2024	Floor	On-Site	Composite	In-Situ	512.0	<10.0	<10.0	<10.0	<10.0	<10.0	<.300	<0.50
CF-126.0-04.0-S	4	2/20/2024	Floor	On-Site	Composite	In-Situ	560.0	<10.0	<10.0	<10.0	<10.0	<10.0	<.300	<0.50
CF-127.0-04.0-S	4	2/20/2024	Floor	On-Site	Composite	In-Situ	608.0	<10.0	<10.0	<10.0	<10.0	<10.0	<.300	<0.50
CF-128.0-04.0-S	4	2/20/2024	Floor	On-Site	Composite	In-Situ	1,020.0	<10.0	<10.0	<10.0	<10.0	<10.0	<.300	<0.50
CF-129.0-04.0-S	4	2/20/2024	Floor	On-Site	Composite	In-Situ	1,040.0	27.0	27.0	<10.0	27.0	<10.0	<.300	<0.50
CF-130.0-04.0-S	4	3/5/2024	Floor	On-Site	Composite	In-Situ	1,780.0	<10.0	<10.0	<10.0	<10.0	<10.0	<.300	<0.50
CF-131.0-04.0-S	4	3/5/2024	Floor	On-Site	Composite	In-Situ	2,480.0	<10.0	<10.0	<10.0	<10.0	<10.0	<.300	<0.50

**TABLE 1**  
**CONCENTRATIONS OF BENZENE, BTEX, TPH & CHLORIDE IN SOIL**

**OXY USA, INC.**  
**CEDAR CANYON 28 4 CTB**  
**COUNTY, NEW MEXICO**  
**NMOCD REFERENCE #: NAPP2234043341 & NAPP2323446753**



SAMPLE LOCATION	SAMPLE DEPTH (BGS)	SAMPLE DATE	FLOOR/WALL	OFF-SITE/ON-SITE	SAMPLE TYPE	SOIL STATUS	CHLORIDE (mg/Kg)	TPH C6-C36 (mg/Kg)	GRO+ DRO (mg/kg)	GRO C6-C10 (mg/Kg)	DRO C10-C28 (mg/Kg)	MRO C28-C36 (mg/Kg)	TOTAL BTEX (mg/Kg)	BENZENE (mg/Kg)
<b>NMOCD Closure Limits Pad</b>							<b>10000</b>	<b>2500</b>	<b>1000</b>	<b>NE</b>	<b>NE</b>	<b>NE</b>	<b>50</b>	<b>10</b>
<b>NMOCD Closure Limits Pasture to 4'</b>							<b>600</b>	<b>100</b>	<b>NE</b>	<b>NE</b>	<b>NE</b>	<b>NE</b>	<b>50</b>	<b>10</b>
CF-132.0-04.0-S	4	3/5/2024	Floor	On-Site	Composite	In-Situ	6,800.0	<10.0	<10.0	<10.0	<10.0	<10.0	<.300	<0.50
<b>Remediation Walls</b>														
CW-001.0-04.0-S	4	8/15/2023	Wall	On-Site	Composite	In-Situ	<16.0	<10.0	<10.0	<10.0	<10.0	<10.0	<.300	<0.50
CW-002.0-04.0-S	4	8/15/2023	Wall	On-Site	Composite	In-Situ	<16.0	<10.0	<10.0	<10.0	<10.0	<10.0	<.300	<0.50
CW-003.0-04.0-S	4	8/15/2023	Wall	On-Site	Composite	In-Situ	<16.0	<10.0	<10.0	<10.0	<10.0	<10.0	<.300	<0.50
CW-004.0-04.0-S	4	8/15/2023	Wall	On-Site	Composite	In-Situ	<16.0	<10.0	<10.0	<10.0	<10.0	<10.0	<.300	<0.50
CW-005.0-04.0-S	4	8/15/2023	Wall	On-Site	Composite	In-Situ	<16.0	<10.0	<10.0	<10.0	<10.0	<10.0	<.300	<0.50
CW-006.0-04.0-S	4	8/15/2023	Wall	On-Site	Composite	In-Situ	192.0	<10.0	<10.0	<10.0	<10.0	<10.0	<.300	<0.50
CW-007.0-04.0-S	4	8/15/2023	Wall	On-Site	Composite	In-Situ	<16.0	<10.0	<10.0	<10.0	<10.0	<10.0	<.300	<0.50
CW-008.0-04.0-S	4	8/15/2023	Wall	On-Site	Composite	In-Situ	<16.0	<10.0	<10.0	<10.0	<10.0	<10.0	<.300	<0.50
CW-009.0-04.0-S	4	8/15/2023	Wall	On-Site	Composite	In-Situ	<16.0	<10.0	<10.0	<10.0	<10.0	<10.0	<.300	<0.50
CW-010.0-04.0-P	4	10/6/2023	Wall	Off-Site	Composite	In-Situ	80.0	<10.0	<10.0	<10.0	<10.0	<10.0	<.300	<0.50
CW-011.0-00.0-P	0	11/10/2023	Wall	Off-Site	Composite	In-Situ	<16.0	<10.0	<10.0	<10.0	<10.0	<10.0	<.300	<0.50
CW-012.0-00.0-P	0	11/10/2023	Wall	Off-Site	Composite	In-Situ	<16.0	<10.0	<10.0	<10.0	<10.0	<10.0	<.300	<0.50
CW-013.0-04.0-P	4	10/6/2023	Wall	Off-Site	Composite	In-Situ	32.0	<10.0	<10.0	<10.0	<10.0	<10.0	<.300	<0.50
CW-014.0-02.0-P	2	10/12/2023	Wall	Off-Site	Composite	In-Situ	144.0	<10.0	<10.0	<10.0	<10.0	<10.0	<.300	<0.50
CW-015.0-00.0-P	0	11/10/2023	Wall	Off-Site	Composite	In-Situ	<16.0	<10.0	<10.0	<10.0	<10.0	<10.0	<.300	<0.50
CW-016.0-00.0-P	0	11/10/2023	Wall	Off-Site	Composite	In-Situ	<16.0	<10.0	<10.0	<10.0	<10.0	<10.0	<.300	<0.50
CW-017.0-02.0-S	2	11/10/2023	Wall	On-Site	Composite	In-Situ	800.0	82.6	<10.0	<10.0	82.6	<10.0	<.300	<0.50
CW-018.0-02.0-P	2	11/10/2023	Wall	Off-Site	Composite	In-Situ	352.0	<10.0	<10.0	<10.0	<10.0	<10.0	<.300	<0.50
CW-019.0-02.0-P	2	11/10/2023	Wall	Off-Site	Composite	In-Situ	240.0	<10.0	<10.0	<10.0	<10.0	<10.0	<.300	<0.50
CW-020.0-02.0-S	2	2/9/2024	Wall	On-Site	Composite	In-Situ	64.0	13.5	<10.0	<10.0	<10.0	13.5	<.300	<0.50
CW-021.0-02.0-S	2	11/10/2023	Wall	On-Site	Composite	In-Situ	592.0	<10.0	<10.0	<10.0	<10.0	<10.0	<.300	<0.50
CW-022.0-02.0-S	2	11/10/2023	Wall	On-Site	Composite	In-Situ	608.0	<10.0	<10.0	<10.0	<10.0	<10.0	<.300	<0.50
CW-023.0-00.0-P	0	11/28/2023	Wall	Off-Site	Composite	In-Situ	464.0	<10.0	<10.0	<10.0	<10.0	<10.0	<.300	<0.50
CW-024.0-02.0-P	2	2/1/2024	Wall	Off-Site	Composite	In-Situ	176.0	<10.0	<10.0	<10.0	<10.0	<10.0	<.300	<0.50
CW-025.0-00.0-P	0	11/28/2023	Wall	Off-Site	Composite	In-Situ	432.0	<10.0	<10.0	<10.0	<10.0	<10.0	<.300	<0.50
CW-026.0-00.0-P	0	11/28/2023	Wall	Off-Site	Composite	In-Situ	80.0	<10.0	<10.0	<10.0	<10.0	<10.0	<.300	<0.50
CW-027.0-00.0-P	0	11/28/2023	Wall	Off-Site	Composite	In-Situ	208.0	<10.0	<10.0	<10.0	<10.0	<10.0	<.300	<0.50
CW-028.0-00.0-P	0	11/27/2023	Wall	Off-Site	Composite	In-Situ	16.0	<10.0	<10.0	<10.0	<10.0	<10.0	<.300	<0.50
CW-029.0-02.0-S	2	2/1/2024	Wall	On-Site	Composite	In-Situ	32.0	<10.0	<10.0	<10.0	<10.0	<10.0	<.300	<0.50
CW-030.0-02.0-S	2	2/1/2024	Wall	On-Site	Composite	In-Situ	32.0	<10.0	<10.0	<10.0	<10.0	<10.0	<.300	<0.50
CW-031.0-02.0-S	2	8/22/2024	Wall	On-Site	Composite	In-Situ	128.0	<10.0	<10.0	<10.0	<10.0	<10.0	<.300	<0.50
CW-032.0-02.0-S	2	8/22/2024	Wall	On-Site	Composite	In-Situ	112.0	<10.0	<10.0	<10.0	<10.0	<10.0	<.300	<0.50
CW-033.0-00.0-P	0	8/22/2024	Wall	Off-Site	Composite	In-Situ	128.0	<10.0	<10.0	<10.0	<10.0	<10.0	<.300	<0.50
CW-034.0-02.0-S	2	2/20/2024	Wall	On-Site	Composite	In-Situ	1,140.0	34.1	34.1	<10.0	34.1	<10.0	<.300	<0.50
CW-035.0-02.0-S	2	8/22/2024	Wall	On-Site	Composite	In-Situ	432.0	12.4	12.4	<10.0	12.4	<10.0	<.300	<0.50
CW-036.0-02.0-S	2	8/22/2024	Wall	On-Site	Composite	In-Situ	416.0	<10.0	<10.0	<10.0	<10.0	<10.0	<.300	<0.50



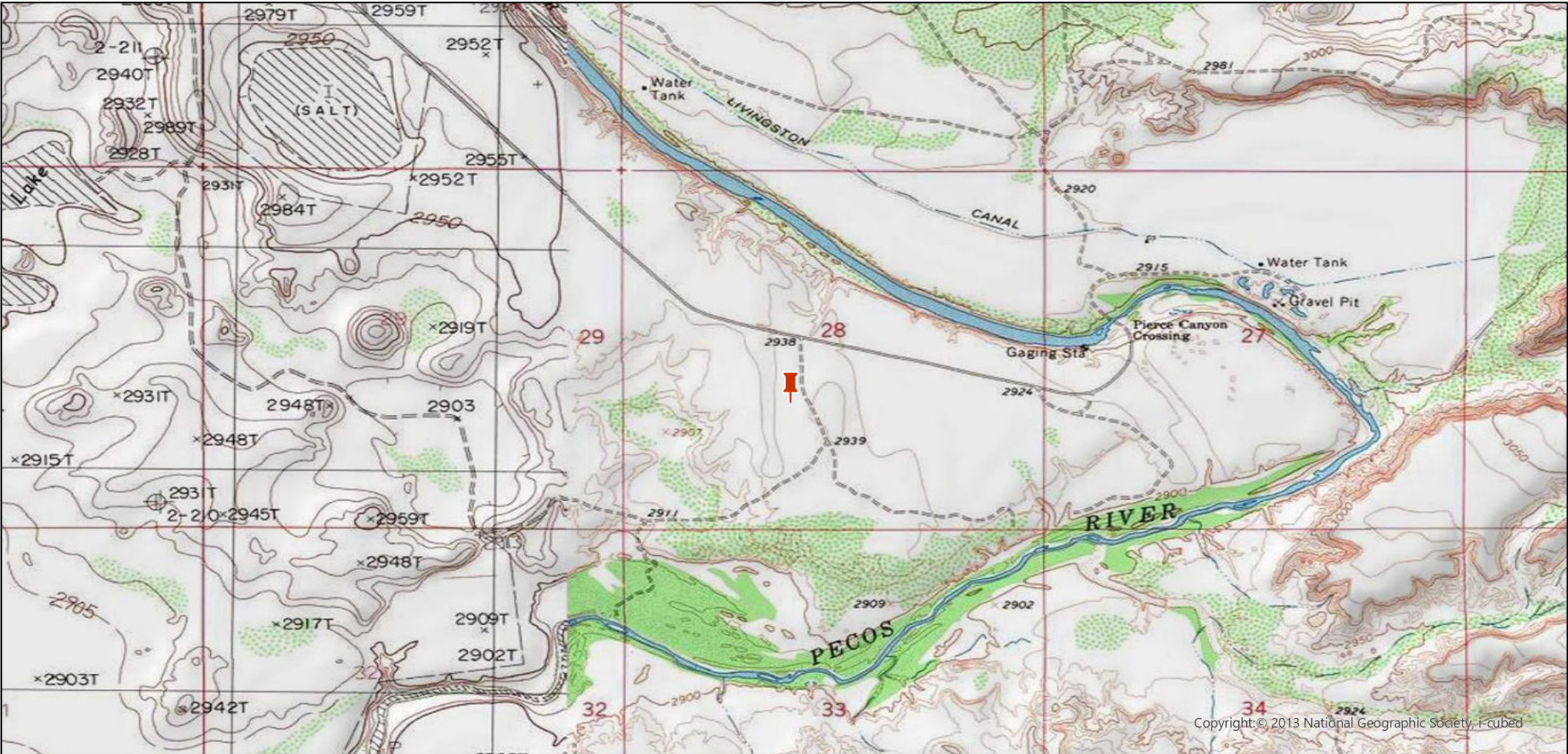

Copyright © 2013 National Geographic Society, i-cubed

**Legend:**



Site Location

Site Location Map  
Cedar Canyon 28 4 CTB  
OXY USA, Inc.  
32.186148, -103.991342  
Eddy County, New Mexico  
NMOCD Reference # NAPP2234043341

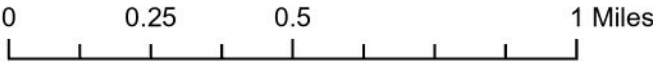



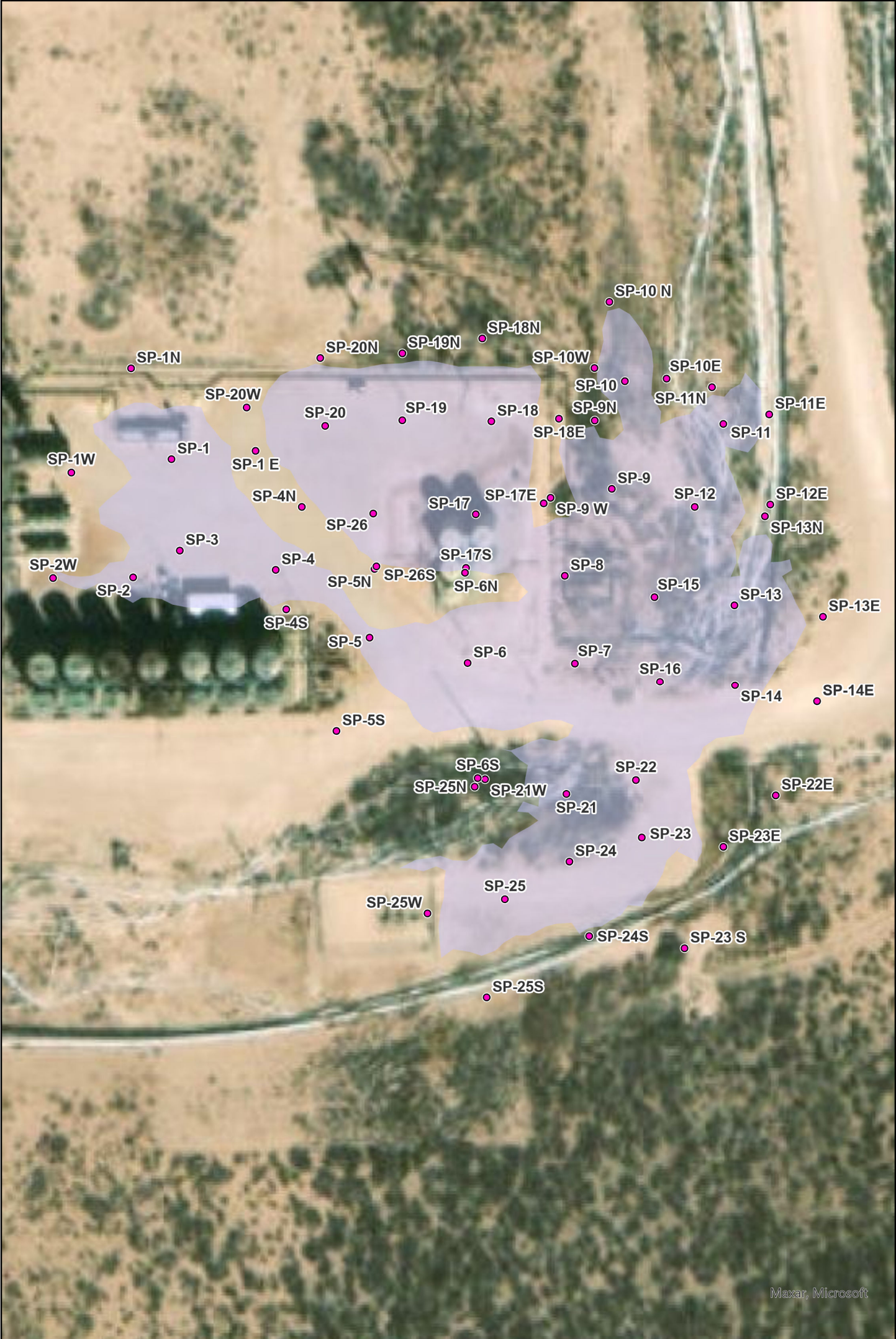

Maxar, Microsoft

**Legend:**

- Sample Point
- Release Area

**Delineation Map**  
**OXY USA, Inc.**  
**Cedar Canyon 28 4 CTB**  
**32.186148, -103.99134**  
**Eddy County, New Mexico**  
**NMOCD Reference #**  
**NAPP2234043341**

0 35 70 140 Feet





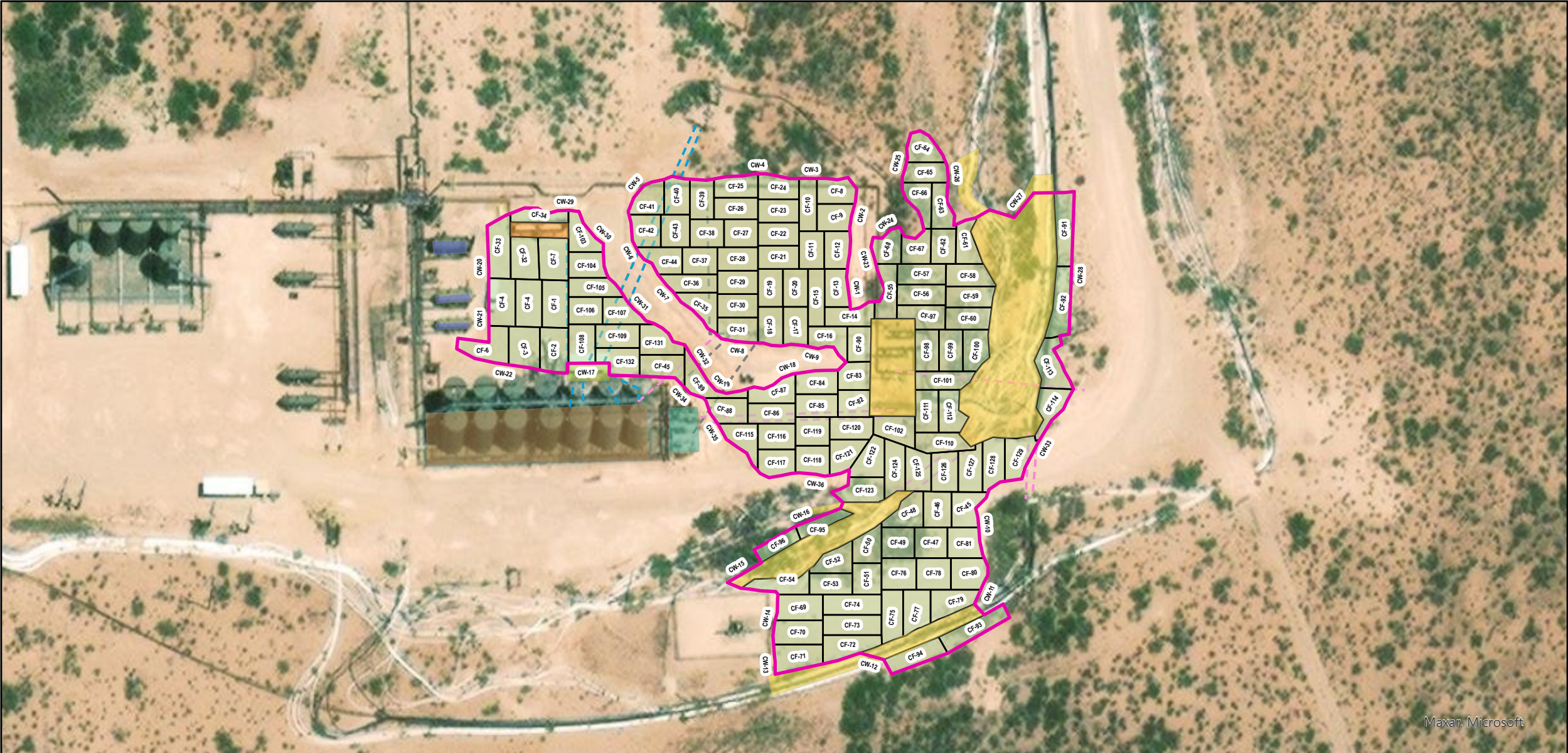

Maxar, Microsoft

Legend:

- |                    |                         |                    |
|--------------------|-------------------------|--------------------|
| Remediation Walls  | Infrastructure          | Below-Ground Lines |
| Remediation Floors | Metal Lined Containment | Electric           |
| Infrastructure     | Pump                    | Oil/Gas            |
| Electric Panel     | Seperator               | Water              |
| Heater             |                         |                    |

**Remediation Map**  
**OXY USA, Inc.**  
**Cedar Canyon 28 4 CTB**  
**32.186148, -103.99134**  
**Eddy County, New Mexico**  
**NMOCD Reference # NAPP2234043341 & NAPP2323446753**

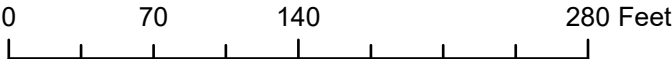





## Excavation

On-Site:



On-Site:





## Excavation

On-Site:



On-Site:





## Excavation

On-Site:



On-Site:







## Excavation

On-Site:



On-Site:





## Excavation

On-Site:



On-Site:





## Excavation

On-Site:



On-Site:







## Excavation

On-Site:



On-Site:





# WELL RECORD & LOG

OFFICE OF THE STATE ENGINEER

[www.ose.state.nm.us](http://www.ose.state.nm.us)

1. GENERAL AND WELL LOCATION	OSE POD NUMBER (WELL NUMBER)				OSE FILE NUMBER(S)			
	SB-3							
	WELL OWNER NAME(S)				PHONE (OPTIONAL)			
	OXY Permian							
	WELL OWNER MAILING ADDRESS				CITY STATE ZIP			
1017 W. Stanolind Rd.				Hobbs NM 88240				
WELL LOCATION (FROM GPS)	DEGREES		MINUTES		SECONDS		* ACCURACY REQUIRED: ONE TENTH OF A SECOND * DATUM REQUIRED: WGS 84	
	LATITUDE		32 11		11.45 N			
	LONGITUDE		103 59		29.43 W			
DESCRIPTION RELATING WELL LOCATION TO STREET ADDRESS AND COMMON LANDMARKS - PLSS (SECTION, TOWNSHIP, RANGE) WHERE AVAILABLE								
Cedar Canyon 28 Federal #4 CE State Battery								
2. DRILLING & CASING INFORMATION	LICENSE NUMBER		NAME OF LICENSED DRILLER			NAME OF WELL DRILLING COMPANY		
	WD-1456		John W. White			White Drilling Company, Inc.		
	DRILLING STARTED		DRILLING ENDED		DEPTH OF COMPLETED WELL (FT)		BORE HOLE DEPTH (FT)	
	07/21/2015		07/21/2015				85.0	
							DEPTH WATER FIRST ENCOUNTERED (FT)	
							Dry	
	COMPLETED WELL IS:		<input type="radio"/> ARTESIAN <input checked="" type="radio"/> DRY HOLE <input type="radio"/> SHALLOW (UNCONFINED)					
	DRILLING FLUID:		<input checked="" type="radio"/> AIR <input type="radio"/> MUD    ADDITIVES - SPECIFY:					
	DRILLING METHOD:		<input type="radio"/> ROTARY <input type="radio"/> HAMMER <input type="radio"/> CABLE TOOL <input type="radio"/> OTHER - SPECIFY:					
	DEPTH (feet bgl)		BORE HOLE DIAM (inches)	CASING MATERIAL AND/OR GRADE (include each casing string, and note sections of screen)	CASING CONNECTION TYPE	CASING INSIDE DIAM. (inches)	CASING WALL THICKNESS (inches)	SLOT SIZE (inches)
FROM	TO							
3. ANNULAR MATERIAL	DEPTH (feet bgl)		BORE HOLE DIAM. (inches)	LIST ANNULAR SEAL MATERIAL AND GRAVEL PACK SIZE-RANGE BY INTERVAL	AMOUNT (cubic feet)	METHOD OF PLACEMENT		
	FROM	TO						
	85.0	0.0	6.0	Type 2 Portland Cement w/5% Portland Quick G	16.6855	Pump Mix w/tremie		

FOR OSE INTERNAL USE

WR-20 WELL RECORD & LOG (Version 06/08/2012)

FILE NUMBER	POD NUMBER	TRN NUMBER
LOCATION	PAGE 1 OF 2	

4. HYDROGEOLOGIC LOG OF WELL	DEPTH (feet bgl)		THICKNESS (feet)	COLOR AND TYPE OF MATERIAL ENCOUNTERED - INCLUDE WATER-BEARING CAVITIES OR FRACTURE ZONES (attach supplemental sheets to fully describe all units)	WATER BEARING? (YES / NO)	ESTIMATED YIELD FOR WATER- BEARING ZONES (gpm)
	FROM	TO				
	0.0	5.0	5.0	Caliche	<input type="radio"/> Y <input checked="" type="radio"/> N	
	5.0	13.0	8.0	Brown sand w/gravel	<input type="radio"/> Y <input checked="" type="radio"/> N	
	13.0	16.0	3.0	Light brown limestone/sandstone	<input type="radio"/> Y <input checked="" type="radio"/> N	
	16.0	26.0	10.0	Reddish brown sand	<input type="radio"/> Y <input checked="" type="radio"/> N	
	26.0	37.5	11.5	Brown sand/sandstone w/reddish brown sand layers	<input type="radio"/> Y <input checked="" type="radio"/> N	
	37.5	39.0	1.5	Grayish brown sand/sandy clay	<input type="radio"/> Y <input checked="" type="radio"/> N	
	39.0	44.0	5.0	Molded grayish and reddish brown clayey sand	<input type="radio"/> Y <input checked="" type="radio"/> N	
	44.0	46.0	2.0	Reddish clay/sandy clay	<input type="radio"/> Y <input checked="" type="radio"/> N	
	46.0	51.0	5.0	Grayish and reddish sand/sandstone	<input type="radio"/> Y <input checked="" type="radio"/> N	
	51.0	59.0	8.0	Reddish sandstone	<input type="radio"/> Y <input checked="" type="radio"/> N	
	59.0	61.0	2.0	Blue/gray clay	<input type="radio"/> Y <input checked="" type="radio"/> N	
	61.0	71.0	10.0	Reddish and gray mixed sandstone	<input type="radio"/> Y <input checked="" type="radio"/> N	
	71.0	75.0	4.0	Reddish sandy clay	<input type="radio"/> Y <input checked="" type="radio"/> N	
	75.0	85.0	10.0	Brown, red and light brown sandstone	<input type="radio"/> Y <input checked="" type="radio"/> N	
					<input type="radio"/> Y <input checked="" type="radio"/> N	
					<input type="radio"/> Y <input checked="" type="radio"/> N	
					<input type="radio"/> Y <input checked="" type="radio"/> N	
					<input type="radio"/> Y <input checked="" type="radio"/> N	
					<input type="radio"/> Y <input checked="" type="radio"/> N	
					<input type="radio"/> Y <input checked="" type="radio"/> N	
					<input type="radio"/> Y <input checked="" type="radio"/> N	
METHOD USED TO ESTIMATE YIELD OF WATER-BEARING STRATA: <input type="radio"/> PUMP					TOTAL ESTIMATED WELL YIELD (gpm):	
<input type="radio"/> AIR LIFT <input type="radio"/> BAILER <input type="radio"/> OTHER - SPECIFY:						
5. TEST; RIG SUPERVISION	WELL TEST	TEST RESULTS - ATTACH A COPY OF DATA COLLECTED DURING WELL TESTING, INCLUDING DISCHARGE METHOD, START TIME, END TIME, AND A TABLE SHOWING DISCHARGE AND DRAWDOWN OVER THE TESTING PERIOD.				
	MISCELLANEOUS INFORMATION:					
	Chlorides present in soil					
	PRINT NAME(S) OF DRILL RIG SUPERVISOR(S) THAT PROVIDED ONSITE SUPERVISION OF WELL CONSTRUCTION OTHER THAN LICENSEE: William B. Atkins					
6. SIGNATURE	THE UNDERSIGNED HEREBY CERTIFIES THAT, TO THE BEST OF HIS OR HER KNOWLEDGE AND BELIEF, THE FOREGOING IS A TRUE AND CORRECT RECORD OF THE ABOVE DESCRIBED HOLE AND THAT HE OR SHE WILL FILE THIS WELL RECORD WITH THE STATE ENGINEER AND THE PERMIT HOLDER WITHIN 20 DAYS AFTER COMPLETION OF WELL DRILLING:  <u>John White</u> <u>7/21/15</u> SIGNATURE OF DRILLER / PRINT SIGNEE NAME DATE					

FOR OSE INTERNAL USE

WR-20 WELL RECORD &amp; LOG (Version 06/08/2012)

FILE NUMBER

POD NUMBER

TRN NUMBER

LOCATION

PAGE 2 OF 2



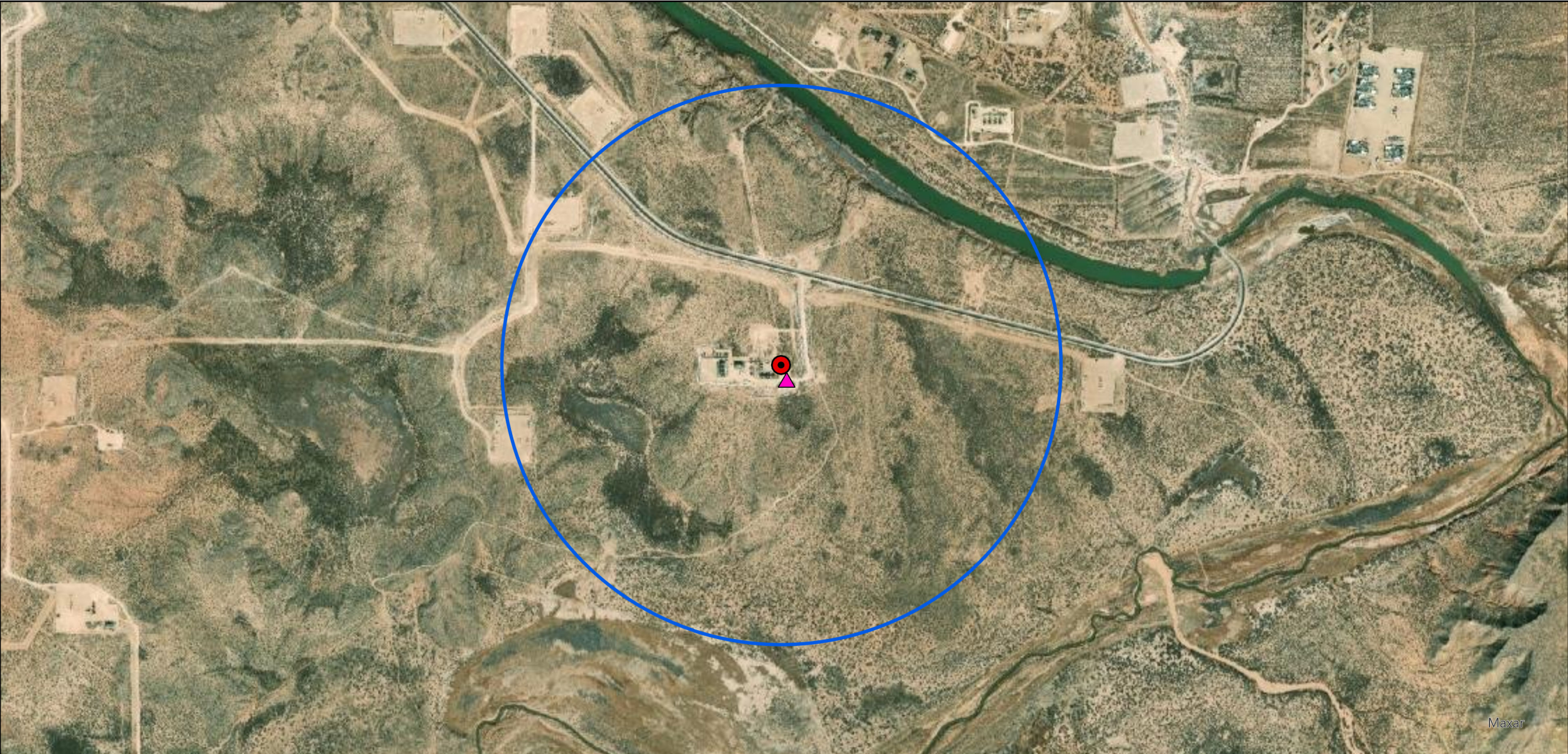

<p><b>Legend:</b></p> <ul style="list-style-type: none"><li>Site Location</li><li>Soil Bore</li><li>1/2 Mile Buffer</li></ul>	<p><b>Soil Bore Map</b> <b>OXY USA, Inc.</b> <b>Cedar Canyon 28 4 CTB</b> <b>32.186148, -103.99134</b> <b>Eddy County, New Mexico</b> <b>NMOCD Reference # NAPP2234043341</b></p>	<p>0 0.2 0.4 0.8 Miles</p> <p> </p>
---	---	---



# NAPP2234043341 | CEDAR CANYON 28 4 CTB



1/30/2023, 9:29:04 AM

GIS WATERS PODs

● Pending

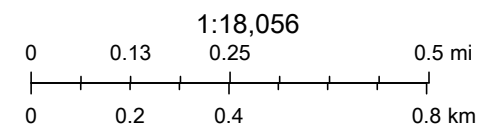

Esri, HERE, iPC, Esri, HERE, Garmin, iPC, Maxar





U.S. Fish and Wildlife Service

## National Wetlands Inventory

NAPP2234043341 | CEDAR CANYON 28 4 CTB



January 30, 2023

## Wetlands

- Estuarine and Marine Deepwater
- Estuarine and Marine Wetland

- Freshwater Emergent Wetland
- Freshwater Forested/Shrub Wetland
- Freshwater Pond

- Lake
- Other
- Riverine

This map is for general reference only. The US Fish and Wildlife Service is not responsible for the accuracy or currentness of the base data shown on this map. All wetlands related data should be used in accordance with the layer metadata found on the Wetlands Mapper web site.



# National Flood Hazard Layer FIRMette



103°59'48"W 32°11'25"N

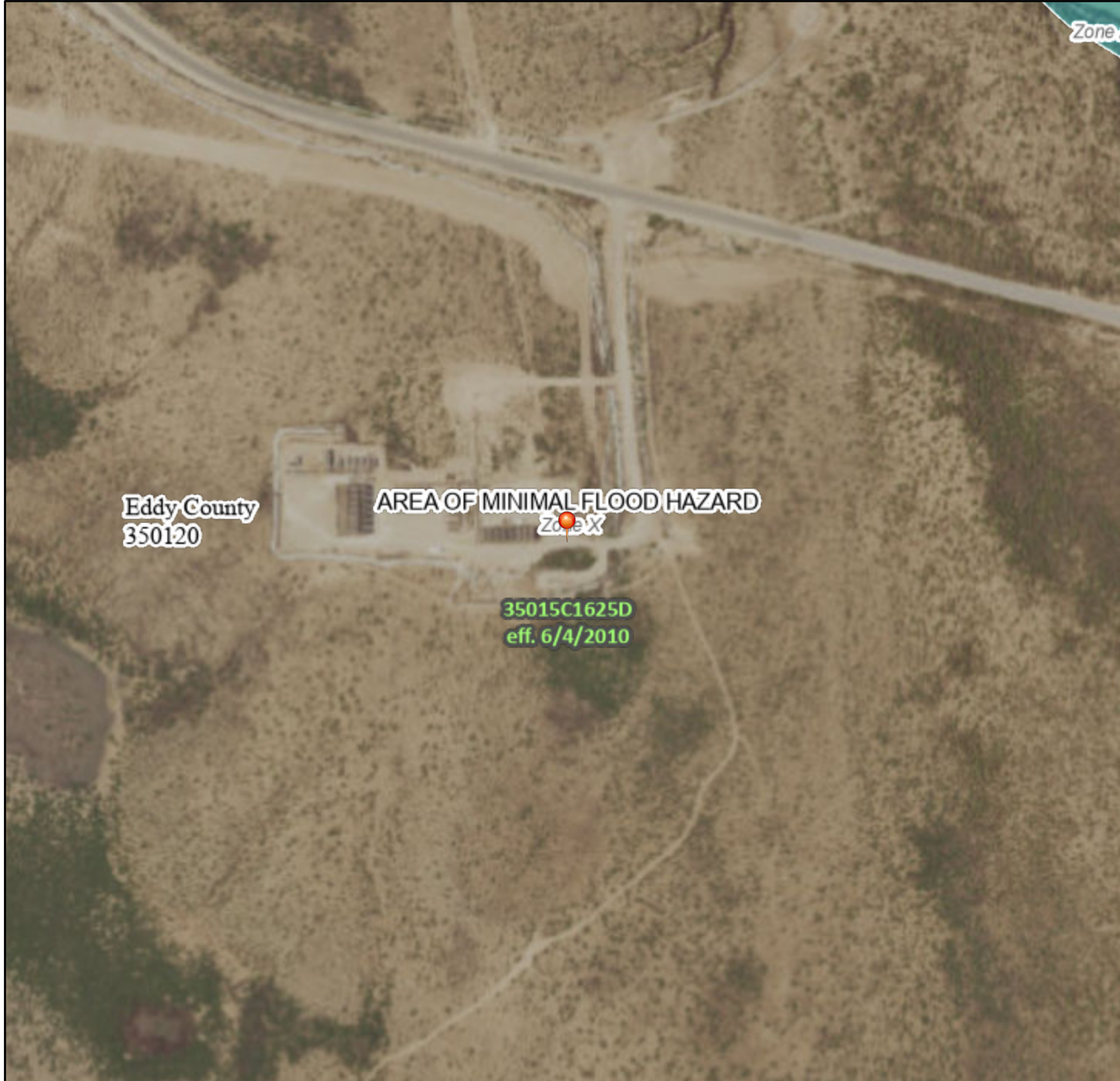

## Legend

SEE FIS REPORT FOR DETAILED LEGEND AND INDEX MAP FOR FIRM PANEL LAYOUT

SPECIAL FLOOD HAZARD AREAS		Without Base Flood Elevation (BFE) Zone A, V, A99
		With BFE or Depth Zone AE, AO, AH, VE, AR
		Regulatory Floodway
OTHER AREAS OF FLOOD HAZARD		0.2% Annual Chance Flood Hazard, Areas of 1% annual chance flood with average depth less than one foot or with drainage areas of less than one square mile Zone X
		Future Conditions 1% Annual Chance Flood Hazard Zone X
		Area with Reduced Flood Risk due to Levee. See Notes. Zone X
		Area with Flood Risk due to Levee Zone D
OTHER AREAS		NO SCREEN Area of Minimal Flood Hazard Zone X
		Effective LOMRs
		Area of Undetermined Flood Hazard Zone D
GENERAL STRUCTURES		Channel, Culvert, or Storm Sewer
		Levee, Dike, or Floodwall
OTHER FEATURES		20.2 Cross Sections with 1% Annual Chance Water Surface Elevation
		17.5 Cross Sections with 1% Annual Chance Water Surface Elevation
		Coastal Transect
		Base Flood Elevation Line (BFE)
		Limit of Study
		Jurisdiction Boundary
		Coastal Transect Baseline
		Profile Baseline
MAP PANELS		Digital Data Available
		No Digital Data Available
		Unmapped



The pin displayed on the map is an approximate point selected by the user and does not represent an authoritative property location.

This map complies with FEMA's standards for the use of digital flood maps if it is not void as described below. The basemap shown complies with FEMA's basemap accuracy standards

The flood hazard information is derived directly from the authoritative NFHL web services provided by FEMA. This map was exported on 1/30/2023 at 11:33 AM and does not reflect changes or amendments subsequent to this date and time. The NFHL and effective information may change or become superseded by new data over time.

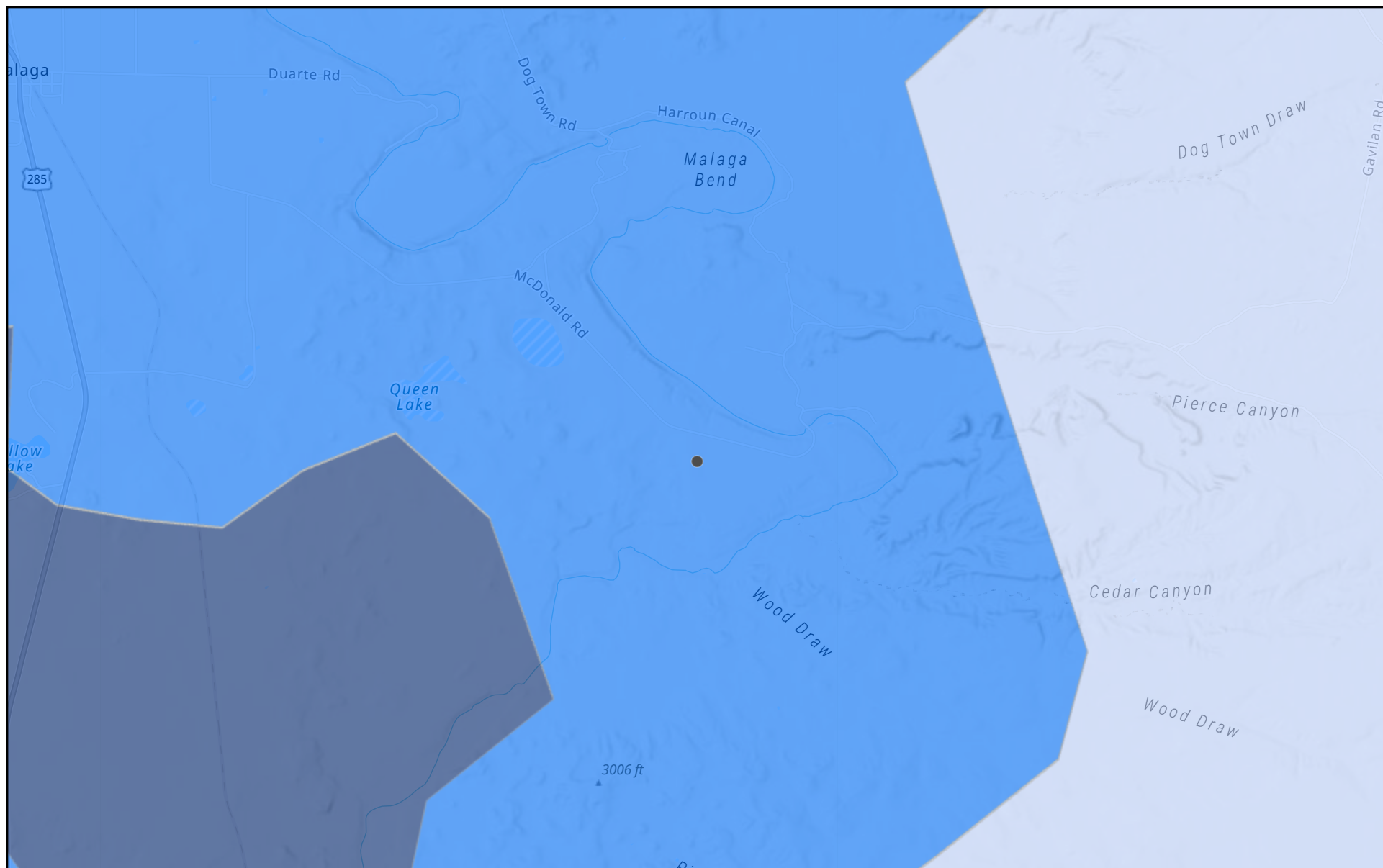

This map image is void if the one or more of the following map elements do not appear: basemap imagery, flood zone labels, legend, scale bar, map creation date, community identifiers, FIRM panel number, and FIRM effective date. Map images for unmapped and unmodernized areas cannot be used for regulatory purposes.

## NAPP2234043341 | CEDAR CANYON 28 4 CTB



1/30/2023, 9:31:36 AM

Karst Occurrence Potential

	Medium
	High
	Low

1:72,224

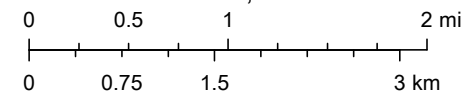

BLM, OCD, New Mexico Tech, Esri, NASA, NGA, USGS, FEMA, Texas  
Parks & Wildlife, CONANP, Esri, HERE, Garmin, SafeGraph,

New Mexico Oil Conservation Division



Soil Map—Eddy Area, New Mexico  
(NAPP2234043341 | CEDAR CANYON 28 4 CTB)



Natural Resources  
Conservation Service

Web Soil Survey  
National Cooperative Soil Survey

1/30/2023  
Page 1 of 3

Soil Map—Eddy Area, New Mexico  
(NAPP2234043341 | CEDAR CANYON 28 4 CTB)

## MAP LEGEND

### Area of Interest (AOI)

 Area of Interest (AOI)

### Soils

 Soil Map Unit Polygons

 Soil Map Unit Lines

 Soil Map Unit Points

### Special Point Features



Blowout



Borrow Pit



Clay Spot



Closed Depression



Gravel Pit



Gravelly Spot



Landfill



Lava Flow



Marsh or swamp



Mine or Quarry



Miscellaneous Water



Perennial Water



Rock Outcrop



Saline Spot



Sandy Spot



Severely Eroded Spot



Sinkhole



Slide or Slip



Sodic Spot



Spoil Area



Stony Spot



Very Stony Spot



Wet Spot



Other



Special Line Features

### Water Features



Streams and Canals

### Transportation



Rails



Interstate Highways



US Routes



Major Roads



Local Roads

### Background



Aerial Photography

## MAP INFORMATION

The soil surveys that comprise your AOI were mapped at 1:20,000.

**Warning:** Soil Map may not be valid at this scale.

Enlargement of maps beyond the scale of mapping can cause misunderstanding of the detail of mapping and accuracy of soil line placement. The maps do not show the small areas of contrasting soils that could have been shown at a more detailed scale.

Please rely on the bar scale on each map sheet for map measurements.

Source of Map: Natural Resources Conservation Service  
Web Soil Survey URL:  
Coordinate System: Web Mercator (EPSG:3857)

Maps from the Web Soil Survey are based on the Web Mercator projection, which preserves direction and shape but distorts distance and area. A projection that preserves area, such as the Albers equal-area conic projection, should be used if more accurate calculations of distance or area are required.

This product is generated from the USDA-NRCS certified data as of the version date(s) listed below.

Soil Survey Area: Eddy Area, New Mexico  
Survey Area Data: Version 18, Sep 8, 2022

Soil map units are labeled (as space allows) for map scales 1:50,000 or larger.

Date(s) aerial images were photographed: Feb 7, 2020—May 12, 2020

The orthophoto or other base map on which the soil lines were compiled and digitized probably differs from the background imagery displayed on these maps. As a result, some minor shifting of map unit boundaries may be evident.

Map Unit Legend

Map Unit Symbol	Map Unit Name	Acres in AOI	Percent of AOI
PD	Pajarito-Dune land complex, 0 to 3 percent slopes	2.6	2.1%
SM	Simona-Bippus complex, 0 to 5 percent slopes	98.1	78.4%
UG	Upton gravelly loam, 0 to 9 percent slopes	24.4	19.5%
Totals for Area of Interest		125.1	100.0%



PHONE (575) 393-2326 ° 101 E. MARLAND ° HOBBS, NM 88240

---

August 16, 2023

DAN DUNKELBERG

TRINITY OILFIELD SERVICES & RENTALS, LLC

P. O. BOX 2587

HOBBS, NM 88241

RE: CEDAR CANYON 28 4 CTB

Enclosed are the results of analyses for samples received by the laboratory on 08/09/23 15:45.

Cardinal Laboratories is accredited through Texas NELAP under certificate number T104704398-22-15. Accreditation applies to drinking water, non-potable water and solid and chemical materials. All accredited analytes are denoted by an asterisk (\*). For a complete list of accredited analytes and matrices visit the TCEQ website at [www.tceq.texas.gov/field/qa/lab\\_accred\\_certif.html](http://www.tceq.texas.gov/field/qa/lab_accred_certif.html).

Cardinal Laboratories is accredited through the State of Colorado Department of Public Health and Environment for:

Method EPA 552.2	Haloacetic Acids (HAA-5)
Method EPA 524.2	Total Trihalomethanes (TTHM)
Method EPA 524.4	Regulated VOCs (V1, V2, V3)

Accreditation applies to public drinking water matrices.

This report meets NELAP requirements and is made up of a cover page, analytical results, and a copy of the original chain-of-custody. If you have any questions concerning this report, please feel free to contact me.

Sincerely,

A handwritten signature in black ink that reads "Celey D. Keene". The signature is written in a cursive, flowing style.

Celey D. Keene

Lab Director/Quality Manager





PHONE (575) 393-2326 ° 101 E. MARLAND ° HOBBS, NM 88240

**Analytical Results For:**

TRINITY OILFIELD SERVICES & RENTALS, LLC  
 DAN DUNKELBERG  
 P. O. BOX 2587  
 HOBBS NM, 88241  
 Fax To: NONE

Received: 08/09/2023  
 Reported: 08/16/2023  
 Project Name: CEDAR CANYON 28 4 CTB  
 Project Number: NOT GIVEN  
 Project Location: OXY - EDDY CO., NM

Sampling Date: 08/07/2023  
 Sampling Type: Soil  
 Sampling Condition: Cool & Intact  
 Sample Received By: Tamara Oldaker

**Sample ID: CF-001.0-04.0-S (H234271-01)**

BTEX 8021B		mg/ kg		Analyzed By: JH						
Analyte	Result	Reporting Limit	Analyzed	Method Blank	BS	% Recovery	True Value QC	RPD	Qualifier	
Benzene*	<0.050	0.050	08/12/2023	ND	2.11	106	2.00	4.51		
Toluene*	<0.050	0.050	08/12/2023	ND	2.07	104	2.00	2.19		
Ethylbenzene*	<0.050	0.050	08/12/2023	ND	2.06	103	2.00	1.01		
Total Xylenes*	<0.150	0.150	08/12/2023	ND	6.29	105	6.00	0.861		
Total BTEX	<0.300	0.300	08/12/2023	ND						

Surrogate: 4-Bromofluorobenzene (PID) 102 % 71.5-134

Chloride, SM4500Cl-B		mg/kg		Analyzed By: AC						
Analyte	Result	Reporting Limit	Analyzed	Method Blank	BS	% Recovery	True Value QC	RPD	Qualifier	
Chloride	672	16.0	08/10/2023	ND	432	108	400	3.77		

TPH 8015M		mg/kg		Analyzed By: MS					
Analyte	Result	Reporting Limit	Analyzed	Method Blank	BS	% Recovery	True Value QC	RPD	Qualifier
GRO C6-C10*	<10.0	10.0	08/10/2023	ND	208	104	200	12.9	
DRO >C10-C28*	<10.0	10.0	08/10/2023	ND	211	106	200	13.7	
EXT DRO >C28-C36	<10.0	10.0	08/10/2023	ND					

Surrogate: 1-Chlorooctane 87.8 % 48.2-134

Surrogate: 1-Chlorooctadecane 94.3 % 49.1-148

Cardinal Laboratories

\*=Accredited Analyte

PLEASE NOTE: Liability and Damages. Cardinal's liability and client's exclusive remedy for any claim arising, whether based in contract or tort, shall be limited to the amount paid by client for analyses. All claims, including those for negligence and any other cause whatsoever shall be deemed waived unless made in writing and received by Cardinal within thirty (30) days after completion of the applicable service. In no event shall Cardinal be liable for incidental or consequential damages, including, without limitation, business interruptions, loss of use, or loss of profits incurred by client, its subsidiaries, affiliates or successors arising out of or related to the performance of the services hereunder by Cardinal, regardless of whether such claim is based upon any of the above stated reasons or otherwise. Results relate only to the samples identified above. This report shall not be reproduced except in full with written approval of Cardinal Laboratories.

Celey D. Keene, Lab Director/Quality Manager





PHONE (575) 393-2326 • 101 E. MARLAND • HOBBS, NM 88240

**Analytical Results For:**

TRINITY OILFIELD SERVICES & RENTALS, LLC  
 DAN DUNKELBERG  
 P. O. BOX 2587  
 HOBBS NM, 88241  
 Fax To: NONE

Received: 08/09/2023  
 Reported: 08/16/2023  
 Project Name: CEDAR CANYON 28 4 CTB  
 Project Number: NOT GIVEN  
 Project Location: OXY - EDDY CO., NM

Sampling Date: 08/07/2023  
 Sampling Type: Soil  
 Sampling Condition: Cool & Intact  
 Sample Received By: Tamara Oldaker

**Sample ID: CF-002.0-04.0-S (H234271-02)**

BTEx 8021B		mg/kg		Analyzed By: JH					
Analyte	Result	Reporting Limit	Analyzed	Method Blank	BS	% Recovery	True Value QC	RPD	Qualifier
Benzene*	<0.050	0.050	08/12/2023	ND	2.11	106	2.00	4.51	
Toluene*	<0.050	0.050	08/12/2023	ND	2.07	104	2.00	2.19	
Ethylbenzene*	<0.050	0.050	08/12/2023	ND	2.06	103	2.00	1.01	
Total Xylenes*	<0.150	0.150	08/12/2023	ND	6.29	105	6.00	0.861	
Total BTEx	<0.300	0.300	08/12/2023	ND					

Surrogate: 4-Bromofluorobenzene (PID) 88.6 % 71.5-134

Chloride, SM4500CI-B		mg/kg		Analyzed By: AC						
Analyte	Result	Reporting Limit	Analyzed	Method Blank	BS	% Recovery	True Value QC	RPD	Qualifier	
Chloride	2680	16.0	08/10/2023	ND	432	108	400	3.77		

TPH 8015M		mg/kg		Analyzed By: MS					
Analyte	Result	Reporting Limit	Analyzed	Method Blank	BS	% Recovery	True Value QC	RPD	Qualifier
GRO C6-C10*	<10.0	10.0	08/11/2023	ND	208	104	200	12.9	
DRO >C10-C28*	114	10.0	08/11/2023	ND	211	106	200	13.7	
EXT DRO >C28-C36	<10.0	10.0	08/11/2023	ND					

Surrogate: 1-Chlorooctane 98.2 % 48.2-134

Surrogate: 1-Chlorooctadecane 117 % 49.1-148

Cardinal Laboratories

\*=Accredited Analyte

PLEASE NOTE: Liability and Damages. Cardinal's liability and client's exclusive remedy for any claim arising, whether based in contract or tort, shall be limited to the amount paid by client for analyses. All claims, including those for negligence and any other cause whatsoever shall be deemed waived unless made in writing and received by Cardinal within thirty (30) days after completion of the applicable service. In no event shall Cardinal be liable for incidental or consequential damages, including, without limitation, business interruptions, loss of use, or loss of profits incurred by client, its subsidiaries, affiliates or successors arising out of or related to the performance of the services hereunder by Cardinal, regardless of whether such claim is based upon any of the above stated reasons or otherwise. Results relate only to the samples identified above. This report shall not be reproduced except in full with written approval of Cardinal Laboratories.

Celey D. Keene, Lab Director/Quality Manager



PHONE (575) 393-2326 ° 101 E. MARLAND ° HOBBS, NM 88240

**Analytical Results For:**

TRINITY OILFIELD SERVICES & RENTALS, LLC  
 DAN DUNKELBERG  
 P. O. BOX 2587  
 HOBBS NM, 88241  
 Fax To: NONE

Received: 08/09/2023  
 Reported: 08/16/2023  
 Project Name: CEDAR CANYON 28 4 CTB  
 Project Number: NOT GIVEN  
 Project Location: OXY - EDDY CO., NM

Sampling Date: 08/07/2023  
 Sampling Type: Soil  
 Sampling Condition: Cool & Intact  
 Sample Received By: Tamara Oldaker

**Sample ID: CF-003.0-04.0-S (H234271-03)**

BTEX 8021B		mg/kg		Analyzed By: JH					
Analyte	Result	Reporting Limit	Analyzed	Method Blank	BS	% Recovery	True Value QC	RPD	Qualifier
Benzene*	<0.050	0.050	08/12/2023	ND	2.11	106	2.00	4.51	
Toluene*	<0.050	0.050	08/12/2023	ND	2.07	104	2.00	2.19	
Ethylbenzene*	<0.050	0.050	08/12/2023	ND	2.06	103	2.00	1.01	
Total Xylenes*	<0.150	0.150	08/12/2023	ND	6.29	105	6.00	0.861	
Total BTEX	<0.300	0.300	08/12/2023	ND					

Surrogate: 4-Bromofluorobenzene (PID) 99.7 % 71.5-134

Chloride, SM4500Cl-B		mg/kg		Analyzed By: AC						
Analyte	Result	Reporting Limit	Analyzed	Method Blank	BS	% Recovery	True Value QC	RPD	Qualifier	
Chloride	1260	16.0	08/10/2023	ND	432	108	400	3.77		

TPH 8015M		mg/kg		Analyzed By: MS					
Analyte	Result	Reporting Limit	Analyzed	Method Blank	BS	% Recovery	True Value QC	RPD	Qualifier
GRO C6-C10*	<10.0	10.0	08/11/2023	ND	208	104	200	12.9	
DRO >C10-C28*	<10.0	10.0	08/11/2023	ND	211	106	200	13.7	
EXT DRO >C28-C36	<10.0	10.0	08/11/2023	ND					

Surrogate: 1-Chlorooctane 99.3 % 48.2-134

Surrogate: 1-Chlorooctadecane 112 % 49.1-148

Cardinal Laboratories

\*=Accredited Analyte

PLEASE NOTE: Liability and Damages. Cardinal's liability and client's exclusive remedy for any claim arising, whether based in contract or tort, shall be limited to the amount paid by client for analyses. All claims, including those for negligence and any other cause whatsoever shall be deemed waived unless made in writing and received by Cardinal within thirty (30) days after completion of the applicable service. In no event shall Cardinal be liable for incidental or consequential damages, including, without limitation, business interruptions, loss of use, or loss of profits incurred by client, its subsidiaries, affiliates or successors arising out of or related to the performance of the services hereunder by Cardinal, regardless of whether such claim is based upon any of the above stated reasons or otherwise. Results relate only to the samples identified above. This report shall not be reproduced except in full with written approval of Cardinal Laboratories.

Celey D. Keene, Lab Director/Quality Manager



PHONE (575) 393-2326 ° 101 E. MARLAND ° HOBBS, NM 88240

**Analytical Results For:**

TRINITY OILFIELD SERVICES & RENTALS, LLC  
 DAN DUNKELBERG  
 P. O. BOX 2587  
 HOBBS NM, 88241  
 Fax To: NONE

Received: 08/09/2023  
 Reported: 08/16/2023  
 Project Name: CEDAR CANYON 28 4 CTB  
 Project Number: NOT GIVEN  
 Project Location: OXY - EDDY CO., NM

Sampling Date: 08/07/2023  
 Sampling Type: Soil  
 Sampling Condition: Cool & Intact  
 Sample Received By: Tamara Oldaker

**Sample ID: CF-004.0-04.0-S (H234271-04)**

BTEX 8021B		mg/kg		Analyzed By: JH					
Analyte	Result	Reporting Limit	Analyzed	Method Blank	BS	% Recovery	True Value QC	RPD	Qualifier
Benzene*	<0.050	0.050	08/12/2023	ND	2.11	106	2.00	4.51	
Toluene*	<0.050	0.050	08/12/2023	ND	2.07	104	2.00	2.19	
Ethylbenzene*	<0.050	0.050	08/12/2023	ND	2.06	103	2.00	1.01	
Total Xylenes*	<0.150	0.150	08/12/2023	ND	6.29	105	6.00	0.861	
Total BTEX	<0.300	0.300	08/12/2023	ND					

Surrogate: 4-Bromofluorobenzene (PID) 103 % 71.5-134

Chloride, SM4500Cl-B		mg/kg		Analyzed By: AC						
Analyte	Result	Reporting Limit	Analyzed	Method Blank	BS	% Recovery	True Value QC	RPD	Qualifier	
Chloride	896	16.0	08/10/2023	ND	432	108	400	3.77		

TPH 8015M		mg/kg		Analyzed By: MS					
Analyte	Result	Reporting Limit	Analyzed	Method Blank	BS	% Recovery	True Value QC	RPD	Qualifier
GRO C6-C10*	<10.0	10.0	08/11/2023	ND	208	104	200	12.9	
DRO >C10-C28*	<10.0	10.0	08/11/2023	ND	211	106	200	13.7	
EXT DRO >C28-C36	<10.0	10.0	08/11/2023	ND					

Surrogate: 1-Chlorooctane 94.9 % 48.2-134

Surrogate: 1-Chlorooctadecane 108 % 49.1-148

Cardinal Laboratories

\*=Accredited Analyte

PLEASE NOTE: Liability and Damages. Cardinal's liability and client's exclusive remedy for any claim arising, whether based in contract or tort, shall be limited to the amount paid by client for analyses. All claims, including those for negligence and any other cause whatsoever shall be deemed waived unless made in writing and received by Cardinal within thirty (30) days after completion of the applicable service. In no event shall Cardinal be liable for incidental or consequential damages, including, without limitation, business interruptions, loss of use, or loss of profits incurred by client, its subsidiaries, affiliates or successors arising out of or related to the performance of the services hereunder by Cardinal, regardless of whether such claim is based upon any of the above stated reasons or otherwise. Results relate only to the samples identified above. This report shall not be reproduced except in full with written approval of Cardinal Laboratories.

Celey D. Keene, Lab Director/Quality Manager



PHONE (575) 393-2326 ° 101 E. MARLAND ° HOBBS, NM 88240

**Analytical Results For:**

TRINITY OILFIELD SERVICES & RENTALS, LLC  
 DAN DUNKELBERG  
 P. O. BOX 2587  
 HOBBS NM, 88241  
 Fax To: NONE

Received: 08/09/2023  
 Reported: 08/16/2023  
 Project Name: CEDAR CANYON 28 4 CTB  
 Project Number: NOT GIVEN  
 Project Location: OXY - EDDY CO., NM

Sampling Date: 08/07/2023  
 Sampling Type: Soil  
 Sampling Condition: Cool & Intact  
 Sample Received By: Tamara Oldaker

**Sample ID: CF-005.0-04.0-S (H234271-05)**

BTEx 8021B		mg/kg		Analyzed By: JH						
Analyte	Result	Reporting Limit	Analyzed	Method Blank	BS	% Recovery	True Value QC	RPD	Qualifier	
Benzene*	<0.050	0.050	08/12/2023	ND	2.11	106	2.00	4.51		
Toluene*	<0.050	0.050	08/12/2023	ND	2.07	104	2.00	2.19		
Ethylbenzene*	<0.050	0.050	08/12/2023	ND	2.06	103	2.00	1.01		
Total Xylenes*	<0.150	0.150	08/12/2023	ND	6.29	105	6.00	0.861		
Total BTEx	<0.300	0.300	08/12/2023	ND						

Surrogate: 4-Bromofluorobenzene (PID) 101 % 71.5-134

Chloride, SM4500CI-B		mg/kg		Analyzed By: AC						
Analyte	Result	Reporting Limit	Analyzed	Method Blank	BS	% Recovery	True Value QC	RPD	Qualifier	
Chloride	544	16.0	08/10/2023	ND	432	108	400	3.77		

TPH 8015M		mg/kg		Analyzed By: MS					
Analyte	Result	Reporting Limit	Analyzed	Method Blank	BS	% Recovery	True Value QC	RPD	Qualifier
GRO C6-C10*	<10.0	10.0	08/11/2023	ND	208	104	200	12.9	
DRO >C10-C28*	<10.0	10.0	08/11/2023	ND	211	106	200	13.7	
EXT DRO >C28-C36	<10.0	10.0	08/11/2023	ND					

Surrogate: 1-Chlorooctane 98.9 % 48.2-134

Surrogate: 1-Chlorooctadecane 110 % 49.1-148

Cardinal Laboratories

\*=Accredited Analyte

PLEASE NOTE: Liability and Damages. Cardinal's liability and client's exclusive remedy for any claim arising, whether based in contract or tort, shall be limited to the amount paid by client for analyses. All claims, including those for negligence and any other cause whatsoever shall be deemed waived unless made in writing and received by Cardinal within thirty (30) days after completion of the applicable service. In no event shall Cardinal be liable for incidental or consequential damages, including, without limitation, business interruptions, loss of use, or loss of profits incurred by client, its subsidiaries, affiliates or successors arising out of or related to the performance of the services hereunder by Cardinal, regardless of whether such claim is based upon any of the above stated reasons or otherwise. Results relate only to the samples identified above. This report shall not be reproduced except in full with written approval of Cardinal Laboratories.

Celey D. Keene, Lab Director/Quality Manager



PHONE (575) 393-2326 • 101 E. MARLAND • HOBBS, NM 88240

**Analytical Results For:**

TRINITY OILFIELD SERVICES & RENTALS, LLC  
 DAN DUNKELBERG  
 P. O. BOX 2587  
 HOBBS NM, 88241  
 Fax To: NONE

Received: 08/09/2023  
 Reported: 08/16/2023  
 Project Name: CEDAR CANYON 28 4 CTB  
 Project Number: NOT GIVEN  
 Project Location: OXY - EDDY CO., NM

Sampling Date: 08/07/2023  
 Sampling Type: Soil  
 Sampling Condition: Cool & Intact  
 Sample Received By: Tamara Oldaker

**Sample ID: CF-006.0-04.0-S (H234271-06)**

BTEx 8021B		mg/kg		Analyzed By: JH					
Analyte	Result	Reporting Limit	Analyzed	Method Blank	BS	% Recovery	True Value QC	RPD	Qualifier
Benzene*	<0.050	0.050	08/12/2023	ND	2.11	106	2.00	4.51	
Toluene*	<0.050	0.050	08/12/2023	ND	2.07	104	2.00	2.19	
Ethylbenzene*	<0.050	0.050	08/12/2023	ND	2.06	103	2.00	1.01	
Total Xylenes*	<0.150	0.150	08/12/2023	ND	6.29	105	6.00	0.861	
Total BTEx	<0.300	0.300	08/12/2023	ND					

Surrogate: 4-Bromofluorobenzene (PID) 105 % 71.5-134

Chloride, SM4500Cl-B		mg/kg		Analyzed By: AC						
Analyte	Result	Reporting Limit	Analyzed	Method Blank	BS	% Recovery	True Value QC	RPD	Qualifier	
Chloride	528	16.0	08/10/2023	ND	432	108	400	3.77		

TPH 8015M		mg/kg		Analyzed By: MS					
Analyte	Result	Reporting Limit	Analyzed	Method Blank	BS	% Recovery	True Value QC	RPD	Qualifier
GRO C6-C10*	<10.0	10.0	08/11/2023	ND	208	104	200	12.9	
DRO >C10-C28*	<10.0	10.0	08/11/2023	ND	211	106	200	13.7	
EXT DRO >C28-C36	<10.0	10.0	08/11/2023	ND					

Surrogate: 1-Chlorooctane 95.1 % 48.2-134

Surrogate: 1-Chlorooctadecane 106 % 49.1-148

Cardinal Laboratories

\*=Accredited Analyte

PLEASE NOTE: Liability and Damages. Cardinal's liability and client's exclusive remedy for any claim arising, whether based in contract or tort, shall be limited to the amount paid by client for analyses. All claims, including those for negligence and any other cause whatsoever shall be deemed waived unless made in writing and received by Cardinal within thirty (30) days after completion of the applicable service. In no event shall Cardinal be liable for incidental or consequential damages, including, without limitation, business interruptions, loss of use, or loss of profits incurred by client, its subsidiaries, affiliates or successors arising out of or related to the performance of the services hereunder by Cardinal, regardless of whether such claim is based upon any of the above stated reasons or otherwise. Results relate only to the samples identified above. This report shall not be reproduced except in full with written approval of Cardinal Laboratories.

Celey D. Keene, Lab Director/Quality Manager



PHONE (575) 393-2326 ° 101 E. MARLAND ° HOBBS, NM 88240

**Analytical Results For:**

TRINITY OILFIELD SERVICES & RENTALS, LLC  
 DAN DUNKELBERG  
 P. O. BOX 2587  
 HOBBS NM, 88241  
 Fax To: NONE

Received: 08/09/2023  
 Reported: 08/16/2023  
 Project Name: CEDAR CANYON 28 4 CTB  
 Project Number: NOT GIVEN  
 Project Location: OXY - EDDY CO., NM

Sampling Date: 08/07/2023  
 Sampling Type: Soil  
 Sampling Condition: Cool & Intact  
 Sample Received By: Tamara Oldaker

**Sample ID: CF-007.0-04.0-S (H234271-07)**

BTEx 8021B		mg/kg		Analyzed By: JH						
Analyte	Result	Reporting Limit	Analyzed	Method Blank	BS	% Recovery	True Value QC	RPD	Qualifier	
Benzene*	<0.050	0.050	08/12/2023	ND	2.11	106	2.00	4.51		
Toluene*	<0.050	0.050	08/12/2023	ND	2.07	104	2.00	2.19		
Ethylbenzene*	<0.050	0.050	08/12/2023	ND	2.06	103	2.00	1.01		
Total Xylenes*	<0.150	0.150	08/12/2023	ND	6.29	105	6.00	0.861		
Total BTEX	<0.300	0.300	08/12/2023	ND						

Surrogate: 4-Bromofluorobenzene (PID) 98.1 % 71.5-134

Chloride, SM4500Cl-B		mg/kg		Analyzed By: AC					
Analyte	Result	Reporting Limit	Analyzed	Method Blank	BS	% Recovery	True Value QC	RPD	Qualifier
Chloride	704	16.0	08/10/2023	ND	432	108	400	3.77	

TPH 8015M		mg/kg		Analyzed By: MS					
Analyte	Result	Reporting Limit	Analyzed	Method Blank	BS	% Recovery	True Value QC	RPD	Qualifier
GRO C6-C10*	<10.0	10.0	08/11/2023	ND	208	104	200	12.9	
DRO >C10-C28*	<10.0	10.0	08/11/2023	ND	211	106	200	13.7	
EXT DRO >C28-C36	<10.0	10.0	08/11/2023	ND					

Surrogate: 1-Chlorooctane 99.2 % 48.2-134

Surrogate: 1-Chlorooctadecane 112 % 49.1-148

Cardinal Laboratories

\*=Accredited Analyte

PLEASE NOTE: Liability and Damages. Cardinal's liability and client's exclusive remedy for any claim arising, whether based in contract or tort, shall be limited to the amount paid by client for analyses. All claims, including those for negligence and any other cause whatsoever shall be deemed waived unless made in writing and received by Cardinal within thirty (30) days after completion of the applicable service. In no event shall Cardinal be liable for incidental or consequential damages, including, without limitation, business interruptions, loss of use, or loss of profits incurred by client, its subsidiaries, affiliates or successors arising out of or related to the performance of the services hereunder by Cardinal, regardless of whether such claim is based upon any of the above stated reasons or otherwise. Results relate only to the samples identified above. This report shall not be reproduced except in full with written approval of Cardinal Laboratories.

Celey D. Keene, Lab Director/Quality Manager



PHONE (575) 393-2326 ° 101 E. MARLAND ° HOBBS, NM 88240

**Analytical Results For:**

TRINITY OILFIELD SERVICES & RENTALS, LLC  
 DAN DUNKELBERG  
 P. O. BOX 2587  
 HOBBS NM, 88241  
 Fax To: NONE

Received: 08/09/2023  
 Reported: 08/16/2023  
 Project Name: CEDAR CANYON 28 4 CTB  
 Project Number: NOT GIVEN  
 Project Location: OXY - EDDY CO., NM

Sampling Date: 08/07/2023  
 Sampling Type: Soil  
 Sampling Condition: Cool & Intact  
 Sample Received By: Tamara Oldaker

**Sample ID: CF-008.0-04.0-S (H234271-08)**

BTEx 8021B		mg/kg		Analyzed By: MS						
Analyte	Result	Reporting Limit	Analyzed	Method Blank	BS	% Recovery	True Value QC	RPD	Qualifier	
Benzene*	<0.050	0.050	08/12/2023	ND	1.99	99.3	2.00	1.89		
Toluene*	<0.050	0.050	08/12/2023	ND	1.92	95.8	2.00	0.526		
Ethylbenzene*	<0.050	0.050	08/12/2023	ND	1.95	97.3	2.00	0.0241		
Total Xylenes*	<0.150	0.150	08/12/2023	ND	5.90	98.3	6.00	0.548		
Total BTEX	<0.300	0.300	08/12/2023	ND						

Surrogate: 4-Bromofluorobenzene (PID) 102 % 71.5-134

Chloride, SM4500Cl-B		mg/kg		Analyzed By: AC						
Analyte	Result	Reporting Limit	Analyzed	Method Blank	BS	% Recovery	True Value QC	RPD	Qualifier	
Chloride	1010	16.0	08/10/2023	ND	416	104	400	0.00	QM-07	

TPH 8015M		mg/kg		Analyzed By: MS					
Analyte	Result	Reporting Limit	Analyzed	Method Blank	BS	% Recovery	True Value QC	RPD	Qualifier
GRO C6-C10*	<10.0	10.0	08/11/2023	ND	208	104	200	12.9	
DRO >C10-C28*	<10.0	10.0	08/11/2023	ND	211	106	200	13.7	
EXT DRO >C28-C36	<10.0	10.0	08/11/2023	ND					

Surrogate: 1-Chlorooctane 99.2 % 48.2-134

Surrogate: 1-Chlorooctadecane 111 % 49.1-148

Cardinal Laboratories

\*=Accredited Analyte

PLEASE NOTE: Liability and Damages. Cardinal's liability and client's exclusive remedy for any claim arising, whether based in contract or tort, shall be limited to the amount paid by client for analyses. All claims, including those for negligence and any other cause whatsoever shall be deemed waived unless made in writing and received by Cardinal within thirty (30) days after completion of the applicable service. In no event shall Cardinal be liable for incidental or consequential damages, including, without limitation, business interruptions, loss of use, or loss of profits incurred by client, its subsidiaries, affiliates or successors arising out of or related to the performance of the services hereunder by Cardinal, regardless of whether such claim is based upon any of the above stated reasons or otherwise. Results relate only to the samples identified above. This report shall not be reproduced except in full with written approval of Cardinal Laboratories.

Celey D. Keene, Lab Director/Quality Manager



PHONE (575) 393-2326 • 101 E. MARLAND • HOBBS, NM 88240

**Analytical Results For:**

TRINITY OILFIELD SERVICES & RENTALS, LLC  
 DAN DUNKELBERG  
 P. O. BOX 2587  
 HOBBS NM, 88241  
 Fax To: NONE

Received: 08/09/2023  
 Reported: 08/16/2023  
 Project Name: CEDAR CANYON 28 4 CTB  
 Project Number: NOT GIVEN  
 Project Location: OXY - EDDY CO., NM

Sampling Date: 08/07/2023  
 Sampling Type: Soil  
 Sampling Condition: Cool & Intact  
 Sample Received By: Tamara Oldaker

**Sample ID: CF-009.0-04.0-S (H234271-09)**

BTEx 8021B		mg/kg		Analyzed By: MS						
Analyte	Result	Reporting Limit	Analyzed	Method Blank	BS	% Recovery	True Value QC	RPD	Qualifier	
Benzene*	<0.050	0.050	08/12/2023	ND	1.99	99.3	2.00	1.89		
Toluene*	<0.050	0.050	08/12/2023	ND	1.92	95.8	2.00	0.526		
Ethylbenzene*	<0.050	0.050	08/12/2023	ND	1.95	97.3	2.00	0.0241		
Total Xylenes*	<0.150	0.150	08/12/2023	ND	5.90	98.3	6.00	0.548		
Total BTEX	<0.300	0.300	08/12/2023	ND						

Surrogate: 4-Bromofluorobenzene (PID) 103 % 71.5-134

Chloride, SM4500Cl-B		mg/kg		Analyzed By: AC						
Analyte	Result	Reporting Limit	Analyzed	Method Blank	BS	% Recovery	True Value QC	RPD	Qualifier	
Chloride	672	16.0	08/10/2023	ND	416	104	400	0.00		

TPH 8015M		mg/kg		Analyzed By: MS					
Analyte	Result	Reporting Limit	Analyzed	Method Blank	BS	% Recovery	True Value QC	RPD	Qualifier
GRO C6-C10*	<10.0	10.0	08/11/2023	ND	208	104	200	12.9	
DRO >C10-C28*	<10.0	10.0	08/11/2023	ND	211	106	200	13.7	
EXT DRO >C28-C36	<10.0	10.0	08/11/2023	ND					

Surrogate: 1-Chlorooctane 100 % 48.2-134

Surrogate: 1-Chlorooctadecane 113 % 49.1-148

Cardinal Laboratories

\*=Accredited Analyte

PLEASE NOTE: Liability and Damages. Cardinal's liability and client's exclusive remedy for any claim arising, whether based in contract or tort, shall be limited to the amount paid by client for analyses. All claims, including those for negligence and any other cause whatsoever shall be deemed waived unless made in writing and received by Cardinal within thirty (30) days after completion of the applicable service. In no event shall Cardinal be liable for incidental or consequential damages, including, without limitation, business interruptions, loss of use, or loss of profits incurred by client, its subsidiaries, affiliates or successors arising out of or related to the performance of the services hereunder by Cardinal, regardless of whether such claim is based upon any of the above stated reasons or otherwise. Results relate only to the samples identified above. This report shall not be reproduced except in full with written approval of Cardinal Laboratories.

Celey D. Keene, Lab Director/Quality Manager





PHONE (575) 393-2326 • 101 E. MARLAND • HOBBS, NM 88240

**Analytical Results For:**

TRINITY OILFIELD SERVICES & RENTALS, LLC  
 DAN DUNKELBERG  
 P. O. BOX 2587  
 HOBBS NM, 88241  
 Fax To: NONE

Received: 08/09/2023  
 Reported: 08/16/2023  
 Project Name: CEDAR CANYON 28 4 CTB  
 Project Number: NOT GIVEN  
 Project Location: OXY - EDDY CO., NM

Sampling Date: 08/07/2023  
 Sampling Type: Soil  
 Sampling Condition: Cool & Intact  
 Sample Received By: Tamara Oldaker

**Sample ID: CF-010.0-04.0-S (H234271-10)**

BTEX 8021B		mg/kg		Analyzed By: MS					
Analyte	Result	Reporting Limit	Analyzed	Method Blank	BS	% Recovery	True Value QC	RPD	Qualifier
Benzene*	<0.050	0.050	08/12/2023	ND	1.99	99.3	2.00	1.89	
Toluene*	<0.050	0.050	08/12/2023	ND	1.92	95.8	2.00	0.526	
Ethylbenzene*	<0.050	0.050	08/12/2023	ND	1.95	97.3	2.00	0.0241	
Total Xylenes*	<0.150	0.150	08/12/2023	ND	5.90	98.3	6.00	0.548	
Total BTEX	<0.300	0.300	08/12/2023	ND					

Surrogate: 4-Bromofluorobenzene (PID) 100 % 71.5-134

Chloride, SM4500CI-B		mg/kg		Analyzed By: AC						
Analyte	Result	Reporting Limit	Analyzed	Method Blank	BS	% Recovery	True Value QC	RPD	Qualifier	
Chloride	992	16.0	08/10/2023	ND	416	104	400	0.00		

TPH 8015M		mg/kg		Analyzed By: MS					
Analyte	Result	Reporting Limit	Analyzed	Method Blank	BS	% Recovery	True Value QC	RPD	Qualifier
GRO C6-C10*	<10.0	10.0	08/11/2023	ND	208	104	200	12.9	
DRO >C10-C28*	<10.0	10.0	08/11/2023	ND	211	106	200	13.7	
EXT DRO >C28-C36	<10.0	10.0	08/11/2023	ND					

Surrogate: 1-Chlorooctane 96.6 % 48.2-134

Surrogate: 1-Chlorooctadecane 109 % 49.1-148

Cardinal Laboratories

\*=Accredited Analyte

PLEASE NOTE: Liability and Damages. Cardinal's liability and client's exclusive remedy for any claim arising, whether based in contract or tort, shall be limited to the amount paid by client for analyses. All claims, including those for negligence and any other cause whatsoever shall be deemed waived unless made in writing and received by Cardinal within thirty (30) days after completion of the applicable service. In no event shall Cardinal be liable for incidental or consequential damages, including, without limitation, business interruptions, loss of use, or loss of profits incurred by client, its subsidiaries, affiliates or successors arising out of or related to the performance of the services hereunder by Cardinal, regardless of whether such claim is based upon any of the above stated reasons or otherwise. Results relate only to the samples identified above. This report shall not be reproduced except in full with written approval of Cardinal Laboratories.

Celey D. Keene, Lab Director/Quality Manager



PHONE (575) 393-2326 • 101 E. MARLAND • HOBBS, NM 88240

**Analytical Results For:**

TRINITY OILFIELD SERVICES & RENTALS, LLC  
 DAN DUNKELBERG  
 P. O. BOX 2587  
 HOBBS NM, 88241  
 Fax To: NONE

Received: 08/09/2023  
 Reported: 08/16/2023  
 Project Name: CEDAR CANYON 28 4 CTB  
 Project Number: NOT GIVEN  
 Project Location: OXY - EDDY CO., NM

Sampling Date: 08/07/2023  
 Sampling Type: Soil  
 Sampling Condition: Cool & Intact  
 Sample Received By: Tamara Oldaker

**Sample ID: CF-011.0-04.0-S (H234271-11)**

BTEx 8021B		mg/kg		Analyzed By: MS						
Analyte	Result	Reporting Limit	Analyzed	Method Blank	BS	% Recovery	True Value QC	RPD	Qualifier	
Benzene*	<0.050	0.050	08/12/2023	ND	1.99	99.3	2.00	1.89		
Toluene*	<0.050	0.050	08/12/2023	ND	1.92	95.8	2.00	0.526		
Ethylbenzene*	<0.050	0.050	08/12/2023	ND	1.95	97.3	2.00	0.0241		
Total Xylenes*	<0.150	0.150	08/12/2023	ND	5.90	98.3	6.00	0.548		
Total BTEX	<0.300	0.300	08/12/2023	ND						

Surrogate: 4-Bromofluorobenzene (PID) 100 % 71.5-134

Chloride, SM4500Cl-B		mg/kg		Analyzed By: AC					
Analyte	Result	Reporting Limit	Analyzed	Method Blank	BS	% Recovery	True Value QC	RPD	Qualifier
Chloride	816	16.0	08/10/2023	ND	416	104	400	0.00	

TPH 8015M		mg/kg		Analyzed By: MS					
Analyte	Result	Reporting Limit	Analyzed	Method Blank	BS	% Recovery	True Value QC	RPD	Qualifier
GRO C6-C10*	<10.0	10.0	08/11/2023	ND	208	104	200	12.9	
DRO >C10-C28*	<10.0	10.0	08/11/2023	ND	211	106	200	13.7	
EXT DRO >C28-C36	<10.0	10.0	08/11/2023	ND					

Surrogate: 1-Chlorooctane 93.7 % 48.2-134

Surrogate: 1-Chlorooctadecane 105 % 49.1-148

Cardinal Laboratories

\*=Accredited Analyte

PLEASE NOTE: Liability and Damages. Cardinal's liability and client's exclusive remedy for any claim arising, whether based in contract or tort, shall be limited to the amount paid by client for analyses. All claims, including those for negligence and any other cause whatsoever shall be deemed waived unless made in writing and received by Cardinal within thirty (30) days after completion of the applicable service. In no event shall Cardinal be liable for incidental or consequential damages, including, without limitation, business interruptions, loss of use, or loss of profits incurred by client, its subsidiaries, affiliates or successors arising out of or related to the performance of the services hereunder by Cardinal, regardless of whether such claim is based upon any of the above stated reasons or otherwise. Results relate only to the samples identified above. This report shall not be reproduced except in full with written approval of Cardinal Laboratories.

Celey D. Keene, Lab Director/Quality Manager



PHONE (575) 393-2326 ° 101 E. MARLAND ° HOBBS, NM 88240

**Analytical Results For:**

TRINITY OILFIELD SERVICES & RENTALS, LLC  
 DAN DUNKELBERG  
 P. O. BOX 2587  
 HOBBS NM, 88241  
 Fax To: NONE

Received: 08/09/2023  
 Reported: 08/16/2023  
 Project Name: CEDAR CANYON 28 4 CTB  
 Project Number: NOT GIVEN  
 Project Location: OXY - EDDY CO., NM

Sampling Date: 08/07/2023  
 Sampling Type: Soil  
 Sampling Condition: Cool & Intact  
 Sample Received By: Tamara Oldaker

**Sample ID: CF-012.0-04.0-S (H234271-12)**

BTEx 8021B		mg/kg		Analyzed By: MS						
Analyte	Result	Reporting Limit	Analyzed	Method Blank	BS	% Recovery	True Value QC	RPD	Qualifier	
Benzene*	<0.050	0.050	08/12/2023	ND	1.99	99.3	2.00	1.89		
Toluene*	<0.050	0.050	08/12/2023	ND	1.92	95.8	2.00	0.526		
Ethylbenzene*	<0.050	0.050	08/12/2023	ND	1.95	97.3	2.00	0.0241		
Total Xylenes*	<0.150	0.150	08/12/2023	ND	5.90	98.3	6.00	0.548		
Total BTEX	<0.300	0.300	08/12/2023	ND						

Surrogate: 4-Bromofluorobenzene (PID) 102 % 71.5-134

Chloride, SM4500Cl-B		mg/kg		Analyzed By: AC					
Analyte	Result	Reporting Limit	Analyzed	Method Blank	BS	% Recovery	True Value QC	RPD	Qualifier
Chloride	112	16.0	08/10/2023	ND	416	104	400	0.00	

TPH 8015M		mg/kg		Analyzed By: MS					
Analyte	Result	Reporting Limit	Analyzed	Method Blank	BS	% Recovery	True Value QC	RPD	Qualifier
GRO C6-C10*	<10.0	10.0	08/11/2023	ND	208	104	200	12.9	
DRO >C10-C28*	<10.0	10.0	08/11/2023	ND	211	106	200	13.7	
EXT DRO >C28-C36	<10.0	10.0	08/11/2023	ND					

Surrogate: 1-Chlorooctane 94.1 % 48.2-134

Surrogate: 1-Chlorooctadecane 105 % 49.1-148

Cardinal Laboratories

\*=Accredited Analyte

PLEASE NOTE: Liability and Damages. Cardinal's liability and client's exclusive remedy for any claim arising, whether based in contract or tort, shall be limited to the amount paid by client for analyses. All claims, including those for negligence and any other cause whatsoever shall be deemed waived unless made in writing and received by Cardinal within thirty (30) days after completion of the applicable service. In no event shall Cardinal be liable for incidental or consequential damages, including, without limitation, business interruptions, loss of use, or loss of profits incurred by client, its subsidiaries, affiliates or successors arising out of or related to the performance of the services hereunder by Cardinal, regardless of whether such claim is based upon any of the above stated reasons or otherwise. Results relate only to the samples identified above. This report shall not be reproduced except in full with written approval of Cardinal Laboratories.

Celey D. Keene, Lab Director/Quality Manager





PHONE (575) 393-2326 ° 101 E. MARLAND ° HOBBS, NM 88240

**Analytical Results For:**

TRINITY OILFIELD SERVICES & RENTALS, LLC  
 DAN DUNKELBERG  
 P. O. BOX 2587  
 HOBBS NM, 88241  
 Fax To: NONE

Received: 08/09/2023  
 Reported: 08/16/2023  
 Project Name: CEDAR CANYON 28 4 CTB  
 Project Number: NOT GIVEN  
 Project Location: OXY - EDDY CO., NM

Sampling Date: 08/07/2023  
 Sampling Type: Soil  
 Sampling Condition: Cool & Intact  
 Sample Received By: Tamara Oldaker

**Sample ID: CF-013.0-04.0-S (H234271-13)**

BTEx 8021B		mg/kg		Analyzed By: MS					
Analyte	Result	Reporting Limit	Analyzed	Method Blank	BS	% Recovery	True Value QC	RPD	Qualifier
Benzene*	<0.050	0.050	08/12/2023	ND	1.99	99.3	2.00	1.89	
Toluene*	<0.050	0.050	08/12/2023	ND	1.92	95.8	2.00	0.526	
Ethylbenzene*	<0.050	0.050	08/12/2023	ND	1.95	97.3	2.00	0.0241	
Total Xylenes*	<0.150	0.150	08/12/2023	ND	5.90	98.3	6.00	0.548	
Total BTEX	<0.300	0.300	08/12/2023	ND					

Surrogate: 4-Bromofluorobenzene (PID) 99.6 % 71.5-134

Chloride, SM4500Cl-B		mg/kg		Analyzed By: AC						
Analyte	Result	Reporting Limit	Analyzed	Method Blank	BS	% Recovery	True Value QC	RPD	Qualifier	
Chloride	720	16.0	08/10/2023	ND	416	104	400	0.00		

TPH 8015M		mg/kg		Analyzed By: MS					
Analyte	Result	Reporting Limit	Analyzed	Method Blank	BS	% Recovery	True Value QC	RPD	Qualifier
GRO C6-C10*	<10.0	10.0	08/11/2023	ND	208	104	200	12.9	
DRO >C10-C28*	<10.0	10.0	08/11/2023	ND	211	106	200	13.7	
EXT DRO >C28-C36	<10.0	10.0	08/11/2023	ND					

Surrogate: 1-Chlorooctane 109 % 48.2-134

Surrogate: 1-Chlorooctadecane 123 % 49.1-148

Cardinal Laboratories

\*=Accredited Analyte

PLEASE NOTE: Liability and Damages. Cardinal's liability and client's exclusive remedy for any claim arising, whether based in contract or tort, shall be limited to the amount paid by client for analyses. All claims, including those for negligence and any other cause whatsoever shall be deemed waived unless made in writing and received by Cardinal within thirty (30) days after completion of the applicable service. In no event shall Cardinal be liable for incidental or consequential damages, including, without limitation, business interruptions, loss of use, or loss of profits incurred by client, its subsidiaries, affiliates or successors arising out of or related to the performance of the services hereunder by Cardinal, regardless of whether such claim is based upon any of the above stated reasons or otherwise. Results relate only to the samples identified above. This report shall not be reproduced except in full with written approval of Cardinal Laboratories.

Celey D. Keene, Lab Director/Quality Manager



PHONE (575) 393-2326 ° 101 E. MARLAND ° HOBBS, NM 88240

**Analytical Results For:**

TRINITY OILFIELD SERVICES & RENTALS, LLC  
 DAN DUNKELBERG  
 P. O. BOX 2587  
 HOBBS NM, 88241  
 Fax To: NONE

Received: 08/09/2023  
 Reported: 08/16/2023  
 Project Name: CEDAR CANYON 28 4 CTB  
 Project Number: NOT GIVEN  
 Project Location: OXY - EDDY CO., NM

Sampling Date: 08/07/2023  
 Sampling Type: Soil  
 Sampling Condition: Cool & Intact  
 Sample Received By: Tamara Oldaker

**Sample ID: CF-014.0-04.0-S (H234271-14)**

BTEx 8021B		mg/kg		Analyzed By: MS						
Analyte	Result	Reporting Limit	Analyzed	Method Blank	BS	% Recovery	True Value QC	RPD	Qualifier	
Benzene*	<0.050	0.050	08/12/2023	ND	1.99	99.3	2.00	1.89		
Toluene*	<0.050	0.050	08/12/2023	ND	1.92	95.8	2.00	0.526		
Ethylbenzene*	<0.050	0.050	08/12/2023	ND	1.95	97.3	2.00	0.0241		
Total Xylenes*	<0.150	0.150	08/12/2023	ND	5.90	98.3	6.00	0.548		
Total BTEX	<0.300	0.300	08/12/2023	ND						

Surrogate: 4-Bromofluorobenzene (PID) 103 % 71.5-134

Chloride, SM4500Cl-B		mg/kg		Analyzed By: AC						
Analyte	Result	Reporting Limit	Analyzed	Method Blank	BS	% Recovery	True Value QC	RPD	Qualifier	
Chloride	384	16.0	08/10/2023	ND	416	104	400	0.00		

TPH 8015M		mg/kg		Analyzed By: MS					
Analyte	Result	Reporting Limit	Analyzed	Method Blank	BS	% Recovery	True Value QC	RPD	Qualifier
GRO C6-C10*	<10.0	10.0	08/11/2023	ND	208	104	200	12.9	
DRO >C10-C28*	<10.0	10.0	08/11/2023	ND	211	106	200	13.7	
EXT DRO >C28-C36	<10.0	10.0	08/11/2023	ND					

Surrogate: 1-Chlorooctane 102 % 48.2-134

Surrogate: 1-Chlorooctadecane 115 % 49.1-148

Cardinal Laboratories

\*=Accredited Analyte

PLEASE NOTE: Liability and Damages. Cardinal's liability and client's exclusive remedy for any claim arising, whether based in contract or tort, shall be limited to the amount paid by client for analyses. All claims, including those for negligence and any other cause whatsoever shall be deemed waived unless made in writing and received by Cardinal within thirty (30) days after completion of the applicable service. In no event shall Cardinal be liable for incidental or consequential damages, including, without limitation, business interruptions, loss of use, or loss of profits incurred by client, its subsidiaries, affiliates or successors arising out of or related to the performance of the services hereunder by Cardinal, regardless of whether such claim is based upon any of the above stated reasons or otherwise. Results relate only to the samples identified above. This report shall not be reproduced except in full with written approval of Cardinal Laboratories.

Celey D. Keene, Lab Director/Quality Manager



PHONE (575) 393-2326 • 101 E. MARLAND • HOBBS, NM 88240

**Analytical Results For:**

TRINITY OILFIELD SERVICES & RENTALS, LLC  
 DAN DUNKELBERG  
 P. O. BOX 2587  
 HOBBS NM, 88241  
 Fax To: NONE

Received: 08/09/2023  
 Reported: 08/16/2023  
 Project Name: CEDAR CANYON 28 4 CTB  
 Project Number: NOT GIVEN  
 Project Location: OXY - EDDY CO., NM

Sampling Date: 08/07/2023  
 Sampling Type: Soil  
 Sampling Condition: Cool & Intact  
 Sample Received By: Tamara Oldaker

**Sample ID: CF-015.0-04.0-S (H234271-15)**

BTEx 8021B		mg/kg		Analyzed By: MS						
Analyte	Result	Reporting Limit	Analyzed	Method Blank	BS	% Recovery	True Value QC	RPD	Qualifier	
Benzene*	<0.050	0.050	08/12/2023	ND	1.99	99.3	2.00	1.89		
Toluene*	<0.050	0.050	08/12/2023	ND	1.92	95.8	2.00	0.526		
Ethylbenzene*	<0.050	0.050	08/12/2023	ND	1.95	97.3	2.00	0.0241		
Total Xylenes*	<0.150	0.150	08/12/2023	ND	5.90	98.3	6.00	0.548		
Total BTEx	<0.300	0.300	08/12/2023	ND						

Surrogate: 4-Bromofluorobenzene (PID) 101 % 71.5-134

Chloride, SM4500Cl-B		mg/kg		Analyzed By: AC					
Analyte	Result	Reporting Limit	Analyzed	Method Blank	BS	% Recovery	True Value QC	RPD	Qualifier
Chloride	1840	16.0	08/10/2023	ND	416	104	400	0.00	

TPH 8015M		mg/kg		Analyzed By: MS					
Analyte	Result	Reporting Limit	Analyzed	Method Blank	BS	% Recovery	True Value QC	RPD	Qualifier
GRO C6-C10*	<10.0	10.0	08/11/2023	ND	208	104	200	12.9	
DRO >C10-C28*	702	10.0	08/11/2023	ND	211	106	200	13.7	
EXT DRO >C28-C36	205	10.0	08/11/2023	ND					

Surrogate: 1-Chlorooctane 95.2 % 48.2-134

Surrogate: 1-Chlorooctadecane 127 % 49.1-148

Cardinal Laboratories

\*=Accredited Analyte

PLEASE NOTE: Liability and Damages. Cardinal's liability and client's exclusive remedy for any claim arising, whether based in contract or tort, shall be limited to the amount paid by client for analyses. All claims, including those for negligence and any other cause whatsoever shall be deemed waived unless made in writing and received by Cardinal within thirty (30) days after completion of the applicable service. In no event shall Cardinal be liable for incidental or consequential damages, including, without limitation, business interruptions, loss of use, or loss of profits incurred by client, its subsidiaries, affiliates or successors arising out of or related to the performance of the services hereunder by Cardinal, regardless of whether such claim is based upon any of the above stated reasons or otherwise. Results relate only to the samples identified above. This report shall not be reproduced except in full with written approval of Cardinal Laboratories.

Celey D. Keene, Lab Director/Quality Manager



PHONE (575) 393-2326 ° 101 E. MARLAND ° HOBBS, NM 88240

**Analytical Results For:**

TRINITY OILFIELD SERVICES & RENTALS, LLC  
 DAN DUNKELBERG  
 P. O. BOX 2587  
 HOBBS NM, 88241  
 Fax To: NONE

Received: 08/09/2023  
 Reported: 08/16/2023  
 Project Name: CEDAR CANYON 28 4 CTB  
 Project Number: NOT GIVEN  
 Project Location: OXY - EDDY CO., NM

Sampling Date: 08/07/2023  
 Sampling Type: Soil  
 Sampling Condition: Cool & Intact  
 Sample Received By: Tamara Oldaker

**Sample ID: CF-016.0-04.0-S (H234271-16)**

BTEx 8021B		mg/kg		Analyzed By: MS					
Analyte	Result	Reporting Limit	Analyzed	Method Blank	BS	% Recovery	True Value QC	RPD	Qualifier
Benzene*	<0.050	0.050	08/12/2023	ND	1.99	99.3	2.00	1.89	
Toluene*	<0.050	0.050	08/12/2023	ND	1.92	95.8	2.00	0.526	
Ethylbenzene*	<0.050	0.050	08/12/2023	ND	1.95	97.3	2.00	0.0241	
Total Xylenes*	<0.150	0.150	08/12/2023	ND	5.90	98.3	6.00	0.548	
Total BTEX	<0.300	0.300	08/12/2023	ND					

Surrogate: 4-Bromofluorobenzene (PID) 105 % 71.5-134

Chloride, SM4500Cl-B		mg/kg		Analyzed By: AC					
Analyte	Result	Reporting Limit	Analyzed	Method Blank	BS	% Recovery	True Value QC	RPD	Qualifier
Chloride	992	16.0	08/10/2023	ND	416	104	400	0.00	

TPH 8015M		mg/kg		Analyzed By: MS					
Analyte	Result	Reporting Limit	Analyzed	Method Blank	BS	% Recovery	True Value QC	RPD	Qualifier
GRO C6-C10*	<10.0	10.0	08/11/2023	ND	208	104	200	12.9	
DRO >C10-C28*	<10.0	10.0	08/11/2023	ND	211	106	200	13.7	
EXT DRO >C28-C36	<10.0	10.0	08/11/2023	ND					

Surrogate: 1-Chlorooctane 103 % 48.2-134

Surrogate: 1-Chlorooctadecane 117 % 49.1-148

Cardinal Laboratories

\*=Accredited Analyte

PLEASE NOTE: Liability and Damages. Cardinal's liability and client's exclusive remedy for any claim arising, whether based in contract or tort, shall be limited to the amount paid by client for analyses. All claims, including those for negligence and any other cause whatsoever shall be deemed waived unless made in writing and received by Cardinal within thirty (30) days after completion of the applicable service. In no event shall Cardinal be liable for incidental or consequential damages, including, without limitation, business interruptions, loss of use, or loss of profits incurred by client, its subsidiaries, affiliates or successors arising out of or related to the performance of the services hereunder by Cardinal, regardless of whether such claim is based upon any of the above stated reasons or otherwise. Results relate only to the samples identified above. This report shall not be reproduced except in full with written approval of Cardinal Laboratories.

Celey D. Keene, Lab Director/Quality Manager





PHONE (575) 393-2326 ° 101 E. MARLAND ° HOBBS, NM 88240

**Analytical Results For:**

TRINITY OILFIELD SERVICES & RENTALS, LLC  
 DAN DUNKELBERG  
 P. O. BOX 2587  
 HOBBS NM, 88241  
 Fax To: NONE

Received: 08/09/2023  
 Reported: 08/16/2023  
 Project Name: CEDAR CANYON 28 4 CTB  
 Project Number: NOT GIVEN  
 Project Location: OXY - EDDY CO., NM

Sampling Date: 08/08/2023  
 Sampling Type: Soil  
 Sampling Condition: Cool & Intact  
 Sample Received By: Tamara Oldaker

**Sample ID: CF-017.0-04.0-S (H234271-17)**

BTEx 8021B		mg/kg		Analyzed By: MS						
Analyte	Result	Reporting Limit	Analyzed	Method Blank	BS	% Recovery	True Value QC	RPD	Qualifier	
Benzene*	<0.050	0.050	08/12/2023	ND	1.99	99.3	2.00	1.89		
Toluene*	<0.050	0.050	08/12/2023	ND	1.92	95.8	2.00	0.526		
Ethylbenzene*	<0.050	0.050	08/12/2023	ND	1.95	97.3	2.00	0.0241		
Total Xylenes*	<0.150	0.150	08/12/2023	ND	5.90	98.3	6.00	0.548		
Total BTEX	<0.300	0.300	08/12/2023	ND						

Surrogate: 4-Bromofluorobenzene (PID) 102 % 71.5-134

Chloride, SM4500Cl-B		mg/kg		Analyzed By: AC					
Analyte	Result	Reporting Limit	Analyzed	Method Blank	BS	% Recovery	True Value QC	RPD	Qualifier
Chloride	1070	16.0	08/10/2023	ND	416	104	400	0.00	

TPH 8015M		mg/kg		Analyzed By: MS					
Analyte	Result	Reporting Limit	Analyzed	Method Blank	BS	% Recovery	True Value QC	RPD	Qualifier
GRO C6-C10*	<10.0	10.0	08/11/2023	ND	208	104	200	12.9	
DRO >C10-C28*	219	10.0	08/11/2023	ND	211	106	200	13.7	
EXT DRO >C28-C36	64.0	10.0	08/11/2023	ND					

Surrogate: 1-Chlorooctane 94.8 % 48.2-134

Surrogate: 1-Chlorooctadecane 112 % 49.1-148

Cardinal Laboratories

\*=Accredited Analyte

PLEASE NOTE: Liability and Damages. Cardinal's liability and client's exclusive remedy for any claim arising, whether based in contract or tort, shall be limited to the amount paid by client for analyses. All claims, including those for negligence and any other cause whatsoever shall be deemed waived unless made in writing and received by Cardinal within thirty (30) days after completion of the applicable service. In no event shall Cardinal be liable for incidental or consequential damages, including, without limitation, business interruptions, loss of use, or loss of profits incurred by client, its subsidiaries, affiliates or successors arising out of or related to the performance of the services hereunder by Cardinal, regardless of whether such claim is based upon any of the above stated reasons or otherwise. Results relate only to the samples identified above. This report shall not be reproduced except in full with written approval of Cardinal Laboratories.

Celey D. Keene, Lab Director/Quality Manager



PHONE (575) 393-2326 ° 101 E. MARLAND ° HOBBS, NM 88240

**Analytical Results For:**

TRINITY OILFIELD SERVICES & RENTALS, LLC  
 DAN DUNKELBERG  
 P. O. BOX 2587  
 HOBBS NM, 88241  
 Fax To: NONE

Received: 08/09/2023  
 Reported: 08/16/2023  
 Project Name: CEDAR CANYON 28 4 CTB  
 Project Number: NOT GIVEN  
 Project Location: OXY - EDDY CO., NM

Sampling Date: 08/08/2023  
 Sampling Type: Soil  
 Sampling Condition: Cool & Intact  
 Sample Received By: Tamara Oldaker

**Sample ID: CF-018.0-04.0-S (H234271-18)**

BTEX 8021B		mg/kg		Analyzed By: MS					
Analyte	Result	Reporting Limit	Analyzed	Method Blank	BS	% Recovery	True Value QC	RPD	Qualifier
Benzene*	<0.050	0.050	08/12/2023	ND	1.99	99.3	2.00	1.89	
Toluene*	<0.050	0.050	08/12/2023	ND	1.92	95.8	2.00	0.526	
Ethylbenzene*	<0.050	0.050	08/12/2023	ND	1.95	97.3	2.00	0.0241	
Total Xylenes*	<0.150	0.150	08/12/2023	ND	5.90	98.3	6.00	0.548	
Total BTEX	<0.300	0.300	08/12/2023	ND					

Surrogate: 4-Bromofluorobenzene (PID) 105 % 71.5-134

Chloride, SM4500Cl-B		mg/kg		Analyzed By: AC					
Analyte	Result	Reporting Limit	Analyzed	Method Blank	BS	% Recovery	True Value QC	RPD	Qualifier
Chloride	1280	16.0	08/10/2023	ND	416	104	400	0.00	

TPH 8015M		mg/kg		Analyzed By: MS					
Analyte	Result	Reporting Limit	Analyzed	Method Blank	BS	% Recovery	True Value QC	RPD	Qualifier
GRO C6-C10*	<10.0	10.0	08/11/2023	ND	208	104	200	12.9	
DRO >C10-C28*	461	10.0	08/11/2023	ND	211	106	200	13.7	
EXT DRO >C28-C36	139	10.0	08/11/2023	ND					

Surrogate: 1-Chlorooctane 99.3 % 48.2-134

Surrogate: 1-Chlorooctadecane 122 % 49.1-148

Cardinal Laboratories

\*=Accredited Analyte

PLEASE NOTE: Liability and Damages. Cardinal's liability and client's exclusive remedy for any claim arising, whether based in contract or tort, shall be limited to the amount paid by client for analyses. All claims, including those for negligence and any other cause whatsoever shall be deemed waived unless made in writing and received by Cardinal within thirty (30) days after completion of the applicable service. In no event shall Cardinal be liable for incidental or consequential damages, including, without limitation, business interruptions, loss of use, or loss of profits incurred by client, its subsidiaries, affiliates or successors arising out of or related to the performance of the services hereunder by Cardinal, regardless of whether such claim is based upon any of the above stated reasons or otherwise. Results relate only to the samples identified above. This report shall not be reproduced except in full with written approval of Cardinal Laboratories.

Celey D. Keene, Lab Director/Quality Manager



PHONE (575) 393-2326 ° 101 E. MARLAND ° HOBBS, NM 88240

**Analytical Results For:**

TRINITY OILFIELD SERVICES & RENTALS, LLC  
 DAN DUNKELBERG  
 P. O. BOX 2587  
 HOBBS NM, 88241  
 Fax To: NONE

Received: 08/09/2023  
 Reported: 08/16/2023  
 Project Name: CEDAR CANYON 28 4 CTB  
 Project Number: NOT GIVEN  
 Project Location: OXY - EDDY CO., NM

Sampling Date: 08/08/2023  
 Sampling Type: Soil  
 Sampling Condition: Cool & Intact  
 Sample Received By: Tamara Oldaker

**Sample ID: CF-019.0-04.0-S (H234271-19)**

BTEx 8021B		mg/kg		Analyzed By: MS					
Analyte	Result	Reporting Limit	Analyzed	Method Blank	BS	% Recovery	True Value QC	RPD	Qualifier
Benzene*	<0.050	0.050	08/12/2023	ND	1.99	99.3	2.00	1.89	
Toluene*	<0.050	0.050	08/12/2023	ND	1.92	95.8	2.00	0.526	
Ethylbenzene*	<0.050	0.050	08/12/2023	ND	1.95	97.3	2.00	0.0241	
Total Xylenes*	<0.150	0.150	08/12/2023	ND	5.90	98.3	6.00	0.548	
Total BTEX	<0.300	0.300	08/12/2023	ND					

Surrogate: 4-Bromofluorobenzene (PID) 103 % 71.5-134

Chloride, SM4500Cl-B		mg/kg		Analyzed By: AC					
Analyte	Result	Reporting Limit	Analyzed	Method Blank	BS	% Recovery	True Value QC	RPD	Qualifier
Chloride	1660	16.0	08/10/2023	ND	416	104	400	0.00	
TPH 8015M		mg/kg		Analyzed By: MS					
Analyte	Result	Reporting Limit	Analyzed	Method Blank	BS	% Recovery	True Value QC	RPD	Qualifier
GRO C6-C10*	<10.0	10.0	08/10/2023	ND	166	83.1	200	1.26	
DRO >C10-C28*	441	10.0	08/10/2023	ND	152	75.8	200	0.0356	QM-07, QR-03
EXT DRO >C28-C36	110	10.0	08/10/2023	ND					

Surrogate: 1-Chlorooctane 76.3 % 48.2-134

Surrogate: 1-Chlorooctadecane 79.0 % 49.1-148

Cardinal Laboratories

\*=Accredited Analyte

PLEASE NOTE: Liability and Damages. Cardinal's liability and client's exclusive remedy for any claim arising, whether based in contract or tort, shall be limited to the amount paid by client for analyses. All claims, including those for negligence and any other cause whatsoever shall be deemed waived unless made in writing and received by Cardinal within thirty (30) days after completion of the applicable service. In no event shall Cardinal be liable for incidental or consequential damages, including, without limitation, business interruptions, loss of use, or loss of profits incurred by client, its subsidiaries, affiliates or successors arising out of or related to the performance of the services hereunder by Cardinal, regardless of whether such claim is based upon any of the above stated reasons or otherwise. Results relate only to the samples identified above. This report shall not be reproduced except in full with written approval of Cardinal Laboratories.

Celey D. Keene, Lab Director/Quality Manager





PHONE (575) 393-2326 ° 101 E. MARLAND ° HOBBS, NM 88240

**Analytical Results For:**

TRINITY OILFIELD SERVICES & RENTALS, LLC  
 DAN DUNKELBERG  
 P. O. BOX 2587  
 HOBBS NM, 88241  
 Fax To: NONE

Received: 08/09/2023  
 Reported: 08/16/2023  
 Project Name: CEDAR CANYON 28 4 CTB  
 Project Number: NOT GIVEN  
 Project Location: OXY - EDDY CO., NM

Sampling Date: 08/08/2023  
 Sampling Type: Soil  
 Sampling Condition: Cool & Intact  
 Sample Received By: Tamara Oldaker

**Sample ID: CF-020.0-04.0-S (H234271-20)**

BTEX 8021B		mg/kg		Analyzed By: MS					
Analyte	Result	Reporting Limit	Analyzed	Method Blank	BS	% Recovery	True Value QC	RPD	Qualifier
Benzene*	<0.050	0.050	08/12/2023	ND	1.99	99.3	2.00	1.89	
Toluene*	<0.050	0.050	08/12/2023	ND	1.92	95.8	2.00	0.526	
Ethylbenzene*	<0.050	0.050	08/12/2023	ND	1.95	97.3	2.00	0.0241	
Total Xylenes*	<0.150	0.150	08/12/2023	ND	5.90	98.3	6.00	0.548	
Total BTEX	<0.300	0.300	08/12/2023	ND					

Surrogate: 4-Bromofluorobenzene (PID) 101 % 71.5-134

Chloride, SM4500Cl-B		mg/kg		Analyzed By: AC						
Analyte	Result	Reporting Limit	Analyzed	Method Blank	BS	% Recovery	True Value QC	RPD	Qualifier	
Chloride	1060	16.0	08/10/2023	ND	416	104	400	0.00		

TPH 8015M		mg/kg		Analyzed By: MS					
Analyte	Result	Reporting Limit	Analyzed	Method Blank	BS	% Recovery	True Value QC	RPD	Qualifier
GRO C6-C10*	<10.0	10.0	08/10/2023	ND	166	83.1	200	1.26	
DRO >C10-C28*	458	10.0	08/10/2023	ND	152	75.8	200	0.0356	
EXT DRO >C28-C36	126	10.0	08/10/2023	ND					

Surrogate: 1-Chlorooctane 73.8 % 48.2-134

Surrogate: 1-Chlorooctadecane 73.3 % 49.1-148

Cardinal Laboratories

\*=Accredited Analyte

PLEASE NOTE: Liability and Damages. Cardinal's liability and client's exclusive remedy for any claim arising, whether based in contract or tort, shall be limited to the amount paid by client for analyses. All claims, including those for negligence and any other cause whatsoever shall be deemed waived unless made in writing and received by Cardinal within thirty (30) days after completion of the applicable service. In no event shall Cardinal be liable for incidental or consequential damages, including, without limitation, business interruptions, loss of use, or loss of profits incurred by client, its subsidiaries, affiliates or successors arising out of or related to the performance of the services hereunder by Cardinal, regardless of whether such claim is based upon any of the above stated reasons or otherwise. Results relate only to the samples identified above. This report shall not be reproduced except in full with written approval of Cardinal Laboratories.

Celey D. Keene, Lab Director/Quality Manager



PHONE (575) 393-2326 ° 101 E. MARLAND ° HOBBS, NM 88240

**Analytical Results For:**

TRINITY OILFIELD SERVICES & RENTALS, LLC  
 DAN DUNKELBERG  
 P. O. BOX 2587  
 HOBBS NM, 88241  
 Fax To: NONE

Received: 08/09/2023  
 Reported: 08/16/2023  
 Project Name: CEDAR CANYON 28 4 CTB  
 Project Number: NOT GIVEN  
 Project Location: OXY - EDDY CO., NM

Sampling Date: 08/08/2023  
 Sampling Type: Soil  
 Sampling Condition: Cool & Intact  
 Sample Received By: Tamara Oldaker

**Sample ID: CF-021.0-04.0-S (H234271-21)**

BTEx 8021B		mg/kg		Analyzed By: MS						
Analyte	Result	Reporting Limit	Analyzed	Method Blank	BS	% Recovery	True Value QC	RPD	Qualifier	
Benzene*	<0.050	0.050	08/12/2023	ND	1.99	99.3	2.00	1.89		
Toluene*	<0.050	0.050	08/12/2023	ND	1.92	95.8	2.00	0.526		
Ethylbenzene*	<0.050	0.050	08/12/2023	ND	1.95	97.3	2.00	0.0241		
Total Xylenes*	<0.150	0.150	08/12/2023	ND	5.90	98.3	6.00	0.548		
Total BTEX	<0.300	0.300	08/12/2023	ND						

Surrogate: 4-Bromofluorobenzene (PID) 105 % 71.5-134

Chloride, SM4500Cl-B		mg/kg		Analyzed By: AC						
Analyte	Result	Reporting Limit	Analyzed	Method Blank	BS	% Recovery	True Value QC	RPD	Qualifier	
Chloride	1500	16.0	08/10/2023	ND	416	104	400	0.00		

TPH 8015M		mg/kg		Analyzed By: MS					
Analyte	Result	Reporting Limit	Analyzed	Method Blank	BS	% Recovery	True Value QC	RPD	Qualifier
GRO C6-C10*	<10.0	10.0	08/10/2023	ND	166	83.1	200	1.26	
DRO >C10-C28*	33.2	10.0	08/10/2023	ND	152	75.8	200	0.0356	
EXT DRO >C28-C36	11.0	10.0	08/10/2023	ND					

Surrogate: 1-Chlorooctane 73.0 % 48.2-134

Surrogate: 1-Chlorooctadecane 72.6 % 49.1-148

Cardinal Laboratories

\*=Accredited Analyte

PLEASE NOTE: Liability and Damages. Cardinal's liability and client's exclusive remedy for any claim arising, whether based in contract or tort, shall be limited to the amount paid by client for analyses. All claims, including those for negligence and any other cause whatsoever shall be deemed waived unless made in writing and received by Cardinal within thirty (30) days after completion of the applicable service. In no event shall Cardinal be liable for incidental or consequential damages, including, without limitation, business interruptions, loss of use, or loss of profits incurred by client, its subsidiaries, affiliates or successors arising out of or related to the performance of the services hereunder by Cardinal, regardless of whether such claim is based upon any of the above stated reasons or otherwise. Results relate only to the samples identified above. This report shall not be reproduced except in full with written approval of Cardinal Laboratories.

Celey D. Keene, Lab Director/Quality Manager



PHONE (575) 393-2326 ° 101 E. MARLAND ° HOBBS, NM 88240

**Analytical Results For:**

TRINITY OILFIELD SERVICES & RENTALS, LLC  
 DAN DUNKELBERG  
 P. O. BOX 2587  
 HOBBS NM, 88241  
 Fax To: NONE

Received: 08/09/2023  
 Reported: 08/16/2023  
 Project Name: CEDAR CANYON 28 4 CTB  
 Project Number: NOT GIVEN  
 Project Location: OXY - EDDY CO., NM

Sampling Date: 08/08/2023  
 Sampling Type: Soil  
 Sampling Condition: Cool & Intact  
 Sample Received By: Tamara Oldaker

**Sample ID: CF-022.0-04.0-S (H234271-22)**

BTEx 8021B		mg/kg		Analyzed By: MS					
Analyte	Result	Reporting Limit	Analyzed	Method Blank	BS	% Recovery	True Value QC	RPD	Qualifier
Benzene*	<0.050	0.050	08/12/2023	ND	1.99	99.3	2.00	1.89	
Toluene*	<0.050	0.050	08/12/2023	ND	1.92	95.8	2.00	0.526	
Ethylbenzene*	<0.050	0.050	08/12/2023	ND	1.95	97.3	2.00	0.0241	
Total Xylenes*	<0.150	0.150	08/12/2023	ND	5.90	98.3	6.00	0.548	
Total BTEX	<0.300	0.300	08/12/2023	ND					

Surrogate: 4-Bromofluorobenzene (PID) 102 % 71.5-134

Chloride, SM4500Cl-B		mg/kg		Analyzed By: AC						
Analyte	Result	Reporting Limit	Analyzed	Method Blank	BS	% Recovery	True Value QC	RPD	Qualifier	
Chloride	2240	16.0	08/10/2023	ND	416	104	400	0.00		

TPH 8015M		mg/kg		Analyzed By: MS					
Analyte	Result	Reporting Limit	Analyzed	Method Blank	BS	% Recovery	True Value QC	RPD	Qualifier
GRO C6-C10*	<10.0	10.0	08/10/2023	ND	166	83.1	200	1.26	
DRO >C10-C28*	341	10.0	08/10/2023	ND	152	75.8	200	0.0356	
EXT DRO >C28-C36	484	10.0	08/10/2023	ND					

Surrogate: 1-Chlorooctane 75.3 % 48.2-134

Surrogate: 1-Chlorooctadecane 72.1 % 49.1-148

Cardinal Laboratories

\*=Accredited Analyte

PLEASE NOTE: Liability and Damages. Cardinal's liability and client's exclusive remedy for any claim arising, whether based in contract or tort, shall be limited to the amount paid by client for analyses. All claims, including those for negligence and any other cause whatsoever shall be deemed waived unless made in writing and received by Cardinal within thirty (30) days after completion of the applicable service. In no event shall Cardinal be liable for incidental or consequential damages, including, without limitation, business interruptions, loss of use, or loss of profits incurred by client, its subsidiaries, affiliates or successors arising out of or related to the performance of the services hereunder by Cardinal, regardless of whether such claim is based upon any of the above stated reasons or otherwise. Results relate only to the samples identified above. This report shall not be reproduced except in full with written approval of Cardinal Laboratories.

Celey D. Keene, Lab Director/Quality Manager





PHONE (575) 393-2326 ° 101 E. MARLAND ° HOBBS, NM 88240

**Analytical Results For:**

TRINITY OILFIELD SERVICES & RENTALS, LLC  
 DAN DUNKELBERG  
 P. O. BOX 2587  
 HOBBS NM, 88241  
 Fax To: NONE

Received: 08/09/2023  
 Reported: 08/16/2023  
 Project Name: CEDAR CANYON 28 4 CTB  
 Project Number: NOT GIVEN  
 Project Location: OXY - EDDY CO., NM

Sampling Date: 08/08/2023  
 Sampling Type: Soil  
 Sampling Condition: Cool & Intact  
 Sample Received By: Tamara Oldaker

**Sample ID: CF-023.0-04.0-S (H234271-23)**

BTEx 8021B		mg/kg		Analyzed By: MS						
Analyte	Result	Reporting Limit	Analyzed	Method Blank	BS	% Recovery	True Value QC	RPD	Qualifier	
Benzene*	<0.050	0.050	08/12/2023	ND	1.99	99.3	2.00	1.89		
Toluene*	<0.050	0.050	08/12/2023	ND	1.92	95.8	2.00	0.526		
Ethylbenzene*	<0.050	0.050	08/12/2023	ND	1.95	97.3	2.00	0.0241		
Total Xylenes*	<0.150	0.150	08/12/2023	ND	5.90	98.3	6.00	0.548		
Total BTEX	<0.300	0.300	08/12/2023	ND						

Surrogate: 4-Bromofluorobenzene (PID) 103 % 71.5-134

Chloride, SM4500Cl-B		mg/kg		Analyzed By: AC					
Analyte	Result	Reporting Limit	Analyzed	Method Blank	BS	% Recovery	True Value QC	RPD	Qualifier
Chloride	2040	16.0	08/10/2023	ND	416	104	400	0.00	

TPH 8015M		mg/kg		Analyzed By: MS					
Analyte	Result	Reporting Limit	Analyzed	Method Blank	BS	% Recovery	True Value QC	RPD	Qualifier
GRO C6-C10*	<10.0	10.0	08/10/2023	ND	166	83.1	200	1.26	
DRO >C10-C28*	47.2	10.0	08/10/2023	ND	152	75.8	200	0.0356	
EXT DRO >C28-C36	91.3	10.0	08/10/2023	ND					

Surrogate: 1-Chlorooctane 82.3 % 48.2-134

Surrogate: 1-Chlorooctadecane 77.7 % 49.1-148

Cardinal Laboratories

\*=Accredited Analyte

PLEASE NOTE: Liability and Damages. Cardinal's liability and client's exclusive remedy for any claim arising, whether based in contract or tort, shall be limited to the amount paid by client for analyses. All claims, including those for negligence and any other cause whatsoever shall be deemed waived unless made in writing and received by Cardinal within thirty (30) days after completion of the applicable service. In no event shall Cardinal be liable for incidental or consequential damages, including, without limitation, business interruptions, loss of use, or loss of profits incurred by client, its subsidiaries, affiliates or successors arising out of or related to the performance of the services hereunder by Cardinal, regardless of whether such claim is based upon any of the above stated reasons or otherwise. Results relate only to the samples identified above. This report shall not be reproduced except in full with written approval of Cardinal Laboratories.

Celey D. Keene, Lab Director/Quality Manager



PHONE (575) 393-2326 ° 101 E. MARLAND ° HOBBS, NM 88240

**Analytical Results For:**

TRINITY OILFIELD SERVICES & RENTALS, LLC  
 DAN DUNKELBERG  
 P. O. BOX 2587  
 HOBBS NM, 88241  
 Fax To: NONE

Received: 08/09/2023  
 Reported: 08/16/2023  
 Project Name: CEDAR CANYON 28 4 CTB  
 Project Number: NOT GIVEN  
 Project Location: OXY - EDDY CO., NM

Sampling Date: 08/08/2023  
 Sampling Type: Soil  
 Sampling Condition: Cool & Intact  
 Sample Received By: Tamara Oldaker

**Sample ID: CF-024.0-04.0-S (H234271-24)**

BTEx 8021B		mg/kg		Analyzed By: MS					
Analyte	Result	Reporting Limit	Analyzed	Method Blank	BS	% Recovery	True Value QC	RPD	Qualifier
Benzene*	<0.050	0.050	08/12/2023	ND	1.99	99.3	2.00	1.89	
Toluene*	<0.050	0.050	08/12/2023	ND	1.92	95.8	2.00	0.526	
Ethylbenzene*	<0.050	0.050	08/12/2023	ND	1.95	97.3	2.00	0.0241	
Total Xylenes*	<0.150	0.150	08/12/2023	ND	5.90	98.3	6.00	0.548	
Total BTEX	<0.300	0.300	08/12/2023	ND					

Surrogate: 4-Bromofluorobenzene (PID) 100 % 71.5-134

Chloride, SM4500Cl-B		mg/kg		Analyzed By: AC						
Analyte	Result	Reporting Limit	Analyzed	Method Blank	BS	% Recovery	True Value QC	RPD	Qualifier	
Chloride	1340	16.0	08/10/2023	ND	416	104	400	0.00		

TPH 8015M		mg/kg		Analyzed By: MS					
Analyte	Result	Reporting Limit	Analyzed	Method Blank	BS	% Recovery	True Value QC	RPD	Qualifier
GRO C6-C10*	<10.0	10.0	08/10/2023	ND	166	83.1	200	1.26	
DRO >C10-C28*	11.8	10.0	08/10/2023	ND	152	75.8	200	0.0356	
EXT DRO >C28-C36	34.8	10.0	08/10/2023	ND					

Surrogate: 1-Chlorooctane 77.5 % 48.2-134

Surrogate: 1-Chlorooctadecane 74.3 % 49.1-148

Cardinal Laboratories

\*=Accredited Analyte

PLEASE NOTE: Liability and Damages. Cardinal's liability and client's exclusive remedy for any claim arising, whether based in contract or tort, shall be limited to the amount paid by client for analyses. All claims, including those for negligence and any other cause whatsoever shall be deemed waived unless made in writing and received by Cardinal within thirty (30) days after completion of the applicable service. In no event shall Cardinal be liable for incidental or consequential damages, including, without limitation, business interruptions, loss of use, or loss of profits incurred by client, its subsidiaries, affiliates or successors arising out of or related to the performance of the services hereunder by Cardinal, regardless of whether such claim is based upon any of the above stated reasons or otherwise. Results relate only to the samples identified above. This report shall not be reproduced except in full with written approval of Cardinal Laboratories.

Celey D. Keene, Lab Director/Quality Manager



PHONE (575) 393-2326 ° 101 E. MARLAND ° HOBBS, NM 88240

**Analytical Results For:**

TRINITY OILFIELD SERVICES & RENTALS, LLC  
 DAN DUNKELBERG  
 P. O. BOX 2587  
 HOBBS NM, 88241  
 Fax To: NONE

Received: 08/09/2023  
 Reported: 08/16/2023  
 Project Name: CEDAR CANYON 28 4 CTB  
 Project Number: NOT GIVEN  
 Project Location: OXY - EDDY CO., NM

Sampling Date: 08/08/2023  
 Sampling Type: Soil  
 Sampling Condition: Cool & Intact  
 Sample Received By: Tamara Oldaker

**Sample ID: CF-025.0-04.0-S (H234271-25)**

BTEx 8021B		mg/kg		Analyzed By: MS					
Analyte	Result	Reporting Limit	Analyzed	Method Blank	BS	% Recovery	True Value QC	RPD	Qualifier
Benzene*	<0.050	0.050	08/12/2023	ND	1.99	99.3	2.00	1.89	
Toluene*	<0.050	0.050	08/12/2023	ND	1.92	95.8	2.00	0.526	
Ethylbenzene*	<0.050	0.050	08/12/2023	ND	1.95	97.3	2.00	0.0241	
Total Xylenes*	<0.150	0.150	08/12/2023	ND	5.90	98.3	6.00	0.548	
Total BTEX	<0.300	0.300	08/12/2023	ND					

Surrogate: 4-Bromofluorobenzene (PID) 105 % 71.5-134

Chloride, SM4500Cl-B		mg/kg		Analyzed By: AC						
Analyte	Result	Reporting Limit	Analyzed	Method Blank	BS	% Recovery	True Value QC	RPD	Qualifier	
Chloride	1500	16.0	08/10/2023	ND	416	104	400	0.00		

TPH 8015M		mg/kg		Analyzed By: MS					
Analyte	Result	Reporting Limit	Analyzed	Method Blank	BS	% Recovery	True Value QC	RPD	Qualifier
GRO C6-C10*	<10.0	10.0	08/10/2023	ND	166	83.1	200	1.26	
DRO >C10-C28*	422	10.0	08/10/2023	ND	152	75.8	200	0.0356	
EXT DRO >C28-C36	109	10.0	08/10/2023	ND					

Surrogate: 1-Chlorooctane 77.5 % 48.2-134

Surrogate: 1-Chlorooctadecane 79.9 % 49.1-148

Cardinal Laboratories

\*=Accredited Analyte

PLEASE NOTE: Liability and Damages. Cardinal's liability and client's exclusive remedy for any claim arising, whether based in contract or tort, shall be limited to the amount paid by client for analyses. All claims, including those for negligence and any other cause whatsoever shall be deemed waived unless made in writing and received by Cardinal within thirty (30) days after completion of the applicable service. In no event shall Cardinal be liable for incidental or consequential damages, including, without limitation, business interruptions, loss of use, or loss of profits incurred by client, its subsidiaries, affiliates or successors arising out of or related to the performance of the services hereunder by Cardinal, regardless of whether such claim is based upon any of the above stated reasons or otherwise. Results relate only to the samples identified above. This report shall not be reproduced except in full with written approval of Cardinal Laboratories.

Celey D. Keene, Lab Director/Quality Manager





PHONE (575) 393-2326 ° 101 E. MARLAND ° HOBBS, NM 88240

**Analytical Results For:**

TRINITY OILFIELD SERVICES & RENTALS, LLC  
 DAN DUNKELBERG  
 P. O. BOX 2587  
 HOBBS NM, 88241  
 Fax To: NONE

Received: 08/09/2023  
 Reported: 08/16/2023  
 Project Name: CEDAR CANYON 28 4 CTB  
 Project Number: NOT GIVEN  
 Project Location: OXY - EDDY CO., NM

Sampling Date: 08/08/2023  
 Sampling Type: Soil  
 Sampling Condition: Cool & Intact  
 Sample Received By: Tamara Oldaker

**Sample ID: CF-026.0-04.0-S (H234271-26)**

BTEx 8021B		mg/kg		Analyzed By: MS						
Analyte	Result	Reporting Limit	Analyzed	Method Blank	BS	% Recovery	True Value QC	RPD	Qualifier	
Benzene*	<0.050	0.050	08/12/2023	ND	1.99	99.3	2.00	1.89		
Toluene*	<0.050	0.050	08/12/2023	ND	1.92	95.8	2.00	0.526		
Ethylbenzene*	<0.050	0.050	08/12/2023	ND	1.95	97.3	2.00	0.0241		
Total Xylenes*	<0.150	0.150	08/12/2023	ND	5.90	98.3	6.00	0.548		
Total BTEX	<0.300	0.300	08/12/2023	ND						

Surrogate: 4-Bromofluorobenzene (PID) 101 % 71.5-134

Chloride, SM4500Cl-B		mg/kg		Analyzed By: AC					
Analyte	Result	Reporting Limit	Analyzed	Method Blank	BS	% Recovery	True Value QC	RPD	Qualifier
Chloride	928	16.0	08/10/2023	ND	416	104	400	0.00	

TPH 8015M		mg/kg		Analyzed By: MS					
Analyte	Result	Reporting Limit	Analyzed	Method Blank	BS	% Recovery	True Value QC	RPD	Qualifier
GRO C6-C10*	<10.0	10.0	08/10/2023	ND	166	83.1	200	1.26	
DRO >C10-C28*	144	10.0	08/10/2023	ND	152	75.8	200	0.0356	
EXT DRO >C28-C36	40.2	10.0	08/10/2023	ND					

Surrogate: 1-Chlorooctane 78.3 % 48.2-134

Surrogate: 1-Chlorooctadecane 78.9 % 49.1-148

Cardinal Laboratories

\*=Accredited Analyte

PLEASE NOTE: Liability and Damages. Cardinal's liability and client's exclusive remedy for any claim arising, whether based in contract or tort, shall be limited to the amount paid by client for analyses. All claims, including those for negligence and any other cause whatsoever shall be deemed waived unless made in writing and received by Cardinal within thirty (30) days after completion of the applicable service. In no event shall Cardinal be liable for incidental or consequential damages, including, without limitation, business interruptions, loss of use, or loss of profits incurred by client, its subsidiaries, affiliates or successors arising out of or related to the performance of the services hereunder by Cardinal, regardless of whether such claim is based upon any of the above stated reasons or otherwise. Results relate only to the samples identified above. This report shall not be reproduced except in full with written approval of Cardinal Laboratories.

Celey D. Keene, Lab Director/Quality Manager



PHONE (575) 393-2326 ° 101 E. MARLAND ° HOBBS, NM 88240

**Analytical Results For:**

TRINITY OILFIELD SERVICES & RENTALS, LLC  
 DAN DUNKELBERG  
 P. O. BOX 2587  
 HOBBS NM, 88241  
 Fax To: NONE

Received: 08/09/2023  
 Reported: 08/16/2023  
 Project Name: CEDAR CANYON 28 4 CTB  
 Project Number: NOT GIVEN  
 Project Location: OXY - EDDY CO., NM

Sampling Date: 08/08/2023  
 Sampling Type: Soil  
 Sampling Condition: Cool & Intact  
 Sample Received By: Tamara Oldaker

**Sample ID: CF-027.0-04.0-S (H234271-27)**

BTEx 8021B		mg/kg		Analyzed By: MS					
Analyte	Result	Reporting Limit	Analyzed	Method Blank	BS	% Recovery	True Value QC	RPD	Qualifier
Benzene*	<0.050	0.050	08/12/2023	ND	1.99	99.3	2.00	1.89	
Toluene*	<0.050	0.050	08/12/2023	ND	1.92	95.8	2.00	0.526	
Ethylbenzene*	<0.050	0.050	08/12/2023	ND	1.95	97.3	2.00	0.0241	
Total Xylenes*	<0.150	0.150	08/12/2023	ND	5.90	98.3	6.00	0.548	
Total BTEX	<0.300	0.300	08/12/2023	ND					

Surrogate: 4-Bromofluorobenzene (PID) 102 % 71.5-134

Chloride, SM4500Cl-B		mg/kg		Analyzed By: AC					
Analyte	Result	Reporting Limit	Analyzed	Method Blank	BS	% Recovery	True Value QC	RPD	Qualifier
Chloride	1340	16.0	08/10/2023	ND	416	104	400	0.00	

TPH 8015M		mg/kg		Analyzed By: MS					
Analyte	Result	Reporting Limit	Analyzed	Method Blank	BS	% Recovery	True Value QC	RPD	Qualifier
GRO C6-C10*	<10.0	10.0	08/10/2023	ND	166	83.1	200	1.26	
DRO >C10-C28*	<10.0	10.0	08/10/2023	ND	152	75.8	200	0.0356	
EXT DRO >C28-C36	36.5	10.0	08/10/2023	ND					

Surrogate: 1-Chlorooctane 81.6 % 48.2-134

Surrogate: 1-Chlorooctadecane 79.2 % 49.1-148

Cardinal Laboratories

\*=Accredited Analyte

PLEASE NOTE: Liability and Damages. Cardinal's liability and client's exclusive remedy for any claim arising, whether based in contract or tort, shall be limited to the amount paid by client for analyses. All claims, including those for negligence and any other cause whatsoever shall be deemed waived unless made in writing and received by Cardinal within thirty (30) days after completion of the applicable service. In no event shall Cardinal be liable for incidental or consequential damages, including, without limitation, business interruptions, loss of use, or loss of profits incurred by client, its subsidiaries, affiliates or successors arising out of or related to the performance of the services hereunder by Cardinal, regardless of whether such claim is based upon any of the above stated reasons or otherwise. Results relate only to the samples identified above. This report shall not be reproduced except in full with written approval of Cardinal Laboratories.

Celey D. Keene, Lab Director/Quality Manager



PHONE (575) 393-2326 ° 101 E. MARLAND ° HOBBS, NM 88240

**Analytical Results For:**

TRINITY OILFIELD SERVICES & RENTALS, LLC  
 DAN DUNKELBERG  
 P. O. BOX 2587  
 HOBBS NM, 88241  
 Fax To: NONE

Received: 08/09/2023  
 Reported: 08/16/2023  
 Project Name: CEDAR CANYON 28 4 CTB  
 Project Number: NOT GIVEN  
 Project Location: OXY - EDDY CO., NM

Sampling Date: 08/08/2023  
 Sampling Type: Soil  
 Sampling Condition: Cool & Intact  
 Sample Received By: Tamara Oldaker

**Sample ID: CF-028.0-04.0-S (H234271-28)**

BTEx 8021B		mg/kg		Analyzed By: JH/						
Analyte	Result	Reporting Limit	Analyzed	Method Blank	BS	% Recovery	True Value QC	RPD	Qualifier	
Benzene*	<0.050	0.050	08/12/2023	ND	1.92	95.9	2.00	2.40		
Toluene*	<0.050	0.050	08/12/2023	ND	1.82	90.9	2.00	6.79		
Ethylbenzene*	<0.050	0.050	08/12/2023	ND	1.85	92.4	2.00	0.000219		
Total Xylenes*	<0.150	0.150	08/12/2023	ND	5.37	89.5	6.00	2.04		
Total BTEX	<0.300	0.300	08/12/2023	ND						

Surrogate: 4-Bromofluorobenzene (PID) 111 % 71.5-134

Chloride, SM4500Cl-B		mg/kg		Analyzed By: AC						
Analyte	Result	Reporting Limit	Analyzed	Method Blank	BS	% Recovery	True Value QC	RPD	Qualifier	
Chloride	1490	16.0	08/10/2023	ND	416	104	400	0.00	QM-07	

TPH 8015M		mg/kg		Analyzed By: MS					
Analyte	Result	Reporting Limit	Analyzed	Method Blank	BS	% Recovery	True Value QC	RPD	Qualifier
GRO C6-C10*	<10.0	10.0	08/11/2023	ND	166	83.1	200	1.26	
DRO >C10-C28*	26.2	10.0	08/11/2023	ND	152	75.8	200	0.0356	
EXT DRO >C28-C36	10.4	10.0	08/11/2023	ND					

Surrogate: 1-Chlorooctane 76.6 % 48.2-134

Surrogate: 1-Chlorooctadecane 74.9 % 49.1-148

Cardinal Laboratories

\*=Accredited Analyte

PLEASE NOTE: Liability and Damages. Cardinal's liability and client's exclusive remedy for any claim arising, whether based in contract or tort, shall be limited to the amount paid by client for analyses. All claims, including those for negligence and any other cause whatsoever shall be deemed waived unless made in writing and received by Cardinal within thirty (30) days after completion of the applicable service. In no event shall Cardinal be liable for incidental or consequential damages, including, without limitation, business interruptions, loss of use, or loss of profits incurred by client, its subsidiaries, affiliates or successors arising out of or related to the performance of the services hereunder by Cardinal, regardless of whether such claim is based upon any of the above stated reasons or otherwise. Results relate only to the samples identified above. This report shall not be reproduced except in full with written approval of Cardinal Laboratories.

Celey D. Keene, Lab Director/Quality Manager





PHONE (575) 393-2326 ° 101 E. MARLAND ° HOBBS, NM 88240

**Analytical Results For:**

TRINITY OILFIELD SERVICES & RENTALS, LLC  
 DAN DUNKELBERG  
 P. O. BOX 2587  
 HOBBS NM, 88241  
 Fax To: NONE

Received: 08/09/2023  
 Reported: 08/16/2023  
 Project Name: CEDAR CANYON 28 4 CTB  
 Project Number: NOT GIVEN  
 Project Location: OXY - EDDY CO., NM

Sampling Date: 08/08/2023  
 Sampling Type: Soil  
 Sampling Condition: Cool & Intact  
 Sample Received By: Tamara Oldaker

**Sample ID: CF-029.0-04.0-S (H234271-29)**

BTEx 8021B		mg/kg		Analyzed By: JH/						
Analyte	Result	Reporting Limit	Analyzed	Method Blank	BS	% Recovery	True Value QC	RPD	Qualifier	
Benzene*	<0.050	0.050	08/12/2023	ND	1.92	95.9	2.00	2.40		
Toluene*	<0.050	0.050	08/12/2023	ND	1.82	90.9	2.00	6.79		
Ethylbenzene*	<0.050	0.050	08/12/2023	ND	1.85	92.4	2.00	0.000219		
Total Xylenes*	<0.150	0.150	08/12/2023	ND	5.37	89.5	6.00	2.04		
Total BTEX	<0.300	0.300	08/12/2023	ND						

Surrogate: 4-Bromofluorobenzene (PID) 107 % 71.5-134

Chloride, SM4500Cl-B		mg/kg		Analyzed By: AC						
Analyte	Result	Reporting Limit	Analyzed	Method Blank	BS	% Recovery	True Value QC	RPD	Qualifier	
Chloride	1600	16.0	08/10/2023	ND	416	104	400	0.00		

TPH 8015M		mg/kg		Analyzed By: MS					
Analyte	Result	Reporting Limit	Analyzed	Method Blank	BS	% Recovery	True Value QC	RPD	Qualifier
GRO C6-C10*	<10.0	10.0	08/11/2023	ND	166	83.1	200	1.26	
DRO >C10-C28*	34.6	10.0	08/11/2023	ND	152	75.8	200	0.0356	
EXT DRO >C28-C36	93.7	10.0	08/11/2023	ND					

Surrogate: 1-Chlorooctane 78.4 % 48.2-134

Surrogate: 1-Chlorooctadecane 72.8 % 49.1-148

Cardinal Laboratories

\*=Accredited Analyte

PLEASE NOTE: Liability and Damages. Cardinal's liability and client's exclusive remedy for any claim arising, whether based in contract or tort, shall be limited to the amount paid by client for analyses. All claims, including those for negligence and any other cause whatsoever shall be deemed waived unless made in writing and received by Cardinal within thirty (30) days after completion of the applicable service. In no event shall Cardinal be liable for incidental or consequential damages, including, without limitation, business interruptions, loss of use, or loss of profits incurred by client, its subsidiaries, affiliates or successors arising out of or related to the performance of the services hereunder by Cardinal, regardless of whether such claim is based upon any of the above stated reasons or otherwise. Results relate only to the samples identified above. This report shall not be reproduced except in full with written approval of Cardinal Laboratories.

Celey D. Keene, Lab Director/Quality Manager



PHONE (575) 393-2326 ° 101 E. MARLAND ° HOBBS, NM 88240

**Analytical Results For:**

TRINITY OILFIELD SERVICES & RENTALS, LLC  
 DAN DUNKELBERG  
 P. O. BOX 2587  
 HOBBS NM, 88241  
 Fax To: NONE

Received: 08/09/2023  
 Reported: 08/16/2023  
 Project Name: CEDAR CANYON 28 4 CTB  
 Project Number: NOT GIVEN  
 Project Location: OXY - EDDY CO., NM

Sampling Date: 08/08/2023  
 Sampling Type: Soil  
 Sampling Condition: Cool & Intact  
 Sample Received By: Tamara Oldaker

**Sample ID: CF-030.0-04.0-S (H234271-30)**

BTEx 8021B		mg/kg		Analyzed By: JH/						
Analyte	Result	Reporting Limit	Analyzed	Method Blank	BS	% Recovery	True Value QC	RPD	Qualifier	
Benzene*	<0.050	0.050	08/12/2023	ND	1.92	95.9	2.00	2.40		
Toluene*	<0.050	0.050	08/12/2023	ND	1.82	90.9	2.00	6.79		
Ethylbenzene*	<0.050	0.050	08/12/2023	ND	1.85	92.4	2.00	0.000219		
Total Xylenes*	<0.150	0.150	08/12/2023	ND	5.37	89.5	6.00	2.04		
Total BTEX	<0.300	0.300	08/12/2023	ND						

Surrogate: 4-Bromofluorobenzene (PID) 113 % 71.5-134

Chloride, SM4500Cl-B		mg/kg		Analyzed By: AC						
Analyte	Result	Reporting Limit	Analyzed	Method Blank	BS	% Recovery	True Value QC	RPD	Qualifier	
Chloride	992	16.0	08/10/2023	ND	416	104	400	0.00		

TPH 8015M		mg/kg		Analyzed By: MS					
Analyte	Result	Reporting Limit	Analyzed	Method Blank	BS	% Recovery	True Value QC	RPD	Qualifier
GRO C6-C10*	<10.0	10.0	08/11/2023	ND	166	83.1	200	1.26	
DRO >C10-C28*	369	10.0	08/11/2023	ND	152	75.8	200	0.0356	
EXT DRO >C28-C36	101	10.0	08/11/2023	ND					

Surrogate: 1-Chlorooctane 76.4 % 48.2-134

Surrogate: 1-Chlorooctadecane 79.6 % 49.1-148

Cardinal Laboratories

\*=Accredited Analyte

PLEASE NOTE: Liability and Damages. Cardinal's liability and client's exclusive remedy for any claim arising, whether based in contract or tort, shall be limited to the amount paid by client for analyses. All claims, including those for negligence and any other cause whatsoever shall be deemed waived unless made in writing and received by Cardinal within thirty (30) days after completion of the applicable service. In no event shall Cardinal be liable for incidental or consequential damages, including, without limitation, business interruptions, loss of use, or loss of profits incurred by client, its subsidiaries, affiliates or successors arising out of or related to the performance of the services hereunder by Cardinal, regardless of whether such claim is based upon any of the above stated reasons or otherwise. Results relate only to the samples identified above. This report shall not be reproduced except in full with written approval of Cardinal Laboratories.

Celey D. Keene, Lab Director/Quality Manager



PHONE (575) 393-2326 ° 101 E. MARLAND ° HOBBS, NM 88240

**Analytical Results For:**

TRINITY OILFIELD SERVICES & RENTALS, LLC  
 DAN DUNKELBERG  
 P. O. BOX 2587  
 HOBBS NM, 88241  
 Fax To: NONE

Received: 08/09/2023  
 Reported: 08/16/2023  
 Project Name: CEDAR CANYON 28 4 CTB  
 Project Number: NOT GIVEN  
 Project Location: OXY - EDDY CO., NM

Sampling Date: 08/08/2023  
 Sampling Type: Soil  
 Sampling Condition: Cool & Intact  
 Sample Received By: Tamara Oldaker

**Sample ID: CF-031.0-04.0-S (H234271-31)**

BTEx 8021B		mg/kg		Analyzed By: JH/						
Analyte	Result	Reporting Limit	Analyzed	Method Blank	BS	% Recovery	True Value QC	RPD	Qualifier	
Benzene*	<0.050	0.050	08/12/2023	ND	1.92	95.9	2.00	2.40		
Toluene*	<0.050	0.050	08/12/2023	ND	1.82	90.9	2.00	6.79		
Ethylbenzene*	<0.050	0.050	08/12/2023	ND	1.85	92.4	2.00	0.000219		
Total Xylenes*	<0.150	0.150	08/12/2023	ND	5.37	89.5	6.00	2.04		
Total BTEX	<0.300	0.300	08/12/2023	ND						

Surrogate: 4-Bromofluorobenzene (PID) 112 % 71.5-134

Chloride, SM4500Cl-B		mg/kg		Analyzed By: AC						
Analyte	Result	Reporting Limit	Analyzed	Method Blank	BS	% Recovery	True Value QC	RPD	Qualifier	
Chloride	1250	16.0	08/10/2023	ND	416	104	400	0.00		

TPH 8015M		mg/kg		Analyzed By: MS					
Analyte	Result	Reporting Limit	Analyzed	Method Blank	BS	% Recovery	True Value QC	RPD	Qualifier
GRO C6-C10*	<10.0	10.0	08/11/2023	ND	166	83.1	200	1.26	
DRO >C10-C28*	293	10.0	08/11/2023	ND	152	75.8	200	0.0356	
EXT DRO >C28-C36	94.0	10.0	08/11/2023	ND					

Surrogate: 1-Chlorooctane 80.9 % 48.2-134

Surrogate: 1-Chlorooctadecane 80.5 % 49.1-148

Cardinal Laboratories

\*=Accredited Analyte

PLEASE NOTE: Liability and Damages. Cardinal's liability and client's exclusive remedy for any claim arising, whether based in contract or tort, shall be limited to the amount paid by client for analyses. All claims, including those for negligence and any other cause whatsoever shall be deemed waived unless made in writing and received by Cardinal within thirty (30) days after completion of the applicable service. In no event shall Cardinal be liable for incidental or consequential damages, including, without limitation, business interruptions, loss of use, or loss of profits incurred by client, its subsidiaries, affiliates or successors arising out of or related to the performance of the services hereunder by Cardinal, regardless of whether such claim is based upon any of the above stated reasons or otherwise. Results relate only to the samples identified above. This report shall not be reproduced except in full with written approval of Cardinal Laboratories.

Celey D. Keene, Lab Director/Quality Manager





PHONE (575) 393-2326 • 101 E. MARLAND • HOBBS, NM 88240

### Notes and Definitions

QR-03	The RPD value for the sample duplicate or MS/MSD was outside of QC acceptance limits due to matrix interference. QC batch accepted based on LCS and/or LCSD recovery and/or RPD values.
QM-07	The spike recovery was outside acceptance limits for the MS and/or MSD. The batch was accepted based on acceptable LCS recovery.
ND	Analyte NOT DETECTED at or above the reporting limit
RPD	Relative Percent Difference
**	Samples not received at proper temperature of 6°C or below.
***	Insufficient time to reach temperature.
-	Chloride by SM4500Cl-B does not require samples be received at or below 6°C Samples reported on an as received basis (wet) unless otherwise noted on report

Cardinal Laboratories

\*=Accredited Analyte

PLEASE NOTE: Liability and Damages. Cardinal's liability and client's exclusive remedy for any claim arising, whether based in contract or tort, shall be limited to the amount paid by client for analyses. All claims, including those for negligence and any other cause whatsoever shall be deemed waived unless made in writing and received by Cardinal within thirty (30) days after completion of the applicable service. In no event shall Cardinal be liable for incidental or consequential damages, including, without limitation, business interruptions, loss of use, or loss of profits incurred by client, its subsidiaries, affiliates or successors arising out of or related to the performance of the services hereunder by Cardinal, regardless of whether such claim is based upon any of the above stated reasons or otherwise. Results relate only to the samples identified above. This report shall not be reproduced except in full with written approval of Cardinal Laboratories.

A handwritten signature in black ink, appearing to read "Celey D. Keene".

Celey D. Keene, Lab Director/Quality Manager

101 East Marland, Hobbs, NM 88240  
(575) 393-2326 FAX (575) 393-2476

# CHAIN-OF-CUSTODY AND ANALYSIS REQUEST

Company Name: Trinity Oilfield Services

Project Manager: Dan Dunkelberg

Address: 8426 N Dal Paso

City: Hobbs

Phone #:

Project #:

Project Name: Cedar Canyon 28 & CTB

Project Location: EDDY CO NM

Sampler Name: TT

FOR LAB USE ONLY

H234271

Lab I.D.

Sample I.D.

1 CF-001.0-04.0-S

2 CF-002.0-04.0-S

3 CF-003.0-04.0-S

4 CF-004.0-04.0-S

5 CF-005.0-04.0-S

6 CF-006.0-04.0-S

7 CF-007.0-04.0-S

8 CF-008.0-04.0-S

9 CF-009.0-04.0-S

10 CF-010.0-04.0-S

PLEASE NOTE: Liability and Damages: Cardinal's liability and client's exclusive remedy for any claim arising whether based in contract or tort, shall be limited to the amount paid by the client for the analysis. All claims including those for negligence and any other cause whatsoever shall be deemed waived unless made in writing and received by Cardinal within 30 days after completion of the applicable service. In no event shall Cardinal be liable for incidental or consequential damages, including without limitation, business interruptions, loss of use, or loss of profits incurred by client, its subsidiaries, affiliates or successors arising out of or related to the performance of services hereunder by Cardinal, regardless of whether such claim is based upon any of the above stated reasons or otherwise.

Relinquished By:

Date: 8-9-23

Time: 1545

Relinquished By:

Date:

Time:

Delivered By: (Circle One)

Observed Temp. °C

Corrected Temp. °C

Sampler - UPS - Bus - Other:

## BILL TO

P.O. #:

Company: OXY USA Inc

Attn: Wade Dietrich

Address:

City:

State:

Zip:

Phone #:

Fax #:

## ANALYSIS REQUEST

Chloride

TPH

BTEX

Verbal Result:

All Results are emailed. Please provide Email address:

REMARKS:

Turnaround Time:

Standard

Rush

Thermometer ID #1140

Correction Factor #2°C

Bacteria (only) Sample Condition

Cool Intact

Yes No

Observed Temp. °C

Corrected Temp. °C

**CARDINAL Laboratories**  
101 East Marland, Hobbs, NM 88240  
(575) 393-2326 FAX (575) 393-2476

**CHAIN-OF-CUSTODY AND ANALYSIS REQUEST**

**101 East Marland, Hobbs, NM 88240**  
**(575) 393-2326 FAX (575) 393-2476**

---

**Company Name:** Trinity Oilfield Services

**Project Manager:** Dan Dunkelberg

**Address:** 8426 N Dal Paso

**City:** Hobbs

**Phone #:**

**Project #:**

**Project Name:** Cedar Canyon 28 4 CTB

**Project Location:** EDDY, CO, NM

**Sample Name:** TT

**P.O. #:**

**Company:** OXY USA Inc

**Attn:** Wade Dittich

**Address:**

**City:**

**State:** Zip:

**Phone #:**

**Fax #:**

---

**FOR LAB USE ONLY**

**Lab I.D.** H234271

**Sample I.D.**

Lab I.D.	Sample I.D.	(G)RAB OR (C)OMP.	# CONTAINERS	MATRIX						PRESERV.	SAMPLING	DATE	TIME	Chloride	TPH	BTEX							
				GROUNDWATER	WASTEWATER	SOIL	OIL	SLUDGE	OTHER :														
11	CF-011.0-04.0-S		C 1	X								8/7/2023		X	X	X							
12	CF-012.0-04.0-S		C 1		X							8/7/2023		X	X	X							
13	CF-013.0-04.0-S		C 1		X							8/7/2023		X	X	X							
14	CF-014.0-04.0-S		C 1		X							8/7/2023		X	X	X							
15	CF-015.0-04.0-S		C 1		X							8/7/2023		X	X	X							
16	CF-016.0-04.0-S		C 1		X							8/7/2023		X	X	X							
17	CF-017.0-04.0-S		C 1		X							8/8/2023		X	X	X							
18	CF-018.0-04.0-S		C 1		X							8/8/2023		X	X	X							
19	CF-019.0-04.0-S		C 1		X							8/8/2023		X	X	X							
20	CF-020.0-04.0-S		C 1		X							8/8/2023		X	X	X							

**BILL TO**

**ANALYSIS REQUEST**

---

**Relinquished By:** [Signature]

**Relinquished By:** [Signature]

**Received By:** [Signature]

**Received By:** [Signature]

---

**Delivered By:** (Circle One)

**Observed Temp. °C** -2.9

**Corrected Temp. °C**

**Sample Condition**

**Cool Intact** ☒ **Yes** ☐ **No**

**Checked By:** [Signature]

**Turnaround Time:**

**Standard** ☒ **Rush** ☐

**Bacteria (only) Sample Condition**

**Cool Intact** ☐ **Yes** ☐ **No**

**Observed Temp. °C**

**Corrected Temp. °C**

**Verbal Result:**

**REMARKS:**

**Thermometer ID #** #140

**Correction Factor** -0.00

**8/9/23**

**Add'l Phone #:**

---

**PLEASE NOTE:** Liability and Damages. Cardinal's liability and client's exclusive remedy for any claim arising whether based in contract or tort, shall be limited to the amount paid by the client for analysis. All claims including those for negligence and any other cause, whether or not caused by Cardinal, shall be deemed waived unless made in writing and received by Cardinal within 30 days after completion of service. In no event shall Cardinal be liable for incidental or consequential damages, including without limitation, business interruption, loss of use, or loss of profits incurred by client, its subsidiaries, affiliates or successors arising out of or related to the performance of services hereunder by Cardinal, regardless of whether such claim is based upon any of the above stated reasons or otherwise.

**All Results are emailed. Please provide Email address:**

**CARDINAL**  
Laboratories

101 East Marland, Hobbs, NM 88240  
(575) 393-2326 FAX (575) 393-2476

**CHAIN-OF-CUSTODY AND ANALYSIS REQUEST**

---

**Company Name:** Trinity Oilfield Services

**Project Manager:** Dan Dunkelberg

**Address:** 8426 N Dal Paso

**City:** Hobbs

**Phone #:**

**Project #:**

**Project Name:** Cedar Canyon 28.4 C1B

**Project Location:** EDDY, CO, NM

**Sample Name:** TT

**P.O. #:**

**Company:** OXY USA Inc

**Attn:** Wade Dittich

**Address:**

**City:**

**State:** Zip:

**Phone #:**

**Fax #:**

---

**Lab I.D.** H234271

**Sample I.D.**

Lab I.D.	Sample I.D.	CF-021.0-04.0-S	CF-022.0-04.0-S	CF-023.0-04.0-S	CF-024.0-04.0-S	CF-025.0-04.0-S	CF-026.0-04.0-S	CF-027.0-04.0-S	CF-028.0-04.0-S	CF-029.0-04.0-S	CF-030.0-04.0-S
21		C 1	X								
22		C 1	X								
23		C 1	X								
24		C 1	X								
25		C 1	X								
26		C 1	X								
27		C 1	X								
28		C 1	X								
29		C 1	X								
30		C 1	X								

**DATE**

8/8/2023

8/8/2023

8/8/2023

8/8/2023

8/8/2023

8/8/2023

8/8/2023

8/8/2023

8/8/2023

8/8/2023

8/8/2023

---

**Relinquished By:**

**Relinquished By:**

**Received By:**

**Received By:**

---

**Delivered By:** (Circle One)

Sample - UPS - Bus - Other:

**Observed Temp. °C**

**Corrected Temp. °C**

**Sample Condition**

**Checked By:** (Initials)

**Turnaround Time:**

**Standard**

**Bacteria (only) Sample Condition**

---

**Verbal Result:**

**Remarks:**

**Yes**

**No**

**Add'l Phone #:**

---

**Thermometer ID #**

**Correction Factor**

**Observed Temp. °C**

**Corrected Temp. °C**



Page 37 of 37



PHONE (575) 393-2326 ° 101 E. MARLAND ° HOBBS, NM 88240

---

August 22, 2023

DAN DUNKELBERG

TRINITY OILFIELD SERVICES & RENTALS, LLC

P. O. BOX 2587

HOBBS, NM 88241

RE: CEDAR CANYON 28 4 CTB

Enclosed are the results of analyses for samples received by the laboratory on 08/16/23 16:20.

Cardinal Laboratories is accredited through Texas NELAP under certificate number T104704398-22-15. Accreditation applies to drinking water, non-potable water and solid and chemical materials. All accredited analytes are denoted by an asterisk (\*). For a complete list of accredited analytes and matrices visit the TCEQ website at [www.tceq.texas.gov/field/qa/lab\\_accred\\_certif.html](http://www.tceq.texas.gov/field/qa/lab_accred_certif.html).

Cardinal Laboratories is accredited through the State of Colorado Department of Public Health and Environment for:

Method EPA 552.2	Haloacetic Acids (HAA-5)
Method EPA 524.2	Total Trihalomethanes (TTHM)
Method EPA 524.4	Regulated VOCs (V1, V2, V3)

Accreditation applies to public drinking water matrices.

This report meets NELAP requirements and is made up of a cover page, analytical results, and a copy of the original chain-of-custody. If you have any questions concerning this report, please feel free to contact me.

Sincerely,

A handwritten signature in black ink that reads "Celey D. Keene". The signature is written in a cursive, flowing style.

Celey D. Keene

Lab Director/Quality Manager



PHONE (575) 393-2326 ° 101 E. MARLAND ° HOBBS, NM 88240

**Analytical Results For:**

TRINITY OILFIELD SERVICES & RENTALS, LLC  
 DAN DUNKELBERG  
 P. O. BOX 2587  
 HOBBS NM, 88241  
 Fax To: NONE

Received:	08/16/2023	Sampling Date:	08/14/2023
Reported:	08/22/2023	Sampling Type:	Soil
Project Name:	CEDAR CANYON 28 4 CTB	Sampling Condition:	Cool & Intact
Project Number:	NOT GIVEN	Sample Received By:	Tamara Oldaker
Project Location:	OXY - EDDY CO., NM		

**Sample ID: CF-035.0-04.0-S (H234441-01)**

BTEX 8021B		mg/kg		Analyzed By: MS						
Analyte	Result	Reporting Limit	Analyzed	Method Blank	BS	% Recovery	True Value QC	RPD	Qualifier	
Benzene*	<0.050	0.050	08/17/2023	ND	2.12	106	2.00	1.88		
Toluene*	<0.050	0.050	08/17/2023	ND	2.06	103	2.00	1.62		
Ethylbenzene*	<0.050	0.050	08/17/2023	ND	1.98	98.9	2.00	2.11		
Total Xylenes*	<0.150	0.150	08/17/2023	ND	5.94	99.0	6.00	3.09		
Total BTEX	<0.300	0.300	08/17/2023	ND						

Surrogate: 4-Bromofluorobenzene (PID) 95.8 % 71.5-134

Chloride, SM4500Cl-B		mg/kg		Analyzed By: AC						
Analyte	Result	Reporting Limit	Analyzed	Method Blank	BS	% Recovery	True Value QC	RPD	Qualifier	
Chloride	192	16.0	08/17/2023	ND	416	104	400	0.00		

TPH 8015M		mg/kg		Analyzed By: MS					
Analyte	Result	Reporting Limit	Analyzed	Method Blank	BS	% Recovery	True Value QC	RPD	Qualifier
GRO C6-C10*	<10.0	10.0	08/17/2023	ND	190	95.2	200	2.14	
DRO >C10-C28*	<10.0	10.0	08/17/2023	ND	181	90.4	200	2.41	
EXT DRO >C28-C36	<10.0	10.0	08/17/2023	ND					

Surrogate: 1-Chlorooctane 72.3 % 48.2-134

Surrogate: 1-Chlorooctadecane 72.6 % 49.1-148

Cardinal Laboratories

\*=Accredited Analyte

PLEASE NOTE: Liability and Damages. Cardinal's liability and client's exclusive remedy for any claim arising, whether based in contract or tort, shall be limited to the amount paid by client for analyses. All claims, including those for negligence and any other cause whatsoever shall be deemed waived unless made in writing and received by Cardinal within thirty (30) days after completion of the applicable service. In no event shall Cardinal be liable for incidental or consequential damages, including, without limitation, business interruptions, loss of use, or loss of profits incurred by client, its subsidiaries, affiliates or successors arising out of or related to the performance of the services hereunder by Cardinal, regardless of whether such claim is based upon any of the above stated reasons or otherwise. Results relate only to the samples identified above. This report shall not be reproduced except in full with written approval of Cardinal Laboratories.

Celey D. Keene, Lab Director/Quality Manager



PHONE (575) 393-2326 ° 101 E. MARLAND ° HOBBS, NM 88240

**Analytical Results For:**

TRINITY OILFIELD SERVICES & RENTALS, LLC  
 DAN DUNKELBERG  
 P. O. BOX 2587  
 HOBBS NM, 88241  
 Fax To: NONE

Received: 08/16/2023  
 Reported: 08/22/2023  
 Project Name: CEDAR CANYON 28 4 CTB  
 Project Number: NOT GIVEN  
 Project Location: OXY - EDDY CO., NM

Sampling Date: 08/14/2023  
 Sampling Type: Soil  
 Sampling Condition: Cool & Intact  
 Sample Received By: Tamara Oldaker

**Sample ID: CF-036.0-04.0-S (H234441-02)**

BTEX 8021B		mg/kg		Analyzed By: MS						
Analyte	Result	Reporting Limit	Analyzed	Method Blank	BS	% Recovery	True Value QC	RPD	Qualifier	
Benzene*	<0.050	0.050	08/17/2023	ND	2.12	106	2.00	1.88		
Toluene*	<0.050	0.050	08/17/2023	ND	2.06	103	2.00	1.62		
Ethylbenzene*	<0.050	0.050	08/17/2023	ND	1.98	98.9	2.00	2.11		
Total Xylenes*	<0.150	0.150	08/17/2023	ND	5.94	99.0	6.00	3.09		
Total BTEX	<0.300	0.300	08/17/2023	ND						

Surrogate: 4-Bromofluorobenzene (PID) 96.2 % 71.5-134

Chloride, SM4500Cl-B		mg/kg		Analyzed By: AC						
Analyte	Result	Reporting Limit	Analyzed	Method Blank	BS	% Recovery	True Value QC	RPD	Qualifier	
Chloride	1010	16.0	08/17/2023	ND	416	104	400	0.00		

TPH 8015M		mg/kg		Analyzed By: MS					
Analyte	Result	Reporting Limit	Analyzed	Method Blank	BS	% Recovery	True Value QC	RPD	Qualifier
GRO C6-C10*	<10.0	10.0	08/17/2023	ND	190	95.2	200	2.14	
DRO >C10-C28*	35.3	10.0	08/17/2023	ND	181	90.4	200	2.41	
EXT DRO >C28-C36	14.7	10.0	08/17/2023	ND					

Surrogate: 1-Chlorooctane 73.9 % 48.2-134

Surrogate: 1-Chlorooctadecane 76.9 % 49.1-148

Cardinal Laboratories

\*=Accredited Analyte

PLEASE NOTE: Liability and Damages. Cardinal's liability and client's exclusive remedy for any claim arising, whether based in contract or tort, shall be limited to the amount paid by client for analyses. All claims, including those for negligence and any other cause whatsoever shall be deemed waived unless made in writing and received by Cardinal within thirty (30) days after completion of the applicable service. In no event shall Cardinal be liable for incidental or consequential damages, including, without limitation, business interruptions, loss of use, or loss of profits incurred by client, its subsidiaries, affiliates or successors arising out of or related to the performance of the services hereunder by Cardinal, regardless of whether such claim is based upon any of the above stated reasons or otherwise. Results relate only to the samples identified above. This report shall not be reproduced except in full with written approval of Cardinal Laboratories.

Celey D. Keene, Lab Director/Quality Manager





PHONE (575) 393-2326 ° 101 E. MARLAND ° HOBBS, NM 88240

**Analytical Results For:**

TRINITY OILFIELD SERVICES & RENTALS, LLC  
 DAN DUNKELBERG  
 P. O. BOX 2587  
 HOBBS NM, 88241  
 Fax To: NONE

Received: 08/16/2023  
 Reported: 08/22/2023  
 Project Name: CEDAR CANYON 28 4 CTB  
 Project Number: NOT GIVEN  
 Project Location: OXY - EDDY CO., NM

Sampling Date: 08/14/2023  
 Sampling Type: Soil  
 Sampling Condition: Cool & Intact  
 Sample Received By: Tamara Oldaker

**Sample ID: CF-037.0-04.0-S (H234441-03)**

BTEx 8021B		mg/kg		Analyzed By: MS					
Analyte	Result	Reporting Limit	Analyzed	Method Blank	BS	% Recovery	True Value QC	RPD	Qualifier
Benzene*	<0.050	0.050	08/17/2023	ND	2.12	106	2.00	1.88	
Toluene*	<0.050	0.050	08/17/2023	ND	2.06	103	2.00	1.62	
Ethylbenzene*	<0.050	0.050	08/17/2023	ND	1.98	98.9	2.00	2.11	
Total Xylenes*	<0.150	0.150	08/17/2023	ND	5.94	99.0	6.00	3.09	
Total BTEX	<0.300	0.300	08/17/2023	ND					

Surrogate: 4-Bromofluorobenzene (PID) 96.8 % 71.5-134

Chloride, SM4500Cl-B		mg/kg		Analyzed By: AC					
Analyte	Result	Reporting Limit	Analyzed	Method Blank	BS	% Recovery	True Value QC	RPD	Qualifier
Chloride	704	16.0	08/17/2023	ND	416	104	400	0.00	

TPH 8015M		mg/kg		Analyzed By: MS					
Analyte	Result	Reporting Limit	Analyzed	Method Blank	BS	% Recovery	True Value QC	RPD	Qualifier
GRO C6-C10*	<10.0	10.0	08/17/2023	ND	190	95.2	200	2.14	
DRO >C10-C28*	24.0	10.0	08/17/2023	ND	181	90.4	200	2.41	
EXT DRO >C28-C36	<10.0	10.0	08/17/2023	ND					

Surrogate: 1-Chlorooctane 66.6 % 48.2-134

Surrogate: 1-Chlorooctadecane 67.8 % 49.1-148

Cardinal Laboratories

\*=Accredited Analyte

PLEASE NOTE: Liability and Damages. Cardinal's liability and client's exclusive remedy for any claim arising, whether based in contract or tort, shall be limited to the amount paid by client for analyses. All claims, including those for negligence and any other cause whatsoever shall be deemed waived unless made in writing and received by Cardinal within thirty (30) days after completion of the applicable service. In no event shall Cardinal be liable for incidental or consequential damages, including, without limitation, business interruptions, loss of use, or loss of profits incurred by client, its subsidiaries, affiliates or successors arising out of or related to the performance of the services hereunder by Cardinal, regardless of whether such claim is based upon any of the above stated reasons or otherwise. Results relate only to the samples identified above. This report shall not be reproduced except in full with written approval of Cardinal Laboratories.

Celey D. Keene, Lab Director/Quality Manager



PHONE (575) 393-2326 ° 101 E. MARLAND ° HOBBS, NM 88240

**Analytical Results For:**

TRINITY OILFIELD SERVICES & RENTALS, LLC  
 DAN DUNKELBERG  
 P. O. BOX 2587  
 HOBBS NM, 88241  
 Fax To: NONE

Received: 08/16/2023  
 Reported: 08/22/2023  
 Project Name: CEDAR CANYON 28 4 CTB  
 Project Number: NOT GIVEN  
 Project Location: OXY - EDDY CO., NM

Sampling Date: 08/14/2023  
 Sampling Type: Soil  
 Sampling Condition: Cool & Intact  
 Sample Received By: Tamara Oldaker

**Sample ID: CF-038.0-04.0-S (H234441-04)**

BTEx 8021B		mg/kg		Analyzed By: MS					
Analyte	Result	Reporting Limit	Analyzed	Method Blank	BS	% Recovery	True Value QC	RPD	Qualifier
Benzene*	<0.050	0.050	08/18/2023	ND	2.12	106	2.00	1.88	
Toluene*	<0.050	0.050	08/18/2023	ND	2.06	103	2.00	1.62	
Ethylbenzene*	<0.050	0.050	08/18/2023	ND	1.98	98.9	2.00	2.11	
Total Xylenes*	<0.150	0.150	08/18/2023	ND	5.94	99.0	6.00	3.09	
Total BTEX	<0.300	0.300	08/18/2023	ND					

Surrogate: 4-Bromofluorobenzene (PID) 95.7 % 71.5-134

Chloride, SM4500Cl-B		mg/kg		Analyzed By: AC						
Analyte	Result	Reporting Limit	Analyzed	Method Blank	BS	% Recovery	True Value QC	RPD	Qualifier	
Chloride	1070	16.0	08/17/2023	ND	416	104	400	0.00		

TPH 8015M		mg/kg		Analyzed By: MS					
Analyte	Result	Reporting Limit	Analyzed	Method Blank	BS	% Recovery	True Value QC	RPD	Qualifier
GRO C6-C10*	<10.0	10.0	08/17/2023	ND	190	95.2	200	2.14	
DRO >C10-C28*	<10.0	10.0	08/17/2023	ND	181	90.4	200	2.41	
EXT DRO >C28-C36	<10.0	10.0	08/17/2023	ND					

Surrogate: 1-Chlorooctane 77.1 % 48.2-134

Surrogate: 1-Chlorooctadecane 78.2 % 49.1-148

Cardinal Laboratories

\*=Accredited Analyte

PLEASE NOTE: Liability and Damages. Cardinal's liability and client's exclusive remedy for any claim arising, whether based in contract or tort, shall be limited to the amount paid by client for analyses. All claims, including those for negligence and any other cause whatsoever shall be deemed waived unless made in writing and received by Cardinal within thirty (30) days after completion of the applicable service. In no event shall Cardinal be liable for incidental or consequential damages, including, without limitation, business interruptions, loss of use, or loss of profits incurred by client, its subsidiaries, affiliates or successors arising out of or related to the performance of the services hereunder by Cardinal, regardless of whether such claim is based upon any of the above stated reasons or otherwise. Results relate only to the samples identified above. This report shall not be reproduced except in full with written approval of Cardinal Laboratories.

Celey D. Keene, Lab Director/Quality Manager



PHONE (575) 393-2326 ° 101 E. MARLAND ° HOBBS, NM 88240

**Analytical Results For:**

TRINITY OILFIELD SERVICES & RENTALS, LLC  
 DAN DUNKELBERG  
 P. O. BOX 2587  
 HOBBS NM, 88241  
 Fax To: NONE

Received: 08/16/2023  
 Reported: 08/22/2023  
 Project Name: CEDAR CANYON 28 4 CTB  
 Project Number: NOT GIVEN  
 Project Location: OXY - EDDY CO., NM

Sampling Date: 08/14/2023  
 Sampling Type: Soil  
 Sampling Condition: Cool & Intact  
 Sample Received By: Tamara Oldaker

**Sample ID: CF-039.0-04.0-S (H234441-05)**

BTEx 8021B		mg/kg		Analyzed By: MS					
Analyte	Result	Reporting Limit	Analyzed	Method Blank	BS	% Recovery	True Value QC	RPD	Qualifier
Benzene*	<0.050	0.050	08/18/2023	ND	2.12	106	2.00	1.88	
Toluene*	<0.050	0.050	08/18/2023	ND	2.06	103	2.00	1.62	
Ethylbenzene*	<0.050	0.050	08/18/2023	ND	1.98	98.9	2.00	2.11	
Total Xylenes*	<0.150	0.150	08/18/2023	ND	5.94	99.0	6.00	3.09	
Total BTEX	<0.300	0.300	08/18/2023	ND					

Surrogate: 4-Bromofluorobenzene (PID) 96.4 % 71.5-134

Chloride, SM4500Cl-B		mg/kg		Analyzed By: AC						
Analyte	Result	Reporting Limit	Analyzed	Method Blank	BS	% Recovery	True Value QC	RPD	Qualifier	
Chloride	928	16.0	08/17/2023	ND	416	104	400	0.00		

TPH 8015M		mg/kg		Analyzed By: MS					
Analyte	Result	Reporting Limit	Analyzed	Method Blank	BS	% Recovery	True Value QC	RPD	Qualifier
GRO C6-C10*	<10.0	10.0	08/17/2023	ND	190	95.2	200	2.14	
DRO >C10-C28*	<10.0	10.0	08/17/2023	ND	181	90.4	200	2.41	
EXT DRO >C28-C36	<10.0	10.0	08/17/2023	ND					

Surrogate: 1-Chlorooctane 69.7 % 48.2-134

Surrogate: 1-Chlorooctadecane 71.5 % 49.1-148

Cardinal Laboratories

\*=Accredited Analyte

PLEASE NOTE: Liability and Damages. Cardinal's liability and client's exclusive remedy for any claim arising, whether based in contract or tort, shall be limited to the amount paid by client for analyses. All claims, including those for negligence and any other cause whatsoever shall be deemed waived unless made in writing and received by Cardinal within thirty (30) days after completion of the applicable service. In no event shall Cardinal be liable for incidental or consequential damages, including, without limitation, business interruptions, loss of use, or loss of profits incurred by client, its subsidiaries, affiliates or successors arising out of or related to the performance of the services hereunder by Cardinal, regardless of whether such claim is based upon any of the above stated reasons or otherwise. Results relate only to the samples identified above. This report shall not be reproduced except in full with written approval of Cardinal Laboratories.

Celey D. Keene, Lab Director/Quality Manager



PHONE (575) 393-2326 ° 101 E. MARLAND ° HOBBS, NM 88240

**Analytical Results For:**

TRINITY OILFIELD SERVICES & RENTALS, LLC  
 DAN DUNKELBERG  
 P. O. BOX 2587  
 HOBBS NM, 88241  
 Fax To: NONE

Received: 08/16/2023  
 Reported: 08/22/2023  
 Project Name: CEDAR CANYON 28 4 CTB  
 Project Number: NOT GIVEN  
 Project Location: OXY - EDDY CO., NM

Sampling Date: 08/15/2023  
 Sampling Type: Soil  
 Sampling Condition: Cool & Intact  
 Sample Received By: Tamara Oldaker

**Sample ID: CF-040.0-04.0-S (H234441-06)**

BTEx 8021B		mg/kg		Analyzed By: MS					
Analyte	Result	Reporting Limit	Analyzed	Method Blank	BS	% Recovery	True Value QC	RPD	Qualifier
Benzene*	<0.050	0.050	08/18/2023	ND	2.12	106	2.00	1.88	
Toluene*	<0.050	0.050	08/18/2023	ND	2.06	103	2.00	1.62	
Ethylbenzene*	<0.050	0.050	08/18/2023	ND	1.98	98.9	2.00	2.11	
Total Xylenes*	<0.150	0.150	08/18/2023	ND	5.94	99.0	6.00	3.09	
Total BTEX	<0.300	0.300	08/18/2023	ND					

Surrogate: 4-Bromofluorobenzene (PID) 96.7 % 71.5-134

Chloride, SM4500Cl-B		mg/kg		Analyzed By: AC						
Analyte	Result	Reporting Limit	Analyzed	Method Blank	BS	% Recovery	True Value QC	RPD	Qualifier	
Chloride	720	16.0	08/17/2023	ND	416	104	400	0.00		

TPH 8015M		mg/kg		Analyzed By: MS					
Analyte	Result	Reporting Limit	Analyzed	Method Blank	BS	% Recovery	True Value QC	RPD	Qualifier
GRO C6-C10*	<10.0	10.0	08/17/2023	ND	190	95.2	200	2.14	
DRO >C10-C28*	20.7	10.0	08/17/2023	ND	181	90.4	200	2.41	
EXT DRO >C28-C36	<10.0	10.0	08/17/2023	ND					

Surrogate: 1-Chlorooctane 71.1 % 48.2-134

Surrogate: 1-Chlorooctadecane 71.5 % 49.1-148

Cardinal Laboratories

\*=Accredited Analyte

PLEASE NOTE: Liability and Damages. Cardinal's liability and client's exclusive remedy for any claim arising, whether based in contract or tort, shall be limited to the amount paid by client for analyses. All claims, including those for negligence and any other cause whatsoever shall be deemed waived unless made in writing and received by Cardinal within thirty (30) days after completion of the applicable service. In no event shall Cardinal be liable for incidental or consequential damages, including, without limitation, business interruptions, loss of use, or loss of profits incurred by client, its subsidiaries, affiliates or successors arising out of or related to the performance of the services hereunder by Cardinal, regardless of whether such claim is based upon any of the above stated reasons or otherwise. Results relate only to the samples identified above. This report shall not be reproduced except in full with written approval of Cardinal Laboratories.

Celey D. Keene, Lab Director/Quality Manager





PHONE (575) 393-2326 ° 101 E. MARLAND ° HOBBS, NM 88240

**Analytical Results For:**

TRINITY OILFIELD SERVICES & RENTALS, LLC  
 DAN DUNKELBERG  
 P. O. BOX 2587  
 HOBBS NM, 88241  
 Fax To: NONE

Received: 08/16/2023  
 Reported: 08/22/2023  
 Project Name: CEDAR CANYON 28 4 CTB  
 Project Number: NOT GIVEN  
 Project Location: OXY - EDDY CO., NM

Sampling Date: 08/15/2023  
 Sampling Type: Soil  
 Sampling Condition: Cool & Intact  
 Sample Received By: Tamara Oldaker

**Sample ID: CF-041.0-04.0-S (H234441-07)**

BTEx 8021B		mg/kg		Analyzed By: MS					
Analyte	Result	Reporting Limit	Analyzed	Method Blank	BS	% Recovery	True Value QC	RPD	Qualifier
Benzene*	<0.050	0.050	08/18/2023	ND	2.12	106	2.00	1.88	
Toluene*	<0.050	0.050	08/18/2023	ND	2.06	103	2.00	1.62	
Ethylbenzene*	<0.050	0.050	08/18/2023	ND	1.98	98.9	2.00	2.11	
Total Xylenes*	<0.150	0.150	08/18/2023	ND	5.94	99.0	6.00	3.09	
Total BTEX	<0.300	0.300	08/18/2023	ND					

Surrogate: 4-Bromofluorobenzene (PID) 97.5 % 71.5-134

Chloride, SM4500Cl-B		mg/kg		Analyzed By: AC					
Analyte	Result	Reporting Limit	Analyzed	Method Blank	BS	% Recovery	True Value QC	RPD	Qualifier
Chloride	944	16.0	08/17/2023	ND	416	104	400	0.00	

TPH 8015M		mg/kg		Analyzed By: MS					
Analyte	Result	Reporting Limit	Analyzed	Method Blank	BS	% Recovery	True Value QC	RPD	Qualifier
GRO C6-C10*	<10.0	10.0	08/17/2023	ND	190	95.2	200	2.14	
DRO >C10-C28*	<10.0	10.0	08/17/2023	ND	181	90.4	200	2.41	
EXT DRO >C28-C36	<10.0	10.0	08/17/2023	ND					

Surrogate: 1-Chlorooctane 66.6 % 48.2-134

Surrogate: 1-Chlorooctadecane 68.7 % 49.1-148

Cardinal Laboratories

\*=Accredited Analyte

PLEASE NOTE: Liability and Damages. Cardinal's liability and client's exclusive remedy for any claim arising, whether based in contract or tort, shall be limited to the amount paid by client for analyses. All claims, including those for negligence and any other cause whatsoever shall be deemed waived unless made in writing and received by Cardinal within thirty (30) days after completion of the applicable service. In no event shall Cardinal be liable for incidental or consequential damages, including, without limitation, business interruptions, loss of use, or loss of profits incurred by client, its subsidiaries, affiliates or successors arising out of or related to the performance of the services hereunder by Cardinal, regardless of whether such claim is based upon any of the above stated reasons or otherwise. Results relate only to the samples identified above. This report shall not be reproduced except in full with written approval of Cardinal Laboratories.

Celey D. Keene, Lab Director/Quality Manager



PHONE (575) 393-2326 ° 101 E. MARLAND ° HOBBS, NM 88240

**Analytical Results For:**

TRINITY OILFIELD SERVICES & RENTALS, LLC  
 DAN DUNKELBERG  
 P. O. BOX 2587  
 HOBBS NM, 88241  
 Fax To: NONE

Received: 08/16/2023  
 Reported: 08/22/2023  
 Project Name: CEDAR CANYON 28 4 CTB  
 Project Number: NOT GIVEN  
 Project Location: OXY - EDDY CO., NM

Sampling Date: 08/15/2023  
 Sampling Type: Soil  
 Sampling Condition: Cool & Intact  
 Sample Received By: Tamara Oldaker

**Sample ID: CF-042.0-04.0-S (H234441-08)**

BTEx 8021B		mg/kg		Analyzed By: MS					
Analyte	Result	Reporting Limit	Analyzed	Method Blank	BS	% Recovery	True Value QC	RPD	Qualifier
Benzene*	<0.050	0.050	08/18/2023	ND	2.12	106	2.00	1.88	
Toluene*	<0.050	0.050	08/18/2023	ND	2.06	103	2.00	1.62	
Ethylbenzene*	<0.050	0.050	08/18/2023	ND	1.98	98.9	2.00	2.11	
Total Xylenes*	<0.150	0.150	08/18/2023	ND	5.94	99.0	6.00	3.09	
Total BTEX	<0.300	0.300	08/18/2023	ND					

Surrogate: 4-Bromofluorobenzene (PID) 96.6 % 71.5-134

Chloride, SM4500Cl-B		mg/kg		Analyzed By: AC						
Analyte	Result	Reporting Limit	Analyzed	Method Blank	BS	% Recovery	True Value QC	RPD	Qualifier	
Chloride	816	16.0	08/17/2023	ND	416	104	400	0.00		

TPH 8015M		mg/kg		Analyzed By: MS					
Analyte	Result	Reporting Limit	Analyzed	Method Blank	BS	% Recovery	True Value QC	RPD	Qualifier
GRO C6-C10*	<10.0	10.0	08/17/2023	ND	190	95.2	200	2.14	
DRO >C10-C28*	25.6	10.0	08/17/2023	ND	181	90.4	200	2.41	
EXT DRO >C28-C36	10.2	10.0	08/17/2023	ND					

Surrogate: 1-Chlorooctane 74.5 % 48.2-134

Surrogate: 1-Chlorooctadecane 78.0 % 49.1-148

Cardinal Laboratories

\*=Accredited Analyte

PLEASE NOTE: Liability and Damages. Cardinal's liability and client's exclusive remedy for any claim arising, whether based in contract or tort, shall be limited to the amount paid by client for analyses. All claims, including those for negligence and any other cause whatsoever shall be deemed waived unless made in writing and received by Cardinal within thirty (30) days after completion of the applicable service. In no event shall Cardinal be liable for incidental or consequential damages, including, without limitation, business interruptions, loss of use, or loss of profits incurred by client, its subsidiaries, affiliates or successors arising out of or related to the performance of the services hereunder by Cardinal, regardless of whether such claim is based upon any of the above stated reasons or otherwise. Results relate only to the samples identified above. This report shall not be reproduced except in full with written approval of Cardinal Laboratories.

Celey D. Keene, Lab Director/Quality Manager



PHONE (575) 393-2326 ° 101 E. MARLAND ° HOBBS, NM 88240

**Analytical Results For:**

TRINITY OILFIELD SERVICES & RENTALS, LLC  
 DAN DUNKELBERG  
 P. O. BOX 2587  
 HOBBS NM, 88241  
 Fax To: NONE

Received: 08/16/2023  
 Reported: 08/22/2023  
 Project Name: CEDAR CANYON 28 4 CTB  
 Project Number: NOT GIVEN  
 Project Location: OXY - EDDY CO., NM

Sampling Date: 08/15/2023  
 Sampling Type: Soil  
 Sampling Condition: Cool & Intact  
 Sample Received By: Tamara Oldaker

**Sample ID: CF-043.0-04.0-S (H234441-09)**

BTEx 8021B		mg/kg		Analyzed By: MS					
Analyte	Result	Reporting Limit	Analyzed	Method Blank	BS	% Recovery	True Value QC	RPD	Qualifier
Benzene*	<0.050	0.050	08/18/2023	ND	2.12	106	2.00	1.88	
Toluene*	<0.050	0.050	08/18/2023	ND	2.06	103	2.00	1.62	
Ethylbenzene*	<0.050	0.050	08/18/2023	ND	1.98	98.9	2.00	2.11	
Total Xylenes*	<0.150	0.150	08/18/2023	ND	5.94	99.0	6.00	3.09	
Total BTEX	<0.300	0.300	08/18/2023	ND					

Surrogate: 4-Bromofluorobenzene (PID) 95.5 % 71.5-134

Chloride, SM4500Cl-B		mg/kg		Analyzed By: AC						
Analyte	Result	Reporting Limit	Analyzed	Method Blank	BS	% Recovery	True Value QC	RPD	Qualifier	
Chloride	832	16.0	08/17/2023	ND	416	104	400	0.00		

TPH 8015M		mg/kg		Analyzed By: MS					
Analyte	Result	Reporting Limit	Analyzed	Method Blank	BS	% Recovery	True Value QC	RPD	Qualifier
GRO C6-C10*	<10.0	10.0	08/17/2023	ND	190	95.2	200	2.14	
DRO >C10-C28*	34.0	10.0	08/17/2023	ND	181	90.4	200	2.41	
EXT DRO >C28-C36	17.5	10.0	08/17/2023	ND					

Surrogate: 1-Chlorooctane 67.5 % 48.2-134

Surrogate: 1-Chlorooctadecane 72.0 % 49.1-148

Cardinal Laboratories

\*=Accredited Analyte

PLEASE NOTE: Liability and Damages. Cardinal's liability and client's exclusive remedy for any claim arising, whether based in contract or tort, shall be limited to the amount paid by client for analyses. All claims, including those for negligence and any other cause whatsoever shall be deemed waived unless made in writing and received by Cardinal within thirty (30) days after completion of the applicable service. In no event shall Cardinal be liable for incidental or consequential damages, including, without limitation, business interruptions, loss of use, or loss of profits incurred by client, its subsidiaries, affiliates or successors arising out of or related to the performance of the services hereunder by Cardinal, regardless of whether such claim is based upon any of the above stated reasons or otherwise. Results relate only to the samples identified above. This report shall not be reproduced except in full with written approval of Cardinal Laboratories.

Celey D. Keene, Lab Director/Quality Manager



PHONE (575) 393-2326 ° 101 E. MARLAND ° HOBBS, NM 88240

**Analytical Results For:**

TRINITY OILFIELD SERVICES & RENTALS, LLC  
 DAN DUNKELBERG  
 P. O. BOX 2587  
 HOBBS NM, 88241  
 Fax To: NONE

Received: 08/16/2023  
 Reported: 08/22/2023  
 Project Name: CEDAR CANYON 28 4 CTB  
 Project Number: NOT GIVEN  
 Project Location: OXY - EDDY CO., NM

Sampling Date: 08/15/2023  
 Sampling Type: Soil  
 Sampling Condition: Cool & Intact  
 Sample Received By: Tamara Oldaker

**Sample ID: CF-044.0-04.0-S (H234441-10)**

BTEx 8021B		mg/kg		Analyzed By: MS					
Analyte	Result	Reporting Limit	Analyzed	Method Blank	BS	% Recovery	True Value QC	RPD	Qualifier
Benzene*	<0.050	0.050	08/18/2023	ND	2.12	106	2.00	1.88	
Toluene*	<0.050	0.050	08/18/2023	ND	2.06	103	2.00	1.62	
Ethylbenzene*	<0.050	0.050	08/18/2023	ND	1.98	98.9	2.00	2.11	
Total Xylenes*	<0.150	0.150	08/18/2023	ND	5.94	99.0	6.00	3.09	
Total BTEX	<0.300	0.300	08/18/2023	ND					

Surrogate: 4-Bromofluorobenzene (PID) 96.4 % 71.5-134

Chloride, SM4500Cl-B		mg/kg		Analyzed By: AC						
Analyte	Result	Reporting Limit	Analyzed	Method Blank	BS	% Recovery	True Value QC	RPD	Qualifier	
Chloride	752	16.0	08/17/2023	ND	416	104	400	0.00		

TPH 8015M		mg/kg		Analyzed By: MS					
Analyte	Result	Reporting Limit	Analyzed	Method Blank	BS	% Recovery	True Value QC	RPD	Qualifier
GRO C6-C10*	<10.0	10.0	08/17/2023	ND	185	92.7	200	1.65	
DRO >C10-C28*	12.2	10.0	08/17/2023	ND	192	96.2	200	4.03	
EXT DRO >C28-C36	<10.0	10.0	08/17/2023	ND					

Surrogate: 1-Chlorooctane 82.4 % 48.2-134

Surrogate: 1-Chlorooctadecane 82.7 % 49.1-148

Cardinal Laboratories

\*=Accredited Analyte

PLEASE NOTE: Liability and Damages. Cardinal's liability and client's exclusive remedy for any claim arising, whether based in contract or tort, shall be limited to the amount paid by client for analyses. All claims, including those for negligence and any other cause whatsoever shall be deemed waived unless made in writing and received by Cardinal within thirty (30) days after completion of the applicable service. In no event shall Cardinal be liable for incidental or consequential damages, including, without limitation, business interruptions, loss of use, or loss of profits incurred by client, its subsidiaries, affiliates or successors arising out of or related to the performance of the services hereunder by Cardinal, regardless of whether such claim is based upon any of the above stated reasons or otherwise. Results relate only to the samples identified above. This report shall not be reproduced except in full with written approval of Cardinal Laboratories.

Celey D. Keene, Lab Director/Quality Manager





PHONE (575) 393-2326 ° 101 E. MARLAND ° HOBBS, NM 88240

**Analytical Results For:**

TRINITY OILFIELD SERVICES & RENTALS, LLC  
 DAN DUNKELBERG  
 P. O. BOX 2587  
 HOBBS NM, 88241  
 Fax To: NONE

Received: 08/16/2023  
 Reported: 08/22/2023  
 Project Name: CEDAR CANYON 28 4 CTB  
 Project Number: NOT GIVEN  
 Project Location: OXY - EDDY CO., NM

Sampling Date: 08/15/2023  
 Sampling Type: Soil  
 Sampling Condition: Cool & Intact  
 Sample Received By: Tamara Oldaker

**Sample ID: CW-001.0-04.0-S (H234441-11)**

BTEX 8021B		mg/kg		Analyzed By: MS						
Analyte	Result	Reporting Limit	Analyzed	Method Blank	BS	% Recovery	True Value QC	RPD	Qualifier	
Benzene*	<0.050	0.050	08/18/2023	ND	2.12	106	2.00	1.88		
Toluene*	<0.050	0.050	08/18/2023	ND	2.06	103	2.00	1.62		
Ethylbenzene*	<0.050	0.050	08/18/2023	ND	1.98	98.9	2.00	2.11		
Total Xylenes*	<0.150	0.150	08/18/2023	ND	5.94	99.0	6.00	3.09		
Total BTEX	<0.300	0.300	08/18/2023	ND						

Surrogate: 4-Bromofluorobenzene (PID) 95.2 % 71.5-134

Chloride, SM4500CI-B		mg/kg		Analyzed By: AC						
Analyte	Result	Reporting Limit	Analyzed	Method Blank	BS	% Recovery	True Value QC	RPD	Qualifier	
Chloride	<16.0	16.0	08/17/2023	ND	416	104	400	0.00		

TPH 8015M		mg/kg		Analyzed By: MS					
Analyte	Result	Reporting Limit	Analyzed	Method Blank	BS	% Recovery	True Value QC	RPD	Qualifier
GRO C6-C10*	<10.0	10.0	08/17/2023	ND	185	92.7	200	1.65	
DRO >C10-C28*	<10.0	10.0	08/17/2023	ND	192	96.2	200	4.03	
EXT DRO >C28-C36	<10.0	10.0	08/17/2023	ND					

Surrogate: 1-Chlorooctane 85.9 % 48.2-134

Surrogate: 1-Chlorooctadecane 81.4 % 49.1-148

Cardinal Laboratories

\*=Accredited Analyte

PLEASE NOTE: Liability and Damages. Cardinal's liability and client's exclusive remedy for any claim arising, whether based in contract or tort, shall be limited to the amount paid by client for analyses. All claims, including those for negligence and any other cause whatsoever shall be deemed waived unless made in writing and received by Cardinal within thirty (30) days after completion of the applicable service. In no event shall Cardinal be liable for incidental or consequential damages, including, without limitation, business interruptions, loss of use, or loss of profits incurred by client, its subsidiaries, affiliates or successors arising out of or related to the performance of the services hereunder by Cardinal, regardless of whether such claim is based upon any of the above stated reasons or otherwise. Results relate only to the samples identified above. This report shall not be reproduced except in full with written approval of Cardinal Laboratories.

Celey D. Keene, Lab Director/Quality Manager



PHONE (575) 393-2326 ° 101 E. MARLAND ° HOBBS, NM 88240

**Analytical Results For:**

TRINITY OILFIELD SERVICES & RENTALS, LLC  
 DAN DUNKELBERG  
 P. O. BOX 2587  
 HOBBS NM, 88241  
 Fax To: NONE

Received: 08/16/2023  
 Reported: 08/22/2023  
 Project Name: CEDAR CANYON 28 4 CTB  
 Project Number: NOT GIVEN  
 Project Location: OXY - EDDY CO., NM

Sampling Date: 08/15/2023  
 Sampling Type: Soil  
 Sampling Condition: Cool & Intact  
 Sample Received By: Tamara Oldaker

**Sample ID: CW-002.0-04.0-S (H234441-12)**

BTEX 8021B		mg/kg		Analyzed By: MS						
Analyte	Result	Reporting Limit	Analyzed	Method Blank	BS	% Recovery	True Value QC	RPD	Qualifier	
Benzene*	<0.050	0.050	08/18/2023	ND	2.12	106	2.00	1.88		
Toluene*	<0.050	0.050	08/18/2023	ND	2.06	103	2.00	1.62		
Ethylbenzene*	<0.050	0.050	08/18/2023	ND	1.98	98.9	2.00	2.11		
Total Xylenes*	<0.150	0.150	08/18/2023	ND	5.94	99.0	6.00	3.09		
Total BTEX	<0.300	0.300	08/18/2023	ND						

Surrogate: 4-Bromofluorobenzene (PID) 96.0 % 71.5-134

Chloride, SM4500CI-B		mg/kg		Analyzed By: AC						
Analyte	Result	Reporting Limit	Analyzed	Method Blank	BS	% Recovery	True Value QC	RPD	Qualifier	
Chloride	<16.0	16.0	08/17/2023	ND	416	104	400	0.00		

TPH 8015M		mg/kg		Analyzed By: MS					
Analyte	Result	Reporting Limit	Analyzed	Method Blank	BS	% Recovery	True Value QC	RPD	Qualifier
GRO C6-C10*	<10.0	10.0	08/17/2023	ND	185	92.7	200	1.65	
DRO >C10-C28*	<10.0	10.0	08/17/2023	ND	192	96.2	200	4.03	
EXT DRO >C28-C36	<10.0	10.0	08/17/2023	ND					

Surrogate: 1-Chlorooctane 83.6 % 48.2-134

Surrogate: 1-Chlorooctadecane 80.9 % 49.1-148

Cardinal Laboratories

\*=Accredited Analyte

PLEASE NOTE: Liability and Damages. Cardinal's liability and client's exclusive remedy for any claim arising, whether based in contract or tort, shall be limited to the amount paid by client for analyses. All claims, including those for negligence and any other cause whatsoever shall be deemed waived unless made in writing and received by Cardinal within thirty (30) days after completion of the applicable service. In no event shall Cardinal be liable for incidental or consequential damages, including, without limitation, business interruptions, loss of use, or loss of profits incurred by client, its subsidiaries, affiliates or successors arising out of or related to the performance of the services hereunder by Cardinal, regardless of whether such claim is based upon any of the above stated reasons or otherwise. Results relate only to the samples identified above. This report shall not be reproduced except in full with written approval of Cardinal Laboratories.

Celey D. Keene, Lab Director/Quality Manager



PHONE (575) 393-2326 ° 101 E. MARLAND ° HOBBS, NM 88240

**Analytical Results For:**

TRINITY OILFIELD SERVICES & RENTALS, LLC  
 DAN DUNKELBERG  
 P. O. BOX 2587  
 HOBBS NM, 88241  
 Fax To: NONE

Received: 08/16/2023  
 Reported: 08/22/2023  
 Project Name: CEDAR CANYON 28 4 CTB  
 Project Number: NOT GIVEN  
 Project Location: OXY - EDDY CO., NM

Sampling Date: 08/15/2023  
 Sampling Type: Soil  
 Sampling Condition: Cool & Intact  
 Sample Received By: Tamara Oldaker

**Sample ID: CW-003.0-04.0-S (H234441-13)**

BTEx 8021B		mg/kg		Analyzed By: MS						
Analyte	Result	Reporting Limit	Analyzed	Method Blank	BS	% Recovery	True Value QC	RPD	Qualifier	
Benzene*	<0.050	0.050	08/18/2023	ND	2.12	106	2.00	1.88		
Toluene*	<0.050	0.050	08/18/2023	ND	2.06	103	2.00	1.62		
Ethylbenzene*	<0.050	0.050	08/18/2023	ND	1.98	98.9	2.00	2.11		
Total Xylenes*	<0.150	0.150	08/18/2023	ND	5.94	99.0	6.00	3.09		
Total BTEx	<0.300	0.300	08/18/2023	ND						

Surrogate: 4-Bromofluorobenzene (PID) 96.5 % 71.5-134

Chloride, SM4500CI-B		mg/kg		Analyzed By: AC						
Analyte	Result	Reporting Limit	Analyzed	Method Blank	BS	% Recovery	True Value QC	RPD	Qualifier	
Chloride	<16.0	16.0	08/17/2023	ND	416	104	400	0.00		

TPH 8015M		mg/kg		Analyzed By: MS					
Analyte	Result	Reporting Limit	Analyzed	Method Blank	BS	% Recovery	True Value QC	RPD	Qualifier
GRO C6-C10*	<10.0	10.0	08/17/2023	ND	185	92.7	200	1.65	
DRO >C10-C28*	<10.0	10.0	08/17/2023	ND	192	96.2	200	4.03	
EXT DRO >C28-C36	<10.0	10.0	08/17/2023	ND					

Surrogate: 1-Chlorooctane 76.3 % 48.2-134

Surrogate: 1-Chlorooctadecane 77.2 % 49.1-148

Cardinal Laboratories

\*=Accredited Analyte

PLEASE NOTE: Liability and Damages. Cardinal's liability and client's exclusive remedy for any claim arising, whether based in contract or tort, shall be limited to the amount paid by client for analyses. All claims, including those for negligence and any other cause whatsoever shall be deemed waived unless made in writing and received by Cardinal within thirty (30) days after completion of the applicable service. In no event shall Cardinal be liable for incidental or consequential damages, including, without limitation, business interruptions, loss of use, or loss of profits incurred by client, its subsidiaries, affiliates or successors arising out of or related to the performance of the services hereunder by Cardinal, regardless of whether such claim is based upon any of the above stated reasons or otherwise. Results relate only to the samples identified above. This report shall not be reproduced except in full with written approval of Cardinal Laboratories.

Celey D. Keene, Lab Director/Quality Manager



PHONE (575) 393-2326 ° 101 E. MARLAND ° HOBBS, NM 88240

**Analytical Results For:**

TRINITY OILFIELD SERVICES & RENTALS, LLC  
 DAN DUNKELBERG  
 P. O. BOX 2587  
 HOBBS NM, 88241  
 Fax To: NONE

Received: 08/16/2023  
 Reported: 08/22/2023  
 Project Name: CEDAR CANYON 28 4 CTB  
 Project Number: NOT GIVEN  
 Project Location: OXY - EDDY CO., NM

Sampling Date: 08/15/2023  
 Sampling Type: Soil  
 Sampling Condition: Cool & Intact  
 Sample Received By: Tamara Oldaker

**Sample ID: CW-004.0-04.0-S (H234441-14)**

BTEX 8021B		mg/kg		Analyzed By: MS						
Analyte	Result	Reporting Limit	Analyzed	Method Blank	BS	% Recovery	True Value QC	RPD	Qualifier	
Benzene*	<0.050	0.050	08/18/2023	ND	2.12	106	2.00	1.88		
Toluene*	<0.050	0.050	08/18/2023	ND	2.06	103	2.00	1.62		
Ethylbenzene*	<0.050	0.050	08/18/2023	ND	1.98	98.9	2.00	2.11		
Total Xylenes*	<0.150	0.150	08/18/2023	ND	5.94	99.0	6.00	3.09		
Total BTEX	<0.300	0.300	08/18/2023	ND						

Surrogate: 4-Bromofluorobenzene (PID) 97.0 % 71.5-134

Chloride, SM4500CI-B		mg/kg		Analyzed By: AC						
Analyte	Result	Reporting Limit	Analyzed	Method Blank	BS	% Recovery	True Value QC	RPD	Qualifier	
Chloride	<16.0	16.0	08/17/2023	ND	416	104	400	0.00		

TPH 8015M		mg/kg		Analyzed By: MS					
Analyte	Result	Reporting Limit	Analyzed	Method Blank	BS	% Recovery	True Value QC	RPD	Qualifier
GRO C6-C10*	<10.0	10.0	08/17/2023	ND	185	92.7	200	1.65	
DRO >C10-C28*	<10.0	10.0	08/17/2023	ND	192	96.2	200	4.03	
EXT DRO >C28-C36	<10.0	10.0	08/17/2023	ND					

Surrogate: 1-Chlorooctane 82.5 % 48.2-134

Surrogate: 1-Chlorooctadecane 80.9 % 49.1-148

Cardinal Laboratories

\*=Accredited Analyte

PLEASE NOTE: Liability and Damages. Cardinal's liability and client's exclusive remedy for any claim arising, whether based in contract or tort, shall be limited to the amount paid by client for analyses. All claims, including those for negligence and any other cause whatsoever shall be deemed waived unless made in writing and received by Cardinal within thirty (30) days after completion of the applicable service. In no event shall Cardinal be liable for incidental or consequential damages, including, without limitation, business interruptions, loss of use, or loss of profits incurred by client, its subsidiaries, affiliates or successors arising out of or related to the performance of the services hereunder by Cardinal, regardless of whether such claim is based upon any of the above stated reasons or otherwise. Results relate only to the samples identified above. This report shall not be reproduced except in full with written approval of Cardinal Laboratories.

Celey D. Keene, Lab Director/Quality Manager





PHONE (575) 393-2326 ° 101 E. MARLAND ° HOBBS, NM 88240

**Analytical Results For:**

TRINITY OILFIELD SERVICES & RENTALS, LLC  
 DAN DUNKELBERG  
 P. O. BOX 2587  
 HOBBS NM, 88241  
 Fax To: NONE

Received: 08/16/2023  
 Reported: 08/22/2023  
 Project Name: CEDAR CANYON 28 4 CTB  
 Project Number: NOT GIVEN  
 Project Location: OXY - EDDY CO., NM

Sampling Date: 08/15/2023  
 Sampling Type: Soil  
 Sampling Condition: Cool & Intact  
 Sample Received By: Tamara Oldaker

**Sample ID: CW-005.0-04.0-S (H234441-15)**

BTEX 8021B		mg/kg		Analyzed By: MS						
Analyte	Result	Reporting Limit	Analyzed	Method Blank	BS	% Recovery	True Value QC	RPD	Qualifier	
Benzene*	<0.050	0.050	08/18/2023	ND	2.12	106	2.00	1.88		
Toluene*	<0.050	0.050	08/18/2023	ND	2.06	103	2.00	1.62		
Ethylbenzene*	<0.050	0.050	08/18/2023	ND	1.98	98.9	2.00	2.11		
Total Xylenes*	<0.150	0.150	08/18/2023	ND	5.94	99.0	6.00	3.09		
Total BTEX	<0.300	0.300	08/18/2023	ND						

Surrogate: 4-Bromofluorobenzene (PID) 93.9 % 71.5-134

Chloride, SM4500CI-B		mg/kg		Analyzed By: AC						
Analyte	Result	Reporting Limit	Analyzed	Method Blank	BS	% Recovery	True Value QC	RPD	Qualifier	
Chloride	<16.0	16.0	08/17/2023	ND	416	104	400	0.00		

TPH 8015M		mg/kg		Analyzed By: MS					
Analyte	Result	Reporting Limit	Analyzed	Method Blank	BS	% Recovery	True Value QC	RPD	Qualifier
GRO C6-C10*	<10.0	10.0	08/17/2023	ND	185	92.7	200	1.65	
DRO >C10-C28*	<10.0	10.0	08/17/2023	ND	192	96.2	200	4.03	
EXT DRO >C28-C36	<10.0	10.0	08/17/2023	ND					

Surrogate: 1-Chlorooctane 82.7 % 48.2-134

Surrogate: 1-Chlorooctadecane 79.3 % 49.1-148

Cardinal Laboratories

\*=Accredited Analyte

PLEASE NOTE: Liability and Damages. Cardinal's liability and client's exclusive remedy for any claim arising, whether based in contract or tort, shall be limited to the amount paid by client for analyses. All claims, including those for negligence and any other cause whatsoever shall be deemed waived unless made in writing and received by Cardinal within thirty (30) days after completion of the applicable service. In no event shall Cardinal be liable for incidental or consequential damages, including, without limitation, business interruptions, loss of use, or loss of profits incurred by client, its subsidiaries, affiliates or successors arising out of or related to the performance of the services hereunder by Cardinal, regardless of whether such claim is based upon any of the above stated reasons or otherwise. Results relate only to the samples identified above. This report shall not be reproduced except in full with written approval of Cardinal Laboratories.

Celey D. Keene, Lab Director/Quality Manager



PHONE (575) 393-2326 ° 101 E. MARLAND ° HOBBS, NM 88240

**Analytical Results For:**

TRINITY OILFIELD SERVICES & RENTALS, LLC  
 DAN DUNKELBERG  
 P. O. BOX 2587  
 HOBBS NM, 88241  
 Fax To: NONE

Received: 08/16/2023  
 Reported: 08/22/2023  
 Project Name: CEDAR CANYON 28 4 CTB  
 Project Number: NOT GIVEN  
 Project Location: OXY - EDDY CO., NM

Sampling Date: 08/15/2023  
 Sampling Type: Soil  
 Sampling Condition: Cool & Intact  
 Sample Received By: Tamara Oldaker

**Sample ID: CW-006.0-04.0-S (H234441-16)**

BTEX 8021B		mg/kg		Analyzed By: MS					
Analyte	Result	Reporting Limit	Analyzed	Method Blank	BS	% Recovery	True Value QC	RPD	Qualifier
Benzene*	<0.050	0.050	08/18/2023	ND	2.12	106	2.00	1.88	
Toluene*	<0.050	0.050	08/18/2023	ND	2.06	103	2.00	1.62	
Ethylbenzene*	<0.050	0.050	08/18/2023	ND	1.98	98.9	2.00	2.11	
Total Xylenes*	<0.150	0.150	08/18/2023	ND	5.94	99.0	6.00	3.09	
Total BTEX	<0.300	0.300	08/18/2023	ND					

Surrogate: 4-Bromofluorobenzene (PID) 95.1 % 71.5-134

Chloride, SM4500CI-B		mg/kg		Analyzed By: AC					
Analyte	Result	Reporting Limit	Analyzed	Method Blank	BS	% Recovery	True Value QC	RPD	Qualifier
Chloride	192	16.0	08/17/2023	ND	416	104	400	0.00	

TPH 8015M		mg/kg		Analyzed By: MS					
Analyte	Result	Reporting Limit	Analyzed	Method Blank	BS	% Recovery	True Value QC	RPD	Qualifier
GRO C6-C10*	<10.0	10.0	08/17/2023	ND	185	92.7	200	1.65	
DRO >C10-C28*	<10.0	10.0	08/17/2023	ND	192	96.2	200	4.03	
EXT DRO >C28-C36	<10.0	10.0	08/17/2023	ND					

Surrogate: 1-Chlorooctane 81.8 % 48.2-134

Surrogate: 1-Chlorooctadecane 80.9 % 49.1-148

Cardinal Laboratories

\*=Accredited Analyte

PLEASE NOTE: Liability and Damages. Cardinal's liability and client's exclusive remedy for any claim arising, whether based in contract or tort, shall be limited to the amount paid by client for analyses. All claims, including those for negligence and any other cause whatsoever shall be deemed waived unless made in writing and received by Cardinal within thirty (30) days after completion of the applicable service. In no event shall Cardinal be liable for incidental or consequential damages, including, without limitation, business interruptions, loss of use, or loss of profits incurred by client, its subsidiaries, affiliates or successors arising out of or related to the performance of the services hereunder by Cardinal, regardless of whether such claim is based upon any of the above stated reasons or otherwise. Results relate only to the samples identified above. This report shall not be reproduced except in full with written approval of Cardinal Laboratories.

Celey D. Keene, Lab Director/Quality Manager



PHONE (575) 393-2326 ° 101 E. MARLAND ° HOBBS, NM 88240

**Analytical Results For:**

TRINITY OILFIELD SERVICES & RENTALS, LLC  
 DAN DUNKELBERG  
 P. O. BOX 2587  
 HOBBS NM, 88241  
 Fax To: NONE

Received: 08/16/2023  
 Reported: 08/22/2023  
 Project Name: CEDAR CANYON 28 4 CTB  
 Project Number: NOT GIVEN  
 Project Location: OXY - EDDY CO., NM

Sampling Date: 08/15/2023  
 Sampling Type: Soil  
 Sampling Condition: Cool & Intact  
 Sample Received By: Tamara Oldaker

**Sample ID: CW-007.0-04.0-S (H234441-17)**

BTEX 8021B		mg/kg		Analyzed By: MS						
Analyte	Result	Reporting Limit	Analyzed	Method Blank	BS	% Recovery	True Value QC	RPD	Qualifier	
Benzene*	<0.050	0.050	08/17/2023	ND	2.04	102	2.00	0.378		
Toluene*	<0.050	0.050	08/17/2023	ND	1.94	96.9	2.00	0.425		
Ethylbenzene*	<0.050	0.050	08/17/2023	ND	1.98	98.8	2.00	0.0848		
Total Xylenes*	<0.150	0.150	08/17/2023	ND	5.96	99.3	6.00	1.09		
Total BTEX	<0.300	0.300	08/17/2023	ND						

Surrogate: 4-Bromofluorobenzene (PID) 102 % 71.5-134

Chloride, SM4500CI-B		mg/kg		Analyzed By: AC						
Analyte	Result	Reporting Limit	Analyzed	Method Blank	BS	% Recovery	True Value QC	RPD	Qualifier	
Chloride	<16.0	16.0	08/17/2023	ND	416	104	400	0.00		

TPH 8015M		mg/kg		Analyzed By: MS					
Analyte	Result	Reporting Limit	Analyzed	Method Blank	BS	% Recovery	True Value QC	RPD	Qualifier
GRO C6-C10*	<10.0	10.0	08/17/2023	ND	185	92.7	200	1.65	
DRO >C10-C28*	<10.0	10.0	08/17/2023	ND	192	96.2	200	4.03	
EXT DRO >C28-C36	<10.0	10.0	08/17/2023	ND					

Surrogate: 1-Chlorooctane 85.6 % 48.2-134

Surrogate: 1-Chlorooctadecane 82.5 % 49.1-148

Cardinal Laboratories

\*=Accredited Analyte

PLEASE NOTE: Liability and Damages. Cardinal's liability and client's exclusive remedy for any claim arising, whether based in contract or tort, shall be limited to the amount paid by client for analyses. All claims, including those for negligence and any other cause whatsoever shall be deemed waived unless made in writing and received by Cardinal within thirty (30) days after completion of the applicable service. In no event shall Cardinal be liable for incidental or consequential damages, including, without limitation, business interruptions, loss of use, or loss of profits incurred by client, its subsidiaries, affiliates or successors arising out of or related to the performance of the services hereunder by Cardinal, regardless of whether such claim is based upon any of the above stated reasons or otherwise. Results relate only to the samples identified above. This report shall not be reproduced except in full with written approval of Cardinal Laboratories.

Celey D. Keene, Lab Director/Quality Manager



PHONE (575) 393-2326 ° 101 E. MARLAND ° HOBBS, NM 88240

**Analytical Results For:**

TRINITY OILFIELD SERVICES & RENTALS, LLC  
 DAN DUNKELBERG  
 P. O. BOX 2587  
 HOBBS NM, 88241  
 Fax To: NONE

Received: 08/16/2023  
 Reported: 08/22/2023  
 Project Name: CEDAR CANYON 28 4 CTB  
 Project Number: NOT GIVEN  
 Project Location: OXY - EDDY CO., NM

Sampling Date: 08/15/2023  
 Sampling Type: Soil  
 Sampling Condition: Cool & Intact  
 Sample Received By: Tamara Oldaker

**Sample ID: CW-008.0-04.0-S (H234441-18)**

BTEX 8021B		mg/kg		Analyzed By: MS					
Analyte	Result	Reporting Limit	Analyzed	Method Blank	BS	% Recovery	True Value QC	RPD	Qualifier
Benzene*	<0.050	0.050	08/17/2023	ND	2.04	102	2.00	0.378	
Toluene*	<0.050	0.050	08/17/2023	ND	1.94	96.9	2.00	0.425	
Ethylbenzene*	<0.050	0.050	08/17/2023	ND	1.98	98.8	2.00	0.0848	
Total Xylenes*	<0.150	0.150	08/17/2023	ND	5.96	99.3	6.00	1.09	
Total BTEX	<0.300	0.300	08/17/2023	ND					

Surrogate: 4-Bromofluorobenzene (PID) 102 % 71.5-134

Chloride, SM4500Cl-B		mg/kg		Analyzed By: AC						
Analyte	Result	Reporting Limit	Analyzed	Method Blank	BS	% Recovery	True Value QC	RPD	Qualifier	
Chloride	<16.0	16.0	08/17/2023	ND	416	104	400	0.00		

TPH 8015M		mg/kg		Analyzed By: MS					
Analyte	Result	Reporting Limit	Analyzed	Method Blank	BS	% Recovery	True Value QC	RPD	Qualifier
GRO C6-C10*	<10.0	10.0	08/17/2023	ND	185	92.7	200	1.65	
DRO >C10-C28*	<10.0	10.0	08/17/2023	ND	192	96.2	200	4.03	
EXT DRO >C28-C36	<10.0	10.0	08/17/2023	ND					

Surrogate: 1-Chlorooctane 86.1 % 48.2-134

Surrogate: 1-Chlorooctadecane 85.8 % 49.1-148

Cardinal Laboratories

\*=Accredited Analyte

PLEASE NOTE: Liability and Damages. Cardinal's liability and client's exclusive remedy for any claim arising, whether based in contract or tort, shall be limited to the amount paid by client for analyses. All claims, including those for negligence and any other cause whatsoever shall be deemed waived unless made in writing and received by Cardinal within thirty (30) days after completion of the applicable service. In no event shall Cardinal be liable for incidental or consequential damages, including, without limitation, business interruptions, loss of use, or loss of profits incurred by client, its subsidiaries, affiliates or successors arising out of or related to the performance of the services hereunder by Cardinal, regardless of whether such claim is based upon any of the above stated reasons or otherwise. Results relate only to the samples identified above. This report shall not be reproduced except in full with written approval of Cardinal Laboratories.

Celey D. Keene, Lab Director/Quality Manager





PHONE (575) 393-2326 ° 101 E. MARLAND ° HOBBS, NM 88240

**Analytical Results For:**

TRINITY OILFIELD SERVICES & RENTALS, LLC  
 DAN DUNKELBERG  
 P. O. BOX 2587  
 HOBBS NM, 88241  
 Fax To: NONE

Received: 08/16/2023  
 Reported: 08/22/2023  
 Project Name: CEDAR CANYON 28 4 CTB  
 Project Number: NOT GIVEN  
 Project Location: OXY - EDDY CO., NM

Sampling Date: 08/15/2023  
 Sampling Type: Soil  
 Sampling Condition: Cool & Intact  
 Sample Received By: Tamara Oldaker

**Sample ID: CW-009.0-04.0-S (H234441-19)**

BTEX 8021B		mg/kg		Analyzed By: MS					
Analyte	Result	Reporting Limit	Analyzed	Method Blank	BS	% Recovery	True Value QC	RPD	Qualifier
Benzene*	<0.050	0.050	08/17/2023	ND	2.04	102	2.00	0.378	
Toluene*	<0.050	0.050	08/17/2023	ND	1.94	96.9	2.00	0.425	
Ethylbenzene*	<0.050	0.050	08/17/2023	ND	1.98	98.8	2.00	0.0848	
Total Xylenes*	<0.150	0.150	08/17/2023	ND	5.96	99.3	6.00	1.09	
Total BTEX	<0.300	0.300	08/17/2023	ND					

Surrogate: 4-Bromofluorobenzene (PID) 101 % 71.5-134

Chloride, SM4500CI-B		mg/kg		Analyzed By: AC						
Analyte	Result	Reporting Limit	Analyzed	Method Blank	BS	% Recovery	True Value QC	RPD	Qualifier	
Chloride	<16.0	16.0	08/17/2023	ND	416	104	400	0.00		

TPH 8015M		mg/kg		Analyzed By: MS					
Analyte	Result	Reporting Limit	Analyzed	Method Blank	BS	% Recovery	True Value QC	RPD	Qualifier
GRO C6-C10*	<10.0	10.0	08/17/2023	ND	185	92.7	200	1.65	
DRO >C10-C28*	<10.0	10.0	08/17/2023	ND	192	96.2	200	4.03	
EXT DRO >C28-C36	<10.0	10.0	08/17/2023	ND					

Surrogate: 1-Chlorooctane 86.0 % 48.2-134

Surrogate: 1-Chlorooctadecane 81.7 % 49.1-148

Cardinal Laboratories

\*=Accredited Analyte

PLEASE NOTE: Liability and Damages. Cardinal's liability and client's exclusive remedy for any claim arising, whether based in contract or tort, shall be limited to the amount paid by client for analyses. All claims, including those for negligence and any other cause whatsoever shall be deemed waived unless made in writing and received by Cardinal within thirty (30) days after completion of the applicable service. In no event shall Cardinal be liable for incidental or consequential damages, including, without limitation, business interruptions, loss of use, or loss of profits incurred by client, its subsidiaries, affiliates or successors arising out of or related to the performance of the services hereunder by Cardinal, regardless of whether such claim is based upon any of the above stated reasons or otherwise. Results relate only to the samples identified above. This report shall not be reproduced except in full with written approval of Cardinal Laboratories.

Celey D. Keene, Lab Director/Quality Manager



PHONE (575) 393-2326 ° 101 E. MARLAND ° HOBBS, NM 88240

### Notes and Definitions

ND	Analyte NOT DETECTED at or above the reporting limit
RPD	Relative Percent Difference
**	Samples not received at proper temperature of 6°C or below.
***	Insufficient time to reach temperature.
-	Chloride by SM4500Cl-B does not require samples be received at or below 6°C Samples reported on an as received basis (wet) unless otherwise noted on report

Cardinal Laboratories

\*=Accredited Analyte

PLEASE NOTE: Liability and Damages. Cardinal's liability and client's exclusive remedy for any claim arising, whether based in contract or tort, shall be limited to the amount paid by client for analyses. All claims, including those for negligence and any other cause whatsoever shall be deemed waived unless made in writing and received by Cardinal within thirty (30) days after completion of the applicable service. In no event shall Cardinal be liable for incidental or consequential damages, including, without limitation, business interruptions, loss of use, or loss of profits incurred by client, its subsidiaries, affiliates or successors arising out of or related to the performance of the services hereunder by Cardinal, regardless of whether such claim is based upon any of the above stated reasons or otherwise. Results relate only to the samples identified above. This report shall not be reproduced except in full with written approval of Cardinal Laboratories.

A handwritten signature in black ink, appearing to read "Celey D. Keene".

Celey D. Keene, Lab Director/Quality Manager

<b>CARDINAL Laboratories</b> 101 East Marland, Hobbs, NM 88240 (575) 393-2326 FAX (575) 393-2476				<b>CHAIN-OF-CUSTODY AND ANALYSIS REQUEST</b>			
Company Name: Trinity Oilfield Services				<b>BILL TO</b>			
Project Manager: Dan Dunkelberg Address: 8426 N Dal Paso City: Hobbs				P.O. #: _____ Company: OXY USA Inc Attn: Wade Dittich			
State: NM Zip: 88241				Address: _____ City: _____ State: _____ Zip: _____			
Project #: _____ Project Name: Cedar Canyon 28 4 CTB Project Location: EDDY.CO.NM				Project Owner: (see below) dan@trinityoilfieldservices.com Phone #: _____ Fax #: _____			
Sample Name: TT				Matrix: _____ Preserv.: _____ Sampling: _____			
FOR LAB USE ONLY				DATE			
Lab I.D. Sample I.D.				(G)RAB OR (C)OMP. # CONTAINERS			
1 CF-035,0-04,0-S C 1 X				GROUNDWATER DATE 8/14/2023			
2 CF-036,0-04,0-S C 1 X				WASTEWATER DATE 8/14/2023			
3 CF-037,0-04,0-S C 1 X				SOIL DATE 8/14/2023			
4 CF-038,0-04,0-S C 1 X				OIL DATE 8/14/2023			
5 CF-039,0-04,0-S C 1 X				SLUDGE DATE 8/14/2023			
6 CF-040,0-04,0-S C 1 X				OTHER : DATE 8/14/2023			
7 CF-041,0-04,0-S C 1 X				ACID/BASE: DATE 8/15/2023			
8 CF-042,0-04,0-S C 1 X				ICE / COOL DATE 8/15/2023			
9 CF-043,0-04,0-S C 1 X				OTHER : DATE 8/15/2023			
10 CF-044,0-04,0-S C 1 X				DATE 8/15/2023			
PLEASE NOTE: Liability and Damages. Consents liability and clients exclusive remedy for any claim arising whether based in contract or tort, shall be limited to the amount paid by the client for the analysis. All claims including those for negligence and any other cause whatsoever shall be deemed waived unless made in writing and received by Cardinal within 30 days after completion of the applicable service. In no event shall Cardinal be liable for incidental or consequential damages, including without limitation, business interruptions, loss of data, or loss of profits incurred by client, its subsidiaries, affiliates or successors arising out of or related to the performance of services hereunder by Cardinal, regardless of whether such claim is based upon any of the above stated reasons or otherwise.				Chloride X X X TPH X X X BTEX X X X			
Relinquished By: <i>Donaldo Mejia</i>				Verbal Result: Yes No Add'l Phone #: _____			
Date: 8-16-23 Time: 10:20				All Results are emailed. Please provide Email address: _____			
Relinquished By: _____				REMARKS: _____			
Delivered By: (Circle One) Observed Temp. °C -9.7 Corrected Temp. °C _____				Sample Condition Cool Intact Yes Yes No No CHECKED BY: (Initials) J.O.			
Sample - UPS - Bus - Other: _____				Turnaround Time: _____ Standard Rush X Bacteria (only) Sample Condition Cool Intact Yes Yes No No Observed Temp. °C _____ Corrected Temp. °C _____			

[illegible]



PHONE (575) 393-2326 ° 101 E. MARLAND ° HOBBS, NM 88240

---

August 30, 2023

DAN DUNKELBERG

TRINITY OILFIELD SERVICES & RENTALS, LLC

P. O. BOX 2587

HOBBS, NM 88241

RE: CEDAR CANYON 28 4 CTB

Enclosed are the results of analyses for samples received by the laboratory on 08/24/23 16:42.

Cardinal Laboratories is accredited through Texas NELAP under certificate number T104704398-22-15. Accreditation applies to drinking water, non-potable water and solid and chemical materials. All accredited analytes are denoted by an asterisk (\*). For a complete list of accredited analytes and matrices visit the TCEQ website at [www.tceq.texas.gov/field/qa/lab\\_accred\\_certif.html](http://www.tceq.texas.gov/field/qa/lab_accred_certif.html).

Cardinal Laboratories is accredited through the State of Colorado Department of Public Health and Environment for:

Method EPA 552.2	Haloacetic Acids (HAA-5)
Method EPA 524.2	Total Trihalomethanes (TTHM)
Method EPA 524.4	Regulated VOCs (V1, V2, V3)

Accreditation applies to public drinking water matrices.

This report meets NELAP requirements and is made up of a cover page, analytical results, and a copy of the original chain-of-custody. If you have any questions concerning this report, please feel free to contact me.

Sincerely,

A handwritten signature in black ink that reads "Celey D. Keene". The signature is written in a cursive, flowing style.

Celey D. Keene

Lab Director/Quality Manager





PHONE (575) 393-2326 ° 101 E. MARLAND ° HOBBS, NM 88240

**Analytical Results For:**

TRINITY OILFIELD SERVICES & RENTALS, LLC  
 DAN DUNKELBERG  
 P. O. BOX 2587  
 HOBBS NM, 88241  
 Fax To: NONE

Received:	08/24/2023	Sampling Date:	08/23/2023
Reported:	08/30/2023	Sampling Type:	Soil
Project Name:	CEDAR CANYON 28 4 CTB	Sampling Condition:	Cool & Intact
Project Number:	NOT GIVEN	Sample Received By:	Tamara Oldaker
Project Location:	OXY - EDDY CO., NM		

**Sample ID: CF-045.0-04.0-P (H234620-01)**

BTEX 8021B		mg/kg		Analyzed By: MS					
Analyte	Result	Reporting Limit	Analyzed	Method Blank	BS	% Recovery	True Value QC	RPD	Qualifier
Benzene*	<0.050	0.050	08/29/2023	ND	2.22	111	2.00	4.80	
Toluene*	<0.050	0.050	08/29/2023	ND	2.22	111	2.00	4.77	
Ethylbenzene*	<0.050	0.050	08/29/2023	ND	2.17	109	2.00	5.48	
Total Xylenes*	<0.150	0.150	08/29/2023	ND	6.58	110	6.00	6.35	
Total BTEX	<0.300	0.300	08/29/2023	ND					

Surrogate: 4-Bromofluorobenzene (PID) 88.4 % 71.5-134

Chloride, SM4500Cl-B		mg/kg		Analyzed By: AC					
Analyte	Result	Reporting Limit	Analyzed	Method Blank	BS	% Recovery	True Value QC	RPD	Qualifier
Chloride	6720	16.0	08/28/2023	ND	448	112	400	3.64	

TPH 8015M		mg/kg		Analyzed By: MS					
Analyte	Result	Reporting Limit	Analyzed	Method Blank	BS	% Recovery	True Value QC	RPD	Qualifier
GRO C6-C10*	<10.0	10.0	08/28/2023	ND	177	88.4	200	2.57	
DRO >C10-C28*	<10.0	10.0	08/28/2023	ND	183	91.7	200	4.21	
EXT DRO >C28-C36	<10.0	10.0	08/28/2023	ND					

Surrogate: 1-Chlorooctane 50.7 % 48.2-134

Surrogate: 1-Chlorooctadecane 55.6 % 49.1-148

Cardinal Laboratories

\*=Accredited Analyte

PLEASE NOTE: Liability and Damages. Cardinal's liability and client's exclusive remedy for any claim arising, whether based in contract or tort, shall be limited to the amount paid by client for analyses. All claims, including those for negligence and any other cause whatsoever shall be deemed waived unless made in writing and received by Cardinal within thirty (30) days after completion of the applicable service. In no event shall Cardinal be liable for incidental or consequential damages, including, without limitation, business interruptions, loss of use, or loss of profits incurred by client, its subsidiaries, affiliates or successors arising out of or related to the performance of the services hereunder by Cardinal, regardless of whether such claim is based upon any of the above stated reasons or otherwise. Results relate only to the samples identified above. This report shall not be reproduced except in full with written approval of Cardinal Laboratories.

Celey D. Keene, Lab Director/Quality Manager



PHONE (575) 393-2326 ° 101 E. MARLAND ° HOBBS, NM 88240

**Analytical Results For:**

TRINITY OILFIELD SERVICES & RENTALS, LLC  
 DAN DUNKELBERG  
 P. O. BOX 2587  
 HOBBS NM, 88241  
 Fax To: NONE

Received: 08/24/2023  
 Reported: 08/30/2023  
 Project Name: CEDAR CANYON 28 4 CTB  
 Project Number: NOT GIVEN  
 Project Location: OXY - EDDY CO., NM

Sampling Date: 08/23/2023  
 Sampling Type: Soil  
 Sampling Condition: Cool & Intact  
 Sample Received By: Tamara Oldaker

**Sample ID: CF-046.0-04.0-P (H234620-02)**

BTEx 8021B		mg/kg		Analyzed By: MS					
Analyte	Result	Reporting Limit	Analyzed	Method Blank	BS	% Recovery	True Value QC	RPD	Qualifier
Benzene*	<0.050	0.050	08/29/2023	ND	2.22	111	2.00	4.80	
Toluene*	<0.050	0.050	08/29/2023	ND	2.22	111	2.00	4.77	
Ethylbenzene*	<0.050	0.050	08/29/2023	ND	2.17	109	2.00	5.48	
Total Xylenes*	<0.150	0.150	08/29/2023	ND	6.58	110	6.00	6.35	
Total BTEX	<0.300	0.300	08/29/2023	ND					

Surrogate: 4-Bromofluorobenzene (PID) 87.4 % 71.5-134

Chloride, SM4500Cl-B		mg/kg		Analyzed By: AC						
Analyte	Result	Reporting Limit	Analyzed	Method Blank	BS	% Recovery	True Value QC	RPD	Qualifier	
Chloride	3520	16.0	08/28/2023	ND	448	112	400	3.64		

TPH 8015M		mg/kg		Analyzed By: MS					
Analyte	Result	Reporting Limit	Analyzed	Method Blank	BS	% Recovery	True Value QC	RPD	Qualifier
GRO C6-C10*	<10.0	10.0	08/28/2023	ND	177	88.4	200	2.57	
DRO >C10-C28*	<10.0	10.0	08/28/2023	ND	183	91.7	200	4.21	
EXT DRO >C28-C36	<10.0	10.0	08/28/2023	ND					

Surrogate: 1-Chlorooctane 115 % 48.2-134

Surrogate: 1-Chlorooctadecane 138 % 49.1-148

Cardinal Laboratories

\*=Accredited Analyte

PLEASE NOTE: Liability and Damages. Cardinal's liability and client's exclusive remedy for any claim arising, whether based in contract or tort, shall be limited to the amount paid by client for analyses. All claims, including those for negligence and any other cause whatsoever shall be deemed waived unless made in writing and received by Cardinal within thirty (30) days after completion of the applicable service. In no event shall Cardinal be liable for incidental or consequential damages, including, without limitation, business interruptions, loss of use, or loss of profits incurred by client, its subsidiaries, affiliates or successors arising out of or related to the performance of the services hereunder by Cardinal, regardless of whether such claim is based upon any of the above stated reasons or otherwise. Results relate only to the samples identified above. This report shall not be reproduced except in full with written approval of Cardinal Laboratories.

Celey D. Keene, Lab Director/Quality Manager



PHONE (575) 393-2326 ° 101 E. MARLAND ° HOBBS, NM 88240

**Analytical Results For:**

TRINITY OILFIELD SERVICES & RENTALS, LLC  
 DAN DUNKELBERG  
 P. O. BOX 2587  
 HOBBS NM, 88241  
 Fax To: NONE

Received: 08/24/2023  
 Reported: 08/30/2023  
 Project Name: CEDAR CANYON 28 4 CTB  
 Project Number: NOT GIVEN  
 Project Location: OXY - EDDY CO., NM

Sampling Date: 08/23/2023  
 Sampling Type: Soil  
 Sampling Condition: Cool & Intact  
 Sample Received By: Tamara Oldaker

**Sample ID: CF-047.0-04.0-P (H234620-03)**

BTEx 8021B		mg/kg		Analyzed By: JH/						
Analyte	Result	Reporting Limit	Analyzed	Method Blank	BS	% Recovery	True Value QC	RPD	Qualifier	
Benzene*	<0.050	0.050	08/29/2023	ND	2.04	102	2.00	7.76		
Toluene*	<0.050	0.050	08/29/2023	ND	2.00	100	2.00	5.80		
Ethylbenzene*	<0.050	0.050	08/29/2023	ND	2.11	106	2.00	6.53		
Total Xylenes*	<0.150	0.150	08/29/2023	ND	6.30	105	6.00	7.36		
Total BTEX	<0.300	0.300	08/29/2023	ND						

Surrogate: 4-Bromofluorobenzene (PID) 113 % 71.5-134

Chloride, SM4500Cl-B		mg/kg		Analyzed By: AC						
Analyte	Result	Reporting Limit	Analyzed	Method Blank	BS	% Recovery	True Value QC	RPD	Qualifier	
Chloride	8240	16.0	08/28/2023	ND	448	112	400	3.64		

TPH 8015M		mg/kg		Analyzed By: MS					
Analyte	Result	Reporting Limit	Analyzed	Method Blank	BS	% Recovery	True Value QC	RPD	Qualifier
GRO C6-C10*	<10.0	10.0	08/28/2023	ND	177	88.4	200	2.57	
DRO >C10-C28*	<10.0	10.0	08/28/2023	ND	183	91.7	200	4.21	
EXT DRO >C28-C36	<10.0	10.0	08/28/2023	ND					

Surrogate: 1-Chlorooctane 120 % 48.2-134

Surrogate: 1-Chlorooctadecane 143 % 49.1-148

Cardinal Laboratories

\*=Accredited Analyte

PLEASE NOTE: Liability and Damages. Cardinal's liability and client's exclusive remedy for any claim arising, whether based in contract or tort, shall be limited to the amount paid by client for analyses. All claims, including those for negligence and any other cause whatsoever shall be deemed waived unless made in writing and received by Cardinal within thirty (30) days after completion of the applicable service. In no event shall Cardinal be liable for incidental or consequential damages, including, without limitation, business interruptions, loss of use, or loss of profits incurred by client, its subsidiaries, affiliates or successors arising out of or related to the performance of the services hereunder by Cardinal, regardless of whether such claim is based upon any of the above stated reasons or otherwise. Results relate only to the samples identified above. This report shall not be reproduced except in full with written approval of Cardinal Laboratories.

Celey D. Keene, Lab Director/Quality Manager



PHONE (575) 393-2326 ° 101 E. MARLAND ° HOBBS, NM 88240

**Analytical Results For:**

TRINITY OILFIELD SERVICES & RENTALS, LLC  
 DAN DUNKELBERG  
 P. O. BOX 2587  
 HOBBS NM, 88241  
 Fax To: NONE

Received: 08/24/2023  
 Reported: 08/30/2023  
 Project Name: CEDAR CANYON 28 4 CTB  
 Project Number: NOT GIVEN  
 Project Location: OXY - EDDY CO., NM

Sampling Date: 08/23/2023  
 Sampling Type: Soil  
 Sampling Condition: Cool & Intact  
 Sample Received By: Tamara Oldaker

**Sample ID: CF-048.0-04.0-P (H234620-04)**

BTEx 8021B		mg/kg		Analyzed By: JH/						
Analyte	Result	Reporting Limit	Analyzed	Method Blank	BS	% Recovery	True Value QC	RPD	Qualifier	
Benzene*	<0.050	0.050	08/29/2023	ND	2.04	102	2.00	7.76		
Toluene*	<0.050	0.050	08/29/2023	ND	2.00	100	2.00	5.80		
Ethylbenzene*	<0.050	0.050	08/29/2023	ND	2.11	106	2.00	6.53		
Total Xylenes*	<0.150	0.150	08/29/2023	ND	6.30	105	6.00	7.36		
Total BTEx	<0.300	0.300	08/29/2023	ND						

Surrogate: 4-Bromofluorobenzene (PID) 115 % 71.5-134

Chloride, SM4500CI-B		mg/kg		Analyzed By: AC						
Analyte	Result	Reporting Limit	Analyzed	Method Blank	BS	% Recovery	True Value QC	RPD	Qualifier	
Chloride	8600	16.0	08/28/2023	ND	416	104	400	0.00	QM-07	

TPH 8015M		mg/kg		Analyzed By: MS					
Analyte	Result	Reporting Limit	Analyzed	Method Blank	BS	% Recovery	True Value QC	RPD	Qualifier
GRO C6-C10*	<10.0	10.0	08/28/2023	ND	177	88.4	200	2.57	
DRO >C10-C28*	<10.0	10.0	08/28/2023	ND	183	91.7	200	4.21	
EXT DRO >C28-C36	<10.0	10.0	08/28/2023	ND					

Surrogate: 1-Chlorooctane 97.2 % 48.2-134

Surrogate: 1-Chlorooctadecane 114 % 49.1-148

Cardinal Laboratories

\*=Accredited Analyte

PLEASE NOTE: Liability and Damages. Cardinal's liability and client's exclusive remedy for any claim arising, whether based in contract or tort, shall be limited to the amount paid by client for analyses. All claims, including those for negligence and any other cause whatsoever shall be deemed waived unless made in writing and received by Cardinal within thirty (30) days after completion of the applicable service. In no event shall Cardinal be liable for incidental or consequential damages, including, without limitation, business interruptions, loss of use, or loss of profits incurred by client, its subsidiaries, affiliates or successors arising out of or related to the performance of the services hereunder by Cardinal, regardless of whether such claim is based upon any of the above stated reasons or otherwise. Results relate only to the samples identified above. This report shall not be reproduced except in full with written approval of Cardinal Laboratories.

Celey D. Keene, Lab Director/Quality Manager



PHONE (575) 393-2326 ° 101 E. MARLAND ° HOBBS, NM 88240

**Analytical Results For:**

TRINITY OILFIELD SERVICES & RENTALS, LLC  
 DAN DUNKELBERG  
 P. O. BOX 2587  
 HOBBS NM, 88241  
 Fax To: NONE

Received: 08/24/2023  
 Reported: 08/30/2023  
 Project Name: CEDAR CANYON 28 4 CTB  
 Project Number: NOT GIVEN  
 Project Location: OXY - EDDY CO., NM

Sampling Date: 08/23/2023  
 Sampling Type: Soil  
 Sampling Condition: Cool & Intact  
 Sample Received By: Tamara Oldaker

**Sample ID: CF-049.0-04.0-P (H234620-05)**

BTEx 8021B		mg/kg		Analyzed By: JH/					
Analyte	Result	Reporting Limit	Analyzed	Method Blank	BS	% Recovery	True Value QC	RPD	Qualifier
Benzene*	<0.050	0.050	08/29/2023	ND	2.04	102	2.00	7.76	
Toluene*	<0.050	0.050	08/29/2023	ND	2.00	100	2.00	5.80	
Ethylbenzene*	<0.050	0.050	08/29/2023	ND	2.11	106	2.00	6.53	
Total Xylenes*	<0.150	0.150	08/29/2023	ND	6.30	105	6.00	7.36	
Total BTEX	<0.300	0.300	08/29/2023	ND					

Surrogate: 4-Bromofluorobenzene (PID) 116 % 71.5-134

Chloride, SM4500Cl-B		mg/kg		Analyzed By: AC						
Analyte	Result	Reporting Limit	Analyzed	Method Blank	BS	% Recovery	True Value QC	RPD	Qualifier	
Chloride	8130	16.0	08/28/2023	ND	416	104	400	0.00		

TPH 8015M		mg/kg		Analyzed By: MS					
Analyte	Result	Reporting Limit	Analyzed	Method Blank	BS	% Recovery	True Value QC	RPD	Qualifier
GRO C6-C10*	<10.0	10.0	08/28/2023	ND	177	88.4	200	2.57	
DRO >C10-C28*	<10.0	10.0	08/28/2023	ND	183	91.7	200	4.21	
EXT DRO >C28-C36	<10.0	10.0	08/28/2023	ND					

Surrogate: 1-Chlorooctane 109 % 48.2-134

Surrogate: 1-Chlorooctadecane 128 % 49.1-148

Cardinal Laboratories

\*=Accredited Analyte

PLEASE NOTE: Liability and Damages. Cardinal's liability and client's exclusive remedy for any claim arising, whether based in contract or tort, shall be limited to the amount paid by client for analyses. All claims, including those for negligence and any other cause whatsoever shall be deemed waived unless made in writing and received by Cardinal within thirty (30) days after completion of the applicable service. In no event shall Cardinal be liable for incidental or consequential damages, including, without limitation, business interruptions, loss of use, or loss of profits incurred by client, its subsidiaries, affiliates or successors arising out of or related to the performance of the services hereunder by Cardinal, regardless of whether such claim is based upon any of the above stated reasons or otherwise. Results relate only to the samples identified above. This report shall not be reproduced except in full with written approval of Cardinal Laboratories.

Celey D. Keene, Lab Director/Quality Manager





PHONE (575) 393-2326 ° 101 E. MARLAND ° HOBBS, NM 88240

**Analytical Results For:**

TRINITY OILFIELD SERVICES & RENTALS, LLC  
 DAN DUNKELBERG  
 P. O. BOX 2587  
 HOBBS NM, 88241  
 Fax To: NONE

Received: 08/24/2023  
 Reported: 08/30/2023  
 Project Name: CEDAR CANYON 28 4 CTB  
 Project Number: NOT GIVEN  
 Project Location: OXY - EDDY CO., NM

Sampling Date: 08/23/2023  
 Sampling Type: Soil  
 Sampling Condition: Cool & Intact  
 Sample Received By: Tamara Oldaker

**Sample ID: CF-050.0-04.0-P (H234620-06)**

BTEx 8021B		mg/kg		Analyzed By: JH/						
Analyte	Result	Reporting Limit	Analyzed	Method Blank	BS	% Recovery	True Value QC	RPD	Qualifier	
Benzene*	<0.050	0.050	08/29/2023	ND	2.04	102	2.00	7.76		
Toluene*	<0.050	0.050	08/29/2023	ND	2.00	100	2.00	5.80		
Ethylbenzene*	<0.050	0.050	08/29/2023	ND	2.11	106	2.00	6.53		
Total Xylenes*	<0.150	0.150	08/29/2023	ND	6.30	105	6.00	7.36		
Total BTEX	<0.300	0.300	08/29/2023	ND						

Surrogate: 4-Bromofluorobenzene (PID) 114 % 71.5-134

Chloride, SM4500Cl-B		mg/kg		Analyzed By: AC						
Analyte	Result	Reporting Limit	Analyzed	Method Blank	BS	% Recovery	True Value QC	RPD	Qualifier	
Chloride	8260	16.0	08/28/2023	ND	416	104	400	0.00		

TPH 8015M		mg/kg		Analyzed By: MS					
Analyte	Result	Reporting Limit	Analyzed	Method Blank	BS	% Recovery	True Value QC	RPD	Qualifier
GRO C6-C10*	<10.0	10.0	08/28/2023	ND	177	88.4	200	2.57	
DRO >C10-C28*	<10.0	10.0	08/28/2023	ND	183	91.7	200	4.21	
EXT DRO >C28-C36	<10.0	10.0	08/28/2023	ND					

Surrogate: 1-Chlorooctane 120 % 48.2-134

Surrogate: 1-Chlorooctadecane 143 % 49.1-148

Cardinal Laboratories

\*=Accredited Analyte

PLEASE NOTE: Liability and Damages. Cardinal's liability and client's exclusive remedy for any claim arising, whether based in contract or tort, shall be limited to the amount paid by client for analyses. All claims, including those for negligence and any other cause whatsoever shall be deemed waived unless made in writing and received by Cardinal within thirty (30) days after completion of the applicable service. In no event shall Cardinal be liable for incidental or consequential damages, including, without limitation, business interruptions, loss of use, or loss of profits incurred by client, its subsidiaries, affiliates or successors arising out of or related to the performance of the services hereunder by Cardinal, regardless of whether such claim is based upon any of the above stated reasons or otherwise. Results relate only to the samples identified above. This report shall not be reproduced except in full with written approval of Cardinal Laboratories.

Celey D. Keene, Lab Director/Quality Manager



PHONE (575) 393-2326 ° 101 E. MARLAND ° HOBBS, NM 88240

**Analytical Results For:**

TRINITY OILFIELD SERVICES & RENTALS, LLC  
 DAN DUNKELBERG  
 P. O. BOX 2587  
 HOBBS NM, 88241  
 Fax To: NONE

Received: 08/24/2023  
 Reported: 08/30/2023  
 Project Name: CEDAR CANYON 28 4 CTB  
 Project Number: NOT GIVEN  
 Project Location: OXY - EDDY CO., NM

Sampling Date: 08/23/2023  
 Sampling Type: Soil  
 Sampling Condition: Cool & Intact  
 Sample Received By: Tamara Oldaker

**Sample ID: CF-051.0-04.0-P (H234620-07)**

BTEx 8021B		mg/kg		Analyzed By: JH/						
Analyte	Result	Reporting Limit	Analyzed	Method Blank	BS	% Recovery	True Value QC	RPD	Qualifier	
Benzene*	<0.050	0.050	08/29/2023	ND	2.04	102	2.00	7.76		
Toluene*	<0.050	0.050	08/29/2023	ND	2.00	100	2.00	5.80		
Ethylbenzene*	<0.050	0.050	08/29/2023	ND	2.11	106	2.00	6.53		
Total Xylenes*	<0.150	0.150	08/29/2023	ND	6.30	105	6.00	7.36		
Total BTEx	<0.300	0.300	08/29/2023	ND						

Surrogate: 4-Bromofluorobenzene (PID) 114 % 71.5-134

Chloride, SM4500CI-B		mg/kg		Analyzed By: AC						
Analyte	Result	Reporting Limit	Analyzed	Method Blank	BS	% Recovery	True Value QC	RPD	Qualifier	
Chloride	2280	16.0	08/28/2023	ND	416	104	400	0.00		

TPH 8015M		mg/kg		Analyzed By: MS					
Analyte	Result	Reporting Limit	Analyzed	Method Blank	BS	% Recovery	True Value QC	RPD	Qualifier
GRO C6-C10*	<10.0	10.0	08/28/2023	ND	177	88.4	200	2.57	
DRO >C10-C28*	<10.0	10.0	08/28/2023	ND	183	91.7	200	4.21	
EXT DRO >C28-C36	<10.0	10.0	08/28/2023	ND					

Surrogate: 1-Chlorooctane 118 % 48.2-134

Surrogate: 1-Chlorooctadecane 139 % 49.1-148

Cardinal Laboratories

\*=Accredited Analyte

PLEASE NOTE: Liability and Damages. Cardinal's liability and client's exclusive remedy for any claim arising, whether based in contract or tort, shall be limited to the amount paid by client for analyses. All claims, including those for negligence and any other cause whatsoever shall be deemed waived unless made in writing and received by Cardinal within thirty (30) days after completion of the applicable service. In no event shall Cardinal be liable for incidental or consequential damages, including, without limitation, business interruptions, loss of use, or loss of profits incurred by client, its subsidiaries, affiliates or successors arising out of or related to the performance of the services hereunder by Cardinal, regardless of whether such claim is based upon any of the above stated reasons or otherwise. Results relate only to the samples identified above. This report shall not be reproduced except in full with written approval of Cardinal Laboratories.

Celey D. Keene, Lab Director/Quality Manager



PHONE (575) 393-2326 ° 101 E. MARLAND ° HOBBS, NM 88240

**Analytical Results For:**

TRINITY OILFIELD SERVICES & RENTALS, LLC  
 DAN DUNKELBERG  
 P. O. BOX 2587  
 HOBBS NM, 88241  
 Fax To: NONE

Received: 08/24/2023  
 Reported: 08/30/2023  
 Project Name: CEDAR CANYON 28 4 CTB  
 Project Number: NOT GIVEN  
 Project Location: OXY - EDDY CO., NM

Sampling Date: 08/23/2023  
 Sampling Type: Soil  
 Sampling Condition: Cool & Intact  
 Sample Received By: Tamara Oldaker

**Sample ID: CF-052.0-04.0-P (H234620-08)**

BTEx 8021B		mg/kg		Analyzed By: JH/					
Analyte	Result	Reporting Limit	Analyzed	Method Blank	BS	% Recovery	True Value QC	RPD	Qualifier
Benzene*	<0.050	0.050	08/29/2023	ND	2.04	102	2.00	7.76	
Toluene*	<0.050	0.050	08/29/2023	ND	2.00	100	2.00	5.80	
Ethylbenzene*	<0.050	0.050	08/29/2023	ND	2.11	106	2.00	6.53	
Total Xylenes*	<0.150	0.150	08/29/2023	ND	6.30	105	6.00	7.36	
Total BTEX	<0.300	0.300	08/29/2023	ND					

Surrogate: 4-Bromofluorobenzene (PID) 114 % 71.5-134

Chloride, SM4500Cl-B		mg/kg		Analyzed By: AC						
Analyte	Result	Reporting Limit	Analyzed	Method Blank	BS	% Recovery	True Value QC	RPD	Qualifier	
Chloride	1220	16.0	08/28/2023	ND	416	104	400	0.00		

TPH 8015M		mg/kg		Analyzed By: MS					
Analyte	Result	Reporting Limit	Analyzed	Method Blank	BS	% Recovery	True Value QC	RPD	Qualifier
GRO C6-C10*	<10.0	10.0	08/28/2023	ND	177	88.4	200	2.57	
DRO >C10-C28*	<10.0	10.0	08/28/2023	ND	183	91.7	200	4.21	
EXT DRO >C28-C36	<10.0	10.0	08/28/2023	ND					

Surrogate: 1-Chlorooctane 109 % 48.2-134

Surrogate: 1-Chlorooctadecane 125 % 49.1-148

Cardinal Laboratories

\*=Accredited Analyte

PLEASE NOTE: Liability and Damages. Cardinal's liability and client's exclusive remedy for any claim arising, whether based in contract or tort, shall be limited to the amount paid by client for analyses. All claims, including those for negligence and any other cause whatsoever shall be deemed waived unless made in writing and received by Cardinal within thirty (30) days after completion of the applicable service. In no event shall Cardinal be liable for incidental or consequential damages, including, without limitation, business interruptions, loss of use, or loss of profits incurred by client, its subsidiaries, affiliates or successors arising out of or related to the performance of the services hereunder by Cardinal, regardless of whether such claim is based upon any of the above stated reasons or otherwise. Results relate only to the samples identified above. This report shall not be reproduced except in full with written approval of Cardinal Laboratories.

Celey D. Keene, Lab Director/Quality Manager



PHONE (575) 393-2326 ° 101 E. MARLAND ° HOBBS, NM 88240

**Analytical Results For:**

TRINITY OILFIELD SERVICES & RENTALS, LLC  
 DAN DUNKELBERG  
 P. O. BOX 2587  
 HOBBS NM, 88241  
 Fax To: NONE

Received: 08/24/2023  
 Reported: 08/30/2023  
 Project Name: CEDAR CANYON 28 4 CTB  
 Project Number: NOT GIVEN  
 Project Location: OXY - EDDY CO., NM

Sampling Date: 08/23/2023  
 Sampling Type: Soil  
 Sampling Condition: Cool & Intact  
 Sample Received By: Tamara Oldaker

**Sample ID: CF-053.0-04.0-P (H234620-09)**

BTEx 8021B		mg/kg		Analyzed By: JH/						
Analyte	Result	Reporting Limit	Analyzed	Method Blank	BS	% Recovery	True Value QC	RPD	Qualifier	
Benzene*	<0.050	0.050	08/29/2023	ND	2.04	102	2.00	7.76		
Toluene*	<0.050	0.050	08/29/2023	ND	2.00	100	2.00	5.80		
Ethylbenzene*	<0.050	0.050	08/29/2023	ND	2.11	106	2.00	6.53		
Total Xylenes*	<0.150	0.150	08/29/2023	ND	6.30	105	6.00	7.36		
Total BTEX	<0.300	0.300	08/29/2023	ND						

Surrogate: 4-Bromofluorobenzene (PID) 111 % 71.5-134

Chloride, SM4500Cl-B		mg/kg		Analyzed By: AC						
Analyte	Result	Reporting Limit	Analyzed	Method Blank	BS	% Recovery	True Value QC	RPD	Qualifier	
Chloride	2760	16.0	08/28/2023	ND	416	104	400	0.00		

TPH 8015M		mg/kg		Analyzed By: MS					
Analyte	Result	Reporting Limit	Analyzed	Method Blank	BS	% Recovery	True Value QC	RPD	Qualifier
GRO C6-C10*	<10.0	10.0	08/28/2023	ND	163	81.4	200	3.29	
DRO >C10-C28*	<10.0	10.0	08/28/2023	ND	165	82.4	200	5.59	
EXT DRO >C28-C36	<10.0	10.0	08/28/2023	ND					

Surrogate: 1-Chlorooctane 110 % 48.2-134

Surrogate: 1-Chlorooctadecane 116 % 49.1-148

Cardinal Laboratories

\*=Accredited Analyte

PLEASE NOTE: Liability and Damages. Cardinal's liability and client's exclusive remedy for any claim arising, whether based in contract or tort, shall be limited to the amount paid by client for analyses. All claims, including those for negligence and any other cause whatsoever shall be deemed waived unless made in writing and received by Cardinal within thirty (30) days after completion of the applicable service. In no event shall Cardinal be liable for incidental or consequential damages, including, without limitation, business interruptions, loss of use, or loss of profits incurred by client, its subsidiaries, affiliates or successors arising out of or related to the performance of the services hereunder by Cardinal, regardless of whether such claim is based upon any of the above stated reasons or otherwise. Results relate only to the samples identified above. This report shall not be reproduced except in full with written approval of Cardinal Laboratories.

Celey D. Keene, Lab Director/Quality Manager



PHONE (575) 393-2326 ° 101 E. MARLAND ° HOBBS, NM 88240

**Analytical Results For:**

TRINITY OILFIELD SERVICES & RENTALS, LLC  
 DAN DUNKELBERG  
 P. O. BOX 2587  
 HOBBS NM, 88241  
 Fax To: NONE

Received: 08/24/2023  
 Reported: 08/30/2023  
 Project Name: CEDAR CANYON 28 4 CTB  
 Project Number: NOT GIVEN  
 Project Location: OXY - EDDY CO., NM

Sampling Date: 08/23/2023  
 Sampling Type: Soil  
 Sampling Condition: Cool & Intact  
 Sample Received By: Tamara Oldaker

**Sample ID: CF-054.0-04.0-P (H234620-10)**

BTEx 8021B		mg/kg		Analyzed By: JH/						
Analyte	Result	Reporting Limit	Analyzed	Method Blank	BS	% Recovery	True Value QC	RPD	Qualifier	
Benzene*	<0.050	0.050	08/29/2023	ND	2.04	102	2.00	7.76		
Toluene*	<0.050	0.050	08/29/2023	ND	2.00	100	2.00	5.80		
Ethylbenzene*	<0.050	0.050	08/29/2023	ND	2.11	106	2.00	6.53		
Total Xylenes*	<0.150	0.150	08/29/2023	ND	6.30	105	6.00	7.36		
Total BTEx	<0.300	0.300	08/29/2023	ND						

Surrogate: 4-Bromofluorobenzene (PID) 114 % 71.5-134

Chloride, SM4500CI-B		mg/kg		Analyzed By: AC						
Analyte	Result	Reporting Limit	Analyzed	Method Blank	BS	% Recovery	True Value QC	RPD	Qualifier	
Chloride	4880	16.0	08/28/2023	ND	416	104	400	0.00		

TPH 8015M		mg/kg		Analyzed By: MS					
Analyte	Result	Reporting Limit	Analyzed	Method Blank	BS	% Recovery	True Value QC	RPD	Qualifier
GRO C6-C10*	<10.0	10.0	08/28/2023	ND	163	81.4	200	3.29	
DRO >C10-C28*	<10.0	10.0	08/28/2023	ND	165	82.4	200	5.59	
EXT DRO >C28-C36	<10.0	10.0	08/28/2023	ND					

Surrogate: 1-Chlorooctane 86.1 % 48.2-134

Surrogate: 1-Chlorooctadecane 91.9 % 49.1-148

Cardinal Laboratories

\*=Accredited Analyte

PLEASE NOTE: Liability and Damages. Cardinal's liability and client's exclusive remedy for any claim arising, whether based in contract or tort, shall be limited to the amount paid by client for analyses. All claims, including those for negligence and any other cause whatsoever shall be deemed waived unless made in writing and received by Cardinal within thirty (30) days after completion of the applicable service. In no event shall Cardinal be liable for incidental or consequential damages, including, without limitation, business interruptions, loss of use, or loss of profits incurred by client, its subsidiaries, affiliates or successors arising out of or related to the performance of the services hereunder by Cardinal, regardless of whether such claim is based upon any of the above stated reasons or otherwise. Results relate only to the samples identified above. This report shall not be reproduced except in full with written approval of Cardinal Laboratories.

Celey D. Keene, Lab Director/Quality Manager





PHONE (575) 393-2326 ° 101 E. MARLAND ° HOBBS, NM 88240

**Analytical Results For:**

TRINITY OILFIELD SERVICES & RENTALS, LLC  
 DAN DUNKELBERG  
 P. O. BOX 2587  
 HOBBS NM, 88241  
 Fax To: NONE

Received: 08/24/2023  
 Reported: 08/30/2023  
 Project Name: CEDAR CANYON 28 4 CTB  
 Project Number: NOT GIVEN  
 Project Location: OXY - EDDY CO., NM

Sampling Date: 08/23/2023  
 Sampling Type: Soil  
 Sampling Condition: Cool & Intact  
 Sample Received By: Tamara Oldaker

**Sample ID: CF-055.0-04.0-P (H234620-11)**

BTEx 8021B		mg/kg		Analyzed By: JH/					
Analyte	Result	Reporting Limit	Analyzed	Method Blank	BS	% Recovery	True Value QC	RPD	Qualifier
Benzene*	<0.050	0.050	08/29/2023	ND	2.04	102	2.00	7.76	
Toluene*	<0.050	0.050	08/29/2023	ND	2.00	100	2.00	5.80	
Ethylbenzene*	<0.050	0.050	08/29/2023	ND	2.11	106	2.00	6.53	
Total Xylenes*	<0.150	0.150	08/29/2023	ND	6.30	105	6.00	7.36	
Total BTEX	<0.300	0.300	08/29/2023	ND					

Surrogate: 4-Bromofluorobenzene (PID) 116 % 71.5-134

Chloride, SM4500Cl-B		mg/kg		Analyzed By: AC					
Analyte	Result	Reporting Limit	Analyzed	Method Blank	BS	% Recovery	True Value QC	RPD	Qualifier
Chloride	496	16.0	08/28/2023	ND	416	104	400	0.00	

TPH 8015M		mg/kg		Analyzed By: MS					
Analyte	Result	Reporting Limit	Analyzed	Method Blank	BS	% Recovery	True Value QC	RPD	Qualifier
GRO C6-C10*	<10.0	10.0	08/28/2023	ND	163	81.4	200	3.29	
DRO >C10-C28*	<10.0	10.0	08/28/2023	ND	165	82.4	200	5.59	
EXT DRO >C28-C36	<10.0	10.0	08/28/2023	ND					

Surrogate: 1-Chlorooctane 105 % 48.2-134

Surrogate: 1-Chlorooctadecane 111 % 49.1-148

Cardinal Laboratories

\*=Accredited Analyte

PLEASE NOTE: Liability and Damages. Cardinal's liability and client's exclusive remedy for any claim arising, whether based in contract or tort, shall be limited to the amount paid by client for analyses. All claims, including those for negligence and any other cause whatsoever shall be deemed waived unless made in writing and received by Cardinal within thirty (30) days after completion of the applicable service. In no event shall Cardinal be liable for incidental or consequential damages, including, without limitation, business interruptions, loss of use, or loss of profits incurred by client, its subsidiaries, affiliates or successors arising out of or related to the performance of the services hereunder by Cardinal, regardless of whether such claim is based upon any of the above stated reasons or otherwise. Results relate only to the samples identified above. This report shall not be reproduced except in full with written approval of Cardinal Laboratories.

Celey D. Keene, Lab Director/Quality Manager



PHONE (575) 393-2326 ° 101 E. MARLAND ° HOBBS, NM 88240

**Analytical Results For:**

TRINITY OILFIELD SERVICES & RENTALS, LLC  
 DAN DUNKELBERG  
 P. O. BOX 2587  
 HOBBS NM, 88241  
 Fax To: NONE

Received: 08/24/2023  
 Reported: 08/30/2023  
 Project Name: CEDAR CANYON 28 4 CTB  
 Project Number: NOT GIVEN  
 Project Location: OXY - EDDY CO., NM

Sampling Date: 08/23/2023  
 Sampling Type: Soil  
 Sampling Condition: Cool & Intact  
 Sample Received By: Tamara Oldaker

**Sample ID: CF-056.0-04.0-P (H234620-12)**

BTEx 8021B		mg/kg		Analyzed By: JH/					
Analyte	Result	Reporting Limit	Analyzed	Method Blank	BS	% Recovery	True Value QC	RPD	Qualifier
Benzene*	<0.050	0.050	08/29/2023	ND	2.04	102	2.00	7.76	
Toluene*	<0.050	0.050	08/29/2023	ND	2.00	100	2.00	5.80	
Ethylbenzene*	<0.050	0.050	08/29/2023	ND	2.11	106	2.00	6.53	
Total Xylenes*	<0.150	0.150	08/29/2023	ND	6.30	105	6.00	7.36	
Total BTEX	<0.300	0.300	08/29/2023	ND					

Surrogate: 4-Bromofluorobenzene (PID) 111 % 71.5-134

Chloride, SM4500Cl-B		mg/kg		Analyzed By: AC					
Analyte	Result	Reporting Limit	Analyzed	Method Blank	BS	% Recovery	True Value QC	RPD	Qualifier
Chloride	4080	16.0	08/28/2023	ND	416	104	400	0.00	

TPH 8015M		mg/kg		Analyzed By: MS					
Analyte	Result	Reporting Limit	Analyzed	Method Blank	BS	% Recovery	True Value QC	RPD	Qualifier
GRO C6-C10*	<10.0	10.0	08/28/2023	ND	163	81.4	200	3.29	
DRO >C10-C28*	<10.0	10.0	08/28/2023	ND	165	82.4	200	5.59	
EXT DRO >C28-C36	<10.0	10.0	08/28/2023	ND					

Surrogate: 1-Chlorooctane 110 % 48.2-134

Surrogate: 1-Chlorooctadecane 117 % 49.1-148

Cardinal Laboratories

\*=Accredited Analyte

PLEASE NOTE: Liability and Damages. Cardinal's liability and client's exclusive remedy for any claim arising, whether based in contract or tort, shall be limited to the amount paid by client for analyses. All claims, including those for negligence and any other cause whatsoever shall be deemed waived unless made in writing and received by Cardinal within thirty (30) days after completion of the applicable service. In no event shall Cardinal be liable for incidental or consequential damages, including, without limitation, business interruptions, loss of use, or loss of profits incurred by client, its subsidiaries, affiliates or successors arising out of or related to the performance of the services hereunder by Cardinal, regardless of whether such claim is based upon any of the above stated reasons or otherwise. Results relate only to the samples identified above. This report shall not be reproduced except in full with written approval of Cardinal Laboratories.

Celey D. Keene, Lab Director/Quality Manager



PHONE (575) 393-2326 ° 101 E. MARLAND ° HOBBS, NM 88240

**Analytical Results For:**

TRINITY OILFIELD SERVICES & RENTALS, LLC  
 DAN DUNKELBERG  
 P. O. BOX 2587  
 HOBBS NM, 88241  
 Fax To: NONE

Received: 08/24/2023  
 Reported: 08/30/2023  
 Project Name: CEDAR CANYON 28 4 CTB  
 Project Number: NOT GIVEN  
 Project Location: OXY - EDDY CO., NM

Sampling Date: 08/23/2023  
 Sampling Type: Soil  
 Sampling Condition: Cool & Intact  
 Sample Received By: Tamara Oldaker

**Sample ID: CF-057.0-04.0-P (H234620-13)**

BTEx 8021B		mg/kg		Analyzed By: JH/						
Analyte	Result	Reporting Limit	Analyzed	Method Blank	BS	% Recovery	True Value QC	RPD	Qualifier	
Benzene*	<0.050	0.050	08/29/2023	ND	2.04	102	2.00	7.76		
Toluene*	<0.050	0.050	08/29/2023	ND	2.00	100	2.00	5.80		
Ethylbenzene*	<0.050	0.050	08/29/2023	ND	2.11	106	2.00	6.53		
Total Xylenes*	<0.150	0.150	08/29/2023	ND	6.30	105	6.00	7.36		
Total BTEX	<0.300	0.300	08/29/2023	ND						

Surrogate: 4-Bromofluorobenzene (PID) 111 % 71.5-134

Chloride, SM4500Cl-B		mg/kg		Analyzed By: AC					
Analyte	Result	Reporting Limit	Analyzed	Method Blank	BS	% Recovery	True Value QC	RPD	Qualifier
Chloride	640	16.0	08/28/2023	ND	416	104	400	0.00	

TPH 8015M		mg/kg		Analyzed By: MS					
Analyte	Result	Reporting Limit	Analyzed	Method Blank	BS	% Recovery	True Value QC	RPD	Qualifier
GRO C6-C10*	<10.0	10.0	08/28/2023	ND	163	81.4	200	3.29	
DRO >C10-C28*	<10.0	10.0	08/28/2023	ND	165	82.4	200	5.59	
EXT DRO >C28-C36	<10.0	10.0	08/28/2023	ND					

Surrogate: 1-Chlorooctane 107 % 48.2-134

Surrogate: 1-Chlorooctadecane 114 % 49.1-148

Cardinal Laboratories

\*=Accredited Analyte

PLEASE NOTE: Liability and Damages. Cardinal's liability and client's exclusive remedy for any claim arising, whether based in contract or tort, shall be limited to the amount paid by client for analyses. All claims, including those for negligence and any other cause whatsoever shall be deemed waived unless made in writing and received by Cardinal within thirty (30) days after completion of the applicable service. In no event shall Cardinal be liable for incidental or consequential damages, including, without limitation, business interruptions, loss of use, or loss of profits incurred by client, its subsidiaries, affiliates or successors arising out of or related to the performance of the services hereunder by Cardinal, regardless of whether such claim is based upon any of the above stated reasons or otherwise. Results relate only to the samples identified above. This report shall not be reproduced except in full with written approval of Cardinal Laboratories.

Celey D. Keene, Lab Director/Quality Manager



PHONE (575) 393-2326 ° 101 E. MARLAND ° HOBBS, NM 88240

**Analytical Results For:**

TRINITY OILFIELD SERVICES & RENTALS, LLC  
 DAN DUNKELBERG  
 P. O. BOX 2587  
 HOBBS NM, 88241  
 Fax To: NONE

Received: 08/24/2023  
 Reported: 08/30/2023  
 Project Name: CEDAR CANYON 28 4 CTB  
 Project Number: NOT GIVEN  
 Project Location: OXY - EDDY CO., NM

Sampling Date: 08/23/2023  
 Sampling Type: Soil  
 Sampling Condition: Cool & Intact  
 Sample Received By: Tamara Oldaker

**Sample ID: CF-058.0-04.0-P (H234620-14)**

BTEx 8021B		mg/kg		Analyzed By: JH/						
Analyte	Result	Reporting Limit	Analyzed	Method Blank	BS	% Recovery	True Value QC	RPD	Qualifier	
Benzene*	<0.050	0.050	08/29/2023	ND	2.04	102	2.00	7.76		
Toluene*	<0.050	0.050	08/29/2023	ND	2.00	100	2.00	5.80		
Ethylbenzene*	<0.050	0.050	08/29/2023	ND	2.11	106	2.00	6.53		
Total Xylenes*	<0.150	0.150	08/29/2023	ND	6.30	105	6.00	7.36		
Total BTEX	<0.300	0.300	08/29/2023	ND						

Surrogate: 4-Bromofluorobenzene (PID) 114 % 71.5-134

Chloride, SM4500Cl-B		mg/kg		Analyzed By: AC						
Analyte	Result	Reporting Limit	Analyzed	Method Blank	BS	% Recovery	True Value QC	RPD	Qualifier	
Chloride	368	16.0	08/28/2023	ND	416	104	400	0.00		

TPH 8015M		mg/kg		Analyzed By: MS					
Analyte	Result	Reporting Limit	Analyzed	Method Blank	BS	% Recovery	True Value QC	RPD	Qualifier
GRO C6-C10*	<10.0	10.0	08/28/2023	ND	163	81.4	200	3.29	
DRO >C10-C28*	<10.0	10.0	08/28/2023	ND	165	82.4	200	5.59	
EXT DRO >C28-C36	<10.0	10.0	08/28/2023	ND					

Surrogate: 1-Chlorooctane 112 % 48.2-134

Surrogate: 1-Chlorooctadecane 118 % 49.1-148

Cardinal Laboratories

\*=Accredited Analyte

PLEASE NOTE: Liability and Damages. Cardinal's liability and client's exclusive remedy for any claim arising, whether based in contract or tort, shall be limited to the amount paid by client for analyses. All claims, including those for negligence and any other cause whatsoever shall be deemed waived unless made in writing and received by Cardinal within thirty (30) days after completion of the applicable service. In no event shall Cardinal be liable for incidental or consequential damages, including, without limitation, business interruptions, loss of use, or loss of profits incurred by client, its subsidiaries, affiliates or successors arising out of or related to the performance of the services hereunder by Cardinal, regardless of whether such claim is based upon any of the above stated reasons or otherwise. Results relate only to the samples identified above. This report shall not be reproduced except in full with written approval of Cardinal Laboratories.

Celey D. Keene, Lab Director/Quality Manager



PHONE (575) 393-2326 ° 101 E. MARLAND ° HOBBS, NM 88240

### Notes and Definitions

S-04	The surrogate recovery for this sample is outside of established control limits due to a sample matrix effect.
QM-07	The spike recovery was outside acceptance limits for the MS and/or MSD. The batch was accepted based on acceptable LCS recovery.
ND	Analyte NOT DETECTED at or above the reporting limit
RPD	Relative Percent Difference
**	Samples not received at proper temperature of 6°C or below.
***	Insufficient time to reach temperature.
-	Chloride by SM4500Cl-B does not require samples be received at or below 6°C Samples reported on an as received basis (wet) unless otherwise noted on report

Cardinal Laboratories

\*=Accredited Analyte

PLEASE NOTE: Liability and Damages. Cardinal's liability and client's exclusive remedy for any claim arising, whether based in contract or tort, shall be limited to the amount paid by client for analyses. All claims, including those for negligence and any other cause whatsoever shall be deemed waived unless made in writing and received by Cardinal within thirty (30) days after completion of the applicable service. In no event shall Cardinal be liable for incidental or consequential damages, including, without limitation, business interruptions, loss of use, or loss of profits incurred by client, its subsidiaries, affiliates or successors arising out of or related to the performance of the services hereunder by Cardinal, regardless of whether such claim is based upon any of the above stated reasons or otherwise. Results relate only to the samples identified above. This report shall not be reproduced except in full with written approval of Cardinal Laboratories.

A handwritten signature in black ink, appearing to read "Celey D. Keene".

Celey D. Keene, Lab Director/Quality Manager



Page 17 of 18

Page 18 of 18



PHONE (575) 393-2326 ° 101 E. MARLAND ° HOBBS, NM 88240

---

September 06, 2023

DAN DUNKELBERG

TRINITY OILFIELD SERVICES & RENTALS, LLC

P. O. BOX 2587

HOBBS, NM 88241

RE: CEDAR CANYON 28 4 CTB

Enclosed are the results of analyses for samples received by the laboratory on 09/01/23 16:00.

Cardinal Laboratories is accredited through Texas NELAP under certificate number T104704398-22-15. Accreditation applies to drinking water, non-potable water and solid and chemical materials. All accredited analytes are denoted by an asterisk (\*). For a complete list of accredited analytes and matrices visit the TCEQ website at [www.tceq.texas.gov/field/qa/lab\\_accred\\_certif.html](http://www.tceq.texas.gov/field/qa/lab_accred_certif.html).

Cardinal Laboratories is accredited through the State of Colorado Department of Public Health and Environment for:

Method EPA 552.2	Haloacetic Acids (HAA-5)
Method EPA 524.2	Total Trihalomethanes (TTHM)
Method EPA 524.4	Regulated VOCs (V1, V2, V3)

Accreditation applies to public drinking water matrices.

This report meets NELAP requirements and is made up of a cover page, analytical results, and a copy of the original chain-of-custody. If you have any questions concerning this report, please feel free to contact me.

Sincerely,

A handwritten signature in black ink that reads "Celey D. Keene".

Celey D. Keene

Lab Director/Quality Manager



PHONE (575) 393-2326 ° 101 E. MARLAND ° HOBBS, NM 88240

**Analytical Results For:**

TRINITY OILFIELD SERVICES & RENTALS, LLC  
 DAN DUNKELBERG  
 P. O. BOX 2587  
 HOBBS NM, 88241  
 Fax To: NONE

Received:	09/01/2023	Sampling Date:	08/31/2023
Reported:	09/06/2023	Sampling Type:	Soil
Project Name:	CEDAR CANYON 28 4 CTB	Sampling Condition:	Cool & Intact
Project Number:	NOT GIVEN	Sample Received By:	Tamara Oldaker
Project Location:	OXY - EDDY CO., NM		

**Sample ID: CF-056.0-04.0-P (H234775-01)**

BTX 8021B		mg/kg		Analyzed By: JH					
Analyte	Result	Reporting Limit	Analyzed	Method Blank	BS	% Recovery	True Value QC	RPD	Qualifier
Benzene*	<0.050	0.050	09/02/2023	ND	1.97	98.5	2.00	0.304	
Toluene*	<0.050	0.050	09/02/2023	ND	2.38	119	2.00	0.323	
Ethylbenzene*	<0.050	0.050	09/02/2023	ND	2.46	123	2.00	1.08	
Total Xylenes*	<0.150	0.150	09/02/2023	ND	7.33	122	6.00	1.49	
Total BTX	<0.300	0.300	09/02/2023	ND					

Surrogate: 4-Bromofluorobenzene (PID) 106 % 71.5-134

Chloride, SM4500Cl-B		mg/kg		Analyzed By: AC						
Analyte	Result	Reporting Limit	Analyzed	Method Blank	BS	% Recovery	True Value QC	RPD	Qualifier	
Chloride	2160	16.0	09/05/2023	ND	448	112	400	0.00		

TPH 8015M		mg/kg		Analyzed By: MS					
Analyte	Result	Reporting Limit	Analyzed	Method Blank	BS	% Recovery	True Value QC	RPD	Qualifier
GRO C6-C10*	<10.0	10.0	09/05/2023	ND	205	103	200	0.297	
DRO >C10-C28*	<10.0	10.0	09/05/2023	ND	213	107	200	5.06	
EXT DRO >C28-C36	<10.0	10.0	09/05/2023	ND					

Surrogate: 1-Chlorooctane 77.2 % 48.2-134

Surrogate: 1-Chlorooctadecane 80.3 % 49.1-148

Cardinal Laboratories

\*=Accredited Analyte

PLEASE NOTE: Liability and Damages. Cardinal's liability and client's exclusive remedy for any claim arising, whether based in contract or tort, shall be limited to the amount paid by client for analyses. All claims, including those for negligence and any other cause whatsoever shall be deemed waived unless made in writing and received by Cardinal within thirty (30) days after completion of the applicable service. In no event shall Cardinal be liable for incidental or consequential damages, including, without limitation, business interruptions, loss of use, or loss of profits incurred by client, its subsidiaries, affiliates or successors arising out of or related to the performance of the services hereunder by Cardinal, regardless of whether such claim is based upon any of the above stated reasons or otherwise. Results relate only to the samples identified above. This report shall not be reproduced except in full with written approval of Cardinal Laboratories.

Celey D. Keene, Lab Director/Quality Manager



PHONE (575) 393-2326 ° 101 E. MARLAND ° HOBBS, NM 88240

**Analytical Results For:**

TRINITY OILFIELD SERVICES & RENTALS, LLC  
 DAN DUNKELBERG  
 P. O. BOX 2587  
 HOBBS NM, 88241  
 Fax To: NONE

Received: 09/01/2023  
 Reported: 09/06/2023  
 Project Name: CEDAR CANYON 28 4 CTB  
 Project Number: NOT GIVEN  
 Project Location: OXY - EDDY CO., NM

Sampling Date: 08/31/2023  
 Sampling Type: Soil  
 Sampling Condition: Cool & Intact  
 Sample Received By: Tamara Oldaker

**Sample ID: CF-057.0-04.0-P (H234775-02)**

BTEx 8021B		mg/kg		Analyzed By: JH						
Analyte	Result	Reporting Limit	Analyzed	Method Blank	BS	% Recovery	True Value QC	RPD	Qualifier	
Benzene*	<0.050	0.050	09/02/2023	ND	1.97	98.5	2.00	0.304		
Toluene*	<0.050	0.050	09/02/2023	ND	2.38	119	2.00	0.323		
Ethylbenzene*	<0.050	0.050	09/02/2023	ND	2.46	123	2.00	1.08		
Total Xylenes*	<0.150	0.150	09/02/2023	ND	7.33	122	6.00	1.49		
Total BTEX	<0.300	0.300	09/02/2023	ND						

Surrogate: 4-Bromofluorobenzene (PID) 104 % 71.5-134

Chloride, SM4500Cl-B		mg/kg		Analyzed By: AC						
Analyte	Result	Reporting Limit	Analyzed	Method Blank	BS	% Recovery	True Value QC	RPD	Qualifier	
Chloride	1340	16.0	09/05/2023	ND	448	112	400	0.00		

TPH 8015M		mg/kg		Analyzed By: MS					
Analyte	Result	Reporting Limit	Analyzed	Method Blank	BS	% Recovery	True Value QC	RPD	Qualifier
GRO C6-C10*	<10.0	10.0	09/05/2023	ND	205	103	200	0.297	
DRO >C10-C28*	<10.0	10.0	09/05/2023	ND	213	107	200	5.06	
EXT DRO >C28-C36	<10.0	10.0	09/05/2023	ND					

Surrogate: 1-Chlorooctane 82.4 % 48.2-134

Surrogate: 1-Chlorooctadecane 84.9 % 49.1-148

Cardinal Laboratories

\*=Accredited Analyte

PLEASE NOTE: Liability and Damages. Cardinal's liability and client's exclusive remedy for any claim arising, whether based in contract or tort, shall be limited to the amount paid by client for analyses. All claims, including those for negligence and any other cause whatsoever shall be deemed waived unless made in writing and received by Cardinal within thirty (30) days after completion of the applicable service. In no event shall Cardinal be liable for incidental or consequential damages, including, without limitation, business interruptions, loss of use, or loss of profits incurred by client, its subsidiaries, affiliates or successors arising out of or related to the performance of the services hereunder by Cardinal, regardless of whether such claim is based upon any of the above stated reasons or otherwise. Results relate only to the samples identified above. This report shall not be reproduced except in full with written approval of Cardinal Laboratories.

Celey D. Keene, Lab Director/Quality Manager





PHONE (575) 393-2326 ° 101 E. MARLAND ° HOBBS, NM 88240

**Analytical Results For:**

TRINITY OILFIELD SERVICES & RENTALS, LLC  
 DAN DUNKELBERG  
 P. O. BOX 2587  
 HOBBS NM, 88241  
 Fax To: NONE

Received: 09/01/2023  
 Reported: 09/06/2023  
 Project Name: CEDAR CANYON 28 4 CTB  
 Project Number: NOT GIVEN  
 Project Location: OXY - EDDY CO., NM

Sampling Date: 08/31/2023  
 Sampling Type: Soil  
 Sampling Condition: Cool & Intact  
 Sample Received By: Tamara Oldaker

**Sample ID: CF-058.0-04.0-P (H234775-03)**

BTEx 8021B		mg/kg		Analyzed By: MS						
Analyte	Result	Reporting Limit	Analyzed	Method Blank	BS	% Recovery	True Value QC	RPD	Qualifier	
Benzene*	<0.050	0.050	09/05/2023	ND	2.00	99.9	2.00	1.07		
Toluene*	<0.050	0.050	09/05/2023	ND	1.90	95.0	2.00	2.16		
Ethylbenzene*	<0.050	0.050	09/05/2023	ND	1.95	97.6	2.00	1.43		
Total Xylenes*	<0.150	0.150	09/05/2023	ND	5.87	97.8	6.00	0.337		
Total BTEX	<0.300	0.300	09/05/2023	ND						

Surrogate: 4-Bromofluorobenzene (PID) 109 % 71.5-134

Chloride, SM4500Cl-B		mg/kg		Analyzed By: AC						
Analyte	Result	Reporting Limit	Analyzed	Method Blank	BS	% Recovery	True Value QC	RPD	Qualifier	
Chloride	3480	16.0	09/05/2023	ND	448	112	400	0.00		

TPH 8015M		mg/kg		Analyzed By: MS					
Analyte	Result	Reporting Limit	Analyzed	Method Blank	BS	% Recovery	True Value QC	RPD	Qualifier
GRO C6-C10*	<10.0	10.0	09/05/2023	ND	205	103	200	0.297	
DRO >C10-C28*	<10.0	10.0	09/05/2023	ND	213	107	200	5.06	
EXT DRO >C28-C36	<10.0	10.0	09/05/2023	ND					

Surrogate: 1-Chlorooctane 72.6 % 48.2-134

Surrogate: 1-Chlorooctadecane 74.9 % 49.1-148

Cardinal Laboratories

\*=Accredited Analyte

PLEASE NOTE: Liability and Damages. Cardinal's liability and client's exclusive remedy for any claim arising, whether based in contract or tort, shall be limited to the amount paid by client for analyses. All claims, including those for negligence and any other cause whatsoever shall be deemed waived unless made in writing and received by Cardinal within thirty (30) days after completion of the applicable service. In no event shall Cardinal be liable for incidental or consequential damages, including, without limitation, business interruptions, loss of use, or loss of profits incurred by client, its subsidiaries, affiliates or successors arising out of or related to the performance of the services hereunder by Cardinal, regardless of whether such claim is based upon any of the above stated reasons or otherwise. Results relate only to the samples identified above. This report shall not be reproduced except in full with written approval of Cardinal Laboratories.

Celey D. Keene, Lab Director/Quality Manager



PHONE (575) 393-2326 ° 101 E. MARLAND ° HOBBS, NM 88240

**Analytical Results For:**

TRINITY OILFIELD SERVICES & RENTALS, LLC  
 DAN DUNKELBERG  
 P. O. BOX 2587  
 HOBBS NM, 88241  
 Fax To: NONE

Received: 09/01/2023  
 Reported: 09/06/2023  
 Project Name: CEDAR CANYON 28 4 CTB  
 Project Number: NOT GIVEN  
 Project Location: OXY - EDDY CO., NM

Sampling Date: 08/31/2023  
 Sampling Type: Soil  
 Sampling Condition: Cool & Intact  
 Sample Received By: Tamara Oldaker

**Sample ID: CF-059.0-04.0-P (H234775-04)**

BTEx 8021B		mg/kg		Analyzed By: MS						
Analyte	Result	Reporting Limit	Analyzed	Method Blank	BS	% Recovery	True Value QC	RPD	Qualifier	
Benzene*	<0.050	0.050	09/05/2023	ND	2.00	99.9	2.00	1.07		
Toluene*	<0.050	0.050	09/05/2023	ND	1.90	95.0	2.00	2.16		
Ethylbenzene*	<0.050	0.050	09/05/2023	ND	1.95	97.6	2.00	1.43		
Total Xylenes*	<0.150	0.150	09/05/2023	ND	5.87	97.8	6.00	0.337		
Total BTEX	<0.300	0.300	09/05/2023	ND						

Surrogate: 4-Bromofluorobenzene (PID) 107 % 71.5-134

Chloride, SM4500Cl-B		mg/kg		Analyzed By: AC						
Analyte	Result	Reporting Limit	Analyzed	Method Blank	BS	% Recovery	True Value QC	RPD	Qualifier	
Chloride	5440	16.0	09/05/2023	ND	448	112	400	0.00		

TPH 8015M		mg/kg		Analyzed By: MS					
Analyte	Result	Reporting Limit	Analyzed	Method Blank	BS	% Recovery	True Value QC	RPD	Qualifier
GRO C6-C10*	<10.0	10.0	09/05/2023	ND	205	103	200	0.297	
DRO >C10-C28*	<10.0	10.0	09/05/2023	ND	213	107	200	5.06	
EXT DRO >C28-C36	<10.0	10.0	09/05/2023	ND					

Surrogate: 1-Chlorooctane 77.0 % 48.2-134

Surrogate: 1-Chlorooctadecane 80.2 % 49.1-148

Cardinal Laboratories

\*=Accredited Analyte

PLEASE NOTE: Liability and Damages. Cardinal's liability and client's exclusive remedy for any claim arising, whether based in contract or tort, shall be limited to the amount paid by client for analyses. All claims, including those for negligence and any other cause whatsoever shall be deemed waived unless made in writing and received by Cardinal within thirty (30) days after completion of the applicable service. In no event shall Cardinal be liable for incidental or consequential damages, including, without limitation, business interruptions, loss of use, or loss of profits incurred by client, its subsidiaries, affiliates or successors arising out of or related to the performance of the services hereunder by Cardinal, regardless of whether such claim is based upon any of the above stated reasons or otherwise. Results relate only to the samples identified above. This report shall not be reproduced except in full with written approval of Cardinal Laboratories.

Celey D. Keene, Lab Director/Quality Manager



PHONE (575) 393-2326 ° 101 E. MARLAND ° HOBBS, NM 88240

**Analytical Results For:**

TRINITY OILFIELD SERVICES & RENTALS, LLC  
 DAN DUNKELBERG  
 P. O. BOX 2587  
 HOBBS NM, 88241  
 Fax To: NONE

Received: 09/01/2023  
 Reported: 09/06/2023  
 Project Name: CEDAR CANYON 28 4 CTB  
 Project Number: NOT GIVEN  
 Project Location: OXY - EDDY CO., NM

Sampling Date: 08/31/2023  
 Sampling Type: Soil  
 Sampling Condition: Cool & Intact  
 Sample Received By: Tamara Oldaker

**Sample ID: CF-060.0-04.0-P (H234775-05)**

BTEx 8021B			mg/kg		Analyzed By: MS				
Analyte	Result	Reporting Limit	Analyzed	Method Blank	BS	% Recovery	True Value QC	RPD	Qualifier
Benzene*	<0.050	0.050	09/05/2023	ND	2.00	99.9	2.00	1.07	
Toluene*	<0.050	0.050	09/05/2023	ND	1.90	95.0	2.00	2.16	
Ethylbenzene*	<0.050	0.050	09/05/2023	ND	1.95	97.6	2.00	1.43	
Total Xylenes*	<0.150	0.150	09/05/2023	ND	5.87	97.8	6.00	0.337	
Total BTEX	<0.300	0.300	09/05/2023	ND					

Surrogate: 4-Bromofluorobenzene (PID) 108 % 71.5-134

Chloride, SM4500Cl-B		mg/kg		Analyzed By: AC					
Analyte	Result	Reporting Limit	Analyzed	Method Blank	BS	% Recovery	True Value QC	RPD	Qualifier
Chloride	2520	16.0	09/05/2023	ND	448	112	400	0.00	

TPH 8015M		mg/kg		Analyzed By: MS					
Analyte	Result	Reporting Limit	Analyzed	Method Blank	BS	% Recovery	True Value QC	RPD	Qualifier
GRO C6-C10*	<10.0	10.0	09/05/2023	ND	205	103	200	0.297	
DRO >C10-C28*	<10.0	10.0	09/05/2023	ND	213	107	200	5.06	
EXT DRO >C28-C36	<10.0	10.0	09/05/2023	ND					

Surrogate: 1-Chlorooctane 84.8 % 48.2-134

Surrogate: 1-Chlorooctadecane 87.0 % 49.1-148

Cardinal Laboratories

\*=Accredited Analyte

PLEASE NOTE: Liability and Damages. Cardinal's liability and client's exclusive remedy for any claim arising, whether based in contract or tort, shall be limited to the amount paid by client for analyses. All claims, including those for negligence and any other cause whatsoever shall be deemed waived unless made in writing and received by Cardinal within thirty (30) days after completion of the applicable service. In no event shall Cardinal be liable for incidental or consequential damages, including, without limitation, business interruptions, loss of use, or loss of profits incurred by client, its subsidiaries, affiliates or successors arising out of or related to the performance of the services hereunder by Cardinal, regardless of whether such claim is based upon any of the above stated reasons or otherwise. Results relate only to the samples identified above. This report shall not be reproduced except in full with written approval of Cardinal Laboratories.

Celey D. Keene, Lab Director/Quality Manager



PHONE (575) 393-2326 ° 101 E. MARLAND ° HOBBS, NM 88240

**Analytical Results For:**

TRINITY OILFIELD SERVICES & RENTALS, LLC  
 DAN DUNKELBERG  
 P. O. BOX 2587  
 HOBBS NM, 88241  
 Fax To: NONE

Received: 09/01/2023  
 Reported: 09/06/2023  
 Project Name: CEDAR CANYON 28 4 CTB  
 Project Number: NOT GIVEN  
 Project Location: OXY - EDDY CO., NM

Sampling Date: 08/31/2023  
 Sampling Type: Soil  
 Sampling Condition: Cool & Intact  
 Sample Received By: Tamara Oldaker

**Sample ID: CF-061.0-04.0-P (H234775-06)**

BTEx 8021B		mg/kg		Analyzed By: MS						
Analyte	Result	Reporting Limit	Analyzed	Method Blank	BS	% Recovery	True Value QC	RPD	Qualifier	
Benzene*	<0.050	0.050	09/05/2023	ND	2.00	99.9	2.00	1.07		
Toluene*	<0.050	0.050	09/05/2023	ND	1.90	95.0	2.00	2.16		
Ethylbenzene*	<0.050	0.050	09/05/2023	ND	1.95	97.6	2.00	1.43		
Total Xylenes*	<0.150	0.150	09/05/2023	ND	5.87	97.8	6.00	0.337		
Total BTEX	<0.300	0.300	09/05/2023	ND						

Surrogate: 4-Bromofluorobenzene (PID) 107 % 71.5-134

Chloride, SM4500Cl-B		mg/kg		Analyzed By: AC						
Analyte	Result	Reporting Limit	Analyzed	Method Blank	BS	% Recovery	True Value QC	RPD	Qualifier	
Chloride	2240	16.0	09/05/2023	ND	448	112	400	0.00		

TPH 8015M		mg/kg		Analyzed By: MS					
Analyte	Result	Reporting Limit	Analyzed	Method Blank	BS	% Recovery	True Value QC	RPD	Qualifier
GRO C6-C10*	<10.0	10.0	09/05/2023	ND	205	103	200	0.297	
DRO >C10-C28*	<10.0	10.0	09/05/2023	ND	213	107	200	5.06	
EXT DRO >C28-C36	<10.0	10.0	09/05/2023	ND					

Surrogate: 1-Chlorooctane 80.8 % 48.2-134

Surrogate: 1-Chlorooctadecane 83.4 % 49.1-148

Cardinal Laboratories

\*=Accredited Analyte

PLEASE NOTE: Liability and Damages. Cardinal's liability and client's exclusive remedy for any claim arising, whether based in contract or tort, shall be limited to the amount paid by client for analyses. All claims, including those for negligence and any other cause whatsoever shall be deemed waived unless made in writing and received by Cardinal within thirty (30) days after completion of the applicable service. In no event shall Cardinal be liable for incidental or consequential damages, including, without limitation, business interruptions, loss of use, or loss of profits incurred by client, its subsidiaries, affiliates or successors arising out of or related to the performance of the services hereunder by Cardinal, regardless of whether such claim is based upon any of the above stated reasons or otherwise. Results relate only to the samples identified above. This report shall not be reproduced except in full with written approval of Cardinal Laboratories.

Celey D. Keene, Lab Director/Quality Manager



PHONE (575) 393-2326 ° 101 E. MARLAND ° HOBBS, NM 88240

**Analytical Results For:**

TRINITY OILFIELD SERVICES & RENTALS, LLC  
 DAN DUNKELBERG  
 P. O. BOX 2587  
 HOBBS NM, 88241  
 Fax To: NONE

Received: 09/01/2023  
 Reported: 09/06/2023  
 Project Name: CEDAR CANYON 28 4 CTB  
 Project Number: NOT GIVEN  
 Project Location: OXY - EDDY CO., NM

Sampling Date: 08/31/2023  
 Sampling Type: Soil  
 Sampling Condition: Cool & Intact  
 Sample Received By: Tamara Oldaker

**Sample ID: CF-062.0-04.0-P (H234775-07)**

BTEx 8021B		mg/kg		Analyzed By: MS					
Analyte	Result	Reporting Limit	Analyzed	Method Blank	BS	% Recovery	True Value QC	RPD	Qualifier
Benzene*	<0.050	0.050	09/05/2023	ND	2.00	99.9	2.00	1.07	
Toluene*	<0.050	0.050	09/05/2023	ND	1.90	95.0	2.00	2.16	
Ethylbenzene*	<0.050	0.050	09/05/2023	ND	1.95	97.6	2.00	1.43	
Total Xylenes*	<0.150	0.150	09/05/2023	ND	5.87	97.8	6.00	0.337	
Total BTEX	<0.300	0.300	09/05/2023	ND					

Surrogate: 4-Bromofluorobenzene (PID) 107 % 71.5-134

Chloride, SM4500CI-B		mg/kg		Analyzed By: AC					
Analyte	Result	Reporting Limit	Analyzed	Method Blank	BS	% Recovery	True Value QC	RPD	Qualifier
Chloride	240	16.0	09/05/2023	ND	448	112	400	0.00	

TPH 8015M		mg/kg		Analyzed By: MS					
Analyte	Result	Reporting Limit	Analyzed	Method Blank	BS	% Recovery	True Value QC	RPD	Qualifier
GRO C6-C10*	<10.0	10.0	09/05/2023	ND	205	103	200	0.297	
DRO >C10-C28*	<10.0	10.0	09/05/2023	ND	213	107	200	5.06	
EXT DRO >C28-C36	<10.0	10.0	09/05/2023	ND					

Surrogate: 1-Chlorooctane 76.5 % 48.2-134

Surrogate: 1-Chlorooctadecane 79.6 % 49.1-148

Cardinal Laboratories

\*=Accredited Analyte

PLEASE NOTE: Liability and Damages. Cardinal's liability and client's exclusive remedy for any claim arising, whether based in contract or tort, shall be limited to the amount paid by client for analyses. All claims, including those for negligence and any other cause whatsoever shall be deemed waived unless made in writing and received by Cardinal within thirty (30) days after completion of the applicable service. In no event shall Cardinal be liable for incidental or consequential damages, including, without limitation, business interruptions, loss of use, or loss of profits incurred by client, its subsidiaries, affiliates or successors arising out of or related to the performance of the services hereunder by Cardinal, regardless of whether such claim is based upon any of the above stated reasons or otherwise. Results relate only to the samples identified above. This report shall not be reproduced except in full with written approval of Cardinal Laboratories.

Celey D. Keene, Lab Director/Quality Manager





PHONE (575) 393-2326 ° 101 E. MARLAND ° HOBBS, NM 88240

**Analytical Results For:**

TRINITY OILFIELD SERVICES & RENTALS, LLC  
 DAN DUNKELBERG  
 P. O. BOX 2587  
 HOBBS NM, 88241  
 Fax To: NONE

Received: 09/01/2023  
 Reported: 09/06/2023  
 Project Name: CEDAR CANYON 28 4 CTB  
 Project Number: NOT GIVEN  
 Project Location: OXY - EDDY CO., NM

Sampling Date: 08/31/2023  
 Sampling Type: Soil  
 Sampling Condition: Cool & Intact  
 Sample Received By: Tamara Oldaker

**Sample ID: CF-063.0-04.0-P (H234775-08)**

BTEX 8021B		mg/kg		Analyzed By: MS					
Analyte	Result	Reporting Limit	Analyzed	Method Blank	BS	% Recovery	True Value QC	RPD	Qualifier
Benzene*	<0.050	0.050	09/05/2023	ND	2.00	99.9	2.00	1.07	
Toluene*	<0.050	0.050	09/05/2023	ND	1.90	95.0	2.00	2.16	
Ethylbenzene*	<0.050	0.050	09/05/2023	ND	1.95	97.6	2.00	1.43	
Total Xylenes*	<0.150	0.150	09/05/2023	ND	5.87	97.8	6.00	0.337	
Total BTEX	<0.300	0.300	09/05/2023	ND					

Surrogate: 4-Bromofluorobenzene (PID) 106 % 71.5-134

Chloride, SM4500Cl-B		mg/kg		Analyzed By: AC					
Analyte	Result	Reporting Limit	Analyzed	Method Blank	BS	% Recovery	True Value QC	RPD	Qualifier
Chloride	2440	16.0	09/05/2023	ND	448	112	400	0.00	

TPH 8015M		mg/kg		Analyzed By: MS					
Analyte	Result	Reporting Limit	Analyzed	Method Blank	BS	% Recovery	True Value QC	RPD	Qualifier
GRO C6-C10*	<10.0	10.0	09/05/2023	ND	205	103	200	0.297	
DRO >C10-C28*	<10.0	10.0	09/05/2023	ND	213	107	200	5.06	
EXT DRO >C28-C36	<10.0	10.0	09/05/2023	ND					

Surrogate: 1-Chlorooctane 70.4 % 48.2-134

Surrogate: 1-Chlorooctadecane 72.9 % 49.1-148

Cardinal Laboratories

\*=Accredited Analyte

PLEASE NOTE: Liability and Damages. Cardinal's liability and client's exclusive remedy for any claim arising, whether based in contract or tort, shall be limited to the amount paid by client for analyses. All claims, including those for negligence and any other cause whatsoever shall be deemed waived unless made in writing and received by Cardinal within thirty (30) days after completion of the applicable service. In no event shall Cardinal be liable for incidental or consequential damages, including, without limitation, business interruptions, loss of use, or loss of profits incurred by client, its subsidiaries, affiliates or successors arising out of or related to the performance of the services hereunder by Cardinal, regardless of whether such claim is based upon any of the above stated reasons or otherwise. Results relate only to the samples identified above. This report shall not be reproduced except in full with written approval of Cardinal Laboratories.

Celey D. Keene, Lab Director/Quality Manager



PHONE (575) 393-2326 ° 101 E. MARLAND ° HOBBS, NM 88240

**Analytical Results For:**

TRINITY OILFIELD SERVICES & RENTALS, LLC  
 DAN DUNKELBERG  
 P. O. BOX 2587  
 HOBBS NM, 88241  
 Fax To: NONE

Received: 09/01/2023  
 Reported: 09/06/2023  
 Project Name: CEDAR CANYON 28 4 CTB  
 Project Number: NOT GIVEN  
 Project Location: OXY - EDDY CO., NM

Sampling Date: 08/31/2023  
 Sampling Type: Soil  
 Sampling Condition: Cool & Intact  
 Sample Received By: Tamara Oldaker

**Sample ID: CF-065.0-04.0-P (H234775-09)**

BTEx 8021B		mg/kg		Analyzed By: MS						
Analyte	Result	Reporting Limit	Analyzed	Method Blank	BS	% Recovery	True Value QC	RPD	Qualifier	
Benzene*	<0.050	0.050	09/05/2023	ND	2.00	99.9	2.00	1.07		
Toluene*	<0.050	0.050	09/05/2023	ND	1.90	95.0	2.00	2.16		
Ethylbenzene*	<0.050	0.050	09/05/2023	ND	1.95	97.6	2.00	1.43		
Total Xylenes*	<0.150	0.150	09/05/2023	ND	5.87	97.8	6.00	0.337		
Total BTEX	<0.300	0.300	09/05/2023	ND						

Surrogate: 4-Bromofluorobenzene (PID) 107 % 71.5-134

Chloride, SM4500Cl-B		mg/kg		Analyzed By: AC					
Analyte	Result	Reporting Limit	Analyzed	Method Blank	BS	% Recovery	True Value QC	RPD	Qualifier
Chloride	2400	16.0	09/05/2023	ND	448	112	400	0.00	

TPH 8015M		mg/kg		Analyzed By: MS					
Analyte	Result	Reporting Limit	Analyzed	Method Blank	BS	% Recovery	True Value QC	RPD	Qualifier
GRO C6-C10*	<10.0	10.0	09/05/2023	ND	205	103	200	0.297	
DRO >C10-C28*	<10.0	10.0	09/05/2023	ND	213	107	200	5.06	
EXT DRO >C28-C36	<10.0	10.0	09/05/2023	ND					

Surrogate: 1-Chlorooctane 77.9 % 48.2-134

Surrogate: 1-Chlorooctadecane 80.8 % 49.1-148

Cardinal Laboratories

\*=Accredited Analyte

PLEASE NOTE: Liability and Damages. Cardinal's liability and client's exclusive remedy for any claim arising, whether based in contract or tort, shall be limited to the amount paid by client for analyses. All claims, including those for negligence and any other cause whatsoever shall be deemed waived unless made in writing and received by Cardinal within thirty (30) days after completion of the applicable service. In no event shall Cardinal be liable for incidental or consequential damages, including, without limitation, business interruptions, loss of use, or loss of profits incurred by client, its subsidiaries, affiliates or successors arising out of or related to the performance of the services hereunder by Cardinal, regardless of whether such claim is based upon any of the above stated reasons or otherwise. Results relate only to the samples identified above. This report shall not be reproduced except in full with written approval of Cardinal Laboratories.

Celey D. Keene, Lab Director/Quality Manager



PHONE (575) 393-2326 ° 101 E. MARLAND ° HOBBS, NM 88240

**Analytical Results For:**

TRINITY OILFIELD SERVICES & RENTALS, LLC  
 DAN DUNKELBERG  
 P. O. BOX 2587  
 HOBBS NM, 88241  
 Fax To: NONE

Received: 09/01/2023  
 Reported: 09/06/2023  
 Project Name: CEDAR CANYON 28 4 CTB  
 Project Number: NOT GIVEN  
 Project Location: OXY - EDDY CO., NM

Sampling Date: 08/31/2023  
 Sampling Type: Soil  
 Sampling Condition: Cool & Intact  
 Sample Received By: Tamara Oldaker

**Sample ID: CF-066.0-04.0-P (H234775-10)**

BTEx 8021B		mg/kg		Analyzed By: MS						
Analyte	Result	Reporting Limit	Analyzed	Method Blank	BS	% Recovery	True Value QC	RPD	Qualifier	
Benzene*	<0.050	0.050	09/05/2023	ND	2.00	99.9	2.00	1.07		
Toluene*	<0.050	0.050	09/05/2023	ND	1.90	95.0	2.00	2.16		
Ethylbenzene*	<0.050	0.050	09/05/2023	ND	1.95	97.6	2.00	1.43		
Total Xylenes*	<0.150	0.150	09/05/2023	ND	5.87	97.8	6.00	0.337		
Total BTEx	<0.300	0.300	09/05/2023	ND						

Surrogate: 4-Bromofluorobenzene (PID) 107 % 71.5-134

Chloride, SM4500CI-B		mg/kg		Analyzed By: AC					
Analyte	Result	Reporting Limit	Analyzed	Method Blank	BS	% Recovery	True Value QC	RPD	Qualifier
Chloride	176	16.0	09/05/2023	ND	448	112	400	0.00	

TPH 8015M		mg/kg		Analyzed By: MS					
Analyte	Result	Reporting Limit	Analyzed	Method Blank	BS	% Recovery	True Value QC	RPD	Qualifier
GRO C6-C10*	<10.0	10.0	09/05/2023	ND	198	99.0	200	1.43	
DRO >C10-C28*	<10.0	10.0	09/05/2023	ND	200	99.9	200	0.639	
EXT DRO >C28-C36	<10.0	10.0	09/05/2023	ND					

Surrogate: 1-Chlorooctane 92.6 % 48.2-134

Surrogate: 1-Chlorooctadecane 101 % 49.1-148

Cardinal Laboratories

\*=Accredited Analyte

PLEASE NOTE: Liability and Damages. Cardinal's liability and client's exclusive remedy for any claim arising, whether based in contract or tort, shall be limited to the amount paid by client for analyses. All claims, including those for negligence and any other cause whatsoever shall be deemed waived unless made in writing and received by Cardinal within thirty (30) days after completion of the applicable service. In no event shall Cardinal be liable for incidental or consequential damages, including, without limitation, business interruptions, loss of use, or loss of profits incurred by client, its subsidiaries, affiliates or successors arising out of or related to the performance of the services hereunder by Cardinal, regardless of whether such claim is based upon any of the above stated reasons or otherwise. Results relate only to the samples identified above. This report shall not be reproduced except in full with written approval of Cardinal Laboratories.

Celey D. Keene, Lab Director/Quality Manager



PHONE (575) 393-2326 ° 101 E. MARLAND ° HOBBS, NM 88240

**Analytical Results For:**

TRINITY OILFIELD SERVICES & RENTALS, LLC  
 DAN DUNKELBERG  
 P. O. BOX 2587  
 HOBBS NM, 88241  
 Fax To: NONE

Received: 09/01/2023  
 Reported: 09/06/2023  
 Project Name: CEDAR CANYON 28 4 CTB  
 Project Number: NOT GIVEN  
 Project Location: OXY - EDDY CO., NM

Sampling Date: 08/31/2023  
 Sampling Type: Soil  
 Sampling Condition: Cool & Intact  
 Sample Received By: Tamara Oldaker

**Sample ID: CF-068.0-04.0-P (H234775-11)**

BTEx 8021B		mg/kg		Analyzed By: JH/						
Analyte	Result	Reporting Limit	Analyzed	Method Blank	BS	% Recovery	True Value QC	RPD	Qualifier	
Benzene*	<0.050	0.050	09/05/2023	ND	1.96	98.0	2.00	4.46		
Toluene*	<0.050	0.050	09/05/2023	ND	1.94	97.2	2.00	10.1		
Ethylbenzene*	<0.050	0.050	09/05/2023	ND	2.02	101	2.00	4.56		
Total Xylenes*	<0.150	0.150	09/05/2023	ND	6.00	100	6.00	4.60		
Total BTEx	<0.300	0.300	09/05/2023	ND						

Surrogate: 4-Bromofluorobenzene (PID) 116 % 71.5-134

Chloride, SM4500CI-B		mg/kg		Analyzed By: AC						
Analyte	Result	Reporting Limit	Analyzed	Method Blank	BS	% Recovery	True Value QC	RPD	Qualifier	
Chloride	160	16.0	09/05/2023	ND	416	104	400	0.00		

TPH 8015M		mg/kg		Analyzed By: MS					
Analyte	Result	Reporting Limit	Analyzed	Method Blank	BS	% Recovery	True Value QC	RPD	Qualifier
GRO C6-C10*	<10.0	10.0	09/05/2023	ND	198	99.0	200	1.43	
DRO >C10-C28*	<10.0	10.0	09/05/2023	ND	200	99.9	200	0.639	
EXT DRO >C28-C36	<10.0	10.0	09/05/2023	ND					

Surrogate: 1-Chlorooctane 84.7 % 48.2-134

Surrogate: 1-Chlorooctadecane 91.8 % 49.1-148

Cardinal Laboratories

\*=Accredited Analyte

PLEASE NOTE: Liability and Damages. Cardinal's liability and client's exclusive remedy for any claim arising, whether based in contract or tort, shall be limited to the amount paid by client for analyses. All claims, including those for negligence and any other cause whatsoever shall be deemed waived unless made in writing and received by Cardinal within thirty (30) days after completion of the applicable service. In no event shall Cardinal be liable for incidental or consequential damages, including, without limitation, business interruptions, loss of use, or loss of profits incurred by client, its subsidiaries, affiliates or successors arising out of or related to the performance of the services hereunder by Cardinal, regardless of whether such claim is based upon any of the above stated reasons or otherwise. Results relate only to the samples identified above. This report shall not be reproduced except in full with written approval of Cardinal Laboratories.

Celey D. Keene, Lab Director/Quality Manager



---

PHONE (575) 393-2326 ° 101 E. MARLAND ° HOBBS, NM 88240

---

### Notes and Definitions

ND	Analyte NOT DETECTED at or above the reporting limit
RPD	Relative Percent Difference
**	Samples not received at proper temperature of 6°C or below.
***	Insufficient time to reach temperature.
-	Chloride by SM4500Cl-B does not require samples be received at or below 6°C Samples reported on an as received basis (wet) unless otherwise noted on report

---

Cardinal Laboratories

\*=Accredited Analyte

PLEASE NOTE: Liability and Damages. Cardinal's liability and client's exclusive remedy for any claim arising, whether based in contract or tort, shall be limited to the amount paid by client for analyses. All claims, including those for negligence and any other cause whatsoever shall be deemed waived unless made in writing and received by Cardinal within thirty (30) days after completion of the applicable service. In no event shall Cardinal be liable for incidental or consequential damages, including, without limitation, business interruptions, loss of use, or loss of profits incurred by client, its subsidiaries, affiliates or successors arising out of or related to the performance of the services hereunder by Cardinal, regardless of whether such claim is based upon any of the above stated reasons or otherwise. Results relate only to the samples identified above. This report shall not be reproduced except in full with written approval of Cardinal Laboratories.

A handwritten signature in black ink, appearing to read "Celey D. Keene", written over a horizontal line.

---

Celey D. Keene, Lab Director/Quality Manager



Page 14 of 15

Page 15 of 15



PHONE (575) 393-2326 ° 101 E. MARLAND ° HOBBS, NM 88240

---

September 13, 2023

DAN DUNKELBERG

TRINITY OILFIELD SERVICES & RENTALS, LLC

P. O. BOX 2587

HOBBS, NM 88241

RE: CEDAR CANYON 28 4 CTB

Enclosed are the results of analyses for samples received by the laboratory on 09/08/23 16:45.

Cardinal Laboratories is accredited through Texas NELAP under certificate number T104704398-22-15. Accreditation applies to drinking water, non-potable water and solid and chemical materials. All accredited analytes are denoted by an asterisk (\*). For a complete list of accredited analytes and matrices visit the TCEQ website at [www.tceq.texas.gov/field/qa/lab\\_accred\\_certif.html](http://www.tceq.texas.gov/field/qa/lab_accred_certif.html).

Cardinal Laboratories is accredited through the State of Colorado Department of Public Health and Environment for:

Method EPA 552.2	Haloacetic Acids (HAA-5)
Method EPA 524.2	Total Trihalomethanes (TTHM)
Method EPA 524.4	Regulated VOCs (V1, V2, V3)

Accreditation applies to public drinking water matrices.

This report meets NELAP requirements and is made up of a cover page, analytical results, and a copy of the original chain-of-custody. If you have any questions concerning this report, please feel free to contact me.

Sincerely,

A handwritten signature in black ink that reads "Celey D. Keene". The signature is written in a cursive, flowing style.

Celey D. Keene

Lab Director/Quality Manager



PHONE (575) 393-2326 ° 101 E. MARLAND ° HOBBS, NM 88240

**Analytical Results For:**

TRINITY OILFIELD SERVICES & RENTALS, LLC  
 DAN DUNKELBERG  
 P. O. BOX 2587  
 HOBBS NM, 88241  
 Fax To: NONE

Received:	09/08/2023	Sampling Date:	09/07/2023
Reported:	09/13/2023	Sampling Type:	Soil
Project Name:	CEDAR CANYON 28 4 CTB	Sampling Condition:	Cool & Intact
Project Number:	NOT GIVEN	Sample Received By:	Tamara Oldaker
Project Location:	OXY - EDDY CO., NM		

**Sample ID: CF-069.0-04.0-P (H234894-01)**

BTEX 8021B		mg/kg		Analyzed By: MS					
Analyte	Result	Reporting Limit	Analyzed	Method Blank	BS	% Recovery	True Value QC	RPD	Qualifier
Benzene*	<0.050	0.050	09/12/2023	ND	2.04	102	2.00	1.68	
Toluene*	<0.050	0.050	09/12/2023	ND	2.05	102	2.00	2.27	
Ethylbenzene*	<0.050	0.050	09/12/2023	ND	2.00	99.8	2.00	2.39	
Total Xylenes*	<0.150	0.150	09/12/2023	ND	5.98	99.7	6.00	2.94	
Total BTEX	<0.300	0.300	09/12/2023	ND					

Surrogate: 4-Bromofluorobenzene (PID) 101 % 71.5-134

Chloride, SM4500Cl-B		mg/kg		Analyzed By: AC						
Analyte	Result	Reporting Limit	Analyzed	Method Blank	BS	% Recovery	True Value QC	RPD	Qualifier	
Chloride	672	16.0	09/13/2023	ND	448	112	400	3.64		

TPH 8015M		mg/kg		Analyzed By: MS					
Analyte	Result	Reporting Limit	Analyzed	Method Blank	BS	% Recovery	True Value QC	RPD	Qualifier
GRO C6-C10*	<10.0	10.0	09/12/2023	ND	190	94.8	200	5.41	
DRO >C10-C28*	<10.0	10.0	09/12/2023	ND	184	92.0	200	8.05	
EXT DRO >C28-C36	<10.0	10.0	09/12/2023	ND					

Surrogate: 1-Chlorooctane 89.9 % 48.2-134

Surrogate: 1-Chlorooctadecane 96.4 % 49.1-148

Cardinal Laboratories

\*=Accredited Analyte

PLEASE NOTE: Liability and Damages. Cardinal's liability and client's exclusive remedy for any claim arising, whether based in contract or tort, shall be limited to the amount paid by client for analyses. All claims, including those for negligence and any other cause whatsoever shall be deemed waived unless made in writing and received by Cardinal within thirty (30) days after completion of the applicable service. In no event shall Cardinal be liable for incidental or consequential damages, including, without limitation, business interruptions, loss of use, or loss of profits incurred by client, its subsidiaries, affiliates or successors arising out of or related to the performance of the services hereunder by Cardinal, regardless of whether such claim is based upon any of the above stated reasons or otherwise. Results relate only to the samples identified above. This report shall not be reproduced except in full with written approval of Cardinal Laboratories.

Celey D. Keene, Lab Director/Quality Manager



PHONE (575) 393-2326 ° 101 E. MARLAND ° HOBBS, NM 88240

**Analytical Results For:**

TRINITY OILFIELD SERVICES & RENTALS, LLC  
 DAN DUNKELBERG  
 P. O. BOX 2587  
 HOBBS NM, 88241  
 Fax To: NONE

Received: 09/08/2023  
 Reported: 09/13/2023  
 Project Name: CEDAR CANYON 28 4 CTB  
 Project Number: NOT GIVEN  
 Project Location: OXY - EDDY CO., NM

Sampling Date: 09/07/2023  
 Sampling Type: Soil  
 Sampling Condition: Cool & Intact  
 Sample Received By: Tamara Oldaker

**Sample ID: CF-070.0-04.0-P (H234894-02)**

BTEx 8021B		mg/kg		Analyzed By: MS						
Analyte	Result	Reporting Limit	Analyzed	Method Blank	BS	% Recovery	True Value QC	RPD	Qualifier	
Benzene*	<0.050	0.050	09/12/2023	ND	2.04	102	2.00	1.68		
Toluene*	<0.050	0.050	09/12/2023	ND	2.05	102	2.00	2.27		
Ethylbenzene*	<0.050	0.050	09/12/2023	ND	2.00	99.8	2.00	2.39		
Total Xylenes*	<0.150	0.150	09/12/2023	ND	5.98	99.7	6.00	2.94		
Total BTEX	<0.300	0.300	09/12/2023	ND						

Surrogate: 4-Bromofluorobenzene (PID) 104 % 71.5-134

Chloride, SM4500Cl-B		mg/kg		Analyzed By: AC					
Analyte	Result	Reporting Limit	Analyzed	Method Blank	BS	% Recovery	True Value QC	RPD	Qualifier
Chloride	144	16.0	09/13/2023	ND	448	112	400	3.64	

TPH 8015M		mg/kg		Analyzed By: MS					
Analyte	Result	Reporting Limit	Analyzed	Method Blank	BS	% Recovery	True Value QC	RPD	Qualifier
GRO C6-C10*	<10.0	10.0	09/12/2023	ND	190	94.8	200	5.41	
DRO >C10-C28*	<10.0	10.0	09/12/2023	ND	184	92.0	200	8.05	
EXT DRO >C28-C36	<10.0	10.0	09/12/2023	ND					

Surrogate: 1-Chlorooctane 93.4 % 48.2-134

Surrogate: 1-Chlorooctadecane 101 % 49.1-148

Cardinal Laboratories

\*=Accredited Analyte

PLEASE NOTE: Liability and Damages. Cardinal's liability and client's exclusive remedy for any claim arising, whether based in contract or tort, shall be limited to the amount paid by client for analyses. All claims, including those for negligence and any other cause whatsoever shall be deemed waived unless made in writing and received by Cardinal within thirty (30) days after completion of the applicable service. In no event shall Cardinal be liable for incidental or consequential damages, including, without limitation, business interruptions, loss of use, or loss of profits incurred by client, its subsidiaries, affiliates or successors arising out of or related to the performance of the services hereunder by Cardinal, regardless of whether such claim is based upon any of the above stated reasons or otherwise. Results relate only to the samples identified above. This report shall not be reproduced except in full with written approval of Cardinal Laboratories.

Celey D. Keene, Lab Director/Quality Manager





PHONE (575) 393-2326 ° 101 E. MARLAND ° HOBBS, NM 88240

**Analytical Results For:**

TRINITY OILFIELD SERVICES & RENTALS, LLC  
 DAN DUNKELBERG  
 P. O. BOX 2587  
 HOBBS NM, 88241  
 Fax To: NONE

Received: 09/08/2023  
 Reported: 09/13/2023  
 Project Name: CEDAR CANYON 28 4 CTB  
 Project Number: NOT GIVEN  
 Project Location: OXY - EDDY CO., NM

Sampling Date: 09/07/2023  
 Sampling Type: Soil  
 Sampling Condition: Cool & Intact  
 Sample Received By: Tamara Oldaker

**Sample ID: CF-071.0-04.0-P (H234894-03)**

BTEx 8021B		mg/kg		Analyzed By: MS					
Analyte	Result	Reporting Limit	Analyzed	Method Blank	BS	% Recovery	True Value QC	RPD	Qualifier
Benzene*	<0.050	0.050	09/12/2023	ND	2.04	102	2.00	1.68	
Toluene*	<0.050	0.050	09/12/2023	ND	2.05	102	2.00	2.27	
Ethylbenzene*	<0.050	0.050	09/12/2023	ND	2.00	99.8	2.00	2.39	
Total Xylenes*	<0.150	0.150	09/12/2023	ND	5.98	99.7	6.00	2.94	
Total BTEX	<0.300	0.300	09/12/2023	ND					

Surrogate: 4-Bromofluorobenzene (PID) 104 % 71.5-134

Chloride, SM4500Cl-B		mg/kg		Analyzed By: AC						
Analyte	Result	Reporting Limit	Analyzed	Method Blank	BS	% Recovery	True Value QC	RPD	Qualifier	
Chloride	512	16.0	09/13/2023	ND	400	100	400	3.92	QM-07	

TPH 8015M		mg/kg		Analyzed By: MS					
Analyte	Result	Reporting Limit	Analyzed	Method Blank	BS	% Recovery	True Value QC	RPD	Qualifier
GRO C6-C10*	<10.0	10.0	09/12/2023	ND	190	94.8	200	5.41	
DRO >C10-C28*	<10.0	10.0	09/12/2023	ND	184	92.0	200	8.05	
EXT DRO >C28-C36	<10.0	10.0	09/12/2023	ND					

Surrogate: 1-Chlorooctane 90.2 % 48.2-134

Surrogate: 1-Chlorooctadecane 97.8 % 49.1-148

Cardinal Laboratories

\*=Accredited Analyte

PLEASE NOTE: Liability and Damages. Cardinal's liability and client's exclusive remedy for any claim arising, whether based in contract or tort, shall be limited to the amount paid by client for analyses. All claims, including those for negligence and any other cause whatsoever shall be deemed waived unless made in writing and received by Cardinal within thirty (30) days after completion of the applicable service. In no event shall Cardinal be liable for incidental or consequential damages, including, without limitation, business interruptions, loss of use, or loss of profits incurred by client, its subsidiaries, affiliates or successors arising out of or related to the performance of the services hereunder by Cardinal, regardless of whether such claim is based upon any of the above stated reasons or otherwise. Results relate only to the samples identified above. This report shall not be reproduced except in full with written approval of Cardinal Laboratories.

Celey D. Keene, Lab Director/Quality Manager



PHONE (575) 393-2326 • 101 E. MARLAND • HOBBS, NM 88240

**Analytical Results For:**

TRINITY OILFIELD SERVICES & RENTALS, LLC  
 DAN DUNKELBERG  
 P. O. BOX 2587  
 HOBBS NM, 88241  
 Fax To: NONE

Received: 09/08/2023  
 Reported: 09/13/2023  
 Project Name: CEDAR CANYON 28 4 CTB  
 Project Number: NOT GIVEN  
 Project Location: OXY - EDDY CO., NM

Sampling Date: 09/07/2023  
 Sampling Type: Soil  
 Sampling Condition: Cool & Intact  
 Sample Received By: Tamara Oldaker

**Sample ID: CF-072.0-04.0-P (H234894-04)**

BTEx 8021B		mg/kg		Analyzed By: MS					
Analyte	Result	Reporting Limit	Analyzed	Method Blank	BS	% Recovery	True Value QC	RPD	Qualifier
Benzene*	<0.050	0.050	09/12/2023	ND	2.04	102	2.00	1.68	
Toluene*	<0.050	0.050	09/12/2023	ND	2.05	102	2.00	2.27	
Ethylbenzene*	<0.050	0.050	09/12/2023	ND	2.00	99.8	2.00	2.39	
Total Xylenes*	<0.150	0.150	09/12/2023	ND	5.98	99.7	6.00	2.94	
Total BTEX	<0.300	0.300	09/12/2023	ND					

Surrogate: 4-Bromofluorobenzene (PID) 105 % 71.5-134

Chloride, SM4500Cl-B		mg/kg		Analyzed By: AC					
Analyte	Result	Reporting Limit	Analyzed	Method Blank	BS	% Recovery	True Value QC	RPD	Qualifier
Chloride	448	16.0	09/13/2023	ND	400	100	400	3.92	

TPH 8015M		mg/kg		Analyzed By: MS					
Analyte	Result	Reporting Limit	Analyzed	Method Blank	BS	% Recovery	True Value QC	RPD	Qualifier
GRO C6-C10*	<10.0	10.0	09/12/2023	ND	190	94.8	200	5.41	
DRO >C10-C28*	<10.0	10.0	09/12/2023	ND	184	92.0	200	8.05	
EXT DRO >C28-C36	<10.0	10.0	09/12/2023	ND					

Surrogate: 1-Chlorooctane 91.9 % 48.2-134

Surrogate: 1-Chlorooctadecane 99.3 % 49.1-148

Cardinal Laboratories

\*=Accredited Analyte

PLEASE NOTE: Liability and Damages. Cardinal's liability and client's exclusive remedy for any claim arising, whether based in contract or tort, shall be limited to the amount paid by client for analyses. All claims, including those for negligence and any other cause whatsoever shall be deemed waived unless made in writing and received by Cardinal within thirty (30) days after completion of the applicable service. In no event shall Cardinal be liable for incidental or consequential damages, including, without limitation, business interruptions, loss of use, or loss of profits incurred by client, its subsidiaries, affiliates or successors arising out of or related to the performance of the services hereunder by Cardinal, regardless of whether such claim is based upon any of the above stated reasons or otherwise. Results relate only to the samples identified above. This report shall not be reproduced except in full with written approval of Cardinal Laboratories.

Celey D. Keene, Lab Director/Quality Manager



PHONE (575) 393-2326 ° 101 E. MARLAND ° HOBBS, NM 88240

**Analytical Results For:**

TRINITY OILFIELD SERVICES & RENTALS, LLC  
 DAN DUNKELBERG  
 P. O. BOX 2587  
 HOBBS NM, 88241  
 Fax To: NONE

Received: 09/08/2023  
 Reported: 09/13/2023  
 Project Name: CEDAR CANYON 28 4 CTB  
 Project Number: NOT GIVEN  
 Project Location: OXY - EDDY CO., NM

Sampling Date: 09/07/2023  
 Sampling Type: Soil  
 Sampling Condition: Cool & Intact  
 Sample Received By: Tamara Oldaker

**Sample ID: CF-073.0-04.0-P (H234894-05)**

BTEx 8021B		mg/kg		Analyzed By: MS						
Analyte	Result	Reporting Limit	Analyzed	Method Blank	BS	% Recovery	True Value QC	RPD	Qualifier	
Benzene*	<0.050	0.050	09/12/2023	ND	2.04	102	2.00	1.68		
Toluene*	<0.050	0.050	09/12/2023	ND	2.05	102	2.00	2.27		
Ethylbenzene*	<0.050	0.050	09/12/2023	ND	2.00	99.8	2.00	2.39		
Total Xylenes*	<0.150	0.150	09/12/2023	ND	5.98	99.7	6.00	2.94		
Total BTEX	<0.300	0.300	09/12/2023	ND						

Surrogate: 4-Bromofluorobenzene (PID) 98.5 % 71.5-134

Chloride, SM4500Cl-B		mg/kg		Analyzed By: AC						
Analyte	Result	Reporting Limit	Analyzed	Method Blank	BS	% Recovery	True Value QC	RPD	Qualifier	
Chloride	528	16.0	09/13/2023	ND	400	100	400	3.92		

TPH 8015M		mg/kg		Analyzed By: MS					
Analyte	Result	Reporting Limit	Analyzed	Method Blank	BS	% Recovery	True Value QC	RPD	Qualifier
GRO C6-C10*	<10.0	10.0	09/12/2023	ND	190	94.8	200	5.41	
DRO >C10-C28*	<10.0	10.0	09/12/2023	ND	184	92.0	200	8.05	
EXT DRO >C28-C36	<10.0	10.0	09/12/2023	ND					

Surrogate: 1-Chlorooctane 91.7 % 48.2-134

Surrogate: 1-Chlorooctadecane 98.5 % 49.1-148

Cardinal Laboratories

\*=Accredited Analyte

PLEASE NOTE: Liability and Damages. Cardinal's liability and client's exclusive remedy for any claim arising, whether based in contract or tort, shall be limited to the amount paid by client for analyses. All claims, including those for negligence and any other cause whatsoever shall be deemed waived unless made in writing and received by Cardinal within thirty (30) days after completion of the applicable service. In no event shall Cardinal be liable for incidental or consequential damages, including, without limitation, business interruptions, loss of use, or loss of profits incurred by client, its subsidiaries, affiliates or successors arising out of or related to the performance of the services hereunder by Cardinal, regardless of whether such claim is based upon any of the above stated reasons or otherwise. Results relate only to the samples identified above. This report shall not be reproduced except in full with written approval of Cardinal Laboratories.

Celey D. Keene, Lab Director/Quality Manager



PHONE (575) 393-2326 ° 101 E. MARLAND ° HOBBS, NM 88240

**Analytical Results For:**

TRINITY OILFIELD SERVICES & RENTALS, LLC  
 DAN DUNKELBERG  
 P. O. BOX 2587  
 HOBBS NM, 88241  
 Fax To: NONE

Received: 09/08/2023  
 Reported: 09/13/2023  
 Project Name: CEDAR CANYON 28 4 CTB  
 Project Number: NOT GIVEN  
 Project Location: OXY - EDDY CO., NM

Sampling Date: 09/07/2023  
 Sampling Type: Soil  
 Sampling Condition: Cool & Intact  
 Sample Received By: Tamara Oldaker

**Sample ID: CF-074.0-04.0-P (H234894-06)**

BTEx 8021B		mg/kg		Analyzed By: MS					
Analyte	Result	Reporting Limit	Analyzed	Method Blank	BS	% Recovery	True Value QC	RPD	Qualifier
Benzene*	<0.050	0.050	09/12/2023	ND	2.04	102	2.00	1.68	
Toluene*	<0.050	0.050	09/12/2023	ND	2.05	102	2.00	2.27	
Ethylbenzene*	<0.050	0.050	09/12/2023	ND	2.00	99.8	2.00	2.39	
Total Xylenes*	<0.150	0.150	09/12/2023	ND	5.98	99.7	6.00	2.94	
Total BTEX	<0.300	0.300	09/12/2023	ND					

Surrogate: 4-Bromofluorobenzene (PID) 105 % 71.5-134

Chloride, SM4500Cl-B		mg/kg		Analyzed By: AC					
Analyte	Result	Reporting Limit	Analyzed	Method Blank	BS	% Recovery	True Value QC	RPD	Qualifier
Chloride	352	16.0	09/13/2023	ND	400	100	400	3.92	

TPH 8015M		mg/kg		Analyzed By: MS					
Analyte	Result	Reporting Limit	Analyzed	Method Blank	BS	% Recovery	True Value QC	RPD	Qualifier
GRO C6-C10*	<10.0	10.0	09/12/2023	ND	190	94.8	200	5.41	
DRO >C10-C28*	<10.0	10.0	09/12/2023	ND	184	92.0	200	8.05	
EXT DRO >C28-C36	<10.0	10.0	09/12/2023	ND					

Surrogate: 1-Chlorooctane 81.7 % 48.2-134

Surrogate: 1-Chlorooctadecane 85.9 % 49.1-148

Cardinal Laboratories

\*=Accredited Analyte

PLEASE NOTE: Liability and Damages. Cardinal's liability and client's exclusive remedy for any claim arising, whether based in contract or tort, shall be limited to the amount paid by client for analyses. All claims, including those for negligence and any other cause whatsoever shall be deemed waived unless made in writing and received by Cardinal within thirty (30) days after completion of the applicable service. In no event shall Cardinal be liable for incidental or consequential damages, including, without limitation, business interruptions, loss of use, or loss of profits incurred by client, its subsidiaries, affiliates or successors arising out of or related to the performance of the services hereunder by Cardinal, regardless of whether such claim is based upon any of the above stated reasons or otherwise. Results relate only to the samples identified above. This report shall not be reproduced except in full with written approval of Cardinal Laboratories.

Celey D. Keene, Lab Director/Quality Manager



PHONE (575) 393-2326 ° 101 E. MARLAND ° HOBBS, NM 88240

**Analytical Results For:**

TRINITY OILFIELD SERVICES & RENTALS, LLC  
 DAN DUNKELBERG  
 P. O. BOX 2587  
 HOBBS NM, 88241  
 Fax To: NONE

Received: 09/08/2023  
 Reported: 09/13/2023  
 Project Name: CEDAR CANYON 28 4 CTB  
 Project Number: NOT GIVEN  
 Project Location: OXY - EDDY CO., NM

Sampling Date: 09/07/2023  
 Sampling Type: Soil  
 Sampling Condition: Cool & Intact  
 Sample Received By: Tamara Oldaker

**Sample ID: CF-075.0-04.0-P (H234894-07)**

BTEX 8021B		mg/kg		Analyzed By: MS					
Analyte	Result	Reporting Limit	Analyzed	Method Blank	BS	% Recovery	True Value QC	RPD	Qualifier
Benzene*	<0.050	0.050	09/12/2023	ND	2.04	102	2.00	1.68	
Toluene*	<0.050	0.050	09/12/2023	ND	2.05	102	2.00	2.27	
Ethylbenzene*	<0.050	0.050	09/12/2023	ND	2.00	99.8	2.00	2.39	
Total Xylenes*	<0.150	0.150	09/12/2023	ND	5.98	99.7	6.00	2.94	
Total BTEX	<0.300	0.300	09/12/2023	ND					

Surrogate: 4-Bromofluorobenzene (PID) 106 % 71.5-134

Chloride, SM4500CI-B		mg/kg		Analyzed By: AC					
Analyte	Result	Reporting Limit	Analyzed	Method Blank	BS	% Recovery	True Value QC	RPD	Qualifier
Chloride	640	16.0	09/13/2023	ND	400	100	400	3.92	

TPH 8015M		mg/kg		Analyzed By: MS					
Analyte	Result	Reporting Limit	Analyzed	Method Blank	BS	% Recovery	True Value QC	RPD	Qualifier
GRO C6-C10*	<10.0	10.0	09/12/2023	ND	190	94.8	200	5.41	
DRO >C10-C28*	<10.0	10.0	09/12/2023	ND	184	92.0	200	8.05	
EXT DRO >C28-C36	<10.0	10.0	09/12/2023	ND					

Surrogate: 1-Chlorooctane 77.2 % 48.2-134

Surrogate: 1-Chlorooctadecane 83.9 % 49.1-148

Cardinal Laboratories

\*=Accredited Analyte

PLEASE NOTE: Liability and Damages. Cardinal's liability and client's exclusive remedy for any claim arising, whether based in contract or tort, shall be limited to the amount paid by client for analyses. All claims, including those for negligence and any other cause whatsoever shall be deemed waived unless made in writing and received by Cardinal within thirty (30) days after completion of the applicable service. In no event shall Cardinal be liable for incidental or consequential damages, including, without limitation, business interruptions, loss of use, or loss of profits incurred by client, its subsidiaries, affiliates or successors arising out of or related to the performance of the services hereunder by Cardinal, regardless of whether such claim is based upon any of the above stated reasons or otherwise. Results relate only to the samples identified above. This report shall not be reproduced except in full with written approval of Cardinal Laboratories.

Celey D. Keene, Lab Director/Quality Manager





PHONE (575) 393-2326 ° 101 E. MARLAND ° HOBBS, NM 88240

**Analytical Results For:**

TRINITY OILFIELD SERVICES & RENTALS, LLC  
 DAN DUNKELBERG  
 P. O. BOX 2587  
 HOBBS NM, 88241  
 Fax To: NONE

Received: 09/08/2023  
 Reported: 09/13/2023  
 Project Name: CEDAR CANYON 28 4 CTB  
 Project Number: NOT GIVEN  
 Project Location: OXY - EDDY CO., NM

Sampling Date: 09/07/2023  
 Sampling Type: Soil  
 Sampling Condition: Cool & Intact  
 Sample Received By: Tamara Oldaker

**Sample ID: CF-076.0-04.0-P (H234894-08)**

BTEx 8021B		mg/kg		Analyzed By: MS						
Analyte	Result	Reporting Limit	Analyzed	Method Blank	BS	% Recovery	True Value QC	RPD	Qualifier	
Benzene*	<0.050	0.050	09/12/2023	ND	2.04	102	2.00	1.68		
Toluene*	<0.050	0.050	09/12/2023	ND	2.05	102	2.00	2.27		
Ethylbenzene*	<0.050	0.050	09/12/2023	ND	2.00	99.8	2.00	2.39		
Total Xylenes*	<0.150	0.150	09/12/2023	ND	5.98	99.7	6.00	2.94		
Total BTEX	<0.300	0.300	09/12/2023	ND						

Surrogate: 4-Bromofluorobenzene (PID) 104 % 71.5-134

Chloride, SM4500Cl-B		mg/kg		Analyzed By: AC						
Analyte	Result	Reporting Limit	Analyzed	Method Blank	BS	% Recovery	True Value QC	RPD	Qualifier	
Chloride	336	16.0	09/13/2023	ND	400	100	400	3.92		

TPH 8015M		mg/kg		Analyzed By: MS					
Analyte	Result	Reporting Limit	Analyzed	Method Blank	BS	% Recovery	True Value QC	RPD	Qualifier
GRO C6-C10*	<10.0	10.0	09/12/2023	ND	190	94.8	200	5.41	
DRO >C10-C28*	<10.0	10.0	09/12/2023	ND	184	92.0	200	8.05	
EXT DRO >C28-C36	<10.0	10.0	09/12/2023	ND					

Surrogate: 1-Chlorooctane 75.1 % 48.2-134

Surrogate: 1-Chlorooctadecane 80.9 % 49.1-148

Cardinal Laboratories

\*=Accredited Analyte

PLEASE NOTE: Liability and Damages. Cardinal's liability and client's exclusive remedy for any claim arising, whether based in contract or tort, shall be limited to the amount paid by client for analyses. All claims, including those for negligence and any other cause whatsoever shall be deemed waived unless made in writing and received by Cardinal within thirty (30) days after completion of the applicable service. In no event shall Cardinal be liable for incidental or consequential damages, including, without limitation, business interruptions, loss of use, or loss of profits incurred by client, its subsidiaries, affiliates or successors arising out of or related to the performance of the services hereunder by Cardinal, regardless of whether such claim is based upon any of the above stated reasons or otherwise. Results relate only to the samples identified above. This report shall not be reproduced except in full with written approval of Cardinal Laboratories.

Celey D. Keene, Lab Director/Quality Manager



PHONE (575) 393-2326 ° 101 E. MARLAND ° HOBBS, NM 88240

**Analytical Results For:**

TRINITY OILFIELD SERVICES & RENTALS, LLC  
 DAN DUNKELBERG  
 P. O. BOX 2587  
 HOBBS NM, 88241  
 Fax To: NONE

Received: 09/08/2023  
 Reported: 09/13/2023  
 Project Name: CEDAR CANYON 28 4 CTB  
 Project Number: NOT GIVEN  
 Project Location: OXY - EDDY CO., NM

Sampling Date: 09/07/2023  
 Sampling Type: Soil  
 Sampling Condition: Cool & Intact  
 Sample Received By: Tamara Oldaker

**Sample ID: CF-077.0-04.0-P (H234894-09)**

BTEx 8021B		mg/kg		Analyzed By: MS						
Analyte	Result	Reporting Limit	Analyzed	Method Blank	BS	% Recovery	True Value QC	RPD	Qualifier	
Benzene*	<0.050	0.050	09/12/2023	ND	2.04	102	2.00	1.68		
Toluene*	<0.050	0.050	09/12/2023	ND	2.05	102	2.00	2.27		
Ethylbenzene*	<0.050	0.050	09/12/2023	ND	2.00	99.8	2.00	2.39		
Total Xylenes*	<0.150	0.150	09/12/2023	ND	5.98	99.7	6.00	2.94		
Total BTEX	<0.300	0.300	09/12/2023	ND						

Surrogate: 4-Bromofluorobenzene (PID) 103 % 71.5-134

Chloride, SM4500Cl-B		mg/kg		Analyzed By: AC						
Analyte	Result	Reporting Limit	Analyzed	Method Blank	BS	% Recovery	True Value QC	RPD	Qualifier	
Chloride	1890	16.0	09/13/2023	ND	400	100	400	3.92		

TPH 8015M		mg/kg		Analyzed By: MS					
Analyte	Result	Reporting Limit	Analyzed	Method Blank	BS	% Recovery	True Value QC	RPD	Qualifier
GRO C6-C10*	<10.0	10.0	09/12/2023	ND	190	94.8	200	5.41	
DRO >C10-C28*	<10.0	10.0	09/12/2023	ND	184	92.0	200	8.05	
EXT DRO >C28-C36	<10.0	10.0	09/12/2023	ND					

Surrogate: 1-Chlorooctane 71.5 % 48.2-134

Surrogate: 1-Chlorooctadecane 75.2 % 49.1-148

Cardinal Laboratories

\*=Accredited Analyte

PLEASE NOTE: Liability and Damages. Cardinal's liability and client's exclusive remedy for any claim arising, whether based in contract or tort, shall be limited to the amount paid by client for analyses. All claims, including those for negligence and any other cause whatsoever shall be deemed waived unless made in writing and received by Cardinal within thirty (30) days after completion of the applicable service. In no event shall Cardinal be liable for incidental or consequential damages, including, without limitation, business interruptions, loss of use, or loss of profits incurred by client, its subsidiaries, affiliates or successors arising out of or related to the performance of the services hereunder by Cardinal, regardless of whether such claim is based upon any of the above stated reasons or otherwise. Results relate only to the samples identified above. This report shall not be reproduced except in full with written approval of Cardinal Laboratories.

Celey D. Keene, Lab Director/Quality Manager



PHONE (575) 393-2326 ° 101 E. MARLAND ° HOBBS, NM 88240

**Analytical Results For:**

TRINITY OILFIELD SERVICES & RENTALS, LLC  
 DAN DUNKELBERG  
 P. O. BOX 2587  
 HOBBS NM, 88241  
 Fax To: NONE

Received: 09/08/2023  
 Reported: 09/13/2023  
 Project Name: CEDAR CANYON 28 4 CTB  
 Project Number: NOT GIVEN  
 Project Location: OXY - EDDY CO., NM

Sampling Date: 09/07/2023  
 Sampling Type: Soil  
 Sampling Condition: Cool & Intact  
 Sample Received By: Tamara Oldaker

**Sample ID: CF-078.0-04.0-P (H234894-10)**

BTEX 8021B		mg/kg		Analyzed By: MS						
Analyte	Result	Reporting Limit	Analyzed	Method Blank	BS	% Recovery	True Value QC	RPD	Qualifier	
Benzene*	<0.050	0.050	09/12/2023	ND	2.04	102	2.00	1.68		
Toluene*	<0.050	0.050	09/12/2023	ND	2.05	102	2.00	2.27		
Ethylbenzene*	<0.050	0.050	09/12/2023	ND	2.00	99.8	2.00	2.39		
Total Xylenes*	<0.150	0.150	09/12/2023	ND	5.98	99.7	6.00	2.94		
Total BTEX	<0.300	0.300	09/12/2023	ND						

Surrogate: 4-Bromofluorobenzene (PID) 107 % 71.5-134

Chloride, SM4500CI-B		mg/kg		Analyzed By: AC						
Analyte	Result	Reporting Limit	Analyzed	Method Blank	BS	% Recovery	True Value QC	RPD	Qualifier	
Chloride	304	16.0	09/13/2023	ND	400	100	400	3.92		

TPH 8015M		mg/kg		Analyzed By: MS					
Analyte	Result	Reporting Limit	Analyzed	Method Blank	BS	% Recovery	True Value QC	RPD	Qualifier
GRO C6-C10*	<10.0	10.0	09/12/2023	ND	190	94.8	200	5.41	
DRO >C10-C28*	<10.0	10.0	09/12/2023	ND	184	92.0	200	8.05	
EXT DRO >C28-C36	<10.0	10.0	09/12/2023	ND					

Surrogate: 1-Chlorooctane 59.1 % 48.2-134

Surrogate: 1-Chlorooctadecane 65.0 % 49.1-148

Cardinal Laboratories

\*=Accredited Analyte

PLEASE NOTE: Liability and Damages. Cardinal's liability and client's exclusive remedy for any claim arising, whether based in contract or tort, shall be limited to the amount paid by client for analyses. All claims, including those for negligence and any other cause whatsoever shall be deemed waived unless made in writing and received by Cardinal within thirty (30) days after completion of the applicable service. In no event shall Cardinal be liable for incidental or consequential damages, including, without limitation, business interruptions, loss of use, or loss of profits incurred by client, its subsidiaries, affiliates or successors arising out of or related to the performance of the services hereunder by Cardinal, regardless of whether such claim is based upon any of the above stated reasons or otherwise. Results relate only to the samples identified above. This report shall not be reproduced except in full with written approval of Cardinal Laboratories.

Celey D. Keene, Lab Director/Quality Manager



PHONE (575) 393-2326 ° 101 E. MARLAND ° HOBBS, NM 88240

**Analytical Results For:**

TRINITY OILFIELD SERVICES & RENTALS, LLC  
 DAN DUNKELBERG  
 P. O. BOX 2587  
 HOBBS NM, 88241  
 Fax To: NONE

Received: 09/08/2023  
 Reported: 09/13/2023  
 Project Name: CEDAR CANYON 28 4 CTB  
 Project Number: NOT GIVEN  
 Project Location: OXY - EDDY CO., NM

Sampling Date: 09/07/2023  
 Sampling Type: Soil  
 Sampling Condition: Cool & Intact  
 Sample Received By: Tamara Oldaker

**Sample ID: CF-079.0-04.0-P (H234894-11)**

BTEx 8021B		mg/kg		Analyzed By: MS					
Analyte	Result	Reporting Limit	Analyzed	Method Blank	BS	% Recovery	True Value QC	RPD	Qualifier
Benzene*	<0.050	0.050	09/12/2023	ND	2.04	102	2.00	1.68	
Toluene*	<0.050	0.050	09/12/2023	ND	2.05	102	2.00	2.27	
Ethylbenzene*	<0.050	0.050	09/12/2023	ND	2.00	99.8	2.00	2.39	
Total Xylenes*	<0.150	0.150	09/12/2023	ND	5.98	99.7	6.00	2.94	
Total BTEX	<0.300	0.300	09/12/2023	ND					

Surrogate: 4-Bromofluorobenzene (PID) 104 % 71.5-134

Chloride, SM4500Cl-B		mg/kg		Analyzed By: AC					
Analyte	Result	Reporting Limit	Analyzed	Method Blank	BS	% Recovery	True Value QC	RPD	Qualifier
Chloride	352	16.0	09/13/2023	ND	400	100	400	3.92	

TPH 8015M		mg/kg		Analyzed By: MS					
Analyte	Result	Reporting Limit	Analyzed	Method Blank	BS	% Recovery	True Value QC	RPD	Qualifier
GRO C6-C10*	<10.0	10.0	09/12/2023	ND	199	99.5	200	6.40	
DRO >C10-C28*	<10.0	10.0	09/12/2023	ND	206	103	200	0.978	
EXT DRO >C28-C36	<10.0	10.0	09/12/2023	ND					

Surrogate: 1-Chlorooctane 67.5 % 48.2-134

Surrogate: 1-Chlorooctadecane 77.0 % 49.1-148

Cardinal Laboratories

\*=Accredited Analyte

PLEASE NOTE: Liability and Damages. Cardinal's liability and client's exclusive remedy for any claim arising, whether based in contract or tort, shall be limited to the amount paid by client for analyses. All claims, including those for negligence and any other cause whatsoever shall be deemed waived unless made in writing and received by Cardinal within thirty (30) days after completion of the applicable service. In no event shall Cardinal be liable for incidental or consequential damages, including, without limitation, business interruptions, loss of use, or loss of profits incurred by client, its subsidiaries, affiliates or successors arising out of or related to the performance of the services hereunder by Cardinal, regardless of whether such claim is based upon any of the above stated reasons or otherwise. Results relate only to the samples identified above. This report shall not be reproduced except in full with written approval of Cardinal Laboratories.

Celey D. Keene, Lab Director/Quality Manager



PHONE (575) 393-2326 ° 101 E. MARLAND ° HOBBS, NM 88240

**Analytical Results For:**

TRINITY OILFIELD SERVICES & RENTALS, LLC  
 DAN DUNKELBERG  
 P. O. BOX 2587  
 HOBBS NM, 88241  
 Fax To: NONE

Received: 09/08/2023  
 Reported: 09/13/2023  
 Project Name: CEDAR CANYON 28 4 CTB  
 Project Number: NOT GIVEN  
 Project Location: OXY - EDDY CO., NM

Sampling Date: 09/07/2023  
 Sampling Type: Soil  
 Sampling Condition: Cool & Intact  
 Sample Received By: Tamara Oldaker

**Sample ID: CF-080.0-04.0-P (H234894-12)**

BTEx 8021B		mg/kg		Analyzed By: MS						
Analyte	Result	Reporting Limit	Analyzed	Method Blank	BS	% Recovery	True Value QC	RPD	Qualifier	
Benzene*	<0.050	0.050	09/12/2023	ND	2.10	105	2.00	1.22		
Toluene*	<0.050	0.050	09/12/2023	ND	2.13	106	2.00	0.794		
Ethylbenzene*	<0.050	0.050	09/12/2023	ND	2.08	104	2.00	0.716		
Total Xylenes*	<0.150	0.150	09/12/2023	ND	6.27	104	6.00	0.555		
Total BTEx	<0.300	0.300	09/12/2023	ND						

Surrogate: 4-Bromofluorobenzene (PID) 105 % 71.5-134

Chloride, SM4500CI-B		mg/kg		Analyzed By: AC						
Analyte	Result	Reporting Limit	Analyzed	Method Blank	BS	% Recovery	True Value QC	RPD	Qualifier	
Chloride	368	16.0	09/13/2023	ND	400	100	400	3.92		

TPH 8015M		mg/kg		Analyzed By: MS					
Analyte	Result	Reporting Limit	Analyzed	Method Blank	BS	% Recovery	True Value QC	RPD	Qualifier
GRO C6-C10*	<10.0	10.0	09/12/2023	ND	199	99.5	200	6.40	
DRO >C10-C28*	<10.0	10.0	09/12/2023	ND	206	103	200	0.978	
EXT DRO >C28-C36	<10.0	10.0	09/12/2023	ND					

Surrogate: 1-Chlorooctane 73.1 % 48.2-134

Surrogate: 1-Chlorooctadecane 83.3 % 49.1-148

Cardinal Laboratories

\*=Accredited Analyte

PLEASE NOTE: Liability and Damages. Cardinal's liability and client's exclusive remedy for any claim arising, whether based in contract or tort, shall be limited to the amount paid by client for analyses. All claims, including those for negligence and any other cause whatsoever shall be deemed waived unless made in writing and received by Cardinal within thirty (30) days after completion of the applicable service. In no event shall Cardinal be liable for incidental or consequential damages, including, without limitation, business interruptions, loss of use, or loss of profits incurred by client, its subsidiaries, affiliates or successors arising out of or related to the performance of the services hereunder by Cardinal, regardless of whether such claim is based upon any of the above stated reasons or otherwise. Results relate only to the samples identified above. This report shall not be reproduced except in full with written approval of Cardinal Laboratories.

Celey D. Keene, Lab Director/Quality Manager





PHONE (575) 393-2326 • 101 E. MARLAND • HOBBS, NM 88240

**Analytical Results For:**

TRINITY OILFIELD SERVICES & RENTALS, LLC  
 DAN DUNKELBERG  
 P. O. BOX 2587  
 HOBBS NM, 88241  
 Fax To: NONE

Received: 09/08/2023  
 Reported: 09/13/2023  
 Project Name: CEDAR CANYON 28 4 CTB  
 Project Number: NOT GIVEN  
 Project Location: OXY - EDDY CO., NM

Sampling Date: 09/07/2023  
 Sampling Type: Soil  
 Sampling Condition: Cool & Intact  
 Sample Received By: Tamara Oldaker

**Sample ID: CF-081.0-04.0-P (H234894-13)**

BTEx 8021B		mg/kg		Analyzed By: MS						
Analyte	Result	Reporting Limit	Analyzed	Method Blank	BS	% Recovery	True Value QC	RPD	Qualifier	
Benzene*	<0.050	0.050	09/12/2023	ND	2.10	105	2.00	1.22		
Toluene*	<0.050	0.050	09/12/2023	ND	2.13	106	2.00	0.794		
Ethylbenzene*	<0.050	0.050	09/12/2023	ND	2.08	104	2.00	0.716		
Total Xylenes*	<0.150	0.150	09/12/2023	ND	6.27	104	6.00	0.555		
Total BTEx	<0.300	0.300	09/12/2023	ND						

Surrogate: 4-Bromofluorobenzene (PID) 105 % 71.5-134

Chloride, SM4500CI-B		mg/kg		Analyzed By: AC						
Analyte	Result	Reporting Limit	Analyzed	Method Blank	BS	% Recovery	True Value QC	RPD	Qualifier	
Chloride	320	16.0	09/13/2023	ND	400	100	400	3.92		

TPH 8015M		mg/kg		Analyzed By: MS					
Analyte	Result	Reporting Limit	Analyzed	Method Blank	BS	% Recovery	True Value QC	RPD	Qualifier
GRO C6-C10*	<10.0	10.0	09/12/2023	ND	199	99.5	200	6.40	
DRO >C10-C28*	<10.0	10.0	09/12/2023	ND	206	103	200	0.978	
EXT DRO >C28-C36	<10.0	10.0	09/12/2023	ND					

Surrogate: 1-Chlorooctane 82.6 % 48.2-134

Surrogate: 1-Chlorooctadecane 92.6 % 49.1-148

Cardinal Laboratories

\*=Accredited Analyte

PLEASE NOTE: Liability and Damages. Cardinal's liability and client's exclusive remedy for any claim arising, whether based in contract or tort, shall be limited to the amount paid by client for analyses. All claims, including those for negligence and any other cause whatsoever shall be deemed waived unless made in writing and received by Cardinal within thirty (30) days after completion of the applicable service. In no event shall Cardinal be liable for incidental or consequential damages, including, without limitation, business interruptions, loss of use, or loss of profits incurred by client, its subsidiaries, affiliates or successors arising out of or related to the performance of the services hereunder by Cardinal, regardless of whether such claim is based upon any of the above stated reasons or otherwise. Results relate only to the samples identified above. This report shall not be reproduced except in full with written approval of Cardinal Laboratories.

Celey D. Keene, Lab Director/Quality Manager



PHONE (575) 393-2326 ° 101 E. MARLAND ° HOBBS, NM 88240

### Notes and Definitions

QM-07	The spike recovery was outside acceptance limits for the MS and/or MSD. The batch was accepted based on acceptable LCS recovery.
ND	Analyte NOT DETECTED at or above the reporting limit
RPD	Relative Percent Difference
**	Samples not received at proper temperature of 6°C or below.
***	Insufficient time to reach temperature.
-	Chloride by SM4500Cl-B does not require samples be received at or below 6°C Samples reported on an as received basis (wet) unless otherwise noted on report

Cardinal Laboratories

\*=Accredited Analyte

PLEASE NOTE: Liability and Damages. Cardinal's liability and client's exclusive remedy for any claim arising, whether based in contract or tort, shall be limited to the amount paid by client for analyses. All claims, including those for negligence and any other cause whatsoever shall be deemed waived unless made in writing and received by Cardinal within thirty (30) days after completion of the applicable service. In no event shall Cardinal be liable for incidental or consequential damages, including, without limitation, business interruptions, loss of use, or loss of profits incurred by client, its subsidiaries, affiliates or successors arising out of or related to the performance of the services hereunder by Cardinal, regardless of whether such claim is based upon any of the above stated reasons or otherwise. Results relate only to the samples identified above. This report shall not be reproduced except in full with written approval of Cardinal Laboratories.

A handwritten signature in black ink, appearing to read "Celey D. Keene", is written over a horizontal line.

Celey D. Keene, Lab Director/Quality Manager

Page 16 of 17

Page 17 of 17



PHONE (575) 393-2326 ° 101 E. MARLAND ° HOBBS, NM 88240

October 06, 2023

DAN DUNKELBERG

TRINITY OILFIELD SERVICES & RENTALS, LLC

P. O. BOX 2587

HOBBS, NM 88241

RE: CEDAR CANYON 28 4 CTB

Enclosed are the results of analyses for samples received by the laboratory on 10/02/23 15:45.

Cardinal Laboratories is accredited through Texas NELAP under certificate number T104704398-22-15. Accreditation applies to drinking water, non-potable water and solid and chemical materials. All accredited analytes are denoted by an asterisk (\*). For a complete list of accredited analytes and matrices visit the TCEQ website at [www.tceq.texas.gov/field/qa/lab\\_accred\\_certif.html](http://www.tceq.texas.gov/field/qa/lab_accred_certif.html).

Cardinal Laboratories is accredited through the State of Colorado Department of Public Health and Environment for:

Method EPA 552.2	Haloacetic Acids (HAA-5)
Method EPA 524.2	Total Trihalomethanes (TTHM)
Method EPA 524.4	Regulated VOCs (V1, V2, V3)

Accreditation applies to public drinking water matrices.

This report meets NELAP requirements and is made up of a cover page, analytical results, and a copy of the original chain-of-custody. If you have any questions concerning this report, please feel free to contact me.

Sincerely,

A handwritten signature in black ink that reads "Celey D. Keene".

Celey D. Keene

Lab Director/Quality Manager





PHONE (575) 393-2326 ° 101 E. MARLAND ° HOBBS, NM 88240

**Analytical Results For:**

TRINITY OILFIELD SERVICES & RENTALS, LLC  
 DAN DUNKELBERG  
 P. O. BOX 2587  
 HOBBS NM, 88241  
 Fax To: NONE

Received: 10/02/2023  
 Reported: 10/06/2023  
 Project Name: CEDAR CANYON 28 4 CTB  
 Project Number: NOT GIVEN  
 Project Location: OXY - EDDY CO., NM

Sampling Date: 09/29/2023  
 Sampling Type: Soil  
 Sampling Condition: Cool & Intact  
 Sample Received By: Tamara Oldaker

**Sample ID: CF-015.0-04.5-S (H235356-01)**

Chloride, SM4500Cl-B		mg/kg		Analyzed By: AC						
Analyte	Result	Reporting Limit	Analyzed	Method Blank	BS	% Recovery	True Value QC	RPD	Qualifier	
Chloride	1230	16.0	10/05/2023	ND	432	108	400	3.64		
TPH 8015M		mg/kg		Analyzed By: MS						
Analyte	Result	Reporting Limit	Analyzed	Method Blank	BS	% Recovery	True Value QC	RPD	Qualifier	
GRO C6-C10*	<10.0	10.0	10/04/2023	ND	193	96.7	200	2.78		
DRO >C10-C28*	351	10.0	10/04/2023	ND	195	97.3	200	2.67		
EXT DRO >C28-C36	79.3	10.0	10/04/2023	ND						
Surrogate: 1-Chlorooctane	89.2 %	48.2-134								
Surrogate: 1-Chlorooctadecane	119 %	49.1-148								

**Sample ID: CF-017.0-04.5-S (H235356-02)**

Chloride, SM4500Cl-B		mg/kg		Analyzed By: AC					
Analyte	Result	Reporting Limit	Analyzed	Method Blank	BS	% Recovery	True Value QC	RPD	Qualifier
Chloride	2800	16.0	10/05/2023	ND	432	108	400	3.64	
TPH 8015M		mg/kg		Analyzed By: MS					
Analyte	Result	Reporting Limit	Analyzed	Method Blank	BS	% Recovery	True Value QC	RPD	Qualifier
GRO C6-C10*	<10.0	10.0	10/04/2023	ND	193	96.7	200	2.78	
DRO >C10-C28*	<10.0	10.0	10/04/2023	ND	195	97.3	200	2.67	
EXT DRO >C28-C36	<10.0	10.0	10/04/2023	ND					
Surrogate: 1-Chlorooctane	109 %	48.2-134							
Surrogate: 1-Chlorooctadecane	123 %	49.1-148							

Cardinal Laboratories

\*=Accredited Analyte

PLEASE NOTE: Liability and Damages. Cardinal's liability and client's exclusive remedy for any claim arising, whether based in contract or tort, shall be limited to the amount paid by client for analyses. All claims, including those for negligence and any other cause whatsoever shall be deemed waived unless made in writing and received by Cardinal within thirty (30) days after completion of the applicable service. In no event shall Cardinal be liable for incidental or consequential damages, including, without limitation, business interruptions, loss of use, or loss of profits incurred by client, its subsidiaries, affiliates or successors arising out of or related to the performance of the services hereunder by Cardinal, regardless of whether such claim is based upon any of the above stated reasons or otherwise. Results relate only to the samples identified above. This report shall not be reproduced except in full with written approval of Cardinal Laboratories.

Celey D. Keene, Lab Director/Quality Manager



PHONE (575) 393-2326 ° 101 E. MARLAND ° HOBBS, NM 88240

**Analytical Results For:**

TRINITY OILFIELD SERVICES & RENTALS, LLC  
 DAN DUNKELBERG  
 P. O. BOX 2587  
 HOBBS NM, 88241  
 Fax To: NONE

Received: 10/02/2023  
 Reported: 10/06/2023  
 Project Name: CEDAR CANYON 28 4 CTB  
 Project Number: NOT GIVEN  
 Project Location: OXY - EDDY CO., NM

Sampling Date: 09/29/2023  
 Sampling Type: Soil  
 Sampling Condition: Cool & Intact  
 Sample Received By: Tamara Oldaker

**Sample ID: CF-018.0-04.5-S (H235356-03)**

Chloride, SM4500Cl-B		mg/kg		Analyzed By: AC					
Analyte	Result	Reporting Limit	Analyzed	Method Blank	BS	% Recovery	True Value QC	RPD	Qualifier
Chloride	4000	16.0	10/05/2023	ND	432	108	400	3.64	
TPH 8015M		mg/kg		Analyzed By: MS					
Analyte	Result	Reporting Limit	Analyzed	Method Blank	BS	% Recovery	True Value QC	RPD	Qualifier
GRO C6-C10*	<10.0	10.0	10/04/2023	ND	193	96.7	200	2.78	
DRO >C10-C28*	191	10.0	10/04/2023	ND	195	97.3	200	2.67	
EXT DRO >C28-C36	42.2	10.0	10/04/2023	ND					
Surrogate: 1-Chlorooctane	86.7 %	48.2-134							
Surrogate: 1-Chlorooctadecane	107 %	49.1-148							

**Sample ID: CF-019.0-04.5-S (H235356-04)**

Chloride, SM4500Cl-B		mg/kg		Analyzed By: AC						
Analyte	Result	Reporting Limit	Analyzed	Method Blank	BS	% Recovery	True Value QC	RPD	Qualifier	
Chloride	2400	16.0	10/05/2023	ND	432	108	400	3.64		
TPH 8015M		mg/kg		Analyzed By: MS						
Analyte	Result	Reporting Limit	Analyzed	Method Blank	BS	% Recovery	True Value QC	RPD	Qualifier	
GRO C6-C10*	<10.0	10.0	10/04/2023	ND	193	96.7	200	2.78		
DRO >C10-C28*	124	10.0	10/04/2023	ND	195	97.3	200	2.67		
EXT DRO >C28-C36	21.3	10.0	10/04/2023	ND						
Surrogate: 1-Chlorooctane	82.6 %	48.2-134								
Surrogate: 1-Chlorooctadecane	102 %	49.1-148								

Cardinal Laboratories

\*=Accredited Analyte

PLEASE NOTE: Liability and Damages. Cardinal's liability and client's exclusive remedy for any claim arising, whether based in contract or tort, shall be limited to the amount paid by client for analyses. All claims, including those for negligence and any other cause whatsoever shall be deemed waived unless made in writing and received by Cardinal within thirty (30) days after completion of the applicable service. In no event shall Cardinal be liable for incidental or consequential damages, including, without limitation, business interruptions, loss of use, or loss of profits incurred by client, its subsidiaries, affiliates or successors arising out of or related to the performance of the services hereunder by Cardinal, regardless of whether such claim is based upon any of the above stated reasons or otherwise. Results relate only to the samples identified above. This report shall not be reproduced except in full with written approval of Cardinal Laboratories.

Celey D. Keene, Lab Director/Quality Manager



PHONE (575) 393-2326 ° 101 E. MARLAND ° HOBBS, NM 88240

**Analytical Results For:**

TRINITY OILFIELD SERVICES & RENTALS, LLC  
 DAN DUNKELBERG  
 P. O. BOX 2587  
 HOBBS NM, 88241  
 Fax To: NONE

Received: 10/02/2023  
 Reported: 10/06/2023  
 Project Name: CEDAR CANYON 28 4 CTB  
 Project Number: NOT GIVEN  
 Project Location: OXY - EDDY CO., NM

Sampling Date: 09/29/2023  
 Sampling Type: Soil  
 Sampling Condition: Cool & Intact  
 Sample Received By: Tamara Oldaker

**Sample ID: CF-020.0-04.5-S (H235356-05)**

Chloride, SM4500Cl-B		mg/kg		Analyzed By: AC						
Analyte	Result	Reporting Limit	Analyzed	Method Blank	BS	% Recovery	True Value QC	RPD	Qualifier	
Chloride	1650	16.0	10/05/2023	ND	432	108	400	3.64		
TPH 8015M		mg/kg		Analyzed By: MS						
Analyte	Result	Reporting Limit	Analyzed	Method Blank	BS	% Recovery	True Value QC	RPD	Qualifier	
GRO C6-C10*	<10.0	10.0	10/04/2023	ND	193	96.7	200	2.78		
DRO >C10-C28*	252	10.0	10/04/2023	ND	195	97.3	200	2.67		
EXT DRO >C28-C36	66.2	10.0	10/04/2023	ND						
Surrogate: 1-Chlorooctane	83.4 %	48.2-134								
Surrogate: 1-Chlorooctadecane	103 %	49.1-148								

**Sample ID: CF-022.0-04.5-S (H235356-06)**

Chloride, SM4500Cl-B		mg/kg		Analyzed By: AC						
Analyte	Result	Reporting Limit	Analyzed	Method Blank	BS	% Recovery	True Value QC	RPD	Qualifier	
Chloride	2400	16.0	10/05/2023	ND	432	108	400	3.64		
TPH 8015M		mg/kg		Analyzed By: MS						
Analyte	Result	Reporting Limit	Analyzed	Method Blank	BS	% Recovery	True Value QC	RPD	Qualifier	
GRO C6-C10*	<10.0	10.0	10/03/2023	ND	193	96.7	200	1.41		
DRO >C10-C28*	109	10.0	10/03/2023	ND	229	114	200	2.94		
EXT DRO >C28-C36	160	10.0	10/03/2023	ND						
Surrogate: 1-Chlorooctane	124 %	48.2-134								
Surrogate: 1-Chlorooctadecane	129 %	49.1-148								

Cardinal Laboratories

\*=Accredited Analyte

PLEASE NOTE: Liability and Damages. Cardinal's liability and client's exclusive remedy for any claim arising, whether based in contract or tort, shall be limited to the amount paid by client for analyses. All claims, including those for negligence and any other cause whatsoever shall be deemed waived unless made in writing and received by Cardinal within thirty (30) days after completion of the applicable service. In no event shall Cardinal be liable for incidental or consequential damages, including, without limitation, business interruptions, loss of use, or loss of profits incurred by client, its subsidiaries, affiliates or successors arising out of or related to the performance of the services hereunder by Cardinal, regardless of whether such claim is based upon any of the above stated reasons or otherwise. Results relate only to the samples identified above. This report shall not be reproduced except in full with written approval of Cardinal Laboratories.

Celey D. Keene, Lab Director/Quality Manager



PHONE (575) 393-2326 ° 101 E. MARLAND ° HOBBS, NM 88240

**Analytical Results For:**

TRINITY OILFIELD SERVICES & RENTALS, LLC  
 DAN DUNKELBERG  
 P. O. BOX 2587  
 HOBBS NM, 88241  
 Fax To: NONE

Received: 10/02/2023  
 Reported: 10/06/2023  
 Project Name: CEDAR CANYON 28 4 CTB  
 Project Number: NOT GIVEN  
 Project Location: OXY - EDDY CO., NM

Sampling Date: 09/29/2023  
 Sampling Type: Soil  
 Sampling Condition: Cool & Intact  
 Sample Received By: Tamara Oldaker

**Sample ID: CF-023.0-04.5-S (H235356-07)**

Chloride, SM4500Cl-B		mg/kg		Analyzed By: AC						
Analyte	Result	Reporting Limit	Analyzed	Method Blank	BS	% Recovery	True Value QC	RPD	Qualifier	
Chloride	1260	16.0	10/05/2023	ND	448	112	400	3.64		
TPH 8015M		mg/kg		Analyzed By: MS						
Analyte	Result	Reporting Limit	Analyzed	Method Blank	BS	% Recovery	True Value QC	RPD	Qualifier	
GRO C6-C10*	<10.0	10.0	10/03/2023	ND	193	96.7	200	1.41		
DRO >C10-C28*	105	10.0	10/03/2023	ND	229	114	200	2.94		
EXT DRO >C28-C36	123	10.0	10/03/2023	ND						
Surrogate: 1-Chlorooctane	91.7 %	48.2-134								
Surrogate: 1-Chlorooctadecane	97.2 %	49.1-148								

**Sample ID: CF-025.0-04.5-S (H235356-08)**

Chloride, SM4500Cl-B		mg/kg		Analyzed By: AC					
Analyte	Result	Reporting Limit	Analyzed	Method Blank	BS	% Recovery	True Value QC	RPD	Qualifier
Chloride	2200	16.0	10/05/2023	ND	448	112	400	3.64	
TPH 8015M		mg/kg		Analyzed By: MS					
Analyte	Result	Reporting Limit	Analyzed	Method Blank	BS	% Recovery	True Value QC	RPD	Qualifier
GRO C6-C10*	<10.0	10.0	10/03/2023	ND	193	96.7	200	1.41	
DRO >C10-C28*	<10.0	10.0	10/03/2023	ND	229	114	200	2.94	
EXT DRO >C28-C36	<10.0	10.0	10/03/2023	ND					
Surrogate: 1-Chlorooctane	111 %	48.2-134							
Surrogate: 1-Chlorooctadecane	117 %	49.1-148							

Cardinal Laboratories

\*=Accredited Analyte

PLEASE NOTE: Liability and Damages. Cardinal's liability and client's exclusive remedy for any claim arising, whether based in contract or tort, shall be limited to the amount paid by client for analyses. All claims, including those for negligence and any other cause whatsoever shall be deemed waived unless made in writing and received by Cardinal within thirty (30) days after completion of the applicable service. In no event shall Cardinal be liable for incidental or consequential damages, including, without limitation, business interruptions, loss of use, or loss of profits incurred by client, its subsidiaries, affiliates or successors arising out of or related to the performance of the services hereunder by Cardinal, regardless of whether such claim is based upon any of the above stated reasons or otherwise. Results relate only to the samples identified above. This report shall not be reproduced except in full with written approval of Cardinal Laboratories.

Celey D. Keene, Lab Director/Quality Manager



PHONE (575) 393-2326 ° 101 E. MARLAND ° HOBBS, NM 88240

**Analytical Results For:**

TRINITY OILFIELD SERVICES & RENTALS, LLC  
 DAN DUNKELBERG  
 P. O. BOX 2587  
 HOBBS NM, 88241  
 Fax To: NONE

Received: 10/02/2023  
 Reported: 10/06/2023  
 Project Name: CEDAR CANYON 28 4 CTB  
 Project Number: NOT GIVEN  
 Project Location: OXY - EDDY CO., NM

Sampling Date: 09/29/2023  
 Sampling Type: Soil  
 Sampling Condition: Cool & Intact  
 Sample Received By: Tamara Oldaker

**Sample ID: CF-026.0-04.5-S (H235356-09)**

Chloride, SM4500Cl-B		mg/kg		Analyzed By: AC					
Analyte	Result	Reporting Limit	Analyzed	Method Blank	BS	% Recovery	True Value QC	RPD	Qualifier
Chloride	1550	16.0	10/05/2023	ND	448	112	400	3.64	
TPH 8015M		mg/kg		Analyzed By: MS					
Analyte	Result	Reporting Limit	Analyzed	Method Blank	BS	% Recovery	True Value QC	RPD	Qualifier
GRO C6-C10*	<10.0	10.0	10/03/2023	ND	193	96.7	200	1.41	
DRO >C10-C28*	<10.0	10.0	10/03/2023	ND	229	114	200	2.94	
EXT DRO >C28-C36	<10.0	10.0	10/03/2023	ND					
Surrogate: 1-Chlorooctane	90.1 %	48.2-134							
Surrogate: 1-Chlorooctadecane	93.2 %	49.1-148							

**Sample ID: CF-029.0-04.5-S (H235356-10)**

Chloride, SM4500Cl-B		mg/kg		Analyzed By: AC					
Analyte	Result	Reporting Limit	Analyzed	Method Blank	BS	% Recovery	True Value QC	RPD	Qualifier
Chloride	2600	16.0	10/05/2023	ND	448	112	400	3.64	
TPH 8015M		mg/kg		Analyzed By: MS					
Analyte	Result	Reporting Limit	Analyzed	Method Blank	BS	% Recovery	True Value QC	RPD	Qualifier
GRO C6-C10*	<10.0	10.0	10/03/2023	ND	193	96.7	200	1.41	
DRO >C10-C28*	<10.0	10.0	10/03/2023	ND	229	114	200	2.94	
EXT DRO >C28-C36	<10.0	10.0	10/03/2023	ND					
Surrogate: 1-Chlorooctane	96.8 %	48.2-134							
Surrogate: 1-Chlorooctadecane	101 %	49.1-148							

Cardinal Laboratories

\*=Accredited Analyte

PLEASE NOTE: Liability and Damages. Cardinal's liability and client's exclusive remedy for any claim arising, whether based in contract or tort, shall be limited to the amount paid by client for analyses. All claims, including those for negligence and any other cause whatsoever shall be deemed waived unless made in writing and received by Cardinal within thirty (30) days after completion of the applicable service. In no event shall Cardinal be liable for incidental or consequential damages, including, without limitation, business interruptions, loss of use, or loss of profits incurred by client, its subsidiaries, affiliates or successors arising out of or related to the performance of the services hereunder by Cardinal, regardless of whether such claim is based upon any of the above stated reasons or otherwise. Results relate only to the samples identified above. This report shall not be reproduced except in full with written approval of Cardinal Laboratories.

Celey D. Keene, Lab Director/Quality Manager





PHONE (575) 393-2326 ° 101 E. MARLAND ° HOBBS, NM 88240

**Analytical Results For:**

TRINITY OILFIELD SERVICES & RENTALS, LLC  
 DAN DUNKELBERG  
 P. O. BOX 2587  
 HOBBS NM, 88241  
 Fax To: NONE

Received: 10/02/2023  
 Reported: 10/06/2023  
 Project Name: CEDAR CANYON 28 4 CTB  
 Project Number: NOT GIVEN  
 Project Location: OXY - EDDY CO., NM

Sampling Date: 09/29/2023  
 Sampling Type: Soil  
 Sampling Condition: Cool & Intact  
 Sample Received By: Tamara Oldaker

**Sample ID: CF-030.0-04.5-S (H235356-11)**

Chloride, SM4500Cl-B		mg/kg		Analyzed By: AC					
Analyte	Result	Reporting Limit	Analyzed	Method Blank	BS	% Recovery	True Value QC	RPD	Qualifier
Chloride	2880	16.0	10/05/2023	ND	448	112	400	3.64	
TPH 8015M		mg/kg		Analyzed By: MS					
Analyte	Result	Reporting Limit	Analyzed	Method Blank	BS	% Recovery	True Value QC	RPD	Qualifier
GRO C6-C10*	<10.0	10.0	10/04/2023	ND	193	96.7	200	1.41	
DRO >C10-C28*	10.7	10.0	10/04/2023	ND	229	114	200	2.94	
EXT DRO >C28-C36	<10.0	10.0	10/04/2023	ND					
Surrogate: 1-Chlorooctane	103 %	48.2-134							
Surrogate: 1-Chlorooctadecane	108 %	49.1-148							

**Sample ID: CF-031.0-04.5-S (H235356-12)**

Chloride, SM4500CI-B		mg/kg		Analyzed By: AC						
Analyte	Result	Reporting Limit	Analyzed	Method Blank	BS	% Recovery	True Value QC	RPD	Qualifier	
Chloride	2400	16.0	10/05/2023	ND	448	112	400	3.64		
TPH 8015M		mg/kg		Analyzed By: MS						
Analyte	Result	Reporting Limit	Analyzed	Method Blank	BS	% Recovery	True Value QC	RPD	Qualifier	
GRO C6-C10*	<10.0	10.0	10/04/2023	ND	193	96.7	200	1.41		
DRO >C10-C28*	149	10.0	10/04/2023	ND	229	114	200	2.94		
EXT DRO >C28-C36	19.3	10.0	10/04/2023	ND						
Surrogate: 1-Chlorooctane	86.5 %	48.2-134								
Surrogate: 1-Chlorooctadecane	95.0 %	49.1-148								

Cardinal Laboratories

\*=Accredited Analyte

PLEASE NOTE: Liability and Damages. Cardinal's liability and client's exclusive remedy for any claim arising, whether based in contract or tort, shall be limited to the amount paid by client for analyses. All claims, including those for negligence and any other cause whatsoever shall be deemed waived unless made in writing and received by Cardinal within thirty (30) days after completion of the applicable service. In no event shall Cardinal be liable for incidental or consequential damages, including, without limitation, business interruptions, loss of use, or loss of profits incurred by client, its subsidiaries, affiliates or successors arising out of or related to the performance of the services hereunder by Cardinal, regardless of whether such claim is based upon any of the above stated reasons or otherwise. Results relate only to the samples identified above. This report shall not be reproduced except in full with written approval of Cardinal Laboratories.

Celey D. Keene, Lab Director/Quality Manager

PHONE (575) 393-2326 ° 101 E. MARLAND ° HOBBS, NM 88240

---

**Notes and Definitions**

ND	Analyte NOT DETECTED at or above the reporting limit
RPD	Relative Percent Difference
**	Samples not received at proper temperature of 6°C or below.
***	Insufficient time to reach temperature.
-	Chloride by SM4500Cl-B does not require samples be received at or below 6°C Samples reported on an as received basis (wet) unless otherwise noted on report

---

Cardinal Laboratories

\*=Accredited Analyte

PLEASE NOTE: Liability and Damages. Cardinal's liability and client's exclusive remedy for any claim arising, whether based in contract or tort, shall be limited to the amount paid by client for analyses. All claims, including those for negligence and any other cause whatsoever shall be deemed waived unless made in writing and received by Cardinal within thirty (30) days after completion of the applicable service. In no event shall Cardinal be liable for incidental or consequential damages, including, without limitation, business interruptions, loss of use, or loss of profits incurred by client, its subsidiaries, affiliates or successors arising out of or related to the performance of the services hereunder by Cardinal, regardless of whether such claim is based upon any of the above stated reasons or otherwise. Results relate only to the samples identified above. This report shall not be reproduced except in full with written approval of Cardinal Laboratories.

A handwritten signature in black ink, appearing to read "Celey D. Keene".

---

Celey D. Keene, Lab Director/Quality Manager

Page 9 of 10

Page 10 of 10



PHONE (575) 393-2326 ° 101 E. MARLAND ° HOBBS, NM 88240

---

October 11, 2023

DAN DUNKELBERG

TRINITY OILFIELD SERVICES & RENTALS, LLC

P. O. BOX 2587

HOBBS, NM 88241

RE: CEDAR CANYON 28 4 CTB

Enclosed are the results of analyses for samples received by the laboratory on 10/06/23 12:32.

Cardinal Laboratories is accredited through Texas NELAP under certificate number T104704398-22-15. Accreditation applies to drinking water, non-potable water and solid and chemical materials. All accredited analytes are denoted by an asterisk (\*). For a complete list of accredited analytes and matrices visit the TCEQ website at [www.tceq.texas.gov/field/qa/lab\\_accred\\_certif.html](http://www.tceq.texas.gov/field/qa/lab_accred_certif.html).

Cardinal Laboratories is accredited through the State of Colorado Department of Public Health and Environment for:

Method EPA 552.2	Haloacetic Acids (HAA-5)
Method EPA 524.2	Total Trihalomethanes (TTHM)
Method EPA 524.4	Regulated VOCs (V1, V2, V3)

Accreditation applies to public drinking water matrices.

This report meets NELAP requirements and is made up of a cover page, analytical results, and a copy of the original chain-of-custody. If you have any questions concerning this report, please feel free to contact me.

Sincerely,

A handwritten signature in black ink that reads "Celey D. Keene".

Celey D. Keene

Lab Director/Quality Manager





PHONE (575) 393-2326 ° 101 E. MARLAND ° HOBBS, NM 88240

**Analytical Results For:**

TRINITY OILFIELD SERVICES & RENTALS, LLC  
 DAN DUNKELBERG  
 P. O. BOX 2587  
 HOBBS NM, 88241  
 Fax To: NONE

Received: 10/06/2023  
 Reported: 10/11/2023  
 Project Name: CEDAR CANYON 28 4 CTB  
 Project Number: NOT GIVEN  
 Project Location: OXY - EDDY CO., NM

Sampling Date: 10/02/2023  
 Sampling Type: Soil  
 Sampling Condition: Cool & Intact  
 Sample Received By: Shalyn Rodriguez

**Sample ID: CF-082.0-04.0-P (H235461-01)**

BTEx 8021B		mg/kg		Analyzed By: JH					
Analyte	Result	Reporting Limit	Analyzed	Method Blank	BS	% Recovery	True Value QC	RPD	Qualifier
Benzene*	<0.050	0.050	10/08/2023	ND	2.06	103	2.00	1.84	
Toluene*	<0.050	0.050	10/08/2023	ND	1.95	97.5	2.00	1.75	
Ethylbenzene*	<0.050	0.050	10/08/2023	ND	2.01	100	2.00	1.31	
Total Xylenes*	<0.150	0.150	10/08/2023	ND	6.15	103	6.00	1.97	
Total BTEX	<0.300	0.300	10/08/2023	ND					

Surrogate: 4-Bromofluorobenzene (PID) 99.5 % 71.5-134

Chloride, SM4500Cl-B		mg/kg		Analyzed By: AC					
Analyte	Result	Reporting Limit	Analyzed	Method Blank	BS	% Recovery	True Value QC	RPD	Qualifier
Chloride	1180	16.0	10/09/2023	ND	416	104	400	3.77	

TPH 8015M		mg/kg		Analyzed By: MS					
Analyte	Result	Reporting Limit	Analyzed	Method Blank	BS	% Recovery	True Value QC	RPD	Qualifier
GRO C6-C10*	<10.0	10.0	10/09/2023	ND	201	101	200	4.44	
DRO >C10-C28*	<10.0	10.0	10/09/2023	ND	198	98.9	200	4.99	
EXT DRO >C28-C36	<10.0	10.0	10/09/2023	ND					

Surrogate: 1-Chlorooctane 84.9 % 48.2-134

Surrogate: 1-Chlorooctadecane 93.5 % 49.1-148

Cardinal Laboratories

\*=Accredited Analyte

PLEASE NOTE: Liability and Damages. Cardinal's liability and client's exclusive remedy for any claim arising, whether based in contract or tort, shall be limited to the amount paid by client for analyses. All claims, including those for negligence and any other cause whatsoever shall be deemed waived unless made in writing and received by Cardinal within thirty (30) days after completion of the applicable service. In no event shall Cardinal be liable for incidental or consequential damages, including, without limitation, business interruptions, loss of use, or loss of profits incurred by client, its subsidiaries, affiliates or successors arising out of or related to the performance of the services hereunder by Cardinal, regardless of whether such claim is based upon any of the above stated reasons or otherwise. Results relate only to the samples identified above. This report shall not be reproduced except in full with written approval of Cardinal Laboratories.

Celey D. Keene, Lab Director/Quality Manager



PHONE (575) 393-2326 ° 101 E. MARLAND ° HOBBS, NM 88240

**Analytical Results For:**

TRINITY OILFIELD SERVICES & RENTALS, LLC  
 DAN DUNKELBERG  
 P. O. BOX 2587  
 HOBBS NM, 88241  
 Fax To: NONE

Received: 10/06/2023  
 Reported: 10/11/2023  
 Project Name: CEDAR CANYON 28 4 CTB  
 Project Number: NOT GIVEN  
 Project Location: OXY - EDDY CO., NM

Sampling Date: 10/02/2023  
 Sampling Type: Soil  
 Sampling Condition: Cool & Intact  
 Sample Received By: Shalyn Rodriguez

**Sample ID: CF-083.0-04.0-P (H235461-02)**

BTEx 8021B		mg/kg		Analyzed By: JH						
Analyte	Result	Reporting Limit	Analyzed	Method Blank	BS	% Recovery	True Value QC	RPD	Qualifier	
Benzene*	<0.050	0.050	10/08/2023	ND	2.06	103	2.00	1.84		
Toluene*	<0.050	0.050	10/08/2023	ND	1.95	97.5	2.00	1.75		
Ethylbenzene*	<0.050	0.050	10/08/2023	ND	2.01	100	2.00	1.31		
Total Xylenes*	<0.150	0.150	10/08/2023	ND	6.15	103	6.00	1.97		
Total BTEX	<0.300	0.300	10/08/2023	ND						

Surrogate: 4-Bromofluorobenzene (PID) 97.5 % 71.5-134

Chloride, SM4500Cl-B		mg/kg		Analyzed By: AC						
Analyte	Result	Reporting Limit	Analyzed	Method Blank	BS	% Recovery	True Value QC	RPD	Qualifier	
Chloride	1150	16.0	10/09/2023	ND	416	104	400	3.77		

TPH 8015M		mg/kg		Analyzed By: MS					
Analyte	Result	Reporting Limit	Analyzed	Method Blank	BS	% Recovery	True Value QC	RPD	Qualifier
GRO C6-C10*	<10.0	10.0	10/09/2023	ND	201	101	200	4.44	
DRO >C10-C28*	25.5	10.0	10/09/2023	ND	198	98.9	200	4.99	
EXT DRO >C28-C36	10.8	10.0	10/09/2023	ND					

Surrogate: 1-Chlorooctane 92.7 % 48.2-134

Surrogate: 1-Chlorooctadecane 105 % 49.1-148

Cardinal Laboratories

\*=Accredited Analyte

PLEASE NOTE: Liability and Damages. Cardinal's liability and client's exclusive remedy for any claim arising, whether based in contract or tort, shall be limited to the amount paid by client for analyses. All claims, including those for negligence and any other cause whatsoever shall be deemed waived unless made in writing and received by Cardinal within thirty (30) days after completion of the applicable service. In no event shall Cardinal be liable for incidental or consequential damages, including, without limitation, business interruptions, loss of use, or loss of profits incurred by client, its subsidiaries, affiliates or successors arising out of or related to the performance of the services hereunder by Cardinal, regardless of whether such claim is based upon any of the above stated reasons or otherwise. Results relate only to the samples identified above. This report shall not be reproduced except in full with written approval of Cardinal Laboratories.

Celey D. Keene, Lab Director/Quality Manager



PHONE (575) 393-2326 ° 101 E. MARLAND ° HOBBS, NM 88240

**Analytical Results For:**

TRINITY OILFIELD SERVICES & RENTALS, LLC  
 DAN DUNKELBERG  
 P. O. BOX 2587  
 HOBBS NM, 88241  
 Fax To: NONE

Received: 10/06/2023  
 Reported: 10/11/2023  
 Project Name: CEDAR CANYON 28 4 CTB  
 Project Number: NOT GIVEN  
 Project Location: OXY - EDDY CO., NM

Sampling Date: 10/02/2023  
 Sampling Type: Soil  
 Sampling Condition: Cool & Intact  
 Sample Received By: Shalyn Rodriguez

**Sample ID: CF-084.0-04.0-P (H235461-03)**

BTEx 8021B		mg/kg		Analyzed By: JH						
Analyte	Result	Reporting Limit	Analyzed	Method Blank	BS	% Recovery	True Value QC	RPD	Qualifier	
Benzene*	<0.050	0.050	10/08/2023	ND	2.06	103	2.00	1.84		
Toluene*	<0.050	0.050	10/08/2023	ND	1.95	97.5	2.00	1.75		
Ethylbenzene*	<0.050	0.050	10/08/2023	ND	2.01	100	2.00	1.31		
Total Xylenes*	<0.150	0.150	10/08/2023	ND	6.15	103	6.00	1.97		
Total BTEX	<0.300	0.300	10/08/2023	ND						

Surrogate: 4-Bromofluorobenzene (PID) 98.7 % 71.5-134

Chloride, SM4500Cl-B		mg/kg		Analyzed By: AC					
Analyte	Result	Reporting Limit	Analyzed	Method Blank	BS	% Recovery	True Value QC	RPD	Qualifier
Chloride	256	16.0	10/09/2023	ND	416	104	400	3.77	

TPH 8015M		mg/kg		Analyzed By: MS					
Analyte	Result	Reporting Limit	Analyzed	Method Blank	BS	% Recovery	True Value QC	RPD	Qualifier
GRO C6-C10*	<10.0	10.0	10/09/2023	ND	201	101	200	4.44	
DRO >C10-C28*	224	10.0	10/09/2023	ND	198	98.9	200	4.99	
EXT DRO >C28-C36	82.5	10.0	10/09/2023	ND					

Surrogate: 1-Chlorooctane 107 % 48.2-134

Surrogate: 1-Chlorooctadecane 145 % 49.1-148

Cardinal Laboratories

\*=Accredited Analyte

PLEASE NOTE: Liability and Damages. Cardinal's liability and client's exclusive remedy for any claim arising, whether based in contract or tort, shall be limited to the amount paid by client for analyses. All claims, including those for negligence and any other cause whatsoever shall be deemed waived unless made in writing and received by Cardinal within thirty (30) days after completion of the applicable service. In no event shall Cardinal be liable for incidental or consequential damages, including, without limitation, business interruptions, loss of use, or loss of profits incurred by client, its subsidiaries, affiliates or successors arising out of or related to the performance of the services hereunder by Cardinal, regardless of whether such claim is based upon any of the above stated reasons or otherwise. Results relate only to the samples identified above. This report shall not be reproduced except in full with written approval of Cardinal Laboratories.

Celey D. Keene, Lab Director/Quality Manager



PHONE (575) 393-2326 ° 101 E. MARLAND ° HOBBS, NM 88240

**Analytical Results For:**

TRINITY OILFIELD SERVICES & RENTALS, LLC  
 DAN DUNKELBERG  
 P. O. BOX 2587  
 HOBBS NM, 88241  
 Fax To: NONE

Received: 10/06/2023  
 Reported: 10/11/2023  
 Project Name: CEDAR CANYON 28 4 CTB  
 Project Number: NOT GIVEN  
 Project Location: OXY - EDDY CO., NM

Sampling Date: 10/02/2023  
 Sampling Type: Soil  
 Sampling Condition: Cool & Intact  
 Sample Received By: Shalyn Rodriguez

**Sample ID: CF-085.0-04.0-P (H235461-04)**

BTEX 8021B		mg/kg		Analyzed By: JH						
Analyte	Result	Reporting Limit	Analyzed	Method Blank	BS	% Recovery	True Value QC	RPD	Qualifier	
Benzene*	<0.050	0.050	10/08/2023	ND	2.06	103	2.00	1.84		
Toluene*	<0.050	0.050	10/08/2023	ND	1.95	97.5	2.00	1.75		
Ethylbenzene*	<0.050	0.050	10/08/2023	ND	2.01	100	2.00	1.31		
Total Xylenes*	<0.150	0.150	10/08/2023	ND	6.15	103	6.00	1.97		
Total BTEX	<0.300	0.300	10/08/2023	ND						

Surrogate: 4-Bromofluorobenzene (PID) 101 % 71.5-134

Chloride, SM4500Cl-B		mg/kg		Analyzed By: AC						
Analyte	Result	Reporting Limit	Analyzed	Method Blank	BS	% Recovery	True Value QC	RPD	Qualifier	
Chloride	1020	16.0	10/09/2023	ND	416	104	400	3.77		

TPH 8015M		mg/kg		Analyzed By: MS					
Analyte	Result	Reporting Limit	Analyzed	Method Blank	BS	% Recovery	True Value QC	RPD	Qualifier
GRO C6-C10*	<10.0	10.0	10/09/2023	ND	201	101	200	4.44	
DRO >C10-C28*	<10.0	10.0	10/09/2023	ND	198	98.9	200	4.99	
EXT DRO >C28-C36	<10.0	10.0	10/09/2023	ND					

Surrogate: 1-Chlorooctane 103 % 48.2-134

Surrogate: 1-Chlorooctadecane 116 % 49.1-148

Cardinal Laboratories

\*=Accredited Analyte

PLEASE NOTE: Liability and Damages. Cardinal's liability and client's exclusive remedy for any claim arising, whether based in contract or tort, shall be limited to the amount paid by client for analyses. All claims, including those for negligence and any other cause whatsoever shall be deemed waived unless made in writing and received by Cardinal within thirty (30) days after completion of the applicable service. In no event shall Cardinal be liable for incidental or consequential damages, including, without limitation, business interruptions, loss of use, or loss of profits incurred by client, its subsidiaries, affiliates or successors arising out of or related to the performance of the services hereunder by Cardinal, regardless of whether such claim is based upon any of the above stated reasons or otherwise. Results relate only to the samples identified above. This report shall not be reproduced except in full with written approval of Cardinal Laboratories.

Celey D. Keene, Lab Director/Quality Manager



PHONE (575) 393-2326 ° 101 E. MARLAND ° HOBBS, NM 88240

**Analytical Results For:**

TRINITY OILFIELD SERVICES & RENTALS, LLC  
 DAN DUNKELBERG  
 P. O. BOX 2587  
 HOBBS NM, 88241  
 Fax To: NONE

Received: 10/06/2023  
 Reported: 10/11/2023  
 Project Name: CEDAR CANYON 28 4 CTB  
 Project Number: NOT GIVEN  
 Project Location: OXY - EDDY CO., NM

Sampling Date: 10/02/2023  
 Sampling Type: Soil  
 Sampling Condition: Cool & Intact  
 Sample Received By: Shalyn Rodriguez

**Sample ID: CF-086.0-04.0-P (H235461-05)**

BTEX 8021B		mg/kg		Analyzed By: JH						
Analyte	Result	Reporting Limit	Analyzed	Method Blank	BS	% Recovery	True Value QC	RPD	Qualifier	
Benzene*	<0.050	0.050	10/08/2023	ND	2.06	103	2.00	1.84		
Toluene*	<0.050	0.050	10/08/2023	ND	1.95	97.5	2.00	1.75		
Ethylbenzene*	<0.050	0.050	10/08/2023	ND	2.01	100	2.00	1.31		
Total Xylenes*	<0.150	0.150	10/08/2023	ND	6.15	103	6.00	1.97		
Total BTEX	<0.300	0.300	10/08/2023	ND						

Surrogate: 4-Bromofluorobenzene (PID) 103 % 71.5-134

Chloride, SM4500Cl-B		mg/kg		Analyzed By: AC						
Analyte	Result	Reporting Limit	Analyzed	Method Blank	BS	% Recovery	True Value QC	RPD	Qualifier	
Chloride	1220	16.0	10/09/2023	ND	416	104	400	3.77		

TPH 8015M		mg/kg		Analyzed By: MS				S-04	
Analyte	Result	Reporting Limit	Analyzed	Method Blank	BS	% Recovery	True Value QC	RPD	Qualifier
GRO C6-C10*	<10.0	10.0	10/09/2023	ND	201	101	200	4.44	
DRO >C10-C28*	368	10.0	10/09/2023	ND	198	98.9	200	4.99	
EXT DRO >C28-C36	175	10.0	10/09/2023	ND					

Surrogate: 1-Chlorooctane 103 % 48.2-134

Surrogate: 1-Chlorooctadecane 163 % 49.1-148

Cardinal Laboratories

\*=Accredited Analyte

PLEASE NOTE: Liability and Damages. Cardinal's liability and client's exclusive remedy for any claim arising, whether based in contract or tort, shall be limited to the amount paid by client for analyses. All claims, including those for negligence and any other cause whatsoever shall be deemed waived unless made in writing and received by Cardinal within thirty (30) days after completion of the applicable service. In no event shall Cardinal be liable for incidental or consequential damages, including, without limitation, business interruptions, loss of use, or loss of profits incurred by client, its subsidiaries, affiliates or successors arising out of or related to the performance of the services hereunder by Cardinal, regardless of whether such claim is based upon any of the above stated reasons or otherwise. Results relate only to the samples identified above. This report shall not be reproduced except in full with written approval of Cardinal Laboratories.

Celey D. Keene, Lab Director/Quality Manager





PHONE (575) 393-2326 ° 101 E. MARLAND ° HOBBS, NM 88240

**Analytical Results For:**

TRINITY OILFIELD SERVICES & RENTALS, LLC  
 DAN DUNKELBERG  
 P. O. BOX 2587  
 HOBBS NM, 88241  
 Fax To: NONE

Received: 10/06/2023  
 Reported: 10/11/2023  
 Project Name: CEDAR CANYON 28 4 CTB  
 Project Number: NOT GIVEN  
 Project Location: OXY - EDDY CO., NM

Sampling Date: 10/02/2023  
 Sampling Type: Soil  
 Sampling Condition: Cool & Intact  
 Sample Received By: Shalyn Rodriguez

**Sample ID: CF-087.0-04.0-P (H235461-06)**

BTEx 8021B		mg/kg		Analyzed By: JH						
Analyte	Result	Reporting Limit	Analyzed	Method Blank	BS	% Recovery	True Value QC	RPD	Qualifier	
Benzene*	<0.050	0.050	10/08/2023	ND	2.06	103	2.00	1.84		
Toluene*	<0.050	0.050	10/08/2023	ND	1.95	97.5	2.00	1.75		
Ethylbenzene*	<0.050	0.050	10/08/2023	ND	2.01	100	2.00	1.31		
Total Xylenes*	<0.150	0.150	10/08/2023	ND	6.15	103	6.00	1.97		
Total BTEx	<0.300	0.300	10/08/2023	ND						

Surrogate: 4-Bromofluorobenzene (PID) 99.9 % 71.5-134

Chloride, SM4500CI-B		mg/kg		Analyzed By: AC						
Analyte	Result	Reporting Limit	Analyzed	Method Blank	BS	% Recovery	True Value QC	RPD	Qualifier	
Chloride	464	16.0	10/09/2023	ND	416	104	400	3.77		

TPH 8015M		mg/kg		Analyzed By: MS					
Analyte	Result	Reporting Limit	Analyzed	Method Blank	BS	% Recovery	True Value QC	RPD	Qualifier
GRO C6-C10*	<10.0	10.0	10/09/2023	ND	201	101	200	4.44	
DRO >C10-C28*	312	10.0	10/09/2023	ND	198	98.9	200	4.99	
EXT DRO >C28-C36	128	10.0	10/09/2023	ND					

Surrogate: 1-Chlorooctane 107 % 48.2-134

Surrogate: 1-Chlorooctadecane 125 % 49.1-148

Cardinal Laboratories

\*=Accredited Analyte

PLEASE NOTE: Liability and Damages. Cardinal's liability and client's exclusive remedy for any claim arising, whether based in contract or tort, shall be limited to the amount paid by client for analyses. All claims, including those for negligence and any other cause whatsoever shall be deemed waived unless made in writing and received by Cardinal within thirty (30) days after completion of the applicable service. In no event shall Cardinal be liable for incidental or consequential damages, including, without limitation, business interruptions, loss of use, or loss of profits incurred by client, its subsidiaries, affiliates or successors arising out of or related to the performance of the services hereunder by Cardinal, regardless of whether such claim is based upon any of the above stated reasons or otherwise. Results relate only to the samples identified above. This report shall not be reproduced except in full with written approval of Cardinal Laboratories.

Celey D. Keene, Lab Director/Quality Manager



PHONE (575) 393-2326 ° 101 E. MARLAND ° HOBBS, NM 88240

**Analytical Results For:**

TRINITY OILFIELD SERVICES & RENTALS, LLC  
 DAN DUNKELBERG  
 P. O. BOX 2587  
 HOBBS NM, 88241  
 Fax To: NONE

Received: 10/06/2023  
 Reported: 10/11/2023  
 Project Name: CEDAR CANYON 28 4 CTB  
 Project Number: NOT GIVEN  
 Project Location: OXY - EDDY CO., NM

Sampling Date: 10/02/2023  
 Sampling Type: Soil  
 Sampling Condition: Cool & Intact  
 Sample Received By: Shalyn Rodriguez

**Sample ID: CF-088.0-04.0-P (H235461-07)**

BTEx 8021B		mg/kg		Analyzed By: JH						
Analyte	Result	Reporting Limit	Analyzed	Method Blank	BS	% Recovery	True Value QC	RPD	Qualifier	
Benzene*	<0.050	0.050	10/08/2023	ND	2.06	103	2.00	1.84		
Toluene*	<0.050	0.050	10/08/2023	ND	1.95	97.5	2.00	1.75		
Ethylbenzene*	<0.050	0.050	10/08/2023	ND	2.01	100	2.00	1.31		
Total Xylenes*	<0.150	0.150	10/08/2023	ND	6.15	103	6.00	1.97		
Total BTEX	<0.300	0.300	10/08/2023	ND						

Surrogate: 4-Bromofluorobenzene (PID) 96.9 % 71.5-134

Chloride, SM4500Cl-B		mg/kg		Analyzed By: AC					
Analyte	Result	Reporting Limit	Analyzed	Method Blank	BS	% Recovery	True Value QC	RPD	Qualifier
Chloride	1200	16.0	10/09/2023	ND	416	104	400	3.77	

TPH 8015M		mg/kg		Analyzed By: MS					
Analyte	Result	Reporting Limit	Analyzed	Method Blank	BS	% Recovery	True Value QC	RPD	Qualifier
GRO C6-C10*	<10.0	10.0	10/09/2023	ND	201	101	200	4.44	
DRO >C10-C28*	58.8	10.0	10/09/2023	ND	198	98.9	200	4.99	
EXT DRO >C28-C36	30.2	10.0	10/09/2023	ND					

Surrogate: 1-Chlorooctane 93.1 % 48.2-134

Surrogate: 1-Chlorooctadecane 108 % 49.1-148

Cardinal Laboratories

\*=Accredited Analyte

PLEASE NOTE: Liability and Damages. Cardinal's liability and client's exclusive remedy for any claim arising, whether based in contract or tort, shall be limited to the amount paid by client for analyses. All claims, including those for negligence and any other cause whatsoever shall be deemed waived unless made in writing and received by Cardinal within thirty (30) days after completion of the applicable service. In no event shall Cardinal be liable for incidental or consequential damages, including, without limitation, business interruptions, loss of use, or loss of profits incurred by client, its subsidiaries, affiliates or successors arising out of or related to the performance of the services hereunder by Cardinal, regardless of whether such claim is based upon any of the above stated reasons or otherwise. Results relate only to the samples identified above. This report shall not be reproduced except in full with written approval of Cardinal Laboratories.

Celey D. Keene, Lab Director/Quality Manager



PHONE (575) 393-2326 ° 101 E. MARLAND ° HOBBS, NM 88240

**Analytical Results For:**

TRINITY OILFIELD SERVICES & RENTALS, LLC  
 DAN DUNKELBERG  
 P. O. BOX 2587  
 HOBBS NM, 88241  
 Fax To: NONE

Received: 10/06/2023  
 Reported: 10/11/2023  
 Project Name: CEDAR CANYON 28 4 CTB  
 Project Number: NOT GIVEN  
 Project Location: OXY - EDDY CO., NM

Sampling Date: 10/02/2023  
 Sampling Type: Soil  
 Sampling Condition: Cool & Intact  
 Sample Received By: Shalyn Rodriguez

**Sample ID: CF-089.0-04.0-P (H235461-08)**

BTEx 8021B		mg/kg		Analyzed By: JH						
Analyte	Result	Reporting Limit	Analyzed	Method Blank	BS	% Recovery	True Value QC	RPD	Qualifier	
Benzene*	<0.050	0.050	10/08/2023	ND	2.06	103	2.00	1.84		
Toluene*	<0.050	0.050	10/08/2023	ND	1.95	97.5	2.00	1.75		
Ethylbenzene*	<0.050	0.050	10/08/2023	ND	2.01	100	2.00	1.31		
Total Xylenes*	<0.150	0.150	10/08/2023	ND	6.15	103	6.00	1.97		
Total BTEx	<0.300	0.300	10/08/2023	ND						

Surrogate: 4-Bromofluorobenzene (PID) 98.9 % 71.5-134

Chloride, SM4500CI-B		mg/kg		Analyzed By: AC					
Analyte	Result	Reporting Limit	Analyzed	Method Blank	BS	% Recovery	True Value QC	RPD	Qualifier
Chloride	992	16.0	10/09/2023	ND	416	104	400	7.41	

TPH 8015M		mg/kg		Analyzed By: MS					
Analyte	Result	Reporting Limit	Analyzed	Method Blank	BS	% Recovery	True Value QC	RPD	Qualifier
GRO C6-C10*	<10.0	10.0	10/09/2023	ND	201	101	200	4.44	
DRO >C10-C28*	350	10.0	10/09/2023	ND	198	98.9	200	4.99	
EXT DRO >C28-C36	159	10.0	10/09/2023	ND					

Surrogate: 1-Chlorooctane 92.1 % 48.2-134

Surrogate: 1-Chlorooctadecane 105 % 49.1-148

Cardinal Laboratories

\*=Accredited Analyte

PLEASE NOTE: Liability and Damages. Cardinal's liability and client's exclusive remedy for any claim arising, whether based in contract or tort, shall be limited to the amount paid by client for analyses. All claims, including those for negligence and any other cause whatsoever shall be deemed waived unless made in writing and received by Cardinal within thirty (30) days after completion of the applicable service. In no event shall Cardinal be liable for incidental or consequential damages, including, without limitation, business interruptions, loss of use, or loss of profits incurred by client, its subsidiaries, affiliates or successors arising out of or related to the performance of the services hereunder by Cardinal, regardless of whether such claim is based upon any of the above stated reasons or otherwise. Results relate only to the samples identified above. This report shall not be reproduced except in full with written approval of Cardinal Laboratories.

Celey D. Keene, Lab Director/Quality Manager



PHONE (575) 393-2326 • 101 E. MARLAND • HOBBS, NM 88240

### Notes and Definitions

S-04	The surrogate recovery for this sample is outside of established control limits due to a sample matrix effect.
QM-07	The spike recovery was outside acceptance limits for the MS and/or MSD. The batch was accepted based on acceptable LCS recovery.
ND	Analyte NOT DETECTED at or above the reporting limit
RPD	Relative Percent Difference
**	Samples not received at proper temperature of 6°C or below.
***	Insufficient time to reach temperature.
-	Chloride by SM4500Cl-B does not require samples be received at or below 6°C Samples reported on an as received basis (wet) unless otherwise noted on report

Cardinal Laboratories

\*=Accredited Analyte

PLEASE NOTE: Liability and Damages. Cardinal's liability and client's exclusive remedy for any claim arising, whether based in contract or tort, shall be limited to the amount paid by client for analyses. All claims, including those for negligence and any other cause whatsoever shall be deemed waived unless made in writing and received by Cardinal within thirty (30) days after completion of the applicable service. In no event shall Cardinal be liable for incidental or consequential damages, including, without limitation, business interruptions, loss of use, or loss of profits incurred by client, its subsidiaries, affiliates or successors arising out of or related to the performance of the services hereunder by Cardinal, regardless of whether such claim is based upon any of the above stated reasons or otherwise. Results relate only to the samples identified above. This report shall not be reproduced except in full with written approval of Cardinal Laboratories.

A handwritten signature in black ink, appearing to read "Celey D. Keene".

Celey D. Keene, Lab Director/Quality Manager

[illegible]





PHONE (575) 393-2326 ° 101 E. MARLAND ° HOBBS, NM 88240

---

October 12, 2023

DAN DUNKELBERG

TRINITY OILFIELD SERVICES & RENTALS, LLC

P. O. BOX 2587

HOBBS, NM 88241

RE: CEDAR CANYON 28 4 CTB

Enclosed are the results of analyses for samples received by the laboratory on 10/09/23 15:04.

Cardinal Laboratories is accredited through Texas NELAP under certificate number T104704398-22-15. Accreditation applies to drinking water, non-potable water and solid and chemical materials. All accredited analytes are denoted by an asterisk (\*). For a complete list of accredited analytes and matrices visit the TCEQ website at [www.tceq.texas.gov/field/qa/lab\\_accred\\_certif.html](http://www.tceq.texas.gov/field/qa/lab_accred_certif.html).

Cardinal Laboratories is accredited through the State of Colorado Department of Public Health and Environment for:

Method EPA 552.2	Haloacetic Acids (HAA-5)
Method EPA 524.2	Total Trihalomethanes (TTHM)
Method EPA 524.4	Regulated VOCs (V1, V2, V3)

Accreditation applies to public drinking water matrices.

This report meets NELAP requirements and is made up of a cover page, analytical results, and a copy of the original chain-of-custody. If you have any questions concerning this report, please feel free to contact me.

Sincerely,

A handwritten signature in black ink that reads "Celey D. Keene".

Celey D. Keene

Lab Director/Quality Manager



PHONE (575) 393-2326 ° 101 E. MARLAND ° HOBBS, NM 88240

**Analytical Results For:**

TRINITY OILFIELD SERVICES & RENTALS, LLC  
 DAN DUNKELBERG  
 P. O. BOX 2587  
 HOBBS NM, 88241  
 Fax To: NONE

Received: 10/09/2023  
 Reported: 10/12/2023  
 Project Name: CEDAR CANYON 28 4 CTB  
 Project Number: NOT GIVEN  
 Project Location: OXY - EDDY CO., NM

Sampling Date: 10/06/2023  
 Sampling Type: Soil  
 Sampling Condition: Cool & Intact  
 Sample Received By: Dionica Hinojos

**Sample ID: CW-010.0-04.0-P (H235493-01)**

BTEX 8021B		mg/kg		Analyzed By: JH					
Analyte	Result	Reporting Limit	Analyzed	Method Blank	BS	% Recovery	True Value QC	RPD	Qualifier
Benzene*	<0.050	0.050	10/10/2023	ND	2.05	102	2.00	6.41	
Toluene*	<0.050	0.050	10/10/2023	ND	2.00	99.8	2.00	4.16	
Ethylbenzene*	<0.050	0.050	10/10/2023	ND	2.05	102	2.00	4.30	
Total Xylenes*	<0.150	0.150	10/10/2023	ND	6.14	102	6.00	5.57	
Total BTEX	<0.300	0.300	10/10/2023	ND					

Surrogate: 4-Bromofluorobenzene (PID) 98.6 % 71.5-134

Chloride, SM4500Cl-B		mg/kg		Analyzed By: AC						
Analyte	Result	Reporting Limit	Analyzed	Method Blank	BS	% Recovery	True Value QC	RPD	Qualifier	
Chloride	80.0	16.0	10/10/2023	ND	432	108	400	0.00		

TPH 8015M		mg/kg		Analyzed By: MS					
Analyte	Result	Reporting Limit	Analyzed	Method Blank	BS	% Recovery	True Value QC	RPD	Qualifier
GRO C6-C10*	<10.0	10.0	10/10/2023	ND	202	101	200	0.367	
DRO >C10-C28*	<10.0	10.0	10/10/2023	ND	194	97.1	200	1.05	
EXT DRO >C28-C36	<10.0	10.0	10/10/2023	ND					

Surrogate: 1-Chlorooctane 106 % 48.2-134

Surrogate: 1-Chlorooctadecane 121 % 49.1-148

Cardinal Laboratories

\*=Accredited Analyte

PLEASE NOTE: Liability and Damages. Cardinal's liability and client's exclusive remedy for any claim arising, whether based in contract or tort, shall be limited to the amount paid by client for analyses. All claims, including those for negligence and any other cause whatsoever shall be deemed waived unless made in writing and received by Cardinal within thirty (30) days after completion of the applicable service. In no event shall Cardinal be liable for incidental or consequential damages, including, without limitation, business interruptions, loss of use, or loss of profits incurred by client, its subsidiaries, affiliates or successors arising out of or related to the performance of the services hereunder by Cardinal, regardless of whether such claim is based upon any of the above stated reasons or otherwise. Results relate only to the samples identified above. This report shall not be reproduced except in full with written approval of Cardinal Laboratories.

Celey D. Keene, Lab Director/Quality Manager



PHONE (575) 393-2326 ° 101 E. MARLAND ° HOBBS, NM 88240

**Analytical Results For:**

TRINITY OILFIELD SERVICES & RENTALS, LLC  
 DAN DUNKELBERG  
 P. O. BOX 2587  
 HOBBS NM, 88241  
 Fax To: NONE

Received: 10/09/2023  
 Reported: 10/12/2023  
 Project Name: CEDAR CANYON 28 4 CTB  
 Project Number: NOT GIVEN  
 Project Location: OXY - EDDY CO., NM

Sampling Date: 10/06/2023  
 Sampling Type: Soil  
 Sampling Condition: Cool & Intact  
 Sample Received By: Dionica Hinojos

**Sample ID: CW-013.0-04.0-P (H235493-02)**

BTEx 8021B		mg/kg		Analyzed By: JH						
Analyte	Result	Reporting Limit	Analyzed	Method Blank	BS	% Recovery	True Value QC	RPD	Qualifier	
Benzene*	<0.050	0.050	10/10/2023	ND	2.05	102	2.00	6.41		
Toluene*	<0.050	0.050	10/10/2023	ND	2.00	99.8	2.00	4.16		
Ethylbenzene*	<0.050	0.050	10/10/2023	ND	2.05	102	2.00	4.30		
Total Xylenes*	<0.150	0.150	10/10/2023	ND	6.14	102	6.00	5.57		
Total BTEX	<0.300	0.300	10/10/2023	ND						

Surrogate: 4-Bromofluorobenzene (PID) 100 % 71.5-134

Chloride, SM4500Cl-B		mg/kg		Analyzed By: AC						
Analyte	Result	Reporting Limit	Analyzed	Method Blank	BS	% Recovery	True Value QC	RPD	Qualifier	
Chloride	32.0	16.0	10/10/2023	ND	432	108	400	0.00		

TPH 8015M		mg/kg		Analyzed By: MS					
Analyte	Result	Reporting Limit	Analyzed	Method Blank	BS	% Recovery	True Value QC	RPD	Qualifier
GRO C6-C10*	<10.0	10.0	10/10/2023	ND	202	101	200	0.367	
DRO >C10-C28*	<10.0	10.0	10/10/2023	ND	194	97.1	200	1.05	
EXT DRO >C28-C36	<10.0	10.0	10/10/2023	ND					

Surrogate: 1-Chlorooctane 99.2 % 48.2-134

Surrogate: 1-Chlorooctadecane 114 % 49.1-148

Cardinal Laboratories

\*=Accredited Analyte

PLEASE NOTE: Liability and Damages. Cardinal's liability and client's exclusive remedy for any claim arising, whether based in contract or tort, shall be limited to the amount paid by client for analyses. All claims, including those for negligence and any other cause whatsoever shall be deemed waived unless made in writing and received by Cardinal within thirty (30) days after completion of the applicable service. In no event shall Cardinal be liable for incidental or consequential damages, including, without limitation, business interruptions, loss of use, or loss of profits incurred by client, its subsidiaries, affiliates or successors arising out of or related to the performance of the services hereunder by Cardinal, regardless of whether such claim is based upon any of the above stated reasons or otherwise. Results relate only to the samples identified above. This report shall not be reproduced except in full with written approval of Cardinal Laboratories.

Celey D. Keene, Lab Director/Quality Manager

PHONE (575) 393-2326 ° 101 E. MARLAND ° HOBBS, NM 88240

---

**Notes and Definitions**

ND	Analyte NOT DETECTED at or above the reporting limit
RPD	Relative Percent Difference
**	Samples not received at proper temperature of 6°C or below.
***	Insufficient time to reach temperature.
-	Chloride by SM4500Cl-B does not require samples be received at or below 6°C Samples reported on an as received basis (wet) unless otherwise noted on report

---

Cardinal Laboratories

\*=Accredited Analyte

PLEASE NOTE: Liability and Damages. Cardinal's liability and client's exclusive remedy for any claim arising, whether based in contract or tort, shall be limited to the amount paid by client for analyses. All claims, including those for negligence and any other cause whatsoever shall be deemed waived unless made in writing and received by Cardinal within thirty (30) days after completion of the applicable service. In no event shall Cardinal be liable for incidental or consequential damages, including, without limitation, business interruptions, loss of use, or loss of profits incurred by client, its subsidiaries, affiliates or successors arising out of or related to the performance of the services hereunder by Cardinal, regardless of whether such claim is based upon any of the above stated reasons or otherwise. Results relate only to the samples identified above. This report shall not be reproduced except in full with written approval of Cardinal Laboratories.

A handwritten signature in black ink, appearing to read "Celey D. Keene".

---

Celey D. Keene, Lab Director/Quality Manager

Page 5 of 5





PHONE (575) 393-2326 ° 101 E. MARLAND ° HOBBS, NM 88240

---

October 19, 2023

DAN DUNKELBERG

TRINITY OILFIELD SERVICES & RENTALS, LLC

P. O. BOX 2587

HOBBS, NM 88241

RE: CEDAR CANYON 28 4 CTB

Enclosed are the results of analyses for samples received by the laboratory on 10/13/23 16:01.

Cardinal Laboratories is accredited through Texas NELAP under certificate number T104704398-22-15. Accreditation applies to drinking water, non-potable water and solid and chemical materials. All accredited analytes are denoted by an asterisk (\*). For a complete list of accredited analytes and matrices visit the TCEQ website at [www.tceq.texas.gov/field/qa/lab\\_accred\\_certif.html](http://www.tceq.texas.gov/field/qa/lab_accred_certif.html).

Cardinal Laboratories is accredited through the State of Colorado Department of Public Health and Environment for:

Method EPA 552.2	Haloacetic Acids (HAA-5)
Method EPA 524.2	Total Trihalomethanes (TTHM)
Method EPA 524.4	Regulated VOCs (V1, V2, V3)

Accreditation applies to public drinking water matrices.

This report meets NELAP requirements and is made up of a cover page, analytical results, and a copy of the original chain-of-custody. If you have any questions concerning this report, please feel free to contact me.

Sincerely,

A handwritten signature in black ink that reads "Celey D. Keene". The signature is written in a cursive, flowing style.

Celey D. Keene

Lab Director/Quality Manager



PHONE (575) 393-2326 ° 101 E. MARLAND ° HOBBS, NM 88240

**Analytical Results For:**

TRINITY OILFIELD SERVICES & RENTALS, LLC  
 DAN DUNKELBERG  
 P. O. BOX 2587  
 HOBBS NM, 88241  
 Fax To: NONE

Received: 10/13/2023  
 Reported: 10/19/2023  
 Project Name: CEDAR CANYON 28 4 CTB  
 Project Number: NOT GIVEN  
 Project Location: OXY - EDDY CO., NM

Sampling Date: 10/12/2023  
 Sampling Type: Soil  
 Sampling Condition: Cool & Intact  
 Sample Received By: Dionica Hinojos

**Sample ID: CF-015.0-05.0-S (H235610-01)**

TPH 8015M	mg/kg	Analyzed By: MS							
Analyte	Result	Reporting Limit	Analyzed	Method Blank	BS	% Recovery	True Value QC	RPD	Qualifier
GRO C6-C10*	<10.0	10.0	10/16/2023	ND	183	91.4	200	3.60	
DRO >C10-C28*	<10.0	10.0	10/16/2023	ND	167	83.4	200	10.8	
EXT DRO >C28-C36	<10.0	10.0	10/16/2023	ND					
Surrogate: 1-Chlorooctane	99.0 %	48.2-134							
Surrogate: 1-Chlorooctadecane	91.0 %	49.1-148							

**Sample ID: CF-018.0-05.0-S (H235610-02)**

TPH 8015M	mg/kg	Analyzed By: MS							
Analyte	Result	Reporting Limit	Analyzed	Method Blank	BS	% Recovery	True Value QC	RPD	Qualifier
GRO C6-C10*	<10.0	10.0	10/16/2023	ND	183	91.4	200	3.60	
DRO >C10-C28*	<10.0	10.0	10/16/2023	ND	167	83.4	200	10.8	
EXT DRO >C28-C36	<10.0	10.0	10/16/2023	ND					
Surrogate: 1-Chlorooctane	81.8 %	48.2-134							
Surrogate: 1-Chlorooctadecane	76.9 %	49.1-148							

Cardinal Laboratories

\*=Accredited Analyte

PLEASE NOTE: Liability and Damages. Cardinal's liability and client's exclusive remedy for any claim arising, whether based in contract or tort, shall be limited to the amount paid by client for analyses. All claims, including those for negligence and any other cause whatsoever shall be deemed waived unless made in writing and received by Cardinal within thirty (30) days after completion of the applicable service. In no event shall Cardinal be liable for incidental or consequential damages, including, without limitation, business interruptions, loss of use, or loss of profits incurred by client, its subsidiaries, affiliates or successors arising out of or related to the performance of the services hereunder by Cardinal, regardless of whether such claim is based upon any of the above stated reasons or otherwise. Results relate only to the samples identified above. This report shall not be reproduced except in full with written approval of Cardinal Laboratories.

Celey D. Keene, Lab Director/Quality Manager



PHONE (575) 393-2326 ° 101 E. MARLAND ° HOBBS, NM 88240

**Analytical Results For:**

TRINITY OILFIELD SERVICES & RENTALS, LLC  
 DAN DUNKELBERG  
 P. O. BOX 2587  
 HOBBS NM, 88241  
 Fax To: NONE

Received: 10/13/2023  
 Reported: 10/19/2023  
 Project Name: CEDAR CANYON 28 4 CTB  
 Project Number: NOT GIVEN  
 Project Location: OXY - EDDY CO., NM

Sampling Date: 10/12/2023  
 Sampling Type: Soil  
 Sampling Condition: Cool & Intact  
 Sample Received By: Dionica Hinojos

**Sample ID: CF-019.0-05.0-S (H235610-03)**

TPH 8015M	mg/kg	Analyzed By: MS							
Analyte	Result	Reporting Limit	Analyzed	Method Blank	BS	% Recovery	True Value QC	RPD	Qualifier
GRO C6-C10*	<10.0	10.0	10/16/2023	ND	186	93.2	200	5.87	
DRO >C10-C28*	<10.0	10.0	10/16/2023	ND	194	97.0	200	4.52	
EXT DRO >C28-C36	<10.0	10.0	10/16/2023	ND					
Surrogate: 1-Chlorooctane	81.4 %	48.2-134							
Surrogate: 1-Chlorooctadecane	91.3 %	49.1-148							

**Sample ID: CF-020.0-05.0-S (H235610-04)**

TPH 8015M	mg/kg	Analyzed By: MS							
Analyte	Result	Reporting Limit	Analyzed	Method Blank	BS	% Recovery	True Value QC	RPD	Qualifier
GRO C6-C10*	<10.0	10.0	10/16/2023	ND	186	93.2	200	5.87	
DRO >C10-C28*	<10.0	10.0	10/16/2023	ND	194	97.0	200	4.52	
EXT DRO >C28-C36	<10.0	10.0	10/16/2023	ND					
Surrogate: 1-Chlorooctane	69.5 %	48.2-134							
Surrogate: 1-Chlorooctadecane	77.4 %	49.1-148							

Cardinal Laboratories

\*=Accredited Analyte

PLEASE NOTE: Liability and Damages. Cardinal's liability and client's exclusive remedy for any claim arising, whether based in contract or tort, shall be limited to the amount paid by client for analyses. All claims, including those for negligence and any other cause whatsoever shall be deemed waived unless made in writing and received by Cardinal within thirty (30) days after completion of the applicable service. In no event shall Cardinal be liable for incidental or consequential damages, including, without limitation, business interruptions, loss of use, or loss of profits incurred by client, its subsidiaries, affiliates or successors arising out of or related to the performance of the services hereunder by Cardinal, regardless of whether such claim is based upon any of the above stated reasons or otherwise. Results relate only to the samples identified above. This report shall not be reproduced except in full with written approval of Cardinal Laboratories.

Celey D. Keene, Lab Director/Quality Manager



PHONE (575) 393-2326 ° 101 E. MARLAND ° HOBBS, NM 88240

**Analytical Results For:**

TRINITY OILFIELD SERVICES & RENTALS, LLC  
 DAN DUNKELBERG  
 P. O. BOX 2587  
 HOBBS NM, 88241  
 Fax To: NONE

Received: 10/13/2023  
 Reported: 10/19/2023  
 Project Name: CEDAR CANYON 28 4 CTB  
 Project Number: NOT GIVEN  
 Project Location: OXY - EDDY CO., NM

Sampling Date: 10/12/2023  
 Sampling Type: Soil  
 Sampling Condition: Cool & Intact  
 Sample Received By: Dionica Hinojos

**Sample ID: CF-022.0-05.0-S (H235610-05)**

TPH 8015M	mg/kg	Analyzed By: MS							
Analyte	Result	Reporting Limit	Analyzed	Method Blank	BS	% Recovery	True Value QC	RPD	Qualifier
GRO C6-C10*	<10.0	10.0	10/16/2023	ND	186	93.2	200	5.87	
DRO >C10-C28*	<10.0	10.0	10/16/2023	ND	194	97.0	200	4.52	
EXT DRO >C28-C36	<10.0	10.0	10/16/2023	ND					
Surrogate: 1-Chlorooctane	81.7 %	48.2-134							
Surrogate: 1-Chlorooctadecane	90.6 %	49.1-148							

**Sample ID: CF-023.0-05.0-S (H235610-06)**

TPH 8015M	mg/kg	Analyzed By: MS							
Analyte	Result	Reporting Limit	Analyzed	Method Blank	BS	% Recovery	True Value QC	RPD	Qualifier
GRO C6-C10*	<10.0	10.0	10/16/2023	ND	186	93.2	200	5.87	
DRO >C10-C28*	<10.0	10.0	10/16/2023	ND	194	97.0	200	4.52	
EXT DRO >C28-C36	<10.0	10.0	10/16/2023	ND					
Surrogate: 1-Chlorooctane	66.9 %	48.2-134							
Surrogate: 1-Chlorooctadecane	74.2 %	49.1-148							

Cardinal Laboratories

\*=Accredited Analyte

PLEASE NOTE: Liability and Damages. Cardinal's liability and client's exclusive remedy for any claim arising, whether based in contract or tort, shall be limited to the amount paid by client for analyses. All claims, including those for negligence and any other cause whatsoever shall be deemed waived unless made in writing and received by Cardinal within thirty (30) days after completion of the applicable service. In no event shall Cardinal be liable for incidental or consequential damages, including, without limitation, business interruptions, loss of use, or loss of profits incurred by client, its subsidiaries, affiliates or successors arising out of or related to the performance of the services hereunder by Cardinal, regardless of whether such claim is based upon any of the above stated reasons or otherwise. Results relate only to the samples identified above. This report shall not be reproduced except in full with written approval of Cardinal Laboratories.

Celey D. Keene, Lab Director/Quality Manager



PHONE (575) 393-2326 ° 101 E. MARLAND ° HOBBS, NM 88240

**Analytical Results For:**

TRINITY OILFIELD SERVICES & RENTALS, LLC  
DAN DUNKELBERG  
P. O. BOX 2587  
HOBBS NM, 88241  
Fax To: NONE

Received: 10/13/2023  
Reported: 10/19/2023  
Project Name: CEDAR CANYON 28 4 CTB  
Project Number: NOT GIVEN  
Project Location: OXY - EDDY CO., NM

Sampling Date: 10/12/2023  
Sampling Type: Soil  
Sampling Condition: Cool & Intact  
Sample Received By: Dionica Hinojos

**Sample ID: CF-031.0-05.0-S (H235610-07)**

TPH 8015M		mg/kg		Analyzed By: MS					
Analyte	Result	Reporting Limit	Analyzed	Method Blank	BS	% Recovery	True Value QC	RPD	Qualifier
GRO C6-C10*	<10.0	10.0	10/16/2023	ND	186	93.2	200	5.87	
DRO >C10-C28*	<10.0	10.0	10/16/2023	ND	194	97.0	200	4.52	
EXT DRO >C28-C36	<10.0	10.0	10/16/2023	ND					
Surrogate: 1-Chlorooctane	69.4 %	48.2-134							
Surrogate: 1-Chlorooctadecane	76.7 %	49.1-148							

Cardinal Laboratories

\*=Accredited Analyte

PLEASE NOTE: Liability and Damages. Cardinal's liability and client's exclusive remedy for any claim arising, whether based in contract or tort, shall be limited to the amount paid by client for analyses. All claims, including those for negligence and any other cause whatsoever shall be deemed waived unless made in writing and received by Cardinal within thirty (30) days after completion of the applicable service. In no event shall Cardinal be liable for incidental or consequential damages, including, without limitation, business interruptions, loss of use, or loss of profits incurred by client, its subsidiaries, affiliates or successors arising out of or related to the performance of the services hereunder by Cardinal, regardless of whether such claim is based upon any of the above stated reasons or otherwise. Results relate only to the samples identified above. This report shall not be reproduced except in full with written approval of Cardinal Laboratories.

Celey D. Keene, Lab Director/Quality Manager





PHONE (575) 393-2326 ° 101 E. MARLAND ° HOBBS, NM 88240

**Analytical Results For:**

TRINITY OILFIELD SERVICES & RENTALS, LLC  
 DAN DUNKELBERG  
 P. O. BOX 2587  
 HOBBS NM, 88241  
 Fax To: NONE

Received: 10/13/2023  
 Reported: 10/19/2023  
 Project Name: CEDAR CANYON 28 4 CTB  
 Project Number: NOT GIVEN  
 Project Location: OXY - EDDY CO., NM

Sampling Date: 10/12/2023  
 Sampling Type: Soil  
 Sampling Condition: Cool & Intact  
 Sample Received By: Dionica Hinojos

**Sample ID: CW-014.0-02.0-P (H235610-08)**

BTEx 8021B		mg/kg		Analyzed By: JH					
Analyte	Result	Reporting Limit	Analyzed	Method Blank	BS	% Recovery	True Value QC	RPD	Qualifier
Benzene*	<0.050	0.050	10/16/2023	ND	2.04	102	2.00	5.43	
Toluene*	<0.050	0.050	10/16/2023	ND	1.97	98.7	2.00	4.68	
Ethylbenzene*	<0.050	0.050	10/16/2023	ND	2.00	99.8	2.00	4.39	
Total Xylenes*	<0.150	0.150	10/16/2023	ND	5.97	99.4	6.00	4.38	
Total BTEX	<0.300	0.300	10/16/2023	ND					

Surrogate: 4-Bromofluorobenzene (PID) 104 % 71.5-134

Chloride, SM4500Cl-B		mg/kg		Analyzed By: AC						
Analyte	Result	Reporting Limit	Analyzed	Method Blank	BS	% Recovery	True Value QC	RPD	Qualifier	
Chloride	144	16.0	10/16/2023	ND	432	108	400	3.64		

TPH 8015M		mg/kg		Analyzed By: MS					
Analyte	Result	Reporting Limit	Analyzed	Method Blank	BS	% Recovery	True Value QC	RPD	Qualifier
GRO C6-C10*	<10.0	10.0	10/16/2023	ND	186	93.2	200	5.87	
DRO >C10-C28*	<10.0	10.0	10/16/2023	ND	194	97.0	200	4.52	
EXT DRO >C28-C36	<10.0	10.0	10/16/2023	ND					

Surrogate: 1-Chlorooctane 69.7 % 48.2-134

Surrogate: 1-Chlorooctadecane 76.1 % 49.1-148

Cardinal Laboratories

\*=Accredited Analyte

PLEASE NOTE: Liability and Damages. Cardinal's liability and client's exclusive remedy for any claim arising, whether based in contract or tort, shall be limited to the amount paid by client for analyses. All claims, including those for negligence and any other cause whatsoever shall be deemed waived unless made in writing and received by Cardinal within thirty (30) days after completion of the applicable service. In no event shall Cardinal be liable for incidental or consequential damages, including, without limitation, business interruptions, loss of use, or loss of profits incurred by client, its subsidiaries, affiliates or successors arising out of or related to the performance of the services hereunder by Cardinal, regardless of whether such claim is based upon any of the above stated reasons or otherwise. Results relate only to the samples identified above. This report shall not be reproduced except in full with written approval of Cardinal Laboratories.

Celey D. Keene, Lab Director/Quality Manager



PHONE (575) 393-2326 ° 101 E. MARLAND ° HOBBS, NM 88240

Notes and Definitions

- ND Analyte NOT DETECTED at or above the reporting limit
- RPD Relative Percent Difference
- \*\* Samples not received at proper temperature of 6°C or below.
- \*\*\* Insufficient time to reach temperature.
- Chloride by SM4500Cl-B does not require samples be received at or below 6°C  
Samples reported on an as received basis (wet) unless otherwise noted on report

Cardinal Laboratories

\*=Accredited Analyte

PLEASE NOTE: Liability and Damages. Cardinal's liability and client's exclusive remedy for any claim arising, whether based in contract or tort, shall be limited to the amount paid by client for analyses. All claims, including those for negligence and any other cause whatsoever shall be deemed waived unless made in writing and received by Cardinal within thirty (30) days after completion of the applicable service. In no event shall Cardinal be liable for incidental or consequential damages, including, without limitation, business interruptions, loss of use, or loss of profits incurred by client, its subsidiaries, affiliates or successors arising out of or related to the performance of the services hereunder by Cardinal, regardless of whether such claim is based upon any of the above stated reasons or otherwise. Results relate only to the samples identified above. This report shall not be reproduced except in full with written approval of Cardinal Laboratories.

A handwritten signature in black ink, appearing to read "Celey D. Keene".

Celey D. Keene, Lab Director/Quality Manager

[illegible]



PHONE (575) 393-2326 ° 101 E. MARLAND ° HOBBS, NM 88240

---

October 19, 2023

DAN DUNKELBERG

TRINITY OILFIELD SERVICES & RENTALS, LLC

P. O. BOX 2587

HOBBS, NM 88241

RE: CEDAR CANYON 28 4 CTB

Enclosed are the results of analyses for samples received by the laboratory on 10/17/23 10:21.

Cardinal Laboratories is accredited through Texas NELAP under certificate number T104704398-22-15. Accreditation applies to drinking water, non-potable water and solid and chemical materials. All accredited analytes are denoted by an asterisk (\*). For a complete list of accredited analytes and matrices visit the TCEQ website at [www.tceq.texas.gov/field/qa/lab\\_accred\\_certif.html](http://www.tceq.texas.gov/field/qa/lab_accred_certif.html).

Cardinal Laboratories is accredited through the State of Colorado Department of Public Health and Environment for:

Method EPA 552.2	Haloacetic Acids (HAA-5)
Method EPA 524.2	Total Trihalomethanes (TTHM)
Method EPA 524.4	Regulated VOCs (V1, V2, V3)

Accreditation applies to public drinking water matrices.

This report meets NELAP requirements and is made up of a cover page, analytical results, and a copy of the original chain-of-custody. If you have any questions concerning this report, please feel free to contact me.

Sincerely,

A handwritten signature in black ink that reads "Celey D. Keene".

Celey D. Keene

Lab Director/Quality Manager



PHONE (575) 393-2326 ° 101 E. MARLAND ° HOBBS, NM 88240

**Analytical Results For:**

TRINITY OILFIELD SERVICES & RENTALS, LLC  
 DAN DUNKELBERG  
 P. O. BOX 2587  
 HOBBS NM, 88241  
 Fax To: NONE

Received: 10/17/2023  
 Reported: 10/19/2023  
 Project Name: CEDAR CANYON 28 4 CTB  
 Project Number: NOT GIVEN  
 Project Location: OXY - EDDY CO., NM

Sampling Date: 10/16/2023  
 Sampling Type: Soil  
 Sampling Condition: Cool & Intact  
 Sample Received By: Dionica Hinojos

**Sample ID: CF-084.0-05.0-P (H235641-01)**

TPH 8015M	mg/kg		Analyzed By: MS						
Analyte	Result	Reporting Limit	Analyzed	Method Blank	BS	% Recovery	True Value QC	RPD	Qualifier
GRO C6-C10*	<10.0	10.0	10/17/2023	ND	216	108	200	17.8	
DRO >C10-C28*	<10.0	10.0	10/17/2023	ND	233	117	200	11.2	
EXT DRO >C28-C36	<10.0	10.0	10/17/2023	ND					
Surrogate: 1-Chlorooctane	79.7 %	48.2-134							
Surrogate: 1-Chlorooctadecane	94.5 %	49.1-148							

**Sample ID: CF-086.0-05.0-P (H235641-02)**

TPH 8015M	mg/kg		Analyzed By: MS						
Analyte	Result	Reporting Limit	Analyzed	Method Blank	BS	% Recovery	True Value QC	RPD	Qualifier
GRO C6-C10*	<10.0	10.0	10/17/2023	ND	216	108	200	17.8	
DRO >C10-C28*	<10.0	10.0	10/17/2023	ND	233	117	200	11.2	
EXT DRO >C28-C36	<10.0	10.0	10/17/2023	ND					
Surrogate: 1-Chlorooctane	107 %	48.2-134							
Surrogate: 1-Chlorooctadecane	125 %	49.1-148							

Cardinal Laboratories

\*=Accredited Analyte

PLEASE NOTE: Liability and Damages. Cardinal's liability and client's exclusive remedy for any claim arising, whether based in contract or tort, shall be limited to the amount paid by client for analyses. All claims, including those for negligence and any other cause whatsoever shall be deemed waived unless made in writing and received by Cardinal within thirty (30) days after completion of the applicable service. In no event shall Cardinal be liable for incidental or consequential damages, including, without limitation, business interruptions, loss of use, or loss of profits incurred by client, its subsidiaries, affiliates or successors arising out of or related to the performance of the services hereunder by Cardinal, regardless of whether such claim is based upon any of the above stated reasons or otherwise. Results relate only to the samples identified above. This report shall not be reproduced except in full with written approval of Cardinal Laboratories.

Celey D. Keene, Lab Director/Quality Manager



PHONE (575) 393-2326 ° 101 E. MARLAND ° HOBBS, NM 88240

**Analytical Results For:**

TRINITY OILFIELD SERVICES & RENTALS, LLC  
 DAN DUNKELBERG  
 P. O. BOX 2587  
 HOBBS NM, 88241  
 Fax To: NONE

Received: 10/17/2023  
 Reported: 10/19/2023  
 Project Name: CEDAR CANYON 28 4 CTB  
 Project Number: NOT GIVEN  
 Project Location: OXY - EDDY CO., NM

Sampling Date: 10/16/2023  
 Sampling Type: Soil  
 Sampling Condition: Cool & Intact  
 Sample Received By: Dionica Hinojos

**Sample ID: CF-087.0-05.0-P (H235641-03)**

TPH 8015M	mg/kg	Analyzed By: MS							
Analyte	Result	Reporting Limit	Analyzed	Method Blank	BS	% Recovery	True Value QC	RPD	Qualifier
GRO C6-C10*	<10.0	10.0	10/17/2023	ND	216	108	200	17.8	
DRO >C10-C28*	<10.0	10.0	10/17/2023	ND	233	117	200	11.2	
EXT DRO >C28-C36	<10.0	10.0	10/17/2023	ND					
Surrogate: 1-Chlorooctane	86.4 %	48.2-134							
Surrogate: 1-Chlorooctadecane	104 %	49.1-148							

**Sample ID: CF-089.0-05.0-P (H235641-04)**

TPH 8015M	mg/kg	Analyzed By: MS							
Analyte	Result	Reporting Limit	Analyzed	Method Blank	BS	% Recovery	True Value QC	RPD	Qualifier
GRO C6-C10*	<10.0	10.0	10/17/2023	ND	216	108	200	17.8	
DRO >C10-C28*	<10.0	10.0	10/17/2023	ND	233	117	200	11.2	
EXT DRO >C28-C36	<10.0	10.0	10/17/2023	ND					
Surrogate: 1-Chlorooctane	84.5 %	48.2-134							
Surrogate: 1-Chlorooctadecane	101 %	49.1-148							

Cardinal Laboratories

\*=Accredited Analyte

PLEASE NOTE: Liability and Damages. Cardinal's liability and client's exclusive remedy for any claim arising, whether based in contract or tort, shall be limited to the amount paid by client for analyses. All claims, including those for negligence and any other cause whatsoever shall be deemed waived unless made in writing and received by Cardinal within thirty (30) days after completion of the applicable service. In no event shall Cardinal be liable for incidental or consequential damages, including, without limitation, business interruptions, loss of use, or loss of profits incurred by client, its subsidiaries, affiliates or successors arising out of or related to the performance of the services hereunder by Cardinal, regardless of whether such claim is based upon any of the above stated reasons or otherwise. Results relate only to the samples identified above. This report shall not be reproduced except in full with written approval of Cardinal Laboratories.

Celey D. Keene, Lab Director/Quality Manager



PHONE (575) 393-2326 ° 101 E. MARLAND ° HOBBS, NM 88240

---

### Notes and Definitions

QR-02	The RPD result exceeded the QC control limits; however, both percent recoveries were acceptable. Sample results for the QC batch were accepted based on percent recoveries and completeness of QC data.
QM-07	The spike recovery was outside acceptance limits for the MS and/or MSD. The batch was accepted based on acceptable LCS recovery.
A-01	Ending CCV failed high. All samples < MRL.
ND	Analyte NOT DETECTED at or above the reporting limit
RPD	Relative Percent Difference
**	Samples not received at proper temperature of 6°C or below.
***	Insufficient time to reach temperature.
-	Chloride by SM4500Cl-B does not require samples be received at or below 6°C Samples reported on an as received basis (wet) unless otherwise noted on report

---

Cardinal Laboratories

\*=Accredited Analyte

PLEASE NOTE: Liability and Damages. Cardinal's liability and client's exclusive remedy for any claim arising, whether based in contract or tort, shall be limited to the amount paid by client for analyses. All claims, including those for negligence and any other cause whatsoever shall be deemed waived unless made in writing and received by Cardinal within thirty (30) days after completion of the applicable service. In no event shall Cardinal be liable for incidental or consequential damages, including, without limitation, business interruptions, loss of use, or loss of profits incurred by client, its subsidiaries, affiliates or successors arising out of or related to the performance of the services hereunder by Cardinal, regardless of whether such claim is based upon any of the above stated reasons or otherwise. Results relate only to the samples identified above. This report shall not be reproduced except in full with written approval of Cardinal Laboratories.

A handwritten signature in black ink, appearing to read "Celey D. Keene".

---

Celey D. Keene, Lab Director/Quality Manager

Page 5 of 5



PHONE (575) 393-2326 ° 101 E. MARLAND ° HOBBS, NM 88240

November 16, 2023

DAN DUNKELBERG

TRINITY OILFIELD SERVICES & RENTALS, LLC

P. O. BOX 2587

HOBBS, NM 88241

RE: CEDAR CANYON 28 4 CTB

Enclosed are the results of analyses for samples received by the laboratory on 11/13/23 14:30.

Cardinal Laboratories is accredited through Texas NELAP under certificate number T104704398-22-15. Accreditation applies to drinking water, non-potable water and solid and chemical materials. All accredited analytes are denoted by an asterisk (\*). For a complete list of accredited analytes and matrices visit the TCEQ website at [www.tceq.texas.gov/field/qa/lab\\_accred\\_certif.html](http://www.tceq.texas.gov/field/qa/lab_accred_certif.html).

Cardinal Laboratories is accredited through the State of Colorado Department of Public Health and Environment for:

Method EPA 552.2	Haloacetic Acids (HAA-5)
Method EPA 524.2	Total Trihalomethanes (TTHM)
Method EPA 524.4	Regulated VOCs (V1, V2, V3)

Accreditation applies to public drinking water matrices.

This report meets NELAP requirements and is made up of a cover page, analytical results, and a copy of the original chain-of-custody. If you have any questions concerning this report, please feel free to contact me.

Sincerely,

A handwritten signature in black ink that reads "Celey D. Keene". The signature is fluid and cursive, with the first name "Celey" and last name "Keene" clearly distinguishable.

Celey D. Keene

Lab Director/Quality Manager



PHONE (575) 393-2326 ° 101 E. MARLAND ° HOBBS, NM 88240

**Analytical Results For:**

TRINITY OILFIELD SERVICES & RENTALS, LLC  
 DAN DUNKELBERG  
 P. O. BOX 2587  
 HOBBS NM, 88241  
 Fax To: NONE

Received: 11/13/2023  
 Reported: 11/16/2023  
 Project Name: CEDAR CANYON 28 4 CTB  
 Project Number: NOT GIVEN  
 Project Location: OXY - EDDY CO., NM

Sampling Date: 11/10/2023  
 Sampling Type: Soil  
 Sampling Condition: Cool & Intact  
 Sample Received By: Shalyn Rodriguez

**Sample ID: CF-002.0-04.5-S (H236197-01)**

TPH 8015M		mg/kg		Analyzed By: MS					
Analyte	Result	Reporting Limit	Analyzed	Method Blank	BS	% Recovery	True Value QC	RPD	Qualifier
GRO C6-C10*	<10.0	10.0	11/14/2023	ND	196	98.2	200	0.506	
DRO >C10-C28*	<10.0	10.0	11/14/2023	ND	169	84.5	200	5.56	
EXT DRO >C28-C36	<10.0	10.0	11/14/2023	ND					

Surrogate: 1-Chlorooctane 67.6 % 48.2-134

Surrogate: 1-Chlorooctadecane 61.6 % 49.1-148

**Sample ID: CW-018.0-02.0-P (H236197-02)**

BTEX 8021B		mg/kg		Analyzed By: JH					
Analyte	Result	Reporting Limit	Analyzed	Method Blank	BS	% Recovery	True Value QC	RPD	Qualifier
Benzene*	<0.050	0.050	11/13/2023	ND	1.78	88.9	2.00	15.6	
Toluene*	<0.050	0.050	11/13/2023	ND	1.86	92.8	2.00	16.4	
Ethylbenzene*	<0.050	0.050	11/13/2023	ND	1.88	94.0	2.00	15.8	
Total Xylenes*	<0.150	0.150	11/13/2023	ND	5.72	95.4	6.00	16.2	
Total BTEX	<0.300	0.300	11/13/2023	ND					

Surrogate: 4-Bromofluorobenzene (PID) 119 % 71.5-134

Chloride, SM4500Cl-B		mg/kg		Analyzed By: AC						
Analyte	Result	Reporting Limit	Analyzed	Method Blank	BS	% Recovery	True Value QC	RPD	Qualifier	
Chloride	352	16.0	11/14/2023	ND	432	108	400	3.64		

TPH 8015M		mg/kg		Analyzed By: MS					
Analyte	Result	Reporting Limit	Analyzed	Method Blank	BS	% Recovery	True Value QC	RPD	Qualifier

Cardinal Laboratories

\*=Accredited Analyte

PLEASE NOTE: Liability and Damages. Cardinal's liability and client's exclusive remedy for any claim arising, whether based in contract or tort, shall be limited to the amount paid by client for analyses. All claims, including those for negligence and any other cause whatsoever shall be deemed waived unless made in writing and received by Cardinal within thirty (30) days after completion of the applicable service. In no event shall Cardinal be liable for incidental or consequential damages, including, without limitation, business interruptions, loss of use, or loss of profits incurred by client, its subsidiaries, affiliates or successors arising out of or related to the performance of the services hereunder by Cardinal, regardless of whether such claim is based upon any of the above stated reasons or otherwise. Results relate only to the samples identified above. This report shall not be reproduced except in full with written approval of Cardinal Laboratories.

Celey D. Keene, Lab Director/Quality Manager



PHONE (575) 393-2326 ° 101 E. MARLAND ° HOBBS, NM 88240

**Analytical Results For:**

TRINITY OILFIELD SERVICES & RENTALS, LLC  
DAN DUNKELBERG  
P. O. BOX 2587  
HOBBS NM, 88241  
Fax To: NONE

Received: 11/13/2023  
Reported: 11/16/2023  
Project Name: CEDAR CANYON 28 4 CTB  
Project Number: NOT GIVEN  
Project Location: OXY - EDDY CO., NM

Sampling Date: 11/10/2023  
Sampling Type: Soil  
Sampling Condition: Cool & Intact  
Sample Received By: Shalyn Rodriguez

**Sample ID: CW-018.0-02.0-P (H236197-02)**

TPH 8015M		mg/kg		Analyzed By: MS					
Analyte	Result	Reporting Limit	Analyzed	Method Blank	BS	% Recovery	True Value QC	RPD	Qualifier
GRO C6-C10*	<10.0	10.0	11/14/2023	ND	196	98.2	200	0.506	
DRO >C10-C28*	<10.0	10.0	11/14/2023	ND	169	84.5	200	5.56	
EXT DRO >C28-C36	<10.0	10.0	11/14/2023	ND					
Surrogate: 1-Chlorooctane	59.6 %	48.2-134							
Surrogate: 1-Chlorooctadecane	53.8 %	49.1-148							

Cardinal Laboratories

\*=Accredited Analyte

PLEASE NOTE: Liability and Damages. Cardinal's liability and client's exclusive remedy for any claim arising, whether based in contract or tort, shall be limited to the amount paid by client for analyses. All claims, including those for negligence and any other cause whatsoever shall be deemed waived unless made in writing and received by Cardinal within thirty (30) days after completion of the applicable service. In no event shall Cardinal be liable for incidental or consequential damages, including, without limitation, business interruptions, loss of use, or loss of profits incurred by client, its subsidiaries, affiliates or successors arising out of or related to the performance of the services hereunder by Cardinal, regardless of whether such claim is based upon any of the above stated reasons or otherwise. Results relate only to the samples identified above. This report shall not be reproduced except in full with written approval of Cardinal Laboratories.

Celey D. Keene, Lab Director/Quality Manager



PHONE (575) 393-2326 ° 101 E. MARLAND ° HOBBS, NM 88240

**Analytical Results For:**

TRINITY OILFIELD SERVICES & RENTALS, LLC  
 DAN DUNKELBERG  
 P. O. BOX 2587  
 HOBBS NM, 88241  
 Fax To: NONE

Received: 11/13/2023  
 Reported: 11/16/2023  
 Project Name: CEDAR CANYON 28 4 CTB  
 Project Number: NOT GIVEN  
 Project Location: OXY - EDDY CO., NM

Sampling Date: 11/10/2023  
 Sampling Type: Soil  
 Sampling Condition: Cool & Intact  
 Sample Received By: Shalyn Rodriguez

**Sample ID: CW-019.0-02.0-P (H236197-03)**

BTEx 8021B		mg/kg		Analyzed By: JH					
Analyte	Result	Reporting Limit	Analyzed	Method Blank	BS	% Recovery	True Value QC	RPD	Qualifier
Benzene*	<0.050	0.050	11/13/2023	ND	1.78	88.9	2.00	15.6	
Toluene*	<0.050	0.050	11/13/2023	ND	1.86	92.8	2.00	16.4	
Ethylbenzene*	<0.050	0.050	11/13/2023	ND	1.88	94.0	2.00	15.8	
Total Xylenes*	<0.150	0.150	11/13/2023	ND	5.72	95.4	6.00	16.2	
Total BTEX	<0.300	0.300	11/13/2023	ND					

Surrogate: 4-Bromofluorobenzene (PID) 118 % 71.5-134

Chloride, SM4500Cl-B		mg/kg		Analyzed By: AC						
Analyte	Result	Reporting Limit	Analyzed	Method Blank	BS	% Recovery	True Value QC	RPD	Qualifier	
Chloride	240	16.0	11/14/2023	ND	432	108	400	3.64		

TPH 8015M		mg/kg		Analyzed By: MS					
Analyte	Result	Reporting Limit	Analyzed	Method Blank	BS	% Recovery	True Value QC	RPD	Qualifier
GRO C6-C10*	<10.0	10.0	11/14/2023	ND	196	98.2	200	0.506	
DRO >C10-C28*	<10.0	10.0	11/14/2023	ND	169	84.5	200	5.56	
EXT DRO >C28-C36	<10.0	10.0	11/14/2023	ND					

Surrogate: 1-Chlorooctane 98.2 % 48.2-134

Surrogate: 1-Chlorooctadecane 107 % 49.1-148

Cardinal Laboratories

\*=Accredited Analyte

PLEASE NOTE: Liability and Damages. Cardinal's liability and client's exclusive remedy for any claim arising, whether based in contract or tort, shall be limited to the amount paid by client for analyses. All claims, including those for negligence and any other cause whatsoever shall be deemed waived unless made in writing and received by Cardinal within thirty (30) days after completion of the applicable service. In no event shall Cardinal be liable for incidental or consequential damages, including, without limitation, business interruptions, loss of use, or loss of profits incurred by client, its subsidiaries, affiliates or successors arising out of or related to the performance of the services hereunder by Cardinal, regardless of whether such claim is based upon any of the above stated reasons or otherwise. Results relate only to the samples identified above. This report shall not be reproduced except in full with written approval of Cardinal Laboratories.

Celey D. Keene, Lab Director/Quality Manager





PHONE (575) 393-2326 ° 101 E. MARLAND ° HOBBS, NM 88240

**Analytical Results For:**

TRINITY OILFIELD SERVICES & RENTALS, LLC  
 DAN DUNKELBERG  
 P. O. BOX 2587  
 HOBBS NM, 88241  
 Fax To: NONE

Received: 11/13/2023  
 Reported: 11/16/2023  
 Project Name: CEDAR CANYON 28 4 CTB  
 Project Number: NOT GIVEN  
 Project Location: OXY - EDDY CO., NM

Sampling Date: 11/10/2023  
 Sampling Type: Soil  
 Sampling Condition: Cool & Intact  
 Sample Received By: Shalyn Rodriguez

**Sample ID: CF-034.0-02.0-S (H236197-04)**

BTEx 8021B		mg/kg		Analyzed By: JH						
Analyte	Result	Reporting Limit	Analyzed	Method Blank	BS	% Recovery	True Value QC	RPD	Qualifier	
Benzene*	<0.050	0.050	11/13/2023	ND	1.78	88.9	2.00	15.6		
Toluene*	<0.050	0.050	11/13/2023	ND	1.86	92.8	2.00	16.4		
Ethylbenzene*	<0.050	0.050	11/13/2023	ND	1.88	94.0	2.00	15.8		
Total Xylenes*	<0.150	0.150	11/13/2023	ND	5.72	95.4	6.00	16.2		
Total BTEX	<0.300	0.300	11/13/2023	ND						

Surrogate: 4-Bromofluorobenzene (PID) 118 % 71.5-134

Chloride, SM4500Cl-B		mg/kg		Analyzed By: AC						
Analyte	Result	Reporting Limit	Analyzed	Method Blank	BS	% Recovery	True Value QC	RPD	Qualifier	
Chloride	176	16.0	11/14/2023	ND	432	108	400	3.64		

TPH 8015M		mg/kg		Analyzed By: MS					
Analyte	Result	Reporting Limit	Analyzed	Method Blank	BS	% Recovery	True Value QC	RPD	Qualifier
GRO C6-C10*	<10.0	10.0	11/14/2023	ND	196	98.2	200	0.506	
DRO >C10-C28*	<10.0	10.0	11/14/2023	ND	169	84.5	200	5.56	
EXT DRO >C28-C36	<10.0	10.0	11/14/2023	ND					

Surrogate: 1-Chlorooctane 67.4 % 48.2-134

Surrogate: 1-Chlorooctadecane 60.7 % 49.1-148

Cardinal Laboratories

\*=Accredited Analyte

PLEASE NOTE: Liability and Damages. Cardinal's liability and client's exclusive remedy for any claim arising, whether based in contract or tort, shall be limited to the amount paid by client for analyses. All claims, including those for negligence and any other cause whatsoever shall be deemed waived unless made in writing and received by Cardinal within thirty (30) days after completion of the applicable service. In no event shall Cardinal be liable for incidental or consequential damages, including, without limitation, business interruptions, loss of use, or loss of profits incurred by client, its subsidiaries, affiliates or successors arising out of or related to the performance of the services hereunder by Cardinal, regardless of whether such claim is based upon any of the above stated reasons or otherwise. Results relate only to the samples identified above. This report shall not be reproduced except in full with written approval of Cardinal Laboratories.

Celey D. Keene, Lab Director/Quality Manager



PHONE (575) 393-2326 ° 101 E. MARLAND ° HOBBS, NM 88240

**Analytical Results For:**

TRINITY OILFIELD SERVICES & RENTALS, LLC  
 DAN DUNKELBERG  
 P. O. BOX 2587  
 HOBBS NM, 88241  
 Fax To: NONE

Received: 11/13/2023  
 Reported: 11/16/2023  
 Project Name: CEDAR CANYON 28 4 CTB  
 Project Number: NOT GIVEN  
 Project Location: OXY - EDDY CO., NM

Sampling Date: 11/10/2023  
 Sampling Type: Soil  
 Sampling Condition: Cool & Intact  
 Sample Received By: Shalyn Rodriguez

**Sample ID: CW-011.0-00.0-P (H236197-05)**

BTEX 8021B		mg/kg		Analyzed By: JH						
Analyte	Result	Reporting Limit	Analyzed	Method Blank	BS	% Recovery	True Value QC	RPD	Qualifier	
Benzene*	<0.050	0.050	11/13/2023	ND	1.78	88.9	2.00	15.6		
Toluene*	<0.050	0.050	11/13/2023	ND	1.86	92.8	2.00	16.4		
Ethylbenzene*	<0.050	0.050	11/13/2023	ND	1.88	94.0	2.00	15.8		
Total Xylenes*	<0.150	0.150	11/13/2023	ND	5.72	95.4	6.00	16.2		
Total BTEX	<0.300	0.300	11/13/2023	ND						

Surrogate: 4-Bromofluorobenzene (PID) 117 % 71.5-134

Chloride, SM4500CI-B		mg/kg		Analyzed By: AC						
Analyte	Result	Reporting Limit	Analyzed	Method Blank	BS	% Recovery	True Value QC	RPD	Qualifier	
Chloride	<16.0	16.0	11/14/2023	ND	432	108	400	3.64		

TPH 8015M		mg/kg		Analyzed By: MS					
Analyte	Result	Reporting Limit	Analyzed	Method Blank	BS	% Recovery	True Value QC	RPD	Qualifier
GRO C6-C10*	<10.0	10.0	11/14/2023	ND	196	98.2	200	0.506	
DRO >C10-C28*	<10.0	10.0	11/14/2023	ND	169	84.5	200	5.56	
EXT DRO >C28-C36	<10.0	10.0	11/14/2023	ND					

Surrogate: 1-Chlorooctane 59.0 % 48.2-134

Surrogate: 1-Chlorooctadecane 52.5 % 49.1-148

Cardinal Laboratories

\*=Accredited Analyte

PLEASE NOTE: Liability and Damages. Cardinal's liability and client's exclusive remedy for any claim arising, whether based in contract or tort, shall be limited to the amount paid by client for analyses. All claims, including those for negligence and any other cause whatsoever shall be deemed waived unless made in writing and received by Cardinal within thirty (30) days after completion of the applicable service. In no event shall Cardinal be liable for incidental or consequential damages, including, without limitation, business interruptions, loss of use, or loss of profits incurred by client, its subsidiaries, affiliates or successors arising out of or related to the performance of the services hereunder by Cardinal, regardless of whether such claim is based upon any of the above stated reasons or otherwise. Results relate only to the samples identified above. This report shall not be reproduced except in full with written approval of Cardinal Laboratories.

Celey D. Keene, Lab Director/Quality Manager



PHONE (575) 393-2326 ° 101 E. MARLAND ° HOBBS, NM 88240

**Analytical Results For:**

TRINITY OILFIELD SERVICES & RENTALS, LLC  
 DAN DUNKELBERG  
 P. O. BOX 2587  
 HOBBS NM, 88241  
 Fax To: NONE

Received: 11/13/2023  
 Reported: 11/16/2023  
 Project Name: CEDAR CANYON 28 4 CTB  
 Project Number: NOT GIVEN  
 Project Location: OXY - EDDY CO., NM

Sampling Date: 11/10/2023  
 Sampling Type: Soil  
 Sampling Condition: Cool & Intact  
 Sample Received By: Shalyn Rodriguez

**Sample ID: CW-012.0-00.0-P (H236197-06)**

BTEx 8021B		mg/kg		Analyzed By: JH						
Analyte	Result	Reporting Limit	Analyzed	Method Blank	BS	% Recovery	True Value QC	RPD	Qualifier	
Benzene*	<0.050	0.050	11/13/2023	ND	1.78	88.9	2.00	15.6		
Toluene*	<0.050	0.050	11/13/2023	ND	1.86	92.8	2.00	16.4		
Ethylbenzene*	<0.050	0.050	11/13/2023	ND	1.88	94.0	2.00	15.8		
Total Xylenes*	<0.150	0.150	11/13/2023	ND	5.72	95.4	6.00	16.2		
Total BTEX	<0.300	0.300	11/13/2023	ND						

Surrogate: 4-Bromofluorobenzene (PID) 118 % 71.5-134

Chloride, SM4500CI-B		mg/kg		Analyzed By: AC						
Analyte	Result	Reporting Limit	Analyzed	Method Blank	BS	% Recovery	True Value QC	RPD	Qualifier	
Chloride	<16.0	16.0	11/14/2023	ND	432	108	400	3.64		

TPH 8015M		mg/kg		Analyzed By: MS					
Analyte	Result	Reporting Limit	Analyzed	Method Blank	BS	% Recovery	True Value QC	RPD	Qualifier
GRO C6-C10*	<10.0	10.0	11/14/2023	ND	196	98.2	200	0.506	
DRO >C10-C28*	<10.0	10.0	11/14/2023	ND	169	84.5	200	5.56	
EXT DRO >C28-C36	<10.0	10.0	11/14/2023	ND					

Surrogate: 1-Chlorooctane 86.4 % 48.2-134

Surrogate: 1-Chlorooctadecane 76.3 % 49.1-148

Cardinal Laboratories

\*=Accredited Analyte

PLEASE NOTE: Liability and Damages. Cardinal's liability and client's exclusive remedy for any claim arising, whether based in contract or tort, shall be limited to the amount paid by client for analyses. All claims, including those for negligence and any other cause whatsoever shall be deemed waived unless made in writing and received by Cardinal within thirty (30) days after completion of the applicable service. In no event shall Cardinal be liable for incidental or consequential damages, including, without limitation, business interruptions, loss of use, or loss of profits incurred by client, its subsidiaries, affiliates or successors arising out of or related to the performance of the services hereunder by Cardinal, regardless of whether such claim is based upon any of the above stated reasons or otherwise. Results relate only to the samples identified above. This report shall not be reproduced except in full with written approval of Cardinal Laboratories.

Celey D. Keene, Lab Director/Quality Manager



PHONE (575) 393-2326 ° 101 E. MARLAND ° HOBBS, NM 88240

**Analytical Results For:**

TRINITY OILFIELD SERVICES & RENTALS, LLC  
 DAN DUNKELBERG  
 P. O. BOX 2587  
 HOBBS NM, 88241  
 Fax To: NONE

Received: 11/13/2023  
 Reported: 11/16/2023  
 Project Name: CEDAR CANYON 28 4 CTB  
 Project Number: NOT GIVEN  
 Project Location: OXY - EDDY CO., NM

Sampling Date: 11/10/2023  
 Sampling Type: Soil  
 Sampling Condition: Cool & Intact  
 Sample Received By: Shalyn Rodriguez

**Sample ID: CW-015.0-00.0-P (H236197-07)**

BTEx 8021B		mg/kg		Analyzed By: JH						
Analyte	Result	Reporting Limit	Analyzed	Method Blank	BS	% Recovery	True Value QC	RPD	Qualifier	
Benzene*	<0.050	0.050	11/13/2023	ND	1.78	88.9	2.00	15.6		
Toluene*	<0.050	0.050	11/13/2023	ND	1.86	92.8	2.00	16.4		
Ethylbenzene*	<0.050	0.050	11/13/2023	ND	1.88	94.0	2.00	15.8		
Total Xylenes*	<0.150	0.150	11/13/2023	ND	5.72	95.4	6.00	16.2		
Total BTEX	<0.300	0.300	11/13/2023	ND						

Surrogate: 4-Bromofluorobenzene (PID) 117 % 71.5-134

Chloride, SM4500Cl-B		mg/kg		Analyzed By: AC						
Analyte	Result	Reporting Limit	Analyzed	Method Blank	BS	% Recovery	True Value QC	RPD	Qualifier	
Chloride	<16.0	16.0	11/14/2023	ND	432	108	400	3.64		

TPH 8015M		mg/kg		Analyzed By: MS					
Analyte	Result	Reporting Limit	Analyzed	Method Blank	BS	% Recovery	True Value QC	RPD	Qualifier
GRO C6-C10*	<10.0	10.0	11/14/2023	ND	196	98.2	200	0.506	
DRO >C10-C28*	<10.0	10.0	11/14/2023	ND	169	84.5	200	5.56	
EXT DRO >C28-C36	<10.0	10.0	11/14/2023	ND					

Surrogate: 1-Chlorooctane 90.2 % 48.2-134

Surrogate: 1-Chlorooctadecane 80.8 % 49.1-148

Cardinal Laboratories

\*=Accredited Analyte

PLEASE NOTE: Liability and Damages. Cardinal's liability and client's exclusive remedy for any claim arising, whether based in contract or tort, shall be limited to the amount paid by client for analyses. All claims, including those for negligence and any other cause whatsoever shall be deemed waived unless made in writing and received by Cardinal within thirty (30) days after completion of the applicable service. In no event shall Cardinal be liable for incidental or consequential damages, including, without limitation, business interruptions, loss of use, or loss of profits incurred by client, its subsidiaries, affiliates or successors arising out of or related to the performance of the services hereunder by Cardinal, regardless of whether such claim is based upon any of the above stated reasons or otherwise. Results relate only to the samples identified above. This report shall not be reproduced except in full with written approval of Cardinal Laboratories.

Celey D. Keene, Lab Director/Quality Manager



PHONE (575) 393-2326 ° 101 E. MARLAND ° HOBBS, NM 88240

**Analytical Results For:**

TRINITY OILFIELD SERVICES & RENTALS, LLC  
 DAN DUNKELBERG  
 P. O. BOX 2587  
 HOBBS NM, 88241  
 Fax To: NONE

Received: 11/13/2023  
 Reported: 11/16/2023  
 Project Name: CEDAR CANYON 28 4 CTB  
 Project Number: NOT GIVEN  
 Project Location: OXY - EDDY CO., NM

Sampling Date: 11/10/2023  
 Sampling Type: Soil  
 Sampling Condition: Cool & Intact  
 Sample Received By: Shalyn Rodriguez

**Sample ID: CW-016.0-00.0-P (H236197-08)**

BTEx 8021B		mg/kg		Analyzed By: JH						
Analyte	Result	Reporting Limit	Analyzed	Method Blank	BS	% Recovery	True Value QC	RPD	Qualifier	
Benzene*	<0.050	0.050	11/13/2023	ND	1.78	88.9	2.00	15.6		
Toluene*	<0.050	0.050	11/13/2023	ND	1.86	92.8	2.00	16.4		
Ethylbenzene*	<0.050	0.050	11/13/2023	ND	1.88	94.0	2.00	15.8		
Total Xylenes*	<0.150	0.150	11/13/2023	ND	5.72	95.4	6.00	16.2		
Total BTEX	<0.300	0.300	11/13/2023	ND						

Surrogate: 4-Bromofluorobenzene (PID) 119 % 71.5-134

Chloride, SM4500Cl-B		mg/kg		Analyzed By: AC						
Analyte	Result	Reporting Limit	Analyzed	Method Blank	BS	% Recovery	True Value QC	RPD	Qualifier	
Chloride	<16.0	16.0	11/14/2023	ND	432	108	400	3.64		

TPH 8015M		mg/kg		Analyzed By: MS					
Analyte	Result	Reporting Limit	Analyzed	Method Blank	BS	% Recovery	True Value QC	RPD	Qualifier
GRO C6-C10*	<10.0	10.0	11/14/2023	ND	196	98.2	200	0.506	
DRO >C10-C28*	<10.0	10.0	11/14/2023	ND	169	84.5	200	5.56	
EXT DRO >C28-C36	<10.0	10.0	11/14/2023	ND					

Surrogate: 1-Chlorooctane 85.7 % 48.2-134

Surrogate: 1-Chlorooctadecane 98.8 % 49.1-148

Cardinal Laboratories

\*=Accredited Analyte

PLEASE NOTE: Liability and Damages. Cardinal's liability and client's exclusive remedy for any claim arising, whether based in contract or tort, shall be limited to the amount paid by client for analyses. All claims, including those for negligence and any other cause whatsoever shall be deemed waived unless made in writing and received by Cardinal within thirty (30) days after completion of the applicable service. In no event shall Cardinal be liable for incidental or consequential damages, including, without limitation, business interruptions, loss of use, or loss of profits incurred by client, its subsidiaries, affiliates or successors arising out of or related to the performance of the services hereunder by Cardinal, regardless of whether such claim is based upon any of the above stated reasons or otherwise. Results relate only to the samples identified above. This report shall not be reproduced except in full with written approval of Cardinal Laboratories.

Celey D. Keene, Lab Director/Quality Manager



PHONE (575) 393-2326 ° 101 E. MARLAND ° HOBBS, NM 88240

**Analytical Results For:**

TRINITY OILFIELD SERVICES & RENTALS, LLC  
 DAN DUNKELBERG  
 P. O. BOX 2587  
 HOBBS NM, 88241  
 Fax To: NONE

Received: 11/13/2023  
 Reported: 11/16/2023  
 Project Name: CEDAR CANYON 28 4 CTB  
 Project Number: NOT GIVEN  
 Project Location: OXY - EDDY CO., NM

Sampling Date: 11/10/2023  
 Sampling Type: Soil  
 Sampling Condition: Cool & Intact  
 Sample Received By: Shalyn Rodriguez

**Sample ID: CW-021.0-02.0-S (H236197-09)**

BTEx 8021B		mg/kg		Analyzed By: JH						
Analyte	Result	Reporting Limit	Analyzed	Method Blank	BS	% Recovery	True Value QC	RPD	Qualifier	
Benzene*	<0.050	0.050	11/13/2023	ND	1.78	88.9	2.00	15.6		
Toluene*	<0.050	0.050	11/13/2023	ND	1.86	92.8	2.00	16.4		
Ethylbenzene*	<0.050	0.050	11/13/2023	ND	1.88	94.0	2.00	15.8		
Total Xylenes*	<0.150	0.150	11/13/2023	ND	5.72	95.4	6.00	16.2		
Total BTEX	<0.300	0.300	11/13/2023	ND						

Surrogate: 4-Bromofluorobenzene (PID) 119 % 71.5-134

Chloride, SM4500Cl-B		mg/kg		Analyzed By: AC						
Analyte	Result	Reporting Limit	Analyzed	Method Blank	BS	% Recovery	True Value QC	RPD	Qualifier	
Chloride	592	16.0	11/14/2023	ND	432	108	400	3.64		

TPH 8015M		mg/kg		Analyzed By: MS					
Analyte	Result	Reporting Limit	Analyzed	Method Blank	BS	% Recovery	True Value QC	RPD	Qualifier
GRO C6-C10*	<10.0	10.0	11/14/2023	ND	196	98.2	200	0.506	
DRO >C10-C28*	<10.0	10.0	11/14/2023	ND	169	84.5	200	5.56	
EXT DRO >C28-C36	<10.0	10.0	11/14/2023	ND					

Surrogate: 1-Chlorooctane 78.1 % 48.2-134

Surrogate: 1-Chlorooctadecane 69.8 % 49.1-148

Cardinal Laboratories

\*=Accredited Analyte

PLEASE NOTE: Liability and Damages. Cardinal's liability and client's exclusive remedy for any claim arising, whether based in contract or tort, shall be limited to the amount paid by client for analyses. All claims, including those for negligence and any other cause whatsoever shall be deemed waived unless made in writing and received by Cardinal within thirty (30) days after completion of the applicable service. In no event shall Cardinal be liable for incidental or consequential damages, including, without limitation, business interruptions, loss of use, or loss of profits incurred by client, its subsidiaries, affiliates or successors arising out of or related to the performance of the services hereunder by Cardinal, regardless of whether such claim is based upon any of the above stated reasons or otherwise. Results relate only to the samples identified above. This report shall not be reproduced except in full with written approval of Cardinal Laboratories.

Celey D. Keene, Lab Director/Quality Manager





PHONE (575) 393-2326 ° 101 E. MARLAND ° HOBBS, NM 88240

**Analytical Results For:**

TRINITY OILFIELD SERVICES & RENTALS, LLC  
 DAN DUNKELBERG  
 P. O. BOX 2587  
 HOBBS NM, 88241  
 Fax To: NONE

Received: 11/13/2023  
 Reported: 11/16/2023  
 Project Name: CEDAR CANYON 28 4 CTB  
 Project Number: NOT GIVEN  
 Project Location: OXY - EDDY CO., NM

Sampling Date: 11/10/2023  
 Sampling Type: Soil  
 Sampling Condition: Cool & Intact  
 Sample Received By: Shalyn Rodriguez

**Sample ID: CW-022.0-02.0-S (H236197-10)**

BTEX 8021B		mg/kg		Analyzed By: JH						
Analyte	Result	Reporting Limit	Analyzed	Method Blank	BS	% Recovery	True Value QC	RPD	Qualifier	
Benzene*	<0.050	0.050	11/13/2023	ND	1.78	88.9	2.00	15.6		
Toluene*	<0.050	0.050	11/13/2023	ND	1.86	92.8	2.00	16.4		
Ethylbenzene*	<0.050	0.050	11/13/2023	ND	1.88	94.0	2.00	15.8		
Total Xylenes*	<0.150	0.150	11/13/2023	ND	5.72	95.4	6.00	16.2		
Total BTEX	<0.300	0.300	11/13/2023	ND						

Surrogate: 4-Bromofluorobenzene (PID) 117 % 71.5-134

Chloride, SM4500CI-B		mg/kg		Analyzed By: AC						
Analyte	Result	Reporting Limit	Analyzed	Method Blank	BS	% Recovery	True Value QC	RPD	Qualifier	
Chloride	608	16.0	11/14/2023	ND	432	108	400	3.64		

TPH 8015M		mg/kg		Analyzed By: MS					
Analyte	Result	Reporting Limit	Analyzed	Method Blank	BS	% Recovery	True Value QC	RPD	Qualifier
GRO C6-C10*	<10.0	10.0	11/14/2023	ND	196	98.2	200	0.506	
DRO >C10-C28*	<10.0	10.0	11/14/2023	ND	169	84.5	200	5.56	
EXT DRO >C28-C36	<10.0	10.0	11/14/2023	ND					

Surrogate: 1-Chlorooctane 64.9 % 48.2-134

Surrogate: 1-Chlorooctadecane 58.4 % 49.1-148

Cardinal Laboratories

\*=Accredited Analyte

PLEASE NOTE: Liability and Damages. Cardinal's liability and client's exclusive remedy for any claim arising, whether based in contract or tort, shall be limited to the amount paid by client for analyses. All claims, including those for negligence and any other cause whatsoever shall be deemed waived unless made in writing and received by Cardinal within thirty (30) days after completion of the applicable service. In no event shall Cardinal be liable for incidental or consequential damages, including, without limitation, business interruptions, loss of use, or loss of profits incurred by client, its subsidiaries, affiliates or successors arising out of or related to the performance of the services hereunder by Cardinal, regardless of whether such claim is based upon any of the above stated reasons or otherwise. Results relate only to the samples identified above. This report shall not be reproduced except in full with written approval of Cardinal Laboratories.

Celey D. Keene, Lab Director/Quality Manager



PHONE (575) 393-2326 ° 101 E. MARLAND ° HOBBS, NM 88240

**Analytical Results For:**

TRINITY OILFIELD SERVICES & RENTALS, LLC  
 DAN DUNKELBERG  
 P. O. BOX 2587  
 HOBBS NM, 88241  
 Fax To: NONE

Received: 11/13/2023  
 Reported: 11/16/2023  
 Project Name: CEDAR CANYON 28 4 CTB  
 Project Number: NOT GIVEN  
 Project Location: OXY - EDDY CO., NM

Sampling Date: 11/10/2023  
 Sampling Type: Soil  
 Sampling Condition: Cool & Intact  
 Sample Received By: Shalyn Rodriguez

**Sample ID: CW-017.0-02.0-S (H236197-11)**

BTEx 8021B		mg/kg		Analyzed By: JH						
Analyte	Result	Reporting Limit	Analyzed	Method Blank	BS	% Recovery	True Value QC	RPD	Qualifier	
Benzene*	<0.050	0.050	11/14/2023	ND	2.06	103	2.00	0.741		
Toluene*	<0.050	0.050	11/14/2023	ND	2.17	108	2.00	1.27		
Ethylbenzene*	<0.050	0.050	11/14/2023	ND	2.20	110	2.00	0.121		
Total Xylenes*	<0.150	0.150	11/14/2023	ND	6.62	110	6.00	0.194		
Total BTEX	<0.300	0.300	11/14/2023	ND						

Surrogate: 4-Bromofluorobenzene (PID) 119 % 71.5-134

Chloride, SM4500Cl-B		mg/kg		Analyzed By: AC						
Analyte	Result	Reporting Limit	Analyzed	Method Blank	BS	% Recovery	True Value QC	RPD	Qualifier	
Chloride	800	16.0	11/14/2023	ND	432	108	400	3.64		

TPH 8015M		mg/kg		Analyzed By: MS					
Analyte	Result	Reporting Limit	Analyzed	Method Blank	BS	% Recovery	True Value QC	RPD	Qualifier
GRO C6-C10*	<10.0	10.0	11/14/2023	ND	196	98.2	200	0.506	
DRO >C10-C28*	82.6	10.0	11/14/2023	ND	169	84.5	200	5.56	
EXT DRO >C28-C36	<10.0	10.0	11/14/2023	ND					

Surrogate: 1-Chlorooctane 72.7 % 48.2-134

Surrogate: 1-Chlorooctadecane 67.6 % 49.1-148

Cardinal Laboratories

\*=Accredited Analyte

PLEASE NOTE: Liability and Damages. Cardinal's liability and client's exclusive remedy for any claim arising, whether based in contract or tort, shall be limited to the amount paid by client for analyses. All claims, including those for negligence and any other cause whatsoever shall be deemed waived unless made in writing and received by Cardinal within thirty (30) days after completion of the applicable service. In no event shall Cardinal be liable for incidental or consequential damages, including, without limitation, business interruptions, loss of use, or loss of profits incurred by client, its subsidiaries, affiliates or successors arising out of or related to the performance of the services hereunder by Cardinal, regardless of whether such claim is based upon any of the above stated reasons or otherwise. Results relate only to the samples identified above. This report shall not be reproduced except in full with written approval of Cardinal Laboratories.

Celey D. Keene, Lab Director/Quality Manager



PHONE (575) 393-2326 • 101 E. MARLAND • HOBBS, NM 88240

### Notes and Definitions

S-04	The surrogate recovery for this sample is outside of established control limits due to a sample matrix effect.
QR-04	The RPD for the BS/BSD was outside of historical limits.
QR-03	The RPD value for the sample duplicate or MS/MSD was outside of QC acceptance limits due to matrix interference. QC batch accepted based on LCS and/or LCSD recovery and/or RPD values.
QM-07	The spike recovery was outside acceptance limits for the MS and/or MSD. The batch was accepted based on acceptable LCS recovery.
ND	Analyte NOT DETECTED at or above the reporting limit
RPD	Relative Percent Difference
**	Samples not received at proper temperature of 6°C or below.
***	Insufficient time to reach temperature.
-	Chloride by SM4500Cl-B does not require samples be received at or below 6°C Samples reported on an as received basis (wet) unless otherwise noted on report

Cardinal Laboratories

\*=Accredited Analyte

PLEASE NOTE: Liability and Damages. Cardinal's liability and client's exclusive remedy for any claim arising, whether based in contract or tort, shall be limited to the amount paid by client for analyses. All claims, including those for negligence and any other cause whatsoever shall be deemed waived unless made in writing and received by Cardinal within thirty (30) days after completion of the applicable service. In no event shall Cardinal be liable for incidental or consequential damages, including, without limitation, business interruptions, loss of use, or loss of profits incurred by client, its subsidiaries, affiliates or successors arising out of or related to the performance of the services hereunder by Cardinal, regardless of whether such claim is based upon any of the above stated reasons or otherwise. Results relate only to the samples identified above. This report shall not be reproduced except in full with written approval of Cardinal Laboratories.

A handwritten signature in black ink, appearing to read "Celey D. Keene".

Celey D. Keene, Lab Director/Quality Manager

<b>CARDINAL Laboratories</b>		101 East Marland, Hobbs, NM 88240 (575) 393-2326 FAX (575) 393-2476		<b>CHAIN-OF-CUSTODY AND ANALYSIS REQUEST</b>	
Company Name: Trinity Oilfield Services				BILL TO	
Project Manager: Dan Dunkelberg				P.O. #:	
Address: 8426 N Dal Paso				Company: OXY USA Inc	
City: Hobbs				Attn: Wade Dittich	
State: NM Zip: 88241				Address:	
Phone #: Fax #:				City: Zip:	
Project #: Project Owner: (see below)				State: Phone #:	
Project Name: Cedar Canyon 23 4 CTB				Fax #:	
Project Location: EDDY CO, NM				SAMPLING	
Sampler Name: TT				DATE	
FOR LAB USE ONLY				TIME	
Lab I.D. Sample I.D.				Chloride	
1 CF-002.0-04.5-S				TPH	
2 CW-018.0-02.0-P				BTX	
3 CW-019.0-02.0-P					
4 CF-034.0-02.0-S					
5 CW-011.0-00.0-P					
6 CW-012.0-00.0-P					
7 CW-015.0-00.0-P					
8 CW-016.0-00.0-P					
9 CW-021.0-02.0-S					
10 CW-022.0-02.0-S					
PLEASE NOTE: Liability and Damages, Cardinal's liability and clients exclusive remedy for any claim arising whether based in contract or tort, shall be limited to the amount paid by the client for the services. All claims including those for negligence and any other cause whatsoever shall be deemed waived unless made in writing and received by Cardinal within 30 days after completion of the applicable service. In no event shall Cardinal be liable for incidental or consequential damages, including without limitation, business interruptions, loss of use, or loss of profits incurred by client, its subsidiaries, affiliates or successors arising out of or related to the performance of services hereunder by Cardinal, regardless of whether such claim is based upon any of the above stated theories or otherwise.					
Relinquished By: [Signature]				Verbal Result: Yes No Add'l Phone #:	
Date: 11-13-23 Time: 1430				All Results are emailed. Please provide Email address:	
Relinquished By: [Signature]				REMARKS:	
Date: Received By: [Signature]					
Time:					
Delivered By: (Circle One)				Turnaround Time: Standard Rush X	
Sampler - UPS - Bus - Other:				Cool Intact Bacteria (only) Sample Condition	
Observed Temp. °C Corrected Temp. °C				Cool Intact Observed Temp. °C	
Cool Intact Yes No				Cool Intact Yes No	
Thermometer ID: #140 Correction Factor: +0.5 °C				Corrected Temp. °C	

† Cardinal cannot accept verbal changes. Please email changes to celey.keene@cardinallabsnm.com



101 East Marland, Hobbs, NM 88240  
(575) 393-2326 FAX (575) 393-2476

CHAIN-OF-CUSTODY AND ANALYSIS REQUEST

Company Name: Trinity Oilfield Services		BILL TO		ANALYSIS REQUEST												
Project Manager: Dan Dunkelberg		P.O. #:														
Address: 8426 N Dal Paso		Company: OXY USA Inc														
City: Hobbs		Attn: Wade Dittich														
State: NM Zip: 88241																
Phone #:		Address:														
Project #:		City:														
Project Name: Cedar Canyon 28.4 CTB		State:														
Project Location: EDDY CO, NM		Zip:														
Sampler Name: GM		Phone #:														
Fax #:																
FOR LAB USE ONLY																
Lab I.D.	Sample I.D.	(G)RAB OR (C)OMP.	# CONTAINERS	MATRIX		PRESERV.	SAMPLING									
11	CW-017.0-02.0-S	C	1	GROUNDWATER				DATE	TIME	Chloride	TPH	BTEX				
				WASTEWATER				11/10/2023		X	X	X				
				SOIL												
				OIL												
				SLUDGE												
				OTHER :												
				ACID/BASE:												
				ICE / COOL												
				OTHER :												
Relinquished By:		Date: 11/3/23	Time: 1430	Received By: S. Rodriguez	REMARKS:											
Relinquished By:		Date:	Time:	Received By:												
Delivered By: (Circle One)		Observed Temp. °C: -2.8	Corrected Temp. °C:	Sample Condition: Cool Intact Yes	CHECKED BY: (Initials)	Turnaround Time: Standard	Bacteria (only) Sample Condition: Cool Intact Yes	Observed Temp. °C:	Corrected Temp. °C:							
Sampler - UPS - Bus - Other:																

† Cardinal cannot accept verbal changes. Please email changes to caley.keene@cardinallabsnm.com

2/2





PHONE (575) 393-2326 ° 101 E. MARLAND ° HOBBS, NM 88240

---

December 04, 2023

DAN DUNKELBERG

TRINITY OILFIELD SERVICES & RENTALS, LLC

P. O. BOX 2587

HOBBS, NM 88241

RE: CEDAR CANYON 28 4 CTB

Enclosed are the results of analyses for samples received by the laboratory on 11/29/23 16:14.

Cardinal Laboratories is accredited through Texas NELAP under certificate number T104704398-22-15. Accreditation applies to drinking water, non-potable water and solid and chemical materials. All accredited analytes are denoted by an asterisk (\*). For a complete list of accredited analytes and matrices visit the TCEQ website at [www.tceq.texas.gov/field/qa/lab\\_accred\\_certif.html](http://www.tceq.texas.gov/field/qa/lab_accred_certif.html).

Cardinal Laboratories is accredited through the State of Colorado Department of Public Health and Environment for:

Method EPA 552.2	Haloacetic Acids (HAA-5)
Method EPA 524.2	Total Trihalomethanes (TTHM)
Method EPA 524.4	Regulated VOCs (V1, V2, V3)

Accreditation applies to public drinking water matrices.

This report meets NELAP requirements and is made up of a cover page, analytical results, and a copy of the original chain-of-custody. If you have any questions concerning this report, please feel free to contact me.

Sincerely,

A handwritten signature in black ink that reads "Celey D. Keene". The signature is written in a cursive style with a large, stylized 'C' and 'K'.

Celey D. Keene

Lab Director/Quality Manager





PHONE (575) 393-2326 ° 101 E. MARLAND ° HOBBS, NM 88240

**Analytical Results For:**

TRINITY OILFIELD SERVICES & RENTALS, LLC  
 DAN DUNKELBERG  
 P. O. BOX 2587  
 HOBBS NM, 88241  
 Fax To: NONE

Received: 11/29/2023  
 Reported: 12/04/2023  
 Project Name: CEDAR CANYON 28 4 CTB  
 Project Number: NOT GIVEN  
 Project Location: OXY - EDDY CO., NM

Sampling Date: 11/27/2023  
 Sampling Type: Soil  
 Sampling Condition: Cool & Intact  
 Sample Received By: Dionica Hinojos

**Sample ID: CF-091.0-00.0-P (H236434-01)**

BTEX 8021B		mg/kg		Analyzed By: JH/					
Analyte	Result	Reporting Limit	Analyzed	Method Blank	BS	% Recovery	True Value QC	RPD	Qualifier
Benzene*	<0.050	0.050	11/30/2023	ND	1.77	88.3	2.00	10.6	
Toluene*	<0.050	0.050	11/30/2023	ND	1.79	89.5	2.00	11.2	
Ethylbenzene*	<0.050	0.050	11/30/2023	ND	1.89	94.5	2.00	11.4	
Total Xylenes*	<0.150	0.150	11/30/2023	ND	5.76	96.0	6.00	11.5	
Total BTEX	<0.300	0.300	11/30/2023	ND					

Surrogate: 4-Bromofluorobenzene (PID) 109 % 71.5-134

Chloride, SM4500Cl-B		mg/kg		Analyzed By: HM					
Analyte	Result	Reporting Limit	Analyzed	Method Blank	BS	% Recovery	True Value QC	RPD	Qualifier
Chloride	<16.0	16.0	11/30/2023	ND	416	104	400	3.77	

TPH 8015M		mg/kg		Analyzed By: MS					
Analyte	Result	Reporting Limit	Analyzed	Method Blank	BS	% Recovery	True Value QC	RPD	Qualifier
GRO C6-C10*	<10.0	10.0	11/30/2023	ND	215	107	200	4.39	
DRO >C10-C28*	<10.0	10.0	11/30/2023	ND	195	97.4	200	4.76	
EXT DRO >C28-C36	<10.0	10.0	11/30/2023	ND					

Surrogate: 1-Chlorooctane 85.1 % 48.2-134

Surrogate: 1-Chlorooctadecane 78.5 % 49.1-148

Cardinal Laboratories

\*=Accredited Analyte

PLEASE NOTE: Liability and Damages. Cardinal's liability and client's exclusive remedy for any claim arising, whether based in contract or tort, shall be limited to the amount paid by client for analyses. All claims, including those for negligence and any other cause whatsoever shall be deemed waived unless made in writing and received by Cardinal within thirty (30) days after completion of the applicable service. In no event shall Cardinal be liable for incidental or consequential damages, including, without limitation, business interruptions, loss of use, or loss of profits incurred by client, its subsidiaries, affiliates or successors arising out of or related to the performance of the services hereunder by Cardinal, regardless of whether such claim is based upon any of the above stated reasons or otherwise. Results relate only to the samples identified above. This report shall not be reproduced except in full with written approval of Cardinal Laboratories.

Celey D. Keene, Lab Director/Quality Manager



PHONE (575) 393-2326 ° 101 E. MARLAND ° HOBBS, NM 88240

**Analytical Results For:**

TRINITY OILFIELD SERVICES & RENTALS, LLC  
 DAN DUNKELBERG  
 P. O. BOX 2587  
 HOBBS NM, 88241  
 Fax To: NONE

Received: 11/29/2023  
 Reported: 12/04/2023  
 Project Name: CEDAR CANYON 28 4 CTB  
 Project Number: NOT GIVEN  
 Project Location: OXY - EDDY CO., NM

Sampling Date: 11/27/2023  
 Sampling Type: Soil  
 Sampling Condition: Cool & Intact  
 Sample Received By: Dionica Hinojos

**Sample ID: CF-092.0-00.0-P (H236434-02)**

BTEx 8021B		mg/kg		Analyzed By: JH/						
Analyte	Result	Reporting Limit	Analyzed	Method Blank	BS	% Recovery	True Value QC	RPD	Qualifier	
Benzene*	<0.050	0.050	11/30/2023	ND	1.77	88.3	2.00	10.6		
Toluene*	<0.050	0.050	11/30/2023	ND	1.79	89.5	2.00	11.2		
Ethylbenzene*	<0.050	0.050	11/30/2023	ND	1.89	94.5	2.00	11.4		
Total Xylenes*	<0.150	0.150	11/30/2023	ND	5.76	96.0	6.00	11.5		
Total BTEX	<0.300	0.300	11/30/2023	ND						

Surrogate: 4-Bromofluorobenzene (PID) 102 % 71.5-134

Chloride, SM4500Cl-B		mg/kg		Analyzed By: HM						
Analyte	Result	Reporting Limit	Analyzed	Method Blank	BS	% Recovery	True Value QC	RPD	Qualifier	
Chloride	<16.0	16.0	11/30/2023	ND	416	104	400	3.77		

TPH 8015M		mg/kg		Analyzed By: MS					
Analyte	Result	Reporting Limit	Analyzed	Method Blank	BS	% Recovery	True Value QC	RPD	Qualifier
GRO C6-C10*	<10.0	10.0	11/30/2023	ND	215	107	200	4.39	
DRO >C10-C28*	<10.0	10.0	11/30/2023	ND	195	97.4	200	4.76	
EXT DRO >C28-C36	<10.0	10.0	11/30/2023	ND					

Surrogate: 1-Chlorooctane 101 % 48.2-134

Surrogate: 1-Chlorooctadecane 93.9 % 49.1-148

Cardinal Laboratories

\*=Accredited Analyte

PLEASE NOTE: Liability and Damages. Cardinal's liability and client's exclusive remedy for any claim arising, whether based in contract or tort, shall be limited to the amount paid by client for analyses. All claims, including those for negligence and any other cause whatsoever shall be deemed waived unless made in writing and received by Cardinal within thirty (30) days after completion of the applicable service. In no event shall Cardinal be liable for incidental or consequential damages, including, without limitation, business interruptions, loss of use, or loss of profits incurred by client, its subsidiaries, affiliates or successors arising out of or related to the performance of the services hereunder by Cardinal, regardless of whether such claim is based upon any of the above stated reasons or otherwise. Results relate only to the samples identified above. This report shall not be reproduced except in full with written approval of Cardinal Laboratories.

Celey D. Keene, Lab Director/Quality Manager



PHONE (575) 393-2326 ° 101 E. MARLAND ° HOBBS, NM 88240

**Analytical Results For:**

TRINITY OILFIELD SERVICES & RENTALS, LLC  
 DAN DUNKELBERG  
 P. O. BOX 2587  
 HOBBS NM, 88241  
 Fax To: NONE

Received: 11/29/2023  
 Reported: 12/04/2023  
 Project Name: CEDAR CANYON 28 4 CTB  
 Project Number: NOT GIVEN  
 Project Location: OXY - EDDY CO., NM

Sampling Date: 11/28/2023  
 Sampling Type: Soil  
 Sampling Condition: Cool & Intact  
 Sample Received By: Dionica Hinojos

**Sample ID: CW-023.0-00.0-P (H236434-03)**

BTEx 8021B		mg/kg		Analyzed By: JH/						
Analyte	Result	Reporting Limit	Analyzed	Method Blank	BS	% Recovery	True Value QC	RPD	Qualifier	
Benzene*	<0.050	0.050	11/30/2023	ND	1.77	88.3	2.00	10.6		
Toluene*	<0.050	0.050	11/30/2023	ND	1.79	89.5	2.00	11.2		
Ethylbenzene*	<0.050	0.050	11/30/2023	ND	1.89	94.5	2.00	11.4		
Total Xylenes*	<0.150	0.150	11/30/2023	ND	5.76	96.0	6.00	11.5		
Total BTEX	<0.300	0.300	11/30/2023	ND						

Surrogate: 4-Bromofluorobenzene (PID) 107 % 71.5-134

Chloride, SM4500Cl-B		mg/kg		Analyzed By: HM						
Analyte	Result	Reporting Limit	Analyzed	Method Blank	BS	% Recovery	True Value QC	RPD	Qualifier	
Chloride	464	16.0	11/30/2023	ND	416	104	400	3.77		

TPH 8015M		mg/kg		Analyzed By: MS					
Analyte	Result	Reporting Limit	Analyzed	Method Blank	BS	% Recovery	True Value QC	RPD	Qualifier
GRO C6-C10*	<10.0	10.0	11/30/2023	ND	215	107	200	4.39	
DRO >C10-C28*	<10.0	10.0	11/30/2023	ND	195	97.4	200	4.76	
EXT DRO >C28-C36	<10.0	10.0	11/30/2023	ND					

Surrogate: 1-Chlorooctane 85.3 % 48.2-134

Surrogate: 1-Chlorooctadecane 78.7 % 49.1-148

Cardinal Laboratories

\*=Accredited Analyte

PLEASE NOTE: Liability and Damages. Cardinal's liability and client's exclusive remedy for any claim arising, whether based in contract or tort, shall be limited to the amount paid by client for analyses. All claims, including those for negligence and any other cause whatsoever shall be deemed waived unless made in writing and received by Cardinal within thirty (30) days after completion of the applicable service. In no event shall Cardinal be liable for incidental or consequential damages, including, without limitation, business interruptions, loss of use, or loss of profits incurred by client, its subsidiaries, affiliates or successors arising out of or related to the performance of the services hereunder by Cardinal, regardless of whether such claim is based upon any of the above stated reasons or otherwise. Results relate only to the samples identified above. This report shall not be reproduced except in full with written approval of Cardinal Laboratories.

Celey D. Keene, Lab Director/Quality Manager



PHONE (575) 393-2326 ° 101 E. MARLAND ° HOBBS, NM 88240

**Analytical Results For:**

TRINITY OILFIELD SERVICES & RENTALS, LLC  
 DAN DUNKELBERG  
 P. O. BOX 2587  
 HOBBS NM, 88241  
 Fax To: NONE

Received: 11/29/2023  
 Reported: 12/04/2023  
 Project Name: CEDAR CANYON 28 4 CTB  
 Project Number: NOT GIVEN  
 Project Location: OXY - EDDY CO., NM

Sampling Date: 11/28/2023  
 Sampling Type: Soil  
 Sampling Condition: Cool & Intact  
 Sample Received By: Dionica Hinojos

**Sample ID: CW-025.0-00.0-P (H236434-04)**

BTEX 8021B		mg/kg		Analyzed By: JH/						
Analyte	Result	Reporting Limit	Analyzed	Method Blank	BS	% Recovery	True Value QC	RPD	Qualifier	
Benzene*	<0.050	0.050	11/30/2023	ND	1.77	88.3	2.00	10.6		
Toluene*	<0.050	0.050	11/30/2023	ND	1.79	89.5	2.00	11.2		
Ethylbenzene*	<0.050	0.050	11/30/2023	ND	1.89	94.5	2.00	11.4		
Total Xylenes*	<0.150	0.150	11/30/2023	ND	5.76	96.0	6.00	11.5		
Total BTEX	<0.300	0.300	11/30/2023	ND						

Surrogate: 4-Bromofluorobenzene (PID) 107 % 71.5-134

Chloride, SM4500CI-B		mg/kg		Analyzed By: HM						
Analyte	Result	Reporting Limit	Analyzed	Method Blank	BS	% Recovery	True Value QC	RPD	Qualifier	
Chloride	432	16.0	11/30/2023	ND	416	104	400	3.77		

TPH 8015M		mg/kg		Analyzed By: MS					
Analyte	Result	Reporting Limit	Analyzed	Method Blank	BS	% Recovery	True Value QC	RPD	Qualifier
GRO C6-C10*	<10.0	10.0	11/30/2023	ND	215	107	200	4.39	
DRO >C10-C28*	<10.0	10.0	11/30/2023	ND	195	97.4	200	4.76	
EXT DRO >C28-C36	<10.0	10.0	11/30/2023	ND					

Surrogate: 1-Chlorooctane 85.7 % 48.2-134

Surrogate: 1-Chlorooctadecane 79.4 % 49.1-148

Cardinal Laboratories

\*=Accredited Analyte

PLEASE NOTE: Liability and Damages. Cardinal's liability and client's exclusive remedy for any claim arising, whether based in contract or tort, shall be limited to the amount paid by client for analyses. All claims, including those for negligence and any other cause whatsoever shall be deemed waived unless made in writing and received by Cardinal within thirty (30) days after completion of the applicable service. In no event shall Cardinal be liable for incidental or consequential damages, including, without limitation, business interruptions, loss of use, or loss of profits incurred by client, its subsidiaries, affiliates or successors arising out of or related to the performance of the services hereunder by Cardinal, regardless of whether such claim is based upon any of the above stated reasons or otherwise. Results relate only to the samples identified above. This report shall not be reproduced except in full with written approval of Cardinal Laboratories.

Celey D. Keene, Lab Director/Quality Manager



PHONE (575) 393-2326 ° 101 E. MARLAND ° HOBBS, NM 88240

**Analytical Results For:**

TRINITY OILFIELD SERVICES & RENTALS, LLC  
 DAN DUNKELBERG  
 P. O. BOX 2587  
 HOBBS NM, 88241  
 Fax To: NONE

Received: 11/29/2023  
 Reported: 12/04/2023  
 Project Name: CEDAR CANYON 28 4 CTB  
 Project Number: NOT GIVEN  
 Project Location: OXY - EDDY CO., NM

Sampling Date: 11/28/2023  
 Sampling Type: Soil  
 Sampling Condition: Cool & Intact  
 Sample Received By: Dionica Hinojos

**Sample ID: CW-026.0-00.0-P (H236434-05)**

BTEx 8021B		mg/kg		Analyzed By: JH/					
Analyte	Result	Reporting Limit	Analyzed	Method Blank	BS	% Recovery	True Value QC	RPD	Qualifier
Benzene*	<0.050	0.050	11/30/2023	ND	1.77	88.3	2.00	10.6	
Toluene*	<0.050	0.050	11/30/2023	ND	1.79	89.5	2.00	11.2	
Ethylbenzene*	<0.050	0.050	11/30/2023	ND	1.89	94.5	2.00	11.4	
Total Xylenes*	<0.150	0.150	11/30/2023	ND	5.76	96.0	6.00	11.5	
Total BTEX	<0.300	0.300	11/30/2023	ND					

Surrogate: 4-Bromofluorobenzene (PID) 106 % 71.5-134

Chloride, SM4500Cl-B		mg/kg		Analyzed By: HM					
Analyte	Result	Reporting Limit	Analyzed	Method Blank	BS	% Recovery	True Value QC	RPD	Qualifier
Chloride	80.0	16.0	11/30/2023	ND	416	104	400	3.77	

TPH 8015M		mg/kg		Analyzed By: MS					
Analyte	Result	Reporting Limit	Analyzed	Method Blank	BS	% Recovery	True Value QC	RPD	Qualifier
GRO C6-C10*	<10.0	10.0	11/30/2023	ND	215	107	200	4.39	
DRO >C10-C28*	<10.0	10.0	11/30/2023	ND	195	97.4	200	4.76	
EXT DRO >C28-C36	<10.0	10.0	11/30/2023	ND					

Surrogate: 1-Chlorooctane 74.4 % 48.2-134

Surrogate: 1-Chlorooctadecane 67.4 % 49.1-148

Cardinal Laboratories

\*=Accredited Analyte

PLEASE NOTE: Liability and Damages. Cardinal's liability and client's exclusive remedy for any claim arising, whether based in contract or tort, shall be limited to the amount paid by client for analyses. All claims, including those for negligence and any other cause whatsoever shall be deemed waived unless made in writing and received by Cardinal within thirty (30) days after completion of the applicable service. In no event shall Cardinal be liable for incidental or consequential damages, including, without limitation, business interruptions, loss of use, or loss of profits incurred by client, its subsidiaries, affiliates or successors arising out of or related to the performance of the services hereunder by Cardinal, regardless of whether such claim is based upon any of the above stated reasons or otherwise. Results relate only to the samples identified above. This report shall not be reproduced except in full with written approval of Cardinal Laboratories.

Celey D. Keene, Lab Director/Quality Manager



PHONE (575) 393-2326 ° 101 E. MARLAND ° HOBBS, NM 88240

**Analytical Results For:**

TRINITY OILFIELD SERVICES & RENTALS, LLC  
 DAN DUNKELBERG  
 P. O. BOX 2587  
 HOBBS NM, 88241  
 Fax To: NONE

Received: 11/29/2023  
 Reported: 12/04/2023  
 Project Name: CEDAR CANYON 28 4 CTB  
 Project Number: NOT GIVEN  
 Project Location: OXY - EDDY CO., NM

Sampling Date: 11/28/2023  
 Sampling Type: Soil  
 Sampling Condition: Cool & Intact  
 Sample Received By: Dionica Hinojos

**Sample ID: CW-027.0-00.0-P (H236434-06)**

BTEX 8021B		mg/kg		Analyzed By: JH/						
Analyte	Result	Reporting Limit	Analyzed	Method Blank	BS	% Recovery	True Value QC	RPD	Qualifier	
Benzene*	<0.050	0.050	11/30/2023	ND	1.77	88.3	2.00	10.6		
Toluene*	<0.050	0.050	11/30/2023	ND	1.79	89.5	2.00	11.2		
Ethylbenzene*	<0.050	0.050	11/30/2023	ND	1.89	94.5	2.00	11.4		
Total Xylenes*	<0.150	0.150	11/30/2023	ND	5.76	96.0	6.00	11.5		
Total BTEX	<0.300	0.300	11/30/2023	ND						

Surrogate: 4-Bromofluorobenzene (PID) 108 % 71.5-134

Chloride, SM4500CI-B		mg/kg		Analyzed By: HM						
Analyte	Result	Reporting Limit	Analyzed	Method Blank	BS	% Recovery	True Value QC	RPD	Qualifier	
Chloride	208	16.0	11/30/2023	ND	416	104	400	3.77		

TPH 8015M		mg/kg		Analyzed By: MS					
Analyte	Result	Reporting Limit	Analyzed	Method Blank	BS	% Recovery	True Value QC	RPD	Qualifier
GRO C6-C10*	<10.0	10.0	11/30/2023	ND	215	107	200	4.39	
DRO >C10-C28*	<10.0	10.0	11/30/2023	ND	195	97.4	200	4.76	
EXT DRO >C28-C36	<10.0	10.0	11/30/2023	ND					

Surrogate: 1-Chlorooctane 73.0 % 48.2-134

Surrogate: 1-Chlorooctadecane 67.9 % 49.1-148

Cardinal Laboratories

\*=Accredited Analyte

PLEASE NOTE: Liability and Damages. Cardinal's liability and client's exclusive remedy for any claim arising, whether based in contract or tort, shall be limited to the amount paid by client for analyses. All claims, including those for negligence and any other cause whatsoever shall be deemed waived unless made in writing and received by Cardinal within thirty (30) days after completion of the applicable service. In no event shall Cardinal be liable for incidental or consequential damages, including, without limitation, business interruptions, loss of use, or loss of profits incurred by client, its subsidiaries, affiliates or successors arising out of or related to the performance of the services hereunder by Cardinal, regardless of whether such claim is based upon any of the above stated reasons or otherwise. Results relate only to the samples identified above. This report shall not be reproduced except in full with written approval of Cardinal Laboratories.

Celey D. Keene, Lab Director/Quality Manager





PHONE (575) 393-2326 ° 101 E. MARLAND ° HOBBS, NM 88240

**Analytical Results For:**

TRINITY OILFIELD SERVICES & RENTALS, LLC  
 DAN DUNKELBERG  
 P. O. BOX 2587  
 HOBBS NM, 88241  
 Fax To: NONE

Received: 11/29/2023  
 Reported: 12/04/2023  
 Project Name: CEDAR CANYON 28 4 CTB  
 Project Number: NOT GIVEN  
 Project Location: OXY - EDDY CO., NM

Sampling Date: 11/27/2023  
 Sampling Type: Soil  
 Sampling Condition: Cool & Intact  
 Sample Received By: Dionica Hinojos

**Sample ID: CW-028.0-00.0-P (H236434-07)**

BTEX 8021B		mg/kg		Analyzed By: JH/						
Analyte	Result	Reporting Limit	Analyzed	Method Blank	BS	% Recovery	True Value QC	RPD	Qualifier	
Benzene*	<0.050	0.050	11/30/2023	ND	1.77	88.3	2.00	10.6		
Toluene*	<0.050	0.050	11/30/2023	ND	1.79	89.5	2.00	11.2		
Ethylbenzene*	<0.050	0.050	11/30/2023	ND	1.89	94.5	2.00	11.4		
Total Xylenes*	<0.150	0.150	11/30/2023	ND	5.76	96.0	6.00	11.5		
Total BTEX	<0.300	0.300	11/30/2023	ND						

Surrogate: 4-Bromofluorobenzene (PID) 102 % 71.5-134

Chloride, SM4500CI-B		mg/kg		Analyzed By: HM						
Analyte	Result	Reporting Limit	Analyzed	Method Blank	BS	% Recovery	True Value QC	RPD	Qualifier	
Chloride	16.0	16.0	11/30/2023	ND	416	104	400	3.77		

TPH 8015M		mg/kg		Analyzed By: MS					
Analyte	Result	Reporting Limit	Analyzed	Method Blank	BS	% Recovery	True Value QC	RPD	Qualifier
GRO C6-C10*	<10.0	10.0	11/30/2023	ND	215	107	200	4.39	
DRO >C10-C28*	<10.0	10.0	11/30/2023	ND	195	97.4	200	4.76	
EXT DRO >C28-C36	<10.0	10.0	11/30/2023	ND					

Surrogate: 1-Chlorooctane 89.5 % 48.2-134

Surrogate: 1-Chlorooctadecane 83.7 % 49.1-148

Cardinal Laboratories

\*=Accredited Analyte

PLEASE NOTE: Liability and Damages. Cardinal's liability and client's exclusive remedy for any claim arising, whether based in contract or tort, shall be limited to the amount paid by client for analyses. All claims, including those for negligence and any other cause whatsoever shall be deemed waived unless made in writing and received by Cardinal within thirty (30) days after completion of the applicable service. In no event shall Cardinal be liable for incidental or consequential damages, including, without limitation, business interruptions, loss of use, or loss of profits incurred by client, its subsidiaries, affiliates or successors arising out of or related to the performance of the services hereunder by Cardinal, regardless of whether such claim is based upon any of the above stated reasons or otherwise. Results relate only to the samples identified above. This report shall not be reproduced except in full with written approval of Cardinal Laboratories.

Celey D. Keene, Lab Director/Quality Manager



---

PHONE (575) 393-2326 ° 101 E. MARLAND ° HOBBS, NM 88240

---

### Notes and Definitions

ND	Analyte NOT DETECTED at or above the reporting limit
RPD	Relative Percent Difference
**	Samples not received at proper temperature of 6°C or below.
***	Insufficient time to reach temperature.
-	Chloride by SM4500Cl-B does not require samples be received at or below 6°C Samples reported on an as received basis (wet) unless otherwise noted on report

---

Cardinal Laboratories

\*=Accredited Analyte

PLEASE NOTE: Liability and Damages. Cardinal's liability and client's exclusive remedy for any claim arising, whether based in contract or tort, shall be limited to the amount paid by client for analyses. All claims, including those for negligence and any other cause whatsoever shall be deemed waived unless made in writing and received by Cardinal within thirty (30) days after completion of the applicable service. In no event shall Cardinal be liable for incidental or consequential damages, including, without limitation, business interruptions, loss of use, or loss of profits incurred by client, its subsidiaries, affiliates or successors arising out of or related to the performance of the services hereunder by Cardinal, regardless of whether such claim is based upon any of the above stated reasons or otherwise. Results relate only to the samples identified above. This report shall not be reproduced except in full with written approval of Cardinal Laboratories.

A handwritten signature in black ink, appearing to read "Celey D. Keene".

---

Celey D. Keene, Lab Director/Quality Manager

Page 10 of 10



PHONE (575) 393-2326 ° 101 E. MARLAND ° HOBBS, NM 88240

December 19, 2023

DAN DUNKELBERG

TRINITY OILFIELD SERVICES & RENTALS, LLC

P. O. BOX 2587

HOBBS, NM 88241

RE: CEDAR CANYON 28 4 CTB

Enclosed are the results of analyses for samples received by the laboratory on 12/14/23 16:45.

Cardinal Laboratories is accredited through Texas NELAP under certificate number T104704398-22-15. Accreditation applies to drinking water, non-potable water and solid and chemical materials. All accredited analytes are denoted by an asterisk (\*). For a complete list of accredited analytes and matrices visit the TCEQ website at [www.tceq.texas.gov/field/qa/lab\\_accred\\_certif.html](http://www.tceq.texas.gov/field/qa/lab_accred_certif.html).

Cardinal Laboratories is accredited through the State of Colorado Department of Public Health and Environment for:

Method EPA 552.2	Haloacetic Acids (HAA-5)
Method EPA 524.2	Total Trihalomethanes (TTHM)
Method EPA 524.4	Regulated VOCs (V1, V2, V3)

Accreditation applies to public drinking water matrices.

This report meets NELAP requirements and is made up of a cover page, analytical results, and a copy of the original chain-of-custody. If you have any questions concerning this report, please feel free to contact me.

Sincerely,

A handwritten signature in black ink that reads "Celey D. Keene". The signature is written in a cursive style with a large, stylized 'C' and 'K'.

Celey D. Keene

Lab Director/Quality Manager



PHONE (575) 393-2326 ° 101 E. MARLAND ° HOBBS, NM 88240

**Analytical Results For:**

TRINITY OILFIELD SERVICES & RENTALS, LLC  
 DAN DUNKELBERG  
 P. O. BOX 2587  
 HOBBS NM, 88241  
 Fax To: NONE

Received: 12/14/2023  
 Reported: 12/19/2023  
 Project Name: CEDAR CANYON 28 4 CTB  
 Project Number: NOT GIVEN  
 Project Location: OXY - EDDY CO., NM

Sampling Date: 12/08/2023  
 Sampling Type: Soil  
 Sampling Condition: Cool & Intact  
 Sample Received By: Dionica Hinojos

**Sample ID: CF-093.0-00.0-P (H236685-01)**

BTEX 8021B		mg/kg		Analyzed By: JH/					
Analyte	Result	Reporting Limit	Analyzed	Method Blank	BS	% Recovery	True Value QC	RPD	Qualifier
Benzene*	<0.050	0.050	12/15/2023	ND	2.02	101	2.00	13.6	
Toluene*	<0.050	0.050	12/15/2023	ND	2.12	106	2.00	13.6	
Ethylbenzene*	<0.050	0.050	12/15/2023	ND	2.13	106	2.00	14.4	
Total Xylenes*	<0.150	0.150	12/15/2023	ND	6.43	107	6.00	14.4	
Total BTEX	<0.300	0.300	12/15/2023	ND					

Surrogate: 4-Bromofluorobenzene (PID) 116 % 71.5-134

Chloride, SM4500Cl-B		mg/kg		Analyzed By: AC					
Analyte	Result	Reporting Limit	Analyzed	Method Blank	BS	% Recovery	True Value QC	RPD	Qualifier
Chloride	16.0	16.0	12/15/2023	ND	432	108	400	0.00	

TPH 8015M		mg/kg		Analyzed By: MS					
Analyte	Result	Reporting Limit	Analyzed	Method Blank	BS	% Recovery	True Value QC	RPD	Qualifier
GRO C6-C10*	<10.0	10.0	12/15/2023	ND	214	107	200	2.79	
DRO >C10-C28*	<10.0	10.0	12/15/2023	ND	196	97.9	200	0.491	
EXT DRO >C28-C36	<10.0	10.0	12/15/2023	ND					

Surrogate: 1-Chlorooctane 66.4 % 48.2-134

Surrogate: 1-Chlorooctadecane 58.0 % 49.1-148

Cardinal Laboratories

\*=Accredited Analyte

PLEASE NOTE: Liability and Damages. Cardinal's liability and client's exclusive remedy for any claim arising, whether based in contract or tort, shall be limited to the amount paid by client for analyses. All claims, including those for negligence and any other cause whatsoever shall be deemed waived unless made in writing and received by Cardinal within thirty (30) days after completion of the applicable service. In no event shall Cardinal be liable for incidental or consequential damages, including, without limitation, business interruptions, loss of use, or loss of profits incurred by client, its subsidiaries, affiliates or successors arising out of or related to the performance of the services hereunder by Cardinal, regardless of whether such claim is based upon any of the above stated reasons or otherwise. Results relate only to the samples identified above. This report shall not be reproduced except in full with written approval of Cardinal Laboratories.

Celey D. Keene, Lab Director/Quality Manager



PHONE (575) 393-2326 ° 101 E. MARLAND ° HOBBS, NM 88240

**Analytical Results For:**

TRINITY OILFIELD SERVICES & RENTALS, LLC  
 DAN DUNKELBERG  
 P. O. BOX 2587  
 HOBBS NM, 88241  
 Fax To: NONE

Received: 12/14/2023  
 Reported: 12/19/2023  
 Project Name: CEDAR CANYON 28 4 CTB  
 Project Number: NOT GIVEN  
 Project Location: OXY - EDDY CO., NM

Sampling Date: 12/08/2023  
 Sampling Type: Soil  
 Sampling Condition: Cool & Intact  
 Sample Received By: Dionica Hinojos

**Sample ID: CF-094.0-00.0-P (H236685-02)**

BTEX 8021B		mg/kg		Analyzed By: JH/						
Analyte	Result	Reporting Limit	Analyzed	Method Blank	BS	% Recovery	True Value QC	RPD	Qualifier	
Benzene*	<0.050	0.050	12/15/2023	ND	2.02	101	2.00	13.6		
Toluene*	<0.050	0.050	12/15/2023	ND	2.12	106	2.00	13.6		
Ethylbenzene*	<0.050	0.050	12/15/2023	ND	2.13	106	2.00	14.4		
Total Xylenes*	<0.150	0.150	12/15/2023	ND	6.43	107	6.00	14.4		
Total BTEX	<0.300	0.300	12/15/2023	ND						

Surrogate: 4-Bromofluorobenzene (PID) 116 % 71.5-134

Chloride, SM4500Cl-B		mg/kg		Analyzed By: AC						
Analyte	Result	Reporting Limit	Analyzed	Method Blank	BS	% Recovery	True Value QC	RPD	Qualifier	
Chloride	32.0	16.0	12/15/2023	ND	432	108	400	0.00		

TPH 8015M		mg/kg		Analyzed By: MS					
Analyte	Result	Reporting Limit	Analyzed	Method Blank	BS	% Recovery	True Value QC	RPD	Qualifier
GRO C6-C10*	<10.0	10.0	12/15/2023	ND	214	107	200	2.79	
DRO >C10-C28*	<10.0	10.0	12/15/2023	ND	196	97.9	200	0.491	
EXT DRO >C28-C36	<10.0	10.0	12/15/2023	ND					

Surrogate: 1-Chlorooctane 60.4 % 48.2-134

Surrogate: 1-Chlorooctadecane 51.6 % 49.1-148

Cardinal Laboratories

\*=Accredited Analyte

PLEASE NOTE: Liability and Damages. Cardinal's liability and client's exclusive remedy for any claim arising, whether based in contract or tort, shall be limited to the amount paid by client for analyses. All claims, including those for negligence and any other cause whatsoever shall be deemed waived unless made in writing and received by Cardinal within thirty (30) days after completion of the applicable service. In no event shall Cardinal be liable for incidental or consequential damages, including, without limitation, business interruptions, loss of use, or loss of profits incurred by client, its subsidiaries, affiliates or successors arising out of or related to the performance of the services hereunder by Cardinal, regardless of whether such claim is based upon any of the above stated reasons or otherwise. Results relate only to the samples identified above. This report shall not be reproduced except in full with written approval of Cardinal Laboratories.

Celey D. Keene, Lab Director/Quality Manager





PHONE (575) 393-2326 ° 101 E. MARLAND ° HOBBS, NM 88240

**Analytical Results For:**

TRINITY OILFIELD SERVICES & RENTALS, LLC  
 DAN DUNKELBERG  
 P. O. BOX 2587  
 HOBBS NM, 88241  
 Fax To: NONE

Received: 12/14/2023  
 Reported: 12/19/2023  
 Project Name: CEDAR CANYON 28 4 CTB  
 Project Number: NOT GIVEN  
 Project Location: OXY - EDDY CO., NM

Sampling Date: 12/08/2023  
 Sampling Type: Soil  
 Sampling Condition: Cool & Intact  
 Sample Received By: Dionica Hinojos

**Sample ID: CF-095.0-00.0-P (H236685-03)**

BTEX 8021B		mg/kg		Analyzed By: JH/						
Analyte	Result	Reporting Limit	Analyzed	Method Blank	BS	% Recovery	True Value QC	RPD	Qualifier	
Benzene*	<0.050	0.050	12/15/2023	ND	2.02	101	2.00	13.6		
Toluene*	<0.050	0.050	12/15/2023	ND	2.12	106	2.00	13.6		
Ethylbenzene*	<0.050	0.050	12/15/2023	ND	2.13	106	2.00	14.4		
Total Xylenes*	<0.150	0.150	12/15/2023	ND	6.43	107	6.00	14.4		
Total BTEX	<0.300	0.300	12/15/2023	ND						

Surrogate: 4-Bromofluorobenzene (PID) 116 % 71.5-134

Chloride, SM4500Cl-B		mg/kg		Analyzed By: AC						
Analyte	Result	Reporting Limit	Analyzed	Method Blank	BS	% Recovery	True Value QC	RPD	Qualifier	
Chloride	16.0	16.0	12/15/2023	ND	432	108	400	0.00		

TPH 8015M		mg/kg		Analyzed By: MS					
Analyte	Result	Reporting Limit	Analyzed	Method Blank	BS	% Recovery	True Value QC	RPD	Qualifier
GRO C6-C10*	<10.0	10.0	12/15/2023	ND	214	107	200	2.79	
DRO >C10-C28*	<10.0	10.0	12/15/2023	ND	196	97.9	200	0.491	
EXT DRO >C28-C36	<10.0	10.0	12/15/2023	ND					

Surrogate: 1-Chlorooctane 88.8 % 48.2-134

Surrogate: 1-Chlorooctadecane 89.4 % 49.1-148

Cardinal Laboratories

\*=Accredited Analyte

PLEASE NOTE: Liability and Damages. Cardinal's liability and client's exclusive remedy for any claim arising, whether based in contract or tort, shall be limited to the amount paid by client for analyses. All claims, including those for negligence and any other cause whatsoever shall be deemed waived unless made in writing and received by Cardinal within thirty (30) days after completion of the applicable service. In no event shall Cardinal be liable for incidental or consequential damages, including, without limitation, business interruptions, loss of use, or loss of profits incurred by client, its subsidiaries, affiliates or successors arising out of or related to the performance of the services hereunder by Cardinal, regardless of whether such claim is based upon any of the above stated reasons or otherwise. Results relate only to the samples identified above. This report shall not be reproduced except in full with written approval of Cardinal Laboratories.

Celey D. Keene, Lab Director/Quality Manager



PHONE (575) 393-2326 ° 101 E. MARLAND ° HOBBS, NM 88240

**Analytical Results For:**

TRINITY OILFIELD SERVICES & RENTALS, LLC  
 DAN DUNKELBERG  
 P. O. BOX 2587  
 HOBBS NM, 88241  
 Fax To: NONE

Received: 12/14/2023  
 Reported: 12/19/2023  
 Project Name: CEDAR CANYON 28 4 CTB  
 Project Number: NOT GIVEN  
 Project Location: OXY - EDDY CO., NM

Sampling Date: 12/08/2023  
 Sampling Type: Soil  
 Sampling Condition: Cool & Intact  
 Sample Received By: Dionica Hinojos

**Sample ID: CF-096.0-00.0-P (H236685-04)**

BTEX 8021B		mg/kg		Analyzed By: JH/						
Analyte	Result	Reporting Limit	Analyzed	Method Blank	BS	% Recovery	True Value QC	RPD	Qualifier	
Benzene*	<0.050	0.050	12/15/2023	ND	2.02	101	2.00	13.6		
Toluene*	<0.050	0.050	12/15/2023	ND	2.12	106	2.00	13.6		
Ethylbenzene*	<0.050	0.050	12/15/2023	ND	2.13	106	2.00	14.4		
Total Xylenes*	<0.150	0.150	12/15/2023	ND	6.43	107	6.00	14.4		
Total BTEX	<0.300	0.300	12/15/2023	ND						

Surrogate: 4-Bromofluorobenzene (PID) 116 % 71.5-134

Chloride, SM4500CI-B		mg/kg		Analyzed By: AC						
Analyte	Result	Reporting Limit	Analyzed	Method Blank	BS	% Recovery	True Value QC	RPD	Qualifier	
Chloride	<16.0	16.0	12/15/2023	ND	432	108	400	0.00		

TPH 8015M		mg/kg		Analyzed By: MS					
Analyte	Result	Reporting Limit	Analyzed	Method Blank	BS	% Recovery	True Value QC	RPD	Qualifier
GRO C6-C10*	<10.0	10.0	12/15/2023	ND	214	107	200	2.79	
DRO >C10-C28*	<10.0	10.0	12/15/2023	ND	196	97.9	200	0.491	
EXT DRO >C28-C36	<10.0	10.0	12/15/2023	ND					

Surrogate: 1-Chlorooctane 84.0 % 48.2-134

Surrogate: 1-Chlorooctadecane 85.9 % 49.1-148

Cardinal Laboratories

\*=Accredited Analyte

PLEASE NOTE: Liability and Damages. Cardinal's liability and client's exclusive remedy for any claim arising, whether based in contract or tort, shall be limited to the amount paid by client for analyses. All claims, including those for negligence and any other cause whatsoever shall be deemed waived unless made in writing and received by Cardinal within thirty (30) days after completion of the applicable service. In no event shall Cardinal be liable for incidental or consequential damages, including, without limitation, business interruptions, loss of use, or loss of profits incurred by client, its subsidiaries, affiliates or successors arising out of or related to the performance of the services hereunder by Cardinal, regardless of whether such claim is based upon any of the above stated reasons or otherwise. Results relate only to the samples identified above. This report shall not be reproduced except in full with written approval of Cardinal Laboratories.

Celey D. Keene, Lab Director/Quality Manager



---

PHONE (575) 393-2326 ° 101 E. MARLAND ° HOBBS, NM 88240

---

### Notes and Definitions

ND	Analyte NOT DETECTED at or above the reporting limit
RPD	Relative Percent Difference
**	Samples not received at proper temperature of 6°C or below.
***	Insufficient time to reach temperature.
-	Chloride by SM4500Cl-B does not require samples be received at or below 6°C Samples reported on an as received basis (wet) unless otherwise noted on report

---

Cardinal Laboratories

\*=Accredited Analyte

PLEASE NOTE: Liability and Damages. Cardinal's liability and client's exclusive remedy for any claim arising, whether based in contract or tort, shall be limited to the amount paid by client for analyses. All claims, including those for negligence and any other cause whatsoever shall be deemed waived unless made in writing and received by Cardinal within thirty (30) days after completion of the applicable service. In no event shall Cardinal be liable for incidental or consequential damages, including, without limitation, business interruptions, loss of use, or loss of profits incurred by client, its subsidiaries, affiliates or successors arising out of or related to the performance of the services hereunder by Cardinal, regardless of whether such claim is based upon any of the above stated reasons or otherwise. Results relate only to the samples identified above. This report shall not be reproduced except in full with written approval of Cardinal Laboratories.

A handwritten signature in black ink, appearing to read "Celey D. Keene".

---

Celey D. Keene, Lab Director/Quality Manager

Page 7 of 7



PHONE (575) 393-2326 ° 101 E. MARLAND ° HOBBS, NM 88240

February 06, 2024

DAN DUNKELBERG

TRINITY OILFIELD SERVICES & RENTALS, LLC

P. O. BOX 2587

HOBBS, NM 88241

RE: CEDAR CANYON 28 4 CTB

Enclosed are the results of analyses for samples received by the laboratory on 02/01/24 14:38.

Cardinal Laboratories is accredited through Texas NELAP under certificate number T104704398-23-16. Accreditation applies to drinking water, non-potable water and solid and chemical materials. All accredited analytes are denoted by an asterisk (\*). For a complete list of accredited analytes and matrices visit the TCEQ website at [www.tceq.texas.gov/field/qa/lab\\_accred\\_certif.html](http://www.tceq.texas.gov/field/qa/lab_accred_certif.html).

Cardinal Laboratories is accredited through the State of Colorado Department of Public Health and Environment for:

Method EPA 552.2	Haloacetic Acids (HAA-5)
Method EPA 524.2	Total Trihalomethanes (TTHM)
Method EPA 524.4	Regulated VOCs (V1, V2, V3)

Accreditation applies to public drinking water matrices.

This report meets NELAP requirements and is made up of a cover page, analytical results, and a copy of the original chain-of-custody. If you have any questions concerning this report, please feel free to contact me.

Sincerely,

A handwritten signature in black ink that reads "Celey D. Keene". The signature is written in a cursive style with a large, stylized 'C' at the beginning.

Celey D. Keene

Lab Director/Quality Manager



PHONE (575) 393-2326 ° 101 E. MARLAND ° HOBBS, NM 88240

**Analytical Results For:**

TRINITY OILFIELD SERVICES & RENTALS, LLC  
 DAN DUNKELBERG  
 P. O. BOX 2587  
 HOBBS NM, 88241  
 Fax To: NONE

Received: 02/01/2024  
 Reported: 02/06/2024  
 Project Name: CEDAR CANYON 28 4 CTB  
 Project Number: NOT GIVEN  
 Project Location: OXY - EDDY CO., NM

Sampling Date: 02/01/2024  
 Sampling Type: Soil  
 Sampling Condition: Cool & Intact  
 Sample Received By: Shalyn Rodriguez

**Sample ID: CW-024.0-02.0-P (H240495-01)**

BTEX 8021B		mg/kg		Analyzed By: JH					
Analyte	Result	Reporting Limit	Analyzed	Method Blank	BS	% Recovery	True Value QC	RPD	Qualifier
Benzene*	<0.050	0.050	02/02/2024	ND	2.23	112	2.00	2.70	
Toluene*	<0.050	0.050	02/02/2024	ND	2.21	110	2.00	4.52	
Ethylbenzene*	<0.050	0.050	02/02/2024	ND	2.31	115	2.00	5.74	
Total Xylenes*	<0.150	0.150	02/02/2024	ND	6.88	115	6.00	5.64	
Total BTEX	<0.300	0.300	02/02/2024	ND					

Surrogate: 4-Bromofluorobenzene (PID) 104 % 71.5-134

Chloride, SM4500Cl-B		mg/kg		Analyzed By: CT					
Analyte	Result	Reporting Limit	Analyzed	Method Blank	BS	% Recovery	True Value QC	RPD	Qualifier
Chloride	176	16.0	02/05/2024	ND	400	100	400	3.92	

TPH 8015M		mg/kg		Analyzed By: MS					
Analyte	Result	Reporting Limit	Analyzed	Method Blank	BS	% Recovery	True Value QC	RPD	Qualifier
GRO C6-C10*	<10.0	10.0	02/02/2024	ND	185	92.6	200	3.75	
DRO >C10-C28*	<10.0	10.0	02/02/2024	ND	182	91.0	200	6.41	
EXT DRO >C28-C36	<10.0	10.0	02/02/2024	ND					

Surrogate: 1-Chlorooctane 91.0 % 48.2-134

Surrogate: 1-Chlorooctadecane 97.4 % 49.1-148

Cardinal Laboratories

\*=Accredited Analyte

PLEASE NOTE: Liability and Damages. Cardinal's liability and client's exclusive remedy for any claim arising, whether based in contract or tort, shall be limited to the amount paid by client for analyses. All claims, including those for negligence and any other cause whatsoever shall be deemed waived unless made in writing and received by Cardinal within thirty (30) days after completion of the applicable service. In no event shall Cardinal be liable for incidental or consequential damages, including, without limitation, business interruptions, loss of use, or loss of profits incurred by client, its subsidiaries, affiliates or successors arising out of or related to the performance of the services hereunder by Cardinal, regardless of whether such claim is based upon any of the above stated reasons or otherwise. Results relate only to the samples identified above. This report shall not be reproduced except in full with written approval of Cardinal Laboratories.

Celey D. Keene, Lab Director/Quality Manager





PHONE (575) 393-2326 ° 101 E. MARLAND ° HOBBS, NM 88240

**Analytical Results For:**

TRINITY OILFIELD SERVICES & RENTALS, LLC  
 DAN DUNKELBERG  
 P. O. BOX 2587  
 HOBBS NM, 88241  
 Fax To: NONE

Received: 02/01/2024  
 Reported: 02/06/2024  
 Project Name: CEDAR CANYON 28 4 CTB  
 Project Number: NOT GIVEN  
 Project Location: OXY - EDDY CO., NM

Sampling Date: 02/01/2024  
 Sampling Type: Soil  
 Sampling Condition: Cool & Intact  
 Sample Received By: Shalyn Rodriguez

**Sample ID: CW-029.0-02.0-S (H240495-02)**

BTEX 8021B		mg/kg		Analyzed By: JH						
Analyte	Result	Reporting Limit	Analyzed	Method Blank	BS	% Recovery	True Value QC	RPD	Qualifier	
Benzene*	<0.050	0.050	02/02/2024	ND	2.23	112	2.00	2.70		
Toluene*	<0.050	0.050	02/02/2024	ND	2.21	110	2.00	4.52		
Ethylbenzene*	<0.050	0.050	02/02/2024	ND	2.31	115	2.00	5.74		
Total Xylenes*	<0.150	0.150	02/02/2024	ND	6.88	115	6.00	5.64		
Total BTEX	<0.300	0.300	02/02/2024	ND						

Surrogate: 4-Bromofluorobenzene (PID) 102 % 71.5-134

Chloride, SM4500Cl-B		mg/kg		Analyzed By: CT						
Analyte	Result	Reporting Limit	Analyzed	Method Blank	BS	% Recovery	True Value QC	RPD	Qualifier	
Chloride	32.0	16.0	02/05/2024	ND	400	100	400	3.92		

TPH 8015M		mg/kg		Analyzed By: MS					
Analyte	Result	Reporting Limit	Analyzed	Method Blank	BS	% Recovery	True Value QC	RPD	Qualifier
GRO C6-C10*	<10.0	10.0	02/02/2024	ND	185	92.6	200	3.75	
DRO >C10-C28*	<10.0	10.0	02/02/2024	ND	182	91.0	200	6.41	
EXT DRO >C28-C36	<10.0	10.0	02/02/2024	ND					

Surrogate: 1-Chlorooctane 89.8 % 48.2-134

Surrogate: 1-Chlorooctadecane 103 % 49.1-148

Cardinal Laboratories

\*=Accredited Analyte

PLEASE NOTE: Liability and Damages. Cardinal's liability and client's exclusive remedy for any claim arising, whether based in contract or tort, shall be limited to the amount paid by client for analyses. All claims, including those for negligence and any other cause whatsoever shall be deemed waived unless made in writing and received by Cardinal within thirty (30) days after completion of the applicable service. In no event shall Cardinal be liable for incidental or consequential damages, including, without limitation, business interruptions, loss of use, or loss of profits incurred by client, its subsidiaries, affiliates or successors arising out of or related to the performance of the services hereunder by Cardinal, regardless of whether such claim is based upon any of the above stated reasons or otherwise. Results relate only to the samples identified above. This report shall not be reproduced except in full with written approval of Cardinal Laboratories.

Celey D. Keene, Lab Director/Quality Manager



PHONE (575) 393-2326 ° 101 E. MARLAND ° HOBBS, NM 88240

**Analytical Results For:**

TRINITY OILFIELD SERVICES & RENTALS, LLC  
 DAN DUNKELBERG  
 P. O. BOX 2587  
 HOBBS NM, 88241  
 Fax To: NONE

Received: 02/01/2024  
 Reported: 02/06/2024  
 Project Name: CEDAR CANYON 28 4 CTB  
 Project Number: NOT GIVEN  
 Project Location: OXY - EDDY CO., NM

Sampling Date: 02/01/2024  
 Sampling Type: Soil  
 Sampling Condition: Cool & Intact  
 Sample Received By: Shalyn Rodriguez

**Sample ID: CW-030.0-02.0-S (H240495-03)**

BTEX 8021B		mg/kg		Analyzed By: JH						
Analyte	Result	Reporting Limit	Analyzed	Method Blank	BS	% Recovery	True Value QC	RPD	Qualifier	
Benzene*	<0.050	0.050	02/02/2024	ND	2.23	112	2.00	2.70		
Toluene*	<0.050	0.050	02/02/2024	ND	2.21	110	2.00	4.52		
Ethylbenzene*	<0.050	0.050	02/02/2024	ND	2.31	115	2.00	5.74		
Total Xylenes*	<0.150	0.150	02/02/2024	ND	6.88	115	6.00	5.64		
Total BTEX	<0.300	0.300	02/02/2024	ND						

Surrogate: 4-Bromofluorobenzene (PID) 105 % 71.5-134

Chloride, SM4500Cl-B		mg/kg		Analyzed By: CT					
Analyte	Result	Reporting Limit	Analyzed	Method Blank	BS	% Recovery	True Value QC	RPD	Qualifier
Chloride	32.0	16.0	02/05/2024	ND	400	100	400	3.92	

TPH 8015M		mg/kg		Analyzed By: MS					
Analyte	Result	Reporting Limit	Analyzed	Method Blank	BS	% Recovery	True Value QC	RPD	Qualifier
GRO C6-C10*	<10.0	10.0	02/02/2024	ND	185	92.6	200	3.75	
DRO >C10-C28*	<10.0	10.0	02/02/2024	ND	182	91.0	200	6.41	
EXT DRO >C28-C36	<10.0	10.0	02/02/2024	ND					

Surrogate: 1-Chlorooctane 90.2 % 48.2-134

Surrogate: 1-Chlorooctadecane 100 % 49.1-148

Cardinal Laboratories

\*=Accredited Analyte

PLEASE NOTE: Liability and Damages. Cardinal's liability and client's exclusive remedy for any claim arising, whether based in contract or tort, shall be limited to the amount paid by client for analyses. All claims, including those for negligence and any other cause whatsoever shall be deemed waived unless made in writing and received by Cardinal within thirty (30) days after completion of the applicable service. In no event shall Cardinal be liable for incidental or consequential damages, including, without limitation, business interruptions, loss of use, or loss of profits incurred by client, its subsidiaries, affiliates or successors arising out of or related to the performance of the services hereunder by Cardinal, regardless of whether such claim is based upon any of the above stated reasons or otherwise. Results relate only to the samples identified above. This report shall not be reproduced except in full with written approval of Cardinal Laboratories.

Celey D. Keene, Lab Director/Quality Manager



PHONE (575) 393-2326 ° 101 E. MARLAND ° HOBBS, NM 88240

**Analytical Results For:**

TRINITY OILFIELD SERVICES & RENTALS, LLC  
 DAN DUNKELBERG  
 P. O. BOX 2587  
 HOBBS NM, 88241  
 Fax To: NONE

Received: 02/01/2024  
 Reported: 02/06/2024  
 Project Name: CEDAR CANYON 28 4 CTB  
 Project Number: NOT GIVEN  
 Project Location: OXY - EDDY CO., NM

Sampling Date: 02/01/2024  
 Sampling Type: Soil  
 Sampling Condition: Cool & Intact  
 Sample Received By: Shalyn Rodriguez

**Sample ID: CF-064.0-04.0-P (H240495-04)**

BTEx 8021B		mg/kg		Analyzed By: JH					
Analyte	Result	Reporting Limit	Analyzed	Method Blank	BS	% Recovery	True Value QC	RPD	Qualifier
Benzene*	<0.050	0.050	02/02/2024	ND	2.23	112	2.00	2.70	
Toluene*	<0.050	0.050	02/02/2024	ND	2.21	110	2.00	4.52	
Ethylbenzene*	<0.050	0.050	02/02/2024	ND	2.31	115	2.00	5.74	
Total Xylenes*	<0.150	0.150	02/02/2024	ND	6.88	115	6.00	5.64	
Total BTEX	<0.300	0.300	02/02/2024	ND					

Surrogate: 4-Bromofluorobenzene (PID) 101 % 71.5-134

Chloride, SM4500Cl-B		mg/kg		Analyzed By: CT					
Analyte	Result	Reporting Limit	Analyzed	Method Blank	BS	% Recovery	True Value QC	RPD	Qualifier
Chloride	3640	16.0	02/05/2024	ND	400	100	400	3.92	

TPH 8015M		mg/kg		Analyzed By: MS					
Analyte	Result	Reporting Limit	Analyzed	Method Blank	BS	% Recovery	True Value QC	RPD	Qualifier
GRO C6-C10*	<10.0	10.0	02/02/2024	ND	185	92.6	200	3.75	
DRO >C10-C28*	<10.0	10.0	02/02/2024	ND	182	91.0	200	6.41	
EXT DRO >C28-C36	<10.0	10.0	02/02/2024	ND					

Surrogate: 1-Chlorooctane 89.8 % 48.2-134

Surrogate: 1-Chlorooctadecane 100 % 49.1-148

Cardinal Laboratories

\*=Accredited Analyte

PLEASE NOTE: Liability and Damages. Cardinal's liability and client's exclusive remedy for any claim arising, whether based in contract or tort, shall be limited to the amount paid by client for analyses. All claims, including those for negligence and any other cause whatsoever shall be deemed waived unless made in writing and received by Cardinal within thirty (30) days after completion of the applicable service. In no event shall Cardinal be liable for incidental or consequential damages, including, without limitation, business interruptions, loss of use, or loss of profits incurred by client, its subsidiaries, affiliates or successors arising out of or related to the performance of the services hereunder by Cardinal, regardless of whether such claim is based upon any of the above stated reasons or otherwise. Results relate only to the samples identified above. This report shall not be reproduced except in full with written approval of Cardinal Laboratories.

Celey D. Keene, Lab Director/Quality Manager



PHONE (575) 393-2326 ° 101 E. MARLAND ° HOBBS, NM 88240

**Analytical Results For:**

TRINITY OILFIELD SERVICES & RENTALS, LLC  
 DAN DUNKELBERG  
 P. O. BOX 2587  
 HOBBS NM, 88241  
 Fax To: NONE

Received: 02/01/2024  
 Reported: 02/06/2024  
 Project Name: CEDAR CANYON 28 4 CTB  
 Project Number: NOT GIVEN  
 Project Location: OXY - EDDY CO., NM

Sampling Date: 02/01/2024  
 Sampling Type: Soil  
 Sampling Condition: Cool & Intact  
 Sample Received By: Shalyn Rodriguez

**Sample ID: CF-067.0-04.0-P (H240495-05)**

BTEX 8021B		mg/kg		Analyzed By: JH						
Analyte	Result	Reporting Limit	Analyzed	Method Blank	BS	% Recovery	True Value QC	RPD	Qualifier	
Benzene*	<0.050	0.050	02/02/2024	ND	2.23	112	2.00	2.70		
Toluene*	<0.050	0.050	02/02/2024	ND	2.21	110	2.00	4.52		
Ethylbenzene*	<0.050	0.050	02/02/2024	ND	2.31	115	2.00	5.74		
Total Xylenes*	<0.150	0.150	02/02/2024	ND	6.88	115	6.00	5.64		
Total BTEX	<0.300	0.300	02/02/2024	ND						

Surrogate: 4-Bromofluorobenzene (PID) 104 % 71.5-134

Chloride, SM4500Cl-B		mg/kg		Analyzed By: CT						
Analyte	Result	Reporting Limit	Analyzed	Method Blank	BS	% Recovery	True Value QC	RPD	Qualifier	
Chloride	1280	16.0	02/05/2024	ND	400	100	400	3.92		

TPH 8015M		mg/kg		Analyzed By: MS					
Analyte	Result	Reporting Limit	Analyzed	Method Blank	BS	% Recovery	True Value QC	RPD	Qualifier
GRO C6-C10*	<10.0	10.0	02/02/2024	ND	185	92.6	200	3.75	
DRO >C10-C28*	<10.0	10.0	02/02/2024	ND	182	91.0	200	6.41	
EXT DRO >C28-C36	<10.0	10.0	02/02/2024	ND					

Surrogate: 1-Chlorooctane 78.8 % 48.2-134

Surrogate: 1-Chlorooctadecane 87.8 % 49.1-148

Cardinal Laboratories

\*=Accredited Analyte

PLEASE NOTE: Liability and Damages. Cardinal's liability and client's exclusive remedy for any claim arising, whether based in contract or tort, shall be limited to the amount paid by client for analyses. All claims, including those for negligence and any other cause whatsoever shall be deemed waived unless made in writing and received by Cardinal within thirty (30) days after completion of the applicable service. In no event shall Cardinal be liable for incidental or consequential damages, including, without limitation, business interruptions, loss of use, or loss of profits incurred by client, its subsidiaries, affiliates or successors arising out of or related to the performance of the services hereunder by Cardinal, regardless of whether such claim is based upon any of the above stated reasons or otherwise. Results relate only to the samples identified above. This report shall not be reproduced except in full with written approval of Cardinal Laboratories.

Celey D. Keene, Lab Director/Quality Manager



PHONE (575) 393-2326 ° 101 E. MARLAND ° HOBBS, NM 88240

**Analytical Results For:**

TRINITY OILFIELD SERVICES & RENTALS, LLC  
 DAN DUNKELBERG  
 P. O. BOX 2587  
 HOBBS NM, 88241  
 Fax To: NONE

Received: 02/01/2024  
 Reported: 02/06/2024  
 Project Name: CEDAR CANYON 28 4 CTB  
 Project Number: NOT GIVEN  
 Project Location: OXY - EDDY CO., NM

Sampling Date: 02/01/2024  
 Sampling Type: Soil  
 Sampling Condition: Cool & Intact  
 Sample Received By: Shalyn Rodriguez

**Sample ID: CF-097.0-04.0-P (H240495-06)**

BTEx 8021B		mg/kg		Analyzed By: JH					
Analyte	Result	Reporting Limit	Analyzed	Method Blank	BS	% Recovery	True Value QC	RPD	Qualifier
Benzene*	<0.050	0.050	02/02/2024	ND	2.23	112	2.00	2.70	
Toluene*	<0.050	0.050	02/02/2024	ND	2.21	110	2.00	4.52	
Ethylbenzene*	<0.050	0.050	02/02/2024	ND	2.31	115	2.00	5.74	
Total Xylenes*	<0.150	0.150	02/02/2024	ND	6.88	115	6.00	5.64	
Total BTEX	<0.300	0.300	02/02/2024	ND					

Surrogate: 4-Bromofluorobenzene (PID) 97.3 % 71.5-134

Chloride, SM4500Cl-B		mg/kg		Analyzed By: CT					
Analyte	Result	Reporting Limit	Analyzed	Method Blank	BS	% Recovery	True Value QC	RPD	Qualifier
Chloride	7360	16.0	02/05/2024	ND	400	100	400	3.92	

TPH 8015M		mg/kg		Analyzed By: MS					
Analyte	Result	Reporting Limit	Analyzed	Method Blank	BS	% Recovery	True Value QC	RPD	Qualifier
GRO C6-C10*	<10.0	10.0	02/02/2024	ND	185	92.6	200	3.75	
DRO >C10-C28*	<10.0	10.0	02/02/2024	ND	182	91.0	200	6.41	
EXT DRO >C28-C36	<10.0	10.0	02/02/2024	ND					

Surrogate: 1-Chlorooctane 88.3 % 48.2-134

Surrogate: 1-Chlorooctadecane 96.9 % 49.1-148

Cardinal Laboratories

\*=Accredited Analyte

PLEASE NOTE: Liability and Damages. Cardinal's liability and client's exclusive remedy for any claim arising, whether based in contract or tort, shall be limited to the amount paid by client for analyses. All claims, including those for negligence and any other cause whatsoever shall be deemed waived unless made in writing and received by Cardinal within thirty (30) days after completion of the applicable service. In no event shall Cardinal be liable for incidental or consequential damages, including, without limitation, business interruptions, loss of use, or loss of profits incurred by client, its subsidiaries, affiliates or successors arising out of or related to the performance of the services hereunder by Cardinal, regardless of whether such claim is based upon any of the above stated reasons or otherwise. Results relate only to the samples identified above. This report shall not be reproduced except in full with written approval of Cardinal Laboratories.

Celey D. Keene, Lab Director/Quality Manager



PHONE (575) 393-2326 ° 101 E. MARLAND ° HOBBS, NM 88240

**Analytical Results For:**

TRINITY OILFIELD SERVICES & RENTALS, LLC  
 DAN DUNKELBERG  
 P. O. BOX 2587  
 HOBBS NM, 88241  
 Fax To: NONE

Received: 02/01/2024  
 Reported: 02/06/2024  
 Project Name: CEDAR CANYON 28 4 CTB  
 Project Number: NOT GIVEN  
 Project Location: OXY - EDDY CO., NM

Sampling Date: 02/01/2024  
 Sampling Type: Soil  
 Sampling Condition: Cool & Intact  
 Sample Received By: Shalyn Rodriguez

**Sample ID: CF-098.0-04.0-P (H240495-07)**

BTEx 8021B		mg/kg		Analyzed By: JH					
Analyte	Result	Reporting Limit	Analyzed	Method Blank	BS	% Recovery	True Value QC	RPD	Qualifier
Benzene*	<0.050	0.050	02/02/2024	ND	2.23	112	2.00	2.70	
Toluene*	<0.050	0.050	02/02/2024	ND	2.21	110	2.00	4.52	
Ethylbenzene*	<0.050	0.050	02/02/2024	ND	2.31	115	2.00	5.74	
Total Xylenes*	<0.150	0.150	02/02/2024	ND	6.88	115	6.00	5.64	
Total BTEX	<0.300	0.300	02/02/2024	ND					

Surrogate: 4-Bromofluorobenzene (PID) 108 % 71.5-134

Chloride, SM4500Cl-B		mg/kg		Analyzed By: CT					
Analyte	Result	Reporting Limit	Analyzed	Method Blank	BS	% Recovery	True Value QC	RPD	Qualifier
Chloride	2480	16.0	02/05/2024	ND	400	100	400	3.92	

TPH 8015M		mg/kg		Analyzed By: MS					
Analyte	Result	Reporting Limit	Analyzed	Method Blank	BS	% Recovery	True Value QC	RPD	Qualifier
GRO C6-C10*	<10.0	10.0	02/03/2024	ND	195	97.4	200	4.32	
DRO >C10-C28*	<10.0	10.0	02/03/2024	ND	186	93.2	200	1.68	
EXT DRO >C28-C36	<10.0	10.0	02/03/2024	ND					

Surrogate: 1-Chlorooctane 122 % 48.2-134

Surrogate: 1-Chlorooctadecane 115 % 49.1-148

Cardinal Laboratories

\*=Accredited Analyte

PLEASE NOTE: Liability and Damages. Cardinal's liability and client's exclusive remedy for any claim arising, whether based in contract or tort, shall be limited to the amount paid by client for analyses. All claims, including those for negligence and any other cause whatsoever shall be deemed waived unless made in writing and received by Cardinal within thirty (30) days after completion of the applicable service. In no event shall Cardinal be liable for incidental or consequential damages, including, without limitation, business interruptions, loss of use, or loss of profits incurred by client, its subsidiaries, affiliates or successors arising out of or related to the performance of the services hereunder by Cardinal, regardless of whether such claim is based upon any of the above stated reasons or otherwise. Results relate only to the samples identified above. This report shall not be reproduced except in full with written approval of Cardinal Laboratories.

Celey D. Keene, Lab Director/Quality Manager





PHONE (575) 393-2326 ° 101 E. MARLAND ° HOBBS, NM 88240

**Analytical Results For:**

TRINITY OILFIELD SERVICES & RENTALS, LLC  
 DAN DUNKELBERG  
 P. O. BOX 2587  
 HOBBS NM, 88241  
 Fax To: NONE

Received: 02/01/2024  
 Reported: 02/06/2024  
 Project Name: CEDAR CANYON 28 4 CTB  
 Project Number: NOT GIVEN  
 Project Location: OXY - EDDY CO., NM

Sampling Date: 02/01/2024  
 Sampling Type: Soil  
 Sampling Condition: Cool & Intact  
 Sample Received By: Shalyn Rodriguez

**Sample ID: CF-099.0-04.0-P (H240495-08)**

BTEx 8021B		mg/kg		Analyzed By: JH						
Analyte	Result	Reporting Limit	Analyzed	Method Blank	BS	% Recovery	True Value QC	RPD	Qualifier	
Benzene*	<0.050	0.050	02/02/2024	ND	2.23	112	2.00	2.70		
Toluene*	<0.050	0.050	02/02/2024	ND	2.21	110	2.00	4.52		
Ethylbenzene*	<0.050	0.050	02/02/2024	ND	2.31	115	2.00	5.74		
Total Xylenes*	<0.150	0.150	02/02/2024	ND	6.88	115	6.00	5.64		
Total BTEx	<0.300	0.300	02/02/2024	ND						

Surrogate: 4-Bromofluorobenzene (PID) 105 % 71.5-134

Chloride, SM4500CI-B		mg/kg		Analyzed By: CT						
Analyte	Result	Reporting Limit	Analyzed	Method Blank	BS	% Recovery	True Value QC	RPD	Qualifier	
Chloride	8880	16.0	02/05/2024	ND	400	100	400	3.92		

TPH 8015M		mg/kg		Analyzed By: MS					
Analyte	Result	Reporting Limit	Analyzed	Method Blank	BS	% Recovery	True Value QC	RPD	Qualifier
GRO C6-C10*	<10.0	10.0	02/03/2024	ND	195	97.4	200	4.32	
DRO >C10-C28*	<10.0	10.0	02/03/2024	ND	186	93.2	200	1.68	
EXT DRO >C28-C36	<10.0	10.0	02/03/2024	ND					

Surrogate: 1-Chlorooctane 116 % 48.2-134

Surrogate: 1-Chlorooctadecane 110 % 49.1-148

Cardinal Laboratories

\*=Accredited Analyte

PLEASE NOTE: Liability and Damages. Cardinal's liability and client's exclusive remedy for any claim arising, whether based in contract or tort, shall be limited to the amount paid by client for analyses. All claims, including those for negligence and any other cause whatsoever shall be deemed waived unless made in writing and received by Cardinal within thirty (30) days after completion of the applicable service. In no event shall Cardinal be liable for incidental or consequential damages, including, without limitation, business interruptions, loss of use, or loss of profits incurred by client, its subsidiaries, affiliates or successors arising out of or related to the performance of the services hereunder by Cardinal, regardless of whether such claim is based upon any of the above stated reasons or otherwise. Results relate only to the samples identified above. This report shall not be reproduced except in full with written approval of Cardinal Laboratories.

Celey D. Keene, Lab Director/Quality Manager



PHONE (575) 393-2326 ° 101 E. MARLAND ° HOBBS, NM 88240

**Analytical Results For:**

TRINITY OILFIELD SERVICES & RENTALS, LLC  
 DAN DUNKELBERG  
 P. O. BOX 2587  
 HOBBS NM, 88241  
 Fax To: NONE

Received: 02/01/2024  
 Reported: 02/06/2024  
 Project Name: CEDAR CANYON 28 4 CTB  
 Project Number: NOT GIVEN  
 Project Location: OXY - EDDY CO., NM

Sampling Date: 02/01/2024  
 Sampling Type: Soil  
 Sampling Condition: Cool & Intact  
 Sample Received By: Shalyn Rodriguez

**Sample ID: CF-100.0-04.0-P (H240495-09)**

BTEx 8021B		mg/kg		Analyzed By: JH					
Analyte	Result	Reporting Limit	Analyzed	Method Blank	BS	% Recovery	True Value QC	RPD	Qualifier
Benzene*	<0.050	0.050	02/03/2024	ND	2.23	112	2.00	2.70	
Toluene*	<0.050	0.050	02/03/2024	ND	2.21	110	2.00	4.52	
Ethylbenzene*	<0.050	0.050	02/03/2024	ND	2.31	115	2.00	5.74	
Total Xylenes*	<0.150	0.150	02/03/2024	ND	6.88	115	6.00	5.64	
Total BTEX	<0.300	0.300	02/03/2024	ND					

Surrogate: 4-Bromofluorobenzene (PID) 103 % 71.5-134

Chloride, SM4500Cl-B		mg/kg		Analyzed By: CT					
Analyte	Result	Reporting Limit	Analyzed	Method Blank	BS	% Recovery	True Value QC	RPD	Qualifier
Chloride	2400	16.0	02/05/2024	ND	400	100	400	3.92	

TPH 8015M		mg/kg		Analyzed By: MS					
Analyte	Result	Reporting Limit	Analyzed	Method Blank	BS	% Recovery	True Value QC	RPD	Qualifier
GRO C6-C10*	<10.0	10.0	02/03/2024	ND	195	97.4	200	4.32	
DRO >C10-C28*	<10.0	10.0	02/03/2024	ND	186	93.2	200	1.68	
EXT DRO >C28-C36	<10.0	10.0	02/03/2024	ND					

Surrogate: 1-Chlorooctane 107 % 48.2-134

Surrogate: 1-Chlorooctadecane 101 % 49.1-148

Cardinal Laboratories

\*=Accredited Analyte

PLEASE NOTE: Liability and Damages. Cardinal's liability and client's exclusive remedy for any claim arising, whether based in contract or tort, shall be limited to the amount paid by client for analyses. All claims, including those for negligence and any other cause whatsoever shall be deemed waived unless made in writing and received by Cardinal within thirty (30) days after completion of the applicable service. In no event shall Cardinal be liable for incidental or consequential damages, including, without limitation, business interruptions, loss of use, or loss of profits incurred by client, its subsidiaries, affiliates or successors arising out of or related to the performance of the services hereunder by Cardinal, regardless of whether such claim is based upon any of the above stated reasons or otherwise. Results relate only to the samples identified above. This report shall not be reproduced except in full with written approval of Cardinal Laboratories.

Celey D. Keene, Lab Director/Quality Manager



PHONE (575) 393-2326 ° 101 E. MARLAND ° HOBBS, NM 88240

**Analytical Results For:**

TRINITY OILFIELD SERVICES & RENTALS, LLC  
 DAN DUNKELBERG  
 P. O. BOX 2587  
 HOBBS NM, 88241  
 Fax To: NONE

Received: 02/01/2024  
 Reported: 02/06/2024  
 Project Name: CEDAR CANYON 28 4 CTB  
 Project Number: NOT GIVEN  
 Project Location: OXY - EDDY CO., NM

Sampling Date: 02/01/2024  
 Sampling Type: Soil  
 Sampling Condition: Cool & Intact  
 Sample Received By: Shalyn Rodriguez

**Sample ID: CF-101.0-04.0-P (H240495-10)**

BTEx 8021B		mg/kg		Analyzed By: JH					
Analyte	Result	Reporting Limit	Analyzed	Method Blank	BS	% Recovery	True Value QC	RPD	Qualifier
Benzene*	<0.050	0.050	02/03/2024	ND	2.23	112	2.00	2.70	
Toluene*	<0.050	0.050	02/03/2024	ND	2.21	110	2.00	4.52	
Ethylbenzene*	<0.050	0.050	02/03/2024	ND	2.31	115	2.00	5.74	
Total Xylenes*	<0.150	0.150	02/03/2024	ND	6.88	115	6.00	5.64	
Total BTEX	<0.300	0.300	02/03/2024	ND					

Surrogate: 4-Bromofluorobenzene (PID) 99.5 % 71.5-134

Chloride, SM4500Cl-B		mg/kg		Analyzed By: CT					
Analyte	Result	Reporting Limit	Analyzed	Method Blank	BS	% Recovery	True Value QC	RPD	Qualifier
Chloride	3360	16.0	02/05/2024	ND	400	100	400	3.92	

TPH 8015M		mg/kg		Analyzed By: MS					
Analyte	Result	Reporting Limit	Analyzed	Method Blank	BS	% Recovery	True Value QC	RPD	Qualifier
GRO C6-C10*	<10.0	10.0	02/03/2024	ND	195	97.4	200	4.32	
DRO >C10-C28*	<10.0	10.0	02/03/2024	ND	186	93.2	200	1.68	
EXT DRO >C28-C36	<10.0	10.0	02/03/2024	ND					

Surrogate: 1-Chlorooctane 113 % 48.2-134

Surrogate: 1-Chlorooctadecane 107 % 49.1-148

Cardinal Laboratories

\*=Accredited Analyte

PLEASE NOTE: Liability and Damages. Cardinal's liability and client's exclusive remedy for any claim arising, whether based in contract or tort, shall be limited to the amount paid by client for analyses. All claims, including those for negligence and any other cause whatsoever shall be deemed waived unless made in writing and received by Cardinal within thirty (30) days after completion of the applicable service. In no event shall Cardinal be liable for incidental or consequential damages, including, without limitation, business interruptions, loss of use, or loss of profits incurred by client, its subsidiaries, affiliates or successors arising out of or related to the performance of the services hereunder by Cardinal, regardless of whether such claim is based upon any of the above stated reasons or otherwise. Results relate only to the samples identified above. This report shall not be reproduced except in full with written approval of Cardinal Laboratories.

Celey D. Keene, Lab Director/Quality Manager



PHONE (575) 393-2326 ° 101 E. MARLAND ° HOBBS, NM 88240

**Analytical Results For:**

TRINITY OILFIELD SERVICES & RENTALS, LLC  
 DAN DUNKELBERG  
 P. O. BOX 2587  
 HOBBS NM, 88241  
 Fax To: NONE

Received: 02/01/2024  
 Reported: 02/06/2024  
 Project Name: CEDAR CANYON 28 4 CTB  
 Project Number: NOT GIVEN  
 Project Location: OXY - EDDY CO., NM

Sampling Date: 02/01/2024  
 Sampling Type: Soil  
 Sampling Condition: Cool & Intact  
 Sample Received By: Shalyn Rodriguez

**Sample ID: CF-102.0-04.0-P (H240495-11)**

BTEx 8021B		mg/kg		Analyzed By: JH						
Analyte	Result	Reporting Limit	Analyzed	Method Blank	BS	% Recovery	True Value QC	RPD	Qualifier	
Benzene*	<0.050	0.050	02/03/2024	ND	2.23	112	2.00	2.70		
Toluene*	<0.050	0.050	02/03/2024	ND	2.21	110	2.00	4.52		
Ethylbenzene*	<0.050	0.050	02/03/2024	ND	2.31	115	2.00	5.74		
Total Xylenes*	<0.150	0.150	02/03/2024	ND	6.88	115	6.00	5.64		
Total BTEX	<0.300	0.300	02/03/2024	ND						

Surrogate: 4-Bromofluorobenzene (PID) 99.8 % 71.5-134

Chloride, SM4500Cl-B		mg/kg		Analyzed By: CT						
Analyte	Result	Reporting Limit	Analyzed	Method Blank	BS	% Recovery	True Value QC	RPD	Qualifier	
Chloride	5600	16.0	02/05/2024	ND	400	100	400	3.92		

TPH 8015M		mg/kg		Analyzed By: MS					
Analyte	Result	Reporting Limit	Analyzed	Method Blank	BS	% Recovery	True Value QC	RPD	Qualifier
GRO C6-C10*	<10.0	10.0	02/03/2024	ND	195	97.4	200	4.32	
DRO >C10-C28*	<10.0	10.0	02/03/2024	ND	186	93.2	200	1.68	
EXT DRO >C28-C36	<10.0	10.0	02/03/2024	ND					

Surrogate: 1-Chlorooctane 121 % 48.2-134

Surrogate: 1-Chlorooctadecane 115 % 49.1-148

Cardinal Laboratories

\*=Accredited Analyte

PLEASE NOTE: Liability and Damages. Cardinal's liability and client's exclusive remedy for any claim arising, whether based in contract or tort, shall be limited to the amount paid by client for analyses. All claims, including those for negligence and any other cause whatsoever shall be deemed waived unless made in writing and received by Cardinal within thirty (30) days after completion of the applicable service. In no event shall Cardinal be liable for incidental or consequential damages, including, without limitation, business interruptions, loss of use, or loss of profits incurred by client, its subsidiaries, affiliates or successors arising out of or related to the performance of the services hereunder by Cardinal, regardless of whether such claim is based upon any of the above stated reasons or otherwise. Results relate only to the samples identified above. This report shall not be reproduced except in full with written approval of Cardinal Laboratories.

Celey D. Keene, Lab Director/Quality Manager



PHONE (575) 393-2326 ° 101 E. MARLAND ° HOBBS, NM 88240

**Analytical Results For:**

TRINITY OILFIELD SERVICES & RENTALS, LLC  
 DAN DUNKELBERG  
 P. O. BOX 2587  
 HOBBS NM, 88241  
 Fax To: NONE

Received: 02/01/2024  
 Reported: 02/06/2024  
 Project Name: CEDAR CANYON 28 4 CTB  
 Project Number: NOT GIVEN  
 Project Location: OXY - EDDY CO., NM

Sampling Date: 02/01/2024  
 Sampling Type: Soil  
 Sampling Condition: Cool & Intact  
 Sample Received By: Shalyn Rodriguez

**Sample ID: CF-105.0-04.0-S (H240495-12)**

BTEx 8021B		mg/kg		Analyzed By: JH						
Analyte	Result	Reporting Limit	Analyzed	Method Blank	BS	% Recovery	True Value QC	RPD	Qualifier	
Benzene*	<0.050	0.050	02/03/2024	ND	2.23	112	2.00	2.70		
Toluene*	<0.050	0.050	02/03/2024	ND	2.21	110	2.00	4.52		
Ethylbenzene*	<0.050	0.050	02/03/2024	ND	2.31	115	2.00	5.74		
Total Xylenes*	<0.150	0.150	02/03/2024	ND	6.88	115	6.00	5.64		
Total BTEX	<0.300	0.300	02/03/2024	ND						

Surrogate: 4-Bromofluorobenzene (PID) 104 % 71.5-134

Chloride, SM4500Cl-B		mg/kg		Analyzed By: CT						
Analyte	Result	Reporting Limit	Analyzed	Method Blank	BS	% Recovery	True Value QC	RPD	Qualifier	
Chloride	1040	16.0	02/05/2024	ND	400	100	400	3.92		

TPH 8015M		mg/kg		Analyzed By: MS					
Analyte	Result	Reporting Limit	Analyzed	Method Blank	BS	% Recovery	True Value QC	RPD	Qualifier
GRO C6-C10*	<10.0	10.0	02/03/2024	ND	195	97.4	200	4.32	
DRO >C10-C28*	<10.0	10.0	02/03/2024	ND	186	93.2	200	1.68	
EXT DRO >C28-C36	<10.0	10.0	02/03/2024	ND					

Surrogate: 1-Chlorooctane 114 % 48.2-134

Surrogate: 1-Chlorooctadecane 108 % 49.1-148

Cardinal Laboratories

\*=Accredited Analyte

PLEASE NOTE: Liability and Damages. Cardinal's liability and client's exclusive remedy for any claim arising, whether based in contract or tort, shall be limited to the amount paid by client for analyses. All claims, including those for negligence and any other cause whatsoever shall be deemed waived unless made in writing and received by Cardinal within thirty (30) days after completion of the applicable service. In no event shall Cardinal be liable for incidental or consequential damages, including, without limitation, business interruptions, loss of use, or loss of profits incurred by client, its subsidiaries, affiliates or successors arising out of or related to the performance of the services hereunder by Cardinal, regardless of whether such claim is based upon any of the above stated reasons or otherwise. Results relate only to the samples identified above. This report shall not be reproduced except in full with written approval of Cardinal Laboratories.

Celey D. Keene, Lab Director/Quality Manager



PHONE (575) 393-2326 ° 101 E. MARLAND ° HOBBS, NM 88240

**Analytical Results For:**

TRINITY OILFIELD SERVICES & RENTALS, LLC  
 DAN DUNKELBERG  
 P. O. BOX 2587  
 HOBBS NM, 88241  
 Fax To: NONE

Received: 02/01/2024  
 Reported: 02/06/2024  
 Project Name: CEDAR CANYON 28 4 CTB  
 Project Number: NOT GIVEN  
 Project Location: OXY - EDDY CO., NM

Sampling Date: 02/01/2024  
 Sampling Type: Soil  
 Sampling Condition: Cool & Intact  
 Sample Received By: Shalyn Rodriguez

**Sample ID: CF-106.0-04.0-S (H240495-13)**

BTEx 8021B		mg/kg		Analyzed By: JH						
Analyte	Result	Reporting Limit	Analyzed	Method Blank	BS	% Recovery	True Value QC	RPD	Qualifier	
Benzene*	<0.050	0.050	02/03/2024	ND	2.23	112	2.00	2.70		
Toluene*	<0.050	0.050	02/03/2024	ND	2.21	110	2.00	4.52		
Ethylbenzene*	<0.050	0.050	02/03/2024	ND	2.31	115	2.00	5.74		
Total Xylenes*	<0.150	0.150	02/03/2024	ND	6.88	115	6.00	5.64		
Total BTEX	<0.300	0.300	02/03/2024	ND						

Surrogate: 4-Bromofluorobenzene (PID) 98.3 % 71.5-134

Chloride, SM4500Cl-B		mg/kg		Analyzed By: AC						
Analyte	Result	Reporting Limit	Analyzed	Method Blank	BS	% Recovery	True Value QC	RPD	Qualifier	
Chloride	2640	16.0	02/05/2024	ND	416	104	400	3.77	QM-07	

TPH 8015M		mg/kg		Analyzed By: MS					
Analyte	Result	Reporting Limit	Analyzed	Method Blank	BS	% Recovery	True Value QC	RPD	Qualifier
GRO C6-C10*	<10.0	10.0	02/03/2024	ND	195	97.4	200	4.32	
DRO >C10-C28*	<10.0	10.0	02/03/2024	ND	186	93.2	200	1.68	
EXT DRO >C28-C36	<10.0	10.0	02/03/2024	ND					

Surrogate: 1-Chlorooctane 105 % 48.2-134

Surrogate: 1-Chlorooctadecane 98.6 % 49.1-148

Cardinal Laboratories

\*=Accredited Analyte

PLEASE NOTE: Liability and Damages. Cardinal's liability and client's exclusive remedy for any claim arising, whether based in contract or tort, shall be limited to the amount paid by client for analyses. All claims, including those for negligence and any other cause whatsoever shall be deemed waived unless made in writing and received by Cardinal within thirty (30) days after completion of the applicable service. In no event shall Cardinal be liable for incidental or consequential damages, including, without limitation, business interruptions, loss of use, or loss of profits incurred by client, its subsidiaries, affiliates or successors arising out of or related to the performance of the services hereunder by Cardinal, regardless of whether such claim is based upon any of the above stated reasons or otherwise. Results relate only to the samples identified above. This report shall not be reproduced except in full with written approval of Cardinal Laboratories.

Celey D. Keene, Lab Director/Quality Manager





PHONE (575) 393-2326 ° 101 E. MARLAND ° HOBBS, NM 88240

**Analytical Results For:**

TRINITY OILFIELD SERVICES & RENTALS, LLC  
 DAN DUNKELBERG  
 P. O. BOX 2587  
 HOBBS NM, 88241  
 Fax To: NONE

Received: 02/01/2024  
 Reported: 02/06/2024  
 Project Name: CEDAR CANYON 28 4 CTB  
 Project Number: NOT GIVEN  
 Project Location: OXY - EDDY CO., NM

Sampling Date: 02/01/2024  
 Sampling Type: Soil  
 Sampling Condition: Cool & Intact  
 Sample Received By: Shalyn Rodriguez

**Sample ID: CF-107.0-04.0-S (H240495-14)**

BTEx 8021B		mg/kg		Analyzed By: JH						
Analyte	Result	Reporting Limit	Analyzed	Method Blank	BS	% Recovery	True Value QC	RPD	Qualifier	
Benzene*	<0.050	0.050	02/03/2024	ND	2.23	112	2.00	2.70		
Toluene*	<0.050	0.050	02/03/2024	ND	2.21	110	2.00	4.52		
Ethylbenzene*	<0.050	0.050	02/03/2024	ND	2.31	115	2.00	5.74		
Total Xylenes*	<0.150	0.150	02/03/2024	ND	6.88	115	6.00	5.64		
Total BTEX	<0.300	0.300	02/03/2024	ND						

Surrogate: 4-Bromofluorobenzene (PID) 101 % 71.5-134

Chloride, SM4500Cl-B		mg/kg		Analyzed By: AC						
Analyte	Result	Reporting Limit	Analyzed	Method Blank	BS	% Recovery	True Value QC	RPD	Qualifier	
Chloride	1790	16.0	02/05/2024	ND	416	104	400	3.77		

TPH 8015M		mg/kg		Analyzed By: MS					
Analyte	Result	Reporting Limit	Analyzed	Method Blank	BS	% Recovery	True Value QC	RPD	Qualifier
GRO C6-C10*	<10.0	10.0	02/03/2024	ND	195	97.4	200	4.32	
DRO >C10-C28*	<10.0	10.0	02/03/2024	ND	186	93.2	200	1.68	
EXT DRO >C28-C36	<10.0	10.0	02/03/2024	ND					

Surrogate: 1-Chlorooctane 106 % 48.2-134

Surrogate: 1-Chlorooctadecane 100 % 49.1-148

Cardinal Laboratories

\*=Accredited Analyte

PLEASE NOTE: Liability and Damages. Cardinal's liability and client's exclusive remedy for any claim arising, whether based in contract or tort, shall be limited to the amount paid by client for analyses. All claims, including those for negligence and any other cause whatsoever shall be deemed waived unless made in writing and received by Cardinal within thirty (30) days after completion of the applicable service. In no event shall Cardinal be liable for incidental or consequential damages, including, without limitation, business interruptions, loss of use, or loss of profits incurred by client, its subsidiaries, affiliates or successors arising out of or related to the performance of the services hereunder by Cardinal, regardless of whether such claim is based upon any of the above stated reasons or otherwise. Results relate only to the samples identified above. This report shall not be reproduced except in full with written approval of Cardinal Laboratories.

Celey D. Keene, Lab Director/Quality Manager



PHONE (575) 393-2326 ° 101 E. MARLAND ° HOBBS, NM 88240

Notes and Definitions

- QM-07      The spike recovery was outside acceptance limits for the MS and/or MSD. The batch was accepted based on acceptable LCS recovery.
- ND      Analyte NOT DETECTED at or above the reporting limit
- RPD      Relative Percent Difference
- \*\*      Samples not received at proper temperature of 6°C or below.
- \*\*\*      Insufficient time to reach temperature.
- Chloride by SM4500Cl-B does not require samples be received at or below 6°C  
Samples reported on an as received basis (wet) unless otherwise noted on report

Cardinal Laboratories

\*=Accredited Analyte

PLEASE NOTE: Liability and Damages. Cardinal's liability and client's exclusive remedy for any claim arising, whether based in contract or tort, shall be limited to the amount paid by client for analyses. All claims, including those for negligence and any other cause whatsoever shall be deemed waived unless made in writing and received by Cardinal within thirty (30) days after completion of the applicable service. In no event shall Cardinal be liable for incidental or consequential damages, including, without limitation, business interruptions, loss of use, or loss of profits incurred by client, its subsidiaries, affiliates or successors arising out of or related to the performance of the services hereunder by Cardinal, regardless of whether such claim is based upon any of the above stated reasons or otherwise. Results relate only to the samples identified above. This report shall not be reproduced except in full with written approval of Cardinal Laboratories.

*Coley D. Keene*

Coley D. Keene, Lab Director/Quality Manager

Page 17 of 18



101 East Marland, Hobbs, NM 88240  
(575) 393-2326 FAX (575) 393-2476

CHAIN-OF-CUSTODY AND ANALYSIS REQUEST

Company Name: Trinity Oilfield Services

Project Manager: Dan Dunkelberg

Address: 8426 N Dal Paso

City: Hobbs

Phone #:

Project #:

Project Location: Cedar Canyon 28.4 CTB

Project Name: EDDY CO. NM

Sampler Name: GM

BILL TO

ANALYSIS REQUEST

P.O. #:   
Company: OXY USA Inc   
Attn: Wade Dittich   
Address:   
City:   
State:   
Zip:   
Phone #:   
Fax #:

FOR LAB USE ONLY

H240195

Lab I.D. Sample I.D.

Lab I.D.	Sample I.D.	(G)RAB OR (C)OMP.	# CONTAINERS	MATRIX	PRESERV.	SAMPLING	DATE	TIME	Chloride	TPH	BTEX
11	CF-102.0-04.0-P	C	1	GROUNDWATER			2/1/2024		X	X	X
12	CF-105.0-04.0-S	C	1	WASTEWATER			2/1/2024		X	X	X
13	CF-106.0-04.0-S	C	1	SOIL			2/1/2024		X	X	X
14	CF-107.0-04.0-S	C	1	OIL			2/1/2024		X	X	X
				SLUDGE							
				OTHER :							
				ACID/BASE:							
				ICE / COOL							
				OTHER :							

PLEASE NOTE: Liability and Damages. Cardinal's liability and clients exclusive remedy for any claim arising whether based in contract or tort, shall be limited to the amount paid by the client for analyses. All claims including those for negligence and any other cause whatsoever shall be deemed waived unless made in writing and received by Cardinal within 30 days after completion of service. In no event shall Cardinal be liable for incidental or consequential damages, including without limitation, business interruptions, loss of use, or loss of profits incurred by client, its subsidiaries, affiliates or successors arising out of or related to the performance of services hereunder by Cardinal, regardless of whether such claim is based upon any of the above stated reasons or otherwise.

Relinquished By:

Date:

Received By:

Date:

Relinquished By:

Date:

Received By:

Date:

Delivered By: (Circle One)

Sampler - UPS - Bus - Other:

t Cardinal cannot accept verbal changes. Please email changes to cely.keene@cardinalnrm.com

Turnaround Time:   
Standard ☒ Rush ☐   
Bacteria (only) Sample Condition   
Cool ☐ Intact ☐ Observed Temp. °C   
Yes ☐ No ☐   
Corrected Temp. °C   
Thermometer ID #113   
Correction Factor -0.5 °C   
#140





PHONE (575) 393-2326 ° 101 E. MARLAND ° HOBBS, NM 88240

February 16, 2024

DAN DUNKELBERG

TRINITY OILFIELD SERVICES & RENTALS, LLC

P. O. BOX 2587

HOBBS, NM 88241

RE: CEDAR CANYON 28 4 CTB

Enclosed are the results of analyses for samples received by the laboratory on 02/13/24 14:54.

Cardinal Laboratories is accredited through Texas NELAP under certificate number T104704398-23-16. Accreditation applies to drinking water, non-potable water and solid and chemical materials. All accredited analytes are denoted by an asterisk (\*). For a complete list of accredited analytes and matrices visit the TCEQ website at [www.tceq.texas.gov/field/qa/lab\\_accred\\_certif.html](http://www.tceq.texas.gov/field/qa/lab_accred_certif.html).

Cardinal Laboratories is accredited through the State of Colorado Department of Public Health and Environment for:

Method EPA 552.2	Haloacetic Acids (HAA-5)
Method EPA 524.2	Total Trihalomethanes (TTHM)
Method EPA 524.4	Regulated VOCs (V1, V2, V3)

Accreditation applies to public drinking water matrices.

This report meets NELAP requirements and is made up of a cover page, analytical results, and a copy of the original chain-of-custody. If you have any questions concerning this report, please feel free to contact me.

Sincerely,

A handwritten signature in black ink that reads "Celey D. Keene". The signature is written in a cursive style with a large, stylized 'C' and 'K'.

Celey D. Keene

Lab Director/Quality Manager



PHONE (575) 393-2326 ° 101 E. MARLAND ° HOBBS, NM 88240

**Analytical Results For:**

TRINITY OILFIELD SERVICES & RENTALS, LLC  
 DAN DUNKELBERG  
 P. O. BOX 2587  
 HOBBS NM, 88241  
 Fax To: NONE

Received: 02/13/2024  
 Reported: 02/16/2024  
 Project Name: CEDAR CANYON 28 4 CTB  
 Project Number: NOT GIVEN  
 Project Location: OXY - EDDY CO., NM

Sampling Date: 02/09/2024  
 Sampling Type: Soil  
 Sampling Condition: Cool & Intact  
 Sample Received By: Dionica Hinojos

**Sample ID: CF-032.0-04.0-S (H240688-01)**

BTX 8021B		mg/kg		Analyzed By: JH					
Analyte	Result	Reporting Limit	Analyzed	Method Blank	BS	% Recovery	True Value QC	RPD	Qualifier
Benzene*	<0.050	0.050	02/14/2024	ND	1.98	98.9	2.00	9.13	
Toluene*	<0.050	0.050	02/14/2024	ND	1.96	98.2	2.00	9.49	
Ethylbenzene*	<0.050	0.050	02/14/2024	ND	1.95	97.7	2.00	9.16	
Total Xylenes*	<0.150	0.150	02/14/2024	ND	5.69	94.9	6.00	9.31	
Total BTX	<0.300	0.300	02/14/2024	ND					

Surrogate: 4-Bromofluorobenzene (PID) 98.4 % 71.5-134

Chloride, SM4500Cl-B		mg/kg		Analyzed By: AC						
Analyte	Result	Reporting Limit	Analyzed	Method Blank	BS	% Recovery	True Value QC	RPD	Qualifier	
Chloride	1520	16.0	02/14/2024	ND	432	108	400	3.64		

TPH 8015M		mg/kg		Analyzed By: MS					
Analyte	Result	Reporting Limit	Analyzed	Method Blank	BS	% Recovery	True Value QC	RPD	Qualifier
GRO C6-C10*	<10.0	10.0	02/14/2024	ND	232	116	200	0.930	
DRO >C10-C28*	<10.0	10.0	02/14/2024	ND	218	109	200	1.67	
EXT DRO >C28-C36	<10.0	10.0	02/14/2024	ND					

Surrogate: 1-Chlorooctane 80.7 % 48.2-134

Surrogate: 1-Chlorooctadecane 85.6 % 49.1-148

Cardinal Laboratories

\*=Accredited Analyte

PLEASE NOTE: Liability and Damages. Cardinal's liability and client's exclusive remedy for any claim arising, whether based in contract or tort, shall be limited to the amount paid by client for analyses. All claims, including those for negligence and any other cause whatsoever shall be deemed waived unless made in writing and received by Cardinal within thirty (30) days after completion of the applicable service. In no event shall Cardinal be liable for incidental or consequential damages, including, without limitation, business interruptions, loss of use, or loss of profits incurred by client, its subsidiaries, affiliates or successors arising out of or related to the performance of the services hereunder by Cardinal, regardless of whether such claim is based upon any of the above stated reasons or otherwise. Results relate only to the samples identified above. This report shall not be reproduced except in full with written approval of Cardinal Laboratories.

Celey D. Keene, Lab Director/Quality Manager





PHONE (575) 393-2326 ° 101 E. MARLAND ° HOBBS, NM 88240

**Analytical Results For:**

TRINITY OILFIELD SERVICES & RENTALS, LLC  
 DAN DUNKELBERG  
 P. O. BOX 2587  
 HOBBS NM, 88241  
 Fax To: NONE

Received: 02/13/2024  
 Reported: 02/16/2024  
 Project Name: CEDAR CANYON 28 4 CTB  
 Project Number: NOT GIVEN  
 Project Location: OXY - EDDY CO., NM

Sampling Date: 02/09/2024  
 Sampling Type: Soil  
 Sampling Condition: Cool & Intact  
 Sample Received By: Dionica Hinojos

**Sample ID: CF-033.0-04.0-S (H240688-02)**

BTEx 8021B		mg/kg		Analyzed By: JH						
Analyte	Result	Reporting Limit	Analyzed	Method Blank	BS	% Recovery	True Value QC	RPD	Qualifier	
Benzene*	<0.050	0.050	02/14/2024	ND	1.98	98.9	2.00	9.13		
Toluene*	<0.050	0.050	02/14/2024	ND	1.96	98.2	2.00	9.49		
Ethylbenzene*	<0.050	0.050	02/14/2024	ND	1.95	97.7	2.00	9.16		
Total Xylenes*	<0.150	0.150	02/14/2024	ND	5.69	94.9	6.00	9.31		
Total BTEX	<0.300	0.300	02/14/2024	ND						

Surrogate: 4-Bromofluorobenzene (PID) 99.8 % 71.5-134

Chloride, SM4500Cl-B		mg/kg		Analyzed By: AC						
Analyte	Result	Reporting Limit	Analyzed	Method Blank	BS	% Recovery	True Value QC	RPD	Qualifier	
Chloride	3680	16.0	02/14/2024	ND	432	108	400	3.64		

TPH 8015M		mg/kg		Analyzed By: MS					
Analyte	Result	Reporting Limit	Analyzed	Method Blank	BS	% Recovery	True Value QC	RPD	Qualifier
GRO C6-C10*	<10.0	10.0	02/14/2024	ND	232	116	200	0.930	
DRO >C10-C28*	<10.0	10.0	02/14/2024	ND	218	109	200	1.67	
EXT DRO >C28-C36	<10.0	10.0	02/14/2024	ND					

Surrogate: 1-Chlorooctane 78.7 % 48.2-134

Surrogate: 1-Chlorooctadecane 83.9 % 49.1-148

Cardinal Laboratories

\*=Accredited Analyte

PLEASE NOTE: Liability and Damages. Cardinal's liability and client's exclusive remedy for any claim arising, whether based in contract or tort, shall be limited to the amount paid by client for analyses. All claims, including those for negligence and any other cause whatsoever shall be deemed waived unless made in writing and received by Cardinal within thirty (30) days after completion of the applicable service. In no event shall Cardinal be liable for incidental or consequential damages, including, without limitation, business interruptions, loss of use, or loss of profits incurred by client, its subsidiaries, affiliates or successors arising out of or related to the performance of the services hereunder by Cardinal, regardless of whether such claim is based upon any of the above stated reasons or otherwise. Results relate only to the samples identified above. This report shall not be reproduced except in full with written approval of Cardinal Laboratories.

Celey D. Keene, Lab Director/Quality Manager



PHONE (575) 393-2326 ° 101 E. MARLAND ° HOBBS, NM 88240

**Analytical Results For:**

TRINITY OILFIELD SERVICES & RENTALS, LLC  
 DAN DUNKELBERG  
 P. O. BOX 2587  
 HOBBS NM, 88241  
 Fax To: NONE

Received: 02/13/2024  
 Reported: 02/16/2024  
 Project Name: CEDAR CANYON 28 4 CTB  
 Project Number: NOT GIVEN  
 Project Location: OXY - EDDY CO., NM

Sampling Date: 02/09/2024  
 Sampling Type: Soil  
 Sampling Condition: Cool & Intact  
 Sample Received By: Dionica Hinojos

**Sample ID: CF-090.0-04.0-P (H240688-03)**

BTEx 8021B		mg/kg		Analyzed By: JH						
Analyte	Result	Reporting Limit	Analyzed	Method Blank	BS	% Recovery	True Value QC	RPD	Qualifier	
Benzene*	<0.050	0.050	02/14/2024	ND	1.98	98.9	2.00	9.13		
Toluene*	<0.050	0.050	02/14/2024	ND	1.96	98.2	2.00	9.49		
Ethylbenzene*	<0.050	0.050	02/14/2024	ND	1.95	97.7	2.00	9.16		
Total Xylenes*	<0.150	0.150	02/14/2024	ND	5.69	94.9	6.00	9.31		
Total BTEX	<0.300	0.300	02/14/2024	ND						

Surrogate: 4-Bromofluorobenzene (PID) 99.0 % 71.5-134

Chloride, SM4500Cl-B		mg/kg		Analyzed By: AC						
Analyte	Result	Reporting Limit	Analyzed	Method Blank	BS	% Recovery	True Value QC	RPD	Qualifier	
Chloride	3840	16.0	02/14/2024	ND	432	108	400	3.64		

TPH 8015M		mg/kg		Analyzed By: MS					
Analyte	Result	Reporting Limit	Analyzed	Method Blank	BS	% Recovery	True Value QC	RPD	Qualifier
GRO C6-C10*	<10.0	10.0	02/14/2024	ND	232	116	200	0.930	
DRO >C10-C28*	<10.0	10.0	02/14/2024	ND	218	109	200	1.67	
EXT DRO >C28-C36	<10.0	10.0	02/14/2024	ND					

Surrogate: 1-Chlorooctane 78.2 % 48.2-134

Surrogate: 1-Chlorooctadecane 83.6 % 49.1-148

Cardinal Laboratories

\*=Accredited Analyte

PLEASE NOTE: Liability and Damages. Cardinal's liability and client's exclusive remedy for any claim arising, whether based in contract or tort, shall be limited to the amount paid by client for analyses. All claims, including those for negligence and any other cause whatsoever shall be deemed waived unless made in writing and received by Cardinal within thirty (30) days after completion of the applicable service. In no event shall Cardinal be liable for incidental or consequential damages, including, without limitation, business interruptions, loss of use, or loss of profits incurred by client, its subsidiaries, affiliates or successors arising out of or related to the performance of the services hereunder by Cardinal, regardless of whether such claim is based upon any of the above stated reasons or otherwise. Results relate only to the samples identified above. This report shall not be reproduced except in full with written approval of Cardinal Laboratories.

Celey D. Keene, Lab Director/Quality Manager



PHONE (575) 393-2326 ° 101 E. MARLAND ° HOBBS, NM 88240

**Analytical Results For:**

TRINITY OILFIELD SERVICES & RENTALS, LLC  
 DAN DUNKELBERG  
 P. O. BOX 2587  
 HOBBS NM, 88241  
 Fax To: NONE

Received: 02/13/2024  
 Reported: 02/16/2024  
 Project Name: CEDAR CANYON 28 4 CTB  
 Project Number: NOT GIVEN  
 Project Location: OXY - EDDY CO., NM

Sampling Date: 02/09/2024  
 Sampling Type: Soil  
 Sampling Condition: Cool & Intact  
 Sample Received By: Dionica Hinojos

**Sample ID: CW-020.0-02.0-S (H240688-04)**

BTEx 8021B		mg/kg		Analyzed By: JH						
Analyte	Result	Reporting Limit	Analyzed	Method Blank	BS	% Recovery	True Value QC	RPD	Qualifier	
Benzene*	<0.050	0.050	02/14/2024	ND	1.98	98.9	2.00	9.13		
Toluene*	<0.050	0.050	02/14/2024	ND	1.96	98.2	2.00	9.49		
Ethylbenzene*	<0.050	0.050	02/14/2024	ND	1.95	97.7	2.00	9.16		
Total Xylenes*	<0.150	0.150	02/14/2024	ND	5.69	94.9	6.00	9.31		
Total BTEX	<0.300	0.300	02/14/2024	ND						

Surrogate: 4-Bromofluorobenzene (PID) 98.8 % 71.5-134

Chloride, SM4500Cl-B		mg/kg		Analyzed By: AC						
Analyte	Result	Reporting Limit	Analyzed	Method Blank	BS	% Recovery	True Value QC	RPD	Qualifier	
Chloride	64.0	16.0	02/14/2024	ND	432	108	400	3.64		

TPH 8015M		mg/kg		Analyzed By: MS					
Analyte	Result	Reporting Limit	Analyzed	Method Blank	BS	% Recovery	True Value QC	RPD	Qualifier
GRO C6-C10*	<10.0	10.0	02/14/2024	ND	232	116	200	0.930	
DRO >C10-C28*	<10.0	10.0	02/14/2024	ND	218	109	200	1.67	
EXT DRO >C28-C36	13.5	10.0	02/14/2024	ND					

Surrogate: 1-Chlorooctane 78.2 % 48.2-134

Surrogate: 1-Chlorooctadecane 83.6 % 49.1-148

Cardinal Laboratories

\*=Accredited Analyte

PLEASE NOTE: Liability and Damages. Cardinal's liability and client's exclusive remedy for any claim arising, whether based in contract or tort, shall be limited to the amount paid by client for analyses. All claims, including those for negligence and any other cause whatsoever shall be deemed waived unless made in writing and received by Cardinal within thirty (30) days after completion of the applicable service. In no event shall Cardinal be liable for incidental or consequential damages, including, without limitation, business interruptions, loss of use, or loss of profits incurred by client, its subsidiaries, affiliates or successors arising out of or related to the performance of the services hereunder by Cardinal, regardless of whether such claim is based upon any of the above stated reasons or otherwise. Results relate only to the samples identified above. This report shall not be reproduced except in full with written approval of Cardinal Laboratories.

Celey D. Keene, Lab Director/Quality Manager



PHONE (575) 393-2326 ° 101 E. MARLAND ° HOBBS, NM 88240

Notes and Definitions

- QM-07      The spike recovery was outside acceptance limits for the MS and/or MSD. The batch was accepted based on acceptable LCS recovery.
- ND      Analyte NOT DETECTED at or above the reporting limit
- RPD      Relative Percent Difference
- \*\*      Samples not received at proper temperature of 6°C or below.
- \*\*\*      Insufficient time to reach temperature.
- Chloride by SM4500Cl-B does not require samples be received at or below 6°C  
Samples reported on an as received basis (wet) unless otherwise noted on report

Cardinal Laboratories

\*=Accredited Analyte

PLEASE NOTE: Liability and Damages. Cardinal's liability and client's exclusive remedy for any claim arising, whether based in contract or tort, shall be limited to the amount paid by client for analyses. All claims, including those for negligence and any other cause whatsoever shall be deemed waived unless made in writing and received by Cardinal within thirty (30) days after completion of the applicable service. In no event shall Cardinal be liable for incidental or consequential damages, including, without limitation, business interruptions, loss of use, or loss of profits incurred by client, its subsidiaries, affiliates or successors arising out of or related to the performance of the services hereunder by Cardinal, regardless of whether such claim is based upon any of the above stated reasons or otherwise. Results relate only to the samples identified above. This report shall not be reproduced except in full with written approval of Cardinal Laboratories.

A handwritten signature in black ink, appearing to read "Caley D. Keene".

Caley D. Keene, Lab Director/Quality Manager

Page 7 of 7



PHONE (575) 393-2326 ° 101 E. MARLAND ° HOBBS, NM 88240

---

March 04, 2024

DAN DUNKELBERG

TRINITY OILFIELD SERVICES & RENTALS, LLC

P. O. BOX 2587

HOBBS, NM 88241

RE: CEDAR CANYON 28 4 CTB

Enclosed are the results of analyses for samples received by the laboratory on 02/28/24 14:45.

Cardinal Laboratories is accredited through Texas NELAP under certificate number T104704398-23-16. Accreditation applies to drinking water, non-potable water and solid and chemical materials. All accredited analytes are denoted by an asterisk (\*). For a complete list of accredited analytes and matrices visit the TCEQ website at [www.tceq.texas.gov/field/qa/lab\\_accred\\_certif.html](http://www.tceq.texas.gov/field/qa/lab_accred_certif.html).

Cardinal Laboratories is accredited through the State of Colorado Department of Public Health and Environment for:

Method EPA 552.2	Haloacetic Acids (HAA-5)
Method EPA 524.2	Total Trihalomethanes (TTHM)
Method EPA 524.4	Regulated VOCs (V1, V2, V3)

Accreditation applies to public drinking water matrices.

This report meets NELAP requirements and is made up of a cover page, analytical results, and a copy of the original chain-of-custody. If you have any questions concerning this report, please feel free to contact me.

Sincerely,

A handwritten signature in black ink that reads "Celey D. Keene".

Celey D. Keene

Lab Director/Quality Manager





PHONE (575) 393-2326 ° 101 E. MARLAND ° HOBBS, NM 88240

**Analytical Results For:**

TRINITY OILFIELD SERVICES & RENTALS, LLC  
 DAN DUNKELBERG  
 P. O. BOX 2587  
 HOBBS NM, 88241  
 Fax To: NONE

Received:	02/28/2024	Sampling Date:	02/20/2024
Reported:	03/04/2024	Sampling Type:	Soil
Project Name:	CEDAR CANYON 28 4 CTB	Sampling Condition:	Cool & Intact
Project Number:	NOT GIVEN	Sample Received By:	Tamara Oldaker
Project Location:	OXY - EDDY CO., NM		

**Sample ID: CF-110.0-04.0-P (H240981-01)**

BTX 8021B		mg/kg		Analyzed By: JH					
Analyte	Result	Reporting Limit	Analyzed	Method Blank	BS	% Recovery	True Value QC	RPD	Qualifier
Benzene*	<0.050	0.050	03/01/2024	ND	2.24	112	2.00	3.26	
Toluene*	<0.050	0.050	03/01/2024	ND	2.26	113	2.00	6.22	
Ethylbenzene*	<0.050	0.050	03/01/2024	ND	2.33	116	2.00	6.58	
Total Xylenes*	<0.150	0.150	03/01/2024	ND	6.89	115	6.00	6.80	
Total BTX	<0.300	0.300	03/01/2024	ND					

Surrogate: 4-Bromofluorobenzene (PID) 110 % 71.5-134

Chloride, SM4500Cl-B		mg/kg		Analyzed By: AC						
Analyte	Result	Reporting Limit	Analyzed	Method Blank	BS	% Recovery	True Value QC	RPD	Qualifier	
Chloride	3840	16.0	03/01/2024	ND	432	108	400	3.64	QM-07	

TPH 8015M		mg/kg		Analyzed By: MS					
Analyte	Result	Reporting Limit	Analyzed	Method Blank	BS	% Recovery	True Value QC	RPD	Qualifier
GRO C6-C10*	<10.0	10.0	02/29/2024	ND	187	93.7	200	1.70	
DRO >C10-C28*	<10.0	10.0	02/29/2024	ND	199	99.5	200	1.37	
EXT DRO >C28-C36	<10.0	10.0	02/29/2024	ND					

Surrogate: 1-Chlorooctane 119 % 48.2-134

Surrogate: 1-Chlorooctadecane 142 % 49.1-148

Cardinal Laboratories

\*=Accredited Analyte

PLEASE NOTE: Liability and Damages. Cardinal's liability and client's exclusive remedy for any claim arising, whether based in contract or tort, shall be limited to the amount paid by client for analyses. All claims, including those for negligence and any other cause whatsoever shall be deemed waived unless made in writing and received by Cardinal within thirty (30) days after completion of the applicable service. In no event shall Cardinal be liable for incidental or consequential damages, including, without limitation, business interruptions, loss of use, or loss of profits incurred by client, its subsidiaries, affiliates or successors arising out of or related to the performance of the services hereunder by Cardinal, regardless of whether such claim is based upon any of the above stated reasons or otherwise. Results relate only to the samples identified above. This report shall not be reproduced except in full with written approval of Cardinal Laboratories.

Celey D. Keene, Lab Director/Quality Manager



PHONE (575) 393-2326 ° 101 E. MARLAND ° HOBBS, NM 88240

**Analytical Results For:**

TRINITY OILFIELD SERVICES & RENTALS, LLC  
 DAN DUNKELBERG  
 P. O. BOX 2587  
 HOBBS NM, 88241  
 Fax To: NONE

Received: 02/28/2024  
 Reported: 03/04/2024  
 Project Name: CEDAR CANYON 28 4 CTB  
 Project Number: NOT GIVEN  
 Project Location: OXY - EDDY CO., NM

Sampling Date: 02/20/2024  
 Sampling Type: Soil  
 Sampling Condition: Cool & Intact  
 Sample Received By: Tamara Oldaker

**Sample ID: CF-111.0-04.0-P (H240981-02)**

BTEx 8021B		mg/kg		Analyzed By: JH						
Analyte	Result	Reporting Limit	Analyzed	Method Blank	BS	% Recovery	True Value QC	RPD	Qualifier	
Benzene*	<0.050	0.050	03/01/2024	ND	2.24	112	2.00	3.26		
Toluene*	<0.050	0.050	03/01/2024	ND	2.26	113	2.00	6.22		
Ethylbenzene*	<0.050	0.050	03/01/2024	ND	2.33	116	2.00	6.58		
Total Xylenes*	<0.150	0.150	03/01/2024	ND	6.89	115	6.00	6.80		
Total BTEX	<0.300	0.300	03/01/2024	ND						

Surrogate: 4-Bromofluorobenzene (PID) 110 % 71.5-134

Chloride, SM4500Cl-B		mg/kg		Analyzed By: AC						
Analyte	Result	Reporting Limit	Analyzed	Method Blank	BS	% Recovery	True Value QC	RPD	Qualifier	
Chloride	4320	16.0	03/01/2024	ND	432	108	400	3.64		

TPH 8015M		mg/kg		Analyzed By: MS					
Analyte	Result	Reporting Limit	Analyzed	Method Blank	BS	% Recovery	True Value QC	RPD	Qualifier
GRO C6-C10*	<10.0	10.0	03/01/2024	ND	187	93.7	200	1.70	
DRO >C10-C28*	<10.0	10.0	03/01/2024	ND	199	99.5	200	1.37	
EXT DRO >C28-C36	<10.0	10.0	03/01/2024	ND					

Surrogate: 1-Chlorooctane 134 % 48.2-134

Surrogate: 1-Chlorooctadecane 146 % 49.1-148

Cardinal Laboratories

\*=Accredited Analyte

PLEASE NOTE: Liability and Damages. Cardinal's liability and client's exclusive remedy for any claim arising, whether based in contract or tort, shall be limited to the amount paid by client for analyses. All claims, including those for negligence and any other cause whatsoever shall be deemed waived unless made in writing and received by Cardinal within thirty (30) days after completion of the applicable service. In no event shall Cardinal be liable for incidental or consequential damages, including, without limitation, business interruptions, loss of use, or loss of profits incurred by client, its subsidiaries, affiliates or successors arising out of or related to the performance of the services hereunder by Cardinal, regardless of whether such claim is based upon any of the above stated reasons or otherwise. Results relate only to the samples identified above. This report shall not be reproduced except in full with written approval of Cardinal Laboratories.

Celey D. Keene, Lab Director/Quality Manager



PHONE (575) 393-2326 ° 101 E. MARLAND ° HOBBS, NM 88240

**Analytical Results For:**

TRINITY OILFIELD SERVICES & RENTALS, LLC  
 DAN DUNKELBERG  
 P. O. BOX 2587  
 HOBBS NM, 88241  
 Fax To: NONE

Received: 02/28/2024  
 Reported: 03/04/2024  
 Project Name: CEDAR CANYON 28 4 CTB  
 Project Number: NOT GIVEN  
 Project Location: OXY - EDDY CO., NM

Sampling Date: 02/20/2024  
 Sampling Type: Soil  
 Sampling Condition: Cool & Intact  
 Sample Received By: Tamara Oldaker

**Sample ID: CF-112.0-04.0-P (H240981-03)**

BTEx 8021B		mg/kg		Analyzed By: JH					
Analyte	Result	Reporting Limit	Analyzed	Method Blank	BS	% Recovery	True Value QC	RPD	Qualifier
Benzene*	<0.050	0.050	03/01/2024	ND	2.24	112	2.00	3.26	
Toluene*	<0.050	0.050	03/01/2024	ND	2.26	113	2.00	6.22	
Ethylbenzene*	<0.050	0.050	03/01/2024	ND	2.33	116	2.00	6.58	
Total Xylenes*	<0.150	0.150	03/01/2024	ND	6.89	115	6.00	6.80	
Total BTEX	<0.300	0.300	03/01/2024	ND					

Surrogate: 4-Bromofluorobenzene (PID) 116 % 71.5-134

Chloride, SM4500Cl-B		mg/kg		Analyzed By: AC					
Analyte	Result	Reporting Limit	Analyzed	Method Blank	BS	% Recovery	True Value QC	RPD	Qualifier
Chloride	4640	16.0	03/01/2024	ND	432	108	400	3.64	

TPH 8015M		mg/kg		Analyzed By: MS					
Analyte	Result	Reporting Limit	Analyzed	Method Blank	BS	% Recovery	True Value QC	RPD	Qualifier
GRO C6-C10*	<10.0	10.0	03/01/2024	ND	187	93.7	200	1.70	
DRO >C10-C28*	<10.0	10.0	03/01/2024	ND	199	99.5	200	1.37	
EXT DRO >C28-C36	<10.0	10.0	03/01/2024	ND					

Surrogate: 1-Chlorooctane 133 % 48.2-134

Surrogate: 1-Chlorooctadecane 145 % 49.1-148

Cardinal Laboratories

\*=Accredited Analyte

PLEASE NOTE: Liability and Damages. Cardinal's liability and client's exclusive remedy for any claim arising, whether based in contract or tort, shall be limited to the amount paid by client for analyses. All claims, including those for negligence and any other cause whatsoever shall be deemed waived unless made in writing and received by Cardinal within thirty (30) days after completion of the applicable service. In no event shall Cardinal be liable for incidental or consequential damages, including, without limitation, business interruptions, loss of use, or loss of profits incurred by client, its subsidiaries, affiliates or successors arising out of or related to the performance of the services hereunder by Cardinal, regardless of whether such claim is based upon any of the above stated reasons or otherwise. Results relate only to the samples identified above. This report shall not be reproduced except in full with written approval of Cardinal Laboratories.

Celey D. Keene, Lab Director/Quality Manager



PHONE (575) 393-2326 ° 101 E. MARLAND ° HOBBS, NM 88240

**Analytical Results For:**

TRINITY OILFIELD SERVICES & RENTALS, LLC  
 DAN DUNKELBERG  
 P. O. BOX 2587  
 HOBBS NM, 88241  
 Fax To: NONE

Received: 02/28/2024  
 Reported: 03/04/2024  
 Project Name: CEDAR CANYON 28 4 CTB  
 Project Number: NOT GIVEN  
 Project Location: OXY - EDDY CO., NM

Sampling Date: 02/20/2024  
 Sampling Type: Soil  
 Sampling Condition: Cool & Intact  
 Sample Received By: Tamara Oldaker

**Sample ID: CF-115.0-04.0-S (H240981-04)**

BTEx 8021B		mg/kg		Analyzed By: JH						
Analyte	Result	Reporting Limit	Analyzed	Method Blank	BS	% Recovery	True Value QC	RPD	Qualifier	
Benzene*	<0.050	0.050	03/01/2024	ND	2.24	112	2.00	3.26		
Toluene*	<0.050	0.050	03/01/2024	ND	2.26	113	2.00	6.22		
Ethylbenzene*	<0.050	0.050	03/01/2024	ND	2.33	116	2.00	6.58		
Total Xylenes*	<0.150	0.150	03/01/2024	ND	6.89	115	6.00	6.80		
Total BTEX	<0.300	0.300	03/01/2024	ND						

Surrogate: 4-Bromofluorobenzene (PID) 109 % 71.5-134

Chloride, SM4500Cl-B		mg/kg		Analyzed By: AC						
Analyte	Result	Reporting Limit	Analyzed	Method Blank	BS	% Recovery	True Value QC	RPD	Qualifier	
Chloride	880	16.0	03/01/2024	ND	432	108	400	3.64		

TPH 8015M		mg/kg		Analyzed By: MS					
Analyte	Result	Reporting Limit	Analyzed	Method Blank	BS	% Recovery	True Value QC	RPD	Qualifier
GRO C6-C10*	<10.0	10.0	03/01/2024	ND	187	93.7	200	1.70	
DRO >C10-C28*	<10.0	10.0	03/01/2024	ND	199	99.5	200	1.37	
EXT DRO >C28-C36	<10.0	10.0	03/01/2024	ND					

Surrogate: 1-Chlorooctane 79.9 % 48.2-134

Surrogate: 1-Chlorooctadecane 82.2 % 49.1-148

Cardinal Laboratories

\*=Accredited Analyte

PLEASE NOTE: Liability and Damages. Cardinal's liability and client's exclusive remedy for any claim arising, whether based in contract or tort, shall be limited to the amount paid by client for analyses. All claims, including those for negligence and any other cause whatsoever shall be deemed waived unless made in writing and received by Cardinal within thirty (30) days after completion of the applicable service. In no event shall Cardinal be liable for incidental or consequential damages, including, without limitation, business interruptions, loss of use, or loss of profits incurred by client, its subsidiaries, affiliates or successors arising out of or related to the performance of the services hereunder by Cardinal, regardless of whether such claim is based upon any of the above stated reasons or otherwise. Results relate only to the samples identified above. This report shall not be reproduced except in full with written approval of Cardinal Laboratories.

Celey D. Keene, Lab Director/Quality Manager



PHONE (575) 393-2326 ° 101 E. MARLAND ° HOBBS, NM 88240

**Analytical Results For:**

TRINITY OILFIELD SERVICES & RENTALS, LLC  
 DAN DUNKELBERG  
 P. O. BOX 2587  
 HOBBS NM, 88241  
 Fax To: NONE

Received: 02/28/2024  
 Reported: 03/04/2024  
 Project Name: CEDAR CANYON 28 4 CTB  
 Project Number: NOT GIVEN  
 Project Location: OXY - EDDY CO., NM

Sampling Date: 02/20/2024  
 Sampling Type: Soil  
 Sampling Condition: Cool & Intact  
 Sample Received By: Tamara Oldaker

**Sample ID: CF-116.0-04.0-S (H240981-05)**

BTEX 8021B		mg/kg		Analyzed By: JH						
Analyte	Result	Reporting Limit	Analyzed	Method Blank	BS	% Recovery	True Value QC	RPD	Qualifier	
Benzene*	<0.050	0.050	03/01/2024	ND	2.24	112	2.00	3.26		
Toluene*	<0.050	0.050	03/01/2024	ND	2.26	113	2.00	6.22		
Ethylbenzene*	<0.050	0.050	03/01/2024	ND	2.33	116	2.00	6.58		
Total Xylenes*	<0.150	0.150	03/01/2024	ND	6.89	115	6.00	6.80		
Total BTEX	<0.300	0.300	03/01/2024	ND						

Surrogate: 4-Bromofluorobenzene (PID) 108 % 71.5-134

Chloride, SM4500Cl-B		mg/kg		Analyzed By: AC						
Analyte	Result	Reporting Limit	Analyzed	Method Blank	BS	% Recovery	True Value QC	RPD	Qualifier	
Chloride	992	16.0	03/01/2024	ND	432	108	400	3.64		

TPH 8015M		mg/kg		Analyzed By: MS					
Analyte	Result	Reporting Limit	Analyzed	Method Blank	BS	% Recovery	True Value QC	RPD	Qualifier
GRO C6-C10*	<10.0	10.0	02/29/2024	ND	187	93.7	200	1.70	
DRO >C10-C28*	<10.0	10.0	02/29/2024	ND	199	99.5	200	1.37	
EXT DRO >C28-C36	<10.0	10.0	02/29/2024	ND					

Surrogate: 1-Chlorooctane 123 % 48.2-134

Surrogate: 1-Chlorooctadecane 147 % 49.1-148

Cardinal Laboratories

\*=Accredited Analyte

PLEASE NOTE: Liability and Damages. Cardinal's liability and client's exclusive remedy for any claim arising, whether based in contract or tort, shall be limited to the amount paid by client for analyses. All claims, including those for negligence and any other cause whatsoever shall be deemed waived unless made in writing and received by Cardinal within thirty (30) days after completion of the applicable service. In no event shall Cardinal be liable for incidental or consequential damages, including, without limitation, business interruptions, loss of use, or loss of profits incurred by client, its subsidiaries, affiliates or successors arising out of or related to the performance of the services hereunder by Cardinal, regardless of whether such claim is based upon any of the above stated reasons or otherwise. Results relate only to the samples identified above. This report shall not be reproduced except in full with written approval of Cardinal Laboratories.

Celey D. Keene, Lab Director/Quality Manager



PHONE (575) 393-2326 ° 101 E. MARLAND ° HOBBS, NM 88240

**Analytical Results For:**

TRINITY OILFIELD SERVICES & RENTALS, LLC  
 DAN DUNKELBERG  
 P. O. BOX 2587  
 HOBBS NM, 88241  
 Fax To: NONE

Received: 02/28/2024  
 Reported: 03/04/2024  
 Project Name: CEDAR CANYON 28 4 CTB  
 Project Number: NOT GIVEN  
 Project Location: OXY - EDDY CO., NM

Sampling Date: 02/20/2024  
 Sampling Type: Soil  
 Sampling Condition: Cool & Intact  
 Sample Received By: Tamara Oldaker

**Sample ID: CF-117.0-04.0-S (H240981-06)**

BTEX 8021B		mg/kg		Analyzed By: JH						
Analyte	Result	Reporting Limit	Analyzed	Method Blank	BS	% Recovery	True Value QC	RPD	Qualifier	
Benzene*	<0.050	0.050	02/29/2024	ND	2.39	120	2.00	6.62		
Toluene*	<0.050	0.050	02/29/2024	ND	2.20	110	2.00	8.10		
Ethylbenzene*	<0.050	0.050	02/29/2024	ND	2.22	111	2.00	8.01		
Total Xylenes*	<0.150	0.150	02/29/2024	ND	6.52	109	6.00	8.24		
Total BTEX	<0.300	0.300	02/29/2024	ND						

Surrogate: 4-Bromofluorobenzene (PID) 108 % 71.5-134

Chloride, SM4500Cl-B		mg/kg		Analyzed By: AC						
Analyte	Result	Reporting Limit	Analyzed	Method Blank	BS	% Recovery	True Value QC	RPD	Qualifier	
Chloride	1020	16.0	03/01/2024	ND	432	108	400	3.64		

TPH 8015M		mg/kg		Analyzed By: MS					
Analyte	Result	Reporting Limit	Analyzed	Method Blank	BS	% Recovery	True Value QC	RPD	Qualifier
GRO C6-C10*	<10.0	10.0	02/29/2024	ND	187	93.7	200	1.70	
DRO >C10-C28*	<10.0	10.0	02/29/2024	ND	199	99.5	200	1.37	
EXT DRO >C28-C36	<10.0	10.0	02/29/2024	ND					

Surrogate: 1-Chlorooctane 119 % 48.2-134

Surrogate: 1-Chlorooctadecane 141 % 49.1-148

Cardinal Laboratories

\*=Accredited Analyte

PLEASE NOTE: Liability and Damages. Cardinal's liability and client's exclusive remedy for any claim arising, whether based in contract or tort, shall be limited to the amount paid by client for analyses. All claims, including those for negligence and any other cause whatsoever shall be deemed waived unless made in writing and received by Cardinal within thirty (30) days after completion of the applicable service. In no event shall Cardinal be liable for incidental or consequential damages, including, without limitation, business interruptions, loss of use, or loss of profits incurred by client, its subsidiaries, affiliates or successors arising out of or related to the performance of the services hereunder by Cardinal, regardless of whether such claim is based upon any of the above stated reasons or otherwise. Results relate only to the samples identified above. This report shall not be reproduced except in full with written approval of Cardinal Laboratories.

Celey D. Keene, Lab Director/Quality Manager





PHONE (575) 393-2326 ° 101 E. MARLAND ° HOBBS, NM 88240

**Analytical Results For:**

TRINITY OILFIELD SERVICES & RENTALS, LLC  
 DAN DUNKELBERG  
 P. O. BOX 2587  
 HOBBS NM, 88241  
 Fax To: NONE

Received: 02/28/2024  
 Reported: 03/04/2024  
 Project Name: CEDAR CANYON 28 4 CTB  
 Project Number: NOT GIVEN  
 Project Location: OXY - EDDY CO., NM

Sampling Date: 02/20/2024  
 Sampling Type: Soil  
 Sampling Condition: Cool & Intact  
 Sample Received By: Tamara Oldaker

**Sample ID: CF-118.0-04.0-S (H240981-07)**

BTEX 8021B		mg/kg		Analyzed By: JH						
Analyte	Result	Reporting Limit	Analyzed	Method Blank	BS	% Recovery	True Value QC	RPD	Qualifier	
Benzene*	<0.050	0.050	02/29/2024	ND	2.39	120	2.00	6.62		
Toluene*	<0.050	0.050	02/29/2024	ND	2.20	110	2.00	8.10		
Ethylbenzene*	<0.050	0.050	02/29/2024	ND	2.22	111	2.00	8.01		
Total Xylenes*	<0.150	0.150	02/29/2024	ND	6.52	109	6.00	8.24		
Total BTEX	<0.300	0.300	02/29/2024	ND						

Surrogate: 4-Bromofluorobenzene (PID) 108 % 71.5-134

Chloride, SM4500Cl-B		mg/kg		Analyzed By: AC						
Analyte	Result	Reporting Limit	Analyzed	Method Blank	BS	% Recovery	True Value QC	RPD	Qualifier	
Chloride	880	16.0	03/01/2024	ND	432	108	400	3.64		

TPH 8015M		mg/kg		Analyzed By: MS					
Analyte	Result	Reporting Limit	Analyzed	Method Blank	BS	% Recovery	True Value QC	RPD	Qualifier
GRO C6-C10*	<10.0	10.0	02/29/2024	ND	187	93.7	200	1.70	
DRO >C10-C28*	<10.0	10.0	02/29/2024	ND	199	99.5	200	1.37	
EXT DRO >C28-C36	<10.0	10.0	02/29/2024	ND					

Surrogate: 1-Chlorooctane 120 % 48.2-134

Surrogate: 1-Chlorooctadecane 140 % 49.1-148

Cardinal Laboratories

\*=Accredited Analyte

PLEASE NOTE: Liability and Damages. Cardinal's liability and client's exclusive remedy for any claim arising, whether based in contract or tort, shall be limited to the amount paid by client for analyses. All claims, including those for negligence and any other cause whatsoever shall be deemed waived unless made in writing and received by Cardinal within thirty (30) days after completion of the applicable service. In no event shall Cardinal be liable for incidental or consequential damages, including, without limitation, business interruptions, loss of use, or loss of profits incurred by client, its subsidiaries, affiliates or successors arising out of or related to the performance of the services hereunder by Cardinal, regardless of whether such claim is based upon any of the above stated reasons or otherwise. Results relate only to the samples identified above. This report shall not be reproduced except in full with written approval of Cardinal Laboratories.

Celey D. Keene, Lab Director/Quality Manager



PHONE (575) 393-2326 ° 101 E. MARLAND ° HOBBS, NM 88240

**Analytical Results For:**

TRINITY OILFIELD SERVICES & RENTALS, LLC  
 DAN DUNKELBERG  
 P. O. BOX 2587  
 HOBBS NM, 88241  
 Fax To: NONE

Received: 02/28/2024  
 Reported: 03/04/2024  
 Project Name: CEDAR CANYON 28 4 CTB  
 Project Number: NOT GIVEN  
 Project Location: OXY - EDDY CO., NM

Sampling Date: 02/20/2024  
 Sampling Type: Soil  
 Sampling Condition: Cool & Intact  
 Sample Received By: Tamara Oldaker

**Sample ID: CF-119.0-04.0-S (H240981-08)**

BTEX 8021B		mg/kg		Analyzed By: JH						
Analyte	Result	Reporting Limit	Analyzed	Method Blank	BS	% Recovery	True Value QC	RPD	Qualifier	
Benzene*	<0.050	0.050	02/29/2024	ND	2.39	120	2.00	6.62		
Toluene*	<0.050	0.050	02/29/2024	ND	2.20	110	2.00	8.10		
Ethylbenzene*	<0.050	0.050	02/29/2024	ND	2.22	111	2.00	8.01		
Total Xylenes*	<0.150	0.150	02/29/2024	ND	6.52	109	6.00	8.24		
Total BTEX	<0.300	0.300	02/29/2024	ND						

Surrogate: 4-Bromofluorobenzene (PID) 106 % 71.5-134

Chloride, SM4500CI-B		mg/kg		Analyzed By: AC						
Analyte	Result	Reporting Limit	Analyzed	Method Blank	BS	% Recovery	True Value QC	RPD	Qualifier	
Chloride	592	16.0	03/01/2024	ND	432	108	400	3.64		

TPH 8015M		mg/kg		Analyzed By: MS					
Analyte	Result	Reporting Limit	Analyzed	Method Blank	BS	% Recovery	True Value QC	RPD	Qualifier
GRO C6-C10*	<10.0	10.0	02/29/2024	ND	187	93.7	200	1.70	
DRO >C10-C28*	<10.0	10.0	02/29/2024	ND	199	99.5	200	1.37	
EXT DRO >C28-C36	<10.0	10.0	02/29/2024	ND					

Surrogate: 1-Chlorooctane 107 % 48.2-134

Surrogate: 1-Chlorooctadecane 132 % 49.1-148

Cardinal Laboratories

\*=Accredited Analyte

PLEASE NOTE: Liability and Damages. Cardinal's liability and client's exclusive remedy for any claim arising, whether based in contract or tort, shall be limited to the amount paid by client for analyses. All claims, including those for negligence and any other cause whatsoever shall be deemed waived unless made in writing and received by Cardinal within thirty (30) days after completion of the applicable service. In no event shall Cardinal be liable for incidental or consequential damages, including, without limitation, business interruptions, loss of use, or loss of profits incurred by client, its subsidiaries, affiliates or successors arising out of or related to the performance of the services hereunder by Cardinal, regardless of whether such claim is based upon any of the above stated reasons or otherwise. Results relate only to the samples identified above. This report shall not be reproduced except in full with written approval of Cardinal Laboratories.

Celey D. Keene, Lab Director/Quality Manager



PHONE (575) 393-2326 ° 101 E. MARLAND ° HOBBS, NM 88240

**Analytical Results For:**

TRINITY OILFIELD SERVICES & RENTALS, LLC  
 DAN DUNKELBERG  
 P. O. BOX 2587  
 HOBBS NM, 88241  
 Fax To: NONE

Received: 02/28/2024  
 Reported: 03/04/2024  
 Project Name: CEDAR CANYON 28 4 CTB  
 Project Number: NOT GIVEN  
 Project Location: OXY - EDDY CO., NM

Sampling Date: 02/20/2024  
 Sampling Type: Soil  
 Sampling Condition: Cool & Intact  
 Sample Received By: Tamara Oldaker

**Sample ID: CF-120.0-04.0-S (H240981-09)**

BTEx 8021B		mg/kg		Analyzed By: JH					
Analyte	Result	Reporting Limit	Analyzed	Method Blank	BS	% Recovery	True Value QC	RPD	Qualifier
Benzene*	<0.050	0.050	02/29/2024	ND	2.39	120	2.00	6.62	
Toluene*	<0.050	0.050	02/29/2024	ND	2.20	110	2.00	8.10	
Ethylbenzene*	<0.050	0.050	02/29/2024	ND	2.22	111	2.00	8.01	
Total Xylenes*	<0.150	0.150	02/29/2024	ND	6.52	109	6.00	8.24	
Total BTEX	<0.300	0.300	02/29/2024	ND					

Surrogate: 4-Bromofluorobenzene (PID) 112 % 71.5-134

Chloride, SM4500Cl-B		mg/kg		Analyzed By: AC					
Analyte	Result	Reporting Limit	Analyzed	Method Blank	BS	% Recovery	True Value QC	RPD	Qualifier
Chloride	544	16.0	03/01/2024	ND	432	108	400	3.64	

TPH 8015M		mg/kg		Analyzed By: MS					
Analyte	Result	Reporting Limit	Analyzed	Method Blank	BS	% Recovery	True Value QC	RPD	Qualifier
GRO C6-C10*	<10.0	10.0	02/29/2024	ND	187	93.7	200	1.70	
DRO >C10-C28*	<10.0	10.0	02/29/2024	ND	199	99.5	200	1.37	
EXT DRO >C28-C36	<10.0	10.0	02/29/2024	ND					

Surrogate: 1-Chlorooctane 119 % 48.2-134

Surrogate: 1-Chlorooctadecane 142 % 49.1-148

Cardinal Laboratories

\*=Accredited Analyte

PLEASE NOTE: Liability and Damages. Cardinal's liability and client's exclusive remedy for any claim arising, whether based in contract or tort, shall be limited to the amount paid by client for analyses. All claims, including those for negligence and any other cause whatsoever shall be deemed waived unless made in writing and received by Cardinal within thirty (30) days after completion of the applicable service. In no event shall Cardinal be liable for incidental or consequential damages, including, without limitation, business interruptions, loss of use, or loss of profits incurred by client, its subsidiaries, affiliates or successors arising out of or related to the performance of the services hereunder by Cardinal, regardless of whether such claim is based upon any of the above stated reasons or otherwise. Results relate only to the samples identified above. This report shall not be reproduced except in full with written approval of Cardinal Laboratories.

Celey D. Keene, Lab Director/Quality Manager



PHONE (575) 393-2326 ° 101 E. MARLAND ° HOBBS, NM 88240

**Analytical Results For:**

TRINITY OILFIELD SERVICES & RENTALS, LLC  
 DAN DUNKELBERG  
 P. O. BOX 2587  
 HOBBS NM, 88241  
 Fax To: NONE

Received: 02/28/2024  
 Reported: 03/04/2024  
 Project Name: CEDAR CANYON 28 4 CTB  
 Project Number: NOT GIVEN  
 Project Location: OXY - EDDY CO., NM

Sampling Date: 02/20/2024  
 Sampling Type: Soil  
 Sampling Condition: Cool & Intact  
 Sample Received By: Tamara Oldaker

**Sample ID: CF-121.0-04.0-S (H240981-10)**

BTEx 8021B		mg/kg		Analyzed By: JH					
Analyte	Result	Reporting Limit	Analyzed	Method Blank	BS	% Recovery	True Value QC	RPD	Qualifier
Benzene*	<0.050	0.050	02/29/2024	ND	2.39	120	2.00	6.62	
Toluene*	<0.050	0.050	02/29/2024	ND	2.20	110	2.00	8.10	
Ethylbenzene*	<0.050	0.050	02/29/2024	ND	2.22	111	2.00	8.01	
Total Xylenes*	<0.150	0.150	02/29/2024	ND	6.52	109	6.00	8.24	
Total BTEX	<0.300	0.300	02/29/2024	ND					

Surrogate: 4-Bromofluorobenzene (PID) 113 % 71.5-134

Chloride, SM4500Cl-B		mg/kg		Analyzed By: AC					
Analyte	Result	Reporting Limit	Analyzed	Method Blank	BS	% Recovery	True Value QC	RPD	Qualifier
Chloride	784	16.0	03/01/2024	ND	432	108	400	3.64	

TPH 8015M		mg/kg		Analyzed By: MS					
Analyte	Result	Reporting Limit	Analyzed	Method Blank	BS	% Recovery	True Value QC	RPD	Qualifier
GRO C6-C10*	<10.0	10.0	02/29/2024	ND	187	93.7	200	1.70	
DRO >C10-C28*	<10.0	10.0	02/29/2024	ND	199	99.5	200	1.37	
EXT DRO >C28-C36	<10.0	10.0	02/29/2024	ND					

Surrogate: 1-Chlorooctane 124 % 48.2-134

Surrogate: 1-Chlorooctadecane 141 % 49.1-148

Cardinal Laboratories

\*=Accredited Analyte

PLEASE NOTE: Liability and Damages. Cardinal's liability and client's exclusive remedy for any claim arising, whether based in contract or tort, shall be limited to the amount paid by client for analyses. All claims, including those for negligence and any other cause whatsoever shall be deemed waived unless made in writing and received by Cardinal within thirty (30) days after completion of the applicable service. In no event shall Cardinal be liable for incidental or consequential damages, including, without limitation, business interruptions, loss of use, or loss of profits incurred by client, its subsidiaries, affiliates or successors arising out of or related to the performance of the services hereunder by Cardinal, regardless of whether such claim is based upon any of the above stated reasons or otherwise. Results relate only to the samples identified above. This report shall not be reproduced except in full with written approval of Cardinal Laboratories.

Celey D. Keene, Lab Director/Quality Manager



PHONE (575) 393-2326 ° 101 E. MARLAND ° HOBBS, NM 88240

**Analytical Results For:**

TRINITY OILFIELD SERVICES & RENTALS, LLC  
 DAN DUNKELBERG  
 P. O. BOX 2587  
 HOBBS NM, 88241  
 Fax To: NONE

Received: 02/28/2024  
 Reported: 03/04/2024  
 Project Name: CEDAR CANYON 28 4 CTB  
 Project Number: NOT GIVEN  
 Project Location: OXY - EDDY CO., NM

Sampling Date: 02/20/2024  
 Sampling Type: Soil  
 Sampling Condition: Cool & Intact  
 Sample Received By: Tamara Oldaker

**Sample ID: CF-122.0-04.0-S (H240981-11)**

BTEx 8021B		mg/kg		Analyzed By: JH						
Analyte	Result	Reporting Limit	Analyzed	Method Blank	BS	% Recovery	True Value QC	RPD	Qualifier	
Benzene*	<0.050	0.050	02/29/2024	ND	2.39	120	2.00	6.62		
Toluene*	<0.050	0.050	02/29/2024	ND	2.20	110	2.00	8.10		
Ethylbenzene*	<0.050	0.050	02/29/2024	ND	2.22	111	2.00	8.01		
Total Xylenes*	<0.150	0.150	02/29/2024	ND	6.52	109	6.00	8.24		
Total BTEX	<0.300	0.300	02/29/2024	ND						

Surrogate: 4-Bromofluorobenzene (PID) 107 % 71.5-134

Chloride, SM4500Cl-B		mg/kg		Analyzed By: AC						
Analyte	Result	Reporting Limit	Analyzed	Method Blank	BS	% Recovery	True Value QC	RPD	Qualifier	
Chloride	784	16.0	03/01/2024	ND	432	108	400	3.64		

TPH 8015M		mg/kg		Analyzed By: MS					
Analyte	Result	Reporting Limit	Analyzed	Method Blank	BS	% Recovery	True Value QC	RPD	Qualifier
GRO C6-C10*	<10.0	10.0	03/01/2024	ND	187	93.7	200	1.70	
DRO >C10-C28*	<10.0	10.0	03/01/2024	ND	199	99.5	200	1.37	
EXT DRO >C28-C36	<10.0	10.0	03/01/2024	ND					

Surrogate: 1-Chlorooctane 80.3 % 48.2-134

Surrogate: 1-Chlorooctadecane 82.3 % 49.1-148

Cardinal Laboratories

\*=Accredited Analyte

PLEASE NOTE: Liability and Damages. Cardinal's liability and client's exclusive remedy for any claim arising, whether based in contract or tort, shall be limited to the amount paid by client for analyses. All claims, including those for negligence and any other cause whatsoever shall be deemed waived unless made in writing and received by Cardinal within thirty (30) days after completion of the applicable service. In no event shall Cardinal be liable for incidental or consequential damages, including, without limitation, business interruptions, loss of use, or loss of profits incurred by client, its subsidiaries, affiliates or successors arising out of or related to the performance of the services hereunder by Cardinal, regardless of whether such claim is based upon any of the above stated reasons or otherwise. Results relate only to the samples identified above. This report shall not be reproduced except in full with written approval of Cardinal Laboratories.

Celey D. Keene, Lab Director/Quality Manager



PHONE (575) 393-2326 ° 101 E. MARLAND ° HOBBS, NM 88240

**Analytical Results For:**

TRINITY OILFIELD SERVICES & RENTALS, LLC  
 DAN DUNKELBERG  
 P. O. BOX 2587  
 HOBBS NM, 88241  
 Fax To: NONE

Received: 02/28/2024  
 Reported: 03/04/2024  
 Project Name: CEDAR CANYON 28 4 CTB  
 Project Number: NOT GIVEN  
 Project Location: OXY - EDDY CO., NM

Sampling Date: 02/20/2024  
 Sampling Type: Soil  
 Sampling Condition: Cool & Intact  
 Sample Received By: Tamara Oldaker

**Sample ID: CF-123.0-04.0-S (H240981-12)**

BTEX 8021B		mg/kg		Analyzed By: JH						
Analyte	Result	Reporting Limit	Analyzed	Method Blank	BS	% Recovery	True Value QC	RPD	Qualifier	
Benzene*	<0.050	0.050	02/29/2024	ND	2.39	120	2.00	6.62		
Toluene*	<0.050	0.050	02/29/2024	ND	2.20	110	2.00	8.10		
Ethylbenzene*	<0.050	0.050	02/29/2024	ND	2.22	111	2.00	8.01		
Total Xylenes*	<0.150	0.150	02/29/2024	ND	6.52	109	6.00	8.24		
Total BTEX	<0.300	0.300	02/29/2024	ND						

Surrogate: 4-Bromofluorobenzene (PID) 107 % 71.5-134

Chloride, SM4500Cl-B		mg/kg		Analyzed By: AC						
Analyte	Result	Reporting Limit	Analyzed	Method Blank	BS	% Recovery	True Value QC	RPD	Qualifier	
Chloride	864	16.0	03/01/2024	ND	432	108	400	3.64		

TPH 8015M		mg/kg		Analyzed By: MS					
Analyte	Result	Reporting Limit	Analyzed	Method Blank	BS	% Recovery	True Value QC	RPD	Qualifier
GRO C6-C10*	<10.0	10.0	02/29/2024	ND	187	93.7	200	1.70	
DRO >C10-C28*	<10.0	10.0	02/29/2024	ND	199	99.5	200	1.37	
EXT DRO >C28-C36	<10.0	10.0	02/29/2024	ND					

Surrogate: 1-Chlorooctane 121 % 48.2-134

Surrogate: 1-Chlorooctadecane 145 % 49.1-148

Cardinal Laboratories

\*=Accredited Analyte

PLEASE NOTE: Liability and Damages. Cardinal's liability and client's exclusive remedy for any claim arising, whether based in contract or tort, shall be limited to the amount paid by client for analyses. All claims, including those for negligence and any other cause whatsoever shall be deemed waived unless made in writing and received by Cardinal within thirty (30) days after completion of the applicable service. In no event shall Cardinal be liable for incidental or consequential damages, including, without limitation, business interruptions, loss of use, or loss of profits incurred by client, its subsidiaries, affiliates or successors arising out of or related to the performance of the services hereunder by Cardinal, regardless of whether such claim is based upon any of the above stated reasons or otherwise. Results relate only to the samples identified above. This report shall not be reproduced except in full with written approval of Cardinal Laboratories.

Celey D. Keene, Lab Director/Quality Manager





PHONE (575) 393-2326 ° 101 E. MARLAND ° HOBBS, NM 88240

**Analytical Results For:**

TRINITY OILFIELD SERVICES & RENTALS, LLC  
 DAN DUNKELBERG  
 P. O. BOX 2587  
 HOBBS NM, 88241  
 Fax To: NONE

Received: 02/28/2024  
 Reported: 03/04/2024  
 Project Name: CEDAR CANYON 28 4 CTB  
 Project Number: NOT GIVEN  
 Project Location: OXY - EDDY CO., NM

Sampling Date: 02/20/2024  
 Sampling Type: Soil  
 Sampling Condition: Cool & Intact  
 Sample Received By: Tamara Oldaker

**Sample ID: CF-124.0-04.0-S (H240981-13)**

BTEX 8021B		mg/kg		Analyzed By: JH						
Analyte	Result	Reporting Limit	Analyzed	Method Blank	BS	% Recovery	True Value QC	RPD	Qualifier	
Benzene*	<0.050	0.050	03/01/2024	ND	2.39	120	2.00	6.62		
Toluene*	<0.050	0.050	03/01/2024	ND	2.20	110	2.00	8.10		
Ethylbenzene*	<0.050	0.050	03/01/2024	ND	2.22	111	2.00	8.01		
Total Xylenes*	<0.150	0.150	03/01/2024	ND	6.52	109	6.00	8.24		
Total BTEX	<0.300	0.300	03/01/2024	ND						

Surrogate: 4-Bromofluorobenzene (PID) 113 % 71.5-134

Chloride, SM4500Cl-B		mg/kg		Analyzed By: HM						
Analyte	Result	Reporting Limit	Analyzed	Method Blank	BS	% Recovery	True Value QC	RPD	Qualifier	
Chloride	512	16.0	03/01/2024	ND	416	104	400	10.9		

TPH 8015M		mg/kg		Analyzed By: ms					
Analyte	Result	Reporting Limit	Analyzed	Method Blank	BS	% Recovery	True Value QC	RPD	Qualifier
GRO C6-C10*	<10.0	10.0	02/29/2024	ND	197	98.3	200	0.202	
DRO >C10-C28*	<10.0	10.0	02/29/2024	ND	214	107	200	0.740	
EXT DRO >C28-C36	<10.0	10.0	02/29/2024	ND					

Surrogate: 1-Chlorooctane 120 % 48.2-134

Surrogate: 1-Chlorooctadecane 127 % 49.1-148

Cardinal Laboratories

\*=Accredited Analyte

PLEASE NOTE: Liability and Damages. Cardinal's liability and client's exclusive remedy for any claim arising, whether based in contract or tort, shall be limited to the amount paid by client for analyses. All claims, including those for negligence and any other cause whatsoever shall be deemed waived unless made in writing and received by Cardinal within thirty (30) days after completion of the applicable service. In no event shall Cardinal be liable for incidental or consequential damages, including, without limitation, business interruptions, loss of use, or loss of profits incurred by client, its subsidiaries, affiliates or successors arising out of or related to the performance of the services hereunder by Cardinal, regardless of whether such claim is based upon any of the above stated reasons or otherwise. Results relate only to the samples identified above. This report shall not be reproduced except in full with written approval of Cardinal Laboratories.

Celey D. Keene, Lab Director/Quality Manager



PHONE (575) 393-2326 ° 101 E. MARLAND ° HOBBS, NM 88240

**Analytical Results For:**

TRINITY OILFIELD SERVICES & RENTALS, LLC  
 DAN DUNKELBERG  
 P. O. BOX 2587  
 HOBBS NM, 88241  
 Fax To: NONE

Received: 02/28/2024  
 Reported: 03/04/2024  
 Project Name: CEDAR CANYON 28 4 CTB  
 Project Number: NOT GIVEN  
 Project Location: OXY - EDDY CO., NM

Sampling Date: 02/20/2024  
 Sampling Type: Soil  
 Sampling Condition: Cool & Intact  
 Sample Received By: Tamara Oldaker

**Sample ID: CF-125.0-04.0-S (H240981-14)**

BTEX 8021B		mg/kg		Analyzed By: JH						
Analyte	Result	Reporting Limit	Analyzed	Method Blank	BS	% Recovery	True Value QC	RPD	Qualifier	
Benzene*	<0.050	0.050	03/01/2024	ND	2.39	120	2.00	6.62		
Toluene*	<0.050	0.050	03/01/2024	ND	2.20	110	2.00	8.10		
Ethylbenzene*	<0.050	0.050	03/01/2024	ND	2.22	111	2.00	8.01		
Total Xylenes*	<0.150	0.150	03/01/2024	ND	6.52	109	6.00	8.24		
Total BTEX	<0.300	0.300	03/01/2024	ND						

Surrogate: 4-Bromofluorobenzene (PID) 112 % 71.5-134

Chloride, SM4500Cl-B		mg/kg		Analyzed By: HM						
Analyte	Result	Reporting Limit	Analyzed	Method Blank	BS	% Recovery	True Value QC	RPD	Qualifier	
Chloride	512	16.0	03/01/2024	ND	416	104	400	10.9		

TPH 8015M		mg/kg		Analyzed By: ms					
Analyte	Result	Reporting Limit	Analyzed	Method Blank	BS	% Recovery	True Value QC	RPD	Qualifier
GRO C6-C10*	<10.0	10.0	02/29/2024	ND	197	98.3	200	0.202	
DRO >C10-C28*	<10.0	10.0	02/29/2024	ND	214	107	200	0.740	
EXT DRO >C28-C36	<10.0	10.0	02/29/2024	ND					

Surrogate: 1-Chlorooctane 83.1 % 48.2-134

Surrogate: 1-Chlorooctadecane 91.6 % 49.1-148

Cardinal Laboratories

\*=Accredited Analyte

PLEASE NOTE: Liability and Damages. Cardinal's liability and client's exclusive remedy for any claim arising, whether based in contract or tort, shall be limited to the amount paid by client for analyses. All claims, including those for negligence and any other cause whatsoever shall be deemed waived unless made in writing and received by Cardinal within thirty (30) days after completion of the applicable service. In no event shall Cardinal be liable for incidental or consequential damages, including, without limitation, business interruptions, loss of use, or loss of profits incurred by client, its subsidiaries, affiliates or successors arising out of or related to the performance of the services hereunder by Cardinal, regardless of whether such claim is based upon any of the above stated reasons or otherwise. Results relate only to the samples identified above. This report shall not be reproduced except in full with written approval of Cardinal Laboratories.

Celey D. Keene, Lab Director/Quality Manager



PHONE (575) 393-2326 ° 101 E. MARLAND ° HOBBS, NM 88240

**Analytical Results For:**

TRINITY OILFIELD SERVICES & RENTALS, LLC  
 DAN DUNKELBERG  
 P. O. BOX 2587  
 HOBBS NM, 88241  
 Fax To: NONE

Received: 02/28/2024  
 Reported: 03/04/2024  
 Project Name: CEDAR CANYON 28 4 CTB  
 Project Number: NOT GIVEN  
 Project Location: OXY - EDDY CO., NM

Sampling Date: 02/20/2024  
 Sampling Type: Soil  
 Sampling Condition: Cool & Intact  
 Sample Received By: Tamara Oldaker

**Sample ID: CF-126.0-04.0-S (H240981-15)**

BTEX 8021B		mg/kg		Analyzed By: JH						
Analyte	Result	Reporting Limit	Analyzed	Method Blank	BS	% Recovery	True Value QC	RPD	Qualifier	
Benzene*	<0.050	0.050	03/01/2024	ND	2.39	120	2.00	6.62		
Toluene*	<0.050	0.050	03/01/2024	ND	2.20	110	2.00	8.10		
Ethylbenzene*	<0.050	0.050	03/01/2024	ND	2.22	111	2.00	8.01		
Total Xylenes*	<0.150	0.150	03/01/2024	ND	6.52	109	6.00	8.24		
Total BTEX	<0.300	0.300	03/01/2024	ND						

Surrogate: 4-Bromofluorobenzene (PID) 108 % 71.5-134

Chloride, SM4500Cl-B		mg/kg		Analyzed By: HM						
Analyte	Result	Reporting Limit	Analyzed	Method Blank	BS	% Recovery	True Value QC	RPD	Qualifier	
Chloride	560	16.0	03/01/2024	ND	416	104	400	10.9		

TPH 8015M		mg/kg		Analyzed By: ms					
Analyte	Result	Reporting Limit	Analyzed	Method Blank	BS	% Recovery	True Value QC	RPD	Qualifier
GRO C6-C10*	<10.0	10.0	02/29/2024	ND	197	98.3	200	0.202	
DRO >C10-C28*	<10.0	10.0	02/29/2024	ND	214	107	200	0.740	
EXT DRO >C28-C36	<10.0	10.0	02/29/2024	ND					

Surrogate: 1-Chlorooctane 111 % 48.2-134

Surrogate: 1-Chlorooctadecane 120 % 49.1-148

Cardinal Laboratories

\*=Accredited Analyte

PLEASE NOTE: Liability and Damages. Cardinal's liability and client's exclusive remedy for any claim arising, whether based in contract or tort, shall be limited to the amount paid by client for analyses. All claims, including those for negligence and any other cause whatsoever shall be deemed waived unless made in writing and received by Cardinal within thirty (30) days after completion of the applicable service. In no event shall Cardinal be liable for incidental or consequential damages, including, without limitation, business interruptions, loss of use, or loss of profits incurred by client, its subsidiaries, affiliates or successors arising out of or related to the performance of the services hereunder by Cardinal, regardless of whether such claim is based upon any of the above stated reasons or otherwise. Results relate only to the samples identified above. This report shall not be reproduced except in full with written approval of Cardinal Laboratories.

Celey D. Keene, Lab Director/Quality Manager



PHONE (575) 393-2326 ° 101 E. MARLAND ° HOBBS, NM 88240

**Analytical Results For:**

TRINITY OILFIELD SERVICES & RENTALS, LLC  
 DAN DUNKELBERG  
 P. O. BOX 2587  
 HOBBS NM, 88241  
 Fax To: NONE

Received: 02/28/2024  
 Reported: 03/04/2024  
 Project Name: CEDAR CANYON 28 4 CTB  
 Project Number: NOT GIVEN  
 Project Location: OXY - EDDY CO., NM

Sampling Date: 02/20/2024  
 Sampling Type: Soil  
 Sampling Condition: Cool & Intact  
 Sample Received By: Tamara Oldaker

**Sample ID: CF-127.0-04.0-S (H240981-16)**

BTEX 8021B		mg/kg		Analyzed By: JH						
Analyte	Result	Reporting Limit	Analyzed	Method Blank	BS	% Recovery	True Value QC	RPD	Qualifier	
Benzene*	<0.050	0.050	03/01/2024	ND	2.39	120	2.00	6.62		
Toluene*	<0.050	0.050	03/01/2024	ND	2.20	110	2.00	8.10		
Ethylbenzene*	<0.050	0.050	03/01/2024	ND	2.22	111	2.00	8.01		
Total Xylenes*	<0.150	0.150	03/01/2024	ND	6.52	109	6.00	8.24		
Total BTEX	<0.300	0.300	03/01/2024	ND						

Surrogate: 4-Bromofluorobenzene (PID) 108 % 71.5-134

Chloride, SM4500Cl-B		mg/kg		Analyzed By: HM						
Analyte	Result	Reporting Limit	Analyzed	Method Blank	BS	% Recovery	True Value QC	RPD	Qualifier	
Chloride	608	16.0	03/01/2024	ND	416	104	400	10.9		

TPH 8015M		mg/kg		Analyzed By: ms					
Analyte	Result	Reporting Limit	Analyzed	Method Blank	BS	% Recovery	True Value QC	RPD	Qualifier
GRO C6-C10*	<10.0	10.0	02/29/2024	ND	197	98.3	200	0.202	
DRO >C10-C28*	<10.0	10.0	02/29/2024	ND	214	107	200	0.740	
EXT DRO >C28-C36	<10.0	10.0	02/29/2024	ND					

Surrogate: 1-Chlorooctane 124 % 48.2-134

Surrogate: 1-Chlorooctadecane 129 % 49.1-148

Cardinal Laboratories

\*=Accredited Analyte

PLEASE NOTE: Liability and Damages. Cardinal's liability and client's exclusive remedy for any claim arising, whether based in contract or tort, shall be limited to the amount paid by client for analyses. All claims, including those for negligence and any other cause whatsoever shall be deemed waived unless made in writing and received by Cardinal within thirty (30) days after completion of the applicable service. In no event shall Cardinal be liable for incidental or consequential damages, including, without limitation, business interruptions, loss of use, or loss of profits incurred by client, its subsidiaries, affiliates or successors arising out of or related to the performance of the services hereunder by Cardinal, regardless of whether such claim is based upon any of the above stated reasons or otherwise. Results relate only to the samples identified above. This report shall not be reproduced except in full with written approval of Cardinal Laboratories.

Celey D. Keene, Lab Director/Quality Manager



PHONE (575) 393-2326 ° 101 E. MARLAND ° HOBBS, NM 88240

**Analytical Results For:**

TRINITY OILFIELD SERVICES & RENTALS, LLC  
 DAN DUNKELBERG  
 P. O. BOX 2587  
 HOBBS NM, 88241  
 Fax To: NONE

Received: 02/28/2024  
 Reported: 03/04/2024  
 Project Name: CEDAR CANYON 28 4 CTB  
 Project Number: NOT GIVEN  
 Project Location: OXY - EDDY CO., NM

Sampling Date: 02/20/2024  
 Sampling Type: Soil  
 Sampling Condition: Cool & Intact  
 Sample Received By: Tamara Oldaker

**Sample ID: CF-128.0-04.0-S (H240981-17)**

BTEX 8021B		mg/kg		Analyzed By: JH						
Analyte	Result	Reporting Limit	Analyzed	Method Blank	BS	% Recovery	True Value QC	RPD	Qualifier	
Benzene*	<0.050	0.050	03/01/2024	ND	2.39	120	2.00	6.62		
Toluene*	<0.050	0.050	03/01/2024	ND	2.20	110	2.00	8.10		
Ethylbenzene*	<0.050	0.050	03/01/2024	ND	2.22	111	2.00	8.01		
Total Xylenes*	<0.150	0.150	03/01/2024	ND	6.52	109	6.00	8.24		
Total BTEX	<0.300	0.300	03/01/2024	ND						

Surrogate: 4-Bromofluorobenzene (PID) 111 % 71.5-134

Chloride, SM4500Cl-B		mg/kg		Analyzed By: HM						
Analyte	Result	Reporting Limit	Analyzed	Method Blank	BS	% Recovery	True Value QC	RPD	Qualifier	
Chloride	1020	16.0	03/01/2024	ND	416	104	400	10.9		

TPH 8015M		mg/kg		Analyzed By: ms					
Analyte	Result	Reporting Limit	Analyzed	Method Blank	BS	% Recovery	True Value QC	RPD	Qualifier
GRO C6-C10*	<10.0	10.0	02/29/2024	ND	197	98.3	200	0.202	
DRO >C10-C28*	<10.0	10.0	02/29/2024	ND	214	107	200	0.740	
EXT DRO >C28-C36	<10.0	10.0	02/29/2024	ND					

Surrogate: 1-Chlorooctane 111 % 48.2-134

Surrogate: 1-Chlorooctadecane 119 % 49.1-148

Cardinal Laboratories

\*=Accredited Analyte

PLEASE NOTE: Liability and Damages. Cardinal's liability and client's exclusive remedy for any claim arising, whether based in contract or tort, shall be limited to the amount paid by client for analyses. All claims, including those for negligence and any other cause whatsoever shall be deemed waived unless made in writing and received by Cardinal within thirty (30) days after completion of the applicable service. In no event shall Cardinal be liable for incidental or consequential damages, including, without limitation, business interruptions, loss of use, or loss of profits incurred by client, its subsidiaries, affiliates or successors arising out of or related to the performance of the services hereunder by Cardinal, regardless of whether such claim is based upon any of the above stated reasons or otherwise. Results relate only to the samples identified above. This report shall not be reproduced except in full with written approval of Cardinal Laboratories.

Celey D. Keene, Lab Director/Quality Manager



PHONE (575) 393-2326 ° 101 E. MARLAND ° HOBBS, NM 88240

**Analytical Results For:**

TRINITY OILFIELD SERVICES & RENTALS, LLC  
 DAN DUNKELBERG  
 P. O. BOX 2587  
 HOBBS NM, 88241  
 Fax To: NONE

Received: 02/28/2024  
 Reported: 03/04/2024  
 Project Name: CEDAR CANYON 28 4 CTB  
 Project Number: NOT GIVEN  
 Project Location: OXY - EDDY CO., NM

Sampling Date: 02/20/2024  
 Sampling Type: Soil  
 Sampling Condition: Cool & Intact  
 Sample Received By: Tamara Oldaker

**Sample ID: CF-129.0-04.0-S (H240981-18)**

BTEx 8021B		mg/kg		Analyzed By: JH					
Analyte	Result	Reporting Limit	Analyzed	Method Blank	BS	% Recovery	True Value QC	RPD	Qualifier
Benzene*	<0.050	0.050	03/01/2024	ND	2.39	120	2.00	6.62	
Toluene*	<0.050	0.050	03/01/2024	ND	2.20	110	2.00	8.10	
Ethylbenzene*	<0.050	0.050	03/01/2024	ND	2.22	111	2.00	8.01	
Total Xylenes*	<0.150	0.150	03/01/2024	ND	6.52	109	6.00	8.24	
Total BTEX	<0.300	0.300	03/01/2024	ND					

Surrogate: 4-Bromofluorobenzene (PID) 109 % 71.5-134

Chloride, SM4500Cl-B		mg/kg		Analyzed By: HM						
Analyte	Result	Reporting Limit	Analyzed	Method Blank	BS	% Recovery	True Value QC	RPD	Qualifier	
Chloride	1040	16.0	03/01/2024	ND	416	104	400	10.9		

TPH 8015M		mg/kg		Analyzed By: ms					
Analyte	Result	Reporting Limit	Analyzed	Method Blank	BS	% Recovery	True Value QC	RPD	Qualifier
GRO C6-C10*	<10.0	10.0	02/29/2024	ND	197	98.3	200	0.202	
DRO >C10-C28*	27.0	10.0	02/29/2024	ND	214	107	200	0.740	
EXT DRO >C28-C36	<10.0	10.0	02/29/2024	ND					

Surrogate: 1-Chlorooctane 105 % 48.2-134

Surrogate: 1-Chlorooctadecane 116 % 49.1-148

Cardinal Laboratories

\*=Accredited Analyte

PLEASE NOTE: Liability and Damages. Cardinal's liability and client's exclusive remedy for any claim arising, whether based in contract or tort, shall be limited to the amount paid by client for analyses. All claims, including those for negligence and any other cause whatsoever shall be deemed waived unless made in writing and received by Cardinal within thirty (30) days after completion of the applicable service. In no event shall Cardinal be liable for incidental or consequential damages, including, without limitation, business interruptions, loss of use, or loss of profits incurred by client, its subsidiaries, affiliates or successors arising out of or related to the performance of the services hereunder by Cardinal, regardless of whether such claim is based upon any of the above stated reasons or otherwise. Results relate only to the samples identified above. This report shall not be reproduced except in full with written approval of Cardinal Laboratories.

Celey D. Keene, Lab Director/Quality Manager





PHONE (575) 393-2326 ° 101 E. MARLAND ° HOBBS, NM 88240

**Analytical Results For:**

TRINITY OILFIELD SERVICES & RENTALS, LLC  
 DAN DUNKELBERG  
 P. O. BOX 2587  
 HOBBS NM, 88241  
 Fax To: NONE

Received: 02/28/2024  
 Reported: 03/04/2024  
 Project Name: CEDAR CANYON 28 4 CTB  
 Project Number: NOT GIVEN  
 Project Location: OXY - EDDY CO., NM

Sampling Date: 02/20/2024  
 Sampling Type: Soil  
 Sampling Condition: Cool & Intact  
 Sample Received By: Tamara Oldaker

**Sample ID: CW-034.0-02.0-S (H240981-19)**

BTEx 8021B		mg/kg		Analyzed By: JH						
Analyte	Result	Reporting Limit	Analyzed	Method Blank	BS	% Recovery	True Value QC	RPD	Qualifier	
Benzene*	<0.050	0.050	03/01/2024	ND	2.39	120	2.00	6.62		
Toluene*	<0.050	0.050	03/01/2024	ND	2.20	110	2.00	8.10		
Ethylbenzene*	<0.050	0.050	03/01/2024	ND	2.22	111	2.00	8.01		
Total Xylenes*	<0.150	0.150	03/01/2024	ND	6.52	109	6.00	8.24		
Total BTEX	<0.300	0.300	03/01/2024	ND						

Surrogate: 4-Bromofluorobenzene (PID) 108 % 71.5-134

Chloride, SM4500Cl-B		mg/kg		Analyzed By: HM						
Analyte	Result	Reporting Limit	Analyzed	Method Blank	BS	% Recovery	True Value QC	RPD	Qualifier	
Chloride	1140	16.0	03/01/2024	ND	416	104	400	10.9		

TPH 8015M		mg/kg		Analyzed By: ms					
Analyte	Result	Reporting Limit	Analyzed	Method Blank	BS	% Recovery	True Value QC	RPD	Qualifier
GRO C6-C10*	<10.0	10.0	02/29/2024	ND	197	98.3	200	0.202	
DRO >C10-C28*	34.1	10.0	02/29/2024	ND	214	107	200	0.740	
EXT DRO >C28-C36	<10.0	10.0	02/29/2024	ND					

Surrogate: 1-Chlorooctane 107 % 48.2-134

Surrogate: 1-Chlorooctadecane 117 % 49.1-148

Cardinal Laboratories

\*=Accredited Analyte

PLEASE NOTE: Liability and Damages. Cardinal's liability and client's exclusive remedy for any claim arising, whether based in contract or tort, shall be limited to the amount paid by client for analyses. All claims, including those for negligence and any other cause whatsoever shall be deemed waived unless made in writing and received by Cardinal within thirty (30) days after completion of the applicable service. In no event shall Cardinal be liable for incidental or consequential damages, including, without limitation, business interruptions, loss of use, or loss of profits incurred by client, its subsidiaries, affiliates or successors arising out of or related to the performance of the services hereunder by Cardinal, regardless of whether such claim is based upon any of the above stated reasons or otherwise. Results relate only to the samples identified above. This report shall not be reproduced except in full with written approval of Cardinal Laboratories.

Celey D. Keene, Lab Director/Quality Manager



PHONE (575) 393-2326 ° 101 E. MARLAND ° HOBBS, NM 88240

Notes and Definitions

- QM-07      The spike recovery was outside acceptance limits for the MS and/or MSD. The batch was accepted based on acceptable LCS recovery.
- ND      Analyte NOT DETECTED at or above the reporting limit
- RPD      Relative Percent Difference
- \*\*      Samples not received at proper temperature of 6°C or below.
- \*\*\*      Insufficient time to reach temperature.
- Chloride by SM4500Cl-B does not require samples be received at or below 6°C  
Samples reported on an as received basis (wet) unless otherwise noted on report

Cardinal Laboratories

\*=Accredited Analyte

PLEASE NOTE: Liability and Damages. Cardinal's liability and client's exclusive remedy for any claim arising, whether based in contract or tort, shall be limited to the amount paid by client for analyses. All claims, including those for negligence and any other cause whatsoever shall be deemed waived unless made in writing and received by Cardinal within thirty (30) days after completion of the applicable service. In no event shall Cardinal be liable for incidental or consequential damages, including, without limitation, business interruptions, loss of use, or loss of profits incurred by client, its subsidiaries, affiliates or successors arising out of or related to the performance of the services hereunder by Cardinal, regardless of whether such claim is based upon any of the above stated reasons or otherwise. Results relate only to the samples identified above. This report shall not be reproduced except in full with written approval of Cardinal Laboratories.

*Celey D. Keene*

Celey D. Keene, Lab Director/Quality Manager

Page 22 of 23

Page 23 of 23



PHONE (575) 393-2326 ° 101 E. MARLAND ° HOBBS, NM 88240

---

March 11, 2024

DAN DUNKELBERG

TRINITY OILFIELD SERVICES & RENTALS, LLC

P. O. BOX 2587

HOBBS, NM 88241

RE: CEDAR CANYON 28 4 CTB

Enclosed are the results of analyses for samples received by the laboratory on 03/06/24 16:21.

Cardinal Laboratories is accredited through Texas NELAP under certificate number T104704398-23-16. Accreditation applies to drinking water, non-potable water and solid and chemical materials. All accredited analytes are denoted by an asterisk (\*). For a complete list of accredited analytes and matrices visit the TCEQ website at [www.tceq.texas.gov/field/qa/lab\\_accred\\_certif.html](http://www.tceq.texas.gov/field/qa/lab_accred_certif.html).

Cardinal Laboratories is accredited through the State of Colorado Department of Public Health and Environment for:

Method EPA 552.2	Haloacetic Acids (HAA-5)
Method EPA 524.2	Total Trihalomethanes (TTHM)
Method EPA 524.4	Regulated VOCs (V1, V2, V3)

Accreditation applies to public drinking water matrices.

This report meets NELAP requirements and is made up of a cover page, analytical results, and a copy of the original chain-of-custody. If you have any questions concerning this report, please feel free to contact me.

Sincerely,

A handwritten signature in black ink that reads "Celey D. Keene".

Celey D. Keene

Lab Director/Quality Manager





PHONE (575) 393-2326 ° 101 E. MARLAND ° HOBBS, NM 88240

**Analytical Results For:**

TRINITY OILFIELD SERVICES & RENTALS, LLC  
 DAN DUNKELBERG  
 P. O. BOX 2587  
 HOBBS NM, 88241  
 Fax To: NONE

Received:	03/06/2024	Sampling Date:	03/05/2024
Reported:	03/11/2024	Sampling Type:	Soil
Project Name:	CEDAR CANYON 28 4 CTB	Sampling Condition:	Cool & Intact
Project Number:	NOT GIVEN	Sample Received By:	Tamara Oldaker
Project Location:	OXY - EDDY CO., NM		

**Sample ID: CF-130.0-04.0-S (H241136-01)**

BTEX 8021B		mg/kg		Analyzed By: JH					
Analyte	Result	Reporting Limit	Analyzed	Method Blank	BS	% Recovery	True Value QC	RPD	Qualifier
Benzene*	<0.050	0.050	03/08/2024	ND	2.09	104	2.00	0.994	
Toluene*	<0.050	0.050	03/08/2024	ND	2.22	111	2.00	6.60	
Ethylbenzene*	<0.050	0.050	03/08/2024	ND	2.30	115	2.00	8.69	
Total Xylenes*	<0.150	0.150	03/08/2024	ND	6.85	114	6.00	9.64	
Total BTEX	<0.300	0.300	03/08/2024	ND					

Surrogate: 4-Bromofluorobenzene (PID) 107 % 71.5-134

Chloride, SM4500Cl-B		mg/kg		Analyzed By: AC					
Analyte	Result	Reporting Limit	Analyzed	Method Blank	BS	% Recovery	True Value QC	RPD	Qualifier
Chloride	1780	16.0	03/08/2024	ND	416	104	400	3.77	

TPH 8015M		mg/kg		Analyzed By: MS					
Analyte	Result	Reporting Limit	Analyzed	Method Blank	BS	% Recovery	True Value QC	RPD	Qualifier
GRO C6-C10*	<10.0	10.0	03/07/2024	ND	187	93.6	200	0.262	
DRO >C10-C28*	<10.0	10.0	03/07/2024	ND	199	99.4	200	0.369	
EXT DRO >C28-C36	<10.0	10.0	03/07/2024	ND					

Surrogate: 1-Chlorooctane 96.9 % 48.2-134

Surrogate: 1-Chlorooctadecane 118 % 49.1-148

Cardinal Laboratories

\*=Accredited Analyte

PLEASE NOTE: Liability and Damages. Cardinal's liability and client's exclusive remedy for any claim arising, whether based in contract or tort, shall be limited to the amount paid by client for analyses. All claims, including those for negligence and any other cause whatsoever shall be deemed waived unless made in writing and received by Cardinal within thirty (30) days after completion of the applicable service. In no event shall Cardinal be liable for incidental or consequential damages, including, without limitation, business interruptions, loss of use, or loss of profits incurred by client, its subsidiaries, affiliates or successors arising out of or related to the performance of the services hereunder by Cardinal, regardless of whether such claim is based upon any of the above stated reasons or otherwise. Results relate only to the samples identified above. This report shall not be reproduced except in full with written approval of Cardinal Laboratories.

Celey D. Keene, Lab Director/Quality Manager





PHONE (575) 393-2326 ° 101 E. MARLAND ° HOBBS, NM 88240

**Analytical Results For:**

TRINITY OILFIELD SERVICES & RENTALS, LLC  
 DAN DUNKELBERG  
 P. O. BOX 2587  
 HOBBS NM, 88241  
 Fax To: NONE

Received: 03/06/2024  
 Reported: 03/11/2024  
 Project Name: CEDAR CANYON 28 4 CTB  
 Project Number: NOT GIVEN  
 Project Location: OXY - EDDY CO., NM

Sampling Date: 03/05/2024  
 Sampling Type: Soil  
 Sampling Condition: Cool & Intact  
 Sample Received By: Tamara Oldaker

**Sample ID: CF-131.0-04.0-S (H241136-02)**

BTEx 8021B		mg/kg		Analyzed By: JH						
Analyte	Result	Reporting Limit	Analyzed	Method Blank	BS	% Recovery	True Value QC	RPD	Qualifier	
Benzene*	<0.050	0.050	03/08/2024	ND	2.09	104	2.00	0.994		
Toluene*	<0.050	0.050	03/08/2024	ND	2.22	111	2.00	6.60		
Ethylbenzene*	<0.050	0.050	03/08/2024	ND	2.30	115	2.00	8.69		
Total Xylenes*	<0.150	0.150	03/08/2024	ND	6.85	114	6.00	9.64		
Total BTEX	<0.300	0.300	03/08/2024	ND						

Surrogate: 4-Bromofluorobenzene (PID) 105 % 71.5-134

Chloride, SM4500Cl-B		mg/kg		Analyzed By: AC						
Analyte	Result	Reporting Limit	Analyzed	Method Blank	BS	% Recovery	True Value QC	RPD	Qualifier	
Chloride	2480	16.0	03/08/2024	ND	416	104	400	3.77		

TPH 8015M		mg/kg		Analyzed By: MS					
Analyte	Result	Reporting Limit	Analyzed	Method Blank	BS	% Recovery	True Value QC	RPD	Qualifier
GRO C6-C10*	<10.0	10.0	03/07/2024	ND	187	93.6	200	0.262	
DRO >C10-C28*	<10.0	10.0	03/07/2024	ND	199	99.4	200	0.369	
EXT DRO >C28-C36	<10.0	10.0	03/07/2024	ND					

Surrogate: 1-Chlorooctane 90.9 % 48.2-134

Surrogate: 1-Chlorooctadecane 110 % 49.1-148

Cardinal Laboratories

\*=Accredited Analyte

PLEASE NOTE: Liability and Damages. Cardinal's liability and client's exclusive remedy for any claim arising, whether based in contract or tort, shall be limited to the amount paid by client for analyses. All claims, including those for negligence and any other cause whatsoever shall be deemed waived unless made in writing and received by Cardinal within thirty (30) days after completion of the applicable service. In no event shall Cardinal be liable for incidental or consequential damages, including, without limitation, business interruptions, loss of use, or loss of profits incurred by client, its subsidiaries, affiliates or successors arising out of or related to the performance of the services hereunder by Cardinal, regardless of whether such claim is based upon any of the above stated reasons or otherwise. Results relate only to the samples identified above. This report shall not be reproduced except in full with written approval of Cardinal Laboratories.

Celey D. Keene, Lab Director/Quality Manager



PHONE (575) 393-2326 ° 101 E. MARLAND ° HOBBS, NM 88240

**Analytical Results For:**

TRINITY OILFIELD SERVICES & RENTALS, LLC  
 DAN DUNKELBERG  
 P. O. BOX 2587  
 HOBBS NM, 88241  
 Fax To: NONE

Received: 03/06/2024  
 Reported: 03/11/2024  
 Project Name: CEDAR CANYON 28 4 CTB  
 Project Number: NOT GIVEN  
 Project Location: OXY - EDDY CO., NM

Sampling Date: 03/05/2024  
 Sampling Type: Soil  
 Sampling Condition: Cool & Intact  
 Sample Received By: Tamara Oldaker

**Sample ID: CF-132.0-04.0-S (H241136-03)**

BTEx 8021B		mg/kg		Analyzed By: JH						
Analyte	Result	Reporting Limit	Analyzed	Method Blank	BS	% Recovery	True Value QC	RPD	Qualifier	
Benzene*	<0.050	0.050	03/08/2024	ND	2.09	104	2.00	0.994		
Toluene*	<0.050	0.050	03/08/2024	ND	2.22	111	2.00	6.60		
Ethylbenzene*	<0.050	0.050	03/08/2024	ND	2.30	115	2.00	8.69		
Total Xylenes*	<0.150	0.150	03/08/2024	ND	6.85	114	6.00	9.64		
Total BTEX	<0.300	0.300	03/08/2024	ND						

Surrogate: 4-Bromofluorobenzene (PID) 114 % 71.5-134

Chloride, SM4500Cl-B		mg/kg		Analyzed By: AC						
Analyte	Result	Reporting Limit	Analyzed	Method Blank	BS	% Recovery	True Value QC	RPD	Qualifier	
Chloride	6800	16.0	03/08/2024	ND	416	104	400	3.77		

TPH 8015M		mg/kg		Analyzed By: MS					
Analyte	Result	Reporting Limit	Analyzed	Method Blank	BS	% Recovery	True Value QC	RPD	Qualifier
GRO C6-C10*	<10.0	10.0	03/07/2024	ND	187	93.6	200	0.262	
DRO >C10-C28*	<10.0	10.0	03/07/2024	ND	199	99.4	200	0.369	
EXT DRO >C28-C36	<10.0	10.0	03/07/2024	ND					

Surrogate: 1-Chlorooctane 95.4 % 48.2-134

Surrogate: 1-Chlorooctadecane 116 % 49.1-148

Cardinal Laboratories

\*=Accredited Analyte

PLEASE NOTE: Liability and Damages. Cardinal's liability and client's exclusive remedy for any claim arising, whether based in contract or tort, shall be limited to the amount paid by client for analyses. All claims, including those for negligence and any other cause whatsoever shall be deemed waived unless made in writing and received by Cardinal within thirty (30) days after completion of the applicable service. In no event shall Cardinal be liable for incidental or consequential damages, including, without limitation, business interruptions, loss of use, or loss of profits incurred by client, its subsidiaries, affiliates or successors arising out of or related to the performance of the services hereunder by Cardinal, regardless of whether such claim is based upon any of the above stated reasons or otherwise. Results relate only to the samples identified above. This report shall not be reproduced except in full with written approval of Cardinal Laboratories.

Celey D. Keene, Lab Director/Quality Manager



---

PHONE (575) 393-2326 • 101 E. MARLAND • HOBBS, NM 88240

---

### Notes and Definitions

QM-07	The spike recovery was outside acceptance limits for the MS and/or MSD. The batch was accepted based on acceptable LCS recovery.
ND	Analyte NOT DETECTED at or above the reporting limit
RPD	Relative Percent Difference
**	Samples not received at proper temperature of 6°C or below.
***	Insufficient time to reach temperature.
-	Chloride by SM4500Cl-B does not require samples be received at or below 6°C Samples reported on an as received basis (wet) unless otherwise noted on report

---

Cardinal Laboratories

\*=Accredited Analyte

PLEASE NOTE: Liability and Damages. Cardinal's liability and client's exclusive remedy for any claim arising, whether based in contract or tort, shall be limited to the amount paid by client for analyses. All claims, including those for negligence and any other cause whatsoever shall be deemed waived unless made in writing and received by Cardinal within thirty (30) days after completion of the applicable service. In no event shall Cardinal be liable for incidental or consequential damages, including, without limitation, business interruptions, loss of use, or loss of profits incurred by client, its subsidiaries, affiliates or successors arising out of or related to the performance of the services hereunder by Cardinal, regardless of whether such claim is based upon any of the above stated reasons or otherwise. Results relate only to the samples identified above. This report shall not be reproduced except in full with written approval of Cardinal Laboratories.

A handwritten signature in black ink, appearing to read "Celey D. Keene".

---

Celey D. Keene, Lab Director/Quality Manager

Page 6 of 6



PHONE (575) 393-2326 ° 101 E. MARLAND ° HOBBS, NM 88240

August 29, 2024

DAN DUNKELBERG

TRINITY OILFIELD SERVICES & RENTALS, LLC

P. O. BOX 2587

HOBBS, NM 88241

RE: CEDAR CANYON 28 4 CTB

Enclosed are the results of analyses for samples received by the laboratory on 08/23/24 16:20.

Cardinal Laboratories is accredited through Texas NELAP under certificate number TX-C24-00112. Accreditation applies to drinking water, non-potable water and solid and chemical materials. All accredited analytes are denoted by an asterisk (\*). For a complete list of accredited analytes and matrices visit the TCEQ website at [www.tceq.texas.gov/field/qa/lab\\_accred\\_certif.html](http://www.tceq.texas.gov/field/qa/lab_accred_certif.html).

Cardinal Laboratories is accredited through the State of Colorado Department of Public Health and Environment for:

Method EPA 552.2	Haloacetic Acids (HAA-5)
Method EPA 524.2	Total Trihalomethanes (TTHM)
Method EPA 524.4	Regulated VOCs (V1, V2, V3)

Accreditation applies to public drinking water matrices.

This report meets NELAP requirements and is made up of a cover page, analytical results, and a copy of the original chain-of-custody. If you have any questions concerning this report, please feel free to contact me.

Sincerely,

A handwritten signature in black ink that reads "Celey D. Keene". The signature is written in a cursive style with a large, stylized 'C' and 'K'.

Celey D. Keene

Lab Director/Quality Manager



PHONE (575) 393-2326 ° 101 E. MARLAND ° HOBBS, NM 88240

**Analytical Results For:**

TRINITY OILFIELD SERVICES & RENTALS, LLC  
 DAN DUNKELBERG  
 P. O. BOX 2587  
 HOBBS NM, 88241  
 Fax To: NONE

Received: 08/23/2024  
 Reported: 08/29/2024  
 Project Name: CEDAR CANYON 28 4 CTB  
 Project Number: NOT GIVEN  
 Project Location: OXY - EDDY CO., NM

Sampling Date: 08/22/2024  
 Sampling Type: Soil  
 Sampling Condition: Cool & Intact  
 Sample Received By: Alyssa Parras

**Sample ID: CW-031.0-02.0-S (H245162-01)**

BTEx 8021B		mg/kg		Analyzed By: JH					
Analyte	Result	Reporting Limit	Analyzed	Method Blank	BS	% Recovery	True Value QC	RPD	Qualifier
Benzene*	<0.050	0.050	08/26/2024	ND	2.07	103	2.00	0.528	
Toluene*	<0.050	0.050	08/26/2024	ND	2.01	100	2.00	0.839	
Ethylbenzene*	<0.050	0.050	08/26/2024	ND	2.07	104	2.00	1.06	
Total Xylenes*	<0.150	0.150	08/26/2024	ND	6.18	103	6.00	1.06	
Total BTEx	<0.300	0.300	08/26/2024	ND					

Surrogate: 4-Bromofluorobenzene (PID) 96.2 % 71.5-134

Chloride, SM4500Cl-B		mg/kg		Analyzed By: HM						
Analyte	Result	Reporting Limit	Analyzed	Method Blank	BS	% Recovery	True Value QC	RPD	Qualifier	
Chloride	128	16.0	08/27/2024	ND	416	104	400	7.41		

TPH 8015M		mg/kg		Analyzed By: MS					
Analyte	Result	Reporting Limit	Analyzed	Method Blank	BS	% Recovery	True Value QC	RPD	Qualifier
GRO C6-C10*	<10.0	10.0	08/26/2024	ND	211	106	200	0.771	
DRO >C10-C28*	<10.0	10.0	08/26/2024	ND	212	106	200	1.74	
EXT DRO >C28-C36	<10.0	10.0	08/26/2024	ND					

Surrogate: 1-Chlorooctane 91.7 % 48.2-134

Surrogate: 1-Chlorooctadecane 108 % 49.1-148

Cardinal Laboratories

\*=Accredited Analyte

PLEASE NOTE: Liability and Damages. Cardinal's liability and client's exclusive remedy for any claim arising, whether based in contract or tort, shall be limited to the amount paid by client for analyses. All claims, including those for negligence and any other cause whatsoever shall be deemed waived unless made in writing and received by Cardinal within thirty (30) days after completion of the applicable service. In no event shall Cardinal be liable for incidental or consequential damages, including, without limitation, business interruptions, loss of use, or loss of profits incurred by client, its subsidiaries, affiliates or successors arising out of or related to the performance of the services hereunder by Cardinal, regardless of whether such claim is based upon any of the above stated reasons or otherwise. Results relate only to the samples identified above. This report shall not be reproduced except in full with written approval of Cardinal Laboratories.

Celey D. Keene, Lab Director/Quality Manager





PHONE (575) 393-2326 ° 101 E. MARLAND ° HOBBS, NM 88240

**Analytical Results For:**

TRINITY OILFIELD SERVICES & RENTALS, LLC  
 DAN DUNKELBERG  
 P. O. BOX 2587  
 HOBBS NM, 88241  
 Fax To: NONE

Received: 08/23/2024  
 Reported: 08/29/2024  
 Project Name: CEDAR CANYON 28 4 CTB  
 Project Number: NOT GIVEN  
 Project Location: OXY - EDDY CO., NM

Sampling Date: 08/22/2024  
 Sampling Type: Soil  
 Sampling Condition: Cool & Intact  
 Sample Received By: Alyssa Parras

**Sample ID: CW-032.0-02.0-S (H245162-02)**

BTEX 8021B		mg/kg		Analyzed By: JH						
Analyte	Result	Reporting Limit	Analyzed	Method Blank	BS	% Recovery	True Value QC	RPD	Qualifier	
Benzene*	<0.050	0.050	08/26/2024	ND	2.07	103	2.00	0.528		
Toluene*	<0.050	0.050	08/26/2024	ND	2.01	100	2.00	0.839		
Ethylbenzene*	<0.050	0.050	08/26/2024	ND	2.07	104	2.00	1.06		
Total Xylenes*	<0.150	0.150	08/26/2024	ND	6.18	103	6.00	1.06		
Total BTEX	<0.300	0.300	08/26/2024	ND						

Surrogate: 4-Bromofluorobenzene (PID) 95.1 % 71.5-134

Chloride, SM4500Cl-B		mg/kg		Analyzed By: HM						
Analyte	Result	Reporting Limit	Analyzed	Method Blank	BS	% Recovery	True Value QC	RPD	Qualifier	
Chloride	112	16.0	08/27/2024	ND	416	104	400	7.41		

TPH 8015M		mg/kg		Analyzed By: MS					
Analyte	Result	Reporting Limit	Analyzed	Method Blank	BS	% Recovery	True Value QC	RPD	Qualifier
GRO C6-C10*	<10.0	10.0	08/26/2024	ND	211	106	200	0.771	
DRO >C10-C28*	<10.0	10.0	08/26/2024	ND	212	106	200	1.74	
EXT DRO >C28-C36	<10.0	10.0	08/26/2024	ND					

Surrogate: 1-Chlorooctane 89.9 % 48.2-134

Surrogate: 1-Chlorooctadecane 107 % 49.1-148

Cardinal Laboratories

\*=Accredited Analyte

PLEASE NOTE: Liability and Damages. Cardinal's liability and client's exclusive remedy for any claim arising, whether based in contract or tort, shall be limited to the amount paid by client for analyses. All claims, including those for negligence and any other cause whatsoever shall be deemed waived unless made in writing and received by Cardinal within thirty (30) days after completion of the applicable service. In no event shall Cardinal be liable for incidental or consequential damages, including, without limitation, business interruptions, loss of use, or loss of profits incurred by client, its subsidiaries, affiliates or successors arising out of or related to the performance of the services hereunder by Cardinal, regardless of whether such claim is based upon any of the above stated reasons or otherwise. Results relate only to the samples identified above. This report shall not be reproduced except in full with written approval of Cardinal Laboratories.

Celey D. Keene, Lab Director/Quality Manager



PHONE (575) 393-2326 ° 101 E. MARLAND ° HOBBS, NM 88240

**Analytical Results For:**

TRINITY OILFIELD SERVICES & RENTALS, LLC  
 DAN DUNKELBERG  
 P. O. BOX 2587  
 HOBBS NM, 88241  
 Fax To: NONE

Received: 08/23/2024  
 Reported: 08/29/2024  
 Project Name: CEDAR CANYON 28 4 CTB  
 Project Number: NOT GIVEN  
 Project Location: OXY - EDDY CO., NM

Sampling Date: 08/22/2024  
 Sampling Type: Soil  
 Sampling Condition: Cool & Intact  
 Sample Received By: Alyssa Parras

**Sample ID: CW-033.0-00.0-P (H245162-03)**

BTEx 8021B		mg/kg		Analyzed By: JH					
Analyte	Result	Reporting Limit	Analyzed	Method Blank	BS	% Recovery	True Value QC	RPD	Qualifier
Benzene*	<0.050	0.050	08/26/2024	ND	2.07	103	2.00	0.528	
Toluene*	<0.050	0.050	08/26/2024	ND	2.01	100	2.00	0.839	
Ethylbenzene*	<0.050	0.050	08/26/2024	ND	2.07	104	2.00	1.06	
Total Xylenes*	<0.150	0.150	08/26/2024	ND	6.18	103	6.00	1.06	
Total BTEX	<0.300	0.300	08/26/2024	ND					

Surrogate: 4-Bromofluorobenzene (PID) 95.5 % 71.5-134

Chloride, SM4500Cl-B		mg/kg		Analyzed By: HM					
Analyte	Result	Reporting Limit	Analyzed	Method Blank	BS	% Recovery	True Value QC	RPD	Qualifier
Chloride	128	16.0	08/27/2024	ND	416	104	400	7.41	

TPH 8015M		mg/kg		Analyzed By: MS					
Analyte	Result	Reporting Limit	Analyzed	Method Blank	BS	% Recovery	True Value QC	RPD	Qualifier
GRO C6-C10*	<10.0	10.0	08/26/2024	ND	211	106	200	0.771	
DRO >C10-C28*	<10.0	10.0	08/26/2024	ND	212	106	200	1.74	
EXT DRO >C28-C36	<10.0	10.0	08/26/2024	ND					

Surrogate: 1-Chlorooctane 88.4 % 48.2-134

Surrogate: 1-Chlorooctadecane 105 % 49.1-148

Cardinal Laboratories

\*=Accredited Analyte

PLEASE NOTE: Liability and Damages. Cardinal's liability and client's exclusive remedy for any claim arising, whether based in contract or tort, shall be limited to the amount paid by client for analyses. All claims, including those for negligence and any other cause whatsoever shall be deemed waived unless made in writing and received by Cardinal within thirty (30) days after completion of the applicable service. In no event shall Cardinal be liable for incidental or consequential damages, including, without limitation, business interruptions, loss of use, or loss of profits incurred by client, its subsidiaries, affiliates or successors arising out of or related to the performance of the services hereunder by Cardinal, regardless of whether such claim is based upon any of the above stated reasons or otherwise. Results relate only to the samples identified above. This report shall not be reproduced except in full with written approval of Cardinal Laboratories.

Celey D. Keene, Lab Director/Quality Manager



PHONE (575) 393-2326 ° 101 E. MARLAND ° HOBBS, NM 88240

**Analytical Results For:**

TRINITY OILFIELD SERVICES & RENTALS, LLC  
 DAN DUNKELBERG  
 P. O. BOX 2587  
 HOBBS NM, 88241  
 Fax To: NONE

Received: 08/23/2024  
 Reported: 08/29/2024  
 Project Name: CEDAR CANYON 28 4 CTB  
 Project Number: NOT GIVEN  
 Project Location: OXY - EDDY CO., NM

Sampling Date: 08/22/2024  
 Sampling Type: Soil  
 Sampling Condition: Cool & Intact  
 Sample Received By: Alyssa Parras

**Sample ID: CW-035.0-02.0-S (H245162-04)**

BTEx 8021B		mg/kg		Analyzed By: JH					
Analyte	Result	Reporting Limit	Analyzed	Method Blank	BS	% Recovery	True Value QC	RPD	Qualifier
Benzene*	<0.050	0.050	08/27/2024	ND	2.07	103	2.00	0.528	
Toluene*	<0.050	0.050	08/27/2024	ND	2.01	100	2.00	0.839	
Ethylbenzene*	<0.050	0.050	08/27/2024	ND	2.07	104	2.00	1.06	
Total Xylenes*	<0.150	0.150	08/27/2024	ND	6.18	103	6.00	1.06	
Total BTEX	<0.300	0.300	08/27/2024	ND					

Surrogate: 4-Bromofluorobenzene (PID) 96.3 % 71.5-134

Chloride, SM4500Cl-B		mg/kg		Analyzed By: HM					
Analyte	Result	Reporting Limit	Analyzed	Method Blank	BS	% Recovery	True Value QC	RPD	Qualifier
Chloride	432	16.0	08/27/2024	ND	416	104	400	7.41	

TPH 8015M		mg/kg		Analyzed By: MS					
Analyte	Result	Reporting Limit	Analyzed	Method Blank	BS	% Recovery	True Value QC	RPD	Qualifier
GRO C6-C10*	<10.0	10.0	08/26/2024	ND	211	106	200	0.771	
DRO >C10-C28*	12.4	10.0	08/26/2024	ND	212	106	200	1.74	
EXT DRO >C28-C36	<10.0	10.0	08/26/2024	ND					

Surrogate: 1-Chlorooctane 93.9 % 48.2-134

Surrogate: 1-Chlorooctadecane 112 % 49.1-148

Cardinal Laboratories

\*=Accredited Analyte

PLEASE NOTE: Liability and Damages. Cardinal's liability and client's exclusive remedy for any claim arising, whether based in contract or tort, shall be limited to the amount paid by client for analyses. All claims, including those for negligence and any other cause whatsoever shall be deemed waived unless made in writing and received by Cardinal within thirty (30) days after completion of the applicable service. In no event shall Cardinal be liable for incidental or consequential damages, including, without limitation, business interruptions, loss of use, or loss of profits incurred by client, its subsidiaries, affiliates or successors arising out of or related to the performance of the services hereunder by Cardinal, regardless of whether such claim is based upon any of the above stated reasons or otherwise. Results relate only to the samples identified above. This report shall not be reproduced except in full with written approval of Cardinal Laboratories.

Celey D. Keene, Lab Director/Quality Manager



PHONE (575) 393-2326 ° 101 E. MARLAND ° HOBBS, NM 88240

**Analytical Results For:**

TRINITY OILFIELD SERVICES & RENTALS, LLC  
 DAN DUNKELBERG  
 P. O. BOX 2587  
 HOBBS NM, 88241  
 Fax To: NONE

Received: 08/23/2024  
 Reported: 08/29/2024  
 Project Name: CEDAR CANYON 28 4 CTB  
 Project Number: NOT GIVEN  
 Project Location: OXY - EDDY CO., NM

Sampling Date: 08/22/2024  
 Sampling Type: Soil  
 Sampling Condition: Cool & Intact  
 Sample Received By: Alyssa Parras

**Sample ID: CW-036.0-02.0-S (H245162-05)**

BTEx 8021B		mg/kg		Analyzed By: JH						
Analyte	Result	Reporting Limit	Analyzed	Method Blank	BS	% Recovery	True Value QC	RPD	Qualifier	
Benzene*	<0.050	0.050	08/27/2024	ND	2.07	103	2.00	0.528		
Toluene*	<0.050	0.050	08/27/2024	ND	2.01	100	2.00	0.839		
Ethylbenzene*	<0.050	0.050	08/27/2024	ND	2.07	104	2.00	1.06		
Total Xylenes*	<0.150	0.150	08/27/2024	ND	6.18	103	6.00	1.06		
Total BTEX	<0.300	0.300	08/27/2024	ND						

Surrogate: 4-Bromofluorobenzene (PID) 95.8 % 71.5-134

Chloride, SM4500Cl-B		mg/kg		Analyzed By: HM						
Analyte	Result	Reporting Limit	Analyzed	Method Blank	BS	% Recovery	True Value QC	RPD	Qualifier	
Chloride	416	16.0	08/27/2024	ND	416	104	400	7.41		

TPH 8015M		mg/kg		Analyzed By: MS					
Analyte	Result	Reporting Limit	Analyzed	Method Blank	BS	% Recovery	True Value QC	RPD	Qualifier
GRO C6-C10*	<10.0	10.0	08/26/2024	ND	211	106	200	0.771	
DRO >C10-C28*	<10.0	10.0	08/26/2024	ND	212	106	200	1.74	
EXT DRO >C28-C36	<10.0	10.0	08/26/2024	ND					

Surrogate: 1-Chlorooctane 88.3 % 48.2-134

Surrogate: 1-Chlorooctadecane 104 % 49.1-148

Cardinal Laboratories

\*=Accredited Analyte

PLEASE NOTE: Liability and Damages. Cardinal's liability and client's exclusive remedy for any claim arising, whether based in contract or tort, shall be limited to the amount paid by client for analyses. All claims, including those for negligence and any other cause whatsoever shall be deemed waived unless made in writing and received by Cardinal within thirty (30) days after completion of the applicable service. In no event shall Cardinal be liable for incidental or consequential damages, including, without limitation, business interruptions, loss of use, or loss of profits incurred by client, its subsidiaries, affiliates or successors arising out of or related to the performance of the services hereunder by Cardinal, regardless of whether such claim is based upon any of the above stated reasons or otherwise. Results relate only to the samples identified above. This report shall not be reproduced except in full with written approval of Cardinal Laboratories.

Celey D. Keene, Lab Director/Quality Manager



PHONE (575) 393-2326 ° 101 E. MARLAND ° HOBBS, NM 88240

**Analytical Results For:**

TRINITY OILFIELD SERVICES & RENTALS, LLC  
 DAN DUNKELBERG  
 P. O. BOX 2587  
 HOBBS NM, 88241  
 Fax To: NONE

Received: 08/23/2024  
 Reported: 08/29/2024  
 Project Name: CEDAR CANYON 28 4 CTB  
 Project Number: NOT GIVEN  
 Project Location: OXY - EDDY CO., NM

Sampling Date: 08/22/2024  
 Sampling Type: Soil  
 Sampling Condition: Cool & Intact  
 Sample Received By: Alyssa Parras

**Sample ID: CF-113.0-00.0-P (H245162-06)**

BTEx 8021B		mg/kg		Analyzed By: JH					
Analyte	Result	Reporting Limit	Analyzed	Method Blank	BS	% Recovery	True Value QC	RPD	Qualifier
Benzene*	<0.050	0.050	08/27/2024	ND	2.07	103	2.00	0.528	
Toluene*	<0.050	0.050	08/27/2024	ND	2.01	100	2.00	0.839	
Ethylbenzene*	<0.050	0.050	08/27/2024	ND	2.07	104	2.00	1.06	
Total Xylenes*	<0.150	0.150	08/27/2024	ND	6.18	103	6.00	1.06	
Total BTEX	<0.300	0.300	08/27/2024	ND					

Surrogate: 4-Bromofluorobenzene (PID) 94.9 % 71.5-134

Chloride, SM4500Cl-B		mg/kg		Analyzed By: HM					
Analyte	Result	Reporting Limit	Analyzed	Method Blank	BS	% Recovery	True Value QC	RPD	Qualifier
Chloride	256	16.0	08/27/2024	ND	416	104	400	7.41	

TPH 8015M		mg/kg		Analyzed By: MS					
Analyte	Result	Reporting Limit	Analyzed	Method Blank	BS	% Recovery	True Value QC	RPD	Qualifier
GRO C6-C10*	<10.0	10.0	08/26/2024	ND	211	106	200	0.771	
DRO >C10-C28*	<10.0	10.0	08/26/2024	ND	212	106	200	1.74	
EXT DRO >C28-C36	<10.0	10.0	08/26/2024	ND					

Surrogate: 1-Chlorooctane 91.3 % 48.2-134

Surrogate: 1-Chlorooctadecane 108 % 49.1-148

Cardinal Laboratories

\*=Accredited Analyte

PLEASE NOTE: Liability and Damages. Cardinal's liability and client's exclusive remedy for any claim arising, whether based in contract or tort, shall be limited to the amount paid by client for analyses. All claims, including those for negligence and any other cause whatsoever shall be deemed waived unless made in writing and received by Cardinal within thirty (30) days after completion of the applicable service. In no event shall Cardinal be liable for incidental or consequential damages, including, without limitation, business interruptions, loss of use, or loss of profits incurred by client, its subsidiaries, affiliates or successors arising out of or related to the performance of the services hereunder by Cardinal, regardless of whether such claim is based upon any of the above stated reasons or otherwise. Results relate only to the samples identified above. This report shall not be reproduced except in full with written approval of Cardinal Laboratories.

Celey D. Keene, Lab Director/Quality Manager



PHONE (575) 393-2326 ° 101 E. MARLAND ° HOBBS, NM 88240

**Analytical Results For:**

TRINITY OILFIELD SERVICES & RENTALS, LLC  
 DAN DUNKELBERG  
 P. O. BOX 2587  
 HOBBS NM, 88241  
 Fax To: NONE

Received: 08/23/2024  
 Reported: 08/29/2024  
 Project Name: CEDAR CANYON 28 4 CTB  
 Project Number: NOT GIVEN  
 Project Location: OXY - EDDY CO., NM

Sampling Date: 08/22/2024  
 Sampling Type: Soil  
 Sampling Condition: Cool & Intact  
 Sample Received By: Alyssa Parras

**Sample ID: CF-114.0-00.0-P (H245162-07)**

BTEx 8021B		mg/kg		Analyzed By: JH					
Analyte	Result	Reporting Limit	Analyzed	Method Blank	BS	% Recovery	True Value QC	RPD	Qualifier
Benzene*	<0.050	0.050	08/27/2024	ND	2.07	103	2.00	0.528	
Toluene*	<0.050	0.050	08/27/2024	ND	2.01	100	2.00	0.839	
Ethylbenzene*	<0.050	0.050	08/27/2024	ND	2.07	104	2.00	1.06	
Total Xylenes*	<0.150	0.150	08/27/2024	ND	6.18	103	6.00	1.06	
Total BTEX	<0.300	0.300	08/27/2024	ND					

Surrogate: 4-Bromofluorobenzene (PID) 95.6 % 71.5-134

Chloride, SM4500Cl-B		mg/kg		Analyzed By: HM					
Analyte	Result	Reporting Limit	Analyzed	Method Blank	BS	% Recovery	True Value QC	RPD	Qualifier
Chloride	256	16.0	08/27/2024	ND	416	104	400	7.41	

TPH 8015M		mg/kg		Analyzed By: MS					
Analyte	Result	Reporting Limit	Analyzed	Method Blank	BS	% Recovery	True Value QC	RPD	Qualifier
GRO C6-C10*	<10.0	10.0	08/26/2024	ND	211	106	200	0.771	
DRO >C10-C28*	<10.0	10.0	08/26/2024	ND	212	106	200	1.74	
EXT DRO >C28-C36	<10.0	10.0	08/26/2024	ND					

Surrogate: 1-Chlorooctane 88.7 % 48.2-134

Surrogate: 1-Chlorooctadecane 105 % 49.1-148

Cardinal Laboratories

\*=Accredited Analyte

PLEASE NOTE: Liability and Damages. Cardinal's liability and client's exclusive remedy for any claim arising, whether based in contract or tort, shall be limited to the amount paid by client for analyses. All claims, including those for negligence and any other cause whatsoever shall be deemed waived unless made in writing and received by Cardinal within thirty (30) days after completion of the applicable service. In no event shall Cardinal be liable for incidental or consequential damages, including, without limitation, business interruptions, loss of use, or loss of profits incurred by client, its subsidiaries, affiliates or successors arising out of or related to the performance of the services hereunder by Cardinal, regardless of whether such claim is based upon any of the above stated reasons or otherwise. Results relate only to the samples identified above. This report shall not be reproduced except in full with written approval of Cardinal Laboratories.

Celey D. Keene, Lab Director/Quality Manager





---

PHONE (575) 393-2326 ° 101 E. MARLAND ° HOBBS, NM 88240

---

### Notes and Definitions

ND	Analyte NOT DETECTED at or above the reporting limit
RPD	Relative Percent Difference
**	Samples not received at proper temperature of 6°C or below.
***	Insufficient time to reach temperature.
-	Chloride by SM4500Cl-B does not require samples be received at or below 6°C Samples reported on an as received basis (wet) unless otherwise noted on report

---

Cardinal Laboratories

\*=Accredited Analyte

PLEASE NOTE: Liability and Damages. Cardinal's liability and client's exclusive remedy for any claim arising, whether based in contract or tort, shall be limited to the amount paid by client for analyses. All claims, including those for negligence and any other cause whatsoever shall be deemed waived unless made in writing and received by Cardinal within thirty (30) days after completion of the applicable service. In no event shall Cardinal be liable for incidental or consequential damages, including, without limitation, business interruptions, loss of use, or loss of profits incurred by client, its subsidiaries, affiliates or successors arising out of or related to the performance of the services hereunder by Cardinal, regardless of whether such claim is based upon any of the above stated reasons or otherwise. Results relate only to the samples identified above. This report shall not be reproduced except in full with written approval of Cardinal Laboratories.

A handwritten signature in black ink, appearing to read "C. D. Keene", written over a horizontal line.

---

Celey D. Keene, Lab Director/Quality Manager

Page 10 of 11

[illegible]





# LEA LAND, LLC SURFACE WASTE LANDFILL

MILE MARKER #64 US HWY 62/180 • 30 MILES EAST OF CARLSBAD, NM • PHONE (575) 887-4048

<b>NON-HAZARDOUS WASTE MANIFEST</b>		<b>No.</b> 193883	<b>Trailer No.</b> TRINITY 036	
<b>GENERATOR</b>	<b>Company Name:</b> Occidental Permian		<b>Address:</b> 1502 W. Commerce Dr. Carlsbad, NM 88220	
	<b>Phone:</b> (575) 441-7189		<b>Disposal Date:</b> 08-01-2023 10:32 AM	
	<b>Name Or Description Of Waste Shipped:</b>			
	<input checked="" type="checkbox"/> RCRA Exempt <input type="checkbox"/> RCRA Non-Exempt			
	<b>Weight (lbs):</b> 16130 44100			
<b>TRANSPORTER</b>	<b>Lease/Job Name:</b> CEDAR CANYON 28 4 CTB			
	<b>Generator's Representative:</b> Wade Ditrich			
	<b>Name:</b> Trinity Oilfield Services			
	<b>Emergency Contact:</b> Josh Holcomb			
	<b>Emergency Contact Phone:</b> (575) 441-1559			
<b>DISPOSAL FACILITY</b>	<b>Transporter: Acknowledgment of Delivery of Material</b>			
	<b>Printed/Typed Name (Impreso/Mecanografico):</b> <u>X. D. [Signature]</u>			
	<b>Signature (Firma):</b> X <u>[Signature]</u> <b>Date:</b> 08-01-2023 10:32 AM			
	<b>Lea Land, LLC</b>	<b>Mile Marker 64, U.S. Hwy 62/180, 30 Miles East Of Carlsbad, NM</b>		<b>(575) 887-4048</b>
	<b>Permit No:</b> NM-1-0035-New Mexico	<b>Comments:</b>		
<b>Disposal Facility's Certification:</b> I Hereby Certify That The Above-Described Wastes Were Delivered To This Facility.				
<b>Authorized Signature:</b> <u>[Signature]</u>		<b>Unit No:</b> 1	<b>Date:</b> 08-01-2023	<b>Time:</b> 10:32 AM

LEA LAND, LLC  
1300 WEST MAIN STREET • OKLAHOMA CITY, OK 73106 • PHONE (405) 236-4257



# LEA LAND, LLC SURFACE WASTE LANDFILL

MILE MARKER #64 US HWY 62/180 • 30 MILES EAST OF CARLSBAD, NM • PHONE (575) 887-4048

<b>NON-HAZARDOUS WASTE MANIFEST</b>		<b>No.</b> 193884	<b>Trailer No.</b> TRINITY 539	
<b>GENERATOR</b>	<b>Company Name:</b> Occidental Permian		<b>Address:</b> 1502 W. Commerce Dr. Carlsbad, NM 88220	
	<b>Phone:</b> (575) 441-7189		<b>Disposal Date:</b> 08-01-2023 10:34 AM	
	<b>Name Or Description Of Waste Shipped:</b>			
	<input checked="" type="checkbox"/> RCRA Exempt <input type="checkbox"/> RCRA Non-Exempt			
	<b>Weight (lbs):</b> 99240 46900			
<b>TRANSPORTER</b>	<b>Lease/Job Name:</b> CEDAR CANYON 28 4 CTB			
	<b>Generator's Representative:</b> Wade Ditrich			
	<b>Name:</b> Trinity Oilfield Services			
	<b>Emergency Contact:</b> Josh Holcomb			
	<b>Emergency Contact Phone:</b> (575) 441-1559			
<b>DISPOSAL FACILITY</b>	<b>Transporter: Acknowledgment of Delivery of Material</b>			
	<b>Printed/Typed Name (Impreso/Mecanografico):</b> Jaime Alvarez			
	<b>Signature (Firma):</b> X <i>[Signature]</i> <b>Date:</b> 08-01-2023 10:34 AM			
	<b>Lea Land, LLC</b>	<b>Mile Marker 64, U.S. Hwy 62/180, 30 Miles East Of Carlsbad, NM</b>		<b>(575) 887-4048</b>
	<b>Permit No:</b> NM-1-0035-New Mexico	<b>Comments:</b>		
<b>Disposal Facility's Certification:</b> I Hereby Certify That The Above-Described Wastes Were Delivered To This Facility.				
<b>Authorized Signature:</b> <i>[Signature]</i>		<b>Unit No:</b> 1	<b>Date:</b> 08-01-2023	<b>Time:</b> 10:34 AM

LEA LAND, LLC  
1300 WEST MAIN STREET • OKLAHOMA CITY, OK 73106 • PHONE (405) 236-4257





# LEA LAND, LLC SURFACE WASTE LANDFILL

MILE MARKER #64 US HWY 62/180 • 30 MILES EAST OF CARLSBAD, NM • PHONE (575) 887-4048

<b>NON-HAZARDOUS WASTE MANIFEST</b>		<b>No.</b> 193885	<b>Trailer No.</b> TRINITY 213	
<b>GENERATOR</b>	<b>Company Name:</b> Occidental Permian		<b>Address:</b> 1502 W. Commerce Dr. Carlsbad, NM 88220	
	<b>Phone:</b> (575) 441-7189		<b>Disposal Date:</b> 08-01-2023 10:38 AM	
	<b>Name Or Description Of Waste Shipped:</b>			
	<input checked="" type="checkbox"/> RCRA Exempt <input type="checkbox"/> RCRA Non-Exempt			
	<b>Weight (lbs):</b> 31040    32140			
<b>TRANSPORTER</b>	<b>Lease/Job Name:</b> CEDAR CANYON 28 4 CTB			
	<b>Generator's Representative:</b> Wade Ditrich			
	<b>Name:</b> Trinity Oilfield Services			
	<b>Emergency Contact:</b> Josh Holcomb			
	<b>Emergency Contact Phone:</b> (575) 441-1559			
<b>DISPOSAL FACILITY</b>	<b>Transporter: Acknowledgment of Delivery of Material</b>			
	<b>Printed/Typed Name (Impreso/Mecanografico):</b> <u>Wade Ditrich</u>			
	<b>Signature (Firma):</b> X <u>[Signature]</u> <b>Date:</b> 08-01-2023 10:38 AM			
	<b>Lea Land, LLC</b>		<b>Mile Marker 64, U.S. Hwy 62/180, 30 Miles East Of Carlsbad, NM</b>	
	<b>Permit No:</b> NM-1-0035-New Mexico		<b>Comments:</b>	
<b>Disposal Facility's Certification:</b> I Hereby Certify That The Above-Described Wastes Were Delivered To This Facility.				
<b>Authorized Signature:</b> <u>M. Sanchez</u>		<b>Unit No:</b> 1	<b>Date:</b> 08-01-2023	<b>Time:</b> 10:38 AM

LEA LAND, LLC

1300 WEST MAIN STREET • OKLAHOMA CITY, OK 73106 • PHONE (405) 236-4257





**LEA LAND**  
— LLC —

## LEA LAND, LLC SURFACE WASTE LANDFILL

MILE MARKER #64 US HWY 62/180 • 30 MILES EAST OF CARLSBAD, NM • PHONE (575) 887-4048

<b>NON-HAZARDOUS WASTE MANIFEST</b>		<b>No.</b> 194024	<b>Trailer No.</b> TRINITY 220	
<b>GENERATOR</b>	<b>Company Name:</b> Occidental Permian		<b>Address:</b> 1502 W. Commerce Dr. Carlsbad, NM 88220	
	<b>Phone:</b> (575) 441-7189		<b>Disposal Date:</b> 08-03-2023 10:19 AM	
	<b>Name Or Description Of Waste Shipped:</b>			
	<input checked="" type="checkbox"/> RCRA Exempt <input type="checkbox"/> RCRA Non-Exempt			
	<b>Weight (lbs):</b> 47720    46140			
<b>TRANSPORTER</b>	<b>Lease/Job Name:</b> CEDAR CANYON 28 4 CTB			
	<b>Generator's Representative:</b> Wade Ditrich			
	<b>Name:</b> Trinity Oilfield Services			
	<b>Emergency Contact:</b> Josh Holcomb			
	<b>Emergency Contact Phone:</b> (575) 441-1559			
<b>DISPOSAL FACILITY</b>	<b>Transporter: Acknowledgment of Delivery of Material</b>			
	<b>Printed/Typed Name (Impreso/Mecanografico):</b> <u>Li Chang</u>			
	<b>Signature (Firma):</b> <u>[Signature]</u> <b>Date:</b> 08-03-2023 10:19 AM			
	<b>Lea Land, LLC</b>	<b>Mile Marker 64, U.S. Hwy 62/180, 30 Miles East Of Carlsbad, NM</b>		<b>(575) 887-4048</b>
	<b>Permit No:</b> NM-1-0035-New Mexico	<b>Comments:</b>		
<b>Disposal Facility's Certification:</b> I Hereby Certify That The Above-Described Wastes Were Delivered To This Facility.				
<b>Authorized Signature:</b> <u>M Sanchez</u>		<b>Unit No:</b> 1	<b>Date</b> 08-03-2023	<b>Time</b> 10:19 AM

LEA LAND, LLC  
1300 WEST MAIN STREET • OKLAHOMA CITY, OK 73106 • PHONE (405) 236-4257

**LEA LAND, LLC SURFACE WASTE LANDFILL**

MILE MARKER #64 US HWY 62/180 • 30 MILES EAST OF CARLSBAD, NM • PHONE (575) 887-4048

NON-HAZARDOUS WASTE MANIFEST		No. 194027	Trailer No. TRINITY 036	
<b>GENERATOR</b>	<b>Company Name:</b> Occidental Permian  <b>Phone:</b> (575) 441-7189		<b>Address:</b> 1502 W. Commerce Dr. Carlsbad, NM 88220  <b>Disposal Date:</b> 08-03-2023 10:42 AM	
	<b>Name Or Description Of Waste Shipped:</b> <input checked="" type="checkbox"/> RCRA Exempt <input type="checkbox"/> RCRA Non-Exempt			
	<b>Weight (lbs):</b> 48440    45160			
	<b>Lease/Job Name:</b> CEDAR CANYON 28 4 CTB			
	<b>Generator's Representative:</b> Wade Ditrich			
<b>TRANSPORTER</b>	<b>Name:</b> Trinity Oilfield Services  <b>Emergency Contact:</b> Josh Holcomb  <b>Emergency Contact Phone:</b> (575) 441-1559			
	<b>Transporter: Acknowledgment of Delivery of Material</b>  <b>Printed/Typed Name (Impreso/Mecanografico):</b> <u>Josh Holcomb</u>  <b>Signature (Firma):</b> <u>[Signature]</u> <b>Date:</b> 08-03-2023 10:42 AM			
<b>DISPOSAL FACILITY</b>	<b>Lea Land, LLC</b>		<b>Mile Marker 64, U.S. Hwy 62/180, 30 Miles East Of Carlsbad, NM</b>  <b>(575) 887-4048</b>	
	<b>Permit No:</b> NM-1-0035-New Mexico		<b>Comments:</b>	
	<b>Disposal Facility's Certification:</b> I Hereby Certify That The Above-Described Wastes Were Delivered To This Facility.			
	<b>Authorized Signature:</b> <u>M Sanchez</u>		<b>Unit No:</b> 1	<b>Date:</b> 08-03-2023

LEA LAND, LLC  
1300 WEST MAIN STREET • OKLAHOMA CITY, OK 73106 • PHONE (405) 236-4257



**LEA LAND, LLC SURFACE WASTE LANDFILL**

MILE MARKER #64 US HWY 62/180 • 30 MILES EAST OF CARLSBAD, NM • PHONE (575) 887-4048

NON-HAZARDOUS WASTE MANIFEST		No. 194030	Trailer No. TRINITY 233		
<b>GENERATOR</b>	<b>Company Name:</b> Occidental Permian		<b>Address:</b> 1502 W. Commerce Dr. Carlsbad, NM 88220		<b>Disposal Date:</b> 08-03-2023 11:01 AM
	<b>Phone:</b> (575) 441-7189				
	<b>Name Or Description Of Waste Shipped:</b>				
	<input checked="" type="checkbox"/> RCRA Exempt <input type="checkbox"/> RCRA Non-Exempt				
	<b>Weight (lbs):</b> 46560 45980				
<b>TRANSPORTER</b>	<b>Lease/Job Name:</b> CEDAR CANYON 28 4 CTB				
	<b>Generator's Representative:</b> Wade Ditrach				
	<b>Name:</b> Trinity Oilfield Services				
	<b>Emergency Contact:</b> Josh Holcomb				
	<b>Emergency Contact Phone:</b> (575) 441-1559				
<b>DISPOSAL FACILITY</b>	<b>Transporter: Acknowledgment of Delivery of Material</b>				
	<b>Printed/Typed Name (Impreso/Mecanografico):</b> Yanilka VAZQUEZ				
	<b>Signature (Firma):</b> X <i>[Signature]</i> <b>Date:</b> 08-03-2023 11:01 AM				
	<b>Lea Land, LLC</b>		<b>Mile Marker 64, U.S. Hwy 62/180, 30 Miles East Of Carlsbad, NM</b>		<b>(575) 887-4048</b>
	<b>Permit No:</b> NM-1-0035-New Mexico		<b>Comments:</b>		
<b>DISPOSAL FACILITY</b>	<b>Disposal Facility's Certification:</b> I Hereby Certify That The Above-Described Wastes Were Delivered To This Facility.				
	<b>Authorized Signature:</b> <i>[Signature]</i>		<b>Unit No:</b> 1	<b>Date:</b> 08-03-2023	<b>Time:</b> 11:01 AM

LEA LAND, LLC  
1300 WEST MAIN STREET • OKLAHOMA CITY, OK 73106 • PHONE (405) 236-4257



# LEA LAND, LLC SURFACE WASTE LANDFILL

MILE MARKER #64 US HWY 62/180 • 30 MILES EAST OF CARLSBAD, NM • PHONE (575) 887-4048

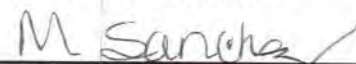
<b>NON-HAZARDOUS WASTE MANIFEST</b>		<b>No.</b> 194075	<b>Trailer No.</b> TRINITY 220	
<b>GENERATOR</b>	<b>Company Name:</b> Occidental Permian		<b>Address:</b> 1502 W. Commerce Dr. Carlsbad, NM 88220	
	<b>Phone:</b> (575) 441-7189		<b>Disposal Date:</b> 08-04-2023 10:33 AM	
	<b>Name Or Description Of Waste Shipped:</b>			
	<input checked="" type="checkbox"/> RCRA Exempt <input type="checkbox"/> RCRA Non-Exempt			
	<b>Weight (lbs):</b> 44580    42140			
<b>TRANSPORTER</b>	<b>Lease/Job Name:</b> CEDAR CANYON 28 4 CTB			
	<b>Generator's Representative:</b> Wade Ditrich			
	<b>Name:</b> Trinity Oilfield Services			
	<b>Emergency Contact:</b> Josh Holcomb			
	<b>Emergency Contact Phone:</b> (575) 441-1559			
<b>DISPOSAL FACILITY</b>	<b>Transporter: Acknowledgment of Delivery of Material</b>			
	<b>Printed/Typed Name (Impreso/Mecanografico):</b> Liz Chavez			
	<b>Signature (Firma):</b> X  <b>Date:</b> 08-04-2023 10:33 AM			
	<b>Lea Land, LLC</b>		<b>Mile Marker 64, U.S. Hwy 62/180, 30 Miles East Of Carlsbad, NM</b>	
	<b>Permit No:</b> NM-1-0035-New Mexico		<b>(575) 887-4048</b>	
<b>Comments:</b>				
<b>Disposal Facility's Certification:</b> I Hereby Certify That The Above-Described Wastes Were Delivered To This Facility.				
<b>Authorized Signature:</b> 		<b>Unit No:</b> 1	<b>Date:</b> 08-04-2023	<b>Time:</b> 10:33 AM

LEA LAND, LLC  
1300 WEST MAIN STREET • OKLAHOMA CITY, OK 73106 • PHONE (405) 236-4257



**LEA LAND, LLC SURFACE WASTE LANDFILL**

MILE MARKER #64 US HWY 62/180 • 30 MILES EAST OF CARLSBAD, NM • PHONE (575) 887-4048

NON-HAZARDOUS WASTE MANIFEST		No. 194076	Trailer No. TRINITY 037		
<b>GENERATOR</b>	<b>Company Name:</b> Occidental Permian		<b>Address:</b> 1502 W. Commerce Dr. Carlsbad, NM 88220		<b>Disposal Date:</b> 08-04-2023 10:36 AM
	<b>Phone:</b> (575) 441-7189				
	<b>Name Or Description Of Waste Shipped:</b>				
	<input checked="" type="checkbox"/> RCRA Exempt <input type="checkbox"/> RCRA Non-Exempt				
	<b>Weight (lbs):</b> 42680    43160				
<b>TRANSPORTER</b>	<b>Lease/Job Name:</b> CEDAR CANYON 28 4 CTB				
	<b>Generator's Representative:</b> Wade Ditrich				
	<b>Name:</b> Trinity Oilfield Services				
	<b>Emergency Contact:</b> Josh Holcomb				
	<b>Emergency Contact Phone:</b> (575) 441-1559				
<b>DISPOSAL FACILITY</b>	<b>Transporter: Acknowledgment of Delivery of Material</b>				
	<b>Printed/Typed Name (Impreso/Mecanografico):</b> Jaime Alvarez				
	<b>Signature (Firma):</b> X <i>[Signature]</i> <b>Date:</b> 08-04-2023 10:36 AM				
	<b>Lea Land, LLC</b>		<b>Mile Marker 64, U.S. Hwy 62/180, 30 Miles East Of Carlsbad, NM</b>		<b>(575) 887-4048</b>
	<b>Permit No:</b> NM-1-0035-New Mexico		<b>Comments:</b>		
<b>Disposal Facility's Certification:</b> I Hereby Certify That The Above-Described Wastes Were Delivered To This Facility.					
<b>Authorized Signature:</b> M Sanchez		<b>Unit No:</b> IIA	<b>Date:</b> 08-04-2023	<b>Time:</b> 10:36 AM	

LEA LAND, LLC  
1300 WEST MAIN STREET • OKLAHOMA CITY, OK 73106 • PHONE (405) 236-4257



# LEA LAND, LLC SURFACE WASTE LANDFILL

mile marker #64 US HWY 62/180 • 30 MILES EAST OF CARLSBAD, NM • PHONE (575) 887-4048

<b>NON-HAZARDOUS WASTE MANIFEST</b>		<b>No.</b> 194077	<b>Trailer No.</b> TRINITY 036	
<b>GENERATOR</b>	<b>Company Name:</b> Occidental Permian		<b>Address:</b> 1502 W. Commerce Dr. Carlsbad, NM 88220	
	<b>Phone:</b> (575) 441-7189		<b>Disposal Date:</b> 08-04-2023 10:37 AM	
	<b>Name Or Description Of Waste Shipped:</b>			
	<input checked="" type="checkbox"/> RCRA Exempt <input type="checkbox"/> RCRA Non-Exempt			
	<b>Weight (lbs):</b> 41040    47160			
<b>TRANSPORTER</b>	<b>Lease/Job Name:</b> CEDAR CANYON 28 4 CTB			
	<b>Generator's Representative:</b> Wade Ditrich			
	<b>Name:</b> Trinity Oilfield Services			
	<b>Emergency Contact:</b> Josh Holcomb			
	<b>Emergency Contact Phone:</b> (575) 441-1559			
<b>DISPOSAL FACILITY</b>	<b>Transporter: Acknowledgment of Delivery of Material</b>			
	<b>Printed/Typed Name (Impreso/Mecanografico):</b> <u>DIEGO OK</u>			
	<b>Signature (Firma):</b> X <u>DIEGO OK</u> <b>Date:</b> 08-04-2023 10:37 AM			
	<b>Lea Land, LLC</b>		<b>Mile Marker 64, U.S. Hwy 62/180, 30 Miles East Of Carlsbad, NM</b>	
	<b>Permit No:</b> NM-1-0035-New Mexico		<b>(575) 887-4048</b>	
<b>Comments:</b>				
<b>Disposal Facility's Certification:</b> I Hereby Certify That The Above-Described Wastes Were Delivered To This Facility.				
<b>Authorized Signature:</b> <u>M Sanchez</u>		<b>Unit No:</b> 1	<b>Date:</b> 08-04-2023	<b>Time:</b> 10:37 AM

LEA LAND, LLC

1300 WEST MAIN STREET • OKLAHOMA CITY, OK 73106 • PHONE (405) 236-4257





# LEA LAND, LLC SURFACE WASTE LANDFILL

MILE MARKER #64 US HWY 62/180 • 30 MILES EAST OF CARLSBAD, NM • PHONE (575) 887-4048

<b>NON-HAZARDOUS WASTE MANIFEST</b>		<b>No.</b> 194121	<b>Trailer No.</b> TRINITY 037	
<b>GENERATOR</b>	<b>Company Name:</b> Occidental Permian		<b>Address:</b> 1502 W. Commerce Dr. Carlsbad, NM 88220	
	<b>Phone:</b> (575) 441-7189		<b>Disposal Date:</b> 08-07-2023 10:40 AM	
	<b>Name Or Description Of Waste Shipped:</b> <input checked="" type="checkbox"/> RCRA Exempt <input type="checkbox"/> RCRA Non-Exempt			
	<b>Weight (lbs):</b> 49200, 48740			
	<b>Lease/Job Name:</b> CEDAR CANYON 28 4 CTB			
<b>Generator's Representative:</b> Wade Ditrich				
<b>TRANSPORTER</b>	<b>Name:</b> Trinity Oilfield Services			
	<b>Emergency Contact:</b> Josh Holcomb			
	<b>Emergency Contact Phone:</b> (575) 441-1559			
	<b>Transporter: Acknowledgment of Delivery of Material</b>  <b>Printed/Typed Name (Impreso/Mecanografico):</b> Jaime Alvarez <b>Signature (Firma):</b> X <i>[Signature]</i> <b>Date:</b> 08-07-2023 10:40 AM			
<b>DISPOSAL FACILITY</b>	<b>Lea Land, LLC</b>	<b>Mile Marker 64, U.S. Hwy 62/180, 30 Miles East Of Carlsbad, NM</b>		<b>(575) 887-4048</b>
	<b>Permit No:</b> NM-1-0035-New Mexico	<b>Comments:</b>		
	<b>Disposal Facility's Certification:</b> I Hereby Certify That The Above-Described Wastes Were Delivered To This Facility.			
	<b>Authorized Signature:</b> <i>[Signature]</i>	<b>Unit No:</b> 1	<b>Date:</b> 08-07-2023	<b>Time:</b> 10:40 AM

LEA LAND, LLC  
1300 WEST MAIN STREET • OKLAHOMA CITY, OK 73106 • PHONE (405) 236-4257

**LEA LAND, LLC SURFACE WASTE LANDFILL**

MILE MARKER #64 US HWY 62/180 • 30 MILES EAST OF CARLSBAD, NM • PHONE (575) 887-4048

NON-HAZARDOUS WASTE MANIFEST		No. 194122	Trailer No. TRINITY 220		
<b>GENERATOR</b>	<b>Company Name:</b> Occidental Permian		<b>Address:</b> 1502 W. Commerce Dr. Carlsbad, NM 88220		<b>Disposal Date:</b> 08-07-2023 10:42 AM
	<b>Phone:</b> (575) 441-7189				
	<b>Name Or Description Of Waste Shipped:</b> <input checked="" type="checkbox"/> RCRA Exempt <input type="checkbox"/> RCRA Non-Exempt				
	<b>Weight (lbs):</b> 44820, 45160				
	<b>Lease/Job Name:</b> CEDAR CANYON 28 4 CTB				
	<b>Generator's Representative:</b> Wade Ditrich				
<b>TRANSPORTER</b>	<b>Name:</b> Trinity Oilfield Services				
	<b>Emergency Contact:</b> Josh Holcomb				
	<b>Emergency Contact Phone:</b> (575) 441-1559				
	<b>Transporter: Acknowledgment of Delivery of Material</b> <b>Printed/Typed Name (Impreso/Mecanografico):</b> <u>Liz Chavez</u> <b>Signature (Firma):</b> <u>[Signature]</u> <b>Date:</b> 08-07-2023 10:42 AM				
<b>DISPOSAL FACILITY</b>	<b>Lea Land, LLC</b>	<b>Mile Marker 64, U.S. Hwy 62/180, 30 Miles East Of Carlsbad, NM</b>		<b>(575) 887-4048</b>	
	<b>Permit No:</b> NM-1-0035-New Mexico	<b>Comments:</b>			
	<b>Disposal Facility's Certification:</b> I Hereby Certify That The Above-Described Wastes Were Delivered To This Facility.				
	<b>Authorized Signature:</b> <u>[Signature]</u>	<b>Unit No:</b> 1	<b>Date:</b> 08-07-2023	<b>Time:</b> 10:42 AM	

LEA LAND, LLC  
1300 WEST MAIN STREET • OKLAHOMA CITY, OK 73106 • PHONE (405) 236-4257



**LEA LAND, LLC SURFACE WASTE LANDFILL**

MILE MARKER #64 US HWY 62/180 • 30 MILES EAST OF CARLSBAD, NM • PHONE (575) 887-4048

NON-HAZARDOUS WASTE MANIFEST		No. 194123	Trailer No. TRINITY 036		
<b>GENERATOR</b>	<b>Company Name:</b> Occidental Permian		<b>Address:</b> 1502 W. Commerce Dr. Carlsbad, NM 88220		<b>Disposal Date:</b> 08-07-2023 10:47 AM
	<b>Phone:</b> (575) 441-7189				
	<b>Name Or Description Of Waste Shipped:</b>				
	<input checked="" type="checkbox"/> RCRA Exempt <input type="checkbox"/> RCRA Non-Exempt				
	<b>Weight (lbs):</b> 46620, 47120				
<b>TRANSPORTER</b>	<b>Lease/Job Name:</b> CEDAR CANYON 28 4 CTB				
	<b>Generator's Representative:</b> Wade Ditrich				
	<b>Name:</b> Trinity Oilfield Services				
	<b>Emergency Contact:</b> Josh Holcomb				
	<b>Emergency Contact Phone:</b> (575) 441-1559				
<b>DISPOSAL FACILITY</b>	<b>Transporter: Acknowledgment of Delivery of Material</b>				
	<b>Printed/Typed Name (Impreso/Mecanografico):</b> <u>Diego St</u>				
	<b>Signature (Firma):</b> X <u>Diego St</u> <b>Date:</b> 08-07-2023 10:47 AM				
	<b>Lea Land, LLC</b>		<b>Mile Marker 64, U.S. Hwy 62/180, 30 Miles East Of Carlsbad, NM</b>		<b>(575) 887-4048</b>
	<b>Permit No:</b> NM-1-0035-New Mexico		<b>Comments:</b>		
<b>DISPOSAL FACILITY</b>	<b>Disposal Facility's Certification:</b> I Hereby Certify That The Above-Described Wastes Were Delivered To This Facility.				
	<b>Authorized Signature:</b> <u>[Signature]</u>		<b>Unit No:</b> 1	<b>Date:</b> 08-07-2023	<b>Time:</b> 10:47 AM

LEA LAND, LLC  
1300 WEST MAIN STREET • OKLAHOMA CITY, OK 73106 • PHONE (405) 236-4257

**LEA LAND, LLC SURFACE WASTE LANDFILL**

MILE MARKER #64 US HWY 62/180 • 30 MILES EAST OF CARLSBAD, NM • PHONE (575) 887-4048

NON-HAZARDOUS WASTE MANIFEST		No. 194187	Trailer No. TRINITY 036		
<b>GENERATOR</b>	<b>Company Name:</b> Occidental Permian  <b>Phone:</b> (575) 441-7189		<b>Address:</b> 1502 W. Commerce Dr. Carlsbad, NM 88220		<b>Disposal Date:</b> 08-08-2023 10:51 AM
	<b>Name Or Description Of Waste Shipped:</b>  <input checked="" type="checkbox"/> RCRA Exempt <input type="checkbox"/> RCRA Non-Exempt				
	<b>Weight (lbs):</b> 49940, 48920				
	<b>Lease/Job Name:</b> CEDAR CANYON 28 4 CTB				
	<b>Generator's Representative:</b> Wade Ditrach				
<b>TRANSPORTER</b>	<b>Name:</b> Trinity Oilfield Services				
	<b>Emergency Contact:</b> Josh Holcomb				
	<b>Emergency Contact Phone:</b> (575) 441-1559				
	<b>Transporter: Acknowledgment of Delivery of Material</b>  <b>Printed/Typed Name (Impreso/Mecanografico):</b> <u>D. J. G. O.</u> <b>Signature (Firma):</b> X <u>[Signature]</u> <b>Date:</b> 08-08-2023 10:51 AM				
<b>DISPOSAL FACILITY</b>	<b>Lea Land, LLC</b>	<b>Mile Marker 64, U.S. Hwy 62/180, 30 Miles East Of Carlsbad, NM</b>		<b>(575) 887-4048</b>	
	<b>Permit No:</b> NM-1-0035-New Mexico	<b>Comments:</b>			
	<b>Disposal Facility's Certification:</b> I Hereby Certify That The Above-Described Wastes Were Delivered To This Facility.				
	<b>Authorized Signature:</b> <u>[Signature]</u>	<b>Unit No:</b> 1	<b>Date</b> 08-08-2023	<b>Time</b> 10:51 AM	

LEA LAND, LLC  
1300 WEST MAIN STREET • OKLAHOMA CITY, OK 73106 • PHONE (405) 236-4257



**LEA LAND, LLC SURFACE WASTE LANDFILL**

MILE MARKER #64 US HWY 62/180 • 30 MILES EAST OF CARLSBAD, NM • PHONE (575) 887-4048

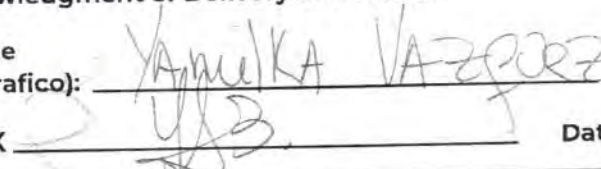
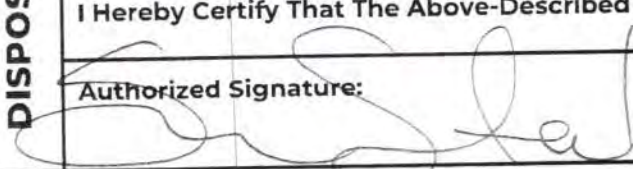
NON-HAZARDOUS WASTE MANIFEST		No. 194188	Trailer No. TRINITY 233		
<b>GENERATOR</b>	<b>Company Name:</b> Occidental Permian  <b>Phone:</b> (575) 441-7189		<b>Address:</b> 1502 W. Commerce Dr. Carlsbad, NM 88220		<b>Disposal Date:</b> 08-08-2023 10:53 AM
	<b>Name Or Description Of Waste Shipped:</b>  <input checked="" type="checkbox"/> RCRA Exempt <input type="checkbox"/> RCRA Non-Exempt				
	<b>Weight (lbs):</b> 42780, 43760				
	<b>Lease/Job Name:</b> CEDAR CANYON 28 4 CTB				
	<b>Generator's Representative:</b> Wade Ditrich				
<b>TRANSPORTER</b>	<b>Name:</b> Trinity Oilfield Services				
	<b>Emergency Contact:</b> Josh Holcomb				
	<b>Emergency Contact Phone:</b> (575) 441-1559				
<b>Transporter: Acknowledgment of Delivery of Material</b>					
<b>Printed/Typed Name (Impreso/Mecanografico):</b> YANIELKA VAZQUEZ					
<b>Signature (Firma):</b> X  <b>Date:</b> 08-08-2023 10:53 AM					
<b>DISPOSAL FACILITY</b>	<b>Lea Land, LLC</b>		<b>Mile Marker 64, U.S. Hwy 62/180, 30 Miles East Of Carlsbad, NM</b>		<b>(575) 887-4048</b>
	<b>Permit No:</b> NM-1-0035-New Mexico		<b>Comments:</b>		
	<b>Disposal Facility's Certification:</b> I Hereby Certify That The Above-Described Wastes Were Delivered To This Facility.				
	<b>Authorized Signature:</b> 		<b>Unit No:</b> 1	<b>Date:</b> 08-08-2023	<b>Time:</b> 10:53 AM

LEA LAND, LLC

1300 WEST MAIN STREET • OKLAHOMA CITY, OK 73106 • PHONE (405) 236-4257

**LEA LAND, LLC SURFACE WASTE LANDFILL**

MILE MARKER #64 US HWY 62/180 • 30 MILES EAST OF CARLSBAD, NM • PHONE (575) 887-4048

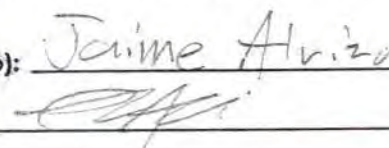
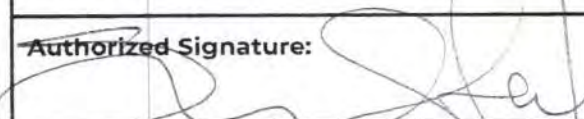
NON-HAZARDOUS WASTE MANIFEST		No. 194189	Trailer No. TRINITY 037		
<b>GENERATOR</b>	<b>Company Name:</b> Occidental Permian  <b>Phone:</b> (575) 441-7189		<b>Address:</b> 1502 W. Commerce Dr. Carlsbad, NM 88220		<b>Disposal Date:</b> 08-08-2023 10:56 AM
	<b>Name Or Description Of Waste Shipped:</b>  <input checked="" type="checkbox"/> RCRA Exempt <input type="checkbox"/> RCRA Non-Exempt				
	<b>Weight (lbs):</b> 40900, 41220				
	<b>Lease/Job Name:</b> CEDAR CANYON 28 4 CTB				
	<b>Generator's Representative:</b> Wade Ditrich				
<b>TRANSPORTER</b>	<b>Name:</b> Trinity Oilfield Services				
	<b>Emergency Contact:</b> Josh Holcomb				
	<b>Emergency Contact Phone:</b> (575) 441-1559				
	<b>Transporter: Acknowledgment of Delivery of Material</b>  <b>Printed/Typed Name (Impreso/Mecanografico):</b> Jaime Alvarado <b>Signature (Firma):</b> X  <b>Date:</b> 08-08-2023 10:56 AM				
<b>DISPOSAL FACILITY</b>	<b>Lea Land, LLC</b>	<b>Mile Marker 64, U.S. Hwy 62/180, 30 Miles East Of Carlsbad, NM</b>		<b>(575) 887-4048</b>	
	<b>Permit No:</b> NM-1-0035-New Mexico	<b>Comments:</b>			
	<b>Disposal Facility's Certification:</b> I Hereby Certify That The Above-Described Wastes Were Delivered To This Facility.				
	<b>Authorized Signature:</b> 	<b>Unit No:</b> 1	<b>Date:</b> 08-08-2023	<b>Time:</b> 10:56 AM	

LEA LAND, LLC

1300 WEST MAIN STREET • OKLAHOMA CITY, OK 73106 • PHONE (405) 236-4257



**LEA LAND, LLC SURFACE WASTE LANDFILL**

MILE MARKER #64 US HWY 62/180 • 30 MILES EAST OF CARLSBAD, NM • PHONE (575) 887-4048

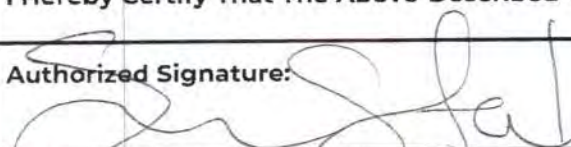
<b>NON-HAZARDOUS WASTE MANIFEST</b>		<b>No.</b> 194190	<b>Trailer No.</b> TRINITY 034		
<b>GENERATOR</b>	<b>Company Name:</b> Occidental Permian		<b>Address:</b> 1502 W. Commerce Dr. Carlsbad, NM 88220		<b>Disposal Date:</b> 08-08-2023 10:57 AM
	<b>Phone:</b> (575) 441-7189				
	<b>Name Or Description Of Waste Shipped:</b> <input checked="" type="checkbox"/> RCRA Exempt <input type="checkbox"/> RCRA Non-Exempt				
	<b>Weight (lbs):</b> 50320, 49680				
	<b>Lease/Job Name:</b> CEDAR CANYON 28 4 CTB				
<b>Generator's Representative:</b> Wade Ditrich					
<b>TRANSPORTER</b>	<b>Name:</b> Trinity Oilfield Services				
	<b>Emergency Contact:</b> Josh Holcomb				
	<b>Emergency Contact Phone:</b> (575) 441-1559				
	<b>Transporter: Acknowledgment of Delivery of Material</b> <b>Printed/Typed Name (Impreso/Mecanografico):</b> April Real <b>Signature (Firma):</b> X  <b>Date:</b> 08-08-2023 10:57 AM				
<b>DISPOSAL FACILITY</b>	<b>Lea Land, LLC</b>	<b>Mile Marker 64, U.S. Hwy 62/180, 30 Miles East Of Carlsbad, NM</b>		<b>(575) 887-4048</b>	
	<b>Permit No:</b> NM-1-0035-New Mexico	<b>Comments:</b>			
	<b>Disposal Facility's Certification:</b> I Hereby Certify That The Above-Described Wastes Were Delivered To This Facility.				
	<b>Authorized Signature:</b> 	<b>Unit No:</b> 1	<b>Date:</b> 08-08-2023	<b>Time:</b> 10:57 AM	

LEA LAND, LLC  
1300 WEST MAIN STREET • OKLAHOMA CITY, OK 73106 • PHONE (405) 236-4257

**LEA LAND, LLC SURFACE WASTE LANDFILL**

MILE MARKER #64 US HWY 62/180 • 30 MILES EAST OF CARLSBAD, NM • PHONE (575) 887-4048

NON-HAZARDOUS WASTE MANIFEST		No. 194191	Trailer No. TRINITY 038	
<b>GENERATOR</b>	<b>Company Name:</b> Occidental Permian  <b>Phone:</b> (575) 441-7189		<b>Address:</b> 1502 W. Commerce Dr. Carlsbad, NM 88220  <b>Disposal Date:</b> 08-08-2023 11:00 AM	
	<b>Name Or Description Of Waste Shipped:</b> <input checked="" type="checkbox"/> RCRA Exempt <input type="checkbox"/> RCRA Non-Exempt			
	<b>Weight (lbs):</b> 50520, 49760			
	<b>Lease/Job Name:</b> CEDAR CANYON 28 4 CTB			
	<b>Generator's Representative:</b> Wade Ditrich			
<b>TRANSPORTER</b>	<b>Name:</b> Trinity Oilfield Services			
	<b>Emergency Contact:</b> Josh Holcomb			
	<b>Emergency Contact Phone:</b> (575) 441-1559			
	<b>Transporter: Acknowledgment of Delivery of Material</b> <b>Printed/Typed Name (Impreso/Mecanografico):</b> Hugo Olivera <b>Signature (Firma):</b> X <i>Hugo I Olivera</i> <b>Date:</b> 08-08-2023 11:00 AM			
<b>DISPOSAL FACILITY</b>	<b>Lea Land, LLC</b>		<b>Mile Marker 64, U.S. Hwy 62/180, 30 Miles East Of Carlsbad, NM</b> <b>(575) 887-4048</b>	
	<b>Permit No:</b> NM-1-0035-New Mexico		<b>Comments:</b>	
	<b>Disposal Facility's Certification:</b> I Hereby Certify That The Above-Described Wastes Were Delivered To This Facility.			
	<b>Authorized Signature:</b> <i>[Signature]</i>		<b>Unit No:</b> 1	<b>Date:</b> 08-08-2023

LEA LAND, LLC  
1300 WEST MAIN STREET • OKLAHOMA CITY, OK 73106 • PHONE (405) 236-4257





# LEA LAND, LLC SURFACE WASTE LANDFILL

MILE MARKER #64 US HWY 62/180 • 30 MILES EAST OF CARLSBAD, NM • PHONE (575) 887-4048

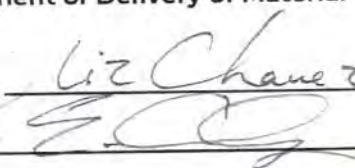
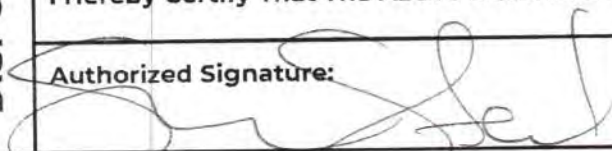
<b>NON-HAZARDOUS WASTE MANIFEST</b>		<b>No.</b> 194192	<b>Trailer No.</b> TRINITY 220	
<b>GENERATOR</b>	<b>Company Name:</b> Occidental Permian		<b>Address:</b> 1502 W. Commerce Dr. Carlsbad, NM 88220	
	<b>Phone:</b> (575) 441-7189		<b>Disposal Date:</b> 08-08-2023 11:02 AM	
	<b>Name Or Description Of Waste Shipped:</b> <input checked="" type="checkbox"/> RCRA Exempt <input type="checkbox"/> RCRA Non-Exempt			
	<b>Weight (lbs):</b> 48940			
	<b>Lease/Job Name:</b> CEDAR CANYON 28 4 CTB			
<b>Generator's Representative:</b> Wade Ditrich				
<b>TRANSPORTER</b>	<b>Name:</b> Trinity Oilfield Services			
	<b>Emergency Contact:</b> Josh Holcomb			
	<b>Emergency Contact Phone:</b> (575) 441-1559			
	<b>Transporter: Acknowledgment of Delivery of Material</b> <b>Printed/Typed Name (Impreso/Mecanografico):</b> Liz Chavez <b>Signature (Firma):</b> X  <b>Date:</b> 08-08-2023 11:02 AM			
<b>DISPOSAL FACILITY</b>	<b>Lea Land, LLC</b>	<b>Mile Marker 64, U.S. Hwy 62/180, 30 Miles East Of Carlsbad, NM</b>		<b>(575) 887-4048</b>
	<b>Permit No:</b> NM-1-0035-New Mexico	<b>Comments:</b>		
	<b>Disposal Facility's Certification:</b> I Hereby Certify That The Above-Described Wastes Were Delivered To This Facility.			
	<b>Authorized Signature:</b> 	<b>Unit No:</b> 1	<b>Date:</b> 08-08-2023	<b>Time:</b> 11:02 AM

LEA LAND, LLC  
1300 WEST MAIN STREET • OKLAHOMA CITY, OK 73106 • PHONE (405) 236-4257

**LEA LAND, LLC SURFACE WASTE LANDFILL**

MILE MARKER #64 US HWY 62/180 • 30 MILES EAST OF CARLSBAD, NM • PHONE (575) 887-4048

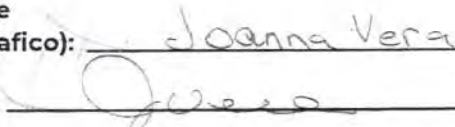
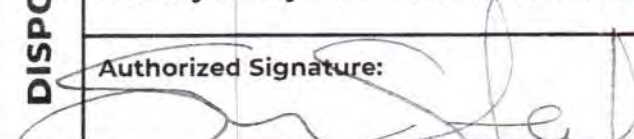
<b>NON-HAZARDOUS WASTE MANIFEST</b>		<b>No.</b> 194193	<b>Trailer No.</b> TRINITY 228		
<b>GENERATOR</b>	<b>Company Name:</b> Occidental Permian  <b>Phone:</b> (575) 441-7189		<b>Address:</b> 1502 W. Commerce Dr. Carlsbad, NM 88220		<b>Disposal Date:</b> 08-08-2023 11:05 AM
	<b>Name Or Description Of Waste Shipped:</b>  <input checked="" type="checkbox"/> RCRA Exempt <input type="checkbox"/> RCRA Non-Exempt				
	<b>Weight (lbs):</b> 45840, 46240				
	<b>Lease/Job Name:</b> CEDAR CANYON 28 4 CTB				
	<b>Generator's Representative:</b> Wade Ditrich				
<b>TRANSPORTER</b>	<b>Name:</b> Trinity Oilfield Services				
	<b>Emergency Contact:</b> Josh Holcomb				
	<b>Emergency Contact Phone:</b> (575) 441-1559				
	<b>Transporter: Acknowledgment of Delivery of Material</b>  <b>Printed/Typed Name (Impreso/Mecanografico):</b> Joanna Vera <b>Signature (Firma):</b> X  <b>Date:</b> 08-08-2023 11:05 AM				
<b>DISPOSAL FACILITY</b>	<b>Lea Land, LLC</b>		<b>Mile Marker 64, U.S. Hwy 62/180, 30 Miles East Of Carlsbad, NM</b>		<b>(575) 887-4048</b>
	<b>Permit No:</b> NM-1-0035-New Mexico		<b>Comments:</b>		
	<b>Disposal Facility's Certification:</b> I Hereby Certify That The Above-Described Wastes Were Delivered To This Facility.				
	<b>Authorized Signature:</b> 		<b>Unit No:</b> 1	<b>Date</b> 08-08-2023	<b>Time</b> 11:05 AM

LEA LAND, LLC

1300 WEST MAIN STREET • OKLAHOMA CITY, OK 73106 • PHONE (405) 236-4257



**LEA LAND, LLC SURFACE WASTE LANDFILL**

MILE MARKER #64 US HWY 62/180 • 30 MILES EAST OF CARLSBAD, NM • PHONE (575) 887-4048

<b>NON-HAZARDOUS WASTE MANIFEST</b>		<b>No.</b> 194242	<b>Trailer No.</b> TRINITY 038		
<b>GENERATOR</b>	<b>Company Name:</b> Occidental Permian		<b>Address:</b> 1502 W. Commerce Dr. Carlsbad, NM 88220		<b>Disposal Date:</b> 08-09-2023 10:30 AM
	<b>Phone:</b> (575) 441-7189				
	<b>Name Or Description Of Waste Shipped:</b>				
	<input checked="" type="checkbox"/> RCRA Exempt <input type="checkbox"/> RCRA Non-Exempt				
	<b>Weight (lbs):</b> 44540, 58040				
<b>TRANSPORTER</b>	<b>Lease/Job Name:</b> CEDAR CANYON 28 4 CTB				
	<b>Generator's Representative:</b> Wade Ditrich				
	<b>Name:</b> Trinity Oilfield Services				
	<b>Emergency Contact:</b> Josh Holcomb				
	<b>Emergency Contact Phone:</b> (575) 441-1559				
<b>DISPOSAL FACILITY</b>	<b>Transporter: Acknowledgment of Delivery of Material</b>				
	<b>Printed/Typed Name (Impreso/Mecanografico):</b> <u>Hugo Olivarez</u>				
	<b>Signature (Firma):</b> X <u>Hugo Olivarez</u> <b>Date:</b> 08-09-2023 10:30 AM				
	<b>Lea Land, LLC</b>		<b>Mile Marker 64, U.S. Hwy 62/180, 30 Miles East Of Carlsbad, NM</b>		<b>(575) 887-4048</b>
	<b>Permit No:</b> NM-1-0035-New Mexico		<b>Comments:</b>		
<b>Disposal Facility's Certification:</b> I Hereby Certify That The Above-Described Wastes Were Delivered To This Facility.					
<b>Authorized Signature:</b> 		<b>Unit No:</b> 1	<b>Date:</b> 08-09-2023	<b>Time:</b> 10:30 AM	

LEA LAND, LLC  
1300 WEST MAIN STREET • OKLAHOMA CITY, OK 73106 • PHONE (405) 236-4257

**LEA LAND, LLC SURFACE WASTE LANDFILL**

MILE MARKER #64 US HWY 62/180 • 30 MILES EAST OF CARLSBAD, NM • PHONE (575) 887-4048

NON-HAZARDOUS WASTE MANIFEST		No. 194243	Trailer No. TRINITY 233		
<b>GENERATOR</b>	<b>Company Name:</b> Occidental Permian		<b>Address:</b> 1502 W. Commerce Dr. Carlsbad, NM 88220		<b>Disposal Date:</b> 08-09-2023 10:34 AM
	<b>Phone:</b> (575) 441-7189				
	<b>Name Or Description Of Waste Shipped:</b>				
	<input checked="" type="checkbox"/> RCRA Exempt <input type="checkbox"/> RCRA Non-Exempt				
	<b>Weight (lbs):</b> 45940, 44980				
<b>TRANSPORTER</b>	<b>Lease/Job Name:</b> CEDAR CANYON 28 4 CTB				
	<b>Generator's Representative:</b> Wade Ditrich				
	<b>Name:</b> Trinity Oilfield Services				
	<b>Emergency Contact:</b> Josh Holcomb				
	<b>Emergency Contact Phone:</b> (575) 441-1559				
<b>DISPOSAL FACILITY</b>	<b>Transporter: Acknowledgment of Delivery of Material</b>				
	<b>Printed/Typed Name (Impreso/Mecanografico):</b> <u>YANILKA ALCORZ</u>				
	<b>Signature (Firma):</b> X <u>[Signature]</u> <b>Date:</b> 08-09-2023 10:34 AM				
	<b>Lea Land, LLC</b>		<b>Mile Marker 64, U.S. Hwy 62/180, 30 Miles East Of Carlsbad, NM</b>		<b>(575) 887-4048</b>
	<b>Permit No:</b> NM-1-0035-New Mexico		<b>Comments:</b>		
<b>DISPOSAL FACILITY</b>	<b>Disposal Facility's Certification:</b> I Hereby Certify That The Above-Described Wastes Were Delivered To This Facility.				
	<b>Authorized Signature:</b> <u>[Signature]</u>		<b>Unit No:</b> 1	<b>Date:</b> 08-09-2023	<b>Time:</b> 10:34 AM

LEA LAND, LLC  
1300 WEST MAIN STREET • OKLAHOMA CITY, OK 73106 • PHONE (405) 236-4257



**LEA LAND, LLC SURFACE WASTE LANDFILL**

MILE MARKER #64 US HWY 62/180 • 30 MILES EAST OF CARLSBAD, NM • PHONE (575) 887-4048

<b>NON-HAZARDOUS WASTE MANIFEST</b>		<b>No.</b> 194245	<b>Trailer No.</b> TRINITY 036		
<b>GENERATOR</b>	<b>Company Name:</b> Occidental Permian		<b>Address:</b> 1502 W. Commerce Dr. Carlsbad, NM 88220		<b>Disposal Date:</b> 08-09-2023 10:57 AM
	<b>Phone:</b> (575) 441-7189				
	<b>Name Or Description Of Waste Shipped:</b>				
	<input checked="" type="checkbox"/> RCRA Exempt <input type="checkbox"/> RCRA Non-Exempt				
	<b>Weight (lbs):</b> 52520, 51260				
<b>TRANSPORTER</b>	<b>Lease/Job Name:</b> CEDAR CANYON 28 4 CTB				
	<b>Generator's Representative:</b> Wade Ditrich				
	<b>Name:</b> Trinity Oilfield Services				
	<b>Emergency Contact:</b> Josh Holcomb				
	<b>Emergency Contact Phone:</b> (575) 441-1559				
<b>DISPOSAL FACILITY</b>	<b>Transporter: Acknowledgment of Delivery of Material</b>				
	<b>Printed/Typed Name (Impreso/Mecanografico):</b> <u>Joanna Vera</u>				
	<b>Signature (Firma):</b> X <u>Joanna Vera</u> <b>Date:</b> 08-09-2023 10:57 AM				
	<b>Lea Land, LLC</b>		<b>Mile Marker 64, U.S. Hwy 62/180, 30 Miles East Of Carlsbad, NM</b>		<b>(575) 887-4048</b>
	<b>Permit No:</b> NM-1-0035-New Mexico		<b>Comments:</b>		
<b>DISPOSAL FACILITY</b>	<b>Disposal Facility's Certification:</b> I Hereby Certify That The Above-Described Wastes Were Delivered To This Facility.				
	<b>Authorized Signature:</b> 		<b>Unit No:</b> 1	<b>Date:</b> 08-09-2023	<b>Time:</b> 10:57 AM

LEA LAND, LLC

1300 WEST MAIN STREET • OKLAHOMA CITY, OK 73106 • PHONE (405) 236-4257

**LEA LAND, LLC SURFACE WASTE LANDFILL**

MILE MARKER #64 US HWY 62/180 • 30 MILES EAST OF CARLSBAD, NM • PHONE (575) 887-4048

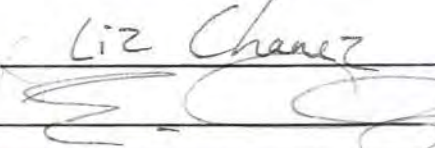
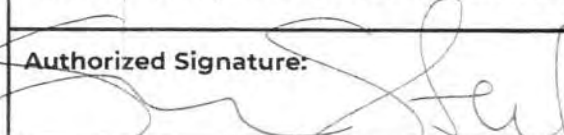
NON-HAZARDOUS WASTE MANIFEST		No. 194251	Trailer No. TRINITY 220		
<b>GENERATOR</b>	<b>Company Name:</b> Occidental Permian  <b>Phone:</b> (575) 441-7189		<b>Address:</b> 1502 W. Commerce Dr. Carlsbad, NM 88220		<b>Disposal Date:</b> 08-09-2023 02:03 PM
	<b>Name Or Description Of Waste Shipped:</b> <input checked="" type="checkbox"/> RCRA Exempt <input type="checkbox"/> RCRA Non-Exempt				
	<b>Weight (lbs):</b> 41180				
	<b>Lease/Job Name:</b> CEDAR CANYON 28 4 CTB				
	<b>Generator's Representative:</b> Wade Ditrich				
<b>TRANSPORTER</b>	<b>Name:</b> Trinity Oilfield Services <b>Emergency Contact:</b> Josh Holcomb <b>Emergency Contact Phone:</b> (575) 441-1559				
	<b>Transporter: Acknowledgment of Delivery of Material</b> <b>Printed/Typed Name (Impreso/Mecanografico):</b> Liz Chavez <b>Signature (Firma):</b> X  <b>Date:</b> 08-09-2023 02:03 PM				
<b>DISPOSAL FACILITY</b>	<b>Lea Land, LLC</b>	<b>Mile Marker 64, U.S. Hwy 62/180, 30 Miles East Of Carlsbad, NM</b>		<b>(575) 887-4048</b>	
	<b>Permit No:</b> NM-1-0035-New Mexico	<b>Comments:</b>			
	<b>Disposal Facility's Certification:</b> I Hereby Certify That The Above-Described Wastes Were Delivered To This Facility.				
	<b>Authorized Signature:</b> 	<b>Unit No:</b> 1	<b>Date:</b> 08-09-2023	<b>Time:</b> 02:03 PM	



LEA LAND, LLC  
1300 WEST MAIN STREET • OKLAHOMA CITY, OK 73106 • PHONE (405) 236-4257



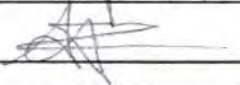

# LEA LAND, LLC SURFACE WASTE LANDFILL

MILE MARKER #64 US HWY 62/180 • 30 MILES EAST OF CARLSBAD, NM • PHONE (575) 887-4048

<b>NON-HAZARDOUS WASTE MANIFEST</b>		<b>No.</b> 194252	<b>Trailer No.</b> TRINITY 034	
<b>GENERATOR</b>	<b>Company Name:</b> Occidental Permian		<b>Address:</b> 1502 W. Commerce Dr. Carlsbad, NM 88220	
	<b>Phone:</b> (575) 441-7189		<b>Disposal Date:</b> 08-09-2023 02:06 PM	
	<b>Name Or Description Of Waste Shipped:</b> <input checked="" type="checkbox"/> RCRA Exempt <input type="checkbox"/> RCRA Non-Exempt			
	<b>Weight (lbs):</b> 45660			
	<b>Lease/Job Name:</b> CEDAR CANYON 28 4 CTB			
<b>Generator's Representative:</b> Wade Ditrach				
<b>TRANSPORTER</b>	<b>Name:</b> Trinity Oilfield Services			
	<b>Emergency Contact:</b> Josh Holcomb			
	<b>Emergency Contact Phone:</b> (575) 441-1559			
	<b>Transporter: Acknowledgment of Delivery of Material</b>  <b>Printed/Typed Name (Impreso/Mecanografico):</b> April Real <b>Signature (Firma):</b> X  <b>Date:</b> 08-09-2023 02:06 PM			
<b>DISPOSAL FACILITY</b>	<b>Lea Land, LLC</b>	<b>Mile Marker 64, U.S. Hwy 62/180, 30 Miles East Of Carlsbad, NM</b>		<b>(575) 887-4048</b>
	<b>Permit No:</b> NM-1-0035-New Mexico	<b>Comments:</b>		
	<b>Disposal Facility's Certification:</b> I Hereby Certify That The Above-Described Wastes Were Delivered To This Facility.			
	<b>Authorized Signature:</b> 	<b>Unit No:</b> 1	<b>Date:</b> 08-09-2023	<b>Time:</b> 02:06 PM

LEA LAND, LLC  
1300 WEST MAIN STREET • OKLAHOMA CITY, OK 73106 • PHONE (405) 236-4257



# LEA LAND, LLC SURFACE WASTE LANDFILL

MILE MARKER #64 US HWY 62/180 • 30 MILES EAST OF CARLSBAD, NM • PHONE (575) 887-4048

<b>NON-HAZARDOUS WASTE MANIFEST</b>		<b>No.</b> 194303	<b>Trailer No.</b> TRINITY 220	
<b>GENERATOR</b>	<b>Company Name:</b> Occidental Permian		<b>Address:</b> 1502 W. Commerce Dr. Carlsbad, NM 88220	
	<b>Phone:</b> (575) 441-7189		<b>Disposal Date:</b> 08-10-2023 09:54 AM	
	<b>Name Or Description Of Waste Shipped:</b>			
	<input checked="" type="checkbox"/> RCRA Exempt <input type="checkbox"/> RCRA Non-Exempt			
	<b>Weight (lbs):</b> 40320, 51720			
<b>TRANSPORTER</b>	<b>Lease/Job Name:</b> CEDAR CANYON 28 4 CTB			
	<b>Generator's Representative:</b> Wade Ditrich			
	<b>Name:</b> Trinity Oilfield Services			
	<b>Emergency Contact:</b> Josh Holcomb			
	<b>Emergency Contact Phone:</b> (575) 441-1559			
<b>DISPOSAL FACILITY</b>	<b>Transporter: Acknowledgment of Delivery of Material</b>			
	<b>Printed/Typed Name (Impreso/Mecanografico):</b> <u>Liz Chavez</u>			
	<b>Signature (Firma):</b> <u>[Signature]</u> <b>Date:</b> 08-10-2023 09:54 AM			
	<b>Lea Land, LLC</b>	<b>Mile Marker 64, U.S. Hwy 62/180, 30 Miles East Of Carlsbad, NM</b>		<b>(575) 887-4048</b>
	<b>Permit No:</b> NM-1-0035-New Mexico	<b>Comments:</b>		
<b>Disposal Facility's Certification:</b> I Hereby Certify That The Above-Described Wastes Were Delivered To This Facility.				
<b>Authorized Signature:</b> <u>[Signature]</u>		<b>Unit No:</b> 1	<b>Date:</b> 08-10-2023	<b>Time:</b> 09:54 AM

LEA LAND, LLC  
1300 WEST MAIN STREET • OKLAHOMA CITY, OK 73106 • PHONE (405) 236-4257



**LEA LAND, LLC SURFACE WASTE LANDFILL**

MILE MARKER #64 US HWY 62/180 • 30 MILES EAST OF CARLSBAD, NM • PHONE (575) 887-4048

NON-HAZARDOUS WASTE MANIFEST		No. 194304	Trailer No. TRINITY 038		
<b>GENERATOR</b>	<b>Company Name:</b> Occidental Permian		<b>Address:</b> 1502 W. Commerce Dr. Carlsbad, NM 88220		<b>Disposal Date:</b> 08-10-2023 09:55 AM
	<b>Phone:</b> (575) 441-7189				
	<b>Name Or Description Of Waste Shipped:</b>				
	<input checked="" type="checkbox"/> RCRA Exempt <input type="checkbox"/> RCRA Non-Exempt				
	<b>Weight (lbs):</b> 51880, 50120				
<b>TRANSPORTER</b>	<b>Lease/Job Name:</b> CEDAR CANYON 28 4 CTB				
	<b>Generator's Representative:</b> Wade Ditrich				
	<b>Name:</b> Trinity Oilfield Services				
	<b>Emergency Contact:</b> Josh Holcomb				
	<b>Emergency Contact Phone:</b> (575) 441-1559				
<b>DISPOSAL FACILITY</b>	<b>Transporter: Acknowledgment of Delivery of Material</b>				
	<b>Printed/Typed Name (Impreso/Mecanografico):</b> <u>Hugo Olivera</u>				
	<b>Signature (Firma):</b> X <u>Hugo Olivera</u> <b>Date:</b> 08-10-2023 09:55 AM				
	<b>Lea Land, LLC</b>		<b>Mile Marker 64, U.S. Hwy 62/180, 30 Miles East Of Carlsbad, NM</b>		<b>(575) 887-4048</b>
	<b>Permit No:</b> NM-1-0035-New Mexico		<b>Comments:</b>		
<b>DISPOSAL FACILITY</b>	<b>Disposal Facility's Certification:</b> I Hereby Certify That The Above-Described Wastes Were Delivered To This Facility.				
	<b>Authorized Signature:</b> <u>[Signature]</u>		<b>Unit No:</b> 1	<b>Date:</b> 08-10-2023	<b>Time:</b> 09:55 AM

LEA LAND, LLC  
1300 WEST MAIN STREET • OKLAHOMA CITY, OK 73106 • PHONE (405) 236-4257





**LEA LAND**  
LLC

## LEA LAND, LLC SURFACE WASTE LANDFILL

MILE MARKER #64 US HWY 62/180 • 30 MILES EAST OF CARLSBAD, NM • PHONE (575) 887-4048

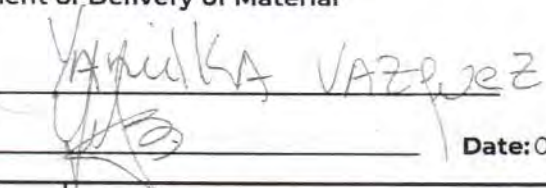
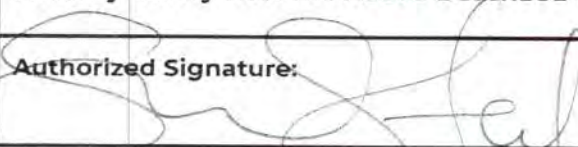
<b>NON-HAZARDOUS WASTE MANIFEST</b>		<b>No.</b> 194305	<b>Trailer No.</b> TRINITY 233	
<b>GENERATOR</b>	<b>Company Name:</b> Occidental Permian		<b>Address:</b> 1502 W. Commerce Dr. Carlsbad, NM 88220	
	<b>Phone:</b> (575) 441-7189		<b>Disposal Date:</b> 08-10-2023 09:58 AM	
	<b>Name Or Description Of Waste Shipped:</b>			
	<input checked="" type="checkbox"/> RCRA Exempt <input type="checkbox"/> RCRA Non-Exempt			
	<b>Weight (lbs):</b> 48200, 49200			
<b>TRANSPORTER</b>	<b>Lease/Job Name:</b> CEDAR CANYON 28 4 CTB			
	<b>Generator's Representative:</b> Wade Ditrch			
	<b>Name:</b> Trinity Oilfield Services			
	<b>Emergency Contact:</b> Josh Holcomb			
	<b>Emergency Contact Phone:</b> (575) 441-1559			
<b>DISPOSAL FACILITY</b>	<b>Transporter: Acknowledgment of Delivery of Material</b>			
	<b>Printed/Typed Name (Impreso/Mecanografico):</b> YANILKA VAZQUEZ			
	<b>Signature (Firma):</b> X  <b>Date:</b> 08-10-2023 09:58 AM			
	<b>Lea Land, LLC</b>		<b>Mile Marker 64, U.S. Hwy 62/180, 30 Miles East Of Carlsbad, NM</b>	
	<b>Permit No:</b> NM-1-0035-New Mexico		<b>(575) 887-4048</b>	
<b>DISPOSAL FACILITY</b>	<b>Comments:</b>			
	<b>Disposal Facility's Certification:</b> I Hereby Certify That The Above-Described Wastes Were Delivered To This Facility.			
	<b>Authorized Signature:</b> 		<b>Unit No:</b> 1	<b>Date:</b> 08-10-2023
			<b>Time:</b> 09:58 AM	

LEA LAND, LLC  
1300 WEST MAIN STREET • OKLAHOMA CITY, OK 73106 • PHONE (405) 236-4257

**LEA LAND, LLC SURFACE WASTE LANDFILL**

MILE MARKER #64 US HWY 62/180 • 30 MILES EAST OF CARLSBAD, NM • PHONE (575) 887-4048

NON-HAZARDOUS WASTE MANIFEST		No. 194310	Trailer No. TRINITY 036		
<b>GENERATOR</b>	<b>Company Name:</b> Occidental Permian		<b>Address:</b> 1502 W. Commerce Dr. Carlsbad, NM 88220		<b>Disposal Date:</b> 08-10-2023 10:33 AM
	<b>Phone:</b> (575) 441-7189				
	<b>Name Or Description Of Waste Shipped:</b>				
	<input checked="" type="checkbox"/> RCRA Exempt <input type="checkbox"/> RCRA Non-Exempt				
	<b>Weight (lbs):</b> 47180, 48960				
<b>TRANSPORTER</b>	<b>Lease/Job Name:</b> CEDAR CANYON 28 4 CTB				
	<b>Generator's Representative:</b> Wade Ditrich				
	<b>Name:</b> Trinity Oilfield Services				
	<b>Emergency Contact:</b> Josh Holcomb				
	<b>Emergency Contact Phone:</b> (575) 441-1559				
<b>DISPOSAL FACILITY</b>	<b>Transporter: Acknowledgment of Delivery of Material</b>				
	<b>Printed/Typed Name (Impreso/Mecanografico):</b> <u>Quera</u>				
	<b>Signature (Firma):</b> X <u>Quera</u> <b>Date:</b> 08-10-2023 10:33 AM				
	<b>Lea Land, LLC</b>		<b>Mile Marker 64, U.S. Hwy 62/180, 30 Miles East Of Carlsbad, NM</b>		<b>(575) 887-4048</b>
	<b>Permit No:</b> NM-1-0035-New Mexico		<b>Comments:</b>		
<b>DISPOSAL FACILITY</b>	<b>Disposal Facility's Certification:</b> I Hereby Certify That The Above-Described Wastes Were Delivered To This Facility.				
	<b>Authorized Signature:</b> <u>[Signature]</u>		<b>Unit No:</b> 1	<b>Date:</b> 08-10-2023	<b>Time:</b> 10:33 AM

LEA LAND, LLC  
1300 WEST MAIN STREET • OKLAHOMA CITY, OK 73106 • PHONE (405) 236-4257



**LEA LAND, LLC SURFACE WASTE LANDFILL**

MILE MARKER #64 US HWY 62/180 • 30 MILES EAST OF CARLSBAD, NM • PHONE (575) 887-4048

NON-HAZARDOUS WASTE MANIFEST		No. 194364	Trailer No. TRINITY 220		
<b>GENERATOR</b>	<b>Company Name:</b> Occidental Permian		<b>Address:</b> 1502 W. Commerce Dr. Carlsbad, NM 88220		<b>Disposal Date:</b> 08-11-2023 10:22 AM
	<b>Phone:</b> (575) 441-7189				
	<b>Name Or Description Of Waste Shipped:</b>				
	<input checked="" type="checkbox"/> RCRA Exempt <input type="checkbox"/> RCRA Non-Exempt				
	<b>Weight (lbs):</b> 53800, 30940				
<b>TRANSPORTER</b>	<b>Lease/Job Name:</b> CEDAR CANYON 28 4 CTB				
	<b>Generator's Representative:</b> Wade Ditrich				
	<b>Name:</b> Trinity Oilfield Services				
	<b>Emergency Contact:</b> Josh Holcomb				
	<b>Emergency Contact Phone:</b> (575) 441-1559				
<b>DISPOSAL FACILITY</b>	<b>Transporter: Acknowledgment of Delivery of Material</b>				
	<b>Printed/Typed Name (Impreso/Mecanografico):</b> <u>Liz Chavez</u>				
	<b>Signature (Firma): X</b> <u>E. Chavez</u> <b>Date:</b> 08-11-2023 10:22 AM				
	<b>Lea Land, LLC</b>		<b>Mile Marker 64, U.S. Hwy 62/180, 30 Miles East Of Carlsbad, NM</b>		<b>(575) 887-4048</b>
	<b>Permit No:</b> NM-1-0035-New Mexico		<b>Comments:</b>		
<b>Disposal Facility's Certification:</b> I Hereby Certify That The Above-Described Wastes Were Delivered To This Facility.					
<b>Authorized Signature:</b> <u>[Signature]</u>		<b>Unit No:</b> 1	<b>Date:</b> 08-11-2023	<b>Time:</b> 10:22 AM	

LEA LAND, LLC  
1300 WEST MAIN STREET • OKLAHOMA CITY, OK 73106 • PHONE (405) 236-4257



# LEA LAND, LLC SURFACE WASTE LANDFILL

MILE MARKER #64 US HWY 62/180 • 30 MILES EAST OF CARLSBAD, NM • PHONE (575) 887-4048

<b>NON-HAZARDOUS WASTE MANIFEST</b>		<b>No.</b> 194365	<b>Trailer No.</b> TRINITY 228	
<b>GENERATOR</b>	<b>Company Name:</b> Occidental Permian		<b>Address:</b> 1502 W. Commerce Dr. Carlsbad, NM 88220	
	<b>Phone:</b> (575) 441-7189		<b>Disposal Date:</b> 08-11-2023 10:25 AM	
	<b>Name Or Description Of Waste Shipped:</b>			
	<input checked="" type="checkbox"/> RCRA Exempt <input type="checkbox"/> RCRA Non-Exempt			
	<b>Weight (lbs):</b> 54400, 23520			
<b>TRANSPORTER</b>	<b>Lease/Job Name:</b> CEDAR CANYON 28 4 CTB			
	<b>Generator's Representative:</b> Wade Ditrich			
	<b>Name:</b> Trinity Oilfield Services			
	<b>Emergency Contact:</b> Josh Holcomb			
	<b>Emergency Contact Phone:</b> (575) 441-1559			
<b>DISPOSAL FACILITY</b>	<b>Transporter: Acknowledgment of Delivery of Material</b>			
	<b>Printed/Typed Name (Impreso/Mecanografico):</b> Debbie Acosta			
	<b>Signature (Firma):</b> X <i>Debbie Acosta</i> <b>Date:</b> 08-11-2023 10:25 AM			
	<b>Lea Land, LLC</b>	<b>Mile Marker 64, U.S. Hwy 62/180, 30 Miles East Of Carlsbad, NM</b>		<b>(575) 887-4048</b>
	<b>Permit No:</b> NM-1-0035-New Mexico	<b>Comments:</b>		
<b>Disposal Facility's Certification:</b> I Hereby Certify That The Above-Described Wastes Were Delivered To This Facility.				
<b>Authorized Signature:</b> <i>[Signature]</i>		<b>Unit No:</b> 1	<b>Date:</b> 08-11-2023	<b>Time:</b> 10:25 AM

LEA LAND, LLC  
1300 WEST MAIN STREET • OKLAHOMA CITY, OK 73106 • PHONE (405) 236-4257



NON-HAZARDOUS WASTE MANIFEST		No. 194367	Trailer No. TRINITY 036		
GENERATOR	<b>Company Name:</b> Occidental Permian  <b>Phone:</b> (575) 441-7189		<b>Address:</b> 1502 W. Commerce Dr. Carlsbad, NM 88220		<b>Disposal Date:</b> 08-11-2023 10:33 AM
	<b>Name Or Description Of Waste Shipped:</b>  <input checked="" type="checkbox"/> RCRA Exempt <input type="checkbox"/> RCRA Non-Exempt				
	<b>Weight (lbs):</b> 53780, 28940				
	<b>Lease/Job Name:</b> CEDAR CANYON 28 4 CTB				
	<b>Generator's Representative:</b> Wade Ditrich				
TRANSPORTER	<b>Name:</b> Trinity Oilfield Services				
	<b>Emergency Contact:</b> Josh Holcomb				
	<b>Emergency Contact Phone:</b> (575) 441-1559				
<b>Transporter: Acknowledgment of Delivery of Material</b>					
<b>Printed/Typed Name (Impreso/Mecanografico):</b> <u>Joanna Vera</u>					
<b>Signature (Firma):</b> X <u>Joanna Vera</u> <b>Date:</b> 08-11-2023 10:33 AM					
DISPOSAL FACILITY	<b>Lea Land, LLC</b>		<b>Mile Marker 64, U.S. Hwy 62/180, 30 Miles East Of Carlsbad, NM</b>		<b>(575) 887-4048</b>
	<b>Permit No:</b> NM-1-0035-New Mexico		<b>Comments:</b>		
	<b>Disposal Facility's Certification:</b> I Hereby Certify That The Above-Described Wastes Were Delivered To This Facility.				
	<b>Authorized Signature:</b> <u>[Signature]</u>		<b>Unit No:</b> 1	<b>Date:</b> 08-11-2023	<b>Time:</b> 10:33 AM

LEA LAND, LLC

1300 WEST MAIN STREET • OKLAHOMA CITY, OK 73106 • PHONE (405) 236-4257



**LEA LAND, LLC SURFACE WASTE LANDFILL**

MILE MARKER #64 US HWY 62/180 • 30 MILES EAST OF CARLSBAD, NM • PHONE (575) 887-4048

NON-HAZARDOUS WASTE MANIFEST		No. 194369	Trailer No. TRINITY 233		
<b>GENERATOR</b>	<b>Company Name:</b> Occidental Permian		<b>Address:</b> 1502 W. Commerce Dr. Carlsbad, NM 88220		<b>Disposal Date:</b> 08-11-2023 10:40 AM
	<b>Phone:</b> (575) 441-7189				
	<b>Name Or Description Of Waste Shipped:</b>				
	<input checked="" type="checkbox"/> RCRA Exempt <input type="checkbox"/> RCRA Non-Exempt				
	<b>Weight (lbs):</b> 49,380, 127,360				
<b>TRANSPORTER</b>	<b>Lease/Job Name:</b> CEDAR CANYON 28 4 CTB				
	<b>Generator's Representative:</b> Wade Ditrich				
	<b>Name:</b> Trinity Oilfield Services				
	<b>Emergency Contact:</b> Josh Holcomb				
	<b>Emergency Contact Phone:</b> (575) 441-1559				
<b>DISPOSAL FACILITY</b>	<b>Transporter: Acknowledgment of Delivery of Material</b>				
	<b>Printed/Typed Name (Impreso/Mecanografico):</b> Yamilka Lazquez				
	<b>Signature (Firma):</b> X <i>[Signature]</i> <b>Date:</b> 08-11-2023 10:40 AM				
	<b>Lea Land, LLC</b>		<b>Mile Marker 64, U.S. Hwy 62/180, 30 Miles East Of Carlsbad, NM</b>		<b>(575) 887-4048</b>
	<b>Permit No:</b> NM-1-0035-New Mexico		<b>Comments:</b>		
<b>DISPOSAL FACILITY</b>	<b>Disposal Facility's Certification:</b> I Hereby Certify That The Above-Described Wastes Were Delivered To This Facility.				
	<b>Authorized Signature:</b> <i>[Signature]</i>		<b>Unit No:</b> 1	<b>Date:</b> 08-11-2023	<b>Time:</b> 10:40 AM

LEA LAND, LLC  
1300 WEST MAIN STREET • OKLAHOMA CITY, OK 73106 • PHONE (405) 236-4257

**LEA LAND, LLC SURFACE WASTE LANDFILL**

MILE MARKER #64 US HWY 62/180 • 30 MILES EAST OF CARLSBAD, NM • PHONE (575) 887-4048

NON-HAZARDOUS WASTE MANIFEST		No. 194371	Trailer No. TRINITY 038		
<b>GENERATOR</b>	<b>Company Name:</b> Occidental Permian		<b>Address:</b> 1502 W. Commerce Dr. Carlsbad, NM 88220		<b>Disposal Date:</b> 08-11-2023 10:47 AM
	<b>Phone:</b> (575) 441-7189				
	<b>Name Or Description Of Waste Shipped:</b>				
	<input checked="" type="checkbox"/> RCRA Exempt <input type="checkbox"/> RCRA Non-Exempt				
	<b>Weight (lbs):</b> 55020, 25080 + 80100				
<b>TRANSPORTER</b>	<b>Lease/Job Name:</b> CEDAR CANYON 28 4 CTB				
	<b>Generator's Representative:</b> Wade Ditrich				
	<b>Name:</b> Trinity Oilfield Services				
	<b>Emergency Contact:</b> Josh Holcomb				
	<b>Emergency Contact Phone:</b> (575) 441-1559				
<b>DISPOSAL FACILITY</b>	<b>Transporter: Acknowledgment of Delivery of Material</b>				
	<b>Printed/Typed Name (Impreso/Mecanografico):</b> <u>Hugo Olivera</u>				
	<b>Signature (Firma):</b> <u>Hugo Olivera</u> <b>Date:</b> 08-11-2023 10:47 AM				
	<b>Lea Land, LLC</b>	<b>Mile Marker 64, U.S. Hwy 62/180, 30 Miles East Of Carlsbad, NM</b>		<b>(575) 887-4048</b>	
	<b>Permit No:</b> NM-1-0035-New Mexico	<b>Comments:</b>			
<b>Disposal Facility's Certification:</b> I Hereby Certify That The Above-Described Wastes Were Delivered To This Facility.					
<b>Authorized Signature:</b> 		<b>Unit No:</b> 1	<b>Date:</b> 08-11-2023	<b>Time:</b> 10:47 AM	

LEA LAND, LLC

1300 WEST MAIN STREET • OKLAHOMA CITY, OK 73106 • PHONE (405) 236-4257



**LEA LAND, LLC SURFACE WASTE LANDFILL**

MILE MARKER #64 US HWY 62/180 • 30 MILES EAST OF CARLSBAD, NM • PHONE (575) 887-4048

NON-HAZARDOUS WASTE MANIFEST		No. 194413	Trailer No. MATEO 8054		
<b>GENERATOR</b>	<b>Company Name:</b> Occidental Permian		<b>Address:</b> 1502 W. Commerce Dr. Carlsbad, NM 88220		<b>Disposal Date:</b> 08-14-2023 10:21 AM
	<b>Phone:</b> (575) 441-7189				
	<b>Name Or Description Of Waste Shipped:</b>				
	<input checked="" type="checkbox"/> RCRA Exempt <input type="checkbox"/> RCRA Non-Exempt				
	<b>Weight (lbs):</b> 44260,49420				
<b>TRANSPORTER</b>	<b>Lease/Job Name:</b> CEDAR CANYON 28 4 CTB				
	<b>Generator's Representative:</b> Wade Ditrich				
	<b>Name:</b> Trinity Oilfield Services				
	<b>Emergency Contact:</b> Josh Holcomb				
	<b>Emergency Contact Phone:</b> (575) 441-1559				
<b>DISPOSAL FACILITY</b>	<b>Transporter: Acknowledgment of Delivery of Material</b>				
	<b>Printed/Typed Name (Impreso/Mecanografico):</b>				
	<b>Signature (Firma):</b> X <i>Jose Dominguez</i> <b>Date:</b> 08-14-2023 10:21 AM				
	<b>Lea Land, LLC</b>		<b>Mile Marker 64, U.S. Hwy 62/180, 30 Miles East Of Carlsbad, NM</b>		<b>(575) 887-4048</b>
	<b>Permit No:</b> NM-1-0035-New Mexico		<b>Comments:</b>		
<b>DISPOSAL FACILITY</b>	<b>Disposal Facility's Certification:</b> I Hereby Certify That The Above-Described Wastes Were Delivered To This Facility.				
	<b>Authorized Signature:</b> <i>[Signature]</i>		<b>Unit No:</b> 1	<b>Date:</b> 08-14-2023	<b>Time:</b> 10:21 AM

LEA LAND, LLC

1300 WEST MAIN STREET • OKLAHOMA CITY, OK 73106 • PHONE (405) 236-4257

**LEA LAND, LLC SURFACE WASTE LANDFILL**

MILE MARKER #64 US HWY 62/180 • 30 MILES EAST OF CARLSBAD, NM • PHONE (575) 887-4048

NON-HAZARDOUS WASTE MANIFEST		No. 194415	Trailer No. TRINITY 228		
<b>GENERATOR</b>	<b>Company Name:</b> Occidental Permian		<b>Address:</b> 1502 W. Commerce Dr. Carlsbad, NM 88220		<b>Disposal Date:</b> 08-14-2023 10:42 AM
	<b>Phone:</b> (575) 441-7189				
	<b>Name Or Description Of Waste Shipped:</b>				
	<input checked="" type="checkbox"/> RCRA Exempt <input type="checkbox"/> RCRA Non-Exempt				
	<b>Weight (lbs):</b> 44380, 45200				
<b>TRANSPORTER</b>	<b>Lease/Job Name:</b> CEDAR CANYON 28 4 CTB				
	<b>Generator's Representative:</b> Wade Ditrich				
	<b>Name:</b> Trinity Oilfield Services				
	<b>Emergency Contact:</b> Josh Holcomb				
	<b>Emergency Contact Phone:</b> (575) 441-1559				
<b>DISPOSAL FACILITY</b>	<b>Transporter: Acknowledgment of Delivery of Material</b>				
	<b>Printed/Typed Name (Impreso/Mecanografico):</b> Debbie Acosta				
	<b>Signature (Firma):</b> X <i>Debbie Acosta</i> <b>Date:</b> 08-14-2023 10:42 AM				
	<b>Lea Land, LLC</b>		<b>Mile Marker 64, U.S. Hwy 62/180, 30 Miles East Of Carlsbad, NM</b>		<b>(575) 887-4048</b>
	<b>Permit No:</b> NM-1-0035-New Mexico		<b>Comments:</b>		
<b>DISPOSAL FACILITY</b>	<b>Disposal Facility's Certification:</b> I Hereby Certify That The Above-Described Wastes Were Delivered To This Facility.				
	<b>Authorized Signature:</b> <i>[Signature]</i>		<b>Unit No:</b> 1	<b>Date:</b> 08-14-2023	<b>Time:</b> 10:42 AM

LEA LAND, LLC  
1300 WEST MAIN STREET • OKLAHOMA CITY, OK 73106 • PHONE (405) 236-4257



**LEA LAND**  
LLC**LEA LAND, LLC SURFACE WASTE LANDFILL**

MILE MARKER #64 US HWY 62/180 • 30 MILES EAST OF CARLSBAD, NM • PHONE (575) 887-4048

NON-HAZARDOUS WASTE MANIFEST		No. 194416	Trailer No. TRINITY 037
<b>GENERATOR</b>	<b>Company Name:</b> Occidental Permian		<b>Address:</b> 1502 W. Commerce Dr. Carlsbad, NM 88220
	<b>Phone:</b> (575) 441-7189		<b>Disposal Date:</b> 08-14-2023 10:44 AM
	<b>Name Or Description Of Waste Shipped:</b> <input checked="" type="checkbox"/> RCRA Exempt <input type="checkbox"/> RCRA Non-Exempt		
	<b>Weight (lbs):</b> 46120, 47240		
	<b>Lease/Job Name:</b> CEDAR CANYON 28 4 CTB		
<b>TRANSPORTER</b>	<b>Generator's Representative:</b> Wade Ditrich		
	<b>Name:</b> Trinity Oilfield Services		
	<b>Emergency Contact:</b> Josh Holcomb		
	<b>Emergency Contact Phone:</b> (575) 441-1559		
	<b>Transporter: Acknowledgment of Delivery of Material</b> <b>Printed/Typed Name (Impreso/Mecanografico):</b> YANILKA VAZ PEREZ <b>Signature (Firma):</b> X <i>[Signature]</i> <b>Date:</b> 08-14-2023 10:44 AM		
<b>DISPOSAL FACILITY</b>	<b>Lea Land, LLC</b>	<b>Mile Marker 64, U.S. Hwy 62/180, 30 Miles East Of Carlsbad, NM</b>	
	<b>Permit No:</b> NM-1-0035-New Mexico	<b>Comments:</b>	
	<b>Disposal Facility's Certification:</b> I Hereby Certify That The Above-Described Wastes Were Delivered To This Facility.		
	<b>Authorized Signature:</b> <i>[Signature]</i>	<b>Unit No:</b> 1	<b>Date:</b> 08-14-2023

LEA LAND, LLC

1300 WEST MAIN STREET • OKLAHOMA CITY, OK 73106 • PHONE (405) 236-4257



**LEA LAND, LLC SURFACE WASTE LANDFILL**

MILE MARKER #64 US HWY 62/180 • 30 MILES EAST OF CARLSBAD, NM • PHONE (575) 887-4048

NON-HAZARDOUS WASTE MANIFEST		No. 194421	Trailer No. TRINITY 034		
<b>GENERATOR</b>	<b>Company Name:</b> Occidental Permian		<b>Address:</b> 1502 W. Commerce Dr. Carlsbad, NM 88220		<b>Disposal Date:</b> 08-14-2023 10:59 AM
	<b>Phone:</b> (575) 441-7189				
	<b>Name Or Description Of Waste Shipped:</b>				
	<input checked="" type="checkbox"/> RCRA Exempt <input type="checkbox"/> RCRA Non-Exempt				
	<b>Weight (lbs):</b> 45140, 46180				
	<b>Lease/Job Name:</b> CEDAR CANYON 28 4 CTB				
<b>TRANSPORTER</b>	<b>Generator's Representative:</b> Wade Ditrich				
	<b>Name:</b> Trinity Oilfield Services				
	<b>Emergency Contact:</b> Josh Holcomb				
	<b>Emergency Contact Phone:</b> (575) 441-1559				
	<b>Transporter: Acknowledgment of Delivery of Material</b>				
<b>DISPOSAL FACILITY</b>	<b>Printed/Typed Name (Impreso/Mecanografico):</b> Hugo Alvarez				
	<b>Signature (Firma):</b> X <i>Hugo Alvarez</i> <b>Date:</b> 08-14-2023 10:59 AM				
	<b>Lea Land, LLC</b>		<b>Mile Marker 64, U.S. Hwy 62/180, 30 Miles East Of Carlsbad, NM</b>		<b>(575) 887-4048</b>
	<b>Permit No:</b> NM-1-0035-New Mexico		<b>Comments:</b>		
	<b>Disposal Facility's Certification:</b> I Hereby Certify That The Above-Described Wastes Were Delivered To This Facility.				
<b>DISPOSAL FACILITY</b>	<b>Authorized Signature:</b> <i>[Signature]</i>		<b>Unit No:</b> 1	<b>Date:</b> 08-14-2023	<b>Time:</b> 10:59 AM

LEA LAND, LLC  
1300 WEST MAIN STREET • OKLAHOMA CITY, OK 73106 • PHONE (405) 236-4257



# LEA LAND, LLC SURFACE WASTE LANDFILL

MILE MARKER #64 US HWY 62/180 • 30 MILES EAST OF CARLSBAD, NM • PHONE (575) 887-4048

<b>NON-HAZARDOUS WASTE MANIFEST</b>		<b>No.</b> 194422	<b>Trailer No.</b> TRINITY 036	
<b>GENERATOR</b>	<b>Company Name:</b> Occidental Permian		<b>Address:</b> 1502 W. Commerce Dr. Carlsbad, NM 88220	
	<b>Phone:</b> (575) 441-7189		<b>Disposal Date:</b> 08-14-2023 11:03 AM	
	<b>Name Or Description Of Waste Shipped:</b>			
	<input checked="" type="checkbox"/> RCRA Exempt <input type="checkbox"/> RCRA Non-Exempt			
	<b>Weight (lbs):</b> 45040, 46240 TW			
<b>TRANSPORTER</b>	<b>Lease/Job Name:</b> CEDAR CANYON 28 4 CTB			
	<b>Generator's Representative:</b> Wade Ditrch			
	<b>Name:</b> Trinity Oilfield Services			
	<b>Emergency Contact:</b> Josh Holcomb			
	<b>Emergency Contact Phone:</b> (575) 441-1559			
<b>DISPOSAL FACILITY</b>	<b>Transporter: Acknowledgment of Delivery of Material</b>			
	<b>Printed/Typed Name (Impreso/Mecanografico):</b> Joanna Vera			
	<b>Signature (Firma):</b> X		<b>Date:</b> 08-14-2023 11:03 AM	
	<b>Lea Land, LLC</b>		<b>Mile Marker 64, U.S. Hwy 62/180, 30 Miles East Of Carlsbad, NM</b>	
	<b>Permit No:</b> NM-1-0035-New Mexico		<b>Comments:</b>	
<b>DISPOSAL FACILITY</b>	<b>Disposal Facility's Certification:</b> I Hereby Certify That The Above-Described Wastes Were Delivered To This Facility.			
	<b>Authorized Signature:</b>		<b>Unit No:</b> 1	<b>Date:</b> 08-14-2023
			<b>Time:</b> 11:03 AM	

LEA LAND, LLC  
1300 WEST MAIN STREET • OKLAHOMA CITY, OK 73106 • PHONE (405) 236-4257





**LEA LAND**  
LLC

## LEA LAND, LLC SURFACE WASTE LANDFILL

MILE MARKER #64 US HWY 62/180 • 30 MILES EAST OF CARLSBAD, NM • PHONE (575) 887-4048

<b>NON-HAZARDOUS WASTE MANIFEST</b>		<b>No.</b> 194437	<b>Trailer No.</b> TRINITY 207	
<b>GENERATOR</b>	<b>Company Name:</b> Occidental Permian		<b>Address:</b> 1502 W. Commerce Dr. Carlsbad, NM 88220	
	<b>Phone:</b> (575) 441-7189		<b>Disposal Date:</b> 08-14-2023 02:44 PM	
	<b>Name Or Description Of Waste Shipped:</b>			
	<input checked="" type="checkbox"/> RCRA Exempt <input type="checkbox"/> RCRA Non-Exempt			
	<b>Weight (lbs):</b> 25760			
<b>TRANSPORTER</b>	<b>Lease/Job Name:</b> CEDAR CANYON 28 4 CTB			
	<b>Generator's Representative:</b> Wade Ditrich			
	<b>Name:</b> Trinity Oilfield Services			
	<b>Emergency Contact:</b> Josh Holcomb			
	<b>Emergency Contact Phone:</b> (575) 441-1559			
<b>DISPOSAL FACILITY</b>	<b>Transporter: Acknowledgment of Delivery of Material</b>			
	<b>Printed/Typed Name (Impreso/Mecanografico):</b> <u>Guadalupe Yanez</u>			
	<b>Signature (Firma):</b> X <u>Guadalupe Yanez</u> <b>Date:</b> 08-14-2023 02:44 PM			
	<b>Lea Land, LLC</b>		<b>Mile Marker 64, U.S. Hwy 62/180, 30 Miles East Of Carlsbad, NM</b>	
	<b>Permit No:</b> NM-1-0035-New Mexico		<b>(575) 887-4048</b>	
<b>Comments:</b>				
<b>Disposal Facility's Certification:</b> I Hereby Certify That The Above-Described Wastes Were Delivered To This Facility.				
<b>Authorized Signature:</b> <u>[Signature]</u>		<b>Unit No:</b> 1	<b>Date:</b> 08-14-2023	<b>Time:</b> 02:44 PM

LEA LAND, LLC  
1300 WEST MAIN STREET • OKLAHOMA CITY, OK 73106 • PHONE (405) 236-4257

**LEA LAND, LLC SURFACE WASTE LANDFILL**

MILE MARKER #64 US HWY 62/180 • 30 MILES EAST OF CARLSBAD, NM • PHONE (575) 887-4048

<b>NON-HAZARDOUS WASTE MANIFEST</b>		<b>No.</b> 194478	<b>Trailer No.</b> TRINITY 220		
<b>GENERATOR</b>	<b>Company Name:</b> Occidental Permian		<b>Address:</b> 1502 W. Commerce Dr. Carlsbad, NM 88220		<b>Disposal Date:</b> 08-15-2023 10:32 AM
	<b>Phone:</b> (575) 441-7189				
	<b>Name Or Description Of Waste Shipped:</b> <input checked="" type="checkbox"/> RCRA Exempt <input type="checkbox"/> RCRA Non-Exempt				
	<b>Weight (lbs):</b> 53080, 42120				
	<b>Lease/Job Name:</b> CEDAR CANYON 28 4 CTB				
<b>TRANSPORTER</b>	<b>Generator's Representative:</b> Wade Ditrich				
	<b>Name:</b> Trinity Oilfield Services				
	<b>Emergency Contact:</b> Josh Holcomb				
	<b>Emergency Contact Phone:</b> (575) 441-1559				
<b>DISPOSAL FACILITY</b>	<b>Transporter: Acknowledgment of Delivery of Material</b>				
	<b>Printed/Typed Name (Impreso/Mecanografico):</b> <u>Martina Montes</u>				
	<b>Signature (Firma):</b> <u>M Montes</u> <b>Date:</b> 08-15-2023 10:32 AM				
	<b>Lea Land, LLC</b>		<b>Mile Marker 64, U.S. Hwy 62/180, 30 Miles East Of Carlsbad, NM</b>		<b>(575) 887-4048</b>
	<b>Permit No:</b> NM-1-0035-New Mexico		<b>Comments:</b>		
<b>DISPOSAL FACILITY</b>	<b>Disposal Facility's Certification:</b> I Hereby Certify That The Above-Described Wastes Were Delivered To This Facility.				
	<b>Authorized Signature:</b> <u>[Signature]</u>		<b>Unit No:</b> 1	<b>Date:</b> 08-15-2023	<b>Time:</b> 10:32 AM

LEA LAND, LLC

1300 WEST MAIN STREET • OKLAHOMA CITY, OK 73106 • PHONE (405) 236-4257





# LEA LAND, LLC SURFACE WASTE LANDFILL

MILE MARKER #64 US HWY 62/180 • 30 MILES EAST OF CARLSBAD, NM • PHONE (575) 887-4048

<b>NON-HAZARDOUS WASTE MANIFEST</b>		<b>No.</b> 194482	<b>Trailer No.</b> TRINITY 038	
<b>GENERATOR</b>	<b>Company Name:</b> Occidental Permian		<b>Address:</b> 1502 W. Commerce Dr. Carlsbad, NM 88220	
	<b>Phone:</b> (575) 441-7189		<b>Disposal Date:</b> 08-15-2023 10:52 AM	
	<b>Name Or Description Of Waste Shipped:</b>			
	<input checked="" type="checkbox"/> RCRA Exempt <input type="checkbox"/> RCRA Non-Exempt			
	<b>Weight (lbs):</b> 46780, 47380			
<b>TRANSPORTER</b>	<b>Lease/Job Name:</b> CEDAR CANYON 28 4 CTB			
	<b>Generator's Representative:</b> Wade Ditrich			
	<b>Name:</b> Trinity Oilfield Services			
	<b>Emergency Contact:</b> Josh Holcomb			
	<b>Emergency Contact Phone:</b> (575) 441-1559			
<b>DISPOSAL FACILITY</b>	<b>Transporter: Acknowledgment of Delivery of Material</b>			
	<b>Printed/Typed Name (Impreso/Mecanografico):</b> <u>Hugo olivarez</u>			
	<b>Signature (Firma):</b> X <u>Hugo olivarez</u> <b>Date:</b> 08-15-2023 10:52 AM			
	<b>Lea Land, LLC</b>	<b>Mile Marker 64, U.S. Hwy 62/180, 30 Miles East Of Carlsbad, NM</b>		<b>(575) 887-4048</b>
	<b>Permit No:</b> NM-1-0035-New Mexico	<b>Comments:</b>		
<b>Disposal Facility's Certification:</b> I Hereby Certify That The Above-Described Wastes Were Delivered To This Facility.				
<b>Authorized Signature:</b> <u>[Signature]</u>		<b>Unit No:</b> 1	<b>Date:</b> 08-15-2023	<b>Time:</b> 10:52 AM

LEA LAND, LLC  
1300 WEST MAIN STREET • OKLAHOMA CITY, OK 73106 • PHONE (405) 236-4257



**LEA LAND, LLC SURFACE WASTE LANDFILL**

MILE MARKER #64 US HWY 62/180 • 30 MILES EAST OF CARLSBAD, NM • PHONE (575) 887-4048

<b>NON-HAZARDOUS WASTE MANIFEST</b>		<b>No.</b> 194483	<b>Trailer No.</b> TRINITY 036		
<b>GENERATOR</b>	<b>Company Name:</b> Occidental Permian		<b>Address:</b> 1502 W. Commerce Dr. Carlsbad, NM 88220		<b>Disposal Date:</b> 08-15-2023 10:53 AM
	<b>Phone:</b> (575) 441-7189				
	<b>Name Or Description Of Waste Shipped:</b>				
	<input checked="" type="checkbox"/> RCRA Exempt <input type="checkbox"/> RCRA Non-Exempt				
	<b>Weight (lbs):</b> 48900, 37480				
<b>TRANSPORTER</b>	<b>Lease/Job Name:</b> CEDAR CANYON 28 4 CTB				
	<b>Generator's Representative:</b> Wade Ditrich				
	<b>Name:</b> Trinity Oilfield Services				
	<b>Emergency Contact:</b> Josh Holcomb				
	<b>Emergency Contact Phone:</b> (575) 441-1559				
<b>DISPOSAL FACILITY</b>	<b>Transporter: Acknowledgment of Delivery of Material</b>				
	<b>Printed/Typed Name (Impreso/Mecanografico):</b> <u>Wade Ditrich</u>				
	<b>Signature (Firma):</b> X <u>Wade Ditrich</u> <b>Date:</b> 08-15-2023 10:53 AM				
	<b>Lea Land, LLC</b>		<b>Mile Marker 64, U.S. Hwy 62/180, 30 Miles East Of Carlsbad, NM</b>		<b>(575) 887-4048</b>
	<b>Permit No:</b> NM-1-0035-New Mexico		<b>Comments:</b>		
<b>DISPOSAL FACILITY</b>	<b>Disposal Facility's Certification:</b> I Hereby Certify That The Above-Described Wastes Were Delivered To This Facility.				
	<b>Authorized Signature:</b> <u>[Signature]</u>		<b>Unit No:</b> 1	<b>Date:</b> 08-15-2023	<b>Time:</b> 10:53 AM

LEA LAND, LLC  
1300 WEST MAIN STREET • OKLAHOMA CITY, OK 73106 • PHONE (405) 236-4257

**LEA LAND, LLC SURFACE WASTE LANDFILL**

MILE MARKER #64 US HWY 62/180 • 30 MILES EAST OF CARLSBAD, NM • PHONE (575) 887-4048

<b>NON-HAZARDOUS WASTE MANIFEST</b>		<b>No.</b> 194484	<b>Trailer No.</b> TRINITY 034		
<b>GENERATOR</b>	<b>Company Name:</b> Occidental Permian		<b>Address:</b> 1502 W. Commerce Dr. Carlsbad, NM 88220		<b>Disposal Date:</b> 08-15-2023 10:56 AM
	<b>Phone:</b> (575) 441-7189				
	<b>Name Or Description Of Waste Shipped:</b>				
	<input checked="" type="checkbox"/> RCRA Exempt <input type="checkbox"/> RCRA Non-Exempt				
	<b>Weight (lbs):</b> 47940 148160				
<b>TRANSPORTER</b>	<b>Lease/Job Name:</b> CEDAR CANYON 28 4 CTB				
	<b>Generator's Representative:</b> Wade Ditrich				
	<b>Name:</b> Trinity Oilfield Services				
	<b>Emergency Contact:</b> Josh Holcomb				
	<b>Emergency Contact Phone:</b> (575) 441-1559				
<b>DISPOSAL FACILITY</b>	<b>Transporter: Acknowledgment of Delivery of Material</b>				
	<b>Printed/Typed Name (Impreso/Mecanografico):</b> Yamilka Vazquez				
	<b>Signature (Firma):</b> X [Signature] <b>Date:</b> 08-15-2023 10:56 AM				
	<b>Lea Land, LLC</b>		<b>Mile Marker 64, U.S. Hwy 62/180, 30 Miles East Of Carlsbad, NM</b>		<b>(575) 887-4048</b>
	<b>Permit No:</b> NM-1-0035-New Mexico		<b>Comments:</b>		
<b>DISPOSAL FACILITY</b>	<b>Disposal Facility's Certification:</b> I Hereby Certify That The Above-Described Wastes Were Delivered To This Facility.				
	<b>Authorized Signature:</b> [Signature]		<b>Unit No:</b> 1	<b>Date:</b> 08-15-2023	<b>Time:</b> 10:56 AM

LEA LAND, LLC  
1300 WEST MAIN STREET • OKLAHOMA CITY, OK 73106 • PHONE (405) 236-4257





# LEA LAND, LLC SURFACE WASTE LANDFILL

MILE MARKER #64 US HWY 62/180 • 30 MILES EAST OF CARLSBAD, NM • PHONE (575) 887-4048

<b>NON-HAZARDOUS WASTE MANIFEST</b>		<b>No.</b> 194485	<b>Trailer No.</b> TRINITY 228	
<b>GENERATOR</b>	<b>Company Name:</b> Occidental Permian		<b>Address:</b> 1502 W. Commerce Dr. Carlsbad, NM 88220	
	<b>Phone:</b> (575) 441-7189		<b>Disposal Date:</b> 08-15-2023 10:57 AM	
	<b>Name Or Description Of Waste Shipped:</b>			
	<input checked="" type="checkbox"/> RCRA Exempt <input type="checkbox"/> RCRA Non-Exempt			
	<b>Weight (lbs):</b> 46700, 47260			
<b>TRANSPORTER</b>	<b>Lease/Job Name:</b> CEDAR CANYON 28 4 CTB			
	<b>Generator's Representative:</b> Wade Ditrich			
	<b>Name:</b> Trinity Oilfield Services			
	<b>Emergency Contact:</b> Josh Holcomb			
	<b>Emergency Contact Phone:</b> (575) 441-1559			
<b>DISPOSAL FACILITY</b>	<b>Transporter: Acknowledgment of Delivery of Material</b>			
	<b>Printed/Typed Name (Impreso/Mecanografico):</b> <u>Joanna Vera</u>			
	<b>Signature (Firma):</b> X <u>Joanna Vera</u> <b>Date:</b> 08-15-2023 10:57 AM			
	<b>Lea Land, LLC</b>		<b>Mile Marker 64, U.S. Hwy 62/180, 30 Miles East Of Carlsbad, NM</b>	
	<b>Permit No:</b> NM-1-0035-New Mexico		<b>(575) 887-4048</b>	
<b>Comments:</b>				
<b>Disposal Facility's Certification:</b> I Hereby Certify That The Above-Described Wastes Were Delivered To This Facility.				
<b>Authorized Signature:</b> <u>[Signature]</u>		<b>Unit No:</b> 1	<b>Date:</b> 08-15-2023	<b>Time:</b> 10:57 AM

LEA LAND, LLC  
1300 WEST MAIN STREET • OKLAHOMA CITY, OK 73106 • PHONE (405) 236-4257

**LEA LAND, LLC SURFACE WASTE LANDFILL**

MILE MARKER #64 US HWY 62/180 • 30 MILES EAST OF CARLSBAD, NM • PHONE (575) 887-4048

NON-HAZARDOUS WASTE MANIFEST		No. 194560	Trailer No. TRINITY 228		
<b>GENERATOR</b>	<b>Company Name:</b> Occidental Permian		<b>Address:</b> 1502 W. Commerce Dr. Carlsbad, NM 88220		<b>Disposal Date:</b> 08-16-2023 10:20 AM
	<b>Phone:</b> (575) 441-7189				
	<b>Name Or Description Of Waste Shipped:</b>				
	<input checked="" type="checkbox"/> RCRA Exempt <input type="checkbox"/> RCRA Non-Exempt				
	<b>Weight (lbs):</b> 37040, 39780				
<b>TRANSPORTER</b>	<b>Lease/Job Name:</b> CEDAR CANYON 28 4 CTB				
	<b>Generator's Representative:</b> Wade Ditrich				
	<b>Name:</b> Trinity Environmental				
	<b>Emergency Contact:</b> Chris Jones				
	<b>Emergency Contact Phone:</b> (575) 361-6977				
<b>DISPOSAL FACILITY</b>	<b>Transporter: Acknowledgment of Delivery of Material</b>				
	<b>Printed/Typed Name (Impreso/Mecanografico):</b> Debbie Acosta				
	<b>Signature (Firma):</b> X <i>Debbie Acosta</i> <b>Date:</b> 08-16-2023 10:20 AM				
	<b>Lea Land, LLC</b>		<b>Mile Marker 64, U.S. Hwy 62/180, 30 Miles East Of Carlsbad, NM</b>		<b>(575) 887-4048</b>
	<b>Permit No:</b> NM-1-0035-New Mexico		<b>Comments:</b>		
<b>DISPOSAL FACILITY</b>	<b>Disposal Facility's Certification:</b> I Hereby Certify That The Above-Described Wastes Were Delivered To This Facility.				
	<b>Authorized Signature:</b> <i>[Signature]</i>		<b>Unit No:</b> 1	<b>Date:</b> 08-16-2023	<b>Time:</b> 10:20 AM

LEA LAND, LLC  
1300 WEST MAIN STREET • OKLAHOMA CITY, OK 73106 • PHONE (405) 236-4257





# LEA LAND, LLC SURFACE WASTE LANDFILL

MILE MARKER #64 US HWY 62/180 • 30 MILES EAST OF CARLSBAD, NM • PHONE (575) 887-4048

<b>NON-HAZARDOUS WASTE MANIFEST</b>		<b>No.</b> 194564	<b>Trailer No.</b> TRINITY 038	
<b>GENERATOR</b>	<b>Company Name:</b> Occidental Permian		<b>Address:</b> 1502 W. Commerce Dr. Carlsbad, NM 88220	
	<b>Phone:</b> (575) 441-7189		<b>Disposal Date:</b> 08-16-2023 10:33 AM	
	<b>Name Or Description Of Waste Shipped:</b> <input checked="" type="checkbox"/> RCRA Exempt <input type="checkbox"/> RCRA Non-Exempt			
	<b>Weight (lbs):</b> 36800, 38760			
	<b>Lease/Job Name:</b> CEDAR CANYON 28 4 CTB			
<b>TRANSPORTER</b>	<b>Generator's Representative:</b> Wade Ditrich			
	<b>Name:</b> Trinity Oilfield Services			
	<b>Emergency Contact:</b> Josh Holcomb			
	<b>Emergency Contact Phone:</b> (575) 441-1559			
	<b>Transporter: Acknowledgment of Delivery of Material</b> <b>Printed/Typed Name (Impreso/Mecanografico):</b> Hugo Olivera <b>Signature (Firma):</b> X <i>Hugo Olivera</i> <b>Date:</b> 08-16-2023 10:33 AM			
<b>DISPOSAL FACILITY</b>	<b>Lea Land, LLC</b>		<b>Mile Marker 64, U.S. Hwy 62/180, 30 Miles East Of Carlsbad, NM</b>	
	<b>Permit No:</b> NM-1-0035-New Mexico		<b>(575) 887-4048</b>	
	<b>Comments:</b>			
	<b>Disposal Facility's Certification:</b> I Hereby Certify That The Above-Described Wastes Were Delivered To This Facility.			
	<b>Authorized Signature:</b> <i>[Signature]</i>		<b>Unit No:</b> 1	<b>Date:</b> 08-16-2023

LEA LAND, LLC  
1300 WEST MAIN STREET • OKLAHOMA CITY, OK 73106 • PHONE (405) 236-4257



**LEA LAND**  
LLC**LEA LAND, LLC SURFACE WASTE LANDFILL**

MILE MARKER #64 US HWY 62/180 • 30 MILES EAST OF CARLSBAD, NM • PHONE (575) 887-4048

NON-HAZARDOUS WASTE MANIFEST			
<b>GENERATOR</b>	<b>Company Name:</b> Occidental Permian	<b>No.</b> 194565	<b>Trailer No.</b> TRINITY 034
	<b>Phone:</b> (575) 441-7189	<b>Address:</b> 1502 W. Commerce Dr. Carlsbad, NM 88220	<b>Disposal Date:</b> 08-16-2023 10:34 AM
	<b>Name Or Description Of Waste Shipped:</b>		
	<input checked="" type="checkbox"/> RCRA Exempt <input type="checkbox"/> RCRA Non-Exempt		
	<b>Weight (lbs):</b> 44220, 45620		
	<b>Lease/Job Name:</b> CEDAR CANYON 28 4 CTB		
<b>TRANSPORTER</b>	<b>Generator's Representative:</b> Wade Ditrich		
	<b>Name:</b> Trinity Oilfield Services		
	<b>Emergency Contact:</b> Josh Holcomb		
	<b>Emergency Contact Phone:</b> (575) 441-1559		
	<b>Transporter: Acknowledgment of Delivery of Material</b>		
<b>DISPOSAL FACILITY</b>	<b>Printed/Typed Name (Impreso/Mecanografico):</b> Yanika VAZQUEZ		
	<b>Signature (Firma):</b> X <b>Date:</b> 08-16-2023 10:34 AM		
	<b>Lea Land, LLC</b>	<b>Mile Marker 64, U.S. Hwy 62/180, 30 Miles East Of Carlsbad, NM</b>	<b>(575) 887-4048</b>
	<b>Permit No:</b> NM-1-0035-New Mexico	<b>Comments:</b>	
	<b>Disposal Facility's Certification:</b> I Hereby Certify That The Above-Described Wastes Were Delivered To This Facility.		
<b>Authorized Signature:</b>		<b>Unit No:</b> 1	<b>Date:</b> 08-16-2023
		<b>Date:</b> 08-16-2023	<b>Time:</b> 10:34 AM

LEA LAND, LLC

1300 WEST MAIN STREET • OKLAHOMA CITY, OK 73106 • PHONE (405) 236-4257



# LEA LAND, LLC SURFACE WASTE LANDFILL

MILE MARKER #64 US HWY 62/180 • 30 MILES EAST OF CARLSBAD, NM • PHONE (575) 887-4048

<b>NON-HAZARDOUS WASTE MANIFEST</b>		<b>No.</b> 194566	<b>Trailer No.</b> TRINITY 036	
<b>GENERATOR</b>	<b>Company Name:</b> Occidental Permian		<b>Address:</b> 1502 W. Commerce Dr. Carlsbad, NM 88220	
	<b>Phone:</b> (575) 441-7189		<b>Disposal Date:</b> 08-16-2023 10:36 AM	
	<b>Name Or Description Of Waste Shipped:</b> <input checked="" type="checkbox"/> RCRA Exempt <input type="checkbox"/> RCRA Non-Exempt			
	<b>Weight (lbs):</b> 40680, 42760			
	<b>Lease/Job Name:</b> CEDAR CANYON 28 4 CTB			
<b>Generator's Representative:</b> Wade Ditrich				
<b>TRANSPORTER</b>	<b>Name:</b> Trinity Oilfield Services			
	<b>Emergency Contact:</b> Josh Holcomb			
	<b>Emergency Contact Phone:</b> (575) 441-1559			
	<b>Transporter: Acknowledgment of Delivery of Material</b>  <b>Printed/Typed Name (Impreso/Mecanografico):</b> <u>Diego VF</u> <b>Signature (Firma):</b> <u>Diego VF</u> <b>Date:</b> 08-16-2023 10:36 AM			
<b>DISPOSAL FACILITY</b>	<b>Lea Land, LLC</b>	<b>Mile Marker 64, U.S. Hwy 62/180, 30 Miles East Of Carlsbad, NM</b>		<b>(575) 887-4048</b>
	<b>Permit No:</b> NM-1-0035-New Mexico	<b>Comments:</b>		
	<b>Disposal Facility's Certification:</b> I Hereby Certify That The Above-Described Wastes Were Delivered To This Facility.			
	<b>Authorized Signature:</b> <u>[Signature]</u>	<b>Unit No:</b> 1	<b>Date</b> 08-16-2023	<b>Time</b> 10:36 AM

LEA LAND, LLC  
1300 WEST MAIN STREET • OKLAHOMA CITY, OK 73106 • PHONE (405) 236-4257





**LEA LAND**  
LLC

## LEA LAND, LLC SURFACE WASTE LANDFILL

MILE MARKER #64 US HWY 62/180 • 30 MILES EAST OF CARLSBAD, NM • PHONE (575) 887-4048

<b>NON-HAZARDOUS WASTE MANIFEST</b>		<b>No.</b> 194579	<b>Trailer No.</b> TRINITY 207	
<b>GENERATOR</b>	<b>Company Name:</b> Occidental Permian		<b>Address:</b> 1502 W. Commerce Dr. Carlsbad, NM 88220	
	<b>Phone:</b> (575) 441-7189		<b>Disposal Date:</b> 08-16-2023 02:24 PM	
	<b>Name Or Description Of Waste Shipped:</b>			
	<input checked="" type="checkbox"/> RCRA Exempt <input type="checkbox"/> RCRA Non-Exempt			
	<b>Weight (lbs):</b> 24040			
<b>TRANSPORTER</b>	<b>Lease/Job Name:</b> CEDAR CANYON 28 4 CTB			
	<b>Generator's Representative:</b> Wade Ditrach			
	<b>Name:</b> Trinity Oilfield Services			
	<b>Emergency Contact:</b> Josh Holcomb			
	<b>Emergency Contact Phone:</b> (575) 441-1559			
<b>DISPOSAL FACILITY</b>	<b>Transporter: Acknowledgment of Delivery of Material</b>			
	<b>Printed/Typed Name (Impreso/Mecanografico):</b> Guadalupe Yanez			
	<b>Signature (Firma):</b> X Guadalupe Yanez <b>Date:</b> 08-16-2023 02:24 PM			
	<b>Lea Land, LLC</b>	<b>Mile Marker 64, U.S. Hwy 62/180, 30 Miles East Of Carlsbad, NM</b>		<b>(575) 887-4048</b>
	<b>Permit No:</b> NM-1-0035-New Mexico	<b>Comments:</b>		
<b>Disposal Facility's Certification:</b> I Hereby Certify That The Above-Described Wastes Were Delivered To This Facility.				
<b>Authorized Signature:</b> 		<b>Unit No:</b> 1	<b>Date:</b> 08-16-2023	<b>Time:</b> 02:24 PM

LEA LAND, LLC

1300 WEST MAIN STREET • OKLAHOMA CITY, OK 73106 • PHONE (405) 236-4257

**LEA LAND, LLC SURFACE WASTE LANDFILL**

MILE MARKER #64 US HWY 62/180 • 30 MILES EAST OF CARLSBAD, NM • PHONE (575) 887-4048

NON-HAZARDOUS WASTE MANIFEST		No. 194626	Trailer No. MATEO 1145		
<b>GENERATOR</b>	<b>Company Name:</b> Occidental Permian		<b>Address:</b> 1502 W. Commerce Dr. Carlsbad, NM 88220		<b>Disposal Date:</b> 08-17-2023 09:47 AM
	<b>Phone:</b> (575) 441-7189				
	<b>Name Or Description Of Waste Shipped:</b> <input checked="" type="checkbox"/> RCRA Exempt <input type="checkbox"/> RCRA Non-Exempt				
	<b>Weight (lbs):</b> 41920, 43820				
	<b>Lease/Job Name:</b> CEDAR CANYON 28 4 CTB				
<b>TRANSPORTER</b>	<b>Generator's Representative:</b> Wade Ditrich				
	<b>Name:</b> Trinity Oilfield Services				
	<b>Emergency Contact:</b> Josh Holcomb				
	<b>Emergency Contact Phone:</b> (575) 441-1559				
	<b>Transporter: Acknowledgment of Delivery of Material</b> <b>Printed/Typed Name (Impreso/Mecanografico):</b> _____ <b>Signature (Firma):</b> X <u>Jose Dominguez</u> <b>Date:</b> 08-17-2023 09:47 AM				
<b>DISPOSAL FACILITY</b>	<b>Lea Land, LLC</b>	<b>Mile Marker 64, U.S. Hwy 62/180, 30 Miles East Of Carlsbad, NM</b>		<b>(575) 887-4048</b>	
	<b>Permit No:</b> NM-T-0035-New Mexico	<b>Comments:</b>			
	<b>Disposal Facility's Certification:</b> I Hereby Certify That The Above-Described Wastes Were Delivered To This Facility.				
	<b>Authorized Signature:</b> <u>[Signature]</u>	<b>Unit No:</b> 1	<b>Date</b> 08-17-2023	<b>Time</b> 09:47 AM	

LEA LAND, LLC  
1300 WEST MAIN STREET • OKLAHOMA CITY, OK 73106 • PHONE (405) 236-4257





# LEA LAND, LLC SURFACE WASTE LANDFILL

MILE MARKER #64 US HWY 62/180 • 30 MILES EAST OF CARLSBAD, NM • PHONE (575) 887-4048

<b>NON-HAZARDOUS WASTE MANIFEST</b>		<b>No.</b> 194628	<b>Trailer No.</b> MATEO 9634	
<b>GENERATOR</b>	<b>Company Name:</b> Occidental Permian		<b>Address:</b> 1502 W. Commerce Dr. Carlsbad, NM 88220	
	<b>Phone:</b> (575) 441-7189		<b>Disposal Date:</b> 08-17-2023 09:52 AM	
	<b>Name Or Description Of Waste Shipped:</b>			
	<input checked="" type="checkbox"/> RCRA Exempt <input type="checkbox"/> RCRA Non-Exempt			
	<b>Weight (lbs):</b> 42260, 45920			
<b>TRANSPORTER</b>	<b>Lease/Job Name:</b> CEDAR CANYON 28 4 CTB			
	<b>Generator's Representative:</b> Wade Ditrich			
	<b>Name:</b> Trinity Oilfield Services			
	<b>Emergency Contact:</b> Josh Holcomb			
	<b>Emergency Contact Phone:</b> (575) 441-1559			
<b>DISPOSAL FACILITY</b>	<b>Transporter: Acknowledgment of Delivery of Material</b>			
	<b>Printed/Typed Name</b> <b>(Impreso/Mecanografico):</b> <u>X Hilario Chave</u>			
	<b>Signature (Firma):</b> X <u>Hilario Chave</u> <b>Date:</b> 08-17-2023 09:52 AM			
	<b>Lea Land, LLC</b>	<b>Mile Marker 64, U.S. Hwy 62/180, 30 Miles East Of Carlsbad, NM</b>		<b>(575) 887-4048</b>
	<b>Permit No:</b> NM-1-0035-New Mexico	<b>Comments:</b>		
<b>Disposal Facility's Certification:</b> I Hereby Certify That The Above-Described Wastes Were Delivered To This Facility.				
<b>Authorized Signature:</b> <u>[Signature]</u>		<b>Unit No:</b>	<b>Date:</b> 08-17-2023	<b>Time:</b> 09:52 AM

LEA LAND, LLC  
1300 WEST MAIN STREET • OKLAHOMA CITY, OK 73106 • PHONE (405) 236-4257





# LEA LAND, LLC SURFACE WASTE LANDFILL

MILE MARKER #64 US HWY 62/180 • 30 MILES EAST OF CARLSBAD, NM • PHONE (575) 887-4048

<b>NON-HAZARDOUS WASTE MANIFEST</b>		<b>No.</b> 194629	<b>Trailer No.</b> MATEO 1907	
<b>GENERATOR</b>	<b>Company Name:</b> Occidental Permian  <b>Phone:</b> (575) 441-7189		<b>Address:</b> 1502 W. Commerce Dr. Carlsbad, NM 88220	
			<b>Disposal Date:</b> 08-17-2023 09:55 AM	
	<b>Name Or Description Of Waste Shipped:</b> <input checked="" type="checkbox"/> RCRA Exempt <input type="checkbox"/> RCRA Non-Exempt			
	<b>Weight (lbs):</b> 44360, 46820			
	<b>Lease/Job Name:</b> CEDAR CANYON 28 4 CTB			
<b>Generator's Representative:</b> Wade Ditrich				
<b>TRANSPORTER</b>	<b>Name:</b> Trinity Oilfield Services  <b>Emergency Contact:</b> Josh Holcomb  <b>Emergency Contact Phone:</b> (575) 441-1559			
	<b>Transporter: Acknowledgment of Delivery of Material</b>  <b>Printed/Typed Name (Impreso/Mecanografico):</b> <u>Cesar R.</u>			
	<b>Signature (Firma):</b> X <u>Cesar R.</u> <b>Date:</b> 08-17-2023 09:55 AM			
<b>DISPOSAL FACILITY</b>	<b>Lea Land, LLC</b>		<b>Mile Marker 64, U.S. Hwy 62/180, 30 Miles East Of Carlsbad, NM</b>	
			<b>(575) 887-4048</b>	
	<b>Permit No:</b> NM-1-0035-New Mexico		<b>Comments:</b>	
	<b>Disposal Facility's Certification:</b> I Hereby Certify That The Above-Described Wastes Were Delivered To This Facility.			
<b>Authorized Signature:</b> 		<b>Unit No:</b> 1	<b>Date:</b> 08-17-2023	<b>Time:</b> 09:55 AM

LEA LAND, LLC  
1300 WEST MAIN STREET • OKLAHOMA CITY, OK 73106 • PHONE (405) 236-4257

**LEA LAND, LLC SURFACE WASTE LANDFILL**

MILE MARKER #64 US HWY 62/180 • 30 MILES EAST OF CARLSBAD, NM • PHONE (575) 887-4048

NON-HAZARDOUS WASTE MANIFEST		No. 194639	Trailer No. TRINITY 220		
<b>GENERATOR</b>	<b>Company Name:</b> Occidental Permian		<b>Address:</b> 1502 W. Commerce Dr. Carlsbad, NM 88220		<b>Disposal Date:</b> 08-17-2023 10:35 AM
	<b>Phone:</b> (575) 441-7189				
	<b>Name Or Description Of Waste Shipped:</b>				
	<input checked="" type="checkbox"/> RCRA Exempt <input type="checkbox"/> RCRA Non-Exempt				
	<b>Weight (lbs):</b> 45840, 48240				
<b>TRANSPORTER</b>	<b>Lease/Job Name:</b> CEDAR CANYON 28 4 CTB				
	<b>Generator's Representative:</b> Wade Ditrich				
	<b>Name:</b> Trinity Oilfield Services				
	<b>Emergency Contact:</b> Josh Holcomb				
	<b>Emergency Contact Phone:</b> (575) 441-1559				
<b>DISPOSAL FACILITY</b>	<b>Transporter: Acknowledgment of Delivery of Material</b>				
	<b>Printed/Typed Name (Impreso/Mecanografico):</b> Antonio Renteria				
	<b>Signature (Firma):</b> X <i>[Signature]</i> <b>Date:</b> 08-17-2023 10:35 AM				
	<b>Lea Land, LLC</b>		<b>Mile Marker 64, U.S. Hwy 62/180, 30 Miles East Of Carlsbad, NM</b>		<b>(575) 887-4048</b>
	<b>Permit No:</b> NM-1-0035-New Mexico		<b>Comments:</b>		
<b>Disposal Facility's Certification:</b> I Hereby Certify That The Above-Described Wastes Were Delivered To This Facility.					
<b>Authorized Signature:</b> <i>[Signature]</i>		<b>Unit No:</b> 1	<b>Date:</b> 08-17-2023	<b>Time:</b> 10:35 AM	

LEA LAND, LLC

1300 WEST MAIN STREET • OKLAHOMA CITY, OK 73106 • PHONE (405) 236-4257

10.5 HRS



**LEA LAND, LLC SURFACE WASTE LANDFILL**

MILE MARKER #64 US HWY 62/180 • 30 MILES EAST OF CARLSBAD, NM • PHONE (575) 887-4048

NON-HAZARDOUS WASTE MANIFEST		No. 194686	Trailer No. MATEO 1145		
<b>GENERATOR</b>	<b>Company Name:</b> Occidental Permian  <b>Phone:</b> (575) 441-7189		<b>Address:</b> 1502 W. Commerce Dr. Carlsbad, NM 88220		<b>Disposal Date:</b> 08-18-2023 09:43 AM
	<b>Name Or Description Of Waste Shipped:</b>  <input checked="" type="checkbox"/> RCRA Exempt <input type="checkbox"/> RCRA Non-Exempt				
	<b>Weight (lbs):</b> 42820, 43860				
	<b>Lease/Job Name:</b> CEDAR CANYON 28 4 CTB				
	<b>Generator's Representative:</b> Wade Ditrich				
<b>TRANSPORTER</b>	<b>Name:</b> Trinity Oilfield Services				
	<b>Emergency Contact:</b> Josh Holcomb				
	<b>Emergency Contact Phone:</b> (575) 441-1559				
	<b>Transporter: Acknowledgment of Delivery of Material</b>  <b>Printed/Typed Name (Impreso/Mecanografico):</b> _____ <b>Signature (Firma):</b> X <i>[Signature]</i> <b>Date:</b> 08-18-2023 09:43 AM				
<b>DISPOSAL FACILITY</b>	<b>Lea Land, LLC</b>		<b>Mile Marker 64, U.S. Hwy 62/180, 30 Miles East Of Carlsbad, NM</b>		<b>(575) 887-4048</b>
	<b>Permit No:</b> NM-1-0035-New Mexico		<b>Comments:</b>		
	<b>Disposal Facility's Certification:</b> I Hereby Certify That The Above-Described Wastes Were Delivered To This Facility.				
	<b>Authorized Signature:</b> <i>[Signature]</i>		<b>Unit No:</b> 1	<b>Date:</b> 08-18-2023	<b>Time:</b> 09:43 AM

LEA LAND, LLC  
1300 WEST MAIN STREET • OKLAHOMA CITY, OK 73106 • PHONE (405) 236-4257

**LEA LAND, LLC SURFACE WASTE LANDFILL**

MILE MARKER #64 US HWY 62/180 • 30 MILES EAST OF CARLSBAD, NM • PHONE (575) 887-4048

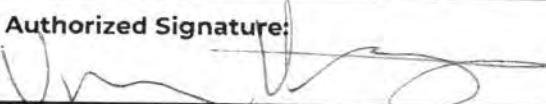
<b>NON-HAZARDOUS WASTE MANIFEST</b>		<b>No.</b> 194687	<b>Trailer No.</b> MATEO 9634		
<b>GENERATOR</b>	<b>Company Name:</b> Occidental Permian  <b>Phone:</b> (575) 441-7189		<b>Address:</b> 1502 W. Commerce Dr. Carlsbad, NM 88220		<b>Disposal Date:</b> 08-18-2023 09:44 AM
	<b>Name Or Description Of Waste Shipped:</b>  <input checked="" type="checkbox"/> RCRA Exempt <input type="checkbox"/> RCRA Non-Exempt				
	<b>Weight (lbs):</b> 46320, 49940				
	<b>Lease/Job Name:</b> CEDAR CANYON 28 4 CTB				
	<b>Generator's Representative:</b> Wade Ditrich				
<b>OPERATOR</b>	<b>Name:</b> Trinity Oilfield Services				
	<b>Emergency Contact:</b> Josh Holcomb				
<b>DISPOSAL FACILITY</b>	<b>Lea Land, LLC</b>		<b>Mile Marker 64, U.S. Hwy 62/180, 30 Miles East Of Carlsbad, NM</b>		<b>(575) 887-4048</b>
	<b>Permit No:</b> NM-1-0035-New Mexico		<b>Comments:</b>		
	<b>Disposal Facility's Certification:</b> I Hereby Certify That The Above-Described Wastes Were Delivered To This Facility.				
	<b>Authorized Signature:</b> 		<b>Unit No:</b> 1	<b>Date</b> 08-18-2023	<b>Time</b> 09:44 AM

LEA LAND, LLC  
1300 WEST MAIN STREET • OKLAHOMA CITY, OK 73106 • PHONE (405) 236-4257





LEA LAND

## LEA LAND, LLC SURFACE WASTE LANDFILL

MILE MARKER #64 US HWY 62/180 • 30 MILES EAST OF CARLSBAD, NM • PHONE (575) 887-4048

NON-HAZARDOUS WASTE MANIFEST			
<b>GENERATOR</b>	<b>Company Name:</b> Occidental Permian	<b>No.</b> 194688	<b>Trailer No.</b> MATEO 1907
	<b>Phone:</b> (575) 441-7189	<b>Address:</b> 1502 W. Commerce Dr. Carlsbad, NM 88220	<b>Disposal Date:</b> 08-18-2023 09:45 AM
	<b>Name Or Description Of Waste Shipped:</b> <input checked="" type="checkbox"/> RCRA Exempt <input type="checkbox"/> RCRA Non-Exempt		
	<b>Weight (lbs):</b> 49140.47080		
	<b>Lease/Job Name:</b> CEDAR CANYON 28 4 CTB		
	<b>Generator's Representative:</b> Wade Ditrach		
<b>TRANSPORTER</b>	<b>Name:</b> Trinity Oilfield Services		
	<b>Emergency Contact:</b> Josh Holcomb		
	<b>Emergency Contact Phone:</b> (575) 441-1559		
	<b>Transporter: Acknowledgment of Delivery of Material</b>		
	<b>Printed/Typed Name (Impreso/Mecanografico):</b> Cesar R. <b>Signature (Firma):</b> X Cesar R. <b>Date:</b> 08-18-2023 09:45 AM		
<b>DISPOSAL FACILITY</b>	<b>Lea Land, LLC</b>	<b>Mile Marker 64, U.S. Hwy 62/180, 30 Miles East Of Carlsbad, NM</b>	<b>(575) 887-4048</b>
	<b>Permit No:</b> NM-1-0035-New Mexico	<b>Comments:</b>	
	<b>Disposal Facility's Certification:</b> I Hereby Certify That The Above-Described Wastes Were Delivered To This Facility.		
	<b>Authorized Signature:</b> 	<b>Unit No:</b> 1	<b>Date:</b> 08-18-2023

LEA LAND, LLC

1300 WEST MAIN STREET • OKLAHOMA CITY, OK 73106 • PHONE (405) 236-4257





**LEA LAND**  
— LLC —

## LEA LAND, LLC SURFACE WASTE LANDFILL

MILE MARKER #64 US HWY 62/180 • 30 MILES EAST OF CARLSBAD, NM • PHONE (575) 887-4048

<b>NON-HAZARDOUS WASTE MANIFEST</b>		<b>No.</b> 194690	<b>Trailer No.</b> TRINITY 213	
<b>GENERATOR</b>	<b>Company Name:</b> Occidental Permian		<b>Address:</b> 1502 W. Commerce Dr. Carlsbad, NM 88220	
	<b>Phone:</b> (575) 441-7189		<b>Disposal Date:</b> 08-18-2023 10:02 AM	
	<b>Name Or Description Of Waste Shipped:</b>			
	<input checked="" type="checkbox"/> RCRA Exempt <input type="checkbox"/> RCRA Non-Exempt			
	<b>Weight (lbs):</b> 26580, 28470    1255000			
<b>TRANSPORTER</b>	<b>Lease/Job Name:</b> CEDAR CANYON 28 4 CTB			
	<b>Generator's Representative:</b> Wade Ditrich			
	<b>Name:</b> Trinity Oilfield Services			
	<b>Emergency Contact:</b> Josh Holcomb			
	<b>Emergency Contact Phone:</b> (575) 441-1559			
<b>DISPOSAL FACILITY</b>	<b>Transporter: Acknowledgment of Delivery of Material</b>			
	<b>Printed/Typed Name (Impreso/Mecanografico):</b> <u>X Opilok PucA</u>			
	<b>Signature (Firma):</b> <u>X [Signature]</u> <b>Date:</b> 08-18-2023 10:02 AM			
	<b>Lea Land, LLC</b>	<b>Mile Marker 64, U.S. Hwy 62/180, 30 Miles East Of Carlsbad, NM</b>		<b>(575) 887-4048</b>
	<b>Permit No:</b> NM-1-0035-New Mexico	<b>Comments:</b>		
<b>Disposal Facility's Certification:</b> I Hereby Certify That The Above-Described Wastes Were Delivered To This Facility.				
<b>Authorized Signature:</b> <u>[Signature]</u>		<b>Unit No:</b> 1	<b>Date:</b> 08-18-2023	<b>Time:</b> 10:02 AM

LEA LAND, LLC  
1300 WEST MAIN STREET • OKLAHOMA CITY, OK 73106 • PHONE (405) 236-4257



**LEA LAND**  
— LLC —

## LEA LAND, LLC SURFACE WASTE LANDFILL

MILE MARKER #64 US HWY 62/180 • 30 MILES EAST OF CARLSBAD, NM • PHONE (575) 887-4048

<b>NON-HAZARDOUS WASTE MANIFEST</b>		<b>No.</b> 194696	<b>Trailer No.</b> TRNINITY 240	
<b>GENERATOR</b>	<b>Company Name:</b> Occidental Permian		<b>Address:</b> 1502 W. Commerce Dr. Carlsbad, NM 88220	
	<b>Phone:</b> (575) 441-7189		<b>Disposal Date:</b> 08-18-2023 10:59 AM	
	<b>Name Or Description Of Waste Shipped:</b>			
	<input checked="" type="checkbox"/> RCRA Exempt <input type="checkbox"/> RCRA Non-Exempt			
	<b>Weight (lbs):</b> 25340, 26420    TC 51760			
<b>TRANSPORTER</b>	<b>Lease/Job Name:</b> CEDAR CANYON 28 4 CTB			
	<b>Generator's Representative:</b> Wade Ditrich			
	<b>Name:</b> Trinity Oilfield Services			
	<b>Emergency Contact:</b> Josh Holcomb			
	<b>Emergency Contact Phone:</b> (575) 441-1559			
<b>DISPOSAL FACILITY</b>	<b>Transporter: Acknowledgment of Delivery of Material</b>			
	<b>Printed/Typed Name (Impreso/Mecanografico):</b> <u>X Gregorio Aragon</u>			
	<b>Signature (Firma):</b> <u>X [Signature]</u> <b>Date:</b> 08-18-2023 10:59 AM			
	<b>Lea Land, LLC</b>	<b>Mile Marker 64, U.S. Hwy 62/180, 30 Miles East Of Carlsbad, NM</b>		<b>(575) 887-4048</b>
	<b>Permit No:</b> NM-1-0035-New Mexico	<b>Comments:</b>		
<b>Disposal Facility's Certification:</b> I Hereby Certify That The Above-Described Wastes Were Delivered To This Facility.				
<b>Authorized Signature:</b> <u>[Signature]</u>		<b>Unit No:</b> 1	<b>Date:</b> 08-18-2023	<b>Time:</b> 10:59 AM

LEA LAND, LLC  
1300 WEST MAIN STREET • OKLAHOMA CITY, OK 73106 • PHONE (405) 236-4257



# LEA LAND, LLC SURFACE WASTE LANDFILL

MILE MARKER #64 US HWY 62/180 • 30 MILES EAST OF CARLSBAD, NM • PHONE (575) 887-4048

<b>NON-HAZARDOUS WASTE MANIFEST</b>		<b>No.</b> 194735	<b>Trailer No.</b> MATEO 1145	
<b>GENERATOR</b>	<b>Company Name:</b> Occidental Permian		<b>Address:</b> 1502 W. Commerce Dr. Carlsbad, NM 88220	
	<b>Phone:</b> (575) 441-7189		<b>Disposal Date:</b> 08-21-2023 10:30 AM	
	<b>Name Or Description Of Waste Shipped:</b>			
	<input checked="" type="checkbox"/> RCRA Exempt <input type="checkbox"/> RCRA Non-Exempt			
	<b>Weight (lbs):</b> 42640    43620			
<b>TRANSPORTER</b>	<b>Lease/Job Name:</b> CEDAR CANYON 28 4 CTB			
	<b>Generator's Representative:</b> Wade Ditrich			
	<b>Name:</b> Trinity Oilfield Services			
	<b>Emergency Contact:</b> Josh Holcomb			
	<b>Emergency Contact Phone:</b> (575) 441-1559			
<b>DISPOSAL FACILITY</b>	<b>Transporter: Acknowledgment of Delivery of Material</b>			
	<b>Printed/Typed Name (Impreso/Mecanografico):</b> <u>José Dominguez</u>			
	<b>Signature (Firma):</b> X _____ <b>Date:</b> 08-21-2023 10:30 AM			
	<b>Lea Land, LLC</b>		<b>Mile Marker 64, U.S. Hwy 62/180, 30 Miles East Of Carlsbad, NM</b>	
	<b>Permit No:</b> NM-1-0035-New Mexico		<b>(575) 887-4048</b>	
<b>Comments:</b>				
<b>Disposal Facility's Certification:</b> I Hereby Certify That The Above-Described Wastes Were Delivered To This Facility.				
<b>Authorized Signature:</b> <u>M Sanchez</u>		<b>Unit No:</b> 1	<b>Date</b> 08-21-2023	<b>Time</b> 10:30 AM

LEA LAND, LLC  
1300 WEST MAIN STREET • OKLAHOMA CITY, OK 73106 • PHONE (405) 236-4257



# LEA LAND, LLC SURFACE WASTE LANDFILL

mile marker #64 US HWY 62/180 • 30 MILES EAST OF CARLSBAD, NM • PHONE (575) 887-4048

<b>NON-HAZARDOUS WASTE MANIFEST</b>		<b>No.</b> 194737	<b>Trailer No.</b> MATEO 1907	
<b>GENERATOR</b>	<b>Company Name:</b> Occidental Permian		<b>Address:</b> 1502 W. Commerce Dr. Carlsbad, NM 88220	
	<b>Phone:</b> (575) 441-7189		<b>Disposal Date:</b> 08-21-2023 10:38 AM	
	<b>Name Or Description Of Waste Shipped:</b>			
	<input checked="" type="checkbox"/> RCRA Exempt <input type="checkbox"/> RCRA Non-Exempt			
	<b>Weight (lbs):</b> 46040 48280			
<b>TRANSPORTER</b>	<b>Lease/Job Name:</b> CEDAR CANYON 28 4 CTB			
	<b>Generator's Representative:</b> Wade Ditrich			
	<b>Name:</b> Trinity Oilfield Services			
	<b>Emergency Contact:</b> Josh Holcomb			
	<b>Emergency Contact Phone:</b> (575) 441-1559			
<b>DISPOSAL FACILITY</b>	<b>Transporter: Acknowledgment of Delivery of Material</b>			
	<b>Printed/Typed Name (Impreso/Mecanografico):</b> <u>Cesar R.</u>			
	<b>Signature (Firma):</b> X <u>Cesar R.</u> <b>Date:</b> 08-21-2023 10:38 AM			
	<b>Lea Land, LLC</b>		<b>Mile Marker 64, U.S. Hwy 62/180, 30 Miles East Of Carlsbad, NM</b>	
	<b>Permit No:</b> NM-1-0035-New Mexico		<b>Comments:</b>	
<b>DISPOSAL FACILITY</b>	<b>Disposal Facility's Certification:</b> I Hereby Certify That The Above-Described Wastes Were Delivered To This Facility.			
	<b>Authorized Signature:</b> <u>M Sanchez</u>		<b>Unit No:</b> 1	<b>Date</b> 08-21-2023
			<b>Time</b> 10:38 AM	

LEA LAND, LLC  
1300 WEST MAIN STREET • OKLAHOMA CITY, OK 73106 • PHONE (405) 236-4257





# LEA LAND, LLC SURFACE WASTE LANDFILL

MILE MARKER #64 US HWY 62/180 • 30 MILES EAST OF CARLSBAD, NM • PHONE (575) 887-4048

<b>NON-HAZARDOUS WASTE MANIFEST</b>		<b>No.</b> 194738	<b>Trailer No.</b> MATEO 9634	
<b>GENERATOR</b>	<b>Company Name:</b> Occidental Permian		<b>Address:</b> 1502 W. Commerce Dr. Carlsbad, NM 88220	
	<b>Phone:</b> (575) 441-7189		<b>Disposal Date:</b> 08-21-2023 10:49 AM	
	<b>Name Or Description Of Waste Shipped:</b> <input checked="" type="checkbox"/> RCRA Exempt <input type="checkbox"/> RCRA Non-Exempt			
	<b>Weight (lbs):</b> 46180    48680			
	<b>Lease/Job Name:</b> CEDAR CANYON 28 4 CTB			
<b>TRANSPORTER</b>	<b>Generator's Representative:</b> Wade Ditrich			
	<b>Name:</b> Trinity Oilfield Services			
	<b>Emergency Contact:</b> Josh Holcomb			
	<b>Emergency Contact Phone:</b> (575) 441-1559			
	<b>Transporter: Acknowledgment of Delivery of Material</b>  <b>Printed/Typed Name (Impreso/Mecanografico):</b> <u>Hilario Chan</u> <b>Signature (Firma):</b> X <u>Hilario Chan</u> <b>Date:</b> 08-21-2023 10:49 AM			
<b>DISPOSAL FACILITY</b>	<b>Lea Land, LLC</b>	<b>Mile Marker 64, U.S. Hwy 62/180, 30 Miles East Of Carlsbad, NM</b>		<b>(575) 887-4048</b>
	<b>Permit No:</b> NM-1-0035-New Mexico	<b>Comments:</b>		
	<b>Disposal Facility's Certification:</b> I Hereby Certify That The Above-Described Wastes Were Delivered To This Facility.			
	<b>Authorized Signature:</b> <u>M Sanchez</u>	<b>Unit No:</b> 1	<b>Date</b> 08-21-2023	<b>Time</b> 10:49 AM

LEA LAND, LLC  
1300 WEST MAIN STREET • OKLAHOMA CITY, OK 73106 • PHONE (405) 236-4257



**LEA LAND, LLC SURFACE WASTE LANDFILL**

MILE MARKER #64 US HWY 62/180 • 30 MILES EAST OF CARLSBAD, NM • PHONE (575) 887-4048

NON-HAZARDOUS WASTE MANIFEST		No. 194767	Trailer No. MATEO 9634	
<b>GENERATOR</b>	<b>Company Name:</b> Occidental Permian  <b>Phone:</b> (575) 441-7189		<b>Address:</b> 1502 W. Commerce Dr. Carlsbad, NM 88220  <b>Disposal Date:</b> 08-22-2023 11:07 AM	
	<b>Name Or Description Of Waste Shipped:</b> <input checked="" type="checkbox"/> RCRA Exempt <input type="checkbox"/> RCRA Non-Exempt			
	<b>Weight (lbs):</b> 42620    49080			
	<b>Lease/Job Name:</b> CEDAR CANYON 28 4 CTB			
	<b>Generator's Representative:</b> Wade Ditrich			
<b>TRANSPORTER</b>	<b>Name:</b> Trinity Oilfield Services			
	<b>Emergency Contact:</b> Josh Holcomb			
	<b>Emergency Contact Phone:</b> (575) 441-1559			
	<b>Transporter: Acknowledgment of Delivery of Material</b>  <b>Printed/Typed Name (Impreso/Mecanografico):</b> <u>HILARIO CHOVER</u> <b>Signature (Firma):</b> X <u>HILARIO CH</u> <b>Date:</b> 08-22-2023 11:07 AM			
<b>DISPOSAL FACILITY</b>	<b>Lea Land, LLC</b>	<b>Mile Marker 64, U.S. Hwy 62/180, 30 Miles East Of Carlsbad, NM</b>		<b>(575) 887-4048</b>
	<b>Permit No:</b> NM-1-0035-New Mexico	<b>Comments:</b>		
	<b>Disposal Facility's Certification:</b> I Hereby Certify That The Above-Described Wastes Were Delivered To This Facility.			
	<b>Authorized Signature:</b> <u>M Sanchez</u>	<b>Unit No:</b> 1	<b>Date</b> 08-22-2023	<b>Time</b> 11:07 AM

LEA LAND, LLC  
1300 WEST MAIN STREET • OKLAHOMA CITY, OK 73106 • PHONE (405) 236-4257



# LEA LAND, LLC SURFACE WASTE LANDFILL

MILE MARKER #64 US HWY 62/180 • 30 MILES EAST OF CARLSBAD, NM • PHONE (575) 887-4048

<b>NON-HAZARDOUS WASTE MANIFEST</b>		<b>No.</b> 194768	<b>Trailer No.</b> MATEO 1145	
<b>GENERATOR</b>	<b>Company Name:</b> Occidental Permian		<b>Address:</b> 1502 W. Commerce Dr. Carlsbad, NM 88220	
	<b>Phone:</b> (575) 441-7189		<b>Disposal Date:</b> 08-22-2023 11:12 AM	
	<b>Name Or Description Of Waste Shipped:</b>			
	<input checked="" type="checkbox"/> RCRA Exempt <input type="checkbox"/> RCRA Non-Exempt			
	<b>Weight (lbs):</b> 95860    44280			
<b>TRANSPORTER</b>	<b>Lease/Job Name:</b> CEDAR CANYON 28 4 CTB			
	<b>Generator's Representative:</b> Wade Ditrich			
	<b>Name:</b> Trinity Oilfield Services			
	<b>Emergency Contact:</b> Josh Holcomb			
	<b>Emergency Contact Phone:</b> (575) 441-1559			
<b>DISPOSAL FACILITY</b>	<b>Transporter: Acknowledgment of Delivery of Material</b>			
	<b>Printed/Typed Name (Impreso/Mecanografico):</b> <u>Jose Dominguez</u>			
	<b>Signature (Firma):</b> X <u>X</u> <b>Date:</b> 08-22-2023 11:12 AM			
	<b>Lea Land, LLC</b>	<b>Mile Marker 64, U.S. Hwy 62/180, 30 Miles East Of Carlsbad, NM</b>		<b>(575) 887-4048</b>
	<b>Permit No:</b> NM-1-0035-New Mexico	<b>Comments:</b>		
<b>Disposal Facility's Certification:</b> I Hereby Certify That The Above-Described Wastes Were Delivered To This Facility.				
<b>Authorized Signature:</b> <u>M Sanchez</u>		<b>Unit No:</b> 1	<b>Date:</b> 08-22-2023	<b>Time:</b> 11:12 AM

LEA LAND, LLC  
1300 WEST MAIN STREET • OKLAHOMA CITY, OK 73106 • PHONE (405) 236-4257





# LEA LAND, LLC SURFACE WASTE LANDFILL

MILE MARKER #64 US HWY 62/180 • 30 MILES EAST OF CARLSBAD, NM • PHONE (575) 887-4048

<b>NON-HAZARDOUS WASTE MANIFEST</b>		<b>No.</b> 194769	<b>Trailer No.</b> MATEO 1907	
<b>GENERATOR</b>	<b>Company Name:</b> Occidental Permian		<b>Address:</b> 1502 W. Commerce Dr. Carlsbad, NM 88220	
	<b>Phone:</b> (575) 441-7189		<b>Disposal Date:</b> 08-22-2023 11:15 AM	
	<b>Name Or Description Of Waste Shipped:</b>			
	<input checked="" type="checkbox"/> RCRA Exempt <input type="checkbox"/> RCRA Non-Exempt			
	<b>Weight (lbs):</b> 49480    47640			
<b>TRANSPORTER</b>	<b>Lease/Job Name:</b> CEDAR CANYON 28 4 CTB			
	<b>Generator's Representative:</b> Wade Ditrich			
	<b>Name:</b> Trinity Oilfield Services			
	<b>Emergency Contact:</b> Josh Holcomb			
	<b>Emergency Contact Phone:</b> (575) 441-1559			
<b>DISPOSAL FACILITY</b>	<b>Transporter: Acknowledgment of Delivery of Material</b>			
	<b>Printed/Typed Name (Impreso/Mecanografico):</b> <u>X Cesar R.</u>			
	<b>Signature (Firma):</b> X <u>Cesar R.</u> <b>Date:</b> 08-22-2023 11:15 AM			
	<b>Lea Land, LLC</b>	<b>Mile Marker 64, U.S. Hwy 62/180, 30 Miles East Of Carlsbad, NM</b>		<b>(575) 887-4048</b>
	<b>Permit No:</b> NM-1-0035-New Mexico	<b>Comments:</b>		
<b>Disposal Facility's Certification:</b> I Hereby Certify That The Above-Described Wastes Were Delivered To This Facility.				
<b>Authorized Signature:</b> <u>M Sanchez</u>		<b>Unit No:</b> 1	<b>Date:</b> 08-22-2023	<b>Time:</b> 11:15 AM

LEA LAND, LLC  
1300 WEST MAIN STREET • OKLAHOMA CITY, OK 73106 • PHONE (405) 236-4257



24954

# LEA LAND, LLC SURFACE WASTE LANDFILL

MILE MARKER #64 US HWY 62/180 • 30 MILES EAST OF CARLSBAD, NM • PHONE (575) 887-4048

<b>NON-HAZARDOUS WASTE MANIFEST</b>		<b>No.</b> 194801	<b>Trailer No.</b> MATEO 1145	
<b>GENERATOR</b>	<b>Company Name:</b> Occidental Permian		<b>Address:</b> 1502 W. Commerce Dr. Carlsbad, NM 88220	
	<b>Phone:</b> (575) 441-7189		<b>Disposal Date:</b> 08-23-2023 11:00 AM	
	<b>Name Or Description Of Waste Shipped:</b>			
	<input checked="" type="checkbox"/> RCRA Exempt <input type="checkbox"/> RCRA Non-Exempt			
	<b>Weight (lbs):</b> 44780    44260			
<b>TRANSPORTER</b>	<b>Lease/Job Name:</b> CEDAR CANYON 28 4 CTB			
	<b>Generator's Representative:</b> Wade Ditrich			
	<b>Name:</b> Trinity Oilfield Services			
	<b>Emergency Contact:</b> Josh Holcomb			
	<b>Emergency Contact Phone:</b> (575) 441-1559			
<b>DISPOSAL FACILITY</b>	<b>Transporter: Acknowledgment of Delivery of Material</b>			
	<b>Printed/Typed Name (Impreso/Mecanografico):</b> <u>José Dominguez</u>			
	<b>Signature (Firma):</b> <u>X</u> <b>Date:</b> 08-23-2023 11:00 AM			
	<b>Lea Land, LLC</b>		<b>Mile Marker 64, U.S. Hwy 62/180, 30 Miles East Of Carlsbad, NM</b>	
	<b>Permit No:</b> NM-1-0035-New Mexico		<b>(575) 887-4048</b>	
<b>Comments:</b>				
<b>Disposal Facility's Certification:</b> I Hereby Certify That The Above-Described Wastes Were Delivered To This Facility.				
<b>Authorized Signature:</b> <u>M Sanchez</u>		<b>Unit No:</b> ①	<b>Date:</b> 08-23-2023	<b>Time:</b> 11:00 AM

LEA LAND, LLC  
1300 WEST MAIN STREET • OKLAHOMA CITY, OK 73106 • PHONE (405) 236-4257





24954

**LEA LAND, LLC SURFACE WASTE LANDFILL**

MILE MARKER #64 US HWY 62/180 • 30 MILES EAST OF CARLSBAD, NM • PHONE (575) 887-4048

NON-HAZARDOUS WASTE MANIFEST		No. 194802	Trailer No. MATEO 1907		
<b>GENERATOR</b>	<b>Company Name:</b> Occidental Permian		<b>Address:</b> 1502 W. Commerce Dr. Carlsbad, NM 88220		<b>Disposal Date:</b> 08-23-2023 11:04 AM
	<b>Phone:</b> (575) 441-7189				
	<b>Name Or Description Of Waste Shipped:</b>				
	<input checked="" type="checkbox"/> RCRA Exempt <input type="checkbox"/> RCRA Non-Exempt				
	<b>Weight (lbs):</b> 46840 47820				
	<b>Lease/Job Name:</b> CEDAR CANYON 28 4 CTB				
<b>TRANSPORTER</b>	<b>Generator's Representative:</b> Wade Ditrich				
	<b>Name:</b> Trinity Oilfield Services				
	<b>Emergency Contact:</b> Josh Holcomb				
	<b>Emergency Contact Phone:</b> (575) 441-1559				
	<b>Transporter: Acknowledgment of Delivery of Material</b>				
<b>DISPOSAL FACILITY</b>	<b>Printed/Typed Name (Impreso/Mecanografico):</b> X Cesar R.				
	<b>Signature (Firma):</b> X X Cesar R. <b>Date:</b> 08-23-2023 11:04 AM				
	<b>Lea Land, LLC</b>		<b>Mile Marker 64, U.S. Hwy 62/180, 30 Miles East Of Carlsbad, NM</b>		<b>(575) 887-4048</b>
	<b>Permit No:</b> NM-1-0035-New Mexico		<b>Comments:</b>		
	<b>Disposal Facility's Certification:</b> I Hereby Certify That The Above-Described Wastes Were Delivered To This Facility.				
<b>Authorized Signature:</b> M Sanchez		<b>Unit No:</b> ①	<b>Date:</b> 08-23-2023	<b>Time:</b> 11:04 AM	

LEA LAND, LLC  
1300 WEST MAIN STREET • OKLAHOMA CITY, OK 73106 • PHONE (405) 236-4257





**LEA LAND**  
— LLC —

## LEA LAND, LLC SURFACE WASTE LANDFILL

MILE MARKER #64 US HWY 62/180 • 30 MILES EAST OF CARLSBAD, NM • PHONE (575) 887-4048

<b>NON-HAZARDOUS WASTE MANIFEST</b>		<b>No.</b> 194803	<b>Trailer No.</b> TRINITY 213	
<b>GENERATOR</b>	<b>Company Name:</b> Occidental Permian		<b>Address:</b> 1502 W. Commerce Dr. Carlsbad, NM 88220	
	<b>Phone:</b> (575) 441-7189		<b>Disposal Date:</b> 08-23-2023 11:31 AM	
	<b>Name Or Description Of Waste Shipped:</b>			
	<input checked="" type="checkbox"/> RCRA Exempt <input type="checkbox"/> RCRA Non-Exempt			
	<b>Weight (lbs):</b> 29780 MS <span style="float: right;">TW</span>			
<b>TRANSPORTER</b>	<b>Lease/Job Name:</b> CEDAR CANYON 28 4 CTB			
	<b>Generator's Representative:</b> Wade Ditrich			
	<b>Name:</b> Trinity Oilfield Services			
	<b>Emergency Contact:</b> Josh Holcomb			
	<b>Emergency Contact Phone:</b> (575) 441-1559			
<b>DISPOSAL FACILITY</b>	<b>Transporter: Acknowledgment of Delivery of Material</b>			
	<b>Printed/Typed Name (Impreso/Mecanografico):</b> X <u>Josh Holcomb</u>			
	<b>Signature (Firma):</b> X <u>[Signature]</u> <b>Date:</b> 08-23-2023 11:31 AM			
	<b>Lea Land, LLC</b>	<b>Mile Marker 64, U.S. Hwy 62/180, 30 Miles East Of Carlsbad, NM</b>		<b>(575) 887-4048</b>
	<b>Permit No:</b> NM-1-0035-New Mexico	<b>Comments:</b>		
<b>Disposal Facility's Certification:</b> I Hereby Certify That The Above-Described Wastes Were Delivered To This Facility.				
<b>Authorized Signature:</b> M Sanchez		<b>Unit No:</b> ①	<b>Date:</b> 08-23-2023	<b>Time:</b> 11:31 AM

LEA LAND, LLC

1300 WEST MAIN STREET • OKLAHOMA CITY, OK 73106 • PHONE (405) 236-4257



24954

**LEA LAND, LLC SURFACE WASTE LANDFILL**

MILE MARKER #64 US HWY 62/180 • 30 MILES EAST OF CARLSBAD, NM • PHONE (575) 887-4048

<b>NON-HAZARDOUS WASTE MANIFEST</b>		<b>No.</b> 194806	<b>Trailer No.</b> TRINITY 207		
<b>GENERATOR</b>	<b>Company Name:</b> Occidental Permian		<b>Address:</b> 1502 W. Commerce Dr. Carlsbad, NM 88220		<b>Disposal Date:</b> 08-23-2023 02:34 PM
	<b>Phone:</b> (575) 441-7189				
	<b>Name Or Description Of Waste Shipped:</b> <input checked="" type="checkbox"/> RCRA Exempt <input type="checkbox"/> RCRA Non-Exempt				
	<b>Weight (lbs):</b> 24120				
	<b>Lease/Job Name:</b> CEDAR CANYON 28 4 CTB				
<b>TRANSPORTER</b>	<b>Generator's Representative:</b> Wade Ditrich				
	<b>Name:</b> Trinity Oilfield Services				
	<b>Emergency Contact:</b> Josh Holcomb				
	<b>Emergency Contact Phone:</b> (575) 441-1559				
	<b>Transporter: Acknowledgment of Delivery of Material</b> <b>Printed/Typed Name (Impreso/Mecanografico):</b> <u>X Martina Montes</u> <b>Signature (Firma):</b> X <u>M. Montes</u> <b>Date:</b> 08-23-2023 02:34 PM				
<b>DISPOSAL FACILITY</b>	<b>Lea Land, LLC</b>		<b>Mile Marker 64, U.S. Hwy 62/180, 30 Miles East Of Carlsbad, NM</b>		<b>(575) 887-4048</b>
	<b>Permit No:</b> NM-1-0035-New Mexico		<b>Comments:</b>		
	<b>Disposal Facility's Certification:</b> I Hereby Certify That The Above-Described Wastes Were Delivered To This Facility.				
	<b>Authorized Signature:</b> <u>M Sanchez</u>		<b>Unit No:</b> ①	<b>Date:</b> 08-23-2023	<b>Time:</b> 02:34 PM

LEA LAND, LLC  
1300 WEST MAIN STREET • OKLAHOMA CITY, OK 73106 • PHONE (405) 236-4257

**LEA LAND, LLC SURFACE WASTE LANDFILL**

MILE MARKER #64 US HWY 62/180 • 30 MILES EAST OF CARLSBAD, NM • PHONE (575) 887-4048

NON-HAZARDOUS WASTE MANIFEST		No. 194831	Trailer No. MATEO 1145		
<b>GENERATOR</b>	<b>Company Name:</b> Occidental Permian		<b>Address:</b> 1502 W. Commerce Dr. Carlsbad, NM 88220		<b>Disposal Date:</b> 08-24-2023 09:48 AM
	<b>Phone:</b> (575) 441-7189				
	<b>Name Or Description Of Waste Shipped:</b> <input checked="" type="checkbox"/> RCRA Exempt <input type="checkbox"/> RCRA Non-Exempt				
	<b>Weight (lbs):</b> 34860    36260				
	<b>Lease/Job Name:</b> CEDAR CANYON 28 4 CTB				
<b>TRANSPORTER</b>	<b>Generator's Representative:</b> Wade Ditrich				
	<b>Name:</b> Trinity Oilfield Services				
	<b>Emergency Contact:</b> Josh Holcomb				
	<b>Emergency Contact Phone:</b> (575) 441-1559				
<b>DISPOSAL FACILITY</b>	<b>Transporter: Acknowledgment of Delivery of Material</b>				
	<b>Printed/Typed Name (Impreso/Mecanografico):</b> <u>Jose Dominguez</u>				
	<b>Signature (Firma):</b> X <u>[Signature]</u> <b>Date:</b> 08-24-2023 09:48 AM				
	<b>Lea Land, LLC</b>		<b>Mile Marker 64, U.S. Hwy 62/180, 30 Miles East Of Carlsbad, NM</b>		<b>(575) 887-4048</b>
	<b>Permit No:</b> NM-1-0035-New Mexico		<b>Comments:</b>		
<b>DISPOSAL FACILITY</b>	<b>Disposal Facility's Certification:</b> I Hereby Certify That The Above-Described Wastes Were Delivered To This Facility.				
	<b>Authorized Signature:</b> <u>[Signature]</u>		<b>Unit No:</b> ①	<b>Date:</b> 08-24-2023	<b>Time:</b> 09:48 AM

LEA LAND, LLC

1300 WEST MAIN STREET • OKLAHOMA CITY, OK 73106 • PHONE (405) 236-4257



**LEA LAND, LLC SURFACE WASTE LANDFILL**

MILE MARKER #64 US HWY 62/180 • 30 MILES EAST OF CARLSBAD, NM • PHONE (575) 887-4048

NON-HAZARDOUS WASTE MANIFEST		No. 194833	Trailer No. MATEO 1907		
<b>GENERATOR</b>	<b>Company Name:</b> Occidental Permian		<b>Address:</b> 1502 W. Commerce Dr. Carlsbad, NM 88220		<b>Disposal Date:</b> 08-24-2023 10:01 AM
	<b>Phone:</b> (575) 441-7189				
	<b>Name Or Description Of Waste Shipped:</b>				
	<input checked="" type="checkbox"/> RCRA Exempt <input type="checkbox"/> RCRA Non-Exempt				
	<b>Weight (lbs):</b> 43640    44180				
<b>TRANSPORTER</b>	<b>Lease/Job Name:</b> CEDAR CANYON 28 4 CTB				
	<b>Generator's Representative:</b> Wade Ditrich				
	<b>Name:</b> Trinity Oilfield Services				
	<b>Emergency Contact:</b> Josh Holcomb				
	<b>Emergency Contact Phone:</b> (575) 441-1559				
<b>DISPOSAL FACILITY</b>	<b>Transporter: Acknowledgment of Delivery of Material</b>				
	<b>Printed/Typed Name (Impreso/Mecanografico):</b> X <u>Cesar R.</u>				
	<b>Signature (Firma):</b> X <u>Cesar R.</u> <b>Date:</b> 08-24-2023 10:01 AM				
	<b>Lea Land, LLC</b>		<b>Mile Marker 64, U.S. Hwy 62/180, 30 Miles East Of Carlsbad, NM</b>		<b>(575) 887-4048</b>
	<b>Permit No:</b> NM-1-0035-New Mexico		<b>Comments:</b>		
	<b>Disposal Facility's Certification:</b> I Hereby Certify That The Above-Described Wastes Were Delivered To This Facility.				
<b>Authorized Signature:</b> <u>M Sanchez</u>		<b>Unit No:</b> ①	<b>Date</b> 08-24-2023	<b>Time</b> 10:01 AM	

LEA LAND, LLC  
1300 WEST MAIN STREET • OKLAHOMA CITY, OK 73106 • PHONE (405) 236-4257



# LEA LAND, LLC SURFACE WASTE LANDFILL

MILE MARKER #64 US HWY 62/180 • 30 MILES EAST OF CARLSBAD, NM • PHONE (575) 887-4048

<b>NON-HAZARDOUS WASTE MANIFEST</b>		<b>No.</b> 194845	<b>Trailer No.</b> TRINITY 207	
<b>GENERATOR</b>	<b>Company Name:</b> Occidental Permian		<b>Address:</b> 1502 W. Commerce Dr. Carlsbad, NM 88220	
	<b>Phone:</b> (575) 441-7189		<b>Disposal Date:</b> 08-24-2023 02:51 PM	
	<b>Name Or Description Of Waste Shipped:</b>			
	<input checked="" type="checkbox"/> RCRA Exempt <input type="checkbox"/> RCRA Non-Exempt			
	<b>Weight (lbs):</b> 27540			
<b>TRANSPORTER</b>	<b>Lease/Job Name:</b> CEDAR CANYON 28 4 CTB			
	<b>Generator's Representative:</b> Wade Ditrich			
	<b>Name:</b> Trinity Oilfield Services			
	<b>Emergency Contact:</b> Josh Holcomb			
	<b>Emergency Contact Phone:</b> (575) 441-1559			
<b>DISPOSAL FACILITY</b>	<b>Transporter: Acknowledgment of Delivery of Material</b>			
	<b>Printed/Typed Name (Impreso/Mecanografico):</b> <u>Martina Montes</u>			
	<b>Signature (Firma):</b> <u>X M. Montes</u> <b>Date:</b> 08-24-2023 02:51 PM			
	<b>Lea Land, LLC</b>		<b>Mile Marker 64, U.S. Hwy 62/180, 30 Miles East Of Carlsbad, NM</b>	
	<b>Permit No:</b> NM-1-0035-New Mexico		<b>Comments:</b>	
<b>Disposal Facility's Certification:</b> I Hereby Certify That The Above-Described Wastes Were Delivered To This Facility.				
<b>Authorized Signature:</b> <u>M. Sanchez</u>		<b>Unit No:</b> ①	<b>Date:</b> 08-24-2023	<b>Time:</b> 02:51 PM

LEA LAND, LLC  
1300 WEST MAIN STREET • OKLAHOMA CITY, OK 73106 • PHONE (405) 236-4257



**LEA LAND, LLC SURFACE WASTE LANDFILL**

MILE MARKER #64 US HWY 62/180 • 30 MILES EAST OF CARLSBAD, NM • PHONE (575) 887-4048

NON-HAZARDOUS WASTE MANIFEST		No. 194882	Trailer No. MATEO 1907		
<b>GENERATOR</b>	<b>Company Name:</b> Occidental Permian		<b>Address:</b> 1502 W. Commerce Dr. Carlsbad, NM 88220		<b>Disposal Date:</b> 08-25-2023 01:43 PM
	<b>Phone:</b> (575) 441-7189				
	<b>Name Or Description Of Waste Shipped:</b>				
	<input checked="" type="checkbox"/> RCRA Exempt <input type="checkbox"/> RCRA Non-Exempt				
	<b>Weight (lbs):</b> 45850				
<b>TRANSPORTER</b>	<b>Lease/Job Name:</b> CEDAR CANYON 28 4 CTB				
	<b>Generator's Representative:</b> Wade Ditrich				
	<b>Name:</b> Trinity Oilfield Services				
	<b>Emergency Contact:</b> Josh Holcomb				
<b>DISPOSAL FACILITY</b>	<b>Emergency Contact Phone:</b> (575) 441-1559				
	<b>Transporter: Acknowledgment of Delivery of Material</b>				
	<b>Printed/Typed Name (Impreso/Mecanografico):</b> Cesar R.				
	<b>Signature (Firma):</b> X <u>Cesar R.</u> <b>Date:</b> 08-25-2023 01:43 PM				
	<b>Lea Land, LLC</b>		<b>Mile Marker 64, U.S. Hwy 62/180, 30 Miles East Of Carlsbad, NM</b>		<b>(575) 887-4048</b>
	<b>Permit No:</b> NM-1-0035-New Mexico		<b>Comments:</b>		
<b>Disposal Facility's Certification:</b> I Hereby Certify That The Above-Described Wastes Were Delivered To This Facility.					
<b>Authorized Signature:</b> M. Sanchez		<b>Unit No:</b> ①	<b>Date:</b> 08-25-2023	<b>Time:</b> 01:43 PM	

LEA LAND, LLC

1300 WEST MAIN STREET • OKLAHOMA CITY, OK 73106 • PHONE (405) 236-4257



# LEA LAND, LLC SURFACE WASTE LANDFILL

MILE MARKER #64 US HWY 62/180 • 30 MILES EAST OF CARLSBAD, NM • PHONE (575) 887-4048

<b>NON-HAZARDOUS WASTE MANIFEST</b>		<b>No.</b> 194883	<b>Trailer No.</b> MATEO 1145	
<b>GENERATOR</b>	<b>Company Name:</b> Occidental Permian		<b>Address:</b> 1502 W. Commerce Dr. Carlsbad, NM 88220	
	<b>Phone:</b> (575) 441-7189		<b>Disposal Date:</b> 08-25-2023 01:45 PM	
	<b>Name Or Description Of Waste Shipped:</b>			
	<input checked="" type="checkbox"/> RCRA Exempt <input type="checkbox"/> RCRA Non-Exempt			
	<b>Weight (lbs):</b> 45560			
<b>TRANSPORTER</b>	<b>Lease/Job Name:</b> CEDAR CANYON 28 4 CTB			
	<b>Generator's Representative:</b> Wade Ditrich			
	<b>Name:</b> Trinity Oilfield Services			
	<b>Emergency Contact:</b> Josh Holcomb			
	<b>Emergency Contact Phone:</b> (575) 441-1559			
<b>DISPOSAL FACILITY</b>	<b>Transporter: Acknowledgment of Delivery of Material</b>			
	<b>Printed/Typed Name (Impreso/Mecanografico):</b> <u>Jose Dominguez</u>			
	<b>Signature (Firma):</b> <u>X</u> <b>Date:</b> 08-25-2023 01:45 PM			
	<b>Lea Land, LLC</b>	<b>Mile Marker 64, U.S. Hwy 62/180, 30 Miles East Of Carlsbad, NM</b>		<b>(575) 887-4048</b>
	<b>Permit No:</b> NM-1-0035-New Mexico	<b>Comments:</b>		
<b>Disposal Facility's Certification:</b> I Hereby Certify That The Above-Described Wastes Were Delivered To This Facility.				
<b>Authorized Signature:</b> <u>M Sanchez</u>		<b>Unit No:</b> <u>MS</u> <u>11A (1)</u>	<b>Date:</b> 08-25-2023	<b>Time:</b> 01:45 PM

LEA LAND, LLC  
1300 WEST MAIN STREET • OKLAHOMA CITY, OK 73106 • PHONE (405) 236-4257



**LEA LAND**  
— LLC —

## LEA LAND, LLC SURFACE WASTE LANDFILL

MILE MARKER #64 US HWY 62/180 • 30 MILES EAST OF CARLSBAD, NM • PHONE (575) 887-4048

<b>NON-HAZARDOUS WASTE MANIFEST</b>		<b>No.</b> 194884	<b>Trailer No.</b> TRINITY 213	
<b>GENERATOR</b>	<b>Company Name:</b> Occidental Permian		<b>Address:</b> 1502 W. Commerce Dr. Carlsbad, NM 88220	
	<b>Phone:</b> (575) 441-7189		<b>Disposal Date:</b> 08-25-2023 02:40 PM	
	<b>Name Or Description Of Waste Shipped:</b> <input checked="" type="checkbox"/> RCRA Exempt <input type="checkbox"/> RCRA Non-Exempt			
	<b>Weight (lbs):</b> 27820			
	<b>Lease/Job Name:</b> CEDAR CANYON 28 4 CTB			
<b>Generator's Representative:</b> Wade Ditrich				
<b>TRANSPORTER</b>	<b>Name:</b> Trinity Oilfield Services			
	<b>Emergency Contact:</b> Josh Holcomb			
	<b>Emergency Contact Phone:</b> (575) 441-1559			
<b>Transporter: Acknowledgment of Delivery of Material</b>				
<b>Printed/Typed Name (Impreso/Mecanografico):</b> <i>Xander J. Cap</i>				
<b>Signature (Firma):</b> <i>X [Signature]</i> <b>Date:</b> 08-25-2023 02:40 PM				
<b>DISPOSAL FACILITY</b>	<b>Lea Land, LLC</b>		<b>Mile Marker 64, U.S. Hwy 62/180, 30 Miles East Of Carlsbad, NM</b>	
	<b>Permit No:</b> NM-1-0035-New Mexico		<b>(575) 887-4048</b>	
	<b>Comments:</b>			
	<b>Disposal Facility's Certification:</b> I Hereby Certify That The Above-Described Wastes Were Delivered To This Facility.			
<b>Authorized Signature:</b> <i>M. Sanchez</i>		<b>Unit No:</b> ①	<b>Date:</b> 08-25-2023	<b>Time:</b> 02:40 PM

LEA LAND, LLC

1300 WEST MAIN STREET • OKLAHOMA CITY, OK 73106 • PHONE (405) 236-4257



**LEA LAND, LLC SURFACE WASTE LANDFILL**

MILE MARKER #64 US HWY 62/180 • 30 MILES EAST OF CARLSBAD, NM • PHONE (575) 887-4048

NON-HAZARDOUS WASTE MANIFEST		No. 194923	Trailer No. MATEO 1145		
<b>GENERATOR</b>	<b>Company Name:</b> Occidental Permian		<b>Address:</b> 1502 W. Commerce Dr. Carlsbad, NM 88220		<b>Disposal Date:</b> 08-28-2023 02:07 PM
	<b>Phone:</b> (575) 441-7189				
	<b>Name Or Description Of Waste Shipped:</b> <input checked="" type="checkbox"/> RCRA Exempt <input type="checkbox"/> RCRA Non-Exempt				
	<b>Weight (lbs):</b> 38,340				
	<b>Lease/Job Name:</b> CEDAR CANYON 28 4 CTB				
<b>TRANSPORTER</b>	<b>Generator's Representative:</b> Wade Ditrich				
	<b>Name:</b> Trinity Environmental				
	<b>Emergency Contact:</b> Chris Jones				
	<b>Emergency Contact Phone:</b> (575) 361-6977				
	<b>Transporter: Acknowledgment of Delivery of Material</b> <b>Printed/Typed Name (Impreso/Mecanografico):</b> <u>Jose Dominguez</u> <b>Signature (Firma):</b> X <u>[Signature]</u> <b>Date:</b> 08-28-2023 02:07 PM				
<b>DISPOSAL FACILITY</b>	<b>Lea Land, LLC</b>		<b>Mile Marker 64, U.S. Hwy 62/180, 30 Miles East Of Carlsbad, NM</b>		<b>(575) 887-4048</b>
	<b>Permit No:</b> NM-1-0035-New Mexico		<b>Comments:</b>		
	<b>Disposal Facility's Certification:</b> I Hereby Certify That The Above-Described Wastes Were Delivered To This Facility.				
	<b>Authorized Signature:</b> <u>[Signature]</u>		<b>Unit No:</b> 1	<b>Date:</b> 08-28-2023	<b>Time:</b> 02:07 PM

LEA LAND, LLC

1300 WEST MAIN STREET • OKLAHOMA CITY, OK 73106 • PHONE (405) 236-4257





# LEA LAND, LLC SURFACE WASTE LANDFILL

MILE MARKER #64 US HWY 62/180 • 30 MILES EAST OF CARLSBAD, NM • PHONE (575) 887-4048

<b>NON-HAZARDOUS WASTE MANIFEST</b>		<b>No.</b> 194924	<b>Trailer No.</b> MATEO 1907	
<b>GENERATOR</b>	<b>Company Name:</b> Occidental Permian		<b>Address:</b> 1502 W. Commerce Dr. Carlsbad, NM 88220	
	<b>Phone:</b> (575) 441-7189		<b>Disposal Date:</b> 08-28-2023 02:08 PM	
	<b>Name Or Description Of Waste Shipped:</b>			
	<input checked="" type="checkbox"/> RCRA Exempt <input type="checkbox"/> RCRA Non-Exempt			
	<b>Weight (lbs):</b> 43000			
<b>TRANSPORTER</b>	<b>Lease/Job Name:</b> CEDAR CANYON 28 4 CTB			
	<b>Generator's Representative:</b> Wade Ditrich			
	<b>Name:</b> Trinity Oilfield Services			
	<b>Emergency Contact:</b> Josh Holcomb			
	<b>Emergency Contact Phone:</b> (575) 441-1559			
<b>DISPOSAL FACILITY</b>	<b>Transporter: Acknowledgment of Delivery of Material</b>			
	<b>Printed/Typed Name (Impreso/Mecanografico):</b> Cesar R.			
	<b>Signature (Firma):</b> X <u>Cesar R.</u> <b>Date:</b> 08-28-2023 02:08 PM			
	<b>Lea Land, LLC</b>		<b>Mile Marker 64, U.S. Hwy 62/180, 30 Miles East Of Carlsbad, NM</b>	
	<b>Permit No:</b> NM-1-0035-New Mexico		<b>(575) 887-4048</b>	
<b>Comments:</b>				
<b>Disposal Facility's Certification:</b> I Hereby Certify That The Above-Described Wastes Were Delivered To This Facility.				
<b>Authorized Signature:</b> 		<b>Unit No:</b> 1	<b>Date:</b> 08-28-2023	<b>Time:</b> 02:08 PM

LEA LAND, LLC  
1300 WEST MAIN STREET • OKLAHOMA CITY, OK 73106 • PHONE (405) 236-4257

**LEA LAND, LLC SURFACE WASTE LANDFILL**

MILE MARKER #64 US HWY 62/180 • 30 MILES EAST OF CARLSBAD, NM • PHONE (575) 887-4048

NON-HAZARDOUS WASTE MANIFEST		No. 194993	Trailer No. MATEQ1145		
<b>GENERATOR</b>	<b>Company Name:</b> Occidental Permian		<b>Address:</b> 1502 W. Commerce Dr. Carlsbad, NM 88220		<b>Disposal Date:</b> 08-30-2023 09:20 AM
	<b>Phone:</b> (575) 441-7189				
	<b>Name Or Description Of Waste Shipped:</b>				
	<input checked="" type="checkbox"/> RCRA Exempt <input type="checkbox"/> RCRA Non-Exempt				
	<b>Weight (lbs):</b> 47520, 48120				
<b>TRANSPORTER</b>	<b>Lease/Job Name:</b> CEDAR CANYON 28 4 CTB				
	<b>Generator's Representative:</b> Wade Ditrich				
	<b>Name:</b> Trinity Oilfield Services				
	<b>Emergency Contact:</b> Josh Holcomb				
	<b>Emergency Contact Phone:</b> (575) 441-1559				
<b>DISPOSAL FACILITY</b>	<b>Transporter: Acknowledgment of Delivery of Material</b>				
	<b>Printed/Typed Name (Impreso/Mecanografico):</b> Jose Dominguez				
	<b>Signature (Firma):</b> X _____ <b>Date:</b> 08-30-2023 09:20 AM				
	<b>Lea Land, LLC</b>		<b>Mile Marker 64, U.S. Hwy 62/180, 30 Miles East Of Carlsbad, NM</b>		<b>(575) 887-4048</b>
	<b>Permit No:</b> NM-1-0035-New Mexico		<b>Comments:</b>		
<b>Disposal Facility's Certification:</b> I Hereby Certify That The Above-Described Wastes Were Delivered To This Facility.					
<b>Authorized Signature:</b> 		<b>Unit No:</b> IIA	<b>Date:</b> 08-30-2023	<b>Time:</b> 09:20 AM	

LEA LAND, LLC

1300 WEST MAIN STREET • OKLAHOMA CITY, OK 73106 • PHONE (405) 236-4257



**LEA LAND, LLC SURFACE WASTE LANDFILL**

MILE MARKER #64 US HWY 62/180 • 30 MILES EAST OF CARLSBAD, NM • PHONE (575) 887-4048

NON-HAZARDOUS WASTE MANIFEST		No. 194998	Trailer No. MATEO 1907		
<b>GENERATOR</b>	<b>Company Name:</b> Occidental Permian		<b>Address:</b> 1502 W. Commerce Dr. Carlsbad, NM 88220		<b>Disposal Date:</b> 08-30-2023 09:33 AM
	<b>Phone:</b> (575) 441-7189				
	<b>Name Or Description Of Waste Shipped:</b>				
	<input type="checkbox"/> RCRA Exempt <input type="checkbox"/> RCRA Non-Exempt				
	<b>Weight (lbs):</b> 47640, 48860				
<b>TRANSPORTER</b>	<b>Lease/Job Name:</b> CEDAR CANYON 28 4 CTB				
	<b>Generator's Representative:</b> Wade Ditrich				
	<b>Name:</b> Trinity Oilfield Services				
	<b>Emergency Contact:</b> Josh Holcomb				
	<b>Emergency Contact Phone:</b> (575) 441-1559				
<b>DISPOSAL FACILITY</b>	<b>Transporter: Acknowledgment of Delivery of Material</b>				
	<b>Printed/Typed Name (Impreso/Mecanografico):</b> X Cesar R.				
	<b>Signature (Firma):</b> X Cesar R. <b>Date:</b> 08-30-2023 09:33 AM				
	<b>Lea Land, LLC</b>		<b>Mile Marker 64, U.S. Hwy 62/180, 30 Miles East Of Carlsbad, NM</b>		<b>(575) 887-4048</b>
	<b>Permit No:</b> NM-1-0035-New Mexico		<b>Comments:</b>		
<b>Disposal Facility's Certification:</b> I Hereby Certify That The Above-Described Wastes Were Delivered To This Facility.					
<b>Authorized Signature:</b> 		<b>Unit No:</b> IIA	<b>Date:</b> 08-30-2023	<b>Time:</b> 09:33 AM	

LEA LAND, LLC  
1300 WEST MAIN STREET • OKLAHOMA CITY, OK 73106 • PHONE (405) 236-4257

**LEA LAND, LLC SURFACE WASTE LANDFILL**

MILE MARKER #64 US HWY 62/180 • 30 MILES EAST OF CARLSBAD, NM • PHONE (575) 887-4048

<b>NON-HAZARDOUS WASTE MANIFEST</b>		<b>No.</b> 195000	<b>Trailer No.</b> TRINITY 213		
<b>GENERATOR</b>	<b>Company Name:</b> Occidental Permian  <b>Phone:</b> (575) 441-7189		<b>Address:</b> 1502 W. Commerce Dr. Carlsbad, NM 88220		<b>Disposal Date:</b> 08-30-2023 10:31 AM
	<b>Name Or Description Of Waste Shipped:</b>  <input checked="" type="checkbox"/> RCRA Exempt <input type="checkbox"/> RCRA Non-Exempt				
	<b>Weight (lbs):</b> 24820, 25720				
	<b>Lease/Job Name:</b> CEDAR CANYON 28 4 CTB				
	<b>Generator's Representative:</b> Wade Ditrich				
<b>TRANSPORTER</b>	<b>Name:</b> Trinity Oilfield Services				
	<b>Emergency Contact:</b> Josh Holcomb				
	<b>Emergency Contact Phone:</b> (575) 441-1559				
	<b>Transporter: Acknowledgment of Delivery of Material</b>  <b>Printed/Typed Name (Impreso/Mecanografico):</b> <u>James R. Carr</u> <b>Signature (Firma):</b> <u>[Signature]</u> <b>Date:</b> 08-30-2023 10:31 AM				
<b>DISPOSAL FACILITY</b>	<b>Lea Land, LLC</b>	<b>Mile Marker 64, U.S. Hwy 62/180, 30 Miles East Of Carlsbad, NM</b>		<b>(575) 887-4048</b>	
	<b>Permit No:</b> NM-1-0035-New Mexico	<b>Comments:</b>			
	<b>Disposal Facility's Certification:</b> I Hereby Certify That The Above-Described Wastes Were Delivered To This Facility.				
	<b>Authorized Signature:</b> <u>[Signature]</u>	<b>Unit No:</b> IIA	<b>Date:</b> 08-30-2023	<b>Time:</b> 10:31 AM	

LEA LAND, LLC

1300 WEST MAIN STREET • OKLAHOMA CITY, OK 73106 • PHONE (405) 236-4257





# LEA LAND, LLC SURFACE WASTE LANDFILL

MILE MARKER #64 US HWY 62/180 • 30 MILES EAST OF CARLSBAD, NM • PHONE (575) 887-4048

<b>NON-HAZARDOUS WASTE MANIFEST</b>		<b>No.</b> 195071	<b>Trailer No.</b> TRINITY 213	
<b>GENERATOR</b>	<b>Company Name:</b> Occidental Permian		<b>Address:</b> 1502 W. Commerce Dr. Carlsbad, NM 88220	
	<b>Phone:</b> (575) 441-7189		<b>Disposal Date:</b> 08-31-2023 11:28 AM	
	<b>Name Or Description Of Waste Shipped:</b>			
	<input checked="" type="checkbox"/> RCRA Exempt <input type="checkbox"/> RCRA Non-Exempt			
	<b>Weight (lbs):</b> 24820, 25420			
<b>TRANSPORTER</b>	<b>Lease/Job Name:</b> CEDAR CANYON 28 4 CTB			
	<b>Generator's Representative:</b> Wade Ditrich			
	<b>Name:</b> Trinity Oilfield Services			
	<b>Emergency Contact:</b> Josh Holcomb			
	<b>Emergency Contact Phone:</b> (575) 441-1559			
<b>DISPOSAL FACILITY</b>	<b>Transporter: Acknowledgment of Delivery of Material</b>			
	<b>Printed/Typed Name (Impreso/Mecanografico):</b> <u>Wade Ditrich</u>			
	<b>Signature (Firma):</b> X <u>[Signature]</u> <b>Date:</b> 08-31-2023 11:28 AM			
	<b>Lea Land, LLC</b>	<b>Mile Marker 64, U.S. Hwy 62/180, 30 Miles East Of Carlsbad, NM</b>		<b>(575) 887-4048</b>
	<b>Permit No:</b> NM-1-0035-New Mexico	<b>Comments:</b>		
<b>Disposal Facility's Certification:</b> I Hereby Certify That The Above-Described Wastes Were Delivered To This Facility.				
<b>Authorized Signature:</b> <u>[Signature]</u>		<b>Unit No:</b> IIA	<b>Date:</b> 08-31-2023	<b>Time:</b> 11:28 AM

LEA LAND, LLC  
1300 WEST MAIN STREET • OKLAHOMA CITY, OK 73106 • PHONE (405) 236-4257



LEA LAND  
LLC

## LEA LAND, LLC SURFACE WASTE LANDFILL

MILE MARKER #64 US HWY 62/180 • 30 MILES EAST OF CARLSBAD, NM • PHONE (575) 887-4048

NON-HAZARDOUS WASTE MANIFEST		No. 195076	Trailer No. PT WHITE		
GENERATOR	Company Name: Occidental Permian		Address: 1502 W. Commerce Dr. Carlsbad, NM 88220		Disposal Date: 08-31-2023 01:15 PM
	Phone: (575) 441-7189				
	Name Or Description Of Waste Shipped:				
	<input checked="" type="checkbox"/> RCRA Exempt <input type="checkbox"/> RCRA Non-Exempt				
	Weight (lbs): 41,120				
	Lease/Job Name: CEDAR CANYON 28 4 CTB				
TRANSPORTER	Generator's Representative: Wade Ditrich				
	Name: Trinity Oilfield Services				
	Emergency Contact: Josh Holcomb				
	Emergency Contact Phone: (575) 441-1559				
	Transporter: Acknowledgment of Delivery of Material				
DISPOSAL FACILITY	Printed/Typed Name (Impreso/Mecanografico):				
	Signature (Firma): X <i>[Signature]</i>				Date: 08-31-2023 01:15 PM
	Lea Land, LLC		Mile Marker 64, U.S. Hwy 62/180, 30 Miles East Of Carlsbad, NM		(575) 887-4048
	Permit No: NM-1-0035-New Mexico		Comments:		
	Disposal Facility's Certification: I Hereby Certify That The Above-Described Wastes Were Delivered To This Facility.				
	Authorized Signature: <i>[Signature]</i>		Unit No: IIA	Date 08-31-2023	Time 01:15 PM

LEA LAND, LLC

1300 WEST MAIN STREET • OKLAHOMA CITY, OK 73106 • PHONE (405) 236-4257



**LEA LAND**

LLC

**LEA LAND, LLC SURFACE WASTE LANDFILL**

MILE MARKER #64 US HWY 62/180 • 30 MILES EAST OF CARLSBAD, NM • PHONE (575) 887-4048

NON-HAZARDOUS WASTE MANIFEST		No. 195077	Trailer No. PT 1230		
<b>GENERATOR</b>	<b>Company Name:</b> Occidental Permian		<b>Address:</b> 1502 W. Commerce Dr. Carlsbad, NM 88220		<b>Disposal Date:</b> 08-31-2023 01:18 PM
	<b>Phone:</b> (575) 441-7189				
	<b>Name Or Description Of Waste Shipped:</b>				
	<input checked="" type="checkbox"/> RCRA Exempt <input type="checkbox"/> RCRA Non-Exempt				
	<b>Weight (lbs):</b> 35480				
<b>TRANSPORTER</b>	<b>Lease/Job Name:</b> CEDAR CANYON 28 4 CTB				
	<b>Generator's Representative:</b> Wade Ditrich				
	<b>Name:</b> Trinity Oilfield Services				
	<b>Emergency Contact:</b> Josh Holcomb				
	<b>Emergency Contact Phone:</b> (575) 441-1559				
<b>DISPOSAL FACILITY</b>	<b>Transporter: Acknowledgment of Delivery of Material</b>				
	<b>Printed/Typed Name (Impreso/Mecanografico):</b> <i>Pace Torres</i>				
	<b>Signature (Firma):</b> <i>[Signature]</i> <b>Date:</b> 08-31-2023 01:18 PM				
	<b>Lea Land, LLC</b>		<b>Mile Marker 64, U.S. Hwy 62/180, 30 Miles East Of Carlsbad, NM</b>		<b>(575) 887-4048</b>
	<b>Permit No:</b> NM-1-0035-New Mexico		<b>Comments:</b>		
<b>Disposal Facility's Certification:</b> I Hereby Certify That The Above-Described Wastes Were Delivered To This Facility.					
<b>Authorized Signature:</b> <i>[Signature]</i>		<b>Unit No:</b> IIA	<b>Date:</b> 08-31-2023	<b>Time:</b> 01:18 PM	

LEA LAND, LLC

1300 WEST MAIN STREET • OKLAHOMA CITY, OK 73106 • PHONE (405) 236-4257



**LEA LAND****LEA LAND, LLC SURFACE WASTE LANDFILL**

MILE MARKER #64 US HWY 62/180 • 30 MILES EAST OF CARLSBAD, NM • PHONE (575) 887-4048

NON-HAZARDOUS WASTE MANIFEST		No. 195078	Trailer No. PT 1220		
<b>GENERATOR</b>	<b>Company Name:</b> Occidental Permian		<b>Address:</b> 1502 W. Commerce Dr. Carlsbad, NM 88220		<b>Disposal Date:</b> 08-31-2023 01:21 PM
	<b>Phone:</b> (575) 441-7189				
	<b>Name Or Description Of Waste Shipped:</b>				
	<input checked="" type="checkbox"/> RCRA Exempt <input type="checkbox"/> RCRA Non-Exempt				
	<b>Weight (lbs):</b> 36280				
<b>TRANSPORTER</b>	<b>Lease/Job Name:</b> CEDAR CANYON 28 4 CTB				
	<b>Generator's Representative:</b> Wade Ditrich				
	<b>Name:</b> Trinity Oilfield Services				
	<b>Emergency Contact:</b> Josh Holcomb				
	<b>Emergency Contact Phone:</b> (575) 441-1559				
<b>DISPOSAL FACILITY</b>	<b>Transporter: Acknowledgment of Delivery of Material</b>				
	<b>Printed/Typed Name (Impreso/Mecanografico):</b> FCO JOHNSON				
	<b>Signature (Firma):</b> <b>Date:</b> 08-31-2023 01:21 PM				
	<b>Lea Land, LLC</b>		<b>Mile Marker 64, U.S. Hwy 62/180, 30 Miles East Of Carlsbad, NM</b>		<b>(575) 887-4048</b>
	<b>Permit No:</b> NM-1-0035-New Mexico		<b>Comments:</b>		
<b>DISPOSAL FACILITY</b>	<b>Disposal Facility's Certification:</b> I Hereby Certify That The Above-Described Wastes Were Delivered To This Facility.				
	<b>Authorized Signature:</b>		<b>Unit No:</b> IIA	<b>Date:</b> 08-31-2023	<b>Time:</b> 01:21 PM

LEA LAND, LLC

1300 WEST MAIN STREET • OKLAHOMA CITY, OK 73106 • PHONE (405) 236-4257





**LEA LAND**  
— LLC —

## LEA LAND, LLC SURFACE WASTE LANDFILL

MILE MARKER #64 US HWY 62/180 • 30 MILES EAST OF CARLSBAD, NM • PHONE (575) 887-4048

<b>NON-HAZARDOUS WASTE MANIFEST</b>		<b>No.</b> 195128	<b>Trailer No.</b> PERAZAS 15	
<b>GENERATOR</b>	<b>Company Name:</b> Occidental Permian		<b>Address:</b> 1502 W. Commerce Dr. Carlsbad, NM 88220	
	<b>Phone:</b> (575) 441-7189		<b>Disposal Date:</b> 09-01-2023 09:55 AM	
	<b>Name Or Description Of Waste Shipped:</b>			
	<input checked="" type="checkbox"/> RCRA Exempt <input type="checkbox"/> RCRA Non-Exempt			
	<b>Weight (lbs):</b> 43320, 43620 + @ 86940			
<b>TRANSPORTER</b>	<b>Lease/Job Name:</b> CEDAR CANYON 28 4 CTB			
	<b>Generator's Representative:</b> Wade Ditrich			
	<b>Name:</b> Trinity Oilfield Services			
	<b>Emergency Contact:</b> Josh Holcomb			
	<b>Emergency Contact Phone:</b> (575) 441-1559			
<b>DISPOSAL FACILITY</b>	<b>Transporter: Acknowledgment of Delivery of Material</b>			
	<b>Printed/Typed Name (Impreso/Mecanografica):</b> <u>Jacmin</u>			
	<b>Signature (Firma):</b> <u>[Signature]</u> <b>Date:</b> 09-01-2023 09:55 AM			
	<b>Lea Land, LLC</b>		<b>Mile Marker 64, U.S. Hwy 62/180, 30 Miles East Of Carlsbad, NM</b>	
	<b>Permit No:</b> NM-1-0035-New Mexico		<b>Comments:</b>	
<b>Disposal Facility's Certification:</b> I Hereby Certify That The Above-Described Wastes Were Delivered To This Facility.				
<b>Authorized Signature:</b> <u>[Signature]</u>		<b>Unit No:</b> IIA	<b>Date:</b> 09-01-2023	<b>Time:</b> 09:55 AM

LEA LAND, LLC

1300 WEST MAIN STREET • OKLAHOMA CITY, OK 73106 • PHONE (405) 236-4257



**LEA LAND**  
— LLC —

## LEA LAND, LLC SURFACE WASTE LANDFILL

MILE MARKER #64 US HWY 62/180 • 30 MILES EAST OF CARLSBAD, NM • PHONE (575) 887-4048

<b>NON-HAZARDOUS WASTE MANIFEST</b>		<b>No.</b> 195129	<b>Trailer No.</b> ANGEL 23	
<b>GENERATOR</b>	<b>Company Name:</b> Occidental Permian		<b>Address:</b> 1502 W. Commerce Dr. Carlsbad, NM 88220	
	<b>Phone:</b> (575) 441-7189		<b>Disposal Date:</b> 09-01-2023 09:59 AM	
	<b>Name Or Description Of Waste Shipped:</b>			
	<input checked="" type="checkbox"/> RCRA Exempt <input type="checkbox"/> RCRA Non-Exempt			
	<b>Weight (lbs):</b> 35540    740			
<b>TRANSPORTER</b>	<b>Lease/Job Name:</b> CEDAR CANYON 28 4 CTB			
	<b>Generator's Representative:</b> Wade Ditrich			
	<b>Name:</b> Trinity Oilfield Services			
	<b>Emergency Contact:</b> Josh Holcomb			
	<b>Emergency Contact Phone:</b> (575) 441-1559			
<b>DISPOSAL FACILITY</b>	<b>Transporter: Acknowledgment of Delivery of Material</b>			
	<b>Printed/Typed Name (Impreso/Mecanografico):</b> VORGE			
	<b>Signature (Firma):</b>		<b>Date:</b> 09-01-2023 09:59 AM	
	<b>Lea Land, LLC</b>	<b>Mile Marker 64, U.S. Hwy 62/180, 30 Miles East Of Carlsbad, NM</b>		<b>(575) 887-4048</b>
	<b>Permit No:</b> NM-1-0035-New Mexico	<b>Comments:</b>		
<b>Disposal Facility's Certification:</b> I Hereby Certify That The Above-Described Wastes Were Delivered To This Facility.				
<b>Authorized Signature:</b>		<b>Unit No:</b> IIA	<b>Date:</b> 09-01-2023	<b>Time:</b> 09:59 AM

LEA LAND, LLC

1300 WEST MAIN STREET • OKLAHOMA CITY, OK 73106 • PHONE (405) 236-4257



**LEA LAND**  
— LLC —

## LEA LAND, LLC SURFACE WASTE LANDFILL

MILE MARKER #64 US HWY 62/180 • 30 MILES EAST OF CARLSBAD, NM • PHONE (575) 887-4048

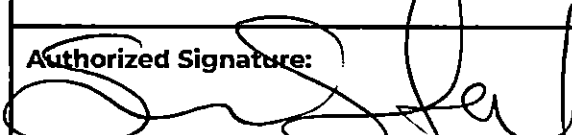
<b>NON-HAZARDOUS WASTE MANIFEST</b>		<b>No.</b> 195130	<b>Trailer No.</b> PERAZAS WHITE	
<b>GENERATOR</b>	<b>Company Name:</b> Occidental Permian		<b>Address:</b> 1502 W. Commerce Dr. Carlsbad, NM 88220	
	<b>Phone:</b> (575) 441-7189		<b>Disposal Date:</b> 09-01-2023 10:03 AM	
	<b>Name Or Description Of Waste Shipped:</b>			
	<input checked="" type="checkbox"/> RCRA Exempt <input type="checkbox"/> RCRA Non-Exempt			
	<b>Weight (lbs):</b> 35410, 134020 + 74260			
<b>TRANSPORTER</b>	<b>Lease/Job Name:</b> CEDAR CANYON 28 4 CTB			
	<b>Generator's Representative:</b> Wade Ditrich			
	<b>Name:</b> Trinity Oilfield Services			
	<b>Emergency Contact:</b> Josh Holcomb			
	<b>Emergency Contact Phone:</b> (575) 441-1559			
<b>DISPOSAL FACILITY</b>	<b>Transporter: Acknowledgment of Delivery of Material</b>			
	<b>Printed/Typed Name (Impreso/Mecanografico):</b> Alberto SJ			
	<b>Signature (Firma):</b> X  <b>Date:</b> 09-01-2023 10:03 AM			
	<b>Lea Land, LLC</b>	<b>Mile Marker 64, U.S. Hwy 62/180, 30 Miles East Of Carlsbad, NM</b>		<b>(575) 887-4048</b>
	<b>Permit No:</b> NM-1-0035-New Mexico	<b>Comments:</b>		
<b>Disposal Facility's Certification:</b> I Hereby Certify That The Above-Described Wastes Were Delivered To This Facility.				
<b>Authorized Signature:</b> 		<b>Unit No:</b> IIA	<b>Date:</b> 09-01-2023	<b>Time:</b> 10:03 AM

LEA LAND, LLC

1300 WEST MAIN STREET • OKLAHOMA CITY, OK 73106 • PHONE (405) 236-4257



**LEA LAND**  
LLC**LEA LAND, LLC SURFACE WASTE LANDFILL**

MILE MARKER #64 US HWY 62/180 • 30 MILES EAST OF CARLSBAD, NM • PHONE (575) 887-4048

NON-HAZARDOUS WASTE MANIFEST		No. 195172	Trailer No. PAKOS 1230		
<b>GENERATOR</b>	<b>Company Name:</b> Occidental Permian		<b>Address:</b> 1502 W. Commerce Dr. Carlsbad, NM 88220		<b>Disposal Date:</b> 09-05-2023 10:49 AM
	<b>Phone:</b> (575) 441-7189				
	<b>Name Or Description Of Waste Shipped:</b>				
	<input type="checkbox"/> RCRA Exempt <input type="checkbox"/> RCRA Non-Exempt				
	<b>Weight (lbs):</b> 39,760,421.00				
<b>TRANSPORTER</b>	<b>Lease/Job Name:</b> CEDAR CANYON 28 4 CTB				
	<b>Generator's Representative:</b> Wade Ditrich				
	<b>Name:</b> Trinity Oilfield Services				
	<b>Emergency Contact:</b> Josh Holcomb				
	<b>Emergency Contact Phone:</b> (575) 441-1559				
<b>DISPOSAL FACILITY</b>	<b>Transporter: Acknowledgment of Delivery of Material</b>				
	<b>Printed/Typed Name (Impreso/Mecanografico):</b> <u>Paco Torres</u>				
	<b>Signature (Firma):</b> <u>X</u> <u>[Signature]</u> <b>Date:</b> 09-05-2023 10:49 AM				
	<b>Lea Land, LLC</b>		<b>Mile Marker 64, U.S. Hwy 62/180, 30 Miles East Of Carlsbad, NM</b>		<b>(575) 887-4048</b>
	<b>Permit No:</b> NM-1-0035-New Mexico		<b>Comments:</b>		
<b>DISPOSAL FACILITY</b>	<b>Disposal Facility's Certification:</b> I Hereby Certify That The Above-Described Wastes Were Delivered To This Facility.				
	<b>Authorized Signature:</b> <u>[Signature]</u>		<b>Unit No:</b> IIA	<b>Date:</b> 09-05-2023	<b>Time:</b> 10:49 AM

LEA LAND, LLC

1300 WEST MAIN STREET • OKLAHOMA CITY, OK 73106 • PHONE (405) 236-4257



**LEA LAND, LLC SURFACE WASTE LANDFILL**

MILE MARKER #64 US HWY 62/180 • 30 MILES EAST OF CARLSBAD, NM • PHONE (575) 887-4048

NON-HAZARDOUS WASTE MANIFEST		No. 195173	Trailer No. PAKOS 1220	
<b>GENERATOR</b>	<b>Company Name:</b> Occidental Permian		<b>Address:</b> 1502 W. Commerce Dr. Carlsbad, NM 88220	
	<b>Phone:</b> (575) 441-7189		<b>Disposal Date:</b> 09-05-2023 10:51 AM	
	<b>Name Or Description Of Waste Shipped:</b>			
	<input checked="" type="checkbox"/> RCRA Exempt <input type="checkbox"/> RCRA Non-Exempt			
	<b>Weight (lbs):</b> 35860, 38180			
<b>TRANSPORTER</b>	<b>Lease/Job Name:</b> CEDAR CANYON 28 4 CTB			
	<b>Generator's Representative:</b> Wade Ditrich			
	<b>Name:</b> Trinity Oilfield Services			
	<b>Emergency Contact:</b> Josh Holcomb			
	<b>Emergency Contact Phone:</b> (575) 441-1559			
<b>DISPOSAL FACILITY</b>	<b>Transporter: Acknowledgment of Delivery of Material</b>			
	<b>Printed/Typed Name (Impreso/Mecanografico):</b> <u>Joe Anderson</u>			
	<b>Signature (Firma):</b> X <u>[Signature]</u> <b>Date:</b> 09-05-2023 10:51 AM			
	<b>Lea Land, LLC</b>		<b>Mile Marker 64, U.S. Hwy 62/180, 30 Miles East Of Carlsbad, NM</b>	
	<b>Permit No:</b> NM-1-0035-New Mexico		<b>(575) 887-4048</b>	
<b>DISPOSAL FACILITY</b>	<b>Comments:</b>			
	<b>Disposal Facility's Certification:</b> I Hereby Certify That The Above-Described Wastes Were Delivered To This Facility.			
	<b>Authorized Signature:</b> <u>[Signature]</u>		<b>Unit No:</b> IIA	<b>Date:</b> 09-05-2023
			<b>Time:</b> 10:51 AM	

LEA LAND, LLC  
1300 WEST MAIN STREET • OKLAHOMA CITY, OK 73106 • PHONE (405) 236-4257





# LEA LAND, LLC SURFACE WASTE LANDFILL

MILE MARKER #64 US HWY 62/180 • 30 MILES EAST OF CARLSBAD, NM • PHONE (575) 887-4048

<b>NON-HAZARDOUS WASTE MANIFEST</b>		<b>No.</b> 195174	<b>Trailer No.</b> TRINITY 213	
<b>GENERATOR</b>	<b>Company Name:</b> Occidental Permian		<b>Address:</b> 1502 W. Commerce Dr. Carlsbad, NM 88220	
	<b>Phone:</b> (575) 441-7189		<b>Disposal Date:</b> 09-05-2023 10:55 AM	
	<b>Name Or Description Of Waste Shipped:</b>			
	<input checked="" type="checkbox"/> RCRA Exempt <input type="checkbox"/> RCRA Non-Exempt			
	<b>Weight (lbs):</b> 22880, 24670			
<b>TRANSPORTER</b>	<b>Lease/Job Name:</b> CEDAR CANYON 28 4 CTB			
	<b>Generator's Representative:</b> Wade Ditrich			
	<b>Name:</b> Trinity Oilfield Services			
	<b>Emergency Contact:</b> Josh Holcomb			
	<b>Emergency Contact Phone:</b> (575) 441-1559			
<b>DISPOSAL FACILITY</b>	<b>Transporter: Acknowledgment of Delivery of Material</b>			
	<b>Printed/Typed Name (Impreso/Mecanografico):</b> <i>[Signature]</i>			
	<b>Signature (Firma):</b> X <i>[Signature]</i> <b>Date:</b> 09-05-2023 10:55 AM			
	<b>Lea Land, LLC</b>	<b>Mile Marker 64, U.S. Hwy 62/180, 30 Miles East Of Carlsbad, NM</b>		<b>(575) 887-4048</b>
	<b>Permit No:</b> NM-1-0035-New Mexico	<b>Comments:</b>		
<b>Disposal Facility's Certification:</b> I Hereby Certify That The Above-Described Wastes Were Delivered To This Facility.				
<b>Authorized Signature:</b> <i>[Signature]</i>		<b>Unit No:</b> IIA	<b>Date:</b> 09-05-2023	<b>Time:</b> 10:55 AM

LEA LAND, LLC  
1300 WEST MAIN STREET • OKLAHOMA CITY, OK 73106 • PHONE (405) 236-4257



# LEA LAND, LLC SURFACE WASTE LANDFILL

MILE MARKER #64 US HWY 62/180 • 30 MILES EAST OF CARLSBAD, NM • PHONE (575) 887-4048

<b>NON-HAZARDOUS WASTE MANIFEST</b>		<b>No.</b> 195204	<b>Trailer No.</b> TRINITY 220	
<b>GENERATOR</b>	<b>Company Name:</b> Occidental Permian		<b>Address:</b> 1502 W. Commerce Dr. Carlsbad, NM 88220	
	<b>Phone:</b> (575) 441-7189		<b>Disposal Date:</b> 09-06-2023 10:19 AM	
	<b>Name Or Description Of Waste Shipped:</b>			
	<input checked="" type="checkbox"/> RCRA Exempt <input type="checkbox"/> RCRA Non-Exempt			
	<b>Weight (lbs):</b> 41260, 42420                      TC 83680			
<b>TRANSPORTER</b>	<b>Lease/Job Name:</b> CEDAR CANYON 28 4 CTB			
	<b>Generator's Representative:</b> Wade Ditrich			
	<b>Name:</b> Trinity Oilfield Services			
	<b>Emergency Contact:</b> Josh Holcomb			
	<b>Emergency Contact Phone:</b> (575) 441-1559			
<b>DISPOSAL FACILITY</b>	<b>Transporter: Acknowledgment of Delivery of Material</b>			
	<b>Printed/Typed Name (Impreso/Mecanografico):</b> Antonio Quinteros			
	<b>Signature (Firma):</b> X Antonio Quinteros <b>Date:</b> 09-06-2023 10:19 AM			
	<b>Lea Land, LLC</b>		<b>Mile Marker 64, U.S. Hwy 62/180, 30 Miles East Of Carlsbad, NM</b>	
	<b>Permit No:</b> NM-1-0035-New Mexico		<b>Comments:</b>	
<b>DISPOSAL FACILITY</b>	<b>Disposal Facility's Certification:</b> I Hereby Certify That The Above-Described Wastes Were Delivered To This Facility.			
	<b>Authorized Signature:</b> 		<b>Unit No:</b> IIA	<b>Date:</b> 09-06-2023
			<b>Time:</b> 10:19 AM	

LEA LAND, LLC  
1300 WEST MAIN STREET • OKLAHOMA CITY, OK 73106 • PHONE (405) 236-4257



**LEA LAND, LLC SURFACE WASTE LANDFILL**

MILE MARKER #64 US HWY 62/180 • 30 MILES EAST OF CARLSBAD, NM • PHONE (575) 887-4048

<b>NON-HAZARDOUS WASTE MANIFEST</b>		<b>No.</b> 195205	<b>Trailer No.</b> TRINITY 213		
<b>GENERATOR</b>	<b>Company Name:</b> Occidental Permian  <b>Phone:</b> (575) 441-7189		<b>Address:</b> 1502 W. Commerce Dr. Carlsbad, NM 88220		<b>Disposal Date:</b> 09-06-2023 10:22 AM
	<b>Name Or Description Of Waste Shipped:</b> <input checked="" type="checkbox"/> RCRA Exempt <input type="checkbox"/> RCRA Non-Exempt				
	<b>Weight (lbs):</b> 24140, 26480				
	<b>Lease/Job Name:</b> CEDAR CANYON 28 4 CTB				
	<b>Generator's Representative:</b> Wade Ditrich				
<b>TRANSPORTER</b>	<b>Name:</b> Trinity Oilfield Services				
	<b>Emergency Contact:</b> Josh Holcomb				
	<b>Emergency Contact Phone:</b> (575) 441-1559				
<b>Transporter: Acknowledgment of Delivery of Material</b>					
<b>Printed/Typed Name (Impreso/Mecanografico):</b> <u>James P. Boud</u>					
<b>Signature (Firma):</b> X <u>[Signature]</u> <b>Date:</b> 09-06-2023 10:22 AM					
<b>DISPOSAL FACILITY</b>	<b>Lea Land, LLC</b>		<b>Mile Marker 64, U.S. Hwy 62/180, 30 Miles East Of Carlsbad, NM</b>		<b>(575) 887-4048</b>
	<b>Permit No:</b> NM-1-0035-New Mexico		<b>Comments:</b>		
	<b>Disposal Facility's Certification:</b> I Hereby Certify That The Above-Described Wastes Were Delivered To This Facility.				
	<b>Authorized Signature:</b> <u>[Signature]</u>		<b>Unit No:</b> IIA	<b>Date:</b> 09-06-2023	<b>Time:</b> 10:22 AM

LEA LAND, LLC

1300 WEST MAIN STREET • OKLAHOMA CITY, OK 73106 • PHONE (405) 236-4257





LEA LAND

## LEA LAND, LLC SURFACE WASTE LANDFILL

MILE MARKER #64 US HWY 62/180 • 30 MILES EAST OF CARLSBAD, NM • PHONE (575) 887-4048

<b>NON-HAZARDOUS WASTE MANIFEST</b>		<b>No.</b> 195212	<b>Trailer No.</b> TRINITY 034	
<b>GENERATOR</b>	<b>Company Name:</b> Occidental Permian		<b>Address:</b> 1502 W. Commerce Dr. Carlsbad, NM 88220	
	<b>Phone:</b> (575) 441-7189		<b>Disposal Date:</b> 09-06-2023 11:45 AM	
	<b>Name Or Description Of Waste Shipped:</b>			
	<input checked="" type="checkbox"/> RCRA Exempt <input type="checkbox"/> RCRA Non-Exempt			
	<b>Weight (lbs):</b> 40280, 42240			
<b>TRANSPORTER</b>	<b>Lease/Job Name:</b> CEDAR CANYON 28 4 CTB			
	<b>Generator's Representative:</b> Wade Ditrich			
	<b>Name:</b> Trinity Oilfield Services			
	<b>Emergency Contact:</b> Josh Holcomb			
	<b>Emergency Contact Phone:</b> (575) 441-1559			
<b>DISPOSAL FACILITY</b>	<b>Transporter: Acknowledgment of Delivery of Material</b>			
	<b>Printed/Typed Name (Impreso/Mecanografico):</b> Yanilla Azperez			
	<b>Signature (Firma):</b> X <i>[Signature]</i> <b>Date:</b> 09-06-2023 11:45 AM			
	<b>Lea Land, LLC</b>		<b>Mile Marker 64, U.S. Hwy 62/180, 30 Miles East Of Carlsbad, NM</b>	
	<b>Permit No:</b> NM-1-0035-New Mexico		<b>(575) 887-4048</b>	
<b>Comments:</b>				
<b>Disposal Facility's Certification:</b> I Hereby Certify That The Above-Described Wastes Were Delivered To This Facility.				
<b>Authorized Signature:</b> <i>[Signature]</i>		<b>Unit No:</b> IIA	<b>Date:</b> 09-06-2023	<b>Time:</b> 11:45 AM

LEA LAND, LLC

1300 WEST MAIN STREET • OKLAHOMA CITY, OK 73106 • PHONE (405) 236-4257

**LEA LAND, LLC SURFACE WASTE LANDFILL**

MILE MARKER #64 US HWY 62/180 • 30 MILES EAST OF CARLSBAD, NM • PHONE (575) 887-4048

<b>NON-HAZARDOUS WASTE MANIFEST</b>		<b>No.</b> 195213	<b>Trailer No.</b> TRINITY 38		
<b>GENERATOR</b>	<b>Company Name:</b> Occidental Permian		<b>Address:</b> 1502 W. Commerce Dr. Carlsbad, NM 88220		<b>Disposal Date:</b> 09-06-2023 11:47 AM
	<b>Phone:</b> (575) 441-7189				
	<b>Name Or Description Of Waste Shipped:</b>				
	<input checked="" type="checkbox"/> RCRA Exempt <input type="checkbox"/> RCRA Non-Exempt				
	<b>Weight (lbs):</b> 48560				
<b>TRANSPORTER</b>	<b>Lease/Job Name:</b> CEDAR CANYON 28 4 CTB				
	<b>Generator's Representative:</b> Wade Ditrich				
	<b>Name:</b> Trinity Oilfield Services				
	<b>Emergency Contact:</b> Josh Holcomb				
	<b>Emergency Contact Phone:</b> (575) 441-1559				
<b>DISPOSAL FACILITY</b>	<b>Transporter: Acknowledgment of Delivery of Material</b>				
	<b>Printed/Typed Name (Impreso/Mecanografico):</b> <u>Martina Montes</u>				
	<b>Signature (Firma):</b> X <u>M. Montes</u> <b>Date:</b> 09-06-2023 11:47 AM				
	<b>Lea Land, LLC</b>		<b>Mile Marker 64, U.S. Hwy 62/180, 30 Miles East Of Carlsbad, NM</b>		<b>(575) 887-4048</b>
	<b>Permit No:</b> NM-1-0035-New Mexico		<b>Comments:</b>		
<b>DISPOSAL FACILITY</b>	<b>Disposal Facility's Certification:</b> I Hereby Certify That The Above-Described Wastes Were Delivered To This Facility.				
	<b>Authorized Signature:</b> 		<b>Unit No:</b> IIA	<b>Date:</b> 09-06-2023	<b>Time:</b> 11:47 AM

LEA LAND, LLC  
1300 WEST MAIN STREET • OKLAHOMA CITY, OK 73106 • PHONE (405) 236-4257





# LEA LAND, LLC SURFACE WASTE LANDFILL

MILE MARKER #64 US HWY 62/180 • 30 MILES EAST OF CARLSBAD, NM • PHONE (575) 887-4048

<b>NON-HAZARDOUS WASTE MANIFEST</b>		<b>No.</b> 195221	<b>Trailer No.</b> TRINITY 240	
<b>GENERATOR</b>	<b>Company Name:</b> Occidental Permian		<b>Address:</b> 1502 W. Commerce Dr. Carlsbad, NM 88220	
	<b>Phone:</b> (575) 441-7189		<b>Disposal Date:</b> 09-06-2023 02:35 PM	
	<b>Name Or Description Of Waste Shipped:</b>			
	<input checked="" type="checkbox"/> RCRA Exempt <input type="checkbox"/> RCRA Non-Exempt			
	<b>Weight (lbs):</b> 22720			
<b>TRANSPORTER</b>	<b>Lease/Job Name:</b> CEDAR CANYON 28 4 CTB			
	<b>Generator's Representative:</b> Wade Ditrich			
	<b>Name:</b> Trinity Oilfield Services			
	<b>Emergency Contact:</b> Josh Holcomb			
	<b>Emergency Contact Phone:</b> (575) 441-1559			
<b>DISPOSAL FACILITY</b>	<b>Transporter: Acknowledgment of Delivery of Material</b>			
	<b>Printed/Typed Name (Impreso/Mecanografico):</b> <i>Gregorio Aragon</i>			
	<b>Signature (Firma):</b> X <i>[Signature]</i> <b>Date:</b> 09-06-2023 02:35 PM			
	<b>Lea Land, LLC</b>		<b>Mile Marker 64, U.S. Hwy 62/180, 30 Miles East Of Carlsbad, NM</b>	
	<b>Permit No:</b> NM-1-0035-New Mexico		<b>(575) 887-4048</b>	
<b>Comments:</b>				
<b>Disposal Facility's Certification:</b> I Hereby Certify That The Above-Described Wastes Were Delivered To This Facility.				
<b>Authorized Signature:</b> <i>[Signature]</i>		<b>Unit No:</b> IIA	<b>Date:</b> 09-06-2023	<b>Time:</b> 02:35 PM

LEA LAND, LLC  
1300 WEST MAIN STREET • OKLAHOMA CITY, OK 73106 • PHONE (405) 236-4257

**LEA LAND, LLC SURFACE WASTE LANDFILL**

MILE MARKER #64 US HWY 62/180 • 30 MILES EAST OF CARLSBAD, NM • PHONE (575) 887-4048

<b>NON-HAZARDOUS WASTE MANIFEST</b>		<b>No.</b> 195244	<b>Trailer No.</b> TRINITY 207		
<b>GENERATOR</b>	<b>Company Name:</b> Occidental Permian  <b>Phone:</b> (575) 441-7189		<b>Address:</b> 1502 W. Commerce Dr. Carlsbad, NM 88220		<b>Disposal Date:</b> 09-07-2023 09:56 AM
	<b>Name Or Description Of Waste Shipped:</b> <input checked="" type="checkbox"/> RCRA Exempt <input type="checkbox"/> RCRA Non-Exempt				
	<b>Weight (lbs):</b> 19620, 19260				
	<b>Lease/Job Name:</b> CEDAR CANYON 28 4 CTB				
	<b>Generator's Representative:</b> Wade Ditrich				
<b>TRANSPORTER</b>	<b>Name:</b> Trinity Oilfield Services <b>Emergency Contact:</b> Josh Holcomb <b>Emergency Contact Phone:</b> (575) 441-1559				
	<b>Transporter: Acknowledgment of Delivery of Material</b> <b>Printed/Typed Name (Impreso/Mecanografico):</b> <u>Guadalupe Yanez</u> <b>Signature (Firma):</b> X <u>Guadalupe Yanez</u> <b>Date:</b> 09-07-2023 09:56 AM				
<b>DISPOSAL FACILITY</b>	<b>Lea Land, LLC</b>	<b>Mile Marker 64, U.S. Hwy 62/180, 30 Miles East Of Carlsbad, NM</b>		<b>(575) 887-4048</b>	
	<b>Permit No:</b> NM-1-0035-New Mexico	<b>Comments:</b>			
	<b>Disposal Facility's Certification:</b> I Hereby Certify That The Above-Described Wastes Were Delivered To This Facility.				
	<b>Authorized Signature:</b> 	<b>Unit No:</b> IIA	<b>Date:</b> 09-07-2023	<b>Time:</b> 09:56 AM	

LEA LAND, LLC  
1300 WEST MAIN STREET • OKLAHOMA CITY, OK 73106 • PHONE (405) 236-4257



**NON-HAZARDOUS WASTE MANIFEST**

**GENERATOR**

**Company Name:**  
Occidental Permian

**No.** 195246

**Trailer No.** TRINITY 213

**Phone:** (575) 441-7189

**Address:**  
1502 W. Commerce Dr.  
Carlsbad, NM 88220

**Disposal Date:**  
09-07-2023  
10:09 AM

**Name Or Description Of Waste Shipped:**

☒ **RCRA Exempt**

☐ **RCRA Non-Exempt**

**Weight (lbs):**

25980, 26180

**Lease/Job Name:**  
CEDAR CANYON 28 4 CTB

**Generator's Representative:**  
Wade Ditrich

**TRANSPORTER**

**Name:** Trinity Oilfield Services

**Emergency Contact:** Josh Holcomb

**Emergency Contact Phone:** (575) 441-1559

**Transporter: Acknowledgment of Delivery of Material**

**Printed/Typed Name**  
(Impreso/Mecanografico):

**Signature (Firma):** X

**Date:** 09-07-2023 10:09 AM

**Lea Land, LLC**

**Mile Marker 64, U.S. Hwy 62/180, 30  
Miles East Of Carlsbad, NM**

**(575) 887-4048**

**Permit No:**  
NM-1-0035-New Mexico

**Comments:**

**Disposal Facility's Certification:**

**I Hereby Certify That The Above-Described Wastes Were Delivered To This Facility.**

**Authorized Signature:**

**Unit No:**

**Date**

09-07-2023

**Time**

10:09 AM

**LEA LAND, LLC**

**1300 WEST MAIN STREET • OKLAHOMA CITY, OK 73106 • PHONE (405) 236-4257**



# LEA LAND, LLC SURFACE WASTE LANDFILL

MILE MARKER #64 US HWY 62/180 • 30 MILES EAST OF CARLSBAD, NM • PHONE (575) 887-4048

<b>NON-HAZARDOUS WASTE MANIFEST</b>		<b>No.</b> 195247	<b>Trailer No.</b> TRINITY 220	
<b>GENERATOR</b>	<b>Company Name:</b> Occidental Permian		<b>Address:</b> 1502 W. Commerce Dr. Carlsbad, NM 88220	
	<b>Phone:</b> (575) 441-7189		<b>Disposal Date:</b> 09-07-2023 10:20 AM	
	<b>Name Or Description Of Waste Shipped:</b>			
	<input checked="" type="checkbox"/> RCRA Exempt <input type="checkbox"/> RCRA Non-Exempt			
	<b>Weight (lbs):</b> 41040, 44260			
<b>TRANSPORTER</b>	<b>Lease/Job Name:</b> CEDAR CANYON 28 4 CTB			
	<b>Generator's Representative:</b> Wade Ditrich			
	<b>Name:</b> Trinity Oilfield Services			
	<b>Emergency Contact:</b> Josh Holcomb			
	<b>Emergency Contact Phone:</b> (575) 441-1559			
<b>DISPOSAL FACILITY</b>	<b>Transporter: Acknowledgment of Delivery of Material</b>			
	<b>Printed/Typed Name (Impreso/Mecanografico):</b> Antonio Quintanilla			
	<b>Signature (Firma):</b> X <u>Antonio Quintanilla</u> <b>Date:</b> 09-07-2023 10:20 AM			
	<b>Lea Land, LLC</b>		<b>Mile Marker 64, U.S. Hwy 62/180, 30 Miles East Of Carlsbad, NM</b>	
	<b>Permit No:</b> NM-1-0035-New Mexico		<b>(575) 887-4048</b>	
<b>Comments:</b>				
<b>Disposal Facility's Certification:</b> I Hereby Certify That The Above-Described Wastes Were Delivered To This Facility.				
<b>Authorized Signature:</b> 		<b>Unit No:</b> IIA	<b>Date:</b> 09-07-2023	<b>Time:</b> 10:20 AM

LEA LAND, LLC  
1300 WEST MAIN STREET • OKLAHOMA CITY, OK 73106 • PHONE (405) 236-4257



**LEA LAND**  
LLC**LEA LAND, LLC SURFACE WASTE LANDFILL**

MILE MARKER #64 US HWY 62/180 • 30 MILES EAST OF CARLSBAD, NM • PHONE (575) 887-4048

NON-HAZARDOUS WASTE MANIFEST		No. 195249	Trailer No. PAKOS 1230	
<b>GENERATOR</b>	<b>Company Name:</b> Occidental Permian  <b>Phone:</b> (575) 441-7189		<b>Address:</b> 1502 W. Commerce Dr. Carlsbad, NM 88220  <b>Disposal Date:</b> 09-07-2023 10:29 AM	
	<b>Name Or Description Of Waste Shipped:</b> <input checked="" type="checkbox"/> RCRA Exempt <input type="checkbox"/> RCRA Non-Exempt			
	<b>Weight (lbs):</b> 43480, 46170			
	<b>Lease/Job Name:</b> CEDAR CANYON 28 4 CTB			
	<b>Generator's Representative:</b> Wade Ditrich			
<b>TRANSPORTER</b>	<b>Name:</b> Trinity Oilfield Services			
	<b>Emergency Contact:</b> Josh Holcomb			
	<b>Emergency Contact Phone:</b> (575) 441-1559			
	<b>Transporter: Acknowledgment of Delivery of Material</b> <b>Printed/Typed Name (Impreso/Mecanografico):</b> <u>Jose Tomas</u> <b>Signature (Firma):</b> <u>[Signature]</u> <b>Date:</b> 09-07-2023 10:29 AM			
<b>DISPOSAL FACILITY</b>	<b>Lea Land, LLC</b>		<b>Mile Marker 64, U.S. Hwy 62/180, 30 Miles East Of Carlsbad, NM</b> <b>(575) 887-4048</b>	
	<b>Permit No:</b> NM-1-0035-New Mexico		<b>Comments:</b>	
	<b>Disposal Facility's Certification:</b> I Hereby Certify That The Above-Described Wastes Were Delivered To This Facility.			
	<b>Authorized Signature:</b> <u>[Signature]</u>		<b>Unit No:</b> IIA	<b>Date:</b> 09-07-2023

LEA LAND, LLC

1300 WEST MAIN STREET • OKLAHOMA CITY, OK 73106 • PHONE (405) 236-4257



**LEA LAND**  
— LLC —**LEA LAND, LLC SURFACE WASTE LANDFILL**

MILE MARKER #64 US HWY 62/180 • 30 MILES EAST OF CARLSBAD, NM • PHONE (575) 887-4048

NON-HAZARDOUS WASTE MANIFEST		No. 195250	Trailer No. PAKOS 1220		
<b>GENERATOR</b>	<b>Company Name:</b> Occidental Permian		<b>Address:</b> 1502 W. Commerce Dr. Carlsbad, NM 88220		<b>Disposal Date:</b> 09-07-2023 10:31 AM
	<b>Phone:</b> (575) 441-7189				
	<b>Name Or Description Of Waste Shipped:</b>				
	<input checked="" type="checkbox"/> RCRA Exempt <input type="checkbox"/> RCRA Non-Exempt				
	<b>Weight (lbs):</b> 37580.40260				
<b>TRANSPORTER</b>	<b>Lease/Job Name:</b> CEDAR CANYON 28 4 CTB				
	<b>Generator's Representative:</b> Wade Ditrich				
	<b>Name:</b> Trinity Oilfield Services				
	<b>Emergency Contact:</b> Josh Holcomb				
	<b>Emergency Contact Phone:</b> (575) 441-1559				
<b>DISPOSAL FACILITY</b>	<b>Transporter: Acknowledgment of Delivery of Material</b>				
	<b>Printed/Typed Name (Impreso/Mecanografico):</b> TCO ANDERSON				
	<b>Signature (Firma):</b> X [Signature] <b>Date:</b> 09-07-2023 10:31 AM				
	<b>Lea Land, LLC</b>		<b>Mile Marker 64, U.S. Hwy 62/180, 30 Miles East Of Carlsbad, NM</b>		<b>(575) 887-4048</b>
	<b>Permit No:</b> NM-1-0035-New Mexico		<b>Comments:</b>		
<b>DISPOSAL FACILITY</b>	<b>Disposal Facility's Certification:</b> I Hereby Certify That The Above-Described Wastes Were Delivered To This Facility.				
	<b>Authorized Signature:</b> [Signature]		<b>Unit No:</b> IIA	<b>Date:</b> 09-07-2023	<b>Time:</b> 10:31 AM

LEA LAND, LLC

1300 WEST MAIN STREET • OKLAHOMA CITY, OK 73106 • PHONE (405) 236-4257



**LEA LAND, LLC SURFACE WASTE LANDFILL**

MILE MARKER #64 US HWY 62/180 • 30 MILES EAST OF CARLSBAD, NM • PHONE (575) 887-4048

<b>NON-HAZARDOUS WASTE MANIFEST</b>		<b>No.</b> 195257	<b>Trailer No.</b> TRINITY 240		
<b>GENERATOR</b>	<b>Company Name:</b> Occidental Permian  <b>Phone:</b> (575) 441-7189		<b>Address:</b> 1502 W. Commerce Dr. Carlsbad, NM 88220		<b>Disposal Date:</b> 09-07-2023 01:48 PM
	<b>Name Or Description Of Waste Shipped:</b>  <input checked="" type="checkbox"/> RCRA Exempt <input type="checkbox"/> RCRA Non-Exempt				
	<b>Weight (lbs):</b> 28440				
	<b>Lease/Job Name:</b> CEDAR CANYON 28 4 CTB				
	<b>Generator's Representative:</b> Wade Ditrich				
<b>TRANSPORTER</b>	<b>Name:</b> Trinity Oilfield Services				
	<b>Emergency Contact:</b> Josh Holcomb				
	<b>Emergency Contact Phone:</b> (575) 441-1559				
	<b>Transporter: Acknowledgment of Delivery of Material</b>  <b>Printed/Typed Name (Impreso/Mecanografico):</b> <u>Greg Aragon</u> <b>Signature (Firma):</b> <u>[Signature]</u> <b>Date:</b> 09-07-2023 01:48 PM				
<b>DISPOSAL FACILITY</b>	<b>Lea Land, LLC</b>	<b>Mile Marker 64, U.S. Hwy 62/180, 30 Miles East Of Carlsbad, NM</b>		<b>(575) 887-4048</b>	
	<b>Permit No:</b> NM-1-0035-New Mexico	<b>Comments:</b>			
	<b>Disposal Facility's Certification:</b> I Hereby Certify That The Above-Described Wastes Were Delivered To This Facility.				
	<b>Authorized Signature:</b> <u>[Signature]</u>	<b>Unit No:</b> IIA	<b>Date</b> 09-07-2023	<b>Time</b> 01:48 PM	

LEA LAND, LLC

1300 WEST MAIN STREET • OKLAHOMA CITY, OK 73106 • PHONE (405) 236-4257



# LEA LAND, LLC SURFACE WASTE LANDFILL

MILE MARKER #64 US HWY 62/180 • 30 MILES EAST OF CARLSBAD, NM • PHONE (575) 887-4048

<b>NON-HAZARDOUS WASTE MANIFEST</b>		<b>No.</b> 195299	<b>Trailer No.</b> TRINITY 207	
<b>GENERATOR</b>	<b>Company Name:</b> Occidental Permian		<b>Address:</b> 1502 W. Commerce Dr. Carlsbad, NM 88220	
	<b>Phone:</b> (575) 441-7189		<b>Disposal Date:</b> 09-11-2023 10:24 AM	
	<b>Name Or Description Of Waste Shipped:</b>			
	<input checked="" type="checkbox"/> RCRA Exempt <input type="checkbox"/> RCRA Non-Exempt			
	<b>Weight (lbs):</b> 23560			
<b>TRANSPORTER</b>	<b>Lease/Job Name:</b> CEDAR CANYON 28 4 CTB			
	<b>Generator's Representative:</b> Wade Ditrich			
	<b>Name:</b> Trinity Oilfield Services			
	<b>Emergency Contact:</b> Josh Holcomb			
	<b>Emergency Contact Phone:</b> (575) 441-1559			
<b>DISPOSAL FACILITY</b>	<b>Transporter: Acknowledgment of Delivery of Material</b>			
	<b>Printed/Typed Name (Impreso/Mecanografico):</b> <u>Goodglupe Vance</u>			
	<b>Signature (Firma):</b> <u>X Goodglupe Vance</u>		<b>Date:</b> 09-11-2023 10:24 AM	
	<b>Lea Land, LLC</b>	<b>Mile Marker 64, U.S. Hwy 62/180, 30 Miles East Of Carlsbad, NM</b>		<b>(575) 887-4048</b>
	<b>Permit No:</b> NM-1-0035-New Mexico	<b>Comments:</b>		
<b>Disposal Facility's Certification:</b> I Hereby Certify That The Above-Described Wastes Were Delivered To This Facility.				
<b>Authorized Signature:</b> <u>M Sanchez</u>		<b>Unit No:</b> IIA	<b>Date:</b> 09-11-2023	<b>Time:</b> 10:24 AM

LEA LAND, LLC  
1300 WEST MAIN STREET • OKLAHOMA CITY, OK 73106 • PHONE (405) 236-4257





# LEA LAND, LLC SURFACE WASTE LANDFILL

MILE MARKER #64 US HWY 62/180 • 30 MILES EAST OF CARLSBAD, NM • PHONE (575) 887-4048

<b>NON-HAZARDOUS WASTE MANIFEST</b>		<b>No.</b> 195300	<b>Trailer No.</b> DC TRUCKING 16	
<b>GENERATOR</b>	<b>Company Name:</b> Occidental Permian		<b>Address:</b> 1502 W. Commerce Dr. Carlsbad, NM 88220	
	<b>Phone:</b> (575) 441-7189		<b>Disposal Date:</b> 09-11-2023 10:27 AM	
	<b>Name Or Description Of Waste Shipped:</b>			
	<input checked="" type="checkbox"/> RCRA Exempt <input type="checkbox"/> RCRA Non-Exempt			
	<b>Weight (lbs):</b> 17740    19360			
<b>TRANSPORTER</b>	<b>Lease/Job Name:</b> CEDAR CANYON 28 4 CTB			
	<b>Generator's Representative:</b> Wade Ditrich			
	<b>Name:</b> Trinity Oilfield Services			
	<b>Emergency Contact:</b> Josh Holcomb			
	<b>Emergency Contact Phone:</b> (575) 441-1559			
<b>DISPOSAL FACILITY</b>	<b>Transporter: Acknowledgment of Delivery of Material</b>			
	<b>Printed/Typed Name (Impreso/Mecanografico):</b> <u>Jesus Quintana</u>			
	<b>Signature (Firma):</b> X <u>Jesus Quintana</u> <b>Date:</b> 09-11-2023 10:27 AM			
	<b>Lea Land, LLC</b>		<b>Mile Marker 64, U.S. Hwy 62/180, 30 Miles East Of Carlsbad, NM</b>	
	<b>Permit No:</b> NM-1-0035-New Mexico		<b>(575) 887-4048</b>	
<b>Comments:</b>				
<b>Disposal Facility's Certification:</b> I Hereby Certify That The Above-Described Wastes Were Delivered To This Facility.				
<b>Authorized Signature:</b> <u>M Sanchez</u>		<b>Unit No:</b> IIA	<b>Date:</b> 09-11-2023	<b>Time:</b> 10:27 AM

LEA LAND, LLC  
1300 WEST MAIN STREET • OKLAHOMA CITY, OK 73106 • PHONE (405) 236-4257

**LEA LAND, LLC SURFACE WASTE LANDFILL**

MILE MARKER #64 US HWY 62/180 • 30 MILES EAST OF CARLSBAD, NM • PHONE (575) 887-4048

NON-HAZARDOUS WASTE MANIFEST		No. 195301	Trailer No. TRINITY 213	
<b>GENERATOR</b>	<b>Company Name:</b> Occidental Permian  <b>Phone:</b> (575) 441-7189		<b>Address:</b> 1502 W. Commerce Dr. Carlsbad, NM 88220  <b>Disposal Date:</b> 09-11-2023 10:32 AM	
	<b>Name Or Description Of Waste Shipped:</b>  <input checked="" type="checkbox"/> RCRA Exempt <input type="checkbox"/> RCRA Non-Exempt			
	<b>Weight (lbs):</b> 24820 26540			
	<b>Lease/Job Name:</b> CEDAR CANYON 28 4 CTB			
	<b>Generator's Representative:</b> Wade Ditrich			
<b>TRANSPORTER</b>	<b>Name:</b> Trinity Oilfield Services  <b>Emergency Contact:</b> Josh Holcomb  <b>Emergency Contact Phone:</b> (575) 441-1559			
	<b>Transporter: Acknowledgment of Delivery of Material</b>  <b>Printed/Typed Name (Impreso/Mecanografico):</b> <u>[Signature]</u>  <b>Signature (Firma):</b> X <u>[Signature]</u> <b>Date:</b> 09-11-2023 10:32 AM			
<b>DISPOSAL FACILITY</b>	<b>Lea Land, LLC</b>		<b>Mile Marker 64, U.S. Hwy 62/180, 30 Miles East Of Carlsbad, NM</b>  <b>(575) 887-4048</b>	
	<b>Permit No:</b> NM-1-0035-New Mexico		<b>Comments:</b>	
	<b>Disposal Facility's Certification:</b> I Hereby Certify That The Above-Described Wastes Were Delivered To This Facility.			
	<b>Authorized Signature:</b> <u>[Signature]</u>		<b>Unit No:</b> IIA	<b>Date:</b> 09-11-2023

LEA LAND, LLC  
1300 WEST MAIN STREET • OKLAHOMA CITY, OK 73106 • PHONE (405) 236-4257



**LEA LAND, LLC SURFACE WASTE LANDFILL**

MILE MARKER #64 US HWY 62/180 • 30 MILES EAST OF CARLSBAD, NM • PHONE (575) 887-4048

NON-HAZARDOUS WASTE MANIFEST		No. 195306	Trailer No. PAKOS 1220	
<b>GENERATOR</b>	<b>Company Name:</b> Occidental Permian		<b>Address:</b> 1502 W. Commerce Dr. Carlsbad, NM 88220	
	<b>Phone:</b> (575) 441-7189		<b>Disposal Date:</b> 09-11-2023 11:28 AM	
	<b>Name Or Description Of Waste Shipped:</b>			
	<input checked="" type="checkbox"/> RCRA Exempt <input type="checkbox"/> RCRA Non-Exempt			
	<b>Weight (lbs):</b> 33820 35660			
<b>TRANSPORTER</b>	<b>Lease/Job Name:</b> CEDAR CANYON 2B 4 CTB			
	<b>Generator's Representative:</b> Wade Ditrich			
	<b>Name:</b> Trinity Oilfield Services			
	<b>Emergency Contact:</b> Josh Holcomb			
	<b>Emergency Contact Phone:</b> (575) 441-1559			
<b>DISPOSAL FACILITY</b>	<b>Transporter: Acknowledgment of Delivery of Material</b>			
	<b>Printed/Typed Name (Impreso/Mecanografico):</b> FCO ANDERSON			
	<b>Signature (Firma):</b> X [Signature] <b>Date:</b> 09-11-2023 11:28 AM			
	<b>Lea Land, LLC</b>		<b>Mile Marker 64, U.S. Hwy 62/180, 30 Miles East Of Carlsbad, NM</b>	
	<b>Permit No:</b> NM-1-0035-New Mexico		<b>Comments:</b>	
<b>Disposal Facility's Certification:</b> I Hereby Certify That The Above-Described Wastes Were Delivered To This Facility.				
<b>Authorized Signature:</b> M Sanchez		<b>Unit No:</b> IIA	<b>Date:</b> 09-11-2023	<b>Time:</b> 11:28 AM

LEA LAND, LLC

1300 WEST MAIN STREET • OKLAHOMA CITY, OK 73106 • PHONE (405) 236-4257





**LEA LAND, LLC SURFACE WASTE LANDFILL**  
MILE MARKER #64 US HWY 62/180 - 30 MILES EAST OF CARLSBAD, NM - PHONE (575) 887-4048

<b>NON-HAZARDOUS WASTE MANIFEST</b>		No. 195307	Trailer No. PT 1230	
<b>GENERATOR</b>	Company Name: Occidental Petroleum		Address: 1502 W. Commerce Dr. Carlsbad, NM 88220	
	Phone: (575) 441-7889		Disposal Date: 09-11-2023 11:31 AM	
	Name Or Description Of Waste Shipped:			
	<input checked="" type="checkbox"/> RCRA Exempt <input type="checkbox"/> RCRA Non-Exempt			
	Weight (lbs): 35840 37140			
<b>TRANSPORTER</b>	Lease/Job Name: CEDAR CANYON 2B & CTB			
	Generator's Representative: Wade Ditrich			
	Name: Trinity Oilfield Services			
	Emergency Contact: Josh Holcomb			
	Emergency Contact Phone: (575) 441-1559			
<b>DISPOSAL FACILITY</b>	Transporter: Acknowledgment of Delivery of Material			
	Printed/Typed Name (Impreso/Mecanografico): <i>Paul Jones</i>		Date: 09-11-2023 11:31 AM	
	Signature (Firma): X <i>[Signature]</i>			
	Lea Land, LLC		Mile Marker 64, U.S. Hwy 62/180, 30 Miles East Of Carlsbad, NM (575) 887-4048	
	Permit No: NM-1-0035-New Mexico		Comments:	
Disposal Facility's Certification: I Hereby Certify That The Above-Described Wastes Were Delivered To This Facility.				
Authorized Signature: <i>[Signature]</i>		Unit No: 11A	Date: 09-11-2023	Time: 11:31 AM

LEA LAND, LLC  
1300 WEST MAIN STREET - OKLAHOMA CITY, OK 73106 - PHONE (405) 236-4257



**LEA LAND, LLC SURFACE WASTE LANDFILL**

MILE MARKER #64 US HWY 62/180 • 30 MILES EAST OF CARLSBAD, NM • PHONE (575) 887-4048

NON-HAZARDOUS WASTE MANIFEST		No. 195306	Trailer No. PT 1278	
<b>GENERATOR</b>	<b>Company Name:</b> Occidental Permian		<b>Address:</b> 1502 W. Commerce Dr. Carlsbad, NM 88220	
	<b>Phone:</b> (575) 441-7189		<b>Disposal Date:</b> 09-11-2023 11:34 AM	
	<b>Name Or Description Of Waste Shipped:</b>			
	<input checked="" type="checkbox"/> RCRA Exempt <input type="checkbox"/> RCRA Non-Exempt			
	<b>Weight (lbs):</b> 43160    44160			
<b>TRANSPORTER</b>	<b>Lease/Job Name:</b> CEDAR CANYON 28 & CTB			
	<b>Generator's Representative:</b> Wade Ditrich			
	<b>Name:</b> Trinity Oilfield Services			
	<b>Emergency Contact:</b> Josh Holcomb			
	<b>Emergency Contact Phone:</b> (575) 441-1559			
<b>DISPOSAL FACILITY</b>	<b>Transporter: Acknowledgment of Delivery of Material</b>			
	<b>Printed/Typed Name (Impreso/Mecanografico):</b> <u>Edgar Morales</u>			
	<b>Signature (Firma):</b> X <u>Edgar Morales</u> <b>Date:</b> 09-11-2023 11:34 AM			
	<b>Lea Land, LLC</b>		<b>Mile Marker 64, U.S. Hwy 62/180, 30 Miles East Of Carlsbad, NM</b>	
	<b>Permit No:</b> NM-1-0035-New Mexico		<b>Comments:</b>	
<b>Disposal Facility's Certification:</b> I Hereby Certify That The Above-Described Wastes Were Delivered To This Facility.				
<b>Authorized Signature:</b> <u>M. Sanchez</u>		<b>Unit No:</b> 11A	<b>Date:</b> 09-11-2023	<b>Time:</b> 11:34 AM

LEA LAND, LLC

1300 WEST MAIN STREET • OKLAHOMA CITY, OK 73106 • PHONE (405) 236-4257



**LEA LAND, LLC SURFACE WASTE LANDFILL**

MILE MARKER #64 US HWY 62/180 • 30 MILES EAST OF CARLSBAD, NM • PHONE (575) 887-4048

NON-HAZARDOUS WASTE MANIFEST		No. 195338	Trailer No. PAKOS 1278	
<b>GENERATOR</b>	<b>Company Name:</b> Occidental Permian		<b>Address:</b> 1502 W. Commerce Dr. Carlsbad, NM 88220	
	<b>Phone:</b> (575) 441-7189		<b>Disposal Date:</b> 09-12-2023 11:39 AM	
	<b>Name Or Description Of Waste Shipped:</b>			
	<input checked="" type="checkbox"/> RCRA Exempt <input type="checkbox"/> RCRA Non-Exempt			
	<b>Weight (lbs):</b> 47880			
<b>TRANSPORTER</b>	<b>Lease/Job Name:</b> CEDAR CANYON 28 -4 CTB			
	<b>Generator's Representative:</b> Wade Ditrich			
	<b>Name:</b> Trinity Oilfield Services			
	<b>Emergency Contact:</b> Josh Holcomb			
	<b>Emergency Contact Phone:</b> (575) 441-1559			
<b>DISPOSAL FACILITY</b>	<b>Transporter: Acknowledgment of Delivery of Material</b>			
	<b>Printed/Typed Name (Impreso/Mecanografico):</b> <u>X Ivan morales</u>			
	<b>Signature (Firma):</b> <u>X Ivan morales</u> <b>Date:</b> 09-12-2023 11:39 AM			
	<b>Lea Land, LLC</b>		<b>Mile Marker 64, U.S. Hwy 62/180, 30 Miles East Of Carlsbad, NM</b>	
	<b>Permit No:</b> NM-1-0035-New Mexico		<b>(575) 887-4048</b>	
<b>DISPOSAL FACILITY</b>	<b>Comments:</b>			
	<b>Disposal Facility's Certification:</b> I Hereby Certify That The Above-Described Wastes Were Delivered To This Facility.			
	<b>Authorized Signature:</b> <u>M Sanchez</u>		<b>Unit No:</b> 11A	<b>Date</b> 09-12-2023
			<b>Time</b> 11:39 AM	

LEA LAND, LLC  
1300 WEST MAIN STREET • OKLAHOMA CITY, OK 73106 • PHONE (405) 236-4257



**LEA LAND, LLC SURFACE WASTE LANDFILL**

MILE MARKER #64 US HWY 62/180 • 30 MILES EAST OF CARLSBAD, NM • PHONE (575) 887-4048

NON-HAZARDOUS WASTE MANIFEST		No. 195339	Trailer No. PAKOS 1220	
<b>GENERATOR</b>	<b>Company Name:</b> Occidental Permian	<b>Address:</b> 1502 W. Commerce Dr. Carlsbad, NM 88220		<b>Disposal Date:</b> 09-12-2023 11:44 AM
	<b>Phone:</b> (575) 441-7189			
	<b>Name Or Description Of Waste Shipped:</b> <input checked="" type="checkbox"/> RCRA Exempt <input type="checkbox"/> RCRA Non-Exempt			
	<b>Weight (lbs):</b> 39480			
	<b>Lease/Job Name:</b> CEDAR CANYON 28 4 CTB			
<b>TRANSPORTER</b>	<b>Generator's Representative:</b> Wade Ditrich			
	<b>Name:</b> Trinity Oilfield Services			
	<b>Emergency Contact:</b> Josh Holcomb			
	<b>Emergency Contact Phone:</b> (575) 441-1559			
<b>DISPOSAL FACILITY</b>	<b>Transporter: Acknowledgment of Delivery of Material</b>			
	<b>Printed/Typed Name (Impreso/Mecanografico):</b> <u>X FCO ANDERSON</u>			
	<b>Signature (Firma):</b> <u>X [Signature]</u> <b>Date:</b> 09-12-2023 11:44 AM			
	<b>Lea Land, LLC</b>	<b>Mile Marker 64, U.S. Hwy 62/180, 30 Miles East Of Carlsbad, NM</b>		<b>(575) 887-4048</b>
	<b>Permit No:</b> NM-1-0035-New Mexico	<b>Comments:</b>		
<b>Disposal Facility's Certification:</b> I Hereby Certify That The Above-Described Wastes Were Delivered To This Facility.				
<b>Authorized Signature:</b> <u>M Sanchez</u>		<b>Unit No:</b> IIA	<b>Date:</b> 09-12-2023	<b>Time:</b> 11:44 AM

LEA LAND, LLC

1300 WEST MAIN STREET • OKLAHOMA CITY, OK 73106 • PHONE (405) 236-4257



<b>NON-HAZARDOUS WASTE MANIFEST</b>		<b>No.</b> 195340	<b>Trailer No.</b> TRINITY 207	
<b>GENERATOR</b>	<b>Company Name:</b> Occidental Permian		<b>Address:</b> 1502 W. Commerce Dr. Carlsbad, NM 88220	
	<b>Phone:</b> (575) 441-7189		<b>Disposal Date:</b> 09-12-2023 11:46 AM	
	<b>Name Or Description Of Waste Shipped:</b>			
	<input checked="" type="checkbox"/> RCRA Exempt <input type="checkbox"/> RCRA Non-Exempt			
	<b>Weight (lbs):</b> 25540			
<b>TRANSPORTER</b>	<b>Lease/Job Name:</b> CEDAR CANYON 28-4 CTB			
	<b>Generator's Representative:</b> Wade Ditrich			
	<b>Name:</b> Trinity Oilfield Services			
	<b>Emergency Contact:</b> Josh Holcomb			
	<b>Emergency Contact Phone:</b> (575) 441-1559			
<b>DISPOSAL FACILITY</b>	<b>Transporter: Acknowledgment of Delivery of Material</b>			
	<b>Printed/Typed Name (Impreso/Mecanografico):</b> <u>Guadalupe Yanez</u>			
	<b>Signature (Firma):</b> X <u>Guadalupe Yanez</u> <b>Date:</b> 09-12-2023 11:46 AM			
	<b>Lea Land, LLC</b>	<b>Mile Marker 64, U.S. Hwy 62/180, 30 Miles East Of Carlsbad, NM</b>		<b>(575) 887-4048</b>
	<b>Permit No:</b> NM-1-0035-New Mexico	<b>Comments:</b>		
<b>Disposal Facility's Certification:</b> I Hereby Certify That The Above-Described Wastes Were Delivered To This Facility.				
<b>Authorized Signature:</b> <u>M Sanchez</u>		<b>Unit No:</b> IIA	<b>Date:</b> 09-12-2023	<b>Time:</b> 11:46 AM

LEA LAND, LLC  
 1300 WEST MAIN STREET • OKLAHOMA CITY, OK 73106 • PHONE (405) 236-4257



**LEA LAND**  
— LLC —

## LEA LAND, LLC SURFACE WASTE LANDFILL

MILE MARKER #64 US HWY 62/180 • 30 MILES EAST OF CARLSBAD, NM • PHONE (575) 887-4048

<b>NON-HAZARDOUS WASTE MANIFEST</b>		<b>No.</b> 195341	<b>Trailer No.</b> TRINITY 213	
<b>GENERATOR</b>	<b>Company Name:</b> Occidental Permian		<b>Address:</b> 1502 W. Commerce Dr. Carlsbad, NM 88220	
	<b>Phone:</b> (575) 441-7189		<b>Disposal Date:</b> 09-12-2023 11:50 AM	
	<b>Name Or Description Of Waste Shipped:</b>			
	<input checked="" type="checkbox"/> RCRA Exempt <input type="checkbox"/> RCRA Non-Exempt			
	<b>Weight (lbs):</b> 23840 <span style="float: right;">TD</span>			
<b>TRANSPORTER</b>	<b>Lease/Job Name:</b> CEDAR CANYON 28 4 CTB			
	<b>Generator's Representative:</b> Wade Ditrich			
	<b>Name:</b> Trinity Oilfield Services			
	<b>Emergency Contact:</b> Josh Holcomb			
	<b>Emergency Contact Phone:</b> (575) 441-1559			
<b>DISPOSAL FACILITY</b>	<b>Transporter: Acknowledgment of Delivery of Material</b>			
	<b>Printed/Typed Name (Impreso/Mecanografico):</b> <u>Josh Holcomb</u>			
	<b>Signature (Firma):</b> X <u>[Signature]</u> <b>Date:</b> 09-12-2023 11:50 AM			
	<b>Lea Land, LLC</b>	<b>Mile Marker 64, U.S. Hwy 62/180, 30 Miles East Of Carlsbad, NM</b>		<b>(575) 887-4048</b>
	<b>Permit No:</b> NM-1-0035-New Mexico	<b>Comments:</b>		
<b>Disposal Facility's Certification:</b> I Hereby Certify That The Above-Described Wastes Were Delivered To This Facility.				
<b>Authorized Signature:</b> <u>M Sanchez</u>		<b>Unit No:</b> IIA	<b>Date</b> 09-12-2023	<b>Time</b> 11:50 AM

LEA LAND, LLC  
1300 WEST MAIN STREET • OKLAHOMA CITY, OK 73106 • PHONE (405) 236-4257



**LEA LAND**  
— LLC —

## LEA LAND, LLC SURFACE WASTE LANDFILL

MILE MARKER #64 US HWY 62/180 • 30 MILES EAST OF CARLSBAD, NM • PHONE (575) 887-4048

<b>NON-HAZARDOUS WASTE MANIFEST</b>		<b>No.</b> 195372	<b>Trailer No.</b> PAKOS 178 <sup>MS</sup> 1278	
<b>GENERATOR</b>	<b>Company Name:</b> Occidental Permian		<b>Address:</b> 1502 W. Commerce Dr. Carlsbad, NM 88220	
	<b>Phone:</b> (575) 441-7189		<b>Disposal Date:</b> 09-14-2023 11:48 AM	
	<b>Name Or Description Of Waste Shipped:</b>			
	<input checked="" type="checkbox"/> RCRA Exempt <input type="checkbox"/> RCRA Non-Exempt			
	<b>Weight (lbs):</b> 44760, 417120 + 1041880			
<b>TRANSPORTER</b>	<b>Lease/Job Name:</b> 284 CEDAR CANYON 284 CTB			
	<b>Generator's Representative:</b> Wade Ditrich			
	<b>Name:</b> Trinity Oilfield Services			
	<b>Emergency Contact:</b> Josh Holcomb			
	<b>Emergency Contact Phone:</b> (575) 441-1559			
<b>DISPOSAL FACILITY</b>	<b>Transporter: Acknowledgment of Delivery of Material</b>			
	<b>Printed/Typed Name (Impreso/Mecanografico):</b> X <u>Ivan morales</u>			
	<b>Signature (Firma):</b> X <u>Ivan morales</u> <b>Date:</b> 09-14-2023 11:48 AM			
	<b>Lea Land, LLC</b>	<b>Mile Marker 64, U.S. Hwy 62/180, 30 Miles East Of Carlsbad, NM</b>		<b>(575) 887-4048</b>
	<b>Permit No:</b> NM-1-0035-New Mexico	<b>Comments:</b>		
<b>Disposal Facility's Certification:</b> I Hereby Certify That The Above-Described Wastes Were Delivered To This Facility.				
<b>Authorized Signature:</b> <u>M Sanchez</u>		<b>Unit No:</b> IIA	<b>Date:</b> 09-14-2023	<b>Time:</b> 11:48 AM

LEA LAND, LLC  
1300 WEST MAIN STREET • OKLAHOMA CITY, OK 73106 • PHONE (405) 236-4257





**LEA LAND**  
— LLC —

## LEA LAND, LLC SURFACE WASTE LANDFILL

MILE MARKER #64 US HWY 62/180 • 30 MILES EAST OF CARLSBAD, NM • PHONE (575) 887-4048

<b>NON-HAZARDOUS WASTE MANIFEST</b>		<b>No.</b> 195373	<b>Trailer No.</b> PAKOS 1220	
<b>GENERATOR</b>	<b>Company Name:</b> Occidental Permian		<b>Address:</b> 1502 W. Commerce Dr. Carlsbad, NM 88220	
	<b>Phone:</b> (575) 441-7189		<b>Disposal Date:</b> 09-14-2023 11:53 AM	
	<b>Name Or Description Of Waste Shipped:</b>			
	<input checked="" type="checkbox"/> RCRA Exempt <input type="checkbox"/> RCRA Non-Exempt			
	<b>Weight (lbs):</b> 44540, 42640 + 1087180			
<b>TRANSPORTER</b>	<b>Lease/Job Name:</b> 284 CEDAR CANYON 248 CTB			
	<b>Generator's Representative:</b> Wade Ditrich			
	<b>Name:</b> Trinity Oilfield Services			
	<b>Emergency Contact:</b> Josh Holcomb			
	<b>Emergency Contact Phone:</b> (575) 441-1559			
<b>DISPOSAL FACILITY</b>	<b>Transporter: Acknowledgment of Delivery of Material</b>			
	<b>Printed/Typed Name (Impreso/Mecanografico):</b> X F W ANDERSON L			
	<b>Signature (Firma):</b> X [Signature] <b>Date:</b> 09-14-2023 11:53 AM			
	<b>Lea Land, LLC</b>	<b>Mile Marker 64, U.S. Hwy 62/180, 30 Miles East Of Carlsbad, NM</b>		<b>(575) 887-4048</b>
	<b>Permit No:</b> NM-1-0035-New Mexico	<b>Comments:</b>		
<b>Disposal Facility's Certification:</b> I Hereby Certify That The Above-Described Wastes Were Delivered To This Facility.				
<b>Authorized Signature:</b> M Sanchez		<b>Unit No:</b> IIA	<b>Date:</b> 09-14-2023	<b>Time:</b> 11:53 AM

LEA LAND, LLC  
1300 WEST MAIN STREET • OKLAHOMA CITY, OK 73106 • PHONE (405) 236-4257



**LEA LAND**  
— LLC —

## LEA LAND, LLC SURFACE WASTE LANDFILL

MILE MARKER #64 US HWY 62/180 • 30 MILES EAST OF CARLSBAD, NM • PHONE (575) 887-4048

<b>NON-HAZARDOUS WASTE MANIFEST</b>		<b>No.</b> 195378	<b>Trailer No.</b> TRINITY 207	
<b>GENERATOR</b>	<b>Company Name:</b> Occidental Permian		<b>Address:</b> 1502 W. Commerce Dr. Carlsbad, NM 88220	
	<b>Phone:</b> (575) 441-7189		<b>Disposal Date:</b> 09-14-2023 03:05 PM	
	<b>Name Or Description Of Waste Shipped:</b>			
	<input checked="" type="checkbox"/> RCRA Exempt <input type="checkbox"/> RCRA Non-Exempt			
	<b>Weight (lbs):</b> 26620    fu			
<b>TRANSPORTER</b>	<b>Lease/Job Name:</b> CEDAR CANYON 28 4 CTB			
	<b>Generator's Representative:</b> Wade Ditrich			
	<b>Name:</b> Trinity Oilfield Services			
	<b>Emergency Contact:</b> Josh Holcomb			
	<b>Emergency Contact Phone:</b> (575) 441-1559			
<b>DISPOSAL FACILITY</b>	<b>Transporter: Acknowledgment of Delivery of Material</b>			
	<b>Printed/Typed Name (Impreso/Mecanografico):</b> <u>Guadalupe Vanez</u>			
	<b>Signature (Firma):</b> X <u>Guadalupe Vanez</u> <b>Date:</b> 09-14-2023 03:05 PM			
	<b>Lea Land, LLC</b>		<b>Mile Marker 64, U.S. Hwy 62/180, 30 Miles East Of Carlsbad, NM</b>	
	<b>Permit No:</b> NM-1-0035-New Mexico		<b>(575) 887-4048</b>	
<b>Comments:</b>				
<b>Disposal Facility's Certification:</b> I Hereby Certify That The Above-Described Wastes Were Delivered To This Facility.				
<b>Authorized Signature:</b> <u>[Signature]</u>		<b>Unit No:</b> IIA	<b>Date:</b> 09-14-2023	<b>Time:</b> 03:05 PM

LEA LAND, LLC

1300 WEST MAIN STREET • OKLAHOMA CITY, OK 73106 • PHONE (405) 236-4257



# LEA LAND, LLC SURFACE WASTE LANDFILL

MILE MARKER #64 US HWY 62/180 • 30 MILES EAST OF CARLSBAD, NM • PHONE (575) 887-4048

<b>NON-HAZARDOUS WASTE MANIFEST</b>		<b>No.</b> 195390	<b>Trailer No.</b> TRINITY GOLD 220	
<b>GENERATOR</b>	<b>Company Name:</b> Occidental Permian		<b>Address:</b> 1502 W. Commerce Dr. Carlsbad, NM 88220	
	<b>Phone:</b> (575) 441-7189		<b>Disposal Date:</b> 09-15-2023 10:56 AM	
	<b>Name Or Description Of Waste Shipped:</b>			
	<input checked="" type="checkbox"/> RCRA Exempt <input type="checkbox"/> RCRA Non-Exempt			
	<b>Weight (lbs):</b> 42020    43140			
<b>TRANSPORTER</b>	<b>Lease/Job Name:</b> CEDAR CANYON 28 4 CTB			
	<b>Generator's Representative:</b> Wade Ditrich			
	<b>Name:</b> Trinity Oilfield Services			
	<b>Emergency Contact:</b> Josh Holcomb			
	<b>Emergency Contact Phone:</b> (575) 441-1559			
<b>DISPOSAL FACILITY</b>	<b>Transporter: Acknowledgment of Delivery of Material</b>			
	<b>Printed/Typed Name (Impreso/Mecanografico):</b> <u>Antonio Quintan</u>			
	<b>Signature (Firma):</b> X <u>Antonio Quintan</u> <b>Date:</b> 09-15-2023 10:56 AM			
	<b>Lea Land, LLC</b>		<b>Mile Marker 64, U.S. Hwy 62/180, 30 Miles East Of Carlsbad, NM</b>	
	<b>Permit No:</b> NM-1-0035-New Mexico		<b>(575) 887-4048</b>	
<b>Comments:</b>				
<b>Disposal Facility's Certification:</b> I Hereby Certify That The Above-Described Wastes Were Delivered To This Facility.				
<b>Authorized Signature:</b> <u>M Sanchez</u>		<b>Unit No:</b> IIA	<b>Date:</b> 09-15-2023	<b>Time:</b> 10:56 AM

LEA LAND, LLC  
1300 WEST MAIN STREET • OKLAHOMA CITY, OK 73106 • PHONE (405) 236-4257



**LEA LAND**  
— LLC —**LEA LAND, LLC SURFACE WASTE LANDFILL**

MILE MARKER #64 US HWY 62/180 • 30 MILES EAST OF CARLSBAD, NM • PHONE (575) 887-4048

<b>NON-HAZARDOUS WASTE MANIFEST</b>		<b>No.</b> 195391	<b>Trailer No.</b> PAKOS 1230		
<b>GENERATOR</b>	<b>Company Name:</b> Occidental Permian		<b>Address:</b> 1502 W. Commerce Dr. Carlsbad, NM 88220		<b>Disposal Date:</b> 09-15-2023 10:59 AM
	<b>Phone:</b> (575) 441-7189				
	<b>Name Or Description Of Waste Shipped:</b> <input checked="" type="checkbox"/> RCRA Exempt <input type="checkbox"/> RCRA Non-Exempt				
	<b>Weight (lbs):</b> 37940    35140				
	<b>Lease/Job Name:</b> CEDAR CANYON 28- 4 CTB				
<b>TRANSPORTER</b>	<b>Generator's Representative:</b> Wade Ditrich				
	<b>Name:</b> Trinity Oilfield Services				
	<b>Emergency Contact:</b> Josh Holcomb				
	<b>Emergency Contact Phone:</b> (575) 441-1559				
	<b>Transporter: Acknowledgment of Delivery of Material</b> <b>Printed/Typed Name (Impreso/Mecanografico):</b> X <i>Paco Torres</i> <b>Signature (Firma):</b> X <i>[Signature]</i> <b>Date:</b> 09-15-2023 10:59 AM				
<b>DISPOSAL FACILITY</b>	<b>Lea Land, LLC</b>		<b>Mile Marker 64, U.S. Hwy 62/180, 30 Miles East Of Carlsbad, NM</b>		<b>(575) 887-4048</b>
	<b>Permit No:</b> NM-1-0035-New Mexico		<b>Comments:</b>		
	<b>Disposal Facility's Certification:</b> I Hereby Certify That The Above-Described Wastes Were Delivered To This Facility.				
	<b>Authorized Signature:</b> <i>M. Sanchez</i>		<b>Unit No:</b> IIA	<b>Date:</b> 09-15-2023	<b>Time:</b> 10:59 AM

LEA LAND, LLC

1300 WEST MAIN STREET • OKLAHOMA CITY, OK 73106 • PHONE (405) 236-4257





# LEA LAND, LLC SURFACE WASTE LANDFILL

mile marker #64 US HWY 62/180 • 30 MILES EAST OF CARLSBAD, NM • PHONE (575) 887-4048

<b>NON-HAZARDOUS WASTE MANIFEST</b>		<b>No.</b> 195404	<b>Trailer No.</b> TRINITY 213	
<b>GENERATOR</b>	<b>Company Name:</b> Occidental Permian		<b>Address:</b> 1502 W. Commerce Dr. Carlsbad, NM 88220	
	<b>Phone:</b> (575) 441-7189		<b>Disposal Date:</b> 09-15-2023 02:56 PM	
	<b>Name Or Description Of Waste Shipped:</b>			
	<input checked="" type="checkbox"/> RCRA Exempt <input type="checkbox"/> RCRA Non-Exempt			
	<b>Weight (lbs):</b> 26320			
<b>TRANSPORTER</b>	<b>Lease/Job Name:</b> CEDAR CANYON 28 4 CTB			
	<b>Generator's Representative:</b> Wade Ditrich			
	<b>Name:</b> Trinity Oilfield Services			
	<b>Emergency Contact:</b> Josh Holcomb			
	<b>Emergency Contact Phone:</b> (575) 441-1559			
<b>DISPOSAL FACILITY</b>	<b>Transporter: Acknowledgment of Delivery of Material</b>			
	<b>Printed/Typed Name (Impreso/Mecanografico):</b> <u>JOSE RUIZ</u>			
	<b>Signature (Firma):</b> X <u>[Signature]</u> <b>Date:</b> 09-15-2023 02:56 PM			
	<b>Lea Land, LLC</b>	<b>Mile Marker 64, U.S. Hwy 62/180, 30 Miles East Of Carlsbad, NM</b>		<b>(575) 887-4048</b>
	<b>Permit No:</b> NM-1-0035-New Mexico	<b>Comments:</b>		
<b>Disposal Facility's Certification:</b> I Hereby Certify That The Above-Described Wastes Were Delivered To This Facility.				
<b>Authorized Signature:</b> <u>M. Sanchez</u>		<b>Unit No:</b> IIA	<b>Date:</b> 09-15-2023	<b>Time:</b> 02:56 PM

LEA LAND, LLC  
1300 WEST MAIN STREET • OKLAHOMA CITY, OK 73106 • PHONE (405) 236-4257



**LEA LAND, LLC SURFACE WASTE LANDFILL**

MILE MARKER #64 US HWY 62/180 • 30 MILES EAST OF CARLSBAD, NM • PHONE (575) 887-4048

<b>NON-HAZARDOUS WASTE MANIFEST</b>		<b>No.</b> 195417	<b>Trailer No.</b> PT 1278		
<b>GENERATOR</b>	<b>Company Name:</b> Occidental Permian  <b>Phone:</b> (575) 441-7189		<b>Address:</b> 1502 W. Commerce Dr. Carlsbad, NM 88220		<b>Disposal Date:</b> 09-18-2023 10:20 AM
	<b>Name Or Description Of Waste Shipped:</b>  <input checked="" type="checkbox"/> RCRA Exempt <input type="checkbox"/> RCRA Non-Exempt				
	<b>Weight (lbs):</b> 47400, 48620				
	<b>Lease/Job Name:</b> CEDAR CANYON 28 4 CTB				
	<b>Generator's Representative:</b> Wade Ditrich				
<b>TRANSPORTER</b>	<b>Name:</b> Trinity Oilfield Services				
	<b>Emergency Contact:</b> Josh Holcomb				
	<b>Emergency Contact Phone:</b> (575) 441-1559				
	<b>Transporter: Acknowledgment of Delivery of Material</b>  <b>Printed/Typed Name (Impreso/Mecanografico):</b> Ivan Morales <b>Signature (Firma):</b> X <i>Ivan Morales</i> <b>Date:</b> 09-18-2023 10:20 AM				
<b>DISPOSAL FACILITY</b>	<b>Lea Land, LLC</b>	<b>Mile Marker 64, U.S. Hwy 62/180, 30 Miles East Of Carlsbad, NM</b>		<b>(575) 887-4048</b>	
	<b>Permit No:</b> NM-1-0035-New Mexico	<b>Comments:</b>			
	<b>Disposal Facility's Certification:</b> I Hereby Certify That The Above-Described Wastes Were Delivered To This Facility.				
	<b>Authorized Signature:</b> <i>[Signature]</i>	<b>Unit No:</b> IIA	<b>Date</b> 09-18-2023	<b>Time</b> 10:20 AM	

LEA LAND, LLC  
1300 WEST MAIN STREET • OKLAHOMA CITY, OK 73106 • PHONE (405) 236-4257





**LEA LAND**  
— LLC —

## LEA LAND, LLC SURFACE WASTE LANDFILL

MILE MARKER #64 US HWY 62/180 • 30 MILES EAST OF CARLSBAD, NM • PHONE (575) 887-4048

<b>NON-HAZARDOUS WASTE MANIFEST</b>		<b>No.</b> 195418	<b>Trailer No.</b> PT 1220	
<b>GENERATOR</b>	<b>Company Name:</b> Occidental Permian		<b>Address:</b> 1502 W. Commerce Dr. Carlsbad, NM 88220	
	<b>Phone:</b> (575) 441-7189		<b>Disposal Date:</b> 09-18-2023 10:23 AM	
	<b>Name Or Description Of Waste Shipped:</b>			
	<input checked="" type="checkbox"/> RCRA Exempt <input type="checkbox"/> RCRA Non-Exempt			
	<b>Weight (lbs):</b> 44680, 45280    TO 89960			
<b>TRANSPORTER</b>	<b>Lease/Job Name:</b> CEDAR CANYON 28 4 CTB			
	<b>Generator's Representative:</b> Wade Ditrich			
	<b>Name:</b> Trinity Oilfield Services			
	<b>Emergency Contact:</b> Josh Holcomb			
	<b>Emergency Contact Phone:</b> (575) 441-1559			
<b>DISPOSAL FACILITY</b>	<b>Transporter: Acknowledgment of Delivery of Material</b>			
	<b>Printed/Typed Name (Impreso/Mecanografico):</b> J. CO ANDERSON			
	<b>Signature (Firma):</b> <i>[Signature]</i> <b>Date:</b> 09-18-2023 10:23 AM			
	<b>Lea Land, LLC</b>	<b>Mile Marker 64, U.S. Hwy 62/180, 30 Miles East Of Carlsbad, NM</b>		<b>(575) 887-4048</b>
	<b>Permit No:</b> NM-1-0035-New Mexico	<b>Comments:</b>		
<b>Disposal Facility's Certification:</b> I Hereby Certify That The Above-Described Wastes Were Delivered To This Facility.				
<b>Authorized Signature:</b> <i>[Signature]</i>		<b>Unit No:</b> IIA	<b>Date:</b> 09-18-2023	<b>Time:</b> 10:23 AM

LEA LAND, LLC

1300 WEST MAIN STREET • OKLAHOMA CITY, OK 73106 • PHONE (405) 236-4257



# LEA LAND, LLC SURFACE WASTE LANDFILL

MILE MARKER #64 US HWY 62/180 • 30 MILES EAST OF CARLSBAD, NM • PHONE (575) 887-4048

<b>NON-HAZARDOUS WASTE MANIFEST</b>		<b>No.</b> 195430	<b>Trailer No.</b> TRINITY 207	
<b>GENERATOR</b>	<b>Company Name:</b> Occidental Permian		<b>Address:</b> 1502 W. Commerce Dr. Carlsbad, NM 88220	
	<b>Phone:</b> (575) 441-7189		<b>Disposal Date:</b> 09-18-2023 11:48 AM	
	<b>Name Or Description Of Waste Shipped:</b>			
	<input checked="" type="checkbox"/> RCRA Exempt <input type="checkbox"/> RCRA Non-Exempt			
	<b>Weight (lbs):</b> 30460, 31120 <i>TD</i>			
<b>TRANSPORTER</b>	<b>Lease/Job Name:</b> CEDAR CANYON 28 4 CTB			
	<b>Generator's Representative:</b> Wade Ditrich			
	<b>Name:</b> Trinity Oilfield Services			
	<b>Emergency Contact:</b> Josh Holcomb			
	<b>Emergency Contact Phone:</b> (575) 441-1559			
<b>DISPOSAL FACILITY</b>	<b>Transporter: Acknowledgment of Delivery of Material</b>			
	<b>Printed/Typed Name (Impreso/Mecanografico):</b> <i>Guadalupe yanez</i>			
	<b>Signature (Firma):</b> X <i>Guadalupe yanez</i> <b>Date:</b> 09-18-2023 11:48 AM			
	<b>Lea Land, LLC</b>		<b>Mile Marker 64, U.S. Hwy 62/180, 30 Miles East Of Carlsbad, NM</b>	
	<b>Permit No:</b> NM-1-0035-New Mexico		<b>(575) 887-4048</b>	
<b>Comments:</b>				
<b>Disposal Facility's Certification:</b> I Hereby Certify That The Above-Described Wastes Were Delivered To This Facility.				
<b>Authorized Signature:</b> <i>[Signature]</i>		<b>Unit No:</b> IIA	<b>Date:</b> 09-18-2023	<b>Time:</b> 11:48 AM

LEA LAND, LLC  
1300 WEST MAIN STREET • OKLAHOMA CITY, OK 73106 • PHONE (405) 236-4257





# LEA LAND, LLC SURFACE WASTE LANDFILL

MILE MARKER #64 US HWY 62/180 • 30 MILES EAST OF CARLSBAD, NM • PHONE (575) 887-4048

<b>NON-HAZARDOUS WASTE MANIFEST</b>		<b>No.</b> 195470	<b>Trailer No.</b> TRINITY 207	
<b>GENERATOR</b>	<b>Company Name:</b> Occidental Permian		<b>Address:</b> 1502 W. Commerce Dr. Carlsbad, NM 88220	
	<b>Phone:</b> (575) 441-7189		<b>Disposal Date:</b> 09-19-2023 10:21 AM	
	<b>Name Or Description Of Waste Shipped:</b>			
	<input checked="" type="checkbox"/> RCRA Exempt <input type="checkbox"/> RCRA Non-Exempt			
	<b>Weight (lbs):</b> 27800, 28280			
<b>TRANSPORTER</b>	<b>Lease/Job Name:</b> CEDAR CANYON 28 4 CTB			
	<b>Generator's Representative:</b> Wade Ditrich			
	<b>Name:</b> Trinity Oilfield Services			
	<b>Emergency Contact:</b> Josh Holcomb			
	<b>Emergency Contact Phone:</b> (575) 441-1559			
<b>DISPOSAL FACILITY</b>	<b>Transporter: Acknowledgment of Delivery of Material</b>			
	<b>Printed/Typed Name (Impreso/Mecanografico):</b> <u>Guadalupe Yanez</u>			
	<b>Signature (Firma):</b> X <u>Guadalupe Yanez</u> <b>Date:</b> 09-19-2023 10:21 AM			
	<b>Lea Land, LLC</b>		<b>Mile Marker 64, U.S. Hwy 62/180, 30 Miles East Of Carlsbad, NM</b>	
	<b>Permit No:</b> NM-1-0035-New Mexico		<b>(575) 887-4048</b>	
<b>Comments:</b>				
<b>Disposal Facility's Certification:</b> I Hereby Certify That The Above-Described Wastes Were Delivered To This Facility.				
<b>Authorized Signature:</b> <u>[Signature]</u>		<b>Unit No:</b> IIA	<b>Date:</b> 09-19-2023	<b>Time:</b> 10:21 AM

LEA LAND, LLC  
1300 WEST MAIN STREET • OKLAHOMA CITY, OK 73106 • PHONE (405) 236-4257



# LEA LAND, LLC SURFACE WASTE LANDFILL

MILE MARKER #64 US HWY 62/180 • 30 MILES EAST OF CARLSBAD, NM • PHONE (575) 887-4048

<b>NON-HAZARDOUS WASTE MANIFEST</b>		<b>No.</b> 195471	<b>Trailer No.</b> TRINITY 036	
<b>GENERATOR</b>	<b>Company Name:</b> Occidental Permian		<b>Address:</b> 1502 W. Commerce Dr. Carlsbad, NM 88220	
	<b>Phone:</b> (575) 441-7189		<b>Disposal Date:</b> 09-19-2023 10:24 AM	
	<b>Name Or Description Of Waste Shipped:</b>			
	<input checked="" type="checkbox"/> RCRA Exempt <input type="checkbox"/> RCRA Non-Exempt			
	<b>Weight (lbs):</b> 45880, 46180			
<b>TRANSPORTER</b>	<b>Lease/Job Name:</b> CEDAR CANYON 28 4 CTB			
	<b>Generator's Representative:</b> Wade Ditrich			
	<b>Name:</b> Trinity Oilfield Services			
	<b>Emergency Contact:</b> Josh Holcomb			
	<b>Emergency Contact Phone:</b> (575) 441-1559			
<b>DISPOSAL FACILITY</b>	<b>Transporter: Acknowledgment of Delivery of Material</b>			
	<b>Printed/Typed Name (Impreso/Mecanografico):</b> <u>Wade Ditrich</u>			
	<b>Signature (Firma):</b> <u>[Signature]</u> <b>Date:</b> 09-19-2023 10:24 AM			
	<b>Lea Land, LLC</b>	<b>Mile Marker 64, U.S. Hwy 62/180, 30 Miles East Of Carlsbad, NM</b>		<b>(575) 887-4048</b>
	<b>Permit No:</b> NM-1-0035-New Mexico	<b>Comments:</b>		
<b>Disposal Facility's Certification:</b> I Hereby Certify That The Above-Described Wastes Were Delivered To This Facility.				
<b>Authorized Signature:</b> <u>[Signature]</u>		<b>Unit No:</b> IIA	<b>Date:</b> 09-19-2023	<b>Time:</b> 10:24 AM

LEA LAND, LLC  
1300 WEST MAIN STREET • OKLAHOMA CITY, OK 73106 • PHONE (405) 236-4257





# LEA LAND, LLC SURFACE WASTE LANDFILL

MILE MARKER #64 US HWY 62/180 • 30 MILES EAST OF CARLSBAD, NM • PHONE (575) 887-4048

<b>NON-HAZARDOUS WASTE MANIFEST</b>		<b>No.</b> 195482	<b>Trailer No.</b> TRINITY 038	
<b>GENERATOR</b>	<b>Company Name:</b> Occidental Permian		<b>Address:</b> 1502 W. Commerce Dr. Carlsbad, NM 88220	
	<b>Phone:</b> (575) 441-7189		<b>Disposal Date:</b> 09-19-2023 10:55 AM	
	<b>Name Or Description Of Waste Shipped:</b>			
	<input checked="" type="checkbox"/> RCRA Exempt <input type="checkbox"/> RCRA Non-Exempt			
	<b>Weight (lbs):</b> 40820, 47780			
<b>TRANSPORTER</b>	<b>Lease/Job Name:</b> CEDAR CANYON 28 4 CTB			
	<b>Generator's Representative:</b> Wade Ditrich			
	<b>Name:</b> Trinity Oilfield Services			
	<b>Emergency Contact:</b> Josh Holcomb			
	<b>Emergency Contact Phone:</b> (575) 441-1559			
<b>DISPOSAL FACILITY</b>	<b>Transporter: Acknowledgment of Delivery of Material</b>			
	<b>Printed/Typed Name (Impreso/Mecanografico):</b> <i>Yanick Lopez</i>			
	<b>Signature (Firma):</b> X <i>[Signature]</i>		<b>Date:</b> 09-19-2023 10:55 AM	
	<b>Lea Land, LLC</b>	<b>Mile Marker 64, U.S. Hwy 62/180, 30 Miles East Of Carlsbad, NM</b>		<b>(575) 887-4048</b>
	<b>Permit No:</b> NM-1-0035-New Mexico	<b>Comments:</b>		
<b>Disposal Facility's Certification:</b> I Hereby Certify That The Above-Described Wastes Were Delivered To This Facility.				
<b>Authorized Signature:</b> <i>[Signature]</i>		<b>Unit No:</b> IIA	<b>Date:</b> 09-19-2023	<b>Time:</b> 10:55 AM

LEA LAND, LLC  
1300 WEST MAIN STREET • OKLAHOMA CITY, OK 73106 • PHONE (405) 236-4257

**LEA LAND, LLC SURFACE WASTE LANDFILL**

MILE MARKER #64 US HWY 62/180 • 30 MILES EAST OF CARLSBAD, NM • PHONE (575) 887-4048

<b>NON-HAZARDOUS WASTE MANIFEST</b>		<b>No.</b> 195535	<b>Trailer No.</b> TRINITY 036		
<b>GENERATOR</b>	<b>Company Name:</b> Occidental Permian		<b>Address:</b> 1502 W. Commerce Dr. Carlsbad, NM 88220		<b>Disposal Date:</b> 09-20-2023 11:04 AM
	<b>Phone:</b> (575) 441-7189				
	<b>Name Or Description Of Waste Shipped:</b> <input checked="" type="checkbox"/> RCRA Exempt <input type="checkbox"/> RCRA Non-Exempt				
	<b>Weight (lbs):</b> 46840, 47280				
	<b>Lease/Job Name:</b> CEDAR CANYON 28 4 CTB				
<b>TRANSPORTER</b>	<b>Generator's Representative:</b> Wade Ditrich				
	<b>Name:</b> Trinity Oilfield Services				
	<b>Emergency Contact:</b> Josh Holcomb				
	<b>Emergency Contact Phone:</b> (575) 441-1559				
	<b>Transporter: Acknowledgment of Delivery of Material</b> <b>Printed/Typed Name (Impreso/Mecanografico):</b> <i>Wade Ditrich</i> <b>Signature (Firma):</b> X <i>Wade Ditrich</i> <b>Date:</b> 09-20-2023 11:04 AM				
<b>DISPOSAL FACILITY</b>	<b>Lea Land, LLC</b>		<b>Mile Marker 64, U.S. Hwy 62/180, 30 Miles East Of Carlsbad, NM</b>		<b>(575) 887-4048</b>
	<b>Permit No:</b> NM-1-0035-New Mexico		<b>Comments:</b>		
	<b>Disposal Facility's Certification:</b> I Hereby Certify That The Above-Described Wastes Were Delivered To This Facility.				
	<b>Authorized Signature:</b> <i>[Signature]</i>		<b>Unit No:</b> IIA	<b>Date:</b> 09-20-2023	<b>Time:</b> 11:04 AM

LEA LAND, LLC  
1300 WEST MAIN STREET • OKLAHOMA CITY, OK 73106 • PHONE (405) 236-4257





# LEA LAND, LLC SURFACE WASTE LANDFILL

MILE MARKER #64 US HWY 62/180 • 30 MILES EAST OF CARLSBAD, NM • PHONE (575) 887-4048

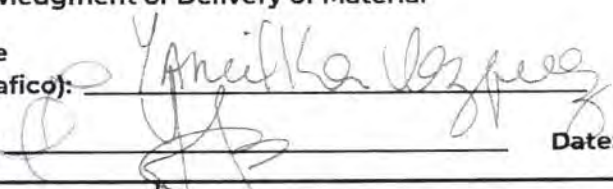
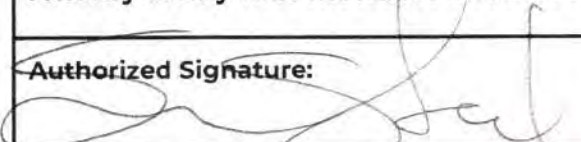
<b>NON-HAZARDOUS WASTE MANIFEST</b>		<b>No.</b> 195536	<b>Trailer No.</b> TRINITY 038	
<b>GENERATOR</b>	<b>Company Name:</b> Occidental Permian		<b>Address:</b> 1502 W. Commerce Dr. Carlsbad, NM 88220	
	<b>Phone:</b> (575) 441-7189		<b>Disposal Date:</b> 09-20-2023 11:05 AM	
	<b>Name Or Description Of Waste Shipped:</b>			
	<input checked="" type="checkbox"/> RCRA Exempt <input type="checkbox"/> RCRA Non-Exempt			
	<b>Weight (lbs):</b> 50460, 47360 + 97820			
<b>TRANSPORTER</b>	<b>Lease/Job Name:</b> CEDAR CANYON 28 4 CTB			
	<b>Generator's Representative:</b> Wade Ditrich			
	<b>Name:</b> Trinity Oilfield Services			
	<b>Emergency Contact:</b> Josh Holcomb			
	<b>Emergency Contact Phone:</b> (575) 441-1559			
<b>DISPOSAL FACILITY</b>	<b>Transporter: Acknowledgment of Delivery of Material</b>			
	<b>Printed/Typed Name (Impreso/Mecanografico):</b> Yanilka Lopez			
	<b>Signature (Firma):</b> X  <b>Date:</b> 09-20-2023 11:05 AM			
	<b>Lea Land, LLC</b>	<b>Mile Marker 64, U.S. Hwy 62/180, 30 Miles East Of Carlsbad, NM</b>		<b>(575) 887-4048</b>
	<b>Permit No:</b> NM-1-0035-New Mexico	<b>Comments:</b>		
<b>Disposal Facility's Certification:</b> I Hereby Certify That The Above-Described Wastes Were Delivered To This Facility.				
<b>DISPOSAL FACILITY</b>	<b>Authorized Signature:</b> 	<b>Unit No:</b> IIA	<b>Date:</b> 09-20-2023	<b>Time:</b> 11:05 AM

LEA LAND, LLC  
1300 WEST MAIN STREET • OKLAHOMA CITY, OK 73106 • PHONE (405) 236-4257

**LEA LAND, LLC SURFACE WASTE LANDFILL**

MILE MARKER #64 US HWY 62/180 • 30 MILES EAST OF CARLSBAD, NM • PHONE (575) 887-4048

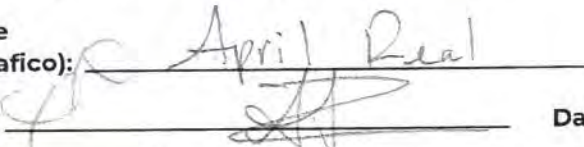
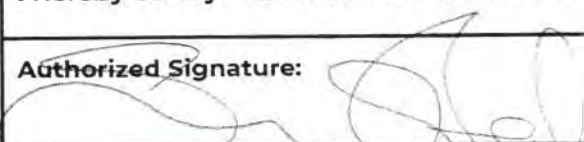
NON-HAZARDOUS WASTE MANIFEST		No. 195539	Trailer No. TRINITY 256	
<b>GENERATOR</b>	<b>Company Name:</b> Occidental Permian  <b>Phone:</b> (575) 441-7189		<b>Address:</b> 1502 W. Commerce Dr. Carlsbad, NM 88220  <b>Disposal Date:</b> 09-20-2023 11:14 AM	
	<b>Name Or Description Of Waste Shipped:</b> <input checked="" type="checkbox"/> RCRA Exempt <input type="checkbox"/> RCRA Non-Exempt			
	<b>Weight (lbs):</b> 49340, 49680			
	<b>Lease/Job Name:</b> CEDAR CANYON 28 4 CTB			
	<b>Generator's Representative:</b> Wade Ditrich			
<b>TRANSPORTER</b>	<b>Name:</b> Trinity Oilfield Services  <b>Emergency Contact:</b> Josh Holcomb  <b>Emergency Contact Phone:</b> (575) 441-1559			
	<b>Transporter: Acknowledgment of Delivery of Material</b>  <b>Printed/Typed Name (Impreso/Mecanografico):</b> April Real  <b>Signature (Firma):</b> X  <b>Date:</b> 09-20-2023 11:14 AM			
<b>DISPOSAL FACILITY</b>	<b>Lea Land, LLC</b>		<b>Mile Marker 64, U.S. Hwy 62/180, 30 Miles East Of Carlsbad, NM</b>	
	<b>Permit No:</b> NM-1-0035-New Mexico		<b>Comments:</b>	
	<b>Disposal Facility's Certification:</b> I Hereby Certify That The Above-Described Wastes Were Delivered To This Facility.			
	<b>Authorized Signature:</b> 		<b>Unit No:</b> IIA	<b>Date:</b> 09-20-2023

LEA LAND, LLC  
1300 WEST MAIN STREET • OKLAHOMA CITY, OK 73106 • PHONE (405) 236-4257





# LEA LAND, LLC SURFACE WASTE LANDFILL

MILE MARKER #64 US HWY 62/180 • 30 MILES EAST OF CARLSBAD, NM • PHONE (575) 887-4048

<b>NON-HAZARDOUS WASTE MANIFEST</b>		<b>No.</b> 195576	<b>Trailer No.</b> TRINITY 036	
<b>GENERATOR</b>	<b>Company Name:</b> Occidental Permian		<b>Address:</b> 1502 W. Commerce Dr. Carlsbad, NM 88220	
	<b>Phone:</b> (575) 441-7189		<b>Disposal Date:</b> 09-21-2023 11:04 AM	
	<b>Name Or Description Of Waste Shipped:</b>			
	<input checked="" type="checkbox"/> RCRA Exempt <input type="checkbox"/> RCRA Non-Exempt			
	<b>Weight (lbs):</b> 45980, 46960			
<b>TRANSPORTER</b>	<b>Lease/Job Name:</b> CEDAR CANYON 28 4 CTB			
	<b>Generator's Representative:</b> Wade Ditrich			
	<b>Name:</b> Trinity Oilfield Services			
	<b>Emergency Contact:</b> Josh Holcomb			
	<b>Emergency Contact Phone:</b> (575) 441-1559			
<b>DISPOSAL FACILITY</b>	<b>Transporter: Acknowledgment of Delivery of Material</b>			
	<b>Printed/Typed Name (Impreso/Mecanografico):</b> <u>Ditrich &amp; OF</u>			
	<b>Signature (Firma):</b> X <u>[Signature]</u> <b>Date:</b> 09-21-2023 11:04 AM			
	<b>Lea Land, LLC</b>		<b>Mile Marker 64, U.S. Hwy 62/180, 30 Miles East Of Carlsbad, NM</b>	
	<b>Permit No:</b> NM-1-0035-New Mexico		<b>(575) 887-4048</b>	
<b>Comments:</b>				
<b>Disposal Facility's Certification:</b> I Hereby Certify That The Above-Described Wastes Were Delivered To This Facility.				
<b>Authorized Signature:</b> <u>[Signature]</u>		<b>Unit No:</b> IIA	<b>Date:</b> 09-21-2023	<b>Time:</b> 11:04 AM

LEA LAND, LLC  
1300 WEST MAIN STREET • OKLAHOMA CITY, OK 73106 • PHONE (405) 236-4257



# LEA LAND, LLC SURFACE WASTE LANDFILL

MILE MARKER #64 US HWY 62/180 • 30 MILES EAST OF CARLSBAD, NM • PHONE (575) 887-4048

<b>NON-HAZARDOUS WASTE MANIFEST</b>		<b>No.</b> 195577	<b>Trailer No.</b> TRINITY 256	
<b>GENERATOR</b>	<b>Company Name:</b> Occidental Permian		<b>Address:</b> 1502 W. Commerce Dr. Carlsbad, NM 88220	
	<b>Phone:</b> (575) 441-7189		<b>Disposal Date:</b> 09-21-2023 11:06 AM	
	<b>Name Or Description Of Waste Shipped:</b>			
	<input checked="" type="checkbox"/> RCRA Exempt <input type="checkbox"/> RCRA Non-Exempt			
	<b>Weight (lbs):</b> 48500, 43040			
<b>TRANSPORTER</b>	<b>Lease/Job Name:</b> CEDAR CANYON 28 4 CTB			
	<b>Generator's Representative:</b> Wade Ditrich			
	<b>Name:</b> Trinity Environmental			
	<b>Emergency Contact:</b> Chris Jones			
	<b>Emergency Contact Phone:</b> (575) 361-6977			
<b>DISPOSAL FACILITY</b>	<b>Transporter: Acknowledgment of Delivery of Material</b>			
	<b>Printed/Typed Name (Impreso/Mecanografico):</b> Liz Chavez			
	<b>Signature (Firma):</b> X <b>Date:</b> 09-21-2023 11:06 AM			
	<b>Lea Land, LLC</b>		<b>Mile Marker 64, U.S. Hwy 62/180, 30 Miles East Of Carlsbad, NM</b>	
	<b>Permit No:</b> NM-1-0035-New Mexico		<b>Comments:</b>	
<b>DISPOSAL FACILITY</b>	<b>Disposal Facility's Certification:</b> I Hereby Certify That The Above-Described Wastes Were Delivered To This Facility.			
	<b>Authorized Signature:</b>		<b>Unit No:</b> IIA	<b>Date:</b> 09-21-2023
			<b>Time:</b> 11:06 AM	

LEA LAND, LLC  
1300 WEST MAIN STREET • OKLAHOMA CITY, OK 73106 • PHONE (405) 236-4257





# LEA LAND, LLC SURFACE WASTE LANDFILL

MILE MARKER #64 US HWY 62/180 • 30 MILES EAST OF CARLSBAD, NM • PHONE (575) 887-4048

<b>NON-HAZARDOUS WASTE MANIFEST</b>		<b>No.</b> 195579	<b>Trailer No.</b> TRINITY 038	
<b>GENERATOR</b>	<b>Company Name:</b> Occidental Permian		<b>Address:</b> 1502 W. Commerce Dr. Carlsbad, NM 88220	
	<b>Phone:</b> (575) 441-7189		<b>Disposal Date:</b> 09-21-2023 11:11 AM	
	<b>Name Or Description Of Waste Shipped:</b>			
	<input checked="" type="checkbox"/> RCRA Exempt <input type="checkbox"/> RCRA Non-Exempt			
	<b>Weight (lbs):</b> 49080, 46480			
<b>TRANSPORTER</b>	<b>Lease/Job Name:</b> CEDAR CANYON 28 4 CTB			
	<b>Generator's Representative:</b> Wade Ditrich			
	<b>Name:</b> Trinity Oilfield Services			
	<b>Emergency Contact:</b> Josh Holcomb			
	<b>Emergency Contact Phone:</b> (575) 441-1559			
<b>DISPOSAL FACILITY</b>	<b>Transporter: Acknowledgment of Delivery of Material</b>			
	<b>Printed/Typed Name (Impreso/Mecanografico):</b> <i>Yanilla Vazquez</i>			
	<b>Signature (Firma):</b> X <i>[Signature]</i>		<b>Date:</b> 09-21-2023 11:11 AM	
	<b>Lea Land, LLC</b>	<b>Mile Marker 64, U.S. Hwy 62/180, 30 Miles East Of Carlsbad, NM</b>		<b>(575) 887-4048</b>
	<b>Permit No:</b> NM-1-0035-New Mexico	<b>Comments:</b>		
<b>Disposal Facility's Certification:</b> I Hereby Certify That The Above-Described Wastes Were Delivered To This Facility.				
<b>Authorized Signature:</b> <i>[Signature]</i>		<b>Unit No:</b> IIA	<b>Date:</b> 09-21-2023	<b>Time:</b> 11:11 AM

LEA LAND, LLC  
1300 WEST MAIN STREET • OKLAHOMA CITY, OK 73106 • PHONE (405) 236-4257

**LEA LAND, LLC SURFACE WASTE LANDFILL**

MILE MARKER #64 US HWY 62/180 • 30 MILES EAST OF CARLSBAD, NM • PHONE (575) 887-4048

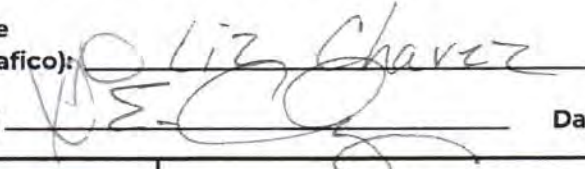
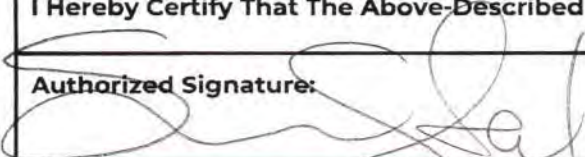
NON-HAZARDOUS WASTE MANIFEST		No. 195614	Trailer No. TRINITY 256		
<b>GENERATOR</b>	<b>Company Name:</b> Occidental Permian  <b>Phone:</b> (575) 441-7189		<b>Address:</b> 1502 W. Commerce Dr. Carlsbad, NM 88220		<b>Disposal Date:</b> 09-22-2023 10:55 AM
	<b>Name Or Description Of Waste Shipped:</b>  <input checked="" type="checkbox"/> RCRA Exempt <input type="checkbox"/> RCRA Non-Exempt				
	<b>Weight (lbs):</b> 41540,38220				
	<b>Lease/Job Name:</b> CEDAR CANYON 28 4 CTB				
	<b>Generator's Representative:</b> Wade Ditrich				
<b>TRANSPORTER</b>	<b>Name:</b> Trinity Oilfield Services  <b>Emergency Contact:</b> Josh Holcomb  <b>Emergency Contact Phone:</b> (575) 441-1559				
	<b>Transporter: Acknowledgment of Delivery of Material</b>  <b>Printed/Typed Name (Impreso/Mecanografico):</b> Liz Chavez				
	<b>Signature (Firma):</b> X  <b>Date:</b> 09-22-2023 10:55 AM				
<b>DISPOSAL FACILITY</b>	<b>Lea Land, LLC</b>		<b>Mile Marker 64, U.S. Hwy 62/180, 30 Miles East Of Carlsbad, NM</b>		<b>(575) 887-4048</b>
	<b>Permit No:</b> NM-1-0035-New Mexico		<b>Comments:</b>		
	<b>Disposal Facility's Certification:</b> I Hereby Certify That The Above-Described Wastes Were Delivered To This Facility.				
	<b>Authorized Signature:</b> 		<b>Unit No:</b> IIA	<b>Date:</b> 09-22-2023	<b>Time:</b> 10:55 AM

LEA LAND, LLC  
1300 WEST MAIN STREET • OKLAHOMA CITY, OK 73106 • PHONE (405) 236-4257





**LEA LAND**  
LLC

## LEA LAND, LLC SURFACE WASTE LANDFILL

MILE MARKER #64 US HWY 62/180 • 30 MILES EAST OF CARLSBAD, NM • PHONE (575) 887-4048

<b>NON-HAZARDOUS WASTE MANIFEST</b>		<b>No.</b> 195615	<b>Trailer No.</b> TRINITY 036	
<b>GENERATOR</b>	<b>Company Name:</b> Occidental Permian		<b>Address:</b> 1502 W. Commerce Dr. Carlsbad, NM 88220	
	<b>Phone:</b> (575) 441-7189		<b>Disposal Date:</b> 09-22-2023 10:57 AM	
	<b>Name Or Description Of Waste Shipped:</b>			
	<input checked="" type="checkbox"/> RCRA Exempt <input type="checkbox"/> RCRA Non-Exempt			
	<b>Weight (lbs):</b> 42740, 43640			
<b>TRANSPORTER</b>	<b>Lease/Job Name:</b> CEDAR CANYON 28 4 CTB			
	<b>Generator's Representative:</b> Wade Ditrich			
	<b>Name:</b> Trinity Oilfield Services			
	<b>Emergency Contact:</b> Josh Holcomb			
	<b>Emergency Contact Phone:</b> (575) 441-1559			
<b>DISPOSAL FACILITY</b>	<b>Transporter: Acknowledgment of Delivery of Material</b>			
	<b>Printed/Typed Name (Impreso/Mecanografico):</b> <u>D. C. C. O.</u>			
	<b>Signature (Firma):</b> X <u>[Signature]</u>		<b>Date:</b> 09-22-2023 10:57 AM	
	<b>Lea Land, LLC</b>	<b>Mile Marker 64, U.S. Hwy 62/180, 30 Miles East Of Carlsbad, NM</b>		<b>(575) 887-4048</b>
	<b>Permit No:</b> NM-1-0035-New Mexico	<b>Comments:</b>		
<b>Disposal Facility's Certification:</b> I Hereby Certify That The Above-Described Wastes Were Delivered To This Facility.				
<b>Authorized Signature:</b> <u>[Signature]</u>		<b>Unit No:</b> IIA	<b>Date:</b> 09-22-2023	<b>Time:</b> 10:57 AM

LEA LAND, LLC  
1300 WEST MAIN STREET • OKLAHOMA CITY, OK 73106 • PHONE (405) 236-4257



**LEA LAND**  
— LLC —

## LEA LAND, LLC SURFACE WASTE LANDFILL

MILE MARKER #64 US HWY 62/180 • 30 MILES EAST OF CARLSBAD, NM • PHONE (575) 887-4048

<b>NON-HAZARDOUS WASTE MANIFEST</b>		<b>No.</b> 195616	<b>Trailer No.</b> TRINITY 038	
<b>GENERATOR</b>	<b>Company Name:</b> Occidental Permian		<b>Address:</b> 1502 W. Commerce Dr. Carlsbad, NM 88220	
	<b>Phone:</b> (575) 441-7189		<b>Disposal Date:</b> 09-22-2023 10:59 AM	
	<b>Name Or Description Of Waste Shipped:</b>			
	<input checked="" type="checkbox"/> RCRA Exempt <input type="checkbox"/> RCRA Non-Exempt			
	<b>Weight (lbs):</b> 51260, 50160			
<b>TRANSPORTER</b>	<b>Lease/Job Name:</b> CEDAR CANYON 28 4 CTB			
	<b>Generator's Representative:</b> Wade Ditrich			
	<b>Name:</b> Trinity Oilfield Services			
	<b>Emergency Contact:</b> Josh Holcomb			
	<b>Emergency Contact Phone:</b> (575) 441-1559			
<b>DISPOSAL FACILITY</b>	<b>Transporter: Acknowledgment of Delivery of Material</b>			
	<b>Printed/Typed Name (Impreso/Mecanografico):</b> YANILKA VAZQUEZ			
	<b>Signature (Firma):</b> X [Signature]		<b>Date:</b> 09-22-2023 10:59 AM	
	<b>Lea Land, LLC</b>	<b>Mile Marker 64, U.S. Hwy 62/180, 30 Miles East Of Carlsbad, NM</b>		<b>(575) 887-4048</b>
	<b>Permit No:</b> NM-1-0035-New Mexico	<b>Comments:</b>		
<b>Disposal Facility's Certification:</b> I Hereby Certify That The Above-Described Wastes Were Delivered To This Facility.				
<b>Authorized Signature:</b> [Signature]		<b>Unit No:</b> IIA	<b>Date:</b> 09-22-2023	<b>Time:</b> 10:59 AM

LEA LAND, LLC

1300 WEST MAIN STREET • OKLAHOMA CITY, OK 73106 • PHONE (405) 236-4257





# LEA LAND, LLC SURFACE WASTE LANDFILL

MILE MARKER #64 US HWY 62/180 • 30 MILES EAST OF CARLSBAD, NM • PHONE (575) 887-4048

<b>NON-HAZARDOUS WASTE MANIFEST</b>		<b>No.</b> 195685	<b>Trailer No.</b> TRINITY 036	
<b>GENERATOR</b>	<b>Company Name:</b> Occidental Permian		<b>Address:</b> 1502 W. Commerce Dr. Carlsbad, NM 88220	
	<b>Phone:</b> (575) 441-7189		<b>Disposal Date:</b> 09-25-2023 11:35 AM	
	<b>Name Or Description Of Waste Shipped:</b>			
	<input checked="" type="checkbox"/> RCRA Exempt <input type="checkbox"/> RCRA Non-Exempt			
	<b>Weight (lbs):</b> 36760			
<b>TRANSPORTER</b>	<b>Lease/Job Name:</b> CEDAR CANYON 28 - 4 CTB			
	<b>Generator's Representative:</b> Wade Ditrich			
	<b>Name:</b> Trinity Oilfield Services			
	<b>Emergency Contact:</b> Josh Holcomb			
	<b>Emergency Contact Phone:</b> (575) 441-1559			
<b>DISPOSAL FACILITY</b>	<b>Transporter: Acknowledgment of Delivery of Material</b>			
	<b>Printed/Typed Name (Impreso/Mecanografico):</b> <u>DIEGO OF</u>			
	<b>Signature (Firma):</b> X <u>DIEGO OF</u> <b>Date:</b> 09-25-2023 11:35 AM			
	<b>Lea Land, LLC</b>		<b>Mile Marker 64, U.S. Hwy 62/180, 30 Miles East Of Carlsbad, NM</b>	
	<b>Permit No:</b> NM-1-0035-New Mexico		<b>Comments:</b>	
<b>DISPOSAL FACILITY</b>	<b>Disposal Facility's Certification:</b> I Hereby Certify That The Above-Described Wastes Were Delivered To This Facility.			
	<b>Authorized Signature:</b> <u>[Signature]</u>		<b>Unit No:</b> IIA	<b>Date</b> 09-25-2023
			<b>Time</b> 11:35 AM	

LEA LAND, LLC  
1300 WEST MAIN STREET • OKLAHOMA CITY, OK 73106 • PHONE (405) 236-4257



# LEA LAND, LLC SURFACE WASTE LANDFILL

MILE MARKER #64 US HWY 62/180 • 30 MILES EAST OF CARLSBAD, NM • PHONE (575) 887-4048

<b>NON-HAZARDOUS WASTE MANIFEST</b>		<b>No.</b> 195686	<b>Trailer No.</b> TRINITY 038	
<b>GENERATOR</b>	<b>Company Name:</b> Occidental Permian		<b>Address:</b> 1502 W. Commerce Dr. Carlsbad, NM 88220	
	<b>Phone:</b> (575) 441-7189		<b>Disposal Date:</b> 09-25-2023 11:36 AM	
	<b>Name Or Description Of Waste Shipped:</b>			
	<input checked="" type="checkbox"/> RCRA Exempt <input type="checkbox"/> RCRA Non-Exempt			
	<b>Weight (lbs):</b> 36220			
<b>TRANSPORTER</b>	<b>Lease/Job Name:</b> CEDAR CANYON 28 - 4 CTB			
	<b>Generator's Representative:</b> Wade Ditrich			
	<b>Name:</b> Trinity Oilfield Services			
	<b>Emergency Contact:</b> Josh Holcomb			
	<b>Emergency Contact Phone:</b> (575) 441-1559			
<b>DISPOSAL FACILITY</b>	<b>Transporter: Acknowledgment of Delivery of Material</b>			
	<b>Printed/Typed Name (Impreso/Mecanografico):</b> <i>Yaniel Hernandez</i>			
	<b>Signature (Firma):</b> <i>X</i> <i>Yaniel Hernandez</i> <b>Date:</b> 09-25-2023 11:36 AM			
	<b>Lea Land, LLC</b>	<b>Mile Marker 64, U.S. Hwy 62/180, 30 Miles East Of Carlsbad, NM</b>		<b>(575) 887-4048</b>
	<b>Permit No:</b> NM-1-0035-New Mexico	<b>Comments:</b>		
<b>Disposal Facility's Certification:</b> I Hereby Certify That The Above-Described Wastes Were Delivered To This Facility.				
<b>Authorized Signature:</b> <i>[Signature]</i>		<b>Unit No:</b> IIA	<b>Date:</b> 09-25-2023	<b>Time:</b> 11:36 AM

LEA LAND, LLC  
1300 WEST MAIN STREET • OKLAHOMA CITY, OK 73106 • PHONE (405) 236-4257



**LEA LAND, LLC SURFACE WASTE LANDFILL**

MILE MARKER #64 US HWY 62/180 • 30 MILES EAST OF CARLSBAD, NM • PHONE (575) 887-4048

<b>NON-HAZARDOUS WASTE MANIFEST</b>		<b>No.</b> 195735	<b>Trailer No.</b> TRINITY 220		
<b>GENERATOR</b>	<b>Company Name:</b> Occidental Permian		<b>Address:</b> 1502 W. Commerce Dr. Carlsbad, NM 88220		<b>Disposal Date:</b> 09-26-2023 10:24 AM
	<b>Phone:</b> (575) 441-7189				
	<b>Name Or Description Of Waste Shipped:</b>				
	<input checked="" type="checkbox"/> RCRA Exempt <input type="checkbox"/> RCRA Non-Exempt				
	<b>Weight (lbs):</b> 33620, 44820				
<b>TRANSPORTER</b>	<b>Lease/Job Name:</b> CEDAR CANYON 28-4 CTB				
	<b>Generator's Representative:</b> Wade Ditrich				
	<b>Name:</b> Trinity Oilfield Services				
	<b>Emergency Contact:</b> Josh Holcomb				
	<b>Emergency Contact Phone:</b> (575) 441-1559				
<b>DISPOSAL FACILITY</b>	<b>Transporter: Acknowledgment of Delivery of Material</b>				
	<b>Printed/Typed Name (Impreso/Mecanografico):</b> Antonio Quintana				
	<b>Signature (Firma):</b> X Antonio Quintana <b>Date:</b> 09-26-2023 10:24 AM				
	<b>Lea Land, LLC</b>		<b>Mile Marker 64, U.S. Hwy 62/180, 30 Miles East Of Carlsbad, NM</b>		<b>(575) 887-4048</b>
	<b>Permit No:</b> NM-1-0035-New Mexico		<b>Comments:</b>		
<b>Disposal Facility's Certification:</b> I Hereby Certify That The Above-Described Wastes Were Delivered To This Facility.					
<b>Authorized Signature:</b> 		<b>Unit No:</b> IIA	<b>Date:</b> 09-26-2023	<b>Time:</b> 10:24 AM	

LEA LAND, LLC

1300 WEST MAIN STREET • OKLAHOMA CITY, OK 73106 • PHONE (405) 236-4257

**LEA LAND, LLC SURFACE WASTE LANDFILL**

MILE MARKER #64 US HWY 62/180 • 30 MILES EAST OF CARLSBAD, NM • PHONE (575) 887-4048

<b>NON-HAZARDOUS WASTE MANIFEST</b>		<b>No.</b> 195736	<b>Trailer No.</b> TRINITY 037		
<b>GENERATOR</b>	<b>Company Name:</b> Occidental Permian		<b>Address:</b> 1502 W. Commerce Dr. Carlsbad, NM 88220		<b>Disposal Date:</b> 09-26-2023 10:25 AM
	<b>Phone:</b> (575) 441-7189				
	<b>Name Or Description Of Waste Shipped:</b>				
	<input checked="" type="checkbox"/> RCRA Exempt <input type="checkbox"/> RCRA Non-Exempt				
	<b>Weight (lbs):</b> 40900, 45820				
<b>TRANSPORTER</b>	<b>Lease/Job Name:</b> CEDAR CANYON 28-4 CTB				
	<b>Generator's Representative:</b> Wade Ditrich				
	<b>Name:</b> Trinity Oilfield Services				
	<b>Emergency Contact:</b> Josh Holcomb				
	<b>Emergency Contact Phone:</b> (575) 441-1559				
<b>DISPOSAL FACILITY</b>	<b>Transporter: Acknowledgment of Delivery of Material</b>				
	<b>Printed/Typed Name (Impreso/Mecanografico):</b> Joana Vera				
	<b>Signature (Firma):</b> X <i>[Signature]</i> <b>Date:</b> 09-26-2023 10:25 AM				
	<b>Lea Land, LLC</b>		<b>Mile Marker 64, U.S. Hwy 62/180, 30 Miles East Of Carlsbad, NM</b>		<b>(575) 887-4048</b>
	<b>Permit No:</b> NM-1-0035-New Mexico		<b>Comments:</b>		
<b>Disposal Facility's Certification:</b> I Hereby Certify That The Above-Described Wastes Were Delivered To This Facility.					
<b>Authorized Signature:</b> <i>[Signature]</i>		<b>Unit No:</b> IIA	<b>Date:</b> 09-26-2023	<b>Time:</b> 10:25 AM	

LEA LAND, LLC  
1300 WEST MAIN STREET • OKLAHOMA CITY, OK 73106 • PHONE (405) 236-4257





**LEA LAND**  
— LLC —

## LEA LAND, LLC SURFACE WASTE LANDFILL

MILE MARKER #64 US HWY 62/180 • 30 MILES EAST OF CARLSBAD, NM • PHONE (575) 887-4048

<b>NON-HAZARDOUS WASTE MANIFEST</b>		<b>No.</b> 195843	<b>Trailer No.</b> PAKOS 1230	
<b>GENERATOR</b>	<b>Company Name:</b> Occidental Permian		<b>Address:</b> 1502 W. Commerce Dr. Carlsbad, NM 88220	
	<b>Phone:</b> (575) 441-7189		<b>Disposal Date:</b> 09-28-2023 12:17 PM	
	<b>Name Or Description Of Waste Shipped:</b>			
	<input checked="" type="checkbox"/> RCRA Exempt <input type="checkbox"/> RCRA Non-Exempt			
	<b>Weight (lbs):</b> 43480			
<b>TRANSPORTER</b>	<b>Lease/Job Name:</b> CEDAR CANYON 28-4 CTB			
	<b>Generator's Representative:</b> Wade Ditrich			
	<b>Name:</b> Trinity Oilfield Services			
	<b>Emergency Contact:</b> Josh Holcomb			
	<b>Emergency Contact Phone:</b> (575) 441-1559			
<b>DISPOSAL FACILITY</b>	<b>Transporter: Acknowledgment of Delivery of Material</b>			
	<b>Printed/Typed Name (Impreso/Mecanografico):</b> <u>Ivan morales</u>			
	<b>Signature (Firma):</b> <u>X</u> <u>Ivan morales</u> <b>Date:</b> 09-28-2023 12:17 PM			
	<b>Lea Land, LLC</b>	<b>Mile Marker 64, U.S. Hwy 62/180, 30 Miles East Of Carlsbad, NM</b>		<b>(575) 887-4048</b>
	<b>Permit No:</b> NM-1-0035-New Mexico	<b>Comments:</b>		
<b>Disposal Facility's Certification:</b> I Hereby Certify That The Above-Described Wastes Were Delivered To This Facility.				
<b>Authorized Signature:</b> <u>[Signature]</u>		<b>Unit No:</b> IIA	<b>Date:</b> 09-28-2023	<b>Time:</b> 12:17 PM

LEA LAND, LLC

1300 WEST MAIN STREET • OKLAHOMA CITY, OK 73106 • PHONE (405) 236-4257



**LEA LAND**  
— LLC —

## LEA LAND, LLC SURFACE WASTE LANDFILL

MILE MARKER #64 US HWY 62/180 • 30 MILES EAST OF CARLSBAD, NM • PHONE (575) 887-4048

<b>NON-HAZARDOUS WASTE MANIFEST</b>		<b>No.</b> 195844	<b>Trailer No.</b> PAKOS 1278	
<b>GENERATOR</b>	<b>Company Name:</b> Occidental Permian		<b>Address:</b> 1502 W. Commerce Dr. Carlsbad, NM 88220	
	<b>Phone:</b> (575) 441-7189		<b>Disposal Date:</b> 09-28-2023 12:20 PM	
	<b>Name Or Description Of Waste Shipped:</b>			
	<input checked="" type="checkbox"/> RCRA Exempt <input type="checkbox"/> RCRA Non-Exempt			
	<b>Weight (lbs):</b> 46460			
<b>TRANSPORTER</b>	<b>Lease/Job Name:</b> CEDAR CANYON 28-4 CTB			
	<b>Generator's Representative:</b> Wade Ditrich			
	<b>Name:</b> Trinity Oilfield Services			
	<b>Emergency Contact:</b> Josh Holcomb			
	<b>Emergency Contact Phone:</b> (575) 441-1559			
<b>DISPOSAL FACILITY</b>	<b>Transporter: Acknowledgment of Delivery of Material</b>			
	<b>Printed/Typed Name (Impreso/Mecanografico):</b> <u>Ramires Puga</u>			
	<b>Signature (Firma):</b> <u>X/ Ramires Puga</u> <b>Date:</b> 09-28-2023 12:20 PM			
	<b>Lea Land, LLC</b>	<b>Mile Marker 64, U.S. Hwy 62/180, 30 Miles East Of Carlsbad, NM</b>		<b>(575) 887-4048</b>
	<b>Permit No:</b> NM-1-0035-New Mexico	<b>Comments:</b>		
<b>Disposal Facility's Certification:</b> I Hereby Certify That The Above-Described Wastes Were Delivered To This Facility.				
<b>Authorized Signature:</b> <u>[Signature]</u>		<b>Unit No:</b> IIA	<b>Date:</b> 09-28-2023	<b>Time:</b> 12:20 PM

LEA LAND, LLC

1300 WEST MAIN STREET • OKLAHOMA CITY, OK 73106 • PHONE (405) 236-4257

**LEA LAND**  
— LLC —**LEA LAND, LLC SURFACE WASTE LANDFILL**

MILE MARKER #64 US HWY 62/180 • 30 MILES EAST OF CARLSBAD, NM • PHONE (575) 887-4048

<b>NON-HAZARDOUS WASTE MANIFEST</b>		<b>No.</b> 196361	<b>Trailer No.</b> TRINITY 228		
<b>GENERATOR</b>	<b>Company Name:</b> Occidental Permian  <b>Phone:</b> (575) 441-7189		<b>Address:</b> 1502 W. Commerce Dr. Carlsbad, NM 88220		<b>Disposal Date:</b> 10-12-2023 10:09 AM
	<b>Name Or Description Of Waste Shipped:</b>  <input checked="" type="checkbox"/> RCRA Exempt <input type="checkbox"/> RCRA Non-Exempt				
	<b>Weight (lbs):</b> 40260, 41320				
	<b>Lease/Job Name:</b> CEDAR CANYON 28-4 CTB				
	<b>Generator's Representative:</b> Wade Ditrich				
<b>TRANSPORTER</b>	<b>Name:</b> Trinity Oilfield Services				
	<b>Emergency Contact:</b> Josh Holcomb				
	<b>Emergency Contact Phone:</b> (575) 441-1559				
	<b>Transporter: Acknowledgment of Delivery of Material</b>  <b>Printed/Typed Name (Impreso/Mecanografico):</b> Debbie Acosta <b>Signature (Firma):</b> X <i>Debbie Acosta</i> <b>Date:</b> 10-12-2023 10:09 AM				
<b>DISPOSAL FACILITY</b>	<b>Lea Land, LLC</b>		<b>Mile Marker 64, U.S. Hwy 62/180, 30 Miles East Of Carlsbad, NM</b>		<b>(575) 887-4048</b>
	<b>Permit No:</b> NM-1-0035-New Mexico		<b>Comments:</b>		
	<b>Disposal Facility's Certification:</b> I Hereby Certify That The Above-Described Wastes Were Delivered To This Facility.				
	<b>Authorized Signature:</b> <i>[Signature]</i>		<b>Unit No:</b> IIA	<b>Date:</b> 10-12-2023	<b>Time:</b> 10:09 AM

LEA LAND, LLC

1300 WEST MAIN STREET • OKLAHOMA CITY, OK 73106 • PHONE (405) 236-4257





# LEA LAND, LLC SURFACE WASTE LANDFILL

MILE MARKER #64 US HWY 62/180 • 30 MILES EAST OF CARLSBAD, NM • PHONE (575) 887-4048

<b>NON-HAZARDOUS WASTE MANIFEST</b>		<b>No.</b> 196362	<b>Trailer No.</b> TRINITY 539	
<b>GENERATOR</b>	<b>Company Name:</b> Occidental Permian		<b>Address:</b> 1502 W. Commerce Dr. Carlsbad, NM 88220	
	<b>Phone:</b> (575) 441-7189		<b>Disposal Date:</b> 10-12-2023 10:18 AM	
	<b>Name Or Description Of Waste Shipped:</b>			
	<input checked="" type="checkbox"/> RCRA Exempt <input type="checkbox"/> RCRA Non-Exempt			
	<b>Weight (lbs):</b> 44680, 43980			
<b>TRANSPORTER</b>	<b>Lease/Job Name:</b> CEDAR CANYON 28 -4 CTB			
	<b>Generator's Representative:</b> Wade Ditrich			
	<b>Name:</b> Trinity Oilfield Services			
	<b>Emergency Contact:</b> Josh Holcomb			
	<b>Emergency Contact Phone:</b> (575) 441-1559			
<b>DISPOSAL FACILITY</b>	<b>Transporter: Acknowledgment of Delivery of Material</b>			
	<b>Printed/Typed Name (Impreso/Mecanografico):</b> <u>Martina Montes</u>			
	<b>Signature (Firma):</b> X <u>M. Montes</u> <b>Date:</b> 10-12-2023 10:18 AM			
	<b>Lea Land, LLC</b>		<b>Mile Marker 64, U.S. Hwy 62/180, 30 Miles East Of Carlsbad, NM</b>	
	<b>Permit No:</b> NM-1-0035-New Mexico		<b>(575) 887-4048</b>	
<b>Comments:</b>				
<b>Disposal Facility's Certification:</b> I Hereby Certify That The Above-Described Wastes Were Delivered To This Facility.				
<b>Authorized Signature:</b> <u>[Signature]</u>		<b>Unit No:</b> IIA	<b>Date:</b> 10-12-2023	<b>Time:</b> 10:18 AM

LEA LAND, LLC  
1300 WEST MAIN STREET • OKLAHOMA CITY, OK 73106 • PHONE (405) 236-4257



**LEA LAND**  
LLC**LEA LAND, LLC SURFACE WASTE LANDFILL**

MILE MARKER #64 US HWY 62/180 • 30 MILES EAST OF CARLSBAD, NM • PHONE (575) 887-4048

NON-HAZARDOUS WASTE MANIFEST		No. 196436	Trailer No. TRINITY 228		
<b>GENERATOR</b>	<b>Company Name:</b> Occidental Permian		<b>Address:</b> 1502 W. Commerce Dr. Carlsbad, NM 88220		<b>Disposal Date:</b> 10-13-2023 09:53 AM
	<b>Phone:</b> (575) 441-7189				
	<b>Name Or Description Of Waste Shipped:</b>				
	<input checked="" type="checkbox"/> RCRA Exempt <input type="checkbox"/> RCRA Non-Exempt				
	<b>Weight (lbs):</b> 42580, 44140				
<b>TRANSPORTER</b>	<b>Lease/Job Name:</b> CEDAR CANYON 28-4 CTB				
	<b>Generator's Representative:</b> Wade Ditrich				
	<b>Name:</b> Trinity Environmental				
	<b>Emergency Contact:</b> Chris Jones				
	<b>Emergency Contact Phone:</b> (575) 361-6977				
<b>DISPOSAL FACILITY</b>	<b>Transporter: Acknowledgment of Delivery of Material</b>				
	<b>Printed/Typed Name (Impreso/Mecanografico):</b> Debbie Acosta				
	<b>Signature (Firma):</b> X <i>Debbie Acosta</i> <b>Date:</b> 10-13-2023 09:53 AM				
	<b>Lea Land, LLC</b>		<b>Mile Marker 64, U.S. Hwy 62/180, 30 Miles East Of Carlsbad, NM</b>		<b>(575) 887-4048</b>
	<b>Permit No:</b> NM-1-0035-New Mexico		<b>Comments:</b>		
<b>Disposal Facility's Certification:</b> I Hereby Certify That The Above-Described Wastes Were Delivered To This Facility.					
<b>Authorized Signature:</b> <i>[Signature]</i>		<b>Unit No:</b> IIA	<b>Date:</b> 10-13-2023	<b>Time:</b> 09:53 AM	

LEA LAND, LLC

1300 WEST MAIN STREET • OKLAHOMA CITY, OK 73106 • PHONE (405) 236-4257



# LEA LAND, LLC SURFACE WASTE LANDFILL

MILE MARKER #64 US HWY 62/180 • 30 MILES EAST OF CARLSBAD, NM • PHONE (575) 887-4048

<b>NON-HAZARDOUS WASTE MANIFEST</b>		<b>No.</b> 196450	<b>Trailer No.</b> 539	
<b>GENERATOR</b>	<b>Company Name:</b> Occidental Permian		<b>Address:</b> 1502 W. Commerce Dr. Carlsbad, NM 88220	
	<b>Phone:</b> (575) 441-7189		<b>Disposal Date:</b> 10-13-2023 11:05 AM	
	<b>Name Or Description Of Waste Shipped:</b>			
	<input checked="" type="checkbox"/> RCRA Exempt <input type="checkbox"/> RCRA Non-Exempt			
	<b>Weight (lbs):</b> 44240, 42560			
<b>TRANSPORTER</b>	<b>Lease/Job Name:</b> CEDAR CANYON 28-4 CTB			
	<b>Generator's Representative:</b> Wade Ditrich			
	<b>Name:</b> Trinity Environmental			
	<b>Emergency Contact:</b> Chris Jones			
	<b>Emergency Contact Phone:</b> (575) 361-6977			
<b>DISPOSAL FACILITY</b>	<b>Transporter: Acknowledgment of Delivery of Material</b>			
	<b>Printed/Typed Name (Impreso/Mecanografico):</b> Martina Montes			
	<b>Signature (Firma):</b> X <i>[Signature]</i> <b>Date:</b> 10-13-2023 11:05 AM			
	<b>Lea Land, LLC</b>		<b>Mile Marker 64, U.S. Hwy 62/180, 30 Miles East Of Carlsbad, NM</b>	
	<b>Permit No:</b> NM-1-0035-New Mexico		<b>(575) 887-4048</b>	
<b>Comments:</b>				
<b>Disposal Facility's Certification:</b> I Hereby Certify That The Above-Described Wastes Were Delivered To This Facility.				
<b>Authorized Signature:</b> <i>[Signature]</i>		<b>Unit No:</b> IIA	<b>Date:</b> 10-13-2023	<b>Time:</b> 11:05 AM

LEA LAND, LLC  
1300 WEST MAIN STREET • OKLAHOMA CITY, OK 73106 • PHONE (405) 236-4257





**LEA LAND**  
— LLC —

## LEA LAND, LLC SURFACE WASTE LANDFILL

MILE MARKER #64 US HWY 62/180 • 30 MILES EAST OF CARLSBAD, NM • PHONE (575) 887-4048

<b>NON-HAZARDOUS WASTE MANIFEST</b>		<b>No.</b> 196530	<b>Trailer No.</b> PAKOS 1278	
<b>GENERATOR</b>	<b>Company Name:</b> Occidental Permian		<b>Address:</b> 1502 W. Commerce Dr. Carlsbad, NM 88220	
	<b>Phone:</b> (575) 441-7189		<b>Disposal Date:</b> 10-16-2023 11:04 AM	
	<b>Name Or Description Of Waste Shipped:</b>			
	<input checked="" type="checkbox"/> RCRA Exempt <input type="checkbox"/> RCRA Non-Exempt			
	<b>Weight (lbs):</b> 46420, 49160    To 95580			
<b>TRANSPORTER</b>	<b>Lease/Job Name:</b> CEDAR CANYON 28 & CTB			
	<b>Generator's Representative:</b> Wade Ditrich			
	<b>Name:</b> Trinity Oilfield Services			
	<b>Emergency Contact:</b> Josh Holcomb			
	<b>Emergency Contact Phone:</b> (575) 441-1559			
<b>DISPOSAL FACILITY</b>	<b>Transporter: Acknowledgment of Delivery of Material</b>			
	<b>Printed/Typed Name</b> (Impreso/Mecanografico) <u>Ivan morales</u>			
	<b>Signature (Firma):</b> X <u>Ivan morales</u> <b>Date:</b> 10-16-2023 11:04 AM			
	<b>Lea Land, LLC</b>		<b>Mile Marker 64, U.S. Hwy 62/180, 30 Miles East Of Carlsbad, NM</b>	
	<b>Permit No:</b> NM-1-0035-New Mexico		<b>Comments:</b>	
<b>DISPOSAL FACILITY</b>	<b>Disposal Facility's Certification:</b> I Hereby Certify That The Above-Described Wastes Were Delivered To This Facility.			
	<b>Authorized Signature:</b> 		<b>Unit No:</b> IIA	<b>Date:</b> 10-16-2023
			<b>Time:</b> 11:04 AM	

LEA LAND, LLC

1300 WEST MAIN STREET • OKLAHOMA CITY, OK 73106 • PHONE (405) 236-4257



**LEA LAND**  
— LLC —

## LEA LAND, LLC SURFACE WASTE LANDFILL

MILE MARKER #64 US HWY 62/180 • 30 MILES EAST OF CARLSBAD, NM • PHONE (575) 887-4048

<b>NON-HAZARDOUS WASTE MANIFEST</b>		<b>No.</b> 196531	<b>Trailer No.</b> PAKOS 1230	
<b>GENERATOR</b>	<b>Company Name:</b> Occidental Permian		<b>Address:</b> 1502 W. Commerce Dr. Carlsbad, NM 88220	
	<b>Phone:</b> (575) 441-7189		<b>Disposal Date:</b> 10-16-2023 11:06 AM	
	<b>Name Or Description Of Waste Shipped:</b>			
	<input checked="" type="checkbox"/> RCRA Exempt <input type="checkbox"/> RCRA Non-Exempt			
	<b>Weight (lbs):</b> 42580, 44960    Tc 87840			
<b>TRANSPORTER</b>	<b>Lease/Job Name:</b> CEDAR CANYON 28 4 CTB			
	<b>Generator's Representative:</b> Wade Ditrich			
	<b>Name:</b> Trinity Oilfield Services			
	<b>Emergency Contact:</b> Josh Holcomb			
	<b>Emergency Contact Phone:</b> (575) 441-1559			
<b>DISPOSAL FACILITY</b>	<b>Transporter: Acknowledgment of Delivery of Material</b>			
	<b>Printed/Typed Name (Impreso/Mecanografico):</b> X <u>Paco Torres</u>			
	<b>Signature (Firma):</b> X <u>[Signature]</u> <b>Date:</b> 10-16-2023 11:06 AM			
	<b>Lea Land, LLC</b>	<b>Mile Marker 64, U.S. Hwy 62/180, 30 Miles East Of Carlsbad, NM</b>		<b>(575) 887-4048</b>
	<b>Permit No:</b> NM-1-0035-New Mexico	<b>Comments:</b>		
<b>Disposal Facility's Certification:</b> I Hereby Certify That The Above-Described Wastes Were Delivered To This Facility.				
<b>Authorized Signature:</b> <u>[Signature]</u>		<b>Unit No:</b> IIA	<b>Date:</b> 10-16-2023	<b>Time:</b> 11:06 AM

LEA LAND, LLC

1300 WEST MAIN STREET • OKLAHOMA CITY, OK 73106 • PHONE (405) 236-4257





# LEA LAND, LLC SURFACE WASTE LANDFILL

MILE MARKER #64 US HWY 62/180 • 30 MILES EAST OF CARLSBAD, NM • PHONE (575) 887-4048

<b>NON-HAZARDOUS WASTE MANIFEST</b>		<b>No.</b> 196601	<b>Trailer No.</b> TRINITY 034	
<b>GENERATOR</b>	<b>Company Name:</b> Occidental Permian		<b>Address:</b> 1502 W. Commerce Dr. Carlsbad, NM 88220	
	<b>Phone:</b> (575) 441-7189		<b>Disposal Date:</b> 10-17-2023 11:26 AM	
	<b>Name Or Description Of Waste Shipped:</b>			
	<input checked="" type="checkbox"/> RCRA Exempt <input type="checkbox"/> RCRA Non-Exempt			
	<b>Weight (lbs):</b> 41180			
<b>TRANSPORTER</b>	<b>Lease/Job Name:</b> CEDAR CANYON 28 4 CTB			
	<b>Generator's Representative:</b> Wade Ditrich			
	<b>Name:</b> Trinity Oilfield Services			
	<b>Emergency Contact:</b> Josh Holcomb			
	<b>Emergency Contact Phone:</b> (575) 441-1559			
<b>DISPOSAL FACILITY</b>	<b>Transporter: Acknowledgment of Delivery of Material</b>			
	<b>Printed/Typed Name (Impreso/Mecanografico):</b> <i>Yamille B. Guez</i>			
	<b>Signature (Firma):</b> X <i>[Signature]</i> <b>Date:</b> 10-17-2023 11:26 AM			
	<b>Lea Land, LLC</b>	<b>Mile Marker 64, U.S. Hwy 62/180, 30 Miles East Of Carlsbad, NM</b>		<b>(575) 887-4048</b>
	<b>Permit No:</b> NM-1-0035-New Mexico	<b>Comments:</b>		
<b>Disposal Facility's Certification:</b> I Hereby Certify That The Above-Described Wastes Were Delivered To This Facility.				
<b>Authorized Signature:</b> <i>[Signature]</i>		<b>Unit No:</b> IIA	<b>Date:</b> 10-17-2023	<b>Time:</b> 11:26 AM

LEA LAND, LLC  
1300 WEST MAIN STREET • OKLAHOMA CITY, OK 73106 • PHONE (405) 236-4257



# LEA LAND, LLC SURFACE WASTE LANDFILL

MILE MARKER #64 US HWY 62/180 • 30 MILES EAST OF CARLSBAD, NM • PHONE (575) 887-4048

<b>NON-HAZARDOUS WASTE MANIFEST</b>		<b>No.</b> 196602	<b>Trailer No.</b> TRINITY 037	
<b>GENERATOR</b>	<b>Company Name:</b> Occidental Permian		<b>Address:</b> 1502 W. Commerce Dr. Carlsbad, NM 88220	
	<b>Phone:</b> (575) 441-7189		<b>Disposal Date:</b> 10-17-2023 11:27 AM	
	<b>Name Or Description Of Waste Shipped:</b>			
	<input checked="" type="checkbox"/> RCRA Exempt <input type="checkbox"/> RCRA Non-Exempt			
	<b>Weight (lbs):</b> 39720			
<b>TRANSPORTER</b>	<b>Lease/Job Name:</b> CEDAR CANYON 28 4 CTB			
	<b>Generator's Representative:</b> Wade Ditrich			
	<b>Name:</b> Trinity Oilfield Services			
	<b>Emergency Contact:</b> Josh Holcomb			
	<b>Emergency Contact Phone:</b> (575) 441-1559			
<b>DISPOSAL FACILITY</b>	<b>Transporter: Acknowledgment of Delivery of Material</b>			
	<b>Printed/Typed Name (Impreso/Mecanografico):</b> Joanna Vera			
	<b>Signature (Firma):</b> <i>Joanna Vera</i> <b>Date:</b> 10-17-2023 11:27 AM			
	<b>Lea Land, LLC</b>		<b>Mile Marker 64, U.S. Hwy 62/180, 30 Miles East Of Carlsbad, NM</b>	
	<b>Permit No:</b> NM-1-0035-New Mexico		<b>(575) 887-4048</b>	
<b>Comments:</b>				
<b>Disposal Facility's Certification:</b> I Hereby Certify That The Above-Described Wastes Were Delivered To This Facility.				
<b>Authorized Signature:</b> <i>[Signature]</i>		<b>Unit No:</b> IIA	<b>Date:</b> 10-17-2023	<b>Time:</b> 11:27 AM

LEA LAND, LLC  
1300 WEST MAIN STREET • OKLAHOMA CITY, OK 73106 • PHONE (405) 236-4257



LEA LAND, LLC  
Received by OGDs 10/18/2024 4:41:51 PM  
E MARKER #64-03 HWY 62/180 - 30 MILES EAST OF CARLSBAD  
Page 424 of 497

ON-HAZARDOUS WASTE MANIFEST		No. 196664	Trailer No. TRINITY 034	
<b>GENERATOR</b>	<b>Company Name:</b> Occidental Permian	<b>Address:</b> 1502 W. Commerce Dr. Carlsbad, NM 88220		<b>Disposal Date:</b> 10-18-2023 10:58 AM
	<b>Phone:</b> (575) 441-7189			
	<b>Name Or Description Of Waste Shipped:</b>			
	<input checked="" type="checkbox"/> RCRA Exempt <input type="checkbox"/> RCRA Non-Exempt			
	<b>Weight (lbs):</b> 43840, 45480			
<b>TRANSPORTER</b>	<b>Lease/Job Name:</b> CEDAR CANYON 28 - 4 CTB			
	<b>Generator's Representative:</b> Wade Ditrich			
	<b>Name:</b> Trinity Oilfield Services			
	<b>Emergency Contact:</b> Josh Holcomb			
	<b>Emergency Contact Phone:</b> (575) 441-1559			
<b>DISPOSAL FACILITY</b>	<b>Transporter: Acknowledgment of Delivery of Material</b>			
	<b>Printed/Typed Name (Impreso/Mecanografico):</b> X Yamielka Vasquez			
	<b>Signature (Firma):</b> X [Signature] <b>Date:</b> 10-18-2023 10:58 AM			
	<b>Lea Land, LLC</b>	<b>Mile Marker 64, U.S. Hwy 62/180, 30 Miles East Of Carlsbad, NM</b>		<b>(575) 887-4048</b>
	<b>Permit No:</b> NM-1-0035-New Mexico	<b>Comments:</b>		
<b>Disposal Facility's Certification:</b> I Hereby Certify That The Above-Described Wastes Were Delivered To This Facility.				
<b>Authorized Signature:</b> M Sanchez		<b>Unit No:</b> IIA	<b>Date:</b> 10-18-2023	<b>Time:</b> 10:58 AM

LEA LAND, LLC  
1300 WEST MAIN STREET • OKLAHOMA CITY, OK 73106 • PHONE (405) 236-4257



# LEA LAND, LLC SURFACE WASTE LANDFILL

MILE MARKER #64 US HWY 62/180 • 30 MILES EAST OF CARLSBAD, NM • PHONE (575) 887-4048

<b>NON-HAZARDOUS WASTE MANIFEST</b>		<b>No.</b> 196665	<b>Trailer No.</b> TRINITY 070	
<b>GENERATOR</b>	<b>Company Name:</b> Occidental Permian		<b>Address:</b> 1502 W. Commerce Dr. Carlsbad, NM 88220	
	<b>Phone:</b> (575) 441-7189		<b>Disposal Date:</b> 10-18-2023 11:01 AM	
	<b>Name Or Description Of Waste Shipped:</b>			
	<input checked="" type="checkbox"/> RCRA Exempt <input type="checkbox"/> RCRA Non-Exempt			
	<b>Weight (lbs):</b> 43820, 46820			
<b>TRANSPORTER</b>	<b>Lease/Job Name:</b> CEDAR CANYON 28 - 4 CTB			
	<b>Generator's Representative:</b> Wade Ditrich			
	<b>Name:</b> Trinity Oilfield Services			
	<b>Emergency Contact:</b> Josh Holcomb			
	<b>Emergency Contact Phone:</b> (575) 441-1559			
<b>DISPOSAL FACILITY</b>	<b>Transporter: Acknowledgment of Delivery of Material</b>			
	<b>Printed/Typed Name (Impreso/Mecanografico):</b> <u>X Hugo Alvarez</u>			
	<b>Signature (Firma):</b> X <u>Hugo Alvarez</u> <b>Date:</b> 10-18-2023 11:01 AM			
	<b>Lea Land, LLC</b>		<b>Mile Marker 64, U.S. Hwy 62/180, 30 Miles East Of Carlsbad, NM</b>	
	<b>Permit No:</b> NM-1-0035-New Mexico		<b>Comments:</b>	
<b>Disposal Facility's Certification:</b> I Hereby Certify That The Above-Described Wastes Were Delivered To This Facility.				
<b>Authorized Signature:</b> <u>M. Sanchez</u>		<b>Unit No:</b> IIA	<b>Date:</b> 10-18-2023	<b>Time:</b> 11:01 AM

LEA LAND, LLC  
1300 WEST MAIN STREET • OKLAHOMA CITY, OK 73106 • PHONE (405) 236-4257



**LEA LAND**  
— LLC —**LEA LAND, LLC SURFACE WASTE LANDFILL**

MILE MARKER #64 US HWY 62/180 • 30 MILES EAST OF CARLSBAD, NM • PHONE (575) 887-4048

NON-HAZARDOUS WASTE MANIFEST		No. 196750	Trailer No. TRINITY 034	
<b>GENERATOR</b>	<b>Company Name:</b> Occidental Permian		<b>Address:</b> 1502 W. Commerce Dr. Carlsbad, NM 88220	
	<b>Phone:</b> (575) 441-7189		<b>Disposal Date:</b> 10-19-2023 10:54 AM	
	<b>Name Or Description Of Waste Shipped:</b> <input checked="" type="checkbox"/> RCRA Exempt <input type="checkbox"/> RCRA Non-Exempt			
	<b>Weight (lbs):</b> 36420			
	<b>Lease/Job Name:</b> CEDAR CANYON 28 4 CTB			
	<b>Generator's Representative:</b> Wade Ditrich			
<b>TRANSPORTER</b>	<b>Name:</b> Trinity Oilfield Services			
	<b>Emergency Contact:</b> Josh Holcomb			
	<b>Emergency Contact Phone:</b> (575) 441-1559			
	<b>Transporter: Acknowledgment of Delivery of Material</b> <b>Printed/Typed Name (Impreso/Mecanografico):</b> <i>Yanielke Aguirre</i> <b>Signature (Firma):</b> <i>[Signature]</i> <b>Date:</b> 10-19-2023 10:54 AM			
<b>DISPOSAL FACILITY</b>	<b>Lea Land, LLC</b>		<b>Mile Marker 64, U.S. Hwy 62/180, 30 Miles East Of Carlsbad, NM</b>	
	<b>Permit No:</b> NM-1-0035-New Mexico		<b>(575) 887-4048</b>	
	<b>Comments:</b>			
	<b>Disposal Facility's Certification:</b> I Hereby Certify That The Above-Described Wastes Were Delivered To This Facility.			
<b>Authorized Signature:</b> <i>[Signature]</i>		<b>Unit No:</b> IIA	<b>Date:</b> 10-19-2023	<b>Time:</b> 10:54 AM

LEA LAND, LLC

1300 WEST MAIN STREET • OKLAHOMA CITY, OK 73106 • PHONE (405) 236-4257



# LEA LAND, LLC SURFACE WASTE LANDFILL

MILE MARKER #64 US HWY 62/180 • 30 MILES EAST OF CARLSBAD, NM • PHONE (575) 887-4048

<b>NON-HAZARDOUS WASTE MANIFEST</b>		<b>No.</b> 196751	<b>Trailer No.</b> TRINITY 070	
<b>GENERATOR</b>	<b>Company Name:</b> Occidental Permian		<b>Address:</b> 1502 W. Commerce Dr. Carlsbad, NM 88220	
	<b>Phone:</b> (575) 441-7189		<b>Disposal Date:</b> 10-19-2023 10:55 AM	
	<b>Name Or Description Of Waste Shipped:</b>  <input type="checkbox"/> RCRA Exempt <input type="checkbox"/> RCRA Non-Exempt			
	<b>Weight (lbs):</b> 33140			
	<b>Lease/Job Name:</b> CEDAR CANYON 28 -4 CTB			
<b>Generator's Representative:</b> Wade Ditrich				
<b>TRANSPORTER</b>	<b>Name:</b> Trinity Oilfield Services			
	<b>Emergency Contact:</b> Josh Holcomb			
	<b>Emergency Contact Phone:</b> (575) 441-1559			
	<b>Transporter: Acknowledgment of Delivery of Material</b> <b>Printed/Typed Name (Impreso/Mecanografico):</b> Hugo Olivera <b>Signature (Firma):</b> X <i>Hugo Olivera</i> <b>Date:</b> 10-19-2023 10:55 AM			
<b>DISPOSAL FACILITY</b>	<b>Lea Land, LLC</b>	<b>Mile Marker 64, U.S. Hwy 62/180, 30 Miles East Of Carlsbad, NM</b>		<b>(575) 887-4048</b>
	<b>Permit No:</b> NM-1-0035-New Mexico	<b>Comments:</b>		
	<b>Disposal Facility's Certification:</b> I Hereby Certify That The Above-Described Wastes Were Delivered To This Facility.			
	<b>Authorized Signature:</b> <i>[Signature]</i>	<b>Unit No:</b> IIA	<b>Date:</b> 10-19-2023	<b>Time:</b> 10:55 AM

LEA LAND, LLC  
1300 WEST MAIN STREET • OKLAHOMA CITY, OK 73106 • PHONE (405) 236-4257



# LEA LAND, LLC SURFACE WASTE LANDFILL

MILE MARKER #64 US HWY 62/180 • 30 MILES EAST OF CARLSBAD, NM • PHONE (575) 887-4048

<b>NON-HAZARDOUS WASTE MANIFEST</b>		<b>No.</b> 197561	<b>Trailer No.</b> TRINITY 213	
<b>GENERATOR</b>	<b>Company Name:</b> Occidental Permian		<b>Address:</b> 1502 W. Commerce Dr. Carlsbad, NM 88220	
	<b>Phone:</b> (575) 441-7189		<b>Disposal Date:</b> 11-06-2023 10:39 AM	
	<b>Name Or Description Of Waste Shipped:</b>			
	<input checked="" type="checkbox"/> RCRA Exempt <input type="checkbox"/> RCRA Non-Exempt			
	<b>Weight (lbs):</b> 36280, 36480			
<b>TRANSPORTER</b>	<b>Lease/Job Name:</b> CEDAR CANYON 28-4 CTB			
	<b>Generator's Representative:</b> Wade Ditrich			
	<b>Name:</b> Trinity Oilfield Services			
	<b>Emergency Contact:</b> Josh Holcomb			
	<b>Emergency Contact Phone:</b> (575) 441-1559			
<b>DISPOSAL FACILITY</b>	<b>Transporter: Acknowledgment of Delivery of Material</b>			
	<b>Printed/Typed Name (Impreso/Mecanografico):</b> <u>EMILY PUGA</u>			
	<b>Signature (Firma):</b> X <u>[Signature]</u>		<b>Date:</b> 11-06-2023 10:39 AM	
	<b>Lea Land, LLC</b>	<b>Mile Marker 64, U.S. Hwy 62/180, 30 Miles East Of Carlsbad, NM</b>		<b>(575) 887-4048</b>
	<b>Permit No:</b> NM-T-0035-New Mexico	<b>Comments:</b>		
<b>Disposal Facility's Certification:</b> I Hereby Certify That The Above-Described Wastes Were Delivered To This Facility.				
<b>Authorized Signature:</b> <u>[Signature]</u>		<b>Unit No:</b> IIA	<b>Date:</b> 11-06-2023	<b>Time:</b> 10:39 AM

LEA LAND, LLC  
1300 WEST MAIN STREET • OKLAHOMA CITY, OK 73106 • PHONE (405) 236-4257





# LEA LAND, LLC SURFACE WASTE LANDFILL

MILE MARKER #64 US HWY 62/180 • 30 MILES EAST OF CARLSBAD, NM • PHONE (575) 887-4048

<b>NON-HAZARDOUS WASTE MANIFEST</b>		<b>No.</b> 197615	<b>Trailer No.</b> TRINITY 213	
<b>GENERATOR</b>	<b>Company Name:</b> Occidental Permian		<b>Address:</b> 1502 W. Commerce Dr. Carlsbad, NM 88220	
	<b>Phone:</b> (575) 441-7189		<b>Disposal Date:</b> 11-07-2023 10:05 AM	
	<b>Name Or Description Of Waste Shipped:</b>			
	<input checked="" type="checkbox"/> RCRA Exempt <input type="checkbox"/> RCRA Non-Exempt			
	<b>Weight (lbs):</b> 29440, 30820			
<b>TRANSPORTER</b>	<b>Lease/Job Name:</b> CEDAR CANYON 28-4 CTB			
	<b>Generator's Representative:</b> Wade Ditrich			
	<b>Name:</b> Trinity Oilfield Services			
	<b>Emergency Contact:</b> Josh Holcomb			
	<b>Emergency Contact Phone:</b> (575) 441-1559			
<b>DISPOSAL FACILITY</b>	<b>Transporter: Acknowledgment of Delivery of Material</b>			
	<b>Printed/Typed Name (Impreso/Mecanografico):</b> <u>COITLO R PUGA R</u>			
	<b>Signature (Firma):</b> X <u>[Signature]</u>			<b>Date:</b> 11-07-2023 10:05 AM
	<b>Lea Land, LLC</b>	<b>Mile Marker 64, U.S. Hwy 62/180, 30 Miles East Of Carlsbad, NM</b>		<b>(575) 887-4048</b>
	<b>Permit No:</b> NM-1-0035-New Mexico	<b>Comments:</b>		
<b>Disposal Facility's Certification:</b> I Hereby Certify That The Above-Described Wastes Were Delivered To This Facility.				
<b>Authorized Signature:</b> <u>[Signature]</u>		<b>Unit No:</b> IIA	<b>Date:</b> 11-07-2023	<b>Time:</b> 10:05 AM

LEA LAND, LLC  
1300 WEST MAIN STREET • OKLAHOMA CITY, OK 73106 • PHONE (405) 236-4257





**LEA LAND**  
— LLC —

## LEA LAND, LLC SURFACE WASTE LANDFILL

mile marker #64 US HWY 62/180 • 30 MILES EAST OF CARLSBAD, NM • PHONE (575) 887-4048

<b>NON-HAZARDOUS WASTE MANIFEST</b>		<b>No.</b> 197851	<b>Trailer No.</b> ANGELS 23	
<b>GENERATOR</b>	<b>Company Name:</b> Occidental Permian		<b>Address:</b> 1502 W. Commerce Dr. Carlsbad, NM 88220	
	<b>Phone:</b> (575) 441-7189		<b>Disposal Date:</b> 11-10-2023 11:05 AM	
	<b>Name Or Description Of Waste Shipped:</b>			
	<input checked="" type="checkbox"/> RCRA Exempt <input type="checkbox"/> RCRA Non-Exempt			
	<b>Weight (lbs):</b> 460060 <span style="float: right;">To</span>			
<b>TRANSPORTER</b>	<b>Lease/Job Name:</b> CEDAR CANYON 28-4 CTB			
	<b>Generator's Representative:</b> Wade Ditrich			
	<b>Name:</b> Trinity Oilfield Services			
	<b>Emergency Contact:</b> Josh Holcomb			
	<b>Emergency Contact Phone:</b> (575) 441-1559			
<b>DISPOSAL FACILITY</b>	<b>Transporter: Acknowledgment of Delivery of Material</b>			
	<b>Printed/Typed Name (Impreso/Mecanografico):</b> <u>X Roberto Ruiz</u>			
	<b>Signature (Firma):</b> <u>X Roberto Ruiz</u> <b>Date:</b> 11-10-2023 11:05 AM			
	<b>Lea Land, LLC</b>	<b>Mile Marker 64, U.S. Hwy 62/180, 30 Miles East Of Carlsbad, NM</b>		<b>(575) 887-4048</b>
	<b>Permit No:</b> NM-1-0035-New Mexico	<b>Comments:</b>		
<b>Disposal Facility's Certification:</b> I Hereby Certify That The Above-Described Wastes Were Delivered To This Facility.				
<b>Authorized Signature:</b> <u>[Signature]</u>		<b>Unit No:</b> IIA	<b>Date:</b> 11-10-2023	<b>Time:</b> 11:05 AM

LEA LAND, LLC

1300 WEST MAIN STREET • OKLAHOMA CITY, OK 73106 • PHONE (405) 236-4257



# LEA LAND, LLC SURFACE WASTE LANDFILL

MILE MARKER #64 US HWY 62/180 • 30 MILES EAST OF CARLSBAD, NM • PHONE (575) 887-4048

<b>NON-HAZARDOUS WASTE MANIFEST</b>		<b>No.</b> 197858	<b>Trailer No.</b> TRINITY 070	
<b>GENERATOR</b>	<b>Company Name:</b> Occidental Permian		<b>Address:</b> 1502 W. Commerce Dr. Carlsbad, NM 88220	
	<b>Phone:</b> (575) 441-7189		<b>Disposal Date:</b> 11-10-2023 11:14 AM	
	<b>Name Or Description Of Waste Shipped:</b>			
	<input checked="" type="checkbox"/> RCRA Exempt <input type="checkbox"/> RCRA Non-Exempt			
	<b>Weight (lbs):</b> 50580 <span style="float: right;">Tc</span>			
<b>TRANSPORTER</b>	<b>Lease/Job Name:</b> CEDAR CANYON 28-4 CTB			
	<b>Generator's Representative:</b> Wade Ditrich			
	<b>Name:</b> Trinity Oilfield Services			
	<b>Emergency Contact:</b> Josh Holcomb			
	<b>Emergency Contact Phone:</b> (575) 441-1559			
<b>DISPOSAL FACILITY</b>	<b>Transporter: Acknowledgment of Delivery of Material</b>			
	<b>Printed/Typed Name (Impreso/Mecanografico):</b> <u>Hugo Olivarez</u>			
	<b>Signature (Firma):</b> <u>X Hugo Olivarez</u> <b>Date:</b> 11-10-2023 11:14 AM			
	<b>Lea Land, LLC</b>	<b>Mile Marker 64, U.S. Hwy 62/180, 30 Miles East Of Carlsbad, NM</b>		<b>(575) 887-4048</b>
	<b>Permit No:</b> NM-1-0035-New Mexico	<b>Comments:</b>		
<b>Disposal Facility's Certification:</b> I Hereby Certify That The Above-Described Wastes Were Delivered To This Facility.				
<b>Authorized Signature:</b> <u>[Signature]</u>		<b>Unit No:</b> IIA	<b>Date:</b> 11-10-2023	<b>Time:</b> 11:14 AM

LEA LAND, LLC  
1300 WEST MAIN STREET • OKLAHOMA CITY, OK 73106 • PHONE (405) 236-4257



# LEA LAND, LLC SURFACE WASTE LANDFILL

MILE MARKER #64 US HWY 62/180 • 30 MILES EAST OF CARLSBAD, NM • PHONE (575) 887-4048

<b>NON-HAZARDOUS WASTE MANIFEST</b>		<b>No.</b> 197860	<b>Trailer No.</b> TRINITY 034	
<b>GENERATOR</b>	<b>Company Name:</b> Occidental Permian		<b>Address:</b> 1502 W. Commerce Dr. Carlsbad, NM 88220	
	<b>Phone:</b> (575) 441-7189		<b>Disposal Date:</b> 11-10-2023 11:16 AM	
	<b>Name Or Description Of Waste Shipped:</b>			
	<input checked="" type="checkbox"/> RCRA Exempt <input type="checkbox"/> RCRA Non-Exempt			
	<b>Weight (lbs):</b> 50680			
<b>TRANSPORTER</b>	<b>Lease/Job Name:</b> CEDAR CANYON 28-4 CTB			
	<b>Generator's Representative:</b> Wade Ditrich			
	<b>Name:</b> Trinity Oilfield Services			
	<b>Emergency Contact:</b> Josh Holcomb			
	<b>Emergency Contact Phone:</b> (575) 441-1559			
<b>DISPOSAL FACILITY</b>	<b>Transporter: Acknowledgment of Delivery of Material</b>			
	<b>Printed/Typed Name (Impreso/Mecanografico):</b> <i>X Danielke Byrnes</i>			
	<b>Signature (Firma):</b> X <i>[Signature]</i> <b>Date:</b> 11-10-2023 11:16 AM			
	<b>Lea Land, LLC</b>		<b>Mile Marker 64, U.S. Hwy 62/180, 30 Miles East Of Carlsbad, NM</b>	
	<b>Permit No:</b> NM-1-0035-New Mexico		<b>Comments:</b>	
<b>Disposal Facility's Certification:</b> I Hereby Certify That The Above-Described Wastes Were Delivered To This Facility.				
<b>Authorized Signature:</b> <i>[Signature]</i>		<b>Unit No:</b> IIA	<b>Date:</b> 11-10-2023	<b>Time:</b> 11:16 AM

LEA LAND, LLC

1300 WEST MAIN STREET • OKLAHOMA CITY, OK 73106 • PHONE (405) 236-4257



# LEA LAND, LLC SURFACE WASTE LANDFILL

MILE MARKER #64 US HWY 62/180 • 30 MILES EAST OF CARLSBAD, NM • PHONE (575) 887-4048

<b>NON-HAZARDOUS WASTE MANIFEST</b>		<b>No.</b> 198193	<b>Trailer No.</b> TRINITY 251	
<b>GENERATOR</b>	<b>Company Name:</b> Occidental Permian		<b>Address:</b> 1502 W. Commerce Dr. Carlsbad, NM 88220	
	<b>Phone:</b> (575) 441-7189		<b>Disposal Date:</b> 11-16-2023 12:36 PM	
	<b>Name Or Description Of Waste Shipped:</b>			
	<input checked="" type="checkbox"/> RCRA Exempt <input type="checkbox"/> RCRA Non-Exempt			
	<b>Weight (lbs):</b> 30980    710			
<b>TRANSPORTER</b>	<b>Lease/Job Name:</b> CEDAR CANYON 28 - 4 CTB			
	<b>Generator's Representative:</b> Wade Ditrich			
	<b>Name:</b> Trinity Oilfield Services			
	<b>Emergency Contact:</b> Josh Holcomb			
	<b>Emergency Contact Phone:</b> (575) 441-1559			
<b>DISPOSAL FACILITY</b>	<b>Transporter: Acknowledgment of Delivery of Material</b>			
	<b>Printed/Typed Name (Impreso/Mecanografico):</b>			
	<b>Signature (Firma):</b> X <b>Date:</b> 11-16-2023 12:36 PM			
	<b>Lea Land, LLC</b>	<b>Mile Marker 64, U.S. Hwy 62/180, 30 Miles East Of Carlsbad, NM</b>		<b>(575) 887-4048</b>
	<b>Permit No:</b> NM-1-0035-New Mexico	<b>Comments:</b>		
<b>Disposal Facility's Certification:</b> I Hereby Certify That The Above-Described Wastes Were Delivered To This Facility.				
<b>Authorized Signature:</b>		<b>Unit No:</b> IIA	<b>Date:</b> 11-16-2023	<b>Time:</b> 12:36 PM

LEA LAND, LLC  
1300 WEST MAIN STREET • OKLAHOMA CITY, OK 73106 • PHONE (405) 236-4257





# LEA LAND, LLC SURFACE WASTE LANDFILL

MILE MARKER #64 US HWY 62/180 • 30 MILES EAST OF CARLSBAD, NM • PHONE (575) 887-4048

<b>NON-HAZARDOUS WASTE MANIFEST</b>		<b>No.</b> 198194	<b>Trailer No.</b> TRINITY 233	
<b>GENERATOR</b>	<b>Company Name:</b> Occidental Permian		<b>Address:</b> 1502 W. Commerce Dr. Carlsbad, NM 88220	
	<b>Phone:</b> (575) 441-7189		<b>Disposal Date:</b> 11-16-2023 12:40 PM	
	<b>Name Or Description Of Waste Shipped:</b>			
	<input checked="" type="checkbox"/> RCRA Exempt <input type="checkbox"/> RCRA Non-Exempt			
	<b>Weight (lbs):</b> 41840			
<b>TRANSPORTER</b>	<b>Lease/Job Name:</b> CEDAR CANYON 28-4 CTB			
	<b>Generator's Representative:</b> Wade Ditrich			
	<b>Name:</b> Trinity Oilfield Services			
	<b>Emergency Contact:</b> Josh Holcomb			
	<b>Emergency Contact Phone:</b> (575) 441-1559			
<b>DISPOSAL FACILITY</b>	<b>Transporter: Acknowledgment of Delivery of Material</b>			
	<b>Printed/Typed Name (Impreso/Mecanografico):</b> <u>Martina Montes</u>			
	<b>Signature (Firma):</b> X <u>[Signature]</u> <b>Date:</b> 11-16-2023 12:40 PM			
	<b>Lea Land, LLC</b>		<b>Mile Marker 64, U.S. Hwy 62/180, 30 Miles East Of Carlsbad, NM</b>	
	<b>Permit No:</b> NM-1-0035-New Mexico		<b>Comments:</b>	
<b>Disposal Facility's Certification:</b> I Hereby Certify That The Above Described Wastes Were Delivered To This Facility.				
<b>Authorized Signature:</b> <u>[Signature]</u>		<b>Unit No:</b> IIA	<b>Date:</b> 11-16-2023	<b>Time:</b> 12:40 PM

LEA LAND, LLC  
1300 WEST MAIN STREET • OKLAHOMA CITY, OK 73106 • PHONE (405) 236-4257



# LEA LAND, LLC SURFACE WASTE LANDFILL

MILE MARKER #64 US HWY 62/180 • 30 MILES EAST OF CARLSBAD, NM • PHONE (575) 887-4048

<b>NON-HAZARDOUS WASTE MANIFEST</b>		<b>No.</b> 198196	<b>Trailer No.</b> TRINITY 228	
<b>GENERATOR</b>	<b>Company Name:</b> Occidental Permian		<b>Address:</b> 1502 W. Commerce Dr. Carlsbad, NM 88220	
	<b>Phone:</b> (575) 441-7189		<b>Disposal Date:</b> 11-16-2023 03:10 PM	
	<b>Name Or Description Of Waste Shipped:</b>			
	<input checked="" type="checkbox"/> RCRA Exempt <input type="checkbox"/> RCRA Non-Exempt			
	<b>Weight (lbs):</b> 48900			
<b>TRANSPORTER</b>	<b>Lease/Job Name:</b> CEDAR CANYON 28-4 CTB			
	<b>Generator's Representative:</b> Wade Ditrich			
	<b>Name:</b> Trinity Oilfield Services			
	<b>Emergency Contact:</b> Josh Holcomb			
	<b>Emergency Contact Phone:</b> (575) 441-1559			
<b>DISPOSAL FACILITY</b>	<b>Transporter: Acknowledgment of Delivery of Material</b>			
	<b>Printed/Typed Name (Impreso/Mecanografico):</b> Joanna Vera			
	<b>Signature (Firma):</b> X <i>Joanna Vera</i> <b>Date:</b> 11-16-2023 03:10 PM			
	<b>Lea Land, LLC</b>	<b>Mile Marker 64, U.S. Hwy 62/180, 30 Miles East Of Carlsbad, NM</b>		<b>(575) 887-4048</b>
	<b>Permit No:</b> NM-1-0035-New Mexico	<b>Comments:</b>		
<b>Disposal Facility's Certification:</b> I Hereby Certify That The Above-Described Wastes Were Delivered To This Facility.				
<b>Authorized Signature:</b> <i>[Signature]</i>		<b>Unit No:</b> IIA	<b>Date:</b> 11-16-2023	<b>Time:</b> 03:10 PM

LEA LAND, LLC  
1300 WEST MAIN STREET • OKLAHOMA CITY, OK 73106 • PHONE (405) 236-4257



# LEA LAND, LLC SURFACE WASTE LANDFILL

MILE MARKER #64 US HWY 62/180 • 30 MILES EAST OF CARLSBAD, NM • PHONE (575) 887-4048

<b>NON-HAZARDOUS WASTE MANIFEST</b>		<b>No.</b> 198853	<b>Trailer No.</b> TRINITY 228	
<b>GENERATOR</b>	<b>Company Name:</b> Occidental Permian		<b>Address:</b> 1502 W. Commerce Dr. Carlsbad, NM 88220	
	<b>Phone:</b> (575) 441-7189		<b>Disposal Date:</b> 12-05-2023 10:01 AM	
	<b>Name Or Description Of Waste Shipped:</b>			
	<input checked="" type="checkbox"/> RCRA Exempt <input type="checkbox"/> RCRA Non-Exempt			
	<b>Weight (lbs):</b> 47980, 46500                      TQ 94480			
<b>TRANSPORTER</b>	<b>Lease/Job Name:</b> CEDAR CANYON 24-B CTB			
	<b>Generator's Representative:</b> Wade Ditrich			
	<b>Name:</b> Trinity Oilfield Services			
	<b>Emergency Contact:</b> Josh Holcomb			
	<b>Emergency Contact Phone:</b> (575) 441-1559			
<b>DISPOSAL FACILITY</b>	<b>Transporter: Acknowledgment of Delivery of Material</b>			
	<b>Printed/Typed Name (Impreso/Mecanografico):</b> _____			
	<b>Signature (Firma):</b> X _____ <b>Date:</b> 12-05-2023 10:01 AM			
	<b>Lea Land, LLC</b>		<b>Mile Marker 64, U.S. Hwy 62/180, 30 Miles East Of Carlsbad, NM</b>	
	<b>Permit No:</b> NM-1-0035-New Mexico		<b>Comments:</b>	
<b>DISPOSAL FACILITY</b>	<b>Disposal Facility's Certification:</b> I Hereby Certify That The Above-Described Wastes Were Delivered To This Facility.			
			<b>Unit No:</b> IIA	<b>Date:</b> 12-05-2023
			<b>Time:</b> 10:01 AM	

LEA LAND, LLC  
1300 WEST MAIN STREET • OKLAHOMA CITY, OK 73106 • PHONE (405) 236-4257



**LEA LAND**  
— LLC —

## LEA LAND, LLC SURFACE WASTE LANDFILL

MILE MARKER #64 US HWY 62/180 • 30 MILES EAST OF CARLSBAD, NM • PHONE (575) 887-4048

<b>NON-HAZARDOUS WASTE MANIFEST</b>		<b>No.</b> 198854	<b>Trailer No.</b> TRINITY <b>233</b>	
<b>GENERATOR</b>	<b>Company Name:</b> Occidental Permian		<b>Address:</b> 1502 W. Commerce Dr. Carlsbad, NM 88220	
	<b>Phone:</b> (575) 441-7189		<b>Disposal Date:</b> 12-05-2023 10:03 AM	
	<b>Name Or Description Of Waste Shipped:</b>			
	<input checked="" type="checkbox"/> RCRA Exempt <input type="checkbox"/> RCRA Non-Exempt			
	<b>Weight (lbs):</b> 46640, 47780                      T@94420			
<b>TRANSPORTER</b>	<b>Lease/Job Name:</b> CEDAR CANYON 28-4 CTB			
	<b>Generator's Representative:</b> Wade Ditrich			
	<b>Name:</b> Trinity Oilfield Services			
	<b>Emergency Contact:</b> Josh Holcomb			
	<b>Emergency Contact Phone:</b> (575) 441-1559			
<b>DISPOSAL FACILITY</b>	<b>Transporter: Acknowledgment of Delivery of Material</b>			
	<b>Printed/Typed Name (Impreso/Mecanografico):</b> <u>Martina Montes</u>			
	<b>Signature (Firma):</b> X <u>M Montes</u> <b>Date:</b> 12-05-2023 10:03 AM			
	<b>Lea Land, LLC</b>		<b>Mile Marker 64, U.S. Hwy 62/180, 30 Miles East Of Carlsbad, NM</b>	
	<b>Permit No:</b> NM-1-0035-New Mexico		<b>(575) 887-4048</b>	
<b>Comments:</b>				
<b>Disposal Facility's Certification:</b> I Hereby Certify That The Above-Described Wastes Were Delivered To This Facility.				
<b>Authorized Signature:</b> 		<b>Unit No:</b> IIA	<b>Date:</b> 12-05-2023	<b>Time:</b> 10:03 AM

LEA LAND, LLC

1300 WEST MAIN STREET • OKLAHOMA CITY, OK 73106 • PHONE (405) 236-4257





**LEA LAND**  
— LLC —

## LEA LAND, LLC SURFACE WASTE LANDFILL

MILE MARKER #64 US HWY 62/180 • 30 MILES EAST OF CARLSBAD, NM • PHONE (575) 887-4048

<b>NON-HAZARDOUS WASTE MANIFEST</b>		<b>No.</b> 198947	<b>Trailer No.</b> TRINITY 070	
<b>GENERATOR</b>	<b>Company Name:</b> Occidental Permian		<b>Address:</b> 1502 W. Commerce Dr. Carlsbad, NM 88220	
	<b>Phone:</b> (575) 441-7189		<b>Disposal Date:</b> 12-06-2023 11:37 AM	
	<b>Name Or Description Of Waste Shipped:</b>			
	<input checked="" type="checkbox"/> RCRA Exempt <input type="checkbox"/> RCRA Non-Exempt			
	<b>Weight (lbs):</b> 36840    710			
<b>TRANSPORTER</b>	<b>Lease/Job Name:</b> 28-4 CEDAR CANYON 248 CTB			
	<b>Generator's Representative:</b> Wade Ditrich			
	<b>Name:</b> Trinity Environmental			
	<b>Emergency Contact:</b> Chris Jones			
	<b>Emergency Contact Phone:</b> (575) 361-6977			
<b>DISPOSAL FACILITY</b>	<b>Transporter: Acknowledgment of Delivery of Material</b>			
	<b>Printed/Typed Name</b> (Impreso/Mecanografico) <u>Hugo Olivarez</u>			
	<b>Signature (Firma):</b> X <u>Hugo Olivarez</u> <b>Date:</b> 12-06-2023 11:37 AM			
	<b>Lea Land, LLC</b>		<b>Mile Marker 64, U.S. Hwy 62/180, 30 Miles East Of Carlsbad, NM</b>	
	<b>Permit No:</b> NM-1-0035-New Mexico		<b>Comments:</b>	
<b>Disposal Facility's Certification:</b> I Hereby Certify That The Above-Described Wastes Were Delivered To This Facility.				
<b>Authorized Signature:</b> <u>[Signature]</u>		<b>Unit No:</b> IIA	<b>Date:</b> 12-06-2023	<b>Time:</b> 11:37 AM

LEA LAND, LLC

1300 WEST MAIN STREET • OKLAHOMA CITY, OK 73106 • PHONE (405) 236-4257



# LEA LAND, LLC SURFACE WASTE LANDFILL

MILE MARKER #64 US HWY 62/180 • 30 MILES EAST OF CARLSBAD, NM • PHONE (575) 887-4048

<b>NON-HAZARDOUS WASTE MANIFEST</b>		<b>No.</b> 198951	<b>Trailer No.</b> TRINITY 228	
<b>GENERATOR</b>	<b>Company Name:</b> Occidental Permian		<b>Address:</b> 1502 W. Commerce Dr. Carlsbad, NM 88220	
	<b>Phone:</b> (575) 441-7189		<b>Disposal Date:</b> 12-06-2023 12:23 PM	
	<b>Name Or Description Of Waste Shipped:</b> <input checked="" type="checkbox"/> RCRA Exempt <input type="checkbox"/> RCRA Non-Exempt			
	<b>Weight (lbs):</b> 40480, 41080 7082160			
	<b>Lease/Job Name:</b> 28-4 CEDAR CANYON 24-8 CTB			
<b>TRANSPORTER</b>	<b>Generator's Representative:</b> Wade Ditrich			
	<b>Name:</b> Trinity Environmental			
	<b>Emergency Contact:</b> Chris Jones			
	<b>Emergency Contact Phone:</b> (575) 361-6977			
<b>DISPOSAL FACILITY</b>	<b>Transporter: Acknowledgment of Delivery of Material</b>			
	<b>Printed/Typed Name (Impreso/Mecanografico):</b>			
	<b>Signature (Firma):</b> X <i>Joanne Vere</i> <b>Date:</b> 12-06-2023 12:23 PM			
	<b>Lea Land, LLC</b>		<b>Mile Marker 64, U.S. Hwy 62/180, 30 Miles East Of Carlsbad, NM</b>	
	<b>Permit No:</b> NM-1-0035-New Mexico		<b>Comments:</b>	
<b>Disposal Facility's Certification:</b> I Hereby Certify That The Above-Described Wastes Were Delivered To This Facility.				
<b>Authorized Signature:</b> <i>[Signature]</i>		<b>Unit No:</b> IIA	<b>Date:</b> 12-06-2023	<b>Time:</b> 12:23 PM

LEA LAND, LLC  
1300 WEST MAIN STREET • OKLAHOMA CITY, OK 73106 • PHONE (405) 236-4257



# LEA LAND, LLC SURFACE WASTE LANDFILL

MILE MARKER #64 US HWY 62/180 • 30 MILES EAST OF CARLSBAD, NM • PHONE (575) 887-4048

<b>NON-HAZARDOUS WASTE MANIFEST</b>		<b>No.</b> 199420	<b>Trailer No.</b> TRINITY 233	
<b>GENERATOR</b>	<b>Company Name:</b> Occidental Permian		<b>Address:</b> 1502 W. Commerce Dr. Carlsbad, NM 88220	
	<b>Phone:</b> (575) 441-7189		<b>Disposal Date:</b> 12-18-2023 11:25 AM	
	<b>Name Or Description Of Waste Shipped:</b>			
	<input checked="" type="checkbox"/> RCRA Exempt <input type="checkbox"/> RCRA Non-Exempt			
	<b>Weight (lbs):</b> 35150 33140			
<b>TRANSPORTER</b>	<b>Lease/Job Name:</b> CEDAR CANYON 28-4 CTB			
	<b>Generator's Representative:</b> Wade Ditrich			
	<b>Name:</b> Trinity Oilfield Services			
	<b>Emergency Contact:</b> Josh Holcomb			
	<b>Emergency Contact Phone:</b> (575) 441-1559			
<b>DISPOSAL FACILITY</b>	<b>Transporter: Acknowledgment of Delivery of Material</b>			
	<b>Printed/Typed Name (Impreso/Mecanografico):</b> <u>Martina Montes</u>			
	<b>Signature (Firma):</b> X <u>M Montes</u> <b>Date:</b> 12-18-2023 11:25 AM			
	<b>Lea Land, LLC</b>		<b>Mile Marker 64, U.S. Hwy 62/180. 30 Miles East Of Carlsbad, NM</b>	
	<b>Permit No:</b> NM-1-0035-New Mexico		<b>Comments:</b>	
<b>DISPOSAL FACILITY</b>	<b>Disposal Facility's Certification:</b> I Hereby Certify That The Above-Described Wastes Were Delivered To This Facility.			
	<b>Authorized Signature:</b> <u>ML Sanchez</u>		<b>Unit No:</b> 11A	<b>Date:</b> 12-18-2023
			<b>Time:</b> 11:25 AM	

LEA LAND, LLC  
1300 WEST MAIN STREET • OKLAHOMA CITY, OK 73106 • PHONE (405) 236-4257



# LEA LAND, LLC SURFACE WASTE LANDFILL

MILE MARKER #64 US HWY 62/180 • 30 MILES EAST OF CARLSBAD, NM • PHONE (575) 887-4048

<b>NON-HAZARDOUS WASTE MANIFEST</b>		No. 199427	Trailer No. TRINITY 034	
<b>GENERATOR</b>	<b>Company Name:</b> Occidental Permian		<b>Address:</b> 1502 W. Commerce Dr. Carlsbad, NM 88220	
	<b>Phone:</b> (575) 441-7189		<b>Disposal Date:</b> 12-18-2023 11:45 AM	
	<b>Name Or Description Of Waste Shipped:</b>			
	<input checked="" type="checkbox"/> RCRA Exempt <input type="checkbox"/> RCRA Non-Exempt			
	<b>Weight (lbs):</b> 34920    36920			
<b>TRANSPORTER</b>	<b>Lease/Job Name:</b> CEDAR CANYON 28-4 CTB			
	<b>Generator's Representative:</b> Wade Ditrich			
	<b>Name:</b> Trinity Oilfield Services			
	<b>Emergency Contact:</b> Josh Holcomb			
	<b>Emergency Contact Phone:</b> (575) 441-1559			
<b>DISPOSAL FACILITY</b>	<b>Transporter: Acknowledgment of Delivery of Material</b>			
	<b>Printed/Typed Name (Impreso/Mecanografico):</b> <i>Yonellka Vazquez</i>			
	<b>Signature (Firma):</b> X <i>[Signature]</i>		<b>Date:</b> 12-18-2023 11:45 AM	
	<b>Lea Land, LLC</b>	<b>Mile Marker 64, U.S. Hwy 62/180, 30 Miles East Of Carlsbad, NM</b>		<b>(575) 887-4048</b>
	<b>Permit No:</b> NM-1-0035-New Mexico	<b>Comments:</b>		
<b>Disposal Facility's Certification:</b> I Hereby Certify That The Above-Described Wastes Were Delivered To This Facility.				
<b>Authorized Signature:</b> <i>[Signature]</i>		<b>Unit No:</b> IIA	<b>Date:</b> 12-18-2023	<b>Time:</b> 11:45 AM

LEA LAND, LLC  
1300 WEST MAIN STREET • OKLAHOMA CITY, OK 73106 • PHONE (405) 236-4257





# LEA LAND, LLC SURFACE WASTE LANDFILL

MILE MARKER #64 US HWY 62/180 • 30 MILES EAST OF CARLSBAD, NM • PHONE (575) 887-4048

<b>NON-HAZARDOUS WASTE MANIFEST</b>		<b>No.</b> 199428	<b>Trailer No.</b> TRINITY 255	
<b>GENERATOR</b>	<b>Company Name:</b> Occidental Permian		<b>Address:</b> 1502 W. Commerce Dr. Carlsbad, NM 88220	
	<b>Phone:</b> (575) 441-7189		<b>Disposal Date:</b> 12-18-2023 11:53 A	
	<b>Name Or Description Of Waste Shipped:</b>			
	<input checked="" type="checkbox"/> RCRA Exempt <input type="checkbox"/> RCRA Non-Exempt			
	<b>Weight (lbs):</b> 32480    44200    72			
<b>TRANSPORTER</b>	<b>Lease/Job Name:</b> CEDAR CANYON 28-4 CTB			
	<b>Generator's Representative:</b> Wade Ditrich			
	<b>Name:</b> Trinity Oilfield Services			
	<b>Emergency Contact:</b> Josh Holcomb			
	<b>Emergency Contact Phone:</b> (575) 441-1559			
<b>DISPOSAL FACILITY</b>	<b>Transporter: Acknowledgment of Delivery of Material</b>			
	<b>Printed/Typed Name (Impreso/Mecanografico):</b> <u>Hugo Chavez</u>			
	<b>Signature (Firma):</b> X <u>[Signature]</u> <b>Date:</b> 12-18-2023 11:53 AM			
	<b>Lea Land, LLC</b>		<b>Mile Marker 64, U.S. Hwy 62/180, 30 Miles East Of Carlsbad, NM</b>	
	<b>Permit No:</b> NM-1-0035-New Mexico		<b>(575) 887-4048</b>	
<b>DISPOSAL FACILITY</b>	<b>Comments:</b>			
	<b>Disposal Facility's Certification:</b> I Hereby Certify That The Above-Described Wastes Were Delivered To This Facility.			
	<b>Authorized Signature:</b> <u>[Signature]</u>		<b>Unit No:</b> 11A	<b>Date:</b> 12-18-2023
			<b>Time:</b> 11:53 AM	

LEA LAND, LLC  
1300 WEST MAIN STREET • OKLAHOMA CITY, OK 73106 • PHONE (405) 236-4257



# LEA LAND, LLC SURFACE WASTE LANDFILL

MILE MARKER #64 US HWY 62/180 • 30 MILES EAST OF CARLSBAD, NM • PHONE (575) 887-4048

<b>NON-HAZARDOUS WASTE MANIFEST</b>		<b>No.</b> 199429	<b>Trailer No.</b> TRINITY 037	
<b>GENERATOR</b>	<b>Company Name:</b> Occidental Permian		<b>Address:</b> 1502 W. Commerce Dr Carlsbad, NM 88220	
	<b>Phone:</b> (575) 441-7189		<b>Disposal Date:</b> 12-18-2023 11:57 AM	
	<b>Name Or Description Of Waste Shipped:</b>			
	<input checked="" type="checkbox"/> RCRA Exempt <input type="checkbox"/> RCRA Non-Exempt			
	<b>Weight (lbs):</b> 33920 29-4			
<b>TRANSPORTER</b>	<b>Lease/Job Name:</b> CEDAR CANYON 28-4 CTB			
	<b>Generator's Representative:</b> Wade Ditrich			
	<b>Name:</b> Trinity Oilfield Services			
	<b>Emergency Contact:</b> Josh Holcomb			
	<b>Emergency Contact Phone:</b> (575) 441-1559			
<b>DISPOSAL FACILITY</b>	<b>Transporter: Acknowledgment of Delivery of Material</b>			
	<b>Printed/Typed Name (Impreso/Mecanografico):</b> <u>Joanna Lora</u>			
	<b>Signature (Firma):</b> X <u>[Signature]</u> <b>Date:</b> 12-18-2023 11:57 AM			
	<b>Lea Land, LLC</b>		<b>Mile Marker 64, U.S. Hwy 62/180, 30 Miles East Of Carlsbad, NM</b>	
	<b>Permit No:</b> NM-1-0035-New Mexico		<b>(575) 887-4048</b>	
<b>Comments:</b>				
<b>Disposal Facility's Certification:</b> I Hereby Certify That The Above-Described Wastes Were Delivered To This Facility.				
<b>Authorized Signature:</b> <u>[Signature]</u>		<b>Unit No:</b> IIA	<b>Date:</b> 12-18-2023	<b>Time:</b> 11:57 AM

LEA LAND, LLC  
1300 WEST MAIN STREET • OKLAHOMA CITY, OK 73106 • PHONE (405) 236-4257



# LEA LAND, LLC SURFACE WASTE LANDFILL

MILE MARKER #64 US HWY 62/180 • 30 MILES EAST OF CARLSBAD, NM • PHONE (575) 387 443

<b>NON-HAZARDOUS WASTE MANIFEST</b>		<b>No.</b> 199598	<b>Trailer No.</b> TRINITY C34	
<b>GENERATOR</b>	<b>Company Name:</b> Occidental Permian		<b>Address:</b> 1502 W. Commerce Carlsbad, NM 88220	
	<b>Phone:</b> (575) 441-7189		<b>Disposal Date:</b> 12-20-23 11:45 AM	
	<b>Name Or Description Of Waste Shipped:</b> <input checked="" type="checkbox"/> RCRA Exempt <input type="checkbox"/> RCRA Non-Exempt			
	<b>Weight (lbs):</b> 51140			
	<b>Lease/Job Name:</b> CEDAR CANYON 28-4 CTB			
<b>Generator's Representative:</b> Wade Ditrich				
<b>TRANSPORTER</b>	<b>Name:</b> Trinity Oilfield Services			
	<b>Emergency Contact:</b> Josh Holcomb			
	<b>Emergency Contact Phone:</b> (575) 441-1559			
	<b>Transporter: Acknowledgment of Delivery of Material</b> <b>Printed/Typed Name (Impreso/Mecanografico):</b> <i>Hamilton</i> <b>Signature (Firma):</b> <i>X</i> <i>Hamilton</i> <b>Date:</b> 12-20-2023 11:45 AM			
<b>DISPOSAL FACILITY</b>	<b>Lea Land, LLC</b>	<b>Mile Marker 64, U.S. Hwy 62/180, 30 Miles East Of Carlsbad, NM</b>		<b>(575) 387 443</b>
	<b>Permit No:</b> NM-1-0035-New Mexico	<b>Comments:</b>		
	<b>Disposal Facility's Certification:</b> I Hereby Certify That The Above-Described Wastes Were Delivered To This Facility.			
	<b>Authorized Signature:</b> <i>[Signature]</i>	<b>Unit No:</b> IIA	<b>Date:</b> 12-20-2023	<b>Time:</b> 11:45 AM

LEA LAND, LLC  
1300 WEST MAIN STREET • OKLAHOMA CITY, OK 73106 • PHONE (405) 236-4257

  
LEA LAND

# LEA LAND, LLC SURFACE WASTE LANDFILL

MILE MARKER #64 US HWY 62/180 • 30 MILES EAST OF CARLSBAD, NM • PHONE (575) 387-143

<b>NON-HAZARDOUS WASTE MANIFEST</b>		<b>No.</b> 199599	<b>Trailer No.</b> TRINITY 253	
<b>GENERATOR</b>	<b>Company Name:</b> Occidental Permian		<b>Address:</b> 1502 W. Commerce Carlsbad, NM 88220	
	<b>Phone:</b> (575) 441-7189		<b>Disposal Date:</b> 12-20-2023 11:46 AM	
	<b>Name Or Description Of Waste Shipped:</b>			
	<input checked="" type="checkbox"/> RCRA Exempt <input type="checkbox"/> RCRA Non-Exempt			
	<b>Weight (lbs):</b> 45780			
<b>TRANSPORTER</b>	<b>Lease/Job Name:</b> CEDAR CANYON 28-4 CTB			
	<b>Generator's Representative:</b> Wade Ditrich			
	<b>Name:</b> Trinity Oilfield Services			
	<b>Emergency Contact:</b> Josh Holcomb			
	<b>Emergency Contact Phone:</b> (575) 441-1559			
<b>DISPOSAL FACILITY</b>	<b>Transporter: Acknowledgment of Delivery of Material</b>			
	<b>Printed/Typed Name (Impreso/Mecanografico):</b> <i>X</i> <u>Diego DA</u>			
	<b>Signature (Firma):</b> <i>X</i> <u>Diego DA</u> <b>Date:</b> 12-20-2023 11:46 AM			
	<b>Lea Land, LLC</b>	<b>Mile Marker 64, U.S. Hwy 62/180</b> <b>30 Miles East Of Carlsbad, NM</b>		<b>(575) 387-143</b>
	<b>Permit No:</b> NM-1-0035-New Mexico	<b>Comments:</b>		
<b>Disposal Facility's Certification:</b> I Hereby Certify That The Above-Described Wastes Were Delivered To This Facility.				
<b>Authorized Signature:</b> <i>[Signature]</i>		<b>Unit No:</b> IIA	<b>Date:</b> 12-20-2023	<b>Time:</b> 11:46 AM

LEA LAND, LLC  
1300 WEST MAIN STREET • OKLAHOMA CITY, OK 73106 • PHONE (405) 236-4257





# LEA LAND, LLC SURFACE WASTE LANDFILL

MILE MARKER #64 US HWY 62/180 • 30 MILES EAST OF CARLSBAD, NM • PHONE (575) 387-4433

<b>NON-HAZARDOUS WASTE MANIFEST</b>		<b>No.</b> 199600	<b>Title</b> INS TRINITY 037
<b>GENERATOR</b>	<b>Company Name:</b> Occidental Permian		<b>Address:</b> 1502 W. Commerce Carlsbad, NM 88220
	<b>Phone:</b> (575) 441-7189		<b>Disposal Date:</b> 12-20-23 11:48 AM
	<b>Name Or Description Of Waste Shipped:</b>		
	<input checked="" type="checkbox"/> RCRA Exempt <input type="checkbox"/> RCRA Non-Exempt		
	<b>Weight (lbs):</b> 13580		
<b>TRANSPORTER</b>	<b>Lease/Job Name:</b> CEDAR CANYON 28-4 CTB		
	<b>Generator's Representative:</b> Tyson Pierce		
	<b>Name:</b> Trinity Oilfield Services		
	<b>Emergency Contact:</b> Josh Holcomb		
	<b>Emergency Contact Phone:</b> (575) 441-1559		
<b>DISPOSAL FACILITY</b>	<b>Transporter: Acknowledgment of Delivery of Material</b>		
	<b>Printed/Typed Name (Impreso/Mecanografico):</b> Joanne Vega		
	<b>Signature (Firma):</b> X <i>[Signature]</i> <b>Date:</b> 12-20-2023 11:48 AM		
	<b>Lea Land, LLC</b>	<b>Mile Marker 64, U.S. Hwy 62/180, 30 Miles East Of Carlsbad, NM</b>	<b>(575) 387-4433</b>
	<b>Permit No:</b> NM-1-0035-New Mexico	<b>Comments:</b>	
<b>Disposal Facility's Certification:</b> I Hereby Certify That The Above-Described Wastes Were Delivered To This Facility.			
<b>Authorized Signature:</b> <i>[Signature]</i>		<b>Unit No:</b> IIA	<b>Date:</b> 12-20-2023
		<b>Time:</b> 11:48 AM	

LEA LAND, LLC  
1300 WEST MAIN STREET • OKLAHOMA CITY, OK 73106 • PHONE (405) 236-4257



**LEA LAND**  
— U.C. —

# LEA LAND, LLC SURFACE WASTE LANDFILL

**MILE MARKER #64 US HWY 62/180 • 30 MILES EAST OF CARLSBAD, NM • PHONE (575) 887-4048**

NON-HAZARDOUS WASTE MANIFEST		No. 199776	Trailer No. TRINITY 208		
GENERATOR	Company Name: Occidental Permian		Address: 1502 W. Commerce Dr. Carlsbad, NM 88220		Disposal Date: 12-27-2023 10:52 AM
	Phone: (575) 441-7189				
	Name Or Description Of Waste Shipped:				
	<input checked="" type="checkbox"/> RCRA Exempt <input type="checkbox"/> RCRA Non-Exempt				
	Weight (lbs): 45360      TQ				
TRANSPORTER	Lease/Job Name: CEDAR CANYON 28-4 CTB				
	Generator's Representative: Wade Ditrich				
	Name: Trinity Oilfield Services				
	Emergency Contact: Josh Holcomb				
DISPOSAL FACILITY	Emergency Contact Phone: (575) 441-1559				
	Transporter: Acknowledgment of Delivery of Material				
	Printed/Typed Name (Impreso/Mecanografico): Liz Chavez				
	Signature (Firma): [Signature]      Date: 12-27-2023 10:52 AM				
	Lea Land, LLC		Mile Marker 64, U.S. Hwy 62/180, 30 Miles East Of Carlsbad, NM		(575) 887-4048
DISPOSAL FACILITY	Permit No: NM-1-0035-New Mexico		Comments:		
	Disposal Facility's Certification: I Hereby Certify That The Above-Described Wastes Were Delivered To This Facility.				
	Authorized Signature: [Signature]		Unit No: IIA	Date: 12-27-2023	Time: 10:52 AM

**LEA LAND, LLC**

**1300 WEST MAIN STREET • OKLAHOMA CITY, OK 73106 • PHONE (405) 236-4257**



**LEA LAND**  
— LLC —

## LEA LAND, LLC SURFACE WASTE LANDFILL

MILE MARKER #64 US HWY 62/180 • 30 MILES EAST OF CARLSBAD, NM • PHONE (575) 887-4048

<b>NON-HAZARDOUS WASTE MANIFEST</b>		<b>No.</b> 199778	<b>Trailer No.</b> TRINITY 034	
<b>GENERATOR</b>	<b>Company Name:</b> Occidental Permian		<b>Address:</b> 1502 W. Commerce Dr. Carlsbad, NM 88220	
	<b>Phone:</b> (575) 441-7189		<b>Disposal Date:</b> 12-27-2023 11:04 AM	
	<b>Name Or Description Of Waste Shipped:</b>			
	<input checked="" type="checkbox"/> RCRA Exempt <input type="checkbox"/> RCRA Non-Exempt			
	<b>Weight (lbs):</b> 52140, 50040                      Te 102180			
<b>TRANSPORTER</b>	<b>Lease/Job Name:</b> CEDAR CANYON 28-4 CTB			
	<b>Generator's Representative:</b> Wade Ditrich			
	<b>Name:</b> Trinity Oilfield Services			
	<b>Emergency Contact:</b> Josh Holcomb			
	<b>Emergency Contact Phone:</b> (575) 441-1559			
<b>DISPOSAL FACILITY</b>	<b>Transporter: Acknowledgment of Delivery of Material</b>			
	<b>Printed/Typed Name (Impreso/Mecanografico):</b> X Yanielka Vazquez			
	<b>Signature (Firma):</b> X [Signature] <b>Date:</b> 12-27-2023 11:04 AM			
	<b>Lea Land, LLC</b>	<b>Mile Marker 64, U.S. Hwy 62/180, 30 Miles East Of Carlsbad, NM</b>		<b>(575) 887-4048</b>
	<b>Permit No:</b> NM-1-0035-New Mexico	<b>Comments:</b>		
<b>Disposal Facility's Certification:</b> I Hereby Certify That The Above-Described Wastes Were Delivered To This Facility.				
<b>Authorized Signature:</b> [Signature]		<b>Unit No:</b> IIA	<b>Date:</b> 12-27-2023	<b>Time:</b> 11:04 AM

LEA LAND, LLC

1300 WEST MAIN STREET • OKLAHOMA CITY, OK 73106 • PHONE (405) 236-4257



**LEA LAND**  
— LLC —

## LEA LAND, LLC SURFACE WASTE LANDFILL

MILE MARKER #64 US HWY 62/180 • 30 MILES EAST OF CARLSBAD, NM • PHONE (575) 887-4048

<b>NON-HAZARDOUS WASTE MANIFEST</b>		<b>No.</b> 199779	<b>Trailer No.</b> TRINITY 037	
<b>GENERATOR</b>	<b>Company Name:</b> Occidental Permian		<b>Address:</b> 1502 W. Commerce Dr. Carlsbad, NM 88220	
	<b>Phone:</b> (575) 441-7189		<b>Disposal Date:</b> 12-27-2023 11:05 AM	
	<b>Name Or Description Of Waste Shipped:</b>			
	<input checked="" type="checkbox"/> RCRA Exempt <input type="checkbox"/> RCRA Non-Exempt			
	<b>Weight (lbs):</b> 44280, 47140    To 91420			
<b>TRANSPORTER</b>	<b>Lease/Job Name:</b> CEDAR CANYON 28-4 CTB			
	<b>Generator's Representative:</b> Wade Ditrich			
	<b>Name:</b> Trinity Oilfield Services			
	<b>Emergency Contact:</b> Josh Holcomb			
	<b>Emergency Contact Phone:</b> (575) 441-1559			
<b>DISPOSAL FACILITY</b>	<b>Transporter: Acknowledgment of Delivery of Material</b>			
	<b>Printed/Typed Name (Impreso/Mecanografico):</b> Joanna Vera			
	<b>Signature (Firma):</b> <i>Joanna Vera</i> <b>Date:</b> 12-27-2023 11:05 AM			
	<b>Lea Land, LLC</b>		<b>Mile Marker 64, U.S. Hwy 62/180, 30 Miles East Of Carlsbad, NM</b>	
	<b>Permit No:</b> NM-1-0035-New Mexico		<b>Comments:</b>	
<b>Disposal Facility's Certification:</b> I Hereby Certify That The Above-Described Wastes Were Delivered To This Facility.				
<b>Authorized Signature:</b> <i>[Signature]</i>		<b>Unit No:</b> IIA	<b>Date:</b> 12-27-2023	<b>Time:</b> 11:05 AM

LEA LAND, LLC  
1300 WEST MAIN STREET • OKLAHOMA CITY, OK 73106 • PHONE (405) 236-4257



**LEA LAND, LLC SURFACE WASTE LANDFILL**

MILE MARKER #64 US HWY 62/180 • 30 MILES EAST OF CARLSBAD, NM • PHONE (575) 887-4048

<b>NON-HAZARDOUS WASTE MANIFEST</b>		<b>No.</b> 199846	<b>Trailer No.</b> TRINITY 034		
<b>GENERATOR</b>	<b>Company Name:</b> Occidental Permian  <b>Phone:</b> (575) 441-7189		<b>Address:</b> 1502 W. Commerce Dr. Carlsbad, NM 88220		<b>Disposal Date:</b> 12-28-2023 11:09 AM
	<b>Name Or Description Of Waste Shipped:</b>  <input checked="" type="checkbox"/> RCRA Exempt <input type="checkbox"/> RCRA Non-Exempt				
	<b>Weight (lbs):</b> 49980 54120				
	<b>Lease/Job Name:</b> CEDAR CANYON 28-4 CTB				
	<b>Generator's Representative:</b> Wade Ditrich				
<b>TRANSPORTER</b>	<b>Name:</b> Trinity Oilfield Services  <b>Emergency Contact:</b> Josh Holcomb  <b>Emergency Contact Phone:</b> (575) 441-1559				
	<b>Transporter: Acknowledgment of Delivery of Material</b>  <b>Printed/Typed Name (Impreso/Mecanografico):</b> Yanelle Jazquez  <b>Signature (Firma):</b> X <i>[Signature]</i> <b>Date:</b> 12-28-2023 11:09 AM				
<b>DISPOSAL FACILITY</b>	<b>Lea Land, LLC</b>		<b>Mile Marker 64, U.S. Hwy 62/180, 30 Miles East Of Carlsbad, NM</b>		<b>(575) 887-4048</b>
	<b>Permit No:</b> NM-1-0035-New Mexico		<b>Comments:</b>		
	<b>Disposal Facility's Certification:</b> I Hereby Certify That The Above-Described Wastes Were Delivered To This Facility.				
	<b>Authorized Signature:</b> <i>[Signature]</i>		<b>Unit No:</b> IIA	<b>Date:</b> 12-28-2023	<b>Time:</b> 11:09 AM

LEA LAND, LLC

1300 WEST MAIN STREET • OKLAHOMA CITY, OK 73106 • PHONE (405) 236-4257

**LEA LAND, LLC SURFACE WASTE LANDFILL**

MILE MARKER #64 US HWY 62/180 • 30 MILES EAST OF CARLSBAD, NM • PHONE (575) 887-4048

<b>NON-HAZARDOUS WASTE MANIFEST</b>		<b>No.</b> 199847	<b>Trailer No.</b> TRINITY 038		
<b>GENERATOR</b>	<b>Company Name:</b> Occidental Permian		<b>Address:</b> 1502 W. Commerce Dr. Carlsbad, NM 88220		<b>Disposal Date:</b> 12-28-2023 11:11 AM
	<b>Phone:</b> (575) 441-7189				
	<b>Name Or Description Of Waste Shipped:</b>				
	<input checked="" type="checkbox"/> RCRA Exempt <input type="checkbox"/> RCRA Non-Exempt				
	<b>Weight (lbs):</b> 43840 50820				
<b>TRANSPORTER</b>	<b>Lease/Job Name:</b> CEDAR CANYON 28-4 CTB				
	<b>Generator's Representative:</b> Wade Ditrich				
	<b>Name:</b> Trinity Oilfield Services				
	<b>Emergency Contact:</b> Josh Holcomb				
	<b>Emergency Contact Phone:</b> (575) 441-1559				
<b>DISPOSAL FACILITY</b>	<b>Transporter: Acknowledgment of Delivery of Material</b>				
	<b>Printed/Typed Name (Impreso/Mecanografico):</b> <u>Hugo Olivarce</u>				
	<b>Signature (Firma):</b> X <u>[Signature]</u> <b>Date:</b> 12-28-2023 11:11 AM				
	<b>Lea Land, LLC</b>		<b>Mile Marker 64, U.S. Hwy 62/180, 30 Miles East Of Carlsbad, NM</b>		<b>(575) 887-4048</b>
	<b>Permit No:</b> NM-1-0035-New Mexico		<b>Comments:</b>		
<b>DISPOSAL FACILITY</b>	<b>Disposal Facility's Certification:</b> I Hereby Certify That The Above-Described Wastes Were Delivered To This Facility.				
	<b>Authorized Signature:</b> <u>M. Sanchez</u>		<b>Unit No:</b> 11A	<b>Date:</b> 12-28-2023	<b>Time:</b> 11:11 AM

LEA LAND, LLC

1300 WEST MAIN STREET • OKLAHOMA CITY, OK 73106 • PHONE (405) 236-4257



# LEA LAND, LLC SURFACE WASTE LANDFILL

MILE MARKER #64 US HWY 62/180 • 30 MILES EAST OF CARLSBAD, NM • PHONE (575) 887-4048

<b>NON-HAZARDOUS WASTE MANIFEST</b>		<b>No.</b> 199868	<b>Trailer No.</b> TRINITY 233	
<b>GENERATOR</b>	<b>Company Name:</b> Occidental Permian		<b>Address:</b> 1502 W. Commerce Dr. Carlsbad, NM 88220	
	<b>Phone:</b> (575) 441-7189		<b>Disposal Date:</b> 12-29-2023 10:15 AM	
	<b>Name Or Description Of Waste Shipped:</b>			
	<input checked="" type="checkbox"/> RCRA Exempt <input type="checkbox"/> RCRA Non-Exempt			
	<b>Weight (lbs):</b> 44640 20580			
<b>TRANSPORTER</b>	<b>Lease/Job Name:</b> CEDAR CANYON 28-4 CTB			
	<b>Generator's Representative:</b> Wade Ditrich			
	<b>Name:</b> Trinity Oilfield Services			
	<b>Emergency Contact:</b> Josh Holcomb			
	<b>Emergency Contact Phone:</b> (575) 441-1559			
<b>DISPOSAL FACILITY</b>	<b>Transporter: Acknowledgment of Delivery of Material</b>			
	<b>Printed/Typed Name (Impreso/Mecanografico):</b> <u>Martina Montes</u>			
	<b>Signature (Firma):</b> X <u>M Montes</u> <b>Date:</b> 12-29-2023 10:15 AM			
	<b>Lea Land, LLC</b>		<b>Mile Marker 64, U.S. Hwy 62/180, 30 Miles East Of Carlsbad, NM</b>	
	<b>Permit No:</b> NM-1-0035-New Mexico		<b>(575) 887-4048</b>	
<b>DISPOSAL FACILITY</b>	<b>Comments:</b>			
	<b>Disposal Facility's Certification:</b> I Hereby Certify That The Above-Described Wastes Were Delivered To This Facility.			
	<b>Authorized Signature:</b> <u>M Sanchez</u>	<b>Unit No:</b> IIA	<b>Date:</b> 12-29-2023	<b>Time:</b> 10:15 AM

LEA LAND, LLC

1300 WEST MAIN STREET • OKLAHOMA CITY, OK 73106 • PHONE (405) 236-4257



# LEA LAND, LLC SURFACE WASTE LANDFILL

MILE MARKER #64 US HWY 62/180 • 30 MILES EAST OF CARLSBAD, NM • PHONE (575) 887-4048

<b>NON-HAZARDOUS WASTE MANIFEST</b>		<b>No.</b> 199869	<b>Trailer No.</b> TRINITY 250	
<b>GENERATOR</b>	<b>Company Name:</b> Occidental Permian		<b>Address:</b> 1502 W. Commerce Dr. Carlsbad, NM 88220	
	<b>Phone:</b> (575) 441-7189		<b>Disposal Date:</b> 12-29-2023 10:21 AM	
	<b>Name Or Description Of Waste Shipped:</b> <input checked="" type="checkbox"/> RCRA Exempt <input type="checkbox"/> RCRA Non-Exempt			
	<b>Weight (lbs):</b> 43020 43160			
	<b>Lease/Job Name:</b> CEDAR CANYON 28-4 CTB			
<b>TRANSPORTER</b>	<b>Generator's Representative:</b> Wade Ditrich			
	<b>Name:</b> Trinity Oilfield Services			
	<b>Emergency Contact:</b> Josh Holcomb			
	<b>Emergency Contact Phone:</b> (575) 441-1559			
	<b>Transporter: Acknowledgment of Delivery of Material</b> <b>Printed/Typed Name (Impreso/Mecanografico):</b> April Real <b>Signature (Firma):</b> X <b>Date:</b> 12-29-2023 10:21 AM			
<b>DISPOSAL FACILITY</b>	<b>Lea Land, LLC</b>		<b>Mile Marker 64, U.S. Hwy 62/180, 30 Miles East Of Carlsbad, NM</b>	
	<b>Permit No:</b> NM-1-0035-New Mexico		<b>(575) 887-4048</b>	
	<b>Comments:</b>			
	<b>Disposal Facility's Certification:</b> I Hereby Certify That The Above-Described Wastes Were Delivered To This Facility.			
<b>DISPOSAL FACILITY</b>	<b>Authorized Signature:</b> 		<b>Unit No:</b> IIA	<b>Date:</b> 12-29-2023
			<b>Time:</b> 10:21 AM	

LEA LAND, LLC

1300 WEST MAIN STREET • OKLAHOMA CITY, OK 73106 • PHONE (405) 236-4257





**LEA LAND**  
— LLC —

## LEA LAND, LLC SURFACE WASTE LANDFILL

MILE MARKER #64 US HWY 62/180 • 30 MILES EAST OF CARLSBAD, NM • PHONE (575) 887-4048

<b>NON-HAZARDOUS WASTE MANIFEST</b>		<b>No.</b> 200956	<b>Trailer No.</b> PAKO 1278	
<b>GENERATOR</b>	<b>Company Name:</b> Occidental Permian		<b>Address:</b> 1502 W. Commerce Dr. Carlsbad, NM 88220	
	<b>Phone:</b> (575) 441-7189		<b>Disposal Date:</b> 02-05-2024 10:28 AM	
	<b>Name Or Description Of Waste Shipped:</b>			
	<input checked="" type="checkbox"/> RCRA Exempt <input type="checkbox"/> RCRA Non-Exempt			
	<b>Weight (lbs):</b> 56520, 57000    70 @ 113520			
<b>TRANSPORTER</b>	<b>Lease/Job Name:</b> CEDAR CANYON 28 - 4 SATELITE CTB			
	<b>Generator's Representative:</b> Wade Ditrich			
	<b>Name:</b> Trinity Environmental			
	<b>Emergency Contact:</b> Chris Jones			
	<b>Emergency Contact Phone:</b> (575) 361-6977			
<b>DISPOSAL FACILITY</b>	<b>Transporter: Acknowledgment of Delivery of Material</b>			
	<b>Printed/Typed Name (Impreso/Mecanografico):</b> Cesar R.			
	<b>Signature (Firma):</b> X <i>[Signature]</i> <b>Date:</b> 02-05-2024 10:28 AM			
	<b>Lea Land, LLC</b>		<b>Mile Marker 64, U.S. Hwy 62/180, 30 Miles East Of Carlsbad, NM</b>	
	<b>Permit No:</b> NM-1-0035-New Mexico		<b>Comments:</b>	
<b>Disposal Facility's Certification:</b> I Hereby Certify That The Above-Described Wastes Were Delivered To This Facility.				
<b>Authorized Signature:</b> <i>[Signature]</i>		<b>Unit No:</b> IIA	<b>Date:</b> 02-05-2024	<b>Time:</b> 10:28 AM

LEA LAND, LLC

1300 WEST MAIN STREET • OKLAHOMA CITY, OK 73106 • PHONE (405) 236-4257



**LEA LAND**  
— LLC —

## LEA LAND, LLC SURFACE WASTE LANDFILL

MILE MARKER #64 US HWY 62/180 • 30 MILES EAST OF CARLSBAD, NM • PHONE (575) 887-4048

<b>NON-HAZARDOUS WASTE MANIFEST</b>		<b>No.</b> 200958	<b>Trailer No.</b> TRINITY 251	
<b>GENERATOR</b>	<b>Company Name:</b> Occidental Permian		<b>Address:</b> 1502 W. Commerce Dr. Carlsbad, NM 88220	
	<b>Phone:</b> (575) 441-7189		<b>Disposal Date:</b> 02-05-2024 10:43 AM	
	<b>Name Or Description Of Waste Shipped:</b>			
	<input checked="" type="checkbox"/> RCRA Exempt <input type="checkbox"/> RCRA Non-Exempt			
	<b>Weight (lbs):</b> 44040, 49540 Tte 98580			
<b>TRANSPORTER</b>	<b>Lease/Job Name:</b> CEDAR CANYON 28 -4 SATELLITE CCB			
	<b>Generator's Representative:</b> Wade Ditrich			
	<b>Name:</b> Trinity Environmental			
	<b>Emergency Contact:</b> Chris Jones			
	<b>Emergency Contact Phone:</b> (575) 361-6977			
<b>DISPOSAL FACILITY</b>	<b>Transporter: Acknowledgment of Delivery of Material</b>			
	<b>Printed/Typed Name (Impreso/Mecanografico)</b> April Real			
	<b>Signature (Firma):</b> X		<b>Date:</b> 02-05-2024 10:43 AM	
	<b>Lea Land, LLC</b>	<b>Mile Marker 64, U.S. Hwy 62/180, 30 Miles East Of Carlsbad, NM</b>		<b>(575) 887-4048</b>
	<b>Permit No:</b> NM-1-0035-New Mexico	<b>Comments:</b>		
<b>Disposal Facility's Certification:</b> I Hereby Certify That The Above-Described Wastes Were Delivered To This Facility.				
<b>Authorized Signature:</b> 		<b>Unit No:</b> IIA	<b>Date:</b> 02-05-2024	<b>Time:</b> 10:43 AM

LEA LAND, LLC



1300 WEST MAIN STREET • OKLAHOMA CITY, OK 73106 • PHONE (405) 236-4257



**LEA LAND**  
— LLC —

## LEA LAND, LLC SURFACE WASTE LANDFILL

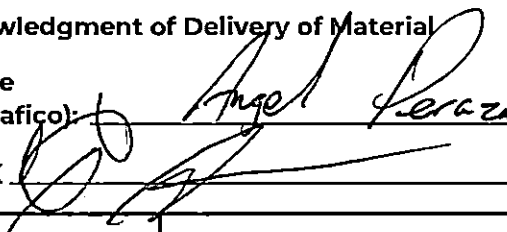
MILE MARKER #64 US HWY 62/180 • 30 MILES EAST OF CARLSBAD, NM • PHONE (575) 887-4048

<b>NON-HAZARDOUS WASTE MANIFEST</b>		<b>No.</b> 201008	<b>Trailer No.</b> ANGELS 1	
<b>GENERATOR</b>	<b>Company Name:</b> Occidental Permian		<b>Address:</b> 1502 W. Commerce Dr. Carlsbad, NM 88220	
	<b>Phone:</b> (575) 441-7189		<b>Disposal Date:</b> 02-06-2024 09:43 AM	
	<b>Name Or Description Of Waste Shipped:</b>			
	<input checked="" type="checkbox"/> RCRA Exempt <input type="checkbox"/> RCRA Non-Exempt			
	<b>Weight (lbs):</b> 54380, 46140, 43540 - 70144060			
<b>TRANSPORTER</b>	<b>Lease/Job Name:</b> CEDAR CANYON 28-4 CTB <sup>SS</sup>			
	<b>Generator's Representative:</b> Wade Ditrich			
	<b>Name:</b> Trinity Oilfield Services			
	<b>Emergency Contact:</b> Josh Holcomb			
	<b>Emergency Contact Phone:</b> (575) 441-1559			
<b>DISPOSAL FACILITY</b>	<b>Transporter: Acknowledgment of Delivery of Material</b>			
	<b>Printed/Typed Name (Impreso/Mecanografico):</b> Angel Peraza			
	<b>Signature (Firma):</b> X  <b>Date:</b> 02-06-2024 09:43 AM			
	<b>Lea Land, LLC</b>	<b>Mile Marker 64, U.S. Hwy 62/180, 30 Miles East Of Carlsbad, NM</b>		<b>(575) 887-4048</b>
	<b>Permit No:</b> NM-1-0035-New Mexico	<b>Comments:</b>		
<b>Disposal Facility's Certification:</b> I Hereby Certify That The Above-Described Wastes Were Delivered To This Facility.				
<b>Authorized Signature:</b> 		<b>Unit No:</b> IIA	<b>Date:</b> 02-06-2024	<b>Time:</b> 09:43 AM

LEA LAND, LLC

1300 WEST MAIN STREET • OKLAHOMA CITY, OK 73106 • PHONE (405) 236-4257



# LEA LAND, LLC SURFACE WASTE LANDFILL

MILE MARKER #64 US HWY 62/180 • 30 MILES EAST OF CARLSBAD, NM • PHONE (575) 887-4048

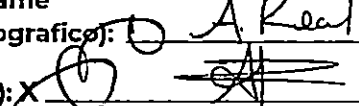
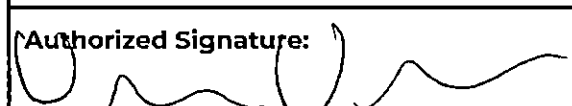
<b>NON-HAZARDOUS WASTE MANIFEST</b>		<b>No.</b> 201016	<b>Trailer No.</b> TRINITY 251	
<b>GENERATOR</b>	<b>Company Name:</b> Occidental Permian		<b>Address:</b> 1502 W. Commerce Dr. Carlsbad, NM 88220	
	<b>Phone:</b> (575) 441-7189		<b>Disposal Date:</b> 02-06-2024 10:40 AM	
	<b>Name Or Description Of Waste Shipped:</b>			
	<input checked="" type="checkbox"/> RCRA Exempt <input type="checkbox"/> RCRA Non-Exempt			
	<b>Weight (lbs):</b> 43320, 42840, 43180 TO 129340			
<b>TRANSPORTER</b>	<b>Lease/Job Name:</b> CEDAR CANYON 28 - 4 CTB			
	<b>Generator's Representative:</b> Wade Ditrich			
	<b>Name:</b> Trinity Oilfield Services			
	<b>Emergency Contact:</b> Josh Holcomb			
	<b>Emergency Contact Phone:</b> (575) 441-1559			
<b>DISPOSAL FACILITY</b>	<b>Transporter: Acknowledgment of Delivery of Material</b>			
	<b>Printed/Typed Name (Impreso/Mecanografico):</b> A Real			
	<b>Signature (Firma):</b>  <b>Date:</b> 02-06-2024 10:40 AM			
	<b>Lea Land, LLC</b>		<b>Mile Marker 64, U.S. Hwy 62/180, 30 Miles East Of Carlsbad, NM</b>	
	<b>Permit No:</b> NM-1-0035-New Mexico		<b>Comments:</b>	
<b>Disposal Facility's Certification:</b> I Hereby Certify That The Above-Described Wastes Were Delivered To This Facility.				
<b>Authorized Signature:</b> 		<b>Unit No:</b> IIA	<b>Date:</b> 02-06-2024	<b>Time:</b> 10:40 AM

LEA LAND, LLC  
1300 WEST MAIN STREET • OKLAHOMA CITY, OK 73106 • PHONE (405) 236-4257



**LEA LAND, LLC SURFACE WASTE LANDFILL**

MILE MARKER #64 US HWY 62/180 • 30 MILES EAST OF CARLSBAD, NM • PHONE (575) 887-4048

NON-HAZARDOUS WASTE MANIFEST		No. 201033	Trailer No. TRINITY 036		
<b>GENERATOR</b>	<b>Company Name:</b> Occidental Permian		<b>Address:</b> 1502 W. Commerce Dr. Carlsbad, NM 88220		<b>Disposal Date:</b> 02-06-2024 03:43 PM
	<b>Phone:</b> (575) 441-7189				
	<b>Name Or Description Of Waste Shipped:</b>				
	<input checked="" type="checkbox"/> RCRA Exempt <input type="checkbox"/> RCRA Non-Exempt				
	<b>Weight (lbs):</b> 40340				
<b>TRANSPORTER</b>	<b>Lease/Job Name:</b> CEDAR CANYON 28-4 CTB				
	<b>Generator's Representative:</b> Wade Ditrich				
	<b>Name:</b> Trinity Environmental				
	<b>Emergency Contact:</b> Chris Jones				
<b>DISPOSAL FACILITY</b>	<b>Emergency Contact Phone:</b> (575) 361-6977				
	<b>Transporter: Acknowledgment of Delivery of Material</b>				
	<b>Printed/Typed Name (Impreso/Mecanografico):</b> <i>[Signature]</i>				
	<b>Signature (Firma):</b> X <i>[Signature]</i> <b>Date:</b> 02-06-2024 03:43 PM				
	<b>Lea Land, LLC</b>		<b>Mile Marker 64, U.S. Hwy 62/180, 30 Miles East Of Carlsbad, NM</b>		<b>(575) 887-4048</b>
	<b>Permit No:</b> NM-1-0035-New Mexico		<b>Comments:</b>		
<b>Disposal Facility's Certification:</b> I Hereby Certify That The Above-Described Wastes Were Delivered To This Facility.					
<b>Authorized Signature:</b> <i>[Signature]</i>		<b>Unit No:</b> IIA	<b>Date:</b> 02-06-2024	<b>Time:</b> 03:43 PM	

LEA LAND, LLC

1300 WEST MAIN STREET • OKLAHOMA CITY, OK 73106 • PHONE (405) 236-4257

**LEA LAND, LLC SURFACE WASTE LANDFILL**

MILE MARKER #64 US HWY 62/180 • 30 MILES EAST OF CARLSBAD, NM • PHONE (575) 887-4048

NON-HAZARDOUS WASTE MANIFEST		No. 201588	Trailer No. TRINITY 208		
<b>GENERATOR</b>	<b>Company Name:</b> Occidental Permian		<b>Address:</b> 1502 W. Commerce Dr. Carlsbad, NM 88220		<b>Disposal Date:</b> 02-23-2024 09:03 AM
	<b>Phone:</b> (575) 441-7189				
	<b>Name Or Description Of Waste Shipped:</b>				
	<input checked="" type="checkbox"/> RCRA Exempt <input type="checkbox"/> RCRA Non-Exempt				
	<b>Weight (lbs):</b> 46180, 46620, 46860				
<b>TRANSPORTER</b>	<b>Lease/Job Name:</b> CEDAR CANYON 28 -4				
	<b>Generator's Representative:</b> Wade Ditrich				
	<b>Name:</b> Trinity Environmental				
	<b>Emergency Contact:</b> Chris Jones				
	<b>Emergency Contact Phone:</b> (575) 361-6977				
<b>DISPOSAL FACILITY</b>	<b>Transporter: Acknowledgment of Delivery of Material</b>				
	<b>Printed/Typed Name (Impreso/Mecanografico):</b> Debbie Acosta				
	<b>Signature (Firma):</b> X <u>Debbie Acosta</u> <b>Date:</b> 02-23-2024 09:03 AM				
	<b>Lea Land, LLC</b>		<b>Mile Marker 64, U.S. Hwy 62/180, 30 Miles East Of Carlsbad, NM</b>		<b>(575) 887-4048</b>
	<b>Permit No:</b> NM-1-0035-New Mexico		<b>Comments:</b>		
<b>Disposal Facility's Certification:</b> I Hereby Certify That The Above-Described Wastes Were Delivered To This Facility.					
<b>Authorized Signature:</b> <u>Debbie Acosta</u>		<b>Unit No:</b> IIA	<b>Date:</b> 02-23-2024	<b>Time:</b> 09:03 AM	

LEA LAND, LLC  
1300 WEST MAIN STREET • OKLAHOMA CITY, OK 73106 • PHONE (405) 236-4257

**LEA LAND, LLC SURFACE WASTE LANDFILL**

MILE MARKER #64 US HWY 62/180 • 30 MILES EAST OF CARLSBAD, NM • PHONE (575) 887-4048

NON-HAZARDOUS WASTE MANIFEST		No. 201601	Trailer No. TRINITY 698		
<b>GENERATOR</b>	<b>Company Name:</b> Occidental Permian		<b>Address:</b> 1502 W. Commerce Dr. Carlsbad, NM 88220		<b>Disposal Date:</b> 02-23-2024 09:40 AM
	<b>Phone:</b> (575) 441-7189				
	<b>Name Or Description Of Waste Shipped:</b> <input checked="" type="checkbox"/> RCRA Exempt <input type="checkbox"/> RCRA Non-Exempt				
	<b>Weight (lbs):</b> 43080, 43120, 43520 TC				
	<b>Lease/Job Name:</b> CEDAR CANYON 28 - 4				
<b>TRANSPORTER</b>	<b>Generator's Representative:</b> Wade Ditrich				
	<b>Name:</b> Trinity Environmental				
	<b>Emergency Contact:</b> Chris Jones				
	<b>Emergency Contact Phone:</b> (575) 361-6977				
	<b>Transporter: Acknowledgment of Delivery of Material</b> <b>Printed/Typed Name (Impreso/Mecanografico):</b> _____ <b>Signature (Firma):</b> X <i>[Signature]</i> <b>Date:</b> 02-23-2024 09:40 AM				
<b>DISPOSAL FACILITY</b>	<b>Lea Land, LLC</b>	<b>Mile Marker 64, U.S. Hwy 62/180, 30 Miles East Of Carlsbad, NM</b>		<b>(575) 887-4048</b>	
	<b>Permit No:</b> NM-1-0035-New Mexico	<b>Comments:</b>			
	<b>Disposal Facility's Certification:</b> I Hereby Certify That The Above-Described Wastes Were Delivered To This Facility.				
	<b>Authorized Signature:</b> <i>[Signature]</i>	<b>Unit No:</b> IIA	<b>Date:</b> 02-23-2024	<b>Time:</b> 09:40 AM	

LEA LAND, LLC  
1300 WEST MAIN STREET • OKLAHOMA CITY, OK 73106 • PHONE (405) 236-4257



# LEA LAND, LLC SURFACE WASTE LANDFILL

MILE MARKER #64 US HWY 62/180 • 30 MILES EAST OF CARLSBAD, NM • PHONE (575) 887-4048

<b>NON-HAZARDOUS WASTE MANIFEST</b>		<b>No.</b> 201602	<b>Trailer No.</b> MHC 037	
<b>GENERATOR</b>	<b>Company Name:</b> Occidental Permian		<b>Address:</b> 1502 W. Commerce Dr. Carlsbad, NM 88220	
	<b>Phone:</b> (575) 441-7189		<b>Disposal Date:</b> 02-23-2024 09:43 AM	
	<b>Name Or Description Of Waste Shipped:</b>			
	<input checked="" type="checkbox"/> RCRA Exempt <input type="checkbox"/> RCRA Non-Exempt			
	<b>Weight (lbs):</b> 47,240, 47240 TR			
<b>TRANSPORTER</b>	<b>Lease/Job Name:</b> CEDAR CANYON 28-4			
	<b>Generator's Representative:</b> Wade Ditrich			
	<b>Name:</b> Trinity Environmental			
	<b>Emergency Contact:</b> Chris Jones			
	<b>Emergency Contact Phone:</b> (575) 361-6977			
<b>DISPOSAL FACILITY</b>	<b>Transporter: Acknowledgment of Delivery of Material</b>			
	<b>Printed/Typed Name (Impreso/Mecanografico):</b> Linda Treviño			
	<b>Signature (Firma):</b> <i>[Signature]</i> <b>Date:</b> 02-23-2024 09:43 AM			
	<b>Lea Land, LLC</b>		<b>Mile Marker 64, U.S. Hwy 62/180, 30 Miles East Of Carlsbad, NM</b>	
	<b>Permit No:</b> NM-1-0035-New Mexico		<b>(575) 887-4048</b>	
<b>DISPOSAL FACILITY</b>	<b>Comments:</b>			
	<b>Disposal Facility's Certification:</b> I Hereby Certify That The Above-Described Wastes Were Delivered To This Facility.			
	<b>Authorized Signature:</b>		<b>Unit No:</b> IIA	<b>Date</b> 02-23-2024
			<b>Time</b> 09:43 AM	

LEA LAND, LLC  
1300 WEST MAIN STREET • OKLAHOMA CITY, OK 73106 • PHONE (405) 236-4257



**LEA LAND, LLC SURFACE WASTE LANDFILL**

MILE MARKER #64 US HWY 62/180 • 30 MILES EAST OF CARLSBAD, NM • PHONE (575) 887-4048

<b>NON-HAZARDOUS WASTE MANIFEST</b>		<b>No.</b> 201604	<b>Trailer No.</b> TRINITY 220		
<b>GENERATOR</b>	<b>Company Name:</b> Occidental Permian		<b>Address:</b> 1502 W. Commerce Dr. Carlsbad, NM 88220		<b>Disposal Date:</b> 02-23-2024 09:49 AM
	<b>Phone:</b> (575) 441-7189				
	<b>Name Or Description Of Waste Shipped:</b>				
	<input checked="" type="checkbox"/> RCRA Exempt <input type="checkbox"/> RCRA Non-Exempt				
	<b>Weight (lbs):</b> 4232, 4262, 42820				
<b>TRANSPORTER</b>	<b>Lease/Job Name:</b> CEDAR CANYON 28 - 4				
	<b>Generator's Representative:</b> Wade Ditrich				
	<b>Name:</b> Trinity Environmental				
	<b>Emergency Contact:</b> Chris Jones				
	<b>Emergency Contact Phone:</b> (575) 361-6977				
<b>DISPOSAL FACILITY</b>	<b>Transporter: Acknowledgment of Delivery of Material</b>				
	<b>Printed/Typed Name (Impreso/Mecanografico):</b> <u>E. Chan</u>				
	<b>Signature (Firma):</b> X <u>[Signature]</u> <b>Date:</b> 02-23-2024 09:49 AM				
	<b>Lea Land, LLC</b>		<b>Mile Marker 64, U.S. Hwy 62/180, 30 Miles East Of Carlsbad, NM</b>		<b>(575) 887-4048</b>
	<b>Permit No:</b> NM-1-0035-New Mexico		<b>Comments:</b>		
<b>DISPOSAL FACILITY</b>	<b>Disposal Facility's Certification:</b> I Hereby Certify That The Above-Described Wastes Were Delivered To This Facility.				
	<b>Authorized Signature:</b> <u>[Signature]</u>		<b>Unit No:</b> IIA	<b>Date:</b> 02-23-2024	<b>Time:</b> 09:49 AM

LEA LAND, LLC  
1300 WEST MAIN STREET • OKLAHOMA CITY, OK 73106 • PHONE (405) 236-4257



# LEA LAND, LLC SURFACE WASTE LANDFILL

MILE MARKER #64 US HWY 62/180 • 30 MILES EAST OF CARLSBAD, NM • PHONE (575) 887-4048

<b>NON-HAZARDOUS WASTE MANIFEST</b>		<b>No.</b> 201606	<b>Trailer No.</b> PAKOS 1278	
<b>GENERATOR</b>	<b>Company Name:</b> Occidental Permian		<b>Address:</b> 1502 W. Commerce Dr. Carlsbad, NM 88220	
	<b>Phone:</b> (575) 441-7189		<b>Disposal Date:</b> 02-23-2024 09:57 AM	
	<b>Name Or Description Of Waste Shipped:</b> <input checked="" type="checkbox"/> RCRA Exempt <input type="checkbox"/> RCRA Non-Exempt			
	<b>Weight (lbs):</b> 47000			
	<b>Lease/Job Name:</b> CEDAR CANYON 28-4			
<b>Generator's Representative:</b> Wade Ditrich				
<b>TRANSPORTER</b>	<b>Name:</b> Trinity Environmental			
	<b>Emergency Contact:</b> Chris Jones			
	<b>Emergency Contact Phone:</b> (575) 361-6977			
	<b>Transporter: Acknowledgment of Delivery of Material</b> <b>Printed/Typed Name (Impreso/Mecanografico):</b> Cesar R. <b>Signature (Firma):</b> X <i>Cesar R.</i> <b>Date:</b> 02-23-2024 09:57 AM			
<b>DISPOSAL FACILITY</b>	<b>Lea Land, LLC</b>		<b>Mile Marker 64, U.S. Hwy 62/180, 30 Miles East Of Carlsbad, NM</b>	
	<b>Permit No:</b> NM-1-0035-New Mexico		<b>(575) 887-4048</b>	
	<b>Comments:</b>			
	<b>Disposal Facility's Certification:</b> I Hereby Certify That The Above-Described Wastes Were Delivered To This Facility.			
<b>Authorized Signature:</b> <i>[Signature]</i>		<b>Unit No:</b> IIA	<b>Date:</b> 02-23-2024	<b>Time:</b> 09:57 AM

LEA LAND, LLC  
1300 WEST MAIN STREET • OKLAHOMA CITY, OK 73106 • PHONE (405) 236-4257

**LEA LAND, LLC SURFACE WASTE LANDFILL**

MILE MARKER #64 US HWY 62/180 • 30 MILES EAST OF CARLSBAD, NM • PHONE (575) 887-4048

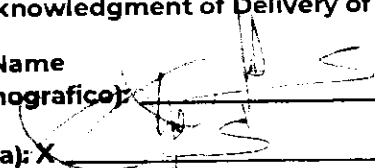
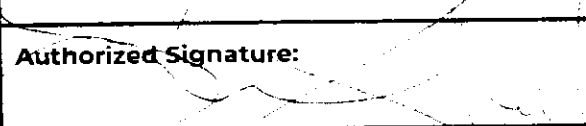

<b>NON-HAZARDOUS WASTE MANIFEST</b>		<b>No.</b> 201607	<b>Trailer No.</b> PAKO 39		
<b>GENERATOR</b>	<b>Company Name:</b> Occidental Permian		<b>Address:</b> 1502 W. Commerce Dr. Carlsbad, NM 88220		<b>Disposal Date:</b> 02-23-2024 09:57 AM
	<b>Phone:</b> (575) 441-7189				
	<b>Name Or Description Of Waste Shipped:</b>				
	<input checked="" type="checkbox"/> RCRA Exempt <input type="checkbox"/> RCRA Non-Exempt				
	<b>Weight (lbs):</b> 11,250				
<b>TRANSPORTER</b>	<b>Lease/Job Name:</b> CEDAR CANYON 28 -4				
	<b>Generator's Representative:</b> Wade Ditrich				
	<b>Name:</b> Trinity Environmental				
	<b>Emergency Contact:</b> Chris Jones				
	<b>Emergency Contact Phone:</b> (575) 361-6977				
<b>DISPOSAL FACILITY</b>	<b>Transporter: Acknowledgment of Delivery of Material</b>				
	<b>Printed/Typed Name (Impreso/Mecanografico):</b> 				
	<b>Signature (Firma):</b> X _____ <b>Date:</b> 02-23-2024 09:57 AM				
	<b>Lea Land, LLC</b>		<b>Mile Marker 64, U.S. Hwy 62/180, 30 Miles East Of Carlsbad, NM</b>		<b>(575) 887-4048</b>
	<b>Permit No:</b> NM-1-0035-New Mexico		<b>Comments:</b>		
<b>DISPOSAL FACILITY</b>	<b>Disposal Facility's Certification:</b> I Hereby Certify That The Above-Described Wastes Were Delivered To This Facility.				
	<b>Authorized Signature:</b> 		<b>Unit No:</b> IIA	<b>Date:</b> 02-23-2024	<b>Time:</b> 09:57 AM

LEA LAND, LLC

1300 WEST MAIN STREET • OKLAHOMA CITY, OK 73106 • PHONE (405) 236-4257

**LEA LAND, LLC SURFACE WASTE LANDFILL**

MILE MARKER #64 US HWY 62/180 • 30 MILES EAST OF CARLSBAD, NM • PHONE (575) 887-4048

<b>NON-HAZARDOUS WASTE MANIFEST</b>		<b>No.</b> 201632	<b>Trailer No.</b> TRINITY 240		
<b>GENERATOR</b>	<b>Company Name:</b> Occidental Permian		<b>Address:</b> 1502 W. Commerce Dr. Carlsbad, NM 88220		<b>Disposal Date:</b> 02-23-2024 02:30 PM
	<b>Phone:</b> (575) 441-7189				
	<b>Name Or Description Of Waste Shipped:</b> <input checked="" type="checkbox"/> RCRA Exempt <input type="checkbox"/> RCRA Non-Exempt				
	<b>Weight (lbs):</b> 541200				
	<b>Lease/Job Name:</b> CEDAR CANYON 28 -4				
<b>Generator's Representative:</b> Wade Ditrich					
<b>TRANSPORTER</b>	<b>Name:</b> Trinity Environmental				
	<b>Emergency Contact:</b> Chris Jones				
	<b>Emergency Contact Phone:</b> (575) 361-6977				
	<b>Transporter: Acknowledgment of Delivery of Material</b> <b>Printed/Typed Name</b> (Impreso/Mecanografico): _____ <b>Signature (Firma):</b> X  <b>Date:</b> 02-23-2024 02:30 PM				
<b>DISPOSAL FACILITY</b>	<b>Lea Land, LLC</b>		<b>Mile Marker 64, U.S. Hwy 62/180, 30 Miles East Of Carlsbad, NM</b>		<b>(575) 887-4048</b>
	<b>Permit No:</b> NM-1-0035-New Mexico		<b>Comments:</b>		
	<b>Disposal Facility's Certification:</b> I Hereby Certify That The Above-Described Wastes Were Delivered To This Facility.				
	<b>Authorized Signature:</b> 		<b>Unit No:</b> IIA	<b>Date:</b> 02-23-2024	<b>Time:</b> 02:30 PM

LEA LAND, LLC  
1300 WEST MAIN STREET • OKLAHOMA CITY, OK 73106 • PHONE (405) 236-4257



**LEA LAND, LLC SURFACE WASTE LANDFILL**

MILE MARKER #64 US HWY 62/180 • 30 MILES EAST OF CARLSBAD, NM • PHONE (575) 887-4048

<b>NON-HAZARDOUS WASTE MANIFEST</b>		<b>No.</b> 201634	<b>Trailer No.</b> TRINITY 213		
<b>GENERATOR</b>	<b>Company Name:</b> Occidental Permian		<b>Address:</b> 1502 W. Commerce Dr. Carlsbad, NM 88220		<b>Disposal Date:</b> 02-23-2024 02:50 PM
	<b>Phone:</b> (575) 441-7189				
	<b>Name Or Description Of Waste Shipped:</b>				
	<input checked="" type="checkbox"/> RCRA Exempt <input type="checkbox"/> RCRA Non-Exempt				
	<b>Weight (lbs):</b> 20,000				
<b>TRANSPORTER</b>	<b>Lease/Job Name:</b> CEDAR CANYON 28-4				
	<b>Generator's Representative:</b> Wade Ditrich				
	<b>Name:</b> Trinity Environmental <b>Emergency Contact:</b> Chris Jones <b>Emergency Contact Phone:</b> (575) 361-6977				
	<b>Transporter: Acknowledgment of Delivery of Material</b> <b>Printed/Typed Name (Impreso/Mecanografico):</b> <u>Chris Jones</u> <b>Signature (Firma):</b> X <u>[Signature]</u> <b>Date:</b> 02-23-2024 02:50 PM				
<b>DISPOSAL FACILITY</b>	<b>Lea Land, LLC</b>		<b>Mile Marker 64, U.S. Hwy 62/180, 30 Miles East Of Carlsbad, NM</b>		<b>(575) 887-4048</b>
	<b>Permit No:</b> NM-1-0035-New Mexico		<b>Comments:</b>		
	<b>Disposal Facility's Certification:</b> I Hereby Certify That The Above-Described Wastes Were Delivered To This Facility.				
	<b>Authorized Signature:</b> [Signature]		<b>Unit No:</b> 11A	<b>Date:</b> 02-23-2024	<b>Time:</b> 02:50 PM

LEA LAND, LLC

1300 WEST MAIN STREET • OKLAHOMA CITY, OK 73106 • PHONE (405) 236-4257

**LEA LAND, LLC SURFACE WASTE LANDFILL**

MILE MARKER #64 US HWY 62/180 • 30 MILES EAST OF CARLSBAD, NM • PHONE (575) 887-4048

NON-HAZARDOUS WASTE MANIFEST		No. 201635	Trailer No. TRINITY 701		
<b>GENERATOR</b>	<b>Company Name:</b> Occidental Permian		<b>Address:</b> 1502 W. Commerce Dr. Carlsbad, NM 88220		<b>Disposal Date:</b> 02-23-2024 03:03 PM
	<b>Phone:</b> (575) 441-7189				
	<b>Name Or Description Of Waste Shipped:</b>				
	<input checked="" type="checkbox"/> RCRA Exempt <input type="checkbox"/> RCRA Non-Exempt				
	<b>Weight (lbs):</b> 46080				
<b>TRANSPORTER</b>	<b>Lease/Job Name:</b> CEDAR CANYON 28 - 4				
	<b>Generator's Representative:</b> Wade Ditrich				
	<b>Name:</b> Trinity Environmental				
	<b>Emergency Contact:</b> Chris Jones				
	<b>Emergency Contact Phone:</b> (575) 361-6977				
<b>DISPOSAL FACILITY</b>	<b>Transporter: Acknowledgment of Delivery of Material</b>				
	<b>Printed/Typed Name (Impreso/Mecanografico):</b> Martina Montes				
	<b>Signature (Firma):</b> X <i>M. Montes</i> <b>Date:</b> 02-23-2024 03:03 PM				
	<b>Lea Land, LLC</b>		<b>Mile Marker 64, U.S. Hwy 62/180, 30 Miles East Of Carlsbad, NM</b>		<b>(575) 887-4048</b>
	<b>Permit No:</b> NM-1-0035-New Mexico		<b>Comments:</b>		
<b>Disposal Facility's Certification:</b> I Hereby Certify That The Above-Described Wastes Were Delivered To This Facility.					
<b>Authorized Signature:</b> <i>[Signature]</i>		<b>Unit No:</b> IIA	<b>Date:</b> 02-23-2024	<b>Time:</b> 03:03 PM	

LEA LAND, LLC  
1300 WEST MAIN STREET • OKLAHOMA CITY, OK 73106 • PHONE (405) 236-4257

**LEA LAND, LLC SURFACE WASTE LANDFILL**



MILE MARKER #64 US HWY 62/180 • 30 MILES EAST OF CARLSBAD, NM • PHONE (575) 887-4048

<b>NON-HAZARDOUS WASTE MANIFEST</b>		<b>No.</b> 201636	<b>Trailer No.</b> TRINITY 704		
<b>GENERATOR</b>	<b>Company Name:</b> Occidental Permian		<b>Address:</b> 1502 W. Commerce Dr. Carlsbad, NM 88220		<b>Disposal Date:</b> 02-23-2024 03:06 PM
	<b>Phone:</b> (575) 441-7189				
	<b>Name Or Description Of Waste Shipped:</b> <input checked="" type="checkbox"/> RCRA Exempt <input type="checkbox"/> RCRA Non-Exempt				
	<b>Weight (lbs):</b> 45860				
	<b>Lease/Job Name:</b> CEDAR CANYON 28-4				
<b>Generator's Representative:</b> Wade Ditrich					
<b>TRANSPORTER</b>	<b>Name:</b> Trinity Environmental				
	<b>Emergency Contact:</b> Chris Jones				
	<b>Emergency Contact Phone:</b> (575) 361-6977				
	<b>Transporter: Acknowledgment of Delivery of Material</b> <b>Printed/Typed Name (Impreso/Mecanografico):</b> April Keal <b>Signature (Firma):</b> <b>Date:</b> 02-23-2024 03:06 PM				
<b>DISPOSAL FACILITY</b>	<b>Lea Land, LLC</b>		<b>Mile Marker 64, U.S. Hwy 62/180, 30 Miles East Of Carlsbad, NM</b>		<b>(575) 887-4048</b>
	<b>Permit No:</b> NM-1-0035-New Mexico		<b>Comments:</b>		
	<b>Disposal Facility's Certification:</b> I Hereby Certify That The Above-Described Wastes Were Delivered To This Facility.				
	<b>Authorized Signature:</b> 		<b>Unit No:</b> IIA	<b>Date:</b> 02-23-2024	<b>Time:</b> 03:06 PM

LEA LAND, LLC  
1300 WEST MAIN STREET • OKLAHOMA CITY, OK 73106 • PHONE (405) 236-4257

**LEA LAND, LLC SURFACE WASTE LANDFILL**

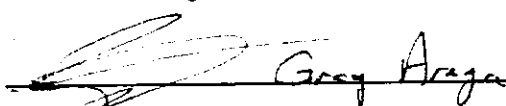
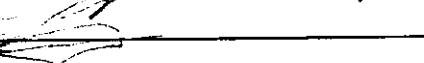
MILE MARKER #64 US HWY 62/180 • 30 MILES EAST OF CARLSBAD, NM • PHONE (575) 887-4048

<b>NON-HAZARDOUS WASTE MANIFEST</b>		<b>No.</b> 201665	<b>Trailer No.</b> TRINITY 240		
<b>GENERATOR</b>	<b>Company Name:</b> Occidental Permian		<b>Address:</b> 1502 W. Commerce Dr. Carlsbad, NM 88220		<b>Disposal Date:</b> 02-26-2024 09:25 AM
	<b>Phone:</b> (575) 441-7189				
	<b>Name Or Description Of Waste Shipped:</b>				
	<input checked="" type="checkbox"/> RCRA Exempt <input type="checkbox"/> RCRA Non-Exempt				
	<b>Weight (lbs):</b> 87580, 27940				
<b>TRANSPORTER</b>	<b>Lease/Job Name:</b> CEDAR CANYON 28-4 CTB				
	<b>Generator's Representative:</b> Wade Ditrich				
	<b>Name:</b> Trinity Environmental				
	<b>Emergency Contact:</b> Chris Jones				
	<b>Emergency Contact Phone:</b> (575) 361-6977				
<b>DISPOSAL FACILITY</b>	<b>Transporter: Acknowledgment of Delivery of Material</b>				
	<b>Printed/Typed Name (Impreso/Mecanografico):</b>  Gray Arago				
	<b>Signature (Firma):</b> X  <b>Date:</b> 02-26-2024 09:25 AM				
	<b>Lea Land, LLC</b>		<b>Mile Marker 64, U.S. Hwy 62/180, 30 Miles East Of Carlsbad, NM</b>		<b>(575) 887-4048</b>
	<b>Permit No:</b> NM-1-0035-New Mexico		<b>Comments:</b>		
<b>DISPOSAL FACILITY</b>	<b>Disposal Facility's Certification:</b> I Hereby Certify That The Above-Described Wastes Were Delivered To This Facility.				
	<b>Authorized Signature:</b> 		<b>Unit No:</b> IIA	<b>Date:</b> 02-26-2024	<b>Time:</b> 09:25 AM

LEA LAND, LLC

1300 WEST MAIN STREET • OKLAHOMA CITY, OK 73106 • PHONE (405) 236-4257



**LEA LAND, LLC SURFACE WASTE LANDFILL**

MILE MARKER #64 US HWY 62/180 • 30 MILES EAST OF CARLSBAD, NM • PHONE (575) 887-4048

NON-HAZARDOUS WASTE MANIFEST		No. 201666	Trailer No. TRINITY 213		
<b>GENERATOR</b>	<b>Company Name:</b> Occidental Permian		<b>Address:</b> 1502 W. Commerce Dr. Carlsbad, NM 88220		<b>Disposal Date:</b> 02-26-2024 09:26 AM
	<b>Phone:</b> (575) 441-7189				
	<b>Name Or Description Of Waste Shipped:</b>				
	<input checked="" type="checkbox"/> RCRA Exempt <input type="checkbox"/> RCRA Non-Exempt				
	<b>Weight (lbs):</b> 33900, 34180				
<b>TRANSPORTER</b>	<b>Lease/Job Name:</b> CEDAR CANYON 28-4 CTB				
	<b>Generator's Representative:</b> Wade Ditrich				
	<b>Name:</b> Trinity Environmental				
	<b>Emergency Contact:</b> Chris Jones				
	<b>Emergency Contact Phone:</b> (575) 361-6977				
<b>DISPOSAL FACILITY</b>	<b>Transporter: Acknowledgment of Delivery of Material</b>				
	<b>Printed/Typed Name (Impreso/Mecanografico):</b> <u>Chris Jones</u>				
	<b>Signature (Firma):</b> X <u>[Signature]</u> <b>Date:</b> 02-26-2024 09:26 AM				
	<b>Lea Land, LLC</b>	<b>Mile Marker 64, U.S. Hwy 62/180, 30 Miles East Of Carlsbad, NM</b>		<b>(575) 887-4048</b>	
	<b>Permit No:</b> NM-1-0035-New Mexico	<b>Comments:</b>			
<b>DISPOSAL FACILITY</b>	<b>Disposal Facility's Certification:</b> I Hereby Certify That The Above-Described Wastes Were Delivered To This Facility.				
	<b>Authorized Signature:</b> <u>[Signature]</u>		<b>Unit No:</b> IIA	<b>Date:</b> 02-26-2024	<b>Time:</b> 09:26 AM

LEA LAND, LLC  
1300 WEST MAIN STREET • OKLAHOMA CITY, OK 73106 • PHONE (405) 236-4257

**LEA LAND, LLC SURFACE WASTE LANDFILL**

MILE MARKER #64 US HWY 62/180 • 30 MILES EAST OF CARLSBAD, NM • PHONE (575) 887-4048

<b>NON-HAZARDOUS WASTE MANIFEST</b>		<b>No.</b> 201701	<b>Trailer No.</b> TRINITY 240		
<b>GENERATOR</b>	<b>Company Name:</b> Occidental Permian		<b>Address:</b> 1502 W. Commerce Dr. Carlsbad, NM 88220		<b>Disposal Date:</b> 02-27-2024 08:52 AM
	<b>Phone:</b> (575) 441-7189				
	<b>Name Or Description Of Waste Shipped:</b>				
	<input checked="" type="checkbox"/> RCRA Exempt <input type="checkbox"/> RCRA Non-Exempt				
	<b>Weight (lbs):</b> 26640, 26940				
<b>TRANSPORTER</b>	<b>Lease/Job Name:</b> CEDAR CANYON 28-4 CTB				
	<b>Generator's Representative:</b> Wade Ditrich				
	<b>Name:</b> Trinity Environmental				
	<b>Emergency Contact:</b> Chris Jones				
	<b>Emergency Contact Phone:</b> (575) 361-6977				
<b>DISPOSAL FACILITY</b>	<b>Transporter: Acknowledgment of Delivery of Material</b>				
	<b>Printed/Typed Name (Impreso/Mecanografico):</b> Greg Acayon				
	<b>Signature (Firma):</b> X <b>Date:</b> 02-27-2024 08:52 AM				
	<b>Lea Land, LLC</b>		<b>Mile Marker 64, U.S. Hwy 62/180, 30 Miles East Of Carlsbad, NM</b>		<b>(575) 887-4048</b>
	<b>Permit No:</b> NM-1-0035-New Mexico		<b>Comments:</b>		
<b>DISPOSAL FACILITY</b>	<b>Disposal Facility's Certification:</b> I Hereby Certify That The Above-Described Wastes Were Delivered To This Facility.				
	<b>Authorized Signature:</b>		<b>Unit No:</b> IIA	<b>Date:</b> 02-27-2024	<b>Time:</b> 08:52 AM

LEA LAND, LLC

1300 WEST MAIN STREET • OKLAHOMA CITY, OK 73106 • PHONE (405) 236-4257

**LEA LAND, LLC SURFACE WASTE LANDFILL**

MILE MARKER #64 US HWY 62/180 • 30 MILES EAST OF CARLSBAD, NM • PHONE (575) 887-4048

<b>NON-HAZARDOUS WASTE MANIFEST</b>		<b>No.</b> 201709	<b>Trailer No.</b> TRINITY 213		
<b>GENERATOR</b>	<b>Company Name:</b> Occidental Permian  <b>Phone:</b> (575) 441-7189		<b>Address:</b> 1502 W. Commerce Dr. Carlsbad, NM 88220		<b>Disposal Date:</b> 02-27-2024 09:19 AM
	<b>Name Or Description Of Waste Shipped:</b>  <input checked="" type="checkbox"/> RCRA Exempt <input type="checkbox"/> RCRA Non-Exempt				
	<b>Weight (lbs):</b> 35620, 35740				
	<b>Lease/Job Name:</b> CEDAR CANYON 28-4 CTB				
	<b>Generator's Representative:</b> Wade Ditrich				
<b>TRANSPORTER</b>	<b>Name:</b> Trinity Environmental  <b>Emergency Contact:</b> Chris Jones  <b>Emergency Contact Phone:</b> (575) 361-6977				
	<b>Transporter: Acknowledgment of Delivery of Material</b>  <b>Printed/Typed Name (Impreso/Mecanografico):</b> <u>Chris Jones</u>  <b>Signature (Firma):</b> <u>[Signature]</u> <b>Date:</b> 02-27-2024 09:19 AM				
<b>DISPOSAL FACILITY</b>	<b>Lea Land, LLC</b>		<b>Mile Marker 64, U.S. Hwy 62/180, 30 Miles East Of Carlsbad, NM</b>		<b>(575) 887-4048</b>
	<b>Permit No:</b> NM-1-0035-New Mexico		<b>Comments:</b>		
	<b>Disposal Facility's Certification:</b> I Hereby Certify That The Above-Described Wastes Were Delivered To This Facility.				
	<b>Authorized Signature:</b> <u>[Signature]</u>		<b>Unit No:</b> IIA	<b>Date:</b> 02-27-2024	<b>Time:</b> 09:19 AM

LEA LAND, LLC  
1300 WEST MAIN STREET • OKLAHOMA CITY, OK 73106 • PHONE (405) 236-4257

**LEA LAND, LLC SURFACE WASTE LANDFILL**

MILE MARKER #64 US HWY 62/180 • 30 MILES EAST OF CARLSBAD, NM • PHONE (575) 887-4048

NON-HAZARDOUS WASTE MANIFEST		No. 201724	Trailer No. TRINITY 240	
<b>GENERATOR</b>	<b>Company Name:</b> Occidental Permian  <b>Phone:</b> (575) 441-7189		<b>Address:</b> 1502 W. Commerce Dr. Carlsbad, NM 88220  <b>Disposal Date:</b> 02-28-2024 07:02 AM	
	<b>Name Or Description Of Waste Shipped:</b> <input checked="" type="checkbox"/> RCRA Exempt <input type="checkbox"/> RCRA Non-Exempt			
	<b>Weight (lbs):</b> 27040, 27040, 28160, 27660			
	<b>Lease/Job Name:</b> CEDAR CANYON 28-4 CTB			
	<b>Generator's Representative:</b> Wade Ditrich			
<b>TRANSPORTER</b>	<b>Name:</b> Trinity Environmental  <b>Emergency Contact:</b> Chris Jones  <b>Emergency Contact Phone:</b> (575) 361-6977			
	<b>Transporter: Acknowledgment of Delivery of Material</b>  <b>Printed/Typed Name (Impreso/Mecanografico):</b> _____  <b>Signature (Firma):</b> X _____ <b>Date:</b> 02-28-2024 07:02 AM			
<b>DISPOSAL FACILITY</b>	<b>Lea Land, LLC</b>		<b>Mile Marker 64, U.S. Hwy 62/180, 30 Miles East Of Carlsbad, NM</b>  <b>(575) 887-4048</b>	
	<b>Permit No:</b> NM-1-0035-New Mexico		<b>Comments:</b>	
	<b>Disposal Facility's Certification:</b> I Hereby Certify That The Above-Described Wastes Were Delivered To This Facility.			
	<b>Authorized Signature:</b> _____		<b>Unit No:</b> JIA	<b>Date:</b> 02-28-2024

LEA LAND, LLC  
1300 WEST MAIN STREET • OKLAHOMA CITY, OK 73106 • PHONE (405) 236-4257



**LEA LAND, LLC SURFACE WASTE LANDFILL**

MILE MARKER #64 US HWY 62/180 • 30 MILES EAST OF CARLSBAD, NM • PHONE (575) 887-4048

<b>NON-HAZARDOUS WASTE MANIFEST</b>		<b>No.</b> 201725	<b>Trailer No.</b> TRINITY 213		
<b>GENERATOR</b>	<b>Company Name:</b> Occidental Permian  <b>Phone:</b> (575) 441-7189		<b>Address:</b> 1502 W. Commerce Dr. Carlsbad, NM 88220		<b>Disposal Date:</b> 02-28-2024 07:09 AM
	<b>Name Or Description Of Waste Shipped:</b> <input checked="" type="checkbox"/> RCRA Exempt <input type="checkbox"/> RCRA Non-Exempt				
	<b>Weight (lbs):</b> 32000, 32740, 34020, 33060				
	<b>Lease/Job Name:</b> CEDAR CANYON 28-4 CTB				
	<b>Generator's Representative:</b> Wade Ditrich				
<b>TRANSPORTER</b>	<b>Name:</b> Trinity Environmental  <b>Emergency Contact:</b> Chris Jones  <b>Emergency Contact Phone:</b> (575) 361-6977				
	<b>Transporter: Acknowledgment of Delivery of Material</b>  <b>Printed/Typed Name (Impreso/Mecanografico):</b> <u>Colo Puga</u>  <b>Signature (Firma):</b> <u>[Signature]</u> <b>Date:</b> 02-28-2024 07:09 AM				
<b>DISPOSAL FACILITY</b>	<b>Lea Land, LLC</b>		<b>Mile Marker 64, U.S. Hwy 62/180, 30 Miles East Of Carlsbad, NM</b>		<b>(575) 887-4048</b>
	<b>Permit No:</b> NM-1-0035-New Mexico		<b>Comments:</b>		
	<b>Disposal Facility's Certification:</b> I Hereby Certify That The Above-Described Wastes Were Delivered To This Facility.				
	<b>Authorized Signature:</b> <u>[Signature]</u>		<b>Unit No:</b> IIA	<b>Date:</b> 02-28-2024	<b>Time:</b> 07:09 AM

LEA LAND, LLC

1300 WEST MAIN STREET • OKLAHOMA CITY, OK 73106 • PHONE (405) 236-4257

**LEA LAND, LLC SURFACE WASTE LANDFILL**

MILE MARKER #64 US HWY 62/180 • 30 MILES EAST OF CARLSBAD, NM • PHONE (575) 887-4048

NON-HAZARDOUS WASTE MANIFEST		No. 201791	Trailer No. TRINITY 240	
<b>GENERATOR</b>	<b>Company Name:</b> Occidental Permian  <b>Phone:</b> (575) 441-7189		<b>Address:</b> 1502 W. Commerce Dr. Carlsbad, NM 88220  <b>Disposal Date:</b> 02-29-2024 10:13 AM	
	<b>Name Or Description Of Waste Shipped:</b> <input checked="" type="checkbox"/> RCRA Exempt <input type="checkbox"/> RCRA Non-Exempt			
	<b>Weight (lbs):</b> 25900, 25660, 25760			
	<b>Lease/Job Name:</b> CEDAR CANYON 28-4 CTB			
	<b>Generator's Representative:</b> Wade Ditrich			
<b>TRANSPORTER</b>	<b>Name:</b> Trinity Environmental			
	<b>Emergency Contact:</b> Chris Jones			
	<b>Emergency Contact Phone:</b> (575) 361-6977			
	<b>Transporter: Acknowledgment of Delivery of Material</b> <b>Printed/Typed Name (Impreso/Mecanografico):</b> <u>Greg Ayer</u> <b>Signature (Firma):</b> X <u>[Signature]</u> <b>Date:</b> 02-29-2024 10:13 AM			
<b>DISPOSAL FACILITY</b>	<b>Lea Land, LLC</b>		<b>Mile Marker 64, U.S. Hwy 62/180, 30 Miles East Of Carlsbad, NM</b> <b>(575) 887-4048</b>	
	<b>Permit No:</b> NM-1-0035-New Mexico		<b>Comments:</b>	
	<b>Disposal Facility's Certification:</b> I Hereby Certify That The Above-Described Wastes Were Delivered To This Facility.			
	<b>Authorized Signature:</b> <u>[Signature]</u>		<b>Unit No:</b> IIA	<b>Date</b> 02-29-2024

LEA LAND, LLC

1300 WEST MAIN STREET • OKLAHOMA CITY, OK 73106 • PHONE (405) 236-4257

**LEA LAND, LLC SURFACE WASTE LANDFILL**

MILE MARKER #64 US HWY 62/180 • 30 MILES EAST OF CARLSBAD, NM • PHONE (575) 887-4048

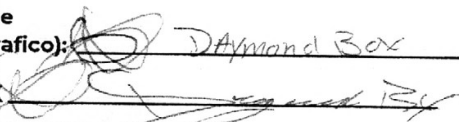
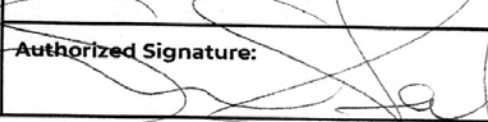
NON-HAZARDOUS WASTE MANIFEST		No. 201792	Trailer No. TRINITY 207		
<b>GENERATOR</b>	<b>Company Name:</b> Occidental Permian		<b>Address:</b> 1502 W. Commerce Dr. Carlsbad, NM 88220		<b>Disposal Date:</b> 02-29-2024 10:15 AM
	<b>Phone:</b> (575) 441-7189				
	<b>Name Or Description Of Waste Shipped:</b> <input checked="" type="checkbox"/> RCRA Exempt <input type="checkbox"/> RCRA Non-Exempt				
	<b>Weight (lbs):</b> 29280, 29780, 29940				
	<b>Lease/Job Name:</b> CEDAR CANYON 28-4 CTB				
<b>TRANSPORTER</b>	<b>Generator's Representative:</b> Wade Ditrich				
	<b>Name:</b> Trinity Environmental				
	<b>Emergency Contact:</b> Chris Jones				
	<b>Emergency Contact Phone:</b> (575) 361-6977				
	<b>Transporter: Acknowledgment of Delivery of Material</b> <b>Printed/Typed Name (Impreso/Mecanografico):</b> Diamond Box <b>Signature (Firma):</b> X  <b>Date:</b> 02-29-2024 10:15 AM				
<b>DISPOSAL FACILITY</b>	<b>Lea Land, LLC</b>	<b>Mile Marker 64, U.S. Hwy 62/180, 30 Miles East Of Carlsbad, NM</b>		<b>(575) 887-4048</b>	
	<b>Permit No:</b> NM-1-0035-New Mexico	<b>Comments:</b>			
	<b>Disposal Facility's Certification:</b> I Hereby Certify That The Above-Described Wastes Were Delivered To This Facility.				
	<b>Authorized Signature:</b> 	<b>Unit No:</b> IIA	<b>Date:</b> 02-29-2024	<b>Time:</b> 10:15 AM	

LEA LAND, LLC

1300 WEST MAIN STREET • OKLAHOMA CITY, OK 73106 • PHONE (405) 236-4257

**LEA LAND, LLC SURFACE WASTE LANDFILL**

MILE MARKER #64 US HWY 62/180 • 30 MILES EAST OF CARLSBAD, NM • PHONE (575) 887-4048

NON-HAZARDOUS WASTE MANIFEST		No. 201796	Trailer No. TRINITY 213		
<b>GENERATOR</b>	<b>Company Name:</b> Occidental Permian		<b>Address:</b> 1502 W. Commerce Dr. Carlsbad, NM 88220		<b>Disposal Date:</b> 02-29-2024 10:28 AM
	<b>Phone:</b> (575) 441-7189				
	<b>Name Or Description Of Waste Shipped:</b>				
	<input checked="" type="checkbox"/> RCRA Exempt <input type="checkbox"/> RCRA Non-Exempt				
	<b>Weight (lbs):</b> 34280, 34360, 34780 TQ				
<b>TRANSPORTER</b>	<b>Lease/Job Name:</b> CEDAR CANYON 28 - 4 CTB				
	<b>Generator's Representative:</b> Wade Ditrich				
	<b>Name:</b> Trinity Environmental				
	<b>Emergency Contact:</b> Chris Jones				
	<b>Emergency Contact Phone:</b> (575) 361-6977				
<b>DISPOSAL FACILITY</b>	<b>Transporter: Acknowledgment of Delivery of Material</b>				
	<b>Printed/Typed Name (Impreso/Mecanografico):</b> <u>Chris Jones</u>				
	<b>Signature (Firma):</b> <u>[Signature]</u> <b>Date:</b> 02-29-2024 10:28 AM				
	<b>Lea Land, LLC</b>		<b>Mile Marker 64, U.S. Hwy 62/180, 30 Miles East Of Carlsbad, NM</b>		<b>(575) 887-4048</b>
	<b>Permit No:</b> NM-1-0035-New Mexico		<b>Comments:</b>		
<b>Disposal Facility's Certification:</b> I Hereby Certify That The Above-Described Wastes Were Delivered To This Facility.					
<b>Authorized Signature:</b> <u>[Signature]</u>		<b>Unit No:</b> IIA	<b>Date:</b> 02-29-2024	<b>Time:</b> 10:28 AM	

LEA LAND, LLC

1300 WEST MAIN STREET • OKLAHOMA CITY, OK 73106 • PHONE (405) 236-4257



**LEA LAND, LLC SURFACE WASTE LANDFILL**

MILE MARKER #64 US HWY 62/180 • 30 MILES EAST OF CARLSBAD, NM • PHONE (575) 887-4048

<b>NON-HAZARDOUS WASTE MANIFEST</b>		<b>No.</b> 201804	<b>Trailer No.</b> TRINITY 208		
<b>GENERATOR</b>	<b>Company Name:</b> Occidental Permian		<b>Address:</b> 1502 W. Commerce Dr. Carlsbad, NM 88220		<b>Disposal Date:</b> 02-29-2024 01:07 PM
	<b>Phone:</b> (575) 441-7189				
	<b>Name Or Description Of Waste Shipped:</b>				
	<input checked="" type="checkbox"/> RCRA Exempt <input type="checkbox"/> RCRA Non-Exempt				
	<b>Weight (lbs):</b> 47820				
<b>TRANSPORTER</b>	<b>Lease/Job Name:</b> CEDAR CANYON 28-4 CTB				
	<b>Generator's Representative:</b> Wade Ditrich				
	<b>Name:</b> Trinity Environmental				
	<b>Emergency Contact:</b> Chris Jones				
	<b>Emergency Contact Phone:</b> (575) 361-6977				
<b>DISPOSAL FACILITY</b>	<b>Transporter: Acknowledgment of Delivery of Material</b>				
	<b>Printed/Typed Name (Impreso/Mecanografico):</b> Debbie Acosta				
	<b>Signature (Firma):</b> X <i>Debbie Acosta</i> <b>Date:</b> 02-29-2024 01:07 PM				
	<b>Lea Land, LLC</b>		<b>Mile Marker 64, U.S. Hwy 62/180, 30 Miles East Of Carlsbad, NM</b>		<b>(575) 887-4048</b>
	<b>Permit No:</b> NM-1-0035-New Mexico		<b>Comments:</b>		
<b>DISPOSAL FACILITY</b>	<b>Disposal Facility's Certification:</b> I Hereby Certify That The Above-Described Wastes Were Delivered To This Facility.				
	<b>Authorized Signature:</b> <i>[Signature]</i>		<b>Unit No:</b> IIA	<b>Date:</b> 02-29-2024	<b>Time:</b> 01:07 PM

LEA LAND, LLC

1300 WEST MAIN STREET • OKLAHOMA CITY, OK 73106 • PHONE (405) 236-4257

**LEA LAND, LLC SURFACE WASTE LANDFILL**

MILE MARKER #64 US HWY 62/180 • 30 MILES EAST OF CARLSBAD, NM • PHONE (575) 887-4048

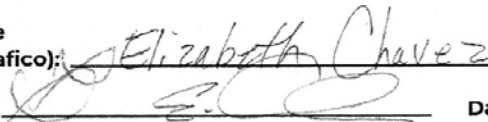
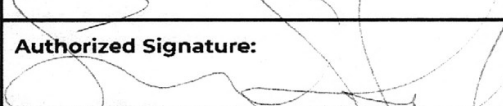
<b>NON-HAZARDOUS WASTE MANIFEST</b>		<b>No.</b> 201805	<b>Trailer No.</b> TRINITY 220		
<b>GENERATOR</b>	<b>Company Name:</b> Occidental Permian  <b>Phone:</b> (575) 441-7189		<b>Address:</b> 1502 W. Commerce Dr. Carlsbad, NM 88220		<b>Disposal Date:</b> 02-29-2024 01:10 PM
	<b>Name Or Description Of Waste Shipped:</b>  <input checked="" type="checkbox"/> RCRA Exempt <input type="checkbox"/> RCRA Non-Exempt				
	<b>Weight (lbs):</b> 48240				
	<b>Lease/Job Name:</b> CEDAR CANYON 28-4 CTB				
	<b>Generator's Representative:</b> Wade Ditrich				
<b>TRANSPORTER</b>	<b>Name:</b> Trinity Environmental  <b>Emergency Contact:</b> Chris Jones  <b>Emergency Contact Phone:</b> (575) 361-6977				
	<b>Transporter: Acknowledgment of Delivery of Material</b>  <b>Printed/Typed Name (Impreso/Mecanografico):</b> Elizabeth Chavez  <b>Signature (Firma):</b> X  <b>Date:</b> 02-29-2024 01:10 PM				
<b>DISPOSAL FACILITY</b>	<b>Lea Land, LLC</b>		<b>Mile Marker 64, U.S. Hwy 62/180, 30 Miles East Of Carlsbad, NM</b>		<b>(575) 887-4048</b>
	<b>Permit No:</b> NM-1-0035-New Mexico		<b>Comments:</b>		
	<b>Disposal Facility's Certification:</b> I Hereby Certify That The Above-Described Wastes Were Delivered To This Facility.				
	<b>Authorized Signature:</b> 		<b>Unit No:</b> IIA	<b>Date:</b> 02-29-2024	<b>Time:</b> 01:10 PM

LEA LAND, LLC

1300 WEST MAIN STREET • OKLAHOMA CITY, OK 73106 • PHONE (405) 236-4257



**LEA LAND****LEA LAND, LLC SURFACE WASTE LANDFILL**

MILE MARKER #64 US HWY 62/180 • 30 MILES EAST OF CARLSBAD, NM • PHONE (575) 887-4048

NON-HAZARDOUS WASTE MANIFEST		No. 201806	Trailer No. TRINITY 208 <sup>368</sup>		
<b>GENERATOR</b>	<b>Company Name:</b> Occidental Permian  <b>Phone:</b> (575) 441-7189		<b>Address:</b> 1502 W. Commerce Dr. Carlsbad, NM 88220		<b>Disposal Date:</b> 02-29-2024 01:13 PM
	<b>Name Or Description Of Waste Shipped:</b>  <input checked="" type="checkbox"/> RCRA Exempt <input type="checkbox"/> RCRA Non-Exempt				
	<b>Weight (lbs):</b> 408260				
	<b>Lease/Job Name:</b> CEDAR CANYON 28-4 CTB				
	<b>Generator's Representative:</b> Wade Ditrich				
<b>TRANSPORTER</b>	<b>Name:</b> Trinity Environmental				
	<b>Emergency Contact:</b> Chris Jones				
	<b>Emergency Contact Phone:</b> (575) 361-6977				
	<b>Transporter: Acknowledgment of Delivery of Material</b> <b>Printed/Typed Name (Impreso/Mecanografico):</b> <u>Hugo Olivarez</u> <b>Signature (Firma):</b> <u>Hugo Olivarez</u> <b>Date:</b> 02-29-2024 01:13 PM				
<b>DISPOSAL FACILITY</b>	<b>Lea Land, LLC</b>		<b>Mile Marker 64, U.S. Hwy 62/180, 30 Miles East Of Carlsbad, NM</b>		<b>(575) 887-4048</b>
	<b>Permit No:</b> NM-1-0035-New Mexico		<b>Comments:</b>		
	<b>Disposal Facility's Certification:</b> I Hereby Certify That The Above-Described Wastes Were Delivered To This Facility.				
	<b>Authorized Signature:</b> <u>[Signature]</u>		<b>Unit No:</b> IIA	<b>Date:</b> 02-29-2024	<b>Time:</b> 01:13 PM

**LEA LAND, LLC SURFACE WASTE LANDFILL**

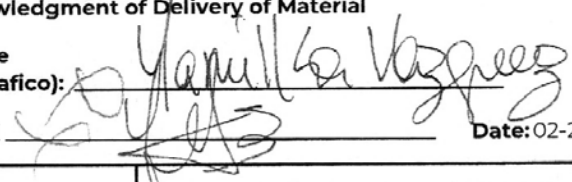
MILE MARKER #64 US HWY 62/180 • 30 MILES EAST OF CARLSBAD, NM • PHONE (575) 887-4048

NON-HAZARDOUS WASTE MANIFEST		No. 201807	Trailer No. TRINITY 034		
<b>GENERATOR</b>	<b>Company Name:</b> Occidental Permian		<b>Address:</b> 1502 W. Commerce Dr. Carlsbad, NM 88220		<b>Disposal Date:</b> 02-29-2024 01:16 PM
	<b>Phone:</b> (575) 441-7189				
	<b>Name Or Description Of Waste Shipped:</b>				
	<input checked="" type="checkbox"/> RCRA Exempt <input type="checkbox"/> RCRA Non-Exempt				
	<b>Weight (lbs):</b> 45320				
<b>TRANSPORTER</b>	<b>Lease/Job Name:</b> CEDAR CANYON 28-4 CTB				
	<b>Generator's Representative:</b> Wade Ditrich				
	<b>Name:</b> Trinity Environmental				
	<b>Emergency Contact:</b> Chris Jones				
	<b>Emergency Contact Phone:</b> (575) 361-6977				
<b>DISPOSAL FACILITY</b>	<b>Transporter: Acknowledgment of Delivery of Material</b>				
	<b>Printed/Typed Name (Impreso/Mecanografico):</b> Yanilla Vazquez				
	<b>Signature (Firma):</b> X  <b>Date:</b> 02-29-2024 01:16 PM				
	<b>Lea Land, LLC</b>		<b>Mile Marker 64, U.S. Hwy 62/180, 30 Miles East Of Carlsbad, NM</b>		<b>(575) 887-4048</b>
	<b>Permit No:</b> NM-1-0035-New Mexico		<b>Comments:</b>		
<b>DISPOSAL FACILITY</b>	<b>Disposal Facility's Certification:</b> I Hereby Certify That The Above-Described Wastes Were Delivered To This Facility.				
	<b>Authorized Signature:</b> 		<b>Unit No:</b> IIA	<b>Date:</b> 02-29-2024	<b>Time:</b> 01:16 PM

LEA LAND, LLC

1300 WEST MAIN STREET • OKLAHOMA CITY, OK 73106 • PHONE (405) 236-4257



**LEA LAND, LLC SURFACE WASTE LANDFILL**

MILE MARKER #64 US HWY 62/180 • 30 MILES EAST OF CARLSBAD, NM • PHONE (575) 887-4048

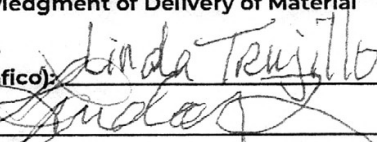
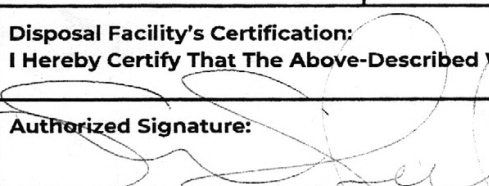
NON-HAZARDOUS WASTE MANIFEST		No. 201808	Trailer No. HMC	
<b>GENERATOR</b>	<b>Company Name:</b> Occidental Permian  <b>Phone:</b> (575) 441-7189		<b>Address:</b> 1502 W. Commerce Dr. Carlsbad, NM 88220  <b>Disposal Date:</b> 02-29-2024 01:55 PM	
	<b>Name Or Description Of Waste Shipped:</b> <input checked="" type="checkbox"/> RCRA Exempt <input type="checkbox"/> RCRA Non-Exempt			
	<b>Weight (lbs):</b> 4914 (ec)			
	<b>Lease/Job Name:</b> CEDAR CANYON 28-4 CTB			
	<b>Generator's Representative:</b> Wade Ditrich			
<b>TRANSPORTER</b>	<b>Name:</b> Trinity Environmental <b>Emergency Contact:</b> Chris Jones <b>Emergency Contact Phone:</b> (575) 361-6977			
	<b>Transporter: Acknowledgment of Delivery of Material</b> <b>Printed/Typed Name</b> (Impreso/Mecanografico): Linda Treviño			
	<b>Signature (Firma):</b> X 		<b>Date:</b> 02-29-2024 01:55 PM	
<b>DISPOSAL FACILITY</b>	<b>Lea Land, LLC</b>	<b>Mile Marker 64, U.S. Hwy 62/180, 30 Miles East Of Carlsbad, NM</b>		<b>(575) 887-4048</b>
	<b>Permit No:</b> NM-1-0035-New Mexico	<b>Comments:</b>		
	<b>Disposal Facility's Certification:</b> I Hereby Certify That The Above-Described Wastes Were Delivered To This Facility.			
	<b>Authorized Signature:</b> 	<b>Unit No:</b> 11A	<b>Date:</b> 02-29-2024	<b>Time:</b> 01:55 PM

LEA LAND, LLC

1300 WEST MAIN STREET • OKLAHOMA CITY, OK 73106 • PHONE (405) 236-4257



**LEA LAND**  
— LLC —

## LEA LAND, LLC SURFACE WASTE LANDFILL

MILE MARKER #64 US HWY 62/180 • 30 MILES EAST OF CARLSBAD, NM • PHONE (575) 887-4048

<b>NON-HAZARDOUS WASTE MANIFEST</b>		<b>No.</b> 201809	<b>Trailer No.</b> TRINITY WHITE 701	
<b>GENERATOR</b>	<b>Company Name:</b> Occidental Permian		<b>Address:</b> 1502 W. Commerce Dr. Carlsbad, NM 88220	
	<b>Phone:</b> (575) 441-7189		<b>Disposal Date:</b> 02-29-2024 01:58 PM	
	<b>Name Or Description Of Waste Shipped:</b>			
	<input checked="" type="checkbox"/> RCRA Exempt <input type="checkbox"/> RCRA Non-Exempt			
	<b>Weight (lbs):</b> 45240			
<b>TRANSPORTER</b>	<b>Lease/Job Name:</b> CEDAR CANYON 28-4 CTB			
	<b>Generator's Representative:</b> Wade Ditrich			
	<b>Name:</b> Trinity Environmental			
	<b>Emergency Contact:</b> Chris Jones			
	<b>Emergency Contact Phone:</b> (575) 361-6977			
<b>DISPOSAL FACILITY</b>	<b>Transporter: Acknowledgment of Delivery of Material</b>			
	<b>Printed/Typed Name (Impreso/Mecanografico):</b> <u>Martina Montes</u>			
	<b>Signature (Firma):</b> <u>[Signature]</u> <b>Date:</b> 02-29-2024 01:58 PM			
	<b>Lea Land, LLC</b>		<b>Mile Marker 64, U.S. Hwy 62/180, 30 Miles East Of Carlsbad, NM</b>	
	<b>Permit No:</b> NM-1-0035-New Mexico		<b>Comments:</b>	
<b>DISPOSAL FACILITY</b>	<b>Disposal Facility's Certification:</b> I Hereby Certify That The Above-Described Wastes Were Delivered To This Facility.			
	<b>Authorized Signature:</b> <u>[Signature]</u>		<b>Unit No:</b> 11A	<b>Date</b> 02-29-2024
			<b>Time</b> 01:58 PM	

LEA LAND, LLC

1300 WEST MAIN STREET • OKLAHOMA CITY, OK 73106 • PHONE (405) 236-4257



**LEA LAND**  
— LLC —

## LEA LAND, LLC SURFACE WASTE LANDFILL

MILE MARKER #64 US HWY 62/180 • 30 MILES EAST OF CARLSBAD, NM • PHONE (575) 887-4048

<b>NON-HAZARDOUS WASTE MANIFEST</b>		<b>No.</b> 201825	<b>Trailer No.</b> TRINITY 240	
<b>GENERATOR</b>	<b>Company Name:</b> Occidental Permian		<b>Address:</b> 1502 W. Commerce Dr. Carlsbad, NM 88220	
	<b>Phone:</b> (575) 441-7189		<b>Disposal Date:</b> 03-01-2024 08:13 AM	
	<b>Name Or Description Of Waste Shipped:</b>			
	<input checked="" type="checkbox"/> RCRA Exempt <input type="checkbox"/> RCRA Non-Exempt			
	<b>Weight (lbs):</b> 28160, 28660, 27840 <i>TC 84660</i>			
<b>TRANSPORTER</b>	<b>Lease/Job Name:</b> CEDAR CANYON 28-4 CTB			
	<b>Generator's Representative:</b> Wade Ditrich			
	<b>Name:</b> Trinity Oilfield Services			
	<b>Emergency Contact:</b> Josh Holcomb			
	<b>Emergency Contact Phone:</b> (575) 441-1559			
<b>DISPOSAL FACILITY</b>	<b>Transporter: Acknowledgment of Delivery of Material</b>			
	<b>Printed/Typed Name (Impreso/Mecanografico):</b> <i>Greg Aragon</i>			
	<b>Signature (Firma):</b> X <i>[Signature]</i>		<b>Date:</b> 03-01-2024 08:13 AM	
	<b>Lea Land, LLC</b>	<b>Mile Marker 64, U.S. Hwy 62/180, 30 Miles East Of Carlsbad, NM</b>		<b>(575) 887-4048</b>
	<b>Permit No:</b> NM-1-0035-New Mexico	<b>Comments:</b>		
<b>Disposal Facility's Certification:</b> I Hereby Certify That The Above-Described Wastes Were Delivered To This Facility.				
<b>Authorized Signature:</b> <i>[Signature]</i>		<b>Unit No:</b> IIA	<b>Date:</b> 03-01-2024	<b>Time:</b> 08:13 AM

LEA LAND, LLC

1300 WEST MAIN STREET • OKLAHOMA CITY, OK 73106 • PHONE (405) 236-4257



**LEA LAND**  
— LLC —

## LEA LAND, LLC SURFACE WASTE LANDFILL

MILE MARKER #64 US HWY 62/180 • 30 MILES EAST OF CARLSBAD, NM • PHONE (575) 887-4048

<b>NON-HAZARDOUS WASTE MANIFEST</b>		<b>No.</b> 201827	<b>Trailer No.</b> TRINITY 207	
<b>GENERATOR</b>	<b>Company Name:</b> Occidental Permian		<b>Address:</b> 1502 W. Commerce Dr. Carlsbad, NM 88220	
	<b>Phone:</b> (575) 441-7189		<b>Disposal Date:</b> 03-01-2024 08:26 AM	
	<b>Name Or Description Of Waste Shipped:</b>			
	<input checked="" type="checkbox"/> RCRA Exempt <input type="checkbox"/> RCRA Non-Exempt			
	<b>Weight (lbs):</b> 27540, 27620, 28340, 28660 TO 112160			
<b>TRANSPORTER</b>	<b>Lease/Job Name:</b> CEDAR CANYON 28-4 CTB			
	<b>Generator's Representative:</b> Wade Ditrich			
	<b>Name:</b> Trinity Environmental			
	<b>Emergency Contact:</b> Chris Jones			
	<b>Emergency Contact Phone:</b> (575) 361-6977			
<b>DISPOSAL FACILITY</b>	<b>Transporter: Acknowledgment of Delivery of Material</b>			
	<b>Printed/Typed Name (Impreso/Mecanografico):</b> <u>Daymond Jay</u>			
	<b>Signature (Firma):</b> <u>[Signature]</u>		<b>Date:</b> 03-01-2024 08:26 AM	
	<b>Lea Land, LLC</b>	<b>Mile Marker 64, U.S. Hwy 62/180, 30 Miles East Of Carlsbad, NM</b>		<b>(575) 887-4048</b>
	<b>Permit No:</b> NM-1-0035-New Mexico	<b>Comments:</b>		
<b>Disposal Facility's Certification:</b> I Hereby Certify That The Above-Described Wastes Were Delivered To This Facility.				
<b>Authorized Signature:</b> <u>[Signature]</u>		<b>Unit No:</b> 11A	<b>Date:</b> 03-01-2024	<b>Time:</b> 08:26 AM

LEA LAND, LLC

1300 WEST MAIN STREET • OKLAHOMA CITY, OK 73106 • PHONE (405) 236-4257





**LEA LAND**  
— LLC —

## LEA LAND, LLC SURFACE WASTE LANDFILL

MILE MARKER #64 US HWY 62/180 • 30 MILES EAST OF CARLSBAD, NM • PHONE (575) 887-4048

<b>NON-HAZARDOUS WASTE MANIFEST</b>		<b>No.</b> 201828	<b>Trailer No.</b> TRINITY 213	
<b>GENERATOR</b>	<b>Company Name:</b> Occidental Permian		<b>Address:</b> 1502 W. Commerce Dr. Carlsbad, NM 88220	
	<b>Phone:</b> (575) 441-7189		<b>Disposal Date:</b> 03-01-2024 08:29 AM	
	<b>Name Or Description Of Waste Shipped:</b>			
	<input checked="" type="checkbox"/> RCRA Exempt <input type="checkbox"/> RCRA Non-Exempt			
	<b>Weight (lbs):</b> 32160, 32840, 32860 TO 97860			
<b>TRANSPORTER</b>	<b>Lease/Job Name:</b> CEDAR CANYON 28-4 CTB			
	<b>Generator's Representative:</b> Wade Ditrich			
	<b>Name:</b> Trinity Environmental			
	<b>Emergency Contact:</b> Chris Jones			
	<b>Emergency Contact Phone:</b> (575) 361-6977			
<b>DISPOSAL FACILITY</b>	<b>Transporter: Acknowledgment of Delivery of Material</b>			
	<b>Printed/Typed Name (Impreso/Mecanografico):</b> <i>Chris Jones</i>			
	<b>Signature (Firma):</b> <i>[Signature]</i> <b>Date:</b> 03-01-2024 08:29 AM			
	<b>Lea Land, LLC</b>	<b>Mile Marker 64, U.S. Hwy 62/180, 30 Miles East Of Carlsbad, NM</b>		<b>(575) 887-4048</b>
	<b>Permit No:</b> NM-1-0035-New Mexico	<b>Comments:</b>		
<b>Disposal Facility's Certification:</b> I Hereby Certify That The Above-Described Wastes Were Delivered To This Facility.				
<b>Authorized Signature:</b> <i>[Signature]</i>		<b>Unit No:</b> IIA	<b>Date:</b> 03-01-2024	<b>Time:</b> 08:29 AM

LEA LAND, LLC

1300 WEST MAIN STREET • OKLAHOMA CITY, OK 73106 • PHONE (405) 236-4257

**LEA LAND, LLC SURFACE WASTE LANDFILL**

MILE MARKER #64 US HWY 62/180 • 30 MILES EAST OF CARLSBAD, NM • PHONE (575) 887-4048

NON-HAZARDOUS WASTE MANIFEST		No. 201865	Trailer No. TRINITY 240		
<b>GENERATOR</b>	<b>Company Name:</b> Occidental Permian  <b>Phone:</b> (575) 441-7189		<b>Address:</b> 1502 W. Commerce Dr. Carlsbad, NM 88220		<b>Disposal Date:</b> 03-04-2024 08:55 AM
	<b>Name Or Description Of Waste Shipped:</b>  <input checked="" type="checkbox"/> RCRA Exempt <input type="checkbox"/> RCRA Non-Exempt				
	<b>Weight (lbs):</b> 25200				
	<b>Lease/Job Name:</b> CEDAR CANYON 28 - 4 CTB				
	<b>Generator's Representative:</b> Wade Ditrich				
<b>TRANSPORTER</b>	<b>Name:</b> Trinity Oilfield Services				
	<b>Emergency Contact:</b> Josh Holcomb  <b>Emergency Contact Phone:</b> (575) 441-1559				
	<b>Transporter: Acknowledgment of Delivery of Material</b>  <b>Printed/Typed Name (Impreso/Mecanografico):</b> <u>Greg Arroyo</u> <b>Signature (Firma):</b> X <u>[Signature]</u> <b>Date:</b> 03-04-2024 08:55 AM				
<b>DISPOSAL FACILITY</b>	<b>Lea Land, LLC</b>		<b>Mile Marker 64, U.S. Hwy 62/180, 30 Miles East Of Carlsbad, NM</b>		<b>(575) 887-4048</b>
	<b>Permit No:</b> NM-1-0035-New Mexico		<b>Comments:</b>		
	<b>Disposal Facility's Certification:</b> I Hereby Certify That The Above-Described Wastes Were Delivered To This Facility.				
	<b>Authorized Signature:</b> <u>[Signature]</u>		<b>Unit No:</b> IIA	<b>Date:</b> 03-04-2024	<b>Time:</b> 08:55 AM

LEA LAND, LLC

1300 WEST MAIN STREET • OKLAHOMA CITY, OK 73106 • PHONE (405) 236-4257

**LEA LAND, LLC SURFACE WASTE LANDFILL**

MILE MARKER #64 US HWY 62/180 • 30 MILES EAST OF CARLSBAD, NM • PHONE (575) 887-4048

NON-HAZARDOUS WASTE MANIFEST		No. 201866	Trailer No. TRINITY 213		
<b>GENERATOR</b>	<b>Company Name:</b> Occidental Permian		<b>Address:</b> 1502 W. Commerce Dr. Carlsbad, NM 88220		<b>Disposal Date:</b> 03-04-2024 09:04 AM
	<b>Phone:</b> (575) 441-7189				
	<b>Name Or Description Of Waste Shipped:</b>				
	<input checked="" type="checkbox"/> RCRA Exempt <input type="checkbox"/> RCRA Non-Exempt				
	<b>Weight (lbs):</b> 27260				
<b>TRANSPORTER</b>	<b>Lease/Job Name:</b> CEDAR CANYON 28-4 CTB				
	<b>Generator's Representative:</b> Wade Ditrich				
	<b>Name:</b> Trinity Oilfield Services				
	<b>Emergency Contact:</b> Josh Holcomb				
	<b>Emergency Contact Phone:</b> (575) 441-1559				
<b>DISPOSAL FACILITY</b>	<b>Transporter: Acknowledgment of Delivery of Material</b>				
	<b>Printed/Typed Name (Impreso/Mecanografico):</b> <u>X Jory Paga</u>				
	<b>Signature (Firma):</b> X <u>[Signature]</u> <b>Date:</b> 03-04-2024 09:04 AM				
	<b>Lea Land, LLC</b>		<b>Mile Marker 64, U.S. Hwy 62/180, 30 Miles East Of Carlsbad, NM</b>		<b>(575) 887-4048</b>
	<b>Permit No:</b> NM-1-0035-New Mexico		<b>Comments:</b>		
<b>DISPOSAL FACILITY</b>	<b>Disposal Facility's Certification:</b> I Hereby Certify That The Above-Described Wastes Were Delivered To This Facility.				
	<b>Authorized Signature:</b> <u>[Signature]</u>		<b>Unit No:</b> IIA	<b>Date:</b> 03-04-2024	<b>Time:</b> 09:04 AM

LEA LAND, LLC

1300 WEST MAIN STREET • OKLAHOMA CITY, OK 73106 • PHONE (405) 236-4257

## LEA LAND, LLC SURFACE WASTE LANDFILL

MILE MARKER #64 US HWY 62/180 • 30 MILES EAST OF CARLSBAD, NM • PHONE (575) 887-4048

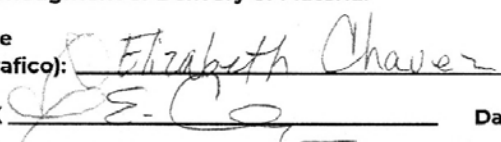
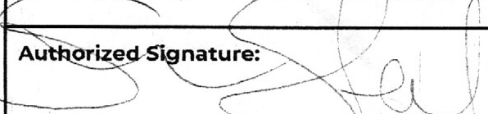
<b>NON-HAZARDOUS WASTE MANIFEST</b>		<b>No.</b> 201867	<b>Trailer No.</b> TRINITY 706		
<b>GENERATOR</b>	<b>Company Name:</b> Occidental Permian  <b>Phone:</b> (575) 441-7189		<b>Address:</b> 1502 W. Commerce Dr. Carlsbad, NM 88220		<b>Disposal Date:</b> 03-04-2024 10:02 AM
	<b>Name Or Description Of Waste Shipped:</b> <input checked="" type="checkbox"/> RCRA Exempt <input type="checkbox"/> RCRA Non-Exempt				
	<b>Weight (lbs):</b> 33440				
	<b>Lease/Job Name:</b> CEDAR CANYON 28-4 CTB				
	<b>Generator's Representative:</b> Wade Ditrich				
<b>TRANSPORTER</b>	<b>Name:</b> Trinity Environmental  <b>Emergency Contact:</b> Chris Jones  <b>Emergency Contact Phone:</b> (575) 361-6977				
	<b>Transporter: Acknowledgment of Delivery of Material</b>				
	<b>Printed/Typed Name (Impreso/Mecanografico):</b> Elizabeth Chavez				
	<b>Signature (Firma):</b> X  <b>Date:</b> 03-04-2024 10:02 AM				
<b>DISPOSAL FACILITY</b>	<b>Lea Land, LLC</b>	<b>Mile Marker 64, U.S. Hwy 62/180, 30 Miles East Of Carlsbad, NM</b>		<b>(575) 887-4048</b>	
	<b>Permit No:</b> NM-1-0035-New Mexico	<b>Comments:</b>			
	<b>Disposal Facility's Certification:</b> I Hereby Certify That The Above-Described Wastes Were Delivered To This Facility.				
	<b>Authorized Signature:</b> 	<b>Unit No:</b> IIA	<b>Date</b> 03-04-2024	<b>Time</b> 10:02 AM	

LEA LAND, LLC

1300 WEST MAIN STREET • OKLAHOMA CITY, OK 73106 • PHONE (405) 236-4257



**LEA LAND, LLC SURFACE WASTE LANDFILL**

MILE MARKER #64 US HWY 62/180 • 30 MILES EAST OF CARLSBAD, NM • PHONE (575) 887-4048

NON-HAZARDOUS WASTE MANIFEST		No. 201868	Trailer No. TRINITY 034		
<b>GENERATOR</b>	<b>Company Name:</b> Occidental Permian		<b>Address:</b> 1502 W. Commerce Dr. Carlsbad, NM 88220		<b>Disposal Date:</b> 03-04-2024 10:18 AM
	<b>Phone:</b> (575) 441-7189				
	<b>Name Or Description Of Waste Shipped:</b>				
	<input checked="" type="checkbox"/> RCRA Exempt <input type="checkbox"/> RCRA Non-Exempt				
	<b>Weight (lbs):</b> 25,900				
	<b>Lease/Job Name:</b> CEDAR CANYON 28-4 CTB				
<b>TRANSPORTER</b>	<b>Generator's Representative:</b> Wade Ditrich				
	<b>Name:</b> Trinity Oilfield Services				
	<b>Emergency Contact:</b> Josh Holcomb				
	<b>Emergency Contact Phone:</b> (575) 441-1559				
	<b>Transporter: Acknowledgment of Delivery of Material</b>				
<b>DISPOSAL FACILITY</b>	<b>Printed/Typed Name (Impreso/Mecanografico):</b>		<i>Yanilla Vazquez</i>		
	<b>Signature (Firma):</b> X		<b>Date:</b> 03-04-2024 10:18 AM		
	<b>Lea Land, LLC</b>	<b>Mile Marker 64, U.S. Hwy 62/180, 30 Miles East Of Carlsbad, NM</b>		<b>(575) 887-4048</b>	
	<b>Permit No:</b> NM-1-0035-New Mexico	<b>Comments:</b>			
	<b>Disposal Facility's Certification:</b> I Hereby Certify That The Above-Described Wastes Were Delivered To This Facility.				
<b>Authorized Signature:</b> <i>[Signature]</i>		<b>Unit No:</b> IIA	<b>Date:</b> 03-04-2024	<b>Time:</b> 10:18 AM	

LEA LAND, LLC

1300 WEST MAIN STREET • OKLAHOMA CITY, OK 73106 • PHONE (405) 236-4257

**District I**  
1625 N. French Dr., Hobbs, NM 88240  
Phone:(575) 393-6161 Fax:(575) 393-0720  
**District II**  
811 S. First St., Artesia, NM 88210  
Phone:(575) 748-1283 Fax:(575) 748-9720  
**District III**  
1000 Rio Brazos Rd., Aztec, NM 87410  
Phone:(505) 334-6178 Fax:(505) 334-6170  
**District IV**  
1220 S. St Francis Dr., Santa Fe, NM 87505  
Phone:(505) 476-3470 Fax:(505) 476-3462

State of New Mexico  
Energy, Minerals and Natural Resources  
Oil Conservation Division  
1220 S. St Francis Dr.  
Santa Fe, NM 87505

QUESTIONS  
  
Action 393890

QUESTIONS

Operator: OXY USA INC P.O. Box 4294 Houston, TX 772104294	OGRID:
	16696
	Action Number: 393890
Action Type: [C-141] Deferral Request C-141 (C-141-v-Deferral)	

QUESTIONS

Prerequisites	
Incident ID (n#)	nAPP2323446753
Incident Name	NAPP2323446753 CEDAR CANYON 28 4 CTB @ 0
Incident Type	Produced Water Release
Incident Status	Deferral Request Received
Incident Facility	[fAPP2126643357] CEDAR CANYON 28 FED #4 SWD

Location of Release Source	
Please answer all the questions in this group.	
Site Name	CEDAR CANYON 28 4 CTB
Date Release Discovered	08/19/2023
Surface Owner	Federal

Incident Details	
Please answer all the questions in this group.	
Incident Type	Produced Water Release
Did this release result in a fire or is the result of a fire	No
Did this release result in any injuries	No
Has this release reached or does it have a reasonable probability of reaching a watercourse	No
Has this release endangered or does it have a reasonable probability of endangering public health	No
Has this release substantially damaged or will it substantially damage property or the environment	No
Is this release of a volume that is or may with reasonable probability be detrimental to fresh water	No

Nature and Volume of Release	
Material(s) released, please answer all that apply below. Any calculations or specific justifications for the volumes provided should be attached to the follow-up C-141 submission.	
Crude Oil Released (bbls) Details	Not answered.
Produced Water Released (bbls) Details	Cause: Corrosion   Pump   Produced Water   Released: 15 BBL   Recovered: 0 BBL   Lost: 15 BBL.
Is the concentration of chloride in the produced water >10,000 mg/l	Yes
Condensate Released (bbls) Details	Not answered.
Natural Gas Vented (Mcf) Details	Not answered.
Natural Gas Flared (Mcf) Details	Not answered.
Other Released Details	Not answered.
Are there additional details for the questions above (i.e. any answer containing Other, Specify, Unknown, and/or Fire, or any negative lost amounts)	Not answered.

**District I**

1625 N. French Dr., Hobbs, NM 88240  
Phone:(575) 393-6161 Fax:(575) 393-0720

**District II**

811 S. First St., Artesia, NM 88210  
Phone:(575) 748-1283 Fax:(575) 748-9720

**District III**

1000 Rio Brazos Rd., Aztec, NM 87410  
Phone:(505) 334-6178 Fax:(505) 334-6170

**District IV**

1220 S. St Francis Dr., Santa Fe, NM 87505  
Phone:(505) 476-3470 Fax:(505) 476-3462

**State of New Mexico**  
**Energy, Minerals and Natural Resources**  
**Oil Conservation Division**  
**1220 S. St Francis Dr.**  
**Santa Fe, NM 87505**

QUESTIONS, Page 2

Action 393890

**QUESTIONS (continued)**

Operator: OXY USA INC P.O. Box 4294 Houston, TX 772104294	OGRID:
	16696
	Action Number:
	393890
Action Type:	
[C-141] Deferral Request C-141 (C-141-v-Deferral)	

**QUESTIONS**

Nature and Volume of Release (continued)	
Is this a gas only submission (i.e. only significant Mcf values reported)	No, according to supplied volumes this does not appear to be a "gas only" report.
Was this a major release as defined by Subsection A of 19.15.29.7 NMAC	No
Reasons why this would be considered a submission for a notification of a major release	Unavailable.
With the implementation of the 19.15.27 NMAC (05/25/2021), venting and/or flaring of natural gas (i.e. gas only) are to be submitted on the C-129 form.	

**Initial Response**

The responsible party must undertake the following actions immediately unless they could create a safety hazard that would result in injury.

The source of the release has been stopped	True
The impacted area has been secured to protect human health and the environment	True
Released materials have been contained via the use of berms or dikes, absorbent pads, or other containment devices	True
All free liquids and recoverable materials have been removed and managed appropriately	True
If all the actions described above have not been undertaken, explain why	Not answered.

Per Paragraph (4) of Subsection B of 19.15.29.8 NMAC the responsible party may commence remediation immediately after discovery of a release. If remediation has begun, please prepare and attach a narrative of actions to date in the follow-up C-141 submission. If remedial efforts have been successfully completed or if the release occurred within a lined containment area (see Subparagraph (a) of Paragraph (5) of Subsection A of 19.15.29.11 NMAC), please prepare and attach all information needed for closure evaluation in the follow-up C-141 submission.

I hereby certify that the information given above is true and complete to the best of my knowledge and understand that pursuant to OCD rules and regulations all operators are required to report and/or file certain release notifications and perform corrective actions for releases which may endanger public health or the environment. The acceptance of a C-141 report by the OCD does not relieve the operator of liability should their operations have failed to adequately investigate and remediate contamination that pose a threat to groundwater, surface water, human health or the environment. In addition, OCD acceptance of a C-141 report does not relieve the operator of responsibility for compliance with any other federal, state, or local laws and/or regulations.

I hereby agree and sign off to the above statement	Name: Wade Dittrich Title: Environmental Coordinator Email: wade_dittrich@oxy.com Date: 10/18/2024
--	---

**District I**1625 N. French Dr., Hobbs, NM 88240  
Phone:(575) 393-6161 Fax:(575) 393-0720**District II**811 S. First St., Artesia, NM 88210  
Phone:(575) 748-1283 Fax:(575) 748-9720**District III**1000 Rio Brazos Rd., Aztec, NM 87410  
Phone:(505) 334-6178 Fax:(505) 334-6170**District IV**1220 S. St Francis Dr., Santa Fe, NM 87505  
Phone:(505) 476-3470 Fax:(505) 476-3462

**State of New Mexico**  
**Energy, Minerals and Natural Resources**  
**Oil Conservation Division**  
**1220 S. St Francis Dr.**  
**Santa Fe, NM 87505**

QUESTIONS, Page 3

Action 393890

**QUESTIONS (continued)**

Operator: OXY USA INC P.O. Box 4294 Houston, TX 772104294	OGRID:
	16696
	Action Number:
	393890
Action Type:	
[C-141] Deferral Request C-141 (C-141-v-Deferral)	

**QUESTIONS****Site Characterization**

Please answer all the questions in this group (only required when seeking remediation plan approval and beyond). This information must be provided to the appropriate district office no later than 90 days after the release discovery date.

What is the shallowest depth to groundwater beneath the area affected by the release in feet below ground surface (ft bgs)	Between 75 and 100 (ft.)
What method was used to determine the depth to ground water	Direct Measurement
Did this release impact groundwater or surface water	No
<b>What is the minimum distance, between the closest lateral extents of the release and the following surface areas:</b>	
A continuously flowing watercourse or any other significant watercourse	Between 1000 (ft.) and ½ (mi.)
Any lakebed, sinkhole, or playa lake (measured from the ordinary high-water mark)	Between 1 and 5 (mi.)
An occupied permanent residence, school, hospital, institution, or church	Greater than 5 (mi.)
A spring or a private domestic fresh water well used by less than five households for domestic or stock watering purposes	Between 1 and 5 (mi.)
Any other fresh water well or spring	Between 1 and 5 (mi.)
Incorporated municipal boundaries or a defined municipal fresh water well field	Greater than 5 (mi.)
A wetland	Between 1000 (ft.) and ½ (mi.)
A subsurface mine	Greater than 5 (mi.)
An (non-karst) unstable area	Greater than 5 (mi.)
Categorize the risk of this well / site being in a karst geology	Medium
A 100-year floodplain	Between 1000 (ft.) and ½ (mi.)
Did the release impact areas not on an exploration, development, production, or storage site	Yes

**Remediation Plan**

Please answer all the questions that apply or are indicated. This information must be provided to the appropriate district office no later than 90 days after the release discovery date.

Requesting a remediation plan approval with this submission	Yes
Attach a comprehensive report demonstrating the lateral and vertical extents of soil contamination associated with the release have been determined, pursuant to 19.15.29.11 NMAC and 19.15.29.13 NMAC.	
Have the lateral and vertical extents of contamination been fully delineated	Yes
Was this release entirely contained within a lined containment area	No

**Soil Contamination Sampling:** (Provide the highest observable value for each, in milligrams per kilograms.)

Chloride	(EPA 300.0 or SM4500 Cl B)	31600
TPH (GRO+DRO+MRO)	(EPA SW-846 Method 8015M)	8559.7
GRO+DRO	(EPA SW-846 Method 8015M)	7299.7
BTEX	(EPA SW-846 Method 8021B or 8260B)	1.2
Benzene	(EPA SW-846 Method 8021B or 8260B)	0

Per Subsection B of 19.15.29.11 NMAC unless the site characterization report includes completed efforts at remediation, the report must include a proposed remediation plan in accordance with 19.15.29.12 NMAC, which includes the anticipated timelines for beginning and completing the remediation.

On what estimated date will the remediation commence	08/23/2023
On what date will (or did) the final sampling or liner inspection occur	08/23/2023
On what date will (or was) the remediation complete(d)	08/22/2024
What is the estimated surface area (in square feet) that will be reclaimed	68198
What is the estimated volume (in cubic yards) that will be reclaimed	10104
What is the estimated surface area (in square feet) that will be remediated	68198
What is the estimated volume (in cubic yards) that will be remediated	6776

These estimated dates and measurements are recognized to be the best guess or calculation at the time of submission and may (be) change(d) over time as more remediation efforts are completed.

The OCD recognizes that proposed remediation measures may have to be minimally adjusted in accordance with the physical realities encountered during remediation. If the responsible party has any need to significantly deviate from the remediation plan proposed, then it should consult with the division to determine if another remediation plan submission is required.



**District I**

1625 N. French Dr., Hobbs, NM 88240  
Phone:(575) 393-6161 Fax:(575) 393-0720

**District II**

811 S. First St., Artesia, NM 88210  
Phone:(575) 748-1283 Fax:(575) 748-9720

**District III**

1000 Rio Brazos Rd., Aztec, NM 87410  
Phone:(505) 334-6178 Fax:(505) 334-6170

**District IV**

1220 S. St Francis Dr., Santa Fe, NM 87505  
Phone:(505) 476-3470 Fax:(505) 476-3462

**State of New Mexico**  
**Energy, Minerals and Natural Resources**  
**Oil Conservation Division**  
**1220 S. St Francis Dr.**  
**Santa Fe, NM 87505**

QUESTIONS, Page 4

Action 393890

**QUESTIONS (continued)**

Operator: OXY USA INC P.O. Box 4294 Houston, TX 772104294	OGRID:	16696
	Action Number:	393890
	Action Type:	[C-141] Deferral Request C-141 (C-141-v-Deferral)

**QUESTIONS****Remediation Plan (continued)**

Please answer all the questions that apply or are indicated. This information must be provided to the appropriate district office no later than 90 days after the release discovery date.

**This remediation will (or is expected to) utilize the following processes to remediate / reduce contaminants:**

(Select all answers below that apply.)

(Ex Situ) Excavation and <b>off-site</b> disposal (i.e. dig and haul, hydrovac, etc.)	Yes
Which OCD approved facility will be used for <b>off-site</b> disposal	LEA LAND LANDFILL [fEEM0112342028]
<b>OR</b> which OCD approved well (API) will be used for <b>off-site</b> disposal	Not answered.
<b>OR</b> is the <b>off-site</b> disposal site, to be used, out-of-state	Not answered.
<b>OR</b> is the <b>off-site</b> disposal site, to be used, an NMED facility	Not answered.
(Ex Situ) Excavation and <b>on-site</b> remediation (i.e. On-Site Land Farms)	Not answered.
(In Situ) Soil Vapor Extraction	Not answered.
(In Situ) Chemical processing (i.e. Soil Shredding, Potassium Permanganate, etc.)	Not answered.
(In Situ) Biological processing (i.e. Microbes / Fertilizer, etc.)	Not answered.
(In Situ) Physical processing (i.e. Soil Washing, Gypsum, Disking, etc.)	Not answered.
Ground Water Abatement pursuant to 19.15.30 NMAC	Not answered.
OTHER (Non-listed remedial process)	Not answered.

Per Subsection B of 19.15.29.11 NMAC unless the site characterization report includes completed efforts at remediation, the report must include a proposed remediation plan in accordance with 19.15.29.12 NMAC, which includes the anticipated timelines for beginning and completing the remediation.

I hereby certify that the information given above is true and complete to the best of my knowledge and understand that pursuant to OCD rules and regulations all operators are required to report and/or file certain release notifications and perform corrective actions for releases which may endanger public health or the environment. The acceptance of a C-141 report by the OCD does not relieve the operator of liability should their operations have failed to adequately investigate and remediate contamination that pose a threat to groundwater, surface water, human health or the environment. In addition, OCD acceptance of a C-141 report does not relieve the operator of responsibility for compliance with any other federal, state, or local laws and/or regulations.

I hereby agree and sign off to the above statement	Name: Wade Dittrich Title: Environmental Coordinator Email: wade_dittrich@oxy.com Date: 10/18/2024
--	---

The OCD recognizes that proposed remediation measures may have to be minimally adjusted in accordance with the physical realities encountered during remediation. If the responsible party has any need to significantly deviate from the remediation plan proposed, then it should consult with the division to determine if another remediation plan submission is required.

**District I**

1625 N. French Dr., Hobbs, NM 88240  
Phone:(575) 393-6161 Fax:(575) 393-0720

**District II**

811 S. First St., Artesia, NM 88210  
Phone:(575) 748-1283 Fax:(575) 748-9720

**District III**

1000 Rio Brazos Rd., Aztec, NM 87410  
Phone:(505) 334-6178 Fax:(505) 334-6170

**District IV**

1220 S. St Francis Dr., Santa Fe, NM 87505  
Phone:(505) 476-3470 Fax:(505) 476-3462

**State of New Mexico**  
**Energy, Minerals and Natural Resources**  
**Oil Conservation Division**  
**1220 S. St Francis Dr.**  
**Santa Fe, NM 87505**

QUESTIONS, Page 5

Action 393890

**QUESTIONS (continued)**

Operator: OXY USA INC P.O. Box 4294 Houston, TX 772104294	OGRID:	16696
	Action Number:	393890
	Action Type:	[C-141] Deferral Request C-141 (C-141-v-Deferral)

**QUESTIONS****Deferral Requests Only**

Only answer the questions in this group if seeking a deferral upon approval this submission. Each of the following items must be confirmed as part of any request for deferral of remediation.

Requesting a deferral of the remediation closure due date with the approval of this submission	Yes
Have the lateral and vertical extents of contamination been fully delineated	Yes
Is the remaining contamination in areas immediately under or around production equipment where remediation could cause a major facility deconstruction	Yes
Please list or describe the production equipment and how (re)moving the equipment would cause major facility deconstruction	Existing production infrastructure hinders the full execution of horizontal remediation walls CW-17, CW-22, and CW-34, and the area beneath infrastructure noted by fully delineated sample points SP-8, SP-011, SP-12, SP-13, and SP-015. Full remediation of the abovementioned sampling areas would necessitate the deconstruction of critical facility components. Final remediation and reclamation of the site will be in accordance with 19.15.29.12 and 19.15.29.13 NMAC once deconstruction of infrastructure occurs.
What is the remaining surface area (in square feet) that will still need to be remediated if a deferral is granted	13352
What is the remaining volume (in cubic yards) that will still need to be remediated if a deferral is granted	1978
Per Paragraph (2) of Subsection C of 19.15.29.12 NMAC if contamination is located in areas immediately under or around production equipment such as production tanks, wellheads and pipelines where remediation could cause a major facility deconstruction, the remediation, restoration and reclamation may be deferred with division written approval until the equipment is removed during other operations, or when the well or facility is plugged or abandoned, whichever comes first.	
Enter the facility ID (F#) on which this deferral should be granted	CEDAR CANYON 28 CTB [FAB1903137542]
Enter the well API (30-) on which this deferral should be granted	Not answered.
Contamination does not cause an imminent risk to human health, the environment, or groundwater	True
Per Subsection B of 19.15.29.11 NMAC unless the site characterization report includes completed efforts at remediation, the report must include a proposed remediation plan in accordance with 19.15.29.12 NMAC, which includes the anticipated timelines for beginning and completing the remediation.	
I hereby certify that the information given above is true and complete to the best of my knowledge and understand that pursuant to OCD rules and regulations all operators are required to report and/or file certain release notifications and perform corrective actions for releases which may endanger public health or the environment. The acceptance of a C-141 report by the OCD does not relieve the operator of liability should their operations have failed to adequately investigate and remediate contamination that pose a threat to groundwater, surface water, human health or the environment. In addition, OCD acceptance of a C-141 report does not relieve the operator of responsibility for compliance with any other federal, state, or local laws and/or regulations.	
I hereby agree and sign off to the above statement	Name: Wade Dittrich Title: Environmental Coordinator Email: wade_dittrich@oxy.com Date: 10/18/2024

**District I**  
1625 N. French Dr., Hobbs, NM 88240  
Phone:(575) 393-6161 Fax:(575) 393-0720  
**District II**  
811 S. First St., Artesia, NM 88210  
Phone:(575) 748-1283 Fax:(575) 748-9720  
**District III**  
1000 Rio Brazos Rd., Aztec, NM 87410  
Phone:(505) 334-6178 Fax:(505) 334-6170  
**District IV**  
1220 S. St Francis Dr., Santa Fe, NM 87505  
Phone:(505) 476-3470 Fax:(505) 476-3462

State of New Mexico  
Energy, Minerals and Natural Resources  
Oil Conservation Division  
1220 S. St Francis Dr.  
Santa Fe, NM 87505

QUESTIONS, Page 6  
  
Action 393890

QUESTIONS (continued)

Operator:  OXY USA INC P.O. Box 4294 Houston, TX 772104294	OGRID:	16696
	Action Number:	393890
	Action Type:	[C-141] Deferral Request C-141 (C-141-v-Deferral)

QUESTIONS

Sampling Event Information	
Last sampling notification (C-141N) recorded	{Unavailable.}

Remediation Closure Request	
Only answer the questions in this group if seeking remediation closure for this release because all remediation steps have been completed.	
Requesting a remediation closure approval with this submission	No

**District I**  
1625 N. French Dr., Hobbs, NM 88240  
Phone:(575) 393-6161 Fax:(575) 393-0720  
**District II**  
811 S. First St., Artesia, NM 88210  
Phone:(575) 748-1283 Fax:(575) 748-9720  
**District III**  
1000 Rio Brazos Rd., Aztec, NM 87410  
Phone:(505) 334-6178 Fax:(505) 334-6170  
**District IV**  
1220 S. St Francis Dr., Santa Fe, NM 87505  
Phone:(505) 476-3470 Fax:(505) 476-3462

**State of New Mexico**  
**Energy, Minerals and Natural Resources**  
**Oil Conservation Division**  
**1220 S. St Francis Dr.**  
**Santa Fe, NM 87505**

CONDITIONS  
  
Action 393890

CONDITIONS

Operator:  OXY USA INC P.O. Box 4294 Houston, TX 772104294	OGRID:
	16696
	Action Number: 393890
	Action Type: [C-141] Deferral Request C-141 (C-141-v-Deferral)

CONDITIONS

Created By	Condition	Condition Date
crystal.walker	Deferral is approved for the requested sample sites of CW-17, CW-22 and CW-34 as well as the delineated sample points of SP-8, SP-011, SP-12, SP-13 and SP15 of application 393890. Per 19.15.29.12.C.(2). If the contamination is located in areas immediately under or around production equipment such as production tanks, wellheads and pipelines where remediation could cause a major facility deconstruction, the remediation, restoration and reclamation may be deferred with division written approved until the equipment is removed during other operations, or when the well or facility is plugged or abandoned, whichever comes first. Final remediation and reclamation shall take place in accordance with 19.15.29.12 and 19.15.29.13 NMAC once the site is no longer being used for oil and gas operations.	11/6/2024