



October 3, 2024

New Mexico Oil Conservation Division

New Mexico Energy, Minerals, and Natural Resources Department
1220 South St. Francis Drive
Santa Fe, New Mexico 87505

**Re: Reclamation Report
PLU 15 TWR 104 and 903
Incident Number nAPP2401645721
Eddy County, New Mexico**

To Whom It May Concern:

Ensolum, LLC (Ensolum), on behalf of XTO Energy, Inc (XTO), has prepared the following *Reclamation Report* for the PLU 15 TWR 104 and 903 (Site). This *Reclamation Report* documents the Site history, reclamation activities completed to date, and proposes revegetation and monitoring activities.

BACKGROUND

The Site is located in Unit N, Section 15, Township 24 South, Range 31 East, in Eddy County, New Mexico (32.2112°, -103.76903°) and is associated with oil and gas exploration and production operations on Federal Land managed by the Bureau of Land Management (BLM).

On January 11, 2024, approximately 33 barrels (bbls) of produced water with friction reducer (FR) was illegally released at the Site. No fluid was recovered. XTO reported the release to the New Mexico Oil Conservation Division (NMOCD) via email on January 12, 2024, and submitted an Initial C-141 Application (C-141) on January 16, 2024. The release was assigned Incident Number nAPP2401645721.

Assessment and confirmation soil sampling was completed at the Site in March 2024. Based on the assessment and confirmation soil sample laboratory analytical results, a *Closure Request* was submitted to the NMOCD on July 8, 2024. The NMOCD approved the *Closure Request* on July 16, 2024. Additional details regarding the release, Site Characterization, assessment and confirmation sampling activities, and soil sample analytical results can be referenced in the approved *Closure Request*. Remediation of the release was completed in accordance with Title 19, Chapter 15, Part 29, Section 12 (19.15.29.12) of the New Mexico Administrative Code (NMAC).

RECLAMATION ACTIVITIES

The release extent measured approximately 5,300 square feet. No impacted or waste-containing soil was identified at the Site and no excavation was warranted. The area of the release was undisturbed from its original condition matching surrounding topography. The release extent is depicted in Figure 1.

XTO Energy, Inc
Reclamation Report
PLU 15 TWR 104 and 903

As discussed in the approved *Closure Request* twenty-seven composite soil samples, CS01 through CS27, were collected on March 25, 2024, and are depicted in Figure 1. Photographic documentation was completed, and a photographic log is included in Appendix A. The confirmation soil samples were transported under strict chain-of-custody procedures to Cardinal Laboratories in Hobbs, New Mexico, for analysis of the following constituents of concern (COCs): benzene, toluene, ethylbenzene, and total xylenes (BTEX) following United States Environmental Protection Agency (EPA) Method 8021B; total petroleum hydrocarbons (TPH)—gasoline range organics (GRO), TPH-diesel range organics (DRO), and TPH-oil range organics (ORO) following EPA Method 8015M/D; and chloride following Standard Methods SM4500.

Laboratory analytical results for the confirmation soil samples, CS01 through CS27, confirmed all COC concentrations were in compliance with NMOCD requirements for the reclaimed area to be comprised of non-waste containing, earthen material with chloride concentrations less than 600 milligrams per kilogram (mg/kg) and TPH concentrations less than 100 mg/kg. The laboratory analytical results are summarized in Table 1 and the complete laboratory analytical report is included in Appendix B.

Per NMAC 19.15.29.13 D, reclamation of areas no longer in use began. On August 29, 2024, the Site was seeded with BLM seed mix #2 for sandy sites at double the rate specified below in pounds of pure live seed (PLS) per acre to account for the application method.

Species/Cultivar	PLS/Acre
Sand love grass (<i>Eragrostis trichodes</i>)	1.0
Sands dropseed (<i>Sporobolus cryptandrus</i>)	1.0
Plains bristlegrass (<i>Setaria macrostachya</i>)	2.0

The seed mix was applied via broadcast application to minimize disturbance to the existing vegetation. Photographic documentation of the seeding activities is presented in the photographic log in Appendix A.

VEGETATION MONITORING

The Site will be monitored for vegetation growth to ensure that reclamation activities were successful. Focus for this phase will be to prevent erosion and Site degradation, and to monitor for and treat invasive and noxious weed species.

- Annual inspections will take place at the location to assess revegetation progress until vegetation is consistent with local natural vegetation density.
- If necessary, an additional application of the BLM seed mix will be applied.
- Noxious and invasive weeds will be identified and treated by licensed contracted herbicide applicator or mechanically removed.

A *Re-vegetation Report* will be submitted to the NMOCD once vegetation growth in the reclaimed pasture area has uniform vegetative cover that reflects a life-form ratio of plus or minus 50 percent (%) of pre-disturbance levels and a total percent plant cover of at least 70% of pre-disturbance levels, excluding noxious weeds, per NMAC 19.15.29.13 D.(3).

RECLAMATION APPROVAL REQUEST

Based on the reclamation activities completed to date, including the approved remediation *Closure Request*, which can be referenced in Appendix C, and the proposed revegetation and monitoring plan



XTO Energy, Inc
Reclamation Report
PLU 15 TWR 104 and 903

described above, XTO respectfully requests approval of this *Reclamation Report* and a status update to *Reclamation Report Approved, Pending submission of Re-Vegetation Report* for Incident nAPP2401645721.

If you have any questions or comments, please contact Ms. Tacoma Morrissey at (337) 257-8307 or tmorrissey@ensolum.com.

Sincerely,
Ensolum, LLC



Tracy Hillard
Staff Engineer

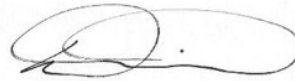

Dan Moir, PG (Licensed in WY & TX)
Senior Managing Geologist

cc: Colton Brown, XTO
Kaylan Dirkx, XTO
Bureau of Land Management

Appendices:

Figure 1	Reclamation Area
Table 1	Soil Sample Analytical Results
Appendix A	Photographic Log
Appendix B	Laboratory Analytical Report & Chain of Custody Documentation
Appendix C	July 8, 2024 <i>Closure Request</i>



FIGURES

Legend

- Confirmation Soil Samples Compliant with Closure Criteria
- Reclamation Extent

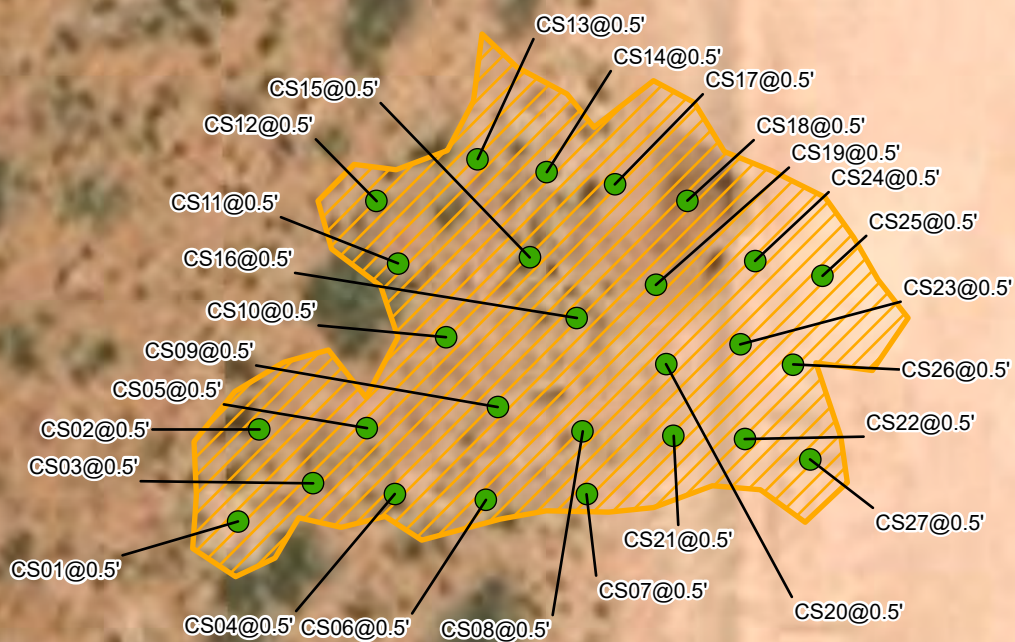

Notes:
Sample ID @ Depth Below Ground Surface.

0 15 30 60
Feet

Sources: Environmental Systems Research Institute (ESRI)



Reclamation Area

XTO Energy, Inc
PLU 15 TWR 104 and 903
Incident Number: nAPP2401645721
Unit N, Sec 15, T24S, R31E
Eddy County, New Mexico

FIGURE

1



TABLES



TABLE 1
SOIL SAMPLE ANALYTICAL RESULTS
PLU 15 TWR 104 and 903
XTO ENERGY, INC
EDDY COUNTY, NM

Sample I.D.	Sample Date	Sample Depth (feet bgs)	Benzene (mg/kg)	Total BTEX (mg/kg)	TPH GRO (mg/kg)	TPH DRO (mg/kg)	TPH ORO (mg/kg)	GRO+DRO (mg/kg)	Total TPH (mg/kg)	Chloride (mg/kg)
NMOCD Table 1 Closure Criteria (NMAC 19.15.29)			10	50	NE	NE	NE	1,000	2,500	20,000
Confirmation Soil Samples										
CS01	03/25/2024	0.5	<0.050	<0.300	<10.0	<10.0	<10.0	<10.0	<10.0	96.0
CS02	03/25/2024	0.5	<0.050	<0.300	<10.0	<10.0	<10.0	<10.0	<10.0	144
CS03	03/25/2024	0.5	<0.050	<0.300	<10.0	<10.0	<10.0	<10.0	<10.0	80.0
CS04	03/25/2024	0.5	<0.050	<0.300	<10.0	<10.0	<10.0	<10.0	<10.0	96.0
CS05	03/25/2024	0.5	<0.050	<0.300	<10.0	<10.0	<10.0	<10.0	<10.0	144
CS06	03/25/2024	0.5	<0.050	<0.300	<10.0	<10.0	<10.0	<10.0	<10.0	160
CS07	03/25/2024	0.5	<0.050	<0.300	<10.0	<10.0	<10.0	<10.0	<10.0	32.0
CS08	03/25/2024	0.5	<0.050	<0.300	<10.0	<10.0	<10.0	<10.0	<10.0	112
CS09	03/25/2024	0.5	<0.050	<0.300	<10.0	<10.0	<10.0	<10.0	<10.0	96.0
CS10	03/25/2024	0.5	<0.050	<0.300	<10.0	<10.0	<10.0	<10.0	<10.0	128
CS11	03/25/2024	0.5	<0.050	<0.300	<10.0	<10.0	<10.0	<10.0	<10.0	64.0
CS12	03/25/2024	0.5	<0.050	<0.300	<10.0	<10.0	<10.0	<10.0	<10.0	48.0
CS13	03/25/2024	0.5	<0.050	<0.300	<10.0	<10.0	<10.0	<10.0	<10.0	64.0
CS14	03/25/2024	0.5	<0.050	<0.300	<10.0	<10.0	<10.0	<10.0	<10.0	160
CS15	03/25/2024	0.5	<0.050	<0.300	<10.0	<10.0	<10.0	<10.0	<10.0	224
CS16	03/25/2024	0.5	<0.050	<0.300	<10.0	<10.0	<10.0	<10.0	<10.0	144
CS17	03/25/2024	0.5	<0.050	<0.300	<10.0	<10.0	<10.0	<10.0	<10.0	128
CS18	03/25/2024	0.5	<0.050	<0.300	<10.0	<10.0	<10.0	<10.0	<10.0	48.0
CS19	03/25/2024	0.5	<0.050	<0.300	<10.0	<10.0	<10.0	<10.0	<10.0	192



TABLE 1
SOIL SAMPLE ANALYTICAL RESULTS
PLU 15 TWR 104 and 903
XTO ENERGY, INC
EDDY COUNTY, NM

Sample I.D.	Sample Date	Sample Depth (feet bgs)	Benzene (mg/kg)	Total BTEX (mg/kg)	TPH GRO (mg/kg)	TPH DRO (mg/kg)	TPH ORO (mg/kg)	GRO+DRO (mg/kg)	Total TPH (mg/kg)	Chloride (mg/kg)
NMOCD Table 1 Closure Criteria (NMAC 19.15.29)			10	50	NE	NE	NE	1,000	2,500	20,000
CS20	03/25/2024	0.5	<0.050	<0.300	<10.0	<10.0	<10.0	<10.0	<10.0	240
CS21	03/25/2024	0.5	<0.050	<0.300	<10.0	<10.0	<10.0	<10.0	<10.0	256
CS22	03/25/2024	0.5	<0.050	<0.300	<10.0	<10.0	<10.0	<10.0	<10.0	272
CS23	03/25/2024	0.5	<0.050	<0.300	<10.0	<10.0	<10.0	<10.0	<10.0	304
CS24	03/25/2024	0.5	<0.050	<0.300	<10.0	<10.0	<10.0	<10.0	<10.0	80.0
CS25	03/25/2024	0.5	<0.050	<0.300	<10.0	<10.0	<10.0	<10.0	<10.0	240
CS26	03/25/2024	0.5	<0.050	<0.300	<10.0	<10.0	<10.0	<10.0	<10.0	576
CS27	03/25/2024	0.5	<0.050	<0.300	<10.0	27.9	<10.0	27.9	27.9	224

Notes:

bgs: below ground surface

mg/kg: milligrams per kilogram

NMOCD: New Mexico Oil Conservation Division

BTEX: Benzene, Toluene, Ethylbenzene, and Xylenes

Concentrations in **bold** exceed the NMOCD Table 1 Closure Criteria or reclamation requirement where applicable.

GRO: Gasoline Range Organics

DRO: Diesel Range Organics

ORO: Oil Range Organics

TPH: Total Petroleum Hydrocarbon

NMAC: New Mexico Administrative Code



APPENDIX A

Photographic Log

**Photographic Log**

XTO Energy, Inc.
PLU 15 TWR 104 and 903
nAPP2401645721



Photograph: 1 Date: 8/29/2024
Description: Reseeding activities.
View: Northwest



Photograph: 2 Date: 8/29/2024
Description: Reseeding activities.
View: Northeast



Photograph: 3 Date: 8/29/2024
Description: Reseeding activities.
View: Northeast



Photograph: 4 Date: 8/29/2024
Description: Reseeding activities.
View: Southeast



APPENDIX B

Laboratory Analytical Reports & Chain of Custody Documentation



PHONE (575) 393-2326 ° 101 E. MARLAND ° HOBBS, NM 88240

April 01, 2024

BEN BELILL

ENSOLUM

3122 NATIONAL PARKS HWY

CARLSBAD, NM 88220

RE: PLU 15 TWR 903-104

Enclosed are the results of analyses for samples received by the laboratory on 03/25/24 14:30.

Cardinal Laboratories is accredited through Texas NELAP under certificate number T104704398-23-16. Accreditation applies to drinking water, non-potable water and solid and chemical materials. All accredited analytes are denoted by an asterisk (*). For a complete list of accredited analytes and matrices visit the TCEQ website at www.tceq.texas.gov/field/qa/lab_accred_certif.html.

Cardinal Laboratories is accredited through the State of Colorado Department of Public Health and Environment for:

Method EPA 552.2	Haloacetic Acids (HAA-5)
Method EPA 524.2	Total Trihalomethanes (TTHM)
Method EPA 524.4	Regulated VOCs (V1, V2, V3)

Accreditation applies to public drinking water matrices.

This report meets NELAP requirements and is made up of a cover page, analytical results, and a copy of the original chain-of-custody. If you have any questions concerning this report, please feel free to contact me.

Sincerely,

A handwritten signature in black ink that reads "Celey D. Keene". The signature is written in a cursive style with a large, stylized 'C' and 'K'.

Celey D. Keene

Lab Director/Quality Manager



PHONE (575) 393-2326 ° 101 E. MARLAND ° HOBBS, NM 88240

Analytical Results For:

ENSOLUM
BEN BELILL
3122 NATIONAL PARKS HWY
CARLSBAD NM, 88220
Fax To:

Received: 03/25/2024
Reported: 04/01/2024
Project Name: PLU 15 TWR 903-104
Project Number: 03C1558322
Project Location: XTO (32.2112,-103.769)

Sampling Date: 03/25/2024
Sampling Type: Soil
Sampling Condition: Cool & Intact
Sample Received By: Tamara Oldaker

Sample ID: CS - 01 0.5' (H241548-01)

BTX 8021B		mg/kg		Analyzed By: JH					
Analyte	Result	Reporting Limit	Analyzed	Method Blank	BS	% Recovery	True Value QC	RPD	Qualifier
Benzene*	<0.050	0.050	03/27/2024	ND	1.99	99.4	2.00	8.74	
Toluene*	<0.050	0.050	03/27/2024	ND	2.13	106	2.00	3.40	
Ethylbenzene*	<0.050	0.050	03/27/2024	ND	2.24	112	2.00	2.35	
Total Xylenes*	<0.150	0.150	03/27/2024	ND	6.86	114	6.00	1.59	
Total BTX	<0.300	0.300	03/27/2024	ND					

Surrogate: 4-Bromofluorobenzene (PID) 112 % 71.5-134

Chloride, SM4500Cl-B		mg/kg		Analyzed By: CT					
Analyte	Result	Reporting Limit	Analyzed	Method Blank	BS	% Recovery	True Value QC	RPD	Qualifier
Chloride	96.0	16.0	03/27/2024	ND	432	108	400	3.77	

TPH 8015M		mg/kg		Analyzed By: MS					
Analyte	Result	Reporting Limit	Analyzed	Method Blank	BS	% Recovery	True Value QC	RPD	Qualifier
GRO C6-C10*	<10.0	10.0	03/27/2024	ND	232	116	200	4.53	
DRO >C10-C28*	<10.0	10.0	03/27/2024	ND	220	110	200	4.12	
EXT DRO >C28-C36	<10.0	10.0	03/27/2024	ND					

Surrogate: 1-Chlorooctane 110 % 48.2-134

Surrogate: 1-Chlorooctadecane 109 % 49.1-148

Cardinal Laboratories

*=Accredited Analyte

PLEASE NOTE: Liability and Damages. Cardinal's liability and client's exclusive remedy for any claim arising, whether based in contract or tort, shall be limited to the amount paid by client for analyses. All claims, including those for negligence and any other cause whatsoever shall be deemed waived unless made in writing and received by Cardinal within thirty (30) days after completion of the applicable service. In no event shall Cardinal be liable for incidental or consequential damages, including, without limitation, business interruptions, loss of use, or loss of profits incurred by client, its subsidiaries, affiliates or successors arising out of or related to the performance of the services hereunder by Cardinal, regardless of whether such claim is based upon any of the above stated reasons or otherwise. Results relate only to the samples identified above. This report shall not be reproduced except in full with written approval of Cardinal Laboratories.

Celey D. Keene, Lab Director/Quality Manager



PHONE (575) 393-2326 ° 101 E. MARLAND ° HOBBS, NM 88240

Analytical Results For:

ENSOLUM
BEN BELILL
3122 NATIONAL PARKS HWY
CARLSBAD NM, 88220
Fax To:

Received: 03/25/2024
Reported: 04/01/2024
Project Name: PLU 15 TWR 903-104
Project Number: 03C1558322
Project Location: XTO (32.2112,-103.769)

Sampling Date: 03/25/2024
Sampling Type: Soil
Sampling Condition: Cool & Intact
Sample Received By: Tamara Oldaker

Sample ID: CS - 02 0.5' (H241548-02)

BTEx 8021B		mg/kg		Analyzed By: JH					
Analyte	Result	Reporting Limit	Analyzed	Method Blank	BS	% Recovery	True Value QC	RPD	Qualifier
Benzene*	<0.050	0.050	03/27/2024	ND	1.99	99.4	2.00	8.74	
Toluene*	<0.050	0.050	03/27/2024	ND	2.13	106	2.00	3.40	
Ethylbenzene*	<0.050	0.050	03/27/2024	ND	2.24	112	2.00	2.35	
Total Xylenes*	<0.150	0.150	03/27/2024	ND	6.86	114	6.00	1.59	
Total BTEX	<0.300	0.300	03/27/2024	ND					

Surrogate: 4-Bromofluorobenzene (PID) 113 % 71.5-134

Chloride, SM4500Cl-B		mg/kg		Analyzed By: CT						
Analyte	Result	Reporting Limit	Analyzed	Method Blank	BS	% Recovery	True Value QC	RPD	Qualifier	
Chloride	144	16.0	03/27/2024	ND	432	108	400	3.77		

TPH 8015M		mg/kg		Analyzed By: MS					
Analyte	Result	Reporting Limit	Analyzed	Method Blank	BS	% Recovery	True Value QC	RPD	Qualifier
GRO C6-C10*	<10.0	10.0	03/27/2024	ND	232	116	200	4.53	
DRO >C10-C28*	<10.0	10.0	03/27/2024	ND	220	110	200	4.12	
EXT DRO >C28-C36	<10.0	10.0	03/27/2024	ND					

Surrogate: 1-Chlorooctane 110 % 48.2-134

Surrogate: 1-Chlorooctadecane 108 % 49.1-148

Cardinal Laboratories

*=Accredited Analyte

PLEASE NOTE: Liability and Damages. Cardinal's liability and client's exclusive remedy for any claim arising, whether based in contract or tort, shall be limited to the amount paid by client for analyses. All claims, including those for negligence and any other cause whatsoever shall be deemed waived unless made in writing and received by Cardinal within thirty (30) days after completion of the applicable service. In no event shall Cardinal be liable for incidental or consequential damages, including, without limitation, business interruptions, loss of use, or loss of profits incurred by client, its subsidiaries, affiliates or successors arising out of or related to the performance of the services hereunder by Cardinal, regardless of whether such claim is based upon any of the above stated reasons or otherwise. Results relate only to the samples identified above. This report shall not be reproduced except in full with written approval of Cardinal Laboratories.

Celey D. Keene, Lab Director/Quality Manager



PHONE (575) 393-2326 ° 101 E. MARLAND ° HOBBS, NM 88240

Analytical Results For:

ENSOLUM
BEN BELILL
3122 NATIONAL PARKS HWY
CARLSBAD NM, 88220
Fax To:

Received: 03/25/2024
Reported: 04/01/2024
Project Name: PLU 15 TWR 903-104
Project Number: 03C1558322
Project Location: XTO (32.2112,-103.769)

Sampling Date: 03/25/2024
Sampling Type: Soil
Sampling Condition: Cool & Intact
Sample Received By: Tamara Oldaker

Sample ID: CS - 03 0.5' (H241548-03)

BTEx 8021B		mg/kg		Analyzed By: JH						
Analyte	Result	Reporting Limit	Analyzed	Method Blank	BS	% Recovery	True Value QC	RPD	Qualifier	
Benzene*	<0.050	0.050	03/27/2024	ND	1.99	99.4	2.00	8.74		
Toluene*	<0.050	0.050	03/27/2024	ND	2.13	106	2.00	3.40		
Ethylbenzene*	<0.050	0.050	03/27/2024	ND	2.24	112	2.00	2.35		
Total Xylenes*	<0.150	0.150	03/27/2024	ND	6.86	114	6.00	1.59		
Total BTEX	<0.300	0.300	03/27/2024	ND						

Surrogate: 4-Bromofluorobenzene (PID) 113 % 71.5-134

Chloride, SM4500Cl-B		mg/kg		Analyzed By: CT						
Analyte	Result	Reporting Limit	Analyzed	Method Blank	BS	% Recovery	True Value QC	RPD	Qualifier	
Chloride	80.0	16.0	03/27/2024	ND	432	108	400	3.77		

TPH 8015M		mg/kg		Analyzed By: MS					
Analyte	Result	Reporting Limit	Analyzed	Method Blank	BS	% Recovery	True Value QC	RPD	Qualifier
GRO C6-C10*	<10.0	10.0	03/26/2024	ND	232	116	200	4.53	
DRO >C10-C28*	<10.0	10.0	03/26/2024	ND	220	110	200	4.12	
EXT DRO >C28-C36	<10.0	10.0	03/26/2024	ND					

Surrogate: 1-Chlorooctane 131 % 48.2-134

Surrogate: 1-Chlorooctadecane 109 % 49.1-148

Cardinal Laboratories

*=Accredited Analyte

PLEASE NOTE: Liability and Damages. Cardinal's liability and client's exclusive remedy for any claim arising, whether based in contract or tort, shall be limited to the amount paid by client for analyses. All claims, including those for negligence and any other cause whatsoever shall be deemed waived unless made in writing and received by Cardinal within thirty (30) days after completion of the applicable service. In no event shall Cardinal be liable for incidental or consequential damages, including, without limitation, business interruptions, loss of use, or loss of profits incurred by client, its subsidiaries, affiliates or successors arising out of or related to the performance of the services hereunder by Cardinal, regardless of whether such claim is based upon any of the above stated reasons or otherwise. Results relate only to the samples identified above. This report shall not be reproduced except in full with written approval of Cardinal Laboratories.

Celey D. Keene, Lab Director/Quality Manager



PHONE (575) 393-2326 ° 101 E. MARLAND ° HOBBS, NM 88240

Analytical Results For:

ENSOLUM
BEN BELILL
3122 NATIONAL PARKS HWY
CARLSBAD NM, 88220
Fax To:

Received: 03/25/2024
Reported: 04/01/2024
Project Name: PLU 15 TWR 903-104
Project Number: 03C1558322
Project Location: XTO (32.2112,-103.769)

Sampling Date: 03/25/2024
Sampling Type: Soil
Sampling Condition: Cool & Intact
Sample Received By: Tamara Oldaker

Sample ID: CS - 04 0.5' (H241548-04)

BTEx 8021B		mg/kg		Analyzed By: JH						
Analyte	Result	Reporting Limit	Analyzed	Method Blank	BS	% Recovery	True Value QC	RPD	Qualifier	
Benzene*	<0.050	0.050	03/27/2024	ND	1.99	99.4	2.00	8.74		
Toluene*	<0.050	0.050	03/27/2024	ND	2.13	106	2.00	3.40		
Ethylbenzene*	<0.050	0.050	03/27/2024	ND	2.24	112	2.00	2.35		
Total Xylenes*	<0.150	0.150	03/27/2024	ND	6.86	114	6.00	1.59		
Total BTEX	<0.300	0.300	03/27/2024	ND						

Surrogate: 4-Bromofluorobenzene (PID) 123 % 71.5-134

Chloride, SM4500Cl-B		mg/kg		Analyzed By: CT						
Analyte	Result	Reporting Limit	Analyzed	Method Blank	BS	% Recovery	True Value QC	RPD	Qualifier	
Chloride	96.0	16.0	03/27/2024	ND	432	108	400	3.77		

TPH 8015M		mg/kg		Analyzed By: MS					
Analyte	Result	Reporting Limit	Analyzed	Method Blank	BS	% Recovery	True Value QC	RPD	Qualifier
GRO C6-C10*	<10.0	10.0	03/27/2024	ND	232	116	200	4.53	
DRO >C10-C28*	<10.0	10.0	03/27/2024	ND	220	110	200	4.12	
EXT DRO >C28-C36	<10.0	10.0	03/27/2024	ND					

Surrogate: 1-Chlorooctane 124 % 48.2-134

Surrogate: 1-Chlorooctadecane 125 % 49.1-148

Cardinal Laboratories

*=Accredited Analyte

PLEASE NOTE: Liability and Damages. Cardinal's liability and client's exclusive remedy for any claim arising, whether based in contract or tort, shall be limited to the amount paid by client for analyses. All claims, including those for negligence and any other cause whatsoever shall be deemed waived unless made in writing and received by Cardinal within thirty (30) days after completion of the applicable service. In no event shall Cardinal be liable for incidental or consequential damages, including, without limitation, business interruptions, loss of use, or loss of profits incurred by client, its subsidiaries, affiliates or successors arising out of or related to the performance of the services hereunder by Cardinal, regardless of whether such claim is based upon any of the above stated reasons or otherwise. Results relate only to the samples identified above. This report shall not be reproduced except in full with written approval of Cardinal Laboratories.

Celey D. Keene, Lab Director/Quality Manager



PHONE (575) 393-2326 ° 101 E. MARLAND ° HOBBS, NM 88240

Analytical Results For:

ENSOLUM
BEN BELILL
3122 NATIONAL PARKS HWY
CARLSBAD NM, 88220
Fax To:

Received: 03/25/2024
Reported: 04/01/2024
Project Name: PLU 15 TWR 903-104
Project Number: 03C1558322
Project Location: XTO (32.2112,-103.769)

Sampling Date: 03/25/2024
Sampling Type: Soil
Sampling Condition: Cool & Intact
Sample Received By: Tamara Oldaker

Sample ID: CS - 05 0.5' (H241548-05)

BTEx 8021B		mg/kg		Analyzed By: JH						
Analyte	Result	Reporting Limit	Analyzed	Method Blank	BS	% Recovery	True Value QC	RPD	Qualifier	
Benzene*	<0.050	0.050	03/27/2024	ND	1.99	99.4	2.00	8.74		
Toluene*	<0.050	0.050	03/27/2024	ND	2.13	106	2.00	3.40		
Ethylbenzene*	<0.050	0.050	03/27/2024	ND	2.24	112	2.00	2.35		
Total Xylenes*	<0.150	0.150	03/27/2024	ND	6.86	114	6.00	1.59		
Total BTEX	<0.300	0.300	03/27/2024	ND						

Surrogate: 4-Bromofluorobenzene (PID) 113 % 71.5-134

Chloride, SM4500Cl-B		mg/kg		Analyzed By: CT						
Analyte	Result	Reporting Limit	Analyzed	Method Blank	BS	% Recovery	True Value QC	RPD	Qualifier	
Chloride	144	16.0	03/27/2024	ND	432	108	400	3.77		

TPH 8015M		mg/kg		Analyzed By: MS					
Analyte	Result	Reporting Limit	Analyzed	Method Blank	BS	% Recovery	True Value QC	RPD	Qualifier
GRO C6-C10*	<10.0	10.0	03/27/2024	ND	232	116	200	4.53	
DRO >C10-C28*	<10.0	10.0	03/27/2024	ND	220	110	200	4.12	
EXT DRO >C28-C36	<10.0	10.0	03/27/2024	ND					

Surrogate: 1-Chlorooctane 113 % 48.2-134

Surrogate: 1-Chlorooctadecane 114 % 49.1-148

Cardinal Laboratories

*=Accredited Analyte

PLEASE NOTE: Liability and Damages. Cardinal's liability and client's exclusive remedy for any claim arising, whether based in contract or tort, shall be limited to the amount paid by client for analyses. All claims, including those for negligence and any other cause whatsoever shall be deemed waived unless made in writing and received by Cardinal within thirty (30) days after completion of the applicable service. In no event shall Cardinal be liable for incidental or consequential damages, including, without limitation, business interruptions, loss of use, or loss of profits incurred by client, its subsidiaries, affiliates or successors arising out of or related to the performance of the services hereunder by Cardinal, regardless of whether such claim is based upon any of the above stated reasons or otherwise. Results relate only to the samples identified above. This report shall not be reproduced except in full with written approval of Cardinal Laboratories.

Celey D. Keene, Lab Director/Quality Manager



PHONE (575) 393-2326 ° 101 E. MARLAND ° HOBBS, NM 88240

Analytical Results For:

ENSOLUM
BEN BELILL
3122 NATIONAL PARKS HWY
CARLSBAD NM, 88220
Fax To:

Received: 03/25/2024
Reported: 04/01/2024
Project Name: PLU 15 TWR 903-104
Project Number: 03C1558322
Project Location: XTO (32.2112,-103.769)

Sampling Date: 03/25/2024
Sampling Type: Soil
Sampling Condition: Cool & Intact
Sample Received By: Tamara Oldaker

Sample ID: CS - 06 0.5' (H241548-06)

BTEx 8021B		mg/kg		Analyzed By: JH					
Analyte	Result	Reporting Limit	Analyzed	Method Blank	BS	% Recovery	True Value QC	RPD	Qualifier
Benzene*	<0.050	0.050	03/27/2024	ND	1.99	99.4	2.00	8.74	
Toluene*	<0.050	0.050	03/27/2024	ND	2.13	106	2.00	3.40	
Ethylbenzene*	<0.050	0.050	03/27/2024	ND	2.24	112	2.00	2.35	
Total Xylenes*	<0.150	0.150	03/27/2024	ND	6.86	114	6.00	1.59	
Total BTEX	<0.300	0.300	03/27/2024	ND					

Surrogate: 4-Bromofluorobenzene (PID) 122 % 71.5-134

Chloride, SM4500Cl-B		mg/kg		Analyzed By: CT					
Analyte	Result	Reporting Limit	Analyzed	Method Blank	BS	% Recovery	True Value QC	RPD	Qualifier
Chloride	160	16.0	03/27/2024	ND	432	108	400	3.77	

TPH 8015M		mg/kg		Analyzed By: MS					
Analyte	Result	Reporting Limit	Analyzed	Method Blank	BS	% Recovery	True Value QC	RPD	Qualifier
GRO C6-C10*	<10.0	10.0	03/27/2024	ND	232	116	200	4.53	
DRO >C10-C28*	<10.0	10.0	03/27/2024	ND	220	110	200	4.12	
EXT DRO >C28-C36	<10.0	10.0	03/27/2024	ND					

Surrogate: 1-Chlorooctane 123 % 48.2-134

Surrogate: 1-Chlorooctadecane 121 % 49.1-148

Cardinal Laboratories

*=Accredited Analyte

PLEASE NOTE: Liability and Damages. Cardinal's liability and client's exclusive remedy for any claim arising, whether based in contract or tort, shall be limited to the amount paid by client for analyses. All claims, including those for negligence and any other cause whatsoever shall be deemed waived unless made in writing and received by Cardinal within thirty (30) days after completion of the applicable service. In no event shall Cardinal be liable for incidental or consequential damages, including, without limitation, business interruptions, loss of use, or loss of profits incurred by client, its subsidiaries, affiliates or successors arising out of or related to the performance of the services hereunder by Cardinal, regardless of whether such claim is based upon any of the above stated reasons or otherwise. Results relate only to the samples identified above. This report shall not be reproduced except in full with written approval of Cardinal Laboratories.

Celey D. Keene, Lab Director/Quality Manager



PHONE (575) 393-2326 ° 101 E. MARLAND ° HOBBS, NM 88240

Analytical Results For:

ENSOLUM
BEN BELILL
3122 NATIONAL PARKS HWY
CARLSBAD NM, 88220
Fax To:

Received: 03/25/2024
Reported: 04/01/2024
Project Name: PLU 15 TWR 903-104
Project Number: 03C1558322
Project Location: XTO (32.2112,-103.769)

Sampling Date: 03/25/2024
Sampling Type: Soil
Sampling Condition: Cool & Intact
Sample Received By: Tamara Oldaker

Sample ID: CS - 07 0.5' (H241548-07)

BTEx 8021B		mg/kg		Analyzed By: JH					
Analyte	Result	Reporting Limit	Analyzed	Method Blank	BS	% Recovery	True Value QC	RPD	Qualifier
Benzene*	<0.050	0.050	03/27/2024	ND	1.99	99.4	2.00	8.74	
Toluene*	<0.050	0.050	03/27/2024	ND	2.13	106	2.00	3.40	
Ethylbenzene*	<0.050	0.050	03/27/2024	ND	2.24	112	2.00	2.35	
Total Xylenes*	<0.150	0.150	03/27/2024	ND	6.86	114	6.00	1.59	
Total BTEX	<0.300	0.300	03/27/2024	ND					

Surrogate: 4-Bromofluorobenzene (PID) 116 % 71.5-134

Chloride, SM4500Cl-B		mg/kg		Analyzed By: CT						
Analyte	Result	Reporting Limit	Analyzed	Method Blank	BS	% Recovery	True Value QC	RPD	Qualifier	
Chloride	32.0	16.0	03/27/2024	ND	432	108	400	3.77		

TPH 8015M		mg/kg		Analyzed By: MS					
Analyte	Result	Reporting Limit	Analyzed	Method Blank	BS	% Recovery	True Value QC	RPD	Qualifier
GRO C6-C10*	<10.0	10.0	03/27/2024	ND	232	116	200	4.53	
DRO >C10-C28*	<10.0	10.0	03/27/2024	ND	220	110	200	4.12	
EXT DRO >C28-C36	<10.0	10.0	03/27/2024	ND					

Surrogate: 1-Chlorooctane 112 % 48.2-134

Surrogate: 1-Chlorooctadecane 103 % 49.1-148

Cardinal Laboratories

*=Accredited Analyte

PLEASE NOTE: Liability and Damages. Cardinal's liability and client's exclusive remedy for any claim arising, whether based in contract or tort, shall be limited to the amount paid by client for analyses. All claims, including those for negligence and any other cause whatsoever shall be deemed waived unless made in writing and received by Cardinal within thirty (30) days after completion of the applicable service. In no event shall Cardinal be liable for incidental or consequential damages, including, without limitation, business interruptions, loss of use, or loss of profits incurred by client, its subsidiaries, affiliates or successors arising out of or related to the performance of the services hereunder by Cardinal, regardless of whether such claim is based upon any of the above stated reasons or otherwise. Results relate only to the samples identified above. This report shall not be reproduced except in full with written approval of Cardinal Laboratories.

Celey D. Keene, Lab Director/Quality Manager



PHONE (575) 393-2326 ° 101 E. MARLAND ° HOBBS, NM 88240

Analytical Results For:

ENSOLUM
BEN BELILL
3122 NATIONAL PARKS HWY
CARLSBAD NM, 88220
Fax To:

Received: 03/25/2024
Reported: 04/01/2024
Project Name: PLU 15 TWR 903-104
Project Number: 03C1558322
Project Location: XTO (32.2112,-103.769)

Sampling Date: 03/25/2024
Sampling Type: Soil
Sampling Condition: Cool & Intact
Sample Received By: Tamara Oldaker

Sample ID: CS - 08 0.5' (H241548-08)

BTEx 8021B		mg/kg		Analyzed By: JH					
Analyte	Result	Reporting Limit	Analyzed	Method Blank	BS	% Recovery	True Value QC	RPD	Qualifier
Benzene*	<0.050	0.050	03/27/2024	ND	1.99	99.4	2.00	8.74	
Toluene*	<0.050	0.050	03/27/2024	ND	2.13	106	2.00	3.40	
Ethylbenzene*	<0.050	0.050	03/27/2024	ND	2.24	112	2.00	2.35	
Total Xylenes*	<0.150	0.150	03/27/2024	ND	6.86	114	6.00	1.59	
Total BTEX	<0.300	0.300	03/27/2024	ND					

Surrogate: 4-Bromofluorobenzene (PID) 110 % 71.5-134

Chloride, SM4500Cl-B		mg/kg		Analyzed By: CT					
Analyte	Result	Reporting Limit	Analyzed	Method Blank	BS	% Recovery	True Value QC	RPD	Qualifier
Chloride	112	16.0	03/27/2024	ND	432	108	400	3.77	

TPH 8015M		mg/kg		Analyzed By: MS					
Analyte	Result	Reporting Limit	Analyzed	Method Blank	BS	% Recovery	True Value QC	RPD	Qualifier
GRO C6-C10*	<10.0	10.0	03/27/2024	ND	232	116	200	4.53	
DRO >C10-C28*	<10.0	10.0	03/27/2024	ND	220	110	200	4.12	
EXT DRO >C28-C36	<10.0	10.0	03/27/2024	ND					

Surrogate: 1-Chlorooctane 110 % 48.2-134

Surrogate: 1-Chlorooctadecane 107 % 49.1-148

Cardinal Laboratories

*=Accredited Analyte

PLEASE NOTE: Liability and Damages. Cardinal's liability and client's exclusive remedy for any claim arising, whether based in contract or tort, shall be limited to the amount paid by client for analyses. All claims, including those for negligence and any other cause whatsoever shall be deemed waived unless made in writing and received by Cardinal within thirty (30) days after completion of the applicable service. In no event shall Cardinal be liable for incidental or consequential damages, including, without limitation, business interruptions, loss of use, or loss of profits incurred by client, its subsidiaries, affiliates or successors arising out of or related to the performance of the services hereunder by Cardinal, regardless of whether such claim is based upon any of the above stated reasons or otherwise. Results relate only to the samples identified above. This report shall not be reproduced except in full with written approval of Cardinal Laboratories.

Celey D. Keene, Lab Director/Quality Manager



PHONE (575) 393-2326 ° 101 E. MARLAND ° HOBBS, NM 88240

Analytical Results For:

ENSOLUM
BEN BELILL
3122 NATIONAL PARKS HWY
CARLSBAD NM, 88220
Fax To:

Received: 03/25/2024
Reported: 04/01/2024
Project Name: PLU 15 TWR 903-104
Project Number: 03C1558322
Project Location: XTO (32.2112,-103.769)

Sampling Date: 03/25/2024
Sampling Type: Soil
Sampling Condition: Cool & Intact
Sample Received By: Tamara Oldaker

Sample ID: CS - 09 0.5' (H241548-09)

BTEx 8021B		mg/kg		Analyzed By: JH					
Analyte	Result	Reporting Limit	Analyzed	Method Blank	BS	% Recovery	True Value QC	RPD	Qualifier
Benzene*	<0.050	0.050	03/27/2024	ND	2.17	108	2.00	6.53	
Toluene*	<0.050	0.050	03/27/2024	ND	2.17	109	2.00	5.75	
Ethylbenzene*	<0.050	0.050	03/27/2024	ND	2.27	114	2.00	8.08	
Total Xylenes*	<0.150	0.150	03/27/2024	ND	6.83	114	6.00	8.04	
Total BTEx	<0.300	0.300	03/27/2024	ND					

Surrogate: 4-Bromofluorobenzene (PID) 122 % 71.5-134

Chloride, SM4500Cl-B		mg/kg		Analyzed By: CT						
Analyte	Result	Reporting Limit	Analyzed	Method Blank	BS	% Recovery	True Value QC	RPD	Qualifier	
Chloride	96.0	16.0	03/27/2024	ND	432	108	400	3.77		

TPH 8015M		mg/kg		Analyzed By: MS					
Analyte	Result	Reporting Limit	Analyzed	Method Blank	BS	% Recovery	True Value QC	RPD	Qualifier
GRO C6-C10*	<10.0	10.0	03/27/2024	ND	232	116	200	4.53	
DRO >C10-C28*	<10.0	10.0	03/27/2024	ND	220	110	200	4.12	
EXT DRO >C28-C36	<10.0	10.0	03/27/2024	ND					

Surrogate: 1-Chlorooctane 126 % 48.2-134

Surrogate: 1-Chlorooctadecane 124 % 49.1-148

Cardinal Laboratories

*=Accredited Analyte

PLEASE NOTE: Liability and Damages. Cardinal's liability and client's exclusive remedy for any claim arising, whether based in contract or tort, shall be limited to the amount paid by client for analyses. All claims, including those for negligence and any other cause whatsoever shall be deemed waived unless made in writing and received by Cardinal within thirty (30) days after completion of the applicable service. In no event shall Cardinal be liable for incidental or consequential damages, including, without limitation, business interruptions, loss of use, or loss of profits incurred by client, its subsidiaries, affiliates or successors arising out of or related to the performance of the services hereunder by Cardinal, regardless of whether such claim is based upon any of the above stated reasons or otherwise. Results relate only to the samples identified above. This report shall not be reproduced except in full with written approval of Cardinal Laboratories.

Celey D. Keene, Lab Director/Quality Manager



PHONE (575) 393-2326 ° 101 E. MARLAND ° HOBBS, NM 88240

Analytical Results For:

ENSOLUM
BEN BELILL
3122 NATIONAL PARKS HWY
CARLSBAD NM, 88220
Fax To:

Received: 03/25/2024
Reported: 04/01/2024
Project Name: PLU 15 TWR 903-104
Project Number: 03C1558322
Project Location: XTO (32.2112,-103.769)

Sampling Date: 03/25/2024
Sampling Type: Soil
Sampling Condition: Cool & Intact
Sample Received By: Tamara Oldaker

Sample ID: CS - 10 0.5' (H241548-10)

BTEx 8021B		mg/kg		Analyzed By: JH					
Analyte	Result	Reporting Limit	Analyzed	Method Blank	BS	% Recovery	True Value QC	RPD	Qualifier
Benzene*	<0.050	0.050	03/27/2024	ND	2.17	108	2.00	6.53	
Toluene*	<0.050	0.050	03/27/2024	ND	2.17	109	2.00	5.75	
Ethylbenzene*	<0.050	0.050	03/27/2024	ND	2.27	114	2.00	8.08	
Total Xylenes*	<0.150	0.150	03/27/2024	ND	6.83	114	6.00	8.04	
Total BTEX	<0.300	0.300	03/27/2024	ND					

Surrogate: 4-Bromofluorobenzene (PID) 118 % 71.5-134

Chloride, SM4500Cl-B		mg/kg		Analyzed By: CT						
Analyte	Result	Reporting Limit	Analyzed	Method Blank	BS	% Recovery	True Value QC	RPD	Qualifier	
Chloride	128	16.0	03/27/2024	ND	432	108	400	3.77		

TPH 8015M		mg/kg		Analyzed By: MS					
Analyte	Result	Reporting Limit	Analyzed	Method Blank	BS	% Recovery	True Value QC	RPD	Qualifier
GRO C6-C10*	<10.0	10.0	03/27/2024	ND	232	116	200	4.53	
DRO >C10-C28*	<10.0	10.0	03/27/2024	ND	220	110	200	4.12	
EXT DRO >C28-C36	<10.0	10.0	03/27/2024	ND					

Surrogate: 1-Chlorooctane 102 % 48.2-134

Surrogate: 1-Chlorooctadecane 98.2 % 49.1-148

Cardinal Laboratories

*=Accredited Analyte

PLEASE NOTE: Liability and Damages. Cardinal's liability and client's exclusive remedy for any claim arising, whether based in contract or tort, shall be limited to the amount paid by client for analyses. All claims, including those for negligence and any other cause whatsoever shall be deemed waived unless made in writing and received by Cardinal within thirty (30) days after completion of the applicable service. In no event shall Cardinal be liable for incidental or consequential damages, including, without limitation, business interruptions, loss of use, or loss of profits incurred by client, its subsidiaries, affiliates or successors arising out of or related to the performance of the services hereunder by Cardinal, regardless of whether such claim is based upon any of the above stated reasons or otherwise. Results relate only to the samples identified above. This report shall not be reproduced except in full with written approval of Cardinal Laboratories.

Celey D. Keene, Lab Director/Quality Manager



PHONE (575) 393-2326 ° 101 E. MARLAND ° HOBBS, NM 88240

Analytical Results For:

ENSOLUM
BEN BELILL
3122 NATIONAL PARKS HWY
CARLSBAD NM, 88220
Fax To:

Received: 03/25/2024
Reported: 04/01/2024
Project Name: PLU 15 TWR 903-104
Project Number: 03C1558322
Project Location: XTO (32.2112,-103.769)

Sampling Date: 03/25/2024
Sampling Type: Soil
Sampling Condition: Cool & Intact
Sample Received By: Tamara Oldaker

Sample ID: CS - 11 0.5' (H241548-11)

BTEx 8021B		mg/kg		Analyzed By: JH						
Analyte	Result	Reporting Limit	Analyzed	Method Blank	BS	% Recovery	True Value QC	RPD	Qualifier	
Benzene*	<0.050	0.050	03/27/2024	ND	2.17	108	2.00	6.53		
Toluene*	<0.050	0.050	03/27/2024	ND	2.17	109	2.00	5.75		
Ethylbenzene*	<0.050	0.050	03/27/2024	ND	2.27	114	2.00	8.08		
Total Xylenes*	<0.150	0.150	03/27/2024	ND	6.83	114	6.00	8.04		
Total BTEX	<0.300	0.300	03/27/2024	ND						

Surrogate: 4-Bromofluorobenzene (PID) 106 % 71.5-134

Chloride, SM4500Cl-B		mg/kg		Analyzed By: CT						
Analyte	Result	Reporting Limit	Analyzed	Method Blank	BS	% Recovery	True Value QC	RPD	Qualifier	
Chloride	64.0	16.0	03/27/2024	ND	432	108	400	3.77		

TPH 8015M		mg/kg		Analyzed By: MS					
Analyte	Result	Reporting Limit	Analyzed	Method Blank	BS	% Recovery	True Value QC	RPD	Qualifier
GRO C6-C10*	<10.0	10.0	03/27/2024	ND	232	116	200	4.53	
DRO >C10-C28*	<10.0	10.0	03/27/2024	ND	220	110	200	4.12	
EXT DRO >C28-C36	<10.0	10.0	03/27/2024	ND					

Surrogate: 1-Chlorooctane 117 % 48.2-134

Surrogate: 1-Chlorooctadecane 117 % 49.1-148

Cardinal Laboratories

*=Accredited Analyte

PLEASE NOTE: Liability and Damages. Cardinal's liability and client's exclusive remedy for any claim arising, whether based in contract or tort, shall be limited to the amount paid by client for analyses. All claims, including those for negligence and any other cause whatsoever shall be deemed waived unless made in writing and received by Cardinal within thirty (30) days after completion of the applicable service. In no event shall Cardinal be liable for incidental or consequential damages, including, without limitation, business interruptions, loss of use, or loss of profits incurred by client, its subsidiaries, affiliates or successors arising out of or related to the performance of the services hereunder by Cardinal, regardless of whether such claim is based upon any of the above stated reasons or otherwise. Results relate only to the samples identified above. This report shall not be reproduced except in full with written approval of Cardinal Laboratories.

Celey D. Keene, Lab Director/Quality Manager



PHONE (575) 393-2326 ° 101 E. MARLAND ° HOBBS, NM 88240

Analytical Results For:

ENSOLUM
BEN BELILL
3122 NATIONAL PARKS HWY
CARLSBAD NM, 88220
Fax To:

Received: 03/25/2024
Reported: 04/01/2024
Project Name: PLU 15 TWR 903-104
Project Number: 03C1558322
Project Location: XTO (32.2112,-103.769)

Sampling Date: 03/25/2024
Sampling Type: Soil
Sampling Condition: Cool & Intact
Sample Received By: Tamara Oldaker

Sample ID: CS - 12 0.5' (H241548-12)

BTEx 8021B		mg/kg		Analyzed By: JH						
Analyte	Result	Reporting Limit	Analyzed	Method Blank	BS	% Recovery	True Value QC	RPD	Qualifier	
Benzene*	<0.050	0.050	03/27/2024	ND	2.17	108	2.00	6.53		
Toluene*	<0.050	0.050	03/27/2024	ND	2.17	109	2.00	5.75		
Ethylbenzene*	<0.050	0.050	03/27/2024	ND	2.27	114	2.00	8.08		
Total Xylenes*	<0.150	0.150	03/27/2024	ND	6.83	114	6.00	8.04		
Total BTEx	<0.300	0.300	03/27/2024	ND						

Surrogate: 4-Bromofluorobenzene (PID) 111 % 71.5-134

Chloride, SM4500CI-B		mg/kg		Analyzed By: HM						
Analyte	Result	Reporting Limit	Analyzed	Method Blank	BS	% Recovery	True Value QC	RPD	Qualifier	
Chloride	48.0	16.0	03/27/2024	ND	432	108	400	0.00		

TPH 8015M		mg/kg		Analyzed By: MS					
Analyte	Result	Reporting Limit	Analyzed	Method Blank	BS	% Recovery	True Value QC	RPD	Qualifier
GRO C6-C10*	<10.0	10.0	03/27/2024	ND	232	116	200	4.53	
DRO >C10-C28*	<10.0	10.0	03/27/2024	ND	220	110	200	4.12	
EXT DRO >C28-C36	<10.0	10.0	03/27/2024	ND					

Surrogate: 1-Chlorooctane 131 % 48.2-134

Surrogate: 1-Chlorooctadecane 123 % 49.1-148

Cardinal Laboratories

*=Accredited Analyte

PLEASE NOTE: Liability and Damages. Cardinal's liability and client's exclusive remedy for any claim arising, whether based in contract or tort, shall be limited to the amount paid by client for analyses. All claims, including those for negligence and any other cause whatsoever shall be deemed waived unless made in writing and received by Cardinal within thirty (30) days after completion of the applicable service. In no event shall Cardinal be liable for incidental or consequential damages, including, without limitation, business interruptions, loss of use, or loss of profits incurred by client, its subsidiaries, affiliates or successors arising out of or related to the performance of the services hereunder by Cardinal, regardless of whether such claim is based upon any of the above stated reasons or otherwise. Results relate only to the samples identified above. This report shall not be reproduced except in full with written approval of Cardinal Laboratories.

Celey D. Keene, Lab Director/Quality Manager



PHONE (575) 393-2326 ° 101 E. MARLAND ° HOBBS, NM 88240

Analytical Results For:

ENSOLUM
BEN BELILL
3122 NATIONAL PARKS HWY
CARLSBAD NM, 88220
Fax To:

Received: 03/25/2024
Reported: 04/01/2024
Project Name: PLU 15 TWR 903-104
Project Number: 03C1558322
Project Location: XTO (32.2112,-103.769)

Sampling Date: 03/25/2024
Sampling Type: Soil
Sampling Condition: Cool & Intact
Sample Received By: Tamara Oldaker

Sample ID: CS - 13 0.5' (H241548-13)

BTEx 8021B		mg/kg		Analyzed By: JH					
Analyte	Result	Reporting Limit	Analyzed	Method Blank	BS	% Recovery	True Value QC	RPD	Qualifier
Benzene*	<0.050	0.050	03/27/2024	ND	2.17	108	2.00	6.53	
Toluene*	<0.050	0.050	03/27/2024	ND	2.17	109	2.00	5.75	
Ethylbenzene*	<0.050	0.050	03/27/2024	ND	2.27	114	2.00	8.08	
Total Xylenes*	<0.150	0.150	03/27/2024	ND	6.83	114	6.00	8.04	
Total BTEX	<0.300	0.300	03/27/2024	ND					

Surrogate: 4-Bromofluorobenzene (PID) 118 % 71.5-134

Chloride, SM4500Cl-B		mg/kg		Analyzed By: HM						
Analyte	Result	Reporting Limit	Analyzed	Method Blank	BS	% Recovery	True Value QC	RPD	Qualifier	
Chloride	64.0	16.0	03/27/2024	ND	432	108	400	0.00		

TPH 8015M		mg/kg		Analyzed By: MS					
Analyte	Result	Reporting Limit	Analyzed	Method Blank	BS	% Recovery	True Value QC	RPD	Qualifier
GRO C6-C10*	<10.0	10.0	03/27/2024	ND	232	116	200	4.53	
DRO >C10-C28*	<10.0	10.0	03/27/2024	ND	220	110	200	4.12	
EXT DRO >C28-C36	<10.0	10.0	03/27/2024	ND					

Surrogate: 1-Chlorooctane 126 % 48.2-134

Surrogate: 1-Chlorooctadecane 117 % 49.1-148

Cardinal Laboratories

*=Accredited Analyte

PLEASE NOTE: Liability and Damages. Cardinal's liability and client's exclusive remedy for any claim arising, whether based in contract or tort, shall be limited to the amount paid by client for analyses. All claims, including those for negligence and any other cause whatsoever shall be deemed waived unless made in writing and received by Cardinal within thirty (30) days after completion of the applicable service. In no event shall Cardinal be liable for incidental or consequential damages, including, without limitation, business interruptions, loss of use, or loss of profits incurred by client, its subsidiaries, affiliates or successors arising out of or related to the performance of the services hereunder by Cardinal, regardless of whether such claim is based upon any of the above stated reasons or otherwise. Results relate only to the samples identified above. This report shall not be reproduced except in full with written approval of Cardinal Laboratories.

Celey D. Keene, Lab Director/Quality Manager



PHONE (575) 393-2326 ° 101 E. MARLAND ° HOBBS, NM 88240

Analytical Results For:

ENSOLUM
BEN BELILL
3122 NATIONAL PARKS HWY
CARLSBAD NM, 88220
Fax To:

Received: 03/25/2024
Reported: 04/01/2024
Project Name: PLU 15 TWR 903-104
Project Number: 03C1558322
Project Location: XTO (32.2112,-103.769)

Sampling Date: 03/25/2024
Sampling Type: Soil
Sampling Condition: Cool & Intact
Sample Received By: Tamara Oldaker

Sample ID: CS - 14 0.5' (H241548-14)

BTEx 8021B		mg/kg		Analyzed By: JH						
Analyte	Result	Reporting Limit	Analyzed	Method Blank	BS	% Recovery	True Value QC	RPD	Qualifier	
Benzene*	<0.050	0.050	03/27/2024	ND	2.17	108	2.00	6.53		
Toluene*	<0.050	0.050	03/27/2024	ND	2.17	109	2.00	5.75		
Ethylbenzene*	<0.050	0.050	03/27/2024	ND	2.27	114	2.00	8.08		
Total Xylenes*	<0.150	0.150	03/27/2024	ND	6.83	114	6.00	8.04		
Total BTEX	<0.300	0.300	03/27/2024	ND						

Surrogate: 4-Bromofluorobenzene (PID) 111 % 71.5-134

Chloride, SM4500Cl-B		mg/kg		Analyzed By: HM						
Analyte	Result	Reporting Limit	Analyzed	Method Blank	BS	% Recovery	True Value QC	RPD	Qualifier	
Chloride	160	16.0	03/27/2024	ND	432	108	400	0.00		

TPH 8015M		mg/kg		Analyzed By: MS					
Analyte	Result	Reporting Limit	Analyzed	Method Blank	BS	% Recovery	True Value QC	RPD	Qualifier
GRO C6-C10*	<10.0	10.0	03/27/2024	ND	232	116	200	4.53	
DRO >C10-C28*	<10.0	10.0	03/27/2024	ND	220	110	200	4.12	
EXT DRO >C28-C36	<10.0	10.0	03/27/2024	ND					

Surrogate: 1-Chlorooctane 93.9 % 48.2-134

Surrogate: 1-Chlorooctadecane 80.0 % 49.1-148

Cardinal Laboratories

*=Accredited Analyte

PLEASE NOTE: Liability and Damages. Cardinal's liability and client's exclusive remedy for any claim arising, whether based in contract or tort, shall be limited to the amount paid by client for analyses. All claims, including those for negligence and any other cause whatsoever shall be deemed waived unless made in writing and received by Cardinal within thirty (30) days after completion of the applicable service. In no event shall Cardinal be liable for incidental or consequential damages, including, without limitation, business interruptions, loss of use, or loss of profits incurred by client, its subsidiaries, affiliates or successors arising out of or related to the performance of the services hereunder by Cardinal, regardless of whether such claim is based upon any of the above stated reasons or otherwise. Results relate only to the samples identified above. This report shall not be reproduced except in full with written approval of Cardinal Laboratories.

Celey D. Keene, Lab Director/Quality Manager



PHONE (575) 393-2326 ° 101 E. MARLAND ° HOBBS, NM 88240

Analytical Results For:

ENSOLUM
BEN BELILL
3122 NATIONAL PARKS HWY
CARLSBAD NM, 88220
Fax To:

Received: 03/25/2024
Reported: 04/01/2024
Project Name: PLU 15 TWR 903-104
Project Number: 03C1558322
Project Location: XTO (32.2112,-103.769)

Sampling Date: 03/25/2024
Sampling Type: Soil
Sampling Condition: Cool & Intact
Sample Received By: Tamara Oldaker

Sample ID: CS - 15 0.5' (H241548-15)

BTEx 8021B		mg/kg		Analyzed By: JH						
Analyte	Result	Reporting Limit	Analyzed	Method Blank	BS	% Recovery	True Value QC	RPD	Qualifier	
Benzene*	<0.050	0.050	03/27/2024	ND	2.17	108	2.00	6.53		
Toluene*	<0.050	0.050	03/27/2024	ND	2.17	109	2.00	5.75		
Ethylbenzene*	<0.050	0.050	03/27/2024	ND	2.27	114	2.00	8.08		
Total Xylenes*	<0.150	0.150	03/27/2024	ND	6.83	114	6.00	8.04		
Total BTEx	<0.300	0.300	03/27/2024	ND						

Surrogate: 4-Bromofluorobenzene (PID) 107 % 71.5-134

Chloride, SM4500CI-B		mg/kg		Analyzed By: HM						
Analyte	Result	Reporting Limit	Analyzed	Method Blank	BS	% Recovery	True Value QC	RPD	Qualifier	
Chloride	224	16.0	03/27/2024	ND	432	108	400	0.00		

TPH 8015M		mg/kg		Analyzed By: MS					
Analyte	Result	Reporting Limit	Analyzed	Method Blank	BS	% Recovery	True Value QC	RPD	Qualifier
GRO C6-C10*	<10.0	10.0	03/26/2024	ND	209	105	200	0.265	
DRO >C10-C28*	<10.0	10.0	03/26/2024	ND	204	102	200	0.439	
EXT DRO >C28-C36	<10.0	10.0	03/26/2024	ND					

Surrogate: 1-Chlorooctane 108 % 48.2-134

Surrogate: 1-Chlorooctadecane 99.0 % 49.1-148

Cardinal Laboratories

*=Accredited Analyte

PLEASE NOTE: Liability and Damages. Cardinal's liability and client's exclusive remedy for any claim arising, whether based in contract or tort, shall be limited to the amount paid by client for analyses. All claims, including those for negligence and any other cause whatsoever shall be deemed waived unless made in writing and received by Cardinal within thirty (30) days after completion of the applicable service. In no event shall Cardinal be liable for incidental or consequential damages, including, without limitation, business interruptions, loss of use, or loss of profits incurred by client, its subsidiaries, affiliates or successors arising out of or related to the performance of the services hereunder by Cardinal, regardless of whether such claim is based upon any of the above stated reasons or otherwise. Results relate only to the samples identified above. This report shall not be reproduced except in full with written approval of Cardinal Laboratories.

Celey D. Keene, Lab Director/Quality Manager



PHONE (575) 393-2326 ° 101 E. MARLAND ° HOBBS, NM 88240

Analytical Results For:

ENSOLUM
BEN BELILL
3122 NATIONAL PARKS HWY
CARLSBAD NM, 88220
Fax To:

Received: 03/25/2024
Reported: 04/01/2024
Project Name: PLU 15 TWR 903-104
Project Number: 03C1558322
Project Location: XTO (32.2112,-103.769)

Sampling Date: 03/25/2024
Sampling Type: Soil
Sampling Condition: Cool & Intact
Sample Received By: Tamara Oldaker

Sample ID: CS - 16 0.5' (H241548-16)

BTEx 8021B		mg/kg		Analyzed By: JH						
Analyte	Result	Reporting Limit	Analyzed	Method Blank	BS	% Recovery	True Value QC	RPD	Qualifier	
Benzene*	<0.050	0.050	03/27/2024	ND	2.17	108	2.00	6.53		
Toluene*	<0.050	0.050	03/27/2024	ND	2.17	109	2.00	5.75		
Ethylbenzene*	<0.050	0.050	03/27/2024	ND	2.27	114	2.00	8.08		
Total Xylenes*	<0.150	0.150	03/27/2024	ND	6.83	114	6.00	8.04		
Total BTEx	<0.300	0.300	03/27/2024	ND						

Surrogate: 4-Bromofluorobenzene (PID) 112 % 71.5-134

Chloride, SM4500CI-B		mg/kg		Analyzed By: HM					
Analyte	Result	Reporting Limit	Analyzed	Method Blank	BS	% Recovery	True Value QC	RPD	Qualifier
Chloride	144	16.0	03/27/2024	ND	432	108	400	0.00	

TPH 8015M		mg/kg		Analyzed By: MS					
Analyte	Result	Reporting Limit	Analyzed	Method Blank	BS	% Recovery	True Value QC	RPD	Qualifier
GRO C6-C10*	<10.0	10.0	03/26/2024	ND	209	105	200	0.265	
DRO >C10-C28*	<10.0	10.0	03/26/2024	ND	204	102	200	0.439	
EXT DRO >C28-C36	<10.0	10.0	03/26/2024	ND					

Surrogate: 1-Chlorooctane 107 % 48.2-134

Surrogate: 1-Chlorooctadecane 97.9 % 49.1-148

Cardinal Laboratories

*=Accredited Analyte

PLEASE NOTE: Liability and Damages. Cardinal's liability and client's exclusive remedy for any claim arising, whether based in contract or tort, shall be limited to the amount paid by client for analyses. All claims, including those for negligence and any other cause whatsoever shall be deemed waived unless made in writing and received by Cardinal within thirty (30) days after completion of the applicable service. In no event shall Cardinal be liable for incidental or consequential damages, including, without limitation, business interruptions, loss of use, or loss of profits incurred by client, its subsidiaries, affiliates or successors arising out of or related to the performance of the services hereunder by Cardinal, regardless of whether such claim is based upon any of the above stated reasons or otherwise. Results relate only to the samples identified above. This report shall not be reproduced except in full with written approval of Cardinal Laboratories.

Celey D. Keene, Lab Director/Quality Manager



PHONE (575) 393-2326 ° 101 E. MARLAND ° HOBBS, NM 88240

Analytical Results For:

ENSOLUM
BEN BELILL
3122 NATIONAL PARKS HWY
CARLSBAD NM, 88220
Fax To:

Received: 03/25/2024
Reported: 04/01/2024
Project Name: PLU 15 TWR 903-104
Project Number: 03C1558322
Project Location: XTO (32.2112,-103.769)

Sampling Date: 03/25/2024
Sampling Type: Soil
Sampling Condition: Cool & Intact
Sample Received By: Tamara Oldaker

Sample ID: CS - 17 0.5' (H241548-17)

BTEx 8021B		mg/kg		Analyzed By: JH					
Analyte	Result	Reporting Limit	Analyzed	Method Blank	BS	% Recovery	True Value QC	RPD	Qualifier
Benzene*	<0.050	0.050	03/27/2024	ND	2.17	108	2.00	6.53	
Toluene*	<0.050	0.050	03/27/2024	ND	2.17	109	2.00	5.75	
Ethylbenzene*	<0.050	0.050	03/27/2024	ND	2.27	114	2.00	8.08	
Total Xylenes*	<0.150	0.150	03/27/2024	ND	6.83	114	6.00	8.04	
Total BTEx	<0.300	0.300	03/27/2024	ND					

Surrogate: 4-Bromofluorobenzene (PID) 120 % 71.5-134

Chloride, SM4500CI-B		mg/kg		Analyzed By: HM						
Analyte	Result	Reporting Limit	Analyzed	Method Blank	BS	% Recovery	True Value QC	RPD	Qualifier	
Chloride	128	16.0	03/27/2024	ND	432	108	400	0.00		

TPH 8015M		mg/kg		Analyzed By: MS					
Analyte	Result	Reporting Limit	Analyzed	Method Blank	BS	% Recovery	True Value QC	RPD	Qualifier
GRO C6-C10*	<10.0	10.0	03/26/2024	ND	209	105	200	0.265	
DRO >C10-C28*	<10.0	10.0	03/26/2024	ND	204	102	200	0.439	
EXT DRO >C28-C36	<10.0	10.0	03/26/2024	ND					

Surrogate: 1-Chlorooctane 103 % 48.2-134

Surrogate: 1-Chlorooctadecane 93.0 % 49.1-148

Cardinal Laboratories

*=Accredited Analyte

PLEASE NOTE: Liability and Damages. Cardinal's liability and client's exclusive remedy for any claim arising, whether based in contract or tort, shall be limited to the amount paid by client for analyses. All claims, including those for negligence and any other cause whatsoever shall be deemed waived unless made in writing and received by Cardinal within thirty (30) days after completion of the applicable service. In no event shall Cardinal be liable for incidental or consequential damages, including, without limitation, business interruptions, loss of use, or loss of profits incurred by client, its subsidiaries, affiliates or successors arising out of or related to the performance of the services hereunder by Cardinal, regardless of whether such claim is based upon any of the above stated reasons or otherwise. Results relate only to the samples identified above. This report shall not be reproduced except in full with written approval of Cardinal Laboratories.

Celey D. Keene, Lab Director/Quality Manager



PHONE (575) 393-2326 ° 101 E. MARLAND ° HOBBS, NM 88240

Analytical Results For:

ENSOLUM
BEN BELILL
3122 NATIONAL PARKS HWY
CARLSBAD NM, 88220
Fax To:

Received: 03/25/2024
Reported: 04/01/2024
Project Name: PLU 15 TWR 903-104
Project Number: 03C1558322
Project Location: XTO (32.2112,-103.769)

Sampling Date: 03/25/2024
Sampling Type: Soil
Sampling Condition: Cool & Intact
Sample Received By: Tamara Oldaker

Sample ID: CS - 18 0.5' (H241548-18)

BTEx 8021B		mg/kg		Analyzed By: JH						
Analyte	Result	Reporting Limit	Analyzed	Method Blank	BS	% Recovery	True Value QC	RPD	Qualifier	
Benzene*	<0.050	0.050	03/27/2024	ND	2.17	108	2.00	6.53		
Toluene*	<0.050	0.050	03/27/2024	ND	2.17	109	2.00	5.75		
Ethylbenzene*	<0.050	0.050	03/27/2024	ND	2.27	114	2.00	8.08		
Total Xylenes*	<0.150	0.150	03/27/2024	ND	6.83	114	6.00	8.04		
Total BTEX	<0.300	0.300	03/27/2024	ND						

Surrogate: 4-Bromofluorobenzene (PID) 108 % 71.5-134

Chloride, SM4500CI-B		mg/kg		Analyzed By: HM						
Analyte	Result	Reporting Limit	Analyzed	Method Blank	BS	% Recovery	True Value QC	RPD	Qualifier	
Chloride	48.0	16.0	03/27/2024	ND	432	108	400	0.00		

TPH 8015M		mg/kg		Analyzed By: MS					
Analyte	Result	Reporting Limit	Analyzed	Method Blank	BS	% Recovery	True Value QC	RPD	Qualifier
GRO C6-C10*	<10.0	10.0	03/26/2024	ND	209	105	200	0.265	
DRO >C10-C28*	<10.0	10.0	03/26/2024	ND	204	102	200	0.439	
EXT DRO >C28-C36	<10.0	10.0	03/26/2024	ND					

Surrogate: 1-Chlorooctane 111 % 48.2-134

Surrogate: 1-Chlorooctadecane 102 % 49.1-148

Cardinal Laboratories

*=Accredited Analyte

PLEASE NOTE: Liability and Damages. Cardinal's liability and client's exclusive remedy for any claim arising, whether based in contract or tort, shall be limited to the amount paid by client for analyses. All claims, including those for negligence and any other cause whatsoever shall be deemed waived unless made in writing and received by Cardinal within thirty (30) days after completion of the applicable service. In no event shall Cardinal be liable for incidental or consequential damages, including, without limitation, business interruptions, loss of use, or loss of profits incurred by client, its subsidiaries, affiliates or successors arising out of or related to the performance of the services hereunder by Cardinal, regardless of whether such claim is based upon any of the above stated reasons or otherwise. Results relate only to the samples identified above. This report shall not be reproduced except in full with written approval of Cardinal Laboratories.

Celey D. Keene, Lab Director/Quality Manager



PHONE (575) 393-2326 ° 101 E. MARLAND ° HOBBS, NM 88240

Analytical Results For:

ENSOLUM
BEN BELILL
3122 NATIONAL PARKS HWY
CARLSBAD NM, 88220
Fax To:

Received: 03/25/2024
Reported: 04/01/2024
Project Name: PLU 15 TWR 903-104
Project Number: 03C1558322
Project Location: XTO (32.2112,-103.769)

Sampling Date: 03/25/2024
Sampling Type: Soil
Sampling Condition: Cool & Intact
Sample Received By: Tamara Oldaker

Sample ID: CS - 19 0.5' (H241548-19)

BTEx 8021B		mg/kg		Analyzed By: JH						
Analyte	Result	Reporting Limit	Analyzed	Method Blank	BS	% Recovery	True Value QC	RPD	Qualifier	
Benzene*	<0.050	0.050	03/27/2024	ND	2.17	108	2.00	6.53		
Toluene*	<0.050	0.050	03/27/2024	ND	2.17	109	2.00	5.75		
Ethylbenzene*	<0.050	0.050	03/27/2024	ND	2.27	114	2.00	8.08		
Total Xylenes*	<0.150	0.150	03/27/2024	ND	6.83	114	6.00	8.04		
Total BTEx	<0.300	0.300	03/27/2024	ND						

Surrogate: 4-Bromofluorobenzene (PID) 107 % 71.5-134

Chloride, SM4500CI-B		mg/kg		Analyzed By: HM						
Analyte	Result	Reporting Limit	Analyzed	Method Blank	BS	% Recovery	True Value QC	RPD	Qualifier	
Chloride	192	16.0	03/27/2024	ND	432	108	400	0.00		

TPH 8015M		mg/kg		Analyzed By: MS					
Analyte	Result	Reporting Limit	Analyzed	Method Blank	BS	% Recovery	True Value QC	RPD	Qualifier
GRO C6-C10*	<10.0	10.0	03/26/2024	ND	209	105	200	0.265	
DRO >C10-C28*	<10.0	10.0	03/26/2024	ND	204	102	200	0.439	
EXT DRO >C28-C36	<10.0	10.0	03/26/2024	ND					

Surrogate: 1-Chlorooctane 102 % 48.2-134

Surrogate: 1-Chlorooctadecane 92.6 % 49.1-148

Cardinal Laboratories

*=Accredited Analyte

PLEASE NOTE: Liability and Damages. Cardinal's liability and client's exclusive remedy for any claim arising, whether based in contract or tort, shall be limited to the amount paid by client for analyses. All claims, including those for negligence and any other cause whatsoever shall be deemed waived unless made in writing and received by Cardinal within thirty (30) days after completion of the applicable service. In no event shall Cardinal be liable for incidental or consequential damages, including, without limitation, business interruptions, loss of use, or loss of profits incurred by client, its subsidiaries, affiliates or successors arising out of or related to the performance of the services hereunder by Cardinal, regardless of whether such claim is based upon any of the above stated reasons or otherwise. Results relate only to the samples identified above. This report shall not be reproduced except in full with written approval of Cardinal Laboratories.

Celey D. Keene, Lab Director/Quality Manager



PHONE (575) 393-2326 ° 101 E. MARLAND ° HOBBS, NM 88240

Analytical Results For:

ENSOLUM
BEN BELILL
3122 NATIONAL PARKS HWY
CARLSBAD NM, 88220
Fax To:

Received: 03/25/2024
Reported: 04/01/2024
Project Name: PLU 15 TWR 903-104
Project Number: 03C1558322
Project Location: XTO (32.2112,-103.769)

Sampling Date: 03/25/2024
Sampling Type: Soil
Sampling Condition: Cool & Intact
Sample Received By: Tamara Oldaker

Sample ID: CS - 20 0.5' (H241548-20)

BTEX 8021B		mg/kg		Analyzed By: JH					
Analyte	Result	Reporting Limit	Analyzed	Method Blank	BS	% Recovery	True Value QC	RPD	Qualifier
Benzene*	<0.050	0.050	03/27/2024	ND	2.17	108	2.00	6.53	
Toluene*	<0.050	0.050	03/27/2024	ND	2.17	109	2.00	5.75	
Ethylbenzene*	<0.050	0.050	03/27/2024	ND	2.27	114	2.00	8.08	
Total Xylenes*	<0.150	0.150	03/27/2024	ND	6.83	114	6.00	8.04	
Total BTEX	<0.300	0.300	03/27/2024	ND					

Surrogate: 4-Bromofluorobenzene (PID) 119 % 71.5-134

Chloride, SM4500Cl-B		mg/kg		Analyzed By: HM						
Analyte	Result	Reporting Limit	Analyzed	Method Blank	BS	% Recovery	True Value QC	RPD	Qualifier	
Chloride	240	16.0	03/27/2024	ND	432	108	400	0.00		

TPH 8015M		mg/kg		Analyzed By: MS					
Analyte	Result	Reporting Limit	Analyzed	Method Blank	BS	% Recovery	True Value QC	RPD	Qualifier
GRO C6-C10*	<10.0	10.0	03/26/2024	ND	209	105	200	0.265	
DRO >C10-C28*	<10.0	10.0	03/26/2024	ND	204	102	200	0.439	
EXT DRO >C28-C36	<10.0	10.0	03/26/2024	ND					

Surrogate: 1-Chlorooctane 91.6 % 48.2-134

Surrogate: 1-Chlorooctadecane 83.4 % 49.1-148

Cardinal Laboratories

*=Accredited Analyte

PLEASE NOTE: Liability and Damages. Cardinal's liability and client's exclusive remedy for any claim arising, whether based in contract or tort, shall be limited to the amount paid by client for analyses. All claims, including those for negligence and any other cause whatsoever shall be deemed waived unless made in writing and received by Cardinal within thirty (30) days after completion of the applicable service. In no event shall Cardinal be liable for incidental or consequential damages, including, without limitation, business interruptions, loss of use, or loss of profits incurred by client, its subsidiaries, affiliates or successors arising out of or related to the performance of the services hereunder by Cardinal, regardless of whether such claim is based upon any of the above stated reasons or otherwise. Results relate only to the samples identified above. This report shall not be reproduced except in full with written approval of Cardinal Laboratories.

Celey D. Keene, Lab Director/Quality Manager



PHONE (575) 393-2326 ° 101 E. MARLAND ° HOBBS, NM 88240

Analytical Results For:

ENSOLUM
BEN BELILL
3122 NATIONAL PARKS HWY
CARLSBAD NM, 88220
Fax To:

Received: 03/25/2024
Reported: 04/01/2024
Project Name: PLU 15 TWR 903-104
Project Number: 03C1558322
Project Location: XTO (32.2112,-103.769)

Sampling Date: 03/25/2024
Sampling Type: Soil
Sampling Condition: Cool & Intact
Sample Received By: Tamara Oldaker

Sample ID: CS - 21 0.5' (H241548-21)

BTEX 8021B		mg/kg		Analyzed By: JH						
Analyte	Result	Reporting Limit	Analyzed	Method Blank	BS	% Recovery	True Value QC	RPD	Qualifier	
Benzene*	<0.050	0.050	03/27/2024	ND	2.17	108	2.00	6.53		
Toluene*	<0.050	0.050	03/27/2024	ND	2.17	109	2.00	5.75		
Ethylbenzene*	<0.050	0.050	03/27/2024	ND	2.27	114	2.00	8.08		
Total Xylenes*	<0.150	0.150	03/27/2024	ND	6.83	114	6.00	8.04		
Total BTEX	<0.300	0.300	03/27/2024	ND						

Surrogate: 4-Bromofluorobenzene (PID) 110 % 71.5-134

Chloride, SM4500CI-B		mg/kg		Analyzed By: HM						
Analyte	Result	Reporting Limit	Analyzed	Method Blank	BS	% Recovery	True Value QC	RPD	Qualifier	
Chloride	256	16.0	03/27/2024	ND	432	108	400	0.00		

TPH 8015M		mg/kg		Analyzed By: MS					
Analyte	Result	Reporting Limit	Analyzed	Method Blank	BS	% Recovery	True Value QC	RPD	Qualifier
GRO C6-C10*	<10.0	10.0	03/26/2024	ND	209	105	200	0.265	
DRO >C10-C28*	<10.0	10.0	03/26/2024	ND	204	102	200	0.439	
EXT DRO >C28-C36	<10.0	10.0	03/26/2024	ND					

Surrogate: 1-Chlorooctane 97.7 % 48.2-134

Surrogate: 1-Chlorooctadecane 90.2 % 49.1-148

Cardinal Laboratories

*=Accredited Analyte

PLEASE NOTE: Liability and Damages. Cardinal's liability and client's exclusive remedy for any claim arising, whether based in contract or tort, shall be limited to the amount paid by client for analyses. All claims, including those for negligence and any other cause whatsoever shall be deemed waived unless made in writing and received by Cardinal within thirty (30) days after completion of the applicable service. In no event shall Cardinal be liable for incidental or consequential damages, including, without limitation, business interruptions, loss of use, or loss of profits incurred by client, its subsidiaries, affiliates or successors arising out of or related to the performance of the services hereunder by Cardinal, regardless of whether such claim is based upon any of the above stated reasons or otherwise. Results relate only to the samples identified above. This report shall not be reproduced except in full with written approval of Cardinal Laboratories.

Celey D. Keene, Lab Director/Quality Manager



PHONE (575) 393-2326 ° 101 E. MARLAND ° HOBBS, NM 88240

Analytical Results For:

ENSOLUM
BEN BELILL
3122 NATIONAL PARKS HWY
CARLSBAD NM, 88220
Fax To:

Received: 03/25/2024
Reported: 04/01/2024
Project Name: PLU 15 TWR 903-104
Project Number: 03C1558322
Project Location: XTO (32.2112,-103.769)

Sampling Date: 03/25/2024
Sampling Type: Soil
Sampling Condition: Cool & Intact
Sample Received By: Tamara Oldaker

Sample ID: CS - 22 0.5' (H241548-22)

BTEx 8021B		mg/kg		Analyzed By: JH						
Analyte	Result	Reporting Limit	Analyzed	Method Blank	BS	% Recovery	True Value QC	RPD	Qualifier	
Benzene*	<0.050	0.050	03/27/2024	ND	2.17	108	2.00	6.53		
Toluene*	<0.050	0.050	03/27/2024	ND	2.17	109	2.00	5.75		
Ethylbenzene*	<0.050	0.050	03/27/2024	ND	2.27	114	2.00	8.08		
Total Xylenes*	<0.150	0.150	03/27/2024	ND	6.83	114	6.00	8.04		
Total BTEx	<0.300	0.300	03/27/2024	ND						

Surrogate: 4-Bromofluorobenzene (PID) 114 % 71.5-134

Chloride, SM4500CI-B		mg/kg		Analyzed By: HM						
Analyte	Result	Reporting Limit	Analyzed	Method Blank	BS	% Recovery	True Value QC	RPD	Qualifier	
Chloride	272	16.0	03/27/2024	ND	432	108	400	0.00		

TPH 8015M		mg/kg		Analyzed By: MS					
Analyte	Result	Reporting Limit	Analyzed	Method Blank	BS	% Recovery	True Value QC	RPD	Qualifier
GRO C6-C10*	<10.0	10.0	03/26/2024	ND	209	105	200	0.265	
DRO >C10-C28*	<10.0	10.0	03/26/2024	ND	204	102	200	0.439	
EXT DRO >C28-C36	<10.0	10.0	03/26/2024	ND					

Surrogate: 1-Chlorooctane 101 % 48.2-134

Surrogate: 1-Chlorooctadecane 95.9 % 49.1-148

Cardinal Laboratories

*=Accredited Analyte

PLEASE NOTE: Liability and Damages. Cardinal's liability and client's exclusive remedy for any claim arising, whether based in contract or tort, shall be limited to the amount paid by client for analyses. All claims, including those for negligence and any other cause whatsoever shall be deemed waived unless made in writing and received by Cardinal within thirty (30) days after completion of the applicable service. In no event shall Cardinal be liable for incidental or consequential damages, including, without limitation, business interruptions, loss of use, or loss of profits incurred by client, its subsidiaries, affiliates or successors arising out of or related to the performance of the services hereunder by Cardinal, regardless of whether such claim is based upon any of the above stated reasons or otherwise. Results relate only to the samples identified above. This report shall not be reproduced except in full with written approval of Cardinal Laboratories.

Celey D. Keene, Lab Director/Quality Manager



PHONE (575) 393-2326 ° 101 E. MARLAND ° HOBBS, NM 88240

Analytical Results For:

ENSOLUM
BEN BELILL
3122 NATIONAL PARKS HWY
CARLSBAD NM, 88220
Fax To:

Received: 03/25/2024
Reported: 04/01/2024
Project Name: PLU 15 TWR 903-104
Project Number: 03C1558322
Project Location: XTO (32.2112,-103.769)

Sampling Date: 03/25/2024
Sampling Type: Soil
Sampling Condition: Cool & Intact
Sample Received By: Tamara Oldaker

Sample ID: CS - 23 0.5' (H241548-23)

BTEx 8021B		mg/kg		Analyzed By: JH						
Analyte	Result	Reporting Limit	Analyzed	Method Blank	BS	% Recovery	True Value QC	RPD	Qualifier	
Benzene*	<0.050	0.050	03/27/2024	ND	2.17	108	2.00	6.53		
Toluene*	<0.050	0.050	03/27/2024	ND	2.17	109	2.00	5.75		
Ethylbenzene*	<0.050	0.050	03/27/2024	ND	2.27	114	2.00	8.08		
Total Xylenes*	<0.150	0.150	03/27/2024	ND	6.83	114	6.00	8.04		
Total BTEx	<0.300	0.300	03/27/2024	ND						

Surrogate: 4-Bromofluorobenzene (PID) 117 % 71.5-134

Chloride, SM4500CI-B		mg/kg		Analyzed By: HM						
Analyte	Result	Reporting Limit	Analyzed	Method Blank	BS	% Recovery	True Value QC	RPD	Qualifier	
Chloride	304	16.0	03/27/2024	ND	432	108	400	0.00		

TPH 8015M		mg/kg		Analyzed By: MS					
Analyte	Result	Reporting Limit	Analyzed	Method Blank	BS	% Recovery	True Value QC	RPD	Qualifier
GRO C6-C10*	<10.0	10.0	03/26/2024	ND	209	105	200	0.265	
DRO >C10-C28*	<10.0	10.0	03/26/2024	ND	204	102	200	0.439	
EXT DRO >C28-C36	<10.0	10.0	03/26/2024	ND					

Surrogate: 1-Chlorooctane 109 % 48.2-134

Surrogate: 1-Chlorooctadecane 101 % 49.1-148

Cardinal Laboratories

*=Accredited Analyte

PLEASE NOTE: Liability and Damages. Cardinal's liability and client's exclusive remedy for any claim arising, whether based in contract or tort, shall be limited to the amount paid by client for analyses. All claims, including those for negligence and any other cause whatsoever shall be deemed waived unless made in writing and received by Cardinal within thirty (30) days after completion of the applicable service. In no event shall Cardinal be liable for incidental or consequential damages, including, without limitation, business interruptions, loss of use, or loss of profits incurred by client, its subsidiaries, affiliates or successors arising out of or related to the performance of the services hereunder by Cardinal, regardless of whether such claim is based upon any of the above stated reasons or otherwise. Results relate only to the samples identified above. This report shall not be reproduced except in full with written approval of Cardinal Laboratories.

Celey D. Keene, Lab Director/Quality Manager



PHONE (575) 393-2326 ° 101 E. MARLAND ° HOBBS, NM 88240

Analytical Results For:

ENSOLUM
BEN BELILL
3122 NATIONAL PARKS HWY
CARLSBAD NM, 88220
Fax To:

Received: 03/25/2024
Reported: 04/01/2024
Project Name: PLU 15 TWR 903-104
Project Number: 03C1558322
Project Location: XTO (32.2112,-103.769)

Sampling Date: 03/25/2024
Sampling Type: Soil
Sampling Condition: Cool & Intact
Sample Received By: Tamara Oldaker

Sample ID: CS - 24 0.5' (H241548-24)

BTEx 8021B		mg/kg		Analyzed By: JH						
Analyte	Result	Reporting Limit	Analyzed	Method Blank	BS	% Recovery	True Value QC	RPD	Qualifier	
Benzene*	<0.050	0.050	03/27/2024	ND	2.17	108	2.00	6.53		
Toluene*	<0.050	0.050	03/27/2024	ND	2.17	109	2.00	5.75		
Ethylbenzene*	<0.050	0.050	03/27/2024	ND	2.27	114	2.00	8.08		
Total Xylenes*	<0.150	0.150	03/27/2024	ND	6.83	114	6.00	8.04		
Total BTEX	<0.300	0.300	03/27/2024	ND						

Surrogate: 4-Bromofluorobenzene (PID) 112 % 71.5-134

Chloride, SM4500CI-B		mg/kg		Analyzed By: HM						
Analyte	Result	Reporting Limit	Analyzed	Method Blank	BS	% Recovery	True Value QC	RPD	Qualifier	
Chloride	80.0	16.0	03/27/2024	ND	432	108	400	0.00		

TPH 8015M		mg/kg		Analyzed By: MS					
Analyte	Result	Reporting Limit	Analyzed	Method Blank	BS	% Recovery	True Value QC	RPD	Qualifier
GRO C6-C10*	<10.0	10.0	03/26/2024	ND	209	105	200	0.265	
DRO >C10-C28*	<10.0	10.0	03/26/2024	ND	204	102	200	0.439	
EXT DRO >C28-C36	<10.0	10.0	03/26/2024	ND					

Surrogate: 1-Chlorooctane 94.2 % 48.2-134

Surrogate: 1-Chlorooctadecane 89.1 % 49.1-148

Cardinal Laboratories

*=Accredited Analyte

PLEASE NOTE: Liability and Damages. Cardinal's liability and client's exclusive remedy for any claim arising, whether based in contract or tort, shall be limited to the amount paid by client for analyses. All claims, including those for negligence and any other cause whatsoever shall be deemed waived unless made in writing and received by Cardinal within thirty (30) days after completion of the applicable service. In no event shall Cardinal be liable for incidental or consequential damages, including, without limitation, business interruptions, loss of use, or loss of profits incurred by client, its subsidiaries, affiliates or successors arising out of or related to the performance of the services hereunder by Cardinal, regardless of whether such claim is based upon any of the above stated reasons or otherwise. Results relate only to the samples identified above. This report shall not be reproduced except in full with written approval of Cardinal Laboratories.

Celey D. Keene, Lab Director/Quality Manager



PHONE (575) 393-2326 ° 101 E. MARLAND ° HOBBS, NM 88240

Analytical Results For:

ENSOLUM
BEN BELILL
3122 NATIONAL PARKS HWY
CARLSBAD NM, 88220
Fax To:

Received: 03/25/2024
Reported: 04/01/2024
Project Name: PLU 15 TWR 903-104
Project Number: 03C1558322
Project Location: XTO (32.2112,-103.769)

Sampling Date: 03/25/2024
Sampling Type: Soil
Sampling Condition: Cool & Intact
Sample Received By: Tamara Oldaker

Sample ID: CS - 25 0.5' (H241548-25)

BTEx 8021B		mg/kg		Analyzed By: JH						
Analyte	Result	Reporting Limit	Analyzed	Method Blank	BS	% Recovery	True Value QC	RPD	Qualifier	
Benzene*	<0.050	0.050	03/27/2024	ND	2.17	108	2.00	6.53		
Toluene*	<0.050	0.050	03/27/2024	ND	2.17	109	2.00	5.75		
Ethylbenzene*	<0.050	0.050	03/27/2024	ND	2.27	114	2.00	8.08		
Total Xylenes*	<0.150	0.150	03/27/2024	ND	6.83	114	6.00	8.04		
Total BTEx	<0.300	0.300	03/27/2024	ND						

Surrogate: 4-Bromofluorobenzene (PID) 114 % 71.5-134

Chloride, SM4500CI-B		mg/kg		Analyzed By: HM						
Analyte	Result	Reporting Limit	Analyzed	Method Blank	BS	% Recovery	True Value QC	RPD	Qualifier	
Chloride	240	16.0	03/27/2024	ND	432	108	400	0.00		

TPH 8015M		mg/kg		Analyzed By: MS					
Analyte	Result	Reporting Limit	Analyzed	Method Blank	BS	% Recovery	True Value QC	RPD	Qualifier
GRO C6-C10*	<10.0	10.0	03/26/2024	ND	209	105	200	0.265	
DRO >C10-C28*	<10.0	10.0	03/26/2024	ND	204	102	200	0.439	
EXT DRO >C28-C36	<10.0	10.0	03/26/2024	ND					

Surrogate: 1-Chlorooctane 91.9 % 48.2-134

Surrogate: 1-Chlorooctadecane 85.8 % 49.1-148

Cardinal Laboratories

*=Accredited Analyte

PLEASE NOTE: Liability and Damages. Cardinal's liability and client's exclusive remedy for any claim arising, whether based in contract or tort, shall be limited to the amount paid by client for analyses. All claims, including those for negligence and any other cause whatsoever shall be deemed waived unless made in writing and received by Cardinal within thirty (30) days after completion of the applicable service. In no event shall Cardinal be liable for incidental or consequential damages, including, without limitation, business interruptions, loss of use, or loss of profits incurred by client, its subsidiaries, affiliates or successors arising out of or related to the performance of the services hereunder by Cardinal, regardless of whether such claim is based upon any of the above stated reasons or otherwise. Results relate only to the samples identified above. This report shall not be reproduced except in full with written approval of Cardinal Laboratories.

Celey D. Keene, Lab Director/Quality Manager



PHONE (575) 393-2326 ° 101 E. MARLAND ° HOBBS, NM 88240

Analytical Results For:

ENSOLUM
BEN BELILL
3122 NATIONAL PARKS HWY
CARLSBAD NM, 88220
Fax To:

Received: 03/25/2024
Reported: 04/01/2024
Project Name: PLU 15 TWR 903-104
Project Number: 03C1558322
Project Location: XTO (32.2112,-103.769)

Sampling Date: 03/25/2024
Sampling Type: Soil
Sampling Condition: Cool & Intact
Sample Received By: Tamara Oldaker

Sample ID: CS - 26 0.5' (H241548-26)

BTEx 8021B		mg/kg		Analyzed By: JH						
Analyte	Result	Reporting Limit	Analyzed	Method Blank	BS	% Recovery	True Value QC	RPD	Qualifier	
Benzene*	<0.050	0.050	03/27/2024	ND	2.17	108	2.00	6.53		
Toluene*	<0.050	0.050	03/27/2024	ND	2.17	109	2.00	5.75		
Ethylbenzene*	<0.050	0.050	03/27/2024	ND	2.27	114	2.00	8.08		
Total Xylenes*	<0.150	0.150	03/27/2024	ND	6.83	114	6.00	8.04		
Total BTEx	<0.300	0.300	03/27/2024	ND						

Surrogate: 4-Bromofluorobenzene (PID) 108 % 71.5-134

Chloride, SM4500CI-B		mg/kg		Analyzed By: HM						
Analyte	Result	Reporting Limit	Analyzed	Method Blank	BS	% Recovery	True Value QC	RPD	Qualifier	
Chloride	576	16.0	03/27/2024	ND	432	108	400	0.00		

TPH 8015M		mg/kg		Analyzed By: MS					
Analyte	Result	Reporting Limit	Analyzed	Method Blank	BS	% Recovery	True Value QC	RPD	Qualifier
GRO C6-C10*	<10.0	10.0	03/26/2024	ND	209	105	200	0.265	
DRO >C10-C28*	<10.0	10.0	03/26/2024	ND	204	102	200	0.439	
EXT DRO >C28-C36	<10.0	10.0	03/26/2024	ND					

Surrogate: 1-Chlorooctane 105 % 48.2-134

Surrogate: 1-Chlorooctadecane 99.2 % 49.1-148

Cardinal Laboratories

*=Accredited Analyte

PLEASE NOTE: Liability and Damages. Cardinal's liability and client's exclusive remedy for any claim arising, whether based in contract or tort, shall be limited to the amount paid by client for analyses. All claims, including those for negligence and any other cause whatsoever shall be deemed waived unless made in writing and received by Cardinal within thirty (30) days after completion of the applicable service. In no event shall Cardinal be liable for incidental or consequential damages, including, without limitation, business interruptions, loss of use, or loss of profits incurred by client, its subsidiaries, affiliates or successors arising out of or related to the performance of the services hereunder by Cardinal, regardless of whether such claim is based upon any of the above stated reasons or otherwise. Results relate only to the samples identified above. This report shall not be reproduced except in full with written approval of Cardinal Laboratories.

Celey D. Keene, Lab Director/Quality Manager



PHONE (575) 393-2326 ° 101 E. MARLAND ° HOBBS, NM 88240

Analytical Results For:

ENSOLUM
BEN BELILL
3122 NATIONAL PARKS HWY
CARLSBAD NM, 88220
Fax To:

Received: 03/25/2024
Reported: 04/01/2024
Project Name: PLU 15 TWR 903-104
Project Number: 03C1558322
Project Location: XTO (32.2112,-103.769)

Sampling Date: 03/25/2024
Sampling Type: Soil
Sampling Condition: Cool & Intact
Sample Received By: Tamara Oldaker

Sample ID: CS - 27 0.5' (H241548-27)

BTEx 8021B		mg/kg		Analyzed By: JH						
Analyte	Result	Reporting Limit	Analyzed	Method Blank	BS	% Recovery	True Value QC	RPD	Qualifier	
Benzene*	<0.050	0.050	03/27/2024	ND	2.17	108	2.00	6.53		
Toluene*	<0.050	0.050	03/27/2024	ND	2.17	109	2.00	5.75		
Ethylbenzene*	<0.050	0.050	03/27/2024	ND	2.27	114	2.00	8.08		
Total Xylenes*	<0.150	0.150	03/27/2024	ND	6.83	114	6.00	8.04		
Total BTEX	<0.300	0.300	03/27/2024	ND						

Surrogate: 4-Bromofluorobenzene (PID) 108 % 71.5-134

Chloride, SM4500Cl-B		mg/kg		Analyzed By: HM						
Analyte	Result	Reporting Limit	Analyzed	Method Blank	BS	% Recovery	True Value QC	RPD	Qualifier	
Chloride	224	16.0	03/27/2024	ND	432	108	400	0.00		

TPH 8015M		mg/kg		Analyzed By: MS					
Analyte	Result	Reporting Limit	Analyzed	Method Blank	BS	% Recovery	True Value QC	RPD	Qualifier
GRO C6-C10*	<10.0	10.0	03/26/2024	ND	209	105	200	0.265	
DRO >C10-C28*	27.9	10.0	03/26/2024	ND	204	102	200	0.439	
EXT DRO >C28-C36	<10.0	10.0	03/26/2024	ND					

Surrogate: 1-Chlorooctane 115 % 48.2-134

Surrogate: 1-Chlorooctadecane 111 % 49.1-148

Cardinal Laboratories

*=Accredited Analyte

PLEASE NOTE: Liability and Damages. Cardinal's liability and client's exclusive remedy for any claim arising, whether based in contract or tort, shall be limited to the amount paid by client for analyses. All claims, including those for negligence and any other cause whatsoever shall be deemed waived unless made in writing and received by Cardinal within thirty (30) days after completion of the applicable service. In no event shall Cardinal be liable for incidental or consequential damages, including, without limitation, business interruptions, loss of use, or loss of profits incurred by client, its subsidiaries, affiliates or successors arising out of or related to the performance of the services hereunder by Cardinal, regardless of whether such claim is based upon any of the above stated reasons or otherwise. Results relate only to the samples identified above. This report shall not be reproduced except in full with written approval of Cardinal Laboratories.

Celey D. Keene, Lab Director/Quality Manager



PHONE (575) 393-2326 ° 101 E. MARLAND ° HOBBS, NM 88240

Notes and Definitions

- ND Analyte NOT DETECTED at or above the reporting limit
- RPD Relative Percent Difference
- ** Samples not received at proper temperature of 6°C or below.
- *** Insufficient time to reach temperature.
- Chloride by SM4500Cl-B does not require samples be received at or below 6°C
Samples reported on an as received basis (wet) unless otherwise noted on report

Cardinal Laboratories

*=Accredited Analyte

PLEASE NOTE: Liability and Damages. Cardinal's liability and client's exclusive remedy for any claim arising, whether based in contract or tort, shall be limited to the amount paid by client for analyses. All claims, including those for negligence and any other cause whatsoever shall be deemed waived unless made in writing and received by Cardinal within thirty (30) days after completion of the applicable service. In no event shall Cardinal be liable for incidental or consequential damages, including, without limitation, business interruptions, loss of use, or loss of profits incurred by client, its subsidiaries, affiliates or successors arising out of or related to the performance of the services hereunder by Cardinal, regardless of whether such claim is based upon any of the above stated reasons or otherwise. Results relate only to the samples identified above. This report shall not be reproduced except in full with written approval of Cardinal Laboratories.

Celey D. Keene

Celey D. Keene, Lab Director/Quality Manager



101 East Marland, Hobbs, NM 88240
(575) 393-2326 FAX (575) 393-2476

CHAIN-OF-CUSTODY AND ANALYSIS REQUEST

1 of 3

BILL TO

ANALYSIS REQUEST

Company Name:

Ensolium, LLC

Project Manager:

Ben Beill

Address: 3122 National Parks Hwy

City: Carlsbad State: NM Zip: 88220

Phone #: 989-854-0852 Fax #:

Project #: PLU 15 TWR 403-104 Project Owner:

Project Name: 03C1558322

Project Location: 32.2112, -103.769

Sampler Name: M. O'Dell

P.O. #:

Company: XTO Energy

Attn: Amy Ruth

Address: 3104 E. Greene St.

City: Carlsbad

State: NM Zip: 88220

Phone #:

Fax #:

FOR LAB USE ONLY

FOR LAB USE ONLY																																																																																																																																																																																																																																																																																																																																																																																																																																																																																																																																																																																																																																																																																																																																																																																																																																																																																																																																																																																																																																																																																																																																																																																																																																																																																																																																																																																	
Lab I.D.	Sample I.D.	Sample Depth (feet)	(G)RAB OR (C)OMP.	# CONTAINERS	MATRIX					PRESERV.	SAMPLING																																																																																																																																																																																																																																																																																																																																																																																																																																																																																																																																																																																																																																																																																																																																																																																																																																																																																																																																																																																																																																																																																																																																																																																																																																																																																																																																																																						
					GROUNDWATER	WASTEWATER	SOIL	OIL	SLUDGE	OTHER :	ACID/BASE:	ICE / COOL	OTHER :	DATE	TIME																																																																																																																																																																																																																																																																																																																																																																																																																																																																																																																																																																																																																																																																																																																																																																																																																																																																																																																																																																																																																																																																																																																																																																																																																																																																																																																																																																		

PLEASE NOTE: Liability and Damages. Cardinal's liability and clients' exclusive remedy for any claim arising whether based in contract or tort, shall be limited to the amount paid by the client for the analysis. All claims, including those for negligence and any other cause whatsoever shall be deemed waived unless made in writing and received by Cardinal within 30 days after completion of the applicable service. In no event shall Cardinal be liable for incidental or consequential damages, including without limitation, business interruption, loss of use, or loss of profits incurred by client, as subcontractors, affiliates or successors, whether out of or related to the performance of services hereunder by Cardinal, regardless of whether such claim is based upon any of the above stated remedies or otherwise.

Relinquished By:

M. O'Dell

Date: 3/25/24

Time: 4:30

Received By:

Ben Beill

Date: 3/25/24

Time: 4:30

Received By:

Ben Beill

Date: 3/25/24

Time: 4:30

Relinquished By:

M. O'Dell

Date: 3/25/24

Time: 4:30

Received By:

Ben Beill

Date: 3/25/24

Time: 4:30

Received By:

Ben Beill

Date: 3/25/24

Time: 4:30

Delivered By: (Circle One)

Observed Temp. °C

41.9

Corrected Temp. °C

Sample Condition

Cool Intact

Checked By: (Initials)

APC

Turnaround Time:

Standard

Bacteria (only)

Sample Condition

Observed Temp. °C

Corrected Temp. °C

Sampler - UPS - Bus - Other:

Observed Temp. °C

Corrected Temp. °C

Sample Condition

Cool Intact

Checked By: (Initials)

APC

Turnaround Time:

Standard

Bacteria (only)

Sample Condition

Observed Temp. °C

Corrected Temp. °C

FORM-000 (Rev. 10/07/21)

† Cardinal cannot accept verbal changes. Please email changes to celey.keene@cardinallabsnm.com



101 East Marland, Hobbs, NM 88240
(575) 393-2326 FAX (575) 393-2476

CHAIN-OF-CUSTODY AND ANALYSIS REQUEST

2 of 3

[illegible]



101 East Marland, Hobbs, NM 88240
(575) 393-2326 FAX (575) 393-2476

CHAIN-OF-CUSTODY AND ANALYSIS REQUEST

3 of 3

[illegible]



Appendix C
July 8, 2024 *Closure Request*



July 8, 2024

New Mexico Oil Conservation Division

1220 South St. Francis Drive
Santa Fe, New Mexico 87505

**Re: Closure Request
PLU 15 TWR 104 and 903
Incident Number nAPP2401645721
Eddy County, New Mexico**

To Whom It May Concern:

Ensolum, LLC (Ensolum) on behalf of XTO Energy, Inc. (XTO), has prepared this *Closure Request* to document assessment and soil sampling activities performed at the PLU 15 TWR 104 and 903 (Site). The purpose of the site assessment and soil sampling activities was to assess for the presence or absence of impacts to soil resulting from an illegal release of produced water with added friction reducer (FR) at the Site. Based on field observations, and laboratory analytical results from the soil sampling events, XTO is requesting no further action for the remediation of Incident Number nAPP2401645721.

SITE DESCRIPTION AND RELEASE SUMMARY

The Site is located in Unit N, Section 15, Township 24 South, Range 31 East, in Eddy County, New Mexico (32.2112°, -103.76903°) and is associated with oil and gas exploration and production operations on Federal Land managed by the Bureau of Land Management (BLM).

On January 11, 2024, approximately 33 barrels (bbls) of produced water with FR was illegally released at the Site. No fluid was recovered. XTO reported the release to the New Mexico Oil Conservation Division (NMOCD) via email on January 12, 2024, and submitted an Initial C-141 Application (C-141) on January 16, 2024. The release was assigned Incident Number nAPP2401645721.

Produced water is recycled through filtering and separation, then mixed in a blender with friction reducer and used as hydraulic fracturing fluid during horizontal well completion process. The safety data sheet (SDS) for friction reducer is provided in Appendix A.

SITE CHARACTERIZATION AND CLOSURE CRITERIA

The Site was characterized to assess the applicability of Table I, Closure Criteria for Soils Impacted by a Release, of Title 19, Chapter 15, Part 29 (19.15.29) of the New Mexico Administrative Code (NMAC). Results from the characterization desktop review are presented below and potential site receptors are identified on Figure 1.

Depth to groundwater at the Site is greater than 100 feet below ground surface (bgs) based on a recent soil boring drilled for determination of depth to groundwater. On December 20, 2020, a soil boring (C-4508) was drilled approximately 0.18 miles to the east of the Site. The soil boring was drilled to a depth of 110 feet bgs. A field geologist logged and described soils continuously. No moisture or groundwater

XTO Energy Inc.
Closure Request
PLU 15 TWR 104 and 903



was encountered during drilling activities. The borehole was left open for over 72 hours to allow for the potential slow infill of groundwater. After the 72-hour waiting period without observing groundwater, it was confirmed groundwater was greater than 110 feet bgs. There are no hydrological features near the Site that would indicate shallow groundwater. The referenced well records are included in Appendix B.

The closest continuously flowing or significant water course to the Site is a freshwater emergent wetland, located approximately 5,000 feet southeast of the Site. The Site is greater than 200 feet from a lakebed, sinkhole, or playa lake and greater than 300 feet from an occupied residence, school, hospital, institution, church, or wetland. The Site is greater than 1,000 feet to a freshwater well or spring and is not within a 100- year floodplain or overlying a subsurface mine. The Site is not underlain by unstable geology (low potential karst designation area). Site receptors are identified on Figure 1.

Based on the results of the Site characterization, the following NMOCD Table I Closure Criteria (Closure Criteria) apply:

- Benzene: 10 milligrams per kilogram (mg/kg)
- Benzene, toluene, ethylbenzene, and total xylenes (BTEX): 50 mg/kg
- Total petroleum hydrocarbons (TPH)-gasoline range organics (GRO) and TPH-diesel range organics (DRO): 1,000 mg/kg
- TPH: 2,500 mg/kg
- Chloride: 20,000 mg/kg

A reclamation requirement of 600 mg/kg chloride and 100 mg/kg TPH was applied to the top 4 feet of the pasture area that was impacted by the release, per NMAC 19.15.29.13.D (1) for the top 4 feet of areas that will be reclaimed following remediation.

ASSESSMENT ACTIVITIES AND LABORATORY ANALYTICAL RESULTS

On March 6, 2024, site assessment activities were conducted at the Site to evaluate the release extent based on information provided on the C-141 and visual observations. Eight assessment soil samples (SS01 through SS08) were collected within and around the release extent from a depth of 0.5 feet bgs to assess for the presence or absence of impacted soil. The assessment soil samples were field screened for volatile organic compounds (VOCs) utilizing a calibrated photoionization detector (PID) and chloride using Hach® chloride QuanTab® test strips. The release extent and soil sample locations were mapped utilizing a handheld Global Positioning System (GPS) unit and are depicted on Figure 2. The extent of the release was approximately 5,300 square feet. Photographic documentation was conducted during the Site visit and a Photographic Log is included in Appendix C.

The soil samples were placed directly into pre-cleaned glass jars, labeled with the location, date, time, sampler name, method of analysis, and immediately placed on ice. The soil samples were transported under strict chain-of-custody procedures to Cardinal Laboratories (Cardinal) in Hobbs, New Mexico, for analysis of the following contaminants of concern (COC): BTEX following United States Environmental Protection Agency (EPA) Method 8021B; TPH-GRO, TPH-DRO, and TPH-oil range organics (ORO) following EPA Method 8015M/D; and chloride following EPA Method SM4500.

Laboratory analytical results for assessment soil samples SS01 through SS08, collected within and around the release extent, indicated that all COC concentrations were compliant with the Site Closure Criteria and reclamation requirement. Based on laboratory analytical results, the lateral extent of the

XTO Energy Inc.
Closure Request
PLU 15 TWR 104 and 903



release was defined. Laboratory analytical results are summarized in Table 1 and the complete laboratory analytical reports are included as Appendix D.

CONFIRMATION SOIL SAMPLING ACTIVITIES

On March 25, 2024, Ensolum personnel returned to the site to collect twenty-seven 5-point composite soil samples representing no more than 200 square feet of the release extent. The 5-point composite samples were collected by placing five equivalent aliquots of soil into a 1-gallon, resealable plastic bag and homogenizing the samples by thoroughly mixing. Composite soil samples CS01 through CS27 were collected from release extent at 0.5 feet bgs. The confirmation soil samples were collected, handled, and analyzed following the same procedures as described above. The confirmation soil sample locations are presented on Figure 3.

Laboratory analytical results for the confirmation soil samples indicated that all COC concentrations were compliant with the Site Closure Criteria and the reclamation requirement. The laboratory analytical results confirm that no impacted soil was identified as a result of the illegal dumping of produced water with FR. Laboratory analytical results are summarized in Table 1 and the complete laboratory analytical reports are included as Appendix D.

CLOSURE REQUEST

Site assessment activities were conducted at the Site to assess for the presence or absence of impacted soil resulting from the January 11, 2024 illegal release of produced water with FR. Laboratory analytical results for soil samples collected within and around the release extent indicated that all COC concentrations were compliant with the Site Closure Criteria and reclamation requirement. Based on laboratory analytical results, no further remediation is required at this time.

No impacted soil was identified at this Site. Depth to groundwater is estimated to be greater than 100 feet bgs, and soil sample laboratory analytical results compliant with the Closure Criteria and reclamation requirement, and no sensitive receptors were identified near the release extent. XTO believes these remedial actions are protective of human health, the environment, and groundwater and respectfully requests closure for Incident Number nAPP2401645721.

If you have any questions or comments, please contact Ms. Tacoma Morrissey at (337) 257-8307 or tmorrissey@ensolum.com.

Sincerely,
Ensolum, LLC

A handwritten signature in black ink, appearing to read "M. Roberts".

Meredith Roberts
Staff Geologist

A handwritten signature in black ink, appearing to read "T. Morrissey".

Tacoma Morrissey
Associate Principal

cc: Amy Ruth, XTO
Amanda Garcia, XTO
Bureau of Land Management

XTO Energy Inc.
Closure Request
PLU 15 TWR 104 and 903



Appendices:

Figure 1	Site Receptor Map
Figure 2	Assessment Soil Sample Locations
Figure 3	Confirmation Soil Sample Locations
Table 1	Soil Sample Analytical Results
Appendix A	Friction Reducer SDS
Appendix B	Referenced Well Record
Appendix C	Photographic Log
Appendix D	Laboratory Analytical Reports & Chain-of-Custody Documentation



FIGURES

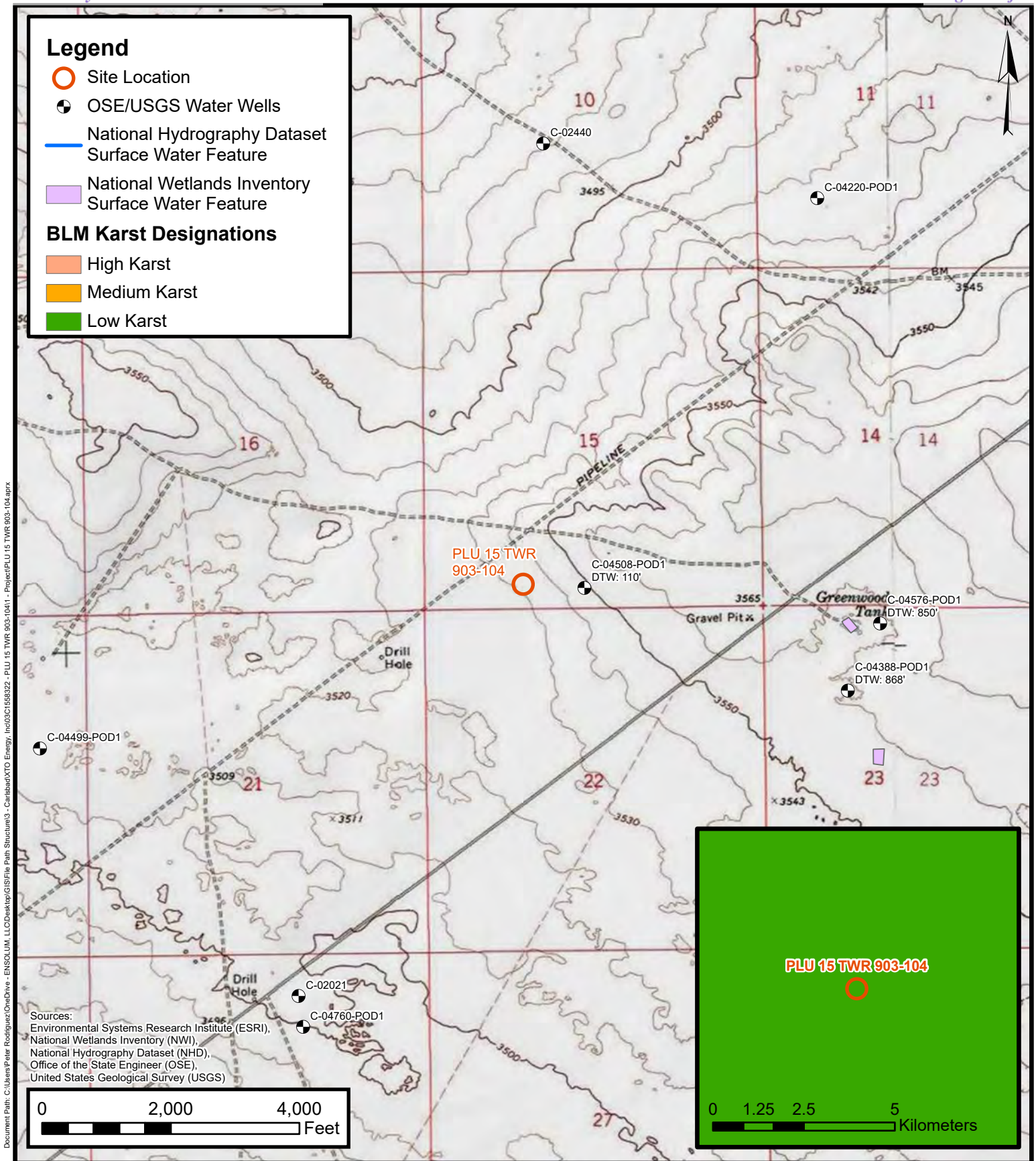

Site Receptor Map

XTO Energy, Inc
 PLU 15 TWR 104 and 903
 Incident Number: nAPP2401645721
 Unit N, Sec 15, T 24S, R 31E
 Eddy County, New Mexico

FIGURE
1

Legend

- Delineation Soil Samples
Compliant with Closure
Criteria
- Release Extent

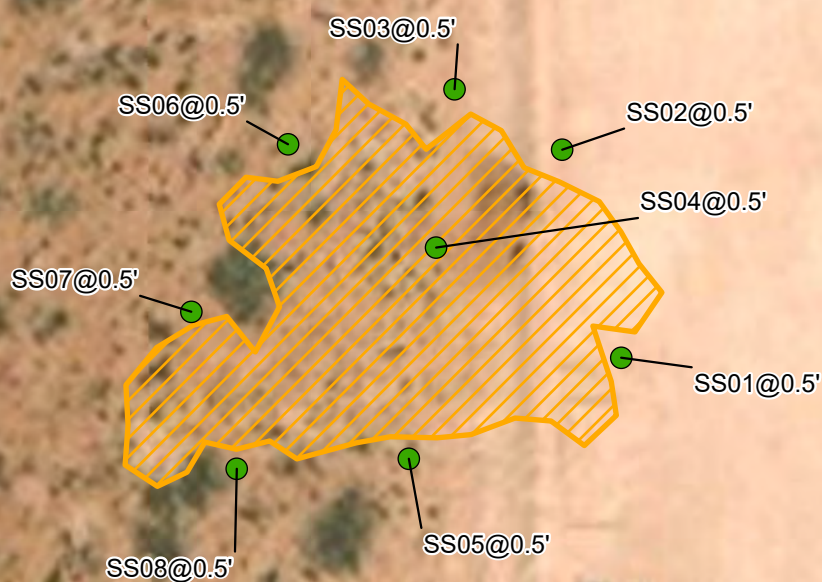

Notes:
Sample ID @ Depth Below Ground Surface.

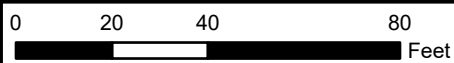

Sources: Environmental Systems Research Institute (ESRI)

**Assessment Soil Sample Locations**

XTO Energy, Inc
PLU 15 TWR 104 and 903
Incident Number: nAPP2401645721
Unit N, Sec 15, T24S, R31E
Eddy County, New Mexico

FIGURE
2

Legend

- Confirmation Soil Samples Compliant with Closure Criteria
- Release Extent

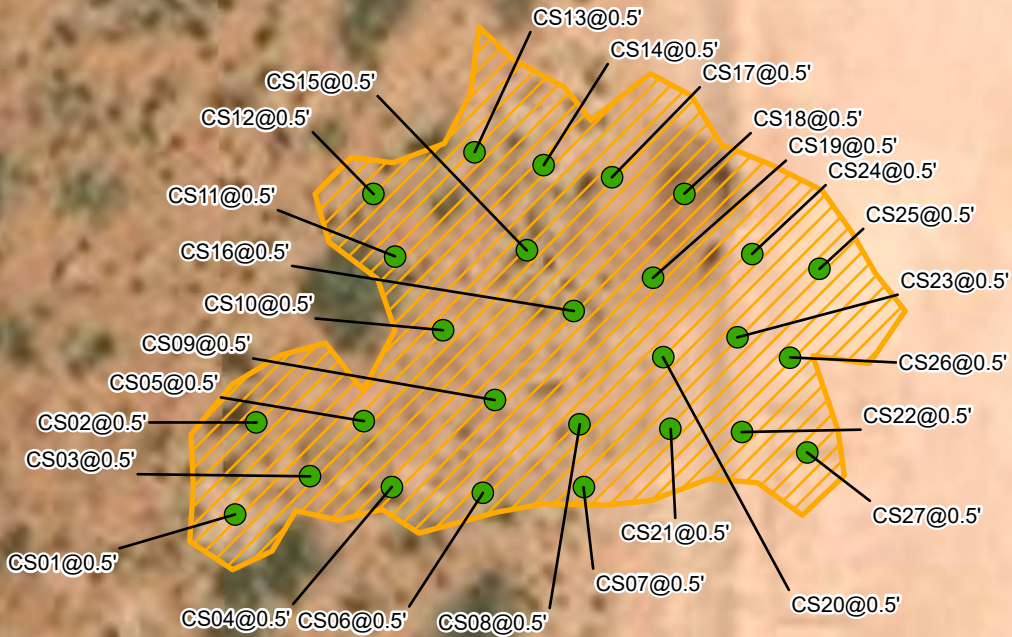

Notes:
Sample ID @ Depth Below Ground Surface.

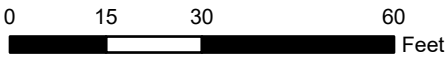

Sources: Environmental Systems Research Institute (ESRI)

Confirmation Soil Sample Locations

XTO Energy, Inc
PLU 15 TWR 104 and 903
Incident Number: nAPP2401645721
Unit N, Sec 15, T24S, R31E
Eddy County, New Mexico

FIGURE
3





TABLES

TABLE 1
SOIL SAMPLE ANALYTICAL RESULTS
PLU 15 TWR 903 and 104
XTO ENERGY, INC
EDDY COUNTY, NM

Sample I.D.	Sample Date	Sample Depth (feet bgs)	Benzene (mg/kg)	Total BTEX (mg/kg)	TPH GRO (mg/kg)	TPH DRO (mg/kg)	TPH ORO (mg/kg)	GRO+DRO (mg/kg)	Total TPH (mg/kg)	Chloride (mg/kg)
NMOCD Table 1 Closure Criteria (NMAC 19.15.29)			10	50	NE	NE	NE	1,000	2,500	20,000
Assessment Soil Samples										
SS01	03/06/2024	0.5	<0.050	<0.300	<10.0	<10.0	<10.0	<10.0	<10.0	80.0
SS02	03/06/2024	0.5	<0.050	<0.300	<10.0	<10.0	<10.0	<10.0	<10.0	304
SS03	03/06/2024	0.5	<0.050	<0.300	<10.0	<10.0	<10.0	<10.0	<10.0	16.0
SS04	03/06/2024	0.5	<0.050	<0.300	<10.0	<10.0	<10.0	<10.0	<10.0	64.0
SS05	03/06/2024	0.5	<0.050	<0.300	<10.0	<10.0	<10.0	<10.0	<10.0	16.0
SS06	03/06/2024	0.5	<0.050	<0.300	<10.0	<10.0	<10.0	<10.0	<10.0	<16.0
SS07	03/06/2024	0.5	<0.050	<0.300	<10.0	<10.0	<10.0	<10.0	<10.0	80.0
SS08	03/06/2024	0.5	<0.050	<0.300	<10.0	<10.0	<10.0	<10.0	<10.0	32
Confirmation Soil Samples										
CS01	03/25/2024	0.5	<0.050	<0.300	<10.0	<10.0	<10.0	<10.0	<10.0	96.0
CS02	03/25/2024	0.5	<0.050	<0.300	<10.0	<10.0	<10.0	<10.0	<10.0	144
CS03	03/25/2024	0.5	<0.050	<0.300	<10.0	<10.0	<10.0	<10.0	<10.0	80.0
CS04	03/25/2024	0.5	<0.050	<0.300	<10.0	<10.0	<10.0	<10.0	<10.0	96.0
CS05	03/25/2024	0.5	<0.050	<0.300	<10.0	<10.0	<10.0	<10.0	<10.0	144
CS06	03/25/2024	0.5	<0.050	<0.300	<10.0	<10.0	<10.0	<10.0	<10.0	160
CS07	03/25/2024	0.5	<0.050	<0.300	<10.0	<10.0	<10.0	<10.0	<10.0	32.0
CS08	03/25/2024	0.5	<0.050	<0.300	<10.0	<10.0	<10.0	<10.0	<10.0	112
CS09	03/25/2024	0.5	<0.050	<0.300	<10.0	<10.0	<10.0	<10.0	<10.0	96.0
CS10	03/25/2024	0.5	<0.050	<0.300	<10.0	<10.0	<10.0	<10.0	<10.0	128
CS11	03/25/2024	0.5	<0.050	<0.300	<10.0	<10.0	<10.0	<10.0	<10.0	64.0
CS12	03/25/2024	0.5	<0.050	<0.300	<10.0	<10.0	<10.0	<10.0	<10.0	48.0
CS13	03/25/2024	0.5	<0.050	<0.300	<10.0	<10.0	<10.0	<10.0	<10.0	64.0
CS14	03/25/2024	0.5	<0.050	<0.300	<10.0	<10.0	<10.0	<10.0	<10.0	160
CS15	03/25/2024	0.5	<0.050	<0.300	<10.0	<10.0	<10.0	<10.0	<10.0	224



TABLE 1
SOIL SAMPLE ANALYTICAL RESULTS
PLU 15 TWR 903 and 104
XTO ENERGY, INC
EDDY COUNTY, NM

Sample I.D.	Sample Date	Sample Depth (feet bgs)	Benzene (mg/kg)	Total BTEX (mg/kg)	TPH GRO (mg/kg)	TPH DRO (mg/kg)	TPH ORO (mg/kg)	GRO+DRO (mg/kg)	Total TPH (mg/kg)	Chloride (mg/kg)
NMOCD Table 1 Closure Criteria (NMAC 19.15.29)			10	50	NE	NE	NE	1,000	2,500	20,000
CS16	03/25/2024	0.5	<0.050	<0.300	<10.0	<10.0	<10.0	<10.0	<10.0	144
CS17	03/25/2024	0.5	<0.050	<0.300	<10.0	<10.0	<10.0	<10.0	<10.0	128
CS18	03/25/2024	0.5	<0.050	<0.300	<10.0	<10.0	<10.0	<10.0	<10.0	48.0
CS19	03/25/2024	0.5	<0.050	<0.300	<10.0	<10.0	<10.0	<10.0	<10.0	192
CS20	03/25/2024	0.5	<0.050	<0.300	<10.0	<10.0	<10.0	<10.0	<10.0	240
CS21	03/25/2024	0.5	<0.050	<0.300	<10.0	<10.0	<10.0	<10.0	<10.0	256
CS22	03/25/2024	0.5	<0.050	<0.300	<10.0	<10.0	<10.0	<10.0	<10.0	272
CS23	03/25/2024	0.5	<0.050	<0.300	<10.0	<10.0	<10.0	<10.0	<10.0	304
CS24	03/25/2024	0.5	<0.050	<0.300	<10.0	<10.0	<10.0	<10.0	<10.0	80.0
CS25	03/25/2024	0.5	<0.050	<0.300	<10.0	<10.0	<10.0	<10.0	<10.0	240
CS26	03/25/2024	0.5	<0.050	<0.300	<10.0	<10.0	<10.0	<10.0	<10.0	576
CS27	03/25/2024	0.5	<0.050	<0.300	<10.0	27.9	<10.0	27.9	27.9	224

Notes:

- bgs: below ground surface

mg/kg: milligrams per kilogram

NMOCD: New Mexico Oil Conservation Division

BTEX: Benzene, Toluene, Ethylbenzene, and Xylenes

Concentrations in **bold** exceed the NMOCD Table 1 Closure Criteria or reclamation requirement where applicable.
- GRO: Gasoline Range Organics

DRO: Diesel Range Organics

ORO: Oil Range Organics

TPH: Total Petroleum Hydrocarbon

NMAC: New Mexico Administrative Code



APPENDIX A

Friction Reducer SDS



SAFETY DATA SHEET

Issuing Date 01-Aug-2019

Revision Date 01-Aug-2019

Revision Number 1

1. IDENTIFICATION OF THE SUBSTANCE/PREPARATION AND OF THE COMPANY/UNDERTAKING

Product identifier

Product Name POLYglide Xcel-200

Other means of identification

Product Code(s) 10497

Synonyms None

Recommended use of the chemical and restrictions on use

Recommended Use No information available

Uses advised against No information available

Details of the supplier of the safety data sheet

Supplier Address

PfP Industries
29738 Goynes Rd.
Katy, TX 77493

Manufacturer Address

PfP Industries
29738 Goynes Rd.
Katy, TX 77493

Emergency telephone number

Company Phone Number 281-371-2000

Emergency Telephone Chemtrec 1-800-424-9300

2. HAZARDS IDENTIFICATION

Classification

This chemical is considered hazardous by the 2012 OSHA Hazard Communication Standard (29 CFR 1910.1200)

Flammable liquids

Category 4

Hazards not otherwise classified (HNOC)

Not applicable

Label elements

Warning

Combustible liquid

10497 - POLYglide Xcel-200

Revision Date 01-Aug-2019

Appearance Opaque	Physical state Liquid	Odor Mineral Oil
--------------------------	------------------------------	-------------------------

Precautionary Statements - Prevention

Keep away from heat, hot surfaces, sparks, open flames and other ignition sources. No smoking
Wear protective gloves/protective clothing/eye protection/face protection

Precautionary Statements - Response

In case of fire: Use CO2, dry chemical, or foam for extinction

Precautionary Statements - Storage

Store in a well-ventilated place. Keep cool

Precautionary Statements - Disposal

Dispose of contents/container to an approved waste disposal plant

Other Information

May be harmful in contact with skin
Harmful to aquatic life

3. COMPOSITION/INFORMATION ON INGREDIENTS**Substance**

Chemical name	CAS No	Weight-%	Trade secret
Petroleum distillates, hydrotreated light	64742-47-8	40 - 70	

*The exact percentage (concentration) of composition has been withheld as a trade secret.

4. FIRST AID MEASURES**Description of first aid measures**

Inhalation	Remove to fresh air.
Eye contact	Rinse immediately with plenty of water, also under the eyelids, for at least 15 minutes. Keep eye wide open while rinsing. Do not rub affected area. Remove contact lenses, if present and easy to do. Continue rinsing.
Skin contact	Wash off immediately with soap and plenty of water while removing all contaminated clothes and shoes.
Ingestion	Clean mouth with water and drink afterwards plenty of water.
Self-protection of the first aider	Remove all sources of ignition. Ensure that medical personnel are aware of the material(s) involved, take precautions to protect themselves and prevent spread of contamination. Wear personal protective clothing (see section 8).

Most important symptoms and effects, both acute and delayed

Symptoms	No information available.
-----------------	---------------------------

Indication of any immediate medical attention and special treatment needed

Note to physicians	Treat symptomatically.
---------------------------	------------------------

10497 - POLYglide Xcel-200

Revision Date 01-Aug-2019

5. FIRE-FIGHTING MEASURES

Suitable Extinguishing Media	Dry chemical. Carbon dioxide (CO ₂). Water spray. Alcohol resistant foam.
Unsuitable extinguishing media	CAUTION: Use of water spray when fighting fire may be inefficient.
Specific hazards arising from the chemical	Keep product and empty container away from heat and sources of ignition. In the event of fire, cool tanks with water spray.
Explosion data	
Sensitivity to Mechanical Impact	None.
Sensitivity to Static Discharge	None.
Special protective equipment for fire-fighters	Firefighters should wear self-contained breathing apparatus and full firefighting turnout gear. Use personal protection equipment.

6. ACCIDENTAL RELEASE MEASURES

Personal precautions, protective equipment and emergency procedures

Personal precautions	Evacuate personnel to safe areas. Use personal protective equipment as required. See section 8 for more information. Take precautionary measures against static discharges. Do not touch or walk through spilled material.
-----------------------------	--

Environmental precautions

Environmental precautions	Refer to protective measures listed in Sections 7 and 8. Prevent further leakage or spillage if safe to do so.
----------------------------------	--

Methods and material for containment and cleaning up

Methods for containment	Stop leak if you can do it without risk. Do not touch or walk through spilled material. Dike far ahead of liquid spill for later disposal.
Methods for cleaning up	Take precautionary measures against static discharges. Dam up. Soak up with inert absorbent material. Pick up and transfer to properly labeled containers.
Prevention of secondary hazards	Clean contaminated objects and areas thoroughly observing environmental regulations.

7. HANDLING AND STORAGE

Precautions for safe handling

Advice on safe handling	Use personal protection equipment. Do not breathe vapor or mist. Keep away from heat, hot surfaces, sparks, open flames and other ignition sources. No smoking. Take precautionary measures against static discharges. Use with local exhaust ventilation.
--------------------------------	--

Conditions for safe storage, including any incompatibilities

Storage Conditions	Keep containers tightly closed in a dry, cool and well-ventilated place. Keep away from heat, sparks, flame and other sources of ignition (i.e., pilot lights, electric motors and static electricity). Keep in properly labeled containers. Store in accordance with the particular national regulations. Store in accordance with local regulations.
---------------------------	--

10497 - POLYglide Xcel-200

Revision Date 01-Aug-2019

8. EXPOSURE CONTROLS/PERSONAL PROTECTION

Control parameters

Exposure Limits The following ingredients are the only ingredients of the product above the cut-off level (or level that contributes to the hazard classification of the mixture) which have an exposure limit applicable in the region for which this safety data sheet is intended or other recommended limit. At this time, the other relevant constituents have no known exposure limits from the sources listed here.

Appropriate engineering controls

Engineering controls Showers
Eyewash stations
Ventilation systems.

Individual protection measures, such as personal protective equipment

Eye/face protection Tight sealing safety goggles.

Skin and body protection No special protective equipment required.

Respiratory protection No protective equipment is needed under normal use conditions. If exposure limits are exceeded or irritation is experienced, ventilation and evacuation may be required.

General hygiene considerations Do not eat, drink or smoke when using this product. Contaminated work clothing should not be allowed out of the workplace. Regular cleaning of equipment, work area and clothing is recommended. Wash hands before breaks and immediately after handling the product.

9. PHYSICAL AND CHEMICAL PROPERTIES

Information on basic physical and chemical properties

Physical state Liquid
Appearance Opaque
Color Milky white to yellow
Odor Mineral Oil
Odor threshold No information available

<u>Property</u>	<u>Values</u>	<u>Remarks • Method</u>
pH	No data available	None known
Melting point / freezing point	No data available	None known
Boiling point / boiling range	No data available	None known
Flash point	>= 67 °C / 153 °F	
Evaporation rate	No data available	None known
Flammability (solid, gas)	No data available	None known
Flammability Limit in Air		None known
Upper flammability limit:	No data available	
Lower flammability limit:	No data available	
Vapor pressure	No data available	None known
Vapor density	No data available	None known
Relative density	0.97 - 1.03	
Water solubility	Miscible in water	
Solubility in other solvents	No data available	None known
Partition coefficient	No data available	None known
Autoignition temperature	No data available	None known
Decomposition temperature	No data available	None known
Kinematic viscosity	≥150 mm ² /s	
Dynamic viscosity	No data available	None known
Explosive properties	No information available	
Oxidizing properties	No information available	

10497 - POLYglide Xcel-200

Revision Date 01-Aug-2019

Other Information

Softening point	No information available
Molecular weight	No information available
VOC Content (%)	No information available
Liquid Density	No information available
Bulk density	No information available

10. STABILITY AND REACTIVITY

Reactivity	No information available.
Chemical stability	Stable under normal conditions.
Possibility of hazardous reactions	None under normal processing.
Conditions to avoid	Heat, flames and sparks.
Incompatible materials	None known based on information supplied.
Hazardous decomposition products	None known based on information supplied.

11. TOXICOLOGICAL INFORMATION**Information on likely routes of exposure****Product Information**

Inhalation	Specific test data for the substance or mixture is not available.
Eye contact	Specific test data for the substance or mixture is not available.
Skin contact	Specific test data for the substance or mixture is not available.
Ingestion	Specific test data for the substance or mixture is not available.

Symptoms related to the physical, chemical and toxicological characteristics

Symptoms	No information available.
----------	---------------------------

Numerical measures of toxicity**Acute toxicity**

The following values are calculated based on chapter 3.1 of the GHS document.

ATEmix (oral)	5,005.00 mg/kg
ATEmix (dermal)	2,002.00 mg/kg
ATEmix (inhalation-dust/mist)	5.20 mg/l

Component Information

Chemical name	Oral LD50	Dermal LD50	Inhalation LC50
Petroleum distillates, hydrotreated light 64742-47-8	> 5000 mg/kg (Rat)	> 2000 mg/kg (Rabbit)	> 5.2 mg/L (Rat) 4 h

Delayed and immediate effects as well as chronic effects from short and long-term exposure

Skin corrosion/irritation	No information available.
---------------------------	---------------------------

10497 - POLYglide Xcel-200

Revision Date 01-Aug-2019

Serious eye damage/eye irritation	No information available.
Respiratory or skin sensitization	No information available.
Germ cell mutagenicity	No information available.
Carcinogenicity	No information available.
Reproductive toxicity	No information available.
STOT - single exposure	No information available.
STOT - repeated exposure	No information available.
Aspiration hazard	No information available.

12. ECOLOGICAL INFORMATION

Ecotoxicity

Chemical name	Algae/aquatic plants	Fish	Toxicity to microorganisms	Crustacea
Petroleum distillates, hydrotreated light 64742-47-8	-	2.4: 96 h Oncorhynchus mykiss mg/L LC50 static 45: 96 h Pimephales promelas mg/L LC50 flow-through 2.2: 96 h Lepomis macrochirus mg/L LC50 static	-	4720: 96 h Den-dronereides heteropoda mg/L LC50

Persistence and degradability	No information available.
Bioaccumulation	There is no data for this product.
Other adverse effects	No information available.

13. DISPOSAL CONSIDERATIONS

Waste treatment methods

Waste from residues/unused products	Dispose of in accordance with local regulations. Dispose of waste in accordance with environmental legislation.
Contaminated packaging	Do not reuse empty containers.

14. TRANSPORT INFORMATION

DOT	Not regulated. Product does not sustain combustion (49 CFR 173.120(b)(3))
-----	---

15. REGULATORY INFORMATION

International Inventories

TSCA	Complies
DSL/NDSL	Complies
EINECS/ELINCS	Complies
ENCS	Does not comply
IECSC	Complies
KECL	Complies

10497 - POLYglide Xcel-200

Revision Date 01-Aug-2019

PICCS Complies
AICS Complies

Legend:

TSCA - United States Toxic Substances Control Act Section 8(b) Inventory

DSL/NDSL - Canadian Domestic Substances List/Non-Domestic Substances List

EINECS/ELINCS - European Inventory of Existing Chemical Substances/European List of Notified Chemical Substances

ENCS - Japan Existing and New Chemical Substances

IECSC - China Inventory of Existing Chemical Substances

KECL - Korean Existing and Evaluated Chemical Substances

PICCS - Philippines Inventory of Chemicals and Chemical Substances

AICS - Australian Inventory of Chemical Substances

US Federal Regulations**SARA 313**

Section 313 of Title III of the Superfund Amendments and Reauthorization Act of 1986 (SARA). This product does not contain any chemicals which are subject to the reporting requirements of the Act and Title 40 of the Code of Federal Regulations, Part 372.

SARA 311/312 Hazard Categories

Acute health hazard	No
Chronic Health Hazard	No
Fire hazard	Yes
Sudden release of pressure hazard	No
Reactive Hazard	No

CWA (Clean Water Act)

This product does not contain any substances regulated as pollutants pursuant to the Clean Water Act (40 CFR 122.21 and 40 CFR 122.42).

CERCLA

This material, as supplied, does not contain any substances regulated as hazardous substances under the Comprehensive Environmental Response Compensation and Liability Act (CERCLA) (40 CFR 302) or the Superfund Amendments and Reauthorization Act (SARA) (40 CFR 355). There may be specific reporting requirements at the local, regional, or state level pertaining to releases of this material.

US State Regulations**California Proposition 65**

This product does not contain any Proposition 65 chemicals.

U.S. State Right-to-Know Regulations

US State Regulations This product does not contain any substances regulated by state right-to-know regulations

U.S. EPA Label Information

EPA Pesticide Registration Number Not applicable

10497 - POLYglide Xcel-200

Revision Date 01-Aug-2019

16. OTHER INFORMATION, INCLUDING DATE OF PREPARATION OF THE LAST REVISION

<u>NFPA</u>	Health hazards	2	Flammability	2	Instability	0	Physical and chemical properties	-
<u>HMIS</u>	Health hazards	2	Flammability	2	Physical hazards	0	Personal protection	X

Issuing Date 01-Aug-2019

Revision Date 01-Aug-2019

Revision Note No information available.

Disclaimer

The data supplied herein is for use only in connection with occupational safety and health. The information provided in this Safety Data Sheet is believed to be correct as of the date issued. Updates to this information may be obtained by contacting (either reference contact location or website). PFP Industries MAKES NO WARRANTIES, EXPRESSED OR IMPLIED, INCLUDING, BUT NOT LIMITED TO, ANY IMPLIED WARRANTY OF MERCHANTABILITY OR FITNESS FOR A PARTICULAR PURPOSE OR COURSE OF PERFORMANCE OR USAGE OF TRADE. This information is not meant to be an all-inclusive document on worldwide hazard communication regulations. Each user of the material described herein must evaluate the conditions of use and design, many of which will be solely within the user's knowledge and control, and the appropriate protective actions, including proper notification and training of employees, necessary to prevent employee exposures, property damage or release to the environment.

End of Safety Data Sheet



APPENDIX B

Referenced Well Record and Log



WELL RECORD & LOG

OFFICE OF THE STATE ENGINEER

www.ose.state.nm.us

1. GENERAL AND WELL LOCATION	OSE POD NO. (WELL NO.) POD1 (BH-01)		WELL TAG ID NO. n/a		OSE FILE NO(S). C-4508			
	WELL OWNER NAME(S) XTO Energy (Kyle Littrell)				PHONE (OPTIONAL)			
	WELL OWNER MAILING ADDRESS 6401 Holiday Hill Dr.				CITY Midland	STATE TX	ZIP 79707	
	WELL LOCATION (FROM GPS)	DEGREES LATITUDE 32°	MINUTES 12'	SECONDS 46.69" N	* ACCURACY REQUIRED: ONE TENTH OF A SECOND * DATUM REQUIRED: WGS 84			
LONGITUDE -103° 45' 55.29" W								
DESCRIPTION RELATING WELL LOCATION TO STREET ADDRESS AND COMMON LANDMARKS - PLSS (SECTION, TOWNSHIP, RANGE) WHERE AVAILABLE SW SE Sec. 15 T24S R31E								
2. DRILLING & CASING INFORMATION	LICENSE NO. 1249		NAME OF LICENSED DRILLER Jackie D. Atkins			NAME OF WELL DRILLING COMPANY Atkins Engineering Associates, Inc.		
	DRILLING STARTED 12/29/2020		DRILLING ENDED 12/29/2020		DEPTH OF COMPLETED WELL (FT) temporary well material	BORE HOLE DEPTH (FT) 110	DEPTH WATER FIRST ENCOUNTERED (FT) n/a	
	COMPLETED WELL IS: <input type="checkbox"/> ARTESIAN <input checked="" type="checkbox"/> DRY HOLE <input type="checkbox"/> SHALLOW (UNCONFINED)						STATIC WATER LEVEL IN COMPLETED WELL (FT) n/a	
	DRILLING FLUID: <input type="checkbox"/> AIR <input type="checkbox"/> MUD ADDITIVES - SPECIFY:							
	DRILLING METHOD: <input type="checkbox"/> ROTARY <input type="checkbox"/> HAMMER <input type="checkbox"/> CABLE TOOL <input checked="" type="checkbox"/> OTHER - SPECIFY: Hollow Stem Auger							
	DEPTH (feet bgl)		BORE HOLE DIAM (inches)	CASING MATERIAL AND/OR GRADE (include each casing string, and note sections of screen)	CASING CONNECTION TYPE (add coupling diameter)	CASING INSIDE DIAM. (inches)	CASING WALL THICKNESS (inches)	SLOT SIZE (inches)
	FROM	TO						
	0	110	±8.5	Boring- HSA	--	--	--	--
3. ANNULAR MATERIAL	DEPTH (feet bgl)		BORE HOLE DIAM. (inches)	LIST ANNULAR SEAL MATERIAL AND GRAVEL PACK SIZE-RANGE BY INTERVAL	AMOUNT (cubic feet)	METHOD OF PLACEMENT		
	FROM	TO						

FOR OSE INTERNAL USE

WR-20 WELL RECORD & LOG (Version 06/30/17)

FILE NO.	C-4508	POD NO.	1	TRN NO.	1084651
LOCATION	Exp1 24S.31E.15.344	WELL TAG ID NO.		PAGE 1 OF 2	

4. HYDROGEOLOGIC LOG OF WELL	DEPTH (feet bgl)		THICKNESS (feet)	COLOR AND TYPE OF MATERIAL ENCOUNTERED - INCLUDE WATER-BEARING CAVITIES OR FRACTURE ZONES (attach supplemental sheets to fully describe all units)	WATER BEARING? (YES / NO)	ESTIMATED YIELD FOR WATER- BEARING ZONES (gpm)
	FROM	TO				
	0	14	14	SAND, medium-fine grain, poorly graded, some claiche, light-brown-tan, dry	Y ✓ N	
	14	15	1	SAND, fine grain, poorly graded, some claiche, light-brown-tan, dry	Y ✓ N	
	15	25	5	CALICHE, moderately consolidated, silty, some gravel, off-white-tan, dry	Y ✓ N	
	25	46	21	SILTSTONE, mod. consolidated, some sand, red-brown, dry	Y ✓ N	
	46	64	18	CLAYSTONE, mod. consolidated, cohesive, few sand, red-brown, dry	Y ✓ N	
	64	72	8	SANDSTONE, high consolidated, medium-grain, well graded, white/light brown	Y ✓ N	
	72	90	18	CLAYSTONE, high consolidated, cohesive, medium plasticity, few sand, red-brown	Y ✓ N	
	90	101	11	SANDSTONE, high consolidated, fine grain, few silt, white/offwhite	Y ✓ N	
	101	108	7	CLAYSTONE, high consolidated, cohesive, med.-low plasticity, few sand, red-brown	Y ✓ N	
	108	111	3	SANDSTONE, high consolidated, fine grain, few silt, white/offwhite, dry	Y ✓ N	
					Y N	
					Y N	
					Y N	
					Y N	
					Y N	
					Y N	
					Y N	
					Y N	
					Y N	
					Y N	
					Y N	
					Y N	
METHOD USED TO ESTIMATE YIELD OF WATER-BEARING STRATA:					TOTAL ESTIMATED WELL YIELD (gpm): 0.00	
<input type="checkbox"/> PUMP <input type="checkbox"/> AIR LIFT <input type="checkbox"/> BAILER <input type="checkbox"/> OTHER - SPECIFY:						

5. TEST; RIG SUPERVISION	WELL TEST	TEST RESULTS - ATTACH A COPY OF DATA COLLECTED DURING WELL TESTING, INCLUDING DISCHARGE METHOD, START TIME, END TIME, AND A TABLE SHOWING DISCHARGE AND DRAWDOWN OVER THE TESTING PERIOD.
	MISCELLANEOUS INFORMATION: Temporary well materials removed and the soil boring backfilled using drill cuttings from total depth to ten feet below ground surface, then hydrated bentonite chips from ten feet below ground surface to surface. Logs adapted from WSP on-site geologist.	
	PRINT NAME(S) OF DRILL RIG SUPERVISOR(S) THAT PROVIDED ONSITE SUPERVISION OF WELL CONSTRUCTION OTHER THAN LICENSEE: Shane Eldridge	

6. SIGNATURE	THE UNDERSIGNED HEREBY CERTIFIES THAT, TO THE BEST OF HIS OR HER KNOWLEDGE AND BELIEF, THE FOREGOING IS A TRUE AND CORRECT RECORD OF THE ABOVE DESCRIBED HOLE AND THAT HE OR SHE WILL FILE THIS WELL RECORD WITH THE STATE ENGINEER AND THE PERMIT HOLDER WITHIN 30 DAYS AFTER COMPLETION OF WELL DRILLING:	
	 Jackie D. Atkins	02/11/2021
	SIGNATURE OF DRILLER / PRINT SIGNED NAME	DATE

FOR OSE INTERNAL USE

WR-20 WELL RECORD & LOG (Version 06/30/2017)

FILE NO. <u>C-4504</u>	POD NO. <u>1</u>	TRN NO. <u>684651</u>
LOCATION	WELL TAG ID NO. <u>—</u>	PAGE 2 OF 2

OSE DJI FEB 12 2021 PM 3:10



APPENDIX C

Photographic Log

**Photographic Log**

XTO Energy, Inc.

PLU 15 TWR 104 and 903

Incident Number: nAPP2401645721



Photograph 1

Date: March 6, 2024

Description: South view of site assessment activities.



Photograph 2

Date: March 25, 2024

Description: West view of sampling activities.



APPENDIX D

Laboratory Analytical Reports & Chain of Custody Documentation



PHONE (575) 393-2326 ° 101 E. MARLAND ° HOBBS, NM 88240

March 12, 2024

TACOMA MORRISSEY

ENSOLUM, LLC

705 W WADLEY AVE.

MIDLAND, TX 79705

RE: PLU 15 TWR 903-104

Enclosed are the results of analyses for samples received by the laboratory on 03/07/24 14:20.

Cardinal Laboratories is accredited through Texas NELAP under certificate number T104704398-23-16. Accreditation applies to drinking water, non-potable water and solid and chemical materials. All accredited analytes are denoted by an asterisk (*). For a complete list of accredited analytes and matrices visit the TCEQ website at www.tceq.texas.gov/field/qa/lab_accred_certif.html.

Cardinal Laboratories is accredited through the State of Colorado Department of Public Health and Environment for:

Method EPA 552.2	Haloacetic Acids (HAA-5)
Method EPA 524.2	Total Trihalomethanes (TTHM)
Method EPA 524.4	Regulated VOCs (V1, V2, V3)

Accreditation applies to public drinking water matrices.

This report meets NELAP requirements and is made up of a cover page, analytical results, and a copy of the original chain-of-custody. If you have any questions concerning this report, please feel free to contact me.

Sincerely,

A handwritten signature in black ink that reads "Celey D. Keene". The signature is written in a cursive style with a large, stylized 'C' and 'K'.

Celey D. Keene

Lab Director/Quality Manager



PHONE (575) 393-2326 ° 101 E. MARLAND ° HOBBS, NM 88240

Analytical Results For:

ENSOLUM, LLC
TACOMA MORRISSEY
705 W WADLEY AVE.
MIDLAND TX, 79705
Fax To:

Received: 03/07/2024
Reported: 03/12/2024
Project Name: PLU 15 TWR 903-104
Project Number: 03C1558322
Project Location: XTO

Sampling Date: 03/06/2024
Sampling Type: Soil
Sampling Condition: Cool & Intact
Sample Received By: Shalyn Rodriguez

Sample ID: SS 01 0.5' (H241158-01)

BTEx 8021B		mg/kg		Analyzed By: JH					
Analyte	Result	Reporting Limit	Analyzed	Method Blank	BS	% Recovery	True Value QC	RPD	Qualifier
Benzene*	<0.050	0.050	03/09/2024	ND	2.19	109	2.00	0.168	
Toluene*	<0.050	0.050	03/09/2024	ND	2.15	108	2.00	0.167	
Ethylbenzene*	<0.050	0.050	03/09/2024	ND	2.12	106	2.00	0.173	
Total Xylenes*	<0.150	0.150	03/09/2024	ND	6.18	103	6.00	0.149	
Total BTEX	<0.300	0.300	03/09/2024	ND					

Surrogate: 4-Bromofluorobenzene (PID) 94.5 % 71.5-134

Chloride, SM4500Cl-B		mg/kg		Analyzed By: HM						
Analyte	Result	Reporting Limit	Analyzed	Method Blank	BS	% Recovery	True Value QC	RPD	Qualifier	
Chloride	80.0	16.0	03/11/2024	ND	432	108	400	3.64		

TPH 8015M		mg/kg		Analyzed By: MS					
Analyte	Result	Reporting Limit	Analyzed	Method Blank	BS	% Recovery	True Value QC	RPD	Qualifier
GRO C6-C10*	<10.0	10.0	03/09/2024	ND	220	110	200	3.30	
DRO >C10-C28*	<10.0	10.0	03/09/2024	ND	208	104	200	0.798	
EXT DRO >C28-C36	<10.0	10.0	03/09/2024	ND					

Surrogate: 1-Chlorooctane 79.7 % 48.2-134

Surrogate: 1-Chlorooctadecane 84.9 % 49.1-148

Cardinal Laboratories

*=Accredited Analyte

PLEASE NOTE: Liability and Damages. Cardinal's liability and client's exclusive remedy for any claim arising, whether based in contract or tort, shall be limited to the amount paid by client for analyses. All claims, including those for negligence and any other cause whatsoever shall be deemed waived unless made in writing and received by Cardinal within thirty (30) days after completion of the applicable service. In no event shall Cardinal be liable for incidental or consequential damages, including, without limitation, business interruptions, loss of use, or loss of profits incurred by client, its subsidiaries, affiliates or successors arising out of or related to the performance of the services hereunder by Cardinal, regardless of whether such claim is based upon any of the above stated reasons or otherwise. Results relate only to the samples identified above. This report shall not be reproduced except in full with written approval of Cardinal Laboratories.

Celey D. Keene, Lab Director/Quality Manager



PHONE (575) 393-2326 ° 101 E. MARLAND ° HOBBS, NM 88240

Analytical Results For:

ENSOLUM, LLC
TACOMA MORRISSEY
705 W WADLEY AVE.
MIDLAND TX, 79705
Fax To:

Received: 03/07/2024
Reported: 03/12/2024
Project Name: PLU 15 TWR 903-104
Project Number: 03C1558322
Project Location: XTO

Sampling Date: 03/06/2024
Sampling Type: Soil
Sampling Condition: Cool & Intact
Sample Received By: Shalyn Rodriguez

Sample ID: SS 02 0.5' (H241158-02)

BTEX 8021B		mg/kg		Analyzed By: JH						
Analyte	Result	Reporting Limit	Analyzed	Method Blank	BS	% Recovery	True Value QC	RPD	Qualifier	
Benzene*	<0.050	0.050	03/09/2024	ND	2.19	109	2.00	0.168		
Toluene*	<0.050	0.050	03/09/2024	ND	2.15	108	2.00	0.167		
Ethylbenzene*	<0.050	0.050	03/09/2024	ND	2.12	106	2.00	0.173		
Total Xylenes*	<0.150	0.150	03/09/2024	ND	6.18	103	6.00	0.149		
Total BTEX	<0.300	0.300	03/09/2024	ND						

Surrogate: 4-Bromofluorobenzene (PID) 94.7 % 71.5-134

Chloride, SM4500Cl-B		mg/kg		Analyzed By: HM						
Analyte	Result	Reporting Limit	Analyzed	Method Blank	BS	% Recovery	True Value QC	RPD	Qualifier	
Chloride	304	16.0	03/11/2024	ND	432	108	400	3.64		

TPH 8015M		mg/kg		Analyzed By: MS					
Analyte	Result	Reporting Limit	Analyzed	Method Blank	BS	% Recovery	True Value QC	RPD	Qualifier
GRO C6-C10*	<10.0	10.0	03/09/2024	ND	220	110	200	3.30	
DRO >C10-C28*	<10.0	10.0	03/09/2024	ND	208	104	200	0.798	
EXT DRO >C28-C36	<10.0	10.0	03/09/2024	ND					

Surrogate: 1-Chlorooctane 78.0 % 48.2-134

Surrogate: 1-Chlorooctadecane 80.6 % 49.1-148

Cardinal Laboratories

*=Accredited Analyte

PLEASE NOTE: Liability and Damages. Cardinal's liability and client's exclusive remedy for any claim arising, whether based in contract or tort, shall be limited to the amount paid by client for analyses. All claims, including those for negligence and any other cause whatsoever shall be deemed waived unless made in writing and received by Cardinal within thirty (30) days after completion of the applicable service. In no event shall Cardinal be liable for incidental or consequential damages, including, without limitation, business interruptions, loss of use, or loss of profits incurred by client, its subsidiaries, affiliates or successors arising out of or related to the performance of the services hereunder by Cardinal, regardless of whether such claim is based upon any of the above stated reasons or otherwise. Results relate only to the samples identified above. This report shall not be reproduced except in full with written approval of Cardinal Laboratories.

Celey D. Keene, Lab Director/Quality Manager



PHONE (575) 393-2326 ° 101 E. MARLAND ° HOBBS, NM 88240

Analytical Results For:

ENSOLUM, LLC
TACOMA MORRISSEY
705 W WADLEY AVE.
MIDLAND TX, 79705
Fax To:

Received: 03/07/2024
Reported: 03/12/2024
Project Name: PLU 15 TWR 903-104
Project Number: 03C1558322
Project Location: XTO

Sampling Date: 03/06/2024
Sampling Type: Soil
Sampling Condition: Cool & Intact
Sample Received By: Shalyn Rodriguez

Sample ID: SS 03 0.5' (H241158-03)

BTEX 8021B		mg/kg		Analyzed By: JH						
Analyte	Result	Reporting Limit	Analyzed	Method Blank	BS	% Recovery	True Value QC	RPD	Qualifier	
Benzene*	<0.050	0.050	03/09/2024	ND	2.19	109	2.00	0.168		
Toluene*	<0.050	0.050	03/09/2024	ND	2.15	108	2.00	0.167		
Ethylbenzene*	<0.050	0.050	03/09/2024	ND	2.12	106	2.00	0.173		
Total Xylenes*	<0.150	0.150	03/09/2024	ND	6.18	103	6.00	0.149		
Total BTEX	<0.300	0.300	03/09/2024	ND						

Surrogate: 4-Bromofluorobenzene (PID) 93.2 % 71.5-134

Chloride, SM4500Cl-B		mg/kg		Analyzed By: HM						
Analyte	Result	Reporting Limit	Analyzed	Method Blank	BS	% Recovery	True Value QC	RPD	Qualifier	
Chloride	16.0	16.0	03/11/2024	ND	432	108	400	3.64		

TPH 8015M		mg/kg		Analyzed By: MS					
Analyte	Result	Reporting Limit	Analyzed	Method Blank	BS	% Recovery	True Value QC	RPD	Qualifier
GRO C6-C10*	<10.0	10.0	03/08/2024	ND	213	106	200	3.16	
DRO >C10-C28*	<10.0	10.0	03/08/2024	ND	226	113	200	0.570	
EXT DRO >C28-C36	<10.0	10.0	03/08/2024	ND					

Surrogate: 1-Chlorooctane 101 % 48.2-134

Surrogate: 1-Chlorooctadecane 102 % 49.1-148

Cardinal Laboratories

*=Accredited Analyte

PLEASE NOTE: Liability and Damages. Cardinal's liability and client's exclusive remedy for any claim arising, whether based in contract or tort, shall be limited to the amount paid by client for analyses. All claims, including those for negligence and any other cause whatsoever shall be deemed waived unless made in writing and received by Cardinal within thirty (30) days after completion of the applicable service. In no event shall Cardinal be liable for incidental or consequential damages, including, without limitation, business interruptions, loss of use, or loss of profits incurred by client, its subsidiaries, affiliates or successors arising out of or related to the performance of the services hereunder by Cardinal, regardless of whether such claim is based upon any of the above stated reasons or otherwise. Results relate only to the samples identified above. This report shall not be reproduced except in full with written approval of Cardinal Laboratories.

Celey D. Keene, Lab Director/Quality Manager



PHONE (575) 393-2326 ° 101 E. MARLAND ° HOBBS, NM 88240

Analytical Results For:

ENSOLUM, LLC
TACOMA MORRISSEY
705 W WADLEY AVE.
MIDLAND TX, 79705
Fax To:

Received: 03/07/2024
Reported: 03/12/2024
Project Name: PLU 15 TWR 903-104
Project Number: 03C1558322
Project Location: XTO

Sampling Date: 03/06/2024
Sampling Type: Soil
Sampling Condition: Cool & Intact
Sample Received By: Shalyn Rodriguez

Sample ID: SS 04 0.5' (H241158-04)

BTEX 8021B		mg/kg		Analyzed By: JH					
Analyte	Result	Reporting Limit	Analyzed	Method Blank	BS	% Recovery	True Value QC	RPD	Qualifier
Benzene*	<0.050	0.050	03/09/2024	ND	2.19	109	2.00	0.168	
Toluene*	<0.050	0.050	03/09/2024	ND	2.15	108	2.00	0.167	
Ethylbenzene*	<0.050	0.050	03/09/2024	ND	2.12	106	2.00	0.173	
Total Xylenes*	<0.150	0.150	03/09/2024	ND	6.18	103	6.00	0.149	
Total BTEX	<0.300	0.300	03/09/2024	ND					

Surrogate: 4-Bromofluorobenzene (PID) 94.8 % 71.5-134

Chloride, SM4500Cl-B		mg/kg		Analyzed By: HM						
Analyte	Result	Reporting Limit	Analyzed	Method Blank	BS	% Recovery	True Value QC	RPD	Qualifier	
Chloride	64.0	16.0	03/11/2024	ND	432	108	400	3.64		

TPH 8015M		mg/kg		Analyzed By: MS					
Analyte	Result	Reporting Limit	Analyzed	Method Blank	BS	% Recovery	True Value QC	RPD	Qualifier
GRO C6-C10*	<10.0	10.0	03/08/2024	ND	213	106	200	3.16	
DRO >C10-C28*	<10.0	10.0	03/08/2024	ND	226	113	200	0.570	
EXT DRO >C28-C36	<10.0	10.0	03/08/2024	ND					

Surrogate: 1-Chlorooctane 92.5 % 48.2-134

Surrogate: 1-Chlorooctadecane 98.2 % 49.1-148

Cardinal Laboratories

*=Accredited Analyte

PLEASE NOTE: Liability and Damages. Cardinal's liability and client's exclusive remedy for any claim arising, whether based in contract or tort, shall be limited to the amount paid by client for analyses. All claims, including those for negligence and any other cause whatsoever shall be deemed waived unless made in writing and received by Cardinal within thirty (30) days after completion of the applicable service. In no event shall Cardinal be liable for incidental or consequential damages, including, without limitation, business interruptions, loss of use, or loss of profits incurred by client, its subsidiaries, affiliates or successors arising out of or related to the performance of the services hereunder by Cardinal, regardless of whether such claim is based upon any of the above stated reasons or otherwise. Results relate only to the samples identified above. This report shall not be reproduced except in full with written approval of Cardinal Laboratories.

Celey D. Keene, Lab Director/Quality Manager



PHONE (575) 393-2326 ° 101 E. MARLAND ° HOBBS, NM 88240

Analytical Results For:

ENSOLUM, LLC
TACOMA MORRISSEY
705 W WADLEY AVE.
MIDLAND TX, 79705
Fax To:

Received: 03/07/2024
Reported: 03/12/2024
Project Name: PLU 15 TWR 903-104
Project Number: 03C1558322
Project Location: XTO

Sampling Date: 03/06/2024
Sampling Type: Soil
Sampling Condition: Cool & Intact
Sample Received By: Shalyn Rodriguez

Sample ID: SS 05 0.5' (H241158-05)

BTEX 8021B		mg/kg		Analyzed By: JH					
Analyte	Result	Reporting Limit	Analyzed	Method Blank	BS	% Recovery	True Value QC	RPD	Qualifier
Benzene*	<0.050	0.050	03/09/2024	ND	2.19	109	2.00	0.168	
Toluene*	<0.050	0.050	03/09/2024	ND	2.15	108	2.00	0.167	
Ethylbenzene*	<0.050	0.050	03/09/2024	ND	2.12	106	2.00	0.173	
Total Xylenes*	<0.150	0.150	03/09/2024	ND	6.18	103	6.00	0.149	
Total BTEX	<0.300	0.300	03/09/2024	ND					

Surrogate: 4-Bromofluorobenzene (PID) 93.9 % 71.5-134

Chloride, SM4500Cl-B		mg/kg		Analyzed By: HM						
Analyte	Result	Reporting Limit	Analyzed	Method Blank	BS	% Recovery	True Value QC	RPD	Qualifier	
Chloride	16.0	16.0	03/11/2024	ND	432	108	400	3.64		

TPH 8015M		mg/kg		Analyzed By: MS					
Analyte	Result	Reporting Limit	Analyzed	Method Blank	BS	% Recovery	True Value QC	RPD	Qualifier
GRO C6-C10*	<10.0	10.0	03/08/2024	ND	213	106	200	3.16	
DRO >C10-C28*	<10.0	10.0	03/08/2024	ND	226	113	200	0.570	
EXT DRO >C28-C36	<10.0	10.0	03/08/2024	ND					

Surrogate: 1-Chlorooctane 107 % 48.2-134

Surrogate: 1-Chlorooctadecane 106 % 49.1-148

Cardinal Laboratories

*=Accredited Analyte

PLEASE NOTE: Liability and Damages. Cardinal's liability and client's exclusive remedy for any claim arising, whether based in contract or tort, shall be limited to the amount paid by client for analyses. All claims, including those for negligence and any other cause whatsoever shall be deemed waived unless made in writing and received by Cardinal within thirty (30) days after completion of the applicable service. In no event shall Cardinal be liable for incidental or consequential damages, including, without limitation, business interruptions, loss of use, or loss of profits incurred by client, its subsidiaries, affiliates or successors arising out of or related to the performance of the services hereunder by Cardinal, regardless of whether such claim is based upon any of the above stated reasons or otherwise. Results relate only to the samples identified above. This report shall not be reproduced except in full with written approval of Cardinal Laboratories.

Celey D. Keene, Lab Director/Quality Manager



PHONE (575) 393-2326 ° 101 E. MARLAND ° HOBBS, NM 88240

Analytical Results For:

ENSOLUM, LLC
TACOMA MORRISSEY
705 W WADLEY AVE.
MIDLAND TX, 79705
Fax To:

Received: 03/07/2024
Reported: 03/12/2024
Project Name: PLU 15 TWR 903-104
Project Number: 03C1558322
Project Location: XTO

Sampling Date: 03/06/2024
Sampling Type: Soil
Sampling Condition: Cool & Intact
Sample Received By: Shalyn Rodriguez

Sample ID: SS 06 0.5' (H241158-06)

BTEX 8021B		mg/kg		Analyzed By: JH						
Analyte	Result	Reporting Limit	Analyzed	Method Blank	BS	% Recovery	True Value QC	RPD	Qualifier	
Benzene*	<0.050	0.050	03/09/2024	ND	2.19	109	2.00	0.168		
Toluene*	<0.050	0.050	03/09/2024	ND	2.15	108	2.00	0.167		
Ethylbenzene*	<0.050	0.050	03/09/2024	ND	2.12	106	2.00	0.173		
Total Xylenes*	<0.150	0.150	03/09/2024	ND	6.18	103	6.00	0.149		
Total BTEX	<0.300	0.300	03/09/2024	ND						

Surrogate: 4-Bromofluorobenzene (PID) 93.8 % 71.5-134

Chloride, SM4500CI-B		mg/kg		Analyzed By: AC						
Analyte	Result	Reporting Limit	Analyzed	Method Blank	BS	% Recovery	True Value QC	RPD	Qualifier	
Chloride	<16.0	16.0	03/11/2024	ND	432	108	400	3.64		

TPH 8015M		mg/kg		Analyzed By: MS					
Analyte	Result	Reporting Limit	Analyzed	Method Blank	BS	% Recovery	True Value QC	RPD	Qualifier
GRO C6-C10*	<10.0	10.0	03/08/2024	ND	213	106	200	3.16	
DRO >C10-C28*	<10.0	10.0	03/08/2024	ND	226	113	200	0.570	
EXT DRO >C28-C36	<10.0	10.0	03/08/2024	ND					

Surrogate: 1-Chlorooctane 99.5 % 48.2-134

Surrogate: 1-Chlorooctadecane 96.8 % 49.1-148

Cardinal Laboratories

*=Accredited Analyte

PLEASE NOTE: Liability and Damages. Cardinal's liability and client's exclusive remedy for any claim arising, whether based in contract or tort, shall be limited to the amount paid by client for analyses. All claims, including those for negligence and any other cause whatsoever shall be deemed waived unless made in writing and received by Cardinal within thirty (30) days after completion of the applicable service. In no event shall Cardinal be liable for incidental or consequential damages, including, without limitation, business interruptions, loss of use, or loss of profits incurred by client, its subsidiaries, affiliates or successors arising out of or related to the performance of the services hereunder by Cardinal, regardless of whether such claim is based upon any of the above stated reasons or otherwise. Results relate only to the samples identified above. This report shall not be reproduced except in full with written approval of Cardinal Laboratories.

Celey D. Keene, Lab Director/Quality Manager



PHONE (575) 393-2326 ° 101 E. MARLAND ° HOBBS, NM 88240

Analytical Results For:

ENSOLUM, LLC
TACOMA MORRISSEY
705 W WADLEY AVE.
MIDLAND TX, 79705
Fax To:

Received: 03/07/2024
Reported: 03/12/2024
Project Name: PLU 15 TWR 903-104
Project Number: 03C1558322
Project Location: XTO

Sampling Date: 03/06/2024
Sampling Type: Soil
Sampling Condition: Cool & Intact
Sample Received By: Shalyn Rodriguez

Sample ID: SS 07 0.5' (H241158-07)

BTEX 8021B		mg/kg		Analyzed By: JH						
Analyte	Result	Reporting Limit	Analyzed	Method Blank	BS	% Recovery	True Value QC	RPD	Qualifier	
Benzene*	<0.050	0.050	03/09/2024	ND	2.19	109	2.00	0.168		
Toluene*	<0.050	0.050	03/09/2024	ND	2.15	108	2.00	0.167		
Ethylbenzene*	<0.050	0.050	03/09/2024	ND	2.12	106	2.00	0.173		
Total Xylenes*	<0.150	0.150	03/09/2024	ND	6.18	103	6.00	0.149		
Total BTEX	<0.300	0.300	03/09/2024	ND						

Surrogate: 4-Bromofluorobenzene (PID) 93.3 % 71.5-134

Chloride, SM4500CI-B		mg/kg		Analyzed By: AC						
Analyte	Result	Reporting Limit	Analyzed	Method Blank	BS	% Recovery	True Value QC	RPD	Qualifier	
Chloride	80.0	16.0	03/11/2024	ND	432	108	400	3.64		

TPH 8015M		mg/kg		Analyzed By: MS					
Analyte	Result	Reporting Limit	Analyzed	Method Blank	BS	% Recovery	True Value QC	RPD	Qualifier
GRO C6-C10*	<10.0	10.0	03/08/2024	ND	213	106	200	3.16	
DRO >C10-C28*	<10.0	10.0	03/08/2024	ND	226	113	200	0.570	
EXT DRO >C28-C36	<10.0	10.0	03/08/2024	ND					

Surrogate: 1-Chlorooctane 98.0 % 48.2-134

Surrogate: 1-Chlorooctadecane 96.9 % 49.1-148

Cardinal Laboratories

*=Accredited Analyte

PLEASE NOTE: Liability and Damages. Cardinal's liability and client's exclusive remedy for any claim arising, whether based in contract or tort, shall be limited to the amount paid by client for analyses. All claims, including those for negligence and any other cause whatsoever shall be deemed waived unless made in writing and received by Cardinal within thirty (30) days after completion of the applicable service. In no event shall Cardinal be liable for incidental or consequential damages, including, without limitation, business interruptions, loss of use, or loss of profits incurred by client, its subsidiaries, affiliates or successors arising out of or related to the performance of the services hereunder by Cardinal, regardless of whether such claim is based upon any of the above stated reasons or otherwise. Results relate only to the samples identified above. This report shall not be reproduced except in full with written approval of Cardinal Laboratories.

Celey D. Keene, Lab Director/Quality Manager



PHONE (575) 393-2326 ° 101 E. MARLAND ° HOBBS, NM 88240

Analytical Results For:

ENSOLUM, LLC
TACOMA MORRISSEY
705 W WADLEY AVE.
MIDLAND TX, 79705
Fax To:

Received: 03/07/2024
Reported: 03/12/2024
Project Name: PLU 15 TWR 903-104
Project Number: 03C1558322
Project Location: XTO

Sampling Date: 03/06/2024
Sampling Type: Soil
Sampling Condition: Cool & Intact
Sample Received By: Shalyn Rodriguez

Sample ID: SS 08 0.5' (H241158-08)

BTEx 8021B		mg/kg		Analyzed By: JH						
Analyte	Result	Reporting Limit	Analyzed	Method Blank	BS	% Recovery	True Value QC	RPD	Qualifier	
Benzene*	<0.050	0.050	03/09/2024	ND	2.19	109	2.00	0.168		
Toluene*	<0.050	0.050	03/09/2024	ND	2.15	108	2.00	0.167		
Ethylbenzene*	<0.050	0.050	03/09/2024	ND	2.12	106	2.00	0.173		
Total Xylenes*	<0.150	0.150	03/09/2024	ND	6.18	103	6.00	0.149		
Total BTEX	<0.300	0.300	03/09/2024	ND						

Surrogate: 4-Bromofluorobenzene (PID) 95.0 % 71.5-134

Chloride, SM4500Cl-B		mg/kg	Analyzed By: AC							
Analyte	Result	Reporting Limit	Analyzed	Method Blank	BS	% Recovery	True Value QC	RPD	Qualifier	
Chloride	32.0	16.0	03/11/2024	ND	432	108	400	3.64		

TPH 8015M		mg/kg		Analyzed By: MS					
Analyte	Result	Reporting Limit	Analyzed	Method Blank	BS	% Recovery	True Value QC	RPD	Qualifier
GRO C6-C10*	<10.0	10.0	03/08/2024	ND	213	106	200	3.16	
DRO >C10-C28*	<10.0	10.0	03/08/2024	ND	226	113	200	0.570	
EXT DRO >C28-C36	<10.0	10.0	03/08/2024	ND					

Surrogate: 1-Chlorooctane 98.2 % 48.2-134

Surrogate: 1-Chlorooctadecane 92.1 % 49.1-148

Cardinal Laboratories

*=Accredited Analyte

PLEASE NOTE: Liability and Damages. Cardinal's liability and client's exclusive remedy for any claim arising, whether based in contract or tort, shall be limited to the amount paid by client for analyses. All claims, including those for negligence and any other cause whatsoever shall be deemed waived unless made in writing and received by Cardinal within thirty (30) days after completion of the applicable service. In no event shall Cardinal be liable for incidental or consequential damages, including, without limitation, business interruptions, loss of use, or loss of profits incurred by client, its subsidiaries, affiliates or successors arising out of or related to the performance of the services hereunder by Cardinal, regardless of whether such claim is based upon any of the above stated reasons or otherwise. Results relate only to the samples identified above. This report shall not be reproduced except in full with written approval of Cardinal Laboratories.

Celey D. Keene, Lab Director/Quality Manager



PHONE (575) 393-2326 ° 101 E. MARLAND ° HOBBS, NM 88240

Notes and Definitions

- QM-07 The spike recovery was outside acceptance limits for the MS and/or MSD. The batch was accepted based on acceptable LCS recovery.
- ND Analyte NOT DETECTED at or above the reporting limit
- RPD Relative Percent Difference
- ** Samples not received at proper temperature of 6°C or below.
- *** Insufficient time to reach temperature.
- Chloride by SM4500Cl-B does not require samples be received at or below 6°C
Samples reported on an as received basis (wet) unless otherwise noted on report

Cardinal Laboratories

*=Accredited Analyte

PLEASE NOTE: Liability and Damages. Cardinal's liability and client's exclusive remedy for any claim arising, whether based in contract or tort, shall be limited to the amount paid by client for analyses. All claims, including those for negligence and any other cause whatsoever shall be deemed waived unless made in writing and received by Cardinal within thirty (30) days after completion of the applicable service. In no event shall Cardinal be liable for incidental or consequential damages, including, without limitation, business interruptions, loss of use, or loss of profits incurred by client, its subsidiaries, affiliates or successors arising out of or related to the performance of the services hereunder by Cardinal, regardless of whether such claim is based upon any of the above stated reasons or otherwise. Results relate only to the samples identified above. This report shall not be reproduced except in full with written approval of Cardinal Laboratories.

A handwritten signature in black ink, appearing to read "C. D. Keene".

Celey D. Keene, Lab Director/Quality Manager



CHAIN-OF-CUSTODY AND ANALYSIS REQUEST

[illegible]



PHONE (575) 393-2326 ° 101 E. MARLAND ° HOBBS, NM 88240

April 01, 2024

BEN BELILL

ENSOLUM

3122 NATIONAL PARKS HWY

CARLSBAD, NM 88220

RE: PLU 15 TWR 903-104

Enclosed are the results of analyses for samples received by the laboratory on 03/25/24 14:30.

Cardinal Laboratories is accredited through Texas NELAP under certificate number T104704398-23-16. Accreditation applies to drinking water, non-potable water and solid and chemical materials. All accredited analytes are denoted by an asterisk (*). For a complete list of accredited analytes and matrices visit the TCEQ website at www.tceq.texas.gov/field/qa/lab_accred_certif.html.

Cardinal Laboratories is accredited through the State of Colorado Department of Public Health and Environment for:

Method EPA 552.2	Haloacetic Acids (HAA-5)
Method EPA 524.2	Total Trihalomethanes (TTHM)
Method EPA 524.4	Regulated VOCs (V1, V2, V3)

Accreditation applies to public drinking water matrices.

This report meets NELAP requirements and is made up of a cover page, analytical results, and a copy of the original chain-of-custody. If you have any questions concerning this report, please feel free to contact me.

Sincerely,

A handwritten signature in black ink that reads "Celey D. Keene". The signature is written in a cursive, flowing style.

Celey D. Keene

Lab Director/Quality Manager



PHONE (575) 393-2326 ° 101 E. MARLAND ° HOBBS, NM 88240

Analytical Results For:

ENSOLUM
BEN BELILL
3122 NATIONAL PARKS HWY
CARLSBAD NM, 88220
Fax To:

Received: 03/25/2024
Reported: 04/01/2024
Project Name: PLU 15 TWR 903-104
Project Number: 03C1558322
Project Location: XTO (32.2112,-103.769)

Sampling Date: 03/25/2024
Sampling Type: Soil
Sampling Condition: Cool & Intact
Sample Received By: Tamara Oldaker

Sample ID: CS - 01 0.5' (H241548-01)

BTEX 8021B		mg/kg		Analyzed By: JH					
Analyte	Result	Reporting Limit	Analyzed	Method Blank	BS	% Recovery	True Value QC	RPD	Qualifier
Benzene*	<0.050	0.050	03/27/2024	ND	1.99	99.4	2.00	8.74	
Toluene*	<0.050	0.050	03/27/2024	ND	2.13	106	2.00	3.40	
Ethylbenzene*	<0.050	0.050	03/27/2024	ND	2.24	112	2.00	2.35	
Total Xylenes*	<0.150	0.150	03/27/2024	ND	6.86	114	6.00	1.59	
Total BTEX	<0.300	0.300	03/27/2024	ND					

Surrogate: 4-Bromofluorobenzene (PID) 112 % 71.5-134

Chloride, SM4500Cl-B		mg/kg		Analyzed By: CT					
Analyte	Result	Reporting Limit	Analyzed	Method Blank	BS	% Recovery	True Value QC	RPD	Qualifier
Chloride	96.0	16.0	03/27/2024	ND	432	108	400	3.77	

TPH 8015M		mg/kg		Analyzed By: MS					
Analyte	Result	Reporting Limit	Analyzed	Method Blank	BS	% Recovery	True Value QC	RPD	Qualifier
GRO C6-C10*	<10.0	10.0	03/27/2024	ND	232	116	200	4.53	
DRO >C10-C28*	<10.0	10.0	03/27/2024	ND	220	110	200	4.12	
EXT DRO >C28-C36	<10.0	10.0	03/27/2024	ND					

Surrogate: 1-Chlorooctane 110 % 48.2-134

Surrogate: 1-Chlorooctadecane 109 % 49.1-148

Cardinal Laboratories

*=Accredited Analyte

PLEASE NOTE: Liability and Damages. Cardinal's liability and client's exclusive remedy for any claim arising, whether based in contract or tort, shall be limited to the amount paid by client for analyses. All claims, including those for negligence and any other cause whatsoever shall be deemed waived unless made in writing and received by Cardinal within thirty (30) days after completion of the applicable service. In no event shall Cardinal be liable for incidental or consequential damages, including, without limitation, business interruptions, loss of use, or loss of profits incurred by client, its subsidiaries, affiliates or successors arising out of or related to the performance of the services hereunder by Cardinal, regardless of whether such claim is based upon any of the above stated reasons or otherwise. Results relate only to the samples identified above. This report shall not be reproduced except in full with written approval of Cardinal Laboratories.

Celey D. Keene, Lab Director/Quality Manager



PHONE (575) 393-2326 ° 101 E. MARLAND ° HOBBS, NM 88240

Analytical Results For:

ENSOLUM
BEN BELILL
3122 NATIONAL PARKS HWY
CARLSBAD NM, 88220
Fax To:

Received: 03/25/2024
Reported: 04/01/2024
Project Name: PLU 15 TWR 903-104
Project Number: 03C1558322
Project Location: XTO (32.2112,-103.769)

Sampling Date: 03/25/2024
Sampling Type: Soil
Sampling Condition: Cool & Intact
Sample Received By: Tamara Oldaker

Sample ID: CS - 02 0.5' (H241548-02)

BTEx 8021B		mg/kg		Analyzed By: JH						
Analyte	Result	Reporting Limit	Analyzed	Method Blank	BS	% Recovery	True Value QC	RPD	Qualifier	
Benzene*	<0.050	0.050	03/27/2024	ND	1.99	99.4	2.00	8.74		
Toluene*	<0.050	0.050	03/27/2024	ND	2.13	106	2.00	3.40		
Ethylbenzene*	<0.050	0.050	03/27/2024	ND	2.24	112	2.00	2.35		
Total Xylenes*	<0.150	0.150	03/27/2024	ND	6.86	114	6.00	1.59		
Total BTEx	<0.300	0.300	03/27/2024	ND						

Surrogate: 4-Bromofluorobenzene (PID) 113 % 71.5-134

Chloride, SM4500Cl-B		mg/kg		Analyzed By: CT						
Analyte	Result	Reporting Limit	Analyzed	Method Blank	BS	% Recovery	True Value QC	RPD	Qualifier	
Chloride	144	16.0	03/27/2024	ND	432	108	400	3.77		

TPH 8015M		mg/kg		Analyzed By: MS					
Analyte	Result	Reporting Limit	Analyzed	Method Blank	BS	% Recovery	True Value QC	RPD	Qualifier
GRO C6-C10*	<10.0	10.0	03/27/2024	ND	232	116	200	4.53	
DRO >C10-C28*	<10.0	10.0	03/27/2024	ND	220	110	200	4.12	
EXT DRO >C28-C36	<10.0	10.0	03/27/2024	ND					

Surrogate: 1-Chlorooctane 110 % 48.2-134

Surrogate: 1-Chlorooctadecane 108 % 49.1-148

Cardinal Laboratories

*=Accredited Analyte

PLEASE NOTE: Liability and Damages. Cardinal's liability and client's exclusive remedy for any claim arising, whether based in contract or tort, shall be limited to the amount paid by client for analyses. All claims, including those for negligence and any other cause whatsoever shall be deemed waived unless made in writing and received by Cardinal within thirty (30) days after completion of the applicable service. In no event shall Cardinal be liable for incidental or consequential damages, including, without limitation, business interruptions, loss of use, or loss of profits incurred by client, its subsidiaries, affiliates or successors arising out of or related to the performance of the services hereunder by Cardinal, regardless of whether such claim is based upon any of the above stated reasons or otherwise. Results relate only to the samples identified above. This report shall not be reproduced except in full with written approval of Cardinal Laboratories.

Celey D. Keene, Lab Director/Quality Manager



PHONE (575) 393-2326 ° 101 E. MARLAND ° HOBBS, NM 88240

Analytical Results For:

ENSOLUM
BEN BELILL
3122 NATIONAL PARKS HWY
CARLSBAD NM, 88220
Fax To:

Received: 03/25/2024
Reported: 04/01/2024
Project Name: PLU 15 TWR 903-104
Project Number: 03C1558322
Project Location: XTO (32.2112,-103.769)

Sampling Date: 03/25/2024
Sampling Type: Soil
Sampling Condition: Cool & Intact
Sample Received By: Tamara Oldaker

Sample ID: CS - 03 0.5' (H241548-03)

BTEx 8021B		mg/kg		Analyzed By: JH						
Analyte	Result	Reporting Limit	Analyzed	Method Blank	BS	% Recovery	True Value QC	RPD	Qualifier	
Benzene*	<0.050	0.050	03/27/2024	ND	1.99	99.4	2.00	8.74		
Toluene*	<0.050	0.050	03/27/2024	ND	2.13	106	2.00	3.40		
Ethylbenzene*	<0.050	0.050	03/27/2024	ND	2.24	112	2.00	2.35		
Total Xylenes*	<0.150	0.150	03/27/2024	ND	6.86	114	6.00	1.59		
Total BTEX	<0.300	0.300	03/27/2024	ND						

Surrogate: 4-Bromofluorobenzene (PID) 113 % 71.5-134

Chloride, SM4500Cl-B		mg/kg		Analyzed By: CT						
Analyte	Result	Reporting Limit	Analyzed	Method Blank	BS	% Recovery	True Value QC	RPD	Qualifier	
Chloride	80.0	16.0	03/27/2024	ND	432	108	400	3.77		

TPH 8015M		mg/kg		Analyzed By: MS					
Analyte	Result	Reporting Limit	Analyzed	Method Blank	BS	% Recovery	True Value QC	RPD	Qualifier
GRO C6-C10*	<10.0	10.0	03/26/2024	ND	232	116	200	4.53	
DRO >C10-C28*	<10.0	10.0	03/26/2024	ND	220	110	200	4.12	
EXT DRO >C28-C36	<10.0	10.0	03/26/2024	ND					

Surrogate: 1-Chlorooctane 131 % 48.2-134

Surrogate: 1-Chlorooctadecane 109 % 49.1-148

Cardinal Laboratories

*=Accredited Analyte

PLEASE NOTE: Liability and Damages. Cardinal's liability and client's exclusive remedy for any claim arising, whether based in contract or tort, shall be limited to the amount paid by client for analyses. All claims, including those for negligence and any other cause whatsoever shall be deemed waived unless made in writing and received by Cardinal within thirty (30) days after completion of the applicable service. In no event shall Cardinal be liable for incidental or consequential damages, including, without limitation, business interruptions, loss of use, or loss of profits incurred by client, its subsidiaries, affiliates or successors arising out of or related to the performance of the services hereunder by Cardinal, regardless of whether such claim is based upon any of the above stated reasons or otherwise. Results relate only to the samples identified above. This report shall not be reproduced except in full with written approval of Cardinal Laboratories.

Celey D. Keene, Lab Director/Quality Manager



PHONE (575) 393-2326 ° 101 E. MARLAND ° HOBBS, NM 88240

Analytical Results For:

ENSOLUM
BEN BELILL
3122 NATIONAL PARKS HWY
CARLSBAD NM, 88220
Fax To:

Received: 03/25/2024
Reported: 04/01/2024
Project Name: PLU 15 TWR 903-104
Project Number: 03C1558322
Project Location: XTO (32.2112,-103.769)

Sampling Date: 03/25/2024
Sampling Type: Soil
Sampling Condition: Cool & Intact
Sample Received By: Tamara Oldaker

Sample ID: CS - 04 0.5' (H241548-04)

BTEx 8021B		mg/kg		Analyzed By: JH						
Analyte	Result	Reporting Limit	Analyzed	Method Blank	BS	% Recovery	True Value QC	RPD	Qualifier	
Benzene*	<0.050	0.050	03/27/2024	ND	1.99	99.4	2.00	8.74		
Toluene*	<0.050	0.050	03/27/2024	ND	2.13	106	2.00	3.40		
Ethylbenzene*	<0.050	0.050	03/27/2024	ND	2.24	112	2.00	2.35		
Total Xylenes*	<0.150	0.150	03/27/2024	ND	6.86	114	6.00	1.59		
Total BTEX	<0.300	0.300	03/27/2024	ND						

Surrogate: 4-Bromofluorobenzene (PID) 123 % 71.5-134

Chloride, SM4500Cl-B		mg/kg		Analyzed By: CT						
Analyte	Result	Reporting Limit	Analyzed	Method Blank	BS	% Recovery	True Value QC	RPD	Qualifier	
Chloride	96.0	16.0	03/27/2024	ND	432	108	400	3.77		

TPH 8015M		mg/kg		Analyzed By: MS					
Analyte	Result	Reporting Limit	Analyzed	Method Blank	BS	% Recovery	True Value QC	RPD	Qualifier
GRO C6-C10*	<10.0	10.0	03/27/2024	ND	232	116	200	4.53	
DRO >C10-C28*	<10.0	10.0	03/27/2024	ND	220	110	200	4.12	
EXT DRO >C28-C36	<10.0	10.0	03/27/2024	ND					

Surrogate: 1-Chlorooctane 124 % 48.2-134

Surrogate: 1-Chlorooctadecane 125 % 49.1-148

Cardinal Laboratories

*=Accredited Analyte

PLEASE NOTE: Liability and Damages. Cardinal's liability and client's exclusive remedy for any claim arising, whether based in contract or tort, shall be limited to the amount paid by client for analyses. All claims, including those for negligence and any other cause whatsoever shall be deemed waived unless made in writing and received by Cardinal within thirty (30) days after completion of the applicable service. In no event shall Cardinal be liable for incidental or consequential damages, including, without limitation, business interruptions, loss of use, or loss of profits incurred by client, its subsidiaries, affiliates or successors arising out of or related to the performance of the services hereunder by Cardinal, regardless of whether such claim is based upon any of the above stated reasons or otherwise. Results relate only to the samples identified above. This report shall not be reproduced except in full with written approval of Cardinal Laboratories.

Celey D. Keene, Lab Director/Quality Manager



PHONE (575) 393-2326 ° 101 E. MARLAND ° HOBBS, NM 88240

Analytical Results For:

ENSOLUM
BEN BELILL
3122 NATIONAL PARKS HWY
CARLSBAD NM, 88220
Fax To:

Received: 03/25/2024
Reported: 04/01/2024
Project Name: PLU 15 TWR 903-104
Project Number: 03C1558322
Project Location: XTO (32.2112,-103.769)

Sampling Date: 03/25/2024
Sampling Type: Soil
Sampling Condition: Cool & Intact
Sample Received By: Tamara Oldaker

Sample ID: CS - 05 0.5' (H241548-05)

BTEx 8021B		mg/kg		Analyzed By: JH						
Analyte	Result	Reporting Limit	Analyzed	Method Blank	BS	% Recovery	True Value QC	RPD	Qualifier	
Benzene*	<0.050	0.050	03/27/2024	ND	1.99	99.4	2.00	8.74		
Toluene*	<0.050	0.050	03/27/2024	ND	2.13	106	2.00	3.40		
Ethylbenzene*	<0.050	0.050	03/27/2024	ND	2.24	112	2.00	2.35		
Total Xylenes*	<0.150	0.150	03/27/2024	ND	6.86	114	6.00	1.59		
Total BTEX	<0.300	0.300	03/27/2024	ND						

Surrogate: 4-Bromofluorobenzene (PID) 113 % 71.5-134

Chloride, SM4500Cl-B		mg/kg		Analyzed By: CT						
Analyte	Result	Reporting Limit	Analyzed	Method Blank	BS	% Recovery	True Value QC	RPD	Qualifier	
Chloride	144	16.0	03/27/2024	ND	432	108	400	3.77		

TPH 8015M		mg/kg		Analyzed By: MS					
Analyte	Result	Reporting Limit	Analyzed	Method Blank	BS	% Recovery	True Value QC	RPD	Qualifier
GRO C6-C10*	<10.0	10.0	03/27/2024	ND	232	116	200	4.53	
DRO >C10-C28*	<10.0	10.0	03/27/2024	ND	220	110	200	4.12	
EXT DRO >C28-C36	<10.0	10.0	03/27/2024	ND					

Surrogate: 1-Chlorooctane 113 % 48.2-134

Surrogate: 1-Chlorooctadecane 114 % 49.1-148

Cardinal Laboratories

*=Accredited Analyte

PLEASE NOTE: Liability and Damages. Cardinal's liability and client's exclusive remedy for any claim arising, whether based in contract or tort, shall be limited to the amount paid by client for analyses. All claims, including those for negligence and any other cause whatsoever shall be deemed waived unless made in writing and received by Cardinal within thirty (30) days after completion of the applicable service. In no event shall Cardinal be liable for incidental or consequential damages, including, without limitation, business interruptions, loss of use, or loss of profits incurred by client, its subsidiaries, affiliates or successors arising out of or related to the performance of the services hereunder by Cardinal, regardless of whether such claim is based upon any of the above stated reasons or otherwise. Results relate only to the samples identified above. This report shall not be reproduced except in full with written approval of Cardinal Laboratories.

Celey D. Keene, Lab Director/Quality Manager



PHONE (575) 393-2326 ° 101 E. MARLAND ° HOBBS, NM 88240

Analytical Results For:

ENSOLUM
BEN BELILL
3122 NATIONAL PARKS HWY
CARLSBAD NM, 88220
Fax To:

Received: 03/25/2024
Reported: 04/01/2024
Project Name: PLU 15 TWR 903-104
Project Number: 03C1558322
Project Location: XTO (32.2112,-103.769)

Sampling Date: 03/25/2024
Sampling Type: Soil
Sampling Condition: Cool & Intact
Sample Received By: Tamara Oldaker

Sample ID: CS - 06 0.5' (H241548-06)

BTEx 8021B		mg/kg		Analyzed By: JH						
Analyte	Result	Reporting Limit	Analyzed	Method Blank	BS	% Recovery	True Value QC	RPD	Qualifier	
Benzene*	<0.050	0.050	03/27/2024	ND	1.99	99.4	2.00	8.74		
Toluene*	<0.050	0.050	03/27/2024	ND	2.13	106	2.00	3.40		
Ethylbenzene*	<0.050	0.050	03/27/2024	ND	2.24	112	2.00	2.35		
Total Xylenes*	<0.150	0.150	03/27/2024	ND	6.86	114	6.00	1.59		
Total BTEX	<0.300	0.300	03/27/2024	ND						

Surrogate: 4-Bromofluorobenzene (PID) 122 % 71.5-134

Chloride, SM4500CI-B		mg/kg		Analyzed By: CT						
Analyte	Result	Reporting Limit	Analyzed	Method Blank	BS	% Recovery	True Value QC	RPD	Qualifier	
Chloride	160	16.0	03/27/2024	ND	432	108	400	3.77		

TPH 8015M		mg/kg		Analyzed By: MS					
Analyte	Result	Reporting Limit	Analyzed	Method Blank	BS	% Recovery	True Value QC	RPD	Qualifier
GRO C6-C10*	<10.0	10.0	03/27/2024	ND	232	116	200	4.53	
DRO >C10-C28*	<10.0	10.0	03/27/2024	ND	220	110	200	4.12	
EXT DRO >C28-C36	<10.0	10.0	03/27/2024	ND					

Surrogate: 1-Chlorooctane 123 % 48.2-134

Surrogate: 1-Chlorooctadecane 121 % 49.1-148

Cardinal Laboratories

*=Accredited Analyte

PLEASE NOTE: Liability and Damages. Cardinal's liability and client's exclusive remedy for any claim arising, whether based in contract or tort, shall be limited to the amount paid by client for analyses. All claims, including those for negligence and any other cause whatsoever shall be deemed waived unless made in writing and received by Cardinal within thirty (30) days after completion of the applicable service. In no event shall Cardinal be liable for incidental or consequential damages, including, without limitation, business interruptions, loss of use, or loss of profits incurred by client, its subsidiaries, affiliates or successors arising out of or related to the performance of the services hereunder by Cardinal, regardless of whether such claim is based upon any of the above stated reasons or otherwise. Results relate only to the samples identified above. This report shall not be reproduced except in full with written approval of Cardinal Laboratories.

Celey D. Keene, Lab Director/Quality Manager



PHONE (575) 393-2326 ° 101 E. MARLAND ° HOBBS, NM 88240

Analytical Results For:

ENSOLUM
BEN BELILL
3122 NATIONAL PARKS HWY
CARLSBAD NM, 88220
Fax To:

Received: 03/25/2024
Reported: 04/01/2024
Project Name: PLU 15 TWR 903-104
Project Number: 03C1558322
Project Location: XTO (32.2112,-103.769)

Sampling Date: 03/25/2024
Sampling Type: Soil
Sampling Condition: Cool & Intact
Sample Received By: Tamara Oldaker

Sample ID: CS - 07 0.5' (H241548-07)

BTEx 8021B		mg/kg		Analyzed By: JH						
Analyte	Result	Reporting Limit	Analyzed	Method Blank	BS	% Recovery	True Value QC	RPD	Qualifier	
Benzene*	<0.050	0.050	03/27/2024	ND	1.99	99.4	2.00	8.74		
Toluene*	<0.050	0.050	03/27/2024	ND	2.13	106	2.00	3.40		
Ethylbenzene*	<0.050	0.050	03/27/2024	ND	2.24	112	2.00	2.35		
Total Xylenes*	<0.150	0.150	03/27/2024	ND	6.86	114	6.00	1.59		
Total BTEX	<0.300	0.300	03/27/2024	ND						

Surrogate: 4-Bromofluorobenzene (PID) 116 % 71.5-134

Chloride, SM4500Cl-B		mg/kg		Analyzed By: CT						
Analyte	Result	Reporting Limit	Analyzed	Method Blank	BS	% Recovery	True Value QC	RPD	Qualifier	
Chloride	32.0	16.0	03/27/2024	ND	432	108	400	3.77		

TPH 8015M		mg/kg		Analyzed By: MS					
Analyte	Result	Reporting Limit	Analyzed	Method Blank	BS	% Recovery	True Value QC	RPD	Qualifier
GRO C6-C10*	<10.0	10.0	03/27/2024	ND	232	116	200	4.53	
DRO >C10-C28*	<10.0	10.0	03/27/2024	ND	220	110	200	4.12	
EXT DRO >C28-C36	<10.0	10.0	03/27/2024	ND					

Surrogate: 1-Chlorooctane 112 % 48.2-134

Surrogate: 1-Chlorooctadecane 103 % 49.1-148

Cardinal Laboratories

*=Accredited Analyte

PLEASE NOTE: Liability and Damages. Cardinal's liability and client's exclusive remedy for any claim arising, whether based in contract or tort, shall be limited to the amount paid by client for analyses. All claims, including those for negligence and any other cause whatsoever shall be deemed waived unless made in writing and received by Cardinal within thirty (30) days after completion of the applicable service. In no event shall Cardinal be liable for incidental or consequential damages, including, without limitation, business interruptions, loss of use, or loss of profits incurred by client, its subsidiaries, affiliates or successors arising out of or related to the performance of the services hereunder by Cardinal, regardless of whether such claim is based upon any of the above stated reasons or otherwise. Results relate only to the samples identified above. This report shall not be reproduced except in full with written approval of Cardinal Laboratories.

Celey D. Keene, Lab Director/Quality Manager



PHONE (575) 393-2326 ° 101 E. MARLAND ° HOBBS, NM 88240

Analytical Results For:

ENSOLUM
BEN BELILL
3122 NATIONAL PARKS HWY
CARLSBAD NM, 88220
Fax To:

Received: 03/25/2024
Reported: 04/01/2024
Project Name: PLU 15 TWR 903-104
Project Number: 03C1558322
Project Location: XTO (32.2112,-103.769)

Sampling Date: 03/25/2024
Sampling Type: Soil
Sampling Condition: Cool & Intact
Sample Received By: Tamara Oldaker

Sample ID: CS - 08 0.5' (H241548-08)

BTEx 8021B		mg/kg		Analyzed By: JH						
Analyte	Result	Reporting Limit	Analyzed	Method Blank	BS	% Recovery	True Value QC	RPD	Qualifier	
Benzene*	<0.050	0.050	03/27/2024	ND	1.99	99.4	2.00	8.74		
Toluene*	<0.050	0.050	03/27/2024	ND	2.13	106	2.00	3.40		
Ethylbenzene*	<0.050	0.050	03/27/2024	ND	2.24	112	2.00	2.35		
Total Xylenes*	<0.150	0.150	03/27/2024	ND	6.86	114	6.00	1.59		
Total BTEX	<0.300	0.300	03/27/2024	ND						

Surrogate: 4-Bromofluorobenzene (PID) 110 % 71.5-134

Chloride, SM4500Cl-B		mg/kg		Analyzed By: CT						
Analyte	Result	Reporting Limit	Analyzed	Method Blank	BS	% Recovery	True Value QC	RPD	Qualifier	
Chloride	112	16.0	03/27/2024	ND	432	108	400	3.77		

TPH 8015M		mg/kg		Analyzed By: MS					
Analyte	Result	Reporting Limit	Analyzed	Method Blank	BS	% Recovery	True Value QC	RPD	Qualifier
GRO C6-C10*	<10.0	10.0	03/27/2024	ND	232	116	200	4.53	
DRO >C10-C28*	<10.0	10.0	03/27/2024	ND	220	110	200	4.12	
EXT DRO >C28-C36	<10.0	10.0	03/27/2024	ND					

Surrogate: 1-Chlorooctane 110 % 48.2-134

Surrogate: 1-Chlorooctadecane 107 % 49.1-148

Cardinal Laboratories

*=Accredited Analyte

PLEASE NOTE: Liability and Damages. Cardinal's liability and client's exclusive remedy for any claim arising, whether based in contract or tort, shall be limited to the amount paid by client for analyses. All claims, including those for negligence and any other cause whatsoever shall be deemed waived unless made in writing and received by Cardinal within thirty (30) days after completion of the applicable service. In no event shall Cardinal be liable for incidental or consequential damages, including, without limitation, business interruptions, loss of use, or loss of profits incurred by client, its subsidiaries, affiliates or successors arising out of or related to the performance of the services hereunder by Cardinal, regardless of whether such claim is based upon any of the above stated reasons or otherwise. Results relate only to the samples identified above. This report shall not be reproduced except in full with written approval of Cardinal Laboratories.

Celey D. Keene, Lab Director/Quality Manager



PHONE (575) 393-2326 ° 101 E. MARLAND ° HOBBS, NM 88240

Analytical Results For:

ENSOLUM
BEN BELILL
3122 NATIONAL PARKS HWY
CARLSBAD NM, 88220
Fax To:

Received: 03/25/2024
Reported: 04/01/2024
Project Name: PLU 15 TWR 903-104
Project Number: 03C1558322
Project Location: XTO (32.2112,-103.769)

Sampling Date: 03/25/2024
Sampling Type: Soil
Sampling Condition: Cool & Intact
Sample Received By: Tamara Oldaker

Sample ID: CS - 09 0.5' (H241548-09)

BTEX 8021B		mg/kg		Analyzed By: JH					
Analyte	Result	Reporting Limit	Analyzed	Method Blank	BS	% Recovery	True Value QC	RPD	Qualifier
Benzene*	<0.050	0.050	03/27/2024	ND	2.17	108	2.00	6.53	
Toluene*	<0.050	0.050	03/27/2024	ND	2.17	109	2.00	5.75	
Ethylbenzene*	<0.050	0.050	03/27/2024	ND	2.27	114	2.00	8.08	
Total Xylenes*	<0.150	0.150	03/27/2024	ND	6.83	114	6.00	8.04	
Total BTEX	<0.300	0.300	03/27/2024	ND					

Surrogate: 4-Bromofluorobenzene (PID) 122 % 71.5-134

Chloride, SM4500Cl-B		mg/kg		Analyzed By: CT						
Analyte	Result	Reporting Limit	Analyzed	Method Blank	BS	% Recovery	True Value QC	RPD	Qualifier	
Chloride	96.0	16.0	03/27/2024	ND	432	108	400	3.77		

TPH 8015M		mg/kg		Analyzed By: MS					
Analyte	Result	Reporting Limit	Analyzed	Method Blank	BS	% Recovery	True Value QC	RPD	Qualifier
GRO C6-C10*	<10.0	10.0	03/27/2024	ND	232	116	200	4.53	
DRO >C10-C28*	<10.0	10.0	03/27/2024	ND	220	110	200	4.12	
EXT DRO >C28-C36	<10.0	10.0	03/27/2024	ND					

Surrogate: 1-Chlorooctane 126 % 48.2-134

Surrogate: 1-Chlorooctadecane 124 % 49.1-148

Cardinal Laboratories

*=Accredited Analyte

PLEASE NOTE: Liability and Damages. Cardinal's liability and client's exclusive remedy for any claim arising, whether based in contract or tort, shall be limited to the amount paid by client for analyses. All claims, including those for negligence and any other cause whatsoever shall be deemed waived unless made in writing and received by Cardinal within thirty (30) days after completion of the applicable service. In no event shall Cardinal be liable for incidental or consequential damages, including, without limitation, business interruptions, loss of use, or loss of profits incurred by client, its subsidiaries, affiliates or successors arising out of or related to the performance of the services hereunder by Cardinal, regardless of whether such claim is based upon any of the above stated reasons or otherwise. Results relate only to the samples identified above. This report shall not be reproduced except in full with written approval of Cardinal Laboratories.

Celey D. Keene, Lab Director/Quality Manager



PHONE (575) 393-2326 ° 101 E. MARLAND ° HOBBS, NM 88240

Analytical Results For:

ENSOLUM
BEN BELILL
3122 NATIONAL PARKS HWY
CARLSBAD NM, 88220
Fax To:

Received: 03/25/2024
Reported: 04/01/2024
Project Name: PLU 15 TWR 903-104
Project Number: 03C1558322
Project Location: XTO (32.2112,-103.769)

Sampling Date: 03/25/2024
Sampling Type: Soil
Sampling Condition: Cool & Intact
Sample Received By: Tamara Oldaker

Sample ID: CS - 10 0.5' (H241548-10)

BTEx 8021B		mg/kg		Analyzed By: JH					
Analyte	Result	Reporting Limit	Analyzed	Method Blank	BS	% Recovery	True Value QC	RPD	Qualifier
Benzene*	<0.050	0.050	03/27/2024	ND	2.17	108	2.00	6.53	
Toluene*	<0.050	0.050	03/27/2024	ND	2.17	109	2.00	5.75	
Ethylbenzene*	<0.050	0.050	03/27/2024	ND	2.27	114	2.00	8.08	
Total Xylenes*	<0.150	0.150	03/27/2024	ND	6.83	114	6.00	8.04	
Total BTEx	<0.300	0.300	03/27/2024	ND					

Surrogate: 4-Bromofluorobenzene (PID) 118 % 71.5-134

Chloride, SM4500CI-B		mg/kg		Analyzed By: CT						
Analyte	Result	Reporting Limit	Analyzed	Method Blank	BS	% Recovery	True Value QC	RPD	Qualifier	
Chloride	128	16.0	03/27/2024	ND	432	108	400	3.77		

TPH 8015M		mg/kg		Analyzed By: MS					
Analyte	Result	Reporting Limit	Analyzed	Method Blank	BS	% Recovery	True Value QC	RPD	Qualifier
GRO C6-C10*	<10.0	10.0	03/27/2024	ND	232	116	200	4.53	
DRO >C10-C28*	<10.0	10.0	03/27/2024	ND	220	110	200	4.12	
EXT DRO >C28-C36	<10.0	10.0	03/27/2024	ND					

Surrogate: 1-Chlorooctane 102 % 48.2-134

Surrogate: 1-Chlorooctadecane 98.2 % 49.1-148

Cardinal Laboratories

*=Accredited Analyte

PLEASE NOTE: Liability and Damages. Cardinal's liability and client's exclusive remedy for any claim arising, whether based in contract or tort, shall be limited to the amount paid by client for analyses. All claims, including those for negligence and any other cause whatsoever shall be deemed waived unless made in writing and received by Cardinal within thirty (30) days after completion of the applicable service. In no event shall Cardinal be liable for incidental or consequential damages, including, without limitation, business interruptions, loss of use, or loss of profits incurred by client, its subsidiaries, affiliates or successors arising out of or related to the performance of the services hereunder by Cardinal, regardless of whether such claim is based upon any of the above stated reasons or otherwise. Results relate only to the samples identified above. This report shall not be reproduced except in full with written approval of Cardinal Laboratories.

Celey D. Keene, Lab Director/Quality Manager



PHONE (575) 393-2326 ° 101 E. MARLAND ° HOBBS, NM 88240

Analytical Results For:

ENSOLUM
BEN BELILL
3122 NATIONAL PARKS HWY
CARLSBAD NM, 88220
Fax To:

Received: 03/25/2024
Reported: 04/01/2024
Project Name: PLU 15 TWR 903-104
Project Number: 03C1558322
Project Location: XTO (32.2112,-103.769)

Sampling Date: 03/25/2024
Sampling Type: Soil
Sampling Condition: Cool & Intact
Sample Received By: Tamara Oldaker

Sample ID: CS - 11 0.5' (H241548-11)

BTEx 8021B		mg/kg		Analyzed By: JH					
Analyte	Result	Reporting Limit	Analyzed	Method Blank	BS	% Recovery	True Value QC	RPD	Qualifier
Benzene*	<0.050	0.050	03/27/2024	ND	2.17	108	2.00	6.53	
Toluene*	<0.050	0.050	03/27/2024	ND	2.17	109	2.00	5.75	
Ethylbenzene*	<0.050	0.050	03/27/2024	ND	2.27	114	2.00	8.08	
Total Xylenes*	<0.150	0.150	03/27/2024	ND	6.83	114	6.00	8.04	
Total BTEx	<0.300	0.300	03/27/2024	ND					

Surrogate: 4-Bromofluorobenzene (PID) 106 % 71.5-134

Chloride, SM4500CI-B		mg/kg		Analyzed By: CT						
Analyte	Result	Reporting Limit	Analyzed	Method Blank	BS	% Recovery	True Value QC	RPD	Qualifier	
Chloride	64.0	16.0	03/27/2024	ND	432	108	400	3.77		

TPH 8015M		mg/kg		Analyzed By: MS					
Analyte	Result	Reporting Limit	Analyzed	Method Blank	BS	% Recovery	True Value QC	RPD	Qualifier
GRO C6-C10*	<10.0	10.0	03/27/2024	ND	232	116	200	4.53	
DRO >C10-C28*	<10.0	10.0	03/27/2024	ND	220	110	200	4.12	
EXT DRO >C28-C36	<10.0	10.0	03/27/2024	ND					

Surrogate: 1-Chlorooctane 117 % 48.2-134

Surrogate: 1-Chlorooctadecane 117 % 49.1-148

Cardinal Laboratories

*=Accredited Analyte

PLEASE NOTE: Liability and Damages. Cardinal's liability and client's exclusive remedy for any claim arising, whether based in contract or tort, shall be limited to the amount paid by client for analyses. All claims, including those for negligence and any other cause whatsoever shall be deemed waived unless made in writing and received by Cardinal within thirty (30) days after completion of the applicable service. In no event shall Cardinal be liable for incidental or consequential damages, including, without limitation, business interruptions, loss of use, or loss of profits incurred by client, its subsidiaries, affiliates or successors arising out of or related to the performance of the services hereunder by Cardinal, regardless of whether such claim is based upon any of the above stated reasons or otherwise. Results relate only to the samples identified above. This report shall not be reproduced except in full with written approval of Cardinal Laboratories.

Celey D. Keene, Lab Director/Quality Manager



PHONE (575) 393-2326 ° 101 E. MARLAND ° HOBBS, NM 88240

Analytical Results For:

ENSOLUM
BEN BELILL
3122 NATIONAL PARKS HWY
CARLSBAD NM, 88220
Fax To:

Received: 03/25/2024
Reported: 04/01/2024
Project Name: PLU 15 TWR 903-104
Project Number: 03C1558322
Project Location: XTO (32.2112,-103.769)

Sampling Date: 03/25/2024
Sampling Type: Soil
Sampling Condition: Cool & Intact
Sample Received By: Tamara Oldaker

Sample ID: CS - 12 0.5' (H241548-12)

BTEx 8021B		mg/kg		Analyzed By: JH					
Analyte	Result	Reporting Limit	Analyzed	Method Blank	BS	% Recovery	True Value QC	RPD	Qualifier
Benzene*	<0.050	0.050	03/27/2024	ND	2.17	108	2.00	6.53	
Toluene*	<0.050	0.050	03/27/2024	ND	2.17	109	2.00	5.75	
Ethylbenzene*	<0.050	0.050	03/27/2024	ND	2.27	114	2.00	8.08	
Total Xylenes*	<0.150	0.150	03/27/2024	ND	6.83	114	6.00	8.04	
Total BTEX	<0.300	0.300	03/27/2024	ND					

Surrogate: 4-Bromofluorobenzene (PID) 111 % 71.5-134

Chloride, SM4500Cl-B		mg/kg		Analyzed By: HM					
Analyte	Result	Reporting Limit	Analyzed	Method Blank	BS	% Recovery	True Value QC	RPD	Qualifier
Chloride	48.0	16.0	03/27/2024	ND	432	108	400	0.00	

TPH 8015M		mg/kg		Analyzed By: MS					
Analyte	Result	Reporting Limit	Analyzed	Method Blank	BS	% Recovery	True Value QC	RPD	Qualifier
GRO C6-C10*	<10.0	10.0	03/27/2024	ND	232	116	200	4.53	
DRO >C10-C28*	<10.0	10.0	03/27/2024	ND	220	110	200	4.12	
EXT DRO >C28-C36	<10.0	10.0	03/27/2024	ND					

Surrogate: 1-Chlorooctane 131 % 48.2-134

Surrogate: 1-Chlorooctadecane 123 % 49.1-148

Cardinal Laboratories

*=Accredited Analyte

PLEASE NOTE: Liability and Damages. Cardinal's liability and client's exclusive remedy for any claim arising, whether based in contract or tort, shall be limited to the amount paid by client for analyses. All claims, including those for negligence and any other cause whatsoever shall be deemed waived unless made in writing and received by Cardinal within thirty (30) days after completion of the applicable service. In no event shall Cardinal be liable for incidental or consequential damages, including, without limitation, business interruptions, loss of use, or loss of profits incurred by client, its subsidiaries, affiliates or successors arising out of or related to the performance of the services hereunder by Cardinal, regardless of whether such claim is based upon any of the above stated reasons or otherwise. Results relate only to the samples identified above. This report shall not be reproduced except in full with written approval of Cardinal Laboratories.

Celey D. Keene, Lab Director/Quality Manager



PHONE (575) 393-2326 ° 101 E. MARLAND ° HOBBS, NM 88240

Analytical Results For:

ENSOLUM
BEN BELILL
3122 NATIONAL PARKS HWY
CARLSBAD NM, 88220
Fax To:

Received: 03/25/2024
Reported: 04/01/2024
Project Name: PLU 15 TWR 903-104
Project Number: 03C1558322
Project Location: XTO (32.2112,-103.769)

Sampling Date: 03/25/2024
Sampling Type: Soil
Sampling Condition: Cool & Intact
Sample Received By: Tamara Oldaker

Sample ID: CS - 13 0.5' (H241548-13)

BTEX 8021B		mg/kg		Analyzed By: JH						
Analyte	Result	Reporting Limit	Analyzed	Method Blank	BS	% Recovery	True Value QC	RPD	Qualifier	
Benzene*	<0.050	0.050	03/27/2024	ND	2.17	108	2.00	6.53		
Toluene*	<0.050	0.050	03/27/2024	ND	2.17	109	2.00	5.75		
Ethylbenzene*	<0.050	0.050	03/27/2024	ND	2.27	114	2.00	8.08		
Total Xylenes*	<0.150	0.150	03/27/2024	ND	6.83	114	6.00	8.04		
Total BTEX	<0.300	0.300	03/27/2024	ND						

Surrogate: 4-Bromofluorobenzene (PID) 118 % 71.5-134

Chloride, SM4500Cl-B		mg/kg		Analyzed By: HM						
Analyte	Result	Reporting Limit	Analyzed	Method Blank	BS	% Recovery	True Value QC	RPD	Qualifier	
Chloride	64.0	16.0	03/27/2024	ND	432	108	400	0.00		

TPH 8015M		mg/kg		Analyzed By: MS					
Analyte	Result	Reporting Limit	Analyzed	Method Blank	BS	% Recovery	True Value QC	RPD	Qualifier
GRO C6-C10*	<10.0	10.0	03/27/2024	ND	232	116	200	4.53	
DRO >C10-C28*	<10.0	10.0	03/27/2024	ND	220	110	200	4.12	
EXT DRO >C28-C36	<10.0	10.0	03/27/2024	ND					

Surrogate: 1-Chlorooctane 126 % 48.2-134

Surrogate: 1-Chlorooctadecane 117 % 49.1-148

Cardinal Laboratories

*=Accredited Analyte

PLEASE NOTE: Liability and Damages. Cardinal's liability and client's exclusive remedy for any claim arising, whether based in contract or tort, shall be limited to the amount paid by client for analyses. All claims, including those for negligence and any other cause whatsoever shall be deemed waived unless made in writing and received by Cardinal within thirty (30) days after completion of the applicable service. In no event shall Cardinal be liable for incidental or consequential damages, including, without limitation, business interruptions, loss of use, or loss of profits incurred by client, its subsidiaries, affiliates or successors arising out of or related to the performance of the services hereunder by Cardinal, regardless of whether such claim is based upon any of the above stated reasons or otherwise. Results relate only to the samples identified above. This report shall not be reproduced except in full with written approval of Cardinal Laboratories.

Celey D. Keene, Lab Director/Quality Manager



PHONE (575) 393-2326 ° 101 E. MARLAND ° HOBBS, NM 88240

Analytical Results For:

ENSOLUM
BEN BELILL
3122 NATIONAL PARKS HWY
CARLSBAD NM, 88220
Fax To:

Received: 03/25/2024
Reported: 04/01/2024
Project Name: PLU 15 TWR 903-104
Project Number: 03C1558322
Project Location: XTO (32.2112,-103.769)

Sampling Date: 03/25/2024
Sampling Type: Soil
Sampling Condition: Cool & Intact
Sample Received By: Tamara Oldaker

Sample ID: CS - 14 0.5' (H241548-14)

BTEx 8021B		mg/kg		Analyzed By: JH						
Analyte	Result	Reporting Limit	Analyzed	Method Blank	BS	% Recovery	True Value QC	RPD	Qualifier	
Benzene*	<0.050	0.050	03/27/2024	ND	2.17	108	2.00	6.53		
Toluene*	<0.050	0.050	03/27/2024	ND	2.17	109	2.00	5.75		
Ethylbenzene*	<0.050	0.050	03/27/2024	ND	2.27	114	2.00	8.08		
Total Xylenes*	<0.150	0.150	03/27/2024	ND	6.83	114	6.00	8.04		
Total BTEX	<0.300	0.300	03/27/2024	ND						

Surrogate: 4-Bromofluorobenzene (PID) 111 % 71.5-134

Chloride, SM4500Cl-B		mg/kg		Analyzed By: HM						
Analyte	Result	Reporting Limit	Analyzed	Method Blank	BS	% Recovery	True Value QC	RPD	Qualifier	
Chloride	160	16.0	03/27/2024	ND	432	108	400	0.00		

TPH 8015M		mg/kg		Analyzed By: MS					
Analyte	Result	Reporting Limit	Analyzed	Method Blank	BS	% Recovery	True Value QC	RPD	Qualifier
GRO C6-C10*	<10.0	10.0	03/27/2024	ND	232	116	200	4.53	
DRO >C10-C28*	<10.0	10.0	03/27/2024	ND	220	110	200	4.12	
EXT DRO >C28-C36	<10.0	10.0	03/27/2024	ND					

Surrogate: 1-Chlorooctane 93.9 % 48.2-134

Surrogate: 1-Chlorooctadecane 80.0 % 49.1-148

Cardinal Laboratories

*=Accredited Analyte

PLEASE NOTE: Liability and Damages. Cardinal's liability and client's exclusive remedy for any claim arising, whether based in contract or tort, shall be limited to the amount paid by client for analyses. All claims, including those for negligence and any other cause whatsoever shall be deemed waived unless made in writing and received by Cardinal within thirty (30) days after completion of the applicable service. In no event shall Cardinal be liable for incidental or consequential damages, including, without limitation, business interruptions, loss of use, or loss of profits incurred by client, its subsidiaries, affiliates or successors arising out of or related to the performance of the services hereunder by Cardinal, regardless of whether such claim is based upon any of the above stated reasons or otherwise. Results relate only to the samples identified above. This report shall not be reproduced except in full with written approval of Cardinal Laboratories.

Celey D. Keene, Lab Director/Quality Manager



PHONE (575) 393-2326 ° 101 E. MARLAND ° HOBBS, NM 88240

Analytical Results For:

ENSOLUM
BEN BELILL
3122 NATIONAL PARKS HWY
CARLSBAD NM, 88220
Fax To:

Received: 03/25/2024
Reported: 04/01/2024
Project Name: PLU 15 TWR 903-104
Project Number: 03C1558322
Project Location: XTO (32.2112,-103.769)

Sampling Date: 03/25/2024
Sampling Type: Soil
Sampling Condition: Cool & Intact
Sample Received By: Tamara Oldaker

Sample ID: CS - 15 0.5' (H241548-15)

BTEx 8021B		mg/kg		Analyzed By: JH						
Analyte	Result	Reporting Limit	Analyzed	Method Blank	BS	% Recovery	True Value QC	RPD	Qualifier	
Benzene*	<0.050	0.050	03/27/2024	ND	2.17	108	2.00	6.53		
Toluene*	<0.050	0.050	03/27/2024	ND	2.17	109	2.00	5.75		
Ethylbenzene*	<0.050	0.050	03/27/2024	ND	2.27	114	2.00	8.08		
Total Xylenes*	<0.150	0.150	03/27/2024	ND	6.83	114	6.00	8.04		
Total BTEx	<0.300	0.300	03/27/2024	ND						

Surrogate: 4-Bromofluorobenzene (PID) 107 % 71.5-134

Chloride, SM4500CI-B		mg/kg		Analyzed By: HM						
Analyte	Result	Reporting Limit	Analyzed	Method Blank	BS	% Recovery	True Value QC	RPD	Qualifier	
Chloride	224	16.0	03/27/2024	ND	432	108	400	0.00		

TPH 8015M		mg/kg		Analyzed By: MS					
Analyte	Result	Reporting Limit	Analyzed	Method Blank	BS	% Recovery	True Value QC	RPD	Qualifier
GRO C6-C10*	<10.0	10.0	03/26/2024	ND	209	105	200	0.265	
DRO >C10-C28*	<10.0	10.0	03/26/2024	ND	204	102	200	0.439	
EXT DRO >C28-C36	<10.0	10.0	03/26/2024	ND					

Surrogate: 1-Chlorooctane 108 % 48.2-134

Surrogate: 1-Chlorooctadecane 99.0 % 49.1-148

Cardinal Laboratories

*=Accredited Analyte

PLEASE NOTE: Liability and Damages. Cardinal's liability and client's exclusive remedy for any claim arising, whether based in contract or tort, shall be limited to the amount paid by client for analyses. All claims, including those for negligence and any other cause whatsoever shall be deemed waived unless made in writing and received by Cardinal within thirty (30) days after completion of the applicable service. In no event shall Cardinal be liable for incidental or consequential damages, including, without limitation, business interruptions, loss of use, or loss of profits incurred by client, its subsidiaries, affiliates or successors arising out of or related to the performance of the services hereunder by Cardinal, regardless of whether such claim is based upon any of the above stated reasons or otherwise. Results relate only to the samples identified above. This report shall not be reproduced except in full with written approval of Cardinal Laboratories.

Celey D. Keene, Lab Director/Quality Manager



PHONE (575) 393-2326 ° 101 E. MARLAND ° HOBBS, NM 88240

Analytical Results For:

ENSOLUM
BEN BELILL
3122 NATIONAL PARKS HWY
CARLSBAD NM, 88220
Fax To:

Received: 03/25/2024
Reported: 04/01/2024
Project Name: PLU 15 TWR 903-104
Project Number: 03C1558322
Project Location: XTO (32.2112,-103.769)

Sampling Date: 03/25/2024
Sampling Type: Soil
Sampling Condition: Cool & Intact
Sample Received By: Tamara Oldaker

Sample ID: CS - 16 0.5' (H241548-16)

BTEx 8021B		mg/kg		Analyzed By: JH						
Analyte	Result	Reporting Limit	Analyzed	Method Blank	BS	% Recovery	True Value QC	RPD	Qualifier	
Benzene*	<0.050	0.050	03/27/2024	ND	2.17	108	2.00	6.53		
Toluene*	<0.050	0.050	03/27/2024	ND	2.17	109	2.00	5.75		
Ethylbenzene*	<0.050	0.050	03/27/2024	ND	2.27	114	2.00	8.08		
Total Xylenes*	<0.150	0.150	03/27/2024	ND	6.83	114	6.00	8.04		
Total BTEx	<0.300	0.300	03/27/2024	ND						

Surrogate: 4-Bromofluorobenzene (PID) 112 % 71.5-134

Chloride, SM4500CI-B		mg/kg		Analyzed By: HM					
Analyte	Result	Reporting Limit	Analyzed	Method Blank	BS	% Recovery	True Value QC	RPD	Qualifier
Chloride	144	16.0	03/27/2024	ND	432	108	400	0.00	

TPH 8015M		mg/kg		Analyzed By: MS					
Analyte	Result	Reporting Limit	Analyzed	Method Blank	BS	% Recovery	True Value QC	RPD	Qualifier
GRO C6-C10*	<10.0	10.0	03/26/2024	ND	209	105	200	0.265	
DRO >C10-C28*	<10.0	10.0	03/26/2024	ND	204	102	200	0.439	
EXT DRO >C28-C36	<10.0	10.0	03/26/2024	ND					

Surrogate: 1-Chlorooctane 107 % 48.2-134

Surrogate: 1-Chlorooctadecane 97.9 % 49.1-148

Cardinal Laboratories

*=Accredited Analyte

PLEASE NOTE: Liability and Damages. Cardinal's liability and client's exclusive remedy for any claim arising, whether based in contract or tort, shall be limited to the amount paid by client for analyses. All claims, including those for negligence and any other cause whatsoever shall be deemed waived unless made in writing and received by Cardinal within thirty (30) days after completion of the applicable service. In no event shall Cardinal be liable for incidental or consequential damages, including, without limitation, business interruptions, loss of use, or loss of profits incurred by client, its subsidiaries, affiliates or successors arising out of or related to the performance of the services hereunder by Cardinal, regardless of whether such claim is based upon any of the above stated reasons or otherwise. Results relate only to the samples identified above. This report shall not be reproduced except in full with written approval of Cardinal Laboratories.

Celey D. Keene, Lab Director/Quality Manager



PHONE (575) 393-2326 ° 101 E. MARLAND ° HOBBS, NM 88240

Analytical Results For:

ENSOLUM
BEN BELILL
3122 NATIONAL PARKS HWY
CARLSBAD NM, 88220
Fax To:

Received: 03/25/2024
Reported: 04/01/2024
Project Name: PLU 15 TWR 903-104
Project Number: 03C1558322
Project Location: XTO (32.2112,-103.769)

Sampling Date: 03/25/2024
Sampling Type: Soil
Sampling Condition: Cool & Intact
Sample Received By: Tamara Oldaker

Sample ID: CS - 17 0.5' (H241548-17)

BTEx 8021B		mg/kg		Analyzed By: JH						
Analyte	Result	Reporting Limit	Analyzed	Method Blank	BS	% Recovery	True Value QC	RPD	Qualifier	
Benzene*	<0.050	0.050	03/27/2024	ND	2.17	108	2.00	6.53		
Toluene*	<0.050	0.050	03/27/2024	ND	2.17	109	2.00	5.75		
Ethylbenzene*	<0.050	0.050	03/27/2024	ND	2.27	114	2.00	8.08		
Total Xylenes*	<0.150	0.150	03/27/2024	ND	6.83	114	6.00	8.04		
Total BTEx	<0.300	0.300	03/27/2024	ND						

Surrogate: 4-Bromofluorobenzene (PID) 120 % 71.5-134

Chloride, SM4500CI-B		mg/kg		Analyzed By: HM						
Analyte	Result	Reporting Limit	Analyzed	Method Blank	BS	% Recovery	True Value QC	RPD	Qualifier	
Chloride	128	16.0	03/27/2024	ND	432	108	400	0.00		

TPH 8015M		mg/kg		Analyzed By: MS					
Analyte	Result	Reporting Limit	Analyzed	Method Blank	BS	% Recovery	True Value QC	RPD	Qualifier
GRO C6-C10*	<10.0	10.0	03/26/2024	ND	209	105	200	0.265	
DRO >C10-C28*	<10.0	10.0	03/26/2024	ND	204	102	200	0.439	
EXT DRO >C28-C36	<10.0	10.0	03/26/2024	ND					

Surrogate: 1-Chlorooctane 103 % 48.2-134

Surrogate: 1-Chlorooctadecane 93.0 % 49.1-148

Cardinal Laboratories

*=Accredited Analyte

PLEASE NOTE: Liability and Damages. Cardinal's liability and client's exclusive remedy for any claim arising, whether based in contract or tort, shall be limited to the amount paid by client for analyses. All claims, including those for negligence and any other cause whatsoever shall be deemed waived unless made in writing and received by Cardinal within thirty (30) days after completion of the applicable service. In no event shall Cardinal be liable for incidental or consequential damages, including, without limitation, business interruptions, loss of use, or loss of profits incurred by client, its subsidiaries, affiliates or successors arising out of or related to the performance of the services hereunder by Cardinal, regardless of whether such claim is based upon any of the above stated reasons or otherwise. Results relate only to the samples identified above. This report shall not be reproduced except in full with written approval of Cardinal Laboratories.

Celey D. Keene, Lab Director/Quality Manager



PHONE (575) 393-2326 ° 101 E. MARLAND ° HOBBS, NM 88240

Analytical Results For:

ENSOLUM
BEN BELILL
3122 NATIONAL PARKS HWY
CARLSBAD NM, 88220
Fax To:

Received: 03/25/2024
Reported: 04/01/2024
Project Name: PLU 15 TWR 903-104
Project Number: 03C1558322
Project Location: XTO (32.2112,-103.769)

Sampling Date: 03/25/2024
Sampling Type: Soil
Sampling Condition: Cool & Intact
Sample Received By: Tamara Oldaker

Sample ID: CS - 18 0.5' (H241548-18)

BTEx 8021B		mg/kg		Analyzed By: JH					
Analyte	Result	Reporting Limit	Analyzed	Method Blank	BS	% Recovery	True Value QC	RPD	Qualifier
Benzene*	<0.050	0.050	03/27/2024	ND	2.17	108	2.00	6.53	
Toluene*	<0.050	0.050	03/27/2024	ND	2.17	109	2.00	5.75	
Ethylbenzene*	<0.050	0.050	03/27/2024	ND	2.27	114	2.00	8.08	
Total Xylenes*	<0.150	0.150	03/27/2024	ND	6.83	114	6.00	8.04	
Total BTEx	<0.300	0.300	03/27/2024	ND					

Surrogate: 4-Bromofluorobenzene (PID) 108 % 71.5-134

Chloride, SM4500CI-B		mg/kg		Analyzed By: HM						
Analyte	Result	Reporting Limit	Analyzed	Method Blank	BS	% Recovery	True Value QC	RPD	Qualifier	
Chloride	48.0	16.0	03/27/2024	ND	432	108	400	0.00		

TPH 8015M		mg/kg		Analyzed By: MS					
Analyte	Result	Reporting Limit	Analyzed	Method Blank	BS	% Recovery	True Value QC	RPD	Qualifier
GRO C6-C10*	<10.0	10.0	03/26/2024	ND	209	105	200	0.265	
DRO >C10-C28*	<10.0	10.0	03/26/2024	ND	204	102	200	0.439	
EXT DRO >C28-C36	<10.0	10.0	03/26/2024	ND					

Surrogate: 1-Chlorooctane 111 % 48.2-134

Surrogate: 1-Chlorooctadecane 102 % 49.1-148

Cardinal Laboratories

*=Accredited Analyte

PLEASE NOTE: Liability and Damages. Cardinal's liability and client's exclusive remedy for any claim arising, whether based in contract or tort, shall be limited to the amount paid by client for analyses. All claims, including those for negligence and any other cause whatsoever shall be deemed waived unless made in writing and received by Cardinal within thirty (30) days after completion of the applicable service. In no event shall Cardinal be liable for incidental or consequential damages, including, without limitation, business interruptions, loss of use, or loss of profits incurred by client, its subsidiaries, affiliates or successors arising out of or related to the performance of the services hereunder by Cardinal, regardless of whether such claim is based upon any of the above stated reasons or otherwise. Results relate only to the samples identified above. This report shall not be reproduced except in full with written approval of Cardinal Laboratories.

Celey D. Keene, Lab Director/Quality Manager



PHONE (575) 393-2326 ° 101 E. MARLAND ° HOBBS, NM 88240

Analytical Results For:

ENSOLUM
 BEN BELILL
 3122 NATIONAL PARKS HWY
 CARLSBAD NM, 88220
 Fax To:

Received: 03/25/2024
 Reported: 04/01/2024
 Project Name: PLU 15 TWR 903-104
 Project Number: 03C1558322
 Project Location: XTO (32.2112,-103.769)

Sampling Date: 03/25/2024
 Sampling Type: Soil
 Sampling Condition: Cool & Intact
 Sample Received By: Tamara Oldaker

Sample ID: CS - 19 0.5' (H241548-19)

BTEx 8021B		mg/kg		Analyzed By: JH					
Analyte	Result	Reporting Limit	Analyzed	Method Blank	BS	% Recovery	True Value QC	RPD	Qualifier
Benzene*	<0.050	0.050	03/27/2024	ND	2.17	108	2.00	6.53	
Toluene*	<0.050	0.050	03/27/2024	ND	2.17	109	2.00	5.75	
Ethylbenzene*	<0.050	0.050	03/27/2024	ND	2.27	114	2.00	8.08	
Total Xylenes*	<0.150	0.150	03/27/2024	ND	6.83	114	6.00	8.04	
Total BTEX	<0.300	0.300	03/27/2024	ND					

Surrogate: 4-Bromofluorobenzene (PID) 107 % 71.5-134

Chloride, SM4500Cl-B		mg/kg		Analyzed By: HM					
Analyte	Result	Reporting Limit	Analyzed	Method Blank	BS	% Recovery	True Value QC	RPD	Qualifier
Chloride	192	16.0	03/27/2024	ND	432	108	400	0.00	

TPH 8015M		mg/kg		Analyzed By: MS					
Analyte	Result	Reporting Limit	Analyzed	Method Blank	BS	% Recovery	True Value QC	RPD	Qualifier
GRO C6-C10*	<10.0	10.0	03/26/2024	ND	209	105	200	0.265	
DRO >C10-C28*	<10.0	10.0	03/26/2024	ND	204	102	200	0.439	
EXT DRO >C28-C36	<10.0	10.0	03/26/2024	ND					

Surrogate: 1-Chlorooctane 102 % 48.2-134

Surrogate: 1-Chlorooctadecane 92.6 % 49.1-148

Cardinal Laboratories

*=Accredited Analyte

PLEASE NOTE: Liability and Damages. Cardinal's liability and client's exclusive remedy for any claim arising, whether based in contract or tort, shall be limited to the amount paid by client for analyses. All claims, including those for negligence and any other cause whatsoever shall be deemed waived unless made in writing and received by Cardinal within thirty (30) days after completion of the applicable service. In no event shall Cardinal be liable for incidental or consequential damages, including, without limitation, business interruptions, loss of use, or loss of profits incurred by client, its subsidiaries, affiliates or successors arising out of or related to the performance of the services hereunder by Cardinal, regardless of whether such claim is based upon any of the above stated reasons or otherwise. Results relate only to the samples identified above. This report shall not be reproduced except in full with written approval of Cardinal Laboratories.

Celey D. Keene, Lab Director/Quality Manager



PHONE (575) 393-2326 ° 101 E. MARLAND ° HOBBS, NM 88240

Analytical Results For:

ENSOLUM
BEN BELILL
3122 NATIONAL PARKS HWY
CARLSBAD NM, 88220
Fax To:

Received: 03/25/2024
Reported: 04/01/2024
Project Name: PLU 15 TWR 903-104
Project Number: 03C1558322
Project Location: XTO (32.2112,-103.769)

Sampling Date: 03/25/2024
Sampling Type: Soil
Sampling Condition: Cool & Intact
Sample Received By: Tamara Oldaker

Sample ID: CS - 20 0.5' (H241548-20)

BTEx 8021B		mg/kg		Analyzed By: JH					
Analyte	Result	Reporting Limit	Analyzed	Method Blank	BS	% Recovery	True Value QC	RPD	Qualifier
Benzene*	<0.050	0.050	03/27/2024	ND	2.17	108	2.00	6.53	
Toluene*	<0.050	0.050	03/27/2024	ND	2.17	109	2.00	5.75	
Ethylbenzene*	<0.050	0.050	03/27/2024	ND	2.27	114	2.00	8.08	
Total Xylenes*	<0.150	0.150	03/27/2024	ND	6.83	114	6.00	8.04	
Total BTEX	<0.300	0.300	03/27/2024	ND					

Surrogate: 4-Bromofluorobenzene (PID) 119 % 71.5-134

Chloride, SM4500Cl-B		mg/kg		Analyzed By: HM					
Analyte	Result	Reporting Limit	Analyzed	Method Blank	BS	% Recovery	True Value QC	RPD	Qualifier
Chloride	240	16.0	03/27/2024	ND	432	108	400	0.00	

TPH 8015M		mg/kg		Analyzed By: MS					
Analyte	Result	Reporting Limit	Analyzed	Method Blank	BS	% Recovery	True Value QC	RPD	Qualifier
GRO C6-C10*	<10.0	10.0	03/26/2024	ND	209	105	200	0.265	
DRO >C10-C28*	<10.0	10.0	03/26/2024	ND	204	102	200	0.439	
EXT DRO >C28-C36	<10.0	10.0	03/26/2024	ND					

Surrogate: 1-Chlorooctane 91.6 % 48.2-134

Surrogate: 1-Chlorooctadecane 83.4 % 49.1-148

Cardinal Laboratories

*=Accredited Analyte

PLEASE NOTE: Liability and Damages. Cardinal's liability and client's exclusive remedy for any claim arising, whether based in contract or tort, shall be limited to the amount paid by client for analyses. All claims, including those for negligence and any other cause whatsoever shall be deemed waived unless made in writing and received by Cardinal within thirty (30) days after completion of the applicable service. In no event shall Cardinal be liable for incidental or consequential damages, including, without limitation, business interruptions, loss of use, or loss of profits incurred by client, its subsidiaries, affiliates or successors arising out of or related to the performance of the services hereunder by Cardinal, regardless of whether such claim is based upon any of the above stated reasons or otherwise. Results relate only to the samples identified above. This report shall not be reproduced except in full with written approval of Cardinal Laboratories.

Celey D. Keene, Lab Director/Quality Manager



PHONE (575) 393-2326 ° 101 E. MARLAND ° HOBBS, NM 88240

Analytical Results For:

ENSOLUM
 BEN BELILL
 3122 NATIONAL PARKS HWY
 CARLSBAD NM, 88220
 Fax To:

Received: 03/25/2024
 Reported: 04/01/2024
 Project Name: PLU 15 TWR 903-104
 Project Number: 03C1558322
 Project Location: XTO (32.2112,-103.769)

Sampling Date: 03/25/2024
 Sampling Type: Soil
 Sampling Condition: Cool & Intact
 Sample Received By: Tamara Oldaker

Sample ID: CS - 21 0.5' (H241548-21)

BTX 8021B		mg/kg		Analyzed By: JH					
Analyte	Result	Reporting Limit	Analyzed	Method Blank	BS	% Recovery	True Value QC	RPD	Qualifier
Benzene*	<0.050	0.050	03/27/2024	ND	2.17	108	2.00	6.53	
Toluene*	<0.050	0.050	03/27/2024	ND	2.17	109	2.00	5.75	
Ethylbenzene*	<0.050	0.050	03/27/2024	ND	2.27	114	2.00	8.08	
Total Xylenes*	<0.150	0.150	03/27/2024	ND	6.83	114	6.00	8.04	
Total BTX	<0.300	0.300	03/27/2024	ND					

Surrogate: 4-Bromofluorobenzene (PID) 110 % 71.5-134

Chloride, SM4500Cl-B		mg/kg		Analyzed By: HM					
Analyte	Result	Reporting Limit	Analyzed	Method Blank	BS	% Recovery	True Value QC	RPD	Qualifier
Chloride	256	16.0	03/27/2024	ND	432	108	400	0.00	

TPH 8015M		mg/kg		Analyzed By: MS					
Analyte	Result	Reporting Limit	Analyzed	Method Blank	BS	% Recovery	True Value QC	RPD	Qualifier
GRO C6-C10*	<10.0	10.0	03/26/2024	ND	209	105	200	0.265	
DRO >C10-C28*	<10.0	10.0	03/26/2024	ND	204	102	200	0.439	
EXT DRO >C28-C36	<10.0	10.0	03/26/2024	ND					

Surrogate: 1-Chlorooctane 97.7 % 48.2-134

Surrogate: 1-Chlorooctadecane 90.2 % 49.1-148

Cardinal Laboratories

*=Accredited Analyte

PLEASE NOTE: Liability and Damages. Cardinal's liability and client's exclusive remedy for any claim arising, whether based in contract or tort, shall be limited to the amount paid by client for analyses. All claims, including those for negligence and any other cause whatsoever shall be deemed waived unless made in writing and received by Cardinal within thirty (30) days after completion of the applicable service. In no event shall Cardinal be liable for incidental or consequential damages, including, without limitation, business interruptions, loss of use, or loss of profits incurred by client, its subsidiaries, affiliates or successors arising out of or related to the performance of the services hereunder by Cardinal, regardless of whether such claim is based upon any of the above stated reasons or otherwise. Results relate only to the samples identified above. This report shall not be reproduced except in full with written approval of Cardinal Laboratories.

Celey D. Keene, Lab Director/Quality Manager



PHONE (575) 393-2326 ° 101 E. MARLAND ° HOBBS, NM 88240

Analytical Results For:

ENSOLUM
BEN BELILL
3122 NATIONAL PARKS HWY
CARLSBAD NM, 88220
Fax To:

Received: 03/25/2024
Reported: 04/01/2024
Project Name: PLU 15 TWR 903-104
Project Number: 03C1558322
Project Location: XTO (32.2112,-103.769)

Sampling Date: 03/25/2024
Sampling Type: Soil
Sampling Condition: Cool & Intact
Sample Received By: Tamara Oldaker

Sample ID: CS - 22 0.5' (H241548-22)

BTEx 8021B		mg/kg		Analyzed By: JH						
Analyte	Result	Reporting Limit	Analyzed	Method Blank	BS	% Recovery	True Value QC	RPD	Qualifier	
Benzene*	<0.050	0.050	03/27/2024	ND	2.17	108	2.00	6.53		
Toluene*	<0.050	0.050	03/27/2024	ND	2.17	109	2.00	5.75		
Ethylbenzene*	<0.050	0.050	03/27/2024	ND	2.27	114	2.00	8.08		
Total Xylenes*	<0.150	0.150	03/27/2024	ND	6.83	114	6.00	8.04		
Total BTEx	<0.300	0.300	03/27/2024	ND						

Surrogate: 4-Bromofluorobenzene (PID) 114 % 71.5-134

Chloride, SM4500CI-B		mg/kg		Analyzed By: HM						
Analyte	Result	Reporting Limit	Analyzed	Method Blank	BS	% Recovery	True Value QC	RPD	Qualifier	
Chloride	272	16.0	03/27/2024	ND	432	108	400	0.00		

TPH 8015M		mg/kg		Analyzed By: MS					
Analyte	Result	Reporting Limit	Analyzed	Method Blank	BS	% Recovery	True Value QC	RPD	Qualifier
GRO C6-C10*	<10.0	10.0	03/26/2024	ND	209	105	200	0.265	
DRO >C10-C28*	<10.0	10.0	03/26/2024	ND	204	102	200	0.439	
EXT DRO >C28-C36	<10.0	10.0	03/26/2024	ND					

Surrogate: 1-Chlorooctane 101 % 48.2-134

Surrogate: 1-Chlorooctadecane 95.9 % 49.1-148

Cardinal Laboratories

*=Accredited Analyte

PLEASE NOTE: Liability and Damages. Cardinal's liability and client's exclusive remedy for any claim arising, whether based in contract or tort, shall be limited to the amount paid by client for analyses. All claims, including those for negligence and any other cause whatsoever shall be deemed waived unless made in writing and received by Cardinal within thirty (30) days after completion of the applicable service. In no event shall Cardinal be liable for incidental or consequential damages, including, without limitation, business interruptions, loss of use, or loss of profits incurred by client, its subsidiaries, affiliates or successors arising out of or related to the performance of the services hereunder by Cardinal, regardless of whether such claim is based upon any of the above stated reasons or otherwise. Results relate only to the samples identified above. This report shall not be reproduced except in full with written approval of Cardinal Laboratories.

Celey D. Keene, Lab Director/Quality Manager



PHONE (575) 393-2326 ° 101 E. MARLAND ° HOBBS, NM 88240

Analytical Results For:

ENSOLUM
BEN BELILL
3122 NATIONAL PARKS HWY
CARLSBAD NM, 88220
Fax To:

Received: 03/25/2024
Reported: 04/01/2024
Project Name: PLU 15 TWR 903-104
Project Number: 03C1558322
Project Location: XTO (32.2112,-103.769)

Sampling Date: 03/25/2024
Sampling Type: Soil
Sampling Condition: Cool & Intact
Sample Received By: Tamara Oldaker

Sample ID: CS - 23 0.5' (H241548-23)

BTEx 8021B		mg/kg		Analyzed By: JH						
Analyte	Result	Reporting Limit	Analyzed	Method Blank	BS	% Recovery	True Value QC	RPD	Qualifier	
Benzene*	<0.050	0.050	03/27/2024	ND	2.17	108	2.00	6.53		
Toluene*	<0.050	0.050	03/27/2024	ND	2.17	109	2.00	5.75		
Ethylbenzene*	<0.050	0.050	03/27/2024	ND	2.27	114	2.00	8.08		
Total Xylenes*	<0.150	0.150	03/27/2024	ND	6.83	114	6.00	8.04		
Total BTEx	<0.300	0.300	03/27/2024	ND						

Surrogate: 4-Bromofluorobenzene (PID) 117 % 71.5-134

Chloride, SM4500CI-B		mg/kg		Analyzed By: HM						
Analyte	Result	Reporting Limit	Analyzed	Method Blank	BS	% Recovery	True Value QC	RPD	Qualifier	
Chloride	304	16.0	03/27/2024	ND	432	108	400	0.00		

TPH 8015M		mg/kg		Analyzed By: MS					
Analyte	Result	Reporting Limit	Analyzed	Method Blank	BS	% Recovery	True Value QC	RPD	Qualifier
GRO C6-C10*	<10.0	10.0	03/26/2024	ND	209	105	200	0.265	
DRO >C10-C28*	<10.0	10.0	03/26/2024	ND	204	102	200	0.439	
EXT DRO >C28-C36	<10.0	10.0	03/26/2024	ND					

Surrogate: 1-Chlorooctane 109 % 48.2-134

Surrogate: 1-Chlorooctadecane 101 % 49.1-148

Cardinal Laboratories

*=Accredited Analyte

PLEASE NOTE: Liability and Damages. Cardinal's liability and client's exclusive remedy for any claim arising, whether based in contract or tort, shall be limited to the amount paid by client for analyses. All claims, including those for negligence and any other cause whatsoever shall be deemed waived unless made in writing and received by Cardinal within thirty (30) days after completion of the applicable service. In no event shall Cardinal be liable for incidental or consequential damages, including, without limitation, business interruptions, loss of use, or loss of profits incurred by client, its subsidiaries, affiliates or successors arising out of or related to the performance of the services hereunder by Cardinal, regardless of whether such claim is based upon any of the above stated reasons or otherwise. Results relate only to the samples identified above. This report shall not be reproduced except in full with written approval of Cardinal Laboratories.

Celey D. Keene, Lab Director/Quality Manager



PHONE (575) 393-2326 ° 101 E. MARLAND ° HOBBS, NM 88240

Analytical Results For:

ENSOLUM
BEN BELILL
3122 NATIONAL PARKS HWY
CARLSBAD NM, 88220
Fax To:

Received: 03/25/2024
Reported: 04/01/2024
Project Name: PLU 15 TWR 903-104
Project Number: 03C1558322
Project Location: XTO (32.2112,-103.769)

Sampling Date: 03/25/2024
Sampling Type: Soil
Sampling Condition: Cool & Intact
Sample Received By: Tamara Oldaker

Sample ID: CS - 24 0.5' (H241548-24)

BTEx 8021B		mg/kg		Analyzed By: JH						
Analyte	Result	Reporting Limit	Analyzed	Method Blank	BS	% Recovery	True Value QC	RPD	Qualifier	
Benzene*	<0.050	0.050	03/27/2024	ND	2.17	108	2.00	6.53		
Toluene*	<0.050	0.050	03/27/2024	ND	2.17	109	2.00	5.75		
Ethylbenzene*	<0.050	0.050	03/27/2024	ND	2.27	114	2.00	8.08		
Total Xylenes*	<0.150	0.150	03/27/2024	ND	6.83	114	6.00	8.04		
Total BTEX	<0.300	0.300	03/27/2024	ND						

Surrogate: 4-Bromofluorobenzene (PID) 112 % 71.5-134

Chloride, SM4500Cl-B		mg/kg		Analyzed By: HM						
Analyte	Result	Reporting Limit	Analyzed	Method Blank	BS	% Recovery	True Value QC	RPD	Qualifier	
Chloride	80.0	16.0	03/27/2024	ND	432	108	400	0.00		

TPH 8015M		mg/kg		Analyzed By: MS					
Analyte	Result	Reporting Limit	Analyzed	Method Blank	BS	% Recovery	True Value QC	RPD	Qualifier
GRO C6-C10*	<10.0	10.0	03/26/2024	ND	209	105	200	0.265	
DRO >C10-C28*	<10.0	10.0	03/26/2024	ND	204	102	200	0.439	
EXT DRO >C28-C36	<10.0	10.0	03/26/2024	ND					

Surrogate: 1-Chlorooctane 94.2 % 48.2-134

Surrogate: 1-Chlorooctadecane 89.1 % 49.1-148

Cardinal Laboratories

*=Accredited Analyte

PLEASE NOTE: Liability and Damages. Cardinal's liability and client's exclusive remedy for any claim arising, whether based in contract or tort, shall be limited to the amount paid by client for analyses. All claims, including those for negligence and any other cause whatsoever shall be deemed waived unless made in writing and received by Cardinal within thirty (30) days after completion of the applicable service. In no event shall Cardinal be liable for incidental or consequential damages, including, without limitation, business interruptions, loss of use, or loss of profits incurred by client, its subsidiaries, affiliates or successors arising out of or related to the performance of the services hereunder by Cardinal, regardless of whether such claim is based upon any of the above stated reasons or otherwise. Results relate only to the samples identified above. This report shall not be reproduced except in full with written approval of Cardinal Laboratories.

Celey D. Keene, Lab Director/Quality Manager



PHONE (575) 393-2326 ° 101 E. MARLAND ° HOBBS, NM 88240

Analytical Results For:

ENSOLUM
BEN BELILL
3122 NATIONAL PARKS HWY
CARLSBAD NM, 88220
Fax To:

Received: 03/25/2024
Reported: 04/01/2024
Project Name: PLU 15 TWR 903-104
Project Number: 03C1558322
Project Location: XTO (32.2112,-103.769)

Sampling Date: 03/25/2024
Sampling Type: Soil
Sampling Condition: Cool & Intact
Sample Received By: Tamara Oldaker

Sample ID: CS - 25 0.5' (H241548-25)

BTEx 8021B		mg/kg		Analyzed By: JH						
Analyte	Result	Reporting Limit	Analyzed	Method Blank	BS	% Recovery	True Value QC	RPD	Qualifier	
Benzene*	<0.050	0.050	03/27/2024	ND	2.17	108	2.00	6.53		
Toluene*	<0.050	0.050	03/27/2024	ND	2.17	109	2.00	5.75		
Ethylbenzene*	<0.050	0.050	03/27/2024	ND	2.27	114	2.00	8.08		
Total Xylenes*	<0.150	0.150	03/27/2024	ND	6.83	114	6.00	8.04		
Total BTEx	<0.300	0.300	03/27/2024	ND						

Surrogate: 4-Bromofluorobenzene (PID) 114 % 71.5-134

Chloride, SM4500Cl-B		mg/kg		Analyzed By: HM						
Analyte	Result	Reporting Limit	Analyzed	Method Blank	BS	% Recovery	True Value QC	RPD	Qualifier	
Chloride	240	16.0	03/27/2024	ND	432	108	400	0.00		

TPH 8015M		mg/kg		Analyzed By: MS					
Analyte	Result	Reporting Limit	Analyzed	Method Blank	BS	% Recovery	True Value QC	RPD	Qualifier
GRO C6-C10*	<10.0	10.0	03/26/2024	ND	209	105	200	0.265	
DRO >C10-C28*	<10.0	10.0	03/26/2024	ND	204	102	200	0.439	
EXT DRO >C28-C36	<10.0	10.0	03/26/2024	ND					

Surrogate: 1-Chlorooctane 91.9 % 48.2-134

Surrogate: 1-Chlorooctadecane 85.8 % 49.1-148

Cardinal Laboratories

*=Accredited Analyte

PLEASE NOTE: Liability and Damages. Cardinal's liability and client's exclusive remedy for any claim arising, whether based in contract or tort, shall be limited to the amount paid by client for analyses. All claims, including those for negligence and any other cause whatsoever shall be deemed waived unless made in writing and received by Cardinal within thirty (30) days after completion of the applicable service. In no event shall Cardinal be liable for incidental or consequential damages, including, without limitation, business interruptions, loss of use, or loss of profits incurred by client, its subsidiaries, affiliates or successors arising out of or related to the performance of the services hereunder by Cardinal, regardless of whether such claim is based upon any of the above stated reasons or otherwise. Results relate only to the samples identified above. This report shall not be reproduced except in full with written approval of Cardinal Laboratories.

Celey D. Keene, Lab Director/Quality Manager



PHONE (575) 393-2326 ° 101 E. MARLAND ° HOBBS, NM 88240

Analytical Results For:

ENSOLUM
BEN BELILL
3122 NATIONAL PARKS HWY
CARLSBAD NM, 88220
Fax To:

Received: 03/25/2024
Reported: 04/01/2024
Project Name: PLU 15 TWR 903-104
Project Number: 03C1558322
Project Location: XTO (32.2112,-103.769)

Sampling Date: 03/25/2024
Sampling Type: Soil
Sampling Condition: Cool & Intact
Sample Received By: Tamara Oldaker

Sample ID: CS - 26 0.5' (H241548-26)

BTX 8021B		mg/kg		Analyzed By: JH					
Analyte	Result	Reporting Limit	Analyzed	Method Blank	BS	% Recovery	True Value QC	RPD	Qualifier
Benzene*	<0.050	0.050	03/27/2024	ND	2.17	108	2.00	6.53	
Toluene*	<0.050	0.050	03/27/2024	ND	2.17	109	2.00	5.75	
Ethylbenzene*	<0.050	0.050	03/27/2024	ND	2.27	114	2.00	8.08	
Total Xylenes*	<0.150	0.150	03/27/2024	ND	6.83	114	6.00	8.04	
Total BTX	<0.300	0.300	03/27/2024	ND					

Surrogate: 4-Bromofluorobenzene (PID) 108 % 71.5-134

Chloride, SM4500CI-B		mg/kg		Analyzed By: HM						
Analyte	Result	Reporting Limit	Analyzed	Method Blank	BS	% Recovery	True Value QC	RPD	Qualifier	
Chloride	576	16.0	03/27/2024	ND	432	108	400	0.00		

TPH 8015M		mg/kg		Analyzed By: MS					
Analyte	Result	Reporting Limit	Analyzed	Method Blank	BS	% Recovery	True Value QC	RPD	Qualifier
GRO C6-C10*	<10.0	10.0	03/26/2024	ND	209	105	200	0.265	
DRO >C10-C28*	<10.0	10.0	03/26/2024	ND	204	102	200	0.439	
EXT DRO >C28-C36	<10.0	10.0	03/26/2024	ND					

Surrogate: 1-Chlorooctane 105 % 48.2-134

Surrogate: 1-Chlorooctadecane 99.2 % 49.1-148

Cardinal Laboratories

*=Accredited Analyte

PLEASE NOTE: Liability and Damages. Cardinal's liability and client's exclusive remedy for any claim arising, whether based in contract or tort, shall be limited to the amount paid by client for analyses. All claims, including those for negligence and any other cause whatsoever shall be deemed waived unless made in writing and received by Cardinal within thirty (30) days after completion of the applicable service. In no event shall Cardinal be liable for incidental or consequential damages, including, without limitation, business interruptions, loss of use, or loss of profits incurred by client, its subsidiaries, affiliates or successors arising out of or related to the performance of the services hereunder by Cardinal, regardless of whether such claim is based upon any of the above stated reasons or otherwise. Results relate only to the samples identified above. This report shall not be reproduced except in full with written approval of Cardinal Laboratories.

Celey D. Keene, Lab Director/Quality Manager



PHONE (575) 393-2326 ° 101 E. MARLAND ° HOBBS, NM 88240

Analytical Results For:

ENSOLUM
BEN BELILL
3122 NATIONAL PARKS HWY
CARLSBAD NM, 88220
Fax To:

Received: 03/25/2024
Reported: 04/01/2024
Project Name: PLU 15 TWR 903-104
Project Number: 03C1558322
Project Location: XTO (32.2112,-103.769)

Sampling Date: 03/25/2024
Sampling Type: Soil
Sampling Condition: Cool & Intact
Sample Received By: Tamara Oldaker

Sample ID: CS - 27 0.5' (H241548-27)

BTEx 8021B		mg/kg		Analyzed By: JH					
Analyte	Result	Reporting Limit	Analyzed	Method Blank	BS	% Recovery	True Value QC	RPD	Qualifier
Benzene*	<0.050	0.050	03/27/2024	ND	2.17	108	2.00	6.53	
Toluene*	<0.050	0.050	03/27/2024	ND	2.17	109	2.00	5.75	
Ethylbenzene*	<0.050	0.050	03/27/2024	ND	2.27	114	2.00	8.08	
Total Xylenes*	<0.150	0.150	03/27/2024	ND	6.83	114	6.00	8.04	
Total BTEX	<0.300	0.300	03/27/2024	ND					

Surrogate: 4-Bromofluorobenzene (PID) 108 % 71.5-134

Chloride, SM4500Cl-B		mg/kg		Analyzed By: HM						
Analyte	Result	Reporting Limit	Analyzed	Method Blank	BS	% Recovery	True Value QC	RPD	Qualifier	
Chloride	224	16.0	03/27/2024	ND	432	108	400	0.00		

TPH 8015M		mg/kg		Analyzed By: MS					
Analyte	Result	Reporting Limit	Analyzed	Method Blank	BS	% Recovery	True Value QC	RPD	Qualifier
GRO C6-C10*	<10.0	10.0	03/26/2024	ND	209	105	200	0.265	
DRO >C10-C28*	27.9	10.0	03/26/2024	ND	204	102	200	0.439	
EXT DRO >C28-C36	<10.0	10.0	03/26/2024	ND					

Surrogate: 1-Chlorooctane 115 % 48.2-134

Surrogate: 1-Chlorooctadecane 111 % 49.1-148

Cardinal Laboratories

*=Accredited Analyte

PLEASE NOTE: Liability and Damages. Cardinal's liability and client's exclusive remedy for any claim arising, whether based in contract or tort, shall be limited to the amount paid by client for analyses. All claims, including those for negligence and any other cause whatsoever shall be deemed waived unless made in writing and received by Cardinal within thirty (30) days after completion of the applicable service. In no event shall Cardinal be liable for incidental or consequential damages, including, without limitation, business interruptions, loss of use, or loss of profits incurred by client, its subsidiaries, affiliates or successors arising out of or related to the performance of the services hereunder by Cardinal, regardless of whether such claim is based upon any of the above stated reasons or otherwise. Results relate only to the samples identified above. This report shall not be reproduced except in full with written approval of Cardinal Laboratories.

Celey D. Keene, Lab Director/Quality Manager



PHONE (575) 393-2326 ° 101 E. MARLAND ° HOBBS, NM 88240

Notes and Definitions

ND	Analyte NOT DETECTED at or above the reporting limit
RPD	Relative Percent Difference
**	Samples not received at proper temperature of 6°C or below.
***	Insufficient time to reach temperature.
-	Chloride by SM4500Cl-B does not require samples be received at or below 6°C Samples reported on an as received basis (wet) unless otherwise noted on report

Cardinal Laboratories

*=Accredited Analyte

PLEASE NOTE: Liability and Damages. Cardinal's liability and client's exclusive remedy for any claim arising, whether based in contract or tort, shall be limited to the amount paid by client for analyses. All claims, including those for negligence and any other cause whatsoever shall be deemed waived unless made in writing and received by Cardinal within thirty (30) days after completion of the applicable service. In no event shall Cardinal be liable for incidental or consequential damages, including, without limitation, business interruptions, loss of use, or loss of profits incurred by client, its subsidiaries, affiliates or successors arising out of or related to the performance of the services hereunder by Cardinal, regardless of whether such claim is based upon any of the above stated reasons or otherwise. Results relate only to the samples identified above. This report shall not be reproduced except in full with written approval of Cardinal Laboratories.

A handwritten signature in black ink, appearing to read "Celey D. Keene".

Celey D. Keene, Lab Director/Quality Manager



101 East Marland, Hobbs, NM 88240
(575) 393-2326 FAX (575) 393-2476

CHAIN-OF-CUSTODY AND ANALYSIS REQUEST

1 of 3

BILL TO

ANALYSIS REQUEST

Company Name:

Ensolium, LLC

Project Manager:

Ben Beill

Address: 3122 National Parks Hwy

City: Carlsbad State: NM Zip: 88220

Phone #: 989-854-0852 Fax #:

Project #: PLU 15 TWR 403-104 Project Owner:

Project Name: 03C1558322

Project Location: 32.2112, -103.769

Sampler Name: M. O'Dell

P.O. #:

Company: XTO Energy

Attn: Amy Ruth

Address: 3104 E. Greene St.

City: Carlsbad

State: NM Zip: 88220

Phone #:

Fax #:

FOR LAB USE ONLY

Lab I.D.

Sample I.D.

Sample Depth (feet)

(G)RAB OR (C)OMP.

CONTAINERS

GROUNDWATER

WASTEWATER

SOIL

OIL

SLUDGE

OTHER :

ACID/BASE:

ICE / COOL

OTHER :

DATE

TIME

DATE

TIME

Chlorides

TPH

BTEX

1	CS01	0.5'	X	1	3/25/24	9:15	X	X	X										
2	CS02	0.5'				9:20													
3	CS03	0.5'	X			9:25													
4	CS04	0.5'				9:30													
5	CS05	0.5'				9:35													
6	CS06	0.5'				10:00													
7	CS07	0.5'				12:15													
8	CS08	0.5'				10:10													
9	CS09	0.5'				10:15													
10	CS10	0.5'	X			10:20	X	X	X										

PLEASE NOTE: Liability and Damages. Cardinal's liability and clients' exclusive remedy for any claim arising whether based in contract or tort, shall be limited to the amount paid by the client for the analysis. All claims, including those for negligence and any other cause whatsoever shall be deemed waived unless made in writing and received by Cardinal within 30 days after completion of the applicable service. In no event shall Cardinal be liable for incidental or consequential damages, including without limitation, business interruption, loss of use, or loss of profits incurred by client, as subcontractors, affiliates or successors, arising out of or related to the performance of services hereunder by Cardinal, regardless of whether such claim is based upon any of the above stated remedies or otherwise.

Relinquished By:

M. O'Dell

Date: 3/25/24

Time: 4:30

Received By:

Ben Beill

Verbal Results:

Yes

No

Add'l Phone #:

All Results are emailed. Please provide Email address:

Ben Beill@ensolium.com

Ben Beill@ensolium.com

Ben Beill@ensolium.com

Ben Beill@ensolium.com

Ben Beill@ensolium.com

Ben Beill@ensolium.com

Ben Beill@ensolium.com

Ben Beill@ensolium.com

Ben Beill@ensolium.com

Ben Beill@ensolium.com

Ben Beill@ensolium.com

Ben Beill@ensolium.com

Relinquished By:

M. O'Dell

Date: 3/25/24

Time: 4:30

Received By:

Ben Beill

Verbal Results:

Yes

No

Add'l Phone #:

All Results are emailed. Please provide Email address:

Ben Beill@ensolium.com

Ben Beill@ensolium.com

Ben Beill@ensolium.com

Ben Beill@ensolium.com

Ben Beill@ensolium.com

Ben Beill@ensolium.com

Ben Beill@ensolium.com

Ben Beill@ensolium.com

Ben Beill@ensolium.com

Ben Beill@ensolium.com

Ben Beill@ensolium.com

Ben Beill@ensolium.com

Delivered By: (Circle One)

Observed Temp. °C

419

Sample Condition

Cool Intact

Yes

NO

CHECKED BY:

(Initials)

Ben Beill

Turnaround Time:

Standard

Rush

Bacteria (only)

Cool Intact

Observed Temp. °C

Corrected Temp. °C

Thermometer ID #113

Correction Factor: 0.0

Standard

Rush

Bacteria (only)

Cool Intact

Observed Temp. °C

Corrected Temp. °C

Thermometer ID #113

Correction Factor: 0.0

Sampler - UPS - Bus - Other:

Observed Temp. °C

Corrected Temp. °C

Sample Condition

Cool Intact

Yes

NO

CHECKED BY:

(Initials)

Ben Beill

Turnaround Time:

Standard

Rush

Bacteria (only)

Cool Intact

Observed Temp. °C

Corrected Temp. °C

Thermometer ID #113

Correction Factor: 0.0

Standard

Rush

Bacteria (only)

Cool Intact

Observed Temp. °C

Corrected Temp. °C

Thermometer ID #113

Correction Factor: 0.0

† Cardinal cannot accept verbal changes. Please email changes to celey.keene@cardinallabsnm.com



101 East Marland, Hobbs, NM 88240
(575) 393-2326 FAX (575) 393-2476

CHAIN-OF-CUSTODY AND ANALYSIS REQUEST

2 of 3

Company Name: Ensolum, LLC		P.O. #:		BILL TO		ANALYSIS REQUEST	
Project Manager: Ben Bellini		Company: XTO Energy					
Address: 3122 National Parks Hwy		Attn: Amy Ruth					
City: Carlsbad		Address: 3104 E. Greene St.					
State: NM Zip: 88220							
Phone #: 989-854-0852 Fax #:							
Project #: 03C1558322 Project Owner:							
Project Name: PLU15 TWR 903-104							
Project Location: 32.2112, -103.709							
Sampler Name: M. O'Dell		Fax #:					
FOR LAB USE ONLY							
Lab I.D.	Sample I.D.	Sample Depth (feet)	(G)RAB OR (C)OMP.	# CONTAINERS	MATRIX	PRESERV.	SAMPLING
H241548							
11	CS11	0.5'		1			
12	CS12	0.5'					
13	CS13	0.5'					
14	CS14	0.5'					
15	CS15	0.5'					
16	CS16	0.5'					
17	CS17	0.5'					
18	CS18	0.5'					
19	CS19	0.5'					
20	CS20	0.5'					
Date: 3/23/24		Received By: [Signature]					
Time: 11:30							
Date: 3/23/24							
Time: 11:30							
Delivered By: (Circle One)		Observed Temp.: 49		Sample Condition		CHECKED BY: (Initials)	
Sampler - UPS - Bus - Other:		Corrected Temp.: C		Cool Intact		V.O.	
				Yes Yes			
				No No			
Turnaround Time: Standard		Rush		Cool Intact		Sample Condition	
				Yes Yes		Observed Temp.: C	
				No No		Corrected Temp.: C	
REMARKS: Incident # 7APP2401045721							
Cost Center: 1005121001 & 1005201001							
API: 30-015-45453							
All Results are emailed. Please provide Email address: [Email]							
Beneathings@ensolum.com							
bellini@ensolum.com							
mohdell@ensolum.com							
Verbal Result: Yes No Add'l Phone #:							

† Cardinal cannot accept verbal changes. Please email changes to caley.keene@cardinallabsnm.com



101 East Marland, Hobbs, NM 88240
(575) 393-2326 FAX (575) 393-2476

CHAIN-OF-CUSTODY AND ANALYSIS REQUEST

3 of 3

Company Name: Ensolum, LLC		BILL TO		ANALYSIS REQUEST																				
Project Manager: Ben Beilil		P.O. #:																						
Address: 3122 National Parks Hwy		Company: XTO Energy																						
City: Carlsbad		Attn: Amy Ruth																						
State: NM Zip: 88220		Address: 3104 E. Greene St																						
Phone #: 989-854-0852 Fax #:		City: Carlsbad																						
Project #: 03C1558322 Project Owner:		State: NM Zip: 88220																						
Project Name: PLU 15 TWR 903-104		Phone #:																						
Project Location: 32.2112, -103.7169		Fax #:																						
Sample Name: M.O'Dell																								
FOR LAB USE ONLY																								
Lab I.D.	Sample I.D.	Sample Depth (feet)	(G)RAB OR (C)OMP.	# CONTAINERS	MATRIX			PRESERV.	SAMPLING															
					GROUNDWATER	WASTEWATER	SOIL	OIL	SLUDGE	OTHER :	ACID/BASE:	ICE / COOL	OTHER :	DATE	TIME	Chloride	TPH	BTEX						
H241548	CS21	0.5'	C	1			X					X		3/25/24	11:40	X	X	X						
31	CS22	0.5'													11:45									
32	CS22	0.5'													11:50									
33	CS23	0.5'													11:55									
34	CS24	0.5'													12:00									
35	CS25	0.5'													12:05									
36	CS26	0.5'													12:10									
37	CS27	0.5'																						
																				NO				
PLEASE NOTE: Liability and Damages, Cardinal's liability and client's exclusive remedy for any claim arising whether based in contract or tort, shall be limited to the amount paid by the client for the analysis. All claims including those for negligence and any other cause whatsoever shall be deemed waived unless made in writing and received by Cardinal within 30 days after completion of the applicable service. In no event shall Cardinal be liable for incidental or consequential damages, including without limitation, business interruptions, loss of use, or loss of profits incurred by client, its subsidiaries, affiliates or successors arising out of or related to the performance of services hereunder by Cardinal, regardless of whether such claim is based upon any of the above stated reasons or otherwise.																								
Relinquished By: [Signature]		Date: 3/25/24	Received By: [Signature]																					
Relinquished By: [Signature]		Date: 3/25/24	Received By: [Signature]																					
Delivered By: (Circle One)		Observed Temp. °C: 4.9	Sample Condition: Cool Intact	CHECKED BY: (Initials)																				
Sampler - UPS - Bus - Other:		Corrected Temp. °C:	Yes <input checked="" type="checkbox"/> No <input type="checkbox"/>	Yes <input checked="" type="checkbox"/> No <input type="checkbox"/>																				
† Cardinal cannot accept verbal changes. Please email changes to caley.keene@cardinallabsnm.com																								

District I
1625 N. French Dr., Hobbs, NM 88240
Phone:(575) 393-6161 Fax:(575) 393-0720
District II
811 S. First St., Artesia, NM 88210
Phone:(575) 748-1283 Fax:(575) 748-9720
District III
1000 Rio Brazos Rd., Aztec, NM 87410
Phone:(505) 334-6178 Fax:(505) 334-6170
District IV
1220 S. St Francis Dr., Santa Fe, NM 87505
Phone:(505) 476-3470 Fax:(505) 476-3462

State of New Mexico
Energy, Minerals and Natural Resources
Oil Conservation Division
1220 S. St Francis Dr.
Santa Fe, NM 87505

QUESTIONS

Action 390483

QUESTIONS

Operator: XTO ENERGY, INC 6401 Holiday Hill Road Midland, TX 79707	OGRID:
	5380
	Action Number:
	390483
Action Type:	
[C-141] Reclamation Report C-141 (C-141-v-Reclamation)	

QUESTIONS

Prerequisites	
Incident ID (n#)	nAPP2401645721
Incident Name	NAPP2401645721 PLU 15 TWR 104 AND 903 @ 0
Incident Type	Other
Incident Status	Reclamation Report Received

Location of Release Source	
Please answer all the questions in this group.	
Site Name	PLU 15 TWR 104 and 903
Date Release Discovered	01/11/2024
Surface Owner	Federal

Incident Details	
Please answer all the questions in this group.	
Incident Type	Other
Did this release result in a fire or is the result of a fire	No
Did this release result in any injuries	No
Has this release reached or does it have a reasonable probability of reaching a watercourse	No
Has this release endangered or does it have a reasonable probability of endangering public health	No
Has this release substantially damaged or will it substantially damage property or the environment	No
Is this release of a volume that is or may with reasonable probability be detrimental to fresh water	No

Nature and Volume of Release	
Material(s) released, please answer all that apply below. Any calculations or specific justifications for the volumes provided should be attached to the follow-up C-141 submission.	
Crude Oil Released (bbls) Details	Not answered.
Produced Water Released (bbls) Details	Not answered.
Is the concentration of chloride in the produced water >10,000 mg/l	No
Condensate Released (bbls) Details	Not answered.
Natural Gas Vented (Mcf) Details	Not answered.
Natural Gas Flared (Mcf) Details	Not answered.
Other Released Details	Cause: Vandalism Truck Other (Specify) Released: 33 BBL Recovered: 0 BBL Lost: 33 BBL.
Are there additional details for the questions above (i.e. any answer containing Other, Specify, Unknown, and/or Fire, or any negative lost amounts)	Illegal dump of produced water with FR added

District I
1625 N. French Dr., Hobbs, NM 88240
Phone:(575) 393-6161 Fax:(575) 393-0720
District II
811 S. First St., Artesia, NM 88210
Phone:(575) 748-1283 Fax:(575) 748-9720
District III
1000 Rio Brazos Rd., Aztec, NM 87410
Phone:(505) 334-6178 Fax:(505) 334-6170
District IV
1220 S. St Francis Dr., Santa Fe, NM 87505
Phone:(505) 476-3470 Fax:(505) 476-3462

State of New Mexico
Energy, Minerals and Natural Resources
Oil Conservation Division
1220 S. St Francis Dr.
Santa Fe, NM 87505

QUESTIONS, Page 2

Action 390483

QUESTIONS (continued)

Operator: XTO ENERGY, INC 6401 Holiday Hill Road Midland, TX 79707	OGRID:	5380
	Action Number:	390483
	Action Type:	[C-141] Reclamation Report C-141 (C-141-v-Reclamation)

QUESTIONS

Nature and Volume of Release (continued)	
Is this a gas only submission (i.e. only significant Mcf values reported)	No, according to supplied volumes this does not appear to be a "gas only" report.
Was this a major release as defined by Subsection A of 19.15.29.7 NMAC	Yes
Reasons why this would be considered a submission for a notification of a major release	From paragraph A. "Major release" determine using: (1) an unauthorized release of a volume, excluding gases, of 25 barrels or more.
With the implementation of the 19.15.27 NMAC (05/25/2021), venting and/or flaring of natural gas (i.e. gas only) are to be submitted on the C-129 form.	

Initial Response

The responsible party must undertake the following actions immediately unless they could create a safety hazard that would result in injury.

The source of the release has been stopped	True
The impacted area has been secured to protect human health and the environment	True
Released materials have been contained via the use of berms or dikes, absorbent pads, or other containment devices	True
All free liquids and recoverable materials have been removed and managed appropriately	True
If all the actions described above have not been undertaken, explain why	Not answered.

Per Paragraph (4) of Subsection B of 19.15.29.8 NMAC the responsible party may commence remediation immediately after discovery of a release. If remediation has begun, please prepare and attach a narrative of actions to date in the follow-up C-141 submission. If remedial efforts have been successfully completed or if the release occurred within a lined containment area (see Subparagraph (a) of Paragraph (5) of Subsection A of 19.15.29.11 NMAC), please prepare and attach all information needed for closure evaluation in the follow-up C-141 submission.

I hereby certify that the information given above is true and complete to the best of my knowledge and understand that pursuant to OCD rules and regulations all operators are required to report and/or file certain release notifications and perform corrective actions for releases which may endanger public health or the environment. The acceptance of a C-141 report by the OCD does not relieve the operator of liability should their operations have failed to adequately investigate and remediate contamination that pose a threat to groundwater, surface water, human health or the environment. In addition, OCD acceptance of a C-141 report does not relieve the operator of responsibility for compliance with any other federal, state, or local laws and/or regulations.

I hereby agree and sign off to the above statement	Name: Melanie Collins Title: Regulatory Analyst Email: Melanie.Collins@exxonmobil.com Date: 01/16/2024
--	---

District I

1625 N. French Dr., Hobbs, NM 88240
Phone:(575) 393-6161 Fax:(575) 393-0720

District II

811 S. First St., Artesia, NM 88210
Phone:(575) 748-1283 Fax:(575) 748-9720

District III

1000 Rio Brazos Rd., Aztec, NM 87410
Phone:(505) 334-6178 Fax:(505) 334-6170

District IV

1220 S. St Francis Dr., Santa Fe, NM 87505
Phone:(505) 476-3470 Fax:(505) 476-3462

State of New Mexico
Energy, Minerals and Natural Resources
Oil Conservation Division
1220 S. St Francis Dr.
Santa Fe, NM 87505

QUESTIONS, Page 3

Action 390483

QUESTIONS (continued)

Operator: XTO ENERGY, INC 6401 Holiday Hill Road Midland, TX 79707	OGRID:	5380
	Action Number:	390483
	Action Type:	[C-141] Reclamation Report C-141 (C-141-v-Reclamation)

QUESTIONS**Site Characterization**

Please answer all the questions in this group (only required when seeking remediation plan approval and beyond). This information must be provided to the appropriate district office no later than 90 days after the release discovery date.

What is the shallowest depth to groundwater beneath the area affected by the release in feet below ground surface (ft bgs)	Between 100 and 500 (ft.)
What method was used to determine the depth to ground water	NM OSE iWaters Database Search
Did this release impact groundwater or surface water	No
What is the minimum distance, between the closest lateral extents of the release and the following surface areas:	
A continuously flowing watercourse or any other significant watercourse	Between ½ and 1 (mi.)
Any lakebed, sinkhole, or playa lake (measured from the ordinary high-water mark)	Between 1 and 5 (mi.)
An occupied permanent residence, school, hospital, institution, or church	Between 1 and 5 (mi.)
A spring or a private domestic fresh water well used by less than five households for domestic or stock watering purposes	Between ½ and 1 (mi.)
Any other fresh water well or spring	Greater than 5 (mi.)
Incorporated municipal boundaries or a defined municipal fresh water well field	Greater than 5 (mi.)
A wetland	Between ½ and 1 (mi.)
A subsurface mine	Greater than 5 (mi.)
An (non-karst) unstable area	Greater than 5 (mi.)
Categorize the risk of this well / site being in a karst geology	Low
A 100-year floodplain	Between 1 and 5 (mi.)
Did the release impact areas not on an exploration, development, production, or storage site	No

Remediation Plan

Please answer all the questions that apply or are indicated. This information must be provided to the appropriate district office no later than 90 days after the release discovery date.

Requesting a remediation plan approval with this submission	Yes
Attach a comprehensive report demonstrating the lateral and vertical extents of soil contamination associated with the release have been determined, pursuant to 19.15.29.11 NMAC and 19.15.29.13 NMAC.	
Have the lateral and vertical extents of contamination been fully delineated	Yes
Was this release entirely contained within a lined containment area	No

Soil Contamination Sampling: (Provide the highest observable value for each, in milligrams per kilograms.)

Chloride (EPA 300.0 or SM4500 Cl B)	576
TPH (GRO+DRO+MRO) (EPA SW-846 Method 8015M)	27.9
GRO+DRO (EPA SW-846 Method 8015M)	0
BTEX (EPA SW-846 Method 8021B or 8260B)	0
Benzene (EPA SW-846 Method 8021B or 8260B)	0

Per Subsection B of 19.15.29.11 NMAC unless the site characterization report includes completed efforts at remediation, the report must include a proposed remediation plan in accordance with 19.15.29.12 NMAC, which includes the anticipated timelines for beginning and completing the remediation.

On what estimated date will the remediation commence	03/06/2024
On what date will (or did) the final sampling or liner inspection occur	03/25/2024
On what date will (or was) the remediation complete(d)	03/25/2024
What is the estimated surface area (in square feet) that will be reclaimed	5300
What is the estimated volume (in cubic yards) that will be reclaimed	0
What is the estimated surface area (in square feet) that will be remediated	5300
What is the estimated volume (in cubic yards) that will be remediated	0

These estimated dates and measurements are recognized to be the best guess or calculation at the time of submission and may (be) change(d) over time as more remediation efforts are completed.

The OCD recognizes that proposed remediation measures may have to be minimally adjusted in accordance with the physical realities encountered during remediation. If the responsible party has any need to significantly deviate from the remediation plan proposed, then it should consult with the division to determine if another remediation plan submission is required.

District I

1625 N. French Dr., Hobbs, NM 88240
Phone:(575) 393-6161 Fax:(575) 393-0720

District II

811 S. First St., Artesia, NM 88210
Phone:(575) 748-1283 Fax:(575) 748-9720

District III

1000 Rio Brazos Rd., Aztec, NM 87410
Phone:(505) 334-6178 Fax:(505) 334-6170

District IV

1220 S. St Francis Dr., Santa Fe, NM 87505
Phone:(505) 476-3470 Fax:(505) 476-3462

State of New Mexico
Energy, Minerals and Natural Resources
Oil Conservation Division
1220 S. St Francis Dr.
Santa Fe, NM 87505

QUESTIONS, Page 4

Action 390483

QUESTIONS (continued)

Operator: XTO ENERGY, INC 6401 Holiday Hill Road Midland, TX 79707	OGRID:	5380
	Action Number:	390483
	Action Type:	[C-141] Reclamation Report C-141 (C-141-v-Reclamation)

QUESTIONS

Remediation Plan (continued)	
<i>Please answer all the questions that apply or are indicated. This information must be provided to the appropriate district office no later than 90 days after the release discovery date.</i>	
This remediation will (or is expected to) utilize the following processes to remediate / reduce contaminants:	
<i>(Select all answers below that apply.)</i>	
(Ex Situ) Excavation and off-site disposal (i.e. dig and haul, hydrovac, etc.)	No
(Ex Situ) Excavation and on-site remediation (i.e. On-Site Land Farms)	No
(In Situ) Soil Vapor Extraction	No
(In Situ) Chemical processing (i.e. Soil Shredding, Potassium Permanganate, etc.)	No
(In Situ) Biological processing (i.e. Microbes / Fertilizer, etc.)	No
(In Situ) Physical processing (i.e. Soil Washing, Gypsum, Disking, etc.)	No
Ground Water Abatement pursuant to 19.15.30 NMAC	No
OTHER (Non-listed remedial process)	Yes
Other Non-listed Remedial Process. Please specify	No impacted soil identified; no soil removed.
<i>Per Subsection B of 19.15.29.11 NMAC unless the site characterization report includes completed efforts at remediation, the report must include a proposed remediation plan in accordance with 19.15.29.12 NMAC, which includes the anticipated timelines for beginning and completing the remediation.</i>	
I hereby certify that the information given above is true and complete to the best of my knowledge and understand that pursuant to OCD rules and regulations all operators are required to report and/or file certain release notifications and perform corrective actions for releases which may endanger public health or the environment. The acceptance of a C-141 report by the OCD does not relieve the operator of liability should their operations have failed to adequately investigate and remediate contamination that pose a threat to groundwater, surface water, human health or the environment. In addition, OCD acceptance of a C-141 report does not relieve the operator of responsibility for compliance with any other federal, state, or local laws and/or regulations.	
I hereby agree and sign off to the above statement	Name: Alan Romero Title: Regulatory Analyst Email: alan.romero1@exxonmobil.com Date: 07/08/2024
<i>The OCD recognizes that proposed remediation measures may have to be minimally adjusted in accordance with the physical realities encountered during remediation. If the responsible party has any need to significantly deviate from the remediation plan proposed, then it should consult with the division to determine if another remediation plan submission is required.</i>	

District I
1625 N. French Dr., Hobbs, NM 88240
Phone:(575) 393-6161 Fax:(575) 393-0720
District II
811 S. First St., Artesia, NM 88210
Phone:(575) 748-1283 Fax:(575) 748-9720
District III
1000 Rio Brazos Rd., Aztec, NM 87410
Phone:(505) 334-6178 Fax:(505) 334-6170
District IV
1220 S. St Francis Dr., Santa Fe, NM 87505
Phone:(505) 476-3470 Fax:(505) 476-3462

State of New Mexico
Energy, Minerals and Natural Resources
Oil Conservation Division
1220 S. St Francis Dr.
Santa Fe, NM 87505

QUESTIONS, Page 5

Action 390483

QUESTIONS (continued)

Operator: XTO ENERGY, INC 6401 Holiday Hill Road Midland, TX 79707	OGRID: 5380
	Action Number: 390483
	Action Type: [C-141] Reclamation Report C-141 (C-141-v-Reclamation)

QUESTIONS

Deferral Requests Only	
Only answer the questions in this group if seeking a deferral upon approval this submission. Each of the following items must be confirmed as part of any request for deferral of remediation.	
Requesting a deferral of the remediation closure due date with the approval of this submission	No

District I

1625 N. French Dr., Hobbs, NM 88240
Phone:(575) 393-6161 Fax:(575) 393-0720

District II

811 S. First St., Artesia, NM 88210
Phone:(575) 748-1283 Fax:(575) 748-9720

District III

1000 Rio Brazos Rd., Aztec, NM 87410
Phone:(505) 334-6178 Fax:(505) 334-6170

District IV

1220 S. St Francis Dr., Santa Fe, NM 87505
Phone:(505) 476-3470 Fax:(505) 476-3462

State of New Mexico
Energy, Minerals and Natural Resources
Oil Conservation Division
1220 S. St Francis Dr.
Santa Fe, NM 87505

QUESTIONS, Page 6

Action 390483

QUESTIONS (continued)

Operator: XTO ENERGY, INC 6401 Holiday Hill Road Midland, TX 79707	OGRID:
	5380
	Action Number: 390483
	Action Type: [C-141] Reclamation Report C-141 (C-141-v-Reclamation)

QUESTIONS

Sampling Event Information	
Last sampling notification (C-141N) recorded	325242
Sampling date pursuant to Subparagraph (a) of Paragraph (1) of Subsection D of 19.15.29.12 NMAC	03/25/2024
What was the (estimated) number of samples that were to be gathered	30
What was the sampling surface area in square feet	6000

Remediation Closure Request

Only answer the questions in this group if seeking remediation closure for this release because all remediation steps have been completed.

Requesting a remediation closure approval with this submission	Yes
Have the lateral and vertical extents of contamination been fully delineated	Yes
Was this release entirely contained within a lined containment area	No
All areas reasonably needed for production or subsequent drilling operations have been stabilized, returned to the sites existing grade, and have a soil cover that prevents ponding of water, minimizing dust and erosion	Yes
What was the total surface area (in square feet) remediated	5300
What was the total volume (cubic yards) remediated	0
All areas not reasonably needed for production or subsequent drilling operations have been reclaimed to contain a minimum of four feet of non-waste contain earthen material with concentrations less than 600 mg/kg chlorides, 100 mg/kg TPH, 50 mg/kg BTEX, and 10 mg/kg Benzene	Yes
What was the total surface area (in square feet) reclaimed	5300
What was the total volume (in cubic yards) reclaimed	0
Summarize any additional remediation activities not included by answers (above)	No impacted soil was identified at this Site. Site assessment activities were conducted at the Site to assess for the presence or absence of impacted soil resulting from the January 11, 2024 illegal release of produced water with FR. Laboratory analytical results for soil samples collected within and around the release extent indicated that all COC concentrations were compliant with the Site Closure Criteria and reclamation requirement. Based on laboratory analytical results, no further remediation is required at this time.

The responsible party must attach information demonstrating they have complied with all applicable closure requirements and any conditions or directives of the OCD. This demonstration should be in the form of a comprehensive report (in .pdf format) including a scaled site map, sampling diagrams, relevant field notes, photographs of any excavation prior to backfilling, laboratory data including chain of custody documents of final sampling, and a narrative of the remedial activities. Refer to 19.15.29.12 NMAC.

I hereby certify that the information given above is true and complete to the best of my knowledge and understand that pursuant to OCD rules and regulations all operators are required to report and/or file certain release notifications and perform corrective actions for releases which may endanger public health or the environment. The acceptance of a C-141 report by the OCD does not relieve the operator of liability should their operations have failed to adequately investigate and remediate contamination that pose a threat to groundwater, surface water, human health or the environment. In addition, OCD acceptance of a C-141 report does not relieve the operator of responsibility for compliance with any other federal, state, or local laws and/or regulations. The responsible party acknowledges they must substantially restore, reclaim, and re-vegetate the impacted surface area to the conditions that existed prior to the release or their final land use in accordance with 19.15.29.13 NMAC including notification to the OCD when reclamation and re-vegetation are complete.

I hereby agree and sign off to the above statement	Name: Alan Romero Title: Regulatory Analyst Email: alan.romero1@exxonmobil.com Date: 07/08/2024
--	--

District I

1625 N. French Dr., Hobbs, NM 88240
Phone:(575) 393-6161 Fax:(575) 393-0720

District II

811 S. First St., Artesia, NM 88210
Phone:(575) 748-1283 Fax:(575) 748-9720

District III

1000 Rio Brazos Rd., Aztec, NM 87410
Phone:(505) 334-6178 Fax:(505) 334-6170

District IV

1220 S. St Francis Dr., Santa Fe, NM 87505
Phone:(505) 476-3470 Fax:(505) 476-3462

State of New Mexico
Energy, Minerals and Natural Resources
Oil Conservation Division
1220 S. St Francis Dr.
Santa Fe, NM 87505

QUESTIONS, Page 7

Action 390483

QUESTIONS (continued)

Operator: XTO ENERGY, INC 6401 Holiday Hill Road Midland, TX 79707	OGRID:	5380
	Action Number:	390483
	Action Type:	[C-141] Reclamation Report C-141 (C-141-v-Reclamation)

QUESTIONS**Reclamation Report**

Only answer the questions in this group if all reclamation steps have been completed.

Requesting a reclamation approval with this submission	Yes
What was the total reclamation surface area (in square feet) for this site	5300
What was the total volume of replacement material (in cubic yards) for this site	0

Per Paragraph (1) of Subsection D of 19.15.29.13 NMAC the reclamation must contain a minimum of four feet of non-waste containing, uncontaminated, earthen material with chloride concentrations less than 600 mg/kg as analyzed by EPA Method 300.0, or other test methods approved by the division. The soil cover must include a top layer, which is either the background thickness of topsoil or one foot of suitable material to establish vegetation at the site, whichever is greater.

Is the soil top layer complete and is it suitable material to establish vegetation	Yes
On what (estimated) date will (or was) the reseeded commence(d)	10/29/2024

Summarize any additional reclamation activities not included by answers (above)	No impacted soil was identified at this Site. Site assessment activities were conducted at the Site to assess for the presence or absence of impacted soil resulting from the January 11, 2024 illegal release of produced water with FR. Laboratory analytical results for soil samples collected within and around the release extent indicated that all COC concentrations were compliant with the Site Closure Criteria and reclamation requirement. Based on laboratory analytical results, no further remediation is required at this time. The release area will be re-seeded and monitored for vegetation growth.
---	---

The responsible party must attach information demonstrating they have complied with all applicable reclamation requirements and any conditions or directives of the OCD. This demonstration should be in the form of attachments (in .pdf format) including a scaled site map, any proposed reseeded plans or relevant field notes, photographs of reclaimed area, and a narrative of the reclamation activities. Refer to 19.15.29.13 NMAC.

I hereby certify that the information given above is true and complete to the best of my knowledge and understand that pursuant to OCD rules and regulations all operators are required to report and/or file certain release notifications and perform corrective actions for releases which may endanger public health or the environment. The acceptance of a C-141 report by the OCD does not relieve the operator of liability should their operations have failed to adequately investigate and remediate contamination that pose a threat to groundwater, surface water, human health or the environment. In addition, OCD acceptance of a C-141 report does not relieve the operator of responsibility for compliance with any other federal, state, or local laws and/or regulations. The responsible party acknowledges they must substantially restore, reclaim, and re-vegetate the impacted surface area to the conditions that existed prior to the release or their final land use in accordance with 19.15.29.13 NMAC including notification to the OCD when reclamation and re-vegetation are complete.

I hereby agree and sign off to the above statement	Name: Kailee Smith Title: Regulatory Analyst Email: kailee.smith@exxonmobil.com Date: 10/07/2024
--	---

District I
1625 N. French Dr., Hobbs, NM 88240
Phone:(575) 393-6161 Fax:(575) 393-0720
District II
811 S. First St., Artesia, NM 88210
Phone:(575) 748-1283 Fax:(575) 748-9720
District III
1000 Rio Brazos Rd., Aztec, NM 87410
Phone:(505) 334-6178 Fax:(505) 334-6170
District IV
1220 S. St Francis Dr., Santa Fe, NM 87505
Phone:(505) 476-3470 Fax:(505) 476-3462

State of New Mexico
Energy, Minerals and Natural Resources
Oil Conservation Division
1220 S. St Francis Dr.
Santa Fe, NM 87505

QUESTIONS, Page 8

Action 390483

QUESTIONS (continued)

Operator: XTO ENERGY, INC 6401 Holiday Hill Road Midland, TX 79707	OGRID: 5380
	Action Number: 390483
	Action Type: [C-141] Reclamation Report C-141 (C-141-v-Reclamation)

QUESTIONS

Revegetation Report	
Only answer the questions in this group if all surface restoration, reclamation and re-vegetation obligations have been satisfied.	
Requesting a restoration complete approval with this submission	No
Per Paragraph (4) of Subsection (D) of 19.15.29.13 NMAC for any major or minor release containing liquids, the responsible party must notify the division when reclamation and re-vegetation are complete.	

District I
1625 N. French Dr., Hobbs, NM 88240
Phone:(575) 393-6161 Fax:(575) 393-0720
District II
811 S. First St., Artesia, NM 88210
Phone:(575) 748-1283 Fax:(575) 748-9720
District III
1000 Rio Brazos Rd., Aztec, NM 87410
Phone:(505) 334-6178 Fax:(505) 334-6170
District IV
1220 S. St Francis Dr., Santa Fe, NM 87505
Phone:(505) 476-3470 Fax:(505) 476-3462

State of New Mexico
Energy, Minerals and Natural Resources
Oil Conservation Division
1220 S. St Francis Dr.
Santa Fe, NM 87505

CONDITIONS

Action 390483

CONDITIONS

Operator: XTO ENERGY, INC 6401 Holiday Hill Road Midland, TX 79707	OGRID: 5380
	Action Number: 390483
	Action Type: [C-141] Reclamation Report C-141 (C-141-v-Reclamation)

CONDITIONS

Created By	Condition	Condition Date
rhamlet	We have received your Reclamation Report for Incident #NAPP2401645721 PLU 15 TWR 104 AND 903, thank you. This Reclamation Report is approved.	11/7/2024