



SITE INFORMATION

Closure Report
Grama Ridge 8 State 235 TB
Incident ID: nAPP2503621987
Unit O Sec 08 T22S R34E
32.399462 °, -103.490621°
Lea County, New Mexico

Produced Water Release
Point of Release: Equipment Failure
Release Date: 02.04.2025
Volume Released: 300 Barrels of Produced Water
Volume Recovered: 300 Barrels of Produced Water

CARMONA RESOURCES



Prepared for:
Marathon Oil Corporation
990 Town and Country Blvd,
Houston, Texas 77024

Prepared by:
Carmona Resources, LLC
310 West Wall Street
Suite 500
Midland, Texas 79701



TABLE OF CONTENTS

1.0 SITE INFORMATION AND BACKGROUND

2.0 SITE CHARACTERIZATION AND GROUNDWATER

3.0 NMAC REGULATORY CRITERIA

4.0 LINER INSPECTION ACTIVITIES

5.0 CONCLUSIONS

FIGURES

FIGURE 1 OVERVIEW FIGURE 2 TOPOGRAPHIC

FIGURE 3 SECONDARY CONTAINMENT MAP

APPENDICES

APPENDIX A PHOTOS

APPENDIX B NOR / INITIAL C-141 / C141 – LINER NOTIFICATIONS /
NMOCD CORRESPONDENCE

APPENDIX C SITE CHARACTERIZATION AND GROUNDWATER

March 3, 2025

New Mexico Oil Conservation Division
1220 South St, Francis Drive
Santa Fe, NM 87505

Re: Closure Report
Grama Ridge 8 State 235 TB
Marathon Oil Corporation
Incident ID: nAPP2503621987
Site Location: Unit O, S08, T22S, R34E
(Lat 32.399462°, Long -103.490621°)
Lea County, New Mexico

To whom it may concern:

On behalf of Marathon Oil Corporation, Carmona Resources, LLC has prepared this letter to document the Grama Ridge 8 State 235 TB site activities. The site is located at 32.399462°, -103.490621° within Unit O, S08, T22S, R34E, in Lea County, New Mexico (Figures 1 and 2).

1.0 Site Information and Background

Based on the Notice of Release obtained from the New Mexico Oil Conservation Division (NMOCD), the incident was discovered on February 4, 2025, due equipment failure at a line connection. This equipment failure resulted in produced water being released inside the secondary containment. The incident released approximately Three-Hundred (300) barrels of produced water, with Three-Hundred (300) barrels of produced water recovered. All fluids were contained within the lined facility. See Figure 3. The Notice of Release form is attached in Appendix B.

2.0 Site Characterization and Groundwater

The site is located within a low karst area. Based on a review of the New Mexico Office of State Engineers and USGS databases, there are no known water sources within a 0.50-mile radius of the location. The nearest well is located approximately 0.31 miles North of the site in S08, T22S, R34E and was drilled in 2019. The well has a reported groundwater depth of 527' feet below the ground surface (ft bgs). A copy of the associated point of diversion is attached in Appendix C.

3.0 NMAC Regulatory Criteria

Per the NMOCD regulatory criteria established in 19.15.29.12 NMAC, the following criteria were utilized in assessing the site.

- Benzene: 10 milligrams per kilogram (mg/kg).
- Benzene, toluene, ethylbenzene, and total xylenes (BTEX): 50 mg/kg.
- TPH: 100 mg/kg (GRO + DRO + MRO).
- Chloride: 600 mg/kg.

4.0 Liner Inspection Activities

Prior to the liner inspection, the NMOCD division office was notified via web portal on February 12, 2025, per Subsection D of 19.15.29.12 NMAC. The NMSLO was notified via email. The correspondence with both state agencies can be found in Appendix B. After thoroughly cleaning the plastic liner, Carmona Resources personnel inspected it to assess its structural integrity. On February 14, 2025,



Carmona Resources, LLC conducted the liner inspection activities and confirmed that the liner was intact with no integrity issues. Refer to the Photolog for details.

5.0 Conclusions

Based on the liner inspection throughout the facility, no further actions are required at the site. The final C-141 is attached, and Marathon formally requests the closure of the spill. If you have any questions regarding this report or need additional information, please contact us at 432-813-1992.

Sincerely,

Carmona Resources, LLC

Conner Moehring
Sr. Project Manager

Ashton Thielke
Sr. Project Manager

FIGURES

CARMONA RESOURCES



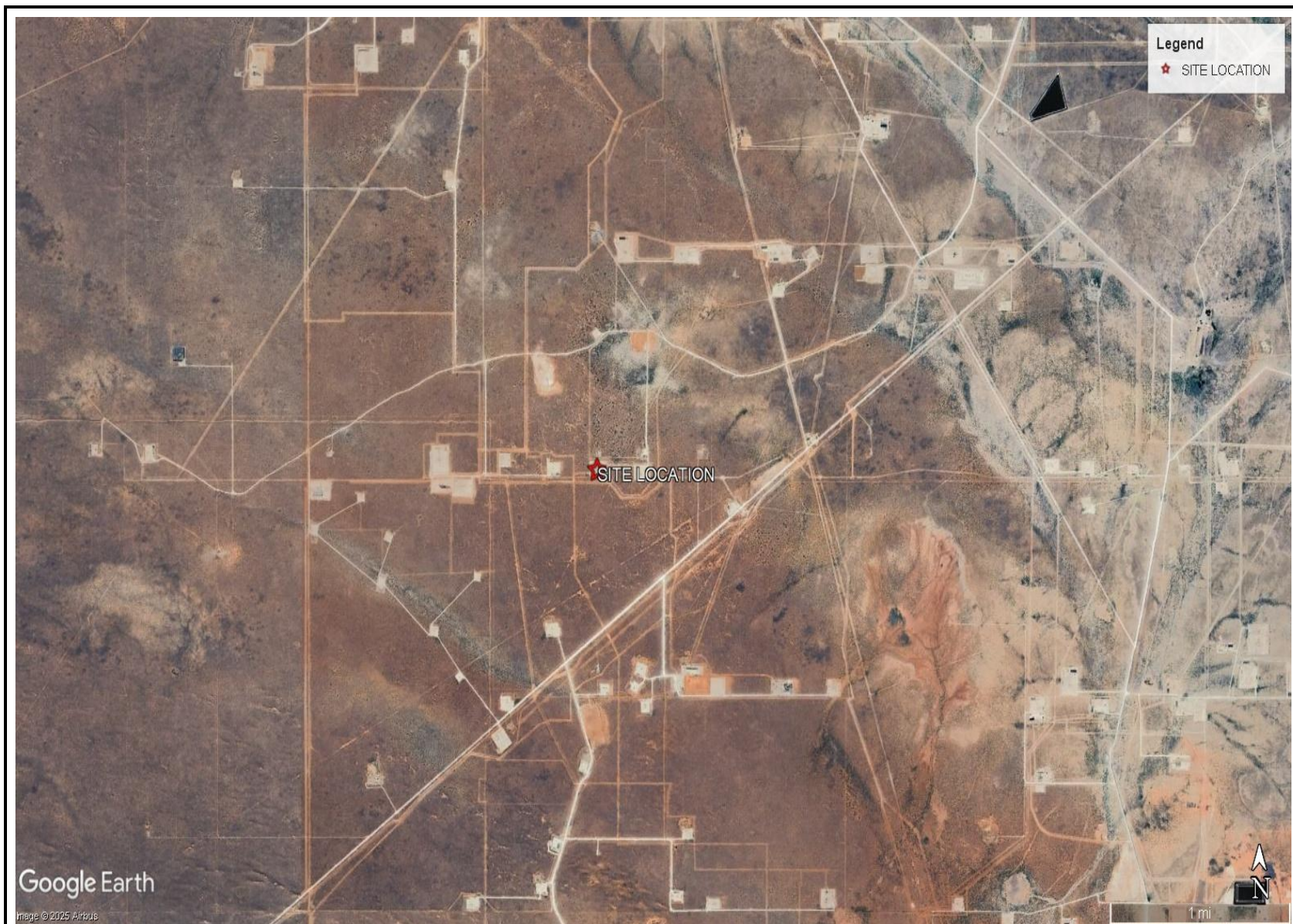

OVERVIEW MAP
MARATHON OIL CORPORATION
GRAMA RIDGE 8 STATE 235 TB
LEA COUNTY, NEW MEXICO
32.399462°, -103.490621°



FIGURE 1

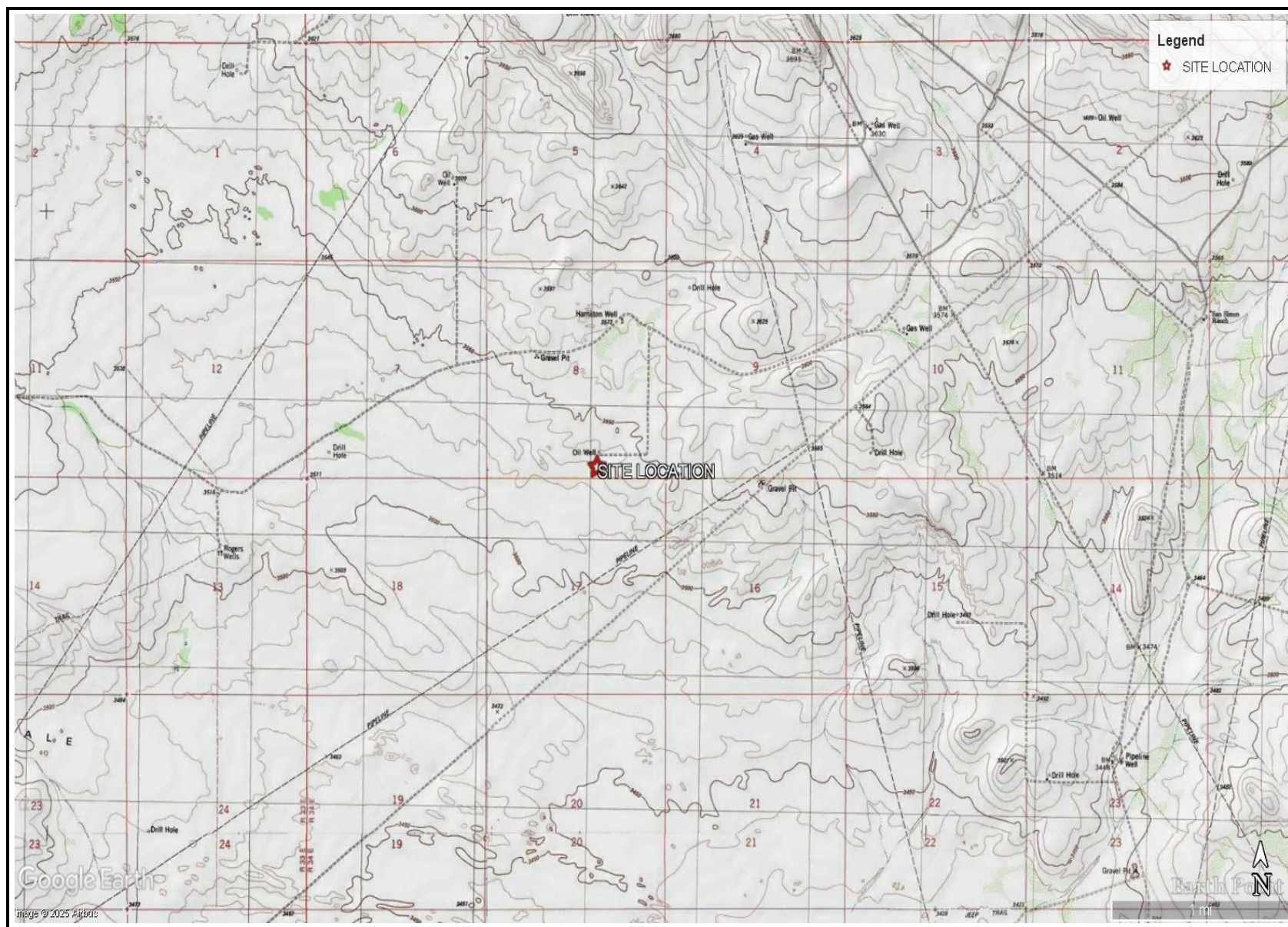

TOPOGRAPHIC MAP
 MARATHON OIL CORPORATION
 GRAMA RIDGE 8 STATE 235 TB
 LEA COUNTY, NEW MEXICO
 32.399462°, -103.490621°

CARMONA RESOURCES



FIGURE 2



SECONDARY CONTAINMENT MAP
MARATHON OIL CORPORATION
GRAMA RIDGE 8 STATE 235 TB
LEA COUNTY, NEW MEXICO
32.399462°, -103.490621°

CARMONA RESOURCES



FIGURE 3

APPENDIX A

CARMONA RESOURCES



PHOTOGRAPHIC LOG

Marathon Oil Corporation

Photograph No. 1

Facility: Grama Ridge 8 State 235 TB

County: Lea County, New Mexico

Description:

View Southwest of the facility signs.



Photograph No. 2

Facility: Grama Ridge 8 State 235 TB

County: Lea County, New Mexico

Description:

View Southwest of the intact liner. Red outline is the area of the liner inspection. The wet spots are from the freshwater from pressure washing the liner. The inspection photos were taken immediately after cleaning.



Photograph No. 3

Facility: Grama Ridge 8 State 235 TB

County: Lea County, New Mexico

Description:

View South of the intact liner. Red outline is the area of the liner inspection. The wet spots are from the freshwater from pressure washing the liner. The inspection photos were taken immediately after cleaning.



PHOTOGRAPHIC LOG

Marathon Oil Corporation

Photograph No. 4

Facility: Grama Ridge 8 State 235 TB

County: Lea County, New Mexico

Description:

View Southwest of the intact liner. Red outline is the area of the liner inspection. The wet spots are from the freshwater from pressure washing the liner. The inspection photos were taken immediately after cleaning.

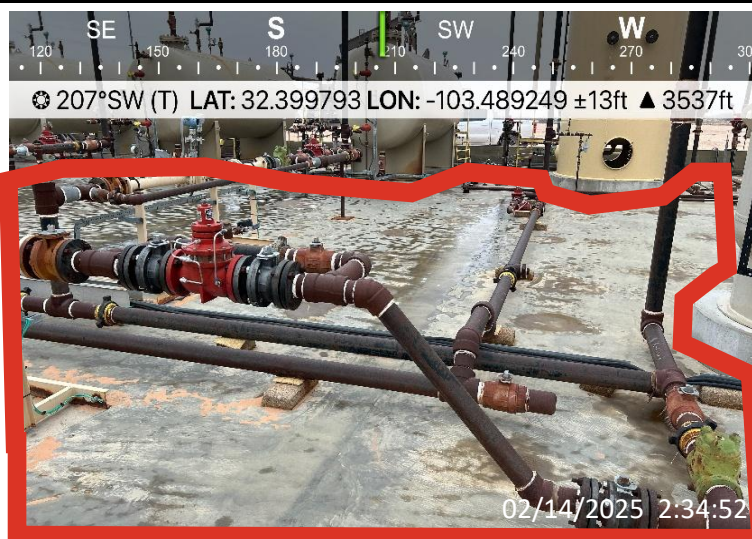

Photograph No. 5

Facility: Grama Ridge 8 State 235 TB

County: Lea County, New Mexico

Description:

View Southwest of the intact liner. Red outline is the area of the liner inspection. The wet spots are from the freshwater from pressure washing the liner. The inspection photos were taken immediately after cleaning.



Photograph No. 6

Facility: Grama Ridge 8 State 235 TB

County: Lea County, New Mexico

Description:

View North of the intact liner. Red outline is the area of the liner inspection. The wet spots are from the freshwater from pressure washing the liner. The inspection photos were taken immediately after cleaning.



APPENDIX B

CARMONA RESOURCES



Sante Fe Main Office
Phone: (505) 476-3441

General Information
Phone: (505) 629-6116

Online Phone Directory
<https://www.emnrd.nm.gov/ocd/contact-us>

State of New Mexico
Energy, Minerals and Natural Resources
Oil Conservation Division
1220 S. St Francis Dr.
Santa Fe, NM 87505

QUESTIONS

Action 428327

QUESTIONS

Operator: MARATHON OIL PERMIAN LLC 990 Town & Country Blvd. Houston, TX 77024	OGRID: 372098
	Action Number: 428327
	Action Type: [NOTIFY] Notification Of Release (NOR)

QUESTIONS

Location of Release Source <i>Please answer all the questions in this group.</i>	
Site Name	GRAMA RIDGE 8 STATE 235 TB
Date Release Discovered	02/04/2025
Surface Owner	State

Incident Details <i>Please answer all the questions in this group.</i>	
Incident Type	Produced Water Release
Did this release result in a fire or is the result of a fire	No
Did this release result in any injuries	No
Has this release reached or does it have a reasonable probability of reaching a watercourse	No
Has this release endangered or does it have a reasonable probability of endangering public health	No
Has this release substantially damaged or will it substantially damage property or the environment	No
Is this release of a volume that is or may with reasonable probability be detrimental to fresh water	No

Nature and Volume of Release <i>Material(s) released, please answer all that apply below. Any calculations or specific justifications for the volumes provided should be attached to the follow-up C-141 submission.</i>	
Crude Oil Released (bbls) Details	Not answered.
Produced Water Released (bbls) Details	Cause: Equipment Failure Tank (Any) Produced Water Released: 57 BBL Recovered: 57 BBL Lost: 0 BBL.
Is the concentration of chloride in the produced water >10,000 mg/l	Yes
Condensate Released (bbls) Details	Not answered.
Natural Gas Vented (Mcf) Details	Not answered.
Natural Gas Flared (Mcf) Details	Not answered.
Other Released Details	Not answered.
Are there additional details for the questions above (i.e. any answer containing Other, Specify, Unknown, and/or Fire, or any negative lost amounts)	A leak was round near a connection of piping to a produced water tank. The tank was isolated and recovery efforts are underway. Initial estimated volumes based on standing fluids are 57 bbl of produced water. All fluid is contained within lined secondary containment. Volume estimates with be finalized with recovery tickets.

Sante Fe Main Office
Phone: (505) 476-3441

General Information
Phone: (505) 629-6116

Online Phone Directory
<https://www.emnrd.nm.gov/ocd/contact-us>

State of New Mexico
Energy, Minerals and Natural Resources
Oil Conservation Division
1220 S. St Francis Dr.
Santa Fe, NM 87505

QUESTIONS, Page 2

Action 428327

QUESTIONS (continued)

Operator: MARATHON OIL PERMIAN LLC 990 Town & Country Blvd. Houston, TX 77024	OGRID: 372098
	Action Number: 428327
	Action Type: [NOTIFY] Notification Of Release (NOR)

QUESTIONS

Nature and Volume of Release (continued)	
Is this a gas only submission (i.e. only significant Mcf values reported)	No, according to supplied volumes this does not appear to be a "gas only" report.
Was this a major release as defined by Subsection A of 19.15.29.7 NMAC	Yes
Reasons why this would be considered a submission for a notification of a major release	From paragraph A. "Major release" determine using: (1) an unauthorized release of a volume, excluding gases, of 25 barrels or more.
With the implementation of the 19.15.27 NMAC (05/25/2021), venting and/or flaring of natural gas (i.e. gas only) are to be submitted on the C-129 form.	

Initial Response

The responsible party must undertake the following actions immediately unless they could create a safety hazard that would result in injury.

The source of the release has been stopped	True
The impacted area has been secured to protect human health and the environment	True
Released materials have been contained via the use of berms or dikes, absorbent pads, or other containment devices	True
All free liquids and recoverable materials have been removed and managed appropriately	True
If all the actions described above have not been undertaken, explain why	Not answered.

Per Paragraph 4 of Subsection B of 19.15.29.8 NMAC the responsible party may commence remediation immediately after discovery of a release. If remediation has begun, please prepare and attach a narrative of actions to date in the follow-up C-141 submission. If remedial efforts have been successfully completed or if the release occurred within a lined containment area (see 19.15.29.11(A)(5)(a) NMAC), please prepare and attach all information needed for closure evaluation in the follow-up C-141 submission.

Sante Fe Main Office
Phone: (505) 476-3441

General Information
Phone: (505) 629-6116

Online Phone Directory
<https://www.emnrd.nm.gov/ocd/contact-us>

State of New Mexico
Energy, Minerals and Natural Resources
Oil Conservation Division
1220 S. St Francis Dr.
Santa Fe, NM 87505

ACKNOWLEDGMENTS

Action 428327

ACKNOWLEDGMENTS

Operator: MARATHON OIL PERMIAN LLC 990 Town & Country Blvd. Houston, TX 77024	OGRID: 372098
	Action Number: 428327
	Action Type: [NOTIFY] Notification Of Release (NOR)

ACKNOWLEDGMENTS

<input checked="" type="checkbox"/>	I acknowledge that I am authorized to submit notification of a release on behalf of my operator.
<input checked="" type="checkbox"/>	I acknowledge that upon submitting this application, I will be creating a new incident file (assigned to my operator) to track the notification(s) and corrective action(s) for a release, pursuant to NMAC 19.15.29.
<input checked="" type="checkbox"/>	I acknowledge that creating a new incident file will require my operator to file subsequent submission(s) of form "C-141, Application for administrative approval of a release notification and corrective action", pursuant to NMAC 19.15.29.
<input checked="" type="checkbox"/>	I hereby certify that the information given above is true and complete to the best of my knowledge and understand that pursuant to OCD rules and regulations all operators are required to report and/or file certain release notifications and perform corrective actions for releases which may endanger public health or the environment.
<input checked="" type="checkbox"/>	I acknowledge the fact that the acceptance of a C-141 report by the OCD does not relieve the operator of liability should their operations have failed to adequately investigate and remediate contamination that pose a threat to groundwater, surface water, human health or the environment.
<input checked="" type="checkbox"/>	I acknowledge the fact that, in addition, OCD acceptance of a C-141 report does not relieve the operator of responsibility for compliance with any other federal, state, or local laws and/or regulations.

Sante Fe Main Office
Phone: (505) 476-3441

General Information
Phone: (505) 629-6116

Online Phone Directory
<https://www.emnrd.nm.gov/ocd/contact-us>

State of New Mexico
Energy, Minerals and Natural Resources
Oil Conservation Division
1220 S. St Francis Dr.
Santa Fe, NM 87505

CONDITIONS

Action 428327

CONDITIONS

Operator: MARATHON OIL PERMIAN LLC 990 Town & Country Blvd. Houston, TX 77024	OGRID: 372098
	Action Number: 428327
	Action Type: [NOTIFY] Notification Of Release (NOR)

CONDITIONS

Created By	Condition	Condition Date
cswansonsteege	When submitting future reports regarding this release, please submit the calculations used or specific justification for the volumes reported on the initial C-141.	2/5/2025

MRO Spill Calculation Tool

Standing Liquid Inputs:

	Length (ft.)	Width (ft.) (Area for Displacement)	Avg. Liquid Depth (in.)	% Oil	Total Volume (bbls)	Water Volume (bbls)	Oil Volume (bbls)
Rectangle Area #1					300.00	300.00	0.00
Rectangle Area #2					0.00	0.00	0.00
Rectangle Area #3					0.00	0.00	0.00
Rectangle Area #4					0.00	0.00	0.00
Rectangle Area #5					0.00	0.00	0.00
Rectangle Area #6					0.00	0.00	0.00
Vessel Displacement					0.00	0.00	0.00
Vessel Displacement					0.00	0.00	0.00
Liquid Volume:					300.00	300.00	0.00

Saturated Soil Inputs:

	Length (ft.)	Width (ft.) / (SQ Ft)	Soil Type: Gravel Loam Avg. Saturated Depth (in.)	% Oil	Total Volume (bbls)	Water Volume (bbls)	Oil Volume (bbls)
Rectangle Area #1					0.00	0.00	0.00
Rectangle Area #2					0.00	0.00	0.00
Rectangle Area #3					0.00	0.00	0.00
Rectangle Area #4					0.00	0.00	0.00
Rectangle Area #5					0.00	0.00	0.00
Rectangle Area #6					0.00	0.00	0.00
SQ FT Calc					0.00	0.00	0.00
Rectangle Area #8					0.00	0.00	0.00
Saturated Volume					0.00	0.00	0.00

	Total Volume (bbls)	Water Volume (bbls)	Oil Volume (bbls)
Total Spill Volume (bbls):	300.00	300.00	0.00
Total Spill Volume (gals):	12600.00	12600.00	0.00

Comments:

Color Key:

Required Input Cells	Supplemental Input Cells	No Input (Calculations)	No Input
-------------------------	-----------------------------	----------------------------	----------

Ground/Vegetation Overspray

Cover Type	Microns	Approximate Depth (in)
Ground		
Dull Color	10	0.00003281
Dark Color	50	0.00016404

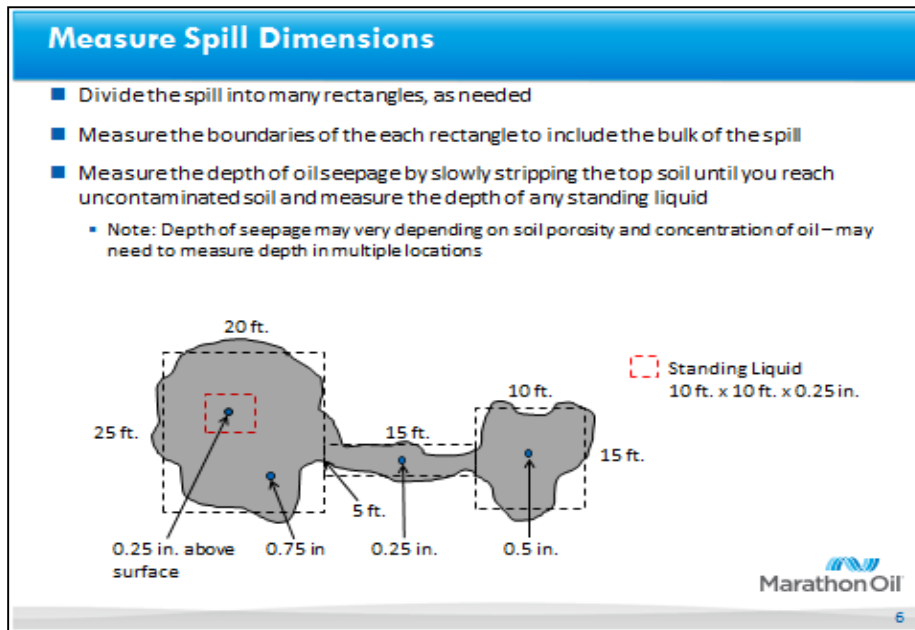

1/8"	0.125
1/4"	0.25
1/2"	0.5
3/4"	0.75

Number of Tanks	Area of Displacement (Ft ²)
15	2820

Clay Loam	0.16
Gravel or Sand	0.08
Gravel Loam	0.14
Sandy Clay Loam	0.14

Vacuum Truck Tickets

AAA TRUCKING
204 Kennel Ln.
Carlsbad, NM 88220
(575) 725-8802

TIME TICKET
No 33518

DATE 2-05-25
CUSTOMER Marathon
RIG NAME / NUMBER
WORK LOCATION (NAME) Grama Ridge Est 235

FROM	TO	HOURS	DESCRIPTION
400 AM			Work on location
			Clipping the battery
			containers
			* Hauled 40 bbl of
			p/w the location to
			SWD

WASHOUT ☐ QTY OF LOADS:

NAME	BARRELS/YDS	UNIT. NO.	HOURS	AMOUNT
Carlos Carrillo	40	425		

SERVICE PROVIDED
☐ END DUMP ☐ TRASH WATER
☐ VAC TRUCK ☐ FRESH WATER
☐ WINCH TRUCK ☐ BRINE WATER
☐ JET PUMP ☐ PRODUCED WATER
☐ OIL BASE MUD
☐ WATER BASE MUD
☐ CITY WATER

TOTAL HOURS
CUSTOMER SIGNATURE

AAA TRUCKING
204 Kennel Ln.
Carlsbad, NM 88220
(575) 725-8802

TIME TICKET
No 33517

DATE 2-04-25
CUSTOMER Marathon
RIG NAME / NUMBER
WORK LOCATION (NAME) Grama Ridge Est 235

FROM	TO	HOURS	DESCRIPTION
400 PM	400 AM		* Hauled 1 load 120 bbl
			of p/w the loc to SWD
			* Work on location
			BIG EDDY 26828
			26833

WASHOUT ☐ QTY OF LOADS: 1

NAME	BARRELS/YDS	UNIT. NO.	HOURS	AMOUNT
Carlos Carrillo	120	425	14	

SERVICE PROVIDED
☐ END DUMP ☐ TRASH WATER
☐ VAC TRUCK ☐ FRESH WATER
☐ WINCH TRUCK ☐ BRINE WATER
☐ JET PUMP ☐ PRODUCED WATER
☐ OIL BASE MUD
☐ WATER BASE MUD
☐ CITY WATER

TOTAL HOURS
CUSTOMER SIGNATURE
CONTRACTOR SIGNATURE

AAA TRUCKING
204 Kennel Ln.
Carlsbad, NM 88220
(575) 725-8802

TIME TICKET
No 36420

DATE: 03-04-25
CUSTOMER: Marathon
RIG NAME / NUMBER: Marathon 911
WORK LOCATION (NAME): Grading Edge 3

FROM	TO	HOURS	DESCRIPTION
		12	work location Container cleaning
			Big City 26,829

WASHOUT ☐ QTY OF LOADS:

NAME	BARRELS/YDS	UNIT. NO.	HOURS	AMOUNT
Van Chavet	120	14/3		

SERVICE PROVIDED

<input type="checkbox"/> END DUMP	<input type="checkbox"/> TRASH WATER
<input type="checkbox"/> VAC TRUCK	<input type="checkbox"/> FRESH WATER
<input type="checkbox"/> WINCH TRUCK	<input type="checkbox"/> BRINE WATER
<input type="checkbox"/> JET PUMP	<input checked="" type="checkbox"/> PRODUCED WATER
	<input type="checkbox"/> OIL BASE MUD
	<input type="checkbox"/> WATER BASE MUD
	<input type="checkbox"/> CITY WATER

TOTAL HOURS
Addito 14.5m
CUSTOMER SIGNATURE
CONTRACTOR SIGNATURE

AAA TRUCKING
204 Kennel Ln.
Carlsbad, NM 88220
(575) 725-8802

TIME TICKET
No 36421

DATE: 03-05-25
CUSTOMER: Marathon 911
RIG NAME / NUMBER: Marathon 911
WORK LOCATION (NAME): Grading Edge 3

FROM	TO	HOURS	DESCRIPTION
			work location Container cleaning

WASHOUT ☐ QTY OF LOADS:

NAME	BARRELS/YDS	UNIT. NO.	HOURS	AMOUNT
Van Chavet	20	14/2		

SERVICE PROVIDED

<input type="checkbox"/> END DUMP	<input type="checkbox"/> TRASH WATER
<input type="checkbox"/> VAC TRUCK	<input type="checkbox"/> FRESH WATER
<input type="checkbox"/> WINCH TRUCK	<input type="checkbox"/> BRINE WATER
<input type="checkbox"/> JET PUMP	<input checked="" type="checkbox"/> PRODUCED WATER
	<input type="checkbox"/> OIL BASE MUD
	<input type="checkbox"/> WATER BASE MUD
	<input type="checkbox"/> CITY WATER

TOTAL HOURS
Addito 14.5m
CUSTOMER SIGNATURE
CONTRACTOR SIGNATURE

Sante Fe Main Office
Phone: (505) 476-3441

General Information
Phone: (505) 629-6116

Online Phone Directory
<https://www.emnrd.nm.gov/ocd/contact-us>

State of New Mexico
Energy, Minerals and Natural Resources
Oil Conservation Division
1220 S. St Francis Dr.
Santa Fe, NM 87505

QUESTIONS

Action 428473

QUESTIONS

Operator: MARATHON OIL PERMIAN LLC 990 Town & Country Blvd. Houston, TX 77024	OGRID: 372098
	Action Number: 428473
	Action Type: [C-141] Initial C-141 (C-141-v-Initial)

QUESTIONS

Prerequisites	
Incident ID (n#)	nAPP2503621987
Incident Name	NAPP2503621987 GRAMA RIDGE 8 STATE 235 TB @ 0
Incident Type	Produced Water Release
Incident Status	Initial C-141 Received
Incident Facility	[fAPP2126038584] GRAMA RIDGE 8 STATE 235 TB

Location of Release Source

Please answer all the questions in this group.

Site Name	GRAMA RIDGE 8 STATE 235 TB
Date Release Discovered	02/04/2025
Surface Owner	State

Incident Details

Please answer all the questions in this group.

Incident Type	Produced Water Release
Did this release result in a fire or is the result of a fire	No
Did this release result in any injuries	No
Has this release reached or does it have a reasonable probability of reaching a watercourse	No
Has this release endangered or does it have a reasonable probability of endangering public health	No
Has this release substantially damaged or will it substantially damage property or the environment	No
Is this release of a volume that is or may with reasonable probability be detrimental to fresh water	No

Nature and Volume of Release

Material(s) released, please answer all that apply below. Any calculations or specific justifications for the volumes provided should be attached to the follow-up C-141 submission.

Crude Oil Released (bbls) Details	Not answered.
Produced Water Released (bbls) Details	Cause: Equipment Failure Tank (Any) Produced Water Released: 300 BBL Recovered: 300 BBL Lost: 0 BBL.
Is the concentration of chloride in the produced water >10,000 mg/l	Yes
Condensate Released (bbls) Details	Not answered.
Natural Gas Vented (Mcf) Details	Not answered.
Natural Gas Flared (Mcf) Details	Not answered.
Other Released Details	Not answered.
Are there additional details for the questions above (i.e. any answer containing Other, Specify, Unknown, and/or Fire, or any negative lost amounts)	A leak was round near a connection of piping to a produced water tank. The tank was isolated and standing fluids have been recovered. Estimated volumes based on recovery tickets are 300 bbl of produced water. All fluid is contained within lined secondary containment.

Sante Fe Main Office
Phone: (505) 476-3441

General Information
Phone: (505) 629-6116

Online Phone Directory
<https://www.emnrd.nm.gov/ocd/contact-us>

State of New Mexico
Energy, Minerals and Natural Resources
Oil Conservation Division
1220 S. St Francis Dr.
Santa Fe, NM 87505

QUESTIONS, Page 2

Action 428473

QUESTIONS (continued)

Operator: MARATHON OIL PERMIAN LLC 990 Town & Country Blvd. Houston, TX 77024	OGRID: 372098
	Action Number: 428473
	Action Type: [C-141] Initial C-141 (C-141-v-Initial)

QUESTIONS

Nature and Volume of Release (continued)	
Is this a gas only submission (i.e. only significant Mcf values reported)	No, according to supplied volumes this does not appear to be a "gas only" report.
Was this a major release as defined by Subsection A of 19.15.29.7 NMAC	Yes
Reasons why this would be considered a submission for a notification of a major release	From paragraph A. "Major release" determine using: (1) an unauthorized release of a volume, excluding gases, of 25 barrels or more.
With the implementation of the 19.15.27 NMAC (05/25/2021), venting and/or flaring of natural gas (i.e. gas only) are to be submitted on the C-129 form.	

Initial Response

The responsible party must undertake the following actions immediately unless they could create a safety hazard that would result in injury.

The source of the release has been stopped	True
The impacted area has been secured to protect human health and the environment	True
Released materials have been contained via the use of berms or dikes, absorbent pads, or other containment devices	True
All free liquids and recoverable materials have been removed and managed appropriately	True
If all the actions described above have not been undertaken, explain why	Not answered.

Per Paragraph (4) of Subsection B of 19.15.29.8 NMAC the responsible party may commence remediation immediately after discovery of a release. If remediation has begun, please prepare and attach a narrative of actions to date in the follow-up C-141 submission. If remedial efforts have been successfully completed or if the release occurred within a lined containment area (see Subparagraph (a) of Paragraph (5) of Subsection A of 19.15.29.11 NMAC), please prepare and attach all information needed for closure evaluation in the follow-up C-141 submission.

I hereby certify that the information given above is true and complete to the best of my knowledge and understand that pursuant to OCD rules and regulations all operators are required to report and/or file certain release notifications and perform corrective actions for releases which may endanger public health or the environment. The acceptance of a C-141 report by the OCD does not relieve the operator of liability should their operations have failed to adequately investigate and remediate contamination that pose a threat to groundwater, surface water, human health or the environment. In addition, OCD acceptance of a C-141 report does not relieve the operator of responsibility for compliance with any other federal, state, or local laws and/or regulations.

I hereby agree and sign off to the above statement	Name: Cody Swanson Steege Title: Compliance Supervisor Email: swansonste@marathonoil.com Date: 02/05/2025
--	--

Sante Fe Main Office
Phone: (505) 476-3441

General Information
Phone: (505) 629-6116

Online Phone Directory
<https://www.emnrd.nm.gov/ocd/contact-us>

State of New Mexico
Energy, Minerals and Natural Resources
Oil Conservation Division
1220 S. St Francis Dr.
Santa Fe, NM 87505

QUESTIONS, Page 3

Action 428473

QUESTIONS (continued)

Operator: MARATHON OIL PERMIAN LLC 990 Town & Country Blvd. Houston, TX 77024	OGRID: 372098
	Action Number: 428473
	Action Type: [C-141] Initial C-141 (C-141-v-Initial)

QUESTIONS

Site Characterization	
<i>Please answer all the questions in this group (only required when seeking remediation plan approval and beyond). This information must be provided to the appropriate district office no later than 90 days after the release discovery date.</i>	
What is the shallowest depth to groundwater beneath the area affected by the release in feet below ground surface (ft bgs)	Not answered.
What method was used to determine the depth to ground water	Not answered.
Did this release impact groundwater or surface water	Not answered.
What is the minimum distance, between the closest lateral extents of the release and the following surface areas:	
A continuously flowing watercourse or any other significant watercourse	Not answered.
Any lakebed, sinkhole, or playa lake (measured from the ordinary high-water mark)	Not answered.
An occupied permanent residence, school, hospital, institution, or church	Not answered.
A spring or a private domestic fresh water well used by less than five households for domestic or stock watering purposes	Not answered.
Any other fresh water well or spring	Not answered.
Incorporated municipal boundaries or a defined municipal fresh water well field	Not answered.
A wetland	Not answered.
A subsurface mine	Not answered.
An (non-karst) unstable area	Not answered.
Categorize the risk of this well / site being in a karst geology	Not answered.
A 100-year floodplain	Not answered.
Did the release impact areas not on an exploration, development, production, or storage site	Not answered.

Remediation Plan	
<i>Please answer all the questions that apply or are indicated. This information must be provided to the appropriate district office no later than 90 days after the release discovery date.</i>	
Requesting a remediation plan approval with this submission	No
<i>The OCD recognizes that proposed remediation measures may have to be minimally adjusted in accordance with the physical realities encountered during remediation. If the responsible party has any need to significantly deviate from the remediation plan proposed, then it should consult with the division to determine if another remediation plan submission is required.</i>	

Sante Fe Main Office
Phone: (505) 476-3441

General Information
Phone: (505) 629-6116

Online Phone Directory
<https://www.emnrd.nm.gov/ocd/contact-us>

State of New Mexico
Energy, Minerals and Natural Resources
Oil Conservation Division
1220 S. St Francis Dr.
Santa Fe, NM 87505

CONDITIONS

Action 428473

CONDITIONS

Operator: MARATHON OIL PERMIAN LLC 990 Town & Country Blvd. Houston, TX 77024	OGRID: 372098
	Action Number: 428473
	Action Type: [C-141] Initial C-141 (C-141-v-Initial)

CONDITIONS

Created By	Condition	Condition Date
rhamlet	None	2/5/2025

Sante Fe Main Office
Phone: (505) 476-3441

General Information
Phone: (505) 629-6116

Online Phone Directory
<https://www.emnrd.nm.gov/ocd/contact-us>

State of New Mexico
Energy, Minerals and Natural Resources
Oil Conservation Division
1220 S. St Francis Dr.
Santa Fe, NM 87505

QUESTIONS

Action 431105

QUESTIONS

Operator: MARATHON OIL PERMIAN LLC 990 Town & Country Blvd. Houston, TX 77024	OGRID: 372098
	Action Number: 431105
	Action Type: [NOTIFY] Notification Of Liner Inspection (C-141L)

QUESTIONS

Prerequisites	
Incident ID (n#)	nAPP2503621987
Incident Name	NAPP2503621987 GRAMA RIDGE 8 STATE 235 TB @ 0
Incident Type	Produced Water Release
Incident Status	Initial C-141 Approved
Incident Facility	[fAPP2126038584] GRAMA RIDGE 8 STATE 235 TB

Location of Release Source	
Site Name	GRAMA RIDGE 8 STATE 235 TB
Date Release Discovered	02/04/2025
Surface Owner	State

Liner Inspection Event Information	
<i>Please answer all the questions in this group.</i>	
What is the liner inspection surface area in square feet	10,000
Have all the impacted materials been removed from the liner	Yes
Liner inspection date pursuant to Subparagraph (a) of Paragraph (5) of Subsection A of 19.15.29.11 NMAC	02/14/2025
Time liner inspection will commence	02:30 PM
Please provide any information necessary for observers to liner inspection	Conner Moehring 432-813-6823
Please provide any information necessary for navigation to liner inspection site	32.399703 -103.489773

Sante Fe Main Office
Phone: (505) 476-3441

General Information
Phone: (505) 629-6116

Online Phone Directory
<https://www.emnrd.nm.gov/oed/contact-us>

State of New Mexico
Energy, Minerals and Natural Resources
Oil Conservation Division
1220 S. St Francis Dr.
Santa Fe, NM 87505

CONDITIONS

Action 431105

CONDITIONS

Operator: MARATHON OIL PERMIAN LLC 990 Town & Country Blvd. Houston, TX 77024	OGRID: 372098
	Action Number: 431105
	Action Type: [NOTIFY] Notification Of Liner Inspection (C-141L)

CONDITIONS

Created By	Condition	Condition Date
cmoehring	Failure to notify the OCD of liner inspections including any changes in date/time per the requirements of 19.15.29.11.A(5)(a)(ii) NMAC, may result in the inspection not being accepted.	2/12/2025

Conner Moehring

From: Conner Moehring
Sent: Wednesday, February 12, 2025 10:13 AM
To: eco@nmslo.gov
Cc: Mike Carmona; Stephen Reyes; Ivan Ramos; PaulB
Subject: Liner Inspection Notification - Marathon - Grama Ridge 8 State 235 TB - nAPP2503621987 - 02/14/2025

Good Morning,

We wanted to inform the NMSLO that we will be conducting a liner inspection at the Grama Ridge 8 State 235 TB . The liner inspection will be cleaned, and all impacted material has been removed from the falcon-lined facility prior to the inspection. The inspection will occur on Friday, February 14, 2025, at approximately 2:30 pm (MT). The site location GPS is 32.399703 -103.489773 and the approximate area of concern is 10,000 square feet.

Please call me if you have any questions or need any additional information.

Conner R. Moehring
310 West Wall Street, Suite 500
Midland TX, 79701
M: 432-813-6823
cmoehring@carmonaresources.com

APPENDIX C

CARMONA RESOURCES



Nearest water well

Marathon Oil Permian LLC

Legend

- 0.50 Mile Radius
- 0.63 Miles
- 0.84 Miles
- 1.21 Miles
- GRAMA RIDGE 8 STATE 235 TB (02.04.2025)
- NMSEO Water Well

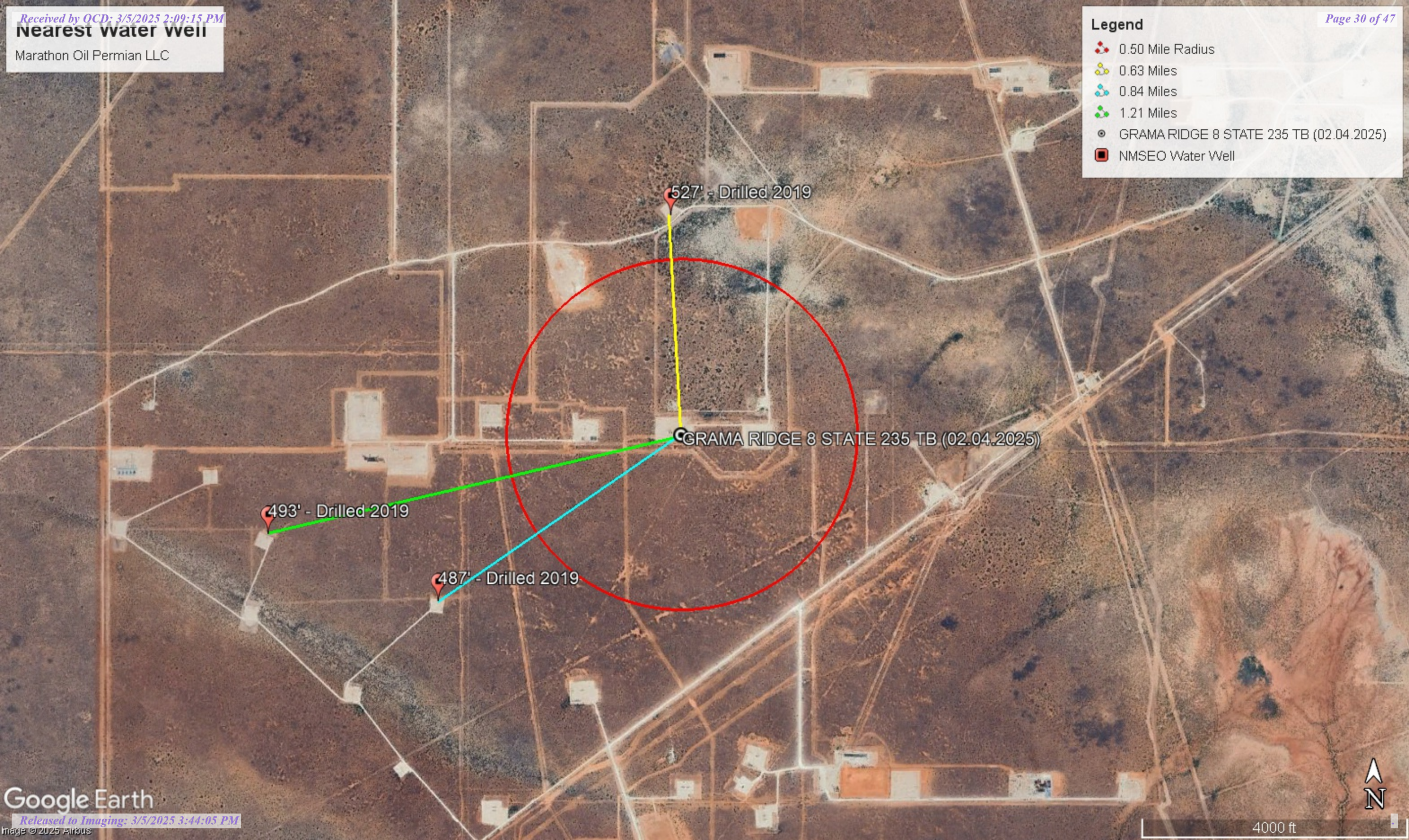

Low Karst

Marathon Oil Permian LLC

Legend

- GRAMA RIDGE 8 STATE 235 TB (02.04.2025)
- Low

GRAMA RIDGE 8 STATE 235 TB (02.04.2025)





New Mexico Office of the State Engineer

Water Column/Average Depth to Water

(A CLW##### in the POD suffix indicates the POD has been replaced & no longer serves a water right file.)

(R=POD has been replaced, O=orphaned, C=the file is closed)

(quarters are smallest to largest)

(meters)

(In feet)

POD Number	Code	Sub basin	County	Q64	Q16	Q4	Sec	Tws	Range	X	Y	Map	Distance	Well Depth	Depth Water	Water Column
CP 01720 POD1		CP	LE	NW	SW	NE	08	22S	34E	642003.3	3586723.1		1000	1190	824	366
CP 01913 POD2		CP	LE	NW	SE	NE	08	22S	34E	642365.9	3586694.9		1014	31		
CP 01913 POD1		CP	LE	NW	SE	NE	08	22S	34E	642345.5	3586730.7		1043	35	31	4
CP 01913 POD3		CP	LE	NW	SE	NE	08	22S	34E	642394.0	3586721.8		1048	26		
CP 01722 POD1		CP	LE	SE	SE	NE	18	22S	34E	640963.6	3584949.9		1349	1122	785	337
CP 00597 POD1		CP	LE		NE	NE	08	22S	34E	642410.0	3587074.0 *		1391	35		
CP 01963 POD1		CP	LE	SE	SW	SE	17	22S	34E	642073.3	3584138.8		1586	60		
CP 01455 POD1		CP	LE	SE	NW	SE	18	22S	34E	640574.0	3584515.4		1922	1033	615	418
CP 01721 POD1		CP	LE	SE	NE	NW	18	22S	34E	640181.0	3585244.9		1947	1108	820	288
CP 01362 POD1		CP	LE	SW	SE	SE	18	22S	34E	640808.7	3584182.9		1990	1032	613	419
CP 00744		CP	LE		NW	NE	09	22S	34E	643618.0	3587091.0 *		2066	460		
CP 01723 POD1		CP	LE	SE	SE	NW	18	22S	34E	640117.0	3584905.1		2116	1140	785	355
CP 01725 POD1		CP	LE	NW	NE	NW	18	22S	34E	639914.0	3585521.7		2163	1137	800	337
CP 00865 POD1		CP	LE	NE	NE	SW	20	22S	34E	641845.3	3583118.5		2615	885	605	280
CP 01724 POD1		CP	LE	SW	NW	NW	18	22S	34E	639475.4	3585260.6		2633	1172	800	372
CP 00592 POD1		CP	ED		SW	NE	13	22S	33E	638834.0	3585015.0 *		3311	427		
CP 01990 POD1		CP	LE	SW	SE	SE	19	22S	34E	640839.7	3582490.8		3459	60		
CP 00944 POD1		CP	LE		SW	NW	03	22S	34E	644530.7	3588351.0		3600	109	70	39

Average Depth to Water: **613 feet**

Minimum Depth: **31 feet**

Maximum Depth: **824 feet**

Record Count: 18

UTM Filters (in meters):

Easting: 642068.00

Northing: 3585725.00

Radius: 4000

* UTM location was derived from PLSS - see Help

The data is furnished by the NMOSE/ISC and is accepted by the recipient with the expressed understanding that the OSE/ISC make no warranties, expressed or implied, concerning the accuracy, completeness, reliability, usability, or suitability for any particular purpose of the data.



WELL RECORD & LOG

OFFICE OF THE STATE ENGINEER

www.ose.state.nm.us

1. GENERAL AND WELL LOCATION	OSE POD NO. (WELL NO.) CP-1720-POD1 Hamilton		WELL TAG ID NO.		OSE FILE NO(S).			
	WELL OWNER NAME(S) Merchant Livestock Company/Glenn's Water Well Service, Inc.				PHONE (OPTIONAL) 575-398-2424			
	WELL OWNER MAILING ADDRESS PO Box 692				CITY Tatum	STATE NM	ZIP 88267	
	WELL LOCATION (FROM GPS)	DEGREES 32	MINUTES 24	SECONDS 30.72	N	* ACCURACY REQUIRED: ONE TENTH OF A SECOND		
	LONGITUDE -103	29	23.82	W	* DATUM REQUIRED: WGS 84			
DESCRIPTION RELATING WELL LOCATION TO STREET ADDRESS AND COMMON LANDMARKS - PLSS (SECTION, TOWNSHIP, RANGE) WHERE AVAILABLE NW1/4 SW1/4 NE1/4 Section 08, Township 22 South, Range 34 East on Merchant Livestock Company Land								
2. DRILLING & CASING INFORMATION	LICENSE NO. WD 421		NAME OF LICENSED DRILLER Corky Glenn			NAME OF WELL DRILLING COMPANY Glenn's Water Well Service, Inc.		
	DRILLING STARTED 05/02/19	DRILLING ENDED 05/07/19	DEPTH OF COMPLETED WELL (FT) 1,190	BORE HOLE DEPTH (FT) 1,190	DEPTH WATER FIRST ENCOUNTERED (FT) 824'			
	COMPLETED WELL IS: <input checked="" type="checkbox"/> ARTESIAN <input type="checkbox"/> DRY HOLE <input type="checkbox"/> SHALLOW (UNCONFINED)				STATIC WATER LEVEL IN COMPLETED WELL (FT) 527'			
	DRILLING FLUID: <input type="checkbox"/> AIR <input checked="" type="checkbox"/> MUD ADDITIVES - SPECIFY:							
	DRILLING METHOD: <input checked="" type="checkbox"/> ROTARY <input type="checkbox"/> HAMMER <input type="checkbox"/> CABLE TOOL <input type="checkbox"/> OTHER - SPECIFY:							
	DEPTH (feet bgl)		BORE HOLE DIAM. (inches)	CASING MATERIAL AND/OR GRADE (include each casing string, and note sections of screen)	CASING CONNECTION TYPE (add coupling diameter)	CASING INSIDE DIAM. (inches)	CASING WALL THICKNESS (inches)	SLOT SIZE (inches)
	FROM	TO						
	0	40	20"	ASTM A53 Sch 40 Steel 16" OD	None	15.5	.25	---
	0	800	14.75"	API Steel Grade J-55/K-55 10.75" OD	Thread & Collar	10.05	.35	---
	728	1,190	9.875"	Steel Casing 8 5/8" / 8.625" OD	Plain End	8.125	.25	1/8"
			(462' Total) Bottom 420 Perforated					
3. ANNULAR MATERIAL	DEPTH (feet bgl)		BORE HOLE DIAM. (inches)	LIST ANNULAR SEAL MATERIAL AND GRAVEL PACK SIZE-RANGE BY INTERVAL	AMOUNT (cubic feet)	METHOD OF PLACEMENT		
	FROM	TO						
	0	40'	20"	Cemented	2 yards	Top Pour		
	0	800'	14.75"	Float and Shoe Cemented to Surface 30 Barrels	345 Sacks Pumped	Circulated		

FOR OSE INTERNAL USE

WR-20 WELL RECORD & LOG (Version 06/30/17)

FILE NO.	CP-1720	POD NO.	1	TRN NO.	628249
LOCATION	22S.34E.8.2.3.1	WELL TAG ID NO.	EXPL	N/A	PAGE 1 OF 2

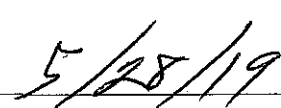
4. HYDROGEOLOGIC LOG OF WELL	DEPTH (feet bgl)		THICKNESS (feet)	COLOR AND TYPE OF MATERIAL ENCOUNTERED - INCLUDE WATER-BEARING CAVITIES OR FRACTURE ZONES (attach supplemental sheets to fully describe all units)	WATER BEARING? (YES / NO)	ESTIMATED YIELD FOR WATER- BEARING ZONES (gpm)
	FROM	TO				
	0	5	5	Sand	Y ✓ N	
	5	20	15	Caliche & Clay	Y ✓ N	
	20	110	90	Sand & Red Clay	Y ✓ N	
	110	600	490	Red Clay & Shale	Y ✓ N	
	600	760	160	Red & Brown Shale	Y ✓ N	
	760	800	40	Red Shale	Y ✓ N	
	800	824	24	Red Shale & Clay	Y ✓ N	
	824	1,109	285	Sand	✓ Y N	100.00
	1,109	1,140	31	Sand with Stringers of Brown Shale	✓ Y N	
	1,140	1,171	31	Sand	✓ Y N	
	1,171	1,190	19	Red Shale	Y ✓ N	
					Y N	
					Y N	
					Y N	
					Y N	
					Y N	
					Y N	
					Y N	
					Y N	
					Y N	
					Y N	
METHOD USED TO ESTIMATE YIELD OF WATER-BEARING STRATA:					TOTAL ESTIMATED WELL YIELD (gpm): 100.00	
<input type="checkbox"/> PUMP <input checked="" type="checkbox"/> AIR LIFT <input type="checkbox"/> BAILER <input type="checkbox"/> OTHER - SPECIFY:						
5. TEST; RIG SUPERVISION	WELL TEST TEST RESULTS - ATTACH A COPY OF DATA COLLECTED DURING WELL TESTING, INCLUDING DISCHARGE METHOD, START TIME, END TIME, AND A TABLE SHOWING DISCHARGE AND DRAWDOWN OVER THE TESTING PERIOD.					
	MISCELLANEOUS INFORMATION:					
	0' to 800' drilled with mud. 800' to 1,190' drilled with air and foam.					
PRINT NAME(S) OF DRILL RIG SUPERVISOR(S) THAT PROVIDED ONSITE SUPERVISION OF WELL CONSTRUCTION OTHER THAN LICENSEE:						
6. SIGNATURE	THE UNDERSIGNED HEREBY CERTIFIES THAT, TO THE BEST OF HIS OR HER KNOWLEDGE AND BELIEF, THE FOREGOING IS A TRUE AND CORRECT RECORD OF THE ABOVE DESCRIBED HOLE AND THAT HE OR SHE WILL FILE THIS WELL RECORD WITH THE STATE ENGINEER AND THE PERMIT HOLDER WITHIN 30 DAYS AFTER COMPLETION OF WELL DRILLING:					
	<div style="display: flex; justify-content: space-between;"> <div>  SIGNATURE OF DRILLER / PRINT SIGNED NAME </div> <div> Corky Glenn DATE </div> <div>  DATE </div> </div>					

FOR USE INTERNAL USE

WR-20 WELL RECORD & LOG (Version 06/30/2017)

FILE NO.	CP-1720	POD NO.	1	TRN NO.	628249
LOCATION	225.34E.8.2.3.1	WELL TAG ID NO.	EXPL	NIA	PAGE 2 OF 2

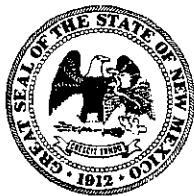

WELL RECORD & LOG

OFFICE OF THE STATE ENGINEER

www.ose.state.nm.us

STATE ENGINEER OFFICE
ROSWEIL, NEW MEXICO

2019 APR 26 PM 7:01

1. GENERAL AND WELL LOCATION	OSE POD NO. (WELL NO.) CP-1722 NGS E		WELL TAG ID NO.		OSE FILE NO(S).			
	WELL OWNER NAME(S) Merchant Livestock Company/Glenn's Water Well Service, Inc.				PHONE (OPTIONAL) 575-398-2424			
	WELL OWNER MAILING ADDRESS PO Box 692				CITY Tatum	STATE NM	ZIP 88267	
	WELL LOCATION (FROM GPS)	DEGREES LATITUDE 32	MINUTES 23	SECONDS 33.63 N	* ACCURACY REQUIRED: ONE TENTH OF A SECOND * DATUM REQUIRED: WGS 84			
LONGITUDE -103 30 4.56 W DESCRIPTION RELATING WELL LOCATION TO STREET ADDRESS AND COMMON LANDMARKS - PLSS (SECTION, TOWNSHIP, RANGE) WHERE AVAILABLE SE1/4 SE1/4 NE1/4 Section 18, Township 22 South, Range 34 East on Merchant Livestock Company Land								
2. DRILLING & CASING INFORMATION	LICENSE NO. WD 421		NAME OF LICENSED DRILLER Corky Glenn			NAME OF WELL DRILLING COMPANY Glenn's Water Well Service, Inc.		
	DRILLING STARTED 03/23/19	DRILLING ENDED 03/29/19	DEPTH OF COMPLETED WELL (FT) 1,122'	BORE HOLE DEPTH (FT) 1,122'	DEPTH WATER FIRST ENCOUNTERED (FT) 785'			
	COMPLETED WELL IS: <input checked="" type="checkbox"/> ARTESIAN <input type="checkbox"/> DRY HOLE <input type="checkbox"/> SHALLOW (UNCONFINED)					STATIC WATER LEVEL IN COMPLETED WELL (FT) 487'		
	DRILLING FLUID: <input type="checkbox"/> AIR <input checked="" type="checkbox"/> MUD ADDITIVES - SPECIFY:							
	DRILLING METHOD: <input checked="" type="checkbox"/> ROTARY <input type="checkbox"/> HAMMER <input type="checkbox"/> CABLE TOOL <input type="checkbox"/> OTHER - SPECIFY:							
	DEPTH (feet bgl)		BORE HOLE DIAM. (inches)	CASING MATERIAL AND/OR GRADE (include each casing string, and note sections of screen)	CASING CONNECTION TYPE (add coupling diameter)	CASING INSIDE DIAM. (inches)	CASING WALL THICKNESS (inches)	SLOT SIZE (inches)
	FROM	TO						
	0	40	20"	ASTM A53 Sch 40 Steel 16" OD	None	15.5	.25	---
	0	765	14.75"	API Steel Grade J-55/K-55 10.75" OD	Thread & Collar	10.05	.35	---
	728	1,122	9.875"	Steel Casing 8 5/8" / 8.625" OD	Plain End	8.125	.25	1/8"
			(394' Total) Bottom 350' Perforated					
3. ANNULAR MATERIAL	DEPTH (feet bgl)		BORE HOLE DIAM. (inches)	LIST ANNULAR SEAL MATERIAL AND GRAVEL PACK SIZE-RANGE BY INTERVAL	AMOUNT (cubic feet)	METHOD OF PLACEMENT		
	FROM	TO						
	0	40'	20"	Cemented	2 yards	Top Pour		
	0	765'	14.75"	Float and Shoe Cemented to Surface 14 Barrels	325 Sacks Pumped	Circulated		

FOR OSE INTERNAL USE

WR-20 WELL RECORD & LOG (Version 06/30/17)

FILE NO.	CP-1722	POD NO.	1	TRN NO.	628321
LOCATION	22S. 34E. 18.2.4.4	EXPL	WELL TAG ID NO.	N/A	PAGE 1 OF 2

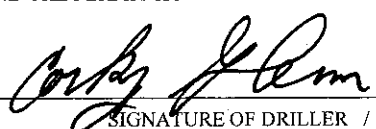
4. HYDROGEOLOGIC LOG OF WELL	DEPTH (feet bgl)		THICKNESS (feet)	COLOR AND TYPE OF MATERIAL ENCOUNTERED - INCLUDE WATER-BEARING CAVITIES OR FRACTURE ZONES (attach supplemental sheets to fully describe all units)	WATER BEARING? (YES / NO)	ESTIMATED YIELD FOR WATER- BEARING ZONES (gpm)
	FROM	TO				
	0	3	3	Sand	Y ✓ N	
	3	35	32	Caliche	Y ✓ N	
	35	80	45	Sand	Y ✓ N	
	80	355	275	Red Clay	Y ✓ N	
	355	482	127	Red Shale	Y ✓ N	
	482	567	85	Brown Shale	Y ✓ N	
	567	765	198	Brown & Red Shale	Y ✓ N	
	765	785	20	Blue & Red Shale	Y ✓ N	
	785	797	12	Red Sand Rock	✓ Y N	
	797	815	18	Blue Shale	Y ✓ N	
	815	837	22	Red Sand Rock	✓ Y N	
	837	1091	254	Sand	✓ Y N	150.00
	1091	1122	31	Red Clay & Red Shale	Y ✓ N	
					Y N	
					Y N	
					Y N	
					Y N	
					Y N	
					Y N	
					Y N	
					Y N	
METHOD USED TO ESTIMATE YIELD OF WATER-BEARING STRATA:					TOTAL ESTIMATED WELL YIELD (gpm): 150.00	
<input checked="" type="checkbox"/> PUMP <input type="checkbox"/> AIR LIFT <input type="checkbox"/> BAILER <input type="checkbox"/> OTHER - SPECIFY:						
5. TEST; RIG SUPERVISION	WELL TEST	TEST RESULTS - ATTACH A COPY OF DATA COLLECTED DURING WELL TESTING, INCLUDING DISCHARGE METHOD, START TIME, END TIME, AND A TABLE SHOWING DISCHARGE AND DRAWDOWN OVER THE TESTING PERIOD.				
	MISCELLANEOUS INFORMATION:					
	0' to 765' drilled with mud. 765' to 1,122' drilled with air and foam.					
PRINT NAME(S) OF DRILL RIG SUPERVISOR(S) THAT PROVIDED ONSITE SUPERVISION OF WELL CONSTRUCTION OTHER THAN LICENSEE:						
6. SIGNATURE	THE UNDERSIGNED HEREBY CERTIFIES THAT, TO THE BEST OF HIS OR HER KNOWLEDGE AND BELIEF, THE FOREGOING IS A TRUE AND CORRECT RECORD OF THE ABOVE DESCRIBED HOLE AND THAT HE OR SHE WILL FILE THIS WELL RECORD WITH THE STATE ENGINEER AND THE PERMIT HOLDER WITHIN 30 DAYS AFTER COMPLETION OF WELL DRILLING:					
	 SIGNATURE OF DRILLER / PRINT SIGNEE NAME			Corky Glenn		4/24/19 DATE

FOR USE INTERNAL USE

WR-20 WELL RECORD & LOG (Version 06/30/2017)

FILE NO.	CP-1722	POD NO.	1	TRN NO.	628321
LOCATION	225.34E.18.2.44	EXPL	WELL TAG ID NO.	N/A	PAGE 2 OF 2

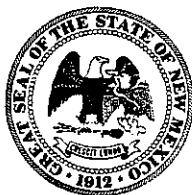

WELL RECORD & LOG

OFFICE OF THE STATE ENGINEER

www.ose.state.nm.us

STATE ENGINEER OFFICE
ROSWELL, NEW MEXICO

2019 MAY 13 AM 10:45

1. GENERAL AND WELL LOCATION	OSE POD NO. (WELL NO.) CP-1721-POD1 NGS Middle		WELL TAG ID NO.		OSE FILE NO(S).			
	WELL OWNER NAME(S) Merchant Livestock Company/Glenn's Water Well Service, Inc.				PHONE (OPTIONAL) 575-398-2424			
	WELL OWNER MAILING ADDRESS PO Box 692				CITY Tatum	STATE NM	ZIP 88267	
	WELL LOCATION (FROM GPS)	DEGREES LATITUDE 32	MINUTES 23	SECONDS 43.56 N	* ACCURACY REQUIRED: ONE TENTH OF A SECOND			
		LONGITUDE -103	30	34.35 W	* DATUM REQUIRED: WGS 84			
DESCRIPTION RELATING WELL LOCATION TO STREET ADDRESS AND COMMON LANDMARKS -- PLSS (SECTION, TOWNSHIP, RANGE) WHERE AVAILABLE SE1/4 NE1/4 NW1/4 Section 18, Township 22 South, Range 34 East on Merchant Livestock Company Land								
2. DRILLING & CASING INFORMATION	LICENSE NO. WD 421		NAME OF LICENSED DRILLER Corky Glenn			NAME OF WELL DRILLING COMPANY Glenn's Water Well Service, Inc.		
	DRILLING STARTED 04/07/19	DRILLING ENDED 04/11/19	DEPTH OF COMPLETED WELL (FT) 1,108		BORE HOLE DEPTH (FT) 1,108	DEPTH WATER FIRST ENCOUNTERED (FT) 820'		
	COMPLETED WELL IS: <input checked="" type="checkbox"/> ARTESIAN <input type="checkbox"/> DRY HOLE <input type="checkbox"/> SHALLOW (UNCONFINED)					STATIC WATER LEVEL IN COMPLETED WELL (FT) 493'		
	DRILLING FLUID: <input type="checkbox"/> AIR <input checked="" type="checkbox"/> MUD ADDITIVES -- SPECIFY:							
	DRILLING METHOD: <input checked="" type="checkbox"/> ROTARY <input type="checkbox"/> HAMMER <input type="checkbox"/> CABLE TOOL <input type="checkbox"/> OTHER -- SPECIFY:							
	DEPTH (feet bgl)		BORE HOLE DIAM. (inches)	CASING MATERIAL AND/OR GRADE (include each casing string, and note sections of screen)	CASING CONNECTION TYPE (add coupling diameter)	CASING INSIDE DIAM. (inches)	CASING WALL THICKNESS (inches)	SLOT SIZE (inches)
	FROM	TO						
	0	40	20"	ASTM A53 Sch 40 Steel 16" OD	None	15.5	25	---
	0	756	14.75"	API Steel Grade J-55/K-55 10.75" OD	Thread & Collar	10.05	.35	---
	714	1,108	9.875"	Steel Casing 8 5/8" / 8.625" OD	Plain End	8.125	.25	1/8"
			(394' Total) Bottom 350' Perforated					
3. ANNULAR MATERIAL	DEPTH (feet bgl)		BORE HOLE DIAM. (inches)	LIST ANNULAR SEAL MATERIAL AND GRAVEL PACK SIZE-RANGE BY INTERVAL	AMOUNT (cubic feet)	METHOD OF PLACEMENT		
	FROM	TO						
	0	40'	20"	Cemented	2 yards	Top Pour		
	0	756'	14.75"	Float and Shoe Cemented to Surface 40 Barrels	325 Sacks Pumped	Circulated		

FOR OSE INTERNAL USE

WR-20 WELL RECORD & LOG (Version 06/30/17)

FILE NO. CP-1721	POD NO. 1	TRN NO. 628316
LOCATION 22S.34E.18.12.4 EXPL	WELL TAG ID NO. N1A	PAGE 1 OF 2

4. HYDROGEOLOGIC LOG OF WELL	DEPTH (feet bgl)		THICKNESS (feet)	COLOR AND TYPE OF MATERIAL ENCOUNTERED - INCLUDE WATER-BEARING CAVITIES OR FRACTURE ZONES (attach supplemental sheets to fully describe all units)	WATER BEARING? (YES / NO)	ESTIMATED YIELD FOR WATER- BEARING ZONES (gpm)
	FROM	TO				
	0	6	6	Sand	Y ✓ N	
	6	40	34	Caliche	Y ✓ N	
	40	85	45	Sand & Red Clay	Y ✓ N	
	85	420	335	Red Clay	Y ✓ N	
	420	510	90	Red Shale	Y ✓ N	
	510	565	55	Brown Shale	Y ✓ N	
	565	756	191	Brown & Red Shale	Y ✓ N	
	756	792	36	Red Shale	Y ✓ N	
	792	823	31	Red Sand Stone	✓ Y N	
	823	1,075	252	Sand with Shale Stringers	✓ Y N	45.00
	1,075	1,108	33	Red Shale	Y ✓ N	
					Y N	
					Y N	
					Y N	
					Y N	
					Y N	
					Y N	
					Y N	
					Y N	
					Y N	
					Y N	
METHOD USED TO ESTIMATE YIELD OF WATER-BEARING STRATA: <input checked="" type="checkbox"/> PUMP <input type="checkbox"/> AIR LIFT <input type="checkbox"/> BAILER <input type="checkbox"/> OTHER - SPECIFY:					TOTAL ESTIMATED WELL YIELD (gpm): 45.00	

5. TEST; RIG SUPERVISION	WELL TEST	TEST RESULTS - ATTACH A COPY OF DATA COLLECTED DURING WELL TESTING, INCLUDING DISCHARGE METHOD, START TIME, END TIME, AND A TABLE SHOWING DISCHARGE AND DRAWDOWN OVER THE TESTING PERIOD.
	MISCELLANEOUS INFORMATION: 0' to 756' drilled with mud. 756' to 1,108' drilled with air and foam.	
PRINT NAME(S) OF DRILL RIG SUPERVISOR(S) THAT PROVIDED ONSITE SUPERVISION OF WELL CONSTRUCTION OTHER THAN LICENSEE:		

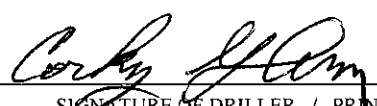
6. SIGNATURE	THE UNDERSIGNED HEREBY CERTIFIES THAT, TO THE BEST OF HIS OR HER KNOWLEDGE AND BELIEF, THE FOREGOING IS A TRUE AND CORRECT RECORD OF THE ABOVE DESCRIBED HOLE AND THAT HE OR SHE WILL FILE THIS WELL RECORD WITH THE STATE ENGINEER AND THE PERMIT HOLDER WITHIN 30 DAYS AFTER COMPLETION OF WELL DRILLING:	
	 SIGNATURE OF DRILLER / PRINT SIGNEE NAME	Corky Glenn DATE 5/9/19

FOR OSE INTERNAL USE

WR-20 WELL RECORD & LOG (Version 06/30/2017)

FILE NO.	CP-1721	POD NO.	1	TRN NO.	628316
LOCATION	225.34E.18.1.2.4	EXPL		WELL TAG ID NO.	N/A

PAGE 2 OF 2

GRAMA RIDGE 8 STATE 235 TB (02.04.2025)

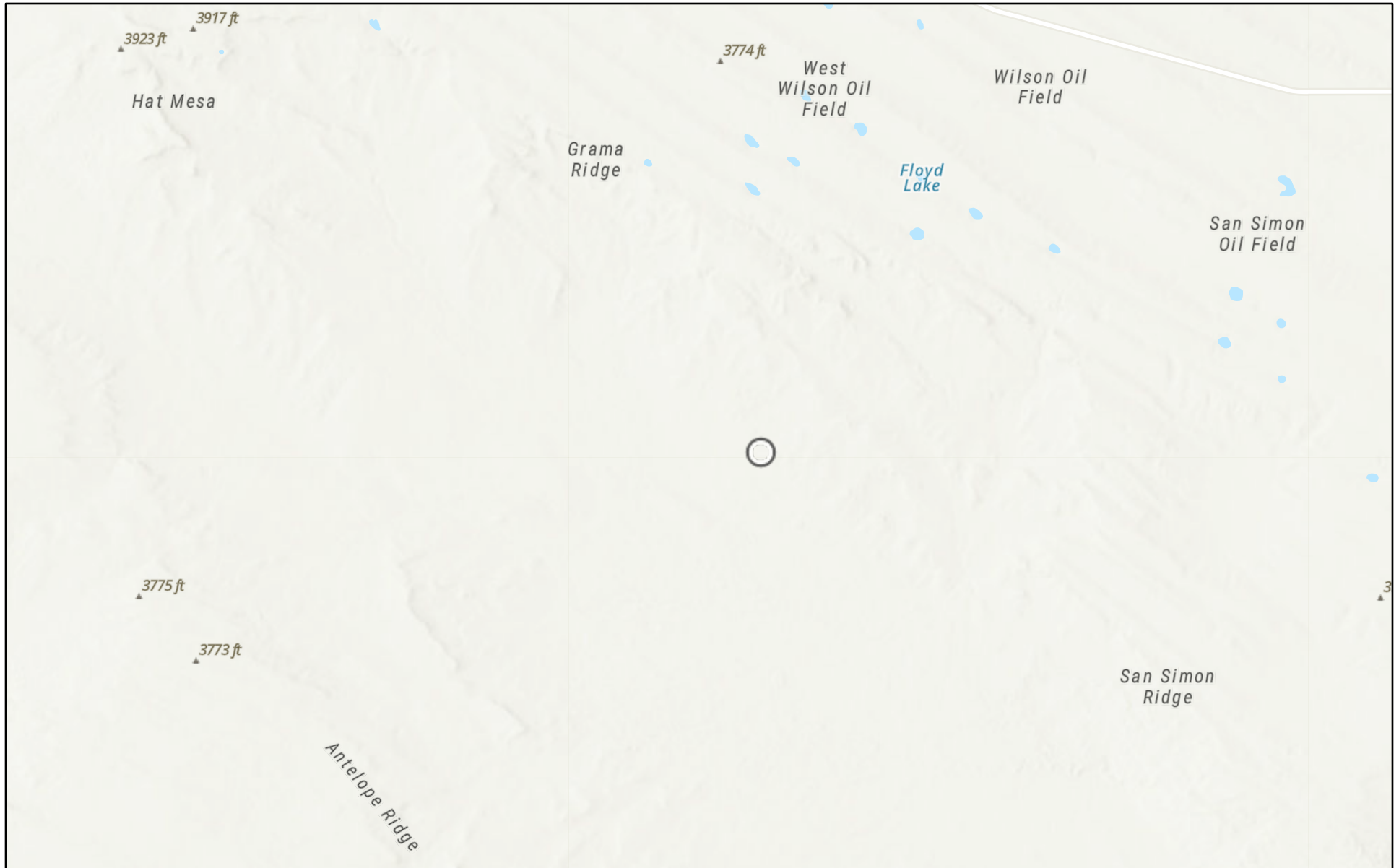

2/10/2025

World Hillshade

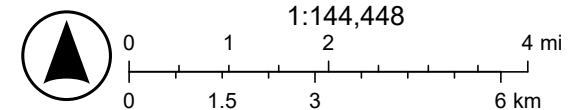

Esri, NASA, NGA, USGS, Texas Parks & Wildlife, CONANP, Esri, TomTom, Garmin, SafeGraph, GeoTechnologies, Inc, METI/NASA, USGS, EPA, NPS,

GRAMA RIDGE 8 STATE 235 TB (02.04.2025)



2/10/2025, 2:18:17 PM

- OSW Water Bodys
- OSE Probable Playas

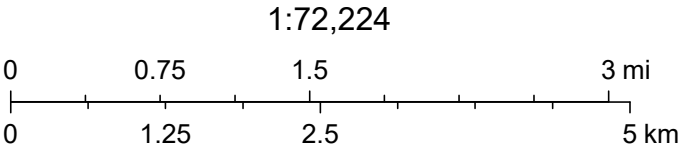

Texas Parks & Wildlife, CONANP, Esri, TomTom, Garmin, SafeGraph, GeoTechnologies, Inc, METI/NASA, USGS, EPA, NPS, USDA, USFWS, Esri, NASA, NGA, USGS, FEMA, NM OSE

Sante Fe Main Office
Phone: (505) 476-3441

General Information
Phone: (505) 629-6116

Online Phone Directory
<https://www.emnrd.nm.gov/ocd/contact-us>

State of New Mexico
Energy, Minerals and Natural Resources
Oil Conservation Division
1220 S. St Francis Dr.
Santa Fe, NM 87505

QUESTIONS

Action 436992

QUESTIONS

Operator: MARATHON OIL PERMIAN LLC 990 Town & Country Blvd. Houston, TX 77024	OGRID: 372098
	Action Number: 436992
	Action Type: [C-141] Remediation Closure Request C-141 (C-141-v-Closure)

QUESTIONS

Prerequisites	
Incident ID (n#)	nAPP2503621987
Incident Name	NAPP2503621987 GRAMA RIDGE 8 STATE 235 TB @ 0
Incident Type	Produced Water Release
Incident Status	Remediation Closure Report Received
Incident Facility	[fAPP2126038584] GRAMA RIDGE 8 STATE 235 TB

Location of Release Source

Please answer all the questions in this group.

Site Name	GRAMA RIDGE 8 STATE 235 TB
Date Release Discovered	02/04/2025
Surface Owner	State

Incident Details

Please answer all the questions in this group.

Incident Type	Produced Water Release
Did this release result in a fire or is the result of a fire	No
Did this release result in any injuries	No
Has this release reached or does it have a reasonable probability of reaching a watercourse	No
Has this release endangered or does it have a reasonable probability of endangering public health	No
Has this release substantially damaged or will it substantially damage property or the environment	No
Is this release of a volume that is or may with reasonable probability be detrimental to fresh water	No

Nature and Volume of Release

Material(s) released, please answer all that apply below. Any calculations or specific justifications for the volumes provided should be attached to the follow-up C-141 submission.

Crude Oil Released (bbls) Details	Not answered.
Produced Water Released (bbls) Details	Cause: Equipment Failure Tank (Any) Produced Water Released: 300 BBL Recovered: 300 BBL Lost: 0 BBL.
Is the concentration of chloride in the produced water >10,000 mg/l	Yes
Condensate Released (bbls) Details	Not answered.
Natural Gas Vented (Mcf) Details	Not answered.
Natural Gas Flared (Mcf) Details	Not answered.
Other Released Details	Not answered.
Are there additional details for the questions above (i.e. any answer containing Other, Specify, Unknown, and/or Fire, or any negative lost amounts)	A leak was round near a connection of piping to a produced water tank. The tank was isolated and standing fluids have been recovered. Estimated volumes based on recovery tickets are 300 bbl of produced water. All fluid is contained within lined secondary containment.

Sante Fe Main Office
Phone: (505) 476-3441

General Information
Phone: (505) 629-6116

Online Phone Directory
<https://www.emnrd.nm.gov/ocd/contact-us>

State of New Mexico
Energy, Minerals and Natural Resources
Oil Conservation Division
1220 S. St Francis Dr.
Santa Fe, NM 87505

QUESTIONS, Page 2

Action 436992

QUESTIONS (continued)

Operator: MARATHON OIL PERMIAN LLC 990 Town & Country Blvd. Houston, TX 77024	OGRID: 372098
	Action Number: 436992
	Action Type: [C-141] Remediation Closure Request C-141 (C-141-v-Closure)

QUESTIONS

Nature and Volume of Release (continued)	
Is this a gas only submission (i.e. only significant Mcf values reported)	No, according to supplied volumes this does not appear to be a "gas only" report.
Was this a major release as defined by Subsection A of 19.15.29.7 NMAC	Yes
Reasons why this would be considered a submission for a notification of a major release	From paragraph A. "Major release" determine using: (1) an unauthorized release of a volume, excluding gases, of 25 barrels or more.
With the implementation of the 19.15.27 NMAC (05/25/2021), venting and/or flaring of natural gas (i.e. gas only) are to be submitted on the C-129 form.	

Initial Response

The responsible party must undertake the following actions immediately unless they could create a safety hazard that would result in injury.

The source of the release has been stopped	True
The impacted area has been secured to protect human health and the environment	True
Released materials have been contained via the use of berms or dikes, absorbent pads, or other containment devices	True
All free liquids and recoverable materials have been removed and managed appropriately	True
If all the actions described above have not been undertaken, explain why	Not answered.

Per Paragraph (4) of Subsection B of 19.15.29.8 NMAC the responsible party may commence remediation immediately after discovery of a release. If remediation has begun, please prepare and attach a narrative of actions to date in the follow-up C-141 submission. If remedial efforts have been successfully completed or if the release occurred within a lined containment area (see Subparagraph (a) of Paragraph (5) of Subsection A of 19.15.29.11 NMAC), please prepare and attach all information needed for closure evaluation in the follow-up C-141 submission.

I hereby certify that the information given above is true and complete to the best of my knowledge and understand that pursuant to OCD rules and regulations all operators are required to report and/or file certain release notifications and perform corrective actions for releases which may endanger public health or the environment. The acceptance of a C-141 report by the OCD does not relieve the operator of liability should their operations have failed to adequately investigate and remediate contamination that pose a threat to groundwater, surface water, human health or the environment. In addition, OCD acceptance of a C-141 report does not relieve the operator of responsibility for compliance with any other federal, state, or local laws and/or regulations.

I hereby agree and sign off to the above statement	Name: Cody Swanson Steege Title: Compliance Supervisor Email: swansonste@marathonoil.com Date: 02/05/2025
--	--

Sante Fe Main Office
Phone: (505) 476-3441

General Information
Phone: (505) 629-6116

Online Phone Directory
<https://www.emnrd.nm.gov/ocd/contact-us>

State of New Mexico
Energy, Minerals and Natural Resources
Oil Conservation Division
1220 S. St Francis Dr.
Santa Fe, NM 87505

QUESTIONS, Page 3

Action 436992

QUESTIONS (continued)

Operator: MARATHON OIL PERMIAN LLC 990 Town & Country Blvd. Houston, TX 77024	OGRID: 372098
	Action Number: 436992
	Action Type: [C-141] Remediation Closure Request C-141 (C-141-v-Closure)

QUESTIONS

Site Characterization	
<i>Please answer all the questions in this group (only required when seeking remediation plan approval and beyond). This information must be provided to the appropriate district office no later than 90 days after the release discovery date.</i>	
What is the shallowest depth to groundwater beneath the area affected by the release in feet below ground surface (ft bgs)	Between 500 and 1000 (ft.)
What method was used to determine the depth to ground water	NM OSE iWaters Database Search
Did this release impact groundwater or surface water	No
What is the minimum distance, between the closest lateral extents of the release and the following surface areas:	
A continuously flowing watercourse or any other significant watercourse	Greater than 5 (mi.)
Any lakebed, sinkhole, or playa lake (measured from the ordinary high-water mark)	Greater than 5 (mi.)
An occupied permanent residence, school, hospital, institution, or church	Greater than 5 (mi.)
A spring or a private domestic fresh water well used by less than five households for domestic or stock watering purposes	Greater than 5 (mi.)
Any other fresh water well or spring	Greater than 5 (mi.)
Incorporated municipal boundaries or a defined municipal fresh water well field	Greater than 5 (mi.)
A wetland	Greater than 5 (mi.)
A subsurface mine	Greater than 5 (mi.)
An (non-karst) unstable area	Greater than 5 (mi.)
Categorize the risk of this well / site being in a karst geology	Low
A 100-year floodplain	Greater than 5 (mi.)
Did the release impact areas not on an exploration, development, production, or storage site	No

Remediation Plan	
<i>Please answer all the questions that apply or are indicated. This information must be provided to the appropriate district office no later than 90 days after the release discovery date.</i>	
Requesting a remediation plan approval with this submission	Yes
<i>Attach a comprehensive report demonstrating the lateral and vertical extents of soil contamination associated with the release have been determined, pursuant to 19.15.29.11 NMAC and 19.15.29.13 NMAC.</i>	
Have the lateral and vertical extents of contamination been fully delineated	Yes
Was this release entirely contained within a lined containment area	Yes
<i>Per Subsection B of 19.15.29.11 NMAC unless the site characterization report includes completed efforts at remediation, the report must include a proposed remediation plan in accordance with 19.15.29.12 NMAC, which includes the anticipated timelines for beginning and completing the remediation.</i>	
On what estimated date will the remediation commence	02/14/2025
On what date will (or did) the final sampling or liner inspection occur	02/14/2025
On what date will (or was) the remediation complete(d)	02/14/2025
What is the estimated surface area (in square feet) that will be remediated	10000
What is the estimated volume (in cubic yards) that will be remediated	0
<i>These estimated dates and measurements are recognized to be the best guess or calculation at the time of submission and may (be) change(d) over time as more remediation efforts are completed.</i>	
<i>The OCD recognizes that proposed remediation measures may have to be minimally adjusted in accordance with the physical realities encountered during remediation. If the responsible party has any need to significantly deviate from the remediation plan proposed, then it should consult with the division to determine if another remediation plan submission is required.</i>	

Sante Fe Main Office
Phone: (505) 476-3441

General Information
Phone: (505) 629-6116

Online Phone Directory
<https://www.emnrd.nm.gov/ocd/contact-us>

State of New Mexico
Energy, Minerals and Natural Resources
Oil Conservation Division
1220 S. St Francis Dr.
Santa Fe, NM 87505

QUESTIONS, Page 4

Action 436992

QUESTIONS (continued)

Operator: MARATHON OIL PERMIAN LLC 990 Town & Country Blvd. Houston, TX 77024	OGRID: 372098
	Action Number: 436992
	Action Type: [C-141] Remediation Closure Request C-141 (C-141-v-Closure)

QUESTIONS

Remediation Plan (continued)	
<i>Please answer all the questions that apply or are indicated. This information must be provided to the appropriate district office no later than 90 days after the release discovery date.</i>	
This remediation will (or is expected to) utilize the following processes to remediate / reduce contaminants:	
<i>(Select all answers below that apply.)</i>	
Is (or was) there affected material present needing to be removed	Yes
Is (or was) there a power wash of the lined containment area (to be) performed	Yes
OTHER (Non-listed remedial process)	No
<i>Per Subsection B of 19.15.29.11 NMAC unless the site characterization report includes completed efforts at remediation, the report must include a proposed remediation plan in accordance with 19.15.29.12 NMAC, which includes the anticipated timelines for beginning and completing the remediation.</i>	
I hereby certify that the information given above is true and complete to the best of my knowledge and understand that pursuant to OCD rules and regulations all operators are required to report and/or file certain release notifications and perform corrective actions for releases which may endanger public health or the environment. The acceptance of a C-141 report by the OCD does not relieve the operator of liability should their operations have failed to adequately investigate and remediate contamination that pose a threat to groundwater, surface water, human health or the environment. In addition, OCD acceptance of a C-141 report does not relieve the operator of responsibility for compliance with any other federal, state, or local laws and/or regulations.	
I hereby agree and sign off to the above statement	Name: Cody Swanson Steege Title: Compliance Supervisor Email: swansonste@marathonoil.com Date: 03/05/2025
<i>The OCD recognizes that proposed remediation measures may have to be minimally adjusted in accordance with the physical realities encountered during remediation. If the responsible party has any need to significantly deviate from the remediation plan proposed, then it should consult with the division to determine if another remediation plan submission is required.</i>	

Sante Fe Main Office
Phone: (505) 476-3441

General Information
Phone: (505) 629-6116

Online Phone Directory
<https://www.emnrd.nm.gov/ocd/contact-us>

State of New Mexico
Energy, Minerals and Natural Resources
Oil Conservation Division
1220 S. St Francis Dr.
Santa Fe, NM 87505

QUESTIONS, Page 6

Action 436992

QUESTIONS (continued)

Operator: MARATHON OIL PERMIAN LLC 990 Town & Country Blvd. Houston, TX 77024	OGRID: 372098
	Action Number: 436992
	Action Type: [C-141] Remediation Closure Request C-141 (C-141-v-Closure)

QUESTIONS

Liner Inspection Information	
Last liner inspection notification (C-141L) recorded	431105
Liner inspection date pursuant to Subparagraph (a) of Paragraph (5) of Subsection A of 19.15.29.11 NMAC	02/14/2025
Was all the impacted materials removed from the liner	Yes
What was the liner inspection surface area in square feet	10000

Remediation Closure Request	
<i>Only answer the questions in this group if seeking remediation closure for this release because all remediation steps have been completed.</i>	
Requesting a remediation closure approval with this submission	Yes
Have the lateral and vertical extents of contamination been fully delineated	Yes
Was this release entirely contained within a lined containment area	Yes
What was the total surface area (in square feet) remediated	10000
What was the total volume (cubic yards) remediated	0
Summarize any additional remediation activities not included by answers (above)	none
<i>The responsible party must attach information demonstrating they have complied with all applicable closure requirements and any conditions or directives of the OCD. This demonstration should be in the form of a comprehensive report (in .pdf format) including a scaled site map, sampling diagrams, relevant field notes, photographs of any excavation prior to backfilling, laboratory data including chain of custody documents of final sampling, and a narrative of the remedial activities. Refer to 19.15.29.12 NMAC.</i>	
I hereby certify that the information given above is true and complete to the best of my knowledge and understand that pursuant to OCD rules and regulations all operators are required to report and/or file certain release notifications and perform corrective actions for releases which may endanger public health or the environment. The acceptance of a C-141 report by the OCD does not relieve the operator of liability should their operations have failed to adequately investigate and remediate contamination that pose a threat to groundwater, surface water, human health or the environment. In addition, OCD acceptance of a C-141 report does not relieve the operator of responsibility for compliance with any other federal, state, or local laws and/or regulations. The responsible party acknowledges they must substantially restore, reclaim, and re-vegetate the impacted surface area to the conditions that existed prior to the release or their final land use in accordance with 19.15.29.13 NMAC including notification to the OCD when reclamation and re-vegetation are complete.	
I hereby agree and sign off to the above statement	Name: Cody Swanson Steege Title: Compliance Supervisor Email: swansonste@marathonoil.com Date: 03/05/2025

Sante Fe Main Office
Phone: (505) 476-3441

General Information
Phone: (505) 629-6116

Online Phone Directory
<https://www.emnrd.nm.gov/ocd/contact-us>

State of New Mexico
Energy, Minerals and Natural Resources
Oil Conservation Division
1220 S. St Francis Dr.
Santa Fe, NM 87505

CONDITIONS

Action 436992

CONDITIONS

Operator: MARATHON OIL PERMIAN LLC 990 Town & Country Blvd. Houston, TX 77024	OGRID: 372098
	Action Number: 436992
	Action Type: [C-141] Remediation Closure Request C-141 (C-141-v-Closure)

CONDITIONS

Created By	Condition	Condition Date
rhamlet	We have received your Remediation Closure Report for Incident #NAPP2503621987 GRAMA RIDGE 8 STATE 235 TB, thank you. This Remediation Closure Report is approved.	3/5/2025