



SITE ASSESSMENT, REMEDIATION AND CLOSURE REPORT

Continental Com Fed #001 Battery

Incident ID: NDHR1913635865

API: 30-025-20912

Prepared By:

Pima Environmental Services, LLC

Prepared For:

Devon Energy Production, LP

February 12, 2025

PIMA ENVIRONMENTAL SERVICES

5614 Lovington Hwy, Hobbs, NM 88240

Pima Environmental Services

5614 N Lovington Hwy
Hobbs, NM 88240
575-964-7740



February 12, 2025

NMOCD District 2
811 S. First Street
Artesia, NM 88210

Re: Site Assessment, Remediation, and Closure Report
Continental Com Fed #001 Battery
API No. 30-025-20912
GPS: Latitude 32.68409 Longitude -103.80346
UL -- O, Section 06, T19S, R32E
Lea County, NM
NMOCD Ref. No. NDHR1913635865

Pima Environmental Services, LLC. (Pima) has been contracted by Devon Energy Production Company, LP (Devon) to submit this site assessment, remediation, and closure report for a crude oil release that occurred on November 02, 2018, at the Continental Com Fed #001 Battery (Continental). The initial C-141 was submitted on March 26, 2019. This incident was assigned Incident ID NDHR1913635865 by the New Mexico Oil Conservation Division (NMOCD).

Site Characterization

The Continental is located approximately eleven (11) miles south of Maljamar, NM. This spill site is in Unit O, Section 06, Township 19S, Range 32E, Latitude 32.68409 Longitude -103.80346, Lea County, NM. Figure 1 references a Location Map.

Per the New Mexico Bureau of Geology and Mineral Resources, the geology is made up of Eolian and piedmont deposits Interlayered eolian sands and piedmont-slope deposits along the eastern flank of the Pecos River valley, primarily between Roswell and Carlsbad. Typically capped by thin eolian deposits. The soil in this area is made up of Pyote and Maljamar fine sands, 0 to 3 percent slopes according to the United States Department of Agriculture Natural Resources Conservation Service soil survey (Appendix B). The drainage class in this area is well drained. There is a low potential for karst geology to be present around the Continental (Figure 3). Reference Figure 2 for a Topographic Map.

According to the New Mexico Office of the State Engineer, depth to the nearest groundwater in this area is 55 feet below grade surface (BGS). The groundwater information from CP 02015 POD 1, which is approximately 0.46 miles southeast of this release establishes a lack of groundwater at 55 feet below ground surface. This POD was drilled and recorded by Hungry Horse, LLC. on December 09, 2022. According to the United States Geological Survey (USGS), the nearest groundwater is 117 feet BGS, with the last gauge being conducted in 1981. The closest waterway is a Salt Playa located approximately 8.73 miles to the east of this location. See Appendix A for referenced water surveys. Due to area be reclaimed, closure criteria for this incident will be classified as <50 feet per Table 1 NMAC 19.15.29.

Table 1 NMAC and Closure Criteria 19.15.29

| Depth to Groundwater (Appendix A) | Constituent & Limits | | | | |
|--------------------------------------|----------------------|-------------|-------------|----------|----------|
| | Chlorides | Total TPH | GRO+DRO | BTEX | Benzene |
| <50' | 600 mg/kg | 100 mg/kg | | 50 mg/kg | 10 mg/kg |
| 51-100' | 10,000 mg/kg | 2,500 mg/kg | 1,000 mg/kg | 50 mg/kg | 10 mg/kg |
| >100' | 20,000 mg/kg | 2,500 mg/kg | 1,000 mg/kg | 50 mg/kg | 10 mg/kg |

Release Information

NDHR1913635865: On November 2, 2018, a hole developed on the bottom of an oil tank, causing fluid to be released. The released fluids were calculated to be approximately 15 barrels (bbls) of crude oil. A vacuum truck was able to recover 12 bbls of standing fluid.



Remediation Activities, Site Assessment, and Soil Sampling Results

On February 21, 2023, Pima mobilized personnel to the site to begin collecting soil samples from spill area. Discrete soil samples were collected from (5) different sample points within the release area. These samples were collected from depths of 1', 3', and 4' bgs, labeled S-1 through S-5. Four (4) sidewall samples were collected from the release area at a depth of 6" bgs, labeled SW-1 through SW-4. A total of nineteen (19) samples were collected, put on ice, and prepared for delivery, then delivered to Envirotech Analytical Laboratories, Inc. for official analysis of all constituents listed in Table 1 19.15.29.12 NMAC. The laboratory results of this sampling event can be found in the following data table. A Site Map can be found in Figure 4. Complete Laboratory Reports can be found in Appendix E.

2/21/23 Soil Sample Results

| NMOCD Table 1 Closure Criteria 19.15.29 NMAC (Depth to Groundwater is 51-100') | | | | | | | | |
|--|-------------|--------------------------------|---------------|-----------|-----------|-----------|-----------------|----------|
| DEVON ENERGY - CONTINENTAL COM FEDERAL 1 | | | | | | | | |
| Sample Date: 2/21/2023 | | NM Approved Laboratory Results | | | | | | |
| Sample ID | Depth (BGS) | BTEX mg/kg | Benzene mg/kg | GRO mg/kg | DRO mg/kg | MRO mg/kg | Total TPH mg/kg | Cl mg/kg |
| S-1 | 1' | ND | ND | ND | ND | ND | 0 | ND |
| | 3' | ND | ND | ND | ND | ND | 0 | ND |
| | 4' | ND | ND | ND | ND | ND | 0 | ND |
| S-2 | 1' | ND | ND | ND | ND | ND | 0 | ND |
| | 3' | ND | ND | ND | ND | ND | 0 | ND |
| | 4' | ND | ND | ND | ND | ND | 0 | ND |
| S-3 | 1' | ND | ND | ND | ND | ND | 0 | ND |
| | 3' | ND | ND | ND | ND | ND | 0 | ND |
| | 4' | ND | ND | ND | ND | ND | 0 | ND |
| S-4 | 1' | ND | ND | ND | ND | ND | 0 | ND |
| | 3' | ND | ND | ND | ND | ND | 0 | ND |
| | 4' | ND | ND | ND | ND | ND | 0 | ND |
| S-5 | 1' | ND | ND | ND | ND | ND | 0 | ND |
| | 3' | ND | ND | ND | ND | ND | 0 | ND |
| | 4' | ND | ND | ND | ND | ND | 0 | ND |
| SW-1 | 6" | ND | ND | ND | ND | ND | 0 | ND |
| SW-2 | 6" | ND | ND | ND | ND | ND | 0 | ND |
| SW-3 | 6" | ND | ND | ND | ND | ND | 0 | ND |
| SW-4 | 6" | ND | ND | ND | ND | ND | 0 | ND |

ND/0- Analyte Not Detected

Countermeasures Due to Rejection (NMOCD Application ID: 274542)

On November 27, 2023, the NMOCD denied to remediation closure report citing:

The OCD has rejected the submitted Application for administrative approval of a release notification and corrective action (C-141), for Incident ID (n#) NDHR1913635865, for the following reasons:

- Closure denied. Submitted closure report does not include details of remedial activities. A work plan dated January 21, 2020, was submitted to the OCD via the permitting portal. Initial soil samples included in the report indicated hydrocarbon impact exceeding



closure criteria. For example, sample S-4 @ 4 feet had a total TPH of 33,710 mg/kg. The submitted work plan was rejected based on inadequate depth to groundwater. The submitted closure report was non-detect for all samples. Submit a report via the OCD permitting portal by February 19, 2024.

The rejected C-141 can be found in the OCD Online: Permitting – Application ID: 274542. Please review and make the required correction(s) prior to resubmitting. If you have any questions why this application was rejected or believe it was rejected in error, please contact me prior to submitting an additional C-141.

In response to the rejected closure report, Pima conducted research to find detailed information regarding the remedial activities that occurred. It was discovered that the site had been plugged and released on December 21, 2021. This could be a feasible explanation as to why all sample data collected on February 21, 2023, came back as non-detect. It is assumed that all contamination was removed and disposed of at the time of plugging and reclamation, but there is no supporting evidence or documentation available to substantiate that assumption. Without supporting documentation, Pima reached out to NMOCD to get guidance on how to proceed in getting this incident closed. NMOCD responded that they requested a Remediation Work Plan to be submitted to include a Proposed Sampling Plan (Figure 5). Pima submitted the requested Remediation Work Plan on January 7, 2025. The Remediation Work Plan was approved on January 21, 2025, Application ID: 421083. The correspondence between Pima and NMOCD can be found in Appendix C.

On January 27, 2025, a 48-Hour Sampling Notification (Appendix C) was submitted to the NMOCD. On January 29, 2025, a Pima field technician conducted the delineation/exploration sampling event. Following the approved Proposed Sampling Plan, twelve (12) vertical samples and six (6) horizontal samples were collected as delineation/exploration samples. These samples represented a surface area of no more than 200 ft² and were collected from surface, 1', 2', 3', and 4' bgs. A variance was approved in the Remediation Work Plan that these samples could be used as closure confirmation samples if they came back under the regulatory limits. A total of ninety (90) samples were collected using EPA Method 200.0; benzene, toluene, ethylbenzene, and total xylenes (BTEX) using EPA Method 8021B; motor, diesel, and gasoline range organics (MRO, DRO, & GRO) by EPA Method 8015D. All samples were placed into laboratory supplied glassware, labeled, and maintained on ice until delivery to Envirotech Analytical Laboratories, in Farmington, New Mexico. The results of this confirmation sampling event can be found in the following data table. Complete Laboratory Reports can be found in Appendix E.

1/29/2025 Delineation/Exploration Sampling Event

| NMOCD Table 1 Closure Criteria 19.15.29 NMAC (Depth to Groundwater is 51-100') | | | | | | | | |
|--|-------------|--------------------------------|---------------|-----------|-----------|-----------|-----------------|----------|
| DEVON ENERGY Continental Com Fed #001 | | | | | | | | |
| Date: 1/29/25 | | NM Approved Laboratory Results | | | | | | |
| Sample ID | Depth (BGS) | BTEX mg/kg | Benzene mg/kg | GRO mg/kg | DRO mg/kg | MRO mg/kg | Total TPH mg/kg | CI mg/kg |
| S1 | Surface | ND | ND | ND | ND | ND | ND | ND |
| | 1' | ND | ND | ND | ND | ND | ND | ND |
| | 2' | ND | ND | ND | ND | ND | ND | ND |
| | 3' | ND | ND | ND | ND | ND | ND | ND |
| | 4' | ND | ND | ND | ND | ND | ND | ND |
| S2 | Surface | ND | ND | ND | ND | ND | ND | ND |
| | 1' | ND | ND | ND | ND | ND | ND | ND |
| | 2' | ND | ND | ND | ND | ND | ND | ND |
| | 3' | ND | ND | ND | ND | ND | ND | ND |
| | 4' | ND | ND | ND | ND | ND | ND | ND |
| S3 | Surface | ND | ND | ND | ND | ND | ND | ND |
| | 1' | ND | ND | ND | ND | ND | ND | ND |
| | 2' | ND | ND | ND | ND | ND | ND | ND |

Pima Environmental Services

5614 N Lovington Hwy

Hobbs, NM 88240

575-964-7740



| NMOCD Table 1 Closure Criteria 19.15.29 NMAC (Depth to Groundwater is 51-100') | | | | | | | | |
|--|-------------|--------------------------------|---------------|-----------|-----------|-----------|-----------------|----------|
| DEVON ENERGY Continental Com Fed #001 | | | | | | | | |
| Date: 1/29/25 | | NM Approved Laboratory Results | | | | | | |
| Sample ID | Depth (BGS) | BTEX mg/kg | Benzene mg/kg | GRO mg/kg | DRO mg/kg | MRO mg/kg | Total TPH mg/kg | CI mg/kg |
| S4 | Surface | ND | ND | ND | ND | ND | ND | ND |
| | 1' | ND | ND | ND | ND | ND | ND | ND |
| | 2' | ND | ND | ND | ND | ND | ND | ND |
| | 3' | ND | ND | ND | ND | ND | ND | ND |
| | 4' | ND | ND | ND | ND | ND | ND | ND |
| S5 | Surface | ND | ND | ND | ND | ND | ND | ND |
| | 1' | ND | ND | ND | ND | ND | ND | ND |
| | 2' | ND | ND | ND | ND | ND | ND | ND |
| | 3' | ND | ND | ND | ND | ND | ND | ND |
| | 4' | ND | ND | ND | ND | ND | ND | ND |
| S6 | Surface | ND | ND | ND | ND | ND | ND | ND |
| | 1' | ND | ND | ND | ND | ND | ND | ND |
| | 2' | ND | ND | ND | ND | ND | ND | ND |
| | 3' | ND | ND | ND | ND | ND | ND | ND |
| | 4' | ND | ND | ND | ND | ND | ND | ND |
| S7 | Surface | ND | ND | ND | ND | ND | ND | ND |
| | 1' | ND | ND | ND | ND | ND | ND | ND |
| | 2' | ND | ND | ND | ND | ND | ND | ND |
| | 3' | ND | ND | ND | ND | ND | ND | ND |
| | 4' | ND | ND | ND | ND | ND | ND | ND |
| S8 | Surface | ND | ND | ND | ND | ND | ND | ND |
| | 1' | ND | ND | ND | ND | ND | ND | ND |
| | 2' | ND | ND | ND | ND | ND | ND | ND |
| | 3' | ND | ND | ND | ND | ND | ND | ND |
| | 4' | ND | ND | ND | ND | ND | ND | ND |
| S9 | Surface | ND | ND | ND | ND | ND | ND | ND |
| | 1' | ND | ND | ND | ND | ND | ND | ND |
| | 2' | ND | ND | ND | ND | ND | ND | ND |
| | 3' | ND | ND | ND | ND | ND | ND | ND |
| | 4' | ND | ND | ND | ND | ND | ND | ND |
| S10 | Surface | ND | ND | ND | ND | ND | ND | ND |
| | 1' | ND | ND | ND | ND | ND | ND | ND |
| | 2' | ND | ND | ND | ND | ND | ND | ND |
| | 3' | ND | ND | ND | ND | ND | ND | ND |
| | 4' | ND | ND | ND | ND | ND | ND | ND |

Pima Environmental Services

5614 N Lovington Hwy

Hobbs, NM 88240

575-964-7740



| NMOCD Table 1 Closure Criteria 19.15.29 NMAC (Depth to Groundwater is 51-100') | | | | | | | | |
|--|-------------|--------------------------------|---------------|-----------|-----------|-----------|-----------------|----------|
| DEVON ENERGY Continental Com Fed #001 | | | | | | | | |
| Date: 1/29/25 | | NM Approved Laboratory Results | | | | | | |
| Sample ID | Depth (BGS) | BTEX mg/kg | Benzene mg/kg | GRO mg/kg | DRO mg/kg | MRO mg/kg | Total TPH mg/kg | CI mg/kg |
| S11 | Surface | ND | ND | ND | ND | ND | ND | ND |
| | 1' | ND | ND | ND | ND | ND | ND | ND |
| | 2' | ND | ND | ND | ND | ND | ND | ND |
| | 3' | ND | ND | ND | ND | ND | ND | ND |
| | 4' | ND | ND | ND | ND | ND | ND | ND |
| S12 | Surface | ND | ND | ND | ND | ND | ND | ND |
| | 1' | ND | ND | ND | ND | ND | ND | ND |
| | 2' | ND | ND | ND | ND | ND | ND | ND |
| | 3' | ND | ND | ND | ND | ND | ND | ND |
| | 4' | ND | ND | ND | ND | ND | ND | ND |
| SW1 | Surface | ND | ND | ND | ND | ND | ND | ND |
| | 1' | ND | ND | ND | ND | ND | ND | ND |
| | 2' | ND | ND | ND | ND | ND | ND | ND |
| | 3' | ND | ND | ND | ND | ND | ND | ND |
| | 4' | ND | ND | ND | ND | ND | ND | ND |
| SW2 | Surface | ND | ND | ND | ND | ND | ND | ND |
| | 1' | ND | ND | ND | ND | ND | ND | ND |
| | 2' | ND | ND | ND | ND | ND | ND | ND |
| | 3' | ND | ND | ND | ND | ND | ND | ND |
| | 4' | ND | ND | ND | ND | ND | ND | ND |
| SW3 | Surface | ND | ND | ND | ND | ND | ND | ND |
| | 1' | ND | ND | ND | ND | ND | ND | ND |
| | 2' | ND | ND | ND | ND | ND | ND | ND |
| | 3' | ND | ND | ND | ND | ND | ND | ND |
| | 4' | ND | ND | ND | ND | ND | ND | ND |
| SW4 | Surface | ND | ND | ND | ND | ND | ND | ND |
| | 1' | ND | ND | ND | ND | ND | ND | ND |
| | 2' | ND | ND | ND | ND | ND | ND | ND |
| | 3' | ND | ND | ND | ND | ND | ND | ND |
| | 4' | ND | ND | ND | ND | ND | ND | ND |
| SW5 | Surface | ND | ND | ND | ND | ND | ND | ND |
| | 1' | ND | ND | ND | ND | ND | ND | ND |
| | 2' | ND | ND | ND | ND | ND | ND | ND |
| | 3' | ND | ND | ND | ND | ND | ND | ND |
| | 4' | ND | ND | ND | ND | ND | ND | ND |

Pima Environmental Services

5614 N Lovington Hwy
Hobbs, NM 88240
575-964-7740



| NMOCD Table 1 Closure Criteria 19.15.29 NMAC (Depth to Groundwater is 51-100') | | | | | | | | |
|--|-------------|--------------------------------|---------------|-----------|-----------|-----------|-----------------|----------|
| DEVON ENERGY Continental Com Fed #001 | | | | | | | | |
| Date: 1/29/25 | | NM Approved Laboratory Results | | | | | | |
| Sample ID | Depth (BGS) | BTEX mg/kg | Benzene mg/kg | GRO mg/kg | DRO mg/kg | MRO mg/kg | Total TPH mg/kg | Cl mg/kg |
| SW6 | Surface | ND | ND | ND | ND | ND | ND | ND |
| | 1' | ND | ND | ND | ND | ND | ND | ND |
| | 2' | ND | ND | ND | ND | ND | ND | ND |
| | 3' | ND | ND | ND | ND | ND | ND | ND |
| | 4' | ND | ND | ND | ND | ND | ND | ND |

ND/0- Analyte Not Detected

Closure Request

Based on the sample results from the delineation/exploration samples collected, all samples fell below the regulatory limits and will be used as closure/confirmation samples per the approved variance. No further remediation is required. After careful review, Pima requests that this incident, NDHR1913635865, be closed. Devon has complied with the applicable closure requirements set forth in 19.15.29.12 NMAC and requests that this Remediation Closure Report be approved.

For questions or additional information, please feel free to contact:

Devon Energy Production – Jim Raley at 575-689-7597 or jim.raley@devon.com.

Pima Environmental Services – DelRae Geller at 806-724-5391 or delrae@pimaoil.com

Respectfully,

DelRae Geller

DelRae Geller
Project Manager
Pima Environmental Services, LLC.

Attachments

Figures:

- 1- Location Map
- 2- Topographic Map
- 3- Karst Map
- 4- Site Map
- 5- Proposed Sampling Plan

Appendices:

- Appendix A – Referenced Water Surveys
- Appendix B – Soil Survey and Geological Data
- Appendix C – 48-Hour Sampling Notification & NMOCD Correspondence
- Appendix D – Photographic Documentation
- Appendix E – Laboratory Reports



Pima Environmental Services

Figures:

1-Location Map

2-Topographic Map

3-Karst Map

4-Site Map

5-Proposed Sampling Map

Continental Com Fed #001 Battery

Devon Energy
API: 30-025-20912
Lea County, NM
Location Map

Legend



Continental Com Fed #001 Battery

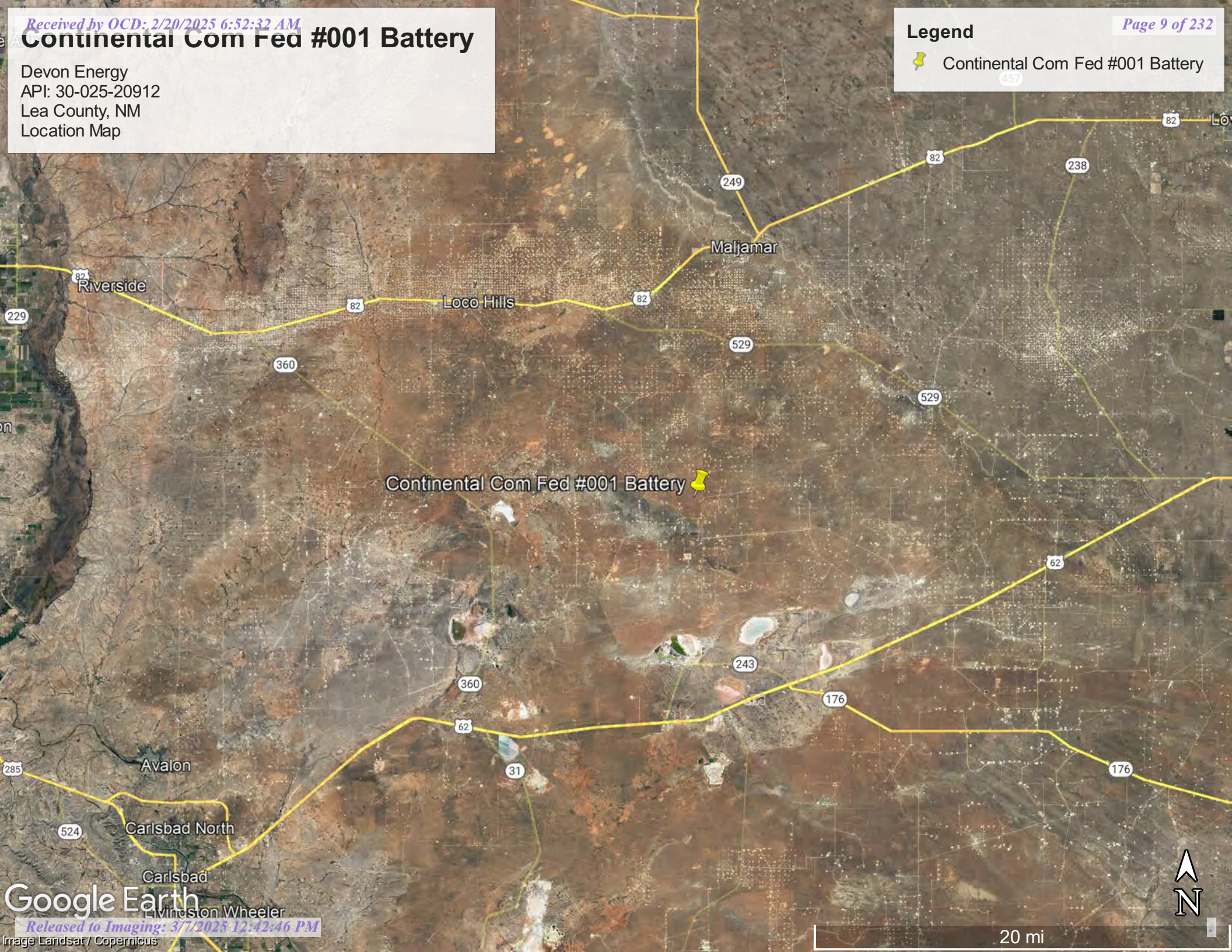

Continental Com Fed #001 Battery

Google Earth



20 mi

Continental Com Fed #001 Battery

Devon Energy
API: 30-025-20912
Lea County, NM
Topographic Map

Legend



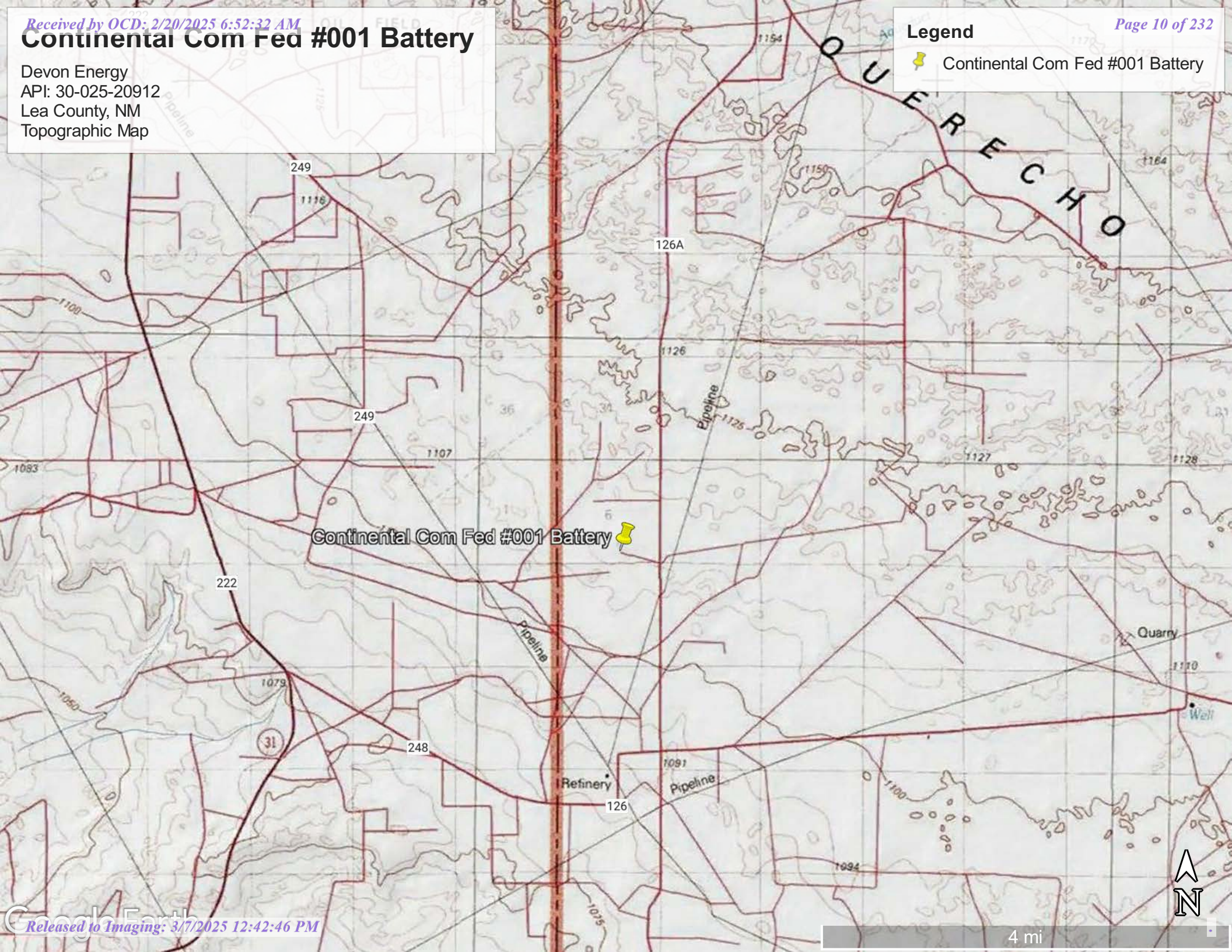

Continental Com Fed #001 Battery



Continental Com Fed #001 Battery

Devon Energy
API: 30-025-20912
Lea County, NM
Karst Map

Legend

-  Continental Com Fed #001 Battery
-  High Karst
-  Low Karst
-  Medium Karst

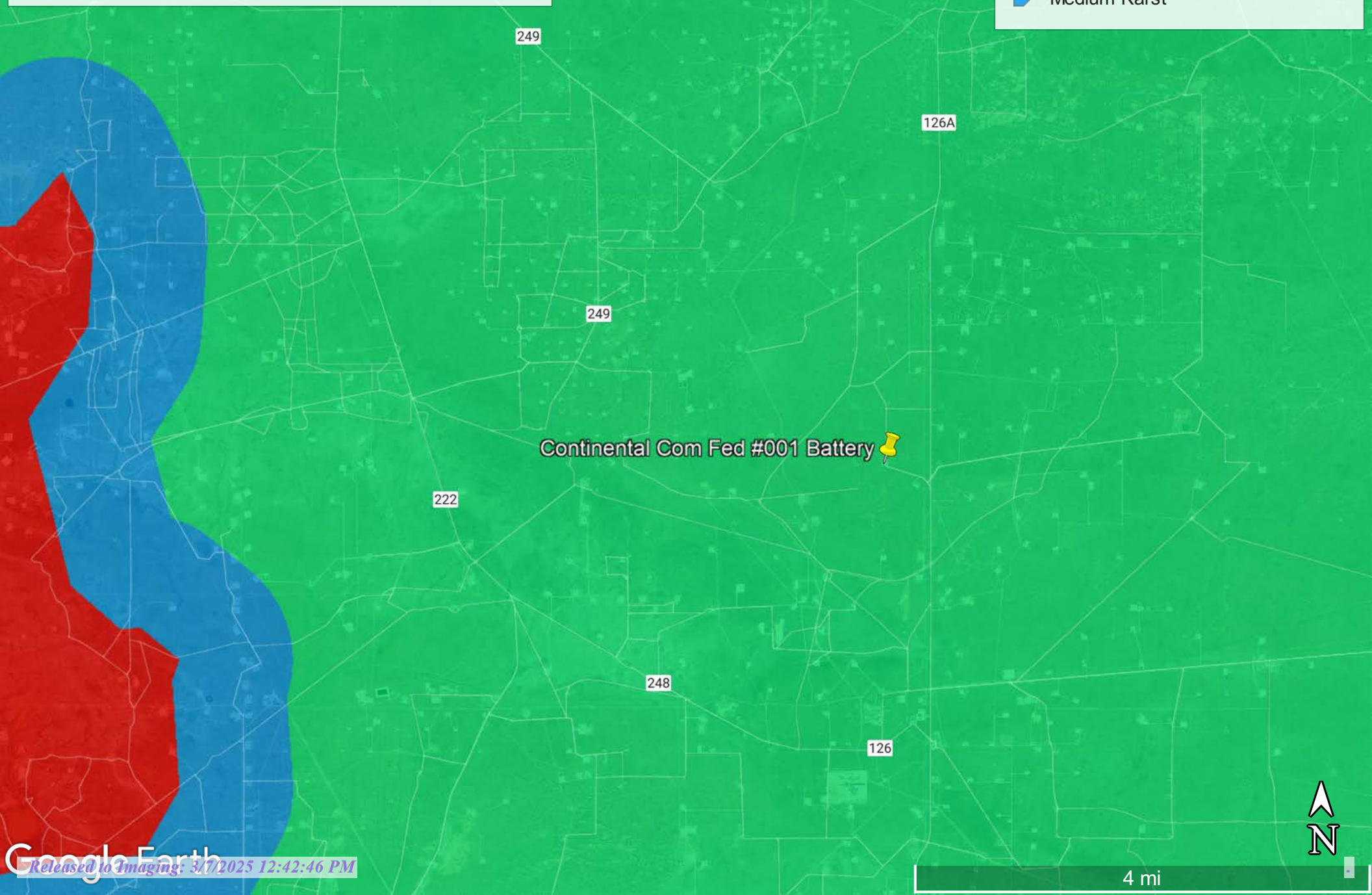

Continental Com Fed #001 Battery

Devon Energy
API: 30-025-20912
Lea County, NM
Site Map

Legend

- Composite Samples
- Composite Sidewalls
- Continental Com Fed #001 Battery
- Spill Area 11/2/2018

Continental Com Fed #001 Battery



100 ft

Google Earth

Continental Com Fed #001 Battery

Devon Energy
API: 30-025-20912
Lea County, NM
Proposed Sampling Map

Legend

- Bottom Soil Samples
- Release Area 2,300 sq ft
- Sidewall Soil Samples



Google Earth



80 ft



Pima Environmental Services

Appendix A

Water Surveys:

OSE

USGS

Surface Water Map

Water Column/Average Depth to Water











(A CLW##### in the POD suffix indicates the POD has been replaced & no longer serves a water right file.)

(R=POD has been replaced, O=orphaned, C=the file is closed)

(quarters are smallest to largest)

(NAD83 UTM in meters)

(In feet)

| POD Number | Code | Sub basin | County | Q64 | Q16 | Q4 | Sec | Tws | Range | X | Y | Map | Distance | Well Dept |
|-------------------------------|------|-----------|--------|-----|-----|----|-----|-----|-------|----------|-------------|---|----------|-----------|
| CP 02015 POD1 | | CP | LE | SW | SW | SW | 05 | 19S | 32E | 612911.8 | 3616830.4 |  | 738 | 55 |
| CP 02015 POD1 | C | CP | LE | SW | SW | SW | 05 | 19S | 32E | 612911.8 | 3616830.4 |  | 738 | 55 |
| CP 01938 POD1 | | CP | LE | NW | SE | NW | 32 | 18S | 32E | 613276.6 | 3619332.4 |  | 2671 | 51 |
| CP 01656 POD2 | | CP | LE | SW | SE | SW | 17 | 19S | 32E | 613363.5 | 3613648.1 |  | 3459 | 70 |
| CP 01656 POD1 | | CP | LE | SW | SE | SW | 17 | 19S | 32E | 613368.2 | 3613646.6 |  | 3462 | 70 |
| CP 01656 POD3 | | CP | LE | SW | SE | SW | 17 | 19S | 32E | 613373.6 | 3613633.4 |  | 3477 | 30 |
| CP 00563 POD1 | | CP | LE | NW | NW | NE | 19 | 19S | 32E | 612118.0 | 3613376.0 * |  | 3522 | 300 |
| CP 00640 POD1 | | CP | LE | | NE | NE | 19 | 19S | 32E | 612621.0 | 3613280.0 * |  | 3645 | 260 |
| CP 00639 POD1 | | CP | LE | | SW | NW | 20 | 19S | 32E | 613029.0 | 3612880.0 * |  | 4107 | 350 |
| CP 01935 POD1 | | CP | LE | NE | NE | NW | 10 | 19S | 32E | 616648.5 | 3616591.4 |  | 4482 | 101 |
| CP 00849 POD1 | | CP | LE | SW | NW | SW | 35 | 18S | 31E | 608012.0 | 3618757.0 * |  | 4560 | 300 |
| Average | | | | | | | | | | | | | | |
| Minimum | | | | | | | | | | | | | | |
| Maximum | | | | | | | | | | | | | | |

Record Count: 11

Basin/County Search:
County: LE

UTM Filters (in meters):
Easting: 612176.71
Northing: 3616898.00
Radius: 5000
* UTM location was derived from PLSS - see Help

The data is furnished by the NMOSE/ISC and is accepted by the recipient with the expressed understanding that the OSE/ISC make no warranties, expressed or implied, concerning the accuracy, completeness, reliability, usability, or suitability for any particular purpose of the data.

12/9/24 1:15 PM MST

Water Column/Average Depth to Water

©2024 New Mexico Office of the State Engineer, All Rights Reserved. | [Disclaimer](#) | [Contact Us](#) | [Help](#) | [Home](#) |

Point of Diversion Summary

quarters are 1=NW 2=NE 3=SW 4=SE
quarters are smallest to largest

NAD83 UTM in meters

| Well Tag | POD Nbr | Q64 | Q16 | Q4 | Sec | Tws | Rng | X | Y | Map |
|----------|---------------|-----|-----|----|-----|-----|-----|----------|-----------|---|
| NA | CP 02015 POD1 | SW | SW | SW | 05 | 19S | 32E | 612911.8 | 3616830.4 |  |

* UTM location was derived from PLSS - see Help

| | | | |
|-------------------|-------------|----------------------|--------------------|
| Driller License: | 1755 | Driller Company: | HUNGRY HORSE, LLC. |
| Driller Name: | JOHN NORRIS | | |
| Drill Start Date: | 2022-12-09 | Drill Finish Date: | 2022-12-09 |
| Log File Date: | 2023-01-03 | PCW Rcv Date: | |
| Pump Type: | | Pipe Discharge Size: | |
| Casing Size: | | Depth Well: | 55 |
| | | Depth Water: | |

The data is furnished by the NMOSE/ISC and is accepted by the recipient with the expressed understanding that the OSE/ISC make no warranties, expressed or implied, concerning the accuracy, completeness, reliability, usability, or suitability for any particular purpose of the data.

CONTINENTAL COM FEDERAL #001

Devon Energy
API:30-025-20912
Lea County, NM
OSE Pod Map

Legend

- 0.46 Miles
- CONTINENTAL COM FEDERAL #001
- CP 02015 POD1





[USGS Home](#)
[Contact USGS](#)
[Search USGS](#)

National Water Information System: Web Interface

USGS Water Resources

Data Category:

Groundwater



Geographic Area:

United States



GO

Click to hide News Bulletins

- Explore the *NEW* [USGS National Water Dashboard](#) interactive map to access real-time water data from over 13,500 stations nationwide.
- [Full News](#)

Groundwater levels for the Nation



Important: [Next Generation Monitoring Location Page](#)

Search Results -- 1 sites found

site_no list =

- 324224103444101

Minimum number of levels = 1

[Save file of selected sites](#) to local disk for future upload

USGS 324224103444101 18S.32E.34.22200

Available data for this site

Groundwater: Field measurements



GO

Lea County, New Mexico

Hydrologic Unit Code 13060011

Latitude 32°42'24", Longitude 103°44'41" NAD27

Land-surface elevation 3,723 feet above NAVD88

This well is completed in the Other aquifers (N9999OTHER) national aquifer.

This well is completed in the Chinle Formation (231CHNL) local aquifer.

Output formats

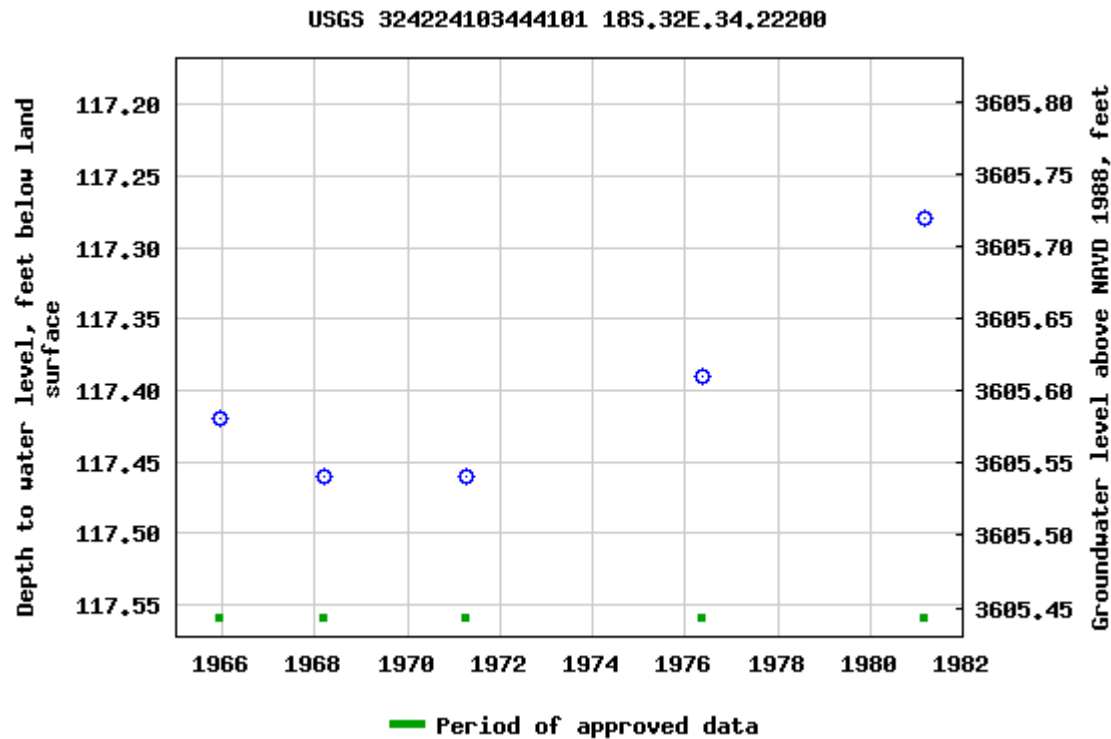
[Table of data](#)
[Tab-separated data](#)
[Graph of data](#)
[Reselect period](#)

Breaks in the plot represent a gap of at least one year between field measurements.

[Download a presentation-quality graph](#)

[Questions about sites/data?](#)

[Feedback on this web site](#)

[Automated retrievals](#)

[Help](#)

[Data Tips](#)

[Explanation of terms](#)

[Subscribe for system changes](#)
[News](#)

[Accessibility](#) [FOIA](#) [Privacy](#) [Policies and Notices](#)

[U.S. Department of the Interior](#) | [U.S. Geological Survey](#)

Title: Groundwater for USA: Water Levels

URL: <https://nwis.waterdata.usgs.gov/nwis/gwlevels?>



Page Contact Information: [USGS Water Data Support Team](#)



Page Last Modified: 2023-02-12 09:36:44 EST

0.53 0.46 nadww01

Continental Com Fed #001

Devon Energy
API:30-025-20912
Lea County,NM
USGS Map

Legend

-  1.24 miles
-  CONTINENTAL COM FEDERAL #001
-  USGS 324046103464101



Continental Com Fed #001 Battery

Devon Energy
API: 30-025-20912
Lea County, NM
Surface Water Map

Legend

- 8.73 Miles
- Continental Com Fed #001 Battery

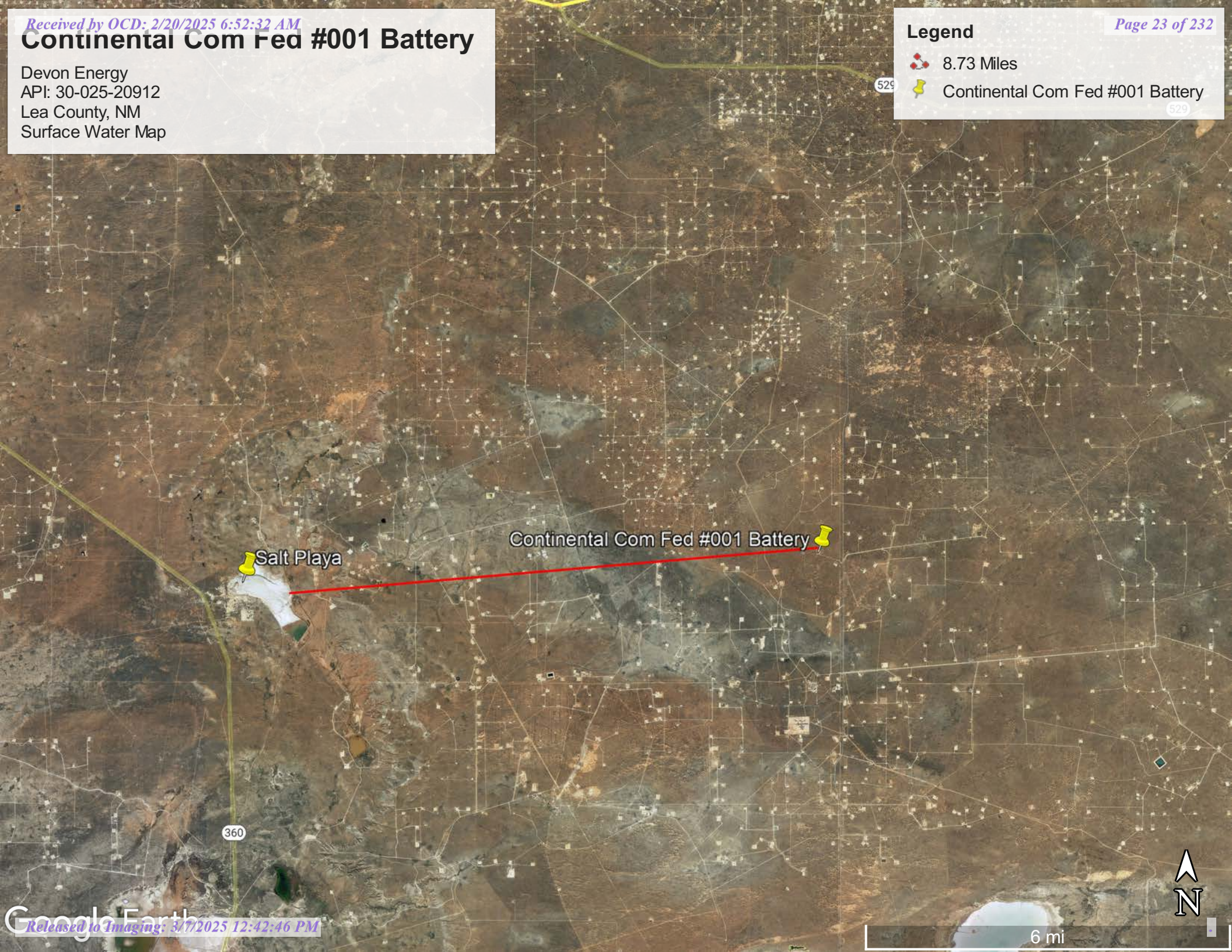

Salt Playa

Continental Com Fed #001 Battery

360



6 mi



Pima Environmental Services

Appendix B

Soil Survey & Geological Data

FEMA Flood Map

Wetlands Map

Map Unit Description: Pyote and Maljamar fine sands---Lea County, New Mexico

Lea County, New Mexico

PU—Pyote and Maljamar fine sands

Map Unit Setting

National map unit symbol: dmqq

Elevation: 3,000 to 3,900 feet

Mean annual precipitation: 10 to 12 inches

Mean annual air temperature: 60 to 62 degrees F

Frost-free period: 190 to 205 days

Farmland classification: Not prime farmland

Map Unit Composition

Pyote and similar soils: 46 percent

Maljamar and similar soils: 44 percent

Minor components: 10 percent

Estimates are based on observations, descriptions, and transects of the mapunit.

Description of Pyote

Setting

Landform: Plains

Landform position (three-dimensional): Rise

Down-slope shape: Linear

Across-slope shape: Linear

Parent material: Sandy eolian deposits derived from sedimentary rock

Typical profile

A - 0 to 30 inches: fine sand

Bt - 30 to 60 inches: fine sandy loam

Properties and qualities

Slope: 0 to 3 percent

Depth to restrictive feature: More than 80 inches

Drainage class: Well drained

Runoff class: Negligible

Capacity of the most limiting layer to transmit water (Ksat): High
(2.00 to 6.00 in/hr)

Depth to water table: More than 80 inches

Frequency of flooding: None

Frequency of ponding: None

Calcium carbonate, maximum content: 5 percent

Gypsum, maximum content: 1 percent

Maximum salinity: Nonsaline to very slightly saline (0.0 to 2.0 mmhos/cm)

Sodium adsorption ratio, maximum: 2.0

Available water supply, 0 to 60 inches: Low (about 5.1 inches)

Interpretive groups

Land capability classification (irrigated): 6e

Map Unit Description: Pyote and Maljamar fine sands---Lea County, New Mexico

Land capability classification (nonirrigated): 7s
Hydrologic Soil Group: A
Ecological site: R070BD003NM - Loamy Sand
Hydric soil rating: No

Description of Maljamar

Setting

Landform: Plains
Landform position (three-dimensional): Rise
Down-slope shape: Linear
Across-slope shape: Linear
Parent material: Sandy eolian deposits derived from sedimentary rock

Typical profile

A - 0 to 24 inches: fine sand
Bt - 24 to 50 inches: sandy clay loam
Bkm - 50 to 60 inches: cemented material

Properties and qualities

Slope: 0 to 3 percent
Depth to restrictive feature: 40 to 60 inches to petrocalcic
Drainage class: Well drained
Runoff class: Very low
Capacity of the most limiting layer to transmit water (Ksat): Very low to moderately low (0.00 to 0.06 in/hr)
Depth to water table: More than 80 inches
Frequency of flooding: None
Frequency of ponding: None
Calcium carbonate, maximum content: 5 percent
Gypsum, maximum content: 1 percent
Maximum salinity: Nonsaline to very slightly saline (0.0 to 2.0 mmhos/cm)
Sodium adsorption ratio, maximum: 2.0
Available water supply, 0 to 60 inches: Low (about 5.6 inches)

Interpretive groups

Land capability classification (irrigated): 6e
Land capability classification (nonirrigated): 7e
Hydrologic Soil Group: B
Ecological site: R070BD003NM - Loamy Sand
Hydric soil rating: No

Minor Components

Kermit

Percent of map unit: 10 percent
Ecological site: R070BC022NM - Sandhills

Map Unit Description: Pyote and Maljamar fine sands---Lea County, New Mexico

Hydric soil rating: No

Data Source Information

Soil Survey Area: Lea County, New Mexico

Survey Area Data: Version 19, Sep 8, 2022

Soil Map—Lea County, New Mexico



Natural Resources
Conservation Service

Web Soil Survey
National Cooperative Soil Survey

1/8/2025
Page 1 of 3

Soil Map—Lea County, New Mexico

MAP LEGEND

Area of Interest (AOI)

 Area of Interest (AOI)

Soils

 Soil Map Unit Polygons

 Soil Map Unit Lines

 Soil Map Unit Points

Special Point Features



Blowout



Borrow Pit



Clay Spot



Closed Depression



Gravel Pit



Gravelly Spot



Landfill



Lava Flow



Marsh or swamp



Mine or Quarry



Miscellaneous Water



Perennial Water



Rock Outcrop



Saline Spot



Sandy Spot



Severely Eroded Spot



Sinkhole



Slide or Slip



Sodic Spot



Spoil Area



Stony Spot



Very Stony Spot



Wet Spot



Other



Special Line Features

Water Features



Streams and Canals

Transportation



Rails



Interstate Highways



US Routes



Major Roads



Local Roads

Background



Aerial Photography

MAP INFORMATION

The soil surveys that comprise your AOI were mapped at 1:20,000.

Warning: Soil Map may not be valid at this scale.

Enlargement of maps beyond the scale of mapping can cause misunderstanding of the detail of mapping and accuracy of soil line placement. The maps do not show the small areas of contrasting soils that could have been shown at a more detailed scale.

Please rely on the bar scale on each map sheet for map measurements.

Source of Map: Natural Resources Conservation Service

Web Soil Survey URL:

Coordinate System: Web Mercator (EPSG:3857)

Maps from the Web Soil Survey are based on the Web Mercator projection, which preserves direction and shape but distorts distance and area. A projection that preserves area, such as the Albers equal-area conic projection, should be used if more accurate calculations of distance or area are required.

This product is generated from the USDA-NRCS certified data as of the version date(s) listed below.

Soil Survey Area: Lea County, New Mexico

Survey Area Data: Version 21, Sep 3, 2024

Soil map units are labeled (as space allows) for map scales 1:50,000 or larger.

Date(s) aerial images were photographed: Feb 7, 2020—May 12, 2020

The orthophoto or other base map on which the soil lines were compiled and digitized probably differs from the background imagery displayed on these maps. As a result, some minor shifting of map unit boundaries may be evident.



Map Unit Legend

| Map Unit Symbol | Map Unit Name | Acres in AOI | Percent of AOI |
|-----------------------------|--|--------------|----------------|
| MF | Maljamar and Palomas fine sands, 0 to 3 percent slopes | 3.9 | 20.0% |
| PU | Pyote and Maljamar fine sands | 15.8 | 80.0% |
| Totals for Area of Interest | | 19.7 | 100.0% |

CONTINENTAL COM FEDERAL #001

Devon Energy
API:30-025-20912
Lea County,NM
Geological Map

Legend

-  CONTINENTAL COM FEDERAL #001
-  Eolian and piedmont deposits
-  Piedmont alluvial deposits

 CONTINENTAL COM FEDERAL #001

Google Earth



4 mi

National Flood Hazard Layer FIRMMette



103°48'31"W 32°41'18"N



Legend

SEE FIS REPORT FOR DETAILED LEGEND AND INDEX MAP FOR FIRM PANEL LAYOUT

| | | |
|-----------------------------|--|---|
| SPECIAL FLOOD HAZARD AREAS | | Without Base Flood Elevation (BFE) Zone A, V, A99 |
| | | With BFE or Depth Zone AE, AO, AH, VE, AR |
| | | Regulatory Floodway |
| OTHER AREAS OF FLOOD HAZARD | | 0.2% Annual Chance Flood Hazard, Areas of 1% annual chance flood with average depth less than one foot or with drainage areas of less than one square mile Zone X |
| | | Future Conditions 1% Annual Chance Flood Hazard Zone X |
| | | Area with Reduced Flood Risk due to Levee. See Notes. Zone X |
| | | Area with Flood Risk due to Levee Zone D |
| OTHER AREAS | | NO SCREEN Area of Minimal Flood Hazard Zone X |
| | | Effective LOMRs |
| | | Area of Undetermined Flood Hazard Zone D |
| GENERAL STRUCTURES | | Channel, Culvert, or Storm Sewer |
| | | Levee, Dike, or Floodwall |
| OTHER FEATURES | | 20.2 Cross Sections with 1% Annual Chance Water Surface Elevation |
| | | 17.5 Cross Sections with 1% Annual Chance Water Surface Elevation |
| | | Coastal Transect |
| | | Base Flood Elevation Line (BFE) |
| | | Limit of Study |
| | | Jurisdiction Boundary |
| | | Coastal Transect Baseline |
| MAP PANELS | | Profile Baseline |
| | | Hydrographic Feature |
| | | Digital Data Available |
| | | No Digital Data Available |
| | | Unmapped |



The pin displayed on the map is an approximate point selected by the user and does not represent an authoritative property location.

This map complies with FEMA's standards for the use of digital flood maps if it is not void as described below. The basemap shown complies with FEMA's basemap accuracy standards

The flood hazard information is derived directly from the authoritative NFHL web services provided by FEMA. This map was exported on 2/12/2023 at 9:39 AM and does not reflect changes or amendments subsequent to this date and time. The NFHL and effective information may change or become superseded by new data over time.

This map image is void if the one or more of the following map elements do not appear: basemap imagery, flood zone labels, legend, scale bar, map creation date, community identifiers, FIRM panel number, and FIRM effective date. Map images for unmapped and unmodernized areas cannot be used for regulatory purposes.

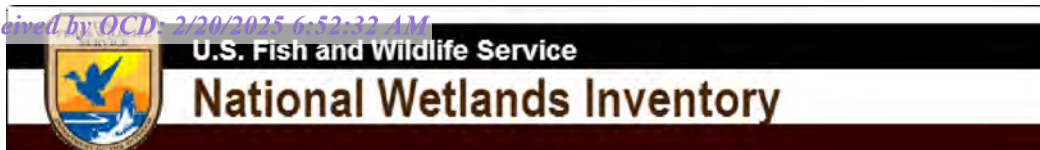

Wetlands Map

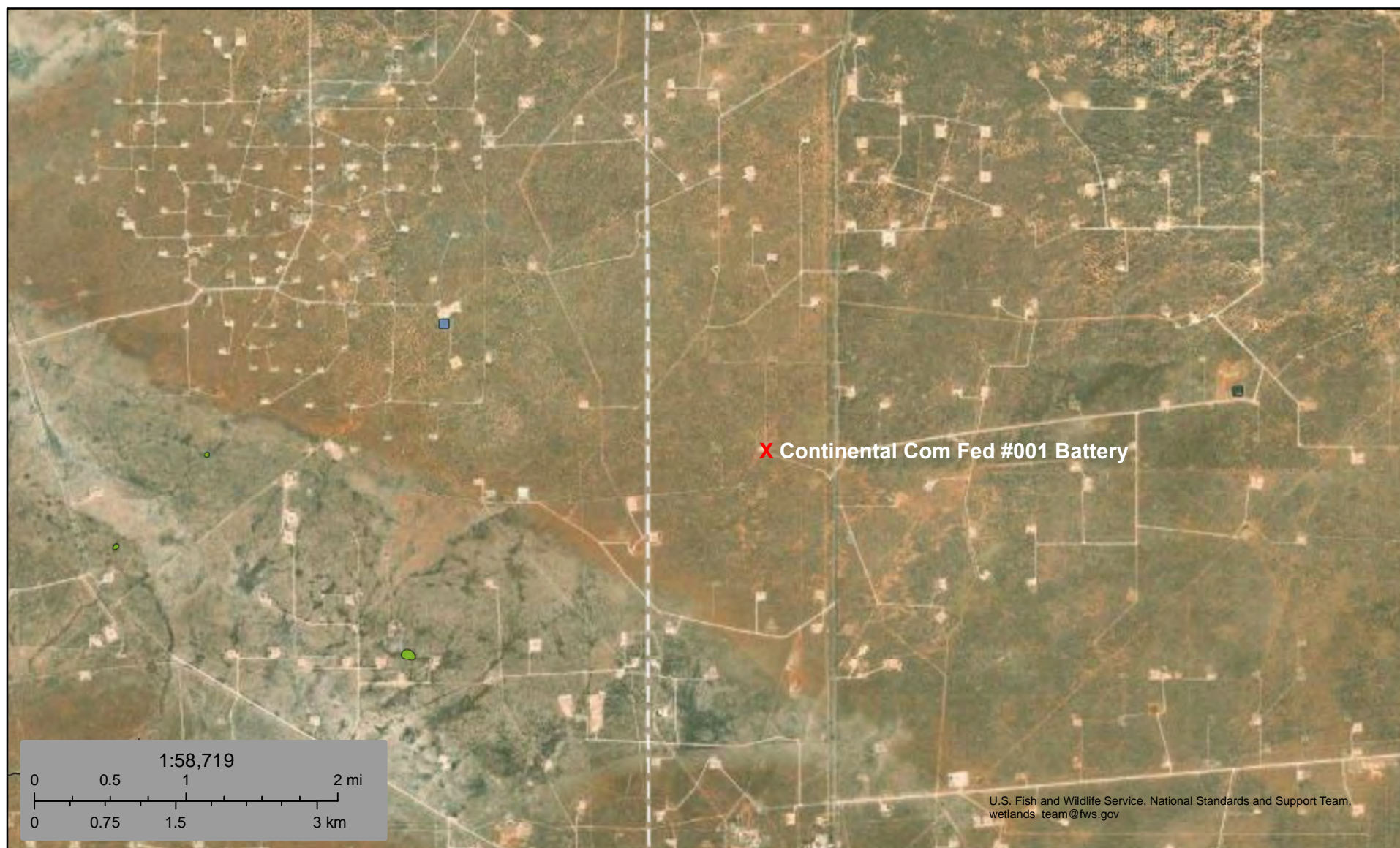

February 12, 2023

Wetlands

- Estuarine and Marine Deepwater
- Estuarine and Marine Wetland

- Freshwater Emergent Wetland
- Freshwater Forested/Shrub Wetland
- Freshwater Pond

- Lake
- Other
- Riverine

This map is for general reference only. The US Fish and Wildlife Service is not responsible for the accuracy or currentness of the base data shown on this map. All wetlands related data should be used in accordance with the layer metadata found on the Wetlands Mapper web site.



Pima Environmental Services

Appendix C

48-Hour Sampling Notification

NMOCD Correspondence

Sante Fe Main Office
Phone: (505) 476-3441

General Information
Phone: (505) 629-6116

Online Phone Directory
<https://www.emnrd.nm.gov/ocd/contact-us>

State of New Mexico
Energy, Minerals and Natural Resources
Oil Conservation Division
1220 S. St Francis Dr.
Santa Fe, NM 87505

QUESTIONS

Action 425155

QUESTIONS

| | |
|---|--|
| Operator: DEVON ENERGY PRODUCTION COMPANY, LP 333 West Sheridan Ave. Oklahoma City, OK 73102 | OGRID: 6137 |
| | Action Number: 425155 |
| | Action Type: [NOTIFY] Notification Of Sampling (C-141N) |

QUESTIONS

| Prerequisites | |
|------------------|--|
| Incident ID (n#) | nDHR1913635865 |
| Incident Name | NDHR1913635865 CONTINENTAL COM FEDERAL #001 @ 30-025-20912 |
| Incident Type | Oil Release |
| Incident Status | Remediation Plan Approved |
| Incident Well | [30-025-20912] CONTINENTAL COM FEDERAL #001 |

| Location of Release Source | |
|----------------------------|------------------------------|
| Site Name | CONTINENTAL COM FEDERAL #001 |
| Date Release Discovered | 11/02/2018 |
| Surface Owner | Federal |

| Sampling Event General Information | |
|---|------------------------------|
| Please answer all the questions in this group. | |
| What is the sampling surface area in square feet | 2,300 |
| What is the estimated number of samples that will be gathered | 90 |
| Sampling date pursuant to Subparagraph (a) of Paragraph (1) of Subsection D of 19.15.29.12 NMAC | 01/29/2025 |
| Time sampling will commence | 02:00 PM |
| Please provide any information necessary for observers to contact samplers | Andrew Franco (806) 200-0054 |
| Please provide any information necessary for navigation to sampling site | 32.68409, -103.80346 |

Sante Fe Main Office
Phone: (505) 476-3441

General Information
Phone: (505) 629-6116

Online Phone Directory
<https://www.emnrd.nm.gov/ocd/contact-us>

State of New Mexico
Energy, Minerals and Natural Resources
Oil Conservation Division
1220 S. St Francis Dr.
Santa Fe, NM 87505

CONDITIONS

Action 425155

CONDITIONS

| | |
|---|--|
| Operator: DEVON ENERGY PRODUCTION COMPANY, LP 333 West Sheridan Ave. Oklahoma City, OK 73102 | OGRID: 6137 |
| | Action Number: 425155 |
| | Action Type: [NOTIFY] Notification Of Sampling (C-141N) |

CONDITIONS

| | | |
|------------|---|----------------|
| Created By | Condition | Condition Date |
| jralej | Failure to notify the OCD of sampling events including any changes in date/time per the requirements of 19.15.29.12.D.(1).(a) NMAC, may result in the remediation closure samples not being accepted. | 1/27/2025 |



Delrae Pima Oil <delrae@pimaoil.com>

The Oil Conservation Division (OCD) has rejected the application, Application ID: 274542

5 messages

Delrae Pima Oil <delrae@pimaoil.com>

Thu, Dec 19, 2024 at 3:12 PM

To: "Maxwell, Ashley, EMNRD" <ashley.maxwell@emnrd.nm.gov>

Hi Ashley,

I was hoping to get some guidance on how to move forward on the below rejection. It was rejected due to not addressing remedial activities. This site has been plugged and reclaimed and has been approved by the OCD. It is assumed that the remediation occurred during the reclamation process. I am wondering if I need to collect additional samples, or if it is sufficient to submit a closure report and explain that a reclamation occurred and contaminants were removed and that's why the samples submitted on the October 2, 2023 closure report are coming back non detect.

Any input would be greatly appreciated.

DelRae Geller
Project Manager
Cell: 806-724-5391
Office: 575-964-7700



Pima Environmental Services, LLC.
5614 N Lovington Hwy.
Hobbs, NM 88240

To whom it may concern (c/o Dale Woodall for DEVON ENERGY PRODUCTION COMPANY, LP),

The OCD has rejected the submitted *Application for administrative approval of a release notification and corrective action* (C-141), for incident ID (n#) nDHR1913635865, for the following reasons:

- Closure denied.
- Submitted closure report does not include details of remedial activities.
- A work plan dated January 21, 2020 was submitted to the OCD via the permitting portal. Initial soil samples included in the report indicated hydrocarbon impact exceeding closure criteria. For example, sample S-4 @ 4 feet had a total TPH of 33,710 mg/kg. The submitted work plan was rejected based on inadequate depth to groundwater.
- The submitted closure report dated October 2, 2023 did not address the original rejected work plan, nor did it address any remedial activities to the area of concern. The sample results included in the closure report were non-detect for all samples.
- Submit a report via the OCD permitting portal by February 19, 2024.

The rejected C-141 can be found in the OCD Online: Permitting - Action Status, under the Application ID: 274542.

Please review and make the required correction(s) prior to resubmitting.

If you have any questions why this application was rejected or believe it was rejected in error, please contact me prior to submitting an additional C-141.

Thank you,

Ashley Maxwell

Projects Environmental Specialist - A

505-635-5000

Ashley.Maxwell@emnrd.nm.gov

New Mexico Energy, Minerals and Natural Resources Department

1220 South St. Francis Drive

Santa Fe, NM 87505

Maxwell, Ashley, EMNRD <Ashley.Maxwell@emnrd.nm.gov>

Fri, Dec 20, 2024 at 7:40 AM

To: Delrae Pima Oil <delrae@pimaoil.com>

Good Morning,

In order to have a complete report, the remedial activities will need to be described in the submitted report. I'm assuming that with the remediation plan submitted in 2020, that Devon would have some sort of record of who completed the remediation. Talon was the consultant for the work plan. This work plan was rejected due to depth to groundwater. I would reach out to them to see if they performed any remedial activities. OCD has no record of remedial activities being approved or completed. As a result, OCD has to assume the no remedial activities have been conducted with out evidence. I would also check to see if you can find waste manifests of soil being hauled off. Any documentation supporting those remedial activities (waste manifests, pictures, additional sampling, ect) will help to support that remedial activities did occur.

I have attached the rejected work plan for your review.

Let me know if you have any additional questions.

Thanks,

Ashley

Ashley Maxwell • Environmental Specialist

Environmental Bureau Projects Group

EMNRD - Oil Conservation Division

1000 Rio Brazos Road | Aztec, NM 87110

505.635.5000 | Ashley.Maxwell@emnrd.nm.gov

<http://www.emnrd.state.nm.us/OCD/>

Effective 12/1/2024: OCD has updated guidance on karst potential occurrence zones. This notice can be found at: <https://www.emnrd.nm.gov/ocd/ocd-announcements-and-notifications/> under "2024 OCD ANNOUNCEMENTS AND NOTIFICATIONS".

The Digital C-141 guidance documents can be found at <https://www.emnrd.nm.gov/ocd/ocd-announcements-and-notifications/> or <https://www.emnrd.nm.gov/ocd/ocd-forms/>.

From: Delrae Pima Oil <delrae@pimaoil.com>

Sent: Thursday, December 19, 2024 3:12 PM

To: Maxwell, Ashley, EMNRD <Ashley.Maxwell@emnrd.nm.gov>

Subject: [EXTERNAL] The Oil Conservation Division (OCD) has rejected the application, Application ID: 274542

CAUTION: This email originated outside of our organization. Exercise caution prior to clicking on links or opening attachments.

[Quoted text hidden]



app_222079_798451 (1).pdf
20289K

Delrae Pima Oil <delrae@pimaoil.com>

Tue, Jan 7, 2025 at 8:23 AM

To: "Maxwell, Ashley, EMNRD" <Ashley.Maxwell@emnrd.nm.gov>

Hi Ashley,

After looking into this further, Talon has no record of remediation on this site. There are no manifest documents that I could find. Devon is pretty positive that when the site was reclaimed, the contamination was removed, but they don't have details on when this occurred or where the material was disposed of. The only way I can think to get this resolved is to submit a proposed sampling map for approval and go out and resample to prove there is no existing contamination and include photos showing there is regrowth. Do you think this would be sufficient?

Thank you,

[Quoted text hidden]

[Quoted text hidden]

Maxwell, Ashley, EMNRD <Ashley.Maxwell@emnrd.nm.gov>

Tue, Jan 7, 2025 at 8:59 AM

To: Delrae Pima Oil <delrae@pimaoil.com>

Good Morning,

A Remediation Work Plan will need to be submitted. In that plan, you can include your sampling plan. You can also state that in the event that impact is encountered, Operator X proposes dig and haul to remediate/reclaim the site. You can also include a variance request to have your exploration/delineation samples used as closure confirmation samples.

Let me know if you have any additional questions.

Ashley Maxwell • Environmental Specialist

[Quoted text hidden]

Delrae Pima Oil <delrae@pimaoil.com>

Tue, Jan 7, 2025 at 9:01 AM

To: "Maxwell, Ashley, EMNRD" <Ashley.Maxwell@emnrd.nm.gov>

Okay, I'll do that. Thank you so much, I appreciate your help.

[Quoted text hidden]

[Quoted text hidden]



Pima Environmental Services

Appendix D

Photographic Documentation

PHOTOGRAPHIC DOCUMENTATION

SITE NAME: Continental Com Federal 1

Site Assessment :



Photograph of site tech assessing the area.



Photograph of site tech assessing the area.



Photograph of site tech assessing the area.



Photograph of site tech assessing the area.

PHOTOGRAPHIC DOCUMENTATION

SITE NAME: Continental Com Federal 1

Assessment :



Photograph taken during assessment facing northeast.



Photograph taken during assessment facing north.



Photograph taken during assessment facing southeast.



Photograph taken during assessment facing east.



Photograph taken during assessment facing south.



Photograph taken during assessment facing east.



Photograph taken during assessment facing southeast.



Photograph taken during assessment facing northwest



Pima Environmental Services

Appendix E

Laboratory Reports

Report to:
Tom Bynum



5796 U.S. Hwy 64
Farmington, NM 87401

Phone: (505) 632-1881
Envirotech-inc.com



envirotech

Practical Solutions for a Better Tomorrow

Analytical Report

Pima Environmental Services-Carlsbad

Project Name: Continental Com Fed #1 Batt

Work Order: E302103

Job Number: 01058-0007

Received: 2/24/2023

Revision: 1

Report Reviewed By:

Walter Hinchman
Laboratory Director
2/28/23

Envirotech Inc. certifies the test results meet all requirements of TNI unless noted otherwise.
Statement of Data Authenticity: Envirotech Inc. attests the data reported has not been altered in any way.
Partial or incomplete reproduction of this report is prohibited, unless approved by Envirotech Inc.
Envirotech Inc. holds the Utah TNI certification NM00979 for data reported.
Envirotech Inc. holds the Texas TNI certification T104704557 for data reported.

Date Reported: 2/28/23

Tom Bynum
PO Box 247
Plains, TX 79355-0247



Project Name: Continental Com Fed #1 Batt
Workorder: E302103
Date Received: 2/24/2023 7:10:00AM

Tom Bynum,

Thank you for choosing Envirotech, Inc. as your analytical testing laboratory for the sample(s) received on, 2/24/2023 7:10:00AM, under the Project Name: Continental Com Fed #1 Batt.

The analytical test results summarized in this report with the Project Name: Continental Com Fed #1 Batt apply to the individual samples collected, identified and submitted bearing the project name on the enclosed chain-of-custody. Subcontracted sample analyses not conducted by Envirotech, Inc., are attached in full as issued by the subcontract laboratory.

Please review the Chain-of-Custody (COC) and Sample Receipt Checklist (SRC) for any issues regarding sample receipt temperature, containers, preservation etc. To best understand your test results, review the entire report summarizing your sample data and the associated quality control batch data.

All reported data in this analytical report were analyzed according to the referenced method(s) and are in compliance with the latest NELAC/TNI standards, unless otherwise noted. Samples or analytical quality control parameters not meeting specific QC criteria are qualified with a data flag. Data flag definitions are located in the Notes and Definitions section of this analytical report.

If you have any questions concerning this report, please feel free to contact Envirotech, Inc.

Respectfully,

Walter Hinchman
Laboratory Director
Office: 505-632-1881
Cell: 775-287-1762
whinchman@envirotech-inc.com

Raina Schwanz
Laboratory Administrator
Office: 505-632-1881
rainaschwanz@envirotech-inc.com

Alexa Michaels
Sample Custody Officer
Office: 505-632-1881
labadmin@envirotech-inc.com

Field Offices:

Southern New Mexico Area
Lynn Jarboe
Technical Representative/Client Services
Office: 505-421-LABS(5227)
Cell: 505-320-4759
ljjarboe@envirotech-inc.com

West Texas Midland/Odessa Area
Rayny Hagan
Technical Representative
Office: 505-421-LABS(5227)

Envirotech Web Address: www.envirotech-inc.com

Table of Contents

| | |
|-------------------|----|
| Title Page | 1 |
| Cover Page | 2 |
| Table of Contents | 3 |
| Sample Summary | 5 |
| Sample Data | 6 |
| S1-1' | 6 |
| S1-3' | 7 |
| S1-4' | 8 |
| S2-1' | 9 |
| S2-3' | 10 |
| S2-4' | 11 |
| S3-1' | 12 |
| S3-3' | 13 |
| S3-4' | 14 |
| S4-1' | 15 |
| S4-3' | 16 |
| S4-4' | 17 |
| S5-1' | 18 |
| S5-3' | 19 |
| S5-4' | 20 |
| SW1 | 21 |
| SW2 | 22 |
| SW3 | 23 |
| SW4 | 24 |
| QC Summary Data | 25 |

Table of Contents (continued)

| | |
|---|----|
| QC - Volatile Organic Compounds by EPA 8260B | 25 |
| QC - Nonhalogenated Organics by EPA 8015D - GRO | 26 |
| QC - Nonhalogenated Organics by EPA 8015D - DRO/ORO | 27 |
| QC - Anions by EPA 300.0/9056A | 28 |
| Definitions and Notes | 29 |
| Chain of Custody etc. | 30 |

Sample Summary

| | | | |
|--------------------------------------|------------------|-----------------------------|----------------|
| Pima Environmental Services-Carlsbad | Project Name: | Continental Com Fed #1 Batt | Reported: |
| PO Box 247 | Project Number: | 01058-0007 | |
| Plains TX, 79355-0247 | Project Manager: | Tom Bynum | 02/28/23 08:49 |

| Client Sample ID | Lab Sample ID | Matrix | Sampled | Received | Container |
|------------------|---------------|--------|----------|----------|------------------|
| S1-1' | E302103-01A | Soil | 02/21/23 | 02/24/23 | Glass Jar, 2 oz. |
| S1-3' | E302103-02A | Soil | 02/21/23 | 02/24/23 | Glass Jar, 2 oz. |
| S1-4' | E302103-03A | Soil | 02/21/23 | 02/24/23 | Glass Jar, 2 oz. |
| S2-1' | E302103-04A | Soil | 02/21/23 | 02/24/23 | Glass Jar, 2 oz. |
| S2-3' | E302103-05A | Soil | 02/21/23 | 02/24/23 | Glass Jar, 2 oz. |
| S2-4' | E302103-06A | Soil | 02/21/23 | 02/24/23 | Glass Jar, 2 oz. |
| S3-1' | E302103-07A | Soil | 02/21/23 | 02/24/23 | Glass Jar, 2 oz. |
| S3-3' | E302103-08A | Soil | 02/21/23 | 02/24/23 | Glass Jar, 2 oz. |
| S3-4' | E302103-09A | Soil | 02/21/23 | 02/24/23 | Glass Jar, 2 oz. |
| S4-1' | E302103-10A | Soil | 02/21/23 | 02/24/23 | Glass Jar, 2 oz. |
| S4-3' | E302103-11A | Soil | 02/21/23 | 02/24/23 | Glass Jar, 2 oz. |
| S4-4' | E302103-12A | Soil | 02/21/23 | 02/24/23 | Glass Jar, 2 oz. |
| S5-1' | E302103-13A | Soil | 02/21/23 | 02/24/23 | Glass Jar, 2 oz. |
| S5-3' | E302103-14A | Soil | 02/21/23 | 02/24/23 | Glass Jar, 2 oz. |
| S5-4' | E302103-15A | Soil | 02/21/23 | 02/24/23 | Glass Jar, 2 oz. |
| SW1 | E302103-16A | Soil | 02/21/23 | 02/24/23 | Glass Jar, 2 oz. |
| SW2 | E302103-17A | Soil | 02/21/23 | 02/24/23 | Glass Jar, 2 oz. |
| SW3 | E302103-18A | Soil | 02/21/23 | 02/24/23 | Glass Jar, 2 oz. |
| SW4 | E302103-19A | Soil | 02/21/23 | 02/24/23 | Glass Jar, 2 oz. |



Sample Data

| | | |
|---|---|---|
| Pima Environmental Services-Carlsbad PO Box 247 Plains TX, 79355-0247 | Project Name: Continental Com Fed #1 Batt Project Number: 01058-0007 Project Manager: Tom Bynum | Reported: 2/28/2023 8:49:06AM |
|---|---|---|

S1-1'

E302103-01

| Analyte | Result | Reporting Limit | Dilution | Prepared | Analyzed | Notes |
|---|--------|-----------------|----------|--------------|----------|----------------|
| Volatile Organic Compounds by EPA 8260B | | | | | | |
| | mg/kg | mg/kg | | Analyst: RKS | | Batch: 2308040 |
| Benzene | ND | 0.0250 | 1 | 02/24/23 | 02/24/23 | |
| Ethylbenzene | ND | 0.0250 | 1 | 02/24/23 | 02/24/23 | |
| Toluene | ND | 0.0250 | 1 | 02/24/23 | 02/24/23 | |
| o-Xylene | ND | 0.0250 | 1 | 02/24/23 | 02/24/23 | |
| p,m-Xylene | ND | 0.0500 | 1 | 02/24/23 | 02/24/23 | |
| Total Xylenes | ND | 0.0250 | 1 | 02/24/23 | 02/24/23 | |
| <i>Surrogate: Bromofluorobenzene</i> | 93.6 % | 70-130 | | 02/24/23 | 02/24/23 | |
| <i>Surrogate: 1,2-Dichloroethane-d4</i> | 100 % | 70-130 | | 02/24/23 | 02/24/23 | |
| <i>Surrogate: Toluene-d8</i> | 102 % | 70-130 | | 02/24/23 | 02/24/23 | |
| Nonhalogenated Organics by EPA 8015D - GRO | | | | | | |
| | mg/kg | mg/kg | | Analyst: RKS | | Batch: 2308040 |
| Gasoline Range Organics (C6-C10) | ND | 20.0 | 1 | 02/24/23 | 02/24/23 | |
| <i>Surrogate: Bromofluorobenzene</i> | 93.6 % | 70-130 | | 02/24/23 | 02/24/23 | |
| <i>Surrogate: 1,2-Dichloroethane-d4</i> | 100 % | 70-130 | | 02/24/23 | 02/24/23 | |
| <i>Surrogate: Toluene-d8</i> | 102 % | 70-130 | | 02/24/23 | 02/24/23 | |
| Nonhalogenated Organics by EPA 8015D - DRO/ORO | | | | | | |
| | mg/kg | mg/kg | | Analyst: JL | | Batch: 2308047 |
| Diesel Range Organics (C10-C28) | ND | 25.0 | 1 | 02/24/23 | 02/25/23 | |
| Oil Range Organics (C28-C36) | ND | 50.0 | 1 | 02/24/23 | 02/25/23 | |
| <i>Surrogate: n-Nonane</i> | 115 % | 50-200 | | 02/24/23 | 02/25/23 | |
| Anions by EPA 300.0/9056A | | | | | | |
| | mg/kg | mg/kg | | Analyst: BA | | Batch: 2308048 |
| Chloride | ND | 20.0 | 1 | 02/24/23 | 02/24/23 | |



Sample Data

Pima Environmental Services-Carlsbad
PO Box 247
Plains TX, 79355-0247

Project Name: Continental Com Fed #1 Batt
Project Number: 01058-0007
Project Manager: Tom Bynum

Reported:
2/28/2023 8:49:06AM

S1-3'

E302103-02

| Analyte | Result | Reporting Limit | Dilution | Prepared | Analyzed | Notes |
|---|--------|-----------------|----------|--------------|----------|----------------|
| Volatile Organic Compounds by EPA 8260B | | | | | | |
| | mg/kg | mg/kg | | Analyst: RKS | | Batch: 2308040 |
| Benzene | ND | 0.0250 | 1 | 02/24/23 | 02/24/23 | |
| Ethylbenzene | ND | 0.0250 | 1 | 02/24/23 | 02/24/23 | |
| Toluene | ND | 0.0250 | 1 | 02/24/23 | 02/24/23 | |
| o-Xylene | ND | 0.0250 | 1 | 02/24/23 | 02/24/23 | |
| p,m-Xylene | ND | 0.0500 | 1 | 02/24/23 | 02/24/23 | |
| Total Xylenes | ND | 0.0250 | 1 | 02/24/23 | 02/24/23 | |
| Surrogate: Bromofluorobenzene | 94.9 % | 70-130 | | 02/24/23 | 02/24/23 | |
| Surrogate: 1,2-Dichloroethane-d4 | 105 % | 70-130 | | 02/24/23 | 02/24/23 | |
| Surrogate: Toluene-d8 | 101 % | 70-130 | | 02/24/23 | 02/24/23 | |
| Nonhalogenated Organics by EPA 8015D - GRO | | | | | | |
| | mg/kg | mg/kg | | Analyst: RKS | | Batch: 2308040 |
| Gasoline Range Organics (C6-C10) | ND | 20.0 | 1 | 02/24/23 | 02/24/23 | |
| Surrogate: Bromofluorobenzene | 94.9 % | 70-130 | | 02/24/23 | 02/24/23 | |
| Surrogate: 1,2-Dichloroethane-d4 | 105 % | 70-130 | | 02/24/23 | 02/24/23 | |
| Surrogate: Toluene-d8 | 101 % | 70-130 | | 02/24/23 | 02/24/23 | |
| Nonhalogenated Organics by EPA 8015D - DRO/ORO | | | | | | |
| | mg/kg | mg/kg | | Analyst: JL | | Batch: 2308047 |
| Diesel Range Organics (C10-C28) | ND | 25.0 | 1 | 02/24/23 | 02/25/23 | |
| Oil Range Organics (C28-C36) | ND | 50.0 | 1 | 02/24/23 | 02/25/23 | |
| Surrogate: n-Nonane | 111 % | 50-200 | | 02/24/23 | 02/25/23 | |
| Anions by EPA 300.0/9056A | | | | | | |
| | mg/kg | mg/kg | | Analyst: BA | | Batch: 2308048 |
| Chloride | ND | 20.0 | 1 | 02/24/23 | 02/24/23 | |



Sample Data

Pima Environmental Services-Carlsbad
PO Box 247
Plains TX, 79355-0247

Project Name: Continental Com Fed #1 Batt
Project Number: 01058-0007
Project Manager: Tom Bynum

Reported:
2/28/2023 8:49:06AM

S1-4'

E302103-03

| Analyte | Result | Reporting Limit | Dilution | Prepared | Analyzed | Notes |
|---|--------|-----------------|----------|--------------|----------|----------------|
| Volatile Organic Compounds by EPA 8260B | | | | | | |
| | mg/kg | mg/kg | | Analyst: RKS | | Batch: 2308040 |
| Benzene | ND | 0.0250 | 1 | 02/24/23 | 02/24/23 | |
| Ethylbenzene | ND | 0.0250 | 1 | 02/24/23 | 02/24/23 | |
| Toluene | ND | 0.0250 | 1 | 02/24/23 | 02/24/23 | |
| o-Xylene | ND | 0.0250 | 1 | 02/24/23 | 02/24/23 | |
| p,m-Xylene | ND | 0.0500 | 1 | 02/24/23 | 02/24/23 | |
| Total Xylenes | ND | 0.0250 | 1 | 02/24/23 | 02/24/23 | |
| Surrogate: Bromofluorobenzene | 95.6 % | 70-130 | | 02/24/23 | 02/24/23 | |
| Surrogate: 1,2-Dichloroethane-d4 | 104 % | 70-130 | | 02/24/23 | 02/24/23 | |
| Surrogate: Toluene-d8 | 103 % | 70-130 | | 02/24/23 | 02/24/23 | |
| Nonhalogenated Organics by EPA 8015D - GRO | | | | | | |
| | mg/kg | mg/kg | | Analyst: RKS | | Batch: 2308040 |
| Gasoline Range Organics (C6-C10) | ND | 20.0 | 1 | 02/24/23 | 02/24/23 | |
| Surrogate: Bromofluorobenzene | 95.6 % | 70-130 | | 02/24/23 | 02/24/23 | |
| Surrogate: 1,2-Dichloroethane-d4 | 104 % | 70-130 | | 02/24/23 | 02/24/23 | |
| Surrogate: Toluene-d8 | 103 % | 70-130 | | 02/24/23 | 02/24/23 | |
| Nonhalogenated Organics by EPA 8015D - DRO/ORO | | | | | | |
| | mg/kg | mg/kg | | Analyst: JL | | Batch: 2308047 |
| Diesel Range Organics (C10-C28) | ND | 25.0 | 1 | 02/24/23 | 02/25/23 | |
| Oil Range Organics (C28-C36) | ND | 50.0 | 1 | 02/24/23 | 02/25/23 | |
| Surrogate: n-Nonane | 106 % | 50-200 | | 02/24/23 | 02/25/23 | |
| Anions by EPA 300.0/9056A | | | | | | |
| | mg/kg | mg/kg | | Analyst: BA | | Batch: 2308048 |
| Chloride | ND | 20.0 | 1 | 02/24/23 | 02/24/23 | |



Sample Data

Pima Environmental Services-Carlsbad
PO Box 247
Plains TX, 79355-0247

Project Name: Continental Com Fed #1 Batt
Project Number: 01058-0007
Project Manager: Tom Bynum

Reported:
2/28/2023 8:49:06AM

S2-1'

E302103-04

| Analyte | Result | Reporting Limit | Dilution | Prepared | Analyzed | Notes |
|---|--------|-----------------|----------|--------------|----------|----------------|
| Volatile Organic Compounds by EPA 8260B | | | | | | |
| | mg/kg | mg/kg | | Analyst: RKS | | Batch: 2308040 |
| Benzene | ND | 0.0250 | 1 | 02/24/23 | 02/24/23 | |
| Ethylbenzene | ND | 0.0250 | 1 | 02/24/23 | 02/24/23 | |
| Toluene | ND | 0.0250 | 1 | 02/24/23 | 02/24/23 | |
| o-Xylene | ND | 0.0250 | 1 | 02/24/23 | 02/24/23 | |
| p,m-Xylene | ND | 0.0500 | 1 | 02/24/23 | 02/24/23 | |
| Total Xylenes | ND | 0.0250 | 1 | 02/24/23 | 02/24/23 | |
| Surrogate: Bromofluorobenzene | 94.9 % | 70-130 | | 02/24/23 | 02/24/23 | |
| Surrogate: 1,2-Dichloroethane-d4 | 107 % | 70-130 | | 02/24/23 | 02/24/23 | |
| Surrogate: Toluene-d8 | 103 % | 70-130 | | 02/24/23 | 02/24/23 | |
| Nonhalogenated Organics by EPA 8015D - GRO | | | | | | |
| | mg/kg | mg/kg | | Analyst: RKS | | Batch: 2308040 |
| Gasoline Range Organics (C6-C10) | ND | 20.0 | 1 | 02/24/23 | 02/24/23 | |
| Surrogate: Bromofluorobenzene | 94.9 % | 70-130 | | 02/24/23 | 02/24/23 | |
| Surrogate: 1,2-Dichloroethane-d4 | 107 % | 70-130 | | 02/24/23 | 02/24/23 | |
| Surrogate: Toluene-d8 | 103 % | 70-130 | | 02/24/23 | 02/24/23 | |
| Nonhalogenated Organics by EPA 8015D - DRO/ORO | | | | | | |
| | mg/kg | mg/kg | | Analyst: JL | | Batch: 2308047 |
| Diesel Range Organics (C10-C28) | ND | 25.0 | 1 | 02/24/23 | 02/25/23 | |
| Oil Range Organics (C28-C36) | ND | 50.0 | 1 | 02/24/23 | 02/25/23 | |
| Surrogate: n-Nonane | 112 % | 50-200 | | 02/24/23 | 02/25/23 | |
| Anions by EPA 300.0/9056A | | | | | | |
| | mg/kg | mg/kg | | Analyst: BA | | Batch: 2308048 |
| Chloride | ND | 20.0 | 1 | 02/24/23 | 02/24/23 | |



Sample Data

Pima Environmental Services-Carlsbad
PO Box 247
Plains TX, 79355-0247

Project Name: Continental Com Fed #1 Batt
Project Number: 01058-0007
Project Manager: Tom Bynum

Reported:
2/28/2023 8:49:06AM

S2-3'

E302103-05

| Analyte | Result | Reporting Limit | Dilution | Prepared | Analyzed | Notes |
|---|--------|-----------------|----------|--------------|----------|----------------|
| Volatile Organic Compounds by EPA 8260B | | | | | | |
| | mg/kg | mg/kg | | Analyst: RKS | | Batch: 2308040 |
| Benzene | ND | 0.0250 | 1 | 02/24/23 | 02/24/23 | |
| Ethylbenzene | ND | 0.0250 | 1 | 02/24/23 | 02/24/23 | |
| Toluene | ND | 0.0250 | 1 | 02/24/23 | 02/24/23 | |
| o-Xylene | ND | 0.0250 | 1 | 02/24/23 | 02/24/23 | |
| p,m-Xylene | ND | 0.0500 | 1 | 02/24/23 | 02/24/23 | |
| Total Xylenes | ND | 0.0250 | 1 | 02/24/23 | 02/24/23 | |
| Surrogate: Bromofluorobenzene | 94.5 % | 70-130 | | 02/24/23 | 02/24/23 | |
| Surrogate: 1,2-Dichloroethane-d4 | 105 % | 70-130 | | 02/24/23 | 02/24/23 | |
| Surrogate: Toluene-d8 | 104 % | 70-130 | | 02/24/23 | 02/24/23 | |
| Nonhalogenated Organics by EPA 8015D - GRO | | | | | | |
| | mg/kg | mg/kg | | Analyst: RKS | | Batch: 2308040 |
| Gasoline Range Organics (C6-C10) | ND | 20.0 | 1 | 02/24/23 | 02/24/23 | |
| Surrogate: Bromofluorobenzene | 94.5 % | 70-130 | | 02/24/23 | 02/24/23 | |
| Surrogate: 1,2-Dichloroethane-d4 | 105 % | 70-130 | | 02/24/23 | 02/24/23 | |
| Surrogate: Toluene-d8 | 104 % | 70-130 | | 02/24/23 | 02/24/23 | |
| Nonhalogenated Organics by EPA 8015D - DRO/ORO | | | | | | |
| | mg/kg | mg/kg | | Analyst: JL | | Batch: 2308047 |
| Diesel Range Organics (C10-C28) | ND | 25.0 | 1 | 02/24/23 | 02/25/23 | |
| Oil Range Organics (C28-C36) | ND | 50.0 | 1 | 02/24/23 | 02/25/23 | |
| Surrogate: n-Nonane | 113 % | 50-200 | | 02/24/23 | 02/25/23 | |
| Anions by EPA 300.0/9056A | | | | | | |
| | mg/kg | mg/kg | | Analyst: BA | | Batch: 2308048 |
| Chloride | ND | 20.0 | 1 | 02/24/23 | 02/24/23 | |



Sample Data

Pima Environmental Services-Carlsbad
PO Box 247
Plains TX, 79355-0247

Project Name: Continental Com Fed #1 Batt
Project Number: 01058-0007
Project Manager: Tom Bynum

Reported:
2/28/2023 8:49:06AM

S2-4'

E302103-06

| Analyte | Result | Reporting Limit | Dilution | Prepared | Analyzed | Notes |
|---|--------|-----------------|----------|--------------|----------|----------------|
| Volatile Organic Compounds by EPA 8260B | | | | | | |
| | mg/kg | mg/kg | | Analyst: RKS | | Batch: 2308040 |
| Benzene | ND | 0.0250 | 1 | 02/24/23 | 02/24/23 | |
| Ethylbenzene | ND | 0.0250 | 1 | 02/24/23 | 02/24/23 | |
| Toluene | ND | 0.0250 | 1 | 02/24/23 | 02/24/23 | |
| o-Xylene | ND | 0.0250 | 1 | 02/24/23 | 02/24/23 | |
| p,m-Xylene | ND | 0.0500 | 1 | 02/24/23 | 02/24/23 | |
| Total Xylenes | ND | 0.0250 | 1 | 02/24/23 | 02/24/23 | |
| Surrogate: Bromofluorobenzene | 93.6 % | 70-130 | | 02/24/23 | 02/24/23 | |
| Surrogate: 1,2-Dichloroethane-d4 | 103 % | 70-130 | | 02/24/23 | 02/24/23 | |
| Surrogate: Toluene-d8 | 103 % | 70-130 | | 02/24/23 | 02/24/23 | |
| Nonhalogenated Organics by EPA 8015D - GRO | | | | | | |
| | mg/kg | mg/kg | | Analyst: RKS | | Batch: 2308040 |
| Gasoline Range Organics (C6-C10) | ND | 20.0 | 1 | 02/24/23 | 02/24/23 | |
| Surrogate: Bromofluorobenzene | 93.6 % | 70-130 | | 02/24/23 | 02/24/23 | |
| Surrogate: 1,2-Dichloroethane-d4 | 103 % | 70-130 | | 02/24/23 | 02/24/23 | |
| Surrogate: Toluene-d8 | 103 % | 70-130 | | 02/24/23 | 02/24/23 | |
| Nonhalogenated Organics by EPA 8015D - DRO/ORO | | | | | | |
| | mg/kg | mg/kg | | Analyst: JL | | Batch: 2308047 |
| Diesel Range Organics (C10-C28) | ND | 25.0 | 1 | 02/24/23 | 02/25/23 | |
| Oil Range Organics (C28-C36) | ND | 50.0 | 1 | 02/24/23 | 02/25/23 | |
| Surrogate: n-Nonane | 115 % | 50-200 | | 02/24/23 | 02/25/23 | |
| Anions by EPA 300.0/9056A | | | | | | |
| | mg/kg | mg/kg | | Analyst: BA | | Batch: 2308048 |
| Chloride | ND | 20.0 | 1 | 02/24/23 | 02/24/23 | |



Sample Data

Pima Environmental Services-Carlsbad
PO Box 247
Plains TX, 79355-0247

Project Name: Continental Com Fed #1 Batt
Project Number: 01058-0007
Project Manager: Tom Bynum

Reported:
2/28/2023 8:49:06AM

S3-1'

E302103-07

| Analyte | Result | Reporting Limit | Dilution | Prepared | Analyzed | Notes |
|---|--------|-----------------|----------|--------------|----------|----------------|
| Volatile Organic Compounds by EPA 8260B | | | | | | |
| | mg/kg | mg/kg | | Analyst: RKS | | Batch: 2308040 |
| Benzene | ND | 0.0250 | 1 | 02/24/23 | 02/24/23 | |
| Ethylbenzene | ND | 0.0250 | 1 | 02/24/23 | 02/24/23 | |
| Toluene | ND | 0.0250 | 1 | 02/24/23 | 02/24/23 | |
| o-Xylene | ND | 0.0250 | 1 | 02/24/23 | 02/24/23 | |
| p,m-Xylene | ND | 0.0500 | 1 | 02/24/23 | 02/24/23 | |
| Total Xylenes | ND | 0.0250 | 1 | 02/24/23 | 02/24/23 | |
| Surrogate: Bromofluorobenzene | 92.4 % | 70-130 | | 02/24/23 | 02/24/23 | |
| Surrogate: 1,2-Dichloroethane-d4 | 102 % | 70-130 | | 02/24/23 | 02/24/23 | |
| Surrogate: Toluene-d8 | 105 % | 70-130 | | 02/24/23 | 02/24/23 | |
| Nonhalogenated Organics by EPA 8015D - GRO | | | | | | |
| | mg/kg | mg/kg | | Analyst: RKS | | Batch: 2308040 |
| Gasoline Range Organics (C6-C10) | ND | 20.0 | 1 | 02/24/23 | 02/24/23 | |
| Surrogate: Bromofluorobenzene | 92.4 % | 70-130 | | 02/24/23 | 02/24/23 | |
| Surrogate: 1,2-Dichloroethane-d4 | 102 % | 70-130 | | 02/24/23 | 02/24/23 | |
| Surrogate: Toluene-d8 | 105 % | 70-130 | | 02/24/23 | 02/24/23 | |
| Nonhalogenated Organics by EPA 8015D - DRO/ORO | | | | | | |
| | mg/kg | mg/kg | | Analyst: JL | | Batch: 2308047 |
| Diesel Range Organics (C10-C28) | ND | 25.0 | 1 | 02/24/23 | 02/25/23 | |
| Oil Range Organics (C28-C36) | ND | 50.0 | 1 | 02/24/23 | 02/25/23 | |
| Surrogate: n-Nonane | 106 % | 50-200 | | 02/24/23 | 02/25/23 | |
| Anions by EPA 300.0/9056A | | | | | | |
| | mg/kg | mg/kg | | Analyst: BA | | Batch: 2308048 |
| Chloride | ND | 20.0 | 1 | 02/24/23 | 02/24/23 | |



Sample Data

Pima Environmental Services-Carlsbad
PO Box 247
Plains TX, 79355-0247

Project Name: Continental Com Fed #1 Batt
Project Number: 01058-0007
Project Manager: Tom Bynum

Reported:
2/28/2023 8:49:06AM

S3-3'

E302103-08

| Analyte | Result | Reporting Limit | Dilution | Prepared | Analyzed | Notes |
|---|--------|-----------------|----------|--------------|----------|----------------|
| Volatile Organic Compounds by EPA 8260B | | | | | | |
| | mg/kg | mg/kg | | Analyst: RKS | | Batch: 2308040 |
| Benzene | ND | 0.0250 | 1 | 02/24/23 | 02/24/23 | |
| Ethylbenzene | ND | 0.0250 | 1 | 02/24/23 | 02/24/23 | |
| Toluene | ND | 0.0250 | 1 | 02/24/23 | 02/24/23 | |
| o-Xylene | ND | 0.0250 | 1 | 02/24/23 | 02/24/23 | |
| p,m-Xylene | ND | 0.0500 | 1 | 02/24/23 | 02/24/23 | |
| Total Xylenes | ND | 0.0250 | 1 | 02/24/23 | 02/24/23 | |
| Surrogate: Bromofluorobenzene | 92.2 % | 70-130 | | 02/24/23 | 02/24/23 | |
| Surrogate: 1,2-Dichloroethane-d4 | 98.5 % | 70-130 | | 02/24/23 | 02/24/23 | |
| Surrogate: Toluene-d8 | 104 % | 70-130 | | 02/24/23 | 02/24/23 | |
| Nonhalogenated Organics by EPA 8015D - GRO | | | | | | |
| | mg/kg | mg/kg | | Analyst: RKS | | Batch: 2308040 |
| Gasoline Range Organics (C6-C10) | ND | 20.0 | 1 | 02/24/23 | 02/24/23 | |
| Surrogate: Bromofluorobenzene | 92.2 % | 70-130 | | 02/24/23 | 02/24/23 | |
| Surrogate: 1,2-Dichloroethane-d4 | 98.5 % | 70-130 | | 02/24/23 | 02/24/23 | |
| Surrogate: Toluene-d8 | 104 % | 70-130 | | 02/24/23 | 02/24/23 | |
| Nonhalogenated Organics by EPA 8015D - DRO/ORO | | | | | | |
| | mg/kg | mg/kg | | Analyst: JL | | Batch: 2308047 |
| Diesel Range Organics (C10-C28) | ND | 25.0 | 1 | 02/24/23 | 02/25/23 | |
| Oil Range Organics (C28-C36) | ND | 50.0 | 1 | 02/24/23 | 02/25/23 | |
| Surrogate: n-Nonane | 106 % | 50-200 | | 02/24/23 | 02/25/23 | |
| Anions by EPA 300.0/9056A | | | | | | |
| | mg/kg | mg/kg | | Analyst: BA | | Batch: 2308048 |
| Chloride | ND | 20.0 | 1 | 02/24/23 | 02/24/23 | |



Sample Data

Pima Environmental Services-Carlsbad
PO Box 247
Plains TX, 79355-0247

Project Name: Continental Com Fed #1 Batt
Project Number: 01058-0007
Project Manager: Tom Bynum

Reported:
2/28/2023 8:49:06AM

S3-4'

E302103-09

| Analyte | Result | Reporting Limit | Dilution | Prepared | Analyzed | Notes |
|---|--------|-----------------|----------|--------------|----------|----------------|
| Volatile Organic Compounds by EPA 8260B | | | | | | |
| | mg/kg | mg/kg | | Analyst: RKS | | Batch: 2308040 |
| Benzene | ND | 0.0250 | 1 | 02/24/23 | 02/24/23 | |
| Ethylbenzene | ND | 0.0250 | 1 | 02/24/23 | 02/24/23 | |
| Toluene | ND | 0.0250 | 1 | 02/24/23 | 02/24/23 | |
| o-Xylene | ND | 0.0250 | 1 | 02/24/23 | 02/24/23 | |
| p,m-Xylene | ND | 0.0500 | 1 | 02/24/23 | 02/24/23 | |
| Total Xylenes | ND | 0.0250 | 1 | 02/24/23 | 02/24/23 | |
| Surrogate: Bromofluorobenzene | 92.7 % | 70-130 | | 02/24/23 | 02/24/23 | |
| Surrogate: 1,2-Dichloroethane-d4 | 99.8 % | 70-130 | | 02/24/23 | 02/24/23 | |
| Surrogate: Toluene-d8 | 105 % | 70-130 | | 02/24/23 | 02/24/23 | |
| Nonhalogenated Organics by EPA 8015D - GRO | | | | | | |
| | mg/kg | mg/kg | | Analyst: RKS | | Batch: 2308040 |
| Gasoline Range Organics (C6-C10) | ND | 20.0 | 1 | 02/24/23 | 02/24/23 | |
| Surrogate: Bromofluorobenzene | 92.7 % | 70-130 | | 02/24/23 | 02/24/23 | |
| Surrogate: 1,2-Dichloroethane-d4 | 99.8 % | 70-130 | | 02/24/23 | 02/24/23 | |
| Surrogate: Toluene-d8 | 105 % | 70-130 | | 02/24/23 | 02/24/23 | |
| Nonhalogenated Organics by EPA 8015D - DRO/ORO | | | | | | |
| | mg/kg | mg/kg | | Analyst: JL | | Batch: 2308047 |
| Diesel Range Organics (C10-C28) | ND | 25.0 | 1 | 02/24/23 | 02/25/23 | |
| Oil Range Organics (C28-C36) | ND | 50.0 | 1 | 02/24/23 | 02/25/23 | |
| Surrogate: n-Nonane | 113 % | 50-200 | | 02/24/23 | 02/25/23 | |
| Anions by EPA 300.0/9056A | | | | | | |
| | mg/kg | mg/kg | | Analyst: BA | | Batch: 2308048 |
| Chloride | ND | 20.0 | 1 | 02/24/23 | 02/24/23 | |



Sample Data

Pima Environmental Services-Carlsbad
PO Box 247
Plains TX, 79355-0247

Project Name: Continental Com Fed #1 Batt
Project Number: 01058-0007
Project Manager: Tom Bynum

Reported:
2/28/2023 8:49:06AM

S4-1'

E302103-10

| Analyte | Result | Reporting Limit | Dilution | Prepared | Analyzed | Notes |
|---|--------|-----------------|----------|--------------|----------|----------------|
| Volatile Organic Compounds by EPA 8260B | | | | | | |
| | mg/kg | mg/kg | | Analyst: RKS | | Batch: 2308040 |
| Benzene | ND | 0.0250 | 1 | 02/24/23 | 02/24/23 | |
| Ethylbenzene | ND | 0.0250 | 1 | 02/24/23 | 02/24/23 | |
| Toluene | ND | 0.0250 | 1 | 02/24/23 | 02/24/23 | |
| o-Xylene | ND | 0.0250 | 1 | 02/24/23 | 02/24/23 | |
| p,m-Xylene | ND | 0.0500 | 1 | 02/24/23 | 02/24/23 | |
| Total Xylenes | ND | 0.0250 | 1 | 02/24/23 | 02/24/23 | |
| Surrogate: Bromofluorobenzene | 93.0 % | 70-130 | | 02/24/23 | 02/24/23 | |
| Surrogate: 1,2-Dichloroethane-d4 | 99.7 % | 70-130 | | 02/24/23 | 02/24/23 | |
| Surrogate: Toluene-d8 | 104 % | 70-130 | | 02/24/23 | 02/24/23 | |
| Nonhalogenated Organics by EPA 8015D - GRO | | | | | | |
| | mg/kg | mg/kg | | Analyst: RKS | | Batch: 2308040 |
| Gasoline Range Organics (C6-C10) | ND | 20.0 | 1 | 02/24/23 | 02/24/23 | |
| Surrogate: Bromofluorobenzene | 93.0 % | 70-130 | | 02/24/23 | 02/24/23 | |
| Surrogate: 1,2-Dichloroethane-d4 | 99.7 % | 70-130 | | 02/24/23 | 02/24/23 | |
| Surrogate: Toluene-d8 | 104 % | 70-130 | | 02/24/23 | 02/24/23 | |
| Nonhalogenated Organics by EPA 8015D - DRO/ORO | | | | | | |
| | mg/kg | mg/kg | | Analyst: JL | | Batch: 2308047 |
| Diesel Range Organics (C10-C28) | ND | 25.0 | 1 | 02/24/23 | 02/25/23 | |
| Oil Range Organics (C28-C36) | ND | 50.0 | 1 | 02/24/23 | 02/25/23 | |
| Surrogate: n-Nonane | 112 % | 50-200 | | 02/24/23 | 02/25/23 | |
| Anions by EPA 300.0/9056A | | | | | | |
| | mg/kg | mg/kg | | Analyst: BA | | Batch: 2308048 |
| Chloride | ND | 20.0 | 1 | 02/24/23 | 02/24/23 | |



Sample Data

Pima Environmental Services-Carlsbad
PO Box 247
Plains TX, 79355-0247

Project Name: Continental Com Fed #1 Batt
Project Number: 01058-0007
Project Manager: Tom Bynum

Reported:
2/28/2023 8:49:06AM

S4-3'

E302103-11

| Analyte | Result | Reporting Limit | Dilution | Prepared | Analyzed | Notes |
|---|--------|-----------------|----------|--------------|----------|----------------|
| Volatile Organic Compounds by EPA 8260B | | | | | | |
| | mg/kg | mg/kg | | Analyst: RKS | | Batch: 2308040 |
| Benzene | ND | 0.0250 | 1 | 02/24/23 | 02/24/23 | |
| Ethylbenzene | ND | 0.0250 | 1 | 02/24/23 | 02/24/23 | |
| Toluene | ND | 0.0250 | 1 | 02/24/23 | 02/24/23 | |
| o-Xylene | ND | 0.0250 | 1 | 02/24/23 | 02/24/23 | |
| p,m-Xylene | ND | 0.0500 | 1 | 02/24/23 | 02/24/23 | |
| Total Xylenes | ND | 0.0250 | 1 | 02/24/23 | 02/24/23 | |
| Surrogate: Bromofluorobenzene | 92.0 % | 70-130 | | 02/24/23 | 02/24/23 | |
| Surrogate: 1,2-Dichloroethane-d4 | 99.6 % | 70-130 | | 02/24/23 | 02/24/23 | |
| Surrogate: Toluene-d8 | 104 % | 70-130 | | 02/24/23 | 02/24/23 | |
| Nonhalogenated Organics by EPA 8015D - GRO | | | | | | |
| | mg/kg | mg/kg | | Analyst: RKS | | Batch: 2308040 |
| Gasoline Range Organics (C6-C10) | ND | 20.0 | 1 | 02/24/23 | 02/24/23 | |
| Surrogate: Bromofluorobenzene | 92.0 % | 70-130 | | 02/24/23 | 02/24/23 | |
| Surrogate: 1,2-Dichloroethane-d4 | 99.6 % | 70-130 | | 02/24/23 | 02/24/23 | |
| Surrogate: Toluene-d8 | 104 % | 70-130 | | 02/24/23 | 02/24/23 | |
| Nonhalogenated Organics by EPA 8015D - DRO/ORO | | | | | | |
| | mg/kg | mg/kg | | Analyst: JL | | Batch: 2308047 |
| Diesel Range Organics (C10-C28) | ND | 25.0 | 1 | 02/24/23 | 02/25/23 | |
| Oil Range Organics (C28-C36) | ND | 50.0 | 1 | 02/24/23 | 02/25/23 | |
| Surrogate: n-Nonane | 113 % | 50-200 | | 02/24/23 | 02/25/23 | |
| Anions by EPA 300.0/9056A | | | | | | |
| | mg/kg | mg/kg | | Analyst: BA | | Batch: 2308048 |
| Chloride | ND | 20.0 | 1 | 02/24/23 | 02/24/23 | |



Sample Data

Pima Environmental Services-Carlsbad
PO Box 247
Plains TX, 79355-0247

Project Name: Continental Com Fed #1 Batt
Project Number: 01058-0007
Project Manager: Tom Bynum

Reported:
2/28/2023 8:49:06AM

S4-4'

E302103-12

| Analyte | Result | Reporting Limit | Dilution | Prepared | Analyzed | Notes |
|---|--------|-----------------|----------|--------------|----------|----------------|
| Volatile Organic Compounds by EPA 8260B | | | | | | |
| | mg/kg | mg/kg | | Analyst: RKS | | Batch: 2308040 |
| Benzene | ND | 0.0250 | 1 | 02/24/23 | 02/24/23 | |
| Ethylbenzene | ND | 0.0250 | 1 | 02/24/23 | 02/24/23 | |
| Toluene | ND | 0.0250 | 1 | 02/24/23 | 02/24/23 | |
| o-Xylene | ND | 0.0250 | 1 | 02/24/23 | 02/24/23 | |
| p,m-Xylene | ND | 0.0500 | 1 | 02/24/23 | 02/24/23 | |
| Total Xylenes | ND | 0.0250 | 1 | 02/24/23 | 02/24/23 | |
| Surrogate: Bromofluorobenzene | 90.3 % | 70-130 | | 02/24/23 | 02/24/23 | |
| Surrogate: 1,2-Dichloroethane-d4 | 97.5 % | 70-130 | | 02/24/23 | 02/24/23 | |
| Surrogate: Toluene-d8 | 105 % | 70-130 | | 02/24/23 | 02/24/23 | |
| Nonhalogenated Organics by EPA 8015D - GRO | | | | | | |
| | mg/kg | mg/kg | | Analyst: RKS | | Batch: 2308040 |
| Gasoline Range Organics (C6-C10) | ND | 20.0 | 1 | 02/24/23 | 02/24/23 | |
| Surrogate: Bromofluorobenzene | 90.3 % | 70-130 | | 02/24/23 | 02/24/23 | |
| Surrogate: 1,2-Dichloroethane-d4 | 97.5 % | 70-130 | | 02/24/23 | 02/24/23 | |
| Surrogate: Toluene-d8 | 105 % | 70-130 | | 02/24/23 | 02/24/23 | |
| Nonhalogenated Organics by EPA 8015D - DRO/ORO | | | | | | |
| | mg/kg | mg/kg | | Analyst: JL | | Batch: 2308047 |
| Diesel Range Organics (C10-C28) | ND | 25.0 | 1 | 02/24/23 | 02/25/23 | |
| Oil Range Organics (C28-C36) | ND | 50.0 | 1 | 02/24/23 | 02/25/23 | |
| Surrogate: n-Nonane | 113 % | 50-200 | | 02/24/23 | 02/25/23 | |
| Anions by EPA 300.0/9056A | | | | | | |
| | mg/kg | mg/kg | | Analyst: BA | | Batch: 2308048 |
| Chloride | ND | 20.0 | 1 | 02/24/23 | 02/24/23 | |



Sample Data

Pima Environmental Services-Carlsbad
PO Box 247
Plains TX, 79355-0247

Project Name: Continental Com Fed #1 Batt
Project Number: 01058-0007
Project Manager: Tom Bynum

Reported:
2/28/2023 8:49:06AM

S5-1'

E302103-13

| Analyte | Result | Reporting Limit | Dilution | Prepared | Analyzed | Notes |
|---|--------|-----------------|----------|--------------|----------|----------------|
| Volatile Organic Compounds by EPA 8260B | | | | | | |
| | mg/kg | mg/kg | | Analyst: RKS | | Batch: 2308040 |
| Benzene | ND | 0.0250 | 1 | 02/24/23 | 02/24/23 | |
| Ethylbenzene | ND | 0.0250 | 1 | 02/24/23 | 02/24/23 | |
| Toluene | ND | 0.0250 | 1 | 02/24/23 | 02/24/23 | |
| o-Xylene | ND | 0.0250 | 1 | 02/24/23 | 02/24/23 | |
| p,m-Xylene | ND | 0.0500 | 1 | 02/24/23 | 02/24/23 | |
| Total Xylenes | ND | 0.0250 | 1 | 02/24/23 | 02/24/23 | |
| Surrogate: Bromofluorobenzene | 92.5 % | 70-130 | | 02/24/23 | 02/24/23 | |
| Surrogate: 1,2-Dichloroethane-d4 | 97.1 % | 70-130 | | 02/24/23 | 02/24/23 | |
| Surrogate: Toluene-d8 | 105 % | 70-130 | | 02/24/23 | 02/24/23 | |
| Nonhalogenated Organics by EPA 8015D - GRO | | | | | | |
| | mg/kg | mg/kg | | Analyst: RKS | | Batch: 2308040 |
| Gasoline Range Organics (C6-C10) | ND | 20.0 | 1 | 02/24/23 | 02/24/23 | |
| Surrogate: Bromofluorobenzene | 92.5 % | 70-130 | | 02/24/23 | 02/24/23 | |
| Surrogate: 1,2-Dichloroethane-d4 | 97.1 % | 70-130 | | 02/24/23 | 02/24/23 | |
| Surrogate: Toluene-d8 | 105 % | 70-130 | | 02/24/23 | 02/24/23 | |
| Nonhalogenated Organics by EPA 8015D - DRO/ORO | | | | | | |
| | mg/kg | mg/kg | | Analyst: JL | | Batch: 2308047 |
| Diesel Range Organics (C10-C28) | ND | 25.0 | 1 | 02/24/23 | 02/25/23 | |
| Oil Range Organics (C28-C36) | ND | 50.0 | 1 | 02/24/23 | 02/25/23 | |
| Surrogate: n-Nonane | 109 % | 50-200 | | 02/24/23 | 02/25/23 | |
| Anions by EPA 300.0/9056A | | | | | | |
| | mg/kg | mg/kg | | Analyst: BA | | Batch: 2308048 |
| Chloride | ND | 20.0 | 1 | 02/24/23 | 02/24/23 | |



Sample Data

Pima Environmental Services-Carlsbad
PO Box 247
Plains TX, 79355-0247

Project Name: Continental Com Fed #1 Batt
Project Number: 01058-0007
Project Manager: Tom Bynum

Reported:
2/28/2023 8:49:06AM

S5-3'

E302103-14

| Analyte | Result | Reporting Limit | Dilution | Prepared | Analyzed | Notes |
|---|--------|-----------------|----------|--------------|----------|----------------|
| Volatile Organic Compounds by EPA 8260B | | | | | | |
| | mg/kg | mg/kg | | Analyst: RKS | | Batch: 2308040 |
| Benzene | ND | 0.0250 | 1 | 02/24/23 | 02/24/23 | |
| Ethylbenzene | ND | 0.0250 | 1 | 02/24/23 | 02/24/23 | |
| Toluene | ND | 0.0250 | 1 | 02/24/23 | 02/24/23 | |
| o-Xylene | ND | 0.0250 | 1 | 02/24/23 | 02/24/23 | |
| p,m-Xylene | ND | 0.0500 | 1 | 02/24/23 | 02/24/23 | |
| Total Xylenes | ND | 0.0250 | 1 | 02/24/23 | 02/24/23 | |
| Surrogate: Bromofluorobenzene | 91.0 % | 70-130 | | 02/24/23 | 02/24/23 | |
| Surrogate: 1,2-Dichloroethane-d4 | 99.8 % | 70-130 | | 02/24/23 | 02/24/23 | |
| Surrogate: Toluene-d8 | 105 % | 70-130 | | 02/24/23 | 02/24/23 | |
| Nonhalogenated Organics by EPA 8015D - GRO | | | | | | |
| | mg/kg | mg/kg | | Analyst: RKS | | Batch: 2308040 |
| Gasoline Range Organics (C6-C10) | ND | 20.0 | 1 | 02/24/23 | 02/24/23 | |
| Surrogate: Bromofluorobenzene | 91.0 % | 70-130 | | 02/24/23 | 02/24/23 | |
| Surrogate: 1,2-Dichloroethane-d4 | 99.8 % | 70-130 | | 02/24/23 | 02/24/23 | |
| Surrogate: Toluene-d8 | 105 % | 70-130 | | 02/24/23 | 02/24/23 | |
| Nonhalogenated Organics by EPA 8015D - DRO/ORO | | | | | | |
| | mg/kg | mg/kg | | Analyst: JL | | Batch: 2308047 |
| Diesel Range Organics (C10-C28) | ND | 25.0 | 1 | 02/24/23 | 02/25/23 | |
| Oil Range Organics (C28-C36) | ND | 50.0 | 1 | 02/24/23 | 02/25/23 | |
| Surrogate: n-Nonane | 111 % | 50-200 | | 02/24/23 | 02/25/23 | |
| Anions by EPA 300.0/9056A | | | | | | |
| | mg/kg | mg/kg | | Analyst: BA | | Batch: 2308048 |
| Chloride | ND | 20.0 | 1 | 02/24/23 | 02/24/23 | |



Sample Data

Pima Environmental Services-Carlsbad
PO Box 247
Plains TX, 79355-0247

Project Name: Continental Com Fed #1 Batt
Project Number: 01058-0007
Project Manager: Tom Bynum

Reported:
2/28/2023 8:49:06AM

S5-4'

E302103-15

| Analyte | Result | Reporting Limit | Dilution | Prepared | Analyzed | Notes |
|---|--------|-----------------|----------|--------------|----------|----------------|
| Volatile Organic Compounds by EPA 8260B | | | | | | |
| | mg/kg | mg/kg | | Analyst: RKS | | Batch: 2308040 |
| Benzene | ND | 0.0250 | 1 | 02/24/23 | 02/24/23 | |
| Ethylbenzene | ND | 0.0250 | 1 | 02/24/23 | 02/24/23 | |
| Toluene | ND | 0.0250 | 1 | 02/24/23 | 02/24/23 | |
| o-Xylene | ND | 0.0250 | 1 | 02/24/23 | 02/24/23 | |
| p,m-Xylene | ND | 0.0500 | 1 | 02/24/23 | 02/24/23 | |
| Total Xylenes | ND | 0.0250 | 1 | 02/24/23 | 02/24/23 | |
| Surrogate: Bromofluorobenzene | 90.2 % | 70-130 | | 02/24/23 | 02/24/23 | |
| Surrogate: 1,2-Dichloroethane-d4 | 96.0 % | 70-130 | | 02/24/23 | 02/24/23 | |
| Surrogate: Toluene-d8 | 104 % | 70-130 | | 02/24/23 | 02/24/23 | |
| Nonhalogenated Organics by EPA 8015D - GRO | | | | | | |
| | mg/kg | mg/kg | | Analyst: RKS | | Batch: 2308040 |
| Gasoline Range Organics (C6-C10) | ND | 20.0 | 1 | 02/24/23 | 02/24/23 | |
| Surrogate: Bromofluorobenzene | 90.2 % | 70-130 | | 02/24/23 | 02/24/23 | |
| Surrogate: 1,2-Dichloroethane-d4 | 96.0 % | 70-130 | | 02/24/23 | 02/24/23 | |
| Surrogate: Toluene-d8 | 104 % | 70-130 | | 02/24/23 | 02/24/23 | |
| Nonhalogenated Organics by EPA 8015D - DRO/ORO | | | | | | |
| | mg/kg | mg/kg | | Analyst: JL | | Batch: 2308047 |
| Diesel Range Organics (C10-C28) | ND | 25.0 | 1 | 02/24/23 | 02/25/23 | |
| Oil Range Organics (C28-C36) | ND | 50.0 | 1 | 02/24/23 | 02/25/23 | |
| Surrogate: n-Nonane | 111 % | 50-200 | | 02/24/23 | 02/25/23 | |
| Anions by EPA 300.0/9056A | | | | | | |
| | mg/kg | mg/kg | | Analyst: BA | | Batch: 2308048 |
| Chloride | ND | 20.0 | 1 | 02/24/23 | 02/24/23 | |



Sample Data

Pima Environmental Services-Carlsbad
PO Box 247
Plains TX, 79355-0247

Project Name: Continental Com Fed #1 Batt
Project Number: 01058-0007
Project Manager: Tom Bynum

Reported:
2/28/2023 8:49:06AM

SW1

E302103-16

| Analyte | Result | Reporting Limit | Dilution | Prepared | Analyzed | Notes |
|---|--------|-----------------|----------|--------------|----------|----------------|
| Volatile Organic Compounds by EPA 8260B | | | | | | |
| | mg/kg | mg/kg | | Analyst: RKS | | Batch: 2308040 |
| Benzene | ND | 0.0250 | 1 | 02/24/23 | 02/24/23 | |
| Ethylbenzene | ND | 0.0250 | 1 | 02/24/23 | 02/24/23 | |
| Toluene | ND | 0.0250 | 1 | 02/24/23 | 02/24/23 | |
| o-Xylene | ND | 0.0250 | 1 | 02/24/23 | 02/24/23 | |
| p,m-Xylene | ND | 0.0500 | 1 | 02/24/23 | 02/24/23 | |
| Total Xylenes | ND | 0.0250 | 1 | 02/24/23 | 02/24/23 | |
| Surrogate: Bromofluorobenzene | 91.3 % | 70-130 | | 02/24/23 | 02/24/23 | |
| Surrogate: 1,2-Dichloroethane-d4 | 96.1 % | 70-130 | | 02/24/23 | 02/24/23 | |
| Surrogate: Toluene-d8 | 105 % | 70-130 | | 02/24/23 | 02/24/23 | |
| Nonhalogenated Organics by EPA 8015D - GRO | | | | | | |
| | mg/kg | mg/kg | | Analyst: RKS | | Batch: 2308040 |
| Gasoline Range Organics (C6-C10) | ND | 20.0 | 1 | 02/24/23 | 02/24/23 | |
| Surrogate: Bromofluorobenzene | 91.3 % | 70-130 | | 02/24/23 | 02/24/23 | |
| Surrogate: 1,2-Dichloroethane-d4 | 96.1 % | 70-130 | | 02/24/23 | 02/24/23 | |
| Surrogate: Toluene-d8 | 105 % | 70-130 | | 02/24/23 | 02/24/23 | |
| Nonhalogenated Organics by EPA 8015D - DRO/ORO | | | | | | |
| | mg/kg | mg/kg | | Analyst: JL | | Batch: 2308047 |
| Diesel Range Organics (C10-C28) | ND | 25.0 | 1 | 02/24/23 | 02/25/23 | |
| Oil Range Organics (C28-C36) | ND | 50.0 | 1 | 02/24/23 | 02/25/23 | |
| Surrogate: n-Nonane | 112 % | 50-200 | | 02/24/23 | 02/25/23 | |
| Anions by EPA 300.0/9056A | | | | | | |
| | mg/kg | mg/kg | | Analyst: BA | | Batch: 2308048 |
| Chloride | ND | 20.0 | 1 | 02/24/23 | 02/24/23 | |



Sample Data

Pima Environmental Services-Carlsbad
PO Box 247
Plains TX, 79355-0247

Project Name: Continental Com Fed #1 Batt
Project Number: 01058-0007
Project Manager: Tom Bynum

Reported:
2/28/2023 8:49:06AM

SW2

E302103-17

| Analyte | Result | Reporting Limit | Dilution | Prepared | Analyzed | Notes |
|---|--------|-----------------|----------|--------------|----------|----------------|
| Volatile Organic Compounds by EPA 8260B | | | | | | |
| | mg/kg | mg/kg | | Analyst: RKS | | Batch: 2308040 |
| Benzene | ND | 0.0250 | 1 | 02/24/23 | 02/24/23 | |
| Ethylbenzene | ND | 0.0250 | 1 | 02/24/23 | 02/24/23 | |
| Toluene | ND | 0.0250 | 1 | 02/24/23 | 02/24/23 | |
| o-Xylene | ND | 0.0250 | 1 | 02/24/23 | 02/24/23 | |
| p,m-Xylene | ND | 0.0500 | 1 | 02/24/23 | 02/24/23 | |
| Total Xylenes | ND | 0.0250 | 1 | 02/24/23 | 02/24/23 | |
| Surrogate: Bromofluorobenzene | 91.6 % | 70-130 | | 02/24/23 | 02/24/23 | |
| Surrogate: 1,2-Dichloroethane-d4 | 97.9 % | 70-130 | | 02/24/23 | 02/24/23 | |
| Surrogate: Toluene-d8 | 104 % | 70-130 | | 02/24/23 | 02/24/23 | |
| Nonhalogenated Organics by EPA 8015D - GRO | | | | | | |
| | mg/kg | mg/kg | | Analyst: RKS | | Batch: 2308040 |
| Gasoline Range Organics (C6-C10) | ND | 20.0 | 1 | 02/24/23 | 02/24/23 | |
| Surrogate: Bromofluorobenzene | 91.6 % | 70-130 | | 02/24/23 | 02/24/23 | |
| Surrogate: 1,2-Dichloroethane-d4 | 97.9 % | 70-130 | | 02/24/23 | 02/24/23 | |
| Surrogate: Toluene-d8 | 104 % | 70-130 | | 02/24/23 | 02/24/23 | |
| Nonhalogenated Organics by EPA 8015D - DRO/ORO | | | | | | |
| | mg/kg | mg/kg | | Analyst: JL | | Batch: 2308047 |
| Diesel Range Organics (C10-C28) | ND | 25.0 | 1 | 02/24/23 | 02/25/23 | |
| Oil Range Organics (C28-C36) | ND | 50.0 | 1 | 02/24/23 | 02/25/23 | |
| Surrogate: n-Nonane | 111 % | 50-200 | | 02/24/23 | 02/25/23 | |
| Anions by EPA 300.0/9056A | | | | | | |
| | mg/kg | mg/kg | | Analyst: BA | | Batch: 2308048 |
| Chloride | ND | 20.0 | 1 | 02/24/23 | 02/27/23 | |



Sample Data

Pima Environmental Services-Carlsbad
PO Box 247
Plains TX, 79355-0247

Project Name: Continental Com Fed #1 Batt
Project Number: 01058-0007
Project Manager: Tom Bynum

Reported:
2/28/2023 8:49:06AM

SW3

E302103-18

| Analyte | Result | Reporting Limit | Dilution | Prepared | Analyzed | Notes |
|---|--------|-----------------|----------|--------------|----------|----------------|
| Volatile Organic Compounds by EPA 8260B | | | | | | |
| | mg/kg | mg/kg | | Analyst: RKS | | Batch: 2308040 |
| Benzene | ND | 0.0250 | 1 | 02/24/23 | 02/24/23 | |
| Ethylbenzene | ND | 0.0250 | 1 | 02/24/23 | 02/24/23 | |
| Toluene | ND | 0.0250 | 1 | 02/24/23 | 02/24/23 | |
| o-Xylene | ND | 0.0250 | 1 | 02/24/23 | 02/24/23 | |
| p,m-Xylene | ND | 0.0500 | 1 | 02/24/23 | 02/24/23 | |
| Total Xylenes | ND | 0.0250 | 1 | 02/24/23 | 02/24/23 | |
| Surrogate: Bromofluorobenzene | 90.9 % | 70-130 | | 02/24/23 | 02/24/23 | |
| Surrogate: 1,2-Dichloroethane-d4 | 97.5 % | 70-130 | | 02/24/23 | 02/24/23 | |
| Surrogate: Toluene-d8 | 105 % | 70-130 | | 02/24/23 | 02/24/23 | |
| Nonhalogenated Organics by EPA 8015D - GRO | | | | | | |
| | mg/kg | mg/kg | | Analyst: RKS | | Batch: 2308040 |
| Gasoline Range Organics (C6-C10) | ND | 20.0 | 1 | 02/24/23 | 02/24/23 | |
| Surrogate: Bromofluorobenzene | 90.9 % | 70-130 | | 02/24/23 | 02/24/23 | |
| Surrogate: 1,2-Dichloroethane-d4 | 97.5 % | 70-130 | | 02/24/23 | 02/24/23 | |
| Surrogate: Toluene-d8 | 105 % | 70-130 | | 02/24/23 | 02/24/23 | |
| Nonhalogenated Organics by EPA 8015D - DRO/ORO | | | | | | |
| | mg/kg | mg/kg | | Analyst: JL | | Batch: 2308047 |
| Diesel Range Organics (C10-C28) | ND | 25.0 | 1 | 02/24/23 | 02/25/23 | |
| Oil Range Organics (C28-C36) | ND | 50.0 | 1 | 02/24/23 | 02/25/23 | |
| Surrogate: n-Nonane | 111 % | 50-200 | | 02/24/23 | 02/25/23 | |
| Anions by EPA 300.0/9056A | | | | | | |
| | mg/kg | mg/kg | | Analyst: BA | | Batch: 2308048 |
| Chloride | ND | 20.0 | 1 | 02/24/23 | 02/27/23 | |



Sample Data

Pima Environmental Services-Carlsbad
PO Box 247
Plains TX, 79355-0247

Project Name: Continental Com Fed #1 Batt
Project Number: 01058-0007
Project Manager: Tom Bynum

Reported:
2/28/2023 8:49:06AM

SW4

E302103-19

| Analyte | Result | Reporting Limit | Dilution | Prepared | Analyzed | Notes |
|---|--------|-----------------|----------|--------------|----------|----------------|
| Volatile Organic Compounds by EPA 8260B | | | | | | |
| | mg/kg | mg/kg | | Analyst: RKS | | Batch: 2308040 |
| Benzene | ND | 0.0250 | 1 | 02/24/23 | 02/24/23 | |
| Ethylbenzene | ND | 0.0250 | 1 | 02/24/23 | 02/24/23 | |
| Toluene | ND | 0.0250 | 1 | 02/24/23 | 02/24/23 | |
| o-Xylene | ND | 0.0250 | 1 | 02/24/23 | 02/24/23 | |
| p,m-Xylene | ND | 0.0500 | 1 | 02/24/23 | 02/24/23 | |
| Total Xylenes | ND | 0.0250 | 1 | 02/24/23 | 02/24/23 | |
| Surrogate: Bromofluorobenzene | 92.0 % | 70-130 | | 02/24/23 | 02/24/23 | |
| Surrogate: 1,2-Dichloroethane-d4 | 95.1 % | 70-130 | | 02/24/23 | 02/24/23 | |
| Surrogate: Toluene-d8 | 103 % | 70-130 | | 02/24/23 | 02/24/23 | |
| Nonhalogenated Organics by EPA 8015D - GRO | | | | | | |
| | mg/kg | mg/kg | | Analyst: RKS | | Batch: 2308040 |
| Gasoline Range Organics (C6-C10) | ND | 20.0 | 1 | 02/24/23 | 02/24/23 | |
| Surrogate: Bromofluorobenzene | 92.0 % | 70-130 | | 02/24/23 | 02/24/23 | |
| Surrogate: 1,2-Dichloroethane-d4 | 95.1 % | 70-130 | | 02/24/23 | 02/24/23 | |
| Surrogate: Toluene-d8 | 103 % | 70-130 | | 02/24/23 | 02/24/23 | |
| Nonhalogenated Organics by EPA 8015D - DRO/ORO | | | | | | |
| | mg/kg | mg/kg | | Analyst: JL | | Batch: 2308047 |
| Diesel Range Organics (C10-C28) | ND | 25.0 | 1 | 02/24/23 | 02/25/23 | |
| Oil Range Organics (C28-C36) | ND | 50.0 | 1 | 02/24/23 | 02/25/23 | |
| Surrogate: n-Nonane | 111 % | 50-200 | | 02/24/23 | 02/25/23 | |
| Anions by EPA 300.0/9056A | | | | | | |
| | mg/kg | mg/kg | | Analyst: BA | | Batch: 2308048 |
| Chloride | ND | 20.0 | 1 | 02/24/23 | 02/27/23 | |



QC Summary Data

| | | | |
|--------------------------------------|------------------|-----------------------------|---------------------|
| Pima Environmental Services-Carlsbad | Project Name: | Continental Com Fed #1 Batt | Reported: |
| PO Box 247 | Project Number: | 01058-0007 | |
| Plains TX, 79355-0247 | Project Manager: | Tom Bynum | 2/28/2023 8:49:06AM |

Volatile Organic Compounds by EPA 8260B

Analyst: RKS

| Analyte | Result mg/kg | Reporting Limit mg/kg | Spike Level mg/kg | Source Result mg/kg | Rec % | Rec Limits % | RPD % | RPD Limit % | Notes |
|---------|-----------------|-----------------------------|-------------------------|---------------------------|----------|--------------------|----------|-------------------|-------|
|---------|-----------------|-----------------------------|-------------------------|---------------------------|----------|--------------------|----------|-------------------|-------|

Blank (2308040-BLK1)

Prepared: 02/24/23 Analyzed: 02/24/23

| | | | | | | | | | |
|----------------------------------|-------|--------|-------|--|------|--------|--|--|--|
| Benzene | ND | 0.0250 | | | | | | | |
| Ethylbenzene | ND | 0.0250 | | | | | | | |
| Toluene | ND | 0.0250 | | | | | | | |
| o-Xylene | ND | 0.0250 | | | | | | | |
| p,m-Xylene | ND | 0.0500 | | | | | | | |
| Total Xylenes | ND | 0.0250 | | | | | | | |
| Surrogate: Bromofluorobenzene | 0.459 | | 0.500 | | 91.7 | 70-130 | | | |
| Surrogate: 1,2-Dichloroethane-d4 | 0.472 | | 0.500 | | 94.4 | 70-130 | | | |
| Surrogate: Toluene-d8 | 0.525 | | 0.500 | | 105 | 70-130 | | | |

LCS (2308040-BS1)

Prepared: 02/24/23 Analyzed: 02/24/23

| | | | | | | | | | |
|----------------------------------|-------|--------|-------|--|------|--------|--|--|--|
| Benzene | 2.18 | 0.0250 | 2.50 | | 87.4 | 70-130 | | | |
| Ethylbenzene | 2.38 | 0.0250 | 2.50 | | 95.0 | 70-130 | | | |
| Toluene | 2.36 | 0.0250 | 2.50 | | 94.2 | 70-130 | | | |
| o-Xylene | 2.44 | 0.0250 | 2.50 | | 97.4 | 70-130 | | | |
| p,m-Xylene | 4.84 | 0.0500 | 5.00 | | 96.8 | 70-130 | | | |
| Total Xylenes | 7.28 | 0.0250 | 7.50 | | 97.0 | 70-130 | | | |
| Surrogate: Bromofluorobenzene | 0.502 | | 0.500 | | 100 | 70-130 | | | |
| Surrogate: 1,2-Dichloroethane-d4 | 0.474 | | 0.500 | | 94.7 | 70-130 | | | |
| Surrogate: Toluene-d8 | 0.524 | | 0.500 | | 105 | 70-130 | | | |

Matrix Spike (2308040-MS1)

Source: E302103-07

Prepared: 02/24/23 Analyzed: 02/24/23

| | | | | | | | | | |
|----------------------------------|-------|--------|-------|----|------|--------|--|--|--|
| Benzene | 2.14 | 0.0250 | 2.50 | ND | 85.4 | 48-131 | | | |
| Ethylbenzene | 2.33 | 0.0250 | 2.50 | ND | 93.1 | 45-135 | | | |
| Toluene | 2.28 | 0.0250 | 2.50 | ND | 91.4 | 48-130 | | | |
| o-Xylene | 2.38 | 0.0250 | 2.50 | ND | 95.2 | 43-135 | | | |
| p,m-Xylene | 4.68 | 0.0500 | 5.00 | ND | 93.7 | 43-135 | | | |
| Total Xylenes | 7.06 | 0.0250 | 7.50 | ND | 94.2 | 43-135 | | | |
| Surrogate: Bromofluorobenzene | 0.496 | | 0.500 | | 99.2 | 70-130 | | | |
| Surrogate: 1,2-Dichloroethane-d4 | 0.472 | | 0.500 | | 94.3 | 70-130 | | | |
| Surrogate: Toluene-d8 | 0.520 | | 0.500 | | 104 | 70-130 | | | |

Matrix Spike Dup (2308040-MSD1)

Source: E302103-07

Prepared: 02/24/23 Analyzed: 02/24/23

| | | | | | | | | | |
|----------------------------------|-------|--------|-------|----|------|--------|-------|----|--|
| Benzene | 2.10 | 0.0250 | 2.50 | ND | 84.1 | 48-131 | 1.49 | 23 | |
| Ethylbenzene | 2.31 | 0.0250 | 2.50 | ND | 92.2 | 45-135 | 0.950 | 27 | |
| Toluene | 2.28 | 0.0250 | 2.50 | ND | 91.2 | 48-130 | 0.153 | 24 | |
| o-Xylene | 2.35 | 0.0250 | 2.50 | ND | 94.2 | 43-135 | 1.04 | 27 | |
| p,m-Xylene | 4.66 | 0.0500 | 5.00 | ND | 93.1 | 43-135 | 0.578 | 27 | |
| Total Xylenes | 7.01 | 0.0250 | 7.50 | ND | 93.5 | 43-135 | 0.732 | 27 | |
| Surrogate: Bromofluorobenzene | 0.499 | | 0.500 | | 99.7 | 70-130 | | | |
| Surrogate: 1,2-Dichloroethane-d4 | 0.477 | | 0.500 | | 95.4 | 70-130 | | | |
| Surrogate: Toluene-d8 | 0.520 | | 0.500 | | 104 | 70-130 | | | |



QC Summary Data

| | | | |
|--------------------------------------|------------------|-----------------------------|---------------------|
| Pima Environmental Services-Carlsbad | Project Name: | Continental Com Fed #1 Batt | Reported: |
| PO Box 247 | Project Number: | 01058-0007 | |
| Plains TX, 79355-0247 | Project Manager: | Tom Bynum | 2/28/2023 8:49:06AM |

Nonhalogenated Organics by EPA 8015D - GRO

Analyst: RKS

| Analyte | Result mg/kg | Reporting Limit mg/kg | Spike Level mg/kg | Source Result mg/kg | Rec % | Rec Limits % | RPD % | RPD Limit % | Notes |
|---------|-----------------|-----------------------------|-------------------------|---------------------------|----------|--------------------|----------|-------------------|-------|
|---------|-----------------|-----------------------------|-------------------------|---------------------------|----------|--------------------|----------|-------------------|-------|

Blank (2308040-BLK1)

Prepared: 02/24/23 Analyzed: 02/24/23

| | | | | | | | | | |
|----------------------------------|-------|------|-------|--|------|--------|--|--|--|
| Gasoline Range Organics (C6-C10) | ND | 20.0 | | | | | | | |
| Surrogate: Bromofluorobenzene | 0.459 | | 0.500 | | 91.7 | 70-130 | | | |
| Surrogate: 1,2-Dichloroethane-d4 | 0.472 | | 0.500 | | 94.4 | 70-130 | | | |
| Surrogate: Toluene-d8 | 0.525 | | 0.500 | | 105 | 70-130 | | | |

LCS (2308040-BS2)

Prepared: 02/24/23 Analyzed: 02/24/23

| | | | | | | | | | |
|----------------------------------|-------|------|-------|--|------|--------|--|--|--|
| Gasoline Range Organics (C6-C10) | 49.8 | 20.0 | 50.0 | | 99.6 | 70-130 | | | |
| Surrogate: Bromofluorobenzene | 0.490 | | 0.500 | | 97.9 | 70-130 | | | |
| Surrogate: 1,2-Dichloroethane-d4 | 0.468 | | 0.500 | | 93.6 | 70-130 | | | |
| Surrogate: Toluene-d8 | 0.523 | | 0.500 | | 105 | 70-130 | | | |

Matrix Spike (2308040-MS2)

Source: E302103-07

Prepared: 02/24/23 Analyzed: 02/24/23

| | | | | | | | | | |
|----------------------------------|-------|------|-------|----|------|--------|--|--|--|
| Gasoline Range Organics (C6-C10) | 52.3 | 20.0 | 50.0 | ND | 105 | 70-130 | | | |
| Surrogate: Bromofluorobenzene | 0.485 | | 0.500 | | 97.0 | 70-130 | | | |
| Surrogate: 1,2-Dichloroethane-d4 | 0.467 | | 0.500 | | 93.4 | 70-130 | | | |
| Surrogate: Toluene-d8 | 0.521 | | 0.500 | | 104 | 70-130 | | | |

Matrix Spike Dup (2308040-MSD2)

Source: E302103-07

Prepared: 02/24/23 Analyzed: 02/24/23

| | | | | | | | | | |
|----------------------------------|-------|------|-------|----|------|--------|------|----|--|
| Gasoline Range Organics (C6-C10) | 50.5 | 20.0 | 50.0 | ND | 101 | 70-130 | 3.46 | 20 | |
| Surrogate: Bromofluorobenzene | 0.488 | | 0.500 | | 97.5 | 70-130 | | | |
| Surrogate: 1,2-Dichloroethane-d4 | 0.478 | | 0.500 | | 95.5 | 70-130 | | | |
| Surrogate: Toluene-d8 | 0.527 | | 0.500 | | 105 | 70-130 | | | |



QC Summary Data

| | | | |
|--------------------------------------|------------------|-----------------------------|---------------------|
| Pima Environmental Services-Carlsbad | Project Name: | Continental Com Fed #1 Batt | Reported: |
| PO Box 247 | Project Number: | 01058-0007 | |
| Plains TX, 79355-0247 | Project Manager: | Tom Bynum | 2/28/2023 8:49:06AM |

Nonhalogenated Organics by EPA 8015D - DRO/ORO

Analyst: JL

| Analyte | Result mg/kg | Reporting Limit mg/kg | Spike Level mg/kg | Source Result mg/kg | Rec % | Rec Limits % | RPD % | RPD Limit % | Notes |
|---------|-----------------|-----------------------------|-------------------------|---------------------------|----------|--------------------|----------|-------------------|-------|
|---------|-----------------|-----------------------------|-------------------------|---------------------------|----------|--------------------|----------|-------------------|-------|

| | | | | | | | | | |
|---------------------------------|------|------|------|--|---------------------------------------|--------|--|--|--|
| Blank (2308047-BLK1) | | | | | Prepared: 02/24/23 Analyzed: 02/25/23 | | | | |
| Diesel Range Organics (C10-C28) | ND | 25.0 | | | | | | | |
| Oil Range Organics (C28-C36) | ND | 50.0 | | | | | | | |
| Surrogate: n-Nonane | 55.7 | | 50.0 | | 111 | 50-200 | | | |

| | | | | | | | | | |
|---------------------------------|------|------|------|--|---------------------------------------|--------|--|--|--|
| LCS (2308047-BS1) | | | | | Prepared: 02/24/23 Analyzed: 02/25/23 | | | | |
| Diesel Range Organics (C10-C28) | 261 | 25.0 | 250 | | 104 | 38-132 | | | |
| Surrogate: n-Nonane | 55.4 | | 50.0 | | 111 | 50-200 | | | |

| | | | | | | | | | |
|---------------------------------|------|------|------|----|--------------------|--------|---------------------------------------|--|--|
| Matrix Spike (2308047-MS1) | | | | | Source: E302103-01 | | Prepared: 02/24/23 Analyzed: 02/25/23 | | |
| Diesel Range Organics (C10-C28) | 266 | 25.0 | 250 | ND | 106 | 38-132 | | | |
| Surrogate: n-Nonane | 57.0 | | 50.0 | | 114 | 50-200 | | | |

| | | | | | | | | | |
|---------------------------------|------|------|------|----|--------------------|--------|---------------------------------------|----|--|
| Matrix Spike Dup (2308047-MSD1) | | | | | Source: E302103-01 | | Prepared: 02/24/23 Analyzed: 02/25/23 | | |
| Diesel Range Organics (C10-C28) | 262 | 25.0 | 250 | ND | 105 | 38-132 | 1.50 | 20 | |
| Surrogate: n-Nonane | 53.9 | | 50.0 | | 108 | 50-200 | | | |



QC Summary Data

| | | | |
|--------------------------------------|------------------|-----------------------------|---------------------|
| Pima Environmental Services-Carlsbad | Project Name: | Continental Com Fed #1 Batt | Reported: |
| PO Box 247 | Project Number: | 01058-0007 | |
| Plains TX, 79355-0247 | Project Manager: | Tom Bynum | 2/28/2023 8:49:06AM |

Anions by EPA 300.0/9056A

Analyst: BA

| Analyte | Result mg/kg | Reporting Limit mg/kg | Spike Level mg/kg | Source Result mg/kg | Rec % | Rec Limits % | RPD % | RPD Limit % | Notes |
|---------|-----------------|-----------------------------|-------------------------|---------------------------|----------|--------------------|----------|-------------------|-------|
|---------|-----------------|-----------------------------|-------------------------|---------------------------|----------|--------------------|----------|-------------------|-------|

| | | | | | | | | | |
|---------------------------------|-----|------|-----|----|---------------------------------------|--------|---------------------------------------|----|--|
| Blank (2308048-BLK1) | | | | | Prepared: 02/24/23 Analyzed: 02/24/23 | | | | |
| Chloride | ND | 20.0 | | | | | | | |
| LCS (2308048-BS1) | | | | | Prepared: 02/24/23 Analyzed: 02/24/23 | | | | |
| Chloride | 242 | 20.0 | 250 | | 96.8 | 90-110 | | | |
| Matrix Spike (2308048-MS1) | | | | | Source: E302103-01 | | Prepared: 02/24/23 Analyzed: 02/24/23 | | |
| Chloride | 247 | 20.0 | 250 | ND | 98.7 | 80-120 | | | |
| Matrix Spike Dup (2308048-MSD1) | | | | | Source: E302103-01 | | Prepared: 02/24/23 Analyzed: 02/24/23 | | |
| Chloride | 247 | 20.0 | 250 | ND | 98.9 | 80-120 | 0.200 | 20 | |

QC Summary Report Comment:
Calculations are based off of the raw (non-rounded) data. However, for reporting purposes all QC data is rounded to three significant figures.
Therefore, hand calculated values may differ slightly.



Definitions and Notes

| | | | |
|--------------------------------------|------------------|-----------------------------|----------------|
| Pima Environmental Services-Carlsbad | Project Name: | Continental Com Fed #1 Batt | |
| PO Box 247 | Project Number: | 01058-0007 | Reported: |
| Plains TX, 79355-0247 | Project Manager: | Tom Bynum | 02/28/23 08:49 |

- ND Analyte NOT DETECTED at or above the reporting limit
- NR Not Reported
- RPD Relative Percent Difference
- DNI Did Not Ignite

Note (1): Methods marked with ** are non-accredited methods.

Note (2): Soil data is reported on an "as received" weight basis, unless reported otherwise.



Project Information

Chain of Custody

Page 1 of 2

| | | | | | | | | | | | | | | | | | | | | |
|---|--------------|--------|-------------------|-----------|---|-----------------|-----------------|--------------|-------------|--|----------------|----------|----------|---------|-----------------------------------|--|--|--|---------------------------------|--|
| Client: Pima Environmental Services Project: <u>Continental Com Fed #1 Bath</u> Project Manager: Tom Bynum Address: 5614 N. Lovington Hwy. City, State, Zip: Hobbs, NM, 88240 Phone: 580-748-1613 Email: tom@pimaoil.com Report due by: | | | | | Bill To Attention: <u>Devon</u> Address: City, State, Zip Phone: Email: Pima Project # <u>1-243</u> | | | | | Lab Use Only Lab WO# <u>E 302103</u> Job Number <u>01058-0007</u> Analysis and Method | | | | | TAT 1D 2D 3D Standard <u>X</u> | | | | EPA Program CWA SDWA RCRA | |
| | | | | | | | | | | State NM CO UT AZ TX <u>X</u> | | | | | | | | | | |
| Time Sampled | Date Sampled | Matrix | No. of Containers | Sample ID | Lab Number | DRO/ORO by 8015 | GRO/DRO by 8015 | BTEX by 8021 | VOC by 8260 | Metals 6010 | Chloride 300.0 | BGDOC NM | BGDOC TX | Remarks | | | | | | |
| 9:15 | 2/21/23 | S | 1 | S1-1' | 1 | | | | | | | X | | | | | | | | |
| 9:20 | | | | S1-3' | 2 | | | | | | | | | | | | | | | |
| 9:25 | | | | S1-4' | 3 | | | | | | | | | | | | | | | |
| 9:30 | | | | S2-1' | 4 | | | | | | | | | | | | | | | |
| 9:35 | | | | S2-3' | 5 | | | | | | | | | | | | | | | |
| 9:40 | | | | S2-4' | 6 | | | | | | | | | | | | | | | |
| 9:45 | | | | S3-1' | 7 | | | | | | | | | | | | | | | |
| 9:50 | | | | S3-3' | 8 | | | | | | | | | | | | | | | |
| 9:55 | | | | S3-4' | 9 | | | | | | | | | | | | | | | |
| 10:00 | | | | S4-1' | 10 | | | | | | | | | | | | | | | |
| Additional Instructions: <u>Billing Number: NONE</u> | | | | | | | | | | | | | | | | | | | | |
| I, (field sampler), attest to the validity and authenticity of this sample. I am aware that tampering with or intentionally mislabelling the sample location, date or time of collection is considered fraud and may be grounds for legal action. | | | | | | | | | | | | | | | | | | | | |
| Relinquished by: (Signature) <u>AB</u> Date <u>2-22-23</u> Time <u>2:00</u> | | | | | | | | | | | | | | | | | | | | |
| Relinquished by: (Signature) <u>Miaelle Cuyts</u> Date <u>2-22-23</u> Time <u>1645</u> | | | | | | | | | | | | | | | | | | | | |
| Relinquished by: (Signature) <u>Lorenzo Lei</u> Date <u>2-23-23</u> Time <u>2:00</u> | | | | | | | | | | | | | | | | | | | | |
| Received by: (Signature) <u>Miaelle Cuyts</u> Date <u>2-22-23</u> Time <u>1400</u> | | | | | | | | | | | | | | | | | | | | |
| Received by: (Signature) <u>Lorenzo Lei</u> Date <u>2-23-23</u> Time <u>1700</u> | | | | | | | | | | | | | | | | | | | | |
| Received by: (Signature) <u>Devon Zanzi</u> Date <u>02/24/23</u> Time <u>7:10</u> | | | | | | | | | | | | | | | | | | | | |
| Sample Matrix: <u>S</u> - Soil, <u>Sd</u> - Solid, <u>Sg</u> - Sludge, <u>A</u> - Aqueous, <u>O</u> - Other | | | | | | | | | | | | | | | | | | | | |
| Container Type: <u>g</u> - glass, <u>p</u> - poly/plastic, <u>ag</u> - amber glass, <u>v</u> - VOA | | | | | | | | | | | | | | | | | | | | |
| Note: Samples are discarded 30 days after results are reported unless other arrangements are made. Hazardous samples will be returned to client or disposed of at the client expense. The report for the analysis of the above samples is applicable only to those samples received by the laboratory with this COC. The liability of the laboratory is limited to the amount paid for on the report. | | | | | | | | | | | | | | | | | | | | |

envirotech

Project Information

Chain of Custody

Page 2 of 2

| | | | | | | | | | | | | | | | | |
|---|--------------|--------|-------------------|-----------|-----------------------------|-----------------|-------------------------|--------------|------------------------------|-------------|----------------|----------|----------|----------|-------------|------|
| Client: Pima Environmental Services | | | | | Bill To | | Lab Use Only | | | | TAT | | | | EPA Program | |
| Project: <u>Continental com Fed #1 BATT</u> | | | | | Attention: <u>Devon</u> | | Lab WO# <u>E 302103</u> | | Job Number <u>01058-0007</u> | | 1D | 2D | 3D | Standard | CWA | SDWA |
| Project Manager: Tom Bynum | | | | | Address: | | Analysis and Method | | | | | | | | RCRA | |
| Address: <u>5614 N. Lovington Hwy.</u> | | | | | City, State, Zip | | | | | | | | | | | |
| City, State, Zip <u>Hobbs, NM, 88240</u> | | | | | Phone: | | | | | | | | | | | |
| Phone: <u>580-748-1613</u> | | | | | Email: | | | | | | | | | | | |
| Email: <u>tom@pimaoil.com</u> | | | | | Pima Project # <u>1-243</u> | | | | | | | | | | | |
| Report due by: | | | | | | | | | | | | | | | | |
| Time Sampled | Date Sampled | Matrix | No. of Containers | Sample ID | Lab Number | DRO/DRO by 8015 | GRO/DRO by 8015 | BTEX by 8021 | VOC by 8260 | Metals 6010 | Chloride 300.0 | BGDOC NM | BGDOC TX | Remarks | | |
| 10:05 | 2/21/22 | S | 1 | S4-3' | 11 | | | | | | | X | | | | |
| 10:10 | | | | S4-4' | 12 | | | | | | | | | | | |
| 10:15 | | | | S5-1' | 13 | | | | | | | | | | | |
| 10:20 | | | | S5-3' | 14 | | | | | | | | | | | |
| 10:25 | | | | S5-4' | 15 | | | | | | | | | | | |
| 10:30 | | | | SW1 | 16 | | | | | | | | | | | |
| 10:35 | | | | SW2 | 17 | | | | | | | | | | | |
| 10:40 | | | | SW3 | 18 | | | | | | | | | | | |
| 10:45 | | | | SW4 | 19 | | | | | | | | | | | |

Additional Instructions:

Billing Number: NONE

I, (field sampler), attest to the validity and authenticity of this sample. I am aware that tampering with or intentionally mislabelling the sample location, date or time of collection is considered fraud and may be grounds for legal action.

Sampled by: Audriana Benavidez

Samples requiring thermal preservation must be received on ice the day they are sampled or received packed in ice at an avg temp above 0 but less than 5 °C on subsequent days.

| | | | | | | |
|---|---------------------|------------------|---|---------------------|------------------|-------------------------------|
| Relinquished by: (Signature) <u>AB</u> | Date <u>2-22-23</u> | Time <u>2:00</u> | Received by: (Signature) <u>Michelle Camp</u> | Date <u>2-22-23</u> | Time <u>1400</u> | Lab Use Only |
| Relinquished by: (Signature) <u>Michelle Camp</u> | Date <u>2-22-23</u> | Time <u>1645</u> | Received by: (Signature) <u>Lorenzo Lei</u> | Date <u>2-23-23</u> | Time <u>1700</u> | Received on ice: <u>Y</u> / N |
| Relinquished by: (Signature) <u>Lorenzo Lei</u> | Date <u>2-23-23</u> | Time <u>2300</u> | Received by: (Signature) <u>Drew Jago</u> | Date <u>2/24/24</u> | Time <u>7:10</u> | T1 _____ T2 _____ T3 _____ |
| Sample Matrix: <u>S</u> - Soil, <u>Sd</u> - Solid, <u>Sg</u> - Sludge, <u>A</u> - Aqueous, <u>O</u> - Other | | | | | | AVG Temp °C <u>4.0</u> |
| Container Type: <u>g</u> - glass, <u>p</u> - poly/plastic, <u>ag</u> - amber glass, <u>v</u> - VOA | | | | | | |

Note: Samples are discarded 30 days after results are reported unless other arrangements are made. Hazardous samples will be returned to client or disposed of at the client expense. The report for the analysis of the above samples is applicable only to those samples received by the laboratory with this COC. The liability of the laboratory is limited to the amount paid for on the report.

envirotech

Envirotech Analytical Laboratory

Printed: 2/24/2023 9:00:44AM

Sample Receipt Checklist (SRC)

Instructions: Please take note of any NO checkmarks.

If we receive no response concerning these items within 24 hours of the date of this notice, all the samples will be analyzed as requested.

| | | | | | |
|---------|--------------------------------------|-----------------|----------------------------|----------------|----------------|
| Client: | Pima Environmental Services-Carlsbad | Date Received: | 02/24/23 07:10 | Work Order ID: | E302103 |
| Phone: | (575) 631-6977 | Date Logged In: | 02/23/23 15:21 | Logged In By: | Alexa Michaels |
| Email: | tom@pimaoil.com | Due Date: | 03/01/23 17:00 (3 day TAT) | | |

Chain of Custody (COC)

1. Does the sample ID match the COC? Yes
2. Does the number of samples per sampling site location match the COC? Yes
3. Were samples dropped off by client or carrier? Yes
4. Was the COC complete, i.e., signatures, dates/times, requested analyses? Yes
5. Were all samples received within holding time? Yes

Note: Analysis, such as pH which should be conducted in the field, i.e., 15 minute hold time, are not included in this discussion.

Carrier: CourierComments/ResolutionSample Turn Around Time (TAT)

6. Did the COC indicate standard TAT, or Expedited TAT? Yes

Sample Cooler

7. Was a sample cooler received? Yes
8. If yes, was cooler received in good condition? Yes
9. Was the sample(s) received intact, i.e., not broken? Yes
10. Were custody/security seals present? No
11. If yes, were custody/security seals intact? NA
12. Was the sample received on ice? If yes, the recorded temp is 4°C, i.e., 6°±2°C Yes

Note: Thermal preservation is not required, if samples are received w/i 15 minutes of sampling

13. If no visible ice, record the temperature. Actual sample temperature: 4°C

Sample Container

14. Are aqueous VOC samples present? No
15. Are VOC samples collected in VOA Vials? NA
16. Is the head space less than 6-8 mm (pea sized or less)? NA
17. Was a trip blank (TB) included for VOC analyses? NA
18. Are non-VOC samples collected in the correct containers? Yes
19. Is the appropriate volume/weight or number of sample containers collected? Yes

Field Label

20. Were field sample labels filled out with the minimum information:
 - Sample ID? Yes
 - Date/Time Collected? Yes
 - Collectors name? No

Sample Preservation

21. Does the COC or field labels indicate the samples were preserved? No
22. Are sample(s) correctly preserved? NA
24. Is lab filtration required and/or requested for dissolved metals? No

Multiphase Sample Matrix

26. Does the sample have more than one phase, i.e., multiphase? No
27. If yes, does the COC specify which phase(s) is to be analyzed? NA

Subcontract Laboratory

28. Are samples required to get sent to a subcontract laboratory? No
29. Was a subcontract laboratory specified by the client and if so who? NA Subcontract Lab: NA

Client Instruction

Signature of client authorizing changes to the COC or sample disposition.

Date



envirotech Inc.

Report to:
Delrae Geller



envirotech

Practical Solutions for a Better Tomorrow

Analytical Report

Pima Environmental Services-Carlsbad

Project Name: Continental Com Fed #001

Work Order: E501241

Job Number: 01058-0007

Received: 1/31/2025

Revision: 1

Report Reviewed By:

Walter Hinchman
Laboratory Director
2/6/25

5796 U.S. Hwy 64
Farmington, NM 87401

Phone: (505) 632-1881
Envirotech-inc.com



Envirotech Inc. certifies the test results meet all requirements of TNI unless noted otherwise.
Statement of Data Authenticity: Envirotech Inc. attests the data reported has not been altered in any way.
Partial or incomplete reproduction of this report is prohibited, unless approved by Envirotech Inc.
Envirotech Inc. holds the Utah TNI certification NM00979 for data reported.
Envirotech Inc. holds the Texas TNI certification T104704557 for data reported.

Date Reported: 2/6/25

Delrae Geller
PO Box 247
Plains, TX 79355-0247



Project Name: Continental Com Fed #001
Workorder: E501241
Date Received: 1/31/2025 7:30:00AM

Delrae Geller,

Thank you for choosing Envirotech, Inc. as your analytical testing laboratory for the sample(s) received on, 1/31/2025 7:30:00AM, under the Project Name: Continental Com Fed #001.

The analytical test results summarized in this report with the Project Name: Continental Com Fed #001 apply to the individual samples collected, identified and submitted bearing the project name on the enclosed chain-of-custody. Subcontracted sample analyses not conducted by Envirotech, Inc., are attached in full as issued by the subcontract laboratory.

Please review the Chain-of-Custody (COC) and Sample Receipt Checklist (SRC) for any issues regarding sample receipt temperature, containers, preservation etc. To best understand your test results, review the entire report summarizing your sample data and the associated quality control batch data.

All reported data in this analytical report were analyzed according to the referenced method(s) and are in compliance with the latest NELAC/TNI standards, unless otherwise noted. Samples or analytical quality control parameters not meeting specific QC criteria are qualified with a data flag. Data flag definitions are located in the Notes and Definitions section of this analytical report.

If you have any questions concerning this report, please feel free to contact Envirotech, Inc.

Respectfully,

Walter Hinchman
Laboratory Director
Office: 505-632-1881
Cell: 775-287-1762
whinchman@envirotech-inc.com

Raina Schwanz
Laboratory Administrator
Office: 505-632-1881
rainaschwanz@envirotech-inc.com

Field Offices:

Southern New Mexico Area

Lynn Jarboe
Laboratory Technical Representative
Office: 505-421-LABS(5227)
Cell: 505-320-4759
ljjarboe@envirotech-inc.com

Michelle Gonzales
Client Representative
Office: 505-421-LABS(5227)
Cell: 505-947-8222
mgonzales@envirotech-inc.com

Envirotech Web Address: www.envirotech-inc.com

Table of Contents

| | |
|-------------------|----|
| Title Page | 1 |
| Cover Page | 2 |
| Table of Contents | 3 |
| Sample Summary | 5 |
| Sample Data | 6 |
| S1-Surface | 6 |
| S1-1' | 7 |
| S1-2' | 8 |
| S1-3' | 9 |
| S1-4' | 10 |
| S2-Surface | 11 |
| S2-1' | 12 |
| S2-2' | 13 |
| S2-3' | 14 |
| S2-4' | 15 |
| S3-Surface | 16 |
| S3-1' | 17 |
| S3-2' | 18 |
| S3-3' | 19 |
| S3-4' | 20 |
| S4-Surface | 21 |
| S4-1' | 22 |
| S4-2' | 23 |
| S4-3' | 24 |
| S4-4' | 25 |

Table of Contents (continued)

| | |
|---|----|
| QC Summary Data | 26 |
| QC - Volatile Organics by EPA 8021B | 26 |
| QC - Nonhalogenated Organics by EPA 8015D - GRO | 27 |
| QC - Nonhalogenated Organics by EPA 8015D - DRO/ORO | 28 |
| QC - Anions by EPA 300.0/9056A | 29 |
| Definitions and Notes | 30 |
| Chain of Custody etc. | 31 |

Sample Summary

| | | | |
|--------------------------------------|------------------|--------------------------|----------------|
| Pima Environmental Services-Carlsbad | Project Name: | Continental Com Fed #001 | Reported: |
| PO Box 247 | Project Number: | 01058-0007 | |
| Plains TX, 79355-0247 | Project Manager: | Delrae Geller | 02/06/25 07:24 |

| Client Sample ID | Lab Sample ID | Matrix | Sampled | Received | Container |
|------------------|---------------|--------|----------|----------|------------------|
| S1-Surface | E501241-01A | Soil | 01/29/25 | 01/31/25 | Glass Jar, 2 oz. |
| S1-1' | E501241-02A | Soil | 01/29/25 | 01/31/25 | Glass Jar, 2 oz. |
| S1-2' | E501241-03A | Soil | 01/29/25 | 01/31/25 | Glass Jar, 2 oz. |
| S1-3' | E501241-04A | Soil | 01/29/25 | 01/31/25 | Glass Jar, 2 oz. |
| S1-4' | E501241-05A | Soil | 01/29/25 | 01/31/25 | Glass Jar, 2 oz. |
| S2-Surface | E501241-06A | Soil | 01/29/25 | 01/31/25 | Glass Jar, 2 oz. |
| S2-1' | E501241-07A | Soil | 01/29/25 | 01/31/25 | Glass Jar, 2 oz. |
| S2-2' | E501241-08A | Soil | 01/29/25 | 01/31/25 | Glass Jar, 2 oz. |
| S2-3' | E501241-09A | Soil | 01/29/25 | 01/31/25 | Glass Jar, 2 oz. |
| S2-4' | E501241-10A | Soil | 01/29/25 | 01/31/25 | Glass Jar, 2 oz. |
| S3-Surface | E501241-11A | Soil | 01/29/25 | 01/31/25 | Glass Jar, 2 oz. |
| S3-1' | E501241-12A | Soil | 01/29/25 | 01/31/25 | Glass Jar, 2 oz. |
| S3-2' | E501241-13A | Soil | 01/29/25 | 01/31/25 | Glass Jar, 2 oz. |
| S3-3' | E501241-14A | Soil | 01/29/25 | 01/31/25 | Glass Jar, 2 oz. |
| S3-4' | E501241-15A | Soil | 01/29/25 | 01/31/25 | Glass Jar, 2 oz. |
| S4-Surface | E501241-16A | Soil | 01/29/25 | 01/31/25 | Glass Jar, 2 oz. |
| S4-1' | E501241-17A | Soil | 01/29/25 | 01/31/25 | Glass Jar, 2 oz. |
| S4-2' | E501241-18A | Soil | 01/29/25 | 01/31/25 | Glass Jar, 2 oz. |
| S4-3' | E501241-19A | Soil | 01/29/25 | 01/31/25 | Glass Jar, 2 oz. |
| S4-4' | E501241-20A | Soil | 01/29/25 | 01/31/25 | Glass Jar, 2 oz. |



Sample Data

Pima Environmental Services-Carlsbad
PO Box 247
Plains TX, 79355-0247

Project Name: Continental Com Fed #001
Project Number: 01058-0007
Project Manager: Delrae Geller

Reported:
2/6/2025 7:24:14AM

S1-Surface

E501241-01

| Analyte | Result | Reporting Limit | Dilution | Prepared | Analyzed | Notes |
|---|--------|-----------------|-------------|----------|----------------|-------|
| Volatile Organics by EPA 8021B | mg/kg | mg/kg | Analyst: SL | | Batch: 2505148 | |
| Benzene | ND | 0.0250 | 1 | 01/31/25 | 02/03/25 | |
| Ethylbenzene | ND | 0.0250 | 1 | 01/31/25 | 02/03/25 | |
| Toluene | ND | 0.0250 | 1 | 01/31/25 | 02/03/25 | |
| o-Xylene | ND | 0.0250 | 1 | 01/31/25 | 02/03/25 | |
| p,m-Xylene | ND | 0.0500 | 1 | 01/31/25 | 02/03/25 | |
| Total Xylenes | ND | 0.0250 | 1 | 01/31/25 | 02/03/25 | |
| <i>Surrogate: 4-Bromochlorobenzene-PID</i> | | 82.7 % | 70-130 | 01/31/25 | 02/03/25 | |
| Nonhalogenated Organics by EPA 8015D - GRO | mg/kg | mg/kg | Analyst: SL | | Batch: 2505148 | |
| Gasoline Range Organics (C6-C10) | ND | 20.0 | 1 | 01/31/25 | 02/03/25 | |
| <i>Surrogate: 1-Chloro-4-fluorobenzene-FID</i> | | 95.9 % | 70-130 | 01/31/25 | 02/03/25 | |
| Nonhalogenated Organics by EPA 8015D - DRO/ORO | mg/kg | mg/kg | Analyst: NV | | Batch: 2505156 | |
| Diesel Range Organics (C10-C28) | ND | 25.0 | 1 | 01/31/25 | 02/03/25 | |
| Oil Range Organics (C28-C36) | ND | 50.0 | 1 | 01/31/25 | 02/03/25 | |
| <i>Surrogate: n-Nonane</i> | | 104 % | 61-141 | 01/31/25 | 02/03/25 | |
| Anions by EPA 300.0/9056A | mg/kg | mg/kg | Analyst: DT | | Batch: 2505158 | |
| Chloride | ND | 20.0 | 1 | 01/31/25 | 02/01/25 | |



Sample Data

Pima Environmental Services-Carlsbad
PO Box 247
Plains TX, 79355-0247

Project Name: Continental Com Fed #001
Project Number: 01058-0007
Project Manager: Delrae Geller

Reported:
2/6/2025 7:24:14AM

S1-1'

E501241-02

| Analyte | Result | Reporting Limit | Dilution | Prepared | Analyzed | Notes |
|---|--------|-----------------|----------|-------------|----------|----------------|
| Volatile Organics by EPA 8021B | | | | | | |
| | mg/kg | mg/kg | | Analyst: SL | | Batch: 2505148 |
| Benzene | ND | 0.0250 | 1 | 01/31/25 | 02/03/25 | |
| Ethylbenzene | ND | 0.0250 | 1 | 01/31/25 | 02/03/25 | |
| Toluene | ND | 0.0250 | 1 | 01/31/25 | 02/03/25 | |
| o-Xylene | ND | 0.0250 | 1 | 01/31/25 | 02/03/25 | |
| p,m-Xylene | ND | 0.0500 | 1 | 01/31/25 | 02/03/25 | |
| Total Xylenes | ND | 0.0250 | 1 | 01/31/25 | 02/03/25 | |
| <i>Surrogate: 4-Bromochlorobenzene-PID</i> | | | | | | |
| | 81.7 % | 70-130 | | 01/31/25 | 02/03/25 | |
| Nonhalogenated Organics by EPA 8015D - GRO | | | | | | |
| | mg/kg | mg/kg | | Analyst: SL | | Batch: 2505148 |
| Gasoline Range Organics (C6-C10) | ND | 20.0 | 1 | 01/31/25 | 02/03/25 | |
| <i>Surrogate: 1-Chloro-4-fluorobenzene-FID</i> | | | | | | |
| | 95.4 % | 70-130 | | 01/31/25 | 02/03/25 | |
| Nonhalogenated Organics by EPA 8015D - DRO/ORO | | | | | | |
| | mg/kg | mg/kg | | Analyst: NV | | Batch: 2505156 |
| Diesel Range Organics (C10-C28) | ND | 25.0 | 1 | 01/31/25 | 02/03/25 | |
| Oil Range Organics (C28-C36) | ND | 50.0 | 1 | 01/31/25 | 02/03/25 | |
| <i>Surrogate: n-Nonane</i> | | | | | | |
| | 102 % | 61-141 | | 01/31/25 | 02/03/25 | |
| Anions by EPA 300.0/9056A | | | | | | |
| | mg/kg | mg/kg | | Analyst: DT | | Batch: 2505158 |
| Chloride | ND | 20.0 | 1 | 01/31/25 | 02/01/25 | |



Sample Data

Pima Environmental Services-Carlsbad
PO Box 247
Plains TX, 79355-0247

Project Name: Continental Com Fed #001
Project Number: 01058-0007
Project Manager: Delrae Geller

Reported:
2/6/2025 7:24:14AM

S1-2'

E501241-03

| Analyte | Result | Reporting Limit | Dilution | Prepared | Analyzed | Notes |
|---|--------|-----------------|----------|-------------|----------|----------------|
| Volatile Organics by EPA 8021B | | | | | | |
| | mg/kg | mg/kg | | Analyst: SL | | Batch: 2505148 |
| Benzene | ND | 0.0250 | 1 | 01/31/25 | 02/03/25 | |
| Ethylbenzene | ND | 0.0250 | 1 | 01/31/25 | 02/03/25 | |
| Toluene | ND | 0.0250 | 1 | 01/31/25 | 02/03/25 | |
| o-Xylene | ND | 0.0250 | 1 | 01/31/25 | 02/03/25 | |
| p,m-Xylene | ND | 0.0500 | 1 | 01/31/25 | 02/03/25 | |
| Total Xylenes | ND | 0.0250 | 1 | 01/31/25 | 02/03/25 | |
| <i>Surrogate: 4-Bromochlorobenzene-PID</i> | | | | | | |
| | 77.0 % | 70-130 | | 01/31/25 | 02/03/25 | |
| Nonhalogenated Organics by EPA 8015D - GRO | | | | | | |
| | mg/kg | mg/kg | | Analyst: SL | | Batch: 2505148 |
| Gasoline Range Organics (C6-C10) | ND | 20.0 | 1 | 01/31/25 | 02/03/25 | |
| <i>Surrogate: 1-Chloro-4-fluorobenzene-FID</i> | | | | | | |
| | 95.2 % | 70-130 | | 01/31/25 | 02/03/25 | |
| Nonhalogenated Organics by EPA 8015D - DRO/ORO | | | | | | |
| | mg/kg | mg/kg | | Analyst: NV | | Batch: 2505156 |
| Diesel Range Organics (C10-C28) | ND | 25.0 | 1 | 01/31/25 | 02/03/25 | |
| Oil Range Organics (C28-C36) | ND | 50.0 | 1 | 01/31/25 | 02/03/25 | |
| <i>Surrogate: n-Nonane</i> | | | | | | |
| | 102 % | 61-141 | | 01/31/25 | 02/03/25 | |
| Anions by EPA 300.0/9056A | | | | | | |
| | mg/kg | mg/kg | | Analyst: DT | | Batch: 2505158 |
| Chloride | ND | 20.0 | 1 | 01/31/25 | 02/01/25 | |



Sample Data

Pima Environmental Services-Carlsbad
PO Box 247
Plains TX, 79355-0247

Project Name: Continental Com Fed #001
Project Number: 01058-0007
Project Manager: Delrae Geller

Reported:
2/6/2025 7:24:14AM

S1-3'

E501241-04

| Analyte | Result | Reporting Limit | Dilution | Prepared | Analyzed | Notes |
|---|--------|-----------------|-------------|----------|----------------|-------|
| Volatile Organics by EPA 8021B | mg/kg | mg/kg | Analyst: SL | | Batch: 2505148 | |
| Benzene | ND | 0.0250 | 1 | 01/31/25 | 02/03/25 | |
| Ethylbenzene | ND | 0.0250 | 1 | 01/31/25 | 02/03/25 | |
| Toluene | ND | 0.0250 | 1 | 01/31/25 | 02/03/25 | |
| o-Xylene | ND | 0.0250 | 1 | 01/31/25 | 02/03/25 | |
| p,m-Xylene | ND | 0.0500 | 1 | 01/31/25 | 02/03/25 | |
| Total Xylenes | ND | 0.0250 | 1 | 01/31/25 | 02/03/25 | |
| <i>Surrogate: 4-Bromochlorobenzene-PID</i> | 77.9 % | 70-130 | | 01/31/25 | 02/03/25 | |
| Nonhalogenated Organics by EPA 8015D - GRO | mg/kg | mg/kg | Analyst: SL | | Batch: 2505148 | |
| Gasoline Range Organics (C6-C10) | ND | 20.0 | 1 | 01/31/25 | 02/03/25 | |
| <i>Surrogate: 1-Chloro-4-fluorobenzene-FID</i> | 97.5 % | 70-130 | | 01/31/25 | 02/03/25 | |
| Nonhalogenated Organics by EPA 8015D - DRO/ORO | mg/kg | mg/kg | Analyst: NV | | Batch: 2505156 | |
| Diesel Range Organics (C10-C28) | ND | 25.0 | 1 | 01/31/25 | 02/04/25 | |
| Oil Range Organics (C28-C36) | ND | 50.0 | 1 | 01/31/25 | 02/04/25 | |
| <i>Surrogate: n-Nonane</i> | 101 % | 61-141 | | 01/31/25 | 02/04/25 | |
| Anions by EPA 300.0/9056A | mg/kg | mg/kg | Analyst: DT | | Batch: 2505158 | |
| Chloride | ND | 20.0 | 1 | 01/31/25 | 02/01/25 | |



Sample Data

Pima Environmental Services-Carlsbad
PO Box 247
Plains TX, 79355-0247

Project Name: Continental Com Fed #001
Project Number: 01058-0007
Project Manager: Delrae Geller

Reported:
2/6/2025 7:24:14AM

S1-4'

E501241-05

| Analyte | Result | Reporting Limit | Dilution | Prepared | Analyzed | Notes |
|---|--------|-----------------|----------|-------------|----------|----------------|
| Volatile Organics by EPA 8021B | | | | | | |
| | mg/kg | mg/kg | | Analyst: SL | | Batch: 2505148 |
| Benzene | ND | 0.0250 | 1 | 01/31/25 | 02/03/25 | |
| Ethylbenzene | ND | 0.0250 | 1 | 01/31/25 | 02/03/25 | |
| Toluene | ND | 0.0250 | 1 | 01/31/25 | 02/03/25 | |
| o-Xylene | ND | 0.0250 | 1 | 01/31/25 | 02/03/25 | |
| p,m-Xylene | ND | 0.0500 | 1 | 01/31/25 | 02/03/25 | |
| Total Xylenes | ND | 0.0250 | 1 | 01/31/25 | 02/03/25 | |
| <i>Surrogate: 4-Bromochlorobenzene-PID</i> | | | | | | |
| | 76.6 % | 70-130 | | 01/31/25 | 02/03/25 | |
| Nonhalogenated Organics by EPA 8015D - GRO | | | | | | |
| | mg/kg | mg/kg | | Analyst: SL | | Batch: 2505148 |
| Gasoline Range Organics (C6-C10) | ND | 20.0 | 1 | 01/31/25 | 02/03/25 | |
| <i>Surrogate: 1-Chloro-4-fluorobenzene-FID</i> | | | | | | |
| | 96.1 % | 70-130 | | 01/31/25 | 02/03/25 | |
| Nonhalogenated Organics by EPA 8015D - DRO/ORO | | | | | | |
| | mg/kg | mg/kg | | Analyst: NV | | Batch: 2505156 |
| Diesel Range Organics (C10-C28) | ND | 25.0 | 1 | 01/31/25 | 02/04/25 | |
| Oil Range Organics (C28-C36) | ND | 50.0 | 1 | 01/31/25 | 02/04/25 | |
| <i>Surrogate: n-Nonane</i> | | | | | | |
| | 111 % | 61-141 | | 01/31/25 | 02/04/25 | |
| Anions by EPA 300.0/9056A | | | | | | |
| | mg/kg | mg/kg | | Analyst: DT | | Batch: 2505158 |
| Chloride | ND | 20.0 | 1 | 01/31/25 | 02/01/25 | |



Sample Data

Pima Environmental Services-Carlsbad
PO Box 247
Plains TX, 79355-0247

Project Name: Continental Com Fed #001
Project Number: 01058-0007
Project Manager: Delrae Geller

Reported:
2/6/2025 7:24:14AM

S2-Surface

E501241-06

| Analyte | Result | Reporting Limit | Dilution | Prepared | Analyzed | Notes |
|---|--------|-----------------|----------|-------------|----------|----------------|
| Volatile Organics by EPA 8021B | | | | | | |
| | mg/kg | mg/kg | | Analyst: SL | | Batch: 2505148 |
| Benzene | ND | 0.0250 | 1 | 01/31/25 | 02/03/25 | |
| Ethylbenzene | ND | 0.0250 | 1 | 01/31/25 | 02/03/25 | |
| Toluene | ND | 0.0250 | 1 | 01/31/25 | 02/03/25 | |
| o-Xylene | ND | 0.0250 | 1 | 01/31/25 | 02/03/25 | |
| p,m-Xylene | ND | 0.0500 | 1 | 01/31/25 | 02/03/25 | |
| Total Xylenes | ND | 0.0250 | 1 | 01/31/25 | 02/03/25 | |
| <i>Surrogate: 4-Bromochlorobenzene-PID</i> | | | | | | |
| | 76.5 % | 70-130 | | 01/31/25 | 02/03/25 | |
| Nonhalogenated Organics by EPA 8015D - GRO | | | | | | |
| | mg/kg | mg/kg | | Analyst: SL | | Batch: 2505148 |
| Gasoline Range Organics (C6-C10) | ND | 20.0 | 1 | 01/31/25 | 02/03/25 | |
| <i>Surrogate: 1-Chloro-4-fluorobenzene-FID</i> | | | | | | |
| | 97.2 % | 70-130 | | 01/31/25 | 02/03/25 | |
| Nonhalogenated Organics by EPA 8015D - DRO/ORO | | | | | | |
| | mg/kg | mg/kg | | Analyst: NV | | Batch: 2505156 |
| Diesel Range Organics (C10-C28) | ND | 25.0 | 1 | 01/31/25 | 02/04/25 | |
| Oil Range Organics (C28-C36) | ND | 50.0 | 1 | 01/31/25 | 02/04/25 | |
| <i>Surrogate: n-Nonane</i> | | | | | | |
| | 105 % | 61-141 | | 01/31/25 | 02/04/25 | |
| Anions by EPA 300.0/9056A | | | | | | |
| | mg/kg | mg/kg | | Analyst: DT | | Batch: 2505158 |
| Chloride | ND | 20.0 | 1 | 01/31/25 | 02/01/25 | |



Sample Data

Pima Environmental Services-Carlsbad
PO Box 247
Plains TX, 79355-0247

Project Name: Continental Com Fed #001
Project Number: 01058-0007
Project Manager: Delrae Geller

Reported:
2/6/2025 7:24:14AM

S2-1'

E501241-07

| Analyte | Result | Reporting Limit | Dilution | Prepared | Analyzed | Notes |
|---|--------|-----------------|----------|-------------|----------|----------------|
| Volatile Organics by EPA 8021B | | | | | | |
| | mg/kg | mg/kg | | Analyst: SL | | Batch: 2505148 |
| Benzene | ND | 0.0250 | 1 | 01/31/25 | 02/03/25 | |
| Ethylbenzene | ND | 0.0250 | 1 | 01/31/25 | 02/03/25 | |
| Toluene | ND | 0.0250 | 1 | 01/31/25 | 02/03/25 | |
| o-Xylene | ND | 0.0250 | 1 | 01/31/25 | 02/03/25 | |
| p,m-Xylene | ND | 0.0500 | 1 | 01/31/25 | 02/03/25 | |
| Total Xylenes | ND | 0.0250 | 1 | 01/31/25 | 02/03/25 | |
| <i>Surrogate: 4-Bromochlorobenzene-PID</i> | | | | | | |
| | 76.9 % | 70-130 | | 01/31/25 | 02/03/25 | |
| Nonhalogenated Organics by EPA 8015D - GRO | | | | | | |
| | mg/kg | mg/kg | | Analyst: SL | | Batch: 2505148 |
| Gasoline Range Organics (C6-C10) | ND | 20.0 | 1 | 01/31/25 | 02/03/25 | |
| <i>Surrogate: 1-Chloro-4-fluorobenzene-FID</i> | | | | | | |
| | 96.8 % | 70-130 | | 01/31/25 | 02/03/25 | |
| Nonhalogenated Organics by EPA 8015D - DRO/ORO | | | | | | |
| | mg/kg | mg/kg | | Analyst: NV | | Batch: 2505156 |
| Diesel Range Organics (C10-C28) | ND | 25.0 | 1 | 01/31/25 | 02/04/25 | |
| Oil Range Organics (C28-C36) | ND | 50.0 | 1 | 01/31/25 | 02/04/25 | |
| <i>Surrogate: n-Nonane</i> | | | | | | |
| | 101 % | 61-141 | | 01/31/25 | 02/04/25 | |
| Anions by EPA 300.0/9056A | | | | | | |
| | mg/kg | mg/kg | | Analyst: DT | | Batch: 2505158 |
| Chloride | ND | 20.0 | 1 | 01/31/25 | 02/01/25 | |



Sample Data

Pima Environmental Services-Carlsbad
PO Box 247
Plains TX, 79355-0247

Project Name: Continental Com Fed #001
Project Number: 01058-0007
Project Manager: Delrae Geller

Reported:
2/6/2025 7:24:14AM

S2-2'

E501241-08

| Analyte | Result | Reporting Limit | Dilution | Prepared | Analyzed | Notes |
|---|--------|-----------------|----------|-------------|----------|----------------|
| Volatile Organics by EPA 8021B | | | | | | |
| | mg/kg | mg/kg | | Analyst: SL | | Batch: 2505148 |
| Benzene | ND | 0.0250 | 1 | 01/31/25 | 02/03/25 | |
| Ethylbenzene | ND | 0.0250 | 1 | 01/31/25 | 02/03/25 | |
| Toluene | ND | 0.0250 | 1 | 01/31/25 | 02/03/25 | |
| o-Xylene | ND | 0.0250 | 1 | 01/31/25 | 02/03/25 | |
| p,m-Xylene | ND | 0.0500 | 1 | 01/31/25 | 02/03/25 | |
| Total Xylenes | ND | 0.0250 | 1 | 01/31/25 | 02/03/25 | |
| <i>Surrogate: 4-Bromochlorobenzene-PID</i> | | | | | | |
| | 74.9 % | 70-130 | | 01/31/25 | 02/03/25 | |
| Nonhalogenated Organics by EPA 8015D - GRO | | | | | | |
| | mg/kg | mg/kg | | Analyst: SL | | Batch: 2505148 |
| Gasoline Range Organics (C6-C10) | ND | 20.0 | 1 | 01/31/25 | 02/03/25 | |
| <i>Surrogate: 1-Chloro-4-fluorobenzene-FID</i> | | | | | | |
| | 97.2 % | 70-130 | | 01/31/25 | 02/03/25 | |
| Nonhalogenated Organics by EPA 8015D - DRO/ORO | | | | | | |
| | mg/kg | mg/kg | | Analyst: NV | | Batch: 2505156 |
| Diesel Range Organics (C10-C28) | ND | 25.0 | 1 | 01/31/25 | 02/04/25 | |
| Oil Range Organics (C28-C36) | ND | 50.0 | 1 | 01/31/25 | 02/04/25 | |
| <i>Surrogate: n-Nonane</i> | | | | | | |
| | 104 % | 61-141 | | 01/31/25 | 02/04/25 | |
| Anions by EPA 300.0/9056A | | | | | | |
| | mg/kg | mg/kg | | Analyst: DT | | Batch: 2505158 |
| Chloride | ND | 20.0 | 1 | 01/31/25 | 02/01/25 | |



Sample Data

Pima Environmental Services-Carlsbad
PO Box 247
Plains TX, 79355-0247

Project Name: Continental Com Fed #001
Project Number: 01058-0007
Project Manager: Delrae Geller

Reported:
2/6/2025 7:24:14AM

S2-3'

E501241-09

| Analyte | Result | Reporting Limit | Dilution | Prepared | Analyzed | Notes |
|---|--------|-----------------|-------------|----------|----------------|-------|
| Volatile Organics by EPA 8021B | | | | | | |
| | mg/kg | mg/kg | Analyst: SL | | Batch: 2505148 | |
| Benzene | ND | 0.0250 | 1 | 01/31/25 | 02/03/25 | |
| Ethylbenzene | ND | 0.0250 | 1 | 01/31/25 | 02/03/25 | |
| Toluene | ND | 0.0250 | 1 | 01/31/25 | 02/03/25 | |
| o-Xylene | ND | 0.0250 | 1 | 01/31/25 | 02/03/25 | |
| p,m-Xylene | ND | 0.0500 | 1 | 01/31/25 | 02/03/25 | |
| Total Xylenes | ND | 0.0250 | 1 | 01/31/25 | 02/03/25 | |
| <i>Surrogate: 4-Bromochlorobenzene-PID</i> | | | | | | |
| | 74.7 % | 70-130 | | 01/31/25 | 02/03/25 | |
| Nonhalogenated Organics by EPA 8015D - GRO | | | | | | |
| | mg/kg | mg/kg | Analyst: SL | | Batch: 2505148 | |
| Gasoline Range Organics (C6-C10) | ND | 20.0 | 1 | 01/31/25 | 02/03/25 | |
| <i>Surrogate: 1-Chloro-4-fluorobenzene-FID</i> | | | | | | |
| | 97.4 % | 70-130 | | 01/31/25 | 02/03/25 | |
| Nonhalogenated Organics by EPA 8015D - DRO/ORO | | | | | | |
| | mg/kg | mg/kg | Analyst: NV | | Batch: 2505156 | |
| Diesel Range Organics (C10-C28) | ND | 25.0 | 1 | 01/31/25 | 02/04/25 | |
| Oil Range Organics (C28-C36) | ND | 50.0 | 1 | 01/31/25 | 02/04/25 | |
| <i>Surrogate: n-Nonane</i> | | | | | | |
| | 106 % | 61-141 | | 01/31/25 | 02/04/25 | |
| Anions by EPA 300.0/9056A | | | | | | |
| | mg/kg | mg/kg | Analyst: DT | | Batch: 2505158 | |
| Chloride | ND | 20.0 | 1 | 01/31/25 | 02/01/25 | |



Sample Data

Pima Environmental Services-Carlsbad
PO Box 247
Plains TX, 79355-0247

Project Name: Continental Com Fed #001
Project Number: 01058-0007
Project Manager: Delrae Geller

Reported:
2/6/2025 7:24:14AM

S2-4'

E501241-10

| Analyte | Result | Reporting Limit | Dilution | Prepared | Analyzed | Notes |
|---|--------|-----------------|-------------|----------|----------------|-------|
| Volatile Organics by EPA 8021B | | | | | | |
| | mg/kg | mg/kg | Analyst: SL | | Batch: 2505148 | |
| Benzene | ND | 0.0250 | 1 | 01/31/25 | 02/03/25 | |
| Ethylbenzene | ND | 0.0250 | 1 | 01/31/25 | 02/03/25 | |
| Toluene | ND | 0.0250 | 1 | 01/31/25 | 02/03/25 | |
| o-Xylene | ND | 0.0250 | 1 | 01/31/25 | 02/03/25 | |
| p,m-Xylene | ND | 0.0500 | 1 | 01/31/25 | 02/03/25 | |
| Total Xylenes | ND | 0.0250 | 1 | 01/31/25 | 02/03/25 | |
| <i>Surrogate: 4-Bromochlorobenzene-PID</i> | | | | | | |
| | 74.2 % | 70-130 | | 01/31/25 | 02/03/25 | |
| Nonhalogenated Organics by EPA 8015D - GRO | | | | | | |
| | mg/kg | mg/kg | Analyst: SL | | Batch: 2505148 | |
| Gasoline Range Organics (C6-C10) | ND | 20.0 | 1 | 01/31/25 | 02/03/25 | |
| <i>Surrogate: 1-Chloro-4-fluorobenzene-FID</i> | | | | | | |
| | 98.2 % | 70-130 | | 01/31/25 | 02/03/25 | |
| Nonhalogenated Organics by EPA 8015D - DRO/ORO | | | | | | |
| | mg/kg | mg/kg | Analyst: NV | | Batch: 2505156 | |
| Diesel Range Organics (C10-C28) | ND | 25.0 | 1 | 01/31/25 | 02/04/25 | |
| Oil Range Organics (C28-C36) | ND | 50.0 | 1 | 01/31/25 | 02/04/25 | |
| <i>Surrogate: n-Nonane</i> | | | | | | |
| | 101 % | 61-141 | | 01/31/25 | 02/04/25 | |
| Anions by EPA 300.0/9056A | | | | | | |
| | mg/kg | mg/kg | Analyst: DT | | Batch: 2505158 | |
| Chloride | ND | 20.0 | 1 | 01/31/25 | 02/01/25 | |



Sample Data

Pima Environmental Services-Carlsbad
PO Box 247
Plains TX, 79355-0247

Project Name: Continental Com Fed #001
Project Number: 01058-0007
Project Manager: Delrae Geller

Reported:
2/6/2025 7:24:14AM

S3-Surface

E501241-11

| Analyte | Result | Reporting Limit | Dilution | Prepared | Analyzed | Notes |
|---|--------|-----------------|-------------|----------|----------------|-------|
| Volatile Organics by EPA 8021B | mg/kg | mg/kg | Analyst: SL | | Batch: 2505148 | |
| Benzene | ND | 0.0250 | 1 | 01/31/25 | 02/03/25 | |
| Ethylbenzene | ND | 0.0250 | 1 | 01/31/25 | 02/03/25 | |
| Toluene | ND | 0.0250 | 1 | 01/31/25 | 02/03/25 | |
| o-Xylene | ND | 0.0250 | 1 | 01/31/25 | 02/03/25 | |
| p,m-Xylene | ND | 0.0500 | 1 | 01/31/25 | 02/03/25 | |
| Total Xylenes | ND | 0.0250 | 1 | 01/31/25 | 02/03/25 | |
| <i>Surrogate: 4-Bromochlorobenzene-PID</i> | 74.3 % | 70-130 | | 01/31/25 | 02/03/25 | |
| Nonhalogenated Organics by EPA 8015D - GRO | mg/kg | mg/kg | Analyst: SL | | Batch: 2505148 | |
| Gasoline Range Organics (C6-C10) | ND | 20.0 | 1 | 01/31/25 | 02/03/25 | |
| <i>Surrogate: 1-Chloro-4-fluorobenzene-FID</i> | 98.9 % | 70-130 | | 01/31/25 | 02/03/25 | |
| Nonhalogenated Organics by EPA 8015D - DRO/ORO | mg/kg | mg/kg | Analyst: NV | | Batch: 2505156 | |
| Diesel Range Organics (C10-C28) | ND | 25.0 | 1 | 01/31/25 | 02/04/25 | |
| Oil Range Organics (C28-C36) | ND | 50.0 | 1 | 01/31/25 | 02/04/25 | |
| <i>Surrogate: n-Nonane</i> | 102 % | 61-141 | | 01/31/25 | 02/04/25 | |
| Anions by EPA 300.0/9056A | mg/kg | mg/kg | Analyst: DT | | Batch: 2505158 | |
| Chloride | ND | 20.0 | 1 | 01/31/25 | 02/01/25 | |



Sample Data

Pima Environmental Services-Carlsbad
PO Box 247
Plains TX, 79355-0247

Project Name: Continental Com Fed #001
Project Number: 01058-0007
Project Manager: Delrae Geller

Reported:
2/6/2025 7:24:14AM

S3-1'

E501241-12

| Analyte | Result | Reporting Limit | Dilution | Prepared | Analyzed | Notes |
|---|--------|-----------------|----------|-------------|----------|----------------|
| Volatile Organics by EPA 8021B | | | | | | |
| | mg/kg | mg/kg | | Analyst: SL | | Batch: 2505148 |
| Benzene | ND | 0.0250 | 1 | 01/31/25 | 02/03/25 | |
| Ethylbenzene | ND | 0.0250 | 1 | 01/31/25 | 02/03/25 | |
| Toluene | ND | 0.0250 | 1 | 01/31/25 | 02/03/25 | |
| o-Xylene | ND | 0.0250 | 1 | 01/31/25 | 02/03/25 | |
| p,m-Xylene | ND | 0.0500 | 1 | 01/31/25 | 02/03/25 | |
| Total Xylenes | ND | 0.0250 | 1 | 01/31/25 | 02/03/25 | |
| <i>Surrogate: 4-Bromochlorobenzene-PID</i> | | | | | | |
| | 75.6 % | 70-130 | | 01/31/25 | 02/03/25 | |
| Nonhalogenated Organics by EPA 8015D - GRO | | | | | | |
| | mg/kg | mg/kg | | Analyst: SL | | Batch: 2505148 |
| Gasoline Range Organics (C6-C10) | ND | 20.0 | 1 | 01/31/25 | 02/03/25 | |
| <i>Surrogate: 1-Chloro-4-fluorobenzene-FID</i> | | | | | | |
| | 98.3 % | 70-130 | | 01/31/25 | 02/03/25 | |
| Nonhalogenated Organics by EPA 8015D - DRO/ORO | | | | | | |
| | mg/kg | mg/kg | | Analyst: NV | | Batch: 2505156 |
| Diesel Range Organics (C10-C28) | ND | 25.0 | 1 | 01/31/25 | 02/04/25 | |
| Oil Range Organics (C28-C36) | ND | 50.0 | 1 | 01/31/25 | 02/04/25 | |
| <i>Surrogate: n-Nonane</i> | | | | | | |
| | 101 % | 61-141 | | 01/31/25 | 02/04/25 | |
| Anions by EPA 300.0/9056A | | | | | | |
| | mg/kg | mg/kg | | Analyst: DT | | Batch: 2505158 |
| Chloride | ND | 20.0 | 1 | 01/31/25 | 02/01/25 | |



Sample Data

Pima Environmental Services-Carlsbad
PO Box 247
Plains TX, 79355-0247

Project Name: Continental Com Fed #001
Project Number: 01058-0007
Project Manager: Delrae Geller

Reported:
2/6/2025 7:24:14AM

S3-2'

E501241-13

| Analyte | Result | Reporting Limit | Dilution | Prepared | Analyzed | Notes |
|---|--------|-----------------|----------|-------------|----------|----------------|
| Volatile Organics by EPA 8021B | | | | | | |
| | mg/kg | mg/kg | | Analyst: SL | | Batch: 2505148 |
| Benzene | ND | 0.0250 | 1 | 01/31/25 | 02/03/25 | |
| Ethylbenzene | ND | 0.0250 | 1 | 01/31/25 | 02/03/25 | |
| Toluene | ND | 0.0250 | 1 | 01/31/25 | 02/03/25 | |
| o-Xylene | ND | 0.0250 | 1 | 01/31/25 | 02/03/25 | |
| p,m-Xylene | ND | 0.0500 | 1 | 01/31/25 | 02/03/25 | |
| Total Xylenes | ND | 0.0250 | 1 | 01/31/25 | 02/03/25 | |
| <i>Surrogate: 4-Bromochlorobenzene-PID</i> | | | | | | |
| | 74.4 % | 70-130 | | 01/31/25 | 02/03/25 | |
| Nonhalogenated Organics by EPA 8015D - GRO | | | | | | |
| | mg/kg | mg/kg | | Analyst: SL | | Batch: 2505148 |
| Gasoline Range Organics (C6-C10) | ND | 20.0 | 1 | 01/31/25 | 02/03/25 | |
| <i>Surrogate: 1-Chloro-4-fluorobenzene-FID</i> | | | | | | |
| | 97.4 % | 70-130 | | 01/31/25 | 02/03/25 | |
| Nonhalogenated Organics by EPA 8015D - DRO/ORO | | | | | | |
| | mg/kg | mg/kg | | Analyst: NV | | Batch: 2505156 |
| Diesel Range Organics (C10-C28) | ND | 25.0 | 1 | 01/31/25 | 02/04/25 | |
| Oil Range Organics (C28-C36) | ND | 50.0 | 1 | 01/31/25 | 02/04/25 | |
| <i>Surrogate: n-Nonane</i> | | | | | | |
| | 102 % | 61-141 | | 01/31/25 | 02/04/25 | |
| Anions by EPA 300.0/9056A | | | | | | |
| | mg/kg | mg/kg | | Analyst: DT | | Batch: 2505158 |
| Chloride | ND | 20.0 | 1 | 01/31/25 | 02/01/25 | |



Sample Data

Pima Environmental Services-Carlsbad
PO Box 247
Plains TX, 79355-0247

Project Name: Continental Com Fed #001
Project Number: 01058-0007
Project Manager: Delrae Geller

Reported:
2/6/2025 7:24:14AM

S3-3'

E501241-14

| Analyte | Result | Reporting Limit | Dilution | Prepared | Analyzed | Notes |
|---|--------|-----------------|----------|-------------|----------|----------------|
| Volatile Organics by EPA 8021B | | | | | | |
| | mg/kg | mg/kg | | Analyst: SL | | Batch: 2505148 |
| Benzene | ND | 0.0250 | 1 | 01/31/25 | 02/03/25 | |
| Ethylbenzene | ND | 0.0250 | 1 | 01/31/25 | 02/03/25 | |
| Toluene | ND | 0.0250 | 1 | 01/31/25 | 02/03/25 | |
| o-Xylene | ND | 0.0250 | 1 | 01/31/25 | 02/03/25 | |
| p,m-Xylene | ND | 0.0500 | 1 | 01/31/25 | 02/03/25 | |
| Total Xylenes | ND | 0.0250 | 1 | 01/31/25 | 02/03/25 | |
| <i>Surrogate: 4-Bromochlorobenzene-PID</i> | | | | | | |
| | 78.3 % | 70-130 | | 01/31/25 | 02/03/25 | |
| Nonhalogenated Organics by EPA 8015D - GRO | | | | | | |
| | mg/kg | mg/kg | | Analyst: SL | | Batch: 2505148 |
| Gasoline Range Organics (C6-C10) | ND | 20.0 | 1 | 01/31/25 | 02/03/25 | |
| <i>Surrogate: 1-Chloro-4-fluorobenzene-FID</i> | | | | | | |
| | 98.9 % | 70-130 | | 01/31/25 | 02/03/25 | |
| Nonhalogenated Organics by EPA 8015D - DRO/ORO | | | | | | |
| | mg/kg | mg/kg | | Analyst: NV | | Batch: 2505156 |
| Diesel Range Organics (C10-C28) | ND | 25.0 | 1 | 01/31/25 | 02/04/25 | |
| Oil Range Organics (C28-C36) | ND | 50.0 | 1 | 01/31/25 | 02/04/25 | |
| <i>Surrogate: n-Nonane</i> | | | | | | |
| | 101 % | 61-141 | | 01/31/25 | 02/04/25 | |
| Anions by EPA 300.0/9056A | | | | | | |
| | mg/kg | mg/kg | | Analyst: DT | | Batch: 2505158 |
| Chloride | ND | 20.0 | 1 | 01/31/25 | 02/01/25 | |



Sample Data

Pima Environmental Services-Carlsbad
PO Box 247
Plains TX, 79355-0247

Project Name: Continental Com Fed #001
Project Number: 01058-0007
Project Manager: Delrae Geller

Reported:
2/6/2025 7:24:14AM

S3-4'

E501241-15

| Analyte | Result | Reporting Limit | Dilution | Prepared | Analyzed | Notes |
|---|--------|-----------------|----------|-------------|----------|----------------|
| Volatile Organics by EPA 8021B | | | | | | |
| | mg/kg | mg/kg | | Analyst: SL | | Batch: 2505148 |
| Benzene | ND | 0.0250 | 1 | 01/31/25 | 02/03/25 | |
| Ethylbenzene | ND | 0.0250 | 1 | 01/31/25 | 02/03/25 | |
| Toluene | ND | 0.0250 | 1 | 01/31/25 | 02/03/25 | |
| o-Xylene | ND | 0.0250 | 1 | 01/31/25 | 02/03/25 | |
| p,m-Xylene | ND | 0.0500 | 1 | 01/31/25 | 02/03/25 | |
| Total Xylenes | ND | 0.0250 | 1 | 01/31/25 | 02/03/25 | |
| <i>Surrogate: 4-Bromochlorobenzene-PID</i> | | | | | | |
| | 81.6 % | 70-130 | | 01/31/25 | 02/03/25 | |
| Nonhalogenated Organics by EPA 8015D - GRO | | | | | | |
| | mg/kg | mg/kg | | Analyst: SL | | Batch: 2505148 |
| Gasoline Range Organics (C6-C10) | ND | 20.0 | 1 | 01/31/25 | 02/03/25 | |
| <i>Surrogate: 1-Chloro-4-fluorobenzene-FID</i> | | | | | | |
| | 99.1 % | 70-130 | | 01/31/25 | 02/03/25 | |
| Nonhalogenated Organics by EPA 8015D - DRO/ORO | | | | | | |
| | mg/kg | mg/kg | | Analyst: NV | | Batch: 2505156 |
| Diesel Range Organics (C10-C28) | ND | 25.0 | 1 | 01/31/25 | 02/04/25 | |
| Oil Range Organics (C28-C36) | ND | 50.0 | 1 | 01/31/25 | 02/04/25 | |
| <i>Surrogate: n-Nonane</i> | | | | | | |
| | 103 % | 61-141 | | 01/31/25 | 02/04/25 | |
| Anions by EPA 300.0/9056A | | | | | | |
| | mg/kg | mg/kg | | Analyst: DT | | Batch: 2505158 |
| Chloride | ND | 20.0 | 1 | 01/31/25 | 02/01/25 | |



Sample Data

Pima Environmental Services-Carlsbad
PO Box 247
Plains TX, 79355-0247

Project Name: Continental Com Fed #001
Project Number: 01058-0007
Project Manager: Delrae Geller

Reported:
2/6/2025 7:24:14AM

S4-Surface

E501241-16

| Analyte | Result | Reporting Limit | Dilution | Prepared | Analyzed | Notes |
|---|--------|-----------------|----------|-------------|----------|----------------|
| Volatile Organics by EPA 8021B | | | | | | |
| | mg/kg | mg/kg | | Analyst: SL | | Batch: 2505148 |
| Benzene | ND | 0.0250 | 1 | 01/31/25 | 02/03/25 | |
| Ethylbenzene | ND | 0.0250 | 1 | 01/31/25 | 02/03/25 | |
| Toluene | ND | 0.0250 | 1 | 01/31/25 | 02/03/25 | |
| o-Xylene | ND | 0.0250 | 1 | 01/31/25 | 02/03/25 | |
| p,m-Xylene | ND | 0.0500 | 1 | 01/31/25 | 02/03/25 | |
| Total Xylenes | ND | 0.0250 | 1 | 01/31/25 | 02/03/25 | |
| <i>Surrogate: 4-Bromochlorobenzene-PID</i> | | | | | | |
| | 84.3 % | 70-130 | | 01/31/25 | 02/03/25 | |
| Nonhalogenated Organics by EPA 8015D - GRO | | | | | | |
| | mg/kg | mg/kg | | Analyst: SL | | Batch: 2505148 |
| Gasoline Range Organics (C6-C10) | ND | 20.0 | 1 | 01/31/25 | 02/03/25 | |
| <i>Surrogate: 1-Chloro-4-fluorobenzene-FID</i> | | | | | | |
| | 98.6 % | 70-130 | | 01/31/25 | 02/03/25 | |
| Nonhalogenated Organics by EPA 8015D - DRO/ORO | | | | | | |
| | mg/kg | mg/kg | | Analyst: NV | | Batch: 2505156 |
| Diesel Range Organics (C10-C28) | ND | 25.0 | 1 | 01/31/25 | 02/04/25 | |
| Oil Range Organics (C28-C36) | ND | 50.0 | 1 | 01/31/25 | 02/04/25 | |
| <i>Surrogate: n-Nonane</i> | | | | | | |
| | 103 % | 61-141 | | 01/31/25 | 02/04/25 | |
| Anions by EPA 300.0/9056A | | | | | | |
| | mg/kg | mg/kg | | Analyst: DT | | Batch: 2505158 |
| Chloride | ND | 20.0 | 1 | 01/31/25 | 02/01/25 | |



Sample Data

Pima Environmental Services-Carlsbad
PO Box 247
Plains TX, 79355-0247

Project Name: Continental Com Fed #001
Project Number: 01058-0007
Project Manager: Delrae Geller

Reported:
2/6/2025 7:24:14AM

S4-1'

E501241-17

| Analyte | Result | Reporting Limit | Dilution | Prepared | Analyzed | Notes |
|---|--------|-----------------|----------|-------------|----------|----------------|
| Volatile Organics by EPA 8021B | | | | | | |
| | mg/kg | mg/kg | | Analyst: SL | | Batch: 2505148 |
| Benzene | ND | 0.0250 | 1 | 01/31/25 | 02/03/25 | |
| Ethylbenzene | ND | 0.0250 | 1 | 01/31/25 | 02/03/25 | |
| Toluene | ND | 0.0250 | 1 | 01/31/25 | 02/03/25 | |
| o-Xylene | ND | 0.0250 | 1 | 01/31/25 | 02/03/25 | |
| p,m-Xylene | ND | 0.0500 | 1 | 01/31/25 | 02/03/25 | |
| Total Xylenes | ND | 0.0250 | 1 | 01/31/25 | 02/03/25 | |
| <i>Surrogate: 4-Bromochlorobenzene-PID</i> | | | | | | |
| | 86.2 % | 70-130 | | 01/31/25 | 02/03/25 | |
| Nonhalogenated Organics by EPA 8015D - GRO | | | | | | |
| | mg/kg | mg/kg | | Analyst: SL | | Batch: 2505148 |
| Gasoline Range Organics (C6-C10) | ND | 20.0 | 1 | 01/31/25 | 02/03/25 | |
| <i>Surrogate: 1-Chloro-4-fluorobenzene-FID</i> | | | | | | |
| | 97.5 % | 70-130 | | 01/31/25 | 02/03/25 | |
| Nonhalogenated Organics by EPA 8015D - DRO/ORO | | | | | | |
| | mg/kg | mg/kg | | Analyst: NV | | Batch: 2505156 |
| Diesel Range Organics (C10-C28) | ND | 25.0 | 1 | 01/31/25 | 02/04/25 | |
| Oil Range Organics (C28-C36) | ND | 50.0 | 1 | 01/31/25 | 02/04/25 | |
| <i>Surrogate: n-Nonane</i> | | | | | | |
| | 101 % | 61-141 | | 01/31/25 | 02/04/25 | |
| Anions by EPA 300.0/9056A | | | | | | |
| | mg/kg | mg/kg | | Analyst: DT | | Batch: 2505158 |
| Chloride | ND | 20.0 | 1 | 01/31/25 | 02/01/25 | |



Sample Data

Pima Environmental Services-Carlsbad
PO Box 247
Plains TX, 79355-0247

Project Name: Continental Com Fed #001
Project Number: 01058-0007
Project Manager: Delrae Geller

Reported:
2/6/2025 7:24:14AM

S4-2'

E501241-18

| Analyte | Result | Reporting Limit | Dilution | Prepared | Analyzed | Notes |
|---|--------|-----------------|----------|-------------|----------|----------------|
| Volatile Organics by EPA 8021B | | | | | | |
| | mg/kg | mg/kg | | Analyst: SL | | Batch: 2505148 |
| Benzene | ND | 0.0250 | 1 | 01/31/25 | 02/03/25 | |
| Ethylbenzene | ND | 0.0250 | 1 | 01/31/25 | 02/03/25 | |
| Toluene | ND | 0.0250 | 1 | 01/31/25 | 02/03/25 | |
| o-Xylene | ND | 0.0250 | 1 | 01/31/25 | 02/03/25 | |
| p,m-Xylene | ND | 0.0500 | 1 | 01/31/25 | 02/03/25 | |
| Total Xylenes | ND | 0.0250 | 1 | 01/31/25 | 02/03/25 | |
| <i>Surrogate: 4-Bromochlorobenzene-PID</i> | | | | | | |
| | 86.6 % | 70-130 | | 01/31/25 | 02/03/25 | |
| Nonhalogenated Organics by EPA 8015D - GRO | | | | | | |
| | mg/kg | mg/kg | | Analyst: SL | | Batch: 2505148 |
| Gasoline Range Organics (C6-C10) | ND | 20.0 | 1 | 01/31/25 | 02/03/25 | |
| <i>Surrogate: 1-Chloro-4-fluorobenzene-FID</i> | | | | | | |
| | 96.9 % | 70-130 | | 01/31/25 | 02/03/25 | |
| Nonhalogenated Organics by EPA 8015D - DRO/ORO | | | | | | |
| | mg/kg | mg/kg | | Analyst: NV | | Batch: 2505156 |
| Diesel Range Organics (C10-C28) | ND | 25.0 | 1 | 01/31/25 | 02/04/25 | |
| Oil Range Organics (C28-C36) | ND | 50.0 | 1 | 01/31/25 | 02/04/25 | |
| <i>Surrogate: n-Nonane</i> | | | | | | |
| | 101 % | 61-141 | | 01/31/25 | 02/04/25 | |
| Anions by EPA 300.0/9056A | | | | | | |
| | mg/kg | mg/kg | | Analyst: DT | | Batch: 2505158 |
| Chloride | ND | 20.0 | 1 | 01/31/25 | 02/01/25 | |



Sample Data

Pima Environmental Services-Carlsbad
PO Box 247
Plains TX, 79355-0247

Project Name: Continental Com Fed #001
Project Number: 01058-0007
Project Manager: Delrae Geller

Reported:
2/6/2025 7:24:14AM

S4-3'

E501241-19

| Analyte | Result | Reporting Limit | Dilution | Prepared | Analyzed | Notes |
|---|--------|-----------------|----------|-------------|----------|----------------|
| Volatile Organics by EPA 8021B | | | | | | |
| | mg/kg | mg/kg | | Analyst: SL | | Batch: 2505148 |
| Benzene | ND | 0.0250 | 1 | 01/31/25 | 02/03/25 | |
| Ethylbenzene | ND | 0.0250 | 1 | 01/31/25 | 02/03/25 | |
| Toluene | ND | 0.0250 | 1 | 01/31/25 | 02/03/25 | |
| o-Xylene | ND | 0.0250 | 1 | 01/31/25 | 02/03/25 | |
| p,m-Xylene | ND | 0.0500 | 1 | 01/31/25 | 02/03/25 | |
| Total Xylenes | ND | 0.0250 | 1 | 01/31/25 | 02/03/25 | |
| <i>Surrogate: 4-Bromochlorobenzene-PID</i> | | | | | | |
| | 85.9 % | 70-130 | | 01/31/25 | 02/03/25 | |
| Nonhalogenated Organics by EPA 8015D - GRO | | | | | | |
| | mg/kg | mg/kg | | Analyst: SL | | Batch: 2505148 |
| Gasoline Range Organics (C6-C10) | ND | 20.0 | 1 | 01/31/25 | 02/03/25 | |
| <i>Surrogate: 1-Chloro-4-fluorobenzene-FID</i> | | | | | | |
| | 97.5 % | 70-130 | | 01/31/25 | 02/03/25 | |
| Nonhalogenated Organics by EPA 8015D - DRO/ORO | | | | | | |
| | mg/kg | mg/kg | | Analyst: NV | | Batch: 2505156 |
| Diesel Range Organics (C10-C28) | ND | 25.0 | 1 | 01/31/25 | 02/04/25 | |
| Oil Range Organics (C28-C36) | ND | 50.0 | 1 | 01/31/25 | 02/04/25 | |
| <i>Surrogate: n-Nonane</i> | | | | | | |
| | 105 % | 61-141 | | 01/31/25 | 02/04/25 | |
| Anions by EPA 300.0/9056A | | | | | | |
| | mg/kg | mg/kg | | Analyst: DT | | Batch: 2505158 |
| Chloride | ND | 20.0 | 1 | 01/31/25 | 02/01/25 | |



Sample Data

Pima Environmental Services-Carlsbad
PO Box 247
Plains TX, 79355-0247

Project Name: Continental Com Fed #001
Project Number: 01058-0007
Project Manager: Delrae Geller

Reported:
2/6/2025 7:24:14AM

S4-4'

E501241-20

| Analyte | Result | Reporting Limit | Dilution | Prepared | Analyzed | Notes |
|---|--------|-----------------|----------|-------------|----------|----------------|
| Volatile Organics by EPA 8021B | | | | | | |
| | mg/kg | mg/kg | | Analyst: SL | | Batch: 2505148 |
| Benzene | ND | 0.0250 | 1 | 01/31/25 | 02/03/25 | |
| Ethylbenzene | ND | 0.0250 | 1 | 01/31/25 | 02/03/25 | |
| Toluene | ND | 0.0250 | 1 | 01/31/25 | 02/03/25 | |
| o-Xylene | ND | 0.0250 | 1 | 01/31/25 | 02/03/25 | |
| p,m-Xylene | ND | 0.0500 | 1 | 01/31/25 | 02/03/25 | |
| Total Xylenes | ND | 0.0250 | 1 | 01/31/25 | 02/03/25 | |
| <i>Surrogate: 4-Bromochlorobenzene-PID</i> | | | | | | |
| | 85.6 % | 70-130 | | 01/31/25 | 02/03/25 | |
| Nonhalogenated Organics by EPA 8015D - GRO | | | | | | |
| | mg/kg | mg/kg | | Analyst: SL | | Batch: 2505148 |
| Gasoline Range Organics (C6-C10) | ND | 20.0 | 1 | 01/31/25 | 02/03/25 | |
| <i>Surrogate: 1-Chloro-4-fluorobenzene-FID</i> | | | | | | |
| | 95.5 % | 70-130 | | 01/31/25 | 02/03/25 | |
| Nonhalogenated Organics by EPA 8015D - DRO/ORO | | | | | | |
| | mg/kg | mg/kg | | Analyst: NV | | Batch: 2505156 |
| Diesel Range Organics (C10-C28) | ND | 25.0 | 1 | 01/31/25 | 02/04/25 | |
| Oil Range Organics (C28-C36) | ND | 50.0 | 1 | 01/31/25 | 02/04/25 | |
| <i>Surrogate: n-Nonane</i> | | | | | | |
| | 104 % | 61-141 | | 01/31/25 | 02/04/25 | |
| Anions by EPA 300.0/9056A | | | | | | |
| | mg/kg | mg/kg | | Analyst: DT | | Batch: 2505158 |
| Chloride | ND | 20.0 | 1 | 01/31/25 | 02/01/25 | |



QC Summary Data

| | | | |
|--------------------------------------|------------------|--------------------------|--------------------|
| Pima Environmental Services-Carlsbad | Project Name: | Continental Com Fed #001 | Reported: |
| PO Box 247 | Project Number: | 01058-0007 | |
| Plains TX, 79355-0247 | Project Manager: | Delrae Geller | 2/6/2025 7:24:14AM |

Volatile Organics by EPA 8021B

Analyst: SL

| Analyte | Result mg/kg | Reporting Limit mg/kg | Spike Level mg/kg | Source Result mg/kg | Rec % | Rec Limits % | RPD % | RPD Limit % | Notes |
|---------|-----------------|-----------------------------|-------------------------|---------------------------|----------|--------------------|----------|-------------------|-------|
|---------|-----------------|-----------------------------|-------------------------|---------------------------|----------|--------------------|----------|-------------------|-------|

Blank (2505148-BLK1)

Prepared: 01/31/25 Analyzed: 02/03/25

| | | | | | | | | | |
|-------------------------------------|------|--------|------|--|------|--------|--|--|--|
| Benzene | ND | 0.0250 | | | | | | | |
| Ethylbenzene | ND | 0.0250 | | | | | | | |
| Toluene | ND | 0.0250 | | | | | | | |
| o-Xylene | ND | 0.0250 | | | | | | | |
| p,m-Xylene | ND | 0.0500 | | | | | | | |
| Total Xylenes | ND | 0.0250 | | | | | | | |
| Surrogate: 4-Bromochlorobenzene-PID | 6.72 | | 8.00 | | 83.9 | 70-130 | | | |

LCS (2505148-BS1)

Prepared: 01/31/25 Analyzed: 02/03/25

| | | | | | | | | | |
|-------------------------------------|------|--------|------|--|------|--------|--|--|--|
| Benzene | 4.98 | 0.0250 | 5.00 | | 99.7 | 70-130 | | | |
| Ethylbenzene | 4.96 | 0.0250 | 5.00 | | 99.3 | 70-130 | | | |
| Toluene | 5.03 | 0.0250 | 5.00 | | 101 | 70-130 | | | |
| o-Xylene | 4.96 | 0.0250 | 5.00 | | 99.1 | 70-130 | | | |
| p,m-Xylene | 10.1 | 0.0500 | 10.0 | | 101 | 70-130 | | | |
| Total Xylenes | 15.0 | 0.0250 | 15.0 | | 100 | 70-130 | | | |
| Surrogate: 4-Bromochlorobenzene-PID | 7.00 | | 8.00 | | 87.5 | 70-130 | | | |

Matrix Spike (2505148-MS1)

Source: E501241-01

Prepared: 01/31/25 Analyzed: 02/03/25

| | | | | | | | | | |
|-------------------------------------|------|--------|------|----|------|--------|--|--|--|
| Benzene | 4.74 | 0.0250 | 5.00 | ND | 94.8 | 54-133 | | | |
| Ethylbenzene | 4.75 | 0.0250 | 5.00 | ND | 95.1 | 61-133 | | | |
| Toluene | 4.81 | 0.0250 | 5.00 | ND | 96.1 | 61-130 | | | |
| o-Xylene | 4.74 | 0.0250 | 5.00 | ND | 94.9 | 63-131 | | | |
| p,m-Xylene | 9.66 | 0.0500 | 10.0 | ND | 96.6 | 63-131 | | | |
| Total Xylenes | 14.4 | 0.0250 | 15.0 | ND | 96.0 | 63-131 | | | |
| Surrogate: 4-Bromochlorobenzene-PID | 7.04 | | 8.00 | | 88.0 | 70-130 | | | |

Matrix Spike Dup (2505148-MSD1)

Source: E501241-01

Prepared: 01/31/25 Analyzed: 02/03/25

| | | | | | | | | | |
|-------------------------------------|------|--------|------|----|------|--------|------|----|--|
| Benzene | 4.64 | 0.0250 | 5.00 | ND | 92.7 | 54-133 | 2.18 | 20 | |
| Ethylbenzene | 4.65 | 0.0250 | 5.00 | ND | 93.0 | 61-133 | 2.14 | 20 | |
| Toluene | 4.70 | 0.0250 | 5.00 | ND | 94.1 | 61-130 | 2.19 | 20 | |
| o-Xylene | 4.67 | 0.0250 | 5.00 | ND | 93.3 | 63-131 | 1.65 | 20 | |
| p,m-Xylene | 9.48 | 0.0500 | 10.0 | ND | 94.8 | 63-131 | 1.93 | 20 | |
| Total Xylenes | 14.1 | 0.0250 | 15.0 | ND | 94.3 | 63-131 | 1.84 | 20 | |
| Surrogate: 4-Bromochlorobenzene-PID | 7.22 | | 8.00 | | 90.2 | 70-130 | | | |



QC Summary Data

| | | | |
|--------------------------------------|------------------|--------------------------|--------------------|
| Pima Environmental Services-Carlsbad | Project Name: | Continental Com Fed #001 | Reported: |
| PO Box 247 | Project Number: | 01058-0007 | |
| Plains TX, 79355-0247 | Project Manager: | Delrae Geller | 2/6/2025 7:24:14AM |

Nonhalogenated Organics by EPA 8015D - GRO

Analyst: SL

| Analyte | Result mg/kg | Reporting Limit mg/kg | Spike Level mg/kg | Source Result mg/kg | Rec % | Rec Limits % | RPD % | RPD Limit % | Notes |
|---------|-----------------|-----------------------------|-------------------------|---------------------------|----------|--------------------|----------|-------------------|-------|
|---------|-----------------|-----------------------------|-------------------------|---------------------------|----------|--------------------|----------|-------------------|-------|

Blank (2505148-BLK1) Prepared: 01/31/25 Analyzed: 02/03/25

| | | | | | | | | | |
|---|------|------|------|--|------|--------|--|--|--|
| Gasoline Range Organics (C6-C10) | ND | 20.0 | | | | | | | |
| Surrogate: 1-Chloro-4-fluorobenzene-FID | 7.53 | | 8.00 | | 94.1 | 70-130 | | | |

LCS (2505148-BS2) Prepared: 01/31/25 Analyzed: 02/03/25

| | | | | | | | | | |
|---|------|------|------|--|------|--------|--|--|--|
| Gasoline Range Organics (C6-C10) | 43.9 | 20.0 | 50.0 | | 87.7 | 70-130 | | | |
| Surrogate: 1-Chloro-4-fluorobenzene-FID | 7.67 | | 8.00 | | 95.8 | 70-130 | | | |

Matrix Spike (2505148-MS2) Source: E501241-01 Prepared: 01/31/25 Analyzed: 02/03/25

| | | | | | | | | | |
|---|------|------|------|----|------|--------|--|--|--|
| Gasoline Range Organics (C6-C10) | 45.8 | 20.0 | 50.0 | ND | 91.6 | 70-130 | | | |
| Surrogate: 1-Chloro-4-fluorobenzene-FID | 7.60 | | 8.00 | | 94.9 | 70-130 | | | |

Matrix Spike Dup (2505148-MSD2) Source: E501241-01 Prepared: 01/31/25 Analyzed: 02/03/25

| | | | | | | | | | |
|---|------|------|------|----|------|--------|------|----|--|
| Gasoline Range Organics (C6-C10) | 44.5 | 20.0 | 50.0 | ND | 89.0 | 70-130 | 2.94 | 20 | |
| Surrogate: 1-Chloro-4-fluorobenzene-FID | 7.52 | | 8.00 | | 94.0 | 70-130 | | | |



QC Summary Data

| | | | |
|--------------------------------------|------------------|--------------------------|--------------------|
| Pima Environmental Services-Carlsbad | Project Name: | Continental Com Fed #001 | Reported: |
| PO Box 247 | Project Number: | 01058-0007 | |
| Plains TX, 79355-0247 | Project Manager: | Delrae Geller | 2/6/2025 7:24:14AM |

Nonhalogenated Organics by EPA 8015D - DRO/ORO

Analyst: NV

| Analyte | Result mg/kg | Reporting Limit mg/kg | Spike Level mg/kg | Source Result mg/kg | Rec % | Rec Limits % | RPD % | RPD Limit % | Notes |
|---------|-----------------|-----------------------------|-------------------------|---------------------------|----------|--------------------|----------|-------------------|-------|
|---------|-----------------|-----------------------------|-------------------------|---------------------------|----------|--------------------|----------|-------------------|-------|

| | | | | | | | | | |
|---------------------------------|------|------|------|--|---------------------------------------|--------|--|--|--|
| Blank (2505156-BLK1) | | | | | Prepared: 01/31/25 Analyzed: 02/03/25 | | | | |
| Diesel Range Organics (C10-C28) | ND | 25.0 | | | | | | | |
| Oil Range Organics (C28-C36) | ND | 50.0 | | | | | | | |
| Surrogate: n-Nonane | 50.6 | | 50.0 | | 101 | 61-141 | | | |

| | | | | | | | | | |
|---------------------------------|------|------|------|--|---------------------------------------|--------|--|--|--|
| LCS (2505156-BS1) | | | | | Prepared: 01/31/25 Analyzed: 02/03/25 | | | | |
| Diesel Range Organics (C10-C28) | 237 | 25.0 | 250 | | 94.7 | 66-144 | | | |
| Surrogate: n-Nonane | 50.2 | | 50.0 | | 100 | 61-141 | | | |

| | | | | | | | | | |
|---------------------------------|------|------|------|----|--------------------|--------|---------------------------------------|--|--|
| Matrix Spike (2505156-MS1) | | | | | Source: E501241-16 | | Prepared: 01/31/25 Analyzed: 02/03/25 | | |
| Diesel Range Organics (C10-C28) | 238 | 25.0 | 250 | ND | 95.1 | 56-156 | | | |
| Surrogate: n-Nonane | 50.2 | | 50.0 | | 100 | 61-141 | | | |

| | | | | | | | | | |
|---------------------------------|------|------|------|----|--------------------|--------|---------------------------------------|----|--|
| Matrix Spike Dup (2505156-MSD1) | | | | | Source: E501241-16 | | Prepared: 01/31/25 Analyzed: 02/03/25 | | |
| Diesel Range Organics (C10-C28) | 245 | 25.0 | 250 | ND | 98.1 | 56-156 | 3.09 | 20 | |
| Surrogate: n-Nonane | 51.6 | | 50.0 | | 103 | 61-141 | | | |



QC Summary Data

| | | | |
|--------------------------------------|------------------|--------------------------|--------------------|
| Pima Environmental Services-Carlsbad | Project Name: | Continental Com Fed #001 | Reported: |
| PO Box 247 | Project Number: | 01058-0007 | |
| Plains TX, 79355-0247 | Project Manager: | Delrae Geller | 2/6/2025 7:24:14AM |

Anions by EPA 300.0/9056A

Analyst: DT

| Analyte | Result | Reporting Limit | Spike Level | Source Result | Rec | Rec Limits | RPD | RPD Limit | Notes |
|---------|--------|-----------------|-------------|---------------|-----|------------|-----|-----------|-------|
| | mg/kg | mg/kg | mg/kg | mg/kg | % | % | % | % | |

| | | | | | | | | | |
|---------------------------------|-----|------|-----|----|---------------------------------------|--------|---------------------------------------|----|--|
| Blank (2505158-BLK1) | | | | | Prepared: 01/31/25 Analyzed: 02/01/25 | | | | |
| Chloride | ND | 20.0 | | | | | | | |
| LCS (2505158-BS1) | | | | | Prepared: 01/31/25 Analyzed: 02/01/25 | | | | |
| Chloride | 255 | 20.0 | 250 | | 102 | 90-110 | | | |
| Matrix Spike (2505158-MS1) | | | | | Source: E501241-01 | | Prepared: 01/31/25 Analyzed: 02/01/25 | | |
| Chloride | 255 | 20.0 | 250 | ND | 102 | 80-120 | | | |
| Matrix Spike Dup (2505158-MSD1) | | | | | Source: E501241-01 | | Prepared: 01/31/25 Analyzed: 02/01/25 | | |
| Chloride | 256 | 20.0 | 250 | ND | 102 | 80-120 | 0.592 | 20 | |

QC Summary Report Comment:
Calculations are based off of the raw (non-rounded) data. However, for reporting purposes all QC data is rounded to three significant figures.
Therefore, hand calculated values may differ slightly.



Definitions and Notes

| | | | |
|--------------------------------------|------------------|--------------------------|----------------|
| Pima Environmental Services-Carlsbad | Project Name: | Continental Com Fed #001 | |
| PO Box 247 | Project Number: | 01058-0007 | Reported: |
| Plains TX, 79355-0247 | Project Manager: | Delrae Geller | 02/06/25 07:24 |

- ND Analyte NOT DETECTED at or above the reporting limit
- NR Not Reported
- RPD Relative Percent Difference
- DNI Did Not Ignite
- DNR Did not react with the addition of acid or base.

Note (1): Methods marked with ** are non-accredited methods.

Note (2): Soil data is reported on an "as received" weight basis, unless reported otherwise.



Chain of Custody

Page 1 of 9

| Client Information | | | | Invoice Information | | Lab Use Only | | TAT | | State | | | | | | | | |
|---|--------------|---------|-------------------|-----------------------------------|--------------|--------------------------|---------------------|----------------------|--------------|-------------|----------------|---|----------------|---------------|------------------|------|-----|------|
| Client: Pima Environmental Services, LLC | | | | Company: Devon Energy | | Lab WO# E50241 | | Job Number 01058-007 | | 1D | 2D | 3D | Std | NM | CO | UT | TX | |
| Project Name: Continental Com Fed #001 | | | | Address: | | | | | | | | | X | X | | | | |
| Project Manager: DelRae Geller | | | | City, State, Zip: | | | | | | | | | | | | | | |
| Address: 5614 N Lovington Hwy | | | | Phone: | | | | | | | | | | | | | | |
| City, State, Zip: Hobbs, NM 88240 | | | | Email: | | | | | | | | | | | | | | |
| Phone: 806-724-5391 | | | | Miscellaneous: Project No. #1-243 | | | | | | | | | | | | | | |
| Email: delrae@pimaoil.com | | | | | | | | | | | | | | | | | | |
| Sample Information | | | | | | | Analysis and Method | | | | | | | EPA Program | | | | |
| Time Sampled | Date Sampled | Matrix | No. of Containers | Sample ID | Field Filter | Lab Number | DRO/DRO by 8015 | GRO/DRO by 8015 | BTEX by 8021 | VOC by 8260 | Chloride 300.0 | BGDOC - NM | PCDD 1005 - TX | PCRA 8 Metals | Cation/Anion Pig | SDWA | CWA | RCRA |
| 2:00 | 1/29/2025 | S | | S1-Surface | | 1 | | | | | | X | | | | | | |
| 2:07 | 1/29/2025 | S | | S1-1' | | 2 | | | | | | X | | | | | | |
| 2:11 | 1/29/2025 | S | | S1-2' | | 3 | | | | | | X | | | | | | |
| 2:16 | 1/29/2025 | S | | S1-3' | | 4 | | | | | | X | | | | | | |
| 2:19 | 1/29/2025 | S | | S1-4' | | 5 | | | | | | X | | | | | | |
| 2:24 | 1/29/2025 | S | | S2-Surface | | 6 | | | | | | X | | | | | | |
| 2:30 | 1/29/2025 | S | | S2-1' | | 7 | | | | | | X | | | | | | |
| 2:35 | 1/29/2025 | S | | S2-2' | | 8 | | | | | | X | | | | | | |
| 2:44 | 1/29/2025 | S | | S2-3' | | 9 | | | | | | X | | | | | | |
| 2:52 | 1/29/2025 | S | | S2-4' | | 10 | | | | | | X | | | | | | |
| Additional Instructions: W/O # 1061476201 | | | | | | | | | | | | | | | | | | |
| I, (field sampler), attest to the validity and authenticity of this sample. I am aware that tampering with or intentionally mislabeling the sample location, date or time of collection is considered fraud and may be grounds for legal action. | | | | | | | | | | | | | | | | | | |
| Sampled by: Andrew Franco | | | | | | | | | | | | | | | | | | |
| Relinquished by: (Signature) | | Date | | Time | | Received by: (Signature) | | Date | | Time | | Samples requiring thermal preservation must be received on ice the day they are sampled or received packed in ice at an avg temp above 0 but less than 6 oC on subsequent days. | | | | | | |
| Andrew Franco | | 1/29/25 | | 5:05 | | Karime Hame | | 1/30/25 | | 9:12 | | Lab Use Only | | | | | | |
| Karime Hame | | 1/30/25 | | 1:35 | | Michelle Gonzalez | | 1-30-25 | | 1350 | | Received on ice: <input checked="" type="radio"/> Y <input type="radio"/> N | | | | | | |
| Michelle Gonzalez | | 1-30-25 | | 1630 | | J. H. | | 1-30-25 | | 1630 | | T1 _____ T2 _____ T3 _____ | | | | | | |
| J. H. | | 1-30-25 | | 2330 | | Cathy Ma | | 1-31-25 | | 730 | | AVG Temp oC 4 | | | | | | |
| Sample Matrix: S - Soil, Sd - Solid, Sg - Sludge, A - Aqueous, O - Other | | | | | | | | | | | | | | | | | | |
| Container Type: g - glass, p - poly/plastic, ag - amber glass, v - VOA | | | | | | | | | | | | | | | | | | |
| Note: Samples are discarded 14 days after results are reported unless other arrangements are made. Hazardous samples will be returned to client or disposed of at the client expense. The report for the analysis of the above samples is applicable only to those samples received by the laboratory with this COC. The liability of the laboratory is limited to the amount paid for on the report. | | | | | | | | | | | | | | | | | | |

Chain of Custody

| Client Information | | | | Invoice Information | | Lab Use Only | | TAT | | | | State | | | | | | | |
|---|--------------|---------|-------------------|-----------------------------------|--------------|--------------------------|---------------------|-----------------|--------------|-------------|----------------|---|----------------|---------------|------------------|------|-----|------|--|
| Client: Pima Environmental Services, LLC | | | | Company: Devon Energy | | Lab WO# | | Job Number | | 1D | 2D | 3D | Std | NM | CO | UT | TX | | |
| Project Name: Continental Com Fed #001 | | | | Address: | | E501241 | | 01058-0007 | | | | | X | X | | | | | |
| Project Manager: DelRae Geller | | | | City, State, Zip: | | | | | | | | | | | | | | | |
| Address: 5614 N Lovington Hwy | | | | Phone: | | | | | | | | | | | | | | | |
| City, State, Zip: Hobbs, NM 88240 | | | | Email: | | | | | | | | | | | | | | | |
| Phone: 806-724-5391 | | | | Miscellaneous: Project No. #1-243 | | | | | | | | | | | | | | | |
| Email: delrae@pimaoil.com | | | | | | | | | | | | | | | | | | | |
| Sample Information | | | | | | | Analysis and Method | | | | | | | EPA Program | | | | | |
| Time Sampled | Date Sampled | Matrix | No. of Containers | Sample ID | Field Filter | Lab Number | DRO/ORO by 8015 | SRO/DRO by 8015 | BTEX by 8021 | VOC by 8260 | Chloride 300.0 | BGDOC - NM | TCED 1005 - TX | RCRA 8 Metals | Cation/Anion Pig | SDWA | CWA | RCRA | |
| 3:00 | 1/29/2025 | S | | S3-Surface | | 11 | | | | | | X | | | | | | | |
| 3:12 | 1/29/2025 | S | | S3-1' | | 12 | | | | | | X | | | | | | | |
| 3:17 | 1/29/2025 | S | | S3-2' | | 13 | | | | | | X | | | | | | | |
| 3:22 | 1/29/2025 | S | | S3-3' | | 14 | | | | | | X | | | | | | | |
| 3:24 | 1/29/2025 | S | | S3-4' | | 15 | | | | | | X | | | | | | | |
| 3:30 | 1/29/2025 | S | | S4-Surface | | 16 | | | | | | X | | | | | | | |
| 3:36 | 1/29/2025 | S | | S4-1' | | 17 | | | | | | X | | | | | | | |
| 3:39 | 1/29/2025 | S | | S4-2' | | 18 | | | | | | X | | | | | | | |
| 3:43 | 1/29/2025 | S | | S4-3' | | 19 | | | | | | X | | | | | | | |
| 3:48 | 1/29/2025 | S | | S4-4' | | 20 | | | | | | X | | | | | | | |
| Additional Instructions: W/O # 1061476201 | | | | | | | | | | | | | | | | | | | |
| I, (field sampler), attest to the validity and authenticity of this sample. I am aware that tampering with or intentionally mislabeling the sample location, date or time of collection is considered fraud and may be grounds for legal action. | | | | | | | | | | | | | | | | | | | |
| Sampled by: Andrew Franco | | | | | | | | | | | | | | | | | | | |
| Relinquished by: (Signature) | | Date | | Time | | Received by: (Signature) | | Date | | Time | | Samples requiring thermal preservation must be received on ice the day they are sampled or received packed in ice at an avg temp above 0 but less than 6 oC on subsequent days. Lab Use Only Received on ice: <input checked="" type="checkbox"/> Y <input type="checkbox"/> N T1 _____ T2 _____ T3 _____ AVG Temp oC 4 | | | | | | | |
| Relinquished by: (Signature) | | Date | | Time | | Received by: (Signature) | | Date | | Time | | | | | | | | | |
| Relinquished by: (Signature) | | Date | | Time | | Received by: (Signature) | | Date | | Time | | | | | | | | | |
| Relinquished by: (Signature) | | Date | | Time | | Received by: (Signature) | | Date | | Time | | | | | | | | | |
| Andrew Franco | | 1/29/25 | | 5:05 | | Kerime Adame | | 1/30/25 | | 9:12 | | | | | | | | | |
| Kerime Adame | | 1/30/25 | | 1:35 | | Michelle Gonzalez | | 1-30-25 | | 1350 | | | | | | | | | |
| Michelle Gonzalez | | 1-30-25 | | 1630 | | Andrew J. | | 1-30-25 | | 1630 | | | | | | | | | |
| Andrew J. | | 1-30-25 | | 2330 | | Caitlin | | 1-31-25 | | 730 | | | | | | | | | |
| Sample Matrix: S - Soil, Sd - Solid, Sg - Sludge, A - Aqueous, O - Other | | | | | | | | | | | | | | | | | | | |
| Container Type: g - glass, p - poly/plastic, ag - amber glass, v - VOA | | | | | | | | | | | | | | | | | | | |
| Note: Samples are discarded 14 days after results are reported unless other arrangements are made. Hazardous samples will be returned to client or disposed of at the client expense. The report for the analysis of the above samples is applicable only to those samples received by the laboratory with this COC. The liability of the laboratory is limited to the amount paid for on the report. | | | | | | | | | | | | | | | | | | | |

Envirotech Analytical Laboratory

Printed: 1/31/2025 10:46:46AM

Sample Receipt Checklist (SRC)

Instructions: Please take note of any NO checkmarks.

If we receive no response concerning these items within 24 hours of the date of this notice, all the samples will be analyzed as requested.

| | | | | | |
|---------|--------------------------------------|-----------------|----------------------------|----------------|--------------|
| Client: | Pima Environmental Services-Carlsbad | Date Received: | 01/31/25 07:30 | Work Order ID: | E501241 |
| Phone: | (575) 631-6977 | Date Logged In: | 01/31/25 08:07 | Logged In By: | Caitlin Mars |
| Email: | | Due Date: | 02/06/25 17:00 (4 day TAT) | | |

Chain of Custody (COC)

1. Does the sample ID match the COC? Yes
2. Does the number of samples per sampling site location match the COC? Yes
3. Were samples dropped off by client or carrier? Yes
4. Was the COC complete, i.e., signatures, dates/times, requested analyses? No
5. Were all samples received within holding time? Yes

Note: Analysis, such as pH which should be conducted in the field, i.e., 15 minute hold time, are not included in this discussion.

Carrier: CourierComments/Resolution

Project Continental Com Fed #001 has been separated into 4 reports due to sample volume. WO are E501241 to E501244. No of containers not provided on COC.

Sample Turn Around Time (TAT)

6. Did the COC indicate standard TAT, or Expedited TAT? Yes

Sample Cooler

7. Was a sample cooler received? Yes
8. If yes, was cooler received in good condition? Yes
9. Was the sample(s) received intact, i.e., not broken? Yes
10. Were custody/security seals present? No
11. If yes, were custody/security seals intact? NA
12. Was the sample received on ice? If yes, the recorded temp is 4°C, i.e., 6°±2°C? Yes

Note: Thermal preservation is not required, if samples are received w/i 15 minutes of sampling

13. If no visible ice, record the temperature. Actual sample temperature: 4°C

Sample Container

14. Are aqueous VOC samples present? No
15. Are VOC samples collected in VOA Vials? NA
16. Is the head space less than 6-8 mm (pea sized or less)? NA
17. Was a trip blank (TB) included for VOC analyses? NA
18. Are non-VOC samples collected in the correct containers? Yes
19. Is the appropriate volume/weight or number of sample containers collected? Yes

Field Label

20. Were field sample labels filled out with the minimum information:
 - Sample ID? Yes
 - Date/Time Collected? Yes
 - Collectors name? No

Sample Preservation

21. Does the COC or field labels indicate the samples were preserved? No
22. Are sample(s) correctly preserved? NA
24. Is lab filtration required and/or requested for dissolved metals? No

Multiphase Sample Matrix

26. Does the sample have more than one phase, i.e., multiphase? No
27. If yes, does the COC specify which phase(s) is to be analyzed? NA

Subcontract Laboratory

28. Are samples required to get sent to a subcontract laboratory? No
29. Was a subcontract laboratory specified by the client and if so who? NA Subcontract Lab: NA

Client Instruction

Signature of client authorizing changes to the COC or sample disposition.

Date



envirotech Inc.

Report to:
Delrae Geller



envirotech

Practical Solutions for a Better Tomorrow

Analytical Report

Pima Environmental Services-Carlsbad

Project Name: Continental Com Fed #001

Work Order: E501242

Job Number: 01058-0007

Received: 1/31/2025

Revision: 1

Report Reviewed By:

Walter Hinchman
Laboratory Director
2/5/25

5796 U.S. Hwy 64
Farmington, NM 87401

Phone: (505) 632-1881
Envirotech-inc.com



Envirotech Inc. certifies the test results meet all requirements of TNI unless noted otherwise.
Statement of Data Authenticity: Envirotech Inc. attests the data reported has not been altered in any way.
Partial or incomplete reproduction of this report is prohibited, unless approved by Envirotech Inc.
Envirotech Inc. holds the Utah TNI certification NM00979 for data reported.
Envirotech Inc. holds the Texas TNI certification T104704557 for data reported.

Date Reported: 2/5/25

Delrae Geller
PO Box 247
Plains, TX 79355-0247



Project Name: Continental Com Fed #001
Workorder: E501242
Date Received: 1/31/2025 7:30:00AM

Delrae Geller,

Thank you for choosing Envirotech, Inc. as your analytical testing laboratory for the sample(s) received on, 1/31/2025 7:30:00AM, under the Project Name: Continental Com Fed #001.

The analytical test results summarized in this report with the Project Name: Continental Com Fed #001 apply to the individual samples collected, identified and submitted bearing the project name on the enclosed chain-of-custody. Subcontracted sample analyses not conducted by Envirotech, Inc., are attached in full as issued by the subcontract laboratory.

Please review the Chain-of-Custody (COC) and Sample Receipt Checklist (SRC) for any issues regarding sample receipt temperature, containers, preservation etc. To best understand your test results, review the entire report summarizing your sample data and the associated quality control batch data.

All reported data in this analytical report were analyzed according to the referenced method(s) and are in compliance with the latest NELAC/TNI standards, unless otherwise noted. Samples or analytical quality control parameters not meeting specific QC criteria are qualified with a data flag. Data flag definitions are located in the Notes and Definitions section of this analytical report.

If you have any questions concerning this report, please feel free to contact Envirotech, Inc.

Respectfully,

Walter Hinchman
Laboratory Director
Office: 505-632-1881
Cell: 775-287-1762
whinchman@envirotech-inc.com

Raina Schwanz
Laboratory Administrator
Office: 505-632-1881
rainaschwanz@envirotech-inc.com

Field Offices:

Southern New Mexico Area

Lynn Jarboe
Laboratory Technical Representative
Office: 505-421-LABS(5227)
Cell: 505-320-4759
ljjarboe@envirotech-inc.com

Michelle Gonzales
Client Representative
Office: 505-421-LABS(5227)
Cell: 505-947-8222
mgonzaless@envirotech-inc.com

Envirotech Web Address: www.envirotech-inc.com

Table of Contents

| | |
|-------------------|----|
| Title Page | 1 |
| Cover Page | 2 |
| Table of Contents | 3 |
| Sample Summary | 5 |
| Sample Data | 6 |
| S5-Surface | 6 |
| S5-1' | 7 |
| S5-2' | 8 |
| S5-3' | 9 |
| S5-4' | 10 |
| S6-Surface | 11 |
| S6-1' | 12 |
| S6-2' | 13 |
| S6-3' | 14 |
| S6-4' | 15 |
| S7-Surface | 16 |
| S7-1' | 17 |
| S7-2' | 18 |
| S7-3' | 19 |
| S7-4' | 20 |
| S8-Surface | 21 |
| S8-1' | 22 |
| S8-2' | 23 |
| S8-3' | 24 |
| S8-4' | 25 |

Table of Contents (continued)

| | |
|---|----|
| QC Summary Data | 26 |
| QC - Volatile Organic Compounds by EPA8260B | 26 |
| QC - Nonhalogenated Organics by EPA 8015D - GRO | 27 |
| QC - Nonhalogenated Organics by EPA 8015D - DRO/ORO | 28 |
| QC - Anions by EPA 300.0/9056A | 29 |
| Definitions and Notes | 30 |
| Chain of Custody etc. | 31 |

Sample Summary

| | | | |
|--------------------------------------|------------------|--------------------------|----------------|
| Pima Environmental Services-Carlsbad | Project Name: | Continental Com Fed #001 | Reported: |
| PO Box 247 | Project Number: | 01058-0007 | |
| Plains TX, 79355-0247 | Project Manager: | Delrae Geller | 02/05/25 15:55 |

| Client Sample ID | Lab Sample ID | Matrix | Sampled | Received | Container |
|------------------|---------------|--------|----------|----------|------------------|
| S5-Surface | E501242-01A | Soil | 01/29/25 | 01/31/25 | Glass Jar, 2 oz. |
| S5-1' | E501242-02A | Soil | 01/29/25 | 01/31/25 | Glass Jar, 2 oz. |
| S5-2' | E501242-03A | Soil | 01/29/25 | 01/31/25 | Glass Jar, 2 oz. |
| S5-3' | E501242-04A | Soil | 01/29/25 | 01/31/25 | Glass Jar, 2 oz. |
| S5-4' | E501242-05A | Soil | 01/29/25 | 01/31/25 | Glass Jar, 2 oz. |
| S6-Surface | E501242-06A | Soil | 01/29/25 | 01/31/25 | Glass Jar, 2 oz. |
| S6-1' | E501242-07A | Soil | 01/29/25 | 01/31/25 | Glass Jar, 2 oz. |
| S6-2' | E501242-08A | Soil | 01/29/25 | 01/31/25 | Glass Jar, 2 oz. |
| S6-3' | E501242-09A | Soil | 01/29/25 | 01/31/25 | Glass Jar, 2 oz. |
| S6-4' | E501242-10A | Soil | 01/29/25 | 01/31/25 | Glass Jar, 2 oz. |
| S7-Surface | E501242-11A | Soil | 01/29/25 | 01/31/25 | Glass Jar, 2 oz. |
| S7-1' | E501242-12A | Soil | 01/29/25 | 01/31/25 | Glass Jar, 2 oz. |
| S7-2' | E501242-13A | Soil | 01/29/25 | 01/31/25 | Glass Jar, 2 oz. |
| S7-3' | E501242-14A | Soil | 01/29/25 | 01/31/25 | Glass Jar, 2 oz. |
| S7-4' | E501242-15A | Soil | 01/29/25 | 01/31/25 | Glass Jar, 2 oz. |
| S8-Surface | E501242-16A | Soil | 01/29/25 | 01/31/25 | Glass Jar, 2 oz. |
| S8-1' | E501242-17A | Soil | 01/29/25 | 01/31/25 | Glass Jar, 2 oz. |
| S8-2' | E501242-18A | Soil | 01/29/25 | 01/31/25 | Glass Jar, 2 oz. |
| S8-3' | E501242-19A | Soil | 01/29/25 | 01/31/25 | Glass Jar, 2 oz. |
| S8-4' | E501242-20A | Soil | 01/29/25 | 01/31/25 | Glass Jar, 2 oz. |



Sample Data

Pima Environmental Services-Carlsbad
PO Box 247
Plains TX, 79355-0247

Project Name: Continental Com Fed #001
Project Number: 01058-0007
Project Manager: Delrae Geller

Reported:
2/5/2025 3:55:19PM

S5-Surface

E501242-01

| Analyte | Result | Reporting Limit | Dilution | Prepared | Analyzed | Notes |
|---|--------|-----------------|----------|-------------|----------|----------------|
| Volatile Organic Compounds by EPA 8260B | | | | | | |
| | mg/kg | mg/kg | | Analyst: SL | | Batch: 2505162 |
| Benzene | ND | 0.0250 | 1 | 01/31/25 | 02/04/25 | |
| Ethylbenzene | ND | 0.0250 | 1 | 01/31/25 | 02/04/25 | |
| Toluene | ND | 0.0250 | 1 | 01/31/25 | 02/04/25 | |
| o-Xylene | ND | 0.0250 | 1 | 01/31/25 | 02/04/25 | |
| p,m-Xylene | ND | 0.0500 | 1 | 01/31/25 | 02/04/25 | |
| Total Xylenes | ND | 0.0250 | 1 | 01/31/25 | 02/04/25 | |
| <i>Surrogate: Bromofluorobenzene</i> | | 97.6 % | 70-130 | 01/31/25 | 02/04/25 | |
| <i>Surrogate: 1,2-Dichloroethane-d4</i> | | 93.5 % | 70-130 | 01/31/25 | 02/04/25 | |
| <i>Surrogate: Toluene-d8</i> | | 101 % | 70-130 | 01/31/25 | 02/04/25 | |
| Nonhalogenated Organics by EPA 8015D - GRO | | | | | | |
| | mg/kg | mg/kg | | Analyst: SL | | Batch: 2505162 |
| Gasoline Range Organics (C6-C10) | ND | 20.0 | 1 | 01/31/25 | 02/04/25 | |
| <i>Surrogate: Bromofluorobenzene</i> | | 97.6 % | 70-130 | 01/31/25 | 02/04/25 | |
| <i>Surrogate: 1,2-Dichloroethane-d4</i> | | 93.5 % | 70-130 | 01/31/25 | 02/04/25 | |
| <i>Surrogate: Toluene-d8</i> | | 101 % | 70-130 | 01/31/25 | 02/04/25 | |
| Nonhalogenated Organics by EPA 8015D - DRO/ORO | | | | | | |
| | mg/kg | mg/kg | | Analyst: AF | | Batch: 2505164 |
| Diesel Range Organics (C10-C28) | ND | 25.0 | 1 | 01/31/25 | 02/02/25 | |
| Oil Range Organics (C28-C36) | ND | 50.0 | 1 | 01/31/25 | 02/02/25 | |
| <i>Surrogate: n-Nonane</i> | | 133 % | 61-141 | 01/31/25 | 02/02/25 | |
| Anions by EPA 300.0/9056A | | | | | | |
| | mg/kg | mg/kg | | Analyst: JM | | Batch: 2505166 |
| Chloride | ND | 20.0 | 1 | 01/31/25 | 02/01/25 | |



Sample Data

Pima Environmental Services-Carlsbad
PO Box 247
Plains TX, 79355-0247

Project Name: Continental Com Fed #001
Project Number: 01058-0007
Project Manager: Delrae Geller

Reported:
2/5/2025 3:55:19PM

S5-1'

E501242-02

| Analyte | Result | Reporting Limit | Dilution | Prepared | Analyzed | Notes |
|---|--------|-----------------|----------|-------------|----------|----------------|
| Volatile Organic Compounds by EPA 8260B | | | | | | |
| | mg/kg | mg/kg | | Analyst: SL | | Batch: 2505162 |
| Benzene | ND | 0.0250 | 1 | 01/31/25 | 02/04/25 | |
| Ethylbenzene | ND | 0.0250 | 1 | 01/31/25 | 02/04/25 | |
| Toluene | ND | 0.0250 | 1 | 01/31/25 | 02/04/25 | |
| o-Xylene | ND | 0.0250 | 1 | 01/31/25 | 02/04/25 | |
| p,m-Xylene | ND | 0.0500 | 1 | 01/31/25 | 02/04/25 | |
| Total Xylenes | ND | 0.0250 | 1 | 01/31/25 | 02/04/25 | |
| Surrogate: Bromofluorobenzene | 96.0 % | 70-130 | | 01/31/25 | 02/04/25 | |
| Surrogate: 1,2-Dichloroethane-d4 | 99.4 % | 70-130 | | 01/31/25 | 02/04/25 | |
| Surrogate: Toluene-d8 | 101 % | 70-130 | | 01/31/25 | 02/04/25 | |
| Nonhalogenated Organics by EPA 8015D - GRO | | | | | | |
| | mg/kg | mg/kg | | Analyst: SL | | Batch: 2505162 |
| Gasoline Range Organics (C6-C10) | ND | 20.0 | 1 | 01/31/25 | 02/04/25 | |
| Surrogate: Bromofluorobenzene | 96.0 % | 70-130 | | 01/31/25 | 02/04/25 | |
| Surrogate: 1,2-Dichloroethane-d4 | 99.4 % | 70-130 | | 01/31/25 | 02/04/25 | |
| Surrogate: Toluene-d8 | 101 % | 70-130 | | 01/31/25 | 02/04/25 | |
| Nonhalogenated Organics by EPA 8015D - DRO/ORO | | | | | | |
| | mg/kg | mg/kg | | Analyst: AF | | Batch: 2505164 |
| Diesel Range Organics (C10-C28) | ND | 25.0 | 1 | 01/31/25 | 02/02/25 | |
| Oil Range Organics (C28-C36) | ND | 50.0 | 1 | 01/31/25 | 02/02/25 | |
| Surrogate: n-Nonane | 133 % | 61-141 | | 01/31/25 | 02/02/25 | |
| Anions by EPA 300.0/9056A | | | | | | |
| | mg/kg | mg/kg | | Analyst: JM | | Batch: 2505166 |
| Chloride | ND | 20.0 | 1 | 01/31/25 | 02/01/25 | |



Sample Data

Pima Environmental Services-Carlsbad
PO Box 247
Plains TX, 79355-0247

Project Name: Continental Com Fed #001
Project Number: 01058-0007
Project Manager: Delrae Geller

Reported:
2/5/2025 3:55:19PM

S5-2'

E501242-03

| Analyte | Result | Reporting Limit | Dilution | Prepared | Analyzed | Notes |
|---|--------|-----------------|----------|-------------|----------|----------------|
| Volatile Organic Compounds by EPA 8260B | | | | | | |
| | mg/kg | mg/kg | | Analyst: SL | | Batch: 2505162 |
| Benzene | ND | 0.0250 | 1 | 01/31/25 | 02/04/25 | |
| Ethylbenzene | ND | 0.0250 | 1 | 01/31/25 | 02/04/25 | |
| Toluene | ND | 0.0250 | 1 | 01/31/25 | 02/04/25 | |
| o-Xylene | ND | 0.0250 | 1 | 01/31/25 | 02/04/25 | |
| p,m-Xylene | ND | 0.0500 | 1 | 01/31/25 | 02/04/25 | |
| Total Xylenes | ND | 0.0250 | 1 | 01/31/25 | 02/04/25 | |
| Surrogate: Bromofluorobenzene | 97.3 % | 70-130 | | 01/31/25 | 02/04/25 | |
| Surrogate: 1,2-Dichloroethane-d4 | 96.7 % | 70-130 | | 01/31/25 | 02/04/25 | |
| Surrogate: Toluene-d8 | 101 % | 70-130 | | 01/31/25 | 02/04/25 | |
| Nonhalogenated Organics by EPA 8015D - GRO | | | | | | |
| | mg/kg | mg/kg | | Analyst: SL | | Batch: 2505162 |
| Gasoline Range Organics (C6-C10) | ND | 20.0 | 1 | 01/31/25 | 02/04/25 | |
| Surrogate: Bromofluorobenzene | 97.3 % | 70-130 | | 01/31/25 | 02/04/25 | |
| Surrogate: 1,2-Dichloroethane-d4 | 96.7 % | 70-130 | | 01/31/25 | 02/04/25 | |
| Surrogate: Toluene-d8 | 101 % | 70-130 | | 01/31/25 | 02/04/25 | |
| Nonhalogenated Organics by EPA 8015D - DRO/ORO | | | | | | |
| | mg/kg | mg/kg | | Analyst: AF | | Batch: 2505164 |
| Diesel Range Organics (C10-C28) | ND | 25.0 | 1 | 01/31/25 | 02/02/25 | |
| Oil Range Organics (C28-C36) | ND | 50.0 | 1 | 01/31/25 | 02/02/25 | |
| Surrogate: n-Nonane | 120 % | 61-141 | | 01/31/25 | 02/02/25 | |
| Anions by EPA 300.0/9056A | | | | | | |
| | mg/kg | mg/kg | | Analyst: JM | | Batch: 2505166 |
| Chloride | ND | 20.0 | 1 | 01/31/25 | 02/01/25 | |



Sample Data

Pima Environmental Services-Carlsbad
PO Box 247
Plains TX, 79355-0247

Project Name: Continental Com Fed #001
Project Number: 01058-0007
Project Manager: Delrae Geller

Reported:
2/5/2025 3:55:19PM

S5-3'

E501242-04

| Analyte | Result | Reporting Limit | Dilution | Prepared | Analyzed | Notes |
|---|--------|-----------------|----------|-------------|----------|----------------|
| Volatile Organic Compounds by EPA 8260B | | | | | | |
| | mg/kg | mg/kg | | Analyst: SL | | Batch: 2505162 |
| Benzene | ND | 0.0250 | 1 | 01/31/25 | 02/04/25 | |
| Ethylbenzene | ND | 0.0250 | 1 | 01/31/25 | 02/04/25 | |
| Toluene | ND | 0.0250 | 1 | 01/31/25 | 02/04/25 | |
| o-Xylene | ND | 0.0250 | 1 | 01/31/25 | 02/04/25 | |
| p,m-Xylene | ND | 0.0500 | 1 | 01/31/25 | 02/04/25 | |
| Total Xylenes | ND | 0.0250 | 1 | 01/31/25 | 02/04/25 | |
| Surrogate: Bromofluorobenzene | 95.4 % | 70-130 | | 01/31/25 | 02/04/25 | |
| Surrogate: 1,2-Dichloroethane-d4 | 95.9 % | 70-130 | | 01/31/25 | 02/04/25 | |
| Surrogate: Toluene-d8 | 102 % | 70-130 | | 01/31/25 | 02/04/25 | |
| Nonhalogenated Organics by EPA 8015D - GRO | | | | | | |
| | mg/kg | mg/kg | | Analyst: SL | | Batch: 2505162 |
| Gasoline Range Organics (C6-C10) | ND | 20.0 | 1 | 01/31/25 | 02/04/25 | |
| Surrogate: Bromofluorobenzene | 95.4 % | 70-130 | | 01/31/25 | 02/04/25 | |
| Surrogate: 1,2-Dichloroethane-d4 | 95.9 % | 70-130 | | 01/31/25 | 02/04/25 | |
| Surrogate: Toluene-d8 | 102 % | 70-130 | | 01/31/25 | 02/04/25 | |
| Nonhalogenated Organics by EPA 8015D - DRO/ORO | | | | | | |
| | mg/kg | mg/kg | | Analyst: AF | | Batch: 2505164 |
| Diesel Range Organics (C10-C28) | ND | 25.0 | 1 | 01/31/25 | 02/02/25 | |
| Oil Range Organics (C28-C36) | ND | 50.0 | 1 | 01/31/25 | 02/02/25 | |
| Surrogate: n-Nonane | 121 % | 61-141 | | 01/31/25 | 02/02/25 | |
| Anions by EPA 300.0/9056A | | | | | | |
| | mg/kg | mg/kg | | Analyst: JM | | Batch: 2505166 |
| Chloride | ND | 20.0 | 1 | 01/31/25 | 02/01/25 | |



Sample Data

Pima Environmental Services-Carlsbad
PO Box 247
Plains TX, 79355-0247

Project Name: Continental Com Fed #001
Project Number: 01058-0007
Project Manager: Delrae Geller

Reported:
2/5/2025 3:55:19PM

S5-4'

E501242-05

| Analyte | Result | Reporting Limit | Dilution | Prepared | Analyzed | Notes |
|---|--------|-----------------|----------|-------------|----------|----------------|
| Volatile Organic Compounds by EPA 8260B | | | | | | |
| | mg/kg | mg/kg | | Analyst: SL | | Batch: 2505162 |
| Benzene | ND | 0.0250 | 1 | 01/31/25 | 02/03/25 | |
| Ethylbenzene | ND | 0.0250 | 1 | 01/31/25 | 02/03/25 | |
| Toluene | ND | 0.0250 | 1 | 01/31/25 | 02/03/25 | |
| o-Xylene | ND | 0.0250 | 1 | 01/31/25 | 02/03/25 | |
| p,m-Xylene | ND | 0.0500 | 1 | 01/31/25 | 02/03/25 | |
| Total Xylenes | ND | 0.0250 | 1 | 01/31/25 | 02/03/25 | |
| Surrogate: Bromofluorobenzene | 96.6 % | 70-130 | | 01/31/25 | 02/03/25 | |
| Surrogate: 1,2-Dichloroethane-d4 | 102 % | 70-130 | | 01/31/25 | 02/03/25 | |
| Surrogate: Toluene-d8 | 99.8 % | 70-130 | | 01/31/25 | 02/03/25 | |
| Nonhalogenated Organics by EPA 8015D - GRO | | | | | | |
| | mg/kg | mg/kg | | Analyst: SL | | Batch: 2505162 |
| Gasoline Range Organics (C6-C10) | ND | 20.0 | 1 | 01/31/25 | 02/03/25 | |
| Surrogate: Bromofluorobenzene | 96.6 % | 70-130 | | 01/31/25 | 02/03/25 | |
| Surrogate: 1,2-Dichloroethane-d4 | 102 % | 70-130 | | 01/31/25 | 02/03/25 | |
| Surrogate: Toluene-d8 | 99.8 % | 70-130 | | 01/31/25 | 02/03/25 | |
| Nonhalogenated Organics by EPA 8015D - DRO/ORO | | | | | | |
| | mg/kg | mg/kg | | Analyst: AF | | Batch: 2505164 |
| Diesel Range Organics (C10-C28) | ND | 25.0 | 1 | 01/31/25 | 02/02/25 | |
| Oil Range Organics (C28-C36) | ND | 50.0 | 1 | 01/31/25 | 02/02/25 | |
| Surrogate: n-Nonane | 119 % | 61-141 | | 01/31/25 | 02/02/25 | |
| Anions by EPA 300.0/9056A | | | | | | |
| | mg/kg | mg/kg | | Analyst: JM | | Batch: 2505166 |
| Chloride | ND | 20.0 | 1 | 01/31/25 | 02/01/25 | |



Sample Data

Pima Environmental Services-Carlsbad
PO Box 247
Plains TX, 79355-0247

Project Name: Continental Com Fed #001
Project Number: 01058-0007
Project Manager: Delrae Geller

Reported:
2/5/2025 3:55:19PM

S6-Surface

E501242-06

| Analyte | Result | Reporting Limit | Dilution | Prepared | Analyzed | Notes |
|---|--------|-----------------|----------|-------------|----------|----------------|
| Volatile Organic Compounds by EPA 8260B | | | | | | |
| | mg/kg | mg/kg | | Analyst: SL | | Batch: 2505162 |
| Benzene | ND | 0.0250 | 1 | 01/31/25 | 02/04/25 | |
| Ethylbenzene | ND | 0.0250 | 1 | 01/31/25 | 02/04/25 | |
| Toluene | ND | 0.0250 | 1 | 01/31/25 | 02/04/25 | |
| o-Xylene | ND | 0.0250 | 1 | 01/31/25 | 02/04/25 | |
| p,m-Xylene | ND | 0.0500 | 1 | 01/31/25 | 02/04/25 | |
| Total Xylenes | ND | 0.0250 | 1 | 01/31/25 | 02/04/25 | |
| Surrogate: Bromofluorobenzene | 94.8 % | 70-130 | | 01/31/25 | 02/04/25 | |
| Surrogate: 1,2-Dichloroethane-d4 | 100 % | 70-130 | | 01/31/25 | 02/04/25 | |
| Surrogate: Toluene-d8 | 102 % | 70-130 | | 01/31/25 | 02/04/25 | |
| Nonhalogenated Organics by EPA 8015D - GRO | | | | | | |
| | mg/kg | mg/kg | | Analyst: SL | | Batch: 2505162 |
| Gasoline Range Organics (C6-C10) | ND | 20.0 | 1 | 01/31/25 | 02/04/25 | |
| Surrogate: Bromofluorobenzene | 94.8 % | 70-130 | | 01/31/25 | 02/04/25 | |
| Surrogate: 1,2-Dichloroethane-d4 | 100 % | 70-130 | | 01/31/25 | 02/04/25 | |
| Surrogate: Toluene-d8 | 102 % | 70-130 | | 01/31/25 | 02/04/25 | |
| Nonhalogenated Organics by EPA 8015D - DRO/ORO | | | | | | |
| | mg/kg | mg/kg | | Analyst: AF | | Batch: 2505164 |
| Diesel Range Organics (C10-C28) | ND | 25.0 | 1 | 01/31/25 | 02/02/25 | |
| Oil Range Organics (C28-C36) | ND | 50.0 | 1 | 01/31/25 | 02/02/25 | |
| Surrogate: n-Nonane | 122 % | 61-141 | | 01/31/25 | 02/02/25 | |
| Anions by EPA 300.0/9056A | | | | | | |
| | mg/kg | mg/kg | | Analyst: JM | | Batch: 2505166 |
| Chloride | ND | 20.0 | 1 | 01/31/25 | 02/01/25 | |



Sample Data

Pima Environmental Services-Carlsbad
PO Box 247
Plains TX, 79355-0247

Project Name: Continental Com Fed #001
Project Number: 01058-0007
Project Manager: Delrae Geller

Reported:
2/5/2025 3:55:19PM

S6-1'

E501242-07

| Analyte | Result | Reporting Limit | Dilution | Prepared | Analyzed | Notes |
|---|--------|-----------------|----------|-------------|----------|----------------|
| Volatile Organic Compounds by EPA 8260B | | | | | | |
| | mg/kg | mg/kg | | Analyst: SL | | Batch: 2505162 |
| Benzene | ND | 0.0250 | 1 | 01/31/25 | 02/04/25 | |
| Ethylbenzene | ND | 0.0250 | 1 | 01/31/25 | 02/04/25 | |
| Toluene | ND | 0.0250 | 1 | 01/31/25 | 02/04/25 | |
| o-Xylene | ND | 0.0250 | 1 | 01/31/25 | 02/04/25 | |
| p,m-Xylene | ND | 0.0500 | 1 | 01/31/25 | 02/04/25 | |
| Total Xylenes | ND | 0.0250 | 1 | 01/31/25 | 02/04/25 | |
| Surrogate: Bromofluorobenzene | 95.1 % | 70-130 | | 01/31/25 | 02/04/25 | |
| Surrogate: 1,2-Dichloroethane-d4 | 101 % | 70-130 | | 01/31/25 | 02/04/25 | |
| Surrogate: Toluene-d8 | 101 % | 70-130 | | 01/31/25 | 02/04/25 | |
| Nonhalogenated Organics by EPA 8015D - GRO | | | | | | |
| | mg/kg | mg/kg | | Analyst: SL | | Batch: 2505162 |
| Gasoline Range Organics (C6-C10) | ND | 20.0 | 1 | 01/31/25 | 02/04/25 | |
| Surrogate: Bromofluorobenzene | 95.1 % | 70-130 | | 01/31/25 | 02/04/25 | |
| Surrogate: 1,2-Dichloroethane-d4 | 101 % | 70-130 | | 01/31/25 | 02/04/25 | |
| Surrogate: Toluene-d8 | 101 % | 70-130 | | 01/31/25 | 02/04/25 | |
| Nonhalogenated Organics by EPA 8015D - DRO/ORO | | | | | | |
| | mg/kg | mg/kg | | Analyst: AF | | Batch: 2505164 |
| Diesel Range Organics (C10-C28) | ND | 25.0 | 1 | 01/31/25 | 02/02/25 | |
| Oil Range Organics (C28-C36) | ND | 50.0 | 1 | 01/31/25 | 02/02/25 | |
| Surrogate: n-Nonane | 122 % | 61-141 | | 01/31/25 | 02/02/25 | |
| Anions by EPA 300.0/9056A | | | | | | |
| | mg/kg | mg/kg | | Analyst: JM | | Batch: 2505166 |
| Chloride | ND | 20.0 | 1 | 01/31/25 | 02/01/25 | |



Sample Data

Pima Environmental Services-Carlsbad
PO Box 247
Plains TX, 79355-0247

Project Name: Continental Com Fed #001
Project Number: 01058-0007
Project Manager: Delrae Geller

Reported:
2/5/2025 3:55:19PM

S6-2'

E501242-08

| Analyte | Result | Reporting Limit | Dilution | Prepared | Analyzed | Notes |
|---|--------|-----------------|----------|-------------|----------|----------------|
| Volatile Organic Compounds by EPA 8260B | | | | | | |
| | mg/kg | mg/kg | | Analyst: SL | | Batch: 2505162 |
| Benzene | ND | 0.0250 | 1 | 01/31/25 | 02/04/25 | |
| Ethylbenzene | ND | 0.0250 | 1 | 01/31/25 | 02/04/25 | |
| Toluene | ND | 0.0250 | 1 | 01/31/25 | 02/04/25 | |
| o-Xylene | ND | 0.0250 | 1 | 01/31/25 | 02/04/25 | |
| p,m-Xylene | ND | 0.0500 | 1 | 01/31/25 | 02/04/25 | |
| Total Xylenes | ND | 0.0250 | 1 | 01/31/25 | 02/04/25 | |
| Surrogate: Bromofluorobenzene | 94.5 % | 70-130 | | 01/31/25 | 02/04/25 | |
| Surrogate: 1,2-Dichloroethane-d4 | 99.0 % | 70-130 | | 01/31/25 | 02/04/25 | |
| Surrogate: Toluene-d8 | 99.9 % | 70-130 | | 01/31/25 | 02/04/25 | |
| Nonhalogenated Organics by EPA 8015D - GRO | | | | | | |
| | mg/kg | mg/kg | | Analyst: SL | | Batch: 2505162 |
| Gasoline Range Organics (C6-C10) | ND | 20.0 | 1 | 01/31/25 | 02/04/25 | |
| Surrogate: Bromofluorobenzene | 94.5 % | 70-130 | | 01/31/25 | 02/04/25 | |
| Surrogate: 1,2-Dichloroethane-d4 | 99.0 % | 70-130 | | 01/31/25 | 02/04/25 | |
| Surrogate: Toluene-d8 | 99.9 % | 70-130 | | 01/31/25 | 02/04/25 | |
| Nonhalogenated Organics by EPA 8015D - DRO/ORO | | | | | | |
| | mg/kg | mg/kg | | Analyst: AF | | Batch: 2505164 |
| Diesel Range Organics (C10-C28) | ND | 25.0 | 1 | 01/31/25 | 02/02/25 | |
| Oil Range Organics (C28-C36) | ND | 50.0 | 1 | 01/31/25 | 02/02/25 | |
| Surrogate: n-Nonane | 119 % | 61-141 | | 01/31/25 | 02/02/25 | |
| Anions by EPA 300.0/9056A | | | | | | |
| | mg/kg | mg/kg | | Analyst: JM | | Batch: 2505166 |
| Chloride | ND | 20.0 | 1 | 01/31/25 | 02/01/25 | |



Sample Data

Pima Environmental Services-Carlsbad
PO Box 247
Plains TX, 79355-0247

Project Name: Continental Com Fed #001
Project Number: 01058-0007
Project Manager: Delrae Geller

Reported:
2/5/2025 3:55:19PM

S6-3'

E501242-09

| Analyte | Result | Reporting Limit | Dilution | Prepared | Analyzed | Notes |
|---|--------|-----------------|----------|-------------|----------|----------------|
| Volatile Organic Compounds by EPA 8260B | | | | | | |
| | mg/kg | mg/kg | | Analyst: SL | | Batch: 2505162 |
| Benzene | ND | 0.0250 | 1 | 01/31/25 | 02/04/25 | |
| Ethylbenzene | ND | 0.0250 | 1 | 01/31/25 | 02/04/25 | |
| Toluene | ND | 0.0250 | 1 | 01/31/25 | 02/04/25 | |
| o-Xylene | ND | 0.0250 | 1 | 01/31/25 | 02/04/25 | |
| p,m-Xylene | ND | 0.0500 | 1 | 01/31/25 | 02/04/25 | |
| Total Xylenes | ND | 0.0250 | 1 | 01/31/25 | 02/04/25 | |
| Surrogate: Bromofluorobenzene | 96.7 % | 70-130 | | 01/31/25 | 02/04/25 | |
| Surrogate: 1,2-Dichloroethane-d4 | 96.6 % | 70-130 | | 01/31/25 | 02/04/25 | |
| Surrogate: Toluene-d8 | 102 % | 70-130 | | 01/31/25 | 02/04/25 | |
| Nonhalogenated Organics by EPA 8015D - GRO | | | | | | |
| | mg/kg | mg/kg | | Analyst: SL | | Batch: 2505162 |
| Gasoline Range Organics (C6-C10) | ND | 20.0 | 1 | 01/31/25 | 02/04/25 | |
| Surrogate: Bromofluorobenzene | 96.7 % | 70-130 | | 01/31/25 | 02/04/25 | |
| Surrogate: 1,2-Dichloroethane-d4 | 96.6 % | 70-130 | | 01/31/25 | 02/04/25 | |
| Surrogate: Toluene-d8 | 102 % | 70-130 | | 01/31/25 | 02/04/25 | |
| Nonhalogenated Organics by EPA 8015D - DRO/ORO | | | | | | |
| | mg/kg | mg/kg | | Analyst: AF | | Batch: 2505164 |
| Diesel Range Organics (C10-C28) | ND | 25.0 | 1 | 01/31/25 | 02/02/25 | |
| Oil Range Organics (C28-C36) | ND | 50.0 | 1 | 01/31/25 | 02/02/25 | |
| Surrogate: n-Nonane | 120 % | 61-141 | | 01/31/25 | 02/02/25 | |
| Anions by EPA 300.0/9056A | | | | | | |
| | mg/kg | mg/kg | | Analyst: JM | | Batch: 2505166 |
| Chloride | ND | 20.0 | 1 | 01/31/25 | 02/01/25 | |



Sample Data

Pima Environmental Services-Carlsbad
PO Box 247
Plains TX, 79355-0247

Project Name: Continental Com Fed #001
Project Number: 01058-0007
Project Manager: Delrae Geller

Reported:
2/5/2025 3:55:19PM

S6-4'

E501242-10

| Analyte | Result | Reporting Limit | Dilution | Prepared | Analyzed | Notes |
|---|--------|-----------------|----------|-------------|----------|----------------|
| Volatile Organic Compounds by EPA 8260B | | | | | | |
| | mg/kg | mg/kg | | Analyst: SL | | Batch: 2505162 |
| Benzene | ND | 0.0250 | 1 | 01/31/25 | 02/04/25 | |
| Ethylbenzene | ND | 0.0250 | 1 | 01/31/25 | 02/04/25 | |
| Toluene | ND | 0.0250 | 1 | 01/31/25 | 02/04/25 | |
| o-Xylene | ND | 0.0250 | 1 | 01/31/25 | 02/04/25 | |
| p,m-Xylene | ND | 0.0500 | 1 | 01/31/25 | 02/04/25 | |
| Total Xylenes | ND | 0.0250 | 1 | 01/31/25 | 02/04/25 | |
| Surrogate: Bromofluorobenzene | 95.1 % | 70-130 | | 01/31/25 | 02/04/25 | |
| Surrogate: 1,2-Dichloroethane-d4 | 98.1 % | 70-130 | | 01/31/25 | 02/04/25 | |
| Surrogate: Toluene-d8 | 99.6 % | 70-130 | | 01/31/25 | 02/04/25 | |
| Nonhalogenated Organics by EPA 8015D - GRO | | | | | | |
| | mg/kg | mg/kg | | Analyst: SL | | Batch: 2505162 |
| Gasoline Range Organics (C6-C10) | ND | 20.0 | 1 | 01/31/25 | 02/04/25 | |
| Surrogate: Bromofluorobenzene | 95.1 % | 70-130 | | 01/31/25 | 02/04/25 | |
| Surrogate: 1,2-Dichloroethane-d4 | 98.1 % | 70-130 | | 01/31/25 | 02/04/25 | |
| Surrogate: Toluene-d8 | 99.6 % | 70-130 | | 01/31/25 | 02/04/25 | |
| Nonhalogenated Organics by EPA 8015D - DRO/ORO | | | | | | |
| | mg/kg | mg/kg | | Analyst: AF | | Batch: 2505164 |
| Diesel Range Organics (C10-C28) | ND | 25.0 | 1 | 01/31/25 | 02/02/25 | |
| Oil Range Organics (C28-C36) | ND | 50.0 | 1 | 01/31/25 | 02/02/25 | |
| Surrogate: n-Nonane | 118 % | 61-141 | | 01/31/25 | 02/02/25 | |
| Anions by EPA 300.0/9056A | | | | | | |
| | mg/kg | mg/kg | | Analyst: JM | | Batch: 2505166 |
| Chloride | ND | 20.0 | 1 | 01/31/25 | 02/01/25 | |



Sample Data

Pima Environmental Services-Carlsbad
PO Box 247
Plains TX, 79355-0247

Project Name: Continental Com Fed #001
Project Number: 01058-0007
Project Manager: Delrae Geller

Reported:
2/5/2025 3:55:19PM

S7-Surface

E501242-11

| Analyte | Result | Reporting Limit | Dilution | Prepared | Analyzed | Notes |
|---|--------|-----------------|----------|-------------|----------|----------------|
| Volatile Organic Compounds by EPA 8260B | | | | | | |
| | mg/kg | mg/kg | | Analyst: SL | | Batch: 2505162 |
| Benzene | ND | 0.0250 | 1 | 01/31/25 | 02/04/25 | |
| Ethylbenzene | ND | 0.0250 | 1 | 01/31/25 | 02/04/25 | |
| Toluene | ND | 0.0250 | 1 | 01/31/25 | 02/04/25 | |
| o-Xylene | ND | 0.0250 | 1 | 01/31/25 | 02/04/25 | |
| p,m-Xylene | ND | 0.0500 | 1 | 01/31/25 | 02/04/25 | |
| Total Xylenes | ND | 0.0250 | 1 | 01/31/25 | 02/04/25 | |
| Surrogate: Bromofluorobenzene | 93.6 % | 70-130 | | 01/31/25 | 02/04/25 | |
| Surrogate: 1,2-Dichloroethane-d4 | 102 % | 70-130 | | 01/31/25 | 02/04/25 | |
| Surrogate: Toluene-d8 | 102 % | 70-130 | | 01/31/25 | 02/04/25 | |
| Nonhalogenated Organics by EPA 8015D - GRO | | | | | | |
| | mg/kg | mg/kg | | Analyst: SL | | Batch: 2505162 |
| Gasoline Range Organics (C6-C10) | ND | 20.0 | 1 | 01/31/25 | 02/04/25 | |
| Surrogate: Bromofluorobenzene | 93.6 % | 70-130 | | 01/31/25 | 02/04/25 | |
| Surrogate: 1,2-Dichloroethane-d4 | 102 % | 70-130 | | 01/31/25 | 02/04/25 | |
| Surrogate: Toluene-d8 | 102 % | 70-130 | | 01/31/25 | 02/04/25 | |
| Nonhalogenated Organics by EPA 8015D - DRO/ORO | | | | | | |
| | mg/kg | mg/kg | | Analyst: AF | | Batch: 2505164 |
| Diesel Range Organics (C10-C28) | ND | 25.0 | 1 | 01/31/25 | 02/02/25 | |
| Oil Range Organics (C28-C36) | ND | 50.0 | 1 | 01/31/25 | 02/02/25 | |
| Surrogate: n-Nonane | 121 % | 61-141 | | 01/31/25 | 02/02/25 | |
| Anions by EPA 300.0/9056A | | | | | | |
| | mg/kg | mg/kg | | Analyst: JM | | Batch: 2505166 |
| Chloride | ND | 20.0 | 1 | 01/31/25 | 02/01/25 | |



Sample Data

Pima Environmental Services-Carlsbad
PO Box 247
Plains TX, 79355-0247

Project Name: Continental Com Fed #001
Project Number: 01058-0007
Project Manager: Delrae Geller

Reported:
2/5/2025 3:55:19PM

S7-1'

E501242-12

| Analyte | Result | Reporting Limit | Dilution | Prepared | Analyzed | Notes |
|---|--------|-----------------|----------|-------------|----------|----------------|
| Volatile Organic Compounds by EPA 8260B | | | | | | |
| | mg/kg | mg/kg | | Analyst: SL | | Batch: 2505162 |
| Benzene | ND | 0.0250 | 1 | 01/31/25 | 02/04/25 | |
| Ethylbenzene | ND | 0.0250 | 1 | 01/31/25 | 02/04/25 | |
| Toluene | ND | 0.0250 | 1 | 01/31/25 | 02/04/25 | |
| o-Xylene | ND | 0.0250 | 1 | 01/31/25 | 02/04/25 | |
| p,m-Xylene | ND | 0.0500 | 1 | 01/31/25 | 02/04/25 | |
| Total Xylenes | ND | 0.0250 | 1 | 01/31/25 | 02/04/25 | |
| Surrogate: Bromofluorobenzene | 95.8 % | 70-130 | | 01/31/25 | 02/04/25 | |
| Surrogate: 1,2-Dichloroethane-d4 | 103 % | 70-130 | | 01/31/25 | 02/04/25 | |
| Surrogate: Toluene-d8 | 101 % | 70-130 | | 01/31/25 | 02/04/25 | |
| Nonhalogenated Organics by EPA 8015D - GRO | | | | | | |
| | mg/kg | mg/kg | | Analyst: SL | | Batch: 2505162 |
| Gasoline Range Organics (C6-C10) | ND | 20.0 | 1 | 01/31/25 | 02/04/25 | |
| Surrogate: Bromofluorobenzene | 95.8 % | 70-130 | | 01/31/25 | 02/04/25 | |
| Surrogate: 1,2-Dichloroethane-d4 | 103 % | 70-130 | | 01/31/25 | 02/04/25 | |
| Surrogate: Toluene-d8 | 101 % | 70-130 | | 01/31/25 | 02/04/25 | |
| Nonhalogenated Organics by EPA 8015D - DRO/ORO | | | | | | |
| | mg/kg | mg/kg | | Analyst: AF | | Batch: 2505164 |
| Diesel Range Organics (C10-C28) | ND | 25.0 | 1 | 01/31/25 | 02/02/25 | |
| Oil Range Organics (C28-C36) | ND | 50.0 | 1 | 01/31/25 | 02/02/25 | |
| Surrogate: n-Nonane | 118 % | 61-141 | | 01/31/25 | 02/02/25 | |
| Anions by EPA 300.0/9056A | | | | | | |
| | mg/kg | mg/kg | | Analyst: JM | | Batch: 2505166 |
| Chloride | ND | 20.0 | 1 | 01/31/25 | 02/01/25 | |



Sample Data

Pima Environmental Services-Carlsbad
PO Box 247
Plains TX, 79355-0247

Project Name: Continental Com Fed #001
Project Number: 01058-0007
Project Manager: Delrae Geller

Reported:
2/5/2025 3:55:19PM

S7-2'

E501242-13

| Analyte | Result | Reporting Limit | Dilution | Prepared | Analyzed | Notes |
|---|--------|-----------------|----------|-------------|----------|----------------|
| Volatile Organic Compounds by EPA 8260B | | | | | | |
| | mg/kg | mg/kg | | Analyst: SL | | Batch: 2505162 |
| Benzene | ND | 0.0250 | 1 | 01/31/25 | 02/04/25 | |
| Ethylbenzene | ND | 0.0250 | 1 | 01/31/25 | 02/04/25 | |
| Toluene | ND | 0.0250 | 1 | 01/31/25 | 02/04/25 | |
| o-Xylene | ND | 0.0250 | 1 | 01/31/25 | 02/04/25 | |
| p,m-Xylene | ND | 0.0500 | 1 | 01/31/25 | 02/04/25 | |
| Total Xylenes | ND | 0.0250 | 1 | 01/31/25 | 02/04/25 | |
| Surrogate: Bromofluorobenzene | 95.0 % | 70-130 | | 01/31/25 | 02/04/25 | |
| Surrogate: 1,2-Dichloroethane-d4 | 100 % | 70-130 | | 01/31/25 | 02/04/25 | |
| Surrogate: Toluene-d8 | 99.9 % | 70-130 | | 01/31/25 | 02/04/25 | |
| Nonhalogenated Organics by EPA 8015D - GRO | | | | | | |
| | mg/kg | mg/kg | | Analyst: SL | | Batch: 2505162 |
| Gasoline Range Organics (C6-C10) | ND | 20.0 | 1 | 01/31/25 | 02/04/25 | |
| Surrogate: Bromofluorobenzene | 95.0 % | 70-130 | | 01/31/25 | 02/04/25 | |
| Surrogate: 1,2-Dichloroethane-d4 | 100 % | 70-130 | | 01/31/25 | 02/04/25 | |
| Surrogate: Toluene-d8 | 99.9 % | 70-130 | | 01/31/25 | 02/04/25 | |
| Nonhalogenated Organics by EPA 8015D - DRO/ORO | | | | | | |
| | mg/kg | mg/kg | | Analyst: AF | | Batch: 2505164 |
| Diesel Range Organics (C10-C28) | ND | 25.0 | 1 | 01/31/25 | 02/02/25 | |
| Oil Range Organics (C28-C36) | ND | 50.0 | 1 | 01/31/25 | 02/02/25 | |
| Surrogate: n-Nonane | 119 % | 61-141 | | 01/31/25 | 02/02/25 | |
| Anions by EPA 300.0/9056A | | | | | | |
| | mg/kg | mg/kg | | Analyst: JM | | Batch: 2505166 |
| Chloride | ND | 20.0 | 1 | 01/31/25 | 02/01/25 | |



Sample Data

Pima Environmental Services-Carlsbad
PO Box 247
Plains TX, 79355-0247

Project Name: Continental Com Fed #001
Project Number: 01058-0007
Project Manager: Delrae Geller

Reported:
2/5/2025 3:55:19PM

S7-3'

E501242-14

| Analyte | Result | Reporting Limit | Dilution | Prepared | Analyzed | Notes |
|---|--------|-----------------|----------|-------------|----------|----------------|
| Volatile Organic Compounds by EPA 8260B | | | | | | |
| | mg/kg | mg/kg | | Analyst: SL | | Batch: 2505162 |
| Benzene | ND | 0.0250 | 1 | 01/31/25 | 02/04/25 | |
| Ethylbenzene | ND | 0.0250 | 1 | 01/31/25 | 02/04/25 | |
| Toluene | ND | 0.0250 | 1 | 01/31/25 | 02/04/25 | |
| o-Xylene | ND | 0.0250 | 1 | 01/31/25 | 02/04/25 | |
| p,m-Xylene | ND | 0.0500 | 1 | 01/31/25 | 02/04/25 | |
| Total Xylenes | ND | 0.0250 | 1 | 01/31/25 | 02/04/25 | |
| Surrogate: Bromofluorobenzene | 94.9 % | 70-130 | | 01/31/25 | 02/04/25 | |
| Surrogate: 1,2-Dichloroethane-d4 | 101 % | 70-130 | | 01/31/25 | 02/04/25 | |
| Surrogate: Toluene-d8 | 98.5 % | 70-130 | | 01/31/25 | 02/04/25 | |
| Nonhalogenated Organics by EPA 8015D - GRO | | | | | | |
| | mg/kg | mg/kg | | Analyst: SL | | Batch: 2505162 |
| Gasoline Range Organics (C6-C10) | ND | 20.0 | 1 | 01/31/25 | 02/04/25 | |
| Surrogate: Bromofluorobenzene | 94.9 % | 70-130 | | 01/31/25 | 02/04/25 | |
| Surrogate: 1,2-Dichloroethane-d4 | 101 % | 70-130 | | 01/31/25 | 02/04/25 | |
| Surrogate: Toluene-d8 | 98.5 % | 70-130 | | 01/31/25 | 02/04/25 | |
| Nonhalogenated Organics by EPA 8015D - DRO/ORO | | | | | | |
| | mg/kg | mg/kg | | Analyst: AF | | Batch: 2505164 |
| Diesel Range Organics (C10-C28) | ND | 25.0 | 1 | 01/31/25 | 02/02/25 | |
| Oil Range Organics (C28-C36) | ND | 50.0 | 1 | 01/31/25 | 02/02/25 | |
| Surrogate: n-Nonane | 120 % | 61-141 | | 01/31/25 | 02/02/25 | |
| Anions by EPA 300.0/9056A | | | | | | |
| | mg/kg | mg/kg | | Analyst: JM | | Batch: 2505166 |
| Chloride | ND | 20.0 | 1 | 01/31/25 | 02/01/25 | |



Sample Data

Pima Environmental Services-Carlsbad
PO Box 247
Plains TX, 79355-0247

Project Name: Continental Com Fed #001
Project Number: 01058-0007
Project Manager: Delrae Geller

Reported:
2/5/2025 3:55:19PM

S7-4'

E501242-15

| Analyte | Result | Reporting Limit | Dilution | Prepared | Analyzed | Notes |
|---|--------|-----------------|----------|-------------|----------|----------------|
| Volatile Organic Compounds by EPA 8260B | | | | | | |
| | mg/kg | mg/kg | | Analyst: SL | | Batch: 2505162 |
| Benzene | ND | 0.0250 | 1 | 01/31/25 | 02/04/25 | |
| Ethylbenzene | ND | 0.0250 | 1 | 01/31/25 | 02/04/25 | |
| Toluene | ND | 0.0250 | 1 | 01/31/25 | 02/04/25 | |
| o-Xylene | ND | 0.0250 | 1 | 01/31/25 | 02/04/25 | |
| p,m-Xylene | ND | 0.0500 | 1 | 01/31/25 | 02/04/25 | |
| Total Xylenes | ND | 0.0250 | 1 | 01/31/25 | 02/04/25 | |
| Surrogate: Bromofluorobenzene | 97.1 % | 70-130 | | 01/31/25 | 02/04/25 | |
| Surrogate: 1,2-Dichloroethane-d4 | 98.9 % | 70-130 | | 01/31/25 | 02/04/25 | |
| Surrogate: Toluene-d8 | 101 % | 70-130 | | 01/31/25 | 02/04/25 | |
| Nonhalogenated Organics by EPA 8015D - GRO | | | | | | |
| | mg/kg | mg/kg | | Analyst: SL | | Batch: 2505162 |
| Gasoline Range Organics (C6-C10) | ND | 20.0 | 1 | 01/31/25 | 02/04/25 | |
| Surrogate: Bromofluorobenzene | 97.1 % | 70-130 | | 01/31/25 | 02/04/25 | |
| Surrogate: 1,2-Dichloroethane-d4 | 98.9 % | 70-130 | | 01/31/25 | 02/04/25 | |
| Surrogate: Toluene-d8 | 101 % | 70-130 | | 01/31/25 | 02/04/25 | |
| Nonhalogenated Organics by EPA 8015D - DRO/ORO | | | | | | |
| | mg/kg | mg/kg | | Analyst: AF | | Batch: 2505164 |
| Diesel Range Organics (C10-C28) | ND | 25.0 | 1 | 01/31/25 | 02/02/25 | |
| Oil Range Organics (C28-C36) | ND | 50.0 | 1 | 01/31/25 | 02/02/25 | |
| Surrogate: n-Nonane | 120 % | 61-141 | | 01/31/25 | 02/02/25 | |
| Anions by EPA 300.0/9056A | | | | | | |
| | mg/kg | mg/kg | | Analyst: JM | | Batch: 2505166 |
| Chloride | ND | 20.0 | 1 | 01/31/25 | 02/01/25 | |



Sample Data

Pima Environmental Services-Carlsbad
PO Box 247
Plains TX, 79355-0247

Project Name: Continental Com Fed #001
Project Number: 01058-0007
Project Manager: Delrae Geller

Reported:
2/5/2025 3:55:19PM

S8-Surface

E501242-16

| Analyte | Result | Reporting Limit | Dilution | Prepared | Analyzed | Notes |
|---|--------|-----------------|----------|-------------|----------|----------------|
| Volatile Organic Compounds by EPA 8260B | | | | | | |
| | mg/kg | mg/kg | | Analyst: SL | | Batch: 2505162 |
| Benzene | ND | 0.0250 | 1 | 01/31/25 | 02/04/25 | |
| Ethylbenzene | ND | 0.0250 | 1 | 01/31/25 | 02/04/25 | |
| Toluene | ND | 0.0250 | 1 | 01/31/25 | 02/04/25 | |
| o-Xylene | ND | 0.0250 | 1 | 01/31/25 | 02/04/25 | |
| p,m-Xylene | ND | 0.0500 | 1 | 01/31/25 | 02/04/25 | |
| Total Xylenes | ND | 0.0250 | 1 | 01/31/25 | 02/04/25 | |
| Surrogate: Bromofluorobenzene | 97.1 % | 70-130 | | 01/31/25 | 02/04/25 | |
| Surrogate: 1,2-Dichloroethane-d4 | 101 % | 70-130 | | 01/31/25 | 02/04/25 | |
| Surrogate: Toluene-d8 | 100 % | 70-130 | | 01/31/25 | 02/04/25 | |
| Nonhalogenated Organics by EPA 8015D - GRO | | | | | | |
| | mg/kg | mg/kg | | Analyst: SL | | Batch: 2505162 |
| Gasoline Range Organics (C6-C10) | ND | 20.0 | 1 | 01/31/25 | 02/04/25 | |
| Surrogate: Bromofluorobenzene | 97.1 % | 70-130 | | 01/31/25 | 02/04/25 | |
| Surrogate: 1,2-Dichloroethane-d4 | 101 % | 70-130 | | 01/31/25 | 02/04/25 | |
| Surrogate: Toluene-d8 | 100 % | 70-130 | | 01/31/25 | 02/04/25 | |
| Nonhalogenated Organics by EPA 8015D - DRO/ORO | | | | | | |
| | mg/kg | mg/kg | | Analyst: AF | | Batch: 2505164 |
| Diesel Range Organics (C10-C28) | ND | 25.0 | 1 | 01/31/25 | 02/02/25 | |
| Oil Range Organics (C28-C36) | ND | 50.0 | 1 | 01/31/25 | 02/02/25 | |
| Surrogate: n-Nonane | 129 % | 61-141 | | 01/31/25 | 02/02/25 | |
| Anions by EPA 300.0/9056A | | | | | | |
| | mg/kg | mg/kg | | Analyst: JM | | Batch: 2505166 |
| Chloride | ND | 20.0 | 1 | 01/31/25 | 02/01/25 | |



Sample Data

Pima Environmental Services-Carlsbad
PO Box 247
Plains TX, 79355-0247

Project Name: Continental Com Fed #001
Project Number: 01058-0007
Project Manager: Delrae Geller

Reported:
2/5/2025 3:55:19PM

S8-1'

E501242-17

| Analyte | Result | Reporting Limit | Dilution | Prepared | Analyzed | Notes |
|---|--------|-----------------|----------|-------------|----------|----------------|
| Volatile Organic Compounds by EPA 8260B | | | | | | |
| | mg/kg | mg/kg | | Analyst: SL | | Batch: 2505162 |
| Benzene | ND | 0.0250 | 1 | 01/31/25 | 02/04/25 | |
| Ethylbenzene | ND | 0.0250 | 1 | 01/31/25 | 02/04/25 | |
| Toluene | ND | 0.0250 | 1 | 01/31/25 | 02/04/25 | |
| o-Xylene | ND | 0.0250 | 1 | 01/31/25 | 02/04/25 | |
| p,m-Xylene | ND | 0.0500 | 1 | 01/31/25 | 02/04/25 | |
| Total Xylenes | ND | 0.0250 | 1 | 01/31/25 | 02/04/25 | |
| Surrogate: Bromofluorobenzene | 94.9 % | 70-130 | | 01/31/25 | 02/04/25 | |
| Surrogate: 1,2-Dichloroethane-d4 | 97.7 % | 70-130 | | 01/31/25 | 02/04/25 | |
| Surrogate: Toluene-d8 | 99.1 % | 70-130 | | 01/31/25 | 02/04/25 | |
| Nonhalogenated Organics by EPA 8015D - GRO | | | | | | |
| | mg/kg | mg/kg | | Analyst: SL | | Batch: 2505162 |
| Gasoline Range Organics (C6-C10) | ND | 20.0 | 1 | 01/31/25 | 02/04/25 | |
| Surrogate: Bromofluorobenzene | 94.9 % | 70-130 | | 01/31/25 | 02/04/25 | |
| Surrogate: 1,2-Dichloroethane-d4 | 97.7 % | 70-130 | | 01/31/25 | 02/04/25 | |
| Surrogate: Toluene-d8 | 99.1 % | 70-130 | | 01/31/25 | 02/04/25 | |
| Nonhalogenated Organics by EPA 8015D - DRO/ORO | | | | | | |
| | mg/kg | mg/kg | | Analyst: AF | | Batch: 2505164 |
| Diesel Range Organics (C10-C28) | ND | 25.0 | 1 | 01/31/25 | 02/02/25 | |
| Oil Range Organics (C28-C36) | ND | 50.0 | 1 | 01/31/25 | 02/02/25 | |
| Surrogate: n-Nonane | 120 % | 61-141 | | 01/31/25 | 02/02/25 | |
| Anions by EPA 300.0/9056A | | | | | | |
| | mg/kg | mg/kg | | Analyst: JM | | Batch: 2505166 |
| Chloride | ND | 20.0 | 1 | 01/31/25 | 02/02/25 | |



Sample Data

Pima Environmental Services-Carlsbad
PO Box 247
Plains TX, 79355-0247

Project Name: Continental Com Fed #001
Project Number: 01058-0007
Project Manager: Delrae Geller

Reported:
2/5/2025 3:55:19PM

S8-2'

E501242-18

| Analyte | Result | Reporting Limit | Dilution | Prepared | Analyzed | Notes |
|---|--------|-----------------|----------|-------------|----------|----------------|
| Volatile Organic Compounds by EPA 8260B | | | | | | |
| | mg/kg | mg/kg | | Analyst: SL | | Batch: 2505162 |
| Benzene | ND | 0.0250 | 1 | 01/31/25 | 02/04/25 | |
| Ethylbenzene | ND | 0.0250 | 1 | 01/31/25 | 02/04/25 | |
| Toluene | ND | 0.0250 | 1 | 01/31/25 | 02/04/25 | |
| o-Xylene | ND | 0.0250 | 1 | 01/31/25 | 02/04/25 | |
| p,m-Xylene | ND | 0.0500 | 1 | 01/31/25 | 02/04/25 | |
| Total Xylenes | ND | 0.0250 | 1 | 01/31/25 | 02/04/25 | |
| Surrogate: Bromofluorobenzene | 95.6 % | 70-130 | | 01/31/25 | 02/04/25 | |
| Surrogate: 1,2-Dichloroethane-d4 | 104 % | 70-130 | | 01/31/25 | 02/04/25 | |
| Surrogate: Toluene-d8 | 101 % | 70-130 | | 01/31/25 | 02/04/25 | |
| Nonhalogenated Organics by EPA 8015D - GRO | | | | | | |
| | mg/kg | mg/kg | | Analyst: SL | | Batch: 2505162 |
| Gasoline Range Organics (C6-C10) | ND | 20.0 | 1 | 01/31/25 | 02/04/25 | |
| Surrogate: Bromofluorobenzene | 95.6 % | 70-130 | | 01/31/25 | 02/04/25 | |
| Surrogate: 1,2-Dichloroethane-d4 | 104 % | 70-130 | | 01/31/25 | 02/04/25 | |
| Surrogate: Toluene-d8 | 101 % | 70-130 | | 01/31/25 | 02/04/25 | |
| Nonhalogenated Organics by EPA 8015D - DRO/ORO | | | | | | |
| | mg/kg | mg/kg | | Analyst: AF | | Batch: 2505164 |
| Diesel Range Organics (C10-C28) | ND | 25.0 | 1 | 01/31/25 | 02/02/25 | |
| Oil Range Organics (C28-C36) | ND | 50.0 | 1 | 01/31/25 | 02/02/25 | |
| Surrogate: n-Nonane | 122 % | 61-141 | | 01/31/25 | 02/02/25 | |
| Anions by EPA 300.0/9056A | | | | | | |
| | mg/kg | mg/kg | | Analyst: JM | | Batch: 2505166 |
| Chloride | ND | 20.0 | 1 | 01/31/25 | 02/02/25 | |



Sample Data

Pima Environmental Services-Carlsbad
PO Box 247
Plains TX, 79355-0247

Project Name: Continental Com Fed #001
Project Number: 01058-0007
Project Manager: Delrae Geller

Reported:
2/5/2025 3:55:19PM

S8-3'

E501242-19

| Analyte | Result | Reporting Limit | Dilution | Prepared | Analyzed | Notes |
|---|--------|-----------------|----------|-------------|----------|----------------|
| Volatile Organic Compounds by EPA 8260B | | | | | | |
| | mg/kg | mg/kg | | Analyst: SL | | Batch: 2505162 |
| Benzene | ND | 0.0250 | 1 | 01/31/25 | 02/05/25 | |
| Ethylbenzene | ND | 0.0250 | 1 | 01/31/25 | 02/05/25 | |
| Toluene | ND | 0.0250 | 1 | 01/31/25 | 02/05/25 | |
| o-Xylene | ND | 0.0250 | 1 | 01/31/25 | 02/05/25 | |
| p,m-Xylene | ND | 0.0500 | 1 | 01/31/25 | 02/05/25 | |
| Total Xylenes | ND | 0.0250 | 1 | 01/31/25 | 02/05/25 | |
| Surrogate: Bromofluorobenzene | 97.1 % | 70-130 | | 01/31/25 | 02/05/25 | |
| Surrogate: 1,2-Dichloroethane-d4 | 93.1 % | 70-130 | | 01/31/25 | 02/05/25 | |
| Surrogate: Toluene-d8 | 99.6 % | 70-130 | | 01/31/25 | 02/05/25 | |
| Nonhalogenated Organics by EPA 8015D - GRO | | | | | | |
| | mg/kg | mg/kg | | Analyst: SL | | Batch: 2505162 |
| Gasoline Range Organics (C6-C10) | ND | 20.0 | 1 | 01/31/25 | 02/05/25 | |
| Surrogate: Bromofluorobenzene | 97.1 % | 70-130 | | 01/31/25 | 02/05/25 | |
| Surrogate: 1,2-Dichloroethane-d4 | 93.1 % | 70-130 | | 01/31/25 | 02/05/25 | |
| Surrogate: Toluene-d8 | 99.6 % | 70-130 | | 01/31/25 | 02/05/25 | |
| Nonhalogenated Organics by EPA 8015D - DRO/ORO | | | | | | |
| | mg/kg | mg/kg | | Analyst: AF | | Batch: 2505164 |
| Diesel Range Organics (C10-C28) | ND | 25.0 | 1 | 01/31/25 | 02/02/25 | |
| Oil Range Organics (C28-C36) | ND | 50.0 | 1 | 01/31/25 | 02/02/25 | |
| Surrogate: n-Nonane | 120 % | 61-141 | | 01/31/25 | 02/02/25 | |
| Anions by EPA 300.0/9056A | | | | | | |
| | mg/kg | mg/kg | | Analyst: JM | | Batch: 2505166 |
| Chloride | ND | 20.0 | 1 | 01/31/25 | 02/02/25 | |



Sample Data

Pima Environmental Services-Carlsbad
PO Box 247
Plains TX, 79355-0247

Project Name: Continental Com Fed #001
Project Number: 01058-0007
Project Manager: Delrae Geller

Reported:
2/5/2025 3:55:19PM

S8-4'

E501242-20

| Analyte | Result | Reporting Limit | Dilution | Prepared | Analyzed | Notes |
|---|--------|-----------------|----------|-------------|----------|----------------|
| Volatile Organic Compounds by EPA 8260B | | | | | | |
| | mg/kg | mg/kg | | Analyst: SL | | Batch: 2505162 |
| Benzene | ND | 0.0250 | 1 | 01/31/25 | 02/05/25 | |
| Ethylbenzene | ND | 0.0250 | 1 | 01/31/25 | 02/05/25 | |
| Toluene | ND | 0.0250 | 1 | 01/31/25 | 02/05/25 | |
| o-Xylene | ND | 0.0250 | 1 | 01/31/25 | 02/05/25 | |
| p,m-Xylene | ND | 0.0500 | 1 | 01/31/25 | 02/05/25 | |
| Total Xylenes | ND | 0.0250 | 1 | 01/31/25 | 02/05/25 | |
| Surrogate: Bromofluorobenzene | 95.2 % | 70-130 | | 01/31/25 | 02/05/25 | |
| Surrogate: 1,2-Dichloroethane-d4 | 94.1 % | 70-130 | | 01/31/25 | 02/05/25 | |
| Surrogate: Toluene-d8 | 102 % | 70-130 | | 01/31/25 | 02/05/25 | |
| Nonhalogenated Organics by EPA 8015D - GRO | | | | | | |
| | mg/kg | mg/kg | | Analyst: SL | | Batch: 2505162 |
| Gasoline Range Organics (C6-C10) | ND | 20.0 | 1 | 01/31/25 | 02/05/25 | |
| Surrogate: Bromofluorobenzene | 95.2 % | 70-130 | | 01/31/25 | 02/05/25 | |
| Surrogate: 1,2-Dichloroethane-d4 | 94.1 % | 70-130 | | 01/31/25 | 02/05/25 | |
| Surrogate: Toluene-d8 | 102 % | 70-130 | | 01/31/25 | 02/05/25 | |
| Nonhalogenated Organics by EPA 8015D - DRO/ORO | | | | | | |
| | mg/kg | mg/kg | | Analyst: AF | | Batch: 2505164 |
| Diesel Range Organics (C10-C28) | ND | 25.0 | 1 | 01/31/25 | 02/02/25 | |
| Oil Range Organics (C28-C36) | ND | 50.0 | 1 | 01/31/25 | 02/02/25 | |
| Surrogate: n-Nonane | 117 % | 61-141 | | 01/31/25 | 02/02/25 | |
| Anions by EPA 300.0/9056A | | | | | | |
| | mg/kg | mg/kg | | Analyst: JM | | Batch: 2505166 |
| Chloride | ND | 20.0 | 1 | 01/31/25 | 02/02/25 | |



QC Summary Data

| | | | |
|--------------------------------------|------------------|--------------------------|--------------------|
| Pima Environmental Services-Carlsbad | Project Name: | Continental Com Fed #001 | Reported: |
| PO Box 247 | Project Number: | 01058-0007 | |
| Plains TX, 79355-0247 | Project Manager: | Delrae Geller | 2/5/2025 3:55:19PM |

Volatile Organic Compounds by EPA 8260B

Analyst: SL

| Analyte | Result mg/kg | Reporting Limit mg/kg | Spike Level mg/kg | Source Result mg/kg | Rec % | Rec Limits % | RPD % | RPD Limit % | Notes |
|---------|-----------------|-----------------------------|-------------------------|---------------------------|----------|--------------------|----------|-------------------|-------|
|---------|-----------------|-----------------------------|-------------------------|---------------------------|----------|--------------------|----------|-------------------|-------|

Blank (2505162-BLK1)

Prepared: 01/31/25 Analyzed: 02/03/25

| | | | | | | | | | |
|----------------------------------|-------|--------|-------|--|-----|--------|--|--|--|
| Benzene | ND | 0.0250 | | | | | | | |
| Ethylbenzene | ND | 0.0250 | | | | | | | |
| Toluene | ND | 0.0250 | | | | | | | |
| o-Xylene | ND | 0.0250 | | | | | | | |
| p,m-Xylene | ND | 0.0500 | | | | | | | |
| Total Xylenes | ND | 0.0250 | | | | | | | |
| Surrogate: Bromofluorobenzene | 0.501 | | 0.500 | | 100 | 70-130 | | | |
| Surrogate: 1,2-Dichloroethane-d4 | 0.500 | | 0.500 | | 100 | 70-130 | | | |
| Surrogate: Toluene-d8 | 0.502 | | 0.500 | | 100 | 70-130 | | | |

LCS (2505162-BS1)

Prepared: 01/31/25 Analyzed: 02/03/25

| | | | | | | | | | |
|----------------------------------|-------|--------|-------|--|------|--------|--|--|--|
| Benzene | 2.21 | 0.0250 | 2.50 | | 88.2 | 70-130 | | | |
| Ethylbenzene | 2.25 | 0.0250 | 2.50 | | 89.9 | 70-130 | | | |
| Toluene | 2.30 | 0.0250 | 2.50 | | 91.9 | 70-130 | | | |
| o-Xylene | 2.22 | 0.0250 | 2.50 | | 88.9 | 70-130 | | | |
| p,m-Xylene | 4.63 | 0.0500 | 5.00 | | 92.6 | 70-130 | | | |
| Total Xylenes | 6.85 | 0.0250 | 7.50 | | 91.4 | 70-130 | | | |
| Surrogate: Bromofluorobenzene | 0.492 | | 0.500 | | 98.4 | 70-130 | | | |
| Surrogate: 1,2-Dichloroethane-d4 | 0.510 | | 0.500 | | 102 | 70-130 | | | |
| Surrogate: Toluene-d8 | 0.506 | | 0.500 | | 101 | 70-130 | | | |

Matrix Spike (2505162-MS1)

Source: E501242-05

Prepared: 01/31/25 Analyzed: 02/03/25

| | | | | | | | | | |
|----------------------------------|-------|--------|-------|----|------|--------|--|--|--|
| Benzene | 2.29 | 0.0250 | 2.50 | ND | 91.6 | 48-131 | | | |
| Ethylbenzene | 2.31 | 0.0250 | 2.50 | ND | 92.4 | 45-135 | | | |
| Toluene | 2.35 | 0.0250 | 2.50 | ND | 94.1 | 48-130 | | | |
| o-Xylene | 2.26 | 0.0250 | 2.50 | ND | 90.4 | 43-135 | | | |
| p,m-Xylene | 4.69 | 0.0500 | 5.00 | ND | 93.8 | 43-135 | | | |
| Total Xylenes | 6.95 | 0.0250 | 7.50 | ND | 92.7 | 43-135 | | | |
| Surrogate: Bromofluorobenzene | 0.484 | | 0.500 | | 96.7 | 70-130 | | | |
| Surrogate: 1,2-Dichloroethane-d4 | 0.523 | | 0.500 | | 105 | 70-130 | | | |
| Surrogate: Toluene-d8 | 0.504 | | 0.500 | | 101 | 70-130 | | | |

Matrix Spike Dup (2505162-MSD1)

Source: E501242-05

Prepared: 01/31/25 Analyzed: 02/03/25

| | | | | | | | | | |
|----------------------------------|-------|--------|-------|----|------|--------|------|----|--|
| Benzene | 2.37 | 0.0250 | 2.50 | ND | 94.6 | 48-131 | 3.31 | 23 | |
| Ethylbenzene | 2.37 | 0.0250 | 2.50 | ND | 94.8 | 45-135 | 2.65 | 27 | |
| Toluene | 2.44 | 0.0250 | 2.50 | ND | 97.5 | 48-130 | 3.55 | 24 | |
| o-Xylene | 2.37 | 0.0250 | 2.50 | ND | 94.8 | 43-135 | 4.77 | 27 | |
| p,m-Xylene | 4.90 | 0.0500 | 5.00 | ND | 98.0 | 43-135 | 4.39 | 27 | |
| Total Xylenes | 7.27 | 0.0250 | 7.50 | ND | 96.9 | 43-135 | 4.52 | 27 | |
| Surrogate: Bromofluorobenzene | 0.483 | | 0.500 | | 96.5 | 70-130 | | | |
| Surrogate: 1,2-Dichloroethane-d4 | 0.529 | | 0.500 | | 106 | 70-130 | | | |
| Surrogate: Toluene-d8 | 0.508 | | 0.500 | | 102 | 70-130 | | | |



QC Summary Data

| | | | |
|--------------------------------------|------------------|--------------------------|--------------------|
| Pima Environmental Services-Carlsbad | Project Name: | Continental Com Fed #001 | Reported: |
| PO Box 247 | Project Number: | 01058-0007 | |
| Plains TX, 79355-0247 | Project Manager: | Delrae Geller | 2/5/2025 3:55:19PM |

Nonhalogenated Organics by EPA 8015D - GRO

Analyst: SL

| Analyte | Result mg/kg | Reporting Limit mg/kg | Spike Level mg/kg | Source Result mg/kg | Rec % | Rec Limits % | RPD % | RPD Limit % | Notes |
|---------|-----------------|-----------------------------|-------------------------|---------------------------|----------|--------------------|----------|-------------------|-------|
|---------|-----------------|-----------------------------|-------------------------|---------------------------|----------|--------------------|----------|-------------------|-------|

Blank (2505162-BLK1)

Prepared: 01/31/25 Analyzed: 02/03/25

| | | | | | | | | | |
|----------------------------------|-------|------|-------|--|-----|--------|--|--|--|
| Gasoline Range Organics (C6-C10) | ND | 20.0 | | | | | | | |
| Surrogate: Bromofluorobenzene | 0.501 | | 0.500 | | 100 | 70-130 | | | |
| Surrogate: 1,2-Dichloroethane-d4 | 0.500 | | 0.500 | | 100 | 70-130 | | | |
| Surrogate: Toluene-d8 | 0.502 | | 0.500 | | 100 | 70-130 | | | |

LCS (2505162-BS2)

Prepared: 01/31/25 Analyzed: 02/03/25

| | | | | | | | | | |
|----------------------------------|-------|------|-------|--|------|--------|--|--|--|
| Gasoline Range Organics (C6-C10) | 50.1 | 20.0 | 50.0 | | 100 | 70-130 | | | |
| Surrogate: Bromofluorobenzene | 0.495 | | 0.500 | | 98.9 | 70-130 | | | |
| Surrogate: 1,2-Dichloroethane-d4 | 0.494 | | 0.500 | | 98.7 | 70-130 | | | |
| Surrogate: Toluene-d8 | 0.516 | | 0.500 | | 103 | 70-130 | | | |

Matrix Spike (2505162-MS2)

Source: E501242-05

Prepared: 01/31/25 Analyzed: 02/03/25

| | | | | | | | | | |
|----------------------------------|-------|------|-------|----|------|--------|--|--|--|
| Gasoline Range Organics (C6-C10) | 50.9 | 20.0 | 50.0 | ND | 102 | 70-130 | | | |
| Surrogate: Bromofluorobenzene | 0.496 | | 0.500 | | 99.1 | 70-130 | | | |
| Surrogate: 1,2-Dichloroethane-d4 | 0.507 | | 0.500 | | 101 | 70-130 | | | |
| Surrogate: Toluene-d8 | 0.514 | | 0.500 | | 103 | 70-130 | | | |

Matrix Spike Dup (2505162-MSD2)

Source: E501242-05

Prepared: 01/31/25 Analyzed: 02/03/25

| | | | | | | | | | |
|----------------------------------|-------|------|-------|----|------|--------|------|----|--|
| Gasoline Range Organics (C6-C10) | 48.2 | 20.0 | 50.0 | ND | 96.5 | 70-130 | 5.35 | 20 | |
| Surrogate: Bromofluorobenzene | 0.489 | | 0.500 | | 97.8 | 70-130 | | | |
| Surrogate: 1,2-Dichloroethane-d4 | 0.501 | | 0.500 | | 100 | 70-130 | | | |
| Surrogate: Toluene-d8 | 0.510 | | 0.500 | | 102 | 70-130 | | | |



QC Summary Data

| | | | |
|--------------------------------------|------------------|--------------------------|--------------------|
| Pima Environmental Services-Carlsbad | Project Name: | Continental Com Fed #001 | Reported: |
| PO Box 247 | Project Number: | 01058-0007 | |
| Plains TX, 79355-0247 | Project Manager: | Delrae Geller | 2/5/2025 3:55:19PM |

Nonhalogenated Organics by EPA 8015D - DRO/ORO

Analyst: AF

| Analyte | Result mg/kg | Reporting Limit mg/kg | Spike Level mg/kg | Source Result mg/kg | Rec % | Rec Limits % | RPD % | RPD Limit % | Notes |
|---------|-----------------|-----------------------------|-------------------------|---------------------------|----------|--------------------|----------|-------------------|-------|
|---------|-----------------|-----------------------------|-------------------------|---------------------------|----------|--------------------|----------|-------------------|-------|

| | | | | | | | | | |
|---------------------------------|------|------|------|--|---------------------------------------|--------|--|--|--|
| Blank (2505164-BLK1) | | | | | Prepared: 01/31/25 Analyzed: 02/01/25 | | | | |
| Diesel Range Organics (C10-C28) | ND | 25.0 | | | | | | | |
| Oil Range Organics (C28-C36) | ND | 50.0 | | | | | | | |
| Surrogate: n-Nonane | 60.6 | | 50.0 | | 121 | 61-141 | | | |

| | | | | | | | | | |
|---------------------------------|------|------|------|--|---------------------------------------|--------|--|--|--|
| LCS (2505164-BS1) | | | | | Prepared: 01/31/25 Analyzed: 02/02/25 | | | | |
| Diesel Range Organics (C10-C28) | 282 | 25.0 | 250 | | 113 | 66-144 | | | |
| Surrogate: n-Nonane | 58.7 | | 50.0 | | 117 | 61-141 | | | |

| | | | | | | | | | |
|---------------------------------|------|------|------|----|--------------------|--------|---------------------------------------|--|--|
| Matrix Spike (2505164-MS1) | | | | | Source: E501242-10 | | Prepared: 01/31/25 Analyzed: 02/02/25 | | |
| Diesel Range Organics (C10-C28) | 282 | 25.0 | 250 | ND | 113 | 56-156 | | | |
| Surrogate: n-Nonane | 60.5 | | 50.0 | | 121 | 61-141 | | | |

| | | | | | | | | | |
|---------------------------------|------|------|------|----|--------------------|--------|---------------------------------------|----|--|
| Matrix Spike Dup (2505164-MSD1) | | | | | Source: E501242-10 | | Prepared: 01/31/25 Analyzed: 02/02/25 | | |
| Diesel Range Organics (C10-C28) | 276 | 25.0 | 250 | ND | 110 | 56-156 | 2.09 | 20 | |
| Surrogate: n-Nonane | 59.7 | | 50.0 | | 119 | 61-141 | | | |



QC Summary Data

| | | | |
|--------------------------------------|------------------|--------------------------|--------------------|
| Pima Environmental Services-Carlsbad | Project Name: | Continental Com Fed #001 | Reported: |
| PO Box 247 | Project Number: | 01058-0007 | |
| Plains TX, 79355-0247 | Project Manager: | Delrae Geller | 2/5/2025 3:55:19PM |

Anions by EPA 300.0/9056A

Analyst: JM

| Analyte | Result mg/kg | Reporting Limit mg/kg | Spike Level mg/kg | Source Result mg/kg | Rec % | Rec Limits % | RPD % | RPD Limit % | Notes |
|---------|-----------------|-----------------------------|-------------------------|---------------------------|----------|--------------------|----------|-------------------|-------|
|---------|-----------------|-----------------------------|-------------------------|---------------------------|----------|--------------------|----------|-------------------|-------|

| | | | | | | | | | |
|---------------------------------|-----|------|-----|----|---------------------------------------|--------|---------------------------------------|----|--|
| Blank (2505166-BLK1) | | | | | Prepared: 01/31/25 Analyzed: 02/01/25 | | | | |
| Chloride | ND | 20.0 | | | | | | | |
| LCS (2505166-BS1) | | | | | Prepared: 01/31/25 Analyzed: 02/01/25 | | | | |
| Chloride | 252 | 20.0 | 250 | | 101 | 90-110 | | | |
| Matrix Spike (2505166-MS1) | | | | | Source: E501242-02 | | Prepared: 01/31/25 Analyzed: 02/01/25 | | |
| Chloride | 255 | 20.0 | 250 | ND | 102 | 80-120 | | | |
| Matrix Spike Dup (2505166-MSD1) | | | | | Source: E501242-02 | | Prepared: 01/31/25 Analyzed: 02/01/25 | | |
| Chloride | 253 | 20.0 | 250 | ND | 101 | 80-120 | 0.498 | 20 | |

QC Summary Report Comment:
Calculations are based off of the raw (non-rounded) data. However, for reporting purposes all QC data is rounded to three significant figures.
Therefore, hand calculated values may differ slightly.



Definitions and Notes

| | | | |
|--------------------------------------|------------------|--------------------------|----------------|
| Pima Environmental Services-Carlsbad | Project Name: | Continental Com Fed #001 | |
| PO Box 247 | Project Number: | 01058-0007 | Reported: |
| Plains TX, 79355-0247 | Project Manager: | Delrae Geller | 02/05/25 15:55 |

- ND Analyte NOT DETECTED at or above the reporting limit
- NR Not Reported
- RPD Relative Percent Difference
- DNI Did Not Ignite
- DNR Did not react with the addition of acid or base.

Note (1): Methods marked with ** are non-accredited methods.

Note (2): Soil data is reported on an "as received" weight basis, unless reported otherwise.



Chain of Custody

| Client Information | | | | Invoice Information | | Lab Use Only | | TAT | | State | | | | | | | | | |
|---|--------------|---------|-------------------|-----------------------------------|--------------|--------------------------|---------------------|-----------------|--------------|-------------|----------------|---|----------------|---------------|------------------|------|-----|------|--|
| Client: Pima Environmental Services, LLC | | | | Company: Devon Energy | | Lab WO# | Job Number | 1D | 2D | 3D | Std | NM | CO | UT | TX | | | | |
| Project Name: Continental Com Fed #001 | | | | Address: | | E501242 | 01058-0007 | | | | X | X | | | | | | | |
| Project Manager: DelRae Geller | | | | City, State, Zip: | | | | | | | | | | | | | | | |
| Address: 5614 N Lovington Hwy | | | | Phone: | | | | | | | | | | | | | | | |
| City, State, Zip: Hobbs, NM 88240 | | | | Email: | | | | | | | | | | | | | | | |
| Phone: 806-724-5391 | | | | Miscellaneous: Project No. #1-243 | | | | | | | | | | | | | | | |
| Email: delrae@pimaoil.com | | | | | | | | | | | | | | | | | | | |
| Sample Information | | | | | | | Analysis and Method | | | | | EPA Program | | | | | | | |
| Time Sampled | Date Sampled | Matrix | No. of Containers | Sample ID | Field Filter | Lab Number | DRO/ORO by 8015 | GRO/DRO by 8015 | BTEX by 8021 | VOC by 8260 | Chloride 300.0 | BGDOC - NM | TCEQ 1005 - TX | RCRA 8 Metals | Cation/Anion Pkg | SDWA | CWA | RCRA | |
| 3:53 | 1/29/2025 | S | | S5-Surface | | 1 | | | | | | X | | | | | | | |
| 3:59 | 1/29/2025 | S | | S5-1' | | 2 | | | | | | X | | | | | | | |
| 4:03 | 1/29/2025 | S | | S5-2' | | 3 | | | | | | X | | | | | | | |
| 4:11 | 1/29/2025 | S | | S5-3' | | 4 | | | | | | X | | | | | | | |
| 4:17 | 1/29/2025 | S | | S5-4' | | 5 | | | | | | X | | | | | | | |
| 4:22 | 1/29/2025 | S | | S6-Surface | | 6 | | | | | | X | | | | | | | |
| 4:29 | 1/29/2025 | S | | S6-1' | | 7 | | | | | | X | | | | | | | |
| 4:33 | 1/29/2025 | S | | S6-2' | | 8 | | | | | | X | | | | | | | |
| 4:38 | 1/29/2025 | S | | S6-3' | | 9 | | | | | | X | | | | | | | |
| 4:40 | 1/29/2025 | S | | S6-4' | | 10 | | | | | | X | | | | | | | |
| Additional Instructions: W/O # 1061476201 | | | | | | | | | | | | | | | | | | | |
| I, (field sampler), attest to the validity and authenticity of this sample. I am aware that tampering with or intentionally mislabeling the sample location, date or time of collection is considered fraud and may be grounds for legal action. | | | | | | | | | | | | | | | | | | | |
| Sampled by: Andrew Franco | | | | | | | | | | | | | | | | | | | |
| Relinquished by: (Signature) | | Date | | Time | | Received by: (Signature) | | Date | | Time | | Samples requiring thermal preservation must be received on ice the day they are sampled or received packed in ice at an avg temp above 0 but less than 6 oC on subsequent days. Lab Use Only Received on ice: <input checked="" type="checkbox"/> Y <input type="checkbox"/> N T1 _____ T2 _____ T3 _____ AVG Temp oC 4 | | | | | | | |
| Andrew Franco | | 1/29/25 | | 5:05 | | Karime Adam | | 1/30/25 | | 9:12 | | | | | | | | | |
| Relinquished by: (Signature) | | Date | | Time | | Received by: (Signature) | | Date | | Time | | | | | | | | | |
| Karime Adam | | 1/30/25 | | 1:35 | | Michelle Gonzales | | 1/30/25 | | 1:50 | | | | | | | | | |
| Relinquished by: (Signature) | | Date | | Time | | Received by: (Signature) | | Date | | Time | | T1 _____ T2 _____ T3 _____ AVG Temp oC 4 | | | | | | | |
| Michelle Gonzales | | 1/30/25 | | 1630 | | Linda J. | | 1/30/25 | | 1630 | | | | | | | | | |
| Relinquished by: (Signature) | | Date | | Time | | Received by: (Signature) | | Date | | Time | | | | | | | | | |
| Linda J. | | 1/30/25 | | 2330 | | Cathy Ma | | 1/31/25 | | 730 | | | | | | | | | |
| Sample Matrix: S - Soil, Sd - Solid, Sg - Sludge, A - Aqueous, O - Other | | | | | | | | | | | | | | | | | | | |
| Container Type: g - glass, p - poly/plastic, ag - amber glass, v - VOA | | | | | | | | | | | | | | | | | | | |
| Note: Samples are discarded 14 days after results are reported unless other arrangements are made. Hazardous samples will be returned to client or disposed of at the client expense. The report for the analysis of the above samples is applicable only to those samples received by the laboratory with this COC. The liability of the laboratory is limited to the amount paid for on the report. | | | | | | | | | | | | | | | | | | | |

Chain of Custody

Page 4 of 9

| Client Information | | | | Invoice Information | | Lab Use Only | | TAT | | | | State | | | | | | |
|---|--------------|---------|-------------------|-----------------------------------|--------------|--------------------------|-----------------|----------------------|--------------|--|----------------|--|----------------|---------------|------------------|------|-----|------|
| Client: Pima Environmental Services, LLC | | | | Company: Devon Energy | | Lab WO# E501242 | | Job Number 010580001 | | 1D | 2D | 3D | Std | NM | CO | UT | TX | |
| Project Name: Continental Com Fed #001 | | | | Address: | | | | | | | | | | X | | | | |
| Project Manager: DelRae Geller | | | | City, State, Zip: | | | | | | | | | | | | | | |
| Address: 5614 N Lovington Hwy | | | | Phone: | | | | | | | | | | | | | | |
| City, State, Zip: Hobbs, NM 88240 | | | | Email: | | | | | | | | | | | | | | |
| Phone: 806-724-5391 | | | | Miscellaneous: Project No. #1-243 | | | | | | | | | | | | | | |
| Email: delrae@pimaoil.com | | | | | | | | | | | | | | | | | | |
| Sample Information | | | | | | | | | | Analysis and Method | | | | EPA Program | | | | |
| Time Sampled | Date Sampled | Matrix | No. of Containers | Sample ID | Field Filter | Lab Number | DRO/ORO by 8015 | GRO/DRO by 8015 | BTEX by 8021 | VOC by 8260 | Chloride 300.0 | BGDOC - NM | TEEQ 1005 - TX | RCRA 8 Metals | Cation/Anion Plg | SDWA | CWA | RCRA |
| 4:44 | 1/29/2025 | S | | S7-Surface | | 11 | | | | | | X | | | | | | |
| 4:49 | 1/29/2025 | S | | S7-1' | | 12 | | | | | | X | | | | | | |
| 4:52 | 1/29/2025 | S | | S7-2' | | 13 | | | | | | X | | | | | | |
| 4:58 | 1/29/2025 | S | | S7-3' | | 14 | | | | | | X | | | | | | |
| 5:00 | 1/29/2025 | S | | S7-4' | | 15 | | | | | | X | | | | | | |
| 5:05 | 1/29/2025 | S | | S8-Surface | | 16 | | | | | | X | | | | | | |
| 5:11 | 1/29/2025 | S | | S8-1' | | 17 | | | | | | X | | | | | | |
| 5:14 | 1/29/2025 | S | | S8-2' | | 18 | | | | | | X | | | | | | |
| 5:17 | 1/29/2025 | S | | S8-3' | | 19 | | | | | | X | | | | | | |
| 5:19 | 1/29/2025 | S | | S8-4' | | 20 | | | | | | X | | | | | | |
| Additional Instructions: W/O # 1061476201 | | | | | | | | | | | | | | | | | | |
| I, (field sampler), attest to the validity and authenticity of this sample. I am aware that tampering with or intentionally mislabeling the sample location, date or time of collection is considered fraud and may be grounds for legal action. | | | | | | | | | | | | | | | | | | |
| Sampled by: Andrew Franco | | | | | | | | | | | | | | | | | | |
| Relinquished by: (Signature) | | Date | | Time | | Received by: (Signature) | | Date | | Time | | Samples requiring thermal preservation must be received on ice the day they are sampled or received packed in ice at an avg temp above 0 but less than 6 oC on subsequent days. Lab Use Only Received on ice: <u>(Y)</u> N T1 _____ T2 _____ T3 _____ AVG Temp oC <u>4</u> | | | | | | |
| Andrew Franco | | 1/29/25 | | 5:05 | | Karime Hame | | 1/30/25 | | 9:12 | | | | | | | | |
| Relinquished by: (Signature) | | Date | | Time | | Received by: (Signature) | | Date | | Time | | | | | | | | |
| Karime Hame | | 1/30/25 | | 1:35 | | Michelle Gonzalez | | 1-30-25 | | 1350 | | | | | | | | |
| Relinquished by: (Signature) | | Date | | Time | | Received by: (Signature) | | Date | | Time | | | | | | | | |
| Michelle Gonzalez | | 1-30-25 | | 1630 | | J. H. | | 1.30.25 | | 1630 | | | | | | | | |
| Relinquished by: (Signature) | | Date | | Time | | Received by: (Signature) | | Date | | Time | | | | | | | | |
| J. H. | | 1.30.25 | | 2:33 | | C. H. | | 1-31-25 | | 1730 | | | | | | | | |
| Sample Matrix: S - Soil, Sd - Solid, Sg - Sludge, A - Aqueous, O - Other | | | | | | | | | | Container Type: g - glass, p - poly/plastic, ag - amber glass, v - VOA | | | | | | | | |
| Note: Samples are discarded 14 days after results are reported unless other arrangements are made. Hazardous samples will be returned to client or disposed of at the client expense. The report for the analysis of the above samples is applicable only to those samples received by the laboratory with this COC. The liability of the laboratory is limited to the amount paid for on the report. | | | | | | | | | | | | | | | | | | |

Envirotech Analytical Laboratory

Printed: 1/31/2025 11:37:18AM

Sample Receipt Checklist (SRC)

Instructions: Please take note of any NO checkmarks.

If we receive no response concerning these items within 24 hours of the date of this notice, all the samples will be analyzed as requested.

| | | | | | |
|---------|--------------------------------------|-----------------|----------------------------|----------------|--------------|
| Client: | Pima Environmental Services-Carlsbad | Date Received: | 01/31/25 07:30 | Work Order ID: | E501242 |
| Phone: | (575) 631-6977 | Date Logged In: | 01/31/25 08:12 | Logged In By: | Caitlin Mars |
| Email: | | Due Date: | 02/06/25 17:00 (4 day TAT) | | |

Chain of Custody (COC)

1. Does the sample ID match the COC? Yes
2. Does the number of samples per sampling site location match the COC? Yes
3. Were samples dropped off by client or carrier? Yes
4. Was the COC complete, i.e., signatures, dates/times, requested analyses? No
5. Were all samples received within holding time? Yes

Note: Analysis, such as pH which should be conducted in the field, i.e., 15 minute hold time, are not included in this discussion.

Carrier: CourierComments/Resolution

Project Continental Com Fed #001 has been separated into 4 reports due to sample volume. WO are E501241 to E501244. No of containers not provided on COC.

Sample Turn Around Time (TAT)

6. Did the COC indicate standard TAT, or Expedited TAT? Yes

Sample Cooler

7. Was a sample cooler received? Yes
8. If yes, was cooler received in good condition? Yes
9. Was the sample(s) received intact, i.e., not broken? Yes
10. Were custody/security seals present? No
11. If yes, were custody/security seals intact? NA
12. Was the sample received on ice? If yes, the recorded temp is 4°C, i.e., 6°±2°C? Yes

Note: Thermal preservation is not required, if samples are received w/i 15 minutes of sampling

13. If no visible ice, record the temperature. Actual sample temperature: 4°C

Sample Container

14. Are aqueous VOC samples present? No
15. Are VOC samples collected in VOA Vials? NA
16. Is the head space less than 6-8 mm (pea sized or less)? NA
17. Was a trip blank (TB) included for VOC analyses? NA
18. Are non-VOC samples collected in the correct containers? Yes
19. Is the appropriate volume/weight or number of sample containers collected? Yes

Field Label

20. Were field sample labels filled out with the minimum information:
 - Sample ID? Yes
 - Date/Time Collected? Yes
 - Collectors name? No

Sample Preservation

21. Does the COC or field labels indicate the samples were preserved? No
22. Are sample(s) correctly preserved? NA
24. Is lab filtration required and/or requested for dissolved metals? No

Multiphase Sample Matrix

26. Does the sample have more than one phase, i.e., multiphase? No
27. If yes, does the COC specify which phase(s) is to be analyzed? NA

Subcontract Laboratory

28. Are samples required to get sent to a subcontract laboratory? No
29. Was a subcontract laboratory specified by the client and if so who? NA Subcontract Lab: NA

Client Instruction

Signature of client authorizing changes to the COC or sample disposition.

Date



envirotech Inc.

Report to:
Delrae Geller

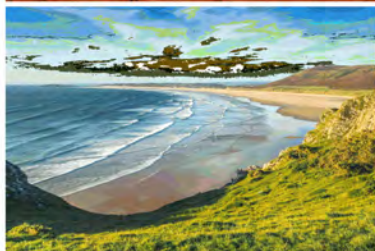

envirotech

Practical Solutions for a Better Tomorrow

Analytical Report

Pima Environmental Services-Carlsbad

Project Name: Continental Com Fed #001

Work Order: E501243

Job Number: 01058-0007

Received: 1/31/2025

Revision: 1

Report Reviewed By:

Walter Hinchman
Laboratory Director
2/6/25

5796 U.S. Hwy 64
Farmington, NM 87401

Phone: (505) 632-1881
Envirotech-inc.com



Envirotech Inc. certifies the test results meet all requirements of TNI unless noted otherwise.
Statement of Data Authenticity: Envirotech Inc. attests the data reported has not been altered in any way.
Partial or incomplete reproduction of this report is prohibited, unless approved by Envirotech Inc.
Envirotech Inc. holds the Utah TNI certification NM00979 for data reported.
Envirotech Inc. holds the Texas TNI certification T104704557 for data reported.

Date Reported: 2/6/25

Delrae Geller
PO Box 247
Plains, TX 79355-0247



Project Name: Continental Com Fed #001
Workorder: E501243
Date Received: 1/31/2025 7:30:00AM

Delrae Geller,

Thank you for choosing Envirotech, Inc. as your analytical testing laboratory for the sample(s) received on, 1/31/2025 7:30:00AM, under the Project Name: Continental Com Fed #001.

The analytical test results summarized in this report with the Project Name: Continental Com Fed #001 apply to the individual samples collected, identified and submitted bearing the project name on the enclosed chain-of-custody. Subcontracted sample analyses not conducted by Envirotech, Inc., are attached in full as issued by the subcontract laboratory.

Please review the Chain-of-Custody (COC) and Sample Receipt Checklist (SRC) for any issues regarding sample receipt temperature, containers, preservation etc. To best understand your test results, review the entire report summarizing your sample data and the associated quality control batch data.

All reported data in this analytical report were analyzed according to the referenced method(s) and are in compliance with the latest NELAC/TNI standards, unless otherwise noted. Samples or analytical quality control parameters not meeting specific QC criteria are qualified with a data flag. Data flag definitions are located in the Notes and Definitions section of this analytical report.

If you have any questions concerning this report, please feel free to contact Envirotech, Inc.

Respectfully,

Walter Hinchman
Laboratory Director
Office: 505-632-1881
Cell: 775-287-1762
whinchman@envirotech-inc.com

Raina Schwanz
Laboratory Administrator
Office: 505-632-1881
rainaschwanz@envirotech-inc.com

Field Offices:

Southern New Mexico Area

Lynn Jarboe
Laboratory Technical Representative
Office: 505-421-LABS(5227)
Cell: 505-320-4759
ljjarboe@envirotech-inc.com

Michelle Gonzales
Client Representative
Office: 505-421-LABS(5227)
Cell: 505-947-8222
mgonzales@envirotech-inc.com

Envirotech Web Address: www.envirotech-inc.com

Table of Contents

| | |
|-------------------|----|
| Title Page | 1 |
| Cover Page | 2 |
| Table of Contents | 3 |
| Sample Summary | 5 |
| Sample Data | 6 |
| S9-Surface | 6 |
| S9-1' | 7 |
| S9-2' | 8 |
| S9-3' | 9 |
| S9-4' | 10 |
| S10-Surface | 11 |
| S10-1' | 12 |
| S10-2' | 13 |
| S10-3' | 14 |
| S10-4' | 15 |
| S11-Surface | 16 |
| S11-1' | 17 |
| S11-2' | 18 |
| S11-3' | 19 |
| S11-4' | 20 |
| S12-Surface | 21 |
| S12-1' | 22 |
| S12-2' | 23 |
| S12-3' | 24 |
| S12-4' | 25 |

Table of Contents (continued)

| | |
|---|----|
| QC Summary Data | 26 |
| QC - Volatile Organic Compounds by EPA 8260B | 26 |
| QC - Nonhalogenated Organics by EPA 8015D - GRO | 27 |
| QC - Nonhalogenated Organics by EPA 8015D - DRO/ORO | 28 |
| QC - Anions by EPA 300.0/9056A | 29 |
| Definitions and Notes | 30 |
| Chain of Custody etc. | 31 |

Sample Summary

| | | | |
|--------------------------------------|------------------|--------------------------|------------------------------------|
| Pima Environmental Services-Carlsbad | Project Name: | Continental Com Fed #001 | Reported: 02/06/25 13:37 |
| PO Box 247 | Project Number: | 01058-0007 | |
| Plains TX, 79355-0247 | Project Manager: | Delrae Geller | |

| Client Sample ID | Lab Sample ID | Matrix | Sampled | Received | Container |
|------------------|---------------|--------|----------|----------|------------------|
| S9-Surface | E501243-01A | Soil | 01/29/25 | 01/31/25 | Glass Jar, 2 oz. |
| S9-1' | E501243-02A | Soil | 01/29/25 | 01/31/25 | Glass Jar, 2 oz. |
| S9-2' | E501243-03A | Soil | 01/29/25 | 01/31/25 | Glass Jar, 2 oz. |
| S9-3' | E501243-04A | Soil | 01/29/25 | 01/31/25 | Glass Jar, 2 oz. |
| S9-4' | E501243-05A | Soil | 01/29/25 | 01/31/25 | Glass Jar, 2 oz. |
| S10-Surface | E501243-06A | Soil | 01/29/25 | 01/31/25 | Glass Jar, 2 oz. |
| S10-1' | E501243-07A | Soil | 01/29/25 | 01/31/25 | Glass Jar, 2 oz. |
| S10-2' | E501243-08A | Soil | 01/29/25 | 01/31/25 | Glass Jar, 2 oz. |
| S10-3' | E501243-09A | Soil | 01/29/25 | 01/31/25 | Glass Jar, 2 oz. |
| S10-4' | E501243-10A | Soil | 01/29/25 | 01/31/25 | Glass Jar, 2 oz. |
| S11-Surface | E501243-11A | Soil | 01/29/25 | 01/31/25 | Glass Jar, 2 oz. |
| S11-1' | E501243-12A | Soil | 01/29/25 | 01/31/25 | Glass Jar, 2 oz. |
| S11-2' | E501243-13A | Soil | 01/29/25 | 01/31/25 | Glass Jar, 2 oz. |
| S11-3' | E501243-14A | Soil | 01/29/25 | 01/31/25 | Glass Jar, 2 oz. |
| S11-4' | E501243-15A | Soil | 01/29/25 | 01/31/25 | Glass Jar, 2 oz. |
| S12-Surface | E501243-16A | Soil | 01/29/25 | 01/31/25 | Glass Jar, 2 oz. |
| S12-1' | E501243-17A | Soil | 01/29/25 | 01/31/25 | Glass Jar, 2 oz. |
| S12-2' | E501243-18A | Soil | 01/29/25 | 01/31/25 | Glass Jar, 2 oz. |
| S12-3' | E501243-19A | Soil | 01/29/25 | 01/31/25 | Glass Jar, 2 oz. |
| S12-4' | E501243-20A | Soil | 01/29/25 | 01/31/25 | Glass Jar, 2 oz. |



Sample Data

Pima Environmental Services-Carlsbad
PO Box 247
Plains TX, 79355-0247

Project Name: Continental Com Fed #001
Project Number: 01058-0007
Project Manager: Delrae Geller

Reported:
2/6/2025 1:37:16PM

S9-Surface

E501243-01

| Analyte | Result | Reporting Limit | Dilution | Prepared | Analyzed | Notes |
|---|--------|-----------------|----------|-------------|----------|----------------|
| Volatile Organic Compounds by EPA 8260B | | | | | | |
| | mg/kg | mg/kg | | Analyst: IY | | Batch: 2505163 |
| Benzene | ND | 0.0250 | 1 | 01/31/25 | 02/05/25 | |
| Ethylbenzene | ND | 0.0250 | 1 | 01/31/25 | 02/05/25 | |
| Toluene | ND | 0.0250 | 1 | 01/31/25 | 02/05/25 | |
| o-Xylene | ND | 0.0250 | 1 | 01/31/25 | 02/05/25 | |
| p,m-Xylene | ND | 0.0500 | 1 | 01/31/25 | 02/05/25 | |
| Total Xylenes | ND | 0.0250 | 1 | 01/31/25 | 02/05/25 | |
| Surrogate: Bromofluorobenzene | | 93.9 % | 70-130 | 01/31/25 | 02/05/25 | |
| Surrogate: 1,2-Dichloroethane-d4 | | 98.0 % | 70-130 | 01/31/25 | 02/05/25 | |
| Surrogate: Toluene-d8 | | 101 % | 70-130 | 01/31/25 | 02/05/25 | |
| Nonhalogenated Organics by EPA 8015D - GRO | | | | | | |
| | mg/kg | mg/kg | | Analyst: IY | | Batch: 2505163 |
| Gasoline Range Organics (C6-C10) | ND | 20.0 | 1 | 01/31/25 | 02/05/25 | |
| Surrogate: Bromofluorobenzene | | 93.9 % | 70-130 | 01/31/25 | 02/05/25 | |
| Surrogate: 1,2-Dichloroethane-d4 | | 98.0 % | 70-130 | 01/31/25 | 02/05/25 | |
| Surrogate: Toluene-d8 | | 101 % | 70-130 | 01/31/25 | 02/05/25 | |
| Nonhalogenated Organics by EPA 8015D - DRO/ORO | | | | | | |
| | mg/kg | mg/kg | | Analyst: AF | | Batch: 2506014 |
| Diesel Range Organics (C10-C28) | ND | 25.0 | 1 | 02/03/25 | 02/04/25 | |
| Oil Range Organics (C28-C36) | ND | 50.0 | 1 | 02/03/25 | 02/04/25 | |
| Surrogate: n-Nonane | | 108 % | 61-141 | 02/03/25 | 02/04/25 | |
| Anions by EPA 300.0/9056A | | | | | | |
| | mg/kg | mg/kg | | Analyst: AK | | Batch: 2505167 |
| Chloride | ND | 20.0 | 1 | 01/31/25 | 02/03/25 | |



Sample Data

Pima Environmental Services-Carlsbad
PO Box 247
Plains TX, 79355-0247

Project Name: Continental Com Fed #001
Project Number: 01058-0007
Project Manager: Delrae Geller

Reported:
2/6/2025 1:37:16PM

S9-1'

E501243-02

| Analyte | Result | Reporting Limit | Dilution | Prepared | Analyzed | Notes |
|---|--------|-----------------|----------|-------------|----------|----------------|
| Volatile Organic Compounds by EPA 8260B | | | | | | |
| | mg/kg | mg/kg | | Analyst: IY | | Batch: 2505163 |
| Benzene | ND | 0.0250 | 1 | 01/31/25 | 02/05/25 | |
| Ethylbenzene | ND | 0.0250 | 1 | 01/31/25 | 02/05/25 | |
| Toluene | ND | 0.0250 | 1 | 01/31/25 | 02/05/25 | |
| o-Xylene | ND | 0.0250 | 1 | 01/31/25 | 02/05/25 | |
| p,m-Xylene | ND | 0.0500 | 1 | 01/31/25 | 02/05/25 | |
| Total Xylenes | ND | 0.0250 | 1 | 01/31/25 | 02/05/25 | |
| Surrogate: Bromofluorobenzene | 92.4 % | 70-130 | | 01/31/25 | 02/05/25 | |
| Surrogate: 1,2-Dichloroethane-d4 | 95.6 % | 70-130 | | 01/31/25 | 02/05/25 | |
| Surrogate: Toluene-d8 | 98.4 % | 70-130 | | 01/31/25 | 02/05/25 | |
| Nonhalogenated Organics by EPA 8015D - GRO | | | | | | |
| | mg/kg | mg/kg | | Analyst: IY | | Batch: 2505163 |
| Gasoline Range Organics (C6-C10) | ND | 20.0 | 1 | 01/31/25 | 02/05/25 | |
| Surrogate: Bromofluorobenzene | 92.4 % | 70-130 | | 01/31/25 | 02/05/25 | |
| Surrogate: 1,2-Dichloroethane-d4 | 95.6 % | 70-130 | | 01/31/25 | 02/05/25 | |
| Surrogate: Toluene-d8 | 98.4 % | 70-130 | | 01/31/25 | 02/05/25 | |
| Nonhalogenated Organics by EPA 8015D - DRO/ORO | | | | | | |
| | mg/kg | mg/kg | | Analyst: AF | | Batch: 2506014 |
| Diesel Range Organics (C10-C28) | ND | 25.0 | 1 | 02/03/25 | 02/04/25 | |
| Oil Range Organics (C28-C36) | ND | 50.0 | 1 | 02/03/25 | 02/04/25 | |
| Surrogate: n-Nonane | 111 % | 61-141 | | 02/03/25 | 02/04/25 | |
| Anions by EPA 300.0/9056A | | | | | | |
| | mg/kg | mg/kg | | Analyst: AK | | Batch: 2505167 |
| Chloride | ND | 20.0 | 1 | 01/31/25 | 02/03/25 | |



Sample Data

Pima Environmental Services-Carlsbad
PO Box 247
Plains TX, 79355-0247

Project Name: Continental Com Fed #001
Project Number: 01058-0007
Project Manager: Delrae Geller

Reported:
2/6/2025 1:37:16PM

S9-2'

E501243-03

| Analyte | Result | Reporting Limit | Dilution | Prepared | Analyzed | Notes |
|---|--------|-----------------|----------|-------------|----------|----------------|
| Volatile Organic Compounds by EPA 8260B | | | | | | |
| | mg/kg | mg/kg | | Analyst: IY | | Batch: 2505163 |
| Benzene | ND | 0.0250 | 1 | 01/31/25 | 02/05/25 | |
| Ethylbenzene | ND | 0.0250 | 1 | 01/31/25 | 02/05/25 | |
| Toluene | ND | 0.0250 | 1 | 01/31/25 | 02/05/25 | |
| o-Xylene | ND | 0.0250 | 1 | 01/31/25 | 02/05/25 | |
| p,m-Xylene | ND | 0.0500 | 1 | 01/31/25 | 02/05/25 | |
| Total Xylenes | ND | 0.0250 | 1 | 01/31/25 | 02/05/25 | |
| Surrogate: Bromofluorobenzene | 94.2 % | 70-130 | | 01/31/25 | 02/05/25 | |
| Surrogate: 1,2-Dichloroethane-d4 | 99.5 % | 70-130 | | 01/31/25 | 02/05/25 | |
| Surrogate: Toluene-d8 | 101 % | 70-130 | | 01/31/25 | 02/05/25 | |
| Nonhalogenated Organics by EPA 8015D - GRO | | | | | | |
| | mg/kg | mg/kg | | Analyst: IY | | Batch: 2505163 |
| Gasoline Range Organics (C6-C10) | ND | 20.0 | 1 | 01/31/25 | 02/05/25 | |
| Surrogate: Bromofluorobenzene | 94.2 % | 70-130 | | 01/31/25 | 02/05/25 | |
| Surrogate: 1,2-Dichloroethane-d4 | 99.5 % | 70-130 | | 01/31/25 | 02/05/25 | |
| Surrogate: Toluene-d8 | 101 % | 70-130 | | 01/31/25 | 02/05/25 | |
| Nonhalogenated Organics by EPA 8015D - DRO/ORO | | | | | | |
| | mg/kg | mg/kg | | Analyst: AF | | Batch: 2506014 |
| Diesel Range Organics (C10-C28) | ND | 25.0 | 1 | 02/03/25 | 02/04/25 | |
| Oil Range Organics (C28-C36) | ND | 50.0 | 1 | 02/03/25 | 02/04/25 | |
| Surrogate: n-Nonane | 113 % | 61-141 | | 02/03/25 | 02/04/25 | |
| Anions by EPA 300.0/9056A | | | | | | |
| | mg/kg | mg/kg | | Analyst: AK | | Batch: 2505167 |
| Chloride | ND | 20.0 | 1 | 01/31/25 | 02/03/25 | |



Sample Data

Pima Environmental Services-Carlsbad
PO Box 247
Plains TX, 79355-0247

Project Name: Continental Com Fed #001
Project Number: 01058-0007
Project Manager: Delrae Geller

Reported:
2/6/2025 1:37:16PM

S9-3'

E501243-04

| Analyte | Result | Reporting Limit | Dilution | Prepared | Analyzed | Notes |
|---|--------|-----------------|----------|-------------|----------|----------------|
| Volatile Organic Compounds by EPA 8260B | | | | | | |
| | mg/kg | mg/kg | | Analyst: IY | | Batch: 2505163 |
| Benzene | ND | 0.0250 | 1 | 01/31/25 | 02/05/25 | |
| Ethylbenzene | ND | 0.0250 | 1 | 01/31/25 | 02/05/25 | |
| Toluene | ND | 0.0250 | 1 | 01/31/25 | 02/05/25 | |
| o-Xylene | ND | 0.0250 | 1 | 01/31/25 | 02/05/25 | |
| p,m-Xylene | ND | 0.0500 | 1 | 01/31/25 | 02/05/25 | |
| Total Xylenes | ND | 0.0250 | 1 | 01/31/25 | 02/05/25 | |
| Surrogate: Bromofluorobenzene | 94.0 % | 70-130 | | 01/31/25 | 02/05/25 | |
| Surrogate: 1,2-Dichloroethane-d4 | 98.3 % | 70-130 | | 01/31/25 | 02/05/25 | |
| Surrogate: Toluene-d8 | 100 % | 70-130 | | 01/31/25 | 02/05/25 | |
| Nonhalogenated Organics by EPA 8015D - GRO | | | | | | |
| | mg/kg | mg/kg | | Analyst: IY | | Batch: 2505163 |
| Gasoline Range Organics (C6-C10) | ND | 20.0 | 1 | 01/31/25 | 02/05/25 | |
| Surrogate: Bromofluorobenzene | 94.0 % | 70-130 | | 01/31/25 | 02/05/25 | |
| Surrogate: 1,2-Dichloroethane-d4 | 98.3 % | 70-130 | | 01/31/25 | 02/05/25 | |
| Surrogate: Toluene-d8 | 100 % | 70-130 | | 01/31/25 | 02/05/25 | |
| Nonhalogenated Organics by EPA 8015D - DRO/ORO | | | | | | |
| | mg/kg | mg/kg | | Analyst: AF | | Batch: 2506014 |
| Diesel Range Organics (C10-C28) | ND | 25.0 | 1 | 02/03/25 | 02/04/25 | |
| Oil Range Organics (C28-C36) | ND | 50.0 | 1 | 02/03/25 | 02/04/25 | |
| Surrogate: n-Nonane | 109 % | 61-141 | | 02/03/25 | 02/04/25 | |
| Anions by EPA 300.0/9056A | | | | | | |
| | mg/kg | mg/kg | | Analyst: AK | | Batch: 2505167 |
| Chloride | ND | 20.0 | 1 | 01/31/25 | 02/03/25 | |



Sample Data

Pima Environmental Services-Carlsbad
PO Box 247
Plains TX, 79355-0247

Project Name: Continental Com Fed #001
Project Number: 01058-0007
Project Manager: Delrae Geller

Reported:
2/6/2025 1:37:16PM

S9-4'

E501243-05

| Analyte | Result | Reporting Limit | Dilution | Prepared | Analyzed | Notes |
|---|--------|-----------------|----------|-------------|----------|----------------|
| Volatile Organic Compounds by EPA 8260B | | | | | | |
| | mg/kg | mg/kg | | Analyst: IY | | Batch: 2505163 |
| Benzene | ND | 0.0250 | 1 | 01/31/25 | 02/05/25 | |
| Ethylbenzene | ND | 0.0250 | 1 | 01/31/25 | 02/05/25 | |
| Toluene | ND | 0.0250 | 1 | 01/31/25 | 02/05/25 | |
| o-Xylene | ND | 0.0250 | 1 | 01/31/25 | 02/05/25 | |
| p,m-Xylene | ND | 0.0500 | 1 | 01/31/25 | 02/05/25 | |
| Total Xylenes | ND | 0.0250 | 1 | 01/31/25 | 02/05/25 | |
| Surrogate: Bromofluorobenzene | 93.0 % | 70-130 | | 01/31/25 | 02/05/25 | |
| Surrogate: 1,2-Dichloroethane-d4 | 96.8 % | 70-130 | | 01/31/25 | 02/05/25 | |
| Surrogate: Toluene-d8 | 100 % | 70-130 | | 01/31/25 | 02/05/25 | |
| Nonhalogenated Organics by EPA 8015D - GRO | | | | | | |
| | mg/kg | mg/kg | | Analyst: IY | | Batch: 2505163 |
| Gasoline Range Organics (C6-C10) | ND | 20.0 | 1 | 01/31/25 | 02/05/25 | |
| Surrogate: Bromofluorobenzene | 93.0 % | 70-130 | | 01/31/25 | 02/05/25 | |
| Surrogate: 1,2-Dichloroethane-d4 | 96.8 % | 70-130 | | 01/31/25 | 02/05/25 | |
| Surrogate: Toluene-d8 | 100 % | 70-130 | | 01/31/25 | 02/05/25 | |
| Nonhalogenated Organics by EPA 8015D - DRO/ORO | | | | | | |
| | mg/kg | mg/kg | | Analyst: AF | | Batch: 2506014 |
| Diesel Range Organics (C10-C28) | ND | 25.0 | 1 | 02/03/25 | 02/04/25 | |
| Oil Range Organics (C28-C36) | ND | 50.0 | 1 | 02/03/25 | 02/04/25 | |
| Surrogate: n-Nonane | 112 % | 61-141 | | 02/03/25 | 02/04/25 | |
| Anions by EPA 300.0/9056A | | | | | | |
| | mg/kg | mg/kg | | Analyst: AK | | Batch: 2505167 |
| Chloride | ND | 20.0 | 1 | 01/31/25 | 02/03/25 | |



Sample Data

Pima Environmental Services-Carlsbad
PO Box 247
Plains TX, 79355-0247

Project Name: Continental Com Fed #001
Project Number: 01058-0007
Project Manager: Delrae Geller

Reported:
2/6/2025 1:37:16PM

S10-Surface

E501243-06

| Analyte | Result | Reporting Limit | Dilution | Prepared | Analyzed | Notes |
|---|--------|-----------------|----------|-------------|----------|----------------|
| Volatile Organic Compounds by EPA 8260B | | | | | | |
| | mg/kg | mg/kg | | Analyst: IY | | Batch: 2505163 |
| Benzene | ND | 0.0250 | 1 | 01/31/25 | 02/05/25 | |
| Ethylbenzene | ND | 0.0250 | 1 | 01/31/25 | 02/05/25 | |
| Toluene | ND | 0.0250 | 1 | 01/31/25 | 02/05/25 | |
| o-Xylene | ND | 0.0250 | 1 | 01/31/25 | 02/05/25 | |
| p,m-Xylene | ND | 0.0500 | 1 | 01/31/25 | 02/05/25 | |
| Total Xylenes | ND | 0.0250 | 1 | 01/31/25 | 02/05/25 | |
| Surrogate: Bromofluorobenzene | 93.3 % | 70-130 | | 01/31/25 | 02/05/25 | |
| Surrogate: 1,2-Dichloroethane-d4 | 98.2 % | 70-130 | | 01/31/25 | 02/05/25 | |
| Surrogate: Toluene-d8 | 98.9 % | 70-130 | | 01/31/25 | 02/05/25 | |
| Nonhalogenated Organics by EPA 8015D - GRO | | | | | | |
| | mg/kg | mg/kg | | Analyst: IY | | Batch: 2505163 |
| Gasoline Range Organics (C6-C10) | ND | 20.0 | 1 | 01/31/25 | 02/05/25 | |
| Surrogate: Bromofluorobenzene | 93.3 % | 70-130 | | 01/31/25 | 02/05/25 | |
| Surrogate: 1,2-Dichloroethane-d4 | 98.2 % | 70-130 | | 01/31/25 | 02/05/25 | |
| Surrogate: Toluene-d8 | 98.9 % | 70-130 | | 01/31/25 | 02/05/25 | |
| Nonhalogenated Organics by EPA 8015D - DRO/ORO | | | | | | |
| | mg/kg | mg/kg | | Analyst: AF | | Batch: 2506014 |
| Diesel Range Organics (C10-C28) | ND | 25.0 | 1 | 02/03/25 | 02/04/25 | |
| Oil Range Organics (C28-C36) | ND | 50.0 | 1 | 02/03/25 | 02/04/25 | |
| Surrogate: n-Nonane | 113 % | 61-141 | | 02/03/25 | 02/04/25 | |
| Anions by EPA 300.0/9056A | | | | | | |
| | mg/kg | mg/kg | | Analyst: AK | | Batch: 2505167 |
| Chloride | ND | 20.0 | 1 | 01/31/25 | 02/03/25 | |



Sample Data

Pima Environmental Services-Carlsbad
PO Box 247
Plains TX, 79355-0247

Project Name: Continental Com Fed #001
Project Number: 01058-0007
Project Manager: Delrae Geller

Reported:
2/6/2025 1:37:16PM

S10-1'

E501243-07

| Analyte | Result | Reporting Limit | Dilution | Prepared | Analyzed | Notes |
|---|--------|-----------------|----------|-------------|----------|----------------|
| Volatile Organic Compounds by EPA 8260B | | | | | | |
| | mg/kg | mg/kg | | Analyst: IY | | Batch: 2505163 |
| Benzene | ND | 0.0250 | 1 | 01/31/25 | 02/05/25 | |
| Ethylbenzene | ND | 0.0250 | 1 | 01/31/25 | 02/05/25 | |
| Toluene | ND | 0.0250 | 1 | 01/31/25 | 02/05/25 | |
| o-Xylene | ND | 0.0250 | 1 | 01/31/25 | 02/05/25 | |
| p,m-Xylene | ND | 0.0500 | 1 | 01/31/25 | 02/05/25 | |
| Total Xylenes | ND | 0.0250 | 1 | 01/31/25 | 02/05/25 | |
| Surrogate: Bromofluorobenzene | 94.4 % | 70-130 | | 01/31/25 | 02/05/25 | |
| Surrogate: 1,2-Dichloroethane-d4 | 101 % | 70-130 | | 01/31/25 | 02/05/25 | |
| Surrogate: Toluene-d8 | 101 % | 70-130 | | 01/31/25 | 02/05/25 | |
| Nonhalogenated Organics by EPA 8015D - GRO | | | | | | |
| | mg/kg | mg/kg | | Analyst: IY | | Batch: 2505163 |
| Gasoline Range Organics (C6-C10) | ND | 20.0 | 1 | 01/31/25 | 02/05/25 | |
| Surrogate: Bromofluorobenzene | 94.4 % | 70-130 | | 01/31/25 | 02/05/25 | |
| Surrogate: 1,2-Dichloroethane-d4 | 101 % | 70-130 | | 01/31/25 | 02/05/25 | |
| Surrogate: Toluene-d8 | 101 % | 70-130 | | 01/31/25 | 02/05/25 | |
| Nonhalogenated Organics by EPA 8015D - DRO/ORO | | | | | | |
| | mg/kg | mg/kg | | Analyst: AF | | Batch: 2506014 |
| Diesel Range Organics (C10-C28) | ND | 25.0 | 1 | 02/03/25 | 02/04/25 | |
| Oil Range Organics (C28-C36) | ND | 50.0 | 1 | 02/03/25 | 02/04/25 | |
| Surrogate: n-Nonane | 112 % | 61-141 | | 02/03/25 | 02/04/25 | |
| Anions by EPA 300.0/9056A | | | | | | |
| | mg/kg | mg/kg | | Analyst: AK | | Batch: 2505167 |
| Chloride | ND | 20.0 | 1 | 01/31/25 | 02/03/25 | |



Sample Data

Pima Environmental Services-Carlsbad
PO Box 247
Plains TX, 79355-0247

Project Name: Continental Com Fed #001
Project Number: 01058-0007
Project Manager: Delrae Geller

Reported:
2/6/2025 1:37:16PM

S10-2'

E501243-08

| Analyte | Result | Reporting Limit | Dilution | Prepared | Analyzed | Notes |
|---|--------|-----------------|----------|-------------|----------|----------------|
| Volatile Organic Compounds by EPA 8260B | | | | | | |
| | mg/kg | mg/kg | | Analyst: IY | | Batch: 2505163 |
| Benzene | ND | 0.0250 | 1 | 01/31/25 | 02/05/25 | |
| Ethylbenzene | ND | 0.0250 | 1 | 01/31/25 | 02/05/25 | |
| Toluene | ND | 0.0250 | 1 | 01/31/25 | 02/05/25 | |
| o-Xylene | ND | 0.0250 | 1 | 01/31/25 | 02/05/25 | |
| p,m-Xylene | ND | 0.0500 | 1 | 01/31/25 | 02/05/25 | |
| Total Xylenes | ND | 0.0250 | 1 | 01/31/25 | 02/05/25 | |
| Surrogate: Bromofluorobenzene | 91.5 % | 70-130 | | 01/31/25 | 02/05/25 | |
| Surrogate: 1,2-Dichloroethane-d4 | 101 % | 70-130 | | 01/31/25 | 02/05/25 | |
| Surrogate: Toluene-d8 | 98.4 % | 70-130 | | 01/31/25 | 02/05/25 | |
| Nonhalogenated Organics by EPA 8015D - GRO | | | | | | |
| | mg/kg | mg/kg | | Analyst: IY | | Batch: 2505163 |
| Gasoline Range Organics (C6-C10) | ND | 20.0 | 1 | 01/31/25 | 02/05/25 | |
| Surrogate: Bromofluorobenzene | 91.5 % | 70-130 | | 01/31/25 | 02/05/25 | |
| Surrogate: 1,2-Dichloroethane-d4 | 101 % | 70-130 | | 01/31/25 | 02/05/25 | |
| Surrogate: Toluene-d8 | 98.4 % | 70-130 | | 01/31/25 | 02/05/25 | |
| Nonhalogenated Organics by EPA 8015D - DRO/ORO | | | | | | |
| | mg/kg | mg/kg | | Analyst: AF | | Batch: 2506014 |
| Diesel Range Organics (C10-C28) | ND | 25.0 | 1 | 02/03/25 | 02/04/25 | |
| Oil Range Organics (C28-C36) | ND | 50.0 | 1 | 02/03/25 | 02/04/25 | |
| Surrogate: n-Nonane | 111 % | 61-141 | | 02/03/25 | 02/04/25 | |
| Anions by EPA 300.0/9056A | | | | | | |
| | mg/kg | mg/kg | | Analyst: AK | | Batch: 2505167 |
| Chloride | ND | 20.0 | 1 | 01/31/25 | 02/03/25 | |



Sample Data

Pima Environmental Services-Carlsbad
PO Box 247
Plains TX, 79355-0247

Project Name: Continental Com Fed #001
Project Number: 01058-0007
Project Manager: Delrae Geller

Reported:
2/6/2025 1:37:16PM

S10-3'

E501243-09

| Analyte | Result | Reporting Limit | Dilution | Prepared | Analyzed | Notes |
|---|--------|-----------------|----------|-------------|----------|----------------|
| Volatile Organic Compounds by EPA 8260B | | | | | | |
| | mg/kg | mg/kg | | Analyst: IY | | Batch: 2505163 |
| Benzene | ND | 0.0250 | 1 | 01/31/25 | 02/05/25 | |
| Ethylbenzene | ND | 0.0250 | 1 | 01/31/25 | 02/05/25 | |
| Toluene | ND | 0.0250 | 1 | 01/31/25 | 02/05/25 | |
| o-Xylene | ND | 0.0250 | 1 | 01/31/25 | 02/05/25 | |
| p,m-Xylene | ND | 0.0500 | 1 | 01/31/25 | 02/05/25 | |
| Total Xylenes | ND | 0.0250 | 1 | 01/31/25 | 02/05/25 | |
| Surrogate: Bromofluorobenzene | 93.6 % | 70-130 | | 01/31/25 | 02/05/25 | |
| Surrogate: 1,2-Dichloroethane-d4 | 106 % | 70-130 | | 01/31/25 | 02/05/25 | |
| Surrogate: Toluene-d8 | 100 % | 70-130 | | 01/31/25 | 02/05/25 | |
| Nonhalogenated Organics by EPA 8015D - GRO | | | | | | |
| | mg/kg | mg/kg | | Analyst: IY | | Batch: 2505163 |
| Gasoline Range Organics (C6-C10) | ND | 20.0 | 1 | 01/31/25 | 02/05/25 | |
| Surrogate: Bromofluorobenzene | 93.6 % | 70-130 | | 01/31/25 | 02/05/25 | |
| Surrogate: 1,2-Dichloroethane-d4 | 106 % | 70-130 | | 01/31/25 | 02/05/25 | |
| Surrogate: Toluene-d8 | 100 % | 70-130 | | 01/31/25 | 02/05/25 | |
| Nonhalogenated Organics by EPA 8015D - DRO/ORO | | | | | | |
| | mg/kg | mg/kg | | Analyst: AF | | Batch: 2506014 |
| Diesel Range Organics (C10-C28) | ND | 25.0 | 1 | 02/03/25 | 02/04/25 | |
| Oil Range Organics (C28-C36) | ND | 50.0 | 1 | 02/03/25 | 02/04/25 | |
| Surrogate: n-Nonane | 116 % | 61-141 | | 02/03/25 | 02/04/25 | |
| Anions by EPA 300.0/9056A | | | | | | |
| | mg/kg | mg/kg | | Analyst: AK | | Batch: 2505167 |
| Chloride | ND | 20.0 | 1 | 01/31/25 | 02/03/25 | |



Sample Data

Pima Environmental Services-Carlsbad
PO Box 247
Plains TX, 79355-0247

Project Name: Continental Com Fed #001
Project Number: 01058-0007
Project Manager: Delrae Geller

Reported:
2/6/2025 1:37:16PM

S10-4'

E501243-10

| Analyte | Result | Reporting Limit | Dilution | Prepared | Analyzed | Notes |
|---|--------|-----------------|----------|-------------|----------|----------------|
| Volatile Organic Compounds by EPA 8260B | | | | | | |
| | mg/kg | mg/kg | | Analyst: IY | | Batch: 2505163 |
| Benzene | ND | 0.0250 | 1 | 01/31/25 | 02/05/25 | |
| Ethylbenzene | ND | 0.0250 | 1 | 01/31/25 | 02/05/25 | |
| Toluene | ND | 0.0250 | 1 | 01/31/25 | 02/05/25 | |
| o-Xylene | ND | 0.0250 | 1 | 01/31/25 | 02/05/25 | |
| p,m-Xylene | ND | 0.0500 | 1 | 01/31/25 | 02/05/25 | |
| Total Xylenes | ND | 0.0250 | 1 | 01/31/25 | 02/05/25 | |
| Surrogate: Bromofluorobenzene | 95.2 % | 70-130 | | 01/31/25 | 02/05/25 | |
| Surrogate: 1,2-Dichloroethane-d4 | 100 % | 70-130 | | 01/31/25 | 02/05/25 | |
| Surrogate: Toluene-d8 | 98.8 % | 70-130 | | 01/31/25 | 02/05/25 | |
| Nonhalogenated Organics by EPA 8015D - GRO | | | | | | |
| | mg/kg | mg/kg | | Analyst: IY | | Batch: 2505163 |
| Gasoline Range Organics (C6-C10) | ND | 20.0 | 1 | 01/31/25 | 02/05/25 | |
| Surrogate: Bromofluorobenzene | 95.2 % | 70-130 | | 01/31/25 | 02/05/25 | |
| Surrogate: 1,2-Dichloroethane-d4 | 100 % | 70-130 | | 01/31/25 | 02/05/25 | |
| Surrogate: Toluene-d8 | 98.8 % | 70-130 | | 01/31/25 | 02/05/25 | |
| Nonhalogenated Organics by EPA 8015D - DRO/ORO | | | | | | |
| | mg/kg | mg/kg | | Analyst: AF | | Batch: 2506014 |
| Diesel Range Organics (C10-C28) | ND | 25.0 | 1 | 02/03/25 | 02/04/25 | |
| Oil Range Organics (C28-C36) | ND | 50.0 | 1 | 02/03/25 | 02/04/25 | |
| Surrogate: n-Nonane | 99.8 % | 61-141 | | 02/03/25 | 02/04/25 | |
| Anions by EPA 300.0/9056A | | | | | | |
| | mg/kg | mg/kg | | Analyst: AK | | Batch: 2505167 |
| Chloride | ND | 20.0 | 1 | 01/31/25 | 02/03/25 | |



Sample Data

Pima Environmental Services-Carlsbad
PO Box 247
Plains TX, 79355-0247

Project Name: Continental Com Fed #001
Project Number: 01058-0007
Project Manager: Delrae Geller

Reported:
2/6/2025 1:37:16PM

S11-Surface

E501243-11

| Analyte | Result | Reporting Limit | Dilution | Prepared | Analyzed | Notes |
|---|--------|-----------------|----------|-------------|----------|----------------|
| Volatile Organic Compounds by EPA 8260B | | | | | | |
| | mg/kg | mg/kg | | Analyst: IY | | Batch: 2505163 |
| Benzene | ND | 0.0250 | 1 | 01/31/25 | 02/05/25 | |
| Ethylbenzene | ND | 0.0250 | 1 | 01/31/25 | 02/05/25 | |
| Toluene | ND | 0.0250 | 1 | 01/31/25 | 02/05/25 | |
| o-Xylene | ND | 0.0250 | 1 | 01/31/25 | 02/05/25 | |
| p,m-Xylene | ND | 0.0500 | 1 | 01/31/25 | 02/05/25 | |
| Total Xylenes | ND | 0.0250 | 1 | 01/31/25 | 02/05/25 | |
| Surrogate: Bromofluorobenzene | 93.5 % | 70-130 | | 01/31/25 | 02/05/25 | |
| Surrogate: 1,2-Dichloroethane-d4 | 99.8 % | 70-130 | | 01/31/25 | 02/05/25 | |
| Surrogate: Toluene-d8 | 99.2 % | 70-130 | | 01/31/25 | 02/05/25 | |
| Nonhalogenated Organics by EPA 8015D - GRO | | | | | | |
| | mg/kg | mg/kg | | Analyst: IY | | Batch: 2505163 |
| Gasoline Range Organics (C6-C10) | ND | 20.0 | 1 | 01/31/25 | 02/05/25 | |
| Surrogate: Bromofluorobenzene | 93.5 % | 70-130 | | 01/31/25 | 02/05/25 | |
| Surrogate: 1,2-Dichloroethane-d4 | 99.8 % | 70-130 | | 01/31/25 | 02/05/25 | |
| Surrogate: Toluene-d8 | 99.2 % | 70-130 | | 01/31/25 | 02/05/25 | |
| Nonhalogenated Organics by EPA 8015D - DRO/ORO | | | | | | |
| | mg/kg | mg/kg | | Analyst: AF | | Batch: 2506014 |
| Diesel Range Organics (C10-C28) | ND | 25.0 | 1 | 02/03/25 | 02/04/25 | |
| Oil Range Organics (C28-C36) | ND | 50.0 | 1 | 02/03/25 | 02/04/25 | |
| Surrogate: n-Nonane | 113 % | 61-141 | | 02/03/25 | 02/04/25 | |
| Anions by EPA 300.0/9056A | | | | | | |
| | mg/kg | mg/kg | | Analyst: AK | | Batch: 2505167 |
| Chloride | ND | 20.0 | 1 | 01/31/25 | 02/03/25 | |



Sample Data

Pima Environmental Services-Carlsbad
PO Box 247
Plains TX, 79355-0247

Project Name: Continental Com Fed #001
Project Number: 01058-0007
Project Manager: Delrae Geller

Reported:
2/6/2025 1:37:16PM

S11-1'

E501243-12

| Analyte | Result | Reporting Limit | Dilution | Prepared | Analyzed | Notes |
|---|--------|-----------------|----------|-------------|----------|----------------|
| Volatile Organic Compounds by EPA 8260B | | | | | | |
| | mg/kg | mg/kg | | Analyst: IY | | Batch: 2505163 |
| Benzene | ND | 0.0250 | 1 | 01/31/25 | 02/05/25 | |
| Ethylbenzene | ND | 0.0250 | 1 | 01/31/25 | 02/05/25 | |
| Toluene | ND | 0.0250 | 1 | 01/31/25 | 02/05/25 | |
| o-Xylene | ND | 0.0250 | 1 | 01/31/25 | 02/05/25 | |
| p,m-Xylene | ND | 0.0500 | 1 | 01/31/25 | 02/05/25 | |
| Total Xylenes | ND | 0.0250 | 1 | 01/31/25 | 02/05/25 | |
| Surrogate: Bromofluorobenzene | 94.5 % | 70-130 | | 01/31/25 | 02/05/25 | |
| Surrogate: 1,2-Dichloroethane-d4 | 100 % | 70-130 | | 01/31/25 | 02/05/25 | |
| Surrogate: Toluene-d8 | 101 % | 70-130 | | 01/31/25 | 02/05/25 | |
| Nonhalogenated Organics by EPA 8015D - GRO | | | | | | |
| | mg/kg | mg/kg | | Analyst: IY | | Batch: 2505163 |
| Gasoline Range Organics (C6-C10) | ND | 20.0 | 1 | 01/31/25 | 02/05/25 | |
| Surrogate: Bromofluorobenzene | 94.5 % | 70-130 | | 01/31/25 | 02/05/25 | |
| Surrogate: 1,2-Dichloroethane-d4 | 100 % | 70-130 | | 01/31/25 | 02/05/25 | |
| Surrogate: Toluene-d8 | 101 % | 70-130 | | 01/31/25 | 02/05/25 | |
| Nonhalogenated Organics by EPA 8015D - DRO/ORO | | | | | | |
| | mg/kg | mg/kg | | Analyst: AF | | Batch: 2506014 |
| Diesel Range Organics (C10-C28) | ND | 25.0 | 1 | 02/03/25 | 02/04/25 | |
| Oil Range Organics (C28-C36) | ND | 50.0 | 1 | 02/03/25 | 02/04/25 | |
| Surrogate: n-Nonane | 98.8 % | 61-141 | | 02/03/25 | 02/04/25 | |
| Anions by EPA 300.0/9056A | | | | | | |
| | mg/kg | mg/kg | | Analyst: AK | | Batch: 2505167 |
| Chloride | ND | 20.0 | 1 | 01/31/25 | 02/03/25 | |



Sample Data

Pima Environmental Services-Carlsbad
PO Box 247
Plains TX, 79355-0247

Project Name: Continental Com Fed #001
Project Number: 01058-0007
Project Manager: Delrae Geller

Reported:
2/6/2025 1:37:16PM

S11-2'

E501243-13

| Analyte | Result | Reporting Limit | Dilution | Prepared | Analyzed | Notes |
|---|--------|-----------------|----------|-------------|----------|----------------|
| Volatile Organic Compounds by EPA 8260B | | | | | | |
| | mg/kg | mg/kg | | Analyst: IY | | Batch: 2505163 |
| Benzene | ND | 0.0250 | 1 | 01/31/25 | 02/05/25 | |
| Ethylbenzene | ND | 0.0250 | 1 | 01/31/25 | 02/05/25 | |
| Toluene | ND | 0.0250 | 1 | 01/31/25 | 02/05/25 | |
| o-Xylene | ND | 0.0250 | 1 | 01/31/25 | 02/05/25 | |
| p,m-Xylene | ND | 0.0500 | 1 | 01/31/25 | 02/05/25 | |
| Total Xylenes | ND | 0.0250 | 1 | 01/31/25 | 02/05/25 | |
| Surrogate: Bromofluorobenzene | 94.6 % | 70-130 | | 01/31/25 | 02/05/25 | |
| Surrogate: 1,2-Dichloroethane-d4 | 103 % | 70-130 | | 01/31/25 | 02/05/25 | |
| Surrogate: Toluene-d8 | 99.0 % | 70-130 | | 01/31/25 | 02/05/25 | |
| Nonhalogenated Organics by EPA 8015D - GRO | | | | | | |
| | mg/kg | mg/kg | | Analyst: IY | | Batch: 2505163 |
| Gasoline Range Organics (C6-C10) | ND | 20.0 | 1 | 01/31/25 | 02/05/25 | |
| Surrogate: Bromofluorobenzene | 94.6 % | 70-130 | | 01/31/25 | 02/05/25 | |
| Surrogate: 1,2-Dichloroethane-d4 | 103 % | 70-130 | | 01/31/25 | 02/05/25 | |
| Surrogate: Toluene-d8 | 99.0 % | 70-130 | | 01/31/25 | 02/05/25 | |
| Nonhalogenated Organics by EPA 8015D - DRO/ORO | | | | | | |
| | mg/kg | mg/kg | | Analyst: AF | | Batch: 2506014 |
| Diesel Range Organics (C10-C28) | ND | 25.0 | 1 | 02/03/25 | 02/04/25 | |
| Oil Range Organics (C28-C36) | ND | 50.0 | 1 | 02/03/25 | 02/04/25 | |
| Surrogate: n-Nonane | 108 % | 61-141 | | 02/03/25 | 02/04/25 | |
| Anions by EPA 300.0/9056A | | | | | | |
| | mg/kg | mg/kg | | Analyst: AK | | Batch: 2505167 |
| Chloride | ND | 20.0 | 1 | 01/31/25 | 02/03/25 | |



Sample Data

Pima Environmental Services-Carlsbad
PO Box 247
Plains TX, 79355-0247

Project Name: Continental Com Fed #001
Project Number: 01058-0007
Project Manager: Delrae Geller

Reported:
2/6/2025 1:37:16PM

S11-3'

E501243-14

| Analyte | Result | Reporting Limit | Dilution | Prepared | Analyzed | Notes |
|---|--------|-----------------|----------|-------------|----------|----------------|
| Volatile Organic Compounds by EPA 8260B | | | | | | |
| | mg/kg | mg/kg | | Analyst: IY | | Batch: 2505163 |
| Benzene | ND | 0.0250 | 1 | 01/31/25 | 02/05/25 | |
| Ethylbenzene | ND | 0.0250 | 1 | 01/31/25 | 02/05/25 | |
| Toluene | ND | 0.0250 | 1 | 01/31/25 | 02/05/25 | |
| o-Xylene | ND | 0.0250 | 1 | 01/31/25 | 02/05/25 | |
| p,m-Xylene | ND | 0.0500 | 1 | 01/31/25 | 02/05/25 | |
| Total Xylenes | ND | 0.0250 | 1 | 01/31/25 | 02/05/25 | |
| Surrogate: Bromofluorobenzene | 93.3 % | 70-130 | | 01/31/25 | 02/05/25 | |
| Surrogate: 1,2-Dichloroethane-d4 | 100 % | 70-130 | | 01/31/25 | 02/05/25 | |
| Surrogate: Toluene-d8 | 98.4 % | 70-130 | | 01/31/25 | 02/05/25 | |
| Nonhalogenated Organics by EPA 8015D - GRO | | | | | | |
| | mg/kg | mg/kg | | Analyst: IY | | Batch: 2505163 |
| Gasoline Range Organics (C6-C10) | ND | 20.0 | 1 | 01/31/25 | 02/05/25 | |
| Surrogate: Bromofluorobenzene | 93.3 % | 70-130 | | 01/31/25 | 02/05/25 | |
| Surrogate: 1,2-Dichloroethane-d4 | 100 % | 70-130 | | 01/31/25 | 02/05/25 | |
| Surrogate: Toluene-d8 | 98.4 % | 70-130 | | 01/31/25 | 02/05/25 | |
| Nonhalogenated Organics by EPA 8015D - DRO/ORO | | | | | | |
| | mg/kg | mg/kg | | Analyst: AF | | Batch: 2506014 |
| Diesel Range Organics (C10-C28) | ND | 25.0 | 1 | 02/03/25 | 02/04/25 | |
| Oil Range Organics (C28-C36) | ND | 50.0 | 1 | 02/03/25 | 02/04/25 | |
| Surrogate: n-Nonane | 111 % | 61-141 | | 02/03/25 | 02/04/25 | |
| Anions by EPA 300.0/9056A | | | | | | |
| | mg/kg | mg/kg | | Analyst: AK | | Batch: 2505167 |
| Chloride | ND | 20.0 | 1 | 01/31/25 | 02/03/25 | |



Sample Data

Pima Environmental Services-Carlsbad
PO Box 247
Plains TX, 79355-0247

Project Name: Continental Com Fed #001
Project Number: 01058-0007
Project Manager: Delrae Geller

Reported:
2/6/2025 1:37:16PM

S11-4'

E501243-15

| Analyte | Result | Reporting Limit | Dilution | Prepared | Analyzed | Notes |
|---|--------|-----------------|----------|-------------|----------|----------------|
| Volatile Organic Compounds by EPA 8260B | | | | | | |
| | mg/kg | mg/kg | | Analyst: IY | | Batch: 2505163 |
| Benzene | ND | 0.0250 | 1 | 01/31/25 | 02/05/25 | |
| Ethylbenzene | ND | 0.0250 | 1 | 01/31/25 | 02/05/25 | |
| Toluene | ND | 0.0250 | 1 | 01/31/25 | 02/05/25 | |
| o-Xylene | ND | 0.0250 | 1 | 01/31/25 | 02/05/25 | |
| p,m-Xylene | ND | 0.0500 | 1 | 01/31/25 | 02/05/25 | |
| Total Xylenes | ND | 0.0250 | 1 | 01/31/25 | 02/05/25 | |
| Surrogate: Bromofluorobenzene | 93.7 % | 70-130 | | 01/31/25 | 02/05/25 | |
| Surrogate: 1,2-Dichloroethane-d4 | 102 % | 70-130 | | 01/31/25 | 02/05/25 | |
| Surrogate: Toluene-d8 | 100 % | 70-130 | | 01/31/25 | 02/05/25 | |
| Nonhalogenated Organics by EPA 8015D - GRO | | | | | | |
| | mg/kg | mg/kg | | Analyst: IY | | Batch: 2505163 |
| Gasoline Range Organics (C6-C10) | ND | 20.0 | 1 | 01/31/25 | 02/05/25 | |
| Surrogate: Bromofluorobenzene | 93.7 % | 70-130 | | 01/31/25 | 02/05/25 | |
| Surrogate: 1,2-Dichloroethane-d4 | 102 % | 70-130 | | 01/31/25 | 02/05/25 | |
| Surrogate: Toluene-d8 | 100 % | 70-130 | | 01/31/25 | 02/05/25 | |
| Nonhalogenated Organics by EPA 8015D - DRO/ORO | | | | | | |
| | mg/kg | mg/kg | | Analyst: AF | | Batch: 2506014 |
| Diesel Range Organics (C10-C28) | ND | 25.0 | 1 | 02/03/25 | 02/04/25 | |
| Oil Range Organics (C28-C36) | ND | 50.0 | 1 | 02/03/25 | 02/04/25 | |
| Surrogate: n-Nonane | 111 % | 61-141 | | 02/03/25 | 02/04/25 | |
| Anions by EPA 300.0/9056A | | | | | | |
| | mg/kg | mg/kg | | Analyst: AK | | Batch: 2505167 |
| Chloride | ND | 20.0 | 1 | 01/31/25 | 02/03/25 | |



Sample Data

Pima Environmental Services-Carlsbad
PO Box 247
Plains TX, 79355-0247

Project Name: Continental Com Fed #001
Project Number: 01058-0007
Project Manager: Delrae Geller

Reported:
2/6/2025 1:37:16PM

S12-Surface

E501243-16

| Analyte | Result | Reporting Limit | Dilution | Prepared | Analyzed | Notes |
|---|--------|-----------------|----------|-------------|----------|----------------|
| Volatile Organic Compounds by EPA 8260B | | | | | | |
| | mg/kg | mg/kg | | Analyst: IY | | Batch: 2505163 |
| Benzene | ND | 0.0250 | 1 | 01/31/25 | 02/06/25 | |
| Ethylbenzene | ND | 0.0250 | 1 | 01/31/25 | 02/06/25 | |
| Toluene | ND | 0.0250 | 1 | 01/31/25 | 02/06/25 | |
| o-Xylene | ND | 0.0250 | 1 | 01/31/25 | 02/06/25 | |
| p,m-Xylene | ND | 0.0500 | 1 | 01/31/25 | 02/06/25 | |
| Total Xylenes | ND | 0.0250 | 1 | 01/31/25 | 02/06/25 | |
| Surrogate: Bromofluorobenzene | 94.2 % | 70-130 | | 01/31/25 | 02/06/25 | |
| Surrogate: 1,2-Dichloroethane-d4 | 98.2 % | 70-130 | | 01/31/25 | 02/06/25 | |
| Surrogate: Toluene-d8 | 101 % | 70-130 | | 01/31/25 | 02/06/25 | |
| Nonhalogenated Organics by EPA 8015D - GRO | | | | | | |
| | mg/kg | mg/kg | | Analyst: IY | | Batch: 2505163 |
| Gasoline Range Organics (C6-C10) | ND | 20.0 | 1 | 01/31/25 | 02/06/25 | |
| Surrogate: Bromofluorobenzene | 94.2 % | 70-130 | | 01/31/25 | 02/06/25 | |
| Surrogate: 1,2-Dichloroethane-d4 | 98.2 % | 70-130 | | 01/31/25 | 02/06/25 | |
| Surrogate: Toluene-d8 | 101 % | 70-130 | | 01/31/25 | 02/06/25 | |
| Nonhalogenated Organics by EPA 8015D - DRO/ORO | | | | | | |
| | mg/kg | mg/kg | | Analyst: AF | | Batch: 2506014 |
| Diesel Range Organics (C10-C28) | ND | 25.0 | 1 | 02/03/25 | 02/04/25 | |
| Oil Range Organics (C28-C36) | ND | 50.0 | 1 | 02/03/25 | 02/04/25 | |
| Surrogate: n-Nonane | 114 % | 61-141 | | 02/03/25 | 02/04/25 | |
| Anions by EPA 300.0/9056A | | | | | | |
| | mg/kg | mg/kg | | Analyst: AK | | Batch: 2505167 |
| Chloride | ND | 20.0 | 1 | 01/31/25 | 02/03/25 | |



Sample Data

Pima Environmental Services-Carlsbad
PO Box 247
Plains TX, 79355-0247

Project Name: Continental Com Fed #001
Project Number: 01058-0007
Project Manager: Delrae Geller

Reported:
2/6/2025 1:37:16PM

S12-1'

E501243-17

| Analyte | Result | Reporting Limit | Dilution | Prepared | Analyzed | Notes |
|---|--------|-----------------|----------|-------------|----------|----------------|
| Volatile Organic Compounds by EPA 8260B | | | | | | |
| | mg/kg | mg/kg | | Analyst: IY | | Batch: 2505163 |
| Benzene | ND | 0.0250 | 1 | 01/31/25 | 02/06/25 | |
| Ethylbenzene | ND | 0.0250 | 1 | 01/31/25 | 02/06/25 | |
| Toluene | ND | 0.0250 | 1 | 01/31/25 | 02/06/25 | |
| o-Xylene | ND | 0.0250 | 1 | 01/31/25 | 02/06/25 | |
| p,m-Xylene | ND | 0.0500 | 1 | 01/31/25 | 02/06/25 | |
| Total Xylenes | ND | 0.0250 | 1 | 01/31/25 | 02/06/25 | |
| Surrogate: Bromofluorobenzene | 93.2 % | 70-130 | | 01/31/25 | 02/06/25 | |
| Surrogate: 1,2-Dichloroethane-d4 | 99.2 % | 70-130 | | 01/31/25 | 02/06/25 | |
| Surrogate: Toluene-d8 | 98.6 % | 70-130 | | 01/31/25 | 02/06/25 | |
| Nonhalogenated Organics by EPA 8015D - GRO | | | | | | |
| | mg/kg | mg/kg | | Analyst: IY | | Batch: 2505163 |
| Gasoline Range Organics (C6-C10) | ND | 20.0 | 1 | 01/31/25 | 02/06/25 | |
| Surrogate: Bromofluorobenzene | 93.2 % | 70-130 | | 01/31/25 | 02/06/25 | |
| Surrogate: 1,2-Dichloroethane-d4 | 99.2 % | 70-130 | | 01/31/25 | 02/06/25 | |
| Surrogate: Toluene-d8 | 98.6 % | 70-130 | | 01/31/25 | 02/06/25 | |
| Nonhalogenated Organics by EPA 8015D - DRO/ORO | | | | | | |
| | mg/kg | mg/kg | | Analyst: AF | | Batch: 2506014 |
| Diesel Range Organics (C10-C28) | ND | 25.0 | 1 | 02/03/25 | 02/04/25 | |
| Oil Range Organics (C28-C36) | ND | 50.0 | 1 | 02/03/25 | 02/04/25 | |
| Surrogate: n-Nonane | 110 % | 61-141 | | 02/03/25 | 02/04/25 | |
| Anions by EPA 300.0/9056A | | | | | | |
| | mg/kg | mg/kg | | Analyst: AK | | Batch: 2505167 |
| Chloride | ND | 20.0 | 1 | 01/31/25 | 02/03/25 | |



Sample Data

Pima Environmental Services-Carlsbad
PO Box 247
Plains TX, 79355-0247

Project Name: Continental Com Fed #001
Project Number: 01058-0007
Project Manager: Delrae Geller

Reported:
2/6/2025 1:37:16PM

S12-2'

E501243-18

| Analyte | Result | Reporting Limit | Dilution | Prepared | Analyzed | Notes |
|---|--------|-----------------|----------|-------------|----------|----------------|
| Volatile Organic Compounds by EPA 8260B | | | | | | |
| | mg/kg | mg/kg | | Analyst: IY | | Batch: 2505163 |
| Benzene | ND | 0.0250 | 1 | 01/31/25 | 02/06/25 | |
| Ethylbenzene | ND | 0.0250 | 1 | 01/31/25 | 02/06/25 | |
| Toluene | ND | 0.0250 | 1 | 01/31/25 | 02/06/25 | |
| o-Xylene | ND | 0.0250 | 1 | 01/31/25 | 02/06/25 | |
| p,m-Xylene | ND | 0.0500 | 1 | 01/31/25 | 02/06/25 | |
| Total Xylenes | ND | 0.0250 | 1 | 01/31/25 | 02/06/25 | |
| Surrogate: Bromofluorobenzene | 90.7 % | 70-130 | | 01/31/25 | 02/06/25 | |
| Surrogate: 1,2-Dichloroethane-d4 | 98.1 % | 70-130 | | 01/31/25 | 02/06/25 | |
| Surrogate: Toluene-d8 | 99.8 % | 70-130 | | 01/31/25 | 02/06/25 | |
| Nonhalogenated Organics by EPA 8015D - GRO | | | | | | |
| | mg/kg | mg/kg | | Analyst: IY | | Batch: 2505163 |
| Gasoline Range Organics (C6-C10) | ND | 20.0 | 1 | 01/31/25 | 02/06/25 | |
| Surrogate: Bromofluorobenzene | 90.7 % | 70-130 | | 01/31/25 | 02/06/25 | |
| Surrogate: 1,2-Dichloroethane-d4 | 98.1 % | 70-130 | | 01/31/25 | 02/06/25 | |
| Surrogate: Toluene-d8 | 99.8 % | 70-130 | | 01/31/25 | 02/06/25 | |
| Nonhalogenated Organics by EPA 8015D - DRO/ORO | | | | | | |
| | mg/kg | mg/kg | | Analyst: AF | | Batch: 2506014 |
| Diesel Range Organics (C10-C28) | ND | 25.0 | 1 | 02/03/25 | 02/04/25 | |
| Oil Range Organics (C28-C36) | ND | 50.0 | 1 | 02/03/25 | 02/04/25 | |
| Surrogate: n-Nonane | 108 % | 61-141 | | 02/03/25 | 02/04/25 | |
| Anions by EPA 300.0/9056A | | | | | | |
| | mg/kg | mg/kg | | Analyst: AK | | Batch: 2505167 |
| Chloride | ND | 20.0 | 1 | 01/31/25 | 02/03/25 | |



Sample Data

Pima Environmental Services-Carlsbad
PO Box 247
Plains TX, 79355-0247

Project Name: Continental Com Fed #001
Project Number: 01058-0007
Project Manager: Delrae Geller

Reported:
2/6/2025 1:37:16PM

S12-3'

E501243-19

| Analyte | Result | Reporting Limit | Dilution | Prepared | Analyzed | Notes |
|---|--------|-----------------|----------|-------------|----------|----------------|
| Volatile Organic Compounds by EPA 8260B | | | | | | |
| | mg/kg | mg/kg | | Analyst: IY | | Batch: 2505163 |
| Benzene | ND | 0.0250 | 1 | 01/31/25 | 02/06/25 | |
| Ethylbenzene | ND | 0.0250 | 1 | 01/31/25 | 02/06/25 | |
| Toluene | ND | 0.0250 | 1 | 01/31/25 | 02/06/25 | |
| o-Xylene | ND | 0.0250 | 1 | 01/31/25 | 02/06/25 | |
| p,m-Xylene | ND | 0.0500 | 1 | 01/31/25 | 02/06/25 | |
| Total Xylenes | ND | 0.0250 | 1 | 01/31/25 | 02/06/25 | |
| Surrogate: Bromofluorobenzene | 92.4 % | 70-130 | | 01/31/25 | 02/06/25 | |
| Surrogate: 1,2-Dichloroethane-d4 | 98.3 % | 70-130 | | 01/31/25 | 02/06/25 | |
| Surrogate: Toluene-d8 | 101 % | 70-130 | | 01/31/25 | 02/06/25 | |
| Nonhalogenated Organics by EPA 8015D - GRO | | | | | | |
| | mg/kg | mg/kg | | Analyst: IY | | Batch: 2505163 |
| Gasoline Range Organics (C6-C10) | ND | 20.0 | 1 | 01/31/25 | 02/06/25 | |
| Surrogate: Bromofluorobenzene | 92.4 % | 70-130 | | 01/31/25 | 02/06/25 | |
| Surrogate: 1,2-Dichloroethane-d4 | 98.3 % | 70-130 | | 01/31/25 | 02/06/25 | |
| Surrogate: Toluene-d8 | 101 % | 70-130 | | 01/31/25 | 02/06/25 | |
| Nonhalogenated Organics by EPA 8015D - DRO/ORO | | | | | | |
| | mg/kg | mg/kg | | Analyst: AF | | Batch: 2506014 |
| Diesel Range Organics (C10-C28) | ND | 25.0 | 1 | 02/03/25 | 02/04/25 | |
| Oil Range Organics (C28-C36) | ND | 50.0 | 1 | 02/03/25 | 02/04/25 | |
| Surrogate: n-Nonane | 111 % | 61-141 | | 02/03/25 | 02/04/25 | |
| Anions by EPA 300.0/9056A | | | | | | |
| | mg/kg | mg/kg | | Analyst: AK | | Batch: 2505167 |
| Chloride | ND | 20.0 | 1 | 01/31/25 | 02/03/25 | |



Sample Data

Pima Environmental Services-Carlsbad
PO Box 247
Plains TX, 79355-0247

Project Name: Continental Com Fed #001
Project Number: 01058-0007
Project Manager: Delrae Geller

Reported:
2/6/2025 1:37:16PM

S12-4'

E501243-20

| Analyte | Result | Reporting Limit | Dilution | Prepared | Analyzed | Notes |
|---|--------|-----------------|----------|-------------|----------|----------------|
| Volatile Organic Compounds by EPA 8260B | | | | | | |
| | mg/kg | mg/kg | | Analyst: IY | | Batch: 2505163 |
| Benzene | ND | 0.0250 | 1 | 01/31/25 | 02/06/25 | |
| Ethylbenzene | ND | 0.0250 | 1 | 01/31/25 | 02/06/25 | |
| Toluene | ND | 0.0250 | 1 | 01/31/25 | 02/06/25 | |
| o-Xylene | ND | 0.0250 | 1 | 01/31/25 | 02/06/25 | |
| p,m-Xylene | ND | 0.0500 | 1 | 01/31/25 | 02/06/25 | |
| Total Xylenes | ND | 0.0250 | 1 | 01/31/25 | 02/06/25 | |
| Surrogate: Bromofluorobenzene | 95.2 % | 70-130 | | 01/31/25 | 02/06/25 | |
| Surrogate: 1,2-Dichloroethane-d4 | 98.6 % | 70-130 | | 01/31/25 | 02/06/25 | |
| Surrogate: Toluene-d8 | 100 % | 70-130 | | 01/31/25 | 02/06/25 | |
| Nonhalogenated Organics by EPA 8015D - GRO | | | | | | |
| | mg/kg | mg/kg | | Analyst: IY | | Batch: 2505163 |
| Gasoline Range Organics (C6-C10) | ND | 20.0 | 1 | 01/31/25 | 02/06/25 | |
| Surrogate: Bromofluorobenzene | 95.2 % | 70-130 | | 01/31/25 | 02/06/25 | |
| Surrogate: 1,2-Dichloroethane-d4 | 98.6 % | 70-130 | | 01/31/25 | 02/06/25 | |
| Surrogate: Toluene-d8 | 100 % | 70-130 | | 01/31/25 | 02/06/25 | |
| Nonhalogenated Organics by EPA 8015D - DRO/ORO | | | | | | |
| | mg/kg | mg/kg | | Analyst: AF | | Batch: 2506014 |
| Diesel Range Organics (C10-C28) | ND | 25.0 | 1 | 02/03/25 | 02/04/25 | |
| Oil Range Organics (C28-C36) | ND | 50.0 | 1 | 02/03/25 | 02/04/25 | |
| Surrogate: n-Nonane | 112 % | 61-141 | | 02/03/25 | 02/04/25 | |
| Anions by EPA 300.0/9056A | | | | | | |
| | mg/kg | mg/kg | | Analyst: AK | | Batch: 2505167 |
| Chloride | ND | 20.0 | 1 | 01/31/25 | 02/03/25 | |



QC Summary Data

| | | | |
|--------------------------------------|------------------|--------------------------|--------------------|
| Pima Environmental Services-Carlsbad | Project Name: | Continental Com Fed #001 | Reported: |
| PO Box 247 | Project Number: | 01058-0007 | |
| Plains TX, 79355-0247 | Project Manager: | Delrae Geller | 2/6/2025 1:37:16PM |

Volatile Organic Compounds by EPA 8260B

Analyst: IY

| Analyte | Result mg/kg | Reporting Limit mg/kg | Spike Level mg/kg | Source Result mg/kg | Rec % | Rec Limits % | RPD % | RPD Limit % | Notes |
|---------|-----------------|-----------------------------|-------------------------|---------------------------|----------|--------------------|----------|-------------------|-------|
|---------|-----------------|-----------------------------|-------------------------|---------------------------|----------|--------------------|----------|-------------------|-------|

Blank (2505163-BLK1)

Prepared: 01/31/25 Analyzed: 02/05/25

| | | | | | | | | | |
|----------------------------------|-------|--------|-------|--|------|--------|--|--|--|
| Benzene | ND | 0.0250 | | | | | | | |
| Ethylbenzene | ND | 0.0250 | | | | | | | |
| Toluene | ND | 0.0250 | | | | | | | |
| o-Xylene | ND | 0.0250 | | | | | | | |
| p,m-Xylene | ND | 0.0500 | | | | | | | |
| Total Xylenes | ND | 0.0250 | | | | | | | |
| Surrogate: Bromofluorobenzene | 0.463 | | 0.500 | | 92.6 | 70-130 | | | |
| Surrogate: 1,2-Dichloroethane-d4 | 0.512 | | 0.500 | | 102 | 70-130 | | | |
| Surrogate: Toluene-d8 | 0.502 | | 0.500 | | 100 | 70-130 | | | |

LCS (2505163-BS1)

Prepared: 01/31/25 Analyzed: 02/05/25

| | | | | | | | | | |
|----------------------------------|-------|--------|-------|--|------|--------|--|--|--|
| Benzene | 2.13 | 0.0250 | 2.50 | | 85.2 | 70-130 | | | |
| Ethylbenzene | 2.18 | 0.0250 | 2.50 | | 87.0 | 70-130 | | | |
| Toluene | 2.24 | 0.0250 | 2.50 | | 89.7 | 70-130 | | | |
| o-Xylene | 2.13 | 0.0250 | 2.50 | | 85.3 | 70-130 | | | |
| p,m-Xylene | 4.43 | 0.0500 | 5.00 | | 88.6 | 70-130 | | | |
| Total Xylenes | 6.56 | 0.0250 | 7.50 | | 87.5 | 70-130 | | | |
| Surrogate: Bromofluorobenzene | 0.479 | | 0.500 | | 95.8 | 70-130 | | | |
| Surrogate: 1,2-Dichloroethane-d4 | 0.512 | | 0.500 | | 102 | 70-130 | | | |
| Surrogate: Toluene-d8 | 0.512 | | 0.500 | | 102 | 70-130 | | | |

Matrix Spike (2505163-MS1)

Source: E501243-05

Prepared: 01/31/25 Analyzed: 02/05/25

| | | | | | | | | | |
|----------------------------------|-------|--------|-------|----|------|--------|--|--|--|
| Benzene | 2.11 | 0.0250 | 2.50 | ND | 84.3 | 48-131 | | | |
| Ethylbenzene | 2.12 | 0.0250 | 2.50 | ND | 84.6 | 45-135 | | | |
| Toluene | 2.18 | 0.0250 | 2.50 | ND | 87.1 | 48-130 | | | |
| o-Xylene | 2.09 | 0.0250 | 2.50 | ND | 83.6 | 43-135 | | | |
| p,m-Xylene | 4.37 | 0.0500 | 5.00 | ND | 87.5 | 43-135 | | | |
| Total Xylenes | 6.46 | 0.0250 | 7.50 | ND | 86.2 | 43-135 | | | |
| Surrogate: Bromofluorobenzene | 0.475 | | 0.500 | | 94.9 | 70-130 | | | |
| Surrogate: 1,2-Dichloroethane-d4 | 0.511 | | 0.500 | | 102 | 70-130 | | | |
| Surrogate: Toluene-d8 | 0.502 | | 0.500 | | 100 | 70-130 | | | |

Matrix Spike Dup (2505163-MSD1)

Source: E501243-05

Prepared: 01/31/25 Analyzed: 02/05/25

| | | | | | | | | | |
|----------------------------------|-------|--------|-------|----|------|--------|------|----|--|
| Benzene | 2.27 | 0.0250 | 2.50 | ND | 90.7 | 48-131 | 7.27 | 23 | |
| Ethylbenzene | 2.28 | 0.0250 | 2.50 | ND | 91.0 | 45-135 | 7.27 | 27 | |
| Toluene | 2.33 | 0.0250 | 2.50 | ND | 93.2 | 48-130 | 6.79 | 24 | |
| o-Xylene | 2.26 | 0.0250 | 2.50 | ND | 90.3 | 43-135 | 7.73 | 27 | |
| p,m-Xylene | 4.68 | 0.0500 | 5.00 | ND | 93.6 | 43-135 | 6.82 | 27 | |
| Total Xylenes | 6.94 | 0.0250 | 7.50 | ND | 92.5 | 43-135 | 7.12 | 27 | |
| Surrogate: Bromofluorobenzene | 0.477 | | 0.500 | | 95.3 | 70-130 | | | |
| Surrogate: 1,2-Dichloroethane-d4 | 0.505 | | 0.500 | | 101 | 70-130 | | | |
| Surrogate: Toluene-d8 | 0.504 | | 0.500 | | 101 | 70-130 | | | |



QC Summary Data

| | | | |
|--------------------------------------|------------------|--------------------------|--------------------|
| Pima Environmental Services-Carlsbad | Project Name: | Continental Com Fed #001 | Reported: |
| PO Box 247 | Project Number: | 01058-0007 | |
| Plains TX, 79355-0247 | Project Manager: | Delrae Geller | 2/6/2025 1:37:16PM |

Nonhalogenated Organics by EPA 8015D - GRO

Analyst: IY

| Analyte | Result mg/kg | Reporting Limit mg/kg | Spike Level mg/kg | Source Result mg/kg | Rec % | Rec Limits % | RPD % | RPD Limit % | Notes |
|---------|-----------------|-----------------------------|-------------------------|---------------------------|----------|--------------------|----------|-------------------|-------|
|---------|-----------------|-----------------------------|-------------------------|---------------------------|----------|--------------------|----------|-------------------|-------|

Blank (2505163-BLK1)

Prepared: 01/31/25 Analyzed: 02/05/25

| | | | | | | | | | |
|----------------------------------|-------|------|-------|--|------|--------|--|--|--|
| Gasoline Range Organics (C6-C10) | ND | 20.0 | | | | | | | |
| Surrogate: Bromofluorobenzene | 0.463 | | 0.500 | | 92.6 | 70-130 | | | |
| Surrogate: 1,2-Dichloroethane-d4 | 0.512 | | 0.500 | | 102 | 70-130 | | | |
| Surrogate: Toluene-d8 | 0.502 | | 0.500 | | 100 | 70-130 | | | |

LCS (2505163-BS2)

Prepared: 01/31/25 Analyzed: 02/05/25

| | | | | | | | | | |
|----------------------------------|-------|------|-------|--|------|--------|--|--|--|
| Gasoline Range Organics (C6-C10) | 46.6 | 20.0 | 50.0 | | 93.2 | 70-130 | | | |
| Surrogate: Bromofluorobenzene | 0.481 | | 0.500 | | 96.1 | 70-130 | | | |
| Surrogate: 1,2-Dichloroethane-d4 | 0.514 | | 0.500 | | 103 | 70-130 | | | |
| Surrogate: Toluene-d8 | 0.519 | | 0.500 | | 104 | 70-130 | | | |

Matrix Spike (2505163-MS2)

Source: E501243-05

Prepared: 01/31/25 Analyzed: 02/05/25

| | | | | | | | | | |
|----------------------------------|-------|------|-------|----|------|--------|--|--|--|
| Gasoline Range Organics (C6-C10) | 45.7 | 20.0 | 50.0 | ND | 91.3 | 70-130 | | | |
| Surrogate: Bromofluorobenzene | 0.493 | | 0.500 | | 98.5 | 70-130 | | | |
| Surrogate: 1,2-Dichloroethane-d4 | 0.512 | | 0.500 | | 102 | 70-130 | | | |
| Surrogate: Toluene-d8 | 0.512 | | 0.500 | | 102 | 70-130 | | | |

Matrix Spike Dup (2505163-MSD2)

Source: E501243-05

Prepared: 01/31/25 Analyzed: 02/05/25

| | | | | | | | | | |
|----------------------------------|-------|------|-------|----|------|--------|------|----|--|
| Gasoline Range Organics (C6-C10) | 44.3 | 20.0 | 50.0 | ND | 88.7 | 70-130 | 2.95 | 20 | |
| Surrogate: Bromofluorobenzene | 0.486 | | 0.500 | | 97.1 | 70-130 | | | |
| Surrogate: 1,2-Dichloroethane-d4 | 0.522 | | 0.500 | | 104 | 70-130 | | | |
| Surrogate: Toluene-d8 | 0.510 | | 0.500 | | 102 | 70-130 | | | |



QC Summary Data

| | | | |
|--------------------------------------|------------------|--------------------------|--------------------|
| Pima Environmental Services-Carlsbad | Project Name: | Continental Com Fed #001 | Reported: |
| PO Box 247 | Project Number: | 01058-0007 | |
| Plains TX, 79355-0247 | Project Manager: | Delrae Geller | 2/6/2025 1:37:16PM |

Nonhalogenated Organics by EPA 8015D - DRO/ORO

Analyst: AF

| Analyte | Result mg/kg | Reporting Limit mg/kg | Spike Level mg/kg | Source Result mg/kg | Rec % | Rec Limits % | RPD % | RPD Limit % | Notes |
|---------|-----------------|-----------------------------|-------------------------|---------------------------|----------|--------------------|----------|-------------------|-------|
|---------|-----------------|-----------------------------|-------------------------|---------------------------|----------|--------------------|----------|-------------------|-------|

Blank (2506014-BLK1)

Prepared: 02/03/25 Analyzed: 02/04/25

| | | | | | | | | | |
|---------------------------------|------|------|------|--|-----|--------|--|--|--|
| Diesel Range Organics (C10-C28) | ND | 25.0 | | | | | | | |
| Oil Range Organics (C28-C36) | ND | 50.0 | | | | | | | |
| Surrogate: <i>n</i> -Nonane | 57.5 | | 50.0 | | 115 | 61-141 | | | |

LCS (2506014-BS1)

Prepared: 02/03/25 Analyzed: 02/04/25

| | | | | | | | | | |
|---------------------------------|------|------|------|--|-----|--------|--|--|--|
| Diesel Range Organics (C10-C28) | 288 | 25.0 | 250 | | 115 | 66-144 | | | |
| Surrogate: <i>n</i> -Nonane | 57.9 | | 50.0 | | 116 | 61-141 | | | |

Matrix Spike (2506014-MS1)

Source: E501243-07

Prepared: 02/03/25 Analyzed: 02/04/25

| | | | | | | | | | |
|---------------------------------|------|------|------|----|-----|--------|--|--|--|
| Diesel Range Organics (C10-C28) | 299 | 25.0 | 250 | ND | 120 | 56-156 | | | |
| Surrogate: <i>n</i> -Nonane | 58.3 | | 50.0 | | 117 | 61-141 | | | |

Matrix Spike Dup (2506014-MSD1)

Source: E501243-07

Prepared: 02/03/25 Analyzed: 02/04/25

| | | | | | | | | | |
|---------------------------------|------|------|------|----|-----|--------|-------|----|--|
| Diesel Range Organics (C10-C28) | 299 | 25.0 | 250 | ND | 120 | 56-156 | 0.113 | 20 | |
| Surrogate: <i>n</i> -Nonane | 57.2 | | 50.0 | | 114 | 61-141 | | | |



QC Summary Data

| | | | |
|--------------------------------------|------------------|--------------------------|--------------------|
| Pima Environmental Services-Carlsbad | Project Name: | Continental Com Fed #001 | Reported: |
| PO Box 247 | Project Number: | 01058-0007 | |
| Plains TX, 79355-0247 | Project Manager: | Delrae Geller | 2/6/2025 1:37:16PM |

Anions by EPA 300.0/9056A

Analyst: AK

| Analyte | Result mg/kg | Reporting Limit mg/kg | Spike Level mg/kg | Source Result mg/kg | Rec % | Rec Limits % | RPD % | RPD Limit % | Notes |
|---------|-----------------|-----------------------------|-------------------------|---------------------------|----------|--------------------|----------|-------------------|-------|
|---------|-----------------|-----------------------------|-------------------------|---------------------------|----------|--------------------|----------|-------------------|-------|

Blank (2505167-BLK1)

Prepared: 01/31/25 Analyzed: 02/03/25

Chloride ND 20.0

LCS (2505167-BS1)

Prepared: 01/31/25 Analyzed: 02/03/25

Chloride 256 20.0 250 102 90-110

Matrix Spike (2505167-MS1)

Source: E501243-03

Prepared: 01/31/25 Analyzed: 02/03/25

Chloride 256 20.0 250 ND 102 80-120

Matrix Spike Dup (2505167-MSD1)

Source: E501243-03

Prepared: 01/31/25 Analyzed: 02/03/25

Chloride 256 20.0 250 ND 102 80-120 0.125 20

QC Summary Report Comment:

Calculations are based off of the raw (non-rounded) data. However, for reporting purposes all QC data is rounded to three significant figures. Therefore, hand calculated values may differ slightly.



Definitions and Notes

| | | | |
|--------------------------------------|------------------|--------------------------|----------------|
| Pima Environmental Services-Carlsbad | Project Name: | Continental Com Fed #001 | |
| PO Box 247 | Project Number: | 01058-0007 | Reported: |
| Plains TX, 79355-0247 | Project Manager: | Delrae Geller | 02/06/25 13:37 |

ND Analyte NOT DETECTED at or above the reporting limit

NR Not Reported

RPD Relative Percent Difference

DNI Did Not Ignite

DNR Did not react with the addition of acid or base.

Note (1): Methods marked with ** are non-accredited methods.

Note (2): Soil data is reported on an "as received" weight basis, unless reported otherwise.



Chain of Custody

| Client Information | | | | Invoice Information | | Lab Use Only | | TAT | | | | State | | | | | | | |
|---|--------------|---------|-------------------|-----------------------------------|--------------|--------------------------|---------------------|-----------------|--------------|-------------|----------------|--|----------------|---------------|------------------|------|-----|------|--|
| Client: Pima Environmental Services, LLC | | | | Company: Devon Energy | | Lab WO# | | Job Number | | 1D | 2D | 3D | Std | NM | CO | UT | TX | | |
| Project Name: Continental Com Fed #001 | | | | Address: | | E50243 | | 01058-0057 | | | | | X | X | | | | | |
| Project Manager: DelRae Geller | | | | City, State, Zip: | | | | | | | | | | | | | | | |
| Address: 5614 N Lovington Hwy | | | | Phone: | | | | | | | | | | | | | | | |
| City, State, Zip: Hobbs, NM 88240 | | | | Email: | | | | | | | | | | | | | | | |
| Phone: 806-724-5391 | | | | Miscellaneous: Project No. #1-243 | | | | | | | | | | | | | | | |
| Email: delrae@pimaoil.com | | | | | | | | | | | | | | | | | | | |
| Sample Information | | | | | | | Analysis and Method | | | | | | | | EPA Program | | | | |
| Time Sampled | Date Sampled | Matrix | No. of Containers | Sample ID | Field Filter | Lab Number | DRO/ORO by 8015 | GRO/DRO by 8015 | BTEX by 8021 | VOC by 8260 | Chloride 300.0 | BGDOC - NM | TCEQ 1005 - TX | RCRA 8 Metals | Cation/Anion Pkg | SDWA | CWA | RCRA | |
| 5:22 | 1/29/2025 | S | | S9-Surface | | 1 | | | | | | X | | | | | | | |
| 5:27 | 1/29/2025 | S | | S9-1' | | 2 | | | | | | X | | | | | | | |
| 5:29 | 1/29/2025 | S | | S9-2' | | 3 | | | | | | X | | | | | | | |
| 5:31 | 1/29/2025 | S | | S9-3' | | 4 | | | | | | X | | | | | | | |
| 5:36 | 1/29/2025 | S | | S9-4' | | 5 | | | | | | X | | | | | | | |
| 5:39 | 1/29/2025 | S | | S10-Surface | | 6 | | | | | | X | | | | | | | |
| 5:42 | 1/29/2025 | S | | S10-1' | | 7 | | | | | | X | | | | | | | |
| 5:47 | 1/29/2025 | S | | S10-2' | | 8 | | | | | | X | | | | | | | |
| 5:49 | 1/29/2025 | S | | S10-3' | | 9 | | | | | | X | | | | | | | |
| 5:53 | 1/29/2025 | S | | S10-4' | | 10 | | | | | | X | | | | | | | |
| Additional Instructions: W/O # 1061476201 | | | | | | | | | | | | | | | | | | | |
| I, (field sampler), attest to the validity and authenticity of this sample. I am aware that tampering with or intentionally mislabeling the sample location, date or time of collection is considered fraud and may be grounds for legal action. | | | | | | | | | | | | | | | | | | | |
| Sampled by: Andrew Franco | | | | | | | | | | | | | | | | | | | |
| Relinquished by: (Signature) | | Date | | Time | | Received by: (Signature) | | Date | | Time | | Samples requiring thermal preservation must be received on ice the day they are sampled or received packed in ice at an avg temp above 0 but less than 6 oC on subsequent days. Lab Use Only Received on ice: <input checked="" type="checkbox"/> Y <input type="checkbox"/> N T1 _____ T2 _____ T3 _____ AVG Temp oC <u>4</u> | | | | | | | |
| Andrew Franco | | 1/29/25 | | 9:05 | | Karine Hoame | | 1/30/25 | | 9:12 | | | | | | | | | |
| Karine Hoame | | 1/30/25 | | 1:35 | | Michelle Gonzales | | 1-30-25 | | 1850 | | | | | | | | | |
| Michelle Gonzales | | 1-30-25 | | 1630 | | Andrew H. | | 1.30.25 | | 1630 | | | | | | | | | |
| Relinquished by: (Signature) | | Date | | Time | | Received by: (Signature) | | Date | | Time | | | | | | | | | |
| Andrew H. | | 1.30.25 | | 2330 | | Catherine | | 1-31-25 | | 930 | | | | | | | | | |
| Sample Matrix: S - Soil, Sd - Solid, Sg - Sludge, A - Aqueous, O - Other | | | | | | | | | | | | | | | | | | | |
| Container Type: g - glass, p - poly/plastic, ag - amber glass, v - VOA | | | | | | | | | | | | | | | | | | | |
| Note: Samples are discarded 14 days after results are reported unless other arrangements are made. Hazardous samples will be returned to client or disposed of at the client expense. The report for the analysis of the above samples is applicable only to those samples received by the laboratory with this COC. The liability of the laboratory is limited to the amount paid for on the report. | | | | | | | | | | | | | | | | | | | |

Chain of Custody

| Client Information | | | | Invoice Information | | Lab Use Only | | TAT | | | | State | | | | | | | |
|---|--------------|---------|-------------------|-----------------------------------|--------------|--------------------------|---------------------|-----------------|--------------|-------------|----------------|--|----------------|---------------|------------------|------|-----|------|--|
| Client: Pima Environmental Services, LLC | | | | Company: Devon Energy | | Lab WO# | | Job Number | | 1D | 2D | 3D | Std | NM | CO | UT | TX | | |
| Project Name: Continental Com Fed #001 | | | | Address: | | E501243 | | 01058-0007 | | | | | X | X | | | | | |
| Project Manager: DelRae Geller | | | | City, State, Zip: | | | | | | | | | | | | | | | |
| Address: 5614 N Lovington Hwy | | | | Phone: | | | | | | | | | | | | | | | |
| City, State, Zip: Hobbs, NM 88240 | | | | Email: | | | | | | | | | | | | | | | |
| Phone: 806-724-5391 | | | | Miscellaneous: Project No. #1-243 | | | | | | | | | | | | | | | |
| Email: delrae@plmaoil.com | | | | | | | | | | | | | | | | | | | |
| Sample Information | | | | | | | Analysis and Method | | | | | | | | EPA Program | | | | |
| Time Sampled | Date Sampled | Matrix | No. of Containers | Sample ID | Field Filter | Lab Number | DRO/ORO by 8015 | GRO/DRO by 8015 | BTEX by 8021 | VOC by 8260 | Chloride 300.0 | BGDOC - NM | TCEQ 1005 - TX | RCRA 8 Metals | Cation/Anion Pkg | SDWA | CWA | RCRA | |
| | | | | | | | | | | | | | | | | | | | |
| 5:59 | 1/29/2025 | S | | S11-Surface | | 11 | | | | | | X | | | | | | | |
| 6:03 | 1/29/2025 | S | | S11-1' | | 12 | | | | | | X | | | | | | | |
| 6:08 | 1/29/2025 | S | | S11-2' | | 13 | | | | | | X | | | | | | | |
| 6:10 | 1/29/2025 | S | | S11-3' | | 14 | | | | | | X | | | | | | | |
| 6:13 | 1/29/2025 | S | | S11-4' | | 15 | | | | | | X | | | | | | | |
| 6:17 | 1/29/2025 | S | | S12-Surface | | 16 | | | | | | X | | | | | | | |
| 6:22 | 1/29/2025 | S | | S12-1' | | 17 | | | | | | X | | | | | | | |
| 6:27 | 1/29/2025 | S | | S12-2' | | 18 | | | | | | X | | | | | | | |
| 6:30 | 1/29/2025 | S | | S12-3' | | 19 | | | | | | X | | | | | | | |
| 6:35 | 1/29/2025 | S | | S12-4' | | 20 | | | | | | X | | | | | | | |
| Additional Instructions: W/O # 1061476201 | | | | | | | | | | | | | | | | | | | |
| I, (field sampler), attest to the validity and authenticity of this sample. I am aware that tampering with or intentionally mislabeling the sample location, date or time of collection is considered fraud and may be grounds for legal action. | | | | | | | | | | | | | | | | | | | |
| Sampled by: Andrew Franco | | | | | | | | | | | | | | | | | | | |
| Relinquished by: (Signature) | | Date | | Time | | Received by: (Signature) | | Date | | Time | | Samples requiring thermal preservation must be received on ice the day they are sampled or received packed in ice at an avg temp above 0 but less than 6 oC on subsequent days. Lab Use Only Received on ice: <input checked="" type="checkbox"/> Y <input type="checkbox"/> N T1 _____ T2 _____ T3 _____ AVG Temp oC <u>4</u> | | | | | | | |
| Andrew Franco | | 1/29/25 | | 5:05 | | Kerime Flame | | 1/30/25 | | 9:12 | | | | | | | | | |
| Kerime Flame | | 1/30/25 | | 1:35 | | Michelle Gonzalez | | 1-30-25 | | 1350 | | | | | | | | | |
| Michelle Gonzalez | | 1-30-25 | | 1630 | | L. H. | | 1.30.25 | | 1630 | | | | | | | | | |
| L. H. | | 1.30.25 | | 2330 | | C. H. | | 1.31.25 | | 1730 | | | | | | | | | |
| Sample Matrix: S - Soil, Sd - Solid, Sg - Sludge, A - Aqueous, O - Other | | | | | | | | | | | | | | | | | | | |
| Container Type: g - glass, p - poly/plastic, ag - amber glass, v - VOA | | | | | | | | | | | | | | | | | | | |
| Note: Samples are discarded 14 days after results are reported unless other arrangements are made. Hazardous samples will be returned to client or disposed of at the client expense. The report for the analysis of the above samples is applicable only to those samples received by the laboratory with this COC. The liability of the laboratory is limited to the amount paid for on the report. | | | | | | | | | | | | | | | | | | | |

Envirotech Analytical Laboratory

Printed: 1/31/2025 11:40:12AM

Sample Receipt Checklist (SRC)

Instructions: Please take note of any NO checkmarks.

If we receive no response concerning these items within 24 hours of the date of this notice, all the samples will be analyzed as requested.

| | | | | | |
|---------|--------------------------------------|-----------------|----------------------------|----------------|--------------|
| Client: | Pima Environmental Services-Carlsbad | Date Received: | 01/31/25 07:30 | Work Order ID: | E501243 |
| Phone: | (575) 631-6977 | Date Logged In: | 01/31/25 08:15 | Logged In By: | Caitlin Mars |
| Email: | | Due Date: | 02/06/25 17:00 (4 day TAT) | | |

Chain of Custody (COC)

1. Does the sample ID match the COC? Yes
2. Does the number of samples per sampling site location match the COC? Yes
3. Were samples dropped off by client or carrier? Yes
4. Was the COC complete, i.e., signatures, dates/times, requested analyses? No
5. Were all samples received within holding time? Yes

Note: Analysis, such as pH which should be conducted in the field, i.e., 15 minute hold time, are not included in this discussion.

Carrier: CourierComments/Resolution

Project Continental Com Fed #001 has been separated into 4 reports due to sample volume. WO are E501241 to E501244. No of containers not provided on COC.

Sample Turn Around Time (TAT)

6. Did the COC indicate standard TAT, or Expedited TAT? Yes

Sample Cooler

7. Was a sample cooler received? Yes
8. If yes, was cooler received in good condition? Yes
9. Was the sample(s) received intact, i.e., not broken? Yes
10. Were custody/security seals present? No
11. If yes, were custody/security seals intact? NA
12. Was the sample received on ice? If yes, the recorded temp is 4°C, i.e., 6°±2°C? Yes

Note: Thermal preservation is not required, if samples are received w/i 15 minutes of sampling

13. If no visible ice, record the temperature. Actual sample temperature: 4°C

Sample Container

14. Are aqueous VOC samples present? No
15. Are VOC samples collected in VOA Vials? NA
16. Is the head space less than 6-8 mm (pea sized or less)? NA
17. Was a trip blank (TB) included for VOC analyses? NA
18. Are non-VOC samples collected in the correct containers? Yes
19. Is the appropriate volume/weight or number of sample containers collected? Yes

Field Label

20. Were field sample labels filled out with the minimum information:
 - Sample ID? Yes
 - Date/Time Collected? Yes
 - Collectors name? No

Sample Preservation

21. Does the COC or field labels indicate the samples were preserved? No
22. Are sample(s) correctly preserved? NA
24. Is lab filtration required and/or requested for dissolved metals? No

Multiphase Sample Matrix

26. Does the sample have more than one phase, i.e., multiphase? No
27. If yes, does the COC specify which phase(s) is to be analyzed? NA

Subcontract Laboratory

28. Are samples required to get sent to a subcontract laboratory? No
29. Was a subcontract laboratory specified by the client and if so who? NA Subcontract Lab: NA

Client Instruction

Signature of client authorizing changes to the COC or sample disposition.

Date



envirotech Inc.

Report to:
Delrae Geller

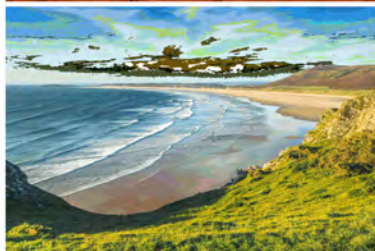

envirotech

Practical Solutions for a Better Tomorrow

Analytical Report

Pima Environmental Services-Carlsbad

Project Name: Continental Com Fed #001

Work Order: E501244

Job Number: 01058-0007

Received: 1/31/2025

Revision: 2

Report Reviewed By:

Walter Hinchman
Laboratory Director
2/7/25

5796 U.S. Hwy 64
Farmington, NM 87401

Phone: (505) 632-1881
Envirotech-inc.com



Envirotech Inc. certifies the test results meet all requirements of TNI unless noted otherwise.
Statement of Data Authenticity: Envirotech Inc. attests the data reported has not been altered in any way.
Partial or incomplete reproduction of this report is prohibited, unless approved by Envirotech Inc.
Envirotech Inc. holds the Utah TNI certification NM00979 for data reported.
Envirotech Inc. holds the Texas TNI certification T104704557 for data reported.

Date Reported: 2/7/25

Delrae Geller
PO Box 247
Plains, TX 79355-0247



Project Name: Continental Com Fed #001
Workorder: E501244
Date Received: 1/31/2025 7:30:00AM

Delrae Geller,

Thank you for choosing Envirotech, Inc. as your analytical testing laboratory for the sample(s) received on, 1/31/2025 7:30:00AM, under the Project Name: Continental Com Fed #001.

The analytical test results summarized in this report with the Project Name: Continental Com Fed #001 apply to the individual samples collected, identified and submitted bearing the project name on the enclosed chain-of-custody. Subcontracted sample analyses not conducted by Envirotech, Inc., are attached in full as issued by the subcontract laboratory.

Please review the Chain-of-Custody (COC) and Sample Receipt Checklist (SRC) for any issues regarding sample receipt temperature, containers, preservation etc. To best understand your test results, review the entire report summarizing your sample data and the associated quality control batch data.

All reported data in this analytical report were analyzed according to the referenced method(s) and are in compliance with the latest NELAC/TNI standards, unless otherwise noted. Samples or analytical quality control parameters not meeting specific QC criteria are qualified with a data flag. Data flag definitions are located in the Notes and Definitions section of this analytical report.

If you have any questions concerning this report, please feel free to contact Envirotech, Inc.

Respectfully,

Walter Hinchman
Laboratory Director
Office: 505-632-1881
Cell: 775-287-1762
whinchman@envirotech-inc.com

Raina Schwanz
Laboratory Administrator
Office: 505-632-1881
rainaschwanz@envirotech-inc.com

Field Offices:

Southern New Mexico Area

Lynn Jarboe
Laboratory Technical Representative
Office: 505-421-LABS(5227)
Cell: 505-320-4759
ljjarboe@envirotech-inc.com

Michelle Gonzales
Client Representative
Office: 505-421-LABS(5227)
Cell: 505-947-8222
mgonzaless@envirotech-inc.com

Envirotech Web Address: www.envirotech-inc.com

Table of Contents

| | |
|-------------------|----|
| Title Page | 1 |
| Cover Page | 2 |
| Table of Contents | 3 |
| Sample Summary | 5 |
| Sample Data | 6 |
| SW1-Surface | 6 |
| SW1-1' | 7 |
| SW1-2' | 8 |
| SW1-3' | 9 |
| SW1-4' | 10 |
| SW2-Surface | 11 |
| SW2-1' | 12 |
| SW2-2' | 13 |
| SW2-3' | 14 |
| SW2-4' | 15 |
| SW3-Surface | 16 |
| SW3-1' | 17 |
| SW3-2' | 18 |
| SW3-3' | 19 |
| SW3-4' | 20 |
| SW4-Surface | 21 |
| SW4-1' | 22 |
| SW4-2' | 23 |
| SW4-3' | 24 |
| SW4-4' | 25 |

Table of Contents (continued)

| | |
|---|----|
| SW5-Surface | 26 |
| SW5-1' | 27 |
| SW5-2' | 28 |
| SW5-3' | 29 |
| SW5-4' | 30 |
| SW6-Surface | 31 |
| SW6-1' | 32 |
| SW6-2' | 33 |
| SW6-3' | 34 |
| SW6-4' | 35 |
| QC Summary Data | 36 |
| QC - Volatile Organic Compounds by EPA 8260B | 36 |
| QC - Nonhalogenated Organics by EPA 8015D - GRO | 38 |
| QC - Nonhalogenated Organics by EPA 8015D - DRO/ORO | 40 |
| QC - Anions by EPA 300.0/9056A | 42 |
| Definitions and Notes | 44 |
| Chain of Custody etc. | 45 |

Sample Summary

| | | | |
|--------------------------------------|------------------|--------------------------|----------------|
| Pima Environmental Services-Carlsbad | Project Name: | Continental Com Fed #001 | Reported: |
| PO Box 247 | Project Number: | 01058-0007 | |
| Plains TX, 79355-0247 | Project Manager: | Delrae Geller | 02/07/25 15:45 |

| Client Sample ID | Lab Sample ID | Matrix | Sampled | Received | Container |
|------------------|---------------|--------|----------|----------|------------------|
| SW1-Surface | E501244-01A | Soil | 01/29/25 | 01/31/25 | Glass Jar, 2 oz. |
| SW1-1' | E501244-02A | Soil | 01/29/25 | 01/31/25 | Glass Jar, 2 oz. |
| SW1-2' | E501244-03A | Soil | 01/29/25 | 01/31/25 | Glass Jar, 2 oz. |
| SW1-3' | E501244-04A | Soil | 01/29/25 | 01/31/25 | Glass Jar, 2 oz. |
| SW1-4' | E501244-05A | Soil | 01/29/25 | 01/31/25 | Glass Jar, 2 oz. |
| SW2-Surface | E501244-06A | Soil | 01/29/25 | 01/31/25 | Glass Jar, 2 oz. |
| SW2-1' | E501244-07A | Soil | 01/29/25 | 01/31/25 | Glass Jar, 2 oz. |
| SW2-2' | E501244-08A | Soil | 01/29/25 | 01/31/25 | Glass Jar, 2 oz. |
| SW2-3' | E501244-09A | Soil | 01/29/25 | 01/31/25 | Glass Jar, 2 oz. |
| SW2-4' | E501244-10A | Soil | 01/29/25 | 01/31/25 | Glass Jar, 2 oz. |
| SW3-Surface | E501244-11A | Soil | 01/29/25 | 01/31/25 | Glass Jar, 2 oz. |
| SW3-1' | E501244-12A | Soil | 01/29/25 | 01/31/25 | Glass Jar, 2 oz. |
| SW3-2' | E501244-13A | Soil | 01/29/25 | 01/31/25 | Glass Jar, 2 oz. |
| SW3-3' | E501244-14A | Soil | 01/29/25 | 01/31/25 | Glass Jar, 2 oz. |
| SW3-4' | E501244-15A | Soil | 01/29/25 | 01/31/25 | Glass Jar, 2 oz. |
| SW4-Surface | E501244-16A | Soil | 01/29/25 | 01/31/25 | Glass Jar, 2 oz. |
| SW4-1' | E501244-17A | Soil | 01/29/25 | 01/31/25 | Glass Jar, 2 oz. |
| SW4-2' | E501244-18A | Soil | 01/29/25 | 01/31/25 | Glass Jar, 2 oz. |
| SW4-3' | E501244-19A | Soil | 01/29/25 | 01/31/25 | Glass Jar, 2 oz. |
| SW4-4' | E501244-20A | Soil | 01/29/25 | 01/31/25 | Glass Jar, 2 oz. |
| SW5-Surface | E501244-21A | Soil | 01/29/25 | 01/31/25 | Glass Jar, 2 oz. |
| SW5-1' | E501244-22A | Soil | 01/29/25 | 01/31/25 | Glass Jar, 2 oz. |
| SW5-2' | E501244-23A | Soil | 01/29/25 | 01/31/25 | Glass Jar, 2 oz. |
| SW5-3' | E501244-24A | Soil | 01/29/25 | 01/31/25 | Glass Jar, 2 oz. |
| SW5-4' | E501244-25A | Soil | 01/29/25 | 01/31/25 | Glass Jar, 2 oz. |
| SW6-Surface | E501244-26A | Soil | 01/29/25 | 01/31/25 | Glass Jar, 2 oz. |
| SW6-1' | E501244-27A | Soil | 01/29/25 | 01/31/25 | Glass Jar, 2 oz. |
| SW6-2' | E501244-28A | Soil | 01/29/25 | 01/31/25 | Glass Jar, 2 oz. |
| SW6-3' | E501244-29A | Soil | 01/29/25 | 01/31/25 | Glass Jar, 2 oz. |
| SW6-4' | E501244-30A | Soil | 01/29/25 | 01/31/25 | Glass Jar, 2 oz. |



Sample Data

Pima Environmental Services-Carlsbad
PO Box 247
Plains TX, 79355-0247

Project Name: Continental Com Fed #001
Project Number: 01058-0007
Project Manager: Delrae Geller

Reported:
2/7/2025 3:45:26PM

SW1-Surface

E501244-01

| Analyte | Result | Reporting Limit | Dilution | Prepared | Analyzed | Notes |
|---|--------|-----------------|----------|-------------|----------|----------------|
| Volatile Organic Compounds by EPA 8260B | | | | | | |
| | mg/kg | mg/kg | | Analyst: BA | | Batch: 2506001 |
| Benzene | ND | 0.0250 | 1 | 02/03/25 | 02/03/25 | |
| Ethylbenzene | ND | 0.0250 | 1 | 02/03/25 | 02/03/25 | |
| Toluene | ND | 0.0250 | 1 | 02/03/25 | 02/03/25 | |
| o-Xylene | ND | 0.0250 | 1 | 02/03/25 | 02/03/25 | |
| p,m-Xylene | ND | 0.0500 | 1 | 02/03/25 | 02/03/25 | |
| Total Xylenes | ND | 0.0250 | 1 | 02/03/25 | 02/03/25 | |
| <i>Surrogate: Bromofluorobenzene</i> | | 97.1 % | 70-130 | 02/03/25 | 02/03/25 | |
| <i>Surrogate: 1,2-Dichloroethane-d4</i> | | 103 % | 70-130 | 02/03/25 | 02/03/25 | |
| <i>Surrogate: Toluene-d8</i> | | 101 % | 70-130 | 02/03/25 | 02/03/25 | |
| Nonhalogenated Organics by EPA 8015D - GRO | | | | | | |
| | mg/kg | mg/kg | | Analyst: BA | | Batch: 2506001 |
| Gasoline Range Organics (C6-C10) | ND | 20.0 | 1 | 02/03/25 | 02/03/25 | |
| <i>Surrogate: Bromofluorobenzene</i> | | 97.1 % | 70-130 | 02/03/25 | 02/03/25 | |
| <i>Surrogate: 1,2-Dichloroethane-d4</i> | | 103 % | 70-130 | 02/03/25 | 02/03/25 | |
| <i>Surrogate: Toluene-d8</i> | | 101 % | 70-130 | 02/03/25 | 02/03/25 | |
| Nonhalogenated Organics by EPA 8015D - DRO/ORO | | | | | | |
| | mg/kg | mg/kg | | Analyst: NV | | Batch: 2506015 |
| Diesel Range Organics (C10-C28) | ND | 25.0 | 1 | 02/03/25 | 02/04/25 | |
| Oil Range Organics (C28-C36) | ND | 50.0 | 1 | 02/03/25 | 02/04/25 | |
| <i>Surrogate: n-Nonane</i> | | 116 % | 61-141 | 02/03/25 | 02/04/25 | |
| Anions by EPA 300.0/9056A | | | | | | |
| | mg/kg | mg/kg | | Analyst: DT | | Batch: 2506008 |
| Chloride | ND | 20.0 | 1 | 02/03/25 | 02/03/25 | |



Sample Data

Pima Environmental Services-Carlsbad
PO Box 247
Plains TX, 79355-0247

Project Name: Continental Com Fed #001
Project Number: 01058-0007
Project Manager: Delrae Geller

Reported:
2/7/2025 3:45:26PM

SW1-1'

E501244-02

| Analyte | Result | Reporting Limit | Dilution | Prepared | Analyzed | Notes |
|---|--------|-----------------|----------|-------------|----------|----------------|
| Volatile Organic Compounds by EPA 8260B | | | | | | |
| | mg/kg | mg/kg | | Analyst: BA | | Batch: 2506001 |
| Benzene | ND | 0.0250 | 1 | 02/03/25 | 02/05/25 | |
| Ethylbenzene | ND | 0.0250 | 1 | 02/03/25 | 02/05/25 | |
| Toluene | ND | 0.0250 | 1 | 02/03/25 | 02/05/25 | |
| o-Xylene | ND | 0.0250 | 1 | 02/03/25 | 02/05/25 | |
| p,m-Xylene | ND | 0.0500 | 1 | 02/03/25 | 02/05/25 | |
| Total Xylenes | ND | 0.0250 | 1 | 02/03/25 | 02/05/25 | |
| Surrogate: Bromofluorobenzene | 95.0 % | 70-130 | | 02/03/25 | 02/05/25 | |
| Surrogate: 1,2-Dichloroethane-d4 | 101 % | 70-130 | | 02/03/25 | 02/05/25 | |
| Surrogate: Toluene-d8 | 99.6 % | 70-130 | | 02/03/25 | 02/05/25 | |
| Nonhalogenated Organics by EPA 8015D - GRO | | | | | | |
| | mg/kg | mg/kg | | Analyst: BA | | Batch: 2506001 |
| Gasoline Range Organics (C6-C10) | ND | 20.0 | 1 | 02/03/25 | 02/05/25 | |
| Surrogate: Bromofluorobenzene | 95.0 % | 70-130 | | 02/03/25 | 02/05/25 | |
| Surrogate: 1,2-Dichloroethane-d4 | 101 % | 70-130 | | 02/03/25 | 02/05/25 | |
| Surrogate: Toluene-d8 | 99.6 % | 70-130 | | 02/03/25 | 02/05/25 | |
| Nonhalogenated Organics by EPA 8015D - DRO/ORO | | | | | | |
| | mg/kg | mg/kg | | Analyst: NV | | Batch: 2506015 |
| Diesel Range Organics (C10-C28) | ND | 25.0 | 1 | 02/03/25 | 02/04/25 | |
| Oil Range Organics (C28-C36) | ND | 50.0 | 1 | 02/03/25 | 02/04/25 | |
| Surrogate: n-Nonane | 122 % | 61-141 | | 02/03/25 | 02/04/25 | |
| Anions by EPA 300.0/9056A | | | | | | |
| | mg/kg | mg/kg | | Analyst: DT | | Batch: 2506008 |
| Chloride | ND | 20.0 | 1 | 02/03/25 | 02/03/25 | |



Sample Data

Pima Environmental Services-Carlsbad
PO Box 247
Plains TX, 79355-0247

Project Name: Continental Com Fed #001
Project Number: 01058-0007
Project Manager: Delrae Geller

Reported:
2/7/2025 3:45:26PM

SW1-2'

E501244-03

| Analyte | Result | Reporting Limit | Dilution | Prepared | Analyzed | Notes |
|---|--------|-----------------|----------|-------------|----------|----------------|
| Volatile Organic Compounds by EPA 8260B | | | | | | |
| | mg/kg | mg/kg | | Analyst: BA | | Batch: 2506001 |
| Benzene | ND | 0.0250 | 1 | 02/03/25 | 02/03/25 | |
| Ethylbenzene | ND | 0.0250 | 1 | 02/03/25 | 02/03/25 | |
| Toluene | ND | 0.0250 | 1 | 02/03/25 | 02/03/25 | |
| o-Xylene | ND | 0.0250 | 1 | 02/03/25 | 02/03/25 | |
| p,m-Xylene | ND | 0.0500 | 1 | 02/03/25 | 02/03/25 | |
| Total Xylenes | ND | 0.0250 | 1 | 02/03/25 | 02/03/25 | |
| Surrogate: Bromofluorobenzene | 96.0 % | 70-130 | | 02/03/25 | 02/03/25 | |
| Surrogate: 1,2-Dichloroethane-d4 | 104 % | 70-130 | | 02/03/25 | 02/03/25 | |
| Surrogate: Toluene-d8 | 102 % | 70-130 | | 02/03/25 | 02/03/25 | |
| Nonhalogenated Organics by EPA 8015D - GRO | | | | | | |
| | mg/kg | mg/kg | | Analyst: BA | | Batch: 2506001 |
| Gasoline Range Organics (C6-C10) | ND | 20.0 | 1 | 02/03/25 | 02/03/25 | |
| Surrogate: Bromofluorobenzene | 96.0 % | 70-130 | | 02/03/25 | 02/03/25 | |
| Surrogate: 1,2-Dichloroethane-d4 | 104 % | 70-130 | | 02/03/25 | 02/03/25 | |
| Surrogate: Toluene-d8 | 102 % | 70-130 | | 02/03/25 | 02/03/25 | |
| Nonhalogenated Organics by EPA 8015D - DRO/ORO | | | | | | |
| | mg/kg | mg/kg | | Analyst: NV | | Batch: 2506015 |
| Diesel Range Organics (C10-C28) | ND | 25.0 | 1 | 02/03/25 | 02/04/25 | |
| Oil Range Organics (C28-C36) | ND | 50.0 | 1 | 02/03/25 | 02/04/25 | |
| Surrogate: n-Nonane | 117 % | 61-141 | | 02/03/25 | 02/04/25 | |
| Anions by EPA 300.0/9056A | | | | | | |
| | mg/kg | mg/kg | | Analyst: DT | | Batch: 2506008 |
| Chloride | ND | 20.0 | 1 | 02/03/25 | 02/03/25 | |



Sample Data

Pima Environmental Services-Carlsbad
PO Box 247
Plains TX, 79355-0247

Project Name: Continental Com Fed #001
Project Number: 01058-0007
Project Manager: Delrae Geller

Reported:
2/7/2025 3:45:26PM

SW1-3'

E501244-04

| Analyte | Result | Reporting Limit | Dilution | Prepared | Analyzed | Notes |
|---|--------|-----------------|----------|-------------|----------|----------------|
| Volatile Organic Compounds by EPA 8260B | | | | | | |
| | mg/kg | mg/kg | | Analyst: BA | | Batch: 2506001 |
| Benzene | ND | 0.0250 | 1 | 02/03/25 | 02/06/25 | |
| Ethylbenzene | ND | 0.0250 | 1 | 02/03/25 | 02/06/25 | |
| Toluene | ND | 0.0250 | 1 | 02/03/25 | 02/06/25 | |
| o-Xylene | ND | 0.0250 | 1 | 02/03/25 | 02/06/25 | |
| p,m-Xylene | ND | 0.0500 | 1 | 02/03/25 | 02/06/25 | |
| Total Xylenes | ND | 0.0250 | 1 | 02/03/25 | 02/06/25 | |
| Surrogate: Bromofluorobenzene | 95.4 % | 70-130 | | 02/03/25 | 02/06/25 | |
| Surrogate: 1,2-Dichloroethane-d4 | 99.9 % | 70-130 | | 02/03/25 | 02/06/25 | |
| Surrogate: Toluene-d8 | 103 % | 70-130 | | 02/03/25 | 02/06/25 | |
| Nonhalogenated Organics by EPA 8015D - GRO | | | | | | |
| | mg/kg | mg/kg | | Analyst: BA | | Batch: 2506001 |
| Gasoline Range Organics (C6-C10) | ND | 20.0 | 1 | 02/03/25 | 02/06/25 | |
| Surrogate: Bromofluorobenzene | 95.4 % | 70-130 | | 02/03/25 | 02/06/25 | |
| Surrogate: 1,2-Dichloroethane-d4 | 99.9 % | 70-130 | | 02/03/25 | 02/06/25 | |
| Surrogate: Toluene-d8 | 103 % | 70-130 | | 02/03/25 | 02/06/25 | |
| Nonhalogenated Organics by EPA 8015D - DRO/ORO | | | | | | |
| | mg/kg | mg/kg | | Analyst: NV | | Batch: 2506015 |
| Diesel Range Organics (C10-C28) | ND | 25.0 | 1 | 02/03/25 | 02/04/25 | |
| Oil Range Organics (C28-C36) | ND | 50.0 | 1 | 02/03/25 | 02/04/25 | |
| Surrogate: n-Nonane | 117 % | 61-141 | | 02/03/25 | 02/04/25 | |
| Anions by EPA 300.0/9056A | | | | | | |
| | mg/kg | mg/kg | | Analyst: DT | | Batch: 2506008 |
| Chloride | ND | 20.0 | 1 | 02/03/25 | 02/03/25 | |



Sample Data

Pima Environmental Services-Carlsbad
PO Box 247
Plains TX, 79355-0247

Project Name: Continental Com Fed #001
Project Number: 01058-0007
Project Manager: Delrae Geller

Reported:
2/7/2025 3:45:26PM

SW1-4'

E501244-05

| Analyte | Result | Reporting Limit | Dilution | Prepared | Analyzed | Notes |
|---|--------|-----------------|----------|-------------|----------|----------------|
| Volatile Organic Compounds by EPA 8260B | | | | | | |
| | mg/kg | mg/kg | | Analyst: BA | | Batch: 2506001 |
| Benzene | ND | 0.0250 | 1 | 02/03/25 | 02/06/25 | |
| Ethylbenzene | ND | 0.0250 | 1 | 02/03/25 | 02/06/25 | |
| Toluene | ND | 0.0250 | 1 | 02/03/25 | 02/06/25 | |
| o-Xylene | ND | 0.0250 | 1 | 02/03/25 | 02/06/25 | |
| p,m-Xylene | ND | 0.0500 | 1 | 02/03/25 | 02/06/25 | |
| Total Xylenes | ND | 0.0250 | 1 | 02/03/25 | 02/06/25 | |
| Surrogate: Bromofluorobenzene | 95.8 % | 70-130 | | 02/03/25 | 02/06/25 | |
| Surrogate: 1,2-Dichloroethane-d4 | 100 % | 70-130 | | 02/03/25 | 02/06/25 | |
| Surrogate: Toluene-d8 | 102 % | 70-130 | | 02/03/25 | 02/06/25 | |
| Nonhalogenated Organics by EPA 8015D - GRO | | | | | | |
| | mg/kg | mg/kg | | Analyst: BA | | Batch: 2506001 |
| Gasoline Range Organics (C6-C10) | ND | 20.0 | 1 | 02/03/25 | 02/06/25 | |
| Surrogate: Bromofluorobenzene | 95.8 % | 70-130 | | 02/03/25 | 02/06/25 | |
| Surrogate: 1,2-Dichloroethane-d4 | 100 % | 70-130 | | 02/03/25 | 02/06/25 | |
| Surrogate: Toluene-d8 | 102 % | 70-130 | | 02/03/25 | 02/06/25 | |
| Nonhalogenated Organics by EPA 8015D - DRO/ORO | | | | | | |
| | mg/kg | mg/kg | | Analyst: NV | | Batch: 2506015 |
| Diesel Range Organics (C10-C28) | ND | 25.0 | 1 | 02/03/25 | 02/04/25 | |
| Oil Range Organics (C28-C36) | ND | 50.0 | 1 | 02/03/25 | 02/04/25 | |
| Surrogate: n-Nonane | 120 % | 61-141 | | 02/03/25 | 02/04/25 | |
| Anions by EPA 300.0/9056A | | | | | | |
| | mg/kg | mg/kg | | Analyst: DT | | Batch: 2506008 |
| Chloride | ND | 20.0 | 1 | 02/03/25 | 02/03/25 | |



Sample Data

Pima Environmental Services-Carlsbad
PO Box 247
Plains TX, 79355-0247

Project Name: Continental Com Fed #001
Project Number: 01058-0007
Project Manager: Delrae Geller

Reported:
2/7/2025 3:45:26PM

SW2-Surface

E501244-06

| Analyte | Result | Reporting Limit | Dilution | Prepared | Analyzed | Notes |
|---|--------|--------------------|----------|-------------|----------|----------------|
| Volatile Organic Compounds by EPA 8260B | | | | | | |
| | mg/kg | mg/kg | | Analyst: BA | | Batch: 2506001 |
| Benzene | ND | 0.0250 | 1 | 02/03/25 | 02/06/25 | |
| Ethylbenzene | ND | 0.0250 | 1 | 02/03/25 | 02/06/25 | |
| Toluene | ND | 0.0250 | 1 | 02/03/25 | 02/06/25 | |
| o-Xylene | ND | 0.0250 | 1 | 02/03/25 | 02/06/25 | |
| p,m-Xylene | ND | 0.0500 | 1 | 02/03/25 | 02/06/25 | |
| Total Xylenes | ND | 0.0250 | 1 | 02/03/25 | 02/06/25 | |
| Surrogate: Bromofluorobenzene | 96.1 % | 70-130 | | 02/03/25 | 02/06/25 | |
| Surrogate: 1,2-Dichloroethane-d4 | 102 % | 70-130 | | 02/03/25 | 02/06/25 | |
| Surrogate: Toluene-d8 | 103 % | 70-130 | | 02/03/25 | 02/06/25 | |
| Nonhalogenated Organics by EPA 8015D - GRO | | | | | | |
| | mg/kg | mg/kg | | Analyst: BA | | Batch: 2506001 |
| Gasoline Range Organics (C6-C10) | ND | 20.0 | 1 | 02/03/25 | 02/06/25 | |
| Surrogate: Bromofluorobenzene | 96.1 % | 70-130 | | 02/03/25 | 02/06/25 | |
| Surrogate: 1,2-Dichloroethane-d4 | 102 % | 70-130 | | 02/03/25 | 02/06/25 | |
| Surrogate: Toluene-d8 | 103 % | 70-130 | | 02/03/25 | 02/06/25 | |
| Nonhalogenated Organics by EPA 8015D - DRO/ORO | | | | | | |
| | mg/kg | mg/kg | | Analyst: NV | | Batch: 2506015 |
| Diesel Range Organics (C10-C28) | ND | 25.0 | 1 | 02/03/25 | 02/04/25 | |
| Oil Range Organics (C28-C36) | ND | 50.0 | 1 | 02/03/25 | 02/04/25 | |
| Surrogate: n-Nonane | 110 % | 61-141 | | 02/03/25 | 02/04/25 | |
| Anions by EPA 300.0/9056A | | | | | | |
| | mg/kg | mg/kg | | Analyst: DT | | Batch: 2506008 |
| Chloride | ND | 20.0 | 1 | 02/03/25 | 02/03/25 | |



Sample Data

Pima Environmental Services-Carlsbad
PO Box 247
Plains TX, 79355-0247

Project Name: Continental Com Fed #001
Project Number: 01058-0007
Project Manager: Delrae Geller

Reported:
2/7/2025 3:45:26PM

SW2-1'

E501244-07

| Analyte | Result | Reporting Limit | Dilution | Prepared | Analyzed | Notes |
|---|--------|-----------------|----------|-------------|----------|----------------|
| Volatile Organic Compounds by EPA 8260B | | | | | | |
| | mg/kg | mg/kg | | Analyst: BA | | Batch: 2506001 |
| Benzene | ND | 0.0250 | 1 | 02/03/25 | 02/06/25 | |
| Ethylbenzene | ND | 0.0250 | 1 | 02/03/25 | 02/06/25 | |
| Toluene | ND | 0.0250 | 1 | 02/03/25 | 02/06/25 | |
| o-Xylene | ND | 0.0250 | 1 | 02/03/25 | 02/06/25 | |
| p,m-Xylene | ND | 0.0500 | 1 | 02/03/25 | 02/06/25 | |
| Total Xylenes | ND | 0.0250 | 1 | 02/03/25 | 02/06/25 | |
| Surrogate: Bromofluorobenzene | 97.3 % | 70-130 | | 02/03/25 | 02/06/25 | |
| Surrogate: 1,2-Dichloroethane-d4 | 101 % | 70-130 | | 02/03/25 | 02/06/25 | |
| Surrogate: Toluene-d8 | 102 % | 70-130 | | 02/03/25 | 02/06/25 | |
| Nonhalogenated Organics by EPA 8015D - GRO | | | | | | |
| | mg/kg | mg/kg | | Analyst: BA | | Batch: 2506001 |
| Gasoline Range Organics (C6-C10) | ND | 20.0 | 1 | 02/03/25 | 02/06/25 | |
| Surrogate: Bromofluorobenzene | 97.3 % | 70-130 | | 02/03/25 | 02/06/25 | |
| Surrogate: 1,2-Dichloroethane-d4 | 101 % | 70-130 | | 02/03/25 | 02/06/25 | |
| Surrogate: Toluene-d8 | 102 % | 70-130 | | 02/03/25 | 02/06/25 | |
| Nonhalogenated Organics by EPA 8015D - DRO/ORO | | | | | | |
| | mg/kg | mg/kg | | Analyst: NV | | Batch: 2506015 |
| Diesel Range Organics (C10-C28) | ND | 25.0 | 1 | 02/03/25 | 02/04/25 | |
| Oil Range Organics (C28-C36) | ND | 50.0 | 1 | 02/03/25 | 02/04/25 | |
| Surrogate: n-Nonane | 111 % | 61-141 | | 02/03/25 | 02/04/25 | |
| Anions by EPA 300.0/9056A | | | | | | |
| | mg/kg | mg/kg | | Analyst: DT | | Batch: 2506008 |
| Chloride | ND | 20.0 | 1 | 02/03/25 | 02/03/25 | |



Sample Data

Pima Environmental Services-Carlsbad
PO Box 247
Plains TX, 79355-0247

Project Name: Continental Com Fed #001
Project Number: 01058-0007
Project Manager: Delrae Geller

Reported:
2/7/2025 3:45:26PM

SW2-2'

E501244-08

| Analyte | Result | Reporting Limit | Dilution | Prepared | Analyzed | Notes |
|---|--------|-----------------|----------|-------------|----------|----------------|
| Volatile Organic Compounds by EPA 8260B | | | | | | |
| | mg/kg | mg/kg | | Analyst: BA | | Batch: 2506001 |
| Benzene | ND | 0.0250 | 1 | 02/03/25 | 02/06/25 | |
| Ethylbenzene | ND | 0.0250 | 1 | 02/03/25 | 02/06/25 | |
| Toluene | ND | 0.0250 | 1 | 02/03/25 | 02/06/25 | |
| o-Xylene | ND | 0.0250 | 1 | 02/03/25 | 02/06/25 | |
| p,m-Xylene | ND | 0.0500 | 1 | 02/03/25 | 02/06/25 | |
| Total Xylenes | ND | 0.0250 | 1 | 02/03/25 | 02/06/25 | |
| Surrogate: Bromofluorobenzene | 97.5 % | 70-130 | | 02/03/25 | 02/06/25 | |
| Surrogate: 1,2-Dichloroethane-d4 | 99.9 % | 70-130 | | 02/03/25 | 02/06/25 | |
| Surrogate: Toluene-d8 | 103 % | 70-130 | | 02/03/25 | 02/06/25 | |
| Nonhalogenated Organics by EPA 8015D - GRO | | | | | | |
| | mg/kg | mg/kg | | Analyst: BA | | Batch: 2506001 |
| Gasoline Range Organics (C6-C10) | ND | 20.0 | 1 | 02/03/25 | 02/06/25 | |
| Surrogate: Bromofluorobenzene | 97.5 % | 70-130 | | 02/03/25 | 02/06/25 | |
| Surrogate: 1,2-Dichloroethane-d4 | 99.9 % | 70-130 | | 02/03/25 | 02/06/25 | |
| Surrogate: Toluene-d8 | 103 % | 70-130 | | 02/03/25 | 02/06/25 | |
| Nonhalogenated Organics by EPA 8015D - DRO/ORO | | | | | | |
| | mg/kg | mg/kg | | Analyst: NV | | Batch: 2506015 |
| Diesel Range Organics (C10-C28) | ND | 25.0 | 1 | 02/03/25 | 02/04/25 | |
| Oil Range Organics (C28-C36) | ND | 50.0 | 1 | 02/03/25 | 02/04/25 | |
| Surrogate: n-Nonane | 114 % | 61-141 | | 02/03/25 | 02/04/25 | |
| Anions by EPA 300.0/9056A | | | | | | |
| | mg/kg | mg/kg | | Analyst: DT | | Batch: 2506008 |
| Chloride | ND | 20.0 | 1 | 02/03/25 | 02/03/25 | |



Sample Data

Pima Environmental Services-Carlsbad
PO Box 247
Plains TX, 79355-0247

Project Name: Continental Com Fed #001
Project Number: 01058-0007
Project Manager: Delrae Geller

Reported:
2/7/2025 3:45:26PM

SW2-3'

E501244-09

| Analyte | Result | Reporting Limit | Dilution | Prepared | Analyzed | Notes |
|---|--------|-----------------|----------|-------------|----------|----------------|
| Volatile Organic Compounds by EPA 8260B | | | | | | |
| | mg/kg | mg/kg | | Analyst: BA | | Batch: 2506001 |
| Benzene | ND | 0.0250 | 1 | 02/03/25 | 02/06/25 | |
| Ethylbenzene | ND | 0.0250 | 1 | 02/03/25 | 02/06/25 | |
| Toluene | ND | 0.0250 | 1 | 02/03/25 | 02/06/25 | |
| o-Xylene | ND | 0.0250 | 1 | 02/03/25 | 02/06/25 | |
| p,m-Xylene | ND | 0.0500 | 1 | 02/03/25 | 02/06/25 | |
| Total Xylenes | ND | 0.0250 | 1 | 02/03/25 | 02/06/25 | |
| Surrogate: Bromofluorobenzene | 94.1 % | 70-130 | | 02/03/25 | 02/06/25 | |
| Surrogate: 1,2-Dichloroethane-d4 | 102 % | 70-130 | | 02/03/25 | 02/06/25 | |
| Surrogate: Toluene-d8 | 101 % | 70-130 | | 02/03/25 | 02/06/25 | |
| Nonhalogenated Organics by EPA 8015D - GRO | | | | | | |
| | mg/kg | mg/kg | | Analyst: BA | | Batch: 2506001 |
| Gasoline Range Organics (C6-C10) | ND | 20.0 | 1 | 02/03/25 | 02/06/25 | |
| Surrogate: Bromofluorobenzene | 94.1 % | 70-130 | | 02/03/25 | 02/06/25 | |
| Surrogate: 1,2-Dichloroethane-d4 | 102 % | 70-130 | | 02/03/25 | 02/06/25 | |
| Surrogate: Toluene-d8 | 101 % | 70-130 | | 02/03/25 | 02/06/25 | |
| Nonhalogenated Organics by EPA 8015D - DRO/ORO | | | | | | |
| | mg/kg | mg/kg | | Analyst: NV | | Batch: 2506015 |
| Diesel Range Organics (C10-C28) | ND | 25.0 | 1 | 02/03/25 | 02/04/25 | |
| Oil Range Organics (C28-C36) | ND | 50.0 | 1 | 02/03/25 | 02/04/25 | |
| Surrogate: n-Nonane | 114 % | 61-141 | | 02/03/25 | 02/04/25 | |
| Anions by EPA 300.0/9056A | | | | | | |
| | mg/kg | mg/kg | | Analyst: DT | | Batch: 2506008 |
| Chloride | ND | 20.0 | 1 | 02/03/25 | 02/03/25 | |



Sample Data

Pima Environmental Services-Carlsbad
PO Box 247
Plains TX, 79355-0247

Project Name: Continental Com Fed #001
Project Number: 01058-0007
Project Manager: Delrae Geller

Reported:
2/7/2025 3:45:26PM

SW2-4'

E501244-10

| Analyte | Result | Reporting Limit | Dilution | Prepared | Analyzed | Notes |
|---|--------|-----------------|----------|-------------|----------|----------------|
| Volatile Organic Compounds by EPA 8260B | | | | | | |
| | mg/kg | mg/kg | | Analyst: BA | | Batch: 2506001 |
| Benzene | ND | 0.0250 | 1 | 02/03/25 | 02/06/25 | |
| Ethylbenzene | ND | 0.0250 | 1 | 02/03/25 | 02/06/25 | |
| Toluene | ND | 0.0250 | 1 | 02/03/25 | 02/06/25 | |
| o-Xylene | ND | 0.0250 | 1 | 02/03/25 | 02/06/25 | |
| p,m-Xylene | ND | 0.0500 | 1 | 02/03/25 | 02/06/25 | |
| Total Xylenes | ND | 0.0250 | 1 | 02/03/25 | 02/06/25 | |
| Surrogate: Bromofluorobenzene | 93.6 % | 70-130 | | 02/03/25 | 02/06/25 | |
| Surrogate: 1,2-Dichloroethane-d4 | 98.8 % | 70-130 | | 02/03/25 | 02/06/25 | |
| Surrogate: Toluene-d8 | 101 % | 70-130 | | 02/03/25 | 02/06/25 | |
| Nonhalogenated Organics by EPA 8015D - GRO | | | | | | |
| | mg/kg | mg/kg | | Analyst: BA | | Batch: 2506001 |
| Gasoline Range Organics (C6-C10) | ND | 20.0 | 1 | 02/03/25 | 02/06/25 | |
| Surrogate: Bromofluorobenzene | 93.6 % | 70-130 | | 02/03/25 | 02/06/25 | |
| Surrogate: 1,2-Dichloroethane-d4 | 98.8 % | 70-130 | | 02/03/25 | 02/06/25 | |
| Surrogate: Toluene-d8 | 101 % | 70-130 | | 02/03/25 | 02/06/25 | |
| Nonhalogenated Organics by EPA 8015D - DRO/ORO | | | | | | |
| | mg/kg | mg/kg | | Analyst: NV | | Batch: 2506015 |
| Diesel Range Organics (C10-C28) | ND | 25.0 | 1 | 02/03/25 | 02/04/25 | |
| Oil Range Organics (C28-C36) | ND | 50.0 | 1 | 02/03/25 | 02/04/25 | |
| Surrogate: n-Nonane | 113 % | 61-141 | | 02/03/25 | 02/04/25 | |
| Anions by EPA 300.0/9056A | | | | | | |
| | mg/kg | mg/kg | | Analyst: DT | | Batch: 2506008 |
| Chloride | ND | 20.0 | 1 | 02/03/25 | 02/03/25 | |



Sample Data

Pima Environmental Services-Carlsbad
PO Box 247
Plains TX, 79355-0247

Project Name: Continental Com Fed #001
Project Number: 01058-0007
Project Manager: Delrae Geller

Reported:
2/7/2025 3:45:26PM

SW3-Surface

E501244-11

| Analyte | Result | Reporting Limit | Dilution | Prepared | Analyzed | Notes |
|---|--------|-----------------|----------|-------------|----------|----------------|
| Volatile Organic Compounds by EPA 8260B | | | | | | |
| | mg/kg | mg/kg | | Analyst: BA | | Batch: 2506001 |
| Benzene | ND | 0.0250 | 1 | 02/03/25 | 02/06/25 | |
| Ethylbenzene | ND | 0.0250 | 1 | 02/03/25 | 02/06/25 | |
| Toluene | ND | 0.0250 | 1 | 02/03/25 | 02/06/25 | |
| o-Xylene | ND | 0.0250 | 1 | 02/03/25 | 02/06/25 | |
| p,m-Xylene | ND | 0.0500 | 1 | 02/03/25 | 02/06/25 | |
| Total Xylenes | ND | 0.0250 | 1 | 02/03/25 | 02/06/25 | |
| Surrogate: Bromofluorobenzene | 96.2 % | 70-130 | | 02/03/25 | 02/06/25 | |
| Surrogate: 1,2-Dichloroethane-d4 | 99.3 % | 70-130 | | 02/03/25 | 02/06/25 | |
| Surrogate: Toluene-d8 | 101 % | 70-130 | | 02/03/25 | 02/06/25 | |
| Nonhalogenated Organics by EPA 8015D - GRO | | | | | | |
| | mg/kg | mg/kg | | Analyst: BA | | Batch: 2506001 |
| Gasoline Range Organics (C6-C10) | ND | 20.0 | 1 | 02/03/25 | 02/06/25 | |
| Surrogate: Bromofluorobenzene | 96.2 % | 70-130 | | 02/03/25 | 02/06/25 | |
| Surrogate: 1,2-Dichloroethane-d4 | 99.3 % | 70-130 | | 02/03/25 | 02/06/25 | |
| Surrogate: Toluene-d8 | 101 % | 70-130 | | 02/03/25 | 02/06/25 | |
| Nonhalogenated Organics by EPA 8015D - DRO/ORO | | | | | | |
| | mg/kg | mg/kg | | Analyst: NV | | Batch: 2506015 |
| Diesel Range Organics (C10-C28) | ND | 25.0 | 1 | 02/03/25 | 02/04/25 | |
| Oil Range Organics (C28-C36) | ND | 50.0 | 1 | 02/03/25 | 02/04/25 | |
| Surrogate: n-Nonane | 111 % | 61-141 | | 02/03/25 | 02/04/25 | |
| Anions by EPA 300.0/9056A | | | | | | |
| | mg/kg | mg/kg | | Analyst: DT | | Batch: 2506008 |
| Chloride | ND | 20.0 | 1 | 02/03/25 | 02/03/25 | |



Sample Data

Pima Environmental Services-Carlsbad
PO Box 247
Plains TX, 79355-0247

Project Name: Continental Com Fed #001
Project Number: 01058-0007
Project Manager: Delrae Geller

Reported:
2/7/2025 3:45:26PM

SW3-1'

E501244-12

| Analyte | Result | Reporting Limit | Dilution | Prepared | Analyzed | Notes |
|---|--------|-----------------|----------|-------------|----------|----------------|
| Volatile Organic Compounds by EPA 8260B | | | | | | |
| | mg/kg | mg/kg | | Analyst: BA | | Batch: 2506001 |
| Benzene | ND | 0.0250 | 1 | 02/03/25 | 02/06/25 | |
| Ethylbenzene | ND | 0.0250 | 1 | 02/03/25 | 02/06/25 | |
| Toluene | ND | 0.0250 | 1 | 02/03/25 | 02/06/25 | |
| o-Xylene | ND | 0.0250 | 1 | 02/03/25 | 02/06/25 | |
| p,m-Xylene | ND | 0.0500 | 1 | 02/03/25 | 02/06/25 | |
| Total Xylenes | ND | 0.0250 | 1 | 02/03/25 | 02/06/25 | |
| Surrogate: Bromofluorobenzene | 95.8 % | 70-130 | | 02/03/25 | 02/06/25 | |
| Surrogate: 1,2-Dichloroethane-d4 | 99.7 % | 70-130 | | 02/03/25 | 02/06/25 | |
| Surrogate: Toluene-d8 | 102 % | 70-130 | | 02/03/25 | 02/06/25 | |
| Nonhalogenated Organics by EPA 8015D - GRO | | | | | | |
| | mg/kg | mg/kg | | Analyst: BA | | Batch: 2506001 |
| Gasoline Range Organics (C6-C10) | ND | 20.0 | 1 | 02/03/25 | 02/06/25 | |
| Surrogate: Bromofluorobenzene | 95.8 % | 70-130 | | 02/03/25 | 02/06/25 | |
| Surrogate: 1,2-Dichloroethane-d4 | 99.7 % | 70-130 | | 02/03/25 | 02/06/25 | |
| Surrogate: Toluene-d8 | 102 % | 70-130 | | 02/03/25 | 02/06/25 | |
| Nonhalogenated Organics by EPA 8015D - DRO/ORO | | | | | | |
| | mg/kg | mg/kg | | Analyst: NV | | Batch: 2506015 |
| Diesel Range Organics (C10-C28) | ND | 25.0 | 1 | 02/03/25 | 02/04/25 | |
| Oil Range Organics (C28-C36) | ND | 50.0 | 1 | 02/03/25 | 02/04/25 | |
| Surrogate: n-Nonane | 115 % | 61-141 | | 02/03/25 | 02/04/25 | |
| Anions by EPA 300.0/9056A | | | | | | |
| | mg/kg | mg/kg | | Analyst: DT | | Batch: 2506008 |
| Chloride | ND | 20.0 | 1 | 02/03/25 | 02/03/25 | |



Sample Data

Pima Environmental Services-Carlsbad
PO Box 247
Plains TX, 79355-0247

Project Name: Continental Com Fed #001
Project Number: 01058-0007
Project Manager: Delrae Geller

Reported:
2/7/2025 3:45:26PM

SW3-2'

E501244-13

| Analyte | Result | Reporting Limit | Dilution | Prepared | Analyzed | Notes |
|---|--------|-----------------|----------|-------------|----------|----------------|
| Volatile Organic Compounds by EPA 8260B | | | | | | |
| | mg/kg | mg/kg | | Analyst: BA | | Batch: 2506001 |
| Benzene | ND | 0.0250 | 1 | 02/03/25 | 02/06/25 | |
| Ethylbenzene | ND | 0.0250 | 1 | 02/03/25 | 02/06/25 | |
| Toluene | ND | 0.0250 | 1 | 02/03/25 | 02/06/25 | |
| o-Xylene | ND | 0.0250 | 1 | 02/03/25 | 02/06/25 | |
| p,m-Xylene | ND | 0.0500 | 1 | 02/03/25 | 02/06/25 | |
| Total Xylenes | ND | 0.0250 | 1 | 02/03/25 | 02/06/25 | |
| Surrogate: Bromofluorobenzene | 95.0 % | 70-130 | | 02/03/25 | 02/06/25 | |
| Surrogate: 1,2-Dichloroethane-d4 | 103 % | 70-130 | | 02/03/25 | 02/06/25 | |
| Surrogate: Toluene-d8 | 102 % | 70-130 | | 02/03/25 | 02/06/25 | |
| Nonhalogenated Organics by EPA 8015D - GRO | | | | | | |
| | mg/kg | mg/kg | | Analyst: BA | | Batch: 2506001 |
| Gasoline Range Organics (C6-C10) | ND | 20.0 | 1 | 02/03/25 | 02/06/25 | |
| Surrogate: Bromofluorobenzene | 95.0 % | 70-130 | | 02/03/25 | 02/06/25 | |
| Surrogate: 1,2-Dichloroethane-d4 | 103 % | 70-130 | | 02/03/25 | 02/06/25 | |
| Surrogate: Toluene-d8 | 102 % | 70-130 | | 02/03/25 | 02/06/25 | |
| Nonhalogenated Organics by EPA 8015D - DRO/ORO | | | | | | |
| | mg/kg | mg/kg | | Analyst: NV | | Batch: 2506015 |
| Diesel Range Organics (C10-C28) | ND | 25.0 | 1 | 02/03/25 | 02/04/25 | |
| Oil Range Organics (C28-C36) | ND | 50.0 | 1 | 02/03/25 | 02/04/25 | |
| Surrogate: n-Nonane | 112 % | 61-141 | | 02/03/25 | 02/04/25 | |
| Anions by EPA 300.0/9056A | | | | | | |
| | mg/kg | mg/kg | | Analyst: DT | | Batch: 2506008 |
| Chloride | ND | 20.0 | 1 | 02/03/25 | 02/03/25 | |



Sample Data

Pima Environmental Services-Carlsbad
PO Box 247
Plains TX, 79355-0247

Project Name: Continental Com Fed #001
Project Number: 01058-0007
Project Manager: Delrae Geller

Reported:
2/7/2025 3:45:26PM

SW3-3'

E501244-14

| Analyte | Result | Reporting Limit | Dilution | Prepared | Analyzed | Notes |
|---|--------|-----------------|----------|-------------|----------|----------------|
| Volatile Organic Compounds by EPA 8260B | | | | | | |
| | mg/kg | mg/kg | | Analyst: BA | | Batch: 2506001 |
| Benzene | ND | 0.0250 | 1 | 02/03/25 | 02/06/25 | |
| Ethylbenzene | ND | 0.0250 | 1 | 02/03/25 | 02/06/25 | |
| Toluene | ND | 0.0250 | 1 | 02/03/25 | 02/06/25 | |
| o-Xylene | ND | 0.0250 | 1 | 02/03/25 | 02/06/25 | |
| p,m-Xylene | ND | 0.0500 | 1 | 02/03/25 | 02/06/25 | |
| Total Xylenes | ND | 0.0250 | 1 | 02/03/25 | 02/06/25 | |
| Surrogate: Bromofluorobenzene | | 94.1 % | 70-130 | 02/03/25 | 02/06/25 | |
| Surrogate: 1,2-Dichloroethane-d4 | | 103 % | 70-130 | 02/03/25 | 02/06/25 | |
| Surrogate: Toluene-d8 | | 102 % | 70-130 | 02/03/25 | 02/06/25 | |
| Nonhalogenated Organics by EPA 8015D - GRO | | | | | | |
| | mg/kg | mg/kg | | Analyst: BA | | Batch: 2506001 |
| Gasoline Range Organics (C6-C10) | ND | 20.0 | 1 | 02/03/25 | 02/06/25 | |
| Surrogate: Bromofluorobenzene | | 94.1 % | 70-130 | 02/03/25 | 02/06/25 | |
| Surrogate: 1,2-Dichloroethane-d4 | | 103 % | 70-130 | 02/03/25 | 02/06/25 | |
| Surrogate: Toluene-d8 | | 102 % | 70-130 | 02/03/25 | 02/06/25 | |
| Nonhalogenated Organics by EPA 8015D - DRO/ORO | | | | | | |
| | mg/kg | mg/kg | | Analyst: NV | | Batch: 2506015 |
| Diesel Range Organics (C10-C28) | ND | 25.0 | 1 | 02/03/25 | 02/04/25 | |
| Oil Range Organics (C28-C36) | ND | 50.0 | 1 | 02/03/25 | 02/04/25 | |
| Surrogate: n-Nonane | | 115 % | 61-141 | 02/03/25 | 02/04/25 | |
| Anions by EPA 300.0/9056A | | | | | | |
| | mg/kg | mg/kg | | Analyst: DT | | Batch: 2506008 |
| Chloride | ND | 20.0 | 1 | 02/03/25 | 02/03/25 | |



Sample Data

Pima Environmental Services-Carlsbad
PO Box 247
Plains TX, 79355-0247

Project Name: Continental Com Fed #001
Project Number: 01058-0007
Project Manager: Delrae Geller

Reported:
2/7/2025 3:45:26PM

SW3-4'

E501244-15

| Analyte | Result | Reporting Limit | Dilution | Prepared | Analyzed | Notes |
|---|--------|-----------------|----------|-------------|----------|----------------|
| Volatile Organic Compounds by EPA 8260B | | | | | | |
| | mg/kg | mg/kg | | Analyst: BA | | Batch: 2506001 |
| Benzene | ND | 0.0250 | 1 | 02/03/25 | 02/06/25 | |
| Ethylbenzene | ND | 0.0250 | 1 | 02/03/25 | 02/06/25 | |
| Toluene | ND | 0.0250 | 1 | 02/03/25 | 02/06/25 | |
| o-Xylene | ND | 0.0250 | 1 | 02/03/25 | 02/06/25 | |
| p,m-Xylene | ND | 0.0500 | 1 | 02/03/25 | 02/06/25 | |
| Total Xylenes | ND | 0.0250 | 1 | 02/03/25 | 02/06/25 | |
| Surrogate: Bromofluorobenzene | 95.7 % | 70-130 | | 02/03/25 | 02/06/25 | |
| Surrogate: 1,2-Dichloroethane-d4 | 104 % | 70-130 | | 02/03/25 | 02/06/25 | |
| Surrogate: Toluene-d8 | 103 % | 70-130 | | 02/03/25 | 02/06/25 | |
| Nonhalogenated Organics by EPA 8015D - GRO | | | | | | |
| | mg/kg | mg/kg | | Analyst: BA | | Batch: 2506001 |
| Gasoline Range Organics (C6-C10) | ND | 20.0 | 1 | 02/03/25 | 02/06/25 | |
| Surrogate: Bromofluorobenzene | 95.7 % | 70-130 | | 02/03/25 | 02/06/25 | |
| Surrogate: 1,2-Dichloroethane-d4 | 104 % | 70-130 | | 02/03/25 | 02/06/25 | |
| Surrogate: Toluene-d8 | 103 % | 70-130 | | 02/03/25 | 02/06/25 | |
| Nonhalogenated Organics by EPA 8015D - DRO/ORO | | | | | | |
| | mg/kg | mg/kg | | Analyst: NV | | Batch: 2506015 |
| Diesel Range Organics (C10-C28) | ND | 25.0 | 1 | 02/03/25 | 02/04/25 | |
| Oil Range Organics (C28-C36) | ND | 50.0 | 1 | 02/03/25 | 02/04/25 | |
| Surrogate: n-Nonane | 118 % | 61-141 | | 02/03/25 | 02/04/25 | |
| Anions by EPA 300.0/9056A | | | | | | |
| | mg/kg | mg/kg | | Analyst: DT | | Batch: 2506008 |
| Chloride | ND | 20.0 | 1 | 02/03/25 | 02/03/25 | |



Sample Data

Pima Environmental Services-Carlsbad
PO Box 247
Plains TX, 79355-0247

Project Name: Continental Com Fed #001
Project Number: 01058-0007
Project Manager: Delrae Geller

Reported:
2/7/2025 3:45:26PM

SW4-Surface

E501244-16

| Analyte | Result | Reporting Limit | Dilution | Prepared | Analyzed | Notes |
|---|--------|-----------------|----------|-------------|----------|----------------|
| Volatile Organic Compounds by EPA 8260B | | | | | | |
| | mg/kg | mg/kg | | Analyst: BA | | Batch: 2506001 |
| Benzene | ND | 0.0250 | 1 | 02/03/25 | 02/06/25 | |
| Ethylbenzene | ND | 0.0250 | 1 | 02/03/25 | 02/06/25 | |
| Toluene | ND | 0.0250 | 1 | 02/03/25 | 02/06/25 | |
| o-Xylene | ND | 0.0250 | 1 | 02/03/25 | 02/06/25 | |
| p,m-Xylene | ND | 0.0500 | 1 | 02/03/25 | 02/06/25 | |
| Total Xylenes | ND | 0.0250 | 1 | 02/03/25 | 02/06/25 | |
| Surrogate: Bromofluorobenzene | 94.4 % | 70-130 | | 02/03/25 | 02/06/25 | |
| Surrogate: 1,2-Dichloroethane-d4 | 97.1 % | 70-130 | | 02/03/25 | 02/06/25 | |
| Surrogate: Toluene-d8 | 102 % | 70-130 | | 02/03/25 | 02/06/25 | |
| Nonhalogenated Organics by EPA 8015D - GRO | | | | | | |
| | mg/kg | mg/kg | | Analyst: BA | | Batch: 2506001 |
| Gasoline Range Organics (C6-C10) | ND | 20.0 | 1 | 02/03/25 | 02/06/25 | |
| Surrogate: Bromofluorobenzene | 94.4 % | 70-130 | | 02/03/25 | 02/06/25 | |
| Surrogate: 1,2-Dichloroethane-d4 | 97.1 % | 70-130 | | 02/03/25 | 02/06/25 | |
| Surrogate: Toluene-d8 | 102 % | 70-130 | | 02/03/25 | 02/06/25 | |
| Nonhalogenated Organics by EPA 8015D - DRO/ORO | | | | | | |
| | mg/kg | mg/kg | | Analyst: NV | | Batch: 2506015 |
| Diesel Range Organics (C10-C28) | ND | 25.0 | 1 | 02/03/25 | 02/04/25 | |
| Oil Range Organics (C28-C36) | ND | 50.0 | 1 | 02/03/25 | 02/04/25 | |
| Surrogate: n-Nonane | 113 % | 61-141 | | 02/03/25 | 02/04/25 | |
| Anions by EPA 300.0/9056A | | | | | | |
| | mg/kg | mg/kg | | Analyst: DT | | Batch: 2506008 |
| Chloride | ND | 20.0 | 1 | 02/03/25 | 02/03/25 | |



Sample Data

Pima Environmental Services-Carlsbad
PO Box 247
Plains TX, 79355-0247

Project Name: Continental Com Fed #001
Project Number: 01058-0007
Project Manager: Delrae Geller

Reported:
2/7/2025 3:45:26PM

SW4-1'

E501244-17

| Analyte | Result | Reporting Limit | Dilution | Prepared | Analyzed | Notes |
|---|--------|-----------------|----------|-------------|----------|----------------|
| Volatile Organic Compounds by EPA 8260B | | | | | | |
| | mg/kg | mg/kg | | Analyst: BA | | Batch: 2506001 |
| Benzene | ND | 0.0250 | 1 | 02/03/25 | 02/06/25 | |
| Ethylbenzene | ND | 0.0250 | 1 | 02/03/25 | 02/06/25 | |
| Toluene | ND | 0.0250 | 1 | 02/03/25 | 02/06/25 | |
| o-Xylene | ND | 0.0250 | 1 | 02/03/25 | 02/06/25 | |
| p,m-Xylene | ND | 0.0500 | 1 | 02/03/25 | 02/06/25 | |
| Total Xylenes | ND | 0.0250 | 1 | 02/03/25 | 02/06/25 | |
| Surrogate: Bromofluorobenzene | | 94.4 % | 70-130 | 02/03/25 | 02/06/25 | |
| Surrogate: 1,2-Dichloroethane-d4 | | 105 % | 70-130 | 02/03/25 | 02/06/25 | |
| Surrogate: Toluene-d8 | | 103 % | 70-130 | 02/03/25 | 02/06/25 | |
| Nonhalogenated Organics by EPA 8015D - GRO | | | | | | |
| | mg/kg | mg/kg | | Analyst: BA | | Batch: 2506001 |
| Gasoline Range Organics (C6-C10) | ND | 20.0 | 1 | 02/03/25 | 02/06/25 | |
| Surrogate: Bromofluorobenzene | | 94.4 % | 70-130 | 02/03/25 | 02/06/25 | |
| Surrogate: 1,2-Dichloroethane-d4 | | 105 % | 70-130 | 02/03/25 | 02/06/25 | |
| Surrogate: Toluene-d8 | | 103 % | 70-130 | 02/03/25 | 02/06/25 | |
| Nonhalogenated Organics by EPA 8015D - DRO/ORO | | | | | | |
| | mg/kg | mg/kg | | Analyst: NV | | Batch: 2506015 |
| Diesel Range Organics (C10-C28) | ND | 25.0 | 1 | 02/03/25 | 02/04/25 | |
| Oil Range Organics (C28-C36) | ND | 50.0 | 1 | 02/03/25 | 02/04/25 | |
| Surrogate: n-Nonane | | 114 % | 61-141 | 02/03/25 | 02/04/25 | |
| Anions by EPA 300.0/9056A | | | | | | |
| | mg/kg | mg/kg | | Analyst: DT | | Batch: 2506008 |
| Chloride | ND | 20.0 | 1 | 02/03/25 | 02/03/25 | |



Sample Data

Pima Environmental Services-Carlsbad
PO Box 247
Plains TX, 79355-0247

Project Name: Continental Com Fed #001
Project Number: 01058-0007
Project Manager: Delrae Geller

Reported:
2/7/2025 3:45:26PM

SW4-2'

E501244-18

| Analyte | Result | Reporting Limit | Dilution | Prepared | Analyzed | Notes |
|---|--------|-----------------|----------|-------------|----------|----------------|
| Volatile Organic Compounds by EPA 8260B | | | | | | |
| | mg/kg | mg/kg | | Analyst: BA | | Batch: 2506001 |
| Benzene | ND | 0.0250 | 1 | 02/03/25 | 02/06/25 | |
| Ethylbenzene | ND | 0.0250 | 1 | 02/03/25 | 02/06/25 | |
| Toluene | ND | 0.0250 | 1 | 02/03/25 | 02/06/25 | |
| o-Xylene | ND | 0.0250 | 1 | 02/03/25 | 02/06/25 | |
| p,m-Xylene | ND | 0.0500 | 1 | 02/03/25 | 02/06/25 | |
| Total Xylenes | ND | 0.0250 | 1 | 02/03/25 | 02/06/25 | |
| Surrogate: Bromofluorobenzene | 92.7 % | 70-130 | | 02/03/25 | 02/06/25 | |
| Surrogate: 1,2-Dichloroethane-d4 | 102 % | 70-130 | | 02/03/25 | 02/06/25 | |
| Surrogate: Toluene-d8 | 102 % | 70-130 | | 02/03/25 | 02/06/25 | |
| Nonhalogenated Organics by EPA 8015D - GRO | | | | | | |
| | mg/kg | mg/kg | | Analyst: BA | | Batch: 2506001 |
| Gasoline Range Organics (C6-C10) | ND | 20.0 | 1 | 02/03/25 | 02/06/25 | |
| Surrogate: Bromofluorobenzene | 92.7 % | 70-130 | | 02/03/25 | 02/06/25 | |
| Surrogate: 1,2-Dichloroethane-d4 | 102 % | 70-130 | | 02/03/25 | 02/06/25 | |
| Surrogate: Toluene-d8 | 102 % | 70-130 | | 02/03/25 | 02/06/25 | |
| Nonhalogenated Organics by EPA 8015D - DRO/ORO | | | | | | |
| | mg/kg | mg/kg | | Analyst: NV | | Batch: 2506015 |
| Diesel Range Organics (C10-C28) | ND | 25.0 | 1 | 02/03/25 | 02/04/25 | |
| Oil Range Organics (C28-C36) | ND | 50.0 | 1 | 02/03/25 | 02/04/25 | |
| Surrogate: n-Nonane | 117 % | 61-141 | | 02/03/25 | 02/04/25 | |
| Anions by EPA 300.0/9056A | | | | | | |
| | mg/kg | mg/kg | | Analyst: DT | | Batch: 2506008 |
| Chloride | ND | 20.0 | 1 | 02/03/25 | 02/03/25 | |



Sample Data

Pima Environmental Services-Carlsbad
PO Box 247
Plains TX, 79355-0247

Project Name: Continental Com Fed #001
Project Number: 01058-0007
Project Manager: Delrae Geller

Reported:
2/7/2025 3:45:26PM

SW4-3'

E501244-19

| Analyte | Result | Reporting Limit | Dilution | Prepared | Analyzed | Notes |
|---|--------|-----------------|----------|-------------|----------|----------------|
| Volatile Organic Compounds by EPA 8260B | | | | | | |
| | mg/kg | mg/kg | | Analyst: BA | | Batch: 2506001 |
| Benzene | ND | 0.0250 | 1 | 02/03/25 | 02/06/25 | |
| Ethylbenzene | ND | 0.0250 | 1 | 02/03/25 | 02/06/25 | |
| Toluene | ND | 0.0250 | 1 | 02/03/25 | 02/06/25 | |
| o-Xylene | ND | 0.0250 | 1 | 02/03/25 | 02/06/25 | |
| p,m-Xylene | ND | 0.0500 | 1 | 02/03/25 | 02/06/25 | |
| Total Xylenes | ND | 0.0250 | 1 | 02/03/25 | 02/06/25 | |
| Surrogate: Bromofluorobenzene | 95.1 % | 70-130 | | 02/03/25 | 02/06/25 | |
| Surrogate: 1,2-Dichloroethane-d4 | 104 % | 70-130 | | 02/03/25 | 02/06/25 | |
| Surrogate: Toluene-d8 | 104 % | 70-130 | | 02/03/25 | 02/06/25 | |
| Nonhalogenated Organics by EPA 8015D - GRO | | | | | | |
| | mg/kg | mg/kg | | Analyst: BA | | Batch: 2506001 |
| Gasoline Range Organics (C6-C10) | ND | 20.0 | 1 | 02/03/25 | 02/06/25 | |
| Surrogate: Bromofluorobenzene | 95.1 % | 70-130 | | 02/03/25 | 02/06/25 | |
| Surrogate: 1,2-Dichloroethane-d4 | 104 % | 70-130 | | 02/03/25 | 02/06/25 | |
| Surrogate: Toluene-d8 | 104 % | 70-130 | | 02/03/25 | 02/06/25 | |
| Nonhalogenated Organics by EPA 8015D - DRO/ORO | | | | | | |
| | mg/kg | mg/kg | | Analyst: NV | | Batch: 2506015 |
| Diesel Range Organics (C10-C28) | ND | 25.0 | 1 | 02/03/25 | 02/04/25 | |
| Oil Range Organics (C28-C36) | ND | 50.0 | 1 | 02/03/25 | 02/04/25 | |
| Surrogate: n-Nonane | 118 % | 61-141 | | 02/03/25 | 02/04/25 | |
| Anions by EPA 300.0/9056A | | | | | | |
| | mg/kg | mg/kg | | Analyst: DT | | Batch: 2506008 |
| Chloride | ND | 20.0 | 1 | 02/03/25 | 02/03/25 | |



Sample Data

Pima Environmental Services-Carlsbad
PO Box 247
Plains TX, 79355-0247

Project Name: Continental Com Fed #001
Project Number: 01058-0007
Project Manager: Delrae Geller

Reported:
2/7/2025 3:45:26PM

SW4-4'

E501244-20

| Analyte | Result | Reporting Limit | Dilution | Prepared | Analyzed | Notes |
|---|--------|-----------------|----------|-------------|----------|----------------|
| Volatile Organic Compounds by EPA 8260B | | | | | | |
| | mg/kg | mg/kg | | Analyst: BA | | Batch: 2506001 |
| Benzene | ND | 0.0250 | 1 | 02/03/25 | 02/06/25 | |
| Ethylbenzene | ND | 0.0250 | 1 | 02/03/25 | 02/06/25 | |
| Toluene | ND | 0.0250 | 1 | 02/03/25 | 02/06/25 | |
| o-Xylene | ND | 0.0250 | 1 | 02/03/25 | 02/06/25 | |
| p,m-Xylene | ND | 0.0500 | 1 | 02/03/25 | 02/06/25 | |
| Total Xylenes | ND | 0.0250 | 1 | 02/03/25 | 02/06/25 | |
| Surrogate: Bromofluorobenzene | 94.3 % | 70-130 | | 02/03/25 | 02/06/25 | |
| Surrogate: 1,2-Dichloroethane-d4 | 102 % | 70-130 | | 02/03/25 | 02/06/25 | |
| Surrogate: Toluene-d8 | 103 % | 70-130 | | 02/03/25 | 02/06/25 | |
| Nonhalogenated Organics by EPA 8015D - GRO | | | | | | |
| | mg/kg | mg/kg | | Analyst: BA | | Batch: 2506001 |
| Gasoline Range Organics (C6-C10) | ND | 20.0 | 1 | 02/03/25 | 02/06/25 | |
| Surrogate: Bromofluorobenzene | 94.3 % | 70-130 | | 02/03/25 | 02/06/25 | |
| Surrogate: 1,2-Dichloroethane-d4 | 102 % | 70-130 | | 02/03/25 | 02/06/25 | |
| Surrogate: Toluene-d8 | 103 % | 70-130 | | 02/03/25 | 02/06/25 | |
| Nonhalogenated Organics by EPA 8015D - DRO/ORO | | | | | | |
| | mg/kg | mg/kg | | Analyst: NV | | Batch: 2506015 |
| Diesel Range Organics (C10-C28) | ND | 25.0 | 1 | 02/03/25 | 02/04/25 | |
| Oil Range Organics (C28-C36) | ND | 50.0 | 1 | 02/03/25 | 02/04/25 | |
| Surrogate: n-Nonane | 112 % | 61-141 | | 02/03/25 | 02/04/25 | |
| Anions by EPA 300.0/9056A | | | | | | |
| | mg/kg | mg/kg | | Analyst: DT | | Batch: 2506008 |
| Chloride | ND | 20.0 | 1 | 02/03/25 | 02/03/25 | |



Sample Data

Pima Environmental Services-Carlsbad
PO Box 247
Plains TX, 79355-0247

Project Name: Continental Com Fed #001
Project Number: 01058-0007
Project Manager: Delrae Geller

Reported:
2/7/2025 3:45:26PM

SW5-Surface

E501244-21

| Analyte | Result | Reporting Limit | Dilution | Prepared | Analyzed | Notes |
|---|--------|-----------------|----------|-------------|----------|----------------|
| Volatile Organic Compounds by EPA 8260B | | | | | | |
| | mg/kg | mg/kg | | Analyst: BA | | Batch: 2506006 |
| Benzene | ND | 0.0250 | 1 | 02/03/25 | 02/04/25 | |
| Ethylbenzene | ND | 0.0250 | 1 | 02/03/25 | 02/04/25 | |
| Toluene | ND | 0.0250 | 1 | 02/03/25 | 02/04/25 | |
| o-Xylene | ND | 0.0250 | 1 | 02/03/25 | 02/04/25 | |
| p,m-Xylene | ND | 0.0500 | 1 | 02/03/25 | 02/04/25 | |
| Total Xylenes | ND | 0.0250 | 1 | 02/03/25 | 02/04/25 | |
| Surrogate: Bromofluorobenzene | 97.5 % | 70-130 | | 02/03/25 | 02/04/25 | |
| Surrogate: 1,2-Dichloroethane-d4 | 106 % | 70-130 | | 02/03/25 | 02/04/25 | |
| Surrogate: Toluene-d8 | 98.8 % | 70-130 | | 02/03/25 | 02/04/25 | |
| Nonhalogenated Organics by EPA 8015D - GRO | | | | | | |
| | mg/kg | mg/kg | | Analyst: BA | | Batch: 2506006 |
| Gasoline Range Organics (C6-C10) | ND | 20.0 | 1 | 02/03/25 | 02/04/25 | |
| Surrogate: Bromofluorobenzene | 97.5 % | 70-130 | | 02/03/25 | 02/04/25 | |
| Surrogate: 1,2-Dichloroethane-d4 | 106 % | 70-130 | | 02/03/25 | 02/04/25 | |
| Surrogate: Toluene-d8 | 98.8 % | 70-130 | | 02/03/25 | 02/04/25 | |
| Nonhalogenated Organics by EPA 8015D - DRO/ORO | | | | | | |
| | mg/kg | mg/kg | | Analyst: NV | | Batch: 2506012 |
| Diesel Range Organics (C10-C28) | ND | 25.0 | 1 | 02/03/25 | 02/04/25 | |
| Oil Range Organics (C28-C36) | ND | 50.0 | 1 | 02/03/25 | 02/04/25 | |
| Surrogate: n-Nonane | 104 % | 61-141 | | 02/03/25 | 02/04/25 | |
| Anions by EPA 300.0/9056A | | | | | | |
| | mg/kg | mg/kg | | Analyst: AK | | Batch: 2506007 |
| Chloride | ND | 20.0 | 1 | 02/03/25 | 02/03/25 | |



Sample Data

Pima Environmental Services-Carlsbad
PO Box 247
Plains TX, 79355-0247

Project Name: Continental Com Fed #001
Project Number: 01058-0007
Project Manager: Delrae Geller

Reported:
2/7/2025 3:45:26PM

SW5-1'

E501244-22

| Analyte | Result | Reporting Limit | Dilution | Prepared | Analyzed | Notes |
|---|--------|-----------------|----------|-------------|----------|----------------|
| Volatile Organic Compounds by EPA 8260B | | | | | | |
| | mg/kg | mg/kg | | Analyst: BA | | Batch: 2506006 |
| Benzene | ND | 0.0250 | 1 | 02/03/25 | 02/04/25 | |
| Ethylbenzene | ND | 0.0250 | 1 | 02/03/25 | 02/04/25 | |
| Toluene | ND | 0.0250 | 1 | 02/03/25 | 02/04/25 | |
| o-Xylene | ND | 0.0250 | 1 | 02/03/25 | 02/04/25 | |
| p,m-Xylene | ND | 0.0500 | 1 | 02/03/25 | 02/04/25 | |
| Total Xylenes | ND | 0.0250 | 1 | 02/03/25 | 02/04/25 | |
| Surrogate: Bromofluorobenzene | 94.9 % | 70-130 | | 02/03/25 | 02/04/25 | |
| Surrogate: 1,2-Dichloroethane-d4 | 107 % | 70-130 | | 02/03/25 | 02/04/25 | |
| Surrogate: Toluene-d8 | 98.7 % | 70-130 | | 02/03/25 | 02/04/25 | |
| Nonhalogenated Organics by EPA 8015D - GRO | | | | | | |
| | mg/kg | mg/kg | | Analyst: BA | | Batch: 2506006 |
| Gasoline Range Organics (C6-C10) | ND | 20.0 | 1 | 02/03/25 | 02/04/25 | |
| Surrogate: Bromofluorobenzene | 94.9 % | 70-130 | | 02/03/25 | 02/04/25 | |
| Surrogate: 1,2-Dichloroethane-d4 | 107 % | 70-130 | | 02/03/25 | 02/04/25 | |
| Surrogate: Toluene-d8 | 98.7 % | 70-130 | | 02/03/25 | 02/04/25 | |
| Nonhalogenated Organics by EPA 8015D - DRO/ORO | | | | | | |
| | mg/kg | mg/kg | | Analyst: NV | | Batch: 2506012 |
| Diesel Range Organics (C10-C28) | ND | 25.0 | 1 | 02/03/25 | 02/04/25 | |
| Oil Range Organics (C28-C36) | ND | 50.0 | 1 | 02/03/25 | 02/04/25 | |
| Surrogate: n-Nonane | 109 % | 61-141 | | 02/03/25 | 02/04/25 | |
| Anions by EPA 300.0/9056A | | | | | | |
| | mg/kg | mg/kg | | Analyst: AK | | Batch: 2506007 |
| Chloride | ND | 20.0 | 1 | 02/03/25 | 02/03/25 | |



Sample Data

Pima Environmental Services-Carlsbad
PO Box 247
Plains TX, 79355-0247

Project Name: Continental Com Fed #001
Project Number: 01058-0007
Project Manager: Delrae Geller

Reported:
2/7/2025 3:45:26PM

SW5-2'

E501244-23

| Analyte | Result | Reporting Limit | Dilution | Prepared | Analyzed | Notes |
|---|--------|-----------------|----------|-------------|----------|----------------|
| Volatile Organic Compounds by EPA 8260B | | | | | | |
| | mg/kg | mg/kg | | Analyst: BA | | Batch: 2506006 |
| Benzene | ND | 0.0250 | 1 | 02/03/25 | 02/04/25 | |
| Ethylbenzene | ND | 0.0250 | 1 | 02/03/25 | 02/04/25 | |
| Toluene | ND | 0.0250 | 1 | 02/03/25 | 02/04/25 | |
| o-Xylene | ND | 0.0250 | 1 | 02/03/25 | 02/04/25 | |
| p,m-Xylene | ND | 0.0500 | 1 | 02/03/25 | 02/04/25 | |
| Total Xylenes | ND | 0.0250 | 1 | 02/03/25 | 02/04/25 | |
| Surrogate: Bromofluorobenzene | 99.5 % | 70-130 | | 02/03/25 | 02/04/25 | |
| Surrogate: 1,2-Dichloroethane-d4 | 106 % | 70-130 | | 02/03/25 | 02/04/25 | |
| Surrogate: Toluene-d8 | 98.8 % | 70-130 | | 02/03/25 | 02/04/25 | |
| Nonhalogenated Organics by EPA 8015D - GRO | | | | | | |
| | mg/kg | mg/kg | | Analyst: BA | | Batch: 2506006 |
| Gasoline Range Organics (C6-C10) | ND | 20.0 | 1 | 02/03/25 | 02/04/25 | |
| Surrogate: Bromofluorobenzene | 99.5 % | 70-130 | | 02/03/25 | 02/04/25 | |
| Surrogate: 1,2-Dichloroethane-d4 | 106 % | 70-130 | | 02/03/25 | 02/04/25 | |
| Surrogate: Toluene-d8 | 98.8 % | 70-130 | | 02/03/25 | 02/04/25 | |
| Nonhalogenated Organics by EPA 8015D - DRO/ORO | | | | | | |
| | mg/kg | mg/kg | | Analyst: NV | | Batch: 2506012 |
| Diesel Range Organics (C10-C28) | ND | 25.0 | 1 | 02/03/25 | 02/04/25 | |
| Oil Range Organics (C28-C36) | ND | 50.0 | 1 | 02/03/25 | 02/04/25 | |
| Surrogate: n-Nonane | 108 % | 61-141 | | 02/03/25 | 02/04/25 | |
| Anions by EPA 300.0/9056A | | | | | | |
| | mg/kg | mg/kg | | Analyst: AK | | Batch: 2506007 |
| Chloride | ND | 20.0 | 1 | 02/03/25 | 02/03/25 | |



Sample Data

Pima Environmental Services-Carlsbad
PO Box 247
Plains TX, 79355-0247

Project Name: Continental Com Fed #001
Project Number: 01058-0007
Project Manager: Delrae Geller

Reported:
2/7/2025 3:45:26PM

SW5-3'

E501244-24

| Analyte | Result | Reporting Limit | Dilution | Prepared | Analyzed | Notes |
|---|--------|-----------------|----------|-------------|----------|----------------|
| Volatile Organic Compounds by EPA 8260B | | | | | | |
| | mg/kg | mg/kg | | Analyst: BA | | Batch: 2506006 |
| Benzene | ND | 0.0250 | 1 | 02/03/25 | 02/04/25 | |
| Ethylbenzene | ND | 0.0250 | 1 | 02/03/25 | 02/04/25 | |
| Toluene | ND | 0.0250 | 1 | 02/03/25 | 02/04/25 | |
| o-Xylene | ND | 0.0250 | 1 | 02/03/25 | 02/04/25 | |
| p,m-Xylene | ND | 0.0500 | 1 | 02/03/25 | 02/04/25 | |
| Total Xylenes | ND | 0.0250 | 1 | 02/03/25 | 02/04/25 | |
| Surrogate: Bromofluorobenzene | 96.7 % | 70-130 | | 02/03/25 | 02/04/25 | |
| Surrogate: 1,2-Dichloroethane-d4 | 106 % | 70-130 | | 02/03/25 | 02/04/25 | |
| Surrogate: Toluene-d8 | 102 % | 70-130 | | 02/03/25 | 02/04/25 | |
| Nonhalogenated Organics by EPA 8015D - GRO | | | | | | |
| | mg/kg | mg/kg | | Analyst: BA | | Batch: 2506006 |
| Gasoline Range Organics (C6-C10) | ND | 20.0 | 1 | 02/03/25 | 02/04/25 | |
| Surrogate: Bromofluorobenzene | 96.7 % | 70-130 | | 02/03/25 | 02/04/25 | |
| Surrogate: 1,2-Dichloroethane-d4 | 106 % | 70-130 | | 02/03/25 | 02/04/25 | |
| Surrogate: Toluene-d8 | 102 % | 70-130 | | 02/03/25 | 02/04/25 | |
| Nonhalogenated Organics by EPA 8015D - DRO/ORO | | | | | | |
| | mg/kg | mg/kg | | Analyst: NV | | Batch: 2506012 |
| Diesel Range Organics (C10-C28) | ND | 25.0 | 1 | 02/03/25 | 02/04/25 | |
| Oil Range Organics (C28-C36) | ND | 50.0 | 1 | 02/03/25 | 02/04/25 | |
| Surrogate: n-Nonane | 106 % | 61-141 | | 02/03/25 | 02/04/25 | |
| Anions by EPA 300.0/9056A | | | | | | |
| | mg/kg | mg/kg | | Analyst: AK | | Batch: 2506007 |
| Chloride | ND | 20.0 | 1 | 02/03/25 | 02/03/25 | |



Sample Data

Pima Environmental Services-Carlsbad
PO Box 247
Plains TX, 79355-0247

Project Name: Continental Com Fed #001
Project Number: 01058-0007
Project Manager: Delrae Geller

Reported:
2/7/2025 3:45:26PM

SW5-4'

E501244-25

| Analyte | Result | Reporting Limit | Dilution | Prepared | Analyzed | Notes |
|---|--------|-----------------|----------|-------------|----------|----------------|
| Volatile Organic Compounds by EPA 8260B | | | | | | |
| | mg/kg | mg/kg | | Analyst: BA | | Batch: 2506006 |
| Benzene | ND | 0.0250 | 1 | 02/03/25 | 02/04/25 | |
| Ethylbenzene | ND | 0.0250 | 1 | 02/03/25 | 02/04/25 | |
| Toluene | ND | 0.0250 | 1 | 02/03/25 | 02/04/25 | |
| o-Xylene | ND | 0.0250 | 1 | 02/03/25 | 02/04/25 | |
| p,m-Xylene | ND | 0.0500 | 1 | 02/03/25 | 02/04/25 | |
| Total Xylenes | ND | 0.0250 | 1 | 02/03/25 | 02/04/25 | |
| Surrogate: Bromofluorobenzene | 96.5 % | 70-130 | | 02/03/25 | 02/04/25 | |
| Surrogate: 1,2-Dichloroethane-d4 | 105 % | 70-130 | | 02/03/25 | 02/04/25 | |
| Surrogate: Toluene-d8 | 101 % | 70-130 | | 02/03/25 | 02/04/25 | |
| Nonhalogenated Organics by EPA 8015D - GRO | | | | | | |
| | mg/kg | mg/kg | | Analyst: BA | | Batch: 2506006 |
| Gasoline Range Organics (C6-C10) | ND | 20.0 | 1 | 02/03/25 | 02/04/25 | |
| Surrogate: Bromofluorobenzene | 96.5 % | 70-130 | | 02/03/25 | 02/04/25 | |
| Surrogate: 1,2-Dichloroethane-d4 | 105 % | 70-130 | | 02/03/25 | 02/04/25 | |
| Surrogate: Toluene-d8 | 101 % | 70-130 | | 02/03/25 | 02/04/25 | |
| Nonhalogenated Organics by EPA 8015D - DRO/ORO | | | | | | |
| | mg/kg | mg/kg | | Analyst: NV | | Batch: 2506012 |
| Diesel Range Organics (C10-C28) | ND | 25.0 | 1 | 02/03/25 | 02/04/25 | |
| Oil Range Organics (C28-C36) | ND | 50.0 | 1 | 02/03/25 | 02/04/25 | |
| Surrogate: n-Nonane | 109 % | 61-141 | | 02/03/25 | 02/04/25 | |
| Anions by EPA 300.0/9056A | | | | | | |
| | mg/kg | mg/kg | | Analyst: AK | | Batch: 2506007 |
| Chloride | ND | 20.0 | 1 | 02/03/25 | 02/03/25 | |



Sample Data

Pima Environmental Services-Carlsbad
PO Box 247
Plains TX, 79355-0247

Project Name: Continental Com Fed #001
Project Number: 01058-0007
Project Manager: Delrae Geller

Reported:
2/7/2025 3:45:26PM

SW6-Surface

E501244-26

| Analyte | Result | Reporting Limit | Dilution | Prepared | Analyzed | Notes |
|---|--------|-----------------|----------|-------------|----------|----------------|
| Volatile Organic Compounds by EPA 8260B | | | | | | |
| | mg/kg | mg/kg | | Analyst: BA | | Batch: 2506006 |
| Benzene | ND | 0.0250 | 1 | 02/03/25 | 02/04/25 | |
| Ethylbenzene | ND | 0.0250 | 1 | 02/03/25 | 02/04/25 | |
| Toluene | ND | 0.0250 | 1 | 02/03/25 | 02/04/25 | |
| o-Xylene | ND | 0.0250 | 1 | 02/03/25 | 02/04/25 | |
| p,m-Xylene | ND | 0.0500 | 1 | 02/03/25 | 02/04/25 | |
| Total Xylenes | ND | 0.0250 | 1 | 02/03/25 | 02/04/25 | |
| Surrogate: Bromofluorobenzene | 95.4 % | 70-130 | | 02/03/25 | 02/04/25 | |
| Surrogate: 1,2-Dichloroethane-d4 | 101 % | 70-130 | | 02/03/25 | 02/04/25 | |
| Surrogate: Toluene-d8 | 102 % | 70-130 | | 02/03/25 | 02/04/25 | |
| Nonhalogenated Organics by EPA 8015D - GRO | | | | | | |
| | mg/kg | mg/kg | | Analyst: BA | | Batch: 2506006 |
| Gasoline Range Organics (C6-C10) | ND | 20.0 | 1 | 02/03/25 | 02/04/25 | |
| Surrogate: Bromofluorobenzene | 95.4 % | 70-130 | | 02/03/25 | 02/04/25 | |
| Surrogate: 1,2-Dichloroethane-d4 | 101 % | 70-130 | | 02/03/25 | 02/04/25 | |
| Surrogate: Toluene-d8 | 102 % | 70-130 | | 02/03/25 | 02/04/25 | |
| Nonhalogenated Organics by EPA 8015D - DRO/ORO | | | | | | |
| | mg/kg | mg/kg | | Analyst: NV | | Batch: 2506012 |
| Diesel Range Organics (C10-C28) | ND | 25.0 | 1 | 02/03/25 | 02/04/25 | |
| Oil Range Organics (C28-C36) | ND | 50.0 | 1 | 02/03/25 | 02/04/25 | |
| Surrogate: n-Nonane | 109 % | 61-141 | | 02/03/25 | 02/04/25 | |
| Anions by EPA 300.0/9056A | | | | | | |
| | mg/kg | mg/kg | | Analyst: AK | | Batch: 2506007 |
| Chloride | ND | 20.0 | 1 | 02/03/25 | 02/03/25 | |



Sample Data

Pima Environmental Services-Carlsbad
PO Box 247
Plains TX, 79355-0247

Project Name: Continental Com Fed #001
Project Number: 01058-0007
Project Manager: Delrae Geller

Reported:
2/7/2025 3:45:26PM

SW6-1'

E501244-27

| Analyte | Result | Reporting Limit | Dilution | Prepared | Analyzed | Notes |
|---|--------|-----------------|----------|-------------|----------|----------------|
| Volatile Organic Compounds by EPA 8260B | | | | | | |
| | mg/kg | mg/kg | | Analyst: BA | | Batch: 2506006 |
| Benzene | ND | 0.0250 | 1 | 02/03/25 | 02/04/25 | |
| Ethylbenzene | ND | 0.0250 | 1 | 02/03/25 | 02/04/25 | |
| Toluene | ND | 0.0250 | 1 | 02/03/25 | 02/04/25 | |
| o-Xylene | ND | 0.0250 | 1 | 02/03/25 | 02/04/25 | |
| p,m-Xylene | ND | 0.0500 | 1 | 02/03/25 | 02/04/25 | |
| Total Xylenes | ND | 0.0250 | 1 | 02/03/25 | 02/04/25 | |
| Surrogate: Bromofluorobenzene | 97.9 % | 70-130 | | 02/03/25 | 02/04/25 | |
| Surrogate: 1,2-Dichloroethane-d4 | 101 % | 70-130 | | 02/03/25 | 02/04/25 | |
| Surrogate: Toluene-d8 | 102 % | 70-130 | | 02/03/25 | 02/04/25 | |
| Nonhalogenated Organics by EPA 8015D - GRO | | | | | | |
| | mg/kg | mg/kg | | Analyst: BA | | Batch: 2506006 |
| Gasoline Range Organics (C6-C10) | ND | 20.0 | 1 | 02/03/25 | 02/04/25 | |
| Surrogate: Bromofluorobenzene | 97.9 % | 70-130 | | 02/03/25 | 02/04/25 | |
| Surrogate: 1,2-Dichloroethane-d4 | 101 % | 70-130 | | 02/03/25 | 02/04/25 | |
| Surrogate: Toluene-d8 | 102 % | 70-130 | | 02/03/25 | 02/04/25 | |
| Nonhalogenated Organics by EPA 8015D - DRO/ORO | | | | | | |
| | mg/kg | mg/kg | | Analyst: NV | | Batch: 2506012 |
| Diesel Range Organics (C10-C28) | ND | 25.0 | 1 | 02/03/25 | 02/04/25 | |
| Oil Range Organics (C28-C36) | ND | 50.0 | 1 | 02/03/25 | 02/04/25 | |
| Surrogate: n-Nonane | 112 % | 61-141 | | 02/03/25 | 02/04/25 | |
| Anions by EPA 300.0/9056A | | | | | | |
| | mg/kg | mg/kg | | Analyst: AK | | Batch: 2506007 |
| Chloride | ND | 20.0 | 1 | 02/03/25 | 02/03/25 | |



Sample Data

Pima Environmental Services-Carlsbad
PO Box 247
Plains TX, 79355-0247

Project Name: Continental Com Fed #001
Project Number: 01058-0007
Project Manager: Delrae Geller

Reported:
2/7/2025 3:45:26PM

SW6-2'

E501244-28

| Analyte | Result | Reporting Limit | Dilution | Prepared | Analyzed | Notes |
|---|--------|-----------------|----------|-------------|----------|----------------|
| Volatile Organic Compounds by EPA 8260B | | | | | | |
| | mg/kg | mg/kg | | Analyst: BA | | Batch: 2506006 |
| Benzene | ND | 0.0250 | 1 | 02/03/25 | 02/04/25 | |
| Ethylbenzene | ND | 0.0250 | 1 | 02/03/25 | 02/04/25 | |
| Toluene | ND | 0.0250 | 1 | 02/03/25 | 02/04/25 | |
| o-Xylene | ND | 0.0250 | 1 | 02/03/25 | 02/04/25 | |
| p,m-Xylene | ND | 0.0500 | 1 | 02/03/25 | 02/04/25 | |
| Total Xylenes | ND | 0.0250 | 1 | 02/03/25 | 02/04/25 | |
| Surrogate: Bromofluorobenzene | 97.9 % | 70-130 | | 02/03/25 | 02/04/25 | |
| Surrogate: 1,2-Dichloroethane-d4 | 102 % | 70-130 | | 02/03/25 | 02/04/25 | |
| Surrogate: Toluene-d8 | 103 % | 70-130 | | 02/03/25 | 02/04/25 | |
| Nonhalogenated Organics by EPA 8015D - GRO | | | | | | |
| | mg/kg | mg/kg | | Analyst: BA | | Batch: 2506006 |
| Gasoline Range Organics (C6-C10) | ND | 20.0 | 1 | 02/03/25 | 02/04/25 | |
| Surrogate: Bromofluorobenzene | 97.9 % | 70-130 | | 02/03/25 | 02/04/25 | |
| Surrogate: 1,2-Dichloroethane-d4 | 102 % | 70-130 | | 02/03/25 | 02/04/25 | |
| Surrogate: Toluene-d8 | 103 % | 70-130 | | 02/03/25 | 02/04/25 | |
| Nonhalogenated Organics by EPA 8015D - DRO/ORO | | | | | | |
| | mg/kg | mg/kg | | Analyst: NV | | Batch: 2506012 |
| Diesel Range Organics (C10-C28) | ND | 25.0 | 1 | 02/03/25 | 02/04/25 | |
| Oil Range Organics (C28-C36) | ND | 50.0 | 1 | 02/03/25 | 02/04/25 | |
| Surrogate: n-Nonane | 113 % | 61-141 | | 02/03/25 | 02/04/25 | |
| Anions by EPA 300.0/9056A | | | | | | |
| | mg/kg | mg/kg | | Analyst: AK | | Batch: 2506007 |
| Chloride | ND | 20.0 | 1 | 02/03/25 | 02/03/25 | |



Sample Data

Pima Environmental Services-Carlsbad
PO Box 247
Plains TX, 79355-0247

Project Name: Continental Com Fed #001
Project Number: 01058-0007
Project Manager: Delrae Geller

Reported:
2/7/2025 3:45:26PM

SW6-3'

E501244-29

| Analyte | Result | Reporting Limit | Dilution | Prepared | Analyzed | Notes |
|---|--------|-----------------|----------|-------------|----------|----------------|
| Volatile Organic Compounds by EPA 8260B | | | | | | |
| | mg/kg | mg/kg | | Analyst: BA | | Batch: 2506006 |
| Benzene | ND | 0.0250 | 1 | 02/03/25 | 02/04/25 | |
| Ethylbenzene | ND | 0.0250 | 1 | 02/03/25 | 02/04/25 | |
| Toluene | ND | 0.0250 | 1 | 02/03/25 | 02/04/25 | |
| o-Xylene | ND | 0.0250 | 1 | 02/03/25 | 02/04/25 | |
| p,m-Xylene | ND | 0.0500 | 1 | 02/03/25 | 02/04/25 | |
| Total Xylenes | ND | 0.0250 | 1 | 02/03/25 | 02/04/25 | |
| Surrogate: Bromofluorobenzene | 94.9 % | 70-130 | | 02/03/25 | 02/04/25 | |
| Surrogate: 1,2-Dichloroethane-d4 | 102 % | 70-130 | | 02/03/25 | 02/04/25 | |
| Surrogate: Toluene-d8 | 101 % | 70-130 | | 02/03/25 | 02/04/25 | |
| Nonhalogenated Organics by EPA 8015D - GRO | | | | | | |
| | mg/kg | mg/kg | | Analyst: BA | | Batch: 2506006 |
| Gasoline Range Organics (C6-C10) | ND | 20.0 | 1 | 02/03/25 | 02/04/25 | |
| Surrogate: Bromofluorobenzene | 94.9 % | 70-130 | | 02/03/25 | 02/04/25 | |
| Surrogate: 1,2-Dichloroethane-d4 | 102 % | 70-130 | | 02/03/25 | 02/04/25 | |
| Surrogate: Toluene-d8 | 101 % | 70-130 | | 02/03/25 | 02/04/25 | |
| Nonhalogenated Organics by EPA 8015D - DRO/ORO | | | | | | |
| | mg/kg | mg/kg | | Analyst: NV | | Batch: 2506012 |
| Diesel Range Organics (C10-C28) | ND | 25.0 | 1 | 02/03/25 | 02/04/25 | |
| Oil Range Organics (C28-C36) | ND | 50.0 | 1 | 02/03/25 | 02/04/25 | |
| Surrogate: n-Nonane | 108 % | 61-141 | | 02/03/25 | 02/04/25 | |
| Anions by EPA 300.0/9056A | | | | | | |
| | mg/kg | mg/kg | | Analyst: AK | | Batch: 2506007 |
| Chloride | ND | 20.0 | 1 | 02/03/25 | 02/03/25 | |



Sample Data

Pima Environmental Services-Carlsbad
PO Box 247
Plains TX, 79355-0247

Project Name: Continental Com Fed #001
Project Number: 01058-0007
Project Manager: Delrae Geller

Reported:
2/7/2025 3:45:26PM

SW6-4'

E501244-30

| Analyte | Result | Reporting Limit | Dilution | Prepared | Analyzed | Notes |
|---|--------|-----------------|----------|-------------|----------|----------------|
| Volatile Organic Compounds by EPA 8260B | | | | | | |
| | mg/kg | mg/kg | | Analyst: BA | | Batch: 2506006 |
| Benzene | ND | 0.0250 | 1 | 02/03/25 | 02/04/25 | |
| Ethylbenzene | ND | 0.0250 | 1 | 02/03/25 | 02/04/25 | |
| Toluene | ND | 0.0250 | 1 | 02/03/25 | 02/04/25 | |
| o-Xylene | ND | 0.0250 | 1 | 02/03/25 | 02/04/25 | |
| p,m-Xylene | ND | 0.0500 | 1 | 02/03/25 | 02/04/25 | |
| Total Xylenes | ND | 0.0250 | 1 | 02/03/25 | 02/04/25 | |
| Surrogate: Bromofluorobenzene | 95.4 % | 70-130 | | 02/03/25 | 02/04/25 | |
| Surrogate: 1,2-Dichloroethane-d4 | 98.6 % | 70-130 | | 02/03/25 | 02/04/25 | |
| Surrogate: Toluene-d8 | 102 % | 70-130 | | 02/03/25 | 02/04/25 | |
| Nonhalogenated Organics by EPA 8015D - GRO | | | | | | |
| | mg/kg | mg/kg | | Analyst: BA | | Batch: 2506006 |
| Gasoline Range Organics (C6-C10) | ND | 20.0 | 1 | 02/03/25 | 02/04/25 | |
| Surrogate: Bromofluorobenzene | 95.4 % | 70-130 | | 02/03/25 | 02/04/25 | |
| Surrogate: 1,2-Dichloroethane-d4 | 98.6 % | 70-130 | | 02/03/25 | 02/04/25 | |
| Surrogate: Toluene-d8 | 102 % | 70-130 | | 02/03/25 | 02/04/25 | |
| Nonhalogenated Organics by EPA 8015D - DRO/ORO | | | | | | |
| | mg/kg | mg/kg | | Analyst: NV | | Batch: 2506012 |
| Diesel Range Organics (C10-C28) | ND | 25.0 | 1 | 02/03/25 | 02/04/25 | |
| Oil Range Organics (C28-C36) | ND | 50.0 | 1 | 02/03/25 | 02/04/25 | |
| Surrogate: n-Nonane | 106 % | 61-141 | | 02/03/25 | 02/04/25 | |
| Anions by EPA 300.0/9056A | | | | | | |
| | mg/kg | mg/kg | | Analyst: AK | | Batch: 2506007 |
| Chloride | ND | 20.0 | 1 | 02/03/25 | 02/03/25 | |



QC Summary Data

| | | | |
|--------------------------------------|------------------|--------------------------|--------------------|
| Pima Environmental Services-Carlsbad | Project Name: | Continental Com Fed #001 | Reported: |
| PO Box 247 | Project Number: | 01058-0007 | |
| Plains TX, 79355-0247 | Project Manager: | Delrae Geller | 2/7/2025 3:45:26PM |

Volatile Organic Compounds by EPA 8260B

Analyst: BA

| Analyte | Result | Reporting Limit | Spike Level | Source Result | Rec | Rec Limits | RPD | RPD Limit | Notes |
|---------|--------|-----------------|-------------|---------------|-----|------------|-----|-----------|-------|
| | mg/kg | mg/kg | mg/kg | mg/kg | % | % | % | % | |

Blank (2506001-BLK1)

Prepared: 02/03/25 Analyzed: 02/03/25

| | | | | | | | | | |
|----------------------------------|-------|--------|-------|--|------|--------|--|--|--|
| Benzene | ND | 0.0250 | | | | | | | |
| Ethylbenzene | ND | 0.0250 | | | | | | | |
| Toluene | ND | 0.0250 | | | | | | | |
| o-Xylene | ND | 0.0250 | | | | | | | |
| p,m-Xylene | ND | 0.0500 | | | | | | | |
| Total Xylenes | ND | 0.0250 | | | | | | | |
| Surrogate: Bromofluorobenzene | 0.491 | | 0.500 | | 98.2 | 70-130 | | | |
| Surrogate: 1,2-Dichloroethane-d4 | 0.504 | | 0.500 | | 101 | 70-130 | | | |
| Surrogate: Toluene-d8 | 0.513 | | 0.500 | | 103 | 70-130 | | | |

LCS (2506001-BS1)

Prepared: 02/03/25 Analyzed: 02/03/25

| | | | | | | | | | |
|----------------------------------|-------|--------|-------|--|------|--------|--|--|--|
| Benzene | 2.44 | 0.0250 | 2.50 | | 97.6 | 70-130 | | | |
| Ethylbenzene | 2.48 | 0.0250 | 2.50 | | 99.2 | 70-130 | | | |
| Toluene | 2.44 | 0.0250 | 2.50 | | 97.5 | 70-130 | | | |
| o-Xylene | 2.54 | 0.0250 | 2.50 | | 102 | 70-130 | | | |
| p,m-Xylene | 5.01 | 0.0500 | 5.00 | | 100 | 70-130 | | | |
| Total Xylenes | 7.55 | 0.0250 | 7.50 | | 101 | 70-130 | | | |
| Surrogate: Bromofluorobenzene | 0.477 | | 0.500 | | 95.3 | 70-130 | | | |
| Surrogate: 1,2-Dichloroethane-d4 | 0.518 | | 0.500 | | 104 | 70-130 | | | |
| Surrogate: Toluene-d8 | 0.495 | | 0.500 | | 98.9 | 70-130 | | | |

Matrix Spike (2506001-MS1)

Source: E501244-03

Prepared: 02/03/25 Analyzed: 02/03/25

| | | | | | | | | | |
|----------------------------------|-------|--------|-------|----|------|--------|--|--|--|
| Benzene | 2.43 | 0.0250 | 2.50 | ND | 97.3 | 48-131 | | | |
| Ethylbenzene | 2.50 | 0.0250 | 2.50 | ND | 100 | 45-135 | | | |
| Toluene | 2.48 | 0.0250 | 2.50 | ND | 99.4 | 48-130 | | | |
| o-Xylene | 2.53 | 0.0250 | 2.50 | ND | 101 | 43-135 | | | |
| p,m-Xylene | 5.01 | 0.0500 | 5.00 | ND | 100 | 43-135 | | | |
| Total Xylenes | 7.54 | 0.0250 | 7.50 | ND | 101 | 43-135 | | | |
| Surrogate: Bromofluorobenzene | 0.482 | | 0.500 | | 96.4 | 70-130 | | | |
| Surrogate: 1,2-Dichloroethane-d4 | 0.524 | | 0.500 | | 105 | 70-130 | | | |
| Surrogate: Toluene-d8 | 0.510 | | 0.500 | | 102 | 70-130 | | | |

Matrix Spike Dup (2506001-MSD1)

Source: E501244-03

Prepared: 02/03/25 Analyzed: 02/03/25

| | | | | | | | | | |
|----------------------------------|-------|--------|-------|----|------|--------|-------|----|--|
| Benzene | 2.48 | 0.0250 | 2.50 | ND | 99.0 | 48-131 | 1.73 | 23 | |
| Ethylbenzene | 2.50 | 0.0250 | 2.50 | ND | 99.9 | 45-135 | 0.120 | 27 | |
| Toluene | 2.49 | 0.0250 | 2.50 | ND | 99.7 | 48-130 | 0.301 | 24 | |
| o-Xylene | 2.58 | 0.0250 | 2.50 | ND | 103 | 43-135 | 2.00 | 27 | |
| p,m-Xylene | 5.09 | 0.0500 | 5.00 | ND | 102 | 43-135 | 1.60 | 27 | |
| Total Xylenes | 7.67 | 0.0250 | 7.50 | ND | 102 | 43-135 | 1.74 | 27 | |
| Surrogate: Bromofluorobenzene | 0.483 | | 0.500 | | 96.5 | 70-130 | | | |
| Surrogate: 1,2-Dichloroethane-d4 | 0.525 | | 0.500 | | 105 | 70-130 | | | |
| Surrogate: Toluene-d8 | 0.504 | | 0.500 | | 101 | 70-130 | | | |



QC Summary Data

| | | | |
|--------------------------------------|------------------|--------------------------|--------------------|
| Pima Environmental Services-Carlsbad | Project Name: | Continental Com Fed #001 | Reported: |
| PO Box 247 | Project Number: | 01058-0007 | |
| Plains TX, 79355-0247 | Project Manager: | Delrae Geller | 2/7/2025 3:45:26PM |

Volatile Organic Compounds by EPA 8260B

Analyst: BA

| Analyte | Result mg/kg | Reporting Limit mg/kg | Spike Level mg/kg | Source Result mg/kg | Rec % | Rec Limits % | RPD % | RPD Limit % | Notes |
|---------|-----------------|-----------------------------|-------------------------|---------------------------|----------|--------------------|----------|-------------------|-------|
|---------|-----------------|-----------------------------|-------------------------|---------------------------|----------|--------------------|----------|-------------------|-------|

Blank (2506006-BLK1)

Prepared: 02/03/25 Analyzed: 02/04/25

| | | | | | | | | | |
|----------------------------------|-------|--------|-------|--|------|--------|--|--|--|
| Benzene | ND | 0.0250 | | | | | | | |
| Ethylbenzene | ND | 0.0250 | | | | | | | |
| Toluene | ND | 0.0250 | | | | | | | |
| o-Xylene | ND | 0.0250 | | | | | | | |
| p,m-Xylene | ND | 0.0500 | | | | | | | |
| Total Xylenes | ND | 0.0250 | | | | | | | |
| Surrogate: Bromofluorobenzene | 0.483 | | 0.500 | | 96.5 | 70-130 | | | |
| Surrogate: 1,2-Dichloroethane-d4 | 0.491 | | 0.500 | | 98.1 | 70-130 | | | |
| Surrogate: Toluene-d8 | 0.522 | | 0.500 | | 104 | 70-130 | | | |

LCS (2506006-BS1)

Prepared: 02/03/25 Analyzed: 02/04/25

| | | | | | | | | | |
|----------------------------------|-------|--------|-------|--|------|--------|--|--|--|
| Benzene | 2.54 | 0.0250 | 2.50 | | 102 | 70-130 | | | |
| Ethylbenzene | 2.57 | 0.0250 | 2.50 | | 103 | 70-130 | | | |
| Toluene | 2.58 | 0.0250 | 2.50 | | 103 | 70-130 | | | |
| o-Xylene | 2.67 | 0.0250 | 2.50 | | 107 | 70-130 | | | |
| p,m-Xylene | 5.31 | 0.0500 | 5.00 | | 106 | 70-130 | | | |
| Total Xylenes | 7.98 | 0.0250 | 7.50 | | 106 | 70-130 | | | |
| Surrogate: Bromofluorobenzene | 0.481 | | 0.500 | | 96.1 | 70-130 | | | |
| Surrogate: 1,2-Dichloroethane-d4 | 0.485 | | 0.500 | | 96.9 | 70-130 | | | |
| Surrogate: Toluene-d8 | 0.505 | | 0.500 | | 101 | 70-130 | | | |

Matrix Spike (2506006-MS1)

Source: E501244-28

Prepared: 02/03/25 Analyzed: 02/04/25

| | | | | | | | | | |
|----------------------------------|-------|--------|-------|----|------|--------|--|--|--|
| Benzene | 2.52 | 0.0250 | 2.50 | ND | 101 | 48-131 | | | |
| Ethylbenzene | 2.57 | 0.0250 | 2.50 | ND | 103 | 45-135 | | | |
| Toluene | 2.60 | 0.0250 | 2.50 | ND | 104 | 48-130 | | | |
| o-Xylene | 2.63 | 0.0250 | 2.50 | ND | 105 | 43-135 | | | |
| p,m-Xylene | 5.22 | 0.0500 | 5.00 | ND | 104 | 43-135 | | | |
| Total Xylenes | 7.85 | 0.0250 | 7.50 | ND | 105 | 43-135 | | | |
| Surrogate: Bromofluorobenzene | 0.483 | | 0.500 | | 96.5 | 70-130 | | | |
| Surrogate: 1,2-Dichloroethane-d4 | 0.510 | | 0.500 | | 102 | 70-130 | | | |
| Surrogate: Toluene-d8 | 0.510 | | 0.500 | | 102 | 70-130 | | | |

Matrix Spike Dup (2506006-MSD1)

Source: E501244-28

Prepared: 02/03/25 Analyzed: 02/04/25

| | | | | | | | | | |
|----------------------------------|-------|--------|-------|----|------|--------|------|----|--|
| Benzene | 2.42 | 0.0250 | 2.50 | ND | 96.7 | 48-131 | 3.93 | 23 | |
| Ethylbenzene | 2.45 | 0.0250 | 2.50 | ND | 97.9 | 45-135 | 4.90 | 27 | |
| Toluene | 2.45 | 0.0250 | 2.50 | ND | 98.1 | 48-130 | 5.67 | 24 | |
| o-Xylene | 2.55 | 0.0250 | 2.50 | ND | 102 | 43-135 | 3.07 | 27 | |
| p,m-Xylene | 5.02 | 0.0500 | 5.00 | ND | 100 | 43-135 | 3.97 | 27 | |
| Total Xylenes | 7.57 | 0.0250 | 7.50 | ND | 101 | 43-135 | 3.67 | 27 | |
| Surrogate: Bromofluorobenzene | 0.487 | | 0.500 | | 97.4 | 70-130 | | | |
| Surrogate: 1,2-Dichloroethane-d4 | 0.497 | | 0.500 | | 99.3 | 70-130 | | | |
| Surrogate: Toluene-d8 | 0.506 | | 0.500 | | 101 | 70-130 | | | |



QC Summary Data

| | | | |
|--------------------------------------|------------------|--------------------------|--------------------|
| Pima Environmental Services-Carlsbad | Project Name: | Continental Com Fed #001 | Reported: |
| PO Box 247 | Project Number: | 01058-0007 | |
| Plains TX, 79355-0247 | Project Manager: | Delrae Geller | 2/7/2025 3:45:26PM |

Nonhalogenated Organics by EPA 8015D - GRO

Analyst: BA

| Analyte | Result mg/kg | Reporting Limit mg/kg | Spike Level mg/kg | Source Result mg/kg | Rec % | Rec Limits % | RPD % | RPD Limit % | Notes |
|---------|-----------------|-----------------------------|-------------------------|---------------------------|----------|--------------------|----------|-------------------|-------|
|---------|-----------------|-----------------------------|-------------------------|---------------------------|----------|--------------------|----------|-------------------|-------|

Blank (2506001-BLK1)

Prepared: 02/03/25 Analyzed: 02/03/25

| | | | | | | | | | |
|----------------------------------|-------|------|-------|--|------|--------|--|--|--|
| Gasoline Range Organics (C6-C10) | ND | 20.0 | | | | | | | |
| Surrogate: Bromofluorobenzene | 0.491 | | 0.500 | | 98.2 | 70-130 | | | |
| Surrogate: 1,2-Dichloroethane-d4 | 0.504 | | 0.500 | | 101 | 70-130 | | | |
| Surrogate: Toluene-d8 | 0.513 | | 0.500 | | 103 | 70-130 | | | |

LCS (2506001-BS2)

Prepared: 02/03/25 Analyzed: 02/03/25

| | | | | | | | | | |
|----------------------------------|-------|------|-------|--|------|--------|--|--|--|
| Gasoline Range Organics (C6-C10) | 55.4 | 20.0 | 50.0 | | 111 | 70-130 | | | |
| Surrogate: Bromofluorobenzene | 0.489 | | 0.500 | | 97.7 | 70-130 | | | |
| Surrogate: 1,2-Dichloroethane-d4 | 0.513 | | 0.500 | | 103 | 70-130 | | | |
| Surrogate: Toluene-d8 | 0.521 | | 0.500 | | 104 | 70-130 | | | |

Matrix Spike (2506001-MS2)

Source: E501244-03

Prepared: 02/03/25 Analyzed: 02/03/25

| | | | | | | | | | |
|----------------------------------|-------|------|-------|----|------|--------|--|--|--|
| Gasoline Range Organics (C6-C10) | 52.2 | 20.0 | 50.0 | ND | 104 | 70-130 | | | |
| Surrogate: Bromofluorobenzene | 0.499 | | 0.500 | | 99.7 | 70-130 | | | |
| Surrogate: 1,2-Dichloroethane-d4 | 0.515 | | 0.500 | | 103 | 70-130 | | | |
| Surrogate: Toluene-d8 | 0.513 | | 0.500 | | 103 | 70-130 | | | |

Matrix Spike Dup (2506001-MSD2)

Source: E501244-03

Prepared: 02/03/25 Analyzed: 02/03/25

| | | | | | | | | | |
|----------------------------------|-------|------|-------|----|------|--------|------|----|--|
| Gasoline Range Organics (C6-C10) | 55.1 | 20.0 | 50.0 | ND | 110 | 70-130 | 5.26 | 20 | |
| Surrogate: Bromofluorobenzene | 0.494 | | 0.500 | | 98.7 | 70-130 | | | |
| Surrogate: 1,2-Dichloroethane-d4 | 0.522 | | 0.500 | | 104 | 70-130 | | | |
| Surrogate: Toluene-d8 | 0.523 | | 0.500 | | 105 | 70-130 | | | |



QC Summary Data

| | | | |
|--------------------------------------|------------------|--------------------------|--------------------|
| Pima Environmental Services-Carlsbad | Project Name: | Continental Com Fed #001 | Reported: |
| PO Box 247 | Project Number: | 01058-0007 | |
| Plains TX, 79355-0247 | Project Manager: | Delrae Geller | 2/7/2025 3:45:26PM |

Nonhalogenated Organics by EPA 8015D - GRO

Analyst: BA

| Analyte | Result mg/kg | Reporting Limit mg/kg | Spike Level mg/kg | Source Result mg/kg | Rec % | Rec Limits % | RPD % | RPD Limit % | Notes |
|---------|-----------------|-----------------------------|-------------------------|---------------------------|----------|--------------------|----------|-------------------|-------|
|---------|-----------------|-----------------------------|-------------------------|---------------------------|----------|--------------------|----------|-------------------|-------|

Blank (2506006-BLK1)

Prepared: 02/03/25 Analyzed: 02/04/25

| | | | | | | | | | |
|----------------------------------|-------|------|-------|--|------|--------|--|--|--|
| Gasoline Range Organics (C6-C10) | ND | 20.0 | | | | | | | |
| Surrogate: Bromofluorobenzene | 0.483 | | 0.500 | | 96.5 | 70-130 | | | |
| Surrogate: 1,2-Dichloroethane-d4 | 0.491 | | 0.500 | | 98.1 | 70-130 | | | |
| Surrogate: Toluene-d8 | 0.522 | | 0.500 | | 104 | 70-130 | | | |

LCS (2506006-BS2)

Prepared: 02/03/25 Analyzed: 02/04/25

| | | | | | | | | | |
|----------------------------------|-------|------|-------|--|------|--------|--|--|--|
| Gasoline Range Organics (C6-C10) | 59.6 | 20.0 | 50.0 | | 119 | 70-130 | | | |
| Surrogate: Bromofluorobenzene | 0.481 | | 0.500 | | 96.2 | 70-130 | | | |
| Surrogate: 1,2-Dichloroethane-d4 | 0.492 | | 0.500 | | 98.4 | 70-130 | | | |
| Surrogate: Toluene-d8 | 0.517 | | 0.500 | | 103 | 70-130 | | | |

Matrix Spike (2506006-MS2)

Source: E501244-28

Prepared: 02/03/25 Analyzed: 02/04/25

| | | | | | | | | | |
|----------------------------------|-------|------|-------|----|------|--------|--|--|--|
| Gasoline Range Organics (C6-C10) | 55.9 | 20.0 | 50.0 | ND | 112 | 70-130 | | | |
| Surrogate: Bromofluorobenzene | 0.486 | | 0.500 | | 97.1 | 70-130 | | | |
| Surrogate: 1,2-Dichloroethane-d4 | 0.510 | | 0.500 | | 102 | 70-130 | | | |
| Surrogate: Toluene-d8 | 0.519 | | 0.500 | | 104 | 70-130 | | | |

Matrix Spike Dup (2506006-MSD2)

Source: E501244-28

Prepared: 02/03/25 Analyzed: 02/04/25

| | | | | | | | | | |
|----------------------------------|-------|--|-------|--|------|--------|--|--|--|
| Surrogate: Bromofluorobenzene | 0.487 | | 0.500 | | 97.3 | 70-130 | | | |
| Surrogate: 1,2-Dichloroethane-d4 | 0.523 | | 0.500 | | 105 | 70-130 | | | |
| Surrogate: Toluene-d8 | 0.525 | | 0.500 | | 105 | 70-130 | | | |



QC Summary Data

| | | |
|---|--|-------------------------------------|
| Pima Environmental Services-Carlsbad PO Box 247 Plains TX, 79355-0247 | Project Name: Continental Com Fed #001 Project Number: 01058-0007 Project Manager: Delrae Geller | Reported: 2/7/2025 3:45:26PM |
|---|--|-------------------------------------|

Nonhalogenated Organics by EPA 8015D - DRO/ORO

Analyst: AF

| Analyte | Result mg/kg | Reporting Limit mg/kg | Spike Level mg/kg | Source Result mg/kg | Rec % | Rec Limits % | RPD % | RPD Limit % | Notes |
|---------|-----------------|-----------------------------|-------------------------|---------------------------|----------|--------------------|----------|-------------------|-------|
|---------|-----------------|-----------------------------|-------------------------|---------------------------|----------|--------------------|----------|-------------------|-------|

Blank (2506012-BLK1)

Prepared: 02/03/25 Analyzed: 02/03/25

| | | | | | | | | | |
|---------------------------------|------|------|------|--|-----|--------|--|--|--|
| Diesel Range Organics (C10-C28) | ND | 25.0 | | | | | | | |
| Oil Range Organics (C28-C36) | ND | 50.0 | | | | | | | |
| Surrogate: n-Nonane | 53.9 | | 50.0 | | 108 | 61-141 | | | |

LCS (2506012-BS1)

Prepared: 02/03/25 Analyzed: 02/03/25

| | | | | | | | | | |
|---------------------------------|------|------|------|--|-----|--------|--|--|--|
| Diesel Range Organics (C10-C28) | 272 | 25.0 | 250 | | 109 | 66-144 | | | |
| Surrogate: n-Nonane | 53.2 | | 50.0 | | 106 | 61-141 | | | |

Matrix Spike (2506012-MS1)

Source: E501244-24

Prepared: 02/03/25 Analyzed: 02/03/25

| | | | | | | | | | |
|---------------------------------|------|------|------|----|-----|--------|--|--|--|
| Diesel Range Organics (C10-C28) | 290 | 25.0 | 250 | ND | 116 | 56-156 | | | |
| Surrogate: n-Nonane | 55.9 | | 50.0 | | 112 | 61-141 | | | |

Matrix Spike Dup (2506012-MSD1)

Source: E501244-24

Prepared: 02/03/25 Analyzed: 02/03/25

| | | | | | | | | | |
|---------------------------------|------|------|------|----|-----|--------|------|----|--|
| Diesel Range Organics (C10-C28) | 280 | 25.0 | 250 | ND | 112 | 56-156 | 3.79 | 20 | |
| Surrogate: n-Nonane | 53.6 | | 50.0 | | 107 | 61-141 | | | |



QC Summary Data

| | | | |
|--------------------------------------|------------------|--------------------------|--------------------|
| Pima Environmental Services-Carlsbad | Project Name: | Continental Com Fed #001 | Reported: |
| PO Box 247 | Project Number: | 01058-0007 | |
| Plains TX, 79355-0247 | Project Manager: | Delrae Geller | 2/7/2025 3:45:26PM |

Nonhalogenated Organics by EPA 8015D - DRO/ORO

Analyst: NV

| Analyte | Result mg/kg | Reporting Limit mg/kg | Spike Level mg/kg | Source Result mg/kg | Rec % | Rec Limits % | RPD % | RPD Limit % | Notes |
|---------|-----------------|-----------------------------|-------------------------|---------------------------|----------|--------------------|----------|-------------------|-------|
|---------|-----------------|-----------------------------|-------------------------|---------------------------|----------|--------------------|----------|-------------------|-------|

| | | | | | | | | | |
|---------------------------------|------|------|------|--|---------------------------------------|--------|--|--|--|
| Blank (2506015-BLK1) | | | | | Prepared: 02/03/25 Analyzed: 02/04/25 | | | | |
| Diesel Range Organics (C10-C28) | ND | 25.0 | | | | | | | |
| Oil Range Organics (C28-C36) | ND | 50.0 | | | | | | | |
| Surrogate: n-Nonane | 64.0 | | 50.0 | | 128 | 61-141 | | | |

| | | | | | | | | | |
|---------------------------------|------|------|------|--|---------------------------------------|--------|--|--|--|
| LCS (2506015-BS1) | | | | | Prepared: 02/03/25 Analyzed: 02/04/25 | | | | |
| Diesel Range Organics (C10-C28) | 294 | 25.0 | 250 | | 117 | 66-144 | | | |
| Surrogate: n-Nonane | 58.2 | | 50.0 | | 116 | 61-141 | | | |

| | | | | | | | | | |
|---------------------------------|------|------|------|----|--------------------|--------|---------------------------------------|--|--|
| Matrix Spike (2506015-MS1) | | | | | Source: E501244-06 | | Prepared: 02/03/25 Analyzed: 02/04/25 | | |
| Diesel Range Organics (C10-C28) | 310 | 25.0 | 250 | ND | 124 | 56-156 | | | |
| Surrogate: n-Nonane | 61.3 | | 50.0 | | 123 | 61-141 | | | |

| | | | | | | | | | |
|---------------------------------|------|------|------|----|--------------------|--------|---------------------------------------|----|--|
| Matrix Spike Dup (2506015-MSD1) | | | | | Source: E501244-06 | | Prepared: 02/03/25 Analyzed: 02/04/25 | | |
| Diesel Range Organics (C10-C28) | 310 | 25.0 | 250 | ND | 124 | 56-156 | 0.0595 | 20 | |
| Surrogate: n-Nonane | 61.9 | | 50.0 | | 124 | 61-141 | | | |



QC Summary Data

| | | | |
|--------------------------------------|------------------|--------------------------|--------------------|
| Pima Environmental Services-Carlsbad | Project Name: | Continental Com Fed #001 | Reported: |
| PO Box 247 | Project Number: | 01058-0007 | |
| Plains TX, 79355-0247 | Project Manager: | Delrae Geller | 2/7/2025 3:45:26PM |

Anions by EPA 300.0/9056A

Analyst: AK

| Analyte | Result | Reporting Limit | Spike Level | Source Result | Rec | Rec Limits | RPD | RPD Limit | Notes |
|---------|--------|-----------------|-------------|---------------|-----|------------|-----|-----------|-------|
| | mg/kg | mg/kg | mg/kg | mg/kg | % | % | % | % | |

| | | | | | | | | | |
|---------------------------------|-----|------|-----|----|---------------------------------------|--------|---------------------------------------|----|--|
| Blank (2506007-BLK1) | | | | | Prepared: 02/03/25 Analyzed: 02/03/25 | | | | |
| Chloride | ND | 20.0 | | | | | | | |
| LCS (2506007-BS1) | | | | | Prepared: 02/03/25 Analyzed: 02/03/25 | | | | |
| Chloride | 254 | 20.0 | 250 | | 102 | 90-110 | | | |
| Matrix Spike (2506007-MS1) | | | | | Source: E501244-24 | | Prepared: 02/03/25 Analyzed: 02/03/25 | | |
| Chloride | 255 | 20.0 | 250 | ND | 102 | 80-120 | | | |
| Matrix Spike Dup (2506007-MSD1) | | | | | Source: E501244-24 | | Prepared: 02/03/25 Analyzed: 02/03/25 | | |
| Chloride | 255 | 20.0 | 250 | ND | 102 | 80-120 | 0.212 | 20 | |



QC Summary Data

| | | | |
|--------------------------------------|------------------|--------------------------|--------------------|
| Pima Environmental Services-Carlsbad | Project Name: | Continental Com Fed #001 | Reported: |
| PO Box 247 | Project Number: | 01058-0007 | |
| Plains TX, 79355-0247 | Project Manager: | Delrae Geller | 2/7/2025 3:45:26PM |

Anions by EPA 300.0/9056A

Analyst: DT

| Analyte | Result | Reporting Limit | Spike Level | Source Result | Rec | Rec Limits | RPD | RPD Limit | Notes |
|---------|--------|-----------------|-------------|---------------|-----|------------|-----|-----------|-------|
| | mg/kg | mg/kg | mg/kg | mg/kg | % | % | % | % | |

| | | | | | | | | | |
|---------------------------------|-----|------|-----|----|---------------------------------------|--------|---------------------------------------|----|--|
| Blank (2506008-BLK1) | | | | | Prepared: 02/03/25 Analyzed: 02/03/25 | | | | |
| Chloride | ND | 20.0 | | | | | | | |
| LCS (2506008-BS1) | | | | | Prepared: 02/03/25 Analyzed: 02/03/25 | | | | |
| Chloride | 257 | 20.0 | 250 | | 103 | 90-110 | | | |
| Matrix Spike (2506008-MS1) | | | | | Source: E501244-04 | | Prepared: 02/03/25 Analyzed: 02/03/25 | | |
| Chloride | 258 | 20.0 | 250 | ND | 103 | 80-120 | | | |
| Matrix Spike Dup (2506008-MSD1) | | | | | Source: E501244-04 | | Prepared: 02/03/25 Analyzed: 02/03/25 | | |
| Chloride | 258 | 20.0 | 250 | ND | 103 | 80-120 | 0.366 | 20 | |

QC Summary Report Comment:
Calculations are based off of the raw (non-rounded) data. However, for reporting purposes all QC data is rounded to three significant figures.
Therefore, hand calculated values may differ slightly.



Definitions and Notes

| | | | |
|--------------------------------------|------------------|--------------------------|----------------|
| Pima Environmental Services-Carlsbad | Project Name: | Continental Com Fed #001 | |
| PO Box 247 | Project Number: | 01058-0007 | Reported: |
| Plains TX, 79355-0247 | Project Manager: | Delrae Geller | 02/07/25 15:45 |

- ND Analyte NOT DETECTED at or above the reporting limit
- NR Not Reported
- RPD Relative Percent Difference
- DNI Did Not Ignite
- DNR Did not react with the addition of acid or base.

Note (1): Methods marked with ** are non-accredited methods.

Note (2): Soil data is reported on an "as received" weight basis, unless reported otherwise.



Chain of Custody

| Client Information | | | | Invoice Information | | Lab Use Only | | TAT | | | | State | | | | | | | |
|---|--------------|---------|-------------------|-----------------------------------|--------------|--------------------------|---------------------|-----------------|--------------|-------------|----------------|--|----------------|---------------|------------------|------|-----|------|----|
| Client: Pima Environmental Services, LLC | | | | Company: Devon Energy | | Lab WO# | | Job Number | | | | 1D | 2D | 3D | Std | NM | CO | UT | TX |
| Project Name: Continental Com Fed #001 | | | | Address: | | E50244 | | 01058007 | | | | | | | X | X | | | |
| Project Manager: DelRae Geller | | | | City, State, Zip: | | | | | | | | | | | | | | | |
| Address: 5614 N Lovington Hwy | | | | Phone: | | | | | | | | | | | | | | | |
| City, State, Zip: Hobbs, NM 88240 | | | | Email: | | | | | | | | | | | | | | | |
| Phone: 806-724-5391 | | | | Miscellaneous: Project No. #1-243 | | | | | | | | | | | | | | | |
| Email: delrae@pimaoil.com | | | | | | | | | | | | | | | | | | | |
| Sample Information | | | | | | | Analysis and Method | | | | | | | | EPA Program | | | | |
| Time Sampled | Date Sampled | Matrix | No. of Containers | Sample ID | Field Filter | Lab Number | DRO/DRO by 8015 | GRO/DRO by 8015 | BTEX by 8021 | VOC by 8260 | Chloride 300.0 | BGDOC - NM | TCEQ 1005 - TX | RCRA 8 Metals | Cation/Anion Pkg | SDWA | CWA | RCRA | |
| 6:38 | 1/29/2025 | S | | SW1-Surface | | 1 | | | | | | X | | | | | | | |
| 6:41 | 1/29/2025 | S | | SW1-1' | | 2 | | | | | | X | | | | | | | |
| 6:44 | 1/29/2025 | S | | SW1-2' | | 3 | | | | | | X | | | | | | | |
| 6:47 | 1/29/2025 | S | | SW1-3' | | 4 | | | | | | X | | | | | | | |
| 6:49 | 1/29/2025 | S | | SW1-4' | | 5 | | | | | | X | | | | | | | |
| 6:53 | 1/29/2025 | S | | SW2-Surface | | 6 | | | | | | X | | | | | | | |
| 6:59 | 1/29/2025 | S | | SW2-1' | | 7 | | | | | | X | | | | | | | |
| 7:03 | 1/29/2025 | S | | SW2-2' | | 8 | | | | | | X | | | | | | | |
| 7:09 | 1/29/2025 | S | | SW2-3' | | 9 | | | | | | X | | | | | | | |
| 7:11 | 1/29/2025 | S | | SW2-4 | | 10 | | | | | | X | | | | | | | |
| Additional Instructions: W/O # 1061476201 | | | | | | | | | | | | | | | | | | | |
| I, (field sampler), attest to the validity and authenticity of this sample. I am aware that tampering with or intentionally mislabeling the sample location, date or time of collection is considered fraud and may be grounds for legal action. | | | | | | | | | | | | | | | | | | | |
| Sampled by: Andrew Franco | | | | | | | | | | | | | | | | | | | |
| Relinquished by: (Signature) | | Date | | Time | | Received by: (Signature) | | Date | | Time | | Samples requiring thermal preservation must be received on ice the day they are sampled or received packed in ice at an avg temp above 0 but less than 6 oC on subsequent days. Lab Use Only Received on ice: (Y) / N T1 _____ T2 _____ T3 _____ AVG Temp oC 4 | | | | | | | |
| Andrew Franco | | 1/29/25 | | 5:05 | | Michelle Gonzales | | 1/30/25 | | 9:12 | | | | | | | | | |
| Carrie Haim | | 1/30/25 | | 1:35 | | Michelle Gonzales | | 1/30/25 | | 1:35 | | | | | | | | | |
| Michelle Gonzales | | 1-30-25 | | 1630 | | L. H. | | 1-30-25 | | 1630 | | | | | | | | | |
| L. H. | | 1-30-25 | | 2:30 | | L. H. | | 1-31-25 | | 730 | | | | | | | | | |
| Sample Matrix: S - Soil, Sd - Solid, Sg - Sludge, A - Aqueous, O - Other | | | | | | | | | | | | | | | | | | | |
| Container Type: g - glass, p - poly/plastic, ag - amber glass, v - VOA | | | | | | | | | | | | | | | | | | | |
| Note: Samples are discarded 14 days after results are reported unless other arrangements are made. Hazardous samples will be returned to client or disposed of at the client expense. The report for the analysis of the above samples is applicable only to those samples received by the laboratory with this COC. The liability of the laboratory is limited to the amount paid for on the report. | | | | | | | | | | | | | | | | | | | |

Chain of Custody

| Client Information | | | | Invoice Information | | Lab Use Only | | TAT | | State | | | | | | | | | |
|---|--------------|---------|-------------------|-----------------------------------|--------------|--------------------------|---------------------|-----------------|-------------|-------------|----------------|--|---------------|---------------|------------------|------|-----|------|--|
| Client: Pima Environmental Services, LLC | | | | Company: Devon Energy | | Lab WO# | Job Number | 1D | 2D | 3D | Std | NM | CO | UT | TX | | | | |
| Project Name: Continental Com Fed #001 | | | | Address: | | E501244 | 6/058-0007 | | | | X | X | | | | | | | |
| Project Manager: DelRae Geller | | | | City, State, Zip: | | | | | | | | | | | | | | | |
| Address: 5614 N Lovington Hwy | | | | Phone: | | | | | | | | | | | | | | | |
| City, State, Zip: Hobbs, NM 88240 | | | | Email: | | | | | | | | | | | | | | | |
| Phone: 806-724-5391 | | | | Miscellaneous: Project No. #1-243 | | | | | | | | | | | | | | | |
| Email: delrae@pimaoil.com | | | | | | | | | | | | | | | | | | | |
| Sample Information | | | | | | | Analysis and Method | | | | | | EPA Program | | | | | | |
| Time Sampled | Date Sampled | Matrix | No. of Containers | Sample ID | Field Filter | Lab Number | DRO/ORO by 8015 | GRO/DRO by 8015 | BTX by 8021 | VOC by 8260 | Chloride 300.0 | BGDOC - NM | TEQ 1005 - TX | RCRA 8 Metals | Cation/Anion Pkg | SDWA | CWA | RCRA | |
| 7:14 | 1/29/2025 | S | | SW3-Surface | | 11 | | | | | | X | | | | | | | |
| 7:17 | 1/29/2025 | S | | SW3-1' | | 12 | | | | | | X | | | | | | | |
| 7:20 | 1/29/2025 | S | | SW3-2' | | 13 | | | | | | X | | | | | | | |
| 7:25 | 1/29/2025 | S | | SW3-3' | | 14 | | | | | | X | | | | | | | |
| 7:29 | 1/29/2025 | S | | SW3-4' | | 15 | | | | | | X | | | | | | | |
| 7:33 | 1/29/2025 | S | | SW4-Surface | | 16 | | | | | | X | | | | | | | |
| 7:37 | 1/29/2025 | S | | SW4-1' | | 17 | | | | | | X | | | | | | | |
| 7:40 | 1/29/2025 | S | | SW4-2' | | 18 | | | | | | X | | | | | | | |
| 7:46 | 1/29/2025 | S | | SW4-3' | | 19 | | | | | | X | | | | | | | |
| 7:49 | 1/29/2025 | S | | SW4-4' | | 20 | | | | | | X | | | | | | | |
| Additional Instructions: W/O # 1061476201 | | | | | | | | | | | | | | | | | | | |
| I, (field sampler), attest to the validity and authenticity of this sample. I am aware that tampering with or intentionally mislabeling the sample location, date or time of collection is considered fraud and may be grounds for legal action. | | | | | | | | | | | | | | | | | | | |
| Sampled by: Andrew Franco | | | | | | | | | | | | | | | | | | | |
| Relinquished by: (Signature) | | Date | | Time | | Received by: (Signature) | | Date | | Time | | Samples requiring thermal preservation must be received on ice the day they are sampled or received packed in ice at an avg temp above 0 but less than 6 oC on subsequent days. Lab Use Only Received on ice: <input checked="" type="checkbox"/> N T1 _____ T2 _____ T3 _____ AVG Temp oC 4 | | | | | | | |
| Andrew Franco | | 1/29/25 | | 5:05 | | Karime Hame | | 1/30/25 | | 9:12 | | | | | | | | | |
| Karime Hame | | 1/30/25 | | 1:35 | | Michelle Gonzalez | | 1/30-25 | | 1350 | | | | | | | | | |
| Michelle Gonzalez | | 1-30-25 | | 1630 | | Andrew H. | | 1.30.25 | | 1630 | | | | | | | | | |
| Andrew H. | | 1.30.25 | | 2:330 | | Curtis | | 1/31/25 | | 730 | | | | | | | | | |
| Sample Matrix: S - Soil, Sd - Solid, Sg - Sludge, A - Aqueous, O - Other | | | | | | | | | | | | | | | | | | | |
| Container Type: g - glass, p - poly/plastic, ag - amber glass, v - VOA | | | | | | | | | | | | | | | | | | | |
| Note: Samples are discarded 14 days after results are reported unless other arrangements are made. Hazardous samples will be returned to client or disposed of at the client expense. The report for the analysis of the above samples is applicable only to those samples received by the laboratory with this COC. The liability of the laboratory is limited to the amount paid for on the report. | | | | | | | | | | | | | | | | | | | |

Chain of Custody

Page 9 of 9

Received by OCD: 2/20/2025 6:52:32 AM

Page 47 of 48

| Client Information | | | | Invoice Information | | Lab Use Only | | TAT | | | | State | | | | | | |
|---|--------------|---------|-------------------|-----------------------------------|--------------|--------------------------|---------------------|-----------------|-------------|-------------|----------------|---|----------------|---------------|------------------|------|-----|------|
| Client: Pima Environmental Services, LLC | | | | Company: Devon Energy | | Lab WO# | | Job Number | | 1D | 2D | 3D | Std | NM | CO | UT | TX | |
| Project Name: Continental Com Fed #001 | | | | Address: | | E501244 | | 01058-0007 | | | | | X | X | | | | |
| Project Manager: DelRae Geller | | | | City, State, Zip: | | | | | | | | | | | | | | |
| Address: 5614 N Lovington Hwy | | | | Phone: | | | | | | | | | | | | | | |
| City, State, Zip: Hobbs, NM 88240 | | | | Email: | | | | | | | | | | | | | | |
| Phone: 806-724-5391 | | | | Miscellaneous: Project No. #1-243 | | | | | | | | | | | | | | |
| Email: delrae@pimaoil.com | | | | | | | | | | | | | | | | | | |
| Sample Information | | | | | | | Analysis and Method | | | | | | | EPA Program | | | | |
| Time Sampled | Date Sampled | Matrix | No. of Containers | Sample ID | Field Filter | Lab Number | DRO/DRO by 8015 | GRO/DRO by 8015 | BTX by 8021 | VOC by 8260 | Chloride 300.0 | BGDOC - NM | TEEQ 1005 - TX | RCRA 8 Metals | Cation/Anion Plg | SDWA | CWA | RCRA |
| 7:52 | 1/29/2025 | S | | SW5-Surface | | 21 | | | | | | X | | | | | | |
| 7:58 | 1/29/2025 | S | | SW5-1' | | 22 | | | | | | X | | | | | | |
| 8:00 | 1/29/2025 | S | | SW5-2' | | 23 | | | | | | X | | | | | | |
| 8:03 | 1/29/2025 | S | | SW5-3' | | 24 | | | | | | X | | | | | | |
| 8:09 | 1/29/2025 | S | | SW5-4' | | 25 | | | | | | X | | | | | | |
| 8:11 | 1/29/2025 | S | | SW6-Surface | | 26 | | | | | | X | | | | | | |
| 8:17 | 1/29/2025 | S | | SW6-1' | | 27 | | | | | | X | | | | | | |
| 8:20 | 1/29/2025 | S | | SW6-2' | | 28 | | | | | | X | | | | | | |
| 8:23 | 1/29/2025 | S | | SW6-3' | | 29 | | | | | | X | | | | | | |
| 8:27 | 1/29/2025 | S | | SW6-4' | | 30 | | | | | | X | | | | | | |
| Additional Instructions: W/O # 1061476201 | | | | | | | | | | | | | | | | | | |
| I, (field sampler), attest to the validity and authenticity of this sample. I am aware that tampering with or intentionally mislabeling the sample location, date or time of collection is considered fraud and may be grounds for legal action. | | | | | | | | | | | | | | | | | | |
| Sampled by: Andrew Franco | | | | | | | | | | | | | | | | | | |
| Relinquished by: (Signature) | | Date | | Time | | Received by: (Signature) | | Date | | Time | | Samples requiring thermal preservation must be received on ice the day they are sampled or received packed in ice at an avg temp above 0 but less than 6 oC on subsequent days. Lab Use Only Received on ice: 0 / N T1 _____ T2 _____ T3 _____ AVG Temp oC 4 | | | | | | |
| Andrew Franco | | 1/29/25 | | 5:05 | | Karime Ajame | | 1/30/25 | | 9:12 | | | | | | | | |
| Karime Ajame | | 1/30/25 | | 1:30 | | Michelle Gonzalez | | 1/30/25 | | 1:50 | | | | | | | | |
| Michelle Gonzalez | | 1/30/25 | | 1:30 | | Michelle Gonzalez | | 1/30/25 | | 1:30 | | | | | | | | |
| Relinquished by: (Signature) | | Date | | Time | | Received by: (Signature) | | Date | | Time | | | | | | | | |
| Michelle Gonzalez | | 1/30/25 | | 1:30 | | Michelle Gonzalez | | 1/30/25 | | 1:30 | | | | | | | | |
| Relinquished by: (Signature) | | Date | | Time | | Received by: (Signature) | | Date | | Time | | | | | | | | |
| Michelle Gonzalez | | 1/30/25 | | 1:30 | | Michelle Gonzalez | | 1/30/25 | | 1:30 | | | | | | | | |
| Sample Matrix: S - Soil, Sd - Solid, Sg - Sludge, A - Aqueous, O - Other | | | | | | | | | | | | | | | | | | |
| Container Type: g - glass, p - poly/plastic, ag - amber glass, v - VOA | | | | | | | | | | | | | | | | | | |
| Note: Samples are discarded 14 days after results are reported unless other arrangements are made. Hazardous samples will be returned to client or disposed of at the client expense. The report for the analysis of the above samples is applicable only to those samples received by the laboratory with this COC. The liability of the laboratory is limited to the amount paid for on the report. | | | | | | | | | | | | | | | | | | |

Page 223 of 232

Envirotech Analytical Laboratory

Printed: 1/31/2025 11:49:35AM

Sample Receipt Checklist (SRC)

Instructions: Please take note of any NO checkmarks.

If we receive no response concerning these items within 24 hours of the date of this notice, all the samples will be analyzed as requested.

| | | | | | |
|---------|--------------------------------------|-----------------|----------------------------|----------------|--------------|
| Client: | Pima Environmental Services-Carlsbad | Date Received: | 01/31/25 07:30 | Work Order ID: | E501244 |
| Phone: | (575) 631-6977 | Date Logged In: | 01/31/25 08:17 | Logged In By: | Caitlin Mars |
| Email: | | Due Date: | 02/06/25 17:00 (4 day TAT) | | |

Chain of Custody (COC)

1. Does the sample ID match the COC? Yes
2. Does the number of samples per sampling site location match the COC? Yes
3. Were samples dropped off by client or carrier? Yes
4. Was the COC complete, i.e., signatures, dates/times, requested analyses? No
5. Were all samples received within holding time? Yes

Note: Analysis, such as pH which should be conducted in the field, i.e., 15 minute hold time, are not included in this discussion.

Carrier: CourierSample Turn Around Time (TAT)

6. Did the COC indicate standard TAT, or Expedited TAT? Yes

Sample Cooler

7. Was a sample cooler received? Yes
8. If yes, was cooler received in good condition? Yes
9. Was the sample(s) received intact, i.e., not broken? Yes
10. Were custody/security seals present? No
11. If yes, were custody/security seals intact? NA
12. Was the sample received on ice? If yes, the recorded temp is 4°C, i.e., 6°±2°C? Yes

Note: Thermal preservation is not required, if samples are received w/i 15 minutes of sampling

13. If no visible ice, record the temperature. Actual sample temperature: 4°C

Sample Container

14. Are aqueous VOC samples present? No
15. Are VOC samples collected in VOA Vials? NA
16. Is the head space less than 6-8 mm (pea sized or less)? NA
17. Was a trip blank (TB) included for VOC analyses? NA
18. Are non-VOC samples collected in the correct containers? Yes
19. Is the appropriate volume/weight or number of sample containers collected? Yes

Field Label

20. Were field sample labels filled out with the minimum information:
 - Sample ID? Yes
 - Date/Time Collected? Yes
 - Collectors name? No

Sample Preservation

21. Does the COC or field labels indicate the samples were preserved? No
22. Are sample(s) correctly preserved? NA
24. Is lab filtration required and/or requested for dissolved metals? No

Multiphase Sample Matrix

26. Does the sample have more than one phase, i.e., multiphase? No
27. If yes, does the COC specify which phase(s) is to be analyzed? NA

Subcontract Laboratory

28. Are samples required to get sent to a subcontract laboratory? No
29. Was a subcontract laboratory specified by the client and if so who? NA Subcontract Lab: NA

Client InstructionComments/Resolution

Project Continental Com Fed #001 has been separated into 4 reports due to sample volume. WO are E501241 to E501244. No of containers not provided on COC.

Signature of client authorizing changes to the COC or sample disposition.

Date



envirotech Inc.

Sante Fe Main Office
Phone: (505) 476-3441

General Information
Phone: (505) 629-6116

Online Phone Directory
<https://www.emnrd.nm.gov/ocd/contact-us>

State of New Mexico
Energy, Minerals and Natural Resources
Oil Conservation Division
1220 S. St Francis Dr.
Santa Fe, NM 87505

QUESTIONS

Action 433701

QUESTIONS

| | |
|---|---|
| Operator: DEVON ENERGY PRODUCTION COMPANY, LP 333 West Sheridan Ave. Oklahoma City, OK 73102 | OGRID: 6137 |
| | Action Number: 433701 |
| | Action Type: [C-141] Remediation Closure Request C-141 (C-141-v-Closure) |

QUESTIONS

| | |
|----------------------|--|
| Prerequisites | |
| Incident ID (n#) | nDHR1913635865 |
| Incident Name | NDHR1913635865 CONTINENTAL COM FEDERAL #001 @ 30-025-20912 |
| Incident Type | Oil Release |
| Incident Status | Remediation Closure Report Received |
| Incident Well | [30-025-20912] CONTINENTAL COM FEDERAL #001 |

Location of Release Source*Please answer all the questions in this group.*

| | |
|-------------------------|------------------------------|
| Site Name | CONTINENTAL COM FEDERAL #001 |
| Date Release Discovered | 11/02/2018 |
| Surface Owner | Federal |

Incident Details*Please answer all the questions in this group.*

| | |
|--|-------------|
| Incident Type | Oil Release |
| Did this release result in a fire or is the result of a fire | No |
| Did this release result in any injuries | No |
| Has this release reached or does it have a reasonable probability of reaching a watercourse | No |
| Has this release endangered or does it have a reasonable probability of endangering public health | No |
| Has this release substantially damaged or will it substantially damage property or the environment | No |
| Is this release of a volume that is or may with reasonable probability be detrimental to fresh water | No |

Nature and Volume of Release*Material(s) released, please answer all that apply below. Any calculations or specific justifications for the volumes provided should be attached to the follow-up C-141 submission.*

| | |
|--|---|
| Crude Oil Released (bbls) Details | Cause: Equipment Failure Tank (Any) Crude Oil Released: 15 BBL Recovered: 12 BBL Lost: 3 BBL. |
| Produced Water Released (bbls) Details | Not answered. |
| Is the concentration of chloride in the produced water >10,000 mg/l | No |
| Condensate Released (bbls) Details | Not answered. |
| Natural Gas Vented (Mcf) Details | Not answered. |
| Natural Gas Flared (Mcf) Details | Not answered. |
| Other Released Details | Not answered. |
| Are there additional details for the questions above (i.e. any answer containing Other, Specify, Unknown, and/or Fire, or any negative lost amounts) | Not answered. |

Sante Fe Main Office
Phone: (505) 476-3441

General Information
Phone: (505) 629-6116

Online Phone Directory
<https://www.emnrd.nm.gov/ocd/contact-us>

State of New Mexico
Energy, Minerals and Natural Resources
Oil Conservation Division
1220 S. St Francis Dr.
Santa Fe, NM 87505

QUESTIONS, Page 2

Action 433701

QUESTIONS (continued)

| | |
|---|---|
| Operator: DEVON ENERGY PRODUCTION COMPANY, LP 333 West Sheridan Ave. Oklahoma City, OK 73102 | OGRID: 6137 |
| | Action Number: 433701 |
| | Action Type: [C-141] Remediation Closure Request C-141 (C-141-v-Closure) |

QUESTIONS

| Nature and Volume of Release (continued) | |
|---|---|
| Is this a gas only submission (i.e. only significant Mcf values reported) | No, according to supplied volumes this does not appear to be a "gas only" report. |
| Was this a major release as defined by Subsection A of 19.15.29.7 NMAC | No |
| Reasons why this would be considered a submission for a notification of a major release | Unavailable. |
| With the implementation of the 19.15.27 NMAC (05/25/2021), venting and/or flaring of natural gas (i.e. gas only) are to be submitted on the C-129 form. | |

Initial Response

The responsible party must undertake the following actions immediately unless they could create a safety hazard that would result in injury.

| | |
|--|---------------|
| The source of the release has been stopped | True |
| The impacted area has been secured to protect human health and the environment | True |
| Released materials have been contained via the use of berms or dikes, absorbent pads, or other containment devices | True |
| All free liquids and recoverable materials have been removed and managed appropriately | True |
| If all the actions described above have not been undertaken, explain why | Not answered. |

Per Paragraph (4) of Subsection B of 19.15.29.8 NMAC the responsible party may commence remediation immediately after discovery of a release. If remediation has begun, please prepare and attach a narrative of actions to date in the follow-up C-141 submission. If remedial efforts have been successfully completed or if the release occurred within a lined containment area (see Subparagraph (a) of Paragraph (5) of Subsection A of 19.15.29.11 NMAC), please prepare and attach all information needed for closure evaluation in the follow-up C-141 submission.

I hereby certify that the information given above is true and complete to the best of my knowledge and understand that pursuant to OCD rules and regulations all operators are required to report and/or file certain release notifications and perform corrective actions for releases which may endanger public health or the environment. The acceptance of a C-141 report by the OCD does not relieve the operator of liability should their operations have failed to adequately investigate and remediate contamination that pose a threat to groundwater, surface water, human health or the environment. In addition, OCD acceptance of a C-141 report does not relieve the operator of responsibility for compliance with any other federal, state, or local laws and/or regulations.

| | |
|--|---|
| I hereby agree and sign off to the above statement | Name: James Raley Title: EHS Professional Email: jim.raley@dvni.com Date: 02/20/2025 |
|--|---|

Sante Fe Main Office
Phone: (505) 476-3441

General Information
Phone: (505) 629-6116

Online Phone Directory
<https://www.emnrd.nm.gov/ocd/contact-us>

State of New Mexico
Energy, Minerals and Natural Resources
Oil Conservation Division
1220 S. St Francis Dr.
Santa Fe, NM 87505

QUESTIONS, Page 3

Action 433701

QUESTIONS (continued)

| | |
|---|---|
| Operator: DEVON ENERGY PRODUCTION COMPANY, LP 333 West Sheridan Ave. Oklahoma City, OK 73102 | OGRID: 6137 |
| | Action Number: 433701 |
| | Action Type: [C-141] Remediation Closure Request C-141 (C-141-v-Closure) |

QUESTIONS

| | |
|--|--------------------------------|
| Site Characterization | |
| <i>Please answer all the questions in this group (only required when seeking remediation plan approval and beyond). This information must be provided to the appropriate district office no later than 90 days after the release discovery date.</i> | |
| What is the shallowest depth to groundwater beneath the area affected by the release in feet below ground surface (ft bgs) | Between 51 and 75 (ft.) |
| What method was used to determine the depth to ground water | NM OSE iWaters Database Search |
| Did this release impact groundwater or surface water | No |
| What is the minimum distance, between the closest lateral extents of the release and the following surface areas: | |
| A continuously flowing watercourse or any other significant watercourse | Greater than 5 (mi.) |
| Any lakebed, sinkhole, or playa lake (measured from the ordinary high-water mark) | Greater than 5 (mi.) |
| An occupied permanent residence, school, hospital, institution, or church | Greater than 5 (mi.) |
| A spring or a private domestic fresh water well used by less than five households for domestic or stock watering purposes | Greater than 5 (mi.) |
| Any other fresh water well or spring | Between 1 and 5 (mi.) |
| Incorporated municipal boundaries or a defined municipal fresh water well field | Greater than 5 (mi.) |
| A wetland | Between ½ and 1 (mi.) |
| A subsurface mine | Greater than 5 (mi.) |
| An (non-karst) unstable area | Greater than 5 (mi.) |
| Categorize the risk of this well / site being in a karst geology | Low |
| A 100-year floodplain | Greater than 5 (mi.) |
| Did the release impact areas not on an exploration, development, production, or storage site | No |

| | |
|---|------------|
| Remediation Plan | |
| <i>Please answer all the questions that apply or are indicated. This information must be provided to the appropriate district office no later than 90 days after the release discovery date.</i> | |
| Requesting a remediation plan approval with this submission | Yes |
| <i>Attach a comprehensive report demonstrating the lateral and vertical extents of soil contamination associated with the release have been determined, pursuant to 19.15.29.11 NMAC and 19.15.29.13 NMAC.</i> | |
| Have the lateral and vertical extents of contamination been fully delineated | Yes |
| Was this release entirely contained within a lined containment area | No |
| Soil Contamination Sampling: (Provide the highest observable value for each, in milligrams per kilograms.) | |
| Chloride (EPA 300.0 or SM4500 Cl B) | 0 |
| TPH (GRO+DRO+MRO) (EPA SW-846 Method 8015M) | 0 |
| GRO+DRO (EPA SW-846 Method 8015M) | 0 |
| BTEX (EPA SW-846 Method 8021B or 8260B) | 0 |
| Benzene (EPA SW-846 Method 8021B or 8260B) | 0 |
| <i>Per Subsection B of 19.15.29.11 NMAC unless the site characterization report includes completed efforts at remediation, the report must include a proposed remediation plan in accordance with 19.15.29.12 NMAC, which includes the anticipated timelines for beginning and completing the remediation.</i> | |
| On what estimated date will the remediation commence | 02/15/2025 |
| On what date will (or did) the final sampling or liner inspection occur | 02/25/2025 |
| On what date will (or was) the remediation complete(d) | 02/28/2025 |
| What is the estimated surface area (in square feet) that will be reclaimed | 2300 |
| What is the estimated volume (in cubic yards) that will be reclaimed | 0 |
| What is the estimated surface area (in square feet) that will be remediated | 2300 |
| What is the estimated volume (in cubic yards) that will be remediated | 0 |
| <i>These estimated dates and measurements are recognized to be the best guess or calculation at the time of submission and may (be) change(d) over time as more remediation efforts are completed.</i> | |
| <i>The OCD recognizes that proposed remediation measures may have to be minimally adjusted in accordance with the physical realities encountered during remediation. If the responsible party has any need to significantly deviate from the remediation plan proposed, then it should consult with the division to determine if another remediation plan submission is required.</i> | |

Sante Fe Main Office
Phone: (505) 476-3441

General Information
Phone: (505) 629-6116

Online Phone Directory
<https://www.emnrd.nm.gov/ocd/contact-us>

State of New Mexico
Energy, Minerals and Natural Resources
Oil Conservation Division
1220 S. St Francis Dr.
Santa Fe, NM 87505

QUESTIONS, Page 4

Action 433701

QUESTIONS (continued)

| | |
|---|---|
| Operator: DEVON ENERGY PRODUCTION COMPANY, LP 333 West Sheridan Ave. Oklahoma City, OK 73102 | OGRID: 6137 |
| | Action Number: 433701 |
| | Action Type: [C-141] Remediation Closure Request C-141 (C-141-v-Closure) |

QUESTIONS

| | |
|--|--|
| Remediation Plan (continued) | |
| <i>Please answer all the questions that apply or are indicated. This information must be provided to the appropriate district office no later than 90 days after the release discovery date.</i> | |
| This remediation will (or is expected to) utilize the following processes to remediate / reduce contaminants: | |
| <i>(Select all answers below that apply.)</i> | |
| (Ex Situ) Excavation and off-site disposal (i.e. dig and haul, hydrovac, etc.) | Yes |
| Which OCD approved facility will be used for off-site disposal | HALFWAY DISPOSAL AND LANDFILL [FEEM0112334510] |
| OR which OCD approved well (API) will be used for off-site disposal | Not answered. |
| OR is the off-site disposal site, to be used, out-of-state | No |
| OR is the off-site disposal site, to be used, an NMED facility | No |
| (Ex Situ) Excavation and on-site remediation (i.e. On-Site Land Farms) | No |
| (In Situ) Soil Vapor Extraction | No |
| (In Situ) Chemical processing (i.e. Soil Shredding, Potassium Permanganate, etc.) | No |
| (In Situ) Biological processing (i.e. Microbes / Fertilizer, etc.) | No |
| (In Situ) Physical processing (i.e. Soil Washing, Gypsum, Disking, etc.) | No |
| Ground Water Abatement pursuant to 19.15.30 NMAC | No |
| OTHER (Non-listed remedial process) | Yes |
| Other Non-listed Remedial Process. Please specify | If any soils found to be above closure criteria they will be removed and transported to approved disposal. |
| <i>Per Subsection B of 19.15.29.11 NMAC unless the site characterization report includes completed efforts at remediation, the report must include a proposed remediation plan in accordance with 19.15.29.12 NMAC, which includes the anticipated timelines for beginning and completing the remediation.</i> | |
| I hereby certify that the information given above is true and complete to the best of my knowledge and understand that pursuant to OCD rules and regulations all operators are required to report and/or file certain release notifications and perform corrective actions for releases which may endanger public health or the environment. The acceptance of a C-141 report by the OCD does not relieve the operator of liability should their operations have failed to adequately investigate and remediate contamination that pose a threat to groundwater, surface water, human health or the environment. In addition, OCD acceptance of a C-141 report does not relieve the operator of responsibility for compliance with any other federal, state, or local laws and/or regulations. | |
| I hereby agree and sign off to the above statement | Name: James Raley Title: EHS Professional Email: jim.raley@dv.com Date: 01/15/2025 |
| <i>The OCD recognizes that proposed remediation measures may have to be minimally adjusted in accordance with the physical realities encountered during remediation. If the responsible party has any need to significantly deviate from the remediation plan proposed, then it should consult with the division to determine if another remediation plan submission is required.</i> | |

Sante Fe Main Office
Phone: (505) 476-3441

General Information
Phone: (505) 629-6116

Online Phone Directory
<https://www.emnrd.nm.gov/ocd/contact-us>

State of New Mexico
Energy, Minerals and Natural Resources
Oil Conservation Division
1220 S. St Francis Dr.
Santa Fe, NM 87505

QUESTIONS, Page 5

Action 433701

QUESTIONS (continued)

| | |
|---|---|
| Operator: DEVON ENERGY PRODUCTION COMPANY, LP 333 West Sheridan Ave. Oklahoma City, OK 73102 | OGRID: 6137 |
| | Action Number: 433701 |
| | Action Type: [C-141] Remediation Closure Request C-141 (C-141-v-Closure) |

QUESTIONS

| | |
|--|----|
| Deferral Requests Only | |
| Only answer the questions in this group if seeking a deferral upon approval this submission. Each of the following items must be confirmed as part of any request for deferral of remediation. | |
| Requesting a deferral of the remediation closure due date with the approval of this submission | No |

Sante Fe Main Office
Phone: (505) 476-3441

General Information
Phone: (505) 629-6116

Online Phone Directory
<https://www.emnrd.nm.gov/ocd/contact-us>

State of New Mexico
Energy, Minerals and Natural Resources
Oil Conservation Division
1220 S. St Francis Dr.
Santa Fe, NM 87505

QUESTIONS, Page 6

Action 433701

QUESTIONS (continued)

| | |
|---|---|
| Operator: DEVON ENERGY PRODUCTION COMPANY, LP 333 West Sheridan Ave. Oklahoma City, OK 73102 | OGRID: 6137 |
| | Action Number: 433701 |
| | Action Type: [C-141] Remediation Closure Request C-141 (C-141-v-Closure) |

QUESTIONS

| Sampling Event Information | |
|---|------------|
| Last sampling notification (C-141N) recorded | 425155 |
| Sampling date pursuant to Subparagraph (a) of Paragraph (1) of Subsection D of 19.15.29.12 NMAC | 01/29/2025 |
| What was the (estimated) number of samples that were to be gathered | 90 |
| What was the sampling surface area in square feet | 2300 |

Remediation Closure Request

Only answer the questions in this group if seeking remediation closure for this release because all remediation steps have been completed.

| | |
|--|--|
| Requesting a remediation closure approval with this submission | Yes |
| Have the lateral and vertical extents of contamination been fully delineated | Yes |
| Was this release entirely contained within a lined containment area | No |
| All areas reasonably needed for production or subsequent drilling operations have been stabilized, returned to the sites existing grade, and have a soil cover that prevents ponding of water, minimizing dust and erosion | Yes |
| What was the total surface area (in square feet) remediated | 2300 |
| What was the total volume (cubic yards) remediated | 0 |
| All areas not reasonably needed for production or subsequent drilling operations have been reclaimed to contain a minimum of four feet of non-waste contain earthen material with concentrations less than 600 mg/kg chlorides, 100 mg/kg TPH, 50 mg/kg BTEX, and 10 mg/kg Benzene | Yes |
| What was the total surface area (in square feet) reclaimed | 2300 |
| What was the total volume (in cubic yards) reclaimed | 0 |
| Summarize any additional remediation activities not included by answers (above) | This site was plugged and reclaimed, sampling was conducted, no further remediation is required. |

The responsible party must attach information demonstrating they have complied with all applicable closure requirements and any conditions or directives of the OCD. This demonstration should be in the form of a comprehensive report (in .pdf format) including a scaled site map, sampling diagrams, relevant field notes, photographs of any excavation prior to backfilling, laboratory data including chain of custody documents of final sampling, and a narrative of the remedial activities. Refer to 19.15.29.12 NMAC.

I hereby certify that the information given above is true and complete to the best of my knowledge and understand that pursuant to OCD rules and regulations all operators are required to report and/or file certain release notifications and perform corrective actions for releases which may endanger public health or the environment. The acceptance of a C-141 report by the OCD does not relieve the operator of liability should their operations have failed to adequately investigate and remediate contamination that pose a threat to groundwater, surface water, human health or the environment. In addition, OCD acceptance of a C-141 report does not relieve the operator of responsibility for compliance with any other federal, state, or local laws and/or regulations. The responsible party acknowledges they must substantially restore, reclaim, and re-vegetate the impacted surface area to the conditions that existed prior to the release or their final land use in accordance with 19.15.29.13 NMAC including notification to the OCD when reclamation and re-vegetation are complete.

| | |
|--|--|
| I hereby agree and sign off to the above statement | Name: James Raley Title: EHS Professional Email: jim.raley@dvn.com Date: 02/20/2025 |
|--|--|

Sante Fe Main Office
Phone: (505) 476-3441

General Information
Phone: (505) 629-6116

Online Phone Directory
<https://www.emnrd.nm.gov/ocd/contact-us>

State of New Mexico
Energy, Minerals and Natural Resources
Oil Conservation Division
1220 S. St Francis Dr.
Santa Fe, NM 87505

QUESTIONS, Page 7

Action 433701

QUESTIONS (continued)

| | |
|---|---|
| Operator: DEVON ENERGY PRODUCTION COMPANY, LP 333 West Sheridan Ave. Oklahoma City, OK 73102 | OGRID: 6137 |
| | Action Number: 433701 |
| | Action Type: [C-141] Remediation Closure Request C-141 (C-141-v-Closure) |

QUESTIONS

| | |
|---|----|
| Reclamation Report | |
| Only answer the questions in this group if all reclamation steps have been completed. | |
| Requesting a reclamation approval with this submission | No |

Sante Fe Main Office
Phone: (505) 476-3441

General Information
Phone: (505) 629-6116

Online Phone Directory
<https://www.emnrd.nm.gov/oed/contact-us>

State of New Mexico
Energy, Minerals and Natural Resources
Oil Conservation Division
1220 S. St Francis Dr.
Santa Fe, NM 87505

CONDITIONS

Action 433701

CONDITIONS

| | |
|---|---|
| Operator: DEVON ENERGY PRODUCTION COMPANY, LP 333 West Sheridan Ave. Oklahoma City, OK 73102 | OGRID: 6137 |
| | Action Number: 433701 |
| | Action Type: [C-141] Remediation Closure Request C-141 (C-141-v-Closure) |

CONDITIONS

| Created By | Condition | Condition Date |
|------------|--|----------------|
| amaxwell | Remediation closure approved. | 3/7/2025 |
| amaxwell | The reclamation report will need to include: Executive Summary of the reclamation activities; Scaled Site Map including sampling locations; Analytical results including, but not limited to, results showing that any remaining impacts meet the reclamation standards and results to prove the backfill is non-waste containing; At least one (1) representative 5-point composite sample will need to be collected from the backfill material that will be used for the reclamation of the top four feet of the excavation. The OCD reserves the right to request additional sampling if needed; pictures of the backfilled areas showing that the area is back, as nearly as practical, to the original condition or the final land use and maintain those areas to control dust and minimize erosion to the extent practical; pictures of the top layer, which is either the background thickness of topsoil or one foot of suitable material to establish vegetation at the site, whichever is greater; and a revegetation plan. | 3/7/2025 |