



Stephanie Garcia Richard, Commissioner of Public Lands
State of New Mexico

NMSLO Cultural Resources Cover Sheet Exhibit

NMCRIS Activity Number:

(if applicable)

Exhibit Type (select one)

ARMS Inspection/Review - Summarize the results (select one):

- (A) The entire area of potential effect or project area has been previously surveyed to current standards and **no cultural properties** were found within the survey area.
- (B) The entire area of potential effect or project area has been previously surveyed to current standards and **cultural properties were found** within the survey area.
- (C) The entire area of potential effect or project area has **not** been previously surveyed or **has not been surveyed** to current standards. A complete archaeological survey will be conducted and submitted for review.

Archaeological Survey

Findings:

Negative - No further archaeological review is required.

Positive - Have avoidance and protection measures been devised? Select one:

Comments:

Project Details:

NMSLO Lease Number (if available):

Cultural Resources Consultant:

Project Proponent (Applicant):

Project Title/Description:

Project Location:

County(ies):

PLSS/Section/Township/Range):

For NMSLO Agency Use Only:

NMSLO Lease Number:

Acknowledgment-Only:

Lease Analyst:

Date Exhibit Routed to Cultural Resources Office:

No person may alter the wording of the questions or layout of the cover sheet. The completion of this cover sheet by itself does not authorize anyone to engage in new surface disturbing activity before the review and approvals required by the Cultural Properties Protections Rule.

Form Revised 12 22

Trinity Oilfield Services & Rentals, LLC



December 3rd, 2024

Oil Conservation Division, District I
1625 N. French Drive
Hobbs, NM 88240

Re: **Remediation Closure Request**
NVAU North Production Gathering Station
Tracking #: NAPP2406456265

Trinity Oilfield Services (Trinity), on behalf of Cross Timbers Energy, LLC, hereby submits the following Remediation Closure Request in response to a release that occurred at the above-referenced location, and further described below.

Site Information	
Incident ID	NAPP2406456265
Site Name	NVAU North Production Gathering Station
Lease ID	B015200004
Company	Cross Timbers Energy, LLC
Contact Name	Samanntha Avarello
Contact Email	SAVARELLO@TXOPARTNERS.COM
Contact Telephone	817-334-7747
County	Lea
ULSTR	F-14-17S-34E
GPS Coordinates (NAD 83)	32.83542, -103.53142
Landowner	State

RELEASE BACKGROUND

On 03/04/2024, Cross Timbers Energy, LLC reported a release at the NVAU North Production Gathering Station. The release was caused by equipment failure at the water tank. Approximately 77,688 sqft. of the Pad and Pasture was found to be damp upon initial inspection.

Release Information	
Date of Release	03/04/2024
Type of Release	Produced Water
Source of Release	Equipment Failure
Volume Released – Produced Water	320 bbls
Volume Recovered – Produced Water	310 bbls
Volume Released – Crude Oil	0 bbls
Volume Recovered – Crude Oil	0 bbls
Affected Area – Damp Soil	Pad and Pasture - Approximately 77,688 sqft.
Site Location Map	Attached

CULTURAL AND BIOLOGICAL COMPLIANCE

A comprehensive analysis was conducted to ensure both cultural and biological parameters are fully addressed and appropriate for proposed activities at the site location.

Cultural Properties Protection:

An ARMS inspection and survey request was submitted to a state-permitted third-party archaeological consultant. The subject site underwent a Class III Archaeological Survey and concluded with negative results reported on 05/03/2024.

Biological Compliance:

A desktop review of the site location was conducted using two key environmental assessment tools: the New Mexico Department of Game and Fish Environmental Review Tool (ERT) and the U.S. Fish and Wildlife Service's Information for Planning and Consultation (IPaC).

The review analyzed environmental factors within the area of interest. The evaluation results indicate that no critical habitats, important plant areas, or important bird areas located within the boundaries of the site. This suggests that the site does not host significant ecological features or sensitive species that would require special consideration or protection under current environmental regulations.

Critical habitats refer to areas essential for the conservation of species defined in the Endangered Species Act. Important plant areas in New Mexico are designated sites that either harbor a significant variety of vulnerable plant species or represent the last known habitats of the state's most endangered plants. Important bird areas are habitats that provide essential resources or support significant populations of bird species, particularly those of conservation concern. The absence of these critical ecological features in the site location implies that the proposed activities or developments can proceed with a lower risk of negatively impacting important natural resources.

Environmental Assessment	
NM Riparian Habitat Map	Negative
NMDGF Fish Management Plan Waters	Negative
Riparian Corridors	Negative
NM SWAP Conservation Opportunity Areas	Negative
NM Audubon Important Bird Areas	Negative
NM Important Plant Areas	Negative
USFWS Critical Habitat	Negative
USFWS Refuges	Negative
NM State Forestry Priority Landscapes	Negative

The IPaC report identifies the Lesser Prairie-Chicken, Northern Aplomado Falcon, and Monarch Butterfly as species potentially susceptible to impacts from activities proposed at this location. The report indicates that no critical habitats for these species are present within the site. The report further highlights that no migratory Bird of Conservation Concern (BBC) in the United States is expected within the area of interest.

Additional analysis utilizing mapping services from the Bureau of Land Management (BLM) reinforces that the habitats of the Lesser Prairie-Chicken and the Dunes Sagebrush Lizard are not affected by the release area. This cross-referenced data from BLM serves to validate the initial findings and ensures that significant habitats for these species remain undisturbed by the planned activities.

SITE CHARACTERIZATION AND CLOSURE CRITERIA**Depth to Groundwater/Wellhead Protection:**

Data Source	Well Number	Data Date	Depth (ft.)
NM OSE	NA	NA	NA
USGS	324956103314001	03/06/2023	132'
Soil Bore	NA	NA	NA

A search of the groundwater well databases maintained by the New Mexico Office of the State Engineer (NMOSE) and the United States Geological Survey (USGS) was conducted to determine if any registered

groundwater wells are located within a $\frac{1}{2}$ mile of the release site. The search revealed that One (1) well occurred in the databases that meet the NMOCD criteria for the age of data, the distance of the data point well from the release point, and a data point well having a diagram of construction.

On 03/06/2023, Trinity was on-site to gauge USGS 324956103314001 located within a $\frac{1}{2}$ mile radius of the incident location. Groundwater was verified at a depth of 132'. The groundwater gauging log is attached for reference.

General Site Characterization:

Site Assessment	
Karst Potential	Low
Distance to Watercourse	> 1000 ft.
Within 100 yr Floodplain	No
Pasture Impact	Yes

A risk-based site assessment/characterization was performed following the New Mexico Oil Conservation Division (NMOCD) Rule (Title 19 Chapter 15 Part 29) for releases on oil and gas development and production in New Mexico (effective August 14, 2018). To summarize the site assessment/characterization evaluation, the affected area has Low potential for cave and karst, and no other receptors (residence, school, hospital, institution, church, mining, municipal, or other ordinance boundaries) were located within the regulatorily promulgated distances from the site.

Soil Assessment		
Soil Series	Kimbrough	Portales-Stegall
Fragile Soil Interpretive Class	Fragile	Moderately Fragile
Erodibility Value	0.32	0.28
Wind Erodibility Group	5	4L
Badland Soils	No	No
Gypsum Soils	No	No
Representative Slope	1%	1%
Depth to Restrictive Feature	25 cm	> 200 cm
Depth to Bedrock	> 200 cm	> 200 cm
Severe Wildland Burn	No	No

A soil assessment/characterization was performed following the New Mexico State Land Office Environmental Compliance Office (ECO) Spill and Release Reporting Guidelines (Part 2 Letter D). To summarize, the affected area is classified as a sensitive soil.

Closure Criteria:

On-Site & Off-Site 4ft bgs Recommended Remedial Action Levels (RRALs)	
Chlorides	20,000 mg/kg
TPH (GRO and DRO and MRO)	2,500 mg/kg
TPH (GRO and DRO)	1,000 mg/kg
BTEX	50 mg/kg
Benzene	10 mg/kg

A reclamation standard of 600 mg/kg chloride and 100 mg/kg TPH was applied to the top four feet of the pasture area if impacted by the release, per NMAC 19.15.29.13.D (1) for the top four feet of areas that will be reclaimed following remediation.

INITIAL ASSESSMENT AND REMEDIATION ACTIVITIES**Initial Sample Activities:**

Delineation Summary	
Delineation Dates	03/15/2024 - 04/25/2024
Depths Sampled	0' - 4'
Delineation Map	Attached
Laboratory Results	Table 1

All soil samples were placed into laboratory-supplied glassware, labeled, and maintained on ice until delivery to an NMOCD-approved laboratory (Cardinal Laboratories of Hobbs, NM) for the analysis of chloride using Method SM4500 Cl-B, Benzene, Toluene, Ethylbenzene, and Xylenes (BTEX) by EPA Method 8021 B and Total Petroleum Hydrocarbon (TPH) constituents the by EPA 8015M.

Confirmation Activities:

Remediation Summary	
Remediation Dates	07/01/2024 – 10/25/2024
Workplan Approval	06/07/2024
Liner Variance Request	None
Deferral Request	None
Depths Excavated	0.1' - 4'
Area Represented by the required 5-point Confirmation Samples – Floors and Walls	400 sqft.
Total Volume of Excavated Soil	12,764 yards
Remediation Map	Attached

Impacted soil within the release margins was excavated and temporarily stockpiled on-site on a 6-mil plastic sheeting, pending final disposition. Unless a Variance Request has been approved, all Floors and On-Site Walls of the excavated area were advanced until laboratory analytical results from confirmation soil samples indicate Chloride, Benzene, BTEX, and TPH concentrations are below the RRAL NMOCD Closure Criteria listed in the Table above, and all Off-Site Walls were advanced to meet reclamation standards. Confirmation soil samples (five-point composites representing no more than 400 sqft. of the excavated area) were collected from the floor and sidewalls.

Upon receiving laboratory analytical data showing that confirmation soil samples for the excavated areas yield results below the selected NMOCD Table I Closure Criteria, the impacted soil was transported under manifest to an NMOCD-approved disposal facility. Upon approval, the excavated area will be backfilled with locally sourced, non-impacted “like” material.

The following samples from 08/23/2024 have been intentionally excluded from the data presented in Table 2: CF-168.0-04.0-P and CF-170.0-04.0-P. The omission is attributed to a user error that transpired during the sampling process, wherein the above-mentioned floor samples were mislabeled. Consequently, these samples were deemed unsuitable for the inclusion of the table, as they do not accurately reflect the sampling protocols.

SITE RECLAMATION AND RESTORATION

Areas affected by the release and the associated remediation activities will be restored to a condition which existed prior to the release to the extent practicable. The affected area will be contoured and/or compacted to provide erosion control, stability, and preservation of surface water flow. The area will be fenced off to mitigate grazing and soil compaction by cattle.

Affected areas disturbed by remediation on native land, not on production pads and/or lease roads, will be reseeded with a prescribed NMSLO seed mixture for Coarse (CS) and Loamy (L) soils as defined in SLO Seed Mix Version 1-200808 during the first favorable growing season following the closure of the site. Reclamation on State Trust Land will also be documented and monitored for successful vegetation growth and

invasive/noxious weed populations.

REQUEST FOR REMEDIATION CLOSURE APPROVAL

Supporting Documentation	
Delineation and Remediation Maps	Attached
Depth to Groundwater Maps and Source	Attached
US NWI Map	Attached
FEMA Flood Hazard Map	Attached
USDA Soil Survey	Attached
Site Photography	Attached
Archaeological Survey	Attached
SLO Seed Mix	Attached
Laboratory Analytics with COCs	Attached

The site has been remediated to meet the standards of Table I of 19.15.29.12 NMAC, therefore, Trinity Oilfield Services respectfully requests that the New Mexico Oil Conservation Division grant remediation closure approval for the referenced release.

Sincerely,

Dan Dunkelberg

Dan Dunkelberg
Project Manager

Cynthia Jordan

Cynthia Jordan
Project Scientist

TABLE 2
CONCENTRATIONS OF BENZENE, BTEX, TPH & CHLORIDE IN SOIL

CROSS TIMBERS ENERGY, LLC
NVAU NORTH PRODUCTION GATHERING STATION
LEA COUNTY, NEW MEXICO
NMOCD REFERENCE #: NAPP2406456265



SAMPLE LOCATION	SAMPLE DEPTH (BGS)	SAMPLE DATE	FLOOR/WALL	OFF-SITE/ON-SITE	SAMPLE TYPE	SOIL STATUS	CHLORIDE (mg/Kg)	TPH C6-C36 (mg/Kg)	GRO+ DRO (mg/kg)	GRO C6-C10 (mg/Kg)	DRO C10-C28 (mg/Kg)	MRO C28-C36 (mg/Kg)	TOTAL BTEX (mg/Kg)	BENZENE (mg/Kg)
NMOCD Closure Limits Pad							20000	2500	1000	NE	NE	NE	50	10
NMOCD Closure Limits Pasture to 4'							600	100	NE	NE	NE	NE	50	10
Remediation Floors														
CF-001.0-02.0-P	2	7/1/2024	Floor	Off-Site	Composite	In-Situ	304.0	<10.0	<10.0	<10.0	<10.0	<10.0	<.300	<0.50
CF-002.0-02.0-P	2	7/1/2024	Floor	Off-Site	Composite	In-Situ	480.0	<10.0	<10.0	<10.0	<10.0	<10.0	<.300	<0.50
CF-003.0-02.0-P	2	7/1/2024	Floor	Off-Site	Composite	In-Situ	544.0	<10.0	<10.0	<10.0	<10.0	<10.0	<.300	<0.50
CF-004.0-04.0-P	4	7/1/2024	Floor	Off-Site	Composite	In-Situ	1,840.0	<10.0	<10.0	<10.0	<10.0	<10.0	<.300	<0.50
CF-005.0-04.0-P	4	7/1/2024	Floor	Off-Site	Composite	In-Situ	2,240.0	<10.0	<10.0	<10.0	<10.0	<10.0	<.300	<0.50
CF-006.0-04.0-P	4	7/1/2024	Floor	Off-Site	Composite	In-Situ	1,180.0	<10.0	<10.0	<10.0	<10.0	<10.0	<.300	<0.50
CF-007.0-04.0-P	4	7/1/2024	Floor	Off-Site	Composite	In-Situ	1,100.0	<10.0	<10.0	<10.0	<10.0	<10.0	<.300	<0.50
CF-008.0-04.0-P	4	7/1/2024	Floor	Off-Site	Composite	In-Situ	2,180.0	<10.0	<10.0	<10.0	<10.0	<10.0	<.300	<0.50
CF-009.0-04.0-P	4	7/1/2024	Floor	Off-Site	Composite	In-Situ	1,890.0	<10.0	<10.0	<10.0	<10.0	<10.0	<.300	<0.50
CF-010.0-04.0-P	4	7/1/2024	Floor	Off-Site	Composite	In-Situ	1,490.0	<10.0	<10.0	<10.0	<10.0	<10.0	<.300	<0.50
CF-011.0-04.0-P	4	7/1/2024	Floor	Off-Site	Composite	In-Situ	1,410.0	<10.0	<10.0	<10.0	<10.0	<10.0	<.300	<0.50
CF-012.0-04.0-P	4	7/1/2024	Floor	Off-Site	Composite	In-Situ	1,410.0	<10.0	<10.0	<10.0	<10.0	<10.0	<.300	<0.50
CF-013.0-04.0-P	4	7/1/2024	Floor	Off-Site	Composite	In-Situ	1,340.0	<10.0	<10.0	<10.0	<10.0	<10.0	<.300	<0.50
CF-014.0-04.0-P	4	7/1/2024	Floor	Off-Site	Composite	In-Situ	1,660.0	<10.0	<10.0	<10.0	<10.0	<10.0	<.300	<0.50
CF-015.0-04.0-P	4	7/1/2024	Floor	Off-Site	Composite	In-Situ	2,600.0	<10.0	<10.0	<10.0	<10.0	<10.0	<.300	<0.50
CF-016.0-04.0-P	4	7/1/2024	Floor	Off-Site	Composite	In-Situ	2,000.0	<10.0	<10.0	<10.0	<10.0	<10.0	<.300	<0.50
CF-017.0-04.0-P	4	7/1/2024	Floor	Off-Site	Composite	In-Situ	1,960.0	<10.0	<10.0	<10.0	<10.0	<10.0	<.300	<0.50
CF-018.0-04.0-P	4	7/1/2024	Floor	Off-Site	Composite	In-Situ	400.0	<10.0	<10.0	<10.0	<10.0	<10.0	<.300	<0.50
CF-019.0-04.0-P	4	7/1/2024	Floor	Off-Site	Composite	In-Situ	560.0	<10.0	<10.0	<10.0	<10.0	<10.0	<.300	<0.50
CF-020.0-04.0-P	4	7/1/2024	Floor	Off-Site	Composite	In-Situ	1,960.0	<10.0	<10.0	<10.0	<10.0	<10.0	<.300	<0.50
CF-021.0-04.0-P	4	7/1/2024	Floor	Off-Site	Composite	In-Situ	1,490.0	<10.0	<10.0	<10.0	<10.0	<10.0	<.300	<0.50
CF-022.0-04.0-P	4	7/1/2024	Floor	Off-Site	Composite	In-Situ	1,380.0	<10.0	<10.0	<10.0	<10.0	<10.0	<.300	<0.50
CF-023.0-04.0-P	4	7/1/2024	Floor	Off-Site	Composite	In-Situ	1,410.0	<10.0	<10.0	<10.0	<10.0	<10.0	<.300	<0.50
CF-024.0-04.0-P	4	7/1/2024	Floor	Off-Site	Composite	In-Situ	912.0	<10.0	<10.0	<10.0	<10.0	<10.0	<.300	<0.50
CF-025.0-04.0-P	4	7/1/2024	Floor	Off-Site	Composite	In-Situ	1,060.0	<10.0	<10.0	<10.0	<10.0	<10.0	<.300	<0.50
CF-026.0-04.0-P	4	7/1/2024	Floor	Off-Site	Composite	In-Situ	1,490.0	24.2	24.2	<10.0	24.2	<10.0	<.300	<0.50
CF-027.0-04.0-P	4	7/1/2024	Floor	Off-Site	Composite	In-Situ	912.0	<10.0	<10.0	<10.0	<10.0	<10.0	<.300	<0.50
CF-028.0-04.0-P	4	7/1/2024	Floor	Off-Site	Composite	In-Situ	960.0	<10.0	<10.0	<10.0	<10.0	<10.0	<.300	<0.50
CF-029.0-04.0-P	4	7/1/2024	Floor	Off-Site	Composite	In-Situ	1,220.0	<10.0	<10.0	<10.0	<10.0	<10.0	<.300	<0.50
CF-030.0-01.0-P	1	7/1/2024	Floor	Off-Site	Composite	In-Situ	304.0	<10.0	<10.0	<10.0	<10.0	<10.0	<.300	<0.50
CF-031.0-01.0-P	1	7/1/2024	Floor	Off-Site	Composite	In-Situ	320.0	<10.0	<10.0	<10.0	<10.0	<10.0	<.300	<0.50
CF-032.0-02.0-P	2	7/1/2024	Floor	Off-Site	Composite	In-Situ	96.0	<10.0	<10.0	<10.0	<10.0	<10.0	<.300	<0.50
CF-033.0-02.0-P	2	7/1/2024	Floor	Off-Site	Composite	In-Situ	128.0	<10.0	<10.0	<10.0	<10.0	<10.0	<.300	<0.50
CF-034.0-01.0-P	1	7/1/2024	Floor	Off-Site	Composite	In-Situ	560.0	<10.0	<10.0	<10.0	<10.0	<10.0	<.300	<0.50
CF-035.0-01.0-P	1	7/1/2024	Floor	Off-Site	Composite	In-Situ	304.0	<10.0	<10.0	<10.0	<10.0	<10.0	<.300	<0.50
CF-036.0-01.0-P	1	7/1/2024	Floor	Off-Site	Composite	In-Situ	576.0	<10.0	<10.0	<10.0	<10.0	<10.0	<.300	<0.50
CF-037.0-01.0-P	1	7/1/2024	Floor	Off-Site	Composite	In-Situ	288.0	<10.0	<10.0	<10.0	<10.0	<10.0	<.300	<0.50
CF-038.0-02.0-P	2	7/1/2024	Floor	Off-Site	Composite	In-Situ	96.0	<10.0	<10.0	<10.0	<10.0	<10.0	<.300	<0.50

TABLE 2
CONCENTRATIONS OF BENZENE, BTEX, TPH & CHLORIDE IN SOIL

CROSS TIMBERS ENERGY, LLC
NVAU NORTH PRODUCTION GATHERING STATION
LEA COUNTY, NEW MEXICO
NMOCD REFERENCE #: NAPP2406456265



SAMPLE LOCATION	SAMPLE DEPTH (BGS)	SAMPLE DATE	FLOOR/ WALL	OFF-SITE/ ON-SITE	SAMPLE TYPE	SOIL STATUS	CHLORIDE (mg/Kg)	TPH C6-C36 (mg/Kg)	GRO+ DRO (mg/kg)	GRO C6-C10 (mg/Kg)	DRO C10-C28 (mg/Kg)	MRO C28-C36 (mg/Kg)	TOTAL BTEX (mg/Kg)	BENZENE (mg/Kg)
NMOCD Closure Limits Pad							20000	2500	1000	NE	NE	NE	50	10
NMOCD Closure Limits Pasture to 4'							600	100	NE	NE	NE	NE	50	10
CF-039.0-04.0-P	4	7/1/2024	Floor	Off-Site	Composite	In-Situ	768.0	<10.0	<10.0	<10.0	<10.0	<10.0	<.300	<0.50
CF-040.0-04.0-P	4	7/1/2024	Floor	Off-Site	Composite	In-Situ	1,390.0	<10.0	<10.0	<10.0	<10.0	<10.0	<.300	<0.50
CF-041.0-04.0-P	4	7/1/2024	Floor	Off-Site	Composite	In-Situ	944.0	<10.0	<10.0	<10.0	<10.0	<10.0	<.300	<0.50
CF-042.0-04.0-P	4	7/1/2024	Floor	Off-Site	Composite	In-Situ	1,710.0	<10.0	<10.0	<10.0	<10.0	<10.0	<.300	<0.50
CF-043.0-04.0-P	4	7/1/2024	Floor	Off-Site	Composite	In-Situ	2,100.0	<10.0	<10.0	<10.0	<10.0	<10.0	<.300	<0.50
CF-044.0-04.0-P	4	7/1/2024	Floor	Off-Site	Composite	In-Situ	1,820.0	<10.0	<10.0	<10.0	<10.0	<10.0	<.300	<0.50
CF-045.0-04.0-P	4	7/1/2024	Floor	Off-Site	Composite	In-Situ	1,470.0	<10.0	<10.0	<10.0	<10.0	<10.0	<.300	<0.50
CF-046.0-04.0-P	4	7/1/2024	Floor	Off-Site	Composite	In-Situ	1,230.0	<10.0	<10.0	<10.0	<10.0	<10.0	<.300	<0.50
CF-047.0-04.0-P	4	7/1/2024	Floor	Off-Site	Composite	In-Situ	1,250.0	<10.0	<10.0	<10.0	<10.0	<10.0	<.300	<0.50
CF-048.0-04.0-P	4	7/1/2024	Floor	Off-Site	Composite	In-Situ	1,070.0	<10.0	<10.0	<10.0	<10.0	<10.0	<.300	<0.50
CF-049.0-04.0-P	4	7/1/2024	Floor	Off-Site	Composite	In-Situ	1,040.0	<10.0	<10.0	<10.0	<10.0	<10.0	<.300	<0.50
CF-050.0-04.0-P	4	7/1/2024	Floor	Off-Site	Composite	In-Situ	1,470.0	<10.0	<10.0	<10.0	<10.0	<10.0	<.300	<0.50
CF-051.0-04.0-P	4	7/1/2024	Floor	Off-Site	Composite	In-Situ	1,250.0	<10.0	<10.0	<10.0	<10.0	<10.0	<.300	<0.50
CF-052.0-04.0-P	4	7/1/2024	Floor	Off-Site	Composite	In-Situ	1,570.0	<10.0	<10.0	<10.0	<10.0	<10.0	<.300	<0.50
CF-053.0-04.0-P	4	7/1/2024	Floor	Off-Site	Composite	In-Situ	1,330.0	<10.0	<10.0	<10.0	<10.0	<10.0	<.300	<0.50
CF-054.0-04.0-P	4	7/1/2024	Floor	Off-Site	Composite	In-Situ	1,170.0	<10.0	<10.0	<10.0	<10.0	<10.0	<.300	<0.50
CF-055.0-04.0-P	4	7/1/2024	Floor	Off-Site	Composite	In-Situ	1,540.0	<10.0	<10.0	<10.0	<10.0	<10.0	<.300	<0.50
CF-056.0-04.0-P	4	7/1/2024	Floor	Off-Site	Composite	In-Situ	1,120.0	<10.0	<10.0	<10.0	<10.0	<10.0	<.300	<0.50
CF-057.0-04.0-P	4	7/1/2024	Floor	Off-Site	Composite	In-Situ	1,220.0	<10.0	<10.0	<10.0	<10.0	<10.0	<.300	<0.50
CF-058.0-04.0-P	4	7/1/2024	Floor	Off-Site	Composite	In-Situ	1,760.0	<10.0	<10.0	<10.0	<10.0	<10.0	<.300	<0.50
CF-059.0-04.0-P	4	7/1/2024	Floor	Off-Site	Composite	In-Situ	1,420.0	<10.0	<10.0	<10.0	<10.0	<10.0	<.300	<0.50
CF-060.0-04.0-P	4	7/1/2024	Floor	Off-Site	Composite	In-Situ	1,490.0	<10.0	<10.0	<10.0	<10.0	<10.0	<.300	<0.50
CF-061.0-04.0-P	4	7/1/2024	Floor	Off-Site	Composite	In-Situ	1,280.0	<10.0	<10.0	<10.0	<10.0	<10.0	<.300	<0.50
CF-062.0-04.0-P	4	7/1/2024	Floor	Off-Site	Composite	In-Situ	1,420.0	<10.0	<10.0	<10.0	<10.0	<10.0	<.300	<0.50
CF-063.0-04.0-P	4	7/1/2024	Floor	Off-Site	Composite	In-Situ	1,120.0	<10.0	<10.0	<10.0	<10.0	<10.0	<.300	<0.50
CF-064.0-04.0-P	4	7/1/2024	Floor	Off-Site	Composite	In-Situ	1,150.0	<10.0	<10.0	<10.0	<10.0	<10.0	<.300	<0.50
CF-065.0-04.0-P	4	7/1/2024	Floor	Off-Site	Composite	In-Situ	1,680.0	<10.0	<10.0	<10.0	<10.0	<10.0	<.300	<0.50
CF-066.0-04.0-P	4	7/1/2024	Floor	Off-Site	Composite	In-Situ	1,600.0	<10.0	<10.0	<10.0	<10.0	<10.0	<.300	<0.50
CF-067.0-04.0-P	4	7/1/2024	Floor	Off-Site	Composite	In-Situ	1,260.0	<10.0	<10.0	<10.0	<10.0	<10.0	<.300	<0.50
CF-068.0-04.0-P	4	7/1/2024	Floor	Off-Site	Composite	In-Situ	1,390.0	<10.0	<10.0	<10.0	<10.0	<10.0	<.300	<0.50
CF-069.0-04.0-P	4	7/1/2024	Floor	Off-Site	Composite	In-Situ	1,100.0	<10.0	<10.0	<10.0	<10.0	<10.0	<.300	<0.50
CF-070.0-04.0-P	4	7/1/2024	Floor	Off-Site	Composite	In-Situ	1,070.0	<10.0	<10.0	<10.0	<10.0	<10.0	<.300	<0.50
CF-071.0-04.0-P	4	7/1/2024	Floor	Off-Site	Composite	In-Situ	1,410.0	<10.0	<10.0	<10.0	<10.0	<10.0	<.300	<0.50
CF-072.0-04.0-P	4	7/1/2024	Floor	Off-Site	Composite	In-Situ	1,300.0	<10.0	<10.0	<10.0	<10.0	<10.0	<.300	<0.50
CF-073.0-04.0-P	4	7/1/2024	Floor	Off-Site	Composite	In-Situ	416.0	<10.0	<10.0	<10.0	<10.0	<10.0	<.300	<0.50
CF-074.0-04.0-P	4	7/1/2024	Floor	Off-Site	Composite	In-Situ	1,040.0	<10.0	<10.0	<10.0	<10.0	<10.0	<.300	<0.50
CF-075.0-04.0-P	4	7/1/2024	Floor	Off-Site	Composite	In-Situ	1,340.0	<10.0	<10.0	<10.0	<10.0	<10.0	<.300	<0.50
CF-076.0-04.0-P	4	7/1/2024	Floor	Off-Site	Composite	In-Situ	1,310.0	<10.0	<10.0	<10.0	<10.0	<10.0	<.300	<0.50
CF-077.0-04.0-P	4	7/1/2024	Floor	Off-Site	Composite	In-Situ	1,220.0	<10.0	<10.0	<10.0	<10.0	<10.0	<.300	<0.50

TABLE 2
CONCENTRATIONS OF BENZENE, BTEX, TPH & CHLORIDE IN SOIL

CROSS TIMBERS ENERGY, LLC
NVAU NORTH PRODUCTION GATHERING STATION
LEA COUNTY, NEW MEXICO
NMOCD REFERENCE #: NAPP2406456265



SAMPLE LOCATION	SAMPLE DEPTH (BGS)	SAMPLE DATE	FLOOR/ WALL	OFF-SITE/ ON-SITE	SAMPLE TYPE	SOIL STATUS	CHLORIDE (mg/Kg)	TPH C6-C36 (mg/Kg)	GRO+ DRO (mg/kg)	GRO C6-C10 (mg/Kg)	DRO C10-C28 (mg/Kg)	MRO C28-C36 (mg/Kg)	TOTAL BTEX (mg/Kg)	BENZENE (mg/Kg)
NMOCD Closure Limits Pad							20000	2500	1000	NE	NE	NE	50	10
NMOCD Closure Limits Pasture to 4'							600	100	NE	NE	NE	NE	50	10
CF-078.0-04.0-P	4	7/15/2024	Floor	Off-Site	Composite	In-Situ	1,150.0	<10.0	<10.0	<10.0	<10.0	<10.0	<.300	<0.50
CF-079.0-04.0-P	4	7/15/2024	Floor	Off-Site	Composite	In-Situ	1,330.0	<10.0	<10.0	<10.0	<10.0	<10.0	<.300	<0.50
CF-080.0-04.0-P	4	7/15/2024	Floor	Off-Site	Composite	In-Situ	1,420.0	<10.0	<10.0	<10.0	<10.0	<10.0	<.300	<0.50
CF-081.0-04.0-P	4	7/15/2024	Floor	Off-Site	Composite	In-Situ	1,300.0	<10.0	<10.0	<10.0	<10.0	<10.0	<.300	<0.50
CF-082.0-04.0-P	4	7/15/2024	Floor	Off-Site	Composite	In-Situ	1,250.0	<10.0	<10.0	<10.0	<10.0	<10.0	<.300	<0.50
CF-083.0-04.0-P	4	7/15/2024	Floor	Off-Site	Composite	In-Situ	1,310.0	<10.0	<10.0	<10.0	<10.0	<10.0	<.300	<0.50
CF-084.0-04.0-P	4	7/15/2024	Floor	Off-Site	Composite	In-Situ	1,140.0	<10.0	<10.0	<10.0	<10.0	<10.0	<.300	<0.50
CF-085.0-04.0-P	4	7/15/2024	Floor	Off-Site	Composite	In-Situ	1,490.0	<10.0	<10.0	<10.0	<10.0	<10.0	<.300	<0.50
CF-086.0-04.0-P	4	7/15/2024	Floor	Off-Site	Composite	In-Situ	1,570.0	<10.0	<10.0	<10.0	<10.0	<10.0	<.300	<0.50
CF-087.0-04.0-P	4	7/15/2024	Floor	Off-Site	Composite	In-Situ	2,440.0	<10.0	<10.0	<10.0	<10.0	<10.0	<.300	<0.50
CF-088.0-04.0-P	4	7/15/2024	Floor	Off-Site	Composite	In-Situ	1,440.0	<10.0	<10.0	<10.0	<10.0	<10.0	<.300	<0.50
CF-089.0-04.0-P	4	7/15/2024	Floor	Off-Site	Composite	In-Situ	928.0	<10.0	<10.0	<10.0	<10.0	<10.0	<.300	<0.50
CF-090.0-04.0-P	4	7/15/2024	Floor	Off-Site	Composite	In-Situ	928.0	<10.0	<10.0	<10.0	<10.0	<10.0	<.300	<0.50
CF-091.0-04.0-P	4	7/15/2024	Floor	Off-Site	Composite	In-Situ	704.0	<10.0	<10.0	<10.0	<10.0	<10.0	<.300	<0.50
CF-092.0-04.0-P	4	7/15/2024	Floor	Off-Site	Composite	In-Situ	480.0	<10.0	<10.0	<10.0	<10.0	<10.0	<.300	<0.50
CF-093.0-04.0-P	4	7/15/2024	Floor	Off-Site	Composite	In-Situ	320.0	<10.0	<10.0	<10.0	<10.0	<10.0	<.300	<0.50
CF-094.0-04.0-P	4	7/15/2024	Floor	Off-Site	Composite	In-Situ	176.0	<10.0	<10.0	<10.0	<10.0	<10.0	<.300	<0.50
CF-095.0-04.0-P	4	7/15/2024	Floor	Off-Site	Composite	In-Situ	272.0	<10.0	<10.0	<10.0	<10.0	<10.0	<.300	<0.50
CF-096.0-04.0-P	4	7/15/2024	Floor	Off-Site	Composite	In-Situ	160.0	<10.0	<10.0	<10.0	<10.0	<10.0	<.300	<0.50
CF-097.0-04.0-P	4	7/15/2024	Floor	Off-Site	Composite	In-Situ	240.0	<10.0	<10.0	<10.0	<10.0	<10.0	<.300	<0.50
CF-098.0-04.0-P	4	7/15/2024	Floor	Off-Site	Composite	In-Situ	320.0	<10.0	<10.0	<10.0	<10.0	<10.0	<.300	<0.50
CF-099.0-04.0-P	4	7/15/2024	Floor	Off-Site	Composite	In-Situ	96.0	<10.0	<10.0	<10.0	<10.0	<10.0	<.300	<0.50
CF-100.0-04.0-P	4	7/22/2024	Floor	Off-Site	Composite	In-Situ	208.0	<10.0	<10.0	<10.0	<10.0	<10.0	<.300	<0.50
CF-101.0-04.0-P	4	7/22/2024	Floor	Off-Site	Composite	In-Situ	160.0	<10.0	<10.0	<10.0	<10.0	<10.0	<.300	<0.50
CF-102.0-04.0-P	4	7/22/2024	Floor	Off-Site	Composite	In-Situ	320.0	<10.0	<10.0	<10.0	<10.0	<10.0	<.300	<0.50
CF-103.0-04.0-P	4	7/22/2024	Floor	Off-Site	Composite	In-Situ	176.0	<10.0	<10.0	<10.0	<10.0	<10.0	<.300	<0.50
CF-104.0-02.0-P	2	7/22/2024	Floor	Off-Site	Composite	In-Situ	96.0	<10.0	<10.0	<10.0	<10.0	<10.0	<.300	<0.50
CF-105.0-00.1-P	0.1	7/22/2024	Floor	Off-Site	Composite	In-Situ	96.0	<10.0	<10.0	<10.0	<10.0	<10.0	<.300	<0.50
CF-106.0-00.1-P	0.1	7/22/2024	Floor	Off-Site	Composite	In-Situ	112.0	<10.0	<10.0	<10.0	<10.0	<10.0	<.300	<0.50
CF-107.0-00.1-P	0.1	7/22/2024	Floor	Off-Site	Composite	In-Situ	192.0	<10.0	<10.0	<10.0	<10.0	<10.0	<.300	<0.50
CF-108.0-00.1-P	0.1	10/2/2024	Floor	Off-Site	Composite	In-Situ	80.0	48.6	28.7	<10.0	28.7	19.9	<.300	<0.50
CF-109.0-00.1-P	0.1	7/22/2024	Floor	Off-Site	Composite	In-Situ	112.0	42.1	19.7	<10.0	19.7	22.4	<.300	<0.50
CF-110.0-00.1-P	0.1	7/22/2024	Floor	Off-Site	Composite	In-Situ	64.0	<10.0	<10.0	<10.0	<10.0	<10.0	<.300	<0.50
CF-111.0-00.1-P	0.1	7/22/2024	Floor	Off-Site	Composite	In-Situ	128.0	<10.0	<10.0	<10.0	<10.0	<10.0	<.300	<0.50
CF-112.0-00.1-P	0.1	7/22/2024	Floor	Off-Site	Composite	In-Situ	128.0	<10.0	<10.0	<10.0	<10.0	<10.0	<.300	<0.50
CF-113.0-04.0-P	4	8/12/2024	Floor	Off-Site	Composite	In-Situ	112.0	<10.0	<10.0	<10.0	<10.0	<10.0	<.300	<0.50
CF-114.0-04.0-P	4	8/12/2024	Floor	Off-Site	Composite	In-Situ	32.0	<10.0	<10.0	<10.0	<10.0	<10.0	<.300	<0.50
CF-115.0-01.5-P	1.5	8/23/2024	Floor	Off-Site	Composite	In-Situ	128.0	<10.0	<10.0	<10.0	<10.0	<10.0	<.300	<0.50
CF-116.0-01.5-P	1.5	8/23/2024	Floor	Off-Site	Composite	In-Situ	144.0	<10.0	<10.0	<10.0	<10.0	<10.0	<.300	<0.50

TABLE 2
CONCENTRATIONS OF BENZENE, BTEX, TPH & CHLORIDE IN SOIL

CROSS TIMBERS ENERGY, LLC
NVAU NORTH PRODUCTION GATHERING STATION
LEA COUNTY, NEW MEXICO
NMOCD REFERENCE #: NAPP2406456265



SAMPLE LOCATION	SAMPLE DEPTH (BGS)	SAMPLE DATE	FLOOR/ WALL	OFF-SITE/ ON-SITE	SAMPLE TYPE	SOIL STATUS	CHLORIDE (mg/Kg)	TPH C6-C36 (mg/Kg)	GRO+ DRO (mg/kg)	GRO C6-C10 (mg/Kg)	DRO C10-C28 (mg/Kg)	MRO C28-C36 (mg/Kg)	TOTAL BTEX (mg/Kg)	BENZENE (mg/Kg)
NMOCD Closure Limits Pad							20000	2500	1000	NE	NE	NE	50	10
NMOCD Closure Limits Pasture to 4'							600	100	NE	NE	NE	NE	50	10
CF-117.0-02.0-P	2	8/23/2024	Floor	Off-Site	Composite	In-Situ	544.0	<10.0	<10.0	<10.0	<10.0	<10.0	<.300	<0.50
CF-118.0-02.0-P	2	8/23/2024	Floor	Off-Site	Composite	In-Situ	480.0	<10.0	<10.0	<10.0	<10.0	<10.0	<.300	<0.50
CF-119.0-04.0-P	4	8/12/2024	Floor	Off-Site	Composite	In-Situ	928.0	161.3	125.0	<10.0	125.0	36.3	<.300	<0.50
CF-120.0-04.0-P	4	8/12/2024	Floor	Off-Site	Composite	In-Situ	912.0	<10.0	<10.0	<10.0	<10.0	<10.0	<.300	<0.50
CF-121.0-04.0-P	4	8/12/2024	Floor	Off-Site	Composite	In-Situ	1,060.0	28.2	28.2	<10.0	28.2	<10.0	<.300	<0.50
CF-122.0-04.0-P	4	8/12/2024	Floor	Off-Site	Composite	In-Situ	2,060.0	<10.0	<10.0	<10.0	<10.0	<10.0	<.300	<0.50
CF-123.0-04.0-P	4	8/12/2024	Floor	Off-Site	Composite	In-Situ	1,680.0	<10.0	<10.0	<10.0	<10.0	<10.0	<.300	<0.50
CF-124.0-04.0-P	4	8/12/2024	Floor	Off-Site	Composite	In-Situ	1,790.0	<10.0	<10.0	<10.0	<10.0	<10.0	<.300	<0.50
CF-125.0-04.0-P	4	8/12/2024	Floor	Off-Site	Composite	In-Situ	1,040.0	<10.0	<10.0	<10.0	<10.0	<10.0	<.300	<0.50
CF-126.0-04.0-P	4	8/12/2024	Floor	Off-Site	Composite	In-Situ	1,340.0	56.3	42.9	<10.0	42.9	13.4	<.300	<0.50
CF-127.0-04.0-P	4	8/12/2024	Floor	Off-Site	Composite	In-Situ	2,280.0	<10.0	<10.0	<10.0	<10.0	<10.0	<.300	<0.50
CF-128.0-04.0-P	4	8/12/2024	Floor	Off-Site	Composite	In-Situ	1,570.0	<10.0	<10.0	<10.0	<10.0	<10.0	<.300	<0.50
CF-129.0-04.0-P	4	8/12/2024	Floor	Off-Site	Composite	In-Situ	1,680.0	13.9	13.9	<10.0	13.9	<10.0	<.300	<0.50
CF-130.0-04.0-P	4	8/12/2024	Floor	Off-Site	Composite	In-Situ	1,260.0	<10.0	<10.0	<10.0	<10.0	<10.0	<.300	<0.50
CF-131.0-04.0-P	4	8/12/2024	Floor	Off-Site	Composite	In-Situ	1,100.0	15.0	15.0	<10.0	15.0	<10.0	<.300	<0.50
CF-132.0-04.0-P	4	8/12/2024	Floor	Off-Site	Composite	In-Situ	976.0	<10.0	<10.0	<10.0	<10.0	<10.0	<.300	<0.50
CF-133.0-04.0-P	4	8/12/2024	Floor	Off-Site	Composite	In-Situ	672.0	<10.0	<10.0	<10.0	<10.0	<10.0	<.300	<0.50
CF-134.0-04.0-P	4	8/12/2024	Floor	Off-Site	Composite	In-Situ	1,390.0	14.7	14.7	<10.0	14.7	<10.0	<.300	<0.50
CF-135.0-04.0-P	4	8/12/2024	Floor	Off-Site	Composite	In-Situ	1,150.0	<10.0	<10.0	<10.0	<10.0	<10.0	<.300	<0.50
CF-136.0-04.0-P	4	8/12/2024	Floor	Off-Site	Composite	In-Situ	1,170.0	<10.0	<10.0	<10.0	<10.0	<10.0	<.300	<0.50
CF-137.0-04.0-P	4	8/12/2024	Floor	Off-Site	Composite	In-Situ	624.0	<10.0	<10.0	<10.0	<10.0	<10.0	<.300	<0.50
CF-138.0-04.0-P	4	8/12/2024	Floor	Off-Site	Composite	In-Situ	1,360.0	<10.0	<10.0	<10.0	<10.0	<10.0	<.300	<0.50
CF-139.0-04.0-P	4	8/12/2024	Floor	Off-Site	Composite	In-Situ	1,140.0	14.3	14.3	<10.0	14.3	<10.0	<.300	<0.50
CF-140.0-04.0-P	4	8/12/2024	Floor	Off-Site	Composite	In-Situ	1,020.0	<10.0	<10.0	<10.0	<10.0	<10.0	<.300	<0.50
CF-141.0-04.0-P	4	8/12/2024	Floor	Off-Site	Composite	In-Situ	720.0	<10.0	<10.0	<10.0	<10.0	<10.0	<.300	<0.50
CF-142.0-04.0-P	4	8/12/2024	Floor	Off-Site	Composite	In-Situ	1,470.0	22.3	22.3	<10.0	22.3	<10.0	<.300	<0.50
CF-143.0-04.0-P	4	8/12/2024	Floor	Off-Site	Composite	In-Situ	1,250.0	<10.0	<10.0	<10.0	<10.0	<10.0	<.300	<0.50
CF-144.0-04.0-P	4	8/12/2024	Floor	Off-Site	Composite	In-Situ	1,060.0	<10.0	<10.0	<10.0	<10.0	<10.0	<.300	<0.50
CF-145.0-04.0-P	4	8/12/2024	Floor	Off-Site	Composite	In-Situ	64.0	<10.0	<10.0	<10.0	<10.0	<10.0	<.300	<0.50
CF-146.0-04.0-P	4	8/12/2024	Floor	Off-Site	Composite	In-Situ	1,150.0	14.8	14.8	<10.0	14.8	<10.0	<.300	<0.50
CF-147.0-04.0-P	4	8/12/2024	Floor	Off-Site	Composite	In-Situ	1,390.0	<10.0	<10.0	<10.0	<10.0	<10.0	<.300	<0.50
CF-148.0-04.0-P	4	8/12/2024	Floor	Off-Site	Composite	In-Situ	576.0	<10.0	<10.0	<10.0	<10.0	<10.0	<.300	<0.50
CF-149.0-04.0-P	4	8/12/2024	Floor	Off-Site	Composite	In-Situ	736.0	<10.0	<10.0	<10.0	<10.0	<10.0	<.300	<0.50
CF-150.0-04.0-P	4	8/12/2024	Floor	Off-Site	Composite	In-Situ	1,260.0	232.5	173.0	<10.0	173.0	59.5	<.300	<0.50
CF-151.0-04.0-P	4	8/12/2024	Floor	Off-Site	Composite	In-Situ	656.0	52.7	37.9	<10.0	37.9	14.8	<.300	<0.50
CF-152.0-04.0-P	4	8/12/2024	Floor	Off-Site	Composite	In-Situ	400.0	27.4	27.4	<10.0	27.4	<10.0	<.300	<0.50
CF-153.0-04.0-P	4	8/12/2024	Floor	Off-Site	Composite	In-Situ	896.0	18.1	18.1	<10.0	18.1	<10.0	<.300	<0.50
CF-154.0-04.0-P	4	8/12/2024	Floor	Off-Site	Composite	In-Situ	912.0	<10.0	<10.0	<10.0	<10.0	<10.0	<.300	<0.50
CF-155.0-04.0-P	4	8/12/2024	Floor	Off-Site	Composite	In-Situ	448.0	<10.0	<10.0	<10.0	<10.0	<10.0	<.300	<0.50

TABLE 2
CONCENTRATIONS OF BENZENE, BTEX, TPH & CHLORIDE IN SOIL

CROSS TIMBERS ENERGY, LLC
NVAU NORTH PRODUCTION GATHERING STATION
LEA COUNTY, NEW MEXICO
NMOCD REFERENCE #: NAPP2406456265



SAMPLE LOCATION	SAMPLE DEPTH (BGS)	SAMPLE DATE	FLOOR/WALL	OFF-SITE/ON-SITE	SAMPLE TYPE	SOIL STATUS	CHLORIDE (mg/Kg)	TPH C6-C36 (mg/Kg)	GRO+ DRO (mg/kg)	GRO C6-C10 (mg/Kg)	DRO C10-C28 (mg/Kg)	MRO C28-C36 (mg/Kg)	TOTAL BTEX (mg/Kg)	BENZENE (mg/Kg)
NMOCD Closure Limits Pad							20000	2500	1000	NE	NE	NE	50	10
NMOCD Closure Limits Pasture to 4'							600	100	NE	NE	NE	NE	50	10
CF-156.0-04.0-P	4	8/12/2024	Floor	Off-Site	Composite	In-Situ	832.0	<10.0	<10.0	<10.0	<10.0	<10.0	<.300	<0.50
CF-157.0-04.0-P	4	8/12/2024	Floor	Off-Site	Composite	In-Situ	1,100.0	<10.0	<10.0	<10.0	<10.0	<10.0	<.300	<0.50
CF-158.0-04.0-P	4	8/12/2024	Floor	Off-Site	Composite	In-Situ	848.0	<10.0	<10.0	<10.0	<10.0	<10.0	<.300	<0.50
CF-159.0-04.0-P	4	8/12/2024	Floor	Off-Site	Composite	In-Situ	1,140.0	24.9	24.9	<10.0	24.9	<10.0	<.300	<0.50
CF-160.0-04.0-P	4	8/12/2024	Floor	Off-Site	Composite	In-Situ	784.0	<10.0	<10.0	<10.0	<10.0	<10.0	<.300	<0.50
CF-161.0-04.0-P	4	8/12/2024	Floor	Off-Site	Composite	In-Situ	1,020.0	<10.0	<10.0	<10.0	<10.0	<10.0	<.300	<0.50
CF-162.0-04.0-P	4	8/12/2024	Floor	Off-Site	Composite	In-Situ	656.0	<10.0	<10.0	<10.0	<10.0	<10.0	<.300	<0.50
CF-163.0-04.0-P	4	8/12/2024	Floor	Off-Site	Composite	In-Situ	496.0	51.6	51.6	<10.0	51.6	<10.0	<.300	<0.50
CF-164.0-04.0-P	4	8/12/2024	Floor	Off-Site	Composite	In-Situ	464.0	59.1	46.9	<10.0	46.9	12.2	<.300	<0.50
CF-165.0-04.0-P	4	8/12/2024	Floor	Off-Site	Composite	In-Situ	672.0	78.8	60.1	<10.0	60.1	18.7	<.300	<0.50
CF-166.0-04.0-P	4	8/12/2024	Floor	Off-Site	Composite	In-Situ	656.0	<10.0	<10.0	<10.0	<10.0	<10.0	<.300	<0.50
CF-167.0-04.0-P	4	8/12/2024	Floor	Off-Site	Composite	In-Situ	688.0	<10.0	<10.0	<10.0	<10.0	<10.0	<.300	<0.50
CF-168.0-04.0-P	4	10/25/2024	Floor	Off-Site	Composite	In-Situ	176.0	<10.0	<10.0	<10.0	<10.0	<10.0	<.300	<0.50
CF-169.0-04.0-S	4	8/23/2024	Floor	On-Site	Composite	In-Situ	608.0	80.4	63.3	<10.0	63.3	17.1	<.300	<0.50
CF-170.0-04.0-P	4	10/25/2024	Floor	Off-Site	Composite	In-Situ	80.0	14.3	14.3	<10.0	14.3	<10.0	<.300	<0.50
CF-171.0-04.0-P	4	8/23/2024	Floor	Off-Site	Composite	In-Situ	304.0	<10.0	<10.0	<10.0	<10.0	<10.0	<.300	<0.50
CF-172.0-04.0-P	4	8/23/2024	Floor	Off-Site	Composite	In-Situ	256.0	<10.0	<10.0	<10.0	<10.0	<10.0	<.300	<0.50
CF-173.0-04.0-P	4	8/23/2024	Floor	Off-Site	Composite	In-Situ	496.0	<10.0	<10.0	<10.0	<10.0	<10.0	<.300	<0.50
CF-174.0-04.0-S	4	8/23/2024	Floor	On-Site	Composite	In-Situ	448.0	323.7	227.0	<10.0	227.0	96.7	<.300	<0.50
CF-175.0-00.1-S	0.1	8/23/2024	Floor	On-Site	Composite	In-Situ	4,160.0	129.5	81.7	<10.0	81.7	47.8	<.300	<0.50
CF-176.0-00.1-S	0.1	8/23/2024	Floor	On-Site	Composite	Excavated	2,400.0	2,224.0	1,540.0	<10.0	1,540.0	684.0	<.300	<0.50
CF-176.0-00.5-S	0.5	10/25/2024	Floor	On-Site	Composite	In-Situ	1,500.0	<10.0	<10.0	<10.0	<10.0	<10.0	<.300	<0.50
CF-177.0-00.1-S	0.1	8/23/2024	Floor	On-Site	Composite	Excavated	28,000.0	526.0	320.0	<10.0	320.0	206.0	<.300	<0.50
CF-177.0-00.5-S	0.5	10/25/2024	Floor	On-Site	Composite	In-Situ	896.0	145.7	87.9	<10.0	87.9	57.8	<.300	<0.50
CF-178.0-00.1-S	0.1	8/23/2024	Floor	On-Site	Composite	In-Situ	4,880.0	378.0	217.0	<10.0	217.0	161.0	<.300	<0.50
CF-179.0-00.1-S	0.1	8/23/2024	Floor	On-Site	Composite	Excavated	1,880.0	2,194.0	1,480.0	<10.0	1,480.0	714.0	<.300	<0.50
CF-179.0-00.3-S	0.3	10/25/2024	Floor	On-Site	Composite	In-Situ	592.0	<10.0	<10.0	<10.0	<10.0	<10.0	<.300	<0.50
CF-180.0-00.1-S	0.1	8/23/2024	Floor	On-Site	Composite	Excavated	6,800.0	2,219.0	1,670.0	<10.0	1,670.0	549.0	<.300	<0.50
CF-180.0-00.3-S	0.3	10/25/2024	Floor	On-Site	Composite	In-Situ	2,640.0	11.2	11.2	<10.0	11.2	<10.0	<.300	<0.50
CF-181.0-00.1-S	0.1	8/23/2024	Floor	On-Site	Composite	Excavated	3,440.0	3,680.0	2,910.0	<10.0	2,910.0	770.0	<.300	<0.50
CF-181.0-00.3-S	0.3	10/25/2024	Floor	On-Site	Composite	In-Situ	2,370.0	290.8	224.0	<10.0	224.0	66.8	<.300	<0.50
CF-182.0-00.1-S	0.1	8/23/2024	Floor	On-Site	Composite	Excavated	1,620.0	10,190.0	8,020.0	<10.0	8,020.0	2,170.0	<.300	<0.50
CF-182.0-00.5-S	0.5	10/25/2024	Floor	On-Site	Composite	In-Situ	352.0	180.7	119.0	<10.0	119.0	61.7	<.300	<0.50
CF-183.0-00.1-S	0.1	8/23/2024	Floor	On-Site	Composite	Excavated	9,800.0	1,725.0	1,170.0	<10.0	1,170.0	555.0	<.300	<0.50
CF-183.0-00.3-S	0.3	10/25/2024	Floor	On-Site	Composite	In-Situ	7,680.0	133.6	97.0	<10.0	97.0	36.6	<.300	<0.50
CF-184.0-00.1-S	0.1	8/23/2024	Floor	On-Site	Composite	Excavated	11,000.0	2,161.0	1,590.0	<10.0	1,590.0	571.0	<.300	<0.50
CF-184.0-00.3-S	0.3	10/25/2024	Floor	On-Site	Composite	In-Situ	4,800.0	<10.0	<10.0	<10.0	<10.0	<10.0	<.300	<0.50
CF-185.0-00.1-S	0.1	8/23/2024	Floor	On-Site	Composite	In-Situ	6,260.0	249.7	161.0	<10.0	161.0	88.7	<.300	<0.50
CF-186.0-00.1-S	0.1	8/23/2024	Floor	On-Site	Composite	Excavated	672.0	6,130.0	4,180.0	<10.0	4,180.0	1,950.0	<.300	<0.50

TABLE 2
CONCENTRATIONS OF BENZENE, BTEX, TPH & CHLORIDE IN SOIL

CROSS TIMBERS ENERGY, LLC
NVAU NORTH PRODUCTION GATHERING STATION
LEA COUNTY, NEW MEXICO
NMOCD REFERENCE #: NAPP2406456265



SAMPLE LOCATION	SAMPLE DEPTH (BGS)	SAMPLE DATE	FLOOR/ WALL	OFF-SITE/ ON-SITE	SAMPLE TYPE	SOIL STATUS	CHLORIDE (mg/Kg)	TPH C6-C36 (mg/Kg)	GRO+ DRO (mg/kg)	GRO C6-C10 (mg/Kg)	DRO C10-C28 (mg/Kg)	MRO C28-C36 (mg/Kg)	TOTAL BTEX (mg/Kg)	BENZENE (mg/Kg)
NMOCD Closure Limits Pad							20000	2500	1000	NE	NE	NE	50	10
NMOCD Closure Limits Pasture to 4'							600	100	NE	NE	NE	NE	50	10
CF-186.0-00.5-S	0.5	10/25/2024	Floor	On-Site	Composite	In-Situ	896.0	104.6	62.9	<10.0	62.9	41.7	<.300	<0.50
CF-187.0-00.1-S	0.1	8/23/2024	Floor	On-Site	Composite	Excavated	176.0	3,550.0	2,450.0	<10.0	2,450.0	1,100.0	<.300	<0.50
CF-187.0-00.5-S	0.5	10/25/2024	Floor	On-Site	Composite	In-Situ	224.0	43.3	31.8	<10.0	31.8	11.5	<.300	<0.50
CF-188.0-00.1-S	0.1	8/23/2024	Floor	On-Site	Composite	In-Situ	1,970.0	612.0	302.0	<10.0	302.0	310.0	<.300	<0.50
CF-189.0-00.1-S	0.1	8/23/2024	Floor	On-Site	Composite	Excavated	4,880.0	1,749.0	1,190.0	<10.0	1,190.0	559.0	<.300	<0.50
CF-189.0-00.3-S	0.3	10/25/2024	Floor	On-Site	Composite	In-Situ	288.0	<10.0	<10.0	<10.0	<10.0	<10.0	<.300	<0.50
CF-190.0-00.1-S	0.1	8/23/2024	Floor	On-Site	Composite	In-Situ	6,560.0	734.0	529.0	<10.0	529.0	205.0	<.300	<0.50
CF-191.0-01.0-P	1	8/23/2024	Floor	Off-Site	Composite	In-Situ	80.0	<10.0	<10.0	<10.0	<10.0	<10.0	<.300	<0.50
CF-192.0-01.0-P	1	8/23/2024	Floor	Off-Site	Composite	In-Situ	80.0	<10.0	<10.0	<10.0	<10.0	<10.0	<.300	<0.50
CF-193.0-01.0-P	1	8/23/2024	Floor	Off-Site	Composite	In-Situ	128.0	<10.0	<10.0	<10.0	<10.0	<10.0	<.300	<0.50
CF-194.0-03.0-P	3	8/23/2024	Floor	Off-Site	Composite	In-Situ	224.0	<10.0	<10.0	<10.0	<10.0	<10.0	<.300	<0.50
CF-195.0-03.0-P	3	8/23/2024	Floor	Off-Site	Composite	In-Situ	176.0	<10.0	<10.0	<10.0	<10.0	<10.0	<.300	<0.50
CF-196.0-03.0-P	3	8/23/2024	Floor	Off-Site	Composite	In-Situ	192.0	10.2	10.2	<10.0	10.2	<10.0	<.300	<0.50
CF-197.0-01.0-P	1	8/23/2024	Floor	Off-Site	Composite	In-Situ	128.0	<10.0	<10.0	<10.0	<10.0	<10.0	<.300	<0.50
CF-198.0-00.1-S	0.1	8/23/2024	Floor	On-Site	Composite	In-Situ	256.0	32.7	32.7	<10.0	32.7	<10.0	<.300	<0.50
CF-199.0-00.1-S	0.1	8/23/2024	Floor	On-Site	Composite	In-Situ	352.0	70.8	50.8	<10.0	50.8	20.0	<.300	<0.50
CF-200.0-00.1-S	0.1	8/23/2024	Floor	On-Site	Composite	In-Situ	2,160.0	10.9	10.9	<10.0	10.9	<10.0	<.300	<0.50
CF-201.0-00.1-S	0.1	8/23/2024	Floor	On-Site	Composite	In-Situ	1,720.0	<10.0	<10.0	<10.0	<10.0	<10.0	<.300	<0.50
CF-202.0-00.1-S	0.1	8/23/2024	Floor	On-Site	Composite	In-Situ	1,730.0	<10.0	<10.0	<10.0	<10.0	<10.0	<.300	<0.50
CF-203.0-00.1-S	0.1	8/23/2024	Floor	On-Site	Composite	In-Situ	2,560.0	<10.0	<10.0	<10.0	<10.0	<10.0	<.300	<0.50
CF-204.0-00.1-S	0.1	8/23/2024	Floor	On-Site	Composite	In-Situ	1,720.0	<10.0	<10.0	<10.0	<10.0	<10.0	<.300	<0.50
CF-205.0-00.1-S	0.1	8/23/2024	Floor	On-Site	Composite	In-Situ	2,350.0	<10.0	<10.0	<10.0	<10.0	<10.0	<.300	<0.50
CF-206.0-00.1-S	0.1	8/23/2024	Floor	On-Site	Composite	In-Situ	1,090.0	<10.0	<10.0	<10.0	<10.0	<10.0	<.300	<0.50
CF-207.0-00.1-S	0.1	8/23/2024	Floor	On-Site	Composite	In-Situ	2,320.0	<10.0	<10.0	<10.0	<10.0	<10.0	<.300	<0.50
CF-208.0-00.1-S	0.1	8/23/2024	Floor	On-Site	Composite	In-Situ	2,130.0	<10.0	<10.0	<10.0	<10.0	<10.0	<.300	<0.50
CF-209.0-00.1-S	0.1	8/23/2024	Floor	On-Site	Composite	In-Situ	1,490.0	<10.0	<10.0	<10.0	<10.0	<10.0	<.300	<0.50
CF-210.0-00.1-S	0.1	8/23/2024	Floor	On-Site	Composite	In-Situ	1,070.0	<10.0	<10.0	<10.0	<10.0	<10.0	<.300	<0.50
CF-211.0-00.1-S	0.1	8/23/2024	Floor	On-Site	Composite	In-Situ	992.0	<10.0	<10.0	<10.0	<10.0	<10.0	<.300	<0.50
CF-212.0-00.1-S	0.1	8/23/2024	Floor	On-Site	Composite	In-Situ	1,390.0	<10.0	<10.0	<10.0	<10.0	<10.0	<.300	<0.50
CF-213.0-00.1-S	0.1	8/23/2024	Floor	On-Site	Composite	In-Situ	944.0	<10.0	<10.0	<10.0	<10.0	<10.0	<.300	<0.50
CF-214.0-00.1-S	0.1	8/23/2024	Floor	On-Site	Composite	In-Situ	1,150.0	<10.0	<10.0	<10.0	<10.0	<10.0	<.300	<0.50
CF-215.0-00.1-S	0.1	8/23/2024	Floor	On-Site	Composite	In-Situ	1,200.0	<10.0	<10.0	<10.0	<10.0	<10.0	<.300	<0.50
CF-216.0-00.1-S	0.1	8/23/2024	Floor	On-Site	Composite	In-Situ	1,600.0	<10.0	<10.0	<10.0	<10.0	<10.0	<.300	<0.50
CF-217.0-00.1-S	0.1	8/23/2024	Floor	On-Site	Composite	In-Situ	1,100.0	48.0	28.8	<10.0	28.8	19.2	<.300	<0.50
CF-218.0-00.1-S	0.1	8/23/2024	Floor	On-Site	Composite	In-Situ	1,650.0	<10.0	<10.0	<10.0	<10.0	<10.0	<.300	<0.50
CF-219.0-00.1-S	0.1	8/23/2024	Floor	On-Site	Composite	In-Situ	2,920.0	<10.0	<10.0	<10.0	<10.0	<10.0	<.300	<0.50
CF-220.0-00.1-S	0.1	8/23/2024	Floor	On-Site	Composite	In-Situ	2,040.0	<10.0	<10.0	<10.0	<10.0	<10.0	<.300	<0.50
CF-221.0-00.1-S	0.1	8/23/2024	Floor	On-Site	Composite	In-Situ	3,200.0	<10.0	<10.0	<10.0	<10.0	<10.0	<.300	<0.50
CF-222.0-00.1-S	0.1	8/23/2024	Floor	On-Site	Composite	In-Situ	2,720.0	<10.0	<10.0	<10.0	<10.0	<10.0	<.300	<0.50

TABLE 2
CONCENTRATIONS OF BENZENE, BTEX, TPH & CHLORIDE IN SOIL

CROSS TIMBERS ENERGY, LLC
NVAU NORTH PRODUCTION GATHERING STATION
LEA COUNTY, NEW MEXICO
NMOCD REFERENCE #: NAPP2406456265



SAMPLE LOCATION	SAMPLE DEPTH (BGS)	SAMPLE DATE	FLOOR/WALL	OFF-SITE/ON-SITE	SAMPLE TYPE	SOIL STATUS	CHLORIDE (mg/Kg)	TPH C6-C36 (mg/Kg)	GRO+ DRO (mg/kg)	GRO C6-C10 (mg/Kg)	DRO C10-C28 (mg/Kg)	MRO C28-C36 (mg/Kg)	TOTAL BTEX (mg/Kg)	BENZENE (mg/Kg)
NMOCD Closure Limits Pad							20000	2500	1000	NE	NE	NE	50	10
NMOCD Closure Limits Pasture to 4'							600	100	NE	NE	NE	NE	50	10
CF-223.0-00.1-S	0.1	8/23/2024	Floor	On-Site	Composite	In-Situ	2,440.0	<10.0	<10.0	<10.0	<10.0	<10.0	<.300	<0.50
CF-224.0-00.1-S	0.1	8/23/2024	Floor	On-Site	Composite	In-Situ	576.0	<10.0	<10.0	<10.0	<10.0	<10.0	<.300	<0.50
CF-225.0-00.1-S	0.1	8/23/2024	Floor	On-Site	Composite	In-Situ	1,040.0	<10.0	<10.0	<10.0	<10.0	<10.0	<.300	<0.50
CF-226.0-00.1-S	0.1	8/23/2024	Floor	On-Site	Composite	In-Situ	800.0	14.6	14.6	<10.0	14.6	<10.0	<.300	<0.50
CF-227.0-00.1-S	0.1	8/23/2024	Floor	On-Site	Composite	In-Situ	832.0	10.7	10.7	<10.0	10.7	<10.0	<.300	<0.50
CF-228.0-00.1-S	0.1	8/23/2024	Floor	On-Site	Composite	In-Situ	480.0	<10.0	<10.0	<10.0	<10.0	<10.0	<.300	<0.50
CF-229.0-00.1-S	0.1	8/23/2024	Floor	On-Site	Composite	In-Situ	432.0	<10.0	<10.0	<10.0	<10.0	<10.0	<.300	<0.50
CF-230.0-00.1-S	0.1	8/23/2024	Floor	On-Site	Composite	In-Situ	2,600.0	25.4	13.2	<10.0	13.2	12.2	<.300	<0.50
CF-231.0-00.1-S	0.1	8/23/2024	Floor	On-Site	Composite	In-Situ	2,280.0	<10.0	<10.0	<10.0	<10.0	<10.0	<.300	<0.50
CF-232.0-00.1-S	0.1	8/23/2024	Floor	On-Site	Composite	In-Situ	3,760.0	32.1	20.9	<10.0	20.9	11.2	<.300	<0.50
CF-233.0-00.1-S	0.1	8/23/2024	Floor	On-Site	Composite	In-Situ	2,240.0	<10.0	<10.0	<10.0	<10.0	<10.0	<.300	<0.50
CF-234.0-00.1-S	0.1	8/23/2024	Floor	On-Site	Composite	In-Situ	3,240.0	<10.0	<10.0	<10.0	<10.0	<10.0	<.300	<0.50
CF-235.0-00.1-S	0.1	8/23/2024	Floor	On-Site	Composite	In-Situ	2,920.0	<10.0	<10.0	<10.0	<10.0	<10.0	<.300	<0.50
CF-236.0-00.1-S	0.1	8/23/2024	Floor	On-Site	Composite	In-Situ	320.0	38.1	12.0	<10.0	12.0	26.1	<.300	<0.50
CF-237.0-00.1-S	0.1	8/23/2024	Floor	On-Site	Composite	In-Situ	160.0	83.6	37.7	<10.0	37.7	45.9	<.300	<0.50
CF-238.0-00.1-S	0.1	8/23/2024	Floor	On-Site	Composite	In-Situ	2,910.0	<10.0	<10.0	<10.0	<10.0	<10.0	<.300	<0.50
CF-239.0-00.1-S	0.1	8/23/2024	Floor	On-Site	Composite	In-Situ	5,280.0	<10.0	<10.0	<10.0	<10.0	<10.0	<.300	<0.50
CF-240.0-00.1-S	0.1	8/23/2024	Floor	On-Site	Composite	In-Situ	2,240.0	<10.0	<10.0	<10.0	<10.0	<10.0	<.300	<0.50
CF-241.0-00.1-S	0.1	8/23/2024	Floor	On-Site	Composite	In-Situ	2,240.0	<10.0	<10.0	<10.0	<10.0	<10.0	<.300	<0.50
CF-242.0-00.1-S	0.1	8/23/2024	Floor	On-Site	Composite	In-Situ	1,880.0	<10.0	<10.0	<10.0	<10.0	<10.0	<.300	<0.50
CF-243.0-00.1-S	0.1	8/23/2024	Floor	On-Site	Composite	In-Situ	1,710.0	<10.0	<10.0	<10.0	<10.0	<10.0	<.300	<0.50
CF-244.0-00.1-S	0.1	8/23/2024	Floor	On-Site	Composite	In-Situ	1,710.0	<10.0	<10.0	<10.0	<10.0	<10.0	<.300	<0.50
CF-245.0-00.1-S	0.1	8/23/2024	Floor	On-Site	Composite	In-Situ	1,790.0	903.0	586.0	<10.0	586.0	317.0	<.300	<0.50
CF-246.0-00.1-S	0.1	8/23/2024	Floor	On-Site	Composite	In-Situ	576.0	<10.0	<10.0	<10.0	<10.0	<10.0	<.300	<0.50
CF-247.0-00.1-S	0.1	8/23/2024	Floor	On-Site	Composite	In-Situ	960.0	<10.0	<10.0	<10.0	<10.0	<10.0	<.300	<0.50
CF-248.0-00.1-S	0.1	8/23/2024	Floor	On-Site	Composite	In-Situ	1,020.0	<10.0	<10.0	<10.0	<10.0	<10.0	<.300	<0.50
CF-249.0-00.1-S	0.1	8/23/2024	Floor	On-Site	Composite	In-Situ	1,070.0	<10.0	<10.0	<10.0	<10.0	<10.0	<.300	<0.50
CF-250.0-00.1-S	0.1	8/23/2024	Floor	On-Site	Composite	In-Situ	1,250.0	<10.0	<10.0	<10.0	<10.0	<10.0	<.300	<0.50
CF-251.0-00.1-S	0.1	8/23/2024	Floor	On-Site	Composite	In-Situ	1,710.0	<10.0	<10.0	<10.0	<10.0	<10.0	<.300	<0.50
CF-252.0-00.1-S	0.1	8/23/2024	Floor	On-Site	Composite	In-Situ	1,720.0	<10.0	<10.0	<10.0	<10.0	<10.0	<.300	<0.50
CF-253.0-00.1-S	0.1	8/23/2024	Floor	On-Site	Composite	In-Situ	2,240.0	<10.0	<10.0	<10.0	<10.0	<10.0	<.300	<0.50
CF-254.0-00.1-S	0.1	8/23/2024	Floor	On-Site	Composite	In-Situ	4,320.0	<10.0	<10.0	<10.0	<10.0	<10.0	<.300	<0.50
CF-255.0-00.1-S	0.1	8/23/2024	Floor	On-Site	Composite	In-Situ	3,440.0	<10.0	<10.0	<10.0	<10.0	<10.0	<.300	<0.50
CF-256.0-00.1-S	0.1	8/23/2024	Floor	On-Site	Composite	In-Situ	3,520.0	<10.0	<10.0	<10.0	<10.0	<10.0	<.300	<0.50
CF-257.0-00.1-S	0.1	8/23/2024	Floor	On-Site	Composite	In-Situ	3,000.0	<10.0	<10.0	<10.0	<10.0	<10.0	<.300	<0.50
CF-258.0-00.1-S	0.1	8/23/2024	Floor	On-Site	Composite	In-Situ	2,840.0	<10.0	<10.0	<10.0	<10.0	<10.0	<.300	<0.50
CF-259.0-00.1-S	0.1	8/23/2024	Floor	On-Site	Composite	In-Situ	2,000.0	<10.0	<10.0	<10.0	<10.0	<10.0	<.300	<0.50
CF-260.0-00.1-S	0.1	8/23/2024	Floor	On-Site	Composite	In-Situ	3,400.0	12.0	12.0	<10.0	12.0	<10.0	<.300	<0.50
CF-261.0-00.1-S	0.1	8/23/2024	Floor	On-Site	Composite	In-Situ	3,880.0	<10.0	<10.0	<10.0	<10.0	<10.0	<.300	<0.50

TABLE 2
CONCENTRATIONS OF BENZENE, BTEX, TPH & CHLORIDE IN SOIL

CROSS TIMBERS ENERGY, LLC
NVAU NORTH PRODUCTION GATHERING STATION
LEA COUNTY, NEW MEXICO
NMOCD REFERENCE #: NAPP2406456265



SAMPLE LOCATION	SAMPLE DEPTH (BGS)	SAMPLE DATE	FLOOR/ WALL	OFF-SITE/ ON-SITE	SAMPLE TYPE	SOIL STATUS	CHLORIDE (mg/Kg)	TPH C6-C36 (mg/Kg)	GRO+ DRO (mg/kg)	GRO C6-C10 (mg/Kg)	DRO C10-C28 (mg/Kg)	MRO C28-C36 (mg/Kg)	TOTAL BTEX (mg/Kg)	BENZENE (mg/Kg)
NMOCD Closure Limits Pad							20000	2500	1000	NE	NE	NE	50	10
NMOCD Closure Limits Pasture to 4'							600	100	NE	NE	NE	NE	50	10
CF-262.0-00.1-S	0.1	8/23/2024	Floor	On-Site	Composite	In-Situ	2,520.0	<10.0	<10.0	<10.0	<10.0	<10.0	<.300	<0.50
CF-263.0-00.1-S	0.1	8/23/2024	Floor	On-Site	Composite	In-Situ	1,880.0	10.2	10.2	<10.0	10.2	<10.0	<.300	<0.50
CF-264.0-00.1-S	0.1	8/23/2024	Floor	On-Site	Composite	In-Situ	1,800.0	<10.0	<10.0	<10.0	<10.0	<10.0	<.300	<0.50
CF-265.0-00.1-S	0.1	8/23/2024	Floor	On-Site	Composite	In-Situ	2,880.0	12.3	12.3	<10.0	12.3	<10.0	<.300	<0.50
CF-266.0-00.1-S	0.1	8/23/2024	Floor	On-Site	Composite	In-Situ	2,360.0	<10.0	<10.0	<10.0	<10.0	<10.0	<.300	<0.50
CF-267.0-00.1-S	0.1	8/23/2024	Floor	On-Site	Composite	In-Situ	2,440.0	<10.0	<10.0	<10.0	<10.0	<10.0	<.300	<0.50
CF-268.0-00.1-S	0.1	8/23/2024	Floor	On-Site	Composite	In-Situ	4,720.0	<10.0	<10.0	<10.0	<10.0	<10.0	<.300	<0.50
CF-269.0-00.1-S	0.1	8/23/2024	Floor	On-Site	Composite	In-Situ	4,120.0	12.6	12.6	<10.0	12.6	<10.0	<.300	<0.50
CF-270.0-00.1-S	0.1	8/23/2024	Floor	On-Site	Composite	In-Situ	2,920.0	<10.0	<10.0	<10.0	<10.0	<10.0	<.300	<0.50
CF-271.0-00.1-S	0.1	8/23/2024	Floor	On-Site	Composite	In-Situ	3,960.0	<10.0	<10.0	<10.0	<10.0	<10.0	<.300	<0.50
CF-272.0-00.1-S	0.1	8/23/2024	Floor	On-Site	Composite	In-Situ	3,240.0	<10.0	<10.0	<10.0	<10.0	<10.0	<.300	<0.50
CF-273.0-00.1-S	0.1	8/23/2024	Floor	On-Site	Composite	In-Situ	3,760.0	<10.0	<10.0	<10.0	<10.0	<10.0	<.300	<0.50
CF-274.0-00.1-S	0.1	8/23/2024	Floor	On-Site	Composite	In-Situ	3,320.0	<10.0	<10.0	<10.0	<10.0	<10.0	<.300	<0.50
CF-275.0-00.1-S	0.1	8/23/2024	Floor	On-Site	Composite	In-Situ	2,800.0	<10.0	<10.0	<10.0	<10.0	<10.0	<.300	<0.50
CF-276.0-00.1-S	0.1	8/23/2024	Floor	On-Site	Composite	In-Situ	2,400.0	<10.0	<10.0	<10.0	<10.0	<10.0	<.300	<0.50
CF-277.0-00.1-S	0.1	8/23/2024	Floor	On-Site	Composite	In-Situ	1,920.0	<10.0	<10.0	<10.0	<10.0	<10.0	<.300	<0.50
CF-278.0-00.1-S	0.1	8/23/2024	Floor	On-Site	Composite	In-Situ	1,760.0	<10.0	<10.0	<10.0	<10.0	<10.0	<.300	<0.50
CF-279.0-01.5-P	1.5	8/23/2024	Floor	Off-Site	Composite	In-Situ	128.0	<10.0	<10.0	<10.0	<10.0	<10.0	<.300	<0.50
CF-280.0-04.0-P	0	8/23/2024	Floor	Off-Site	Composite	In-Situ	592.0	<10.0	<10.0	<10.0	<10.0	<10.0	<.300	<0.50
CF-281.0-04.0-P	4	8/23/2024	Floor	Off-Site	Composite	In-Situ	528.0	<10.0	<10.0	<10.0	<10.0	<10.0	<.300	<0.50
CF-282.0-04.0-P	4	8/23/2024	Floor	Off-Site	Composite	In-Situ	256.0	<10.0	<10.0	<10.0	<10.0	<10.0	<.300	<0.50
CF-283.0-04.0-P	4	10/2/2024	Floor	Off-Site	Composite	In-Situ	768.0	<10.0	<10.0	<10.0	<10.0	<10.0	<.300	<0.50
CF-284.0-04.0-P	4	10/2/2024	Floor	Off-Site	Composite	In-Situ	432.0	<10.0	<10.0	<10.0	<10.0	<10.0	<.300	<0.50
CF-285.0-04.0-P	4	10/2/2024	Floor	Off-Site	Composite	In-Situ	752.0	<10.0	<10.0	<10.0	<10.0	<10.0	<.300	<0.50
CF-286.0-04.0-P	4	10/2/2024	Floor	Off-Site	Composite	In-Situ	1,090.0	<10.0	<10.0	<10.0	<10.0	<10.0	<.300	<0.50
CF-287.0-04.0-P	4	10/2/2024	Floor	Off-Site	Composite	In-Situ	864.0	<10.0	<10.0	<10.0	<10.0	<10.0	<.300	<0.50
Remediation Walls														
CW-001.0-04.0-P	4	8/12/2024	Wall	Off-Site	Composite	In-Situ	336.0	<10.0	<10.0	<10.0	<10.0	<10.0	<.300	<0.50
CW-002.0-04.0-P	4	8/12/2024	Wall	Off-Site	Composite	In-Situ	112.0	<10.0	<10.0	<10.0	<10.0	<10.0	<.300	<0.50
CW-003.0-04.0-P	4	8/12/2024	Wall	Off-Site	Composite	In-Situ	32.0	<10.0	<10.0	<10.0	<10.0	<10.0	<.300	<0.50
CW-004.0-04.0-P	4	8/12/2024	Wall	Off-Site	Composite	In-Situ	288.0	<10.0	<10.0	<10.0	<10.0	<10.0	<.300	<0.50
CW-005.0-04.0-P	4	8/12/2024	Wall	Off-Site	Composite	In-Situ	432.0	<10.0	<10.0	<10.0	<10.0	<10.0	<.300	<0.50
CW-006.0-04.0-P	4	8/12/2024	Wall	Off-Site	Composite	In-Situ	400.0	<10.0	<10.0	<10.0	<10.0	<10.0	<.300	<0.50
CW-007.0-04.0-P	4	8/12/2024	Wall	Off-Site	Composite	In-Situ	128.0	<10.0	<10.0	<10.0	<10.0	<10.0	<.300	<0.50
CW-008.0-04.0-P	4	8/12/2024	Wall	Off-Site	Composite	In-Situ	16.0	<10.0	<10.0	<10.0	<10.0	<10.0	<.300	<0.50
CW-009.0-04.0-P	4	8/12/2024	Wall	Off-Site	Composite	In-Situ	416.0	<10.0	<10.0	<10.0	<10.0	<10.0	<.300	<0.50
CW-010.0-04.0-P	4	8/12/2024	Wall	Off-Site	Composite	In-Situ	112.0	<10.0	<10.0	<10.0	<10.0	<10.0	<.300	<0.50
CW-011.0-04.0-P	4	8/12/2024	Wall	Off-Site	Composite	In-Situ	192.0	<10.0	<10.0	<10.0	<10.0	<10.0	<.300	<0.50
CW-012.0-04.0-P	4	8/12/2024	Wall	Off-Site	Composite	In-Situ	176.0	<10.0	<10.0	<10.0	<10.0	<10.0	<.300	<0.50

TABLE 2
CONCENTRATIONS OF BENZENE, BTEX, TPH & CHLORIDE IN SOIL

CROSS TIMBERS ENERGY, LLC
NVAU NORTH PRODUCTION GATHERING STATION
LEA COUNTY, NEW MEXICO
NMOCD REFERENCE #: NAPP2406456265



SAMPLE LOCATION	SAMPLE DEPTH (BGS)	SAMPLE DATE	FLOOR/ WALL	OFF-SITE/ ON-SITE	SAMPLE TYPE	SOIL STATUS	CHLORIDE (mg/Kg)	TPH C6-C36 (mg/Kg)	GRO+ DRO (mg/kg)	GRO C6-C10 (mg/Kg)	DRO C10-C28 (mg/Kg)	MRO C28-C36 (mg/Kg)	TOTAL BTEX (mg/Kg)	BENZENE (mg/Kg)
NMOCD Closure Limits Pad							20000	2500	1000	NE	NE	NE	50	10
NMOCD Closure Limits Pasture to 4'							600	100	NE	NE	NE	NE	50	10
CW-013.0-02.0-P	2	8/12/2024	Wall	Off-Site	Composite	In-Situ	176.0	<10.0	<10.0	<10.0	<10.0	<10.0	<.300	<0.50
CW-014.0-04.0-P	4	8/12/2024	Wall	Off-Site	Composite	In-Situ	352.0	<10.0	<10.0	<10.0	<10.0	<10.0	<.300	<0.50
CW-015.0-04.0-P	4	8/12/2024	Wall	Off-Site	Composite	In-Situ	464.0	<10.0	<10.0	<10.0	<10.0	<10.0	<.300	<0.50
CW-016.0-04.0-P	4	8/12/2024	Wall	Off-Site	Composite	In-Situ	416.0	<10.0	<10.0	<10.0	<10.0	<10.0	<.300	<0.50
CW-017.0-04.0-P	4	8/12/2024	Wall	Off-Site	Composite	In-Situ	416.0	<10.0	<10.0	<10.0	<10.0	<10.0	<.300	<0.50
CW-018.0-04.0-P	4	8/12/2024	Wall	Off-Site	Composite	In-Situ	128.0	<10.0	<10.0	<10.0	<10.0	<10.0	<.300	<0.50
CW-019.0-04.0-P	4	8/12/2024	Wall	Off-Site	Composite	In-Situ	144.0	<10.0	<10.0	<10.0	<10.0	<10.0	<.300	<0.50
CW-020.0-04.0-P	4	8/12/2024	Wall	Off-Site	Composite	In-Situ	96.0	<10.0	<10.0	<10.0	<10.0	<10.0	<.300	<0.50
CW-021.0-04.0-P	4	8/12/2024	Wall	Off-Site	Composite	In-Situ	128.0	<10.0	<10.0	<10.0	<10.0	<10.0	<.300	<0.50
CW-022.0-04.0-P	4	8/12/2024	Wall	Off-Site	Composite	In-Situ	128.0	<10.0	<10.0	<10.0	<10.0	<10.0	<.300	<0.50
CW-023.0-04.0-P	4	8/12/2024	Wall	Off-Site	Composite	In-Situ	112.0	<10.0	<10.0	<10.0	<10.0	<10.0	<.300	<0.50
CW-024.0-04.0-P	4	8/12/2024	Wall	Off-Site	Composite	In-Situ	112.0	<10.0	<10.0	<10.0	<10.0	<10.0	<.300	<0.50
CW-025.0-04.0-P	4	8/12/2024	Wall	Off-Site	Composite	In-Situ	80.0	<10.0	<10.0	<10.0	<10.0	<10.0	<.300	<0.50
CW-026.0-04.0-P	4	8/12/2024	Wall	Off-Site	Composite	In-Situ	128.0	<10.0	<10.0	<10.0	<10.0	<10.0	<.300	<0.50
CW-027.0-04.0-P	4	8/12/2024	Wall	Off-Site	Composite	In-Situ	112.0	<10.0	<10.0	<10.0	<10.0	<10.0	<.300	<0.50
CW-028.0-04.0-P	4	8/12/2024	Wall	Off-Site	Composite	In-Situ	368.0	<10.0	<10.0	<10.0	<10.0	<10.0	<.300	<0.50
CW-029.0-04.0-P	4	8/12/2024	Wall	Off-Site	Composite	In-Situ	352.0	<10.0	<10.0	<10.0	<10.0	<10.0	<.300	<0.50
CW-030.0-01.5-P	1.5	10/2/2024	Wall	Off-Site	Composite	In-Situ	16.0	<10.0	<10.0	<10.0	<10.0	<10.0	<.300	<0.50
CW-031.0-02.0-P	2	10/2/2024	Wall	Off-Site	Composite	In-Situ	32.0	<10.0	<10.0	<10.0	<10.0	<10.0	<.300	<0.50
CW-032.0-02.0-P	2	10/2/2024	Wall	Off-Site	Composite	In-Situ	16.0	<10.0	<10.0	<10.0	<10.0	<10.0	<.300	<0.50
CW-033.0-02.0-P	2	10/2/2024	Wall	Off-Site	Composite	In-Situ	16.0	<10.0	<10.0	<10.0	<10.0	<10.0	<.300	<0.50
CW-034.0-00.1-S	0.1	10/2/2024	Wall	On-Site	Composite	Excavated	1,120.0	1,471.0	1,090.0	<10.0	1,090.0	381.0	<.300	<0.50
CW-034.1-00.1-S	0.1	10/25/2024	Wall	On-Site	Composite	In-Situ	80.0	<10.0	<10.0	<10.0	<10.0	<10.0	<.300	<0.50
CW-035.0-00.1-S	0.1	10/2/2024	Wall	On-Site	Composite	In-Situ	1,570.0	22.4	22.4	<10.0	22.4	<10.0	<.300	<0.50
CW-036.0-00.1-S	0.1	10/2/2024	Wall	On-Site	Composite	In-Situ	80.0	<10.0	<10.0	<10.0	<10.0	<10.0	<.300	<0.50
CW-037.0-00.1-P	0.1	10/2/2024	Wall	Off-Site	Composite	In-Situ	80.0	<10.0	<10.0	<10.0	<10.0	<10.0	<.300	<0.50

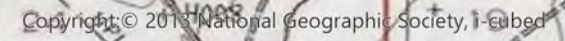

Site Location Map
Cross Timbers Energy, LLC
NVAU North Production Gathering Station
Lea County, New Mexico
32.83542, -103.53142
NMOCD Reference # NAPP2406456265





<p>Legend:</p> <ul style="list-style-type: none">Vertical DelineationHorizontal DelineationPoint of ReleaseRelease AreaLab-Determined Excavation AreaInfrastructureInfrastructureUn-Lined Bermed ContainmentElectric PanelPump	<p>Delineation Map Cross Timbers Energy, LLC NVAU North Production Gathering Station 32.83542, -103.53142 Lea County, New Mexico NMOCD Reference # NAPP2406456265</p>	<p>0 115 230 460 Feet</p> <p> TRINITY CHURCH OF CHRIST</p> <p>N</p>
--	---	---

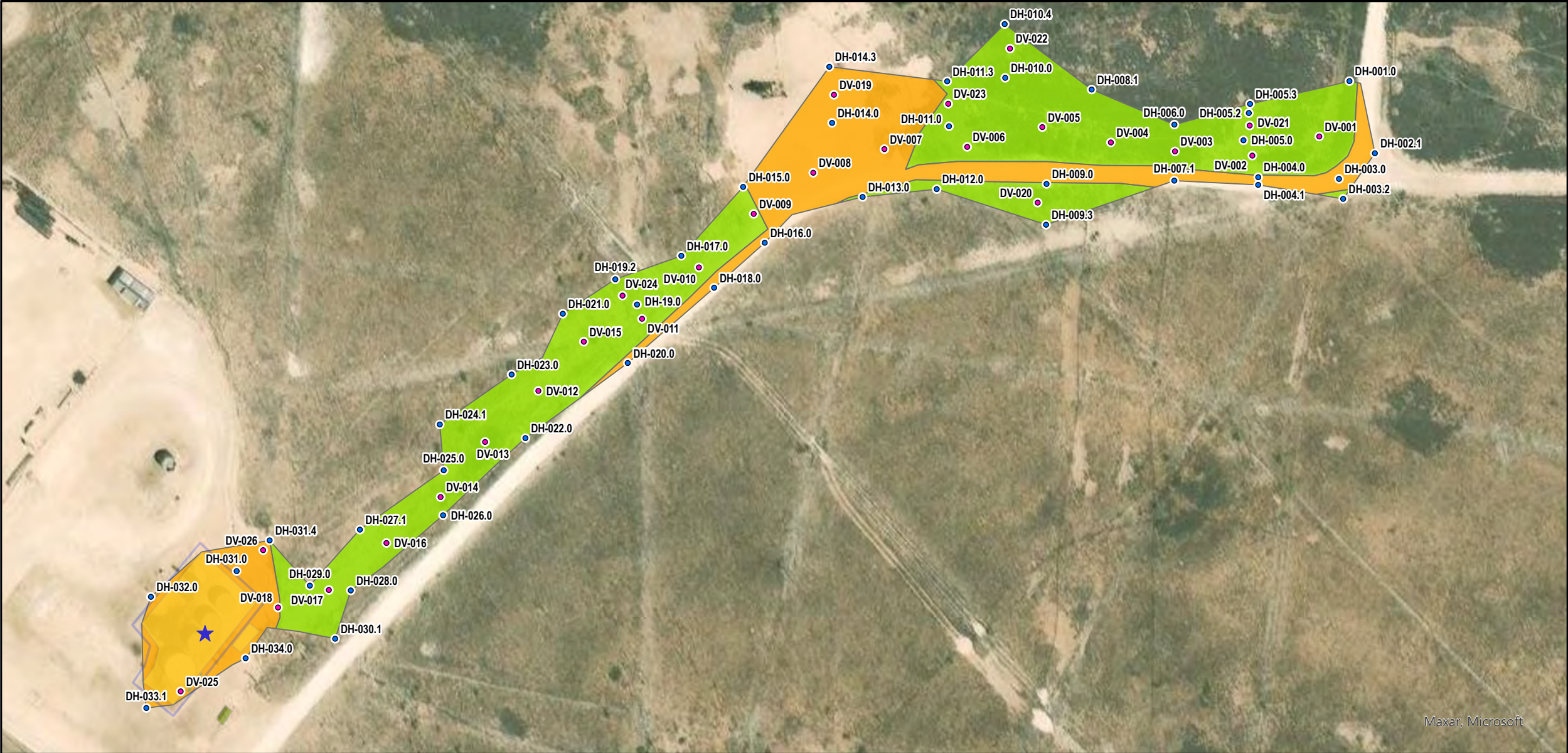

Legend:

On-Site Excavation	Point of Release	Electric Panel
Off-Site Excavation	Infrastructure	Pump
Vertical Delineation	Un-Lined Bermed Containment	
Horizontal Delineation		

Proposed Excavation Map
Cross Timbers Energy, LLC
NVAU North Production Gathering Station
32.83542, -103.53142
Lea County, New Mexico
NMOCD Reference # NAPP2406456265

0 115 230 460 Feet

TRINITY
CHURCH OF CHRIST

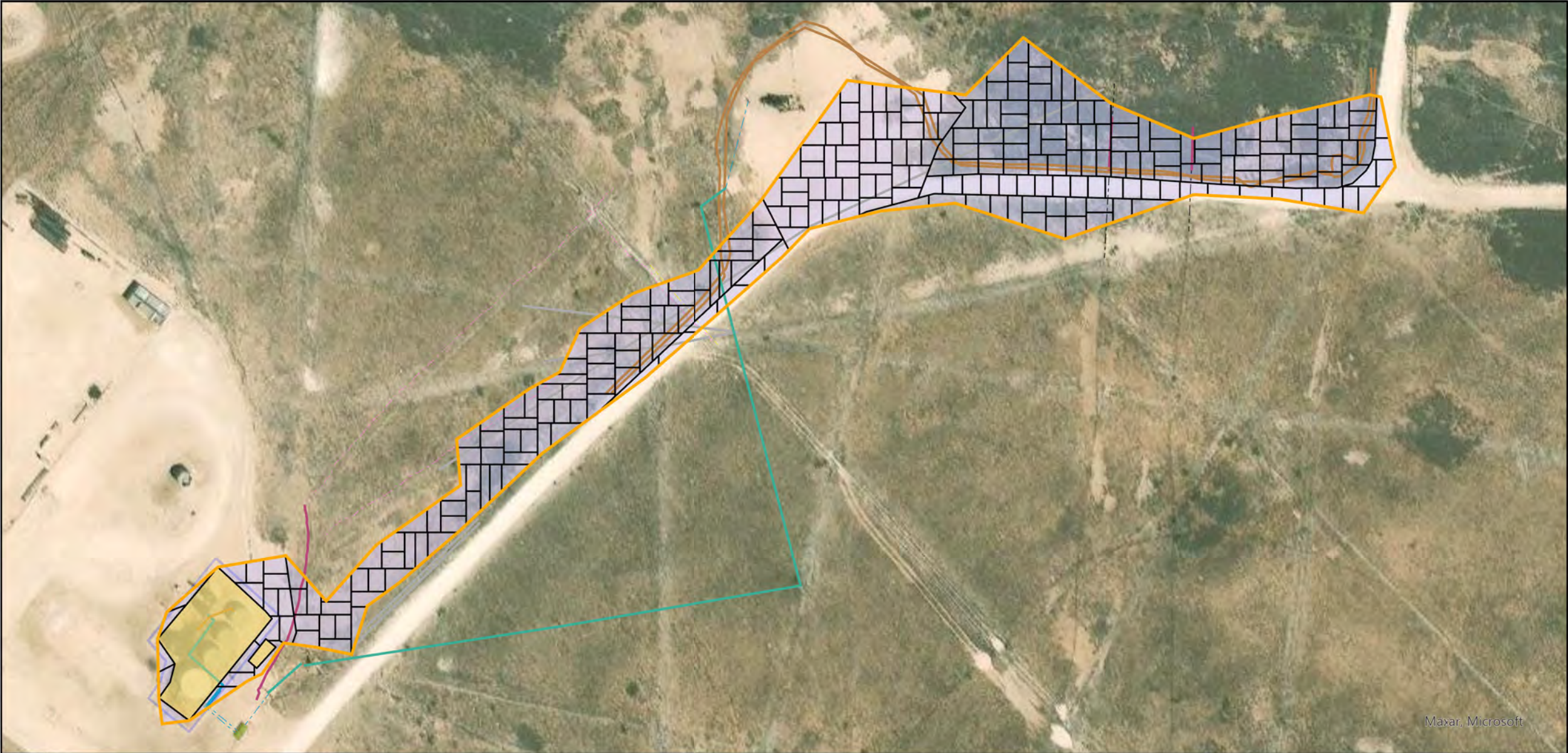

Legend:

Remediation Wall	Steel	Infrastructure
Remediation Floor	Below-Ground Lines	Un-Lined Bermed Containment
Excavation Area	Electric	Electric Panel
Above-Ground Lines	Oil	Pump
Electric	Oil/Gas	
Poly	Steel	
Powerline	Other	

Remediation Map
Cross Timbers Energy, LLC
NVAU North Production Gathering Station
32.83542, -103.53142
Lea County, New Mexico
NMOCD Reference # NAPP2406456265

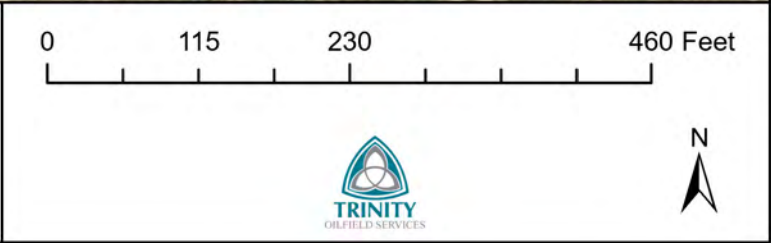

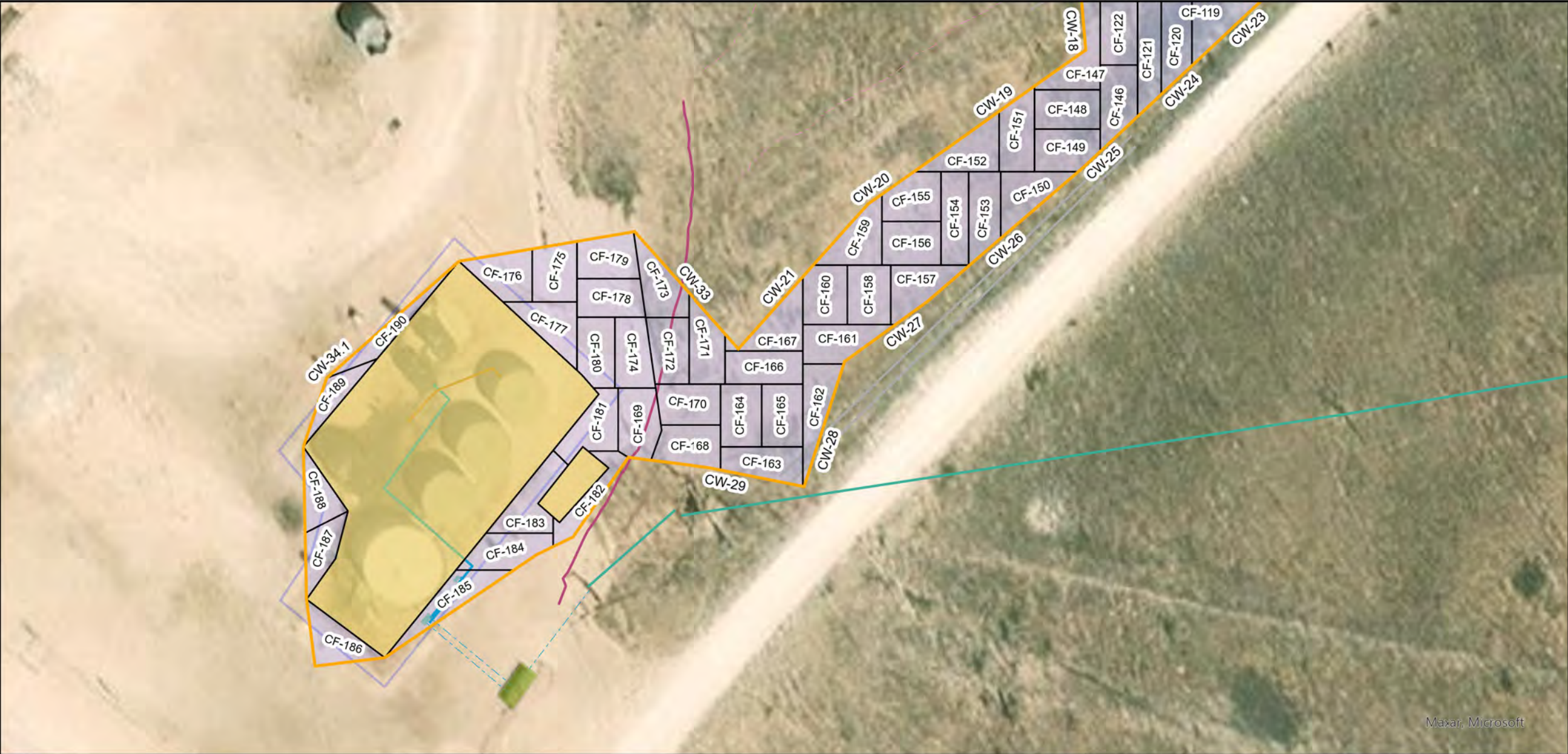

Maxar, Microsoft

Legend:

Remediation Wall	Powerline	Infrastructure
Remediation Floor	Steel	Un-Lined Bermed Containment
Excavation Area	Below-Ground Lines	Electric Panel
Above-Ground Lines	Electric	Pump
Electric	Oil/Gas	
Poly	Other	

Remediation Map
Cross Timbers Energy, LLC
NVAU North Production Gathering Station
32.83542, -103.53142
Lea County, New Mexico
NMOCD Reference # NAPP2406456265

0 40 80 160 Feet

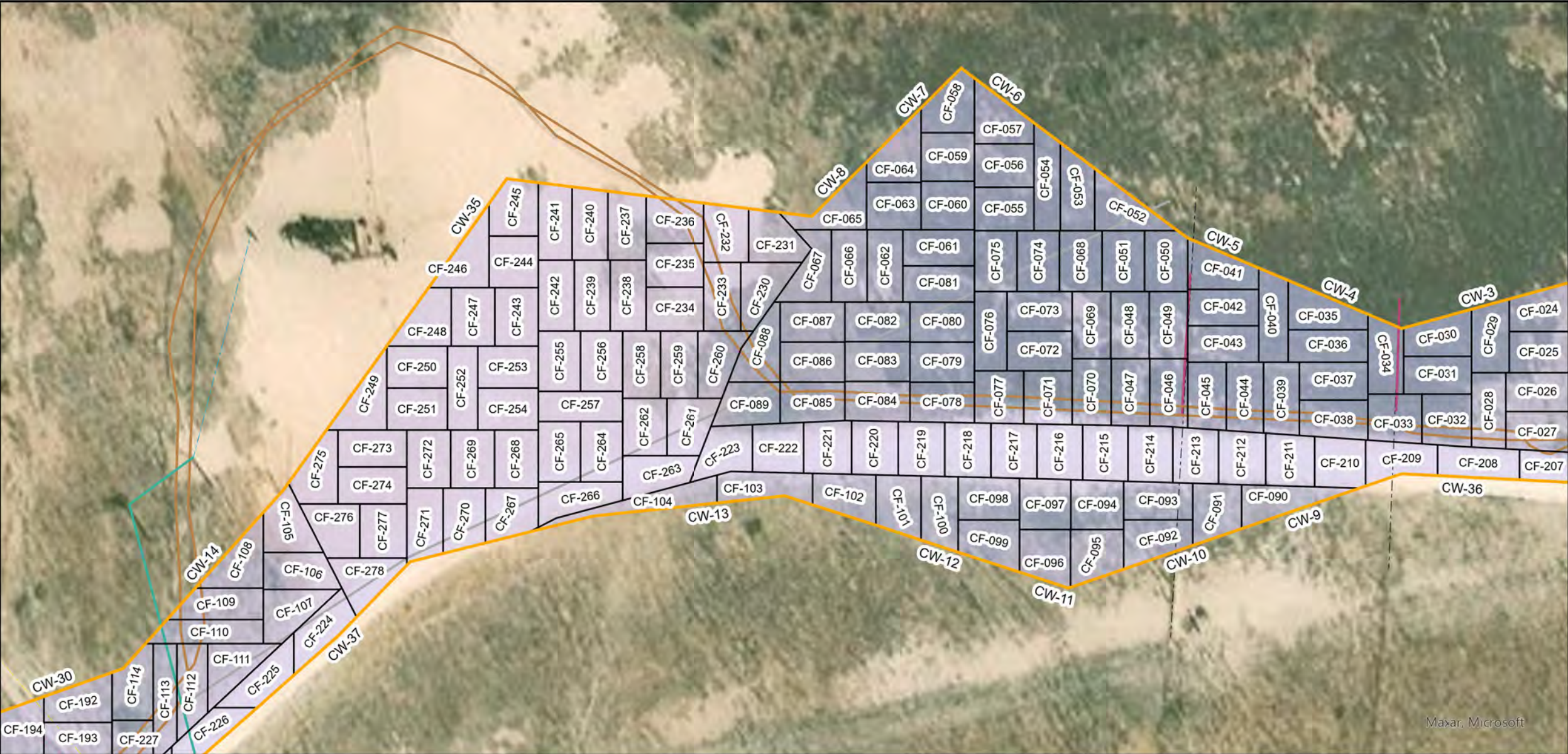

Legend:

Remediation Wall	Powerline	Oil/Gas
Remediation Floor	Steel	Steel
Excavation Area	Below-Ground Lines	Other
Above-Ground Lines	Electric	
Poly	Oil	

Remediation Map
Cross Timbers Energy, LLC
NVAU North Production Gathering Station
32.83542, -103.53142
Lea County, New Mexico
NMOCD Reference # NAPP2406456265

0 40 80 160 Feet

TRINITY
OILFIELD SERVICES

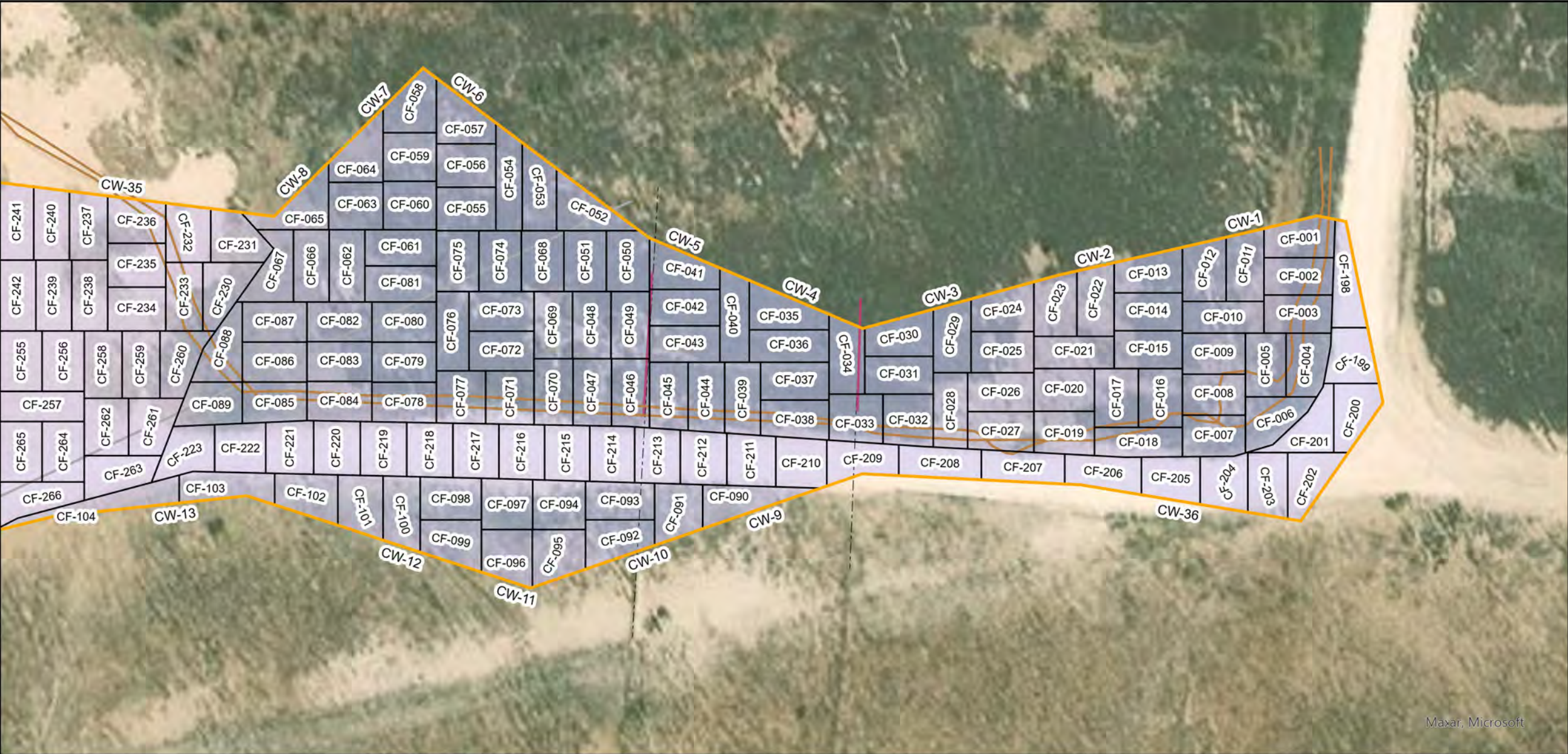

Legend:

Remediation Wall	Steel
Remediation Floor	Below-Ground Lines
Excavation Area	Steel
Above-Ground Lines	Other
Poly	

Remediation Map
Cross Timbers Energy, LLC
NVAU North Production Gathering Station
32.83542, -103.53142
Lea County, New Mexico
NMOCD Reference # NAPP2406456265

0 40 80 160 Feet



Excavation

Off-Site:



Off-Site:





Excavation

Off-Site:



Off-Site:





Excavation

Off-Site:



The following photos were taken approximately two weeks after a significant rainfall event. As a result, some moisture is still visible in the images, which is consistent with the conditions following such weather.



Excavation

Off-Site:



Off-Site:





Excavation

Off-Site:



Off-Site:





Excavation

Off-Site:



Off-Site:





Excavation

Off-Site:



Off-Site:





Excavation

Off-Site:



Off-Site:





Excavation

Off-Site:



Off-Site:

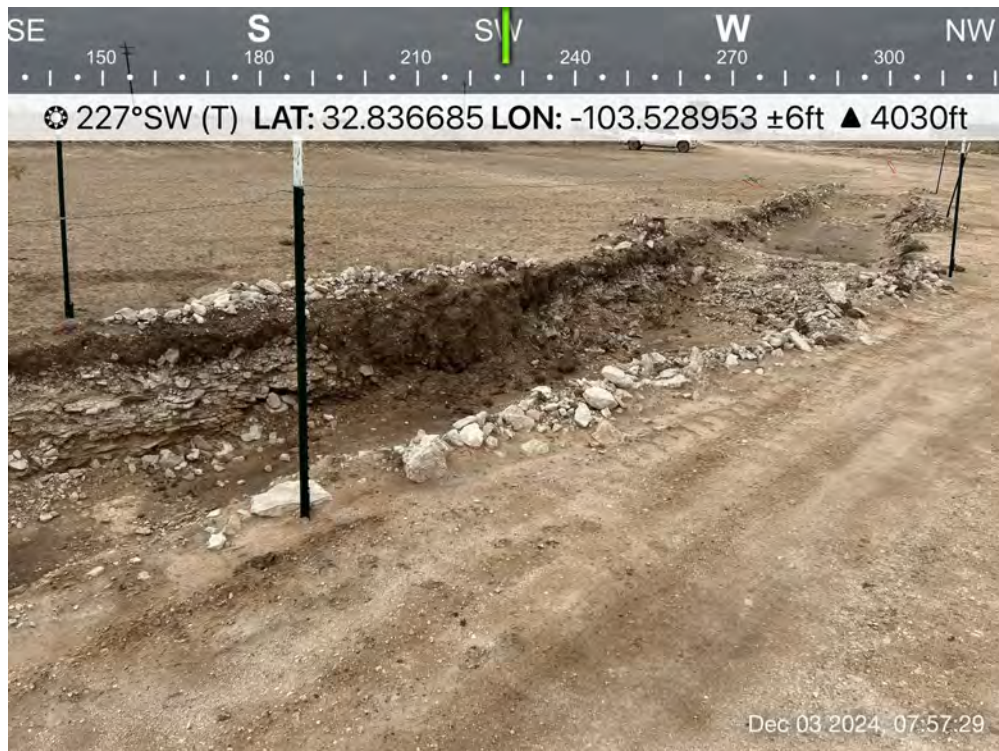



Excavation

Off-Site:



Off-Site:





Excavation

Off-Site:



On-Site:

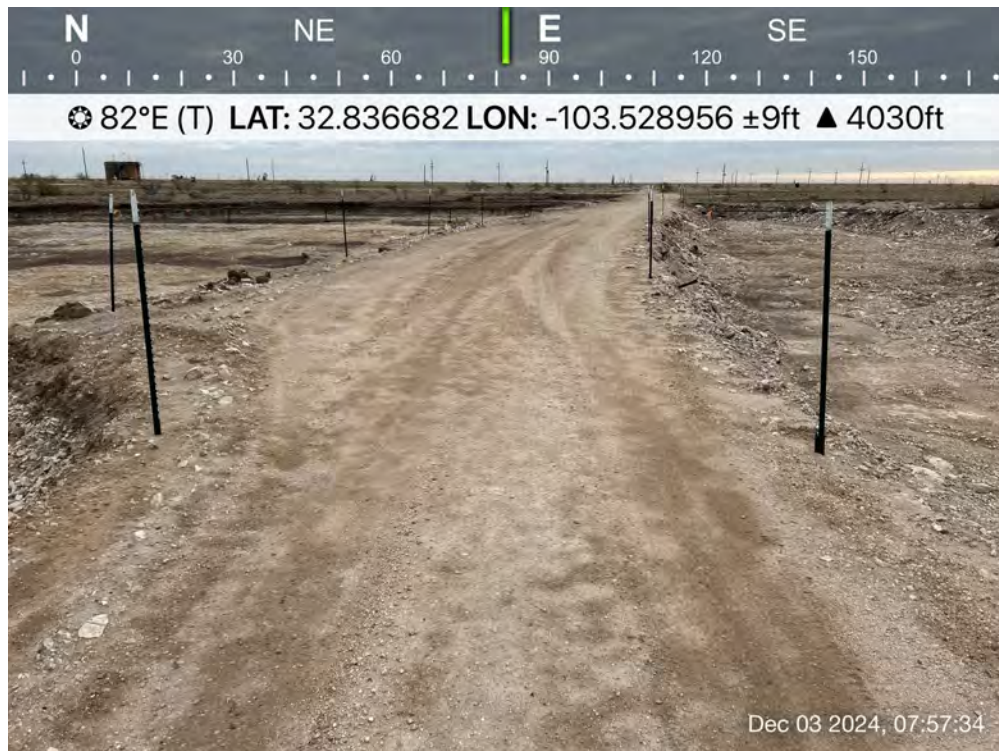



Excavation

Off-Site:



Off-Site:





Excavation

Off-Site:



Off-Site:

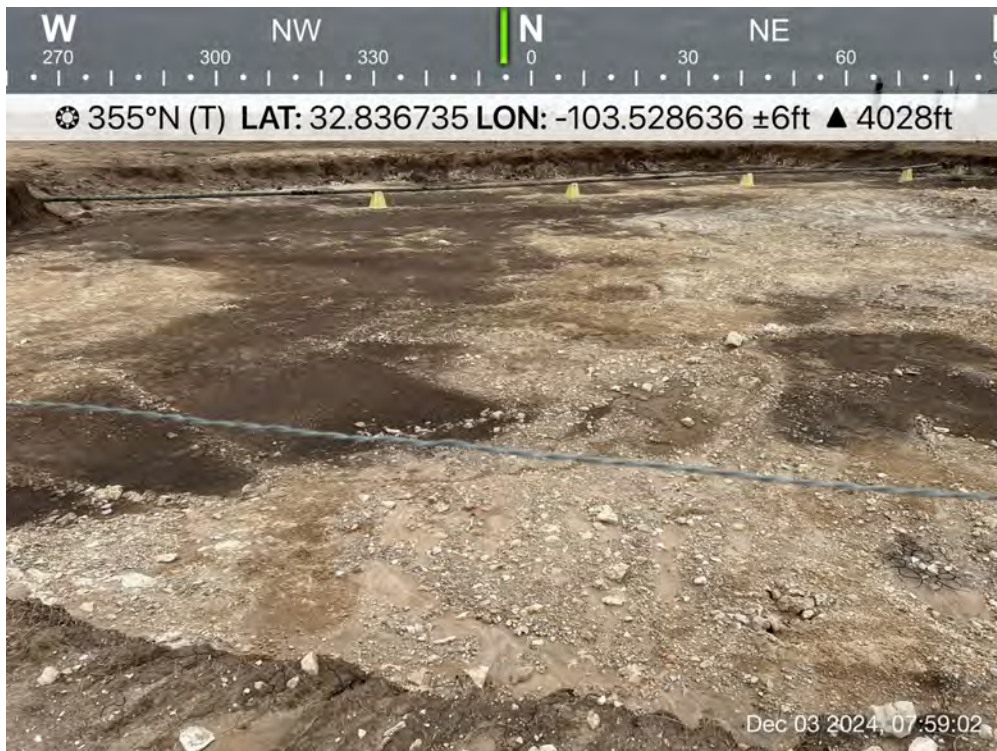



Excavation

Off-Site:

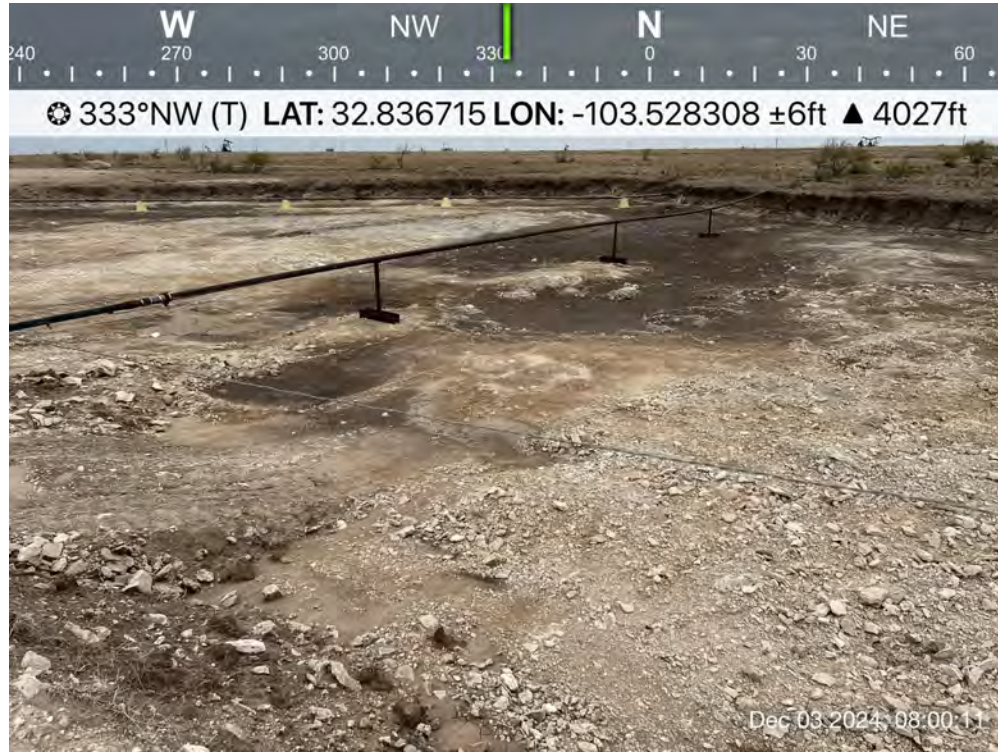

Off-Site:





Excavation

Off-Site:



Off-Site:





Excavation

Off-Site:

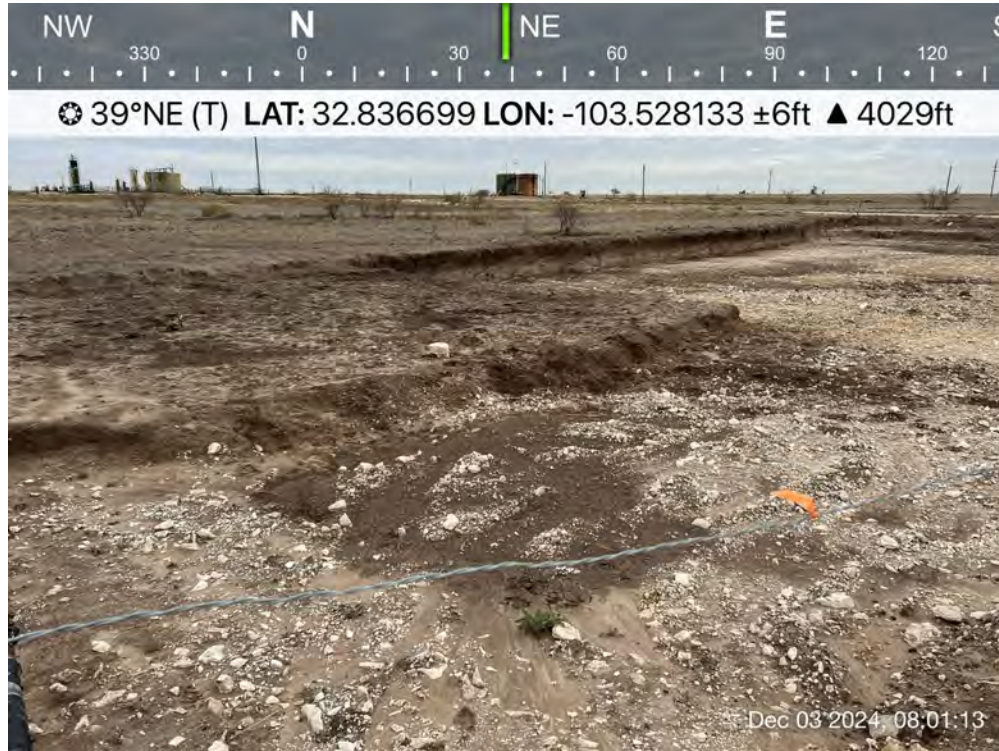

Off-Site:





Excavation

Off-Site:



Off-Site:





Excavation

Off-Site:



Off-Site:





Excavation

Off-Site:









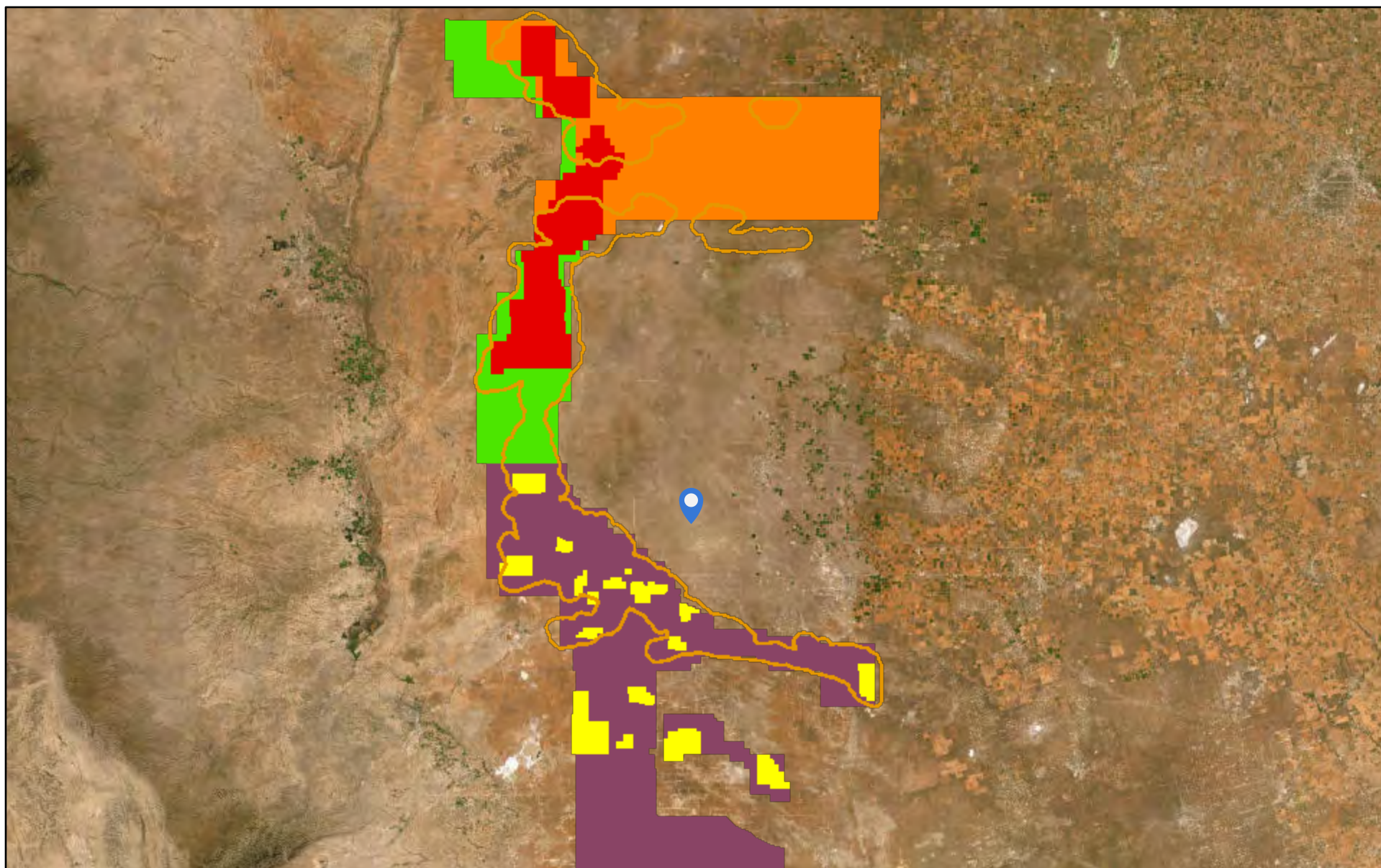

Off-Site:



NAPP2406456265 | NVAU NORTH PRODUCTION GATHERING STATION



10/18/2024

- | | |
|--|--|
|  Dunes Sage Brush Lizard Habitat |  Primary Population Area |
|  Lesser Prairie Chicken Habitat |  Sparse and Scattered Population Area |
|  Core Management Area |  World Imagery |
|  Habitat Evaluation Area |  Low Resolution 15m Imagery |
|  Isolated Population Area | |

High Resolution 60cm Imagery

High Resolution 30cm Imagery

Citations

150m Resolution Metadata

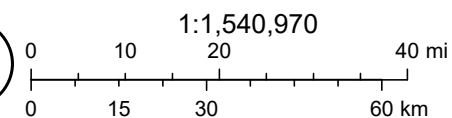

Earthstar Geographics, Bureau of Land Management - New Mexico State Office

NAPP2406456265 | NVAU NORTH PRODUCTION GATHERING STATION

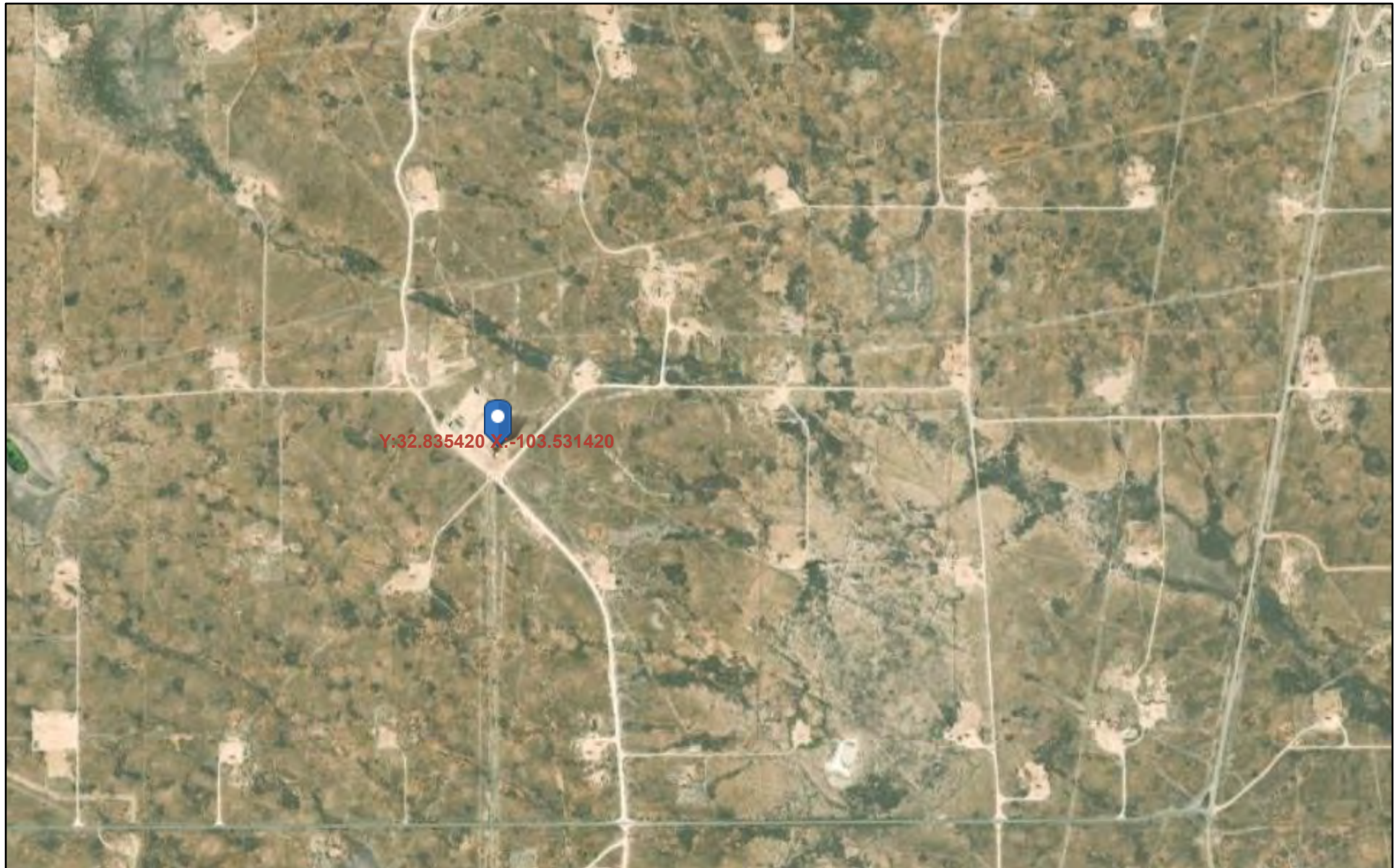

October 18, 2024

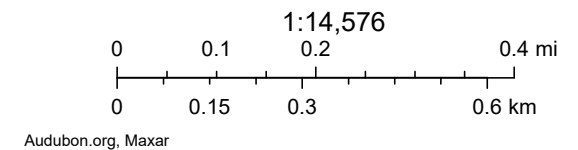
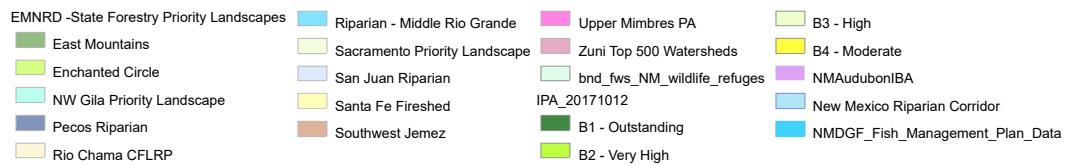

IPaC

U.S. Fish & Wildlife Service

IPaC resource list

This report is an automatically generated list of species and other resources such as critical habitat (collectively referred to as *trust resources*) under the U.S. Fish and Wildlife Service's (USFWS) jurisdiction that are known or expected to be on or near the project area referenced below. The list may also include trust resources that occur outside of the project area, but that could potentially be directly or indirectly affected by activities in the project area. However, determining the likelihood and extent of effects a project may have on trust resources typically requires gathering additional site-specific (e.g., vegetation/species surveys) and project-specific (e.g., magnitude and timing of proposed activities) information.

Below is a summary of the project information you provided and contact information for the USFWS office(s) with jurisdiction in the defined project area. Please read the introduction to each section that follows (Endangered Species, Migratory Birds, USFWS Facilities, and NWI Wetlands) for additional information applicable to the trust resources addressed in that section.

Location

Lea County, New Mexico



Local office

New Mexico Ecological Services Field Office

☎ (505) 346-2525

📅 (505) 346-2542

2105 Osuna Road Ne
Albuquerque, NM 87113-1001

NOT FOR CONSULTATION

Endangered species

This resource list is for informational purposes only and does not constitute an analysis of project level impacts.

The primary information used to generate this list is the known or expected range of each species. Additional areas of influence (AOI) for species are also considered. An AOI includes areas outside of the species range if the species could be indirectly affected by activities in that area (e.g., placing a dam upstream of a fish population even if that fish does not occur at the dam site, may indirectly impact the species by reducing or eliminating water flow downstream). Because species can move, and site conditions can change, the species on this list are not guaranteed to be found on or near the project area. To fully determine any potential effects to species, additional site-specific and project-specific information is often required.

Section 7 of the Endangered Species Act **requires** Federal agencies to "request of the Secretary information whether any species which is listed or proposed to be listed may be present in the area of such proposed action" for any project that is conducted, permitted, funded, or licensed by any Federal agency. A letter from the local office and a species list which fulfills this requirement can **only** be obtained by requesting an official species list from either the Regulatory Review section in IPaC (see directions below) or from the local field office directly.

For project evaluations that require USFWS concurrence/review, please return to the IPaC website and request an official species list by doing the following:

1. Draw the project location and click CONTINUE.
2. Click DEFINE PROJECT.
3. Log in (if directed to do so).
4. Provide a name and description for your project.
5. Click REQUEST SPECIES LIST.

Listed species¹ and their critical habitats are managed by the [Ecological Services Program](#) of the U.S. Fish and Wildlife Service (USFWS) and the fisheries division of the National Oceanic and Atmospheric Administration (NOAA Fisheries²).

Species and critical habitats under the sole responsibility of NOAA Fisheries are **not** shown on this list. Please contact [NOAA Fisheries](#) for [species under their jurisdiction](#).

-
1. Species listed under the Endangered Species Act are threatened or endangered; IPaC also shows species that are candidates, or proposed, for listing. See the [listing status page](#) for more information. IPaC only shows species that are regulated by USFWS (see FAQ).

2. [NOAA Fisheries](#), also known as the National Marine Fisheries Service (NMFS), is an office of the National Oceanic and Atmospheric Administration within the Department of Commerce.

The following species are potentially affected by activities in this location:

Birds

NAME	STATUS
Lesser Prairie-chicken <i>Tympanuchus pallidicinctus</i> No critical habitat has been designated for this species. https://ecos.fws.gov/ecp/species/1924	Endangered
Northern Aplomado Falcon <i>Falco femoralis septentrionalis</i> No critical habitat has been designated for this species. https://ecos.fws.gov/ecp/species/1923	EXPN

Insects

NAME	STATUS
Monarch Butterfly <i>Danaus plexippus</i> Wherever found No critical habitat has been designated for this species. https://ecos.fws.gov/ecp/species/9743	Candidate

Critical habitats

Potential effects to critical habitat(s) in this location must be analyzed along with the endangered species themselves.

There are no critical habitats at this location.

You are still required to determine if your project(s) may have effects on all above listed species.

Bald & Golden Eagles

There are no documented cases of eagles being present at this location. However, if you believe eagles may be using your site, please reach out to the local Fish and Wildlife Service office.

Additional information can be found using the following links:

- Eagle Management <https://www.fws.gov/program/eagle-management>
- Measures for avoiding and minimizing impacts to birds
<https://www.fws.gov/library/collections/avoiding-and-minimizing-incidental-take-migratory-birds>
- Nationwide conservation measures for birds
<https://www.fws.gov/sites/default/files/documents/nationwide-standard-conservation-measures.pdf>
- Supplemental Information for Migratory Birds and Eagles in IPaC
<https://www.fws.gov/media/supplemental-information-migratory-birds-and-bald-and-golden-eagles-may-occur-project-action>

What does IPaC use to generate the potential presence of bald and golden eagles in my specified location?

The potential for eagle presence is derived from data provided by the [Avian Knowledge Network \(AKN\)](#). The AKN data is based on a growing collection of [survey, banding, and citizen science datasets](#) and is queried and filtered to return a list of those birds reported as occurring in the 10km grid cell(s) which your project intersects, and that have been identified as warranting special attention because they are a BCC species in that area, an eagle ([Eagle Act](#) requirements may apply). To see a list of all birds potentially present in your project area, please visit the [Rapid Avian Information Locator \(RAIL\) Tool](#).

What does IPaC use to generate the probability of presence graphs of bald and golden eagles in my specified location?

The Migratory Bird Resource List is comprised of USFWS [Birds of Conservation Concern \(BCC\)](#) and other species that may warrant special attention in your project location.

The migratory bird list generated for your project is derived from data provided by the [Avian Knowledge Network \(AKN\)](#). The AKN data is based on a growing collection of [survey, banding, and citizen science datasets](#) and is queried and filtered to return a list of those birds reported as occurring in the 10km grid cell(s) which your project intersects, and that have been identified as warranting special attention because they are a BCC species in that area, an eagle ([Eagle Act](#) requirements may apply), or a species that has a particular vulnerability to offshore activities or development.

Again, the Migratory Bird Resource list includes only a subset of birds that may occur in your project area. It is not representative of all birds that may occur in your project area. To get a list of all birds potentially present in your project area, please visit the [Rapid Avian Information Locator \(RAIL\) Tool](#).

What if I have eagles on my list?

If your project has the potential to disturb or kill eagles, you may need to obtain a permit to avoid violating the [Eagle Act](#) should such impacts occur. Please contact your local Fish and Wildlife Service Field Office if you have questions.

Migratory birds

Certain birds are protected under the Migratory Bird Treaty Act¹ and the Bald and Golden Eagle Protection Act².

Any person or organization who plans or conducts activities that may result in impacts to migratory birds, eagles, and their habitats should follow appropriate regulations and consider implementing appropriate conservation measures, as described below.

1. The [Migratory Birds Treaty Act](#) of 1918.
2. The [Bald and Golden Eagle Protection Act](#) of 1940.

Additional information can be found using the following links:

- Eagle Management <https://www.fws.gov/program/eagle-management>
- Measures for avoiding and minimizing impacts to birds
<https://www.fws.gov/library/collections/avoiding-and-minimizing-incidental-take-migratory-birds>
- Nationwide conservation measures for birds <https://www.fws.gov/sites/default/files/documents/nationwide-standard-conservation-measures.pdf>
- Supplemental Information for Migratory Birds and Eagles in IPaC
<https://www.fws.gov/media/supplemental-information-migratory-birds-and-bald-and-golden-eagles-may-occur-project-action>

The [data](#) in this location indicates there are no migratory [birds of conservation concern](#) expected to occur in this area.

There may be migratory birds in your project area, but we don't have any survey data available to provide further direction. For additional information, please refer to the links above for recommendations to minimize impacts to migratory birds or contact your local FWS office.

Tell me more about conservation measures I can implement to avoid or minimize impacts to migratory birds.

[Nationwide Conservation Measures](#) describes measures that can help avoid and minimize impacts to all birds at any location year round. Implementation of these measures is particularly important when birds are most likely to occur in the project area. When birds may be breeding in the area, identifying the locations of any active nests and avoiding their destruction is a very helpful impact minimization measure. To see when birds are most likely to occur and be breeding in your project area, view the Probability of Presence Summary. [Additional measures](#) or [permits](#) may be advisable depending on the type of activity you are conducting and the type of infrastructure or bird species present on your project site.

What does IPaC use to generate the list of migratory birds that potentially occur in my specified location?

The Migratory Bird Resource List is comprised of USFWS [Birds of Conservation Concern \(BCC\)](#) and other species that may warrant special attention in your project location.

The migratory bird list generated for your project is derived from data provided by the [Avian Knowledge Network \(AKN\)](#). The AKN data is based on a growing collection of [survey, banding, and citizen science datasets](#) and is queried and filtered to return a list of those birds reported as occurring in the 10km grid cell(s) which your project intersects, and that have been identified as warranting special attention because they are a BCC species in that area, an eagle ([Eagle Act](#) requirements may apply), or a species that has a particular vulnerability to offshore activities or development.

Again, the Migratory Bird Resource list includes only a subset of birds that may occur in your project area. It is not representative of all birds that may occur in your project area. To get a list of all birds potentially present in your project area, please visit the [Rapid Avian Information Locator \(RAIL\) Tool](#).

What does IPaC use to generate the probability of presence graphs for the migratory birds potentially occurring in my specified location?

The probability of presence graphs associated with your migratory bird list are based on data provided by the [Avian Knowledge Network \(AKN\)](#). This data is derived from a growing collection of [survey, banding, and citizen science datasets](#).

Probability of presence data is continuously being updated as new and better information becomes available. To learn more about how the probability of presence graphs are produced and how to interpret them, go to the Probability of Presence Summary and then click on the "Tell me about these graphs" link.

How do I know if a bird is breeding, wintering or migrating in my area?

To see what part of a particular bird's range your project area falls within (i.e. breeding, wintering, migrating or year-round), you may query your location using the [RAIL Tool](#) and look at the range maps provided for birds in your area at the bottom of the profiles provided for each bird in your results. If a bird on your migratory bird species list has a breeding season associated with it, if that bird does occur in your project area, there may be nests present at some point within the timeframe specified. If "Breeds elsewhere" is indicated, then the bird likely does not breed in your project area.

What are the levels of concern for migratory birds?

Migratory birds delivered through IPaC fall into the following distinct categories of concern:

1. "BCC Rangewide" birds are [Birds of Conservation Concern](#) (BCC) that are of concern throughout their range anywhere within the USA (including Hawaii, the Pacific Islands, Puerto Rico, and the Virgin Islands);
2. "BCC - BCR" birds are BCCs that are of concern only in particular Bird Conservation Regions (BCRs) in the continental USA; and
3. "Non-BCC - Vulnerable" birds are not BCC species in your project area, but appear on your list either because of the [Eagle Act](#) requirements (for eagles) or (for non-eagles) potential susceptibilities in offshore areas from certain types of development or activities (e.g. offshore energy development or longline fishing).

Although it is important to try to avoid and minimize impacts to all birds, efforts should be made, in particular, to avoid and minimize impacts to the birds on this list, especially eagles and BCC species of rangewide concern. For more information on conservation measures you can implement to help avoid and minimize migratory bird impacts and requirements for eagles, please see the FAQs for these topics.

Details about birds that are potentially affected by offshore projects

For additional details about the relative occurrence and abundance of both individual bird species and groups of bird species within your project area off the Atlantic Coast, please visit the [Northeast Ocean Data Portal](#). The Portal also offers data and information about other taxa besides birds that may be helpful to you in your project review. Alternately, you may download the bird model results files underlying the portal maps through the [NOAA NCCOS Integrative Statistical Modeling and Predictive Mapping of Marine Bird Distributions and Abundance on the Atlantic Outer Continental Shelf](#) project webpage.

Bird tracking data can also provide additional details about occurrence and habitat use throughout the year, including migration. Models relying on survey data may not include this information. For additional information on marine bird tracking data, see the [Diving Bird Study](#) and the [nanotag studies](#) or contact [Caleb Spiegel](#) or [Pam Loring](#).

What if I have eagles on my list?

If your project has the potential to disturb or kill eagles, you may need to [obtain a permit](#) to avoid violating the Eagle Act should such impacts occur.

Proper Interpretation and Use of Your Migratory Bird Report

The migratory bird list generated is not a list of all birds in your project area, only a subset of birds of priority concern. To learn more about how your list is generated, and see options for identifying what other birds may be in your project area, please see the FAQ "What does IPaC use to generate the migratory birds potentially occurring in my specified location". Please be aware this report provides the "probability of presence" of birds within the 10 km grid cell(s) that overlap your project; not your exact project footprint. On the graphs provided, please also look carefully at the survey effort (indicated by the black vertical bar) and for the existence of the "no data" indicator (a red horizontal bar). A high survey effort is the key component. If the survey effort is high, then the probability of presence score can be viewed as more dependable. In contrast, a low survey effort bar or no data bar means a lack of data and, therefore, a lack of certainty about presence of the species. This list is not perfect; it is simply a starting point for identifying what birds of concern have the potential to be in your project area, when they might be there, and if they might be breeding (which means nests might be present). The list helps you know what to look for to confirm presence, and helps guide you in knowing when to implement conservation measures to avoid or minimize potential impacts from your project activities, should presence be confirmed. To learn more about conservation measures, visit the FAQ "Tell me about conservation measures I can implement to avoid or minimize impacts to migratory birds" at the bottom of your migratory bird trust resources page.

Facilities

National Wildlife Refuge lands

Any activity proposed on lands managed by the [National Wildlife Refuge](#) system must undergo a 'Compatibility Determination' conducted by the Refuge. Please contact the individual Refuges to discuss any questions or concerns.

There are no refuge lands at this location.

Fish hatcheries

There are no fish hatcheries at this location.

Wetlands in the National Wetlands Inventory (NWI)

Impacts to [NWI wetlands](#) and other aquatic habitats may be subject to regulation under Section 404 of the Clean Water Act, or other State/Federal statutes.

For more information please contact the Regulatory Program of the local [U.S. Army Corps of Engineers District](#).

This location did not intersect any wetlands mapped by NWI.

NOTE: This initial screening does **not** replace an on-site delineation to determine whether wetlands occur. Additional information on the NWI data is provided below.

Data limitations

The Service's objective of mapping wetlands and deepwater habitats is to produce reconnaissance level information on the location, type and size of these resources. The maps are prepared from the analysis of high altitude imagery. Wetlands are identified based on vegetation, visible hydrology and geography. A margin of error is inherent in the use of imagery; thus, detailed on-the-ground inspection of any particular site may result in revision of the wetland boundaries or classification established through image analysis.

The accuracy of image interpretation depends on the quality of the imagery, the experience of the image analysts, the amount and quality of the collateral data and the amount of ground truth verification work conducted. Metadata should be consulted to determine the date of the source imagery used and any mapping problems.

Wetlands or other mapped features may have changed since the date of the imagery or field work. There may be occasional differences in polygon boundaries or classifications between the information depicted on the map and the actual conditions on site.

Data exclusions



Certain wetland habitats are excluded from the National mapping program because of the limitations of aerial imagery as the primary data source used to detect wetlands. These habitats include seagrasses or submerged aquatic vegetation that are found in the intertidal and subtidal zones of estuaries and nearshore coastal waters. Some deepwater reef communities (coral or tubercid worm reefs) have also been excluded from the inventory. These habitats, because of their depth, go undetected by aerial imagery.

Data precautions

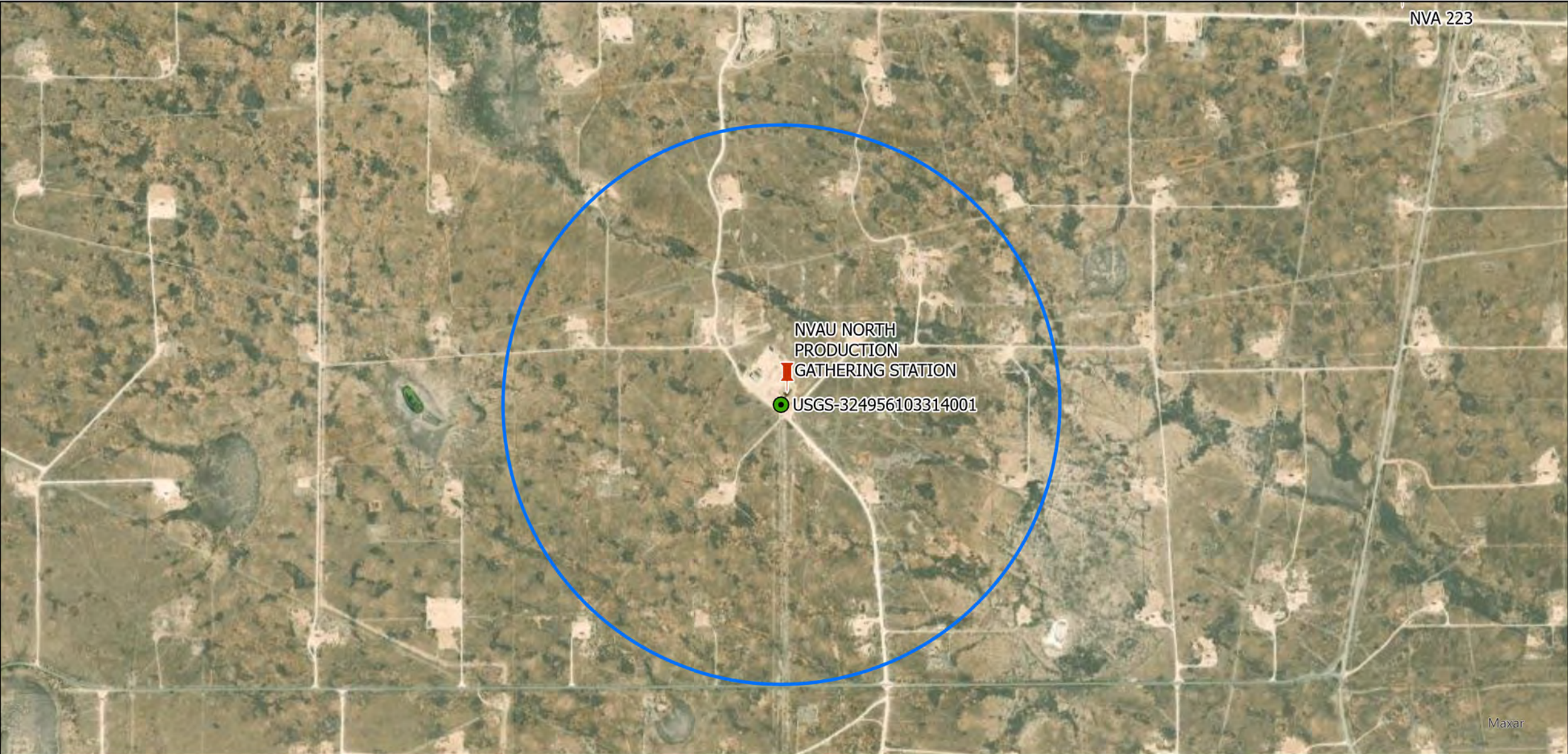
Federal, state, and local regulatory agencies with jurisdiction over wetlands may define and describe wetlands in a different manner than that used in this inventory. There is no attempt, in either the design or products of this inventory, to define the limits of proprietary jurisdiction of any Federal, state, or local government or to establish the geographical scope of the regulatory programs of government agencies. Persons intending to engage in activities involving modifications within or adjacent to wetland areas should seek the advice of appropriate Federal, state, or local agencies concerning specified agency regulatory programs and proprietary jurisdictions that may affect such activities.



Legend:

-  Site Location
-  USGS Water Well
-  1/2 Mile Buffer

Depth to Water Map
Cross Timbers Energy, LLC
NVAU North Production Gathering Station
Lea County, New Mexico
32.83542,-103.53142
NMOCD Reference # NAPP2406456265

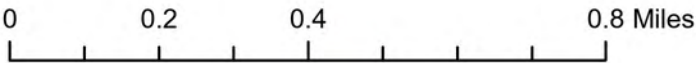

NAPP2406456265 | NVAU NORTH PRODUCTION GATHERING STATION



3/6/2024, 1:48:40 PM

GIS WATERS PODs

● Active

● Pending

● Capped

● Plugged

1:18,056

0 0.13 0.25 0.5 mi

0 0.2 0.4 0.8 km

Esri, HERE, IPC, Esri, HERE, Garmin, IPC, Maxar

Online web user

This is an unofficial map from the OSE's online application.





National Wetlands Inventory

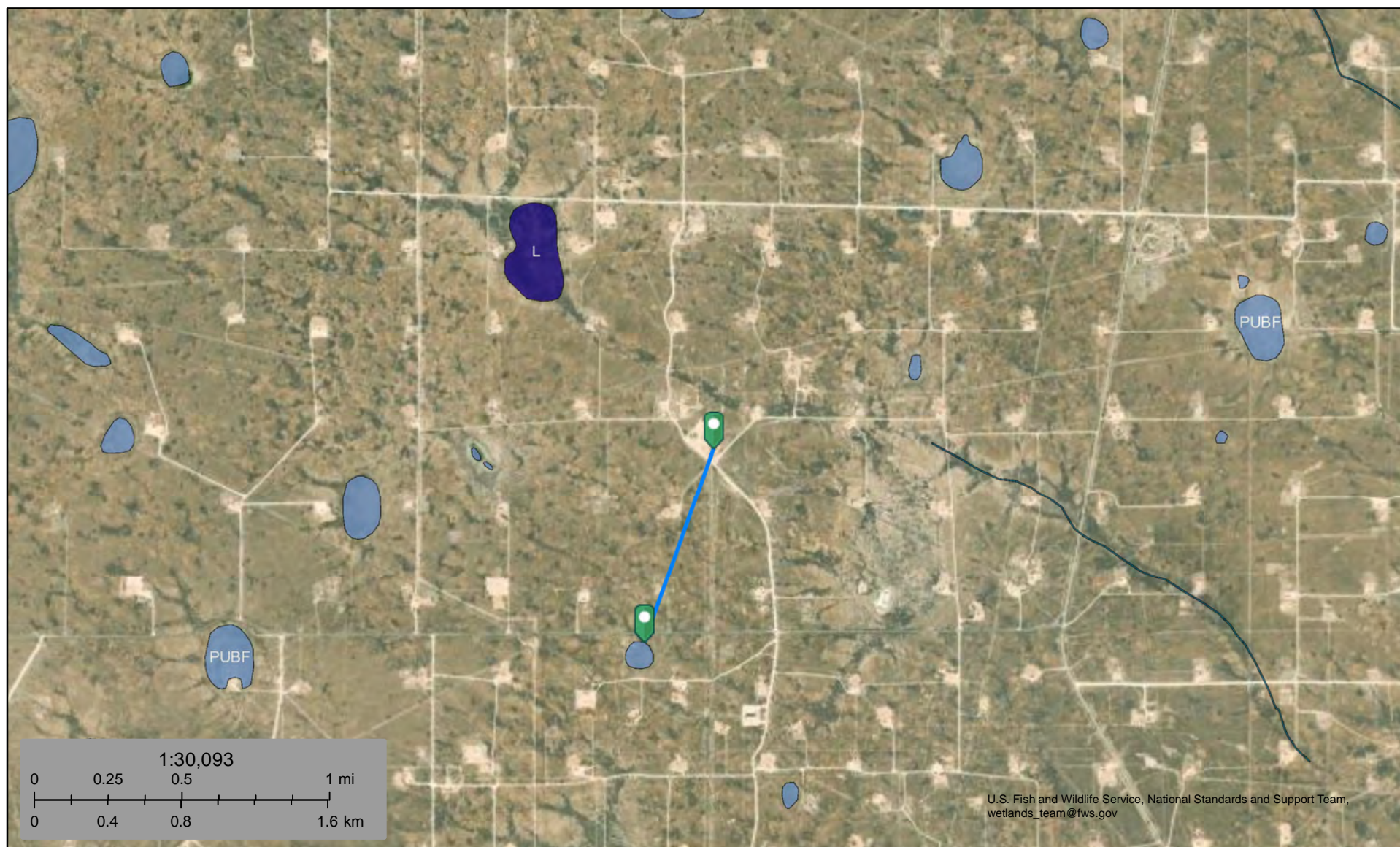

NAPP2406456265 | NVAU NORTH PRODUCTION
GATHERING STATION





March 6, 2024

Wetlands

-  Estuarine and Marine Deepwater
 Estuarine and Marine Wetland

-  Freshwater Emergent Wetland
 Freshwater Forested/Shrub Wetland
 Freshwater Pond

-  Lake
 Other
 Riverine

This map is for general reference only. The US Fish and Wildlife Service is not responsible for the accuracy or currentness of the base data shown on this map. All wetlands related data should be used in accordance with the layer metadata found on the Wetlands Mapper web site.

National Flood Hazard Layer FIRMette



103°32'12"W 32°50'23"N

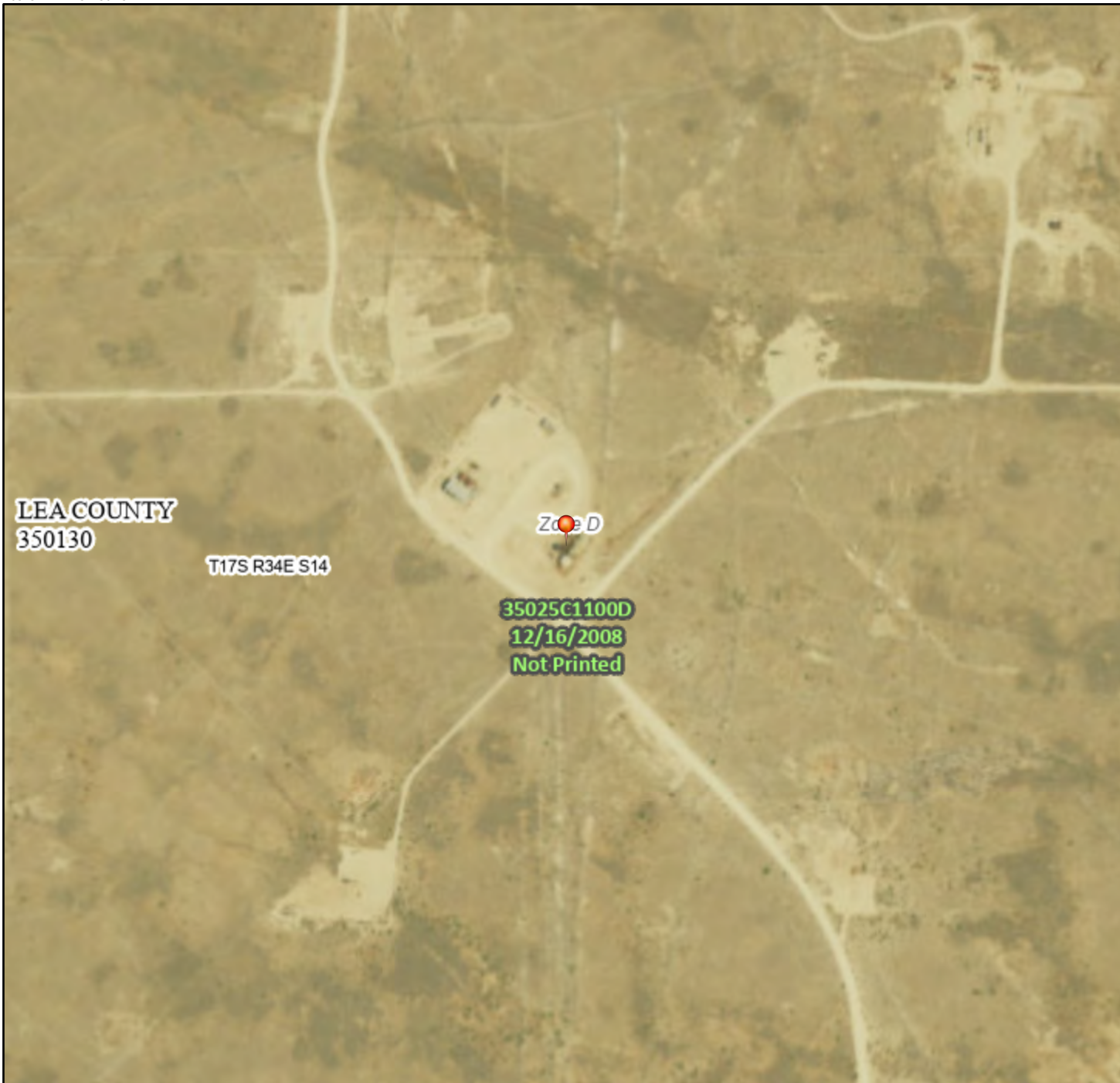

0 250 500 1,000 1,500 2,000 Feet

1:6,000

103°31'34"W 32°49'52"N

Released to Imaging: 3/14/2025 2:31:30 PM

Basemap Imagery Source: USGS National Map 2023

Legend

SEE FIS REPORT FOR DETAILED LEGEND AND INDEX MAP FOR FIRM PANEL LAYOUT

SPECIAL FLOOD HAZARD AREAS		Without Base Flood Elevation (BFE) Zone A, V, A99
		With BFE or Depth Zone AE, AO, AH, VE, AR
		Regulatory Floodway
OTHER AREAS OF FLOOD HAZARD		0.2% Annual Chance Flood Hazard, Areas of 1% annual chance flood with average depth less than one foot or with drainage areas of less than one square mile Zone X
		Future Conditions 1% Annual Chance Flood Hazard Zone X
		Area with Reduced Flood Risk due to Levee. See Notes. Zone X
		Area with Flood Risk due to Levee Zone D
OTHER AREAS		NO SCREEN Area of Minimal Flood Hazard Zone X
		Effective LOMRs
		Area of Undetermined Flood Hazard Zone D
GENERAL STRUCTURES		Channel, Culvert, or Storm Sewer
		Levee, Dike, or Floodwall
OTHER FEATURES		Cross Sections with 1% Annual Chance Water Surface Elevation
		Water Surface Elevation
		Coastal Transect
		Base Flood Elevation Line (BFE)
		Limit of Study
		Jurisdiction Boundary
		Coastal Transect Baseline
MAP PANELS		Digital Data Available
		No Digital Data Available
		Unmapped



The pin displayed on the map is an approximate point selected by the user and does not represent an authoritative property location.

This map complies with FEMA's standards for the use of digital flood maps if it is not void as described below. The basemap shown complies with FEMA's basemap accuracy standards

The flood hazard information is derived directly from the authoritative NFHL web services provided by FEMA. This map was exported on **3/6/2024 at 3:54 PM** and does not reflect changes or amendments subsequent to this date and time. The NFHL and effective information may change or become superseded by new data over time.

This map image is void if the one or more of the following map elements do not appear: basemap imagery, flood zone labels, legend, scale bar, map creation date, community identifiers, FIRM panel number, and FIRM effective date. Map images for unmapped and unmodernized areas cannot be used for regulatory purposes.

NAPP2406456265 | NVAU NORTH PRODUCTION GATHERING STATION

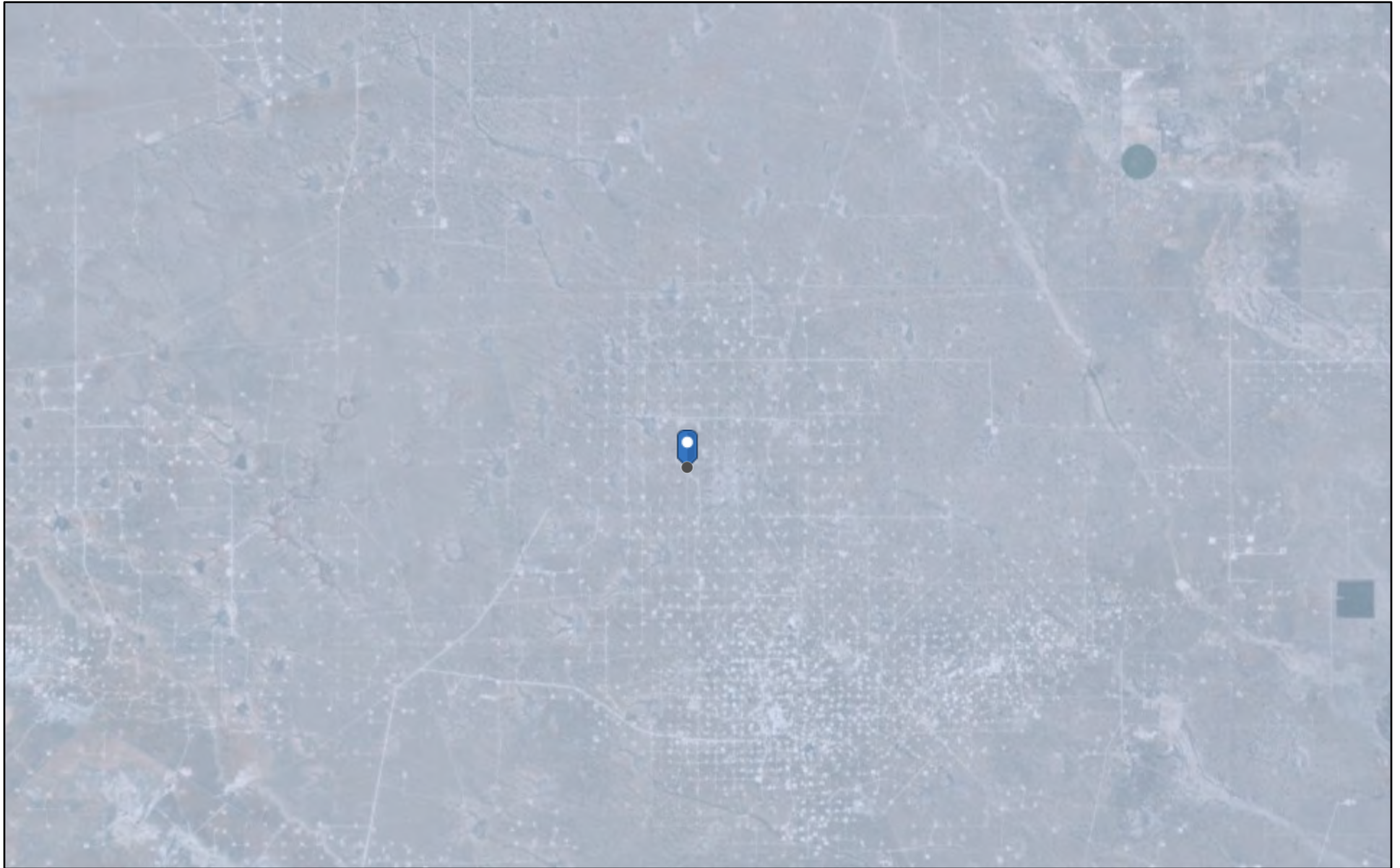

3/6/2024, 1:53:24 PM

Karst Occurrence Potential

 Low

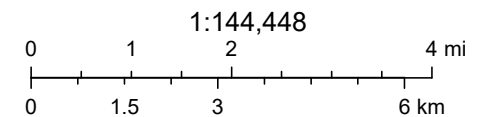

BLM, OCD, New Mexico Tech, Earthstar Geographics

NMSLO Seed Mix**Coarse (CS)****COARSE (CS) SITES SEED MIXTURE:**

COMMON NAME	VARIETY	APPLICATION RATE (PLS/Acre)	DRILL BOX
Grasses:			
Sand bluestem	VNS, Southern	2.0	F
Sideoats grama	Vaughn, El Reno	2.0	F
Blue grama	Hachita, Lovington	1.5	D
Little bluestem	Cimmaron, Pastura	1.5	F
Sand dropseed	VNS, Southern	1.0	S
Plains bristlegrass	VNS, Southern	0.75	D
Forbs:			
Parry penstemon	VNS, Southern	1.0	D
Desert globemallow	VNS, Southern	1.0	D
White prairieclover	Kaneb, VNS	0.5	D
Sulfur buckwheat	VNS, Southern	0.5	D
Shrubs:			
Fourwing saltbush	VNS, Southern	1.0	D
Skunkbush sumac	VNS, Southern	1.0	D
Common winterfat	VNS, Southern	1.0	F
Fringed sagewort	VNS, Southern	0.5	F
Total PLS/acre		18.25	

S = Small seed drill box, D = Standard seed drill box, F = Fluffy seed drill box

- VNS, Southern – No Variety Stated, seed should be from a southern latitude collection of this species.
- Double above seed rates for broadcast or hydroseeding.
- If Parry is not available, substitute firecracker penstemon.
- If desert globemallow is not available, substitute scarlet globemallow.
- If one species is not available, provide a suggested substitute to the New Mexico Land Office for approval. Increasing all other species proportionately may be acceptable.



NMSLO Seed Mix**Loamy (L)****LOAMY (L) SITES SEED MIXTURE:**

COMMON NAME	VARIETY	APPLICATION RATE (PLS/Acre)	DRILL BOX
Grasses:			
Black grama	VNS, Southern	1.0	D
Blue grama	Lovington	1.0	D
Sideoats grama	Vaughn, El Reno	4.0	F
Sand dropseed	VNS, Southern	2.0	S
Alkali sacaton	VNS, Southern	1.0	
Little bluestem	Cimarron, Pastura	1.5	F
Forbs:			
Firewheel (<i>Gaillardia</i>)	VNS, Southern	1.0	D
Shrubs:			
Fourwing saltbush	Marana, Santa Rita	1.0	D
Common winterfat	VNS, Southern	0.5	F
Total PLS/acre		18.0	

S = Small seed drill box, D = Standard seed drill box, F = Fluffy seed drill box

VNS = Variety Not Stated, PLS = Pure Live Seed

- Seed mixes should be provided in bags separating seed types into the three categories: small (S), standard (D) and fluffy (F).
- VNS, Southern – Seed should be from a southern latitude collection of this species.
- Double seed application rate for broadcast or hydroseeding.
- If one species is not available, contact the SLO for an approved substitute; alternatively the SLO may require other species proportionately increased.
- Additional information on these seed species can be found on the USDA Plants Database website at <http://plants.usda.gov>.





United States
Department of
Agriculture

NRCS

Natural
Resources
Conservation
Service

A product of the National
Cooperative Soil Survey,
a joint effort of the United
States Department of
Agriculture and other
Federal agencies, State
agencies including the
Agricultural Experiment
Stations, and local
participants

Custom Soil Resource Report for **Lea County, New Mexico**

**NAPP2406456265 | NVAU NORTH
PRODUCTION GATHERING
STATION**



March 6, 2024

Preface

Soil surveys contain information that affects land use planning in survey areas. They highlight soil limitations that affect various land uses and provide information about the properties of the soils in the survey areas. Soil surveys are designed for many different users, including farmers, ranchers, foresters, agronomists, urban planners, community officials, engineers, developers, builders, and home buyers. Also, conservationists, teachers, students, and specialists in recreation, waste disposal, and pollution control can use the surveys to help them understand, protect, or enhance the environment.

Various land use regulations of Federal, State, and local governments may impose special restrictions on land use or land treatment. Soil surveys identify soil properties that are used in making various land use or land treatment decisions. The information is intended to help the land users identify and reduce the effects of soil limitations on various land uses. The landowner or user is responsible for identifying and complying with existing laws and regulations.

Although soil survey information can be used for general farm, local, and wider area planning, onsite investigation is needed to supplement this information in some cases. Examples include soil quality assessments (<http://www.nrcs.usda.gov/wps/portal/nrcs/main/soils/health/>) and certain conservation and engineering applications. For more detailed information, contact your local USDA Service Center (<https://offices.sc.egov.usda.gov/locator/app?agency=nrcs>) or your NRCS State Soil Scientist (http://www.nrcs.usda.gov/wps/portal/nrcs/detail/soils/contactus/?cid=nrcs142p2_053951).

Great differences in soil properties can occur within short distances. Some soils are seasonally wet or subject to flooding. Some are too unstable to be used as a foundation for buildings or roads. Clayey or wet soils are poorly suited to use as septic tank absorption fields. A high water table makes a soil poorly suited to basements or underground installations.

The National Cooperative Soil Survey is a joint effort of the United States Department of Agriculture and other Federal agencies, State agencies including the Agricultural Experiment Stations, and local agencies. The Natural Resources Conservation Service (NRCS) has leadership for the Federal part of the National Cooperative Soil Survey.

Information about soils is updated periodically. Updated information is available through the NRCS Web Soil Survey, the site for official soil survey information.

The U.S. Department of Agriculture (USDA) prohibits discrimination in all its programs and activities on the basis of race, color, national origin, age, disability, and where applicable, sex, marital status, familial status, parental status, religion, sexual orientation, genetic information, political beliefs, reprisal, or because all or a part of an individual's income is derived from any public assistance program. (Not all prohibited bases apply to all programs.) Persons with disabilities who require

alternative means for communication of program information (Braille, large print, audiotape, etc.) should contact USDA's TARGET Center at (202) 720-2600 (voice and TDD). To file a complaint of discrimination, write to USDA, Director, Office of Civil Rights, 1400 Independence Avenue, S.W., Washington, D.C. 20250-9410 or call (800) 795-3272 (voice) or (202) 720-6382 (TDD). USDA is an equal opportunity provider and employer.

Contents

Preface	2
How Soil Surveys Are Made	5
Soil Map	8
Soil Map.....	9
Legend.....	10
Map Unit Legend.....	11
Map Unit Descriptions.....	11
Lea County, New Mexico.....	13
KO—Kimbrough gravelly loam, dry, 0 to 3 percent slopes.....	13
KU—Kimbrough-Lea complex, dry, 0 to 3 percent slopes.....	14
PS—Portales-Stegall loams.....	16
Soil Information for All Uses	19
Suitabilities and Limitations for Use.....	19
Soil Health.....	19
Fragile Soil Index.....	19
Soil Properties and Qualities.....	28
Soil Chemical Properties.....	28
Gypsum.....	28
Soil Erosion Factors.....	32
K Factor, Whole Soil.....	32
Wind Erodibility Group.....	37
Wind Erodibility Index.....	41
Soil Qualities and Features.....	45
Depth to Bedrock.....	45
Depth to Any Soil Restrictive Layer.....	50
Representative Slope.....	54
References	59

How Soil Surveys Are Made

Soil surveys are made to provide information about the soils and miscellaneous areas in a specific area. They include a description of the soils and miscellaneous areas and their location on the landscape and tables that show soil properties and limitations affecting various uses. Soil scientists observed the steepness, length, and shape of the slopes; the general pattern of drainage; the kinds of crops and native plants; and the kinds of bedrock. They observed and described many soil profiles. A soil profile is the sequence of natural layers, or horizons, in a soil. The profile extends from the surface down into the unconsolidated material in which the soil formed or from the surface down to bedrock. The unconsolidated material is devoid of roots and other living organisms and has not been changed by other biological activity.

Currently, soils are mapped according to the boundaries of major land resource areas (MLRAs). MLRAs are geographically associated land resource units that share common characteristics related to physiography, geology, climate, water resources, soils, biological resources, and land uses (USDA, 2006). Soil survey areas typically consist of parts of one or more MLRA.

The soils and miscellaneous areas in a survey area occur in an orderly pattern that is related to the geology, landforms, relief, climate, and natural vegetation of the area. Each kind of soil and miscellaneous area is associated with a particular kind of landform or with a segment of the landform. By observing the soils and miscellaneous areas in the survey area and relating their position to specific segments of the landform, a soil scientist develops a concept, or model, of how they were formed. Thus, during mapping, this model enables the soil scientist to predict with a considerable degree of accuracy the kind of soil or miscellaneous area at a specific location on the landscape.

Commonly, individual soils on the landscape merge into one another as their characteristics gradually change. To construct an accurate soil map, however, soil scientists must determine the boundaries between the soils. They can observe only a limited number of soil profiles. Nevertheless, these observations, supplemented by an understanding of the soil-vegetation-landscape relationship, are sufficient to verify predictions of the kinds of soil in an area and to determine the boundaries.

Soil scientists recorded the characteristics of the soil profiles that they studied. They noted soil color, texture, size and shape of soil aggregates, kind and amount of rock fragments, distribution of plant roots, reaction, and other features that enable them to identify soils. After describing the soils in the survey area and determining their properties, the soil scientists assigned the soils to taxonomic classes (units). Taxonomic classes are concepts. Each taxonomic class has a set of soil characteristics with precisely defined limits. The classes are used as a basis for comparison to classify soils systematically. Soil taxonomy, the system of taxonomic classification used in the United States, is based mainly on the kind and character of soil properties and the arrangement of horizons within the profile. After the soil

Custom Soil Resource Report

scientists classified and named the soils in the survey area, they compared the individual soils with similar soils in the same taxonomic class in other areas so that they could confirm data and assemble additional data based on experience and research.

The objective of soil mapping is not to delineate pure map unit components; the objective is to separate the landscape into landforms or landform segments that have similar use and management requirements. Each map unit is defined by a unique combination of soil components and/or miscellaneous areas in predictable proportions. Some components may be highly contrasting to the other components of the map unit. The presence of minor components in a map unit in no way diminishes the usefulness or accuracy of the data. The delineation of such landforms and landform segments on the map provides sufficient information for the development of resource plans. If intensive use of small areas is planned, onsite investigation is needed to define and locate the soils and miscellaneous areas.

Soil scientists make many field observations in the process of producing a soil map. The frequency of observation is dependent upon several factors, including scale of mapping, intensity of mapping, design of map units, complexity of the landscape, and experience of the soil scientist. Observations are made to test and refine the soil-landscape model and predictions and to verify the classification of the soils at specific locations. Once the soil-landscape model is refined, a significantly smaller number of measurements of individual soil properties are made and recorded. These measurements may include field measurements, such as those for color, depth to bedrock, and texture, and laboratory measurements, such as those for content of sand, silt, clay, salt, and other components. Properties of each soil typically vary from one point to another across the landscape.

Observations for map unit components are aggregated to develop ranges of characteristics for the components. The aggregated values are presented. Direct measurements do not exist for every property presented for every map unit component. Values for some properties are estimated from combinations of other properties.

While a soil survey is in progress, samples of some of the soils in the area generally are collected for laboratory analyses and for engineering tests. Soil scientists interpret the data from these analyses and tests as well as the field-observed characteristics and the soil properties to determine the expected behavior of the soils under different uses. Interpretations for all of the soils are field tested through observation of the soils in different uses and under different levels of management. Some interpretations are modified to fit local conditions, and some new interpretations are developed to meet local needs. Data are assembled from other sources, such as research information, production records, and field experience of specialists. For example, data on crop yields under defined levels of management are assembled from farm records and from field or plot experiments on the same kinds of soil.

Predictions about soil behavior are based not only on soil properties but also on such variables as climate and biological activity. Soil conditions are predictable over long periods of time, but they are not predictable from year to year. For example, soil scientists can predict with a fairly high degree of accuracy that a given soil will have a high water table within certain depths in most years, but they cannot predict that a high water table will always be at a specific level in the soil on a specific date.

After soil scientists located and identified the significant natural bodies of soil in the survey area, they drew the boundaries of these bodies on aerial photographs and

Custom Soil Resource Report

identified each as a specific map unit. Aerial photographs show trees, buildings, fields, roads, and rivers, all of which help in locating boundaries accurately.

Soil Map

The soil map section includes the soil map for the defined area of interest, a list of soil map units on the map and extent of each map unit, and cartographic symbols displayed on the map. Also presented are various metadata about data used to produce the map, and a description of each soil map unit.

Custom Soil Resource Report
Soil Map

Custom Soil Resource Report

MAP LEGEND

Area of Interest (AOI)

 Area of Interest (AOI)

Soils

 Soil Map Unit Polygons

 Soil Map Unit Lines

 Soil Map Unit Points

Special Point Features

 Blowout

 Borrow Pit

 Clay Spot

 Closed Depression

 Gravel Pit

 Gravelly Spot

 Landfill

 Lava Flow

 Marsh or swamp

 Mine or Quarry

 Miscellaneous Water

 Perennial Water

 Rock Outcrop

 Saline Spot

 Sandy Spot

 Severely Eroded Spot

 Sinkhole

 Slide or Slip

 Sodic Spot

 Spoil Area

 Stony Spot

 Very Stony Spot

 Wet Spot

 Other

 Special Line Features

Water Features

 Streams and Canals

Transportation

 Rails

 Interstate Highways

 US Routes

 Major Roads

 Local Roads

Background

 Aerial Photography

MAP INFORMATION

The soil surveys that comprise your AOI were mapped at 1:20,000.

Warning: Soil Map may not be valid at this scale.

Enlargement of maps beyond the scale of mapping can cause misunderstanding of the detail of mapping and accuracy of soil line placement. The maps do not show the small areas of contrasting soils that could have been shown at a more detailed scale.

Please rely on the bar scale on each map sheet for map measurements.

Source of Map: Natural Resources Conservation Service
Web Soil Survey URL:
Coordinate System: Web Mercator (EPSG:3857)

Maps from the Web Soil Survey are based on the Web Mercator projection, which preserves direction and shape but distorts distance and area. A projection that preserves area, such as the Albers equal-area conic projection, should be used if more accurate calculations of distance or area are required.

This product is generated from the USDA-NRCS certified data as of the version date(s) listed below.

Soil Survey Area: Lea County, New Mexico
Survey Area Data: Version 20, Sep 6, 2023

Soil map units are labeled (as space allows) for map scales 1:50,000 or larger.

Date(s) aerial images were photographed: Feb 7, 2020—May 12, 2020

The orthophoto or other base map on which the soil lines were compiled and digitized probably differs from the background imagery displayed on these maps. As a result, some minor shifting of map unit boundaries may be evident.

Custom Soil Resource Report

Map Unit Legend

Map Unit Symbol	Map Unit Name	Acres in AOI	Percent of AOI
KO	Kimbrough gravelly loam, dry, 0 to 3 percent slopes	43.9	66.9%
KU	Kimbrough-Lea complex, dry, 0 to 3 percent slopes	8.3	12.7%
PS	Portales-Stegall loams	13.4	20.4%
Totals for Area of Interest		65.7	100.0%

Map Unit Descriptions

The map units delineated on the detailed soil maps in a soil survey represent the soils or miscellaneous areas in the survey area. The map unit descriptions, along with the maps, can be used to determine the composition and properties of a unit.

A map unit delineation on a soil map represents an area dominated by one or more major kinds of soil or miscellaneous areas. A map unit is identified and named according to the taxonomic classification of the dominant soils. Within a taxonomic class there are precisely defined limits for the properties of the soils. On the landscape, however, the soils are natural phenomena, and they have the characteristic variability of all natural phenomena. Thus, the range of some observed properties may extend beyond the limits defined for a taxonomic class. Areas of soils of a single taxonomic class rarely, if ever, can be mapped without including areas of other taxonomic classes. Consequently, every map unit is made up of the soils or miscellaneous areas for which it is named and some minor components that belong to taxonomic classes other than those of the major soils.

Most minor soils have properties similar to those of the dominant soil or soils in the map unit, and thus they do not affect use and management. These are called noncontrasting, or similar, components. They may or may not be mentioned in a particular map unit description. Other minor components, however, have properties and behavioral characteristics divergent enough to affect use or to require different management. These are called contrasting, or dissimilar, components. They generally are in small areas and could not be mapped separately because of the scale used. Some small areas of strongly contrasting soils or miscellaneous areas are identified by a special symbol on the maps. If included in the database for a given area, the contrasting minor components are identified in the map unit descriptions along with some characteristics of each. A few areas of minor components may not have been observed, and consequently they are not mentioned in the descriptions, especially where the pattern was so complex that it was impractical to make enough observations to identify all the soils and miscellaneous areas on the landscape.

The presence of minor components in a map unit in no way diminishes the usefulness or accuracy of the data. The objective of mapping is not to delineate pure taxonomic classes but rather to separate the landscape into landforms or landform segments that have similar use and management requirements. The

Custom Soil Resource Report

delineation of such segments on the map provides sufficient information for the development of resource plans. If intensive use of small areas is planned, however, onsite investigation is needed to define and locate the soils and miscellaneous areas.

An identifying symbol precedes the map unit name in the map unit descriptions. Each description includes general facts about the unit and gives important soil properties and qualities.

Soils that have profiles that are almost alike make up a *soil series*. Except for differences in texture of the surface layer, all the soils of a series have major horizons that are similar in composition, thickness, and arrangement.

Soils of one series can differ in texture of the surface layer, slope, stoniness, salinity, degree of erosion, and other characteristics that affect their use. On the basis of such differences, a soil series is divided into *soil phases*. Most of the areas shown on the detailed soil maps are phases of soil series. The name of a soil phase commonly indicates a feature that affects use or management. For example, Alpha silt loam, 0 to 2 percent slopes, is a phase of the Alpha series.

Some map units are made up of two or more major soils or miscellaneous areas. These map units are complexes, associations, or undifferentiated groups.

A *complex* consists of two or more soils or miscellaneous areas in such an intricate pattern or in such small areas that they cannot be shown separately on the maps. The pattern and proportion of the soils or miscellaneous areas are somewhat similar in all areas. Alpha-Beta complex, 0 to 6 percent slopes, is an example.

An *association* is made up of two or more geographically associated soils or miscellaneous areas that are shown as one unit on the maps. Because of present or anticipated uses of the map units in the survey area, it was not considered practical or necessary to map the soils or miscellaneous areas separately. The pattern and relative proportion of the soils or miscellaneous areas are somewhat similar. Alpha-Beta association, 0 to 2 percent slopes, is an example.

An *undifferentiated group* is made up of two or more soils or miscellaneous areas that could be mapped individually but are mapped as one unit because similar interpretations can be made for use and management. The pattern and proportion of the soils or miscellaneous areas in a mapped area are not uniform. An area can be made up of only one of the major soils or miscellaneous areas, or it can be made up of all of them. Alpha and Beta soils, 0 to 2 percent slopes, is an example.

Some surveys include *miscellaneous areas*. Such areas have little or no soil material and support little or no vegetation. Rock outcrop is an example.

Custom Soil Resource Report

Lea County, New Mexico

KO—Kimbrough gravelly loam, dry, 0 to 3 percent slopes

Map Unit Setting

National map unit symbol: 2tw43*Elevation:* 2,500 to 4,800 feet*Mean annual precipitation:* 14 to 16 inches*Mean annual air temperature:* 57 to 63 degrees F*Frost-free period:* 180 to 220 days*Farmland classification:* Not prime farmland

Map Unit Composition

Kimbrough, dry, and similar soils: 80 percent*Minor components:* 20 percent*Estimates are based on observations, descriptions, and transects of the mapunit.*

Description of Kimbrough, Dry

Setting

Landform: Playa rims, plains*Down-slope shape:* Convex, linear*Across-slope shape:* Concave, linear*Parent material:* Loamy eolian deposits derived from sedimentary rock

Typical profile

A - 0 to 3 inches: gravelly loam*Bw - 3 to 10 inches:* loam*Bkkm1 - 10 to 16 inches:* cemented material*Bkkm2 - 16 to 80 inches:* cemented material

Properties and qualities

Slope: 0 to 3 percent*Depth to restrictive feature:* 4 to 18 inches to petrocalcic*Drainage class:* Well drained*Runoff class:* Very high*Capacity of the most limiting layer to transmit water (Ksat):* Very low to moderately low (0.00 to 0.01 in/hr)*Depth to water table:* More than 80 inches*Frequency of flooding:* None*Frequency of ponding:* None*Calcium carbonate, maximum content:* 95 percent*Maximum salinity:* Nonsaline to very slightly saline (0.0 to 2.0 mmhos/cm)*Sodium adsorption ratio, maximum:* 1.0*Available water supply, 0 to 60 inches:* Very low (about 1.4 inches)

Interpretive groups

Land capability classification (irrigated): None specified*Land capability classification (nonirrigated):* 7s*Hydrologic Soil Group:* D*Ecological site:* R077DY049TX - Very Shallow 12-17" PZ*Hydric soil rating:* No

Custom Soil Resource Report

Minor Components**Eunice**

Percent of map unit: 10 percent
Landform: Plains
Down-slope shape: Linear
Across-slope shape: Convex
Ecological site: R077DY049TX - Very Shallow 12-17" PZ
Hydric soil rating: No

Spraberry

Percent of map unit: 6 percent
Landform: Playa rims, plains
Down-slope shape: Convex, linear
Across-slope shape: Linear
Ecological site: R077DY049TX - Very Shallow 12-17" PZ
Hydric soil rating: No

Kenhill

Percent of map unit: 4 percent
Landform: Plains
Down-slope shape: Linear
Across-slope shape: Linear
Ecological site: R077DY038TX - Clay Loam 12-17" PZ
Hydric soil rating: No

KU—Kimbrough-Lea complex, dry, 0 to 3 percent slopes**Map Unit Setting**

National map unit symbol: 2tw46
Elevation: 2,500 to 4,800 feet
Mean annual precipitation: 14 to 16 inches
Mean annual air temperature: 57 to 63 degrees F
Frost-free period: 180 to 220 days
Farmland classification: Not prime farmland

Map Unit Composition

Kimbrough and similar soils: 45 percent
Lea and similar soils: 25 percent
Minor components: 30 percent
Estimates are based on observations, descriptions, and transects of the mapunit.

Description of Kimbrough**Setting**

Landform: Playa rims, plains
Down-slope shape: Convex, linear
Across-slope shape: Concave, linear
Parent material: Loamy eolian deposits derived from sedimentary rock

Custom Soil Resource Report

Typical profile

A - 0 to 3 inches: gravelly loam
Bw - 3 to 10 inches: loam
Bkkm1 - 10 to 16 inches: cemented material
Bkkm2 - 16 to 80 inches: cemented material

Properties and qualities

Slope: 0 to 3 percent
Depth to restrictive feature: 4 to 18 inches to petrocalcic
Drainage class: Well drained
Runoff class: Very high
Capacity of the most limiting layer to transmit water (Ksat): Very low to moderately low (0.00 to 0.01 in/hr)
Depth to water table: More than 80 inches
Frequency of flooding: None
Frequency of ponding: None
Calcium carbonate, maximum content: 95 percent
Maximum salinity: Nonsaline to very slightly saline (0.0 to 2.0 mmhos/cm)
Sodium adsorption ratio, maximum: 1.0
Available water supply, 0 to 60 inches: Very low (about 1.4 inches)

Interpretive groups

Land capability classification (irrigated): None specified
Land capability classification (nonirrigated): 7s
Hydrologic Soil Group: D
Ecological site: R077DY049TX - Very Shallow 12-17" PZ
Hydric soil rating: No

Description of Lea**Setting**

Landform: Plains
Down-slope shape: Convex
Across-slope shape: Linear
Parent material: Calcareous, loamy eolian deposits from the blackwater draw formation of pleistocene age over indurated caliche of pliocene age

Typical profile

A - 0 to 10 inches: loam
Bk - 10 to 18 inches: loam
Bkk - 18 to 26 inches: gravelly fine sandy loam
Bkkm - 26 to 80 inches: cemented material

Properties and qualities

Slope: 0 to 3 percent
Depth to restrictive feature: 22 to 30 inches to petrocalcic
Drainage class: Well drained
Runoff class: High
Capacity of the most limiting layer to transmit water (Ksat): Very low to moderately low (0.00 to 0.06 in/hr)
Depth to water table: More than 80 inches
Frequency of flooding: None
Frequency of ponding: None
Calcium carbonate, maximum content: 90 percent
Maximum salinity: Nonsaline to very slightly saline (0.0 to 2.0 mmhos/cm)
Sodium adsorption ratio, maximum: 3.0

Custom Soil Resource Report

Available water supply, 0 to 60 inches: Very low (about 2.9 inches)

Interpretive groups

Land capability classification (irrigated): None specified

Land capability classification (nonirrigated): 7s

Hydrologic Soil Group: D

Ecological site: R077DY047TX - Sandy Loam 12-17" PZ

Hydric soil rating: No

Minor Components**Kenhill**

Percent of map unit: 12 percent

Landform: Plains

Down-slope shape: Linear

Across-slope shape: Linear

Ecological site: R077DY038TX - Clay Loam 12-17" PZ

Hydric soil rating: No

Douro

Percent of map unit: 12 percent

Landform: Plains

Down-slope shape: Linear

Across-slope shape: Linear

Ecological site: R077DY047TX - Sandy Loam 12-17" PZ

Other vegetative classification: Unnamed (G077DH000TX)

Hydric soil rating: No

Spraberry

Percent of map unit: 6 percent

Landform: Playa rims, plains

Down-slope shape: Convex, linear

Across-slope shape: Linear

Ecological site: R077DY049TX - Very Shallow 12-17" PZ

Other vegetative classification: Unnamed (G077DH000TX)

Hydric soil rating: No

PS—Portales-Stegall loams**Map Unit Setting**

National map unit symbol: dmqn

Elevation: 3,600 to 4,400 feet

Mean annual precipitation: 12 to 16 inches

Mean annual air temperature: 58 to 60 degrees F

Frost-free period: 190 to 205 days

Farmland classification: Farmland of statewide importance

Map Unit Composition

Portales and similar soils: 45 percent

Stegall and similar soils: 40 percent

Custom Soil Resource Report

Minor components: 15 percent

Estimates are based on observations, descriptions, and transects of the mapunit.

Description of Portales**Setting**

Landform: Plains

Landform position (three-dimensional): Dip

Down-slope shape: Linear

Across-slope shape: Linear

Parent material: Calcareous alluvium and/or calcareous eolian deposits derived from sedimentary rock

Typical profile

A - 0 to 8 inches: loam

Bk - 8 to 80 inches: clay loam

Properties and qualities

Slope: 0 to 3 percent

Depth to restrictive feature: More than 80 inches

Drainage class: Well drained

Runoff class: Low

Capacity of the most limiting layer to transmit water (Ksat): Moderately high to high (0.60 to 2.00 in/hr)

Depth to water table: More than 80 inches

Frequency of flooding: None

Frequency of ponding: None

Calcium carbonate, maximum content: 50 percent

Gypsum, maximum content: 1 percent

Maximum salinity: Nonsaline to very slightly saline (0.0 to 2.0 mmhos/cm)

Sodium adsorption ratio, maximum: 2.0

Available water supply, 0 to 60 inches: High (about 11.3 inches)

Interpretive groups

Land capability classification (irrigated): 3e

Land capability classification (nonirrigated): 4e

Hydrologic Soil Group: B

Ecological site: R077DY042TX - Limy Upland 12-17" PZ

Hydric soil rating: No

Description of Stegall**Setting**

Landform: Plains

Landform position (three-dimensional): Dip

Down-slope shape: Linear

Across-slope shape: Linear

Parent material: Alluvium derived from sedimentary rock

Typical profile

A - 0 to 9 inches: loam

Bt - 9 to 28 inches: clay loam

Bkm - 28 to 38 inches: cemented material

BCK - 38 to 60 inches: variable

Properties and qualities

Slope: 0 to 3 percent

Depth to restrictive feature: 20 to 40 inches to petrocalcic

Custom Soil Resource Report

Drainage class: Well drained
Runoff class: Medium
Capacity of the most limiting layer to transmit water (Ksat): Low to moderately high
(0.01 to 0.60 in/hr)
Depth to water table: More than 80 inches
Frequency of flooding: None
Frequency of ponding: None
Calcium carbonate, maximum content: 90 percent
Gypsum, maximum content: 1 percent
Maximum salinity: Nonsaline to very slightly saline (0.0 to 2.0 mmhos/cm)
Sodium adsorption ratio, maximum: 2.0
Available water supply, 0 to 60 inches: Low (about 4.8 inches)

Interpretive groups

Land capability classification (irrigated): 4e
Land capability classification (nonirrigated): 4e
Hydrologic Soil Group: C
Ecological site: R077DY042TX - Limy Upland 12-17" PZ
Hydric soil rating: No

Minor Components**Lea**

Percent of map unit: 8 percent
Ecological site: R077CY028TX - Limy Upland 16-21" PZ
Hydric soil rating: No

Mansker

Percent of map unit: 7 percent
Ecological site: R077CY028TX - Limy Upland 16-21" PZ
Hydric soil rating: No

Soil Information for All Uses

Suitabilities and Limitations for Use

The Suitabilities and Limitations for Use section includes various soil interpretations displayed as thematic maps with a summary table for the soil map units in the selected area of interest. A single value or rating for each map unit is generated by aggregating the interpretive ratings of individual map unit components. This aggregation process is defined for each interpretation.

Soil Health

Soil health interpretations are designed to be used as tools for evaluating and managing a soil's capacity to function as a vital living ecosystem that sustains plants, animals, and humans. Example interpretations include compaction, surface sealing, carbon sequestration, resistance and resilience, management systems and practices, and cover crops.

Fragile Soil Index

SOH - Soil Health

Soils can be rated based on their susceptibility to degradation in the "Fragile Soil Index" interpretation. Fragile soils are those that are most vulnerable to degradation. In other words, they can be easily degraded they have a low resistance to degradation processes. They tend to be highly susceptible to erosion and can have a low capacity to recover after degradation has occurred (low resilience). Fragile soils are generally characterized by a low content of organic matter, low aggregate stability, and weak soil structure. They are generally located on sloping ground, have sparse plant cover, and tend to be in arid or semiarid regions. The index can be used for conservation and watershed planning to assist in identifying soils and areas highly vulnerable to degradation.

Depending on inherent soil characteristics and the climate, soils can vary from highly resistant, or stable, to vulnerable and extremely sensitive to degradation. Under stress, fragile soils can degrade to a new altered state, which may be less favorable or unfavorable for plant growth and less capable of performing soil functions. To assess the fragility of the soil, indicators of vulnerability to degradation

Custom Soil Resource Report

processes are used. They include organic matter, soil structure, rooting depth, vegetative cover, slope, and aridity.

The organic matter content indicates the capacity of the soil to resist and/or recover from degradation processes. Organic matter improves the soil pore structure, increases water infiltration, and reduces soil compaction and soil erosion. Soil structure indicates the capacity of the soil to resist degradation from accelerated water erosion (by increasing the amount of infiltration). Pore structure is the most important aspect of soil structure as pores provide habitat for organism. Shallow soils are more vulnerable to degradation processes because they have limited rooting depth and have a reduced amount of material from which to form new soil. As erosion removes the upper soil profile, productivity will decline if the subsoil is limiting for crop growth. Vegetative cover is very important as uncovered soil is most vulnerable to the processes of soil erosion, both by wind and water. Slope (a measure of the steepness or the degree of inclination) indicates the degree of vulnerability to erosion and mass movement. Aridity is defined by the shortage of moisture. Lack of water is a main factor limiting biological processes and the ability of the soil to resist and/or recover from degradation.

Soils are placed into interpretive classes based on their index rating, which ranges from 0 to 1. An index rating of 1 is the most fragile, while a rating of zero is the least fragile. Interpretative classes are as follows:

Not Fragile (index rating less than or equal to 0.009) These soils have a very high potential to resist degradation and be highly resilient. They are highly structured with an organic matter content greater than 5.7%, are nearly level, are deep or very deep, have greater than 85% vegetative cover, and are in a climate that is wet or very wet.

Slightly Fragile (index rating less than 0.009 and less than or equal to 0.209) These soils have a high potential to resist degradation and be resilient. They are:

- Poorly structured to weakly structured soils that have an extremely low to moderate content of organic matter, are very deep, have high vegetative cover, occur on nearly level ground, and are in wet or very wet climates;
- Highly structured soils that have a very high content of organic matter, are very shallow to moderately deep, have high vegetative cover, occur on nearly level ground, and are in wet or very wet climates;
- Highly structured soils that have a very high content of organic matter, are very deep, have low to moderately high vegetative cover, occur on nearly level ground, and are in wet or very wet climates;
- Highly structured soils that have a very high content of organic matter, are very deep, have high vegetative cover; are on slopes greater than 3%, and are in wet or very wet climates; or
- Highly structured soils that have a very high content of organic matter, are very deep, have high vegetative cover; occur on nearly level ground, and in semi-dry to mildly wet climates;

Custom Soil Resource Report

Moderately Fragile (index rating greater than 0.209 and less than or equal to 0.409) These soils have a moderate potential to resist degradation and be moderately resilient. They are:

— Highly structured soils that have a very high content of organic matter, are very shallow, have high vegetative cover, occur in nearly level to moderately sloping areas, and are in semi-dry climates;

— Poorly structured soils that have an extremely low content of organic matter, are deep, have low vegetative cover, occur in nearly level areas, and are in wet or very wet climates;

— Poorly structured soils that have an extremely low content of organic matter, occur on gentle to very steep slopes, have high vegetative cover, and are in wet or very wet climates;

— Weakly structured soils that have a very low content of organic matter, are deep, occur in nearly level to gently sloping areas, have high vegetative cover, and are in semi-dry climates; or

— Weakly structured soils that have a very low content of organic matter, are very shallow to very deep, occur in nearly level to strongly sloping areas, have high vegetative cover, and are in mildly wet climates.

Fragile (index rating greater than 0.409 and less than or equal to 0.609) These soils have a low potential to resist degradation and low resilience. They are:

— Well structured soils that have a low content of organic matter, are shallow to very deep, have moderate to moderately high vegetative cover, occur on steep slopes, and are in dry climates;

— Well structured soils that have a low content of organic matter, are shallow to very deep, have a low vegetative cover, occur in nearly level to gently sloping areas, and are in dry climates;

— Well structured soils that have a low content of organic matter, are deep, have low vegetative cover, occur on nearly level to very steep slopes, and are in a semi-dry climate;

— Moderately structured soils that have a very low content of organic matter, are deep, have moderately high vegetative cover, occur on moderately steep to very steep slopes, and are in semi-dry climates; or

— Weakly structured soils that have a low content of organic matter, occur on moderately steep to very steep slopes, have low vegetative cover, and are in wet or very wet climates.

Very Fragile (index rating greater than 0.609 and less than or equal to 0.809) These soils have a very low potential to resist degradation and very low resilience. They are:

Custom Soil Resource Report

— Weakly structured soils that have an extremely low content of organic matter, are deep, have low vegetative cover, occur on nearly level to very steep slopes, and are in dry climates;

— Weakly structured soils that have an extremely low content of organic matter, are shallow to very deep, have low vegetative cover, occur on nearly level to very steep slopes, and are in very dry climates; or

— Poorly structured soils that have an extremely low content of organic matter, are very shallow, have no vegetative cover, occur on steep slopes, and are in mildly wet to wet climates.

Extremely Fragile (index rating greater than 0.809 and less than or equal to 1.0)
These soils can have no potential to resist degradation and no resilience. They are:

— Poorly structured soils that have an extremely low content of organic matter, are very shallow, have low vegetative cover, occur on very steep slopes, and are in dry or very dry climates;

— Weakly structured soils that have a very low content of organic matter, are nearly level to very deep, have low vegetative cover, occur on very steep slopes, and are in dry climates; or

— Very shallow soils on steep slopes.

The interpretive rating is based on soils that occur in the dominant land use for the map unit component and may not represent soils that occur in site-specific land uses.

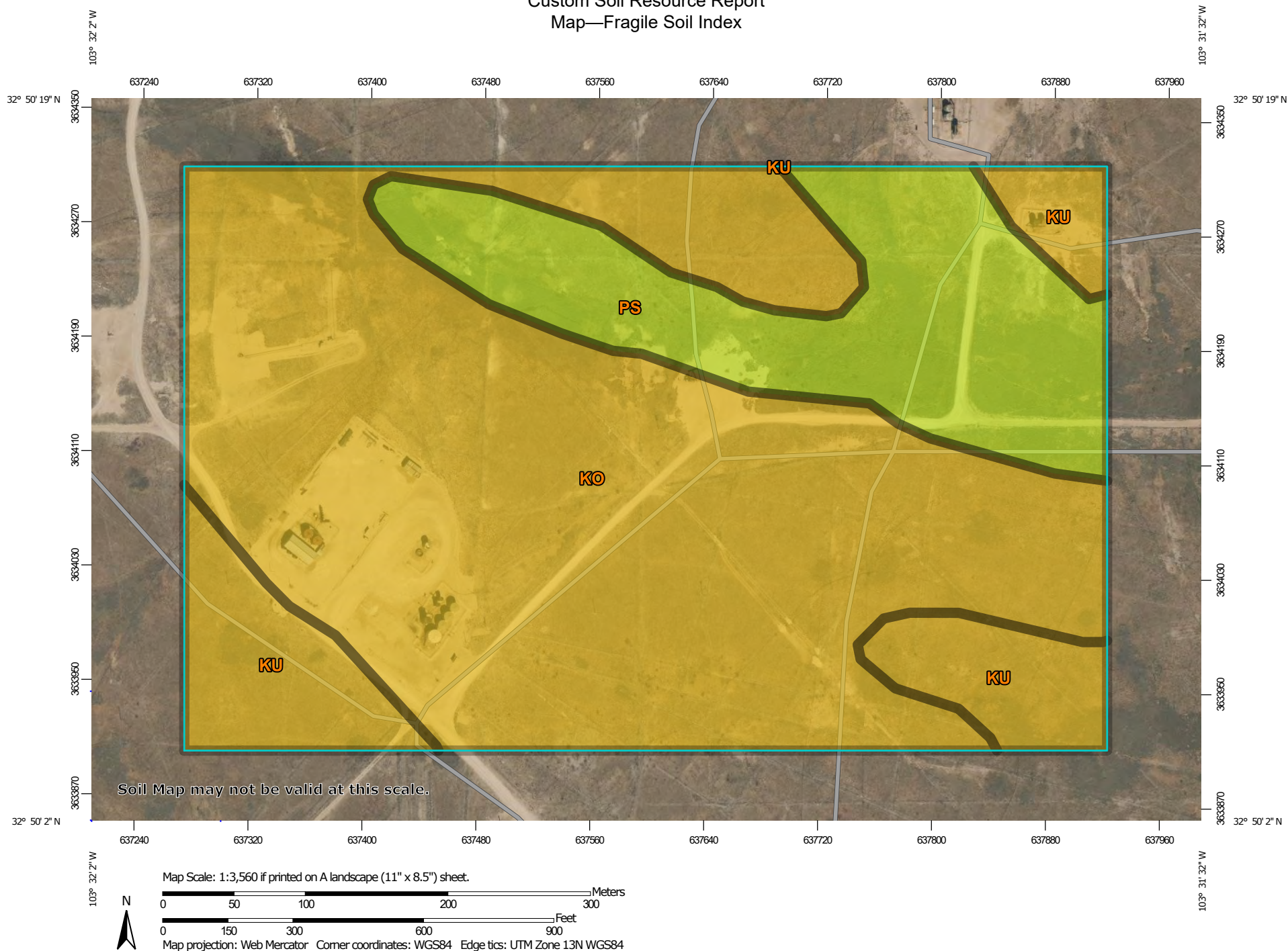
Custom Soil Resource Report
Map—Fragile Soil Index

Custom Soil Resource Report







MAP LEGEND

Area of Interest (AOI)

 Area of Interest (AOI)

Soils



Soil Rating Polygons

-  Extremely fragile
-  Highly fragile
-  Fragile
-  Moderately fragile
-  Slightly fragile
-  Not fragile
-  Not rated or not available

Soil Rating Lines

-  Extremely fragile
-  Highly fragile
-  Fragile
-  Moderately fragile
-  Slightly fragile
-  Not fragile
-  Not rated or not available

Soil Rating Points





-  Extremely fragile
-  Highly fragile
-  Fragile
-  Moderately fragile
-  Slightly fragile
-  Not fragile

 Not rated or not available

Water Features

 Streams and Canals

Transportation

-  Rails
-  Interstate Highways
-  US Routes
-  Major Roads
-  Local Roads

Background

 Aerial Photography

MAP INFORMATION

The soil surveys that comprise your AOI were mapped at 1:20,000.

Warning: Soil Map may not be valid at this scale.

Enlargement of maps beyond the scale of mapping can cause misunderstanding of the detail of mapping and accuracy of soil line placement. The maps do not show the small areas of contrasting soils that could have been shown at a more detailed scale.

Please rely on the bar scale on each map sheet for map measurements.

Source of Map: Natural Resources Conservation Service
Web Soil Survey URL:
Coordinate System: Web Mercator (EPSG:3857)

Maps from the Web Soil Survey are based on the Web Mercator projection, which preserves direction and shape but distorts distance and area. A projection that preserves area, such as the Albers equal-area conic projection, should be used if more accurate calculations of distance or area are required.

This product is generated from the USDA-NRCS certified data as of the version date(s) listed below.

Soil Survey Area: Lea County, New Mexico
Survey Area Data: Version 20, Sep 6, 2023

Soil map units are labeled (as space allows) for map scales 1:50,000 or larger.

Date(s) aerial images were photographed: Feb 7, 2020—May 12, 2020

The orthophoto or other base map on which the soil lines were compiled and digitized probably differs from the background imagery displayed on these maps. As a result, some minor shifting of map unit boundaries may be evident.

Custom Soil Resource Report

Tables—Fragile Soil Index

Map unit symbol	Map unit name	Rating	Component name (percent)	Rating reasons (numeric values)	Acres in AOI	Percent of AOI
KO	Kimbrough gravelly loam, dry, 0 to 3 percent slopes	Fragile	Kimbrough, dry (80%)	Poor structure (1.00)	43.9	66.9%
				Dry (0.70)		
				Low organic matter (0.69)		
				Shallow (0.65)		
				High vegetative cover (0.07)		
			Eunice (10%)	Extremely low organic matter (0.96)		
				Weakly structured (0.75)		
				Dry (0.70)		
				Shallow (0.60)		
				High vegetative cover (0.07)		
			Spraberry (6%)	Extremely low organic matter (0.97)		
				Weakly structured (0.75)		
				Dry (0.70)		
				Moderately deep (0.45)		
				High vegetative cover (0.07)		
			Kenhill (4%)	Poor structure (1.00)		
				Very low organic matter (0.91)		
				Dry (0.70)		
				Moderately deep (0.27)		
				Moderately-high vegetative cover (0.14)		
KU	Kimbrough-Lea complex, dry, 0 to 3 percent slopes	Fragile	Kimbrough (45%)	Poor structure (1.00)	8.3	12.7%
				Dry (0.70)		
				Low organic matter (0.69)		

Custom Soil Resource Report

Map unit symbol	Map unit name	Rating	Component name (percent)	Rating reasons (numeric values)	Acres in AOI	Percent of AOI
				Shallow (0.65)		
				High vegetative cover (0.07)		
			Kenhill (12%)	Poor structure (1.00)		
				Very low organic matter (0.91)		
				Dry (0.70)		
				Moderately deep (0.27)		
				Moderately-high vegetative cover (0.14)		
				Douro (12%)		
			Weakly structured (0.75)			
			Dry (0.70)			
			Moderately deep (0.25)			
			Nearly level (0.02)			
			Spraberry (6%)	Extremely low organic matter (0.97)		
				Weakly structured (0.75)		
				Dry (0.70)		
				Moderately deep (0.45)		
				High vegetative cover (0.07)		
PS	Portales-Stegall loams	Moderately fragile	Portales (45%)	Very low organic matter (0.90)	13.4	20.4%
				Weakly structured (0.75)		
				Dry (0.73)		
				High vegetative cover (0.08)		
				Nearly level (0.02)		
Totals for Area of Interest					65.7	100.0%

Custom Soil Resource Report

Rating	Acres in AOI	Percent of AOI
Fragile	52.3	79.6%
Moderately fragile	13.4	20.4%
Totals for Area of Interest	65.7	100.0%

Rating Options—Fragile Soil Index

Aggregation Method: Dominant Condition

Aggregation is the process by which a set of component attribute values is reduced to a single value that represents the map unit as a whole.

A map unit is typically composed of one or more "components". A component is either some type of soil or some nonsoil entity, e.g., rock outcrop. For the attribute being aggregated, the first step of the aggregation process is to derive one attribute value for each of a map unit's components. From this set of component attributes, the next step of the aggregation process derives a single value that represents the map unit as a whole. Once a single value for each map unit is derived, a thematic map for soil map units can be rendered. Aggregation must be done because, on any soil map, map units are delineated but components are not.

For each of a map unit's components, a corresponding percent composition is recorded. A percent composition of 60 indicates that the corresponding component typically makes up approximately 60% of the map unit. Percent composition is a critical factor in some, but not all, aggregation methods.

The aggregation method "Dominant Condition" first groups like attribute values for the components in a map unit. For each group, percent composition is set to the sum of the percent composition of all components participating in that group. These groups now represent "conditions" rather than components. The attribute value associated with the group with the highest cumulative percent composition is returned. If more than one group shares the highest cumulative percent composition, the corresponding "tie-break" rule determines which value should be returned. The "tie-break" rule indicates whether the lower or higher group value should be returned in the case of a percent composition tie. The result returned by this aggregation method represents the dominant condition throughout the map unit only when no tie has occurred.

Component Percent Cutoff: None Specified

Components whose percent composition is below the cutoff value will not be considered. If no cutoff value is specified, all components in the database will be considered. The data for some contrasting soils of minor extent may not be in the database, and therefore are not considered.

Tie-break Rule: Higher

The tie-break rule indicates which value should be selected from a set of multiple candidate values, or which value should be selected in the event of a percent composition tie.

Custom Soil Resource Report

Soil Properties and Qualities

The Soil Properties and Qualities section includes various soil properties and qualities displayed as thematic maps with a summary table for the soil map units in the selected area of interest. A single value or rating for each map unit is generated by aggregating the interpretive ratings of individual map unit components. This aggregation process is defined for each property or quality.

Soil Chemical Properties

Soil Chemical Properties are measured or inferred from direct observations in the field or laboratory. Examples of soil chemical properties include pH, cation exchange capacity, calcium carbonate, gypsum, and electrical conductivity.

Gypsum

The content of gypsum is the percent, by weight, of hydrated calcium sulfates in the fraction of the soil less than 20 millimeters in size. Gypsum is partially soluble in water. Soils high in content of gypsum, such as those with more than 10 percent gypsum, may collapse if the gypsum is removed by percolating water. Gypsum is corrosive to concrete.

For each soil layer, this attribute is actually recorded as three separate values in the database. A low value and a high value indicate the range of this attribute for the soil component. A "representative" value indicates the expected value of this attribute for the component. For this soil property, only the representative value is used.

Custom Soil Resource Report Map—Gypsum

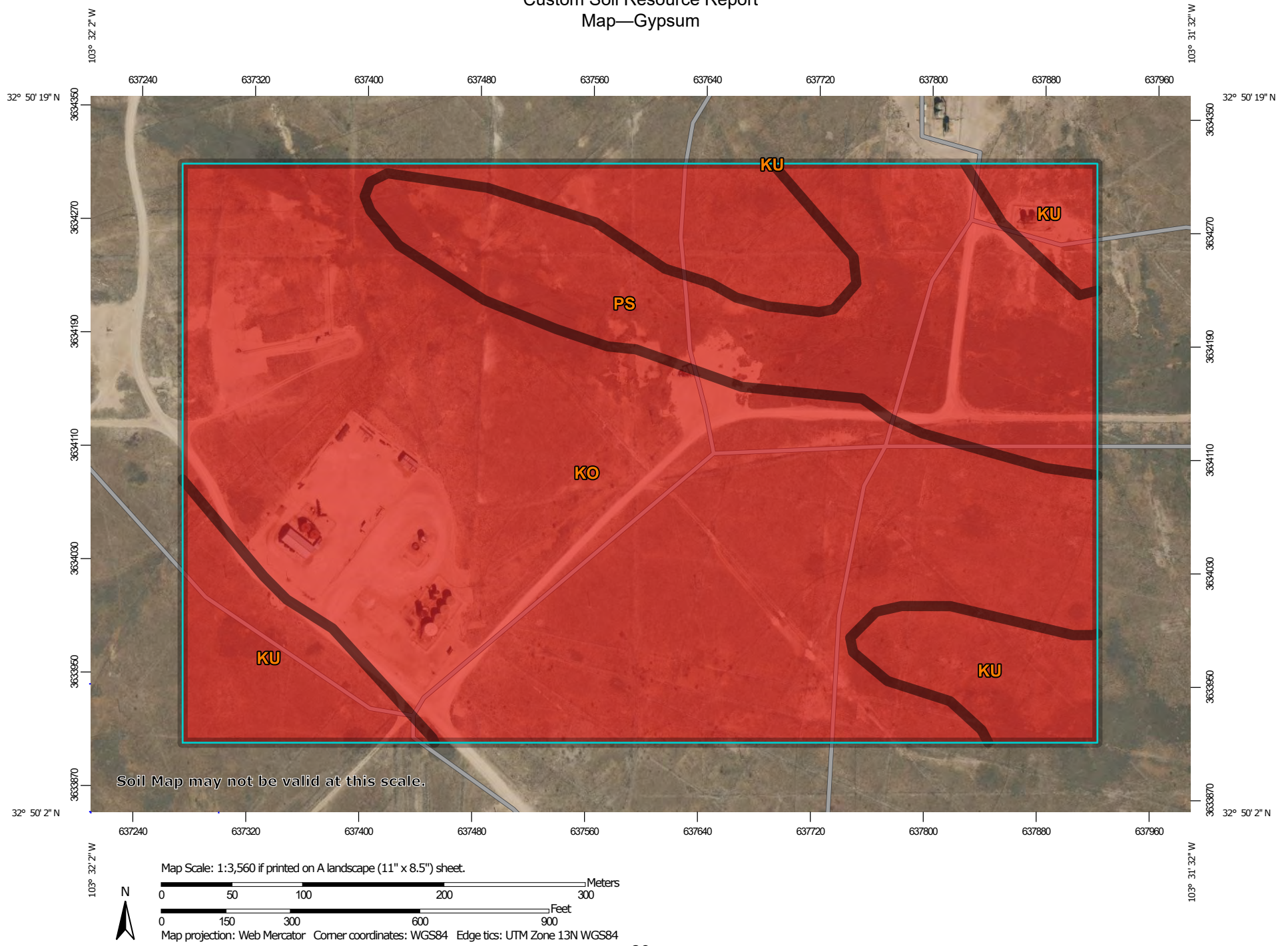

Custom Soil Resource Report

MAP LEGEND**Area of Interest (AOI)**
 Area of Interest (AOI)
Soils**Soil Rating Polygons**
 = 0

 Not rated or not available
Soil Rating Lines
 = 0

 Not rated or not available
Soil Rating Points
 = 0

 Not rated or not available
Water Features
 Streams and Canals
Transportation
 Rails

 Interstate Highways

 US Routes

 Major Roads

 Local Roads
Background
 Aerial Photography
MAP INFORMATION

The soil surveys that comprise your AOI were mapped at 1:20,000.

Warning: Soil Map may not be valid at this scale.

Enlargement of maps beyond the scale of mapping can cause misunderstanding of the detail of mapping and accuracy of soil line placement. The maps do not show the small areas of contrasting soils that could have been shown at a more detailed scale.

Please rely on the bar scale on each map sheet for map measurements.

Source of Map: Natural Resources Conservation Service
Web Soil Survey URL:
Coordinate System: Web Mercator (EPSG:3857)

Maps from the Web Soil Survey are based on the Web Mercator projection, which preserves direction and shape but distorts distance and area. A projection that preserves area, such as the Albers equal-area conic projection, should be used if more accurate calculations of distance or area are required.

This product is generated from the USDA-NRCS certified data as of the version date(s) listed below.

Soil Survey Area: Lea County, New Mexico
Survey Area Data: Version 20, Sep 6, 2023

Soil map units are labeled (as space allows) for map scales 1:50,000 or larger.

Date(s) aerial images were photographed: Feb 7, 2020—May 12, 2020

The orthophoto or other base map on which the soil lines were compiled and digitized probably differs from the background imagery displayed on these maps. As a result, some minor shifting of map unit boundaries may be evident.

Custom Soil Resource Report

Table—Gypsum

Map unit symbol	Map unit name	Rating (percent)	Acres in AOI	Percent of AOI
KO	Kimbrough gravelly loam, dry, 0 to 3 percent slopes	0	43.9	66.9%
KU	Kimbrough-Lea complex, dry, 0 to 3 percent slopes	0	8.3	12.7%
PS	Portales-Stegall loams	0	13.4	20.4%
Totals for Area of Interest			65.7	100.0%

Rating Options—Gypsum

Units of Measure: percent

Aggregation Method: Dominant Component

Aggregation is the process by which a set of component attribute values is reduced to a single value that represents the map unit as a whole.

A map unit is typically composed of one or more "components". A component is either some type of soil or some nonsoil entity, e.g., rock outcrop. For the attribute being aggregated, the first step of the aggregation process is to derive one attribute value for each of a map unit's components. From this set of component attributes, the next step of the aggregation process derives a single value that represents the map unit as a whole. Once a single value for each map unit is derived, a thematic map for soil map units can be rendered. Aggregation must be done because, on any soil map, map units are delineated but components are not.

For each of a map unit's components, a corresponding percent composition is recorded. A percent composition of 60 indicates that the corresponding component typically makes up approximately 60% of the map unit. Percent composition is a critical factor in some, but not all, aggregation methods.

The aggregation method "Dominant Component" returns the attribute value associated with the component with the highest percent composition in the map unit. If more than one component shares the highest percent composition, the corresponding "tie-break" rule determines which value should be returned. The "tie-break" rule indicates whether the lower or higher attribute value should be returned in the case of a percent composition tie. The result returned by this aggregation method may or may not represent the dominant condition throughout the map unit.

Component Percent Cutoff: None Specified

Components whose percent composition is below the cutoff value will not be considered. If no cutoff value is specified, all components in the database will be considered. The data for some contrasting soils of minor extent may not be in the database, and therefore are not considered.

Tie-break Rule: Higher

Custom Soil Resource Report

The tie-break rule indicates which value should be selected from a set of multiple candidate values, or which value should be selected in the event of a percent composition tie.

Interpret Nulls as Zero: Yes

This option indicates if a null value for a component should be converted to zero before aggregation occurs. This will be done only if a map unit has at least one component where this value is not null.

Layer Options (Horizon Aggregation Method): Surface Layer (Not applicable)

For an attribute of a soil horizon, a depth qualification must be specified. In most cases it is probably most appropriate to specify a fixed depth range, either in centimeters or inches. The Bottom Depth must be greater than the Top Depth, and the Top Depth can be greater than zero. The choice of "inches" or "centimeters" only applies to the depth of soil to be evaluated. It has no influence on the units of measure the data are presented in.

When "Surface Layer" is specified as the depth qualifier, only the surface layer or horizon is considered when deriving a value for a component, but keep in mind that the thickness of the surface layer varies from component to component.

When "All Layers" is specified as the depth qualifier, all layers recorded for a component are considered when deriving the value for that component.

Whenever more than one layer or horizon is considered when deriving a value for a component, and the attribute being aggregated is a numeric attribute, a weighted average value is returned, where the weighting factor is the layer or horizon thickness.

Soil Erosion Factors

Soil Erosion Factors are soil properties and interpretations used in evaluating the soil for potential erosion. Example soil erosion factors can include K factor for the whole soil or on a rock free basis, T factor, wind erodibility group and wind erodibility index.

K Factor, Whole Soil

Erosion factor K indicates the susceptibility of a soil to sheet and rill erosion by water. Factor K is one of six factors used in the Universal Soil Loss Equation (USLE) and the Revised Universal Soil Loss Equation (RUSLE) to predict the average annual rate of soil loss by sheet and rill erosion in tons per acre per year. The estimates are based primarily on percentage of silt, sand, and organic matter and on soil structure and saturated hydraulic conductivity (Ksat). Values of K range from 0.02 to 0.69. Other factors being equal, the higher the value, the more susceptible the soil is to sheet and rill erosion by water.

"Erosion factor Kw (whole soil)" indicates the erodibility of the whole soil. The estimates are modified by the presence of rock fragments.

Custom Soil Resource Report

Factor K does not apply to organic horizons and is not reported for those layers.

Custom Soil Resource Report
Map—K Factor, Whole Soil

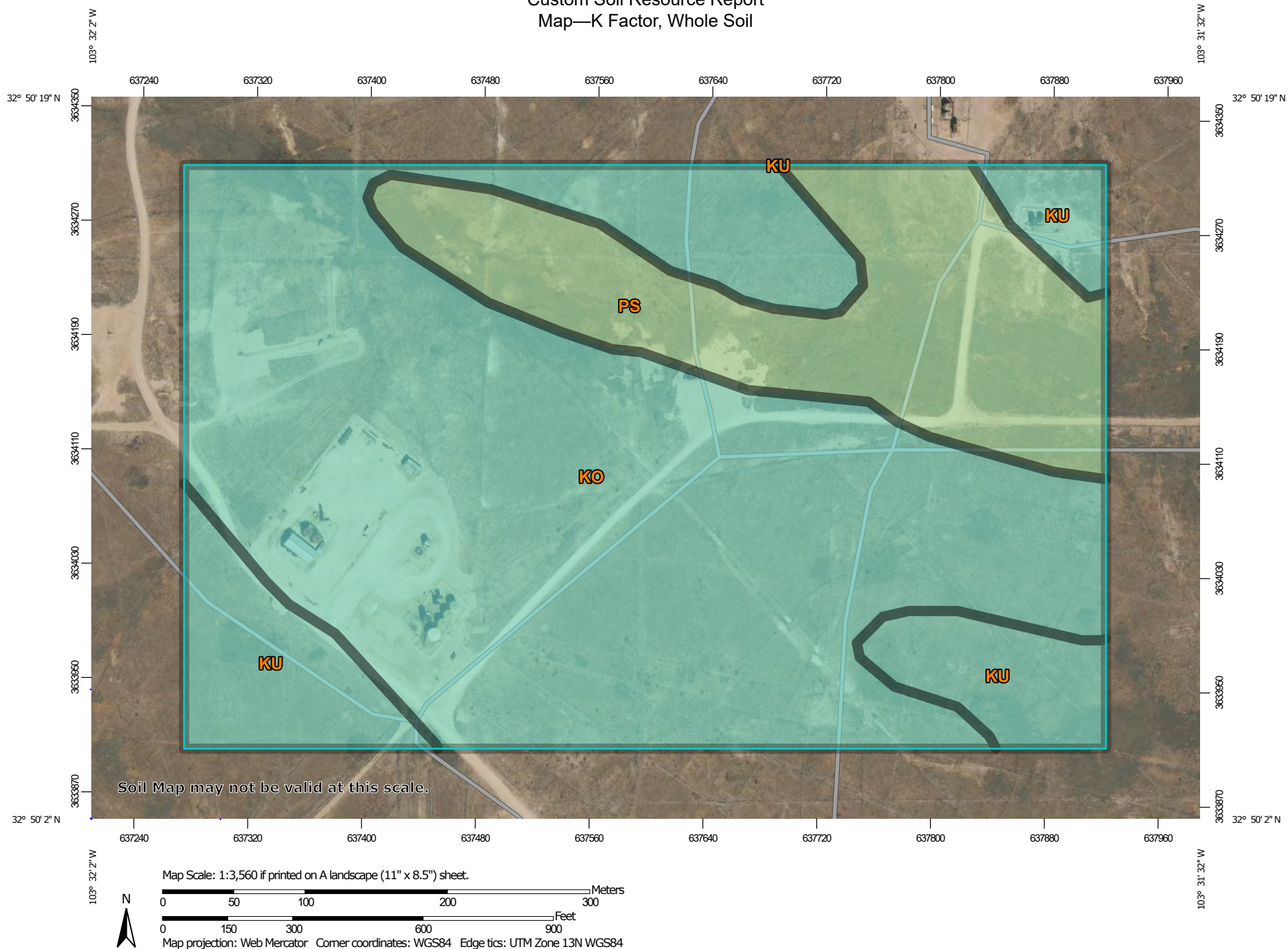

Custom Soil Resource Report















MAP LEGEND

Area of Interest (AOI)







 Area of Interest (AOI)









Soils

Soil Rating Polygons















	.02
	.05
	.10
	.15
	.17
	.20
	.24
	.28
	.32
	.37
	.43
	.49
	.55
	.64
	Not rated or not available

Soil Rating Lines







	.02
	.05
	.10
	.15
	.17
	.20

	.24
	.28
	.32
	.37
	.43
	.49
	.55
	.64
	Not rated or not available

Soil Rating Points

	.02
	.05
	.10
	.15
	.17
	.20
	.24
	.28
	.32
	.37
	.43
	.49
	.55
	.64
	Not rated or not available

Water Features

	Streams and Canals
	Rails
	Interstate Highways
	US Routes
	Major Roads
	Local Roads
	Aerial Photography

MAP INFORMATION

The soil surveys that comprise your AOI were mapped at 1:20,000.

Warning: Soil Map may not be valid at this scale.

Enlargement of maps beyond the scale of mapping can cause misunderstanding of the detail of mapping and accuracy of soil line placement. The maps do not show the small areas of contrasting soils that could have been shown at a more detailed scale.

Please rely on the bar scale on each map sheet for map measurements.

Source of Map: Natural Resources Conservation Service
Web Soil Survey URL:
Coordinate System: Web Mercator (EPSG:3857)

Maps from the Web Soil Survey are based on the Web Mercator projection, which preserves direction and shape but distorts distance and area. A projection that preserves area, such as the Albers equal-area conic projection, should be used if more accurate calculations of distance or area are required.

This product is generated from the USDA-NRCS certified data as of the version date(s) listed below.

Soil Survey Area: Lea County, New Mexico
Survey Area Data: Version 20, Sep 6, 2023

Soil map units are labeled (as space allows) for map scales 1:50,000 or larger.

Date(s) aerial images were photographed: Feb 7, 2020—May 12, 2020

The orthophoto or other base map on which the soil lines were compiled and digitized probably differs from the background imagery displayed on these maps. As a result, some minor shifting of map unit boundaries may be evident.

Custom Soil Resource Report

Table—K Factor, Whole Soil

Map unit symbol	Map unit name	Rating	Acres in AOI	Percent of AOI
KO	Kimbrough gravelly loam, dry, 0 to 3 percent slopes	.32	43.9	66.9%
KU	Kimbrough-Lea complex, dry, 0 to 3 percent slopes	.32	8.3	12.7%
PS	Portales-Stegall loams	.28	13.4	20.4%
Totals for Area of Interest			65.7	100.0%

Rating Options—K Factor, Whole Soil*Aggregation Method: Dominant Condition*

Aggregation is the process by which a set of component attribute values is reduced to a single value that represents the map unit as a whole.

A map unit is typically composed of one or more "components". A component is either some type of soil or some nonsoil entity, e.g., rock outcrop. For the attribute being aggregated, the first step of the aggregation process is to derive one attribute value for each of a map unit's components. From this set of component attributes, the next step of the aggregation process derives a single value that represents the map unit as a whole. Once a single value for each map unit is derived, a thematic map for soil map units can be rendered. Aggregation must be done because, on any soil map, map units are delineated but components are not.

For each of a map unit's components, a corresponding percent composition is recorded. A percent composition of 60 indicates that the corresponding component typically makes up approximately 60% of the map unit. Percent composition is a critical factor in some, but not all, aggregation methods.

The aggregation method "Dominant Condition" first groups like attribute values for the components in a map unit. For each group, percent composition is set to the sum of the percent composition of all components participating in that group. These groups now represent "conditions" rather than components. The attribute value associated with the group with the highest cumulative percent composition is returned. If more than one group shares the highest cumulative percent composition, the corresponding "tie-break" rule determines which value should be returned. The "tie-break" rule indicates whether the lower or higher group value should be returned in the case of a percent composition tie. The result returned by this aggregation method represents the dominant condition throughout the map unit only when no tie has occurred.

Component Percent Cutoff: None Specified

Components whose percent composition is below the cutoff value will not be considered. If no cutoff value is specified, all components in the database will be considered. The data for some contrasting soils of minor extent may not be in the database, and therefore are not considered.

Custom Soil Resource Report

Tie-break Rule: Higher

The tie-break rule indicates which value should be selected from a set of multiple candidate values, or which value should be selected in the event of a percent composition tie.

Layer Options (Horizon Aggregation Method): Surface Layer (Not applicable)

For an attribute of a soil horizon, a depth qualification must be specified. In most cases it is probably most appropriate to specify a fixed depth range, either in centimeters or inches. The Bottom Depth must be greater than the Top Depth, and the Top Depth can be greater than zero. The choice of "inches" or "centimeters" only applies to the depth of soil to be evaluated. It has no influence on the units of measure the data are presented in.

When "Surface Layer" is specified as the depth qualifier, only the surface layer or horizon is considered when deriving a value for a component, but keep in mind that the thickness of the surface layer varies from component to component.

When "All Layers" is specified as the depth qualifier, all layers recorded for a component are considered when deriving the value for that component.

Whenever more than one layer or horizon is considered when deriving a value for a component, and the attribute being aggregated is a numeric attribute, a weighted average value is returned, where the weighting factor is the layer or horizon thickness.

Wind Erodibility Group

A wind erodibility group (WEG) consists of soils that have similar properties affecting their susceptibility to wind erosion in cultivated areas. The soils assigned to group 1 are the most susceptible to wind erosion, and those assigned to group 8 are the least susceptible.

Custom Soil Resource Report
Map—Wind Erodibility Group

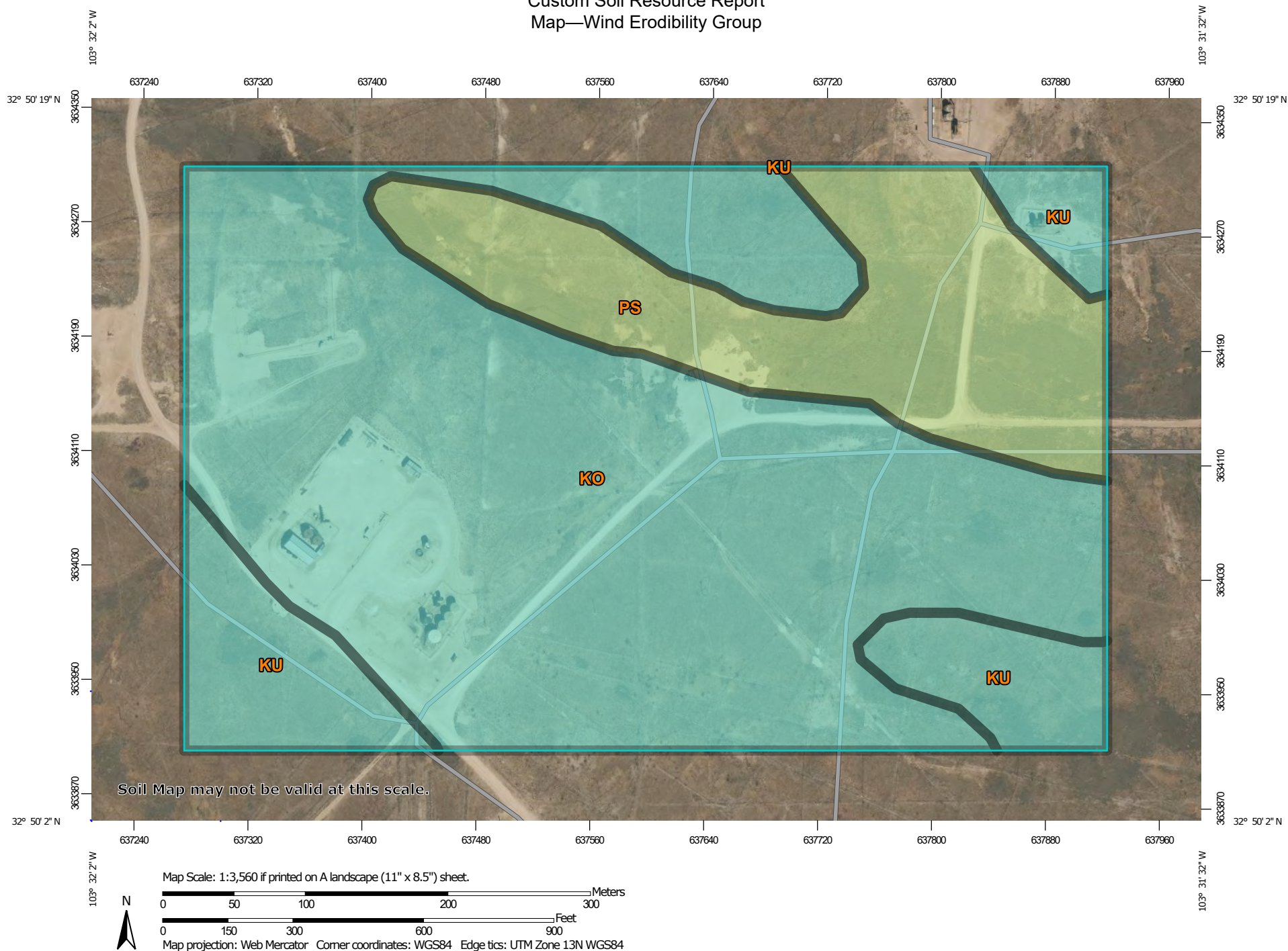

Custom Soil Resource Report

Table—Wind Erodibility Group

Map unit symbol	Map unit name	Rating	Acres in AOI	Percent of AOI
KO	Kimbrough gravelly loam, dry, 0 to 3 percent slopes	5	43.9	66.9%
KU	Kimbrough-Lea complex, dry, 0 to 3 percent slopes	5	8.3	12.7%
PS	Portales-Stegall loams	4L	13.4	20.4%
Totals for Area of Interest			65.7	100.0%

Rating Options—Wind Erodibility Group*Aggregation Method: Dominant Condition*

Aggregation is the process by which a set of component attribute values is reduced to a single value that represents the map unit as a whole.

A map unit is typically composed of one or more "components". A component is either some type of soil or some nonsoil entity, e.g., rock outcrop. For the attribute being aggregated, the first step of the aggregation process is to derive one attribute value for each of a map unit's components. From this set of component attributes, the next step of the aggregation process derives a single value that represents the map unit as a whole. Once a single value for each map unit is derived, a thematic map for soil map units can be rendered. Aggregation must be done because, on any soil map, map units are delineated but components are not.

For each of a map unit's components, a corresponding percent composition is recorded. A percent composition of 60 indicates that the corresponding component typically makes up approximately 60% of the map unit. Percent composition is a critical factor in some, but not all, aggregation methods.

The aggregation method "Dominant Condition" first groups like attribute values for the components in a map unit. For each group, percent composition is set to the sum of the percent composition of all components participating in that group. These groups now represent "conditions" rather than components. The attribute value associated with the group with the highest cumulative percent composition is returned. If more than one group shares the highest cumulative percent composition, the corresponding "tie-break" rule determines which value should be returned. The "tie-break" rule indicates whether the lower or higher group value should be returned in the case of a percent composition tie. The result returned by this aggregation method represents the dominant condition throughout the map unit only when no tie has occurred.

Component Percent Cutoff: None Specified

Components whose percent composition is below the cutoff value will not be considered. If no cutoff value is specified, all components in the database will be considered. The data for some contrasting soils of minor extent may not be in the database, and therefore are not considered.

Custom Soil Resource Report

Tie-break Rule: Lower

The tie-break rule indicates which value should be selected from a set of multiple candidate values, or which value should be selected in the event of a percent composition tie.

Wind Erodibility Index

The wind erodibility index is a numerical value indicating the susceptibility of soil to wind erosion, or the tons per acre per year that can be expected to be lost to wind erosion. There is a close correlation between wind erosion and the texture of the surface layer, the size and durability of surface clods, rock fragments, organic matter, and a calcareous reaction. Soil moisture and frozen soil layers also influence wind erosion.

Custom Soil Resource Report Map—Wind Erodibility Index

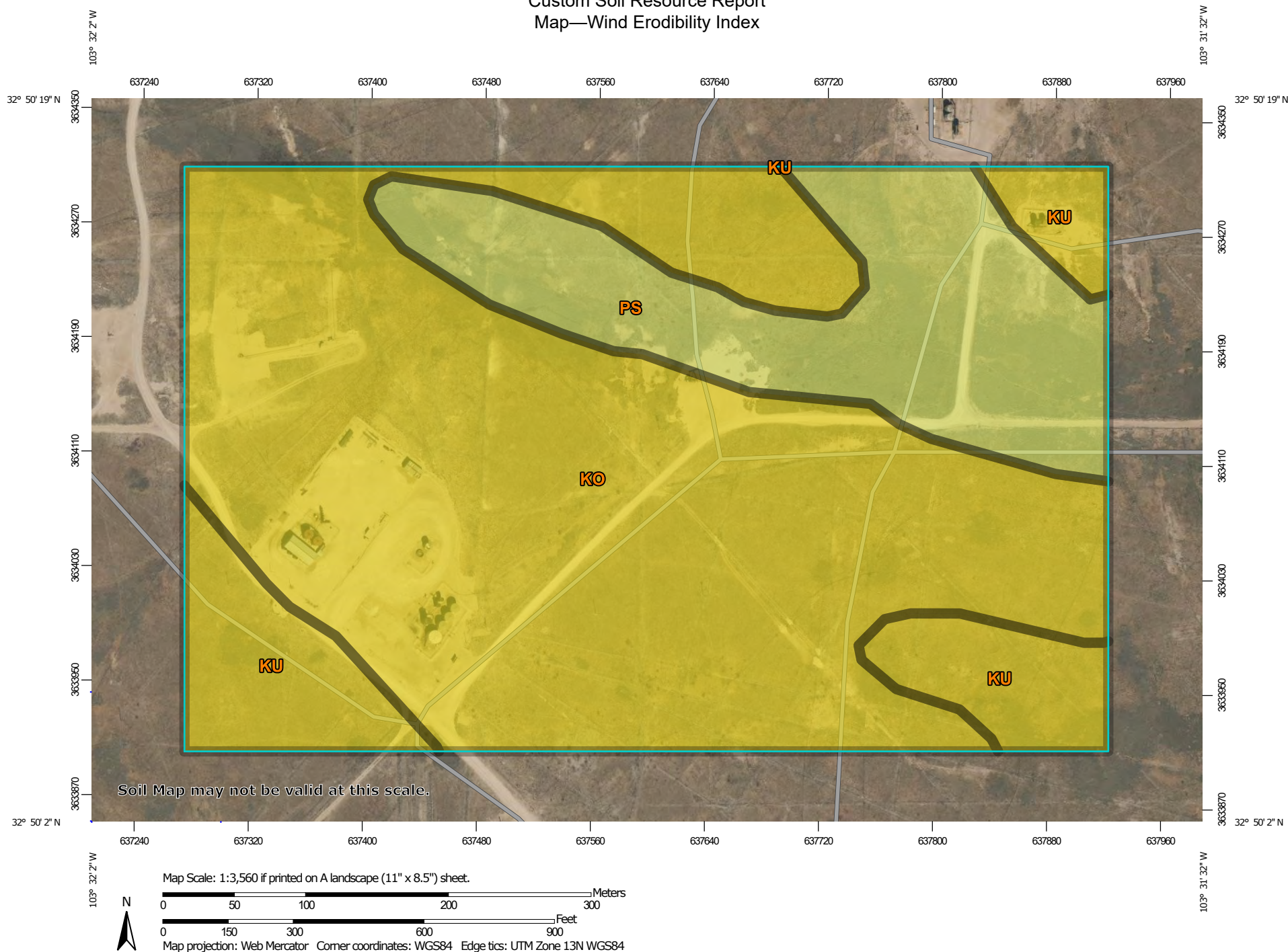

Custom Soil Resource Report













MAP LEGEND

Area of Interest (AOI)









 Area of Interest (AOI)

Soils

Soil Rating Polygons

	0
	38
	48
	56
	86
	134
	160
	180
	220
	250
	310
	Not rated or not available

Soil Rating Lines













	0
	38
	48
	56
	86
	134
	160
	180
	220

 250

 310

 Not rated or not available





Soil Rating Points

	0
	38
	48
	56
	86
	134
	160
	180
	220
	250
	310
	Not rated or not available

Water Features

 Streams and Canals

Transportation

	Rails
	Interstate Highways
	US Routes
	Major Roads
	Local Roads

Background

 Aerial Photography

MAP INFORMATION

The soil surveys that comprise your AOI were mapped at 1:20,000.

Warning: Soil Map may not be valid at this scale.

Enlargement of maps beyond the scale of mapping can cause misunderstanding of the detail of mapping and accuracy of soil line placement. The maps do not show the small areas of contrasting soils that could have been shown at a more detailed scale.

Please rely on the bar scale on each map sheet for map measurements.

Source of Map: Natural Resources Conservation Service
Web Soil Survey URL:
Coordinate System: Web Mercator (EPSG:3857)

Maps from the Web Soil Survey are based on the Web Mercator projection, which preserves direction and shape but distorts distance and area. A projection that preserves area, such as the Albers equal-area conic projection, should be used if more accurate calculations of distance or area are required.

This product is generated from the USDA-NRCS certified data as of the version date(s) listed below.

Soil Survey Area: Lea County, New Mexico
Survey Area Data: Version 20, Sep 6, 2023

Soil map units are labeled (as space allows) for map scales 1:50,000 or larger.

Date(s) aerial images were photographed: Feb 7, 2020—May 12, 2020

The orthophoto or other base map on which the soil lines were compiled and digitized probably differs from the background imagery displayed on these maps. As a result, some minor shifting of map unit boundaries may be evident.

Custom Soil Resource Report

Table—Wind Erodibility Index

Map unit symbol	Map unit name	Rating (tons per acre per year)	Acres in AOI	Percent of AOI
KO	Kimbrough gravelly loam, dry, 0 to 3 percent slopes	56	43.9	66.9%
KU	Kimbrough-Lea complex, dry, 0 to 3 percent slopes	56	8.3	12.7%
PS	Portales-Stegall loams	86	13.4	20.4%
Totals for Area of Interest			65.7	100.0%

Rating Options—Wind Erodibility Index

Units of Measure: tons per acre per year

Aggregation Method: Dominant Condition

Aggregation is the process by which a set of component attribute values is reduced to a single value that represents the map unit as a whole.

A map unit is typically composed of one or more "components". A component is either some type of soil or some nonsoil entity, e.g., rock outcrop. For the attribute being aggregated, the first step of the aggregation process is to derive one attribute value for each of a map unit's components. From this set of component attributes, the next step of the aggregation process derives a single value that represents the map unit as a whole. Once a single value for each map unit is derived, a thematic map for soil map units can be rendered. Aggregation must be done because, on any soil map, map units are delineated but components are not.

For each of a map unit's components, a corresponding percent composition is recorded. A percent composition of 60 indicates that the corresponding component typically makes up approximately 60% of the map unit. Percent composition is a critical factor in some, but not all, aggregation methods.

The aggregation method "Dominant Condition" first groups like attribute values for the components in a map unit. For each group, percent composition is set to the sum of the percent composition of all components participating in that group. These groups now represent "conditions" rather than components. The attribute value associated with the group with the highest cumulative percent composition is returned. If more than one group shares the highest cumulative percent composition, the corresponding "tie-break" rule determines which value should be returned. The "tie-break" rule indicates whether the lower or higher group value should be returned in the case of a percent composition tie. The result returned by this aggregation method represents the dominant condition throughout the map unit only when no tie has occurred.

Component Percent Cutoff: None Specified

Custom Soil Resource Report

Components whose percent composition is below the cutoff value will not be considered. If no cutoff value is specified, all components in the database will be considered. The data for some contrasting soils of minor extent may not be in the database, and therefore are not considered.

Tie-break Rule: Higher

The tie-break rule indicates which value should be selected from a set of multiple candidate values, or which value should be selected in the event of a percent composition tie.

Soil Qualities and Features

Soil qualities are behavior and performance attributes that are not directly measured, but are inferred from observations of dynamic conditions and from soil properties. Example soil qualities include natural drainage, and frost action. Soil features are attributes that are not directly part of the soil. Example soil features include slope and depth to restrictive layer. These features can greatly impact the use and management of the soil.

Depth to Bedrock

The term bedrock in soil survey refers to a continuous root and water restrictive layer of rock that occurs within the soil profile.

There are many types of restrictions that can occur within the soil profile but this theme only includes the three restrictions that use the term bedrock. These are:

- 1) Lithic Bedrock
- 2) Paralithic Bedrock
- 3) Densic Bedrock

Lithic bedrock and paralithic bedrock are comprised of igneous, metamorphic, and sedimentary rocks, which are coherent and consolidated into rock through pressure, heat, cementation, or fusion. Lithic bedrock represents the hardest type of bedrock, with a hardness of strongly coherent to indurated. Paralithic bedrock has a hardness of extremely weakly coherent to moderately coherent. It can occur as a thin layer of weathered bedrock above harder lithic bedrock. Paralithic bedrock can also be much thicker, extending well below the soil profile.

Densic bedrock represents a unique kind of bedrock recognized within the soil survey. It is non-coherent and consolidated, dense root restrictive material, formed by pressure, heat, and dewatering of earth materials or sediments. Densic bedrock differs from densic materials, which formed under the compaction of glaciers, mudflows, and or human-caused compaction.

Custom Soil Resource Report

If more than one type of bedrock is described for an individual soil type, the depth to the shallowest one is given. If no bedrock is described in a map unit, it is represented by the "greater than 200" depth class.

Depth to bedrock is actually recorded as three separate values in the database. A low value and a high value indicate the range of this attribute for the soil component. A "representative" value indicates the expected value of this attribute for the component. For this soil property, only the representative value is used.

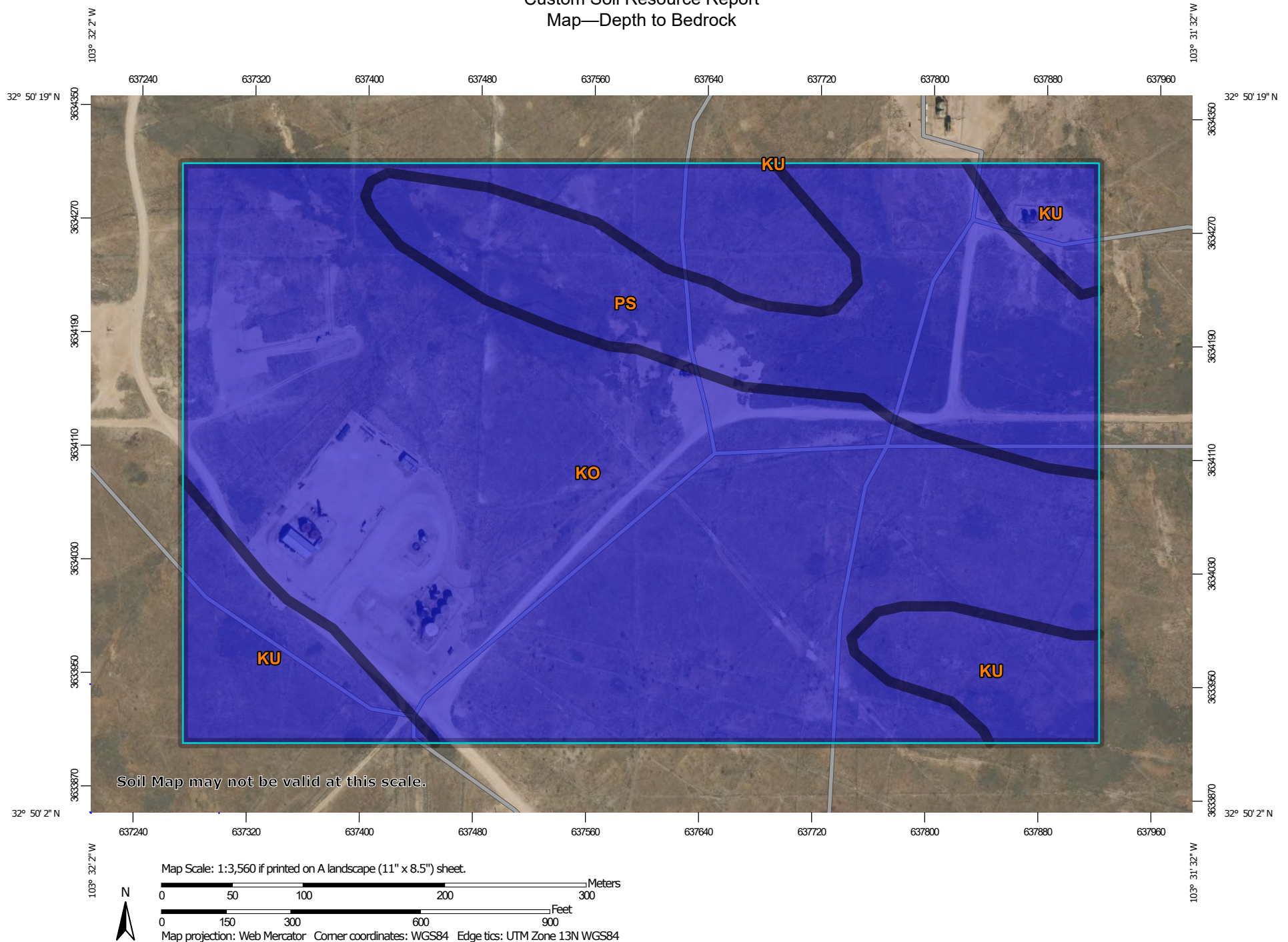
Custom Soil Resource Report
Map—Depth to Bedrock

Custom Soil Resource Report







MAP LEGEND

Area of Interest (AOI)

 Area of Interest (AOI)

Soils







Soil Rating Polygons

-  0 - 25
-  25 - 50
-  50 - 100
-  100 - 150
-  150 - 200
-  > 200
-  Not rated or not available

Soil Rating Lines

-  0 - 25
-  25 - 50
-  50 - 100
-  100 - 150
-  150 - 200
-  > 200
-  Not rated or not available

Soil Rating Points





-  0 - 25
-  25 - 50
-  50 - 100
-  100 - 150
-  150 - 200
-  > 200

 Not rated or not available

Water Features

 Streams and Canals

Transportation

-  Rails
-  Interstate Highways
-  US Routes
-  Major Roads
-  Local Roads

Background

 Aerial Photography

MAP INFORMATION

The soil surveys that comprise your AOI were mapped at 1:20,000.

Warning: Soil Map may not be valid at this scale.

Enlargement of maps beyond the scale of mapping can cause misunderstanding of the detail of mapping and accuracy of soil line placement. The maps do not show the small areas of contrasting soils that could have been shown at a more detailed scale.

Please rely on the bar scale on each map sheet for map measurements.

Source of Map: Natural Resources Conservation Service
Web Soil Survey URL:
Coordinate System: Web Mercator (EPSG:3857)

Maps from the Web Soil Survey are based on the Web Mercator projection, which preserves direction and shape but distorts distance and area. A projection that preserves area, such as the Albers equal-area conic projection, should be used if more accurate calculations of distance or area are required.

This product is generated from the USDA-NRCS certified data as of the version date(s) listed below.

Soil Survey Area: Lea County, New Mexico
Survey Area Data: Version 20, Sep 6, 2023

Soil map units are labeled (as space allows) for map scales 1:50,000 or larger.

Date(s) aerial images were photographed: Feb 7, 2020—May 12, 2020

The orthophoto or other base map on which the soil lines were compiled and digitized probably differs from the background imagery displayed on these maps. As a result, some minor shifting of map unit boundaries may be evident.

Custom Soil Resource Report

Table—Depth to Bedrock

Map unit symbol	Map unit name	Rating (centimeters)	Acres in AOI	Percent of AOI
KO	Kimbrough gravelly loam, dry, 0 to 3 percent slopes	>200	43.9	66.9%
KU	Kimbrough-Lea complex, dry, 0 to 3 percent slopes	>200	8.3	12.7%
PS	Portales-Stegall loams	>200	13.4	20.4%
Totals for Area of Interest			65.7	100.0%

Rating Options—Depth to Bedrock

Units of Measure: centimeters

Aggregation Method: Dominant Component

Aggregation is the process by which a set of component attribute values is reduced to a single value that represents the map unit as a whole.

A map unit is typically composed of one or more "components". A component is either some type of soil or some nonsoil entity, e.g., rock outcrop. For the attribute being aggregated, the first step of the aggregation process is to derive one attribute value for each of a map unit's components. From this set of component attributes, the next step of the aggregation process derives a single value that represents the map unit as a whole. Once a single value for each map unit is derived, a thematic map for soil map units can be rendered. Aggregation must be done because, on any soil map, map units are delineated but components are not.

For each of a map unit's components, a corresponding percent composition is recorded. A percent composition of 60 indicates that the corresponding component typically makes up approximately 60% of the map unit. Percent composition is a critical factor in some, but not all, aggregation methods.

The aggregation method "Dominant Component" returns the attribute value associated with the component with the highest percent composition in the map unit. If more than one component shares the highest percent composition, the corresponding "tie-break" rule determines which value should be returned. The "tie-break" rule indicates whether the lower or higher attribute value should be returned in the case of a percent composition tie. The result returned by this aggregation method may or may not represent the dominant condition throughout the map unit.

Component Percent Cutoff: None Specified

Components whose percent composition is below the cutoff value will not be considered. If no cutoff value is specified, all components in the database will be considered. The data for some contrasting soils of minor extent may not be in the database, and therefore are not considered.

Tie-break Rule: Lower

Custom Soil Resource Report

The tie-break rule indicates which value should be selected from a set of multiple candidate values, or which value should be selected in the event of a percent composition tie.

Interpret Nulls as Zero: No

This option indicates if a null value for a component should be converted to zero before aggregation occurs. This will be done only if a map unit has at least one component where this value is not null.

Depth to Any Soil Restrictive Layer

A "restrictive layer" is a nearly continuous layer that has one or more physical, chemical, or thermal properties that significantly impede the movement of water and air through the soil or that restrict roots or otherwise provide an unfavorable root environment. Examples are bedrock, cemented layers, dense layers, and frozen layers.

This theme presents the depth to any type of restrictive layer that is described for each map unit. If more than one type of restrictive layer is described for an individual soil type, the depth to the shallowest one is presented. If no restrictive layer is described in a map unit, it is represented by the "greater than 200" depth class.

This attribute is actually recorded as three separate values in the database. A low value and a high value indicate the range of this attribute for the soil component. A "representative" value indicates the expected value of this attribute for the component. For this soil property, only the representative value is used.

Custom Soil Resource Report
Map—Depth to Any Soil Restrictive Layer

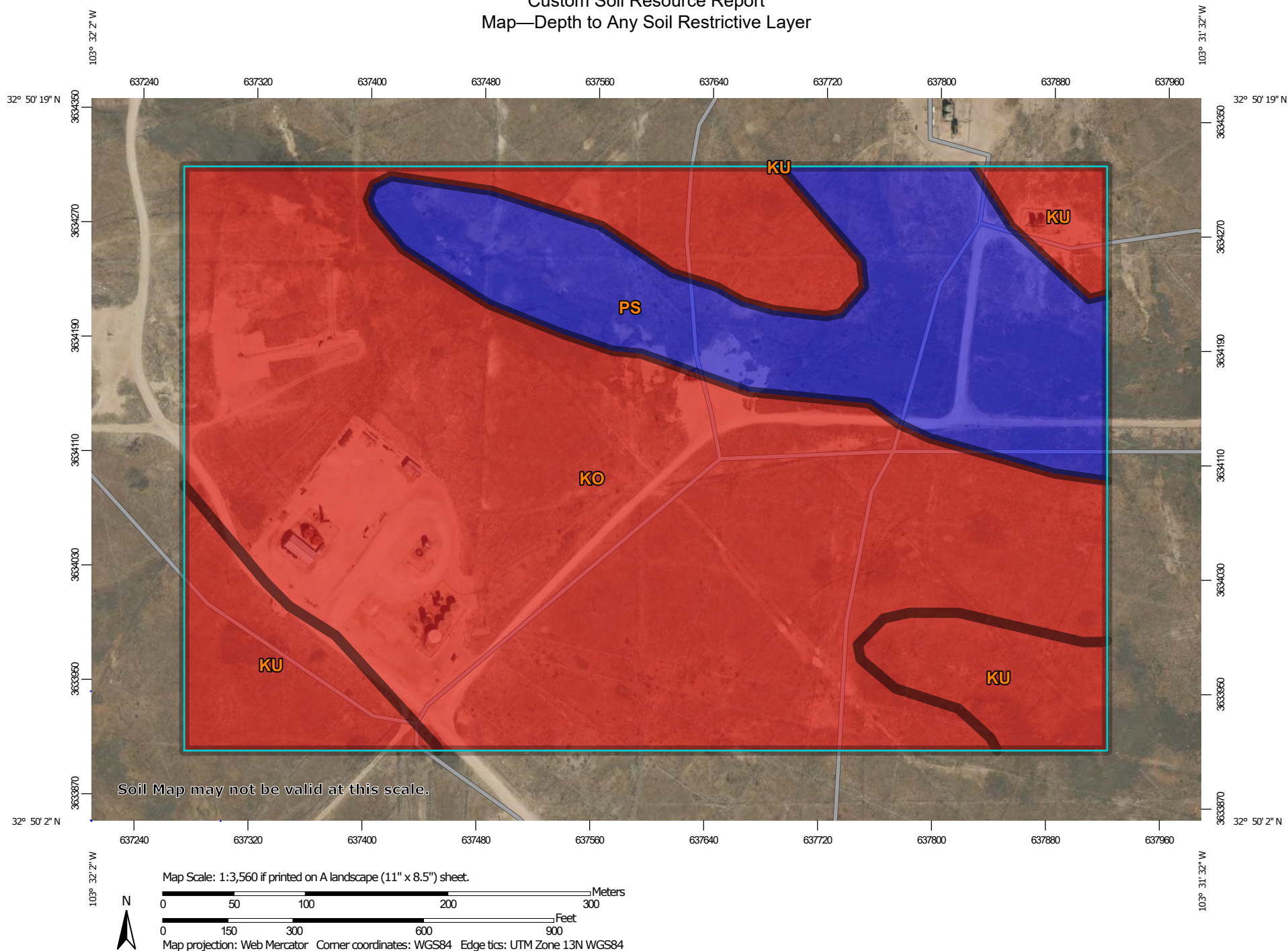

Custom Soil Resource Report

MAP LEGEND

Area of Interest (AOI)

 Area of Interest (AOI)

Soils







Soil Rating Polygons

	0 - 25
	25 - 50
	50 - 100
	100 - 150
	150 - 200
	> 200
	Not rated or not available

Soil Rating Lines

	0 - 25
	25 - 50
	50 - 100
	100 - 150
	150 - 200
	> 200
	Not rated or not available

Soil Rating Points





	0 - 25
	25 - 50
	50 - 100
	100 - 150
	150 - 200
	> 200

 Not rated or not available

Water Features

 Streams and Canals

Transportation

	Rails
	Interstate Highways
	US Routes
	Major Roads
	Local Roads

Background

 Aerial Photography

MAP INFORMATION

The soil surveys that comprise your AOI were mapped at 1:20,000.

Warning: Soil Map may not be valid at this scale.

Enlargement of maps beyond the scale of mapping can cause misunderstanding of the detail of mapping and accuracy of soil line placement. The maps do not show the small areas of contrasting soils that could have been shown at a more detailed scale.

Please rely on the bar scale on each map sheet for map measurements.

Source of Map: Natural Resources Conservation Service
Web Soil Survey URL:
Coordinate System: Web Mercator (EPSG:3857)

Maps from the Web Soil Survey are based on the Web Mercator projection, which preserves direction and shape but distorts distance and area. A projection that preserves area, such as the Albers equal-area conic projection, should be used if more accurate calculations of distance or area are required.

This product is generated from the USDA-NRCS certified data as of the version date(s) listed below.

Soil Survey Area: Lea County, New Mexico
Survey Area Data: Version 20, Sep 6, 2023

Soil map units are labeled (as space allows) for map scales 1:50,000 or larger.

Date(s) aerial images were photographed: Feb 7, 2020—May 12, 2020

The orthophoto or other base map on which the soil lines were compiled and digitized probably differs from the background imagery displayed on these maps. As a result, some minor shifting of map unit boundaries may be evident.

Custom Soil Resource Report

Table—Depth to Any Soil Restrictive Layer

Map unit symbol	Map unit name	Rating (centimeters)	Acres in AOI	Percent of AOI
KO	Kimbrough gravelly loam, dry, 0 to 3 percent slopes	25	43.9	66.9%
KU	Kimbrough-Lea complex, dry, 0 to 3 percent slopes	25	8.3	12.7%
PS	Portales-Stegall loams	>200	13.4	20.4%
Totals for Area of Interest			65.7	100.0%

Rating Options—Depth to Any Soil Restrictive Layer

Units of Measure: centimeters

Aggregation Method: Dominant Component

Aggregation is the process by which a set of component attribute values is reduced to a single value that represents the map unit as a whole.

A map unit is typically composed of one or more "components". A component is either some type of soil or some nonsoil entity, e.g., rock outcrop. For the attribute being aggregated, the first step of the aggregation process is to derive one attribute value for each of a map unit's components. From this set of component attributes, the next step of the aggregation process derives a single value that represents the map unit as a whole. Once a single value for each map unit is derived, a thematic map for soil map units can be rendered. Aggregation must be done because, on any soil map, map units are delineated but components are not.

For each of a map unit's components, a corresponding percent composition is recorded. A percent composition of 60 indicates that the corresponding component typically makes up approximately 60% of the map unit. Percent composition is a critical factor in some, but not all, aggregation methods.

The aggregation method "Dominant Component" returns the attribute value associated with the component with the highest percent composition in the map unit. If more than one component shares the highest percent composition, the corresponding "tie-break" rule determines which value should be returned. The "tie-break" rule indicates whether the lower or higher attribute value should be returned in the case of a percent composition tie. The result returned by this aggregation method may or may not represent the dominant condition throughout the map unit.

Component Percent Cutoff: None Specified

Components whose percent composition is below the cutoff value will not be considered. If no cutoff value is specified, all components in the database will be considered. The data for some contrasting soils of minor extent may not be in the database, and therefore are not considered.

Tie-break Rule: Lower

Custom Soil Resource Report

The tie-break rule indicates which value should be selected from a set of multiple candidate values, or which value should be selected in the event of a percent composition tie.

Interpret Nulls as Zero: No

This option indicates if a null value for a component should be converted to zero before aggregation occurs. This will be done only if a map unit has at least one component where this value is not null.

Representative Slope

Slope gradient is the difference in elevation between two points, expressed as a percentage of the distance between those points.

The slope gradient is actually recorded as three separate values in the database. A low value and a high value indicate the range of this attribute for the soil component. A "representative" value indicates the expected value of this attribute for the component. For this soil property, only the representative value is used.

Custom Soil Resource Report
Map—Representative Slope

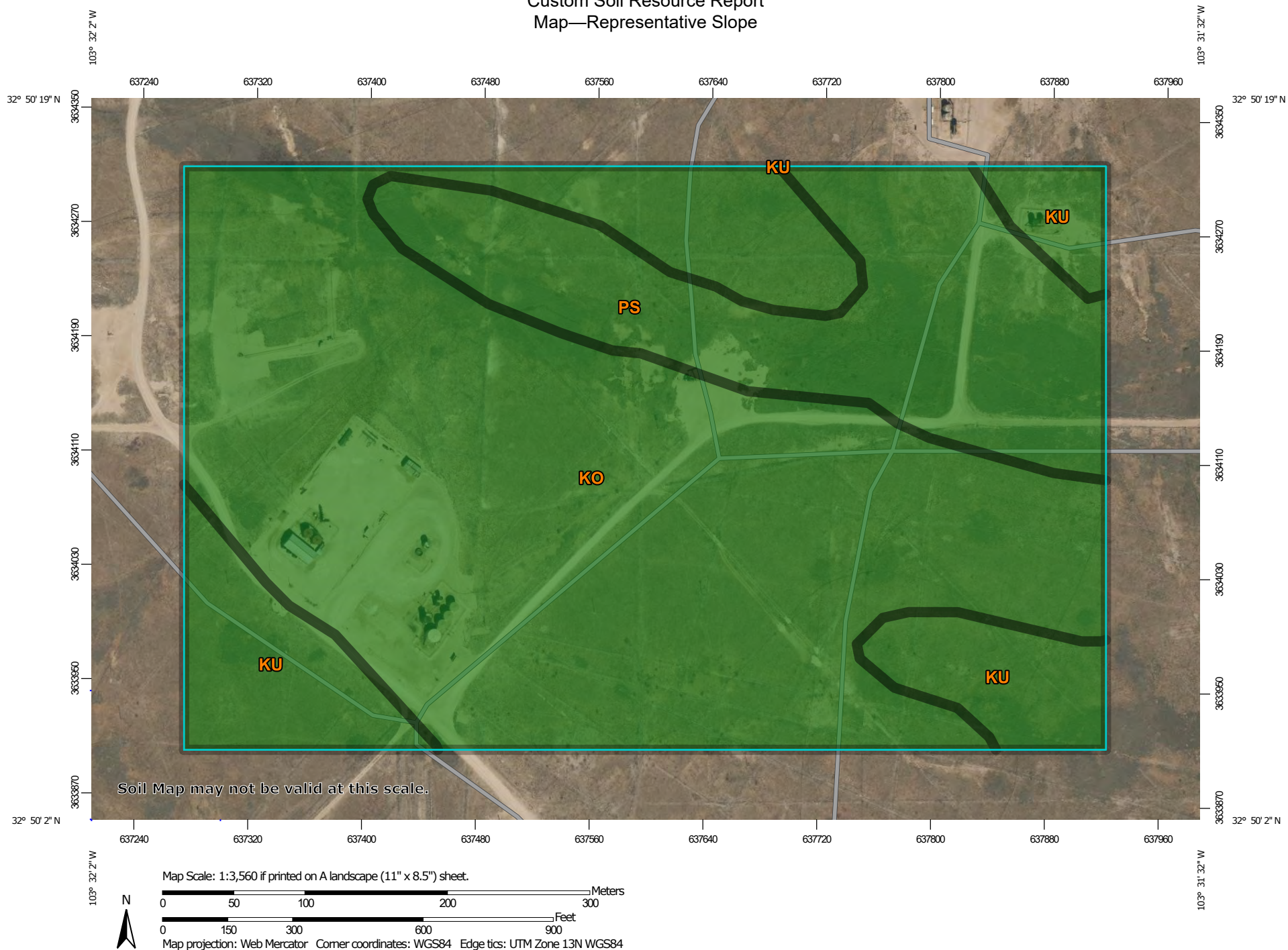

Custom Soil Resource Report





MAP LEGEND

Area of Interest (AOI)

 Area of Interest (AOI)

Soils







Soil Rating Polygons

 0 - 5
 5 - 15
 15 - 45
 45 - 60
 60 - 100
 Not rated or not available

Soil Rating Lines

 0 - 5
 5 - 15
 15 - 45
 45 - 60
 60 - 100
 Not rated or not available





Soil Rating Points

 0 - 5
 5 - 15
 15 - 45
 45 - 60
 60 - 100
 Not rated or not available

Water Features

 Streams and Canals

Transportation

 Rails
 Interstate Highways
 US Routes
 Major Roads
 Local Roads

Background

 Aerial Photography

MAP INFORMATION

The soil surveys that comprise your AOI were mapped at 1:20,000.

Warning: Soil Map may not be valid at this scale.

Enlargement of maps beyond the scale of mapping can cause misunderstanding of the detail of mapping and accuracy of soil line placement. The maps do not show the small areas of contrasting soils that could have been shown at a more detailed scale.

Please rely on the bar scale on each map sheet for map measurements.

Source of Map: Natural Resources Conservation Service
 Web Soil Survey URL:
 Coordinate System: Web Mercator (EPSG:3857)

Maps from the Web Soil Survey are based on the Web Mercator projection, which preserves direction and shape but distorts distance and area. A projection that preserves area, such as the Albers equal-area conic projection, should be used if more accurate calculations of distance or area are required.

This product is generated from the USDA-NRCS certified data as of the version date(s) listed below.

Soil Survey Area: Lea County, New Mexico
 Survey Area Data: Version 20, Sep 6, 2023

Soil map units are labeled (as space allows) for map scales 1:50,000 or larger.

Date(s) aerial images were photographed: Feb 7, 2020—May 12, 2020

The orthophoto or other base map on which the soil lines were compiled and digitized probably differs from the background imagery displayed on these maps. As a result, some minor shifting of map unit boundaries may be evident.

Custom Soil Resource Report

Table—Representative Slope

Map unit symbol	Map unit name	Rating (percent)	Acres in AOI	Percent of AOI
KO	Kimbrough gravelly loam, dry, 0 to 3 percent slopes	1.0	43.9	66.9%
KU	Kimbrough-Lea complex, dry, 0 to 3 percent slopes	1.0	8.3	12.7%
PS	Portales-Stegall loams	1.0	13.4	20.4%
Totals for Area of Interest			65.7	100.0%

Rating Options—Representative Slope

Units of Measure: percent

Aggregation Method: Dominant Component

Aggregation is the process by which a set of component attribute values is reduced to a single value that represents the map unit as a whole.

A map unit is typically composed of one or more "components". A component is either some type of soil or some nonsoil entity, e.g., rock outcrop. For the attribute being aggregated, the first step of the aggregation process is to derive one attribute value for each of a map unit's components. From this set of component attributes, the next step of the aggregation process derives a single value that represents the map unit as a whole. Once a single value for each map unit is derived, a thematic map for soil map units can be rendered. Aggregation must be done because, on any soil map, map units are delineated but components are not.

For each of a map unit's components, a corresponding percent composition is recorded. A percent composition of 60 indicates that the corresponding component typically makes up approximately 60% of the map unit. Percent composition is a critical factor in some, but not all, aggregation methods.

The aggregation method "Dominant Component" returns the attribute value associated with the component with the highest percent composition in the map unit. If more than one component shares the highest percent composition, the corresponding "tie-break" rule determines which value should be returned. The "tie-break" rule indicates whether the lower or higher attribute value should be returned in the case of a percent composition tie. The result returned by this aggregation method may or may not represent the dominant condition throughout the map unit.

Component Percent Cutoff: None Specified

Components whose percent composition is below the cutoff value will not be considered. If no cutoff value is specified, all components in the database will be considered. The data for some contrasting soils of minor extent may not be in the database, and therefore are not considered.

Tie-break Rule: Higher

Custom Soil Resource Report

The tie-break rule indicates which value should be selected from a set of multiple candidate values, or which value should be selected in the event of a percent composition tie.

Interpret Nulls as Zero: No

This option indicates if a null value for a component should be converted to zero before aggregation occurs. This will be done only if a map unit has at least one component where this value is not null.

References

- American Association of State Highway and Transportation Officials (AASHTO). 2004. Standard specifications for transportation materials and methods of sampling and testing. 24th edition.
- American Society for Testing and Materials (ASTM). 2005. Standard classification of soils for engineering purposes. ASTM Standard D2487-00.
- Cowardin, L.M., V. Carter, F.C. Golet, and E.T. LaRoe. 1979. Classification of wetlands and deep-water habitats of the United States. U.S. Fish and Wildlife Service FWS/OBS-79/31.
- Federal Register. July 13, 1994. Changes in hydric soils of the United States.
- Federal Register. September 18, 2002. Hydric soils of the United States.
- Hurt, G.W., and L.M. Vasilas, editors. Version 6.0, 2006. Field indicators of hydric soils in the United States.
- National Research Council. 1995. Wetlands: Characteristics and boundaries.
- Soil Survey Division Staff. 1993. Soil survey manual. Soil Conservation Service. U.S. Department of Agriculture Handbook 18. http://www.nrcs.usda.gov/wps/portal/nrcs/detail/national/soils/?cid=nrcs142p2_054262
- Soil Survey Staff. 1999. Soil taxonomy: A basic system of soil classification for making and interpreting soil surveys. 2nd edition. Natural Resources Conservation Service, U.S. Department of Agriculture Handbook 436. http://www.nrcs.usda.gov/wps/portal/nrcs/detail/national/soils/?cid=nrcs142p2_053577
- Soil Survey Staff. 2010. Keys to soil taxonomy. 11th edition. U.S. Department of Agriculture, Natural Resources Conservation Service. http://www.nrcs.usda.gov/wps/portal/nrcs/detail/national/soils/?cid=nrcs142p2_053580
- Tiner, R.W., Jr. 1985. Wetlands of Delaware. U.S. Fish and Wildlife Service and Delaware Department of Natural Resources and Environmental Control, Wetlands Section.
- United States Army Corps of Engineers, Environmental Laboratory. 1987. Corps of Engineers wetlands delineation manual. Waterways Experiment Station Technical Report Y-87-1.
- United States Department of Agriculture, Natural Resources Conservation Service. National forestry manual. http://www.nrcs.usda.gov/wps/portal/nrcs/detail/soils/home/?cid=nrcs142p2_053374
- United States Department of Agriculture, Natural Resources Conservation Service. National range and pasture handbook. <http://www.nrcs.usda.gov/wps/portal/nrcs/detail/national/landuse/rangepasture/?cid=stelprdb1043084>

Custom Soil Resource Report

United States Department of Agriculture, Natural Resources Conservation Service. National soil survey handbook, title 430-VI. http://www.nrcs.usda.gov/wps/portal/nrcs/detail/soils/scientists/?cid=nrcs142p2_054242

United States Department of Agriculture, Natural Resources Conservation Service. 2006. Land resource regions and major land resource areas of the United States, the Caribbean, and the Pacific Basin. U.S. Department of Agriculture Handbook 296. http://www.nrcs.usda.gov/wps/portal/nrcs/detail/national/soils/?cid=nrcs142p2_053624

United States Department of Agriculture, Soil Conservation Service. 1961. Land capability classification. U.S. Department of Agriculture Handbook 210. http://www.nrcs.usda.gov/Internet/FSE_DOCUMENTS/nrcs142p2_052290.pdf



PHONE (575) 393-2326 ° 101 E. MARLAND ° HOBBS, NM 88240

July 09, 2024

DAN DUNKELBERG

TRINITY OILFIELD SERVICES & RENTALS, LLC

P. O. BOX 2587

HOBBS, NM 88241

RE: NVA NORTH PROD GATHERING

Enclosed are the results of analyses for samples received by the laboratory on 07/02/24 15:28.

Cardinal Laboratories is accredited through Texas NELAP under certificate number TX-C24-00112. Accreditation applies to drinking water, non-potable water and solid and chemical materials. All accredited analytes are denoted by an asterisk (*). For a complete list of accredited analytes and matrices visit the TCEQ website at www.tceq.texas.gov/field/qa/lab_accred_certif.html.

Cardinal Laboratories is accredited through the State of Colorado Department of Public Health and Environment for:

Method EPA 552.2	Haloacetic Acids (HAA-5)
Method EPA 524.2	Total Trihalomethanes (TTHM)
Method EPA 524.4	Regulated VOCs (V1, V2, V3)

Accreditation applies to public drinking water matrices.

This report meets NELAP requirements and is made up of a cover page, analytical results, and a copy of the original chain-of-custody. If you have any questions concerning this report, please feel free to contact me.

Sincerely,

A handwritten signature in black ink that reads "Celey D. Keene". The signature is written in a cursive style with a large, stylized 'C' and 'K'.

Celey D. Keene

Lab Director/Quality Manager



PHONE (575) 393-2326 ° 101 E. MARLAND ° HOBBS, NM 88240

Analytical Results For:

TRINITY OILFIELD SERVICES & RENTALS, LLC
 DAN DUNKELBERG
 P. O. BOX 2587
 HOBBS NM, 88241
 Fax To: NONE

Received:	07/02/2024	Sampling Date:	07/01/2024
Reported:	07/09/2024	Sampling Type:	Soil
Project Name:	NVA NORTH PROD GATHERING	Sampling Condition:	Cool & Intact
Project Number:	NONE GIVEN	Sample Received By:	Alyssa Parras
Project Location:	CROSS TIMBERS - LEA CO NM		

Sample ID: CF-001.0-02.0-P (H243987-01)

BTEx 8021B		mg/kg		Analyzed By: JH					
Analyte	Result	Reporting Limit	Analyzed	Method Blank	BS	% Recovery	True Value QC	RPD	Qualifier
Benzene*	<0.050	0.050	07/08/2024	ND	2.01	101	2.00	0.198	
Toluene*	<0.050	0.050	07/08/2024	ND	1.99	99.3	2.00	1.32	
Ethylbenzene*	<0.050	0.050	07/08/2024	ND	2.03	101	2.00	2.56	
Total Xylenes*	<0.150	0.150	07/08/2024	ND	5.98	99.7	6.00	2.55	
Total BTEX	<0.300	0.300	07/08/2024	ND					

Surrogate: 4-Bromofluorobenzene (PID) 101 % 71.5-134

Chloride, SM4500Cl-B		mg/kg		Analyzed By: AC					
Analyte	Result	Reporting Limit	Analyzed	Method Blank	BS	% Recovery	True Value QC	RPD	Qualifier
Chloride	304	16.0	07/08/2024	ND	416	104	400	0.00	

TPH 8015M		mg/kg		Analyzed By: MS					
Analyte	Result	Reporting Limit	Analyzed	Method Blank	BS	% Recovery	True Value QC	RPD	Qualifier
GRO C6-C10*	<10.0	10.0	07/08/2024	ND	218	109	200	4.73	
DRO >C10-C28*	<10.0	10.0	07/08/2024	ND	215	107	200	5.27	
EXT DRO >C28-C36	<10.0	10.0	07/08/2024	ND					

Surrogate: 1-Chlorooctane 128 % 48.2-134

Surrogate: 1-Chlorooctadecane 138 % 49.1-148

Cardinal Laboratories

*=Accredited Analyte

PLEASE NOTE: Liability and Damages. Cardinal's liability and client's exclusive remedy for any claim arising, whether based in contract or tort, shall be limited to the amount paid by client for analyses. All claims, including those for negligence and any other cause whatsoever shall be deemed waived unless made in writing and received by Cardinal within thirty (30) days after completion of the applicable service. In no event shall Cardinal be liable for incidental or consequential damages, including, without limitation, business interruptions, loss of use, or loss of profits incurred by client, its subsidiaries, affiliates or successors arising out of or related to the performance of the services hereunder by Cardinal, regardless of whether such claim is based upon any of the above stated reasons or otherwise. Results relate only to the samples identified above. This report shall not be reproduced except in full with written approval of Cardinal Laboratories.

Celey D. Keene, Lab Director/Quality Manager



PHONE (575) 393-2326 ° 101 E. MARLAND ° HOBBS, NM 88240

Analytical Results For:

TRINITY OILFIELD SERVICES & RENTALS, LLC
 DAN DUNKELBERG
 P. O. BOX 2587
 HOBBS NM, 88241
 Fax To: NONE

Received: 07/02/2024
 Reported: 07/09/2024
 Project Name: NVA NORTH PROD GATHERING
 Project Number: NONE GIVEN
 Project Location: CROSS TIMBERS - LEA CO NM

Sampling Date: 07/01/2024
 Sampling Type: Soil
 Sampling Condition: Cool & Intact
 Sample Received By: Alyssa Parras

Sample ID: CF-002.0-02.0-P (H243987-02)

BTEx 8021B		mg/kg		Analyzed By: JH						
Analyte	Result	Reporting Limit	Analyzed	Method Blank	BS	% Recovery	True Value QC	RPD	Qualifier	
Benzene*	<0.050	0.050	07/08/2024	ND	2.01	101	2.00	0.198		
Toluene*	<0.050	0.050	07/08/2024	ND	1.99	99.3	2.00	1.32		
Ethylbenzene*	<0.050	0.050	07/08/2024	ND	2.03	101	2.00	2.56		
Total Xylenes*	<0.150	0.150	07/08/2024	ND	5.98	99.7	6.00	2.55		
Total BTEX	<0.300	0.300	07/08/2024	ND						

Surrogate: 4-Bromofluorobenzene (PID) 101 % 71.5-134

Chloride, SM4500Cl-B		mg/kg		Analyzed By: AC						
Analyte	Result	Reporting Limit	Analyzed	Method Blank	BS	% Recovery	True Value QC	RPD	Qualifier	
Chloride	480	16.0	07/08/2024	ND	416	104	400	0.00		

TPH 8015M		mg/kg		Analyzed By: MS					
Analyte	Result	Reporting Limit	Analyzed	Method Blank	BS	% Recovery	True Value QC	RPD	Qualifier
GRO C6-C10*	<10.0	10.0	07/08/2024	ND	218	109	200	4.73	
DRO >C10-C28*	<10.0	10.0	07/08/2024	ND	215	107	200	5.27	
EXT DRO >C28-C36	<10.0	10.0	07/08/2024	ND					

Surrogate: 1-Chlorooctane 132 % 48.2-134

Surrogate: 1-Chlorooctadecane 141 % 49.1-148

Cardinal Laboratories

*=Accredited Analyte

PLEASE NOTE: Liability and Damages. Cardinal's liability and client's exclusive remedy for any claim arising, whether based in contract or tort, shall be limited to the amount paid by client for analyses. All claims, including those for negligence and any other cause whatsoever shall be deemed waived unless made in writing and received by Cardinal within thirty (30) days after completion of the applicable service. In no event shall Cardinal be liable for incidental or consequential damages, including, without limitation, business interruptions, loss of use, or loss of profits incurred by client, its subsidiaries, affiliates or successors arising out of or related to the performance of the services hereunder by Cardinal, regardless of whether such claim is based upon any of the above stated reasons or otherwise. Results relate only to the samples identified above. This report shall not be reproduced except in full with written approval of Cardinal Laboratories.

Celey D. Keene, Lab Director/Quality Manager



PHONE (575) 393-2326 ° 101 E. MARLAND ° HOBBS, NM 88240

Analytical Results For:

TRINITY OILFIELD SERVICES & RENTALS, LLC
 DAN DUNKELBERG
 P. O. BOX 2587
 HOBBS NM, 88241
 Fax To: NONE

Received: 07/02/2024
 Reported: 07/09/2024
 Project Name: NVA NORTH PROD GATHERING
 Project Number: NONE GIVEN
 Project Location: CROSS TIMBERS - LEA CO NM

Sampling Date: 07/01/2024
 Sampling Type: Soil
 Sampling Condition: Cool & Intact
 Sample Received By: Alyssa Parras

Sample ID: CF-003.0-02.0-P (H243987-03)

BTEx 8021B		mg/kg		Analyzed By: JH						
Analyte	Result	Reporting Limit	Analyzed	Method Blank	BS	% Recovery	True Value QC	RPD	Qualifier	
Benzene*	<0.050	0.050	07/08/2024	ND	2.01	101	2.00	0.198		
Toluene*	<0.050	0.050	07/08/2024	ND	1.99	99.3	2.00	1.32		
Ethylbenzene*	<0.050	0.050	07/08/2024	ND	2.03	101	2.00	2.56		
Total Xylenes*	<0.150	0.150	07/08/2024	ND	5.98	99.7	6.00	2.55		
Total BTEX	<0.300	0.300	07/08/2024	ND						

Surrogate: 4-Bromofluorobenzene (PID) 101 % 71.5-134

Chloride, SM4500Cl-B		mg/kg		Analyzed By: AC						
Analyte	Result	Reporting Limit	Analyzed	Method Blank	BS	% Recovery	True Value QC	RPD	Qualifier	
Chloride	544	16.0	07/08/2024	ND	416	104	400	0.00		

TPH 8015M		mg/kg		Analyzed By: MS					
Analyte	Result	Reporting Limit	Analyzed	Method Blank	BS	% Recovery	True Value QC	RPD	Qualifier
GRO C6-C10*	<10.0	10.0	07/08/2024	ND	218	109	200	4.73	
DRO >C10-C28*	<10.0	10.0	07/08/2024	ND	215	107	200	5.27	
EXT DRO >C28-C36	<10.0	10.0	07/08/2024	ND					

Surrogate: 1-Chlorooctane 132 % 48.2-134

Surrogate: 1-Chlorooctadecane 141 % 49.1-148

Cardinal Laboratories

*=Accredited Analyte

PLEASE NOTE: Liability and Damages. Cardinal's liability and client's exclusive remedy for any claim arising, whether based in contract or tort, shall be limited to the amount paid by client for analyses. All claims, including those for negligence and any other cause whatsoever shall be deemed waived unless made in writing and received by Cardinal within thirty (30) days after completion of the applicable service. In no event shall Cardinal be liable for incidental or consequential damages, including, without limitation, business interruptions, loss of use, or loss of profits incurred by client, its subsidiaries, affiliates or successors arising out of or related to the performance of the services hereunder by Cardinal, regardless of whether such claim is based upon any of the above stated reasons or otherwise. Results relate only to the samples identified above. This report shall not be reproduced except in full with written approval of Cardinal Laboratories.

Celey D. Keene, Lab Director/Quality Manager



PHONE (575) 393-2326 ° 101 E. MARLAND ° HOBBS, NM 88240

Analytical Results For:

TRINITY OILFIELD SERVICES & RENTALS, LLC
 DAN DUNKELBERG
 P. O. BOX 2587
 HOBBS NM, 88241
 Fax To: NONE

Received: 07/02/2024
 Reported: 07/09/2024
 Project Name: NVA NORTH PROD GATHERING
 Project Number: NONE GIVEN
 Project Location: CROSS TIMBERS - LEA CO NM

Sampling Date: 07/01/2024
 Sampling Type: Soil
 Sampling Condition: Cool & Intact
 Sample Received By: Alyssa Parras

Sample ID: CF-004.0-04.0-P (H243987-04)

BTEx 8021B		mg/kg		Analyzed By: JH						
Analyte	Result	Reporting Limit	Analyzed	Method Blank	BS	% Recovery	True Value QC	RPD	Qualifier	
Benzene*	<0.050	0.050	07/08/2024	ND	2.01	101	2.00	0.198		
Toluene*	<0.050	0.050	07/08/2024	ND	1.99	99.3	2.00	1.32		
Ethylbenzene*	<0.050	0.050	07/08/2024	ND	2.03	101	2.00	2.56		
Total Xylenes*	<0.150	0.150	07/08/2024	ND	5.98	99.7	6.00	2.55		
Total BTEX	<0.300	0.300	07/08/2024	ND						

Surrogate: 4-Bromofluorobenzene (PID) 99.6 % 71.5-134

Chloride, SM4500Cl-B		mg/kg		Analyzed By: AC						
Analyte	Result	Reporting Limit	Analyzed	Method Blank	BS	% Recovery	True Value QC	RPD	Qualifier	
Chloride	1840	16.0	07/08/2024	ND	416	104	400	0.00		

TPH 8015M		mg/kg		Analyzed By: MS					
Analyte	Result	Reporting Limit	Analyzed	Method Blank	BS	% Recovery	True Value QC	RPD	Qualifier
GRO C6-C10*	<10.0	10.0	07/08/2024	ND	218	109	200	4.73	
DRO >C10-C28*	<10.0	10.0	07/08/2024	ND	215	107	200	5.27	
EXT DRO >C28-C36	<10.0	10.0	07/08/2024	ND					

Surrogate: 1-Chlorooctane 127 % 48.2-134

Surrogate: 1-Chlorooctadecane 133 % 49.1-148

Cardinal Laboratories

*=Accredited Analyte

PLEASE NOTE: Liability and Damages. Cardinal's liability and client's exclusive remedy for any claim arising, whether based in contract or tort, shall be limited to the amount paid by client for analyses. All claims, including those for negligence and any other cause whatsoever shall be deemed waived unless made in writing and received by Cardinal within thirty (30) days after completion of the applicable service. In no event shall Cardinal be liable for incidental or consequential damages, including, without limitation, business interruptions, loss of use, or loss of profits incurred by client, its subsidiaries, affiliates or successors arising out of or related to the performance of the services hereunder by Cardinal, regardless of whether such claim is based upon any of the above stated reasons or otherwise. Results relate only to the samples identified above. This report shall not be reproduced except in full with written approval of Cardinal Laboratories.

Celey D. Keene, Lab Director/Quality Manager



PHONE (575) 393-2326 ° 101 E. MARLAND ° HOBBS, NM 88240

Analytical Results For:

TRINITY OILFIELD SERVICES & RENTALS, LLC
 DAN DUNKELBERG
 P. O. BOX 2587
 HOBBS NM, 88241
 Fax To: NONE

Received: 07/02/2024
 Reported: 07/09/2024
 Project Name: NVA NORTH PROD GATHERING
 Project Number: NONE GIVEN
 Project Location: CROSS TIMBERS - LEA CO NM

Sampling Date: 07/01/2024
 Sampling Type: Soil
 Sampling Condition: Cool & Intact
 Sample Received By: Alyssa Parras

Sample ID: CF-005.0-04.0-P (H243987-05)

BTEx 8021B		mg/kg		Analyzed By: JH						
Analyte	Result	Reporting Limit	Analyzed	Method Blank	BS	% Recovery	True Value QC	RPD	Qualifier	
Benzene*	<0.050	0.050	07/08/2024	ND	2.01	101	2.00	0.198		
Toluene*	<0.050	0.050	07/08/2024	ND	1.99	99.3	2.00	1.32		
Ethylbenzene*	<0.050	0.050	07/08/2024	ND	2.03	101	2.00	2.56		
Total Xylenes*	<0.150	0.150	07/08/2024	ND	5.98	99.7	6.00	2.55		
Total BTEX	<0.300	0.300	07/08/2024	ND						

Surrogate: 4-Bromofluorobenzene (PID) 100 % 71.5-134

Chloride, SM4500Cl-B		mg/kg		Analyzed By: AC						
Analyte	Result	Reporting Limit	Analyzed	Method Blank	BS	% Recovery	True Value QC	RPD	Qualifier	
Chloride	2240	16.0	07/08/2024	ND	416	104	400	0.00		

TPH 8015M		mg/kg		Analyzed By: MS					
Analyte	Result	Reporting Limit	Analyzed	Method Blank	BS	% Recovery	True Value QC	RPD	Qualifier
GRO C6-C10*	<10.0	10.0	07/08/2024	ND	218	109	200	4.73	
DRO >C10-C28*	<10.0	10.0	07/08/2024	ND	215	107	200	5.27	
EXT DRO >C28-C36	<10.0	10.0	07/08/2024	ND					

Surrogate: 1-Chlorooctane 121 % 48.2-134

Surrogate: 1-Chlorooctadecane 127 % 49.1-148

Cardinal Laboratories

*=Accredited Analyte

PLEASE NOTE: Liability and Damages. Cardinal's liability and client's exclusive remedy for any claim arising, whether based in contract or tort, shall be limited to the amount paid by client for analyses. All claims, including those for negligence and any other cause whatsoever shall be deemed waived unless made in writing and received by Cardinal within thirty (30) days after completion of the applicable service. In no event shall Cardinal be liable for incidental or consequential damages, including, without limitation, business interruptions, loss of use, or loss of profits incurred by client, its subsidiaries, affiliates or successors arising out of or related to the performance of the services hereunder by Cardinal, regardless of whether such claim is based upon any of the above stated reasons or otherwise. Results relate only to the samples identified above. This report shall not be reproduced except in full with written approval of Cardinal Laboratories.

Celey D. Keene, Lab Director/Quality Manager



PHONE (575) 393-2326 ° 101 E. MARLAND ° HOBBS, NM 88240

Analytical Results For:

TRINITY OILFIELD SERVICES & RENTALS, LLC
 DAN DUNKELBERG
 P. O. BOX 2587
 HOBBS NM, 88241
 Fax To: NONE

Received: 07/02/2024
 Reported: 07/09/2024
 Project Name: NVA NORTH PROD GATHERING
 Project Number: NONE GIVEN
 Project Location: CROSS TIMBERS - LEA CO NM

Sampling Date: 07/01/2024
 Sampling Type: Soil
 Sampling Condition: Cool & Intact
 Sample Received By: Alyssa Parras

Sample ID: CF-006.0-04.0-P (H243987-06)

BTEx 8021B		mg/kg		Analyzed By: JH						
Analyte	Result	Reporting Limit	Analyzed	Method Blank	BS	% Recovery	True Value QC	RPD	Qualifier	
Benzene*	<0.050	0.050	07/08/2024	ND	2.01	101	2.00	0.198		
Toluene*	<0.050	0.050	07/08/2024	ND	1.99	99.3	2.00	1.32		
Ethylbenzene*	<0.050	0.050	07/08/2024	ND	2.03	101	2.00	2.56		
Total Xylenes*	<0.150	0.150	07/08/2024	ND	5.98	99.7	6.00	2.55		
Total BTEX	<0.300	0.300	07/08/2024	ND						

Surrogate: 4-Bromofluorobenzene (PID) 102 % 71.5-134

Chloride, SM4500Cl-B		mg/kg		Analyzed By: AC						
Analyte	Result	Reporting Limit	Analyzed	Method Blank	BS	% Recovery	True Value QC	RPD	Qualifier	
Chloride	1180	16.0	07/08/2024	ND	416	104	400	0.00		

TPH 8015M		mg/kg		Analyzed By: MS					
Analyte	Result	Reporting Limit	Analyzed	Method Blank	BS	% Recovery	True Value QC	RPD	Qualifier
GRO C6-C10*	<10.0	10.0	07/08/2024	ND	218	109	200	4.73	
DRO >C10-C28*	<10.0	10.0	07/08/2024	ND	215	107	200	5.27	
EXT DRO >C28-C36	<10.0	10.0	07/08/2024	ND					

Surrogate: 1-Chlorooctane 103 % 48.2-134

Surrogate: 1-Chlorooctadecane 107 % 49.1-148

Cardinal Laboratories

*=Accredited Analyte

PLEASE NOTE: Liability and Damages. Cardinal's liability and client's exclusive remedy for any claim arising, whether based in contract or tort, shall be limited to the amount paid by client for analyses. All claims, including those for negligence and any other cause whatsoever shall be deemed waived unless made in writing and received by Cardinal within thirty (30) days after completion of the applicable service. In no event shall Cardinal be liable for incidental or consequential damages, including, without limitation, business interruptions, loss of use, or loss of profits incurred by client, its subsidiaries, affiliates or successors arising out of or related to the performance of the services hereunder by Cardinal, regardless of whether such claim is based upon any of the above stated reasons or otherwise. Results relate only to the samples identified above. This report shall not be reproduced except in full with written approval of Cardinal Laboratories.

Celey D. Keene, Lab Director/Quality Manager



PHONE (575) 393-2326 ° 101 E. MARLAND ° HOBBS, NM 88240

Analytical Results For:

TRINITY OILFIELD SERVICES & RENTALS, LLC
 DAN DUNKELBERG
 P. O. BOX 2587
 HOBBS NM, 88241
 Fax To: NONE

Received: 07/02/2024
 Reported: 07/09/2024
 Project Name: NVA NORTH PROD GATHERING
 Project Number: NONE GIVEN
 Project Location: CROSS TIMBERS - LEA CO NM

Sampling Date: 07/01/2024
 Sampling Type: Soil
 Sampling Condition: Cool & Intact
 Sample Received By: Alyssa Parras

Sample ID: CF-007.0-04.0-P (H243987-07)

BTEx 8021B		mg/kg		Analyzed By: JH					
Analyte	Result	Reporting Limit	Analyzed	Method Blank	BS	% Recovery	True Value QC	RPD	Qualifier
Benzene*	<0.050	0.050	07/08/2024	ND	2.01	101	2.00	0.198	
Toluene*	<0.050	0.050	07/08/2024	ND	1.99	99.3	2.00	1.32	
Ethylbenzene*	<0.050	0.050	07/08/2024	ND	2.03	101	2.00	2.56	
Total Xylenes*	<0.150	0.150	07/08/2024	ND	5.98	99.7	6.00	2.55	
Total BTEX	<0.300	0.300	07/08/2024	ND					

Surrogate: 4-Bromofluorobenzene (PID) 101 % 71.5-134

Chloride, SM4500Cl-B		mg/kg		Analyzed By: AC					
Analyte	Result	Reporting Limit	Analyzed	Method Blank	BS	% Recovery	True Value QC	RPD	Qualifier
Chloride	1100	16.0	07/08/2024	ND	416	104	400	0.00	

TPH 8015M		mg/kg		Analyzed By: MS					
Analyte	Result	Reporting Limit	Analyzed	Method Blank	BS	% Recovery	True Value QC	RPD	Qualifier
GRO C6-C10*	<10.0	10.0	07/08/2024	ND	218	109	200	4.73	
DRO >C10-C28*	<10.0	10.0	07/08/2024	ND	215	107	200	5.27	
EXT DRO >C28-C36	<10.0	10.0	07/08/2024	ND					

Surrogate: 1-Chlorooctane 107 % 48.2-134

Surrogate: 1-Chlorooctadecane 111 % 49.1-148

Cardinal Laboratories

*=Accredited Analyte

PLEASE NOTE: Liability and Damages. Cardinal's liability and client's exclusive remedy for any claim arising, whether based in contract or tort, shall be limited to the amount paid by client for analyses. All claims, including those for negligence and any other cause whatsoever shall be deemed waived unless made in writing and received by Cardinal within thirty (30) days after completion of the applicable service. In no event shall Cardinal be liable for incidental or consequential damages, including, without limitation, business interruptions, loss of use, or loss of profits incurred by client, its subsidiaries, affiliates or successors arising out of or related to the performance of the services hereunder by Cardinal, regardless of whether such claim is based upon any of the above stated reasons or otherwise. Results relate only to the samples identified above. This report shall not be reproduced except in full with written approval of Cardinal Laboratories.

Celey D. Keene, Lab Director/Quality Manager



PHONE (575) 393-2326 ° 101 E. MARLAND ° HOBBS, NM 88240

Analytical Results For:

TRINITY OILFIELD SERVICES & RENTALS, LLC
 DAN DUNKELBERG
 P. O. BOX 2587
 HOBBS NM, 88241
 Fax To: NONE

Received: 07/02/2024
 Reported: 07/09/2024
 Project Name: NVA NORTH PROD GATHERING
 Project Number: NONE GIVEN
 Project Location: CROSS TIMBERS - LEA CO NM

Sampling Date: 07/01/2024
 Sampling Type: Soil
 Sampling Condition: Cool & Intact
 Sample Received By: Alyssa Parras

Sample ID: CF-008.0-04.0-P (H243987-08)

BTEx 8021B		mg/kg		Analyzed By: JH						
Analyte	Result	Reporting Limit	Analyzed	Method Blank	BS	% Recovery	True Value QC	RPD	Qualifier	
Benzene*	<0.050	0.050	07/08/2024	ND	2.01	101	2.00	0.198		
Toluene*	<0.050	0.050	07/08/2024	ND	1.99	99.3	2.00	1.32		
Ethylbenzene*	<0.050	0.050	07/08/2024	ND	2.03	101	2.00	2.56		
Total Xylenes*	<0.150	0.150	07/08/2024	ND	5.98	99.7	6.00	2.55		
Total BTEX	<0.300	0.300	07/08/2024	ND						

Surrogate: 4-Bromofluorobenzene (PID) 101 % 71.5-134

Chloride, SM4500Cl-B		mg/kg		Analyzed By: AC						
Analyte	Result	Reporting Limit	Analyzed	Method Blank	BS	% Recovery	True Value QC	RPD	Qualifier	
Chloride	2180	16.0	07/08/2024	ND	416	104	400	0.00		

TPH 8015M		mg/kg		Analyzed By: MS					
Analyte	Result	Reporting Limit	Analyzed	Method Blank	BS	% Recovery	True Value QC	RPD	Qualifier
GRO C6-C10*	<10.0	10.0	07/08/2024	ND	218	109	200	4.73	
DRO >C10-C28*	<10.0	10.0	07/08/2024	ND	215	107	200	5.27	
EXT DRO >C28-C36	<10.0	10.0	07/08/2024	ND					

Surrogate: 1-Chlorooctane 126 % 48.2-134

Surrogate: 1-Chlorooctadecane 135 % 49.1-148

Cardinal Laboratories

*=Accredited Analyte

PLEASE NOTE: Liability and Damages. Cardinal's liability and client's exclusive remedy for any claim arising, whether based in contract or tort, shall be limited to the amount paid by client for analyses. All claims, including those for negligence and any other cause whatsoever shall be deemed waived unless made in writing and received by Cardinal within thirty (30) days after completion of the applicable service. In no event shall Cardinal be liable for incidental or consequential damages, including, without limitation, business interruptions, loss of use, or loss of profits incurred by client, its subsidiaries, affiliates or successors arising out of or related to the performance of the services hereunder by Cardinal, regardless of whether such claim is based upon any of the above stated reasons or otherwise. Results relate only to the samples identified above. This report shall not be reproduced except in full with written approval of Cardinal Laboratories.

Celey D. Keene, Lab Director/Quality Manager



PHONE (575) 393-2326 ° 101 E. MARLAND ° HOBBS, NM 88240

Analytical Results For:

TRINITY OILFIELD SERVICES & RENTALS, LLC
 DAN DUNKELBERG
 P. O. BOX 2587
 HOBBS NM, 88241
 Fax To: NONE

Received: 07/02/2024
 Reported: 07/09/2024
 Project Name: NVA NORTH PROD GATHERING
 Project Number: NONE GIVEN
 Project Location: CROSS TIMBERS - LEA CO NM

Sampling Date: 07/01/2024
 Sampling Type: Soil
 Sampling Condition: Cool & Intact
 Sample Received By: Alyssa Parras

Sample ID: CF-009.0-04.0-P (H243987-09)

BTEx 8021B		mg/kg		Analyzed By: JH						
Analyte	Result	Reporting Limit	Analyzed	Method Blank	BS	% Recovery	True Value QC	RPD	Qualifier	
Benzene*	<0.050	0.050	07/08/2024	ND	2.01	101	2.00	0.198		
Toluene*	<0.050	0.050	07/08/2024	ND	1.99	99.3	2.00	1.32		
Ethylbenzene*	<0.050	0.050	07/08/2024	ND	2.03	101	2.00	2.56		
Total Xylenes*	<0.150	0.150	07/08/2024	ND	5.98	99.7	6.00	2.55		
Total BTEX	<0.300	0.300	07/08/2024	ND						

Surrogate: 4-Bromofluorobenzene (PID) 101 % 71.5-134

Chloride, SM4500Cl-B		mg/kg		Analyzed By: AC						
Analyte	Result	Reporting Limit	Analyzed	Method Blank	BS	% Recovery	True Value QC	RPD	Qualifier	
Chloride	1890	16.0	07/08/2024	ND	416	104	400	0.00		

TPH 8015M		mg/kg		Analyzed By: MS					
Analyte	Result	Reporting Limit	Analyzed	Method Blank	BS	% Recovery	True Value QC	RPD	Qualifier
GRO C6-C10*	<10.0	10.0	07/08/2024	ND	218	109	200	4.73	
DRO >C10-C28*	<10.0	10.0	07/08/2024	ND	215	107	200	5.27	
EXT DRO >C28-C36	<10.0	10.0	07/08/2024	ND					

Surrogate: 1-Chlorooctane 130 % 48.2-134

Surrogate: 1-Chlorooctadecane 139 % 49.1-148

Cardinal Laboratories

*=Accredited Analyte

PLEASE NOTE: Liability and Damages. Cardinal's liability and client's exclusive remedy for any claim arising, whether based in contract or tort, shall be limited to the amount paid by client for analyses. All claims, including those for negligence and any other cause whatsoever shall be deemed waived unless made in writing and received by Cardinal within thirty (30) days after completion of the applicable service. In no event shall Cardinal be liable for incidental or consequential damages, including, without limitation, business interruptions, loss of use, or loss of profits incurred by client, its subsidiaries, affiliates or successors arising out of or related to the performance of the services hereunder by Cardinal, regardless of whether such claim is based upon any of the above stated reasons or otherwise. Results relate only to the samples identified above. This report shall not be reproduced except in full with written approval of Cardinal Laboratories.

Celey D. Keene, Lab Director/Quality Manager



PHONE (575) 393-2326 ° 101 E. MARLAND ° HOBBS, NM 88240

Analytical Results For:

TRINITY OILFIELD SERVICES & RENTALS, LLC
 DAN DUNKELBERG
 P. O. BOX 2587
 HOBBS NM, 88241
 Fax To: NONE

Received: 07/02/2024
 Reported: 07/09/2024
 Project Name: NVA NORTH PROD GATHERING
 Project Number: NONE GIVEN
 Project Location: CROSS TIMBERS - LEA CO NM

Sampling Date: 07/01/2024
 Sampling Type: Soil
 Sampling Condition: Cool & Intact
 Sample Received By: Alyssa Parras

Sample ID: CF-010.0-04.0-P (H243987-10)

BTEx 8021B		mg/kg		Analyzed By: JH						
Analyte	Result	Reporting Limit	Analyzed	Method Blank	BS	% Recovery	True Value QC	RPD	Qualifier	
Benzene*	<0.050	0.050	07/08/2024	ND	2.01	101	2.00	0.198		
Toluene*	<0.050	0.050	07/08/2024	ND	1.99	99.3	2.00	1.32		
Ethylbenzene*	<0.050	0.050	07/08/2024	ND	2.03	101	2.00	2.56		
Total Xylenes*	<0.150	0.150	07/08/2024	ND	5.98	99.7	6.00	2.55		
Total BTEX	<0.300	0.300	07/08/2024	ND						

Surrogate: 4-Bromofluorobenzene (PID) 101 % 71.5-134

Chloride, SM4500Cl-B		mg/kg		Analyzed By: AC						
Analyte	Result	Reporting Limit	Analyzed	Method Blank	BS	% Recovery	True Value QC	RPD	Qualifier	
Chloride	1490	16.0	07/08/2024	ND	416	104	400	0.00		

TPH 8015M		mg/kg		Analyzed By: MS					
Analyte	Result	Reporting Limit	Analyzed	Method Blank	BS	% Recovery	True Value QC	RPD	Qualifier
GRO C6-C10*	<10.0	10.0	07/08/2024	ND	218	109	200	4.73	
DRO >C10-C28*	<10.0	10.0	07/08/2024	ND	215	107	200	5.27	
EXT DRO >C28-C36	<10.0	10.0	07/08/2024	ND					

Surrogate: 1-Chlorooctane 119 % 48.2-134

Surrogate: 1-Chlorooctadecane 124 % 49.1-148

Cardinal Laboratories

*=Accredited Analyte

PLEASE NOTE: Liability and Damages. Cardinal's liability and client's exclusive remedy for any claim arising, whether based in contract or tort, shall be limited to the amount paid by client for analyses. All claims, including those for negligence and any other cause whatsoever shall be deemed waived unless made in writing and received by Cardinal within thirty (30) days after completion of the applicable service. In no event shall Cardinal be liable for incidental or consequential damages, including, without limitation, business interruptions, loss of use, or loss of profits incurred by client, its subsidiaries, affiliates or successors arising out of or related to the performance of the services hereunder by Cardinal, regardless of whether such claim is based upon any of the above stated reasons or otherwise. Results relate only to the samples identified above. This report shall not be reproduced except in full with written approval of Cardinal Laboratories.

Celey D. Keene, Lab Director/Quality Manager



PHONE (575) 393-2326 ° 101 E. MARLAND ° HOBBS, NM 88240

Analytical Results For:

TRINITY OILFIELD SERVICES & RENTALS, LLC
 DAN DUNKELBERG
 P. O. BOX 2587
 HOBBS NM, 88241
 Fax To: NONE

Received: 07/02/2024
 Reported: 07/09/2024
 Project Name: NVA NORTH PROD GATHERING
 Project Number: NONE GIVEN
 Project Location: CROSS TIMBERS - LEA CO NM

Sampling Date: 07/01/2024
 Sampling Type: Soil
 Sampling Condition: Cool & Intact
 Sample Received By: Alyssa Parras

Sample ID: CF-011.0-04.0-P (H243987-11)

BTEx 8021B		mg/kg		Analyzed By: JH						
Analyte	Result	Reporting Limit	Analyzed	Method Blank	BS	% Recovery	True Value QC	RPD	Qualifier	
Benzene*	<0.050	0.050	07/08/2024	ND	2.01	101	2.00	0.198		
Toluene*	<0.050	0.050	07/08/2024	ND	1.99	99.3	2.00	1.32		
Ethylbenzene*	<0.050	0.050	07/08/2024	ND	2.03	101	2.00	2.56		
Total Xylenes*	<0.150	0.150	07/08/2024	ND	5.98	99.7	6.00	2.55		
Total BTEX	<0.300	0.300	07/08/2024	ND						

Surrogate: 4-Bromofluorobenzene (PID) 100 % 71.5-134

Chloride, SM4500Cl-B		mg/kg		Analyzed By: CT						
Analyte	Result	Reporting Limit	Analyzed	Method Blank	BS	% Recovery	True Value QC	RPD	Qualifier	
Chloride	1410	16.0	07/08/2024	ND	432	108	400	0.00		

TPH 8015M		mg/kg		Analyzed By: MS					
Analyte	Result	Reporting Limit	Analyzed	Method Blank	BS	% Recovery	True Value QC	RPD	Qualifier
GRO C6-C10*	<10.0	10.0	07/08/2024	ND	218	109	200	4.73	
DRO >C10-C28*	<10.0	10.0	07/08/2024	ND	215	107	200	5.27	
EXT DRO >C28-C36	<10.0	10.0	07/08/2024	ND					

Surrogate: 1-Chlorooctane 113 % 48.2-134

Surrogate: 1-Chlorooctadecane 119 % 49.1-148

Cardinal Laboratories

*=Accredited Analyte

PLEASE NOTE: Liability and Damages. Cardinal's liability and client's exclusive remedy for any claim arising, whether based in contract or tort, shall be limited to the amount paid by client for analyses. All claims, including those for negligence and any other cause whatsoever shall be deemed waived unless made in writing and received by Cardinal within thirty (30) days after completion of the applicable service. In no event shall Cardinal be liable for incidental or consequential damages, including, without limitation, business interruptions, loss of use, or loss of profits incurred by client, its subsidiaries, affiliates or successors arising out of or related to the performance of the services hereunder by Cardinal, regardless of whether such claim is based upon any of the above stated reasons or otherwise. Results relate only to the samples identified above. This report shall not be reproduced except in full with written approval of Cardinal Laboratories.

Celey D. Keene, Lab Director/Quality Manager



PHONE (575) 393-2326 ° 101 E. MARLAND ° HOBBS, NM 88240

Analytical Results For:

TRINITY OILFIELD SERVICES & RENTALS, LLC
 DAN DUNKELBERG
 P. O. BOX 2587
 HOBBS NM, 88241
 Fax To: NONE

Received: 07/02/2024
 Reported: 07/09/2024
 Project Name: NVA NORTH PROD GATHERING
 Project Number: NONE GIVEN
 Project Location: CROSS TIMBERS - LEA CO NM

Sampling Date: 07/01/2024
 Sampling Type: Soil
 Sampling Condition: Cool & Intact
 Sample Received By: Alyssa Parras

Sample ID: CF-012.0-04.0-P (H243987-12)

BTEx 8021B		mg/kg		Analyzed By: JH						
Analyte	Result	Reporting Limit	Analyzed	Method Blank	BS	% Recovery	True Value QC	RPD	Qualifier	
Benzene*	<0.050	0.050	07/08/2024	ND	2.01	101	2.00	0.198		
Toluene*	<0.050	0.050	07/08/2024	ND	1.99	99.3	2.00	1.32		
Ethylbenzene*	<0.050	0.050	07/08/2024	ND	2.03	101	2.00	2.56		
Total Xylenes*	<0.150	0.150	07/08/2024	ND	5.98	99.7	6.00	2.55		
Total BTEX	<0.300	0.300	07/08/2024	ND						

Surrogate: 4-Bromofluorobenzene (PID) 101 % 71.5-134

Chloride, SM4500Cl-B		mg/kg		Analyzed By: CT						
Analyte	Result	Reporting Limit	Analyzed	Method Blank	BS	% Recovery	True Value QC	RPD	Qualifier	
Chloride	1410	16.0	07/08/2024	ND	432	108	400	0.00		

TPH 8015M		mg/kg		Analyzed By: MS					
Analyte	Result	Reporting Limit	Analyzed	Method Blank	BS	% Recovery	True Value QC	RPD	Qualifier
GRO C6-C10*	<10.0	10.0	07/08/2024	ND	218	109	200	4.73	
DRO >C10-C28*	<10.0	10.0	07/08/2024	ND	215	107	200	5.27	
EXT DRO >C28-C36	<10.0	10.0	07/08/2024	ND					

Surrogate: 1-Chlorooctane 125 % 48.2-134

Surrogate: 1-Chlorooctadecane 134 % 49.1-148

Cardinal Laboratories

*=Accredited Analyte

PLEASE NOTE: Liability and Damages. Cardinal's liability and client's exclusive remedy for any claim arising, whether based in contract or tort, shall be limited to the amount paid by client for analyses. All claims, including those for negligence and any other cause whatsoever shall be deemed waived unless made in writing and received by Cardinal within thirty (30) days after completion of the applicable service. In no event shall Cardinal be liable for incidental or consequential damages, including, without limitation, business interruptions, loss of use, or loss of profits incurred by client, its subsidiaries, affiliates or successors arising out of or related to the performance of the services hereunder by Cardinal, regardless of whether such claim is based upon any of the above stated reasons or otherwise. Results relate only to the samples identified above. This report shall not be reproduced except in full with written approval of Cardinal Laboratories.

Celey D. Keene, Lab Director/Quality Manager



PHONE (575) 393-2326 ° 101 E. MARLAND ° HOBBS, NM 88240

Analytical Results For:

TRINITY OILFIELD SERVICES & RENTALS, LLC
 DAN DUNKELBERG
 P. O. BOX 2587
 HOBBS NM, 88241
 Fax To: NONE

Received: 07/02/2024
 Reported: 07/09/2024
 Project Name: NVA NORTH PROD GATHERING
 Project Number: NONE GIVEN
 Project Location: CROSS TIMBERS - LEA CO NM

Sampling Date: 07/01/2024
 Sampling Type: Soil
 Sampling Condition: Cool & Intact
 Sample Received By: Alyssa Parras

Sample ID: CF-013.0-04.0-P (H243987-13)

BTEx 8021B		mg/kg		Analyzed By: JH						
Analyte	Result	Reporting Limit	Analyzed	Method Blank	BS	% Recovery	True Value QC	RPD	Qualifier	
Benzene*	<0.050	0.050	07/08/2024	ND	2.01	101	2.00	0.198		
Toluene*	<0.050	0.050	07/08/2024	ND	1.99	99.3	2.00	1.32		
Ethylbenzene*	<0.050	0.050	07/08/2024	ND	2.03	101	2.00	2.56		
Total Xylenes*	<0.150	0.150	07/08/2024	ND	5.98	99.7	6.00	2.55		
Total BTEX	<0.300	0.300	07/08/2024	ND						

Surrogate: 4-Bromofluorobenzene (PID) 101 % 71.5-134

Chloride, SM4500Cl-B		mg/kg		Analyzed By: CT						
Analyte	Result	Reporting Limit	Analyzed	Method Blank	BS	% Recovery	True Value QC	RPD	Qualifier	
Chloride	1340	16.0	07/08/2024	ND	432	108	400	0.00		

TPH 8015M		mg/kg		Analyzed By: MS					
Analyte	Result	Reporting Limit	Analyzed	Method Blank	BS	% Recovery	True Value QC	RPD	Qualifier
GRO C6-C10*	<10.0	10.0	07/09/2024	ND	218	109	200	4.73	
DRO >C10-C28*	<10.0	10.0	07/09/2024	ND	215	107	200	5.27	
EXT DRO >C28-C36	<10.0	10.0	07/09/2024	ND					

Surrogate: 1-Chlorooctane 126 % 48.2-134

Surrogate: 1-Chlorooctadecane 136 % 49.1-148

Cardinal Laboratories

*=Accredited Analyte

PLEASE NOTE: Liability and Damages. Cardinal's liability and client's exclusive remedy for any claim arising, whether based in contract or tort, shall be limited to the amount paid by client for analyses. All claims, including those for negligence and any other cause whatsoever shall be deemed waived unless made in writing and received by Cardinal within thirty (30) days after completion of the applicable service. In no event shall Cardinal be liable for incidental or consequential damages, including, without limitation, business interruptions, loss of use, or loss of profits incurred by client, its subsidiaries, affiliates or successors arising out of or related to the performance of the services hereunder by Cardinal, regardless of whether such claim is based upon any of the above stated reasons or otherwise. Results relate only to the samples identified above. This report shall not be reproduced except in full with written approval of Cardinal Laboratories.

Celey D. Keene, Lab Director/Quality Manager



PHONE (575) 393-2326 ° 101 E. MARLAND ° HOBBS, NM 88240

Analytical Results For:

TRINITY OILFIELD SERVICES & RENTALS, LLC
 DAN DUNKELBERG
 P. O. BOX 2587
 HOBBS NM, 88241
 Fax To: NONE

Received: 07/02/2024
 Reported: 07/09/2024
 Project Name: NVA NORTH PROD GATHERING
 Project Number: NONE GIVEN
 Project Location: CROSS TIMBERS - LEA CO NM

Sampling Date: 07/01/2024
 Sampling Type: Soil
 Sampling Condition: Cool & Intact
 Sample Received By: Alyssa Parras

Sample ID: CF-014.0-04.0-P (H243987-14)

BTEx 8021B		mg/kg		Analyzed By: JH						
Analyte	Result	Reporting Limit	Analyzed	Method Blank	BS	% Recovery	True Value QC	RPD	Qualifier	
Benzene*	<0.050	0.050	07/08/2024	ND	2.01	101	2.00	0.198		
Toluene*	<0.050	0.050	07/08/2024	ND	1.99	99.3	2.00	1.32		
Ethylbenzene*	<0.050	0.050	07/08/2024	ND	2.03	101	2.00	2.56		
Total Xylenes*	<0.150	0.150	07/08/2024	ND	5.98	99.7	6.00	2.55		
Total BTEX	<0.300	0.300	07/08/2024	ND						

Surrogate: 4-Bromofluorobenzene (PID) 100 % 71.5-134

Chloride, SM4500Cl-B		mg/kg		Analyzed By: CT						
Analyte	Result	Reporting Limit	Analyzed	Method Blank	BS	% Recovery	True Value QC	RPD	Qualifier	
Chloride	1660	16.0	07/08/2024	ND	432	108	400	0.00		

TPH 8015M		mg/kg		Analyzed By: MS					
Analyte	Result	Reporting Limit	Analyzed	Method Blank	BS	% Recovery	True Value QC	RPD	Qualifier
GRO C6-C10*	<10.0	10.0	07/08/2024	ND	218	109	200	4.73	
DRO >C10-C28*	<10.0	10.0	07/08/2024	ND	215	107	200	5.27	
EXT DRO >C28-C36	<10.0	10.0	07/08/2024	ND					

Surrogate: 1-Chlorooctane 130 % 48.2-134

Surrogate: 1-Chlorooctadecane 141 % 49.1-148

Cardinal Laboratories

*=Accredited Analyte

PLEASE NOTE: Liability and Damages. Cardinal's liability and client's exclusive remedy for any claim arising, whether based in contract or tort, shall be limited to the amount paid by client for analyses. All claims, including those for negligence and any other cause whatsoever shall be deemed waived unless made in writing and received by Cardinal within thirty (30) days after completion of the applicable service. In no event shall Cardinal be liable for incidental or consequential damages, including, without limitation, business interruptions, loss of use, or loss of profits incurred by client, its subsidiaries, affiliates or successors arising out of or related to the performance of the services hereunder by Cardinal, regardless of whether such claim is based upon any of the above stated reasons or otherwise. Results relate only to the samples identified above. This report shall not be reproduced except in full with written approval of Cardinal Laboratories.

Celey D. Keene, Lab Director/Quality Manager



PHONE (575) 393-2326 ° 101 E. MARLAND ° HOBBS, NM 88240

Analytical Results For:

TRINITY OILFIELD SERVICES & RENTALS, LLC
 DAN DUNKELBERG
 P. O. BOX 2587
 HOBBS NM, 88241
 Fax To: NONE

Received: 07/02/2024
 Reported: 07/09/2024
 Project Name: NVA NORTH PROD GATHERING
 Project Number: NONE GIVEN
 Project Location: CROSS TIMBERS - LEA CO NM

Sampling Date: 07/01/2024
 Sampling Type: Soil
 Sampling Condition: Cool & Intact
 Sample Received By: Alyssa Parras

Sample ID: CF-015.0-04.0-P (H243987-15)

BTEX 8021B		mg/kg		Analyzed By: JH						
Analyte	Result	Reporting Limit	Analyzed	Method Blank	BS	% Recovery	True Value QC	RPD	Qualifier	
Benzene*	<0.050	0.050	07/08/2024	ND	2.01	101	2.00	0.198		
Toluene*	<0.050	0.050	07/08/2024	ND	1.99	99.3	2.00	1.32		
Ethylbenzene*	<0.050	0.050	07/08/2024	ND	2.03	101	2.00	2.56		
Total Xylenes*	<0.150	0.150	07/08/2024	ND	5.98	99.7	6.00	2.55		
Total BTEX	<0.300	0.300	07/08/2024	ND						

Surrogate: 4-Bromofluorobenzene (PID) 101 % 71.5-134

Chloride, SM4500CI-B		mg/kg		Analyzed By: CT						
Analyte	Result	Reporting Limit	Analyzed	Method Blank	BS	% Recovery	True Value QC	RPD	Qualifier	
Chloride	2600	16.0	07/08/2024	ND	432	108	400	0.00		

TPH 8015M		mg/kg		Analyzed By: MS					
Analyte	Result	Reporting Limit	Analyzed	Method Blank	BS	% Recovery	True Value QC	RPD	Qualifier
GRO C6-C10*	<10.0	10.0	07/08/2024	ND	218	109	200	4.73	
DRO >C10-C28*	<10.0	10.0	07/08/2024	ND	215	107	200	5.27	
EXT DRO >C28-C36	<10.0	10.0	07/08/2024	ND					

Surrogate: 1-Chlorooctane 107 % 48.2-134

Surrogate: 1-Chlorooctadecane 114 % 49.1-148

Cardinal Laboratories

*=Accredited Analyte

PLEASE NOTE: Liability and Damages. Cardinal's liability and client's exclusive remedy for any claim arising, whether based in contract or tort, shall be limited to the amount paid by client for analyses. All claims, including those for negligence and any other cause whatsoever shall be deemed waived unless made in writing and received by Cardinal within thirty (30) days after completion of the applicable service. In no event shall Cardinal be liable for incidental or consequential damages, including, without limitation, business interruptions, loss of use, or loss of profits incurred by client, its subsidiaries, affiliates or successors arising out of or related to the performance of the services hereunder by Cardinal, regardless of whether such claim is based upon any of the above stated reasons or otherwise. Results relate only to the samples identified above. This report shall not be reproduced except in full with written approval of Cardinal Laboratories.

Celey D. Keene, Lab Director/Quality Manager



PHONE (575) 393-2326 ° 101 E. MARLAND ° HOBBS, NM 88240

Analytical Results For:

TRINITY OILFIELD SERVICES & RENTALS, LLC
 DAN DUNKELBERG
 P. O. BOX 2587
 HOBBS NM, 88241
 Fax To: NONE

Received: 07/02/2024
 Reported: 07/09/2024
 Project Name: NVA NORTH PROD GATHERING
 Project Number: NONE GIVEN
 Project Location: CROSS TIMBERS - LEA CO NM

Sampling Date: 07/01/2024
 Sampling Type: Soil
 Sampling Condition: Cool & Intact
 Sample Received By: Alyssa Parras

Sample ID: CF-016.0-04.0-P (H243987-16)

BTEX 8021B		mg/kg		Analyzed By: JH						
Analyte	Result	Reporting Limit	Analyzed	Method Blank	BS	% Recovery	True Value QC	RPD	Qualifier	
Benzene*	<0.050	0.050	07/08/2024	ND	2.01	101	2.00	0.198		
Toluene*	<0.050	0.050	07/08/2024	ND	1.99	99.3	2.00	1.32		
Ethylbenzene*	<0.050	0.050	07/08/2024	ND	2.03	101	2.00	2.56		
Total Xylenes*	<0.150	0.150	07/08/2024	ND	5.98	99.7	6.00	2.55		
Total BTEX	<0.300	0.300	07/08/2024	ND						

Surrogate: 4-Bromofluorobenzene (PID) 100 % 71.5-134

Chloride, SM4500CI-B		mg/kg		Analyzed By: CT						
Analyte	Result	Reporting Limit	Analyzed	Method Blank	BS	% Recovery	True Value QC	RPD	Qualifier	
Chloride	2000	16.0	07/08/2024	ND	432	108	400	0.00		

TPH 8015M		mg/kg		Analyzed By: MS					
Analyte	Result	Reporting Limit	Analyzed	Method Blank	BS	% Recovery	True Value QC	RPD	Qualifier
GRO C6-C10*	<10.0	10.0	07/08/2024	ND	218	109	200	4.73	
DRO >C10-C28*	<10.0	10.0	07/08/2024	ND	215	107	200	5.27	
EXT DRO >C28-C36	<10.0	10.0	07/08/2024	ND					

Surrogate: 1-Chlorooctane 109 % 48.2-134

Surrogate: 1-Chlorooctadecane 115 % 49.1-148

Cardinal Laboratories

*=Accredited Analyte

PLEASE NOTE: Liability and Damages. Cardinal's liability and client's exclusive remedy for any claim arising, whether based in contract or tort, shall be limited to the amount paid by client for analyses. All claims, including those for negligence and any other cause whatsoever shall be deemed waived unless made in writing and received by Cardinal within thirty (30) days after completion of the applicable service. In no event shall Cardinal be liable for incidental or consequential damages, including, without limitation, business interruptions, loss of use, or loss of profits incurred by client, its subsidiaries, affiliates or successors arising out of or related to the performance of the services hereunder by Cardinal, regardless of whether such claim is based upon any of the above stated reasons or otherwise. Results relate only to the samples identified above. This report shall not be reproduced except in full with written approval of Cardinal Laboratories.

Celey D. Keene, Lab Director/Quality Manager



PHONE (575) 393-2326 ° 101 E. MARLAND ° HOBBS, NM 88240

Analytical Results For:

TRINITY OILFIELD SERVICES & RENTALS, LLC
 DAN DUNKELBERG
 P. O. BOX 2587
 HOBBS NM, 88241
 Fax To: NONE

Received: 07/02/2024
 Reported: 07/09/2024
 Project Name: NVA NORTH PROD GATHERING
 Project Number: NONE GIVEN
 Project Location: CROSS TIMBERS - LEA CO NM

Sampling Date: 07/01/2024
 Sampling Type: Soil
 Sampling Condition: Cool & Intact
 Sample Received By: Alyssa Parras

Sample ID: CF-017.0-04.0-P (H243987-17)

BTEX 8021B		mg/kg		Analyzed By: JH						
Analyte	Result	Reporting Limit	Analyzed	Method Blank	BS	% Recovery	True Value QC	RPD	Qualifier	
Benzene*	<0.050	0.050	07/08/2024	ND	2.01	101	2.00	0.198		
Toluene*	<0.050	0.050	07/08/2024	ND	1.99	99.3	2.00	1.32		
Ethylbenzene*	<0.050	0.050	07/08/2024	ND	2.03	101	2.00	2.56		
Total Xylenes*	<0.150	0.150	07/08/2024	ND	5.98	99.7	6.00	2.55		
Total BTEX	<0.300	0.300	07/08/2024	ND						

Surrogate: 4-Bromofluorobenzene (PID) 101 % 71.5-134

Chloride, SM4500CI-B		mg/kg		Analyzed By: CT						
Analyte	Result	Reporting Limit	Analyzed	Method Blank	BS	% Recovery	True Value QC	RPD	Qualifier	
Chloride	1960	16.0	07/08/2024	ND	432	108	400	0.00		

TPH 8015M		mg/kg		Analyzed By: MS					
Analyte	Result	Reporting Limit	Analyzed	Method Blank	BS	% Recovery	True Value QC	RPD	Qualifier
GRO C6-C10*	<10.0	10.0	07/08/2024	ND	209	104	200	3.23	
DRO >C10-C28*	<10.0	10.0	07/08/2024	ND	186	93.0	200	4.70	
EXT DRO >C28-C36	<10.0	10.0	07/08/2024	ND					

Surrogate: 1-Chlorooctane 108 % 48.2-134

Surrogate: 1-Chlorooctadecane 129 % 49.1-148

Cardinal Laboratories

*=Accredited Analyte

PLEASE NOTE: Liability and Damages. Cardinal's liability and client's exclusive remedy for any claim arising, whether based in contract or tort, shall be limited to the amount paid by client for analyses. All claims, including those for negligence and any other cause whatsoever shall be deemed waived unless made in writing and received by Cardinal within thirty (30) days after completion of the applicable service. In no event shall Cardinal be liable for incidental or consequential damages, including, without limitation, business interruptions, loss of use, or loss of profits incurred by client, its subsidiaries, affiliates or successors arising out of or related to the performance of the services hereunder by Cardinal, regardless of whether such claim is based upon any of the above stated reasons or otherwise. Results relate only to the samples identified above. This report shall not be reproduced except in full with written approval of Cardinal Laboratories.

Celey D. Keene, Lab Director/Quality Manager



PHONE (575) 393-2326 ° 101 E. MARLAND ° HOBBS, NM 88240

Analytical Results For:

TRINITY OILFIELD SERVICES & RENTALS, LLC
 DAN DUNKELBERG
 P. O. BOX 2587
 HOBBS NM, 88241
 Fax To: NONE

Received: 07/02/2024
 Reported: 07/09/2024
 Project Name: NVA NORTH PROD GATHERING
 Project Number: NONE GIVEN
 Project Location: CROSS TIMBERS - LEA CO NM

Sampling Date: 07/01/2024
 Sampling Type: Soil
 Sampling Condition: Cool & Intact
 Sample Received By: Alyssa Parras

Sample ID: CF-018.0-04.0-P (H243987-18)

BTEX 8021B		mg/kg		Analyzed By: JH						
Analyte	Result	Reporting Limit	Analyzed	Method Blank	BS	% Recovery	True Value QC	RPD	Qualifier	
Benzene*	<0.050	0.050	07/08/2024	ND	2.01	101	2.00	0.198		
Toluene*	<0.050	0.050	07/08/2024	ND	1.99	99.3	2.00	1.32		
Ethylbenzene*	<0.050	0.050	07/08/2024	ND	2.03	101	2.00	2.56		
Total Xylenes*	<0.150	0.150	07/08/2024	ND	5.98	99.7	6.00	2.55		
Total BTEX	<0.300	0.300	07/08/2024	ND						

Surrogate: 4-Bromofluorobenzene (PID) 100 % 71.5-134

Chloride, SM4500CI-B		mg/kg		Analyzed By: CT						
Analyte	Result	Reporting Limit	Analyzed	Method Blank	BS	% Recovery	True Value QC	RPD	Qualifier	
Chloride	400	16.0	07/08/2024	ND	432	108	400	0.00		

TPH 8015M		mg/kg		Analyzed By: MS					
Analyte	Result	Reporting Limit	Analyzed	Method Blank	BS	% Recovery	True Value QC	RPD	Qualifier
GRO C6-C10*	<10.0	10.0	07/08/2024	ND	209	104	200	3.23	
DRO >C10-C28*	<10.0	10.0	07/08/2024	ND	186	93.0	200	4.70	
EXT DRO >C28-C36	<10.0	10.0	07/08/2024	ND					

Surrogate: 1-Chlorooctane 100 % 48.2-134

Surrogate: 1-Chlorooctadecane 119 % 49.1-148

Cardinal Laboratories

*=Accredited Analyte

PLEASE NOTE: Liability and Damages. Cardinal's liability and client's exclusive remedy for any claim arising, whether based in contract or tort, shall be limited to the amount paid by client for analyses. All claims, including those for negligence and any other cause whatsoever shall be deemed waived unless made in writing and received by Cardinal within thirty (30) days after completion of the applicable service. In no event shall Cardinal be liable for incidental or consequential damages, including, without limitation, business interruptions, loss of use, or loss of profits incurred by client, its subsidiaries, affiliates or successors arising out of or related to the performance of the services hereunder by Cardinal, regardless of whether such claim is based upon any of the above stated reasons or otherwise. Results relate only to the samples identified above. This report shall not be reproduced except in full with written approval of Cardinal Laboratories.

Celey D. Keene, Lab Director/Quality Manager



PHONE (575) 393-2326 ° 101 E. MARLAND ° HOBBS, NM 88240

Analytical Results For:

TRINITY OILFIELD SERVICES & RENTALS, LLC
 DAN DUNKELBERG
 P. O. BOX 2587
 HOBBS NM, 88241
 Fax To: NONE

Received: 07/02/2024
 Reported: 07/09/2024
 Project Name: NVA NORTH PROD GATHERING
 Project Number: NONE GIVEN
 Project Location: CROSS TIMBERS - LEA CO NM

Sampling Date: 07/01/2024
 Sampling Type: Soil
 Sampling Condition: Cool & Intact
 Sample Received By: Alyssa Parras

Sample ID: CF-019.0-04.0-P (H243987-19)

BTEx 8021B		mg/kg		Analyzed By: JH						
Analyte	Result	Reporting Limit	Analyzed	Method Blank	BS	% Recovery	True Value QC	RPD	Qualifier	
Benzene*	<0.050	0.050	07/08/2024	ND	2.01	101	2.00	0.198		
Toluene*	<0.050	0.050	07/08/2024	ND	1.99	99.3	2.00	1.32		
Ethylbenzene*	<0.050	0.050	07/08/2024	ND	2.03	101	2.00	2.56		
Total Xylenes*	<0.150	0.150	07/08/2024	ND	5.98	99.7	6.00	2.55		
Total BTEX	<0.300	0.300	07/08/2024	ND						

Surrogate: 4-Bromofluorobenzene (PID) 100 % 71.5-134

Chloride, SM4500Cl-B		mg/kg		Analyzed By: CT						
Analyte	Result	Reporting Limit	Analyzed	Method Blank	BS	% Recovery	True Value QC	RPD	Qualifier	
Chloride	560	16.0	07/08/2024	ND	432	108	400	0.00		

TPH 8015M		mg/kg		Analyzed By: MS					
Analyte	Result	Reporting Limit	Analyzed	Method Blank	BS	% Recovery	True Value QC	RPD	Qualifier
GRO C6-C10*	<10.0	10.0	07/08/2024	ND	209	104	200	3.23	
DRO >C10-C28*	<10.0	10.0	07/08/2024	ND	186	93.0	200	4.70	
EXT DRO >C28-C36	<10.0	10.0	07/08/2024	ND					

Surrogate: 1-Chlorooctane 83.9 % 48.2-134

Surrogate: 1-Chlorooctadecane 121 % 49.1-148

Cardinal Laboratories

*=Accredited Analyte

PLEASE NOTE: Liability and Damages. Cardinal's liability and client's exclusive remedy for any claim arising, whether based in contract or tort, shall be limited to the amount paid by client for analyses. All claims, including those for negligence and any other cause whatsoever shall be deemed waived unless made in writing and received by Cardinal within thirty (30) days after completion of the applicable service. In no event shall Cardinal be liable for incidental or consequential damages, including, without limitation, business interruptions, loss of use, or loss of profits incurred by client, its subsidiaries, affiliates or successors arising out of or related to the performance of the services hereunder by Cardinal, regardless of whether such claim is based upon any of the above stated reasons or otherwise. Results relate only to the samples identified above. This report shall not be reproduced except in full with written approval of Cardinal Laboratories.

Celey D. Keene, Lab Director/Quality Manager



PHONE (575) 393-2326 ° 101 E. MARLAND ° HOBBS, NM 88240

Analytical Results For:

TRINITY OILFIELD SERVICES & RENTALS, LLC
 DAN DUNKELBERG
 P. O. BOX 2587
 HOBBS NM, 88241
 Fax To: NONE

Received: 07/02/2024
 Reported: 07/09/2024
 Project Name: NVA NORTH PROD GATHERING
 Project Number: NONE GIVEN
 Project Location: CROSS TIMBERS - LEA CO NM

Sampling Date: 07/01/2024
 Sampling Type: Soil
 Sampling Condition: Cool & Intact
 Sample Received By: Alyssa Parras

Sample ID: CF-020.0-04.0-P (H243987-20)

BTEx 8021B		mg/kg		Analyzed By: JH						
Analyte	Result	Reporting Limit	Analyzed	Method Blank	BS	% Recovery	True Value QC	RPD	Qualifier	
Benzene*	<0.050	0.050	07/08/2024	ND	2.01	101	2.00	0.198		
Toluene*	<0.050	0.050	07/08/2024	ND	1.99	99.3	2.00	1.32		
Ethylbenzene*	<0.050	0.050	07/08/2024	ND	2.03	101	2.00	2.56		
Total Xylenes*	<0.150	0.150	07/08/2024	ND	5.98	99.7	6.00	2.55		
Total BTEX	<0.300	0.300	07/08/2024	ND						

Surrogate: 4-Bromofluorobenzene (PID) 100 % 71.5-134

Chloride, SM4500Cl-B		mg/kg		Analyzed By: CT						
Analyte	Result	Reporting Limit	Analyzed	Method Blank	BS	% Recovery	True Value QC	RPD	Qualifier	
Chloride	1960	16.0	07/08/2024	ND	432	108	400	0.00		

TPH 8015M		mg/kg		Analyzed By: MS					
Analyte	Result	Reporting Limit	Analyzed	Method Blank	BS	% Recovery	True Value QC	RPD	Qualifier
GRO C6-C10*	<10.0	10.0	07/08/2024	ND	209	104	200	3.23	
DRO >C10-C28*	<10.0	10.0	07/08/2024	ND	186	93.0	200	4.70	
EXT DRO >C28-C36	<10.0	10.0	07/08/2024	ND					

Surrogate: 1-Chlorooctane 106 % 48.2-134

Surrogate: 1-Chlorooctadecane 127 % 49.1-148

Cardinal Laboratories

*=Accredited Analyte

PLEASE NOTE: Liability and Damages. Cardinal's liability and client's exclusive remedy for any claim arising, whether based in contract or tort, shall be limited to the amount paid by client for analyses. All claims, including those for negligence and any other cause whatsoever shall be deemed waived unless made in writing and received by Cardinal within thirty (30) days after completion of the applicable service. In no event shall Cardinal be liable for incidental or consequential damages, including, without limitation, business interruptions, loss of use, or loss of profits incurred by client, its subsidiaries, affiliates or successors arising out of or related to the performance of the services hereunder by Cardinal, regardless of whether such claim is based upon any of the above stated reasons or otherwise. Results relate only to the samples identified above. This report shall not be reproduced except in full with written approval of Cardinal Laboratories.

Celey D. Keene, Lab Director/Quality Manager



PHONE (575) 393-2326 ° 101 E. MARLAND ° HOBBS, NM 88240

Analytical Results For:

TRINITY OILFIELD SERVICES & RENTALS, LLC
 DAN DUNKELBERG
 P. O. BOX 2587
 HOBBS NM, 88241
 Fax To: NONE

Received: 07/02/2024
 Reported: 07/09/2024
 Project Name: NVA NORTH PROD GATHERING
 Project Number: NONE GIVEN
 Project Location: CROSS TIMBERS - LEA CO NM

Sampling Date: 07/01/2024
 Sampling Type: Soil
 Sampling Condition: Cool & Intact
 Sample Received By: Alyssa Parras

Sample ID: CF-021.0-04.0-P (H243987-21)

BTEX 8021B		mg/kg		Analyzed By: JH						
Analyte	Result	Reporting Limit	Analyzed	Method Blank	BS	% Recovery	True Value QC	RPD	Qualifier	
Benzene*	<0.050	0.050	07/08/2024	ND	2.11	105	2.00	3.48		
Toluene*	<0.050	0.050	07/08/2024	ND	2.20	110	2.00	3.99		
Ethylbenzene*	<0.050	0.050	07/08/2024	ND	2.16	108	2.00	4.33		
Total Xylenes*	<0.150	0.150	07/08/2024	ND	6.72	112	6.00	3.25		
Total BTEX	<0.300	0.300	07/08/2024	ND						

Surrogate: 4-Bromofluorobenzene (PID) 110 % 71.5-134

Chloride, SM4500CI-B		mg/kg		Analyzed By: CT						
Analyte	Result	Reporting Limit	Analyzed	Method Blank	BS	% Recovery	True Value QC	RPD	Qualifier	
Chloride	1490	16.0	07/08/2024	ND	432	108	400	0.00		

TPH 8015M		mg/kg		Analyzed By: MS					
Analyte	Result	Reporting Limit	Analyzed	Method Blank	BS	% Recovery	True Value QC	RPD	Qualifier
GRO C6-C10*	<10.0	10.0	07/08/2024	ND	209	104	200	3.23	
DRO >C10-C28*	<10.0	10.0	07/08/2024	ND	186	93.0	200	4.70	
EXT DRO >C28-C36	<10.0	10.0	07/08/2024	ND					

Surrogate: 1-Chlorooctane 87.8 % 48.2-134

Surrogate: 1-Chlorooctadecane 107 % 49.1-148

Cardinal Laboratories

*=Accredited Analyte

PLEASE NOTE: Liability and Damages. Cardinal's liability and client's exclusive remedy for any claim arising, whether based in contract or tort, shall be limited to the amount paid by client for analyses. All claims, including those for negligence and any other cause whatsoever shall be deemed waived unless made in writing and received by Cardinal within thirty (30) days after completion of the applicable service. In no event shall Cardinal be liable for incidental or consequential damages, including, without limitation, business interruptions, loss of use, or loss of profits incurred by client, its subsidiaries, affiliates or successors arising out of or related to the performance of the services hereunder by Cardinal, regardless of whether such claim is based upon any of the above stated reasons or otherwise. Results relate only to the samples identified above. This report shall not be reproduced except in full with written approval of Cardinal Laboratories.

Celey D. Keene, Lab Director/Quality Manager



PHONE (575) 393-2326 ° 101 E. MARLAND ° HOBBS, NM 88240

Analytical Results For:

TRINITY OILFIELD SERVICES & RENTALS, LLC
 DAN DUNKELBERG
 P. O. BOX 2587
 HOBBS NM, 88241
 Fax To: NONE

Received: 07/02/2024
 Reported: 07/09/2024
 Project Name: NVA NORTH PROD GATHERING
 Project Number: NONE GIVEN
 Project Location: CROSS TIMBERS - LEA CO NM

Sampling Date: 07/01/2024
 Sampling Type: Soil
 Sampling Condition: Cool & Intact
 Sample Received By: Alyssa Parras

Sample ID: CF-022.0-04.0-P (H243987-22)

BTEX 8021B		mg/kg		Analyzed By: JH						
Analyte	Result	Reporting Limit	Analyzed	Method Blank	BS	% Recovery	True Value QC	RPD	Qualifier	
Benzene*	<0.050	0.050	07/08/2024	ND	2.11	105	2.00	3.48		
Toluene*	<0.050	0.050	07/08/2024	ND	2.20	110	2.00	3.99		
Ethylbenzene*	<0.050	0.050	07/08/2024	ND	2.16	108	2.00	4.33		
Total Xylenes*	<0.150	0.150	07/08/2024	ND	6.72	112	6.00	3.25		
Total BTEX	<0.300	0.300	07/08/2024	ND						

Surrogate: 4-Bromofluorobenzene (PID) 110 % 71.5-134

Chloride, SM4500Cl-B		mg/kg		Analyzed By: CT						
Analyte	Result	Reporting Limit	Analyzed	Method Blank	BS	% Recovery	True Value QC	RPD	Qualifier	
Chloride	1380	16.0	07/08/2024	ND	432	108	400	0.00		

TPH 8015M		mg/kg		Analyzed By: MS					
Analyte	Result	Reporting Limit	Analyzed	Method Blank	BS	% Recovery	True Value QC	RPD	Qualifier
GRO C6-C10*	<10.0	10.0	07/08/2024	ND	209	104	200	3.23	
DRO >C10-C28*	<10.0	10.0	07/08/2024	ND	186	93.0	200	4.70	
EXT DRO >C28-C36	<10.0	10.0	07/08/2024	ND					

Surrogate: 1-Chlorooctane 104 % 48.2-134

Surrogate: 1-Chlorooctadecane 127 % 49.1-148

Cardinal Laboratories

*=Accredited Analyte

PLEASE NOTE: Liability and Damages. Cardinal's liability and client's exclusive remedy for any claim arising, whether based in contract or tort, shall be limited to the amount paid by client for analyses. All claims, including those for negligence and any other cause whatsoever shall be deemed waived unless made in writing and received by Cardinal within thirty (30) days after completion of the applicable service. In no event shall Cardinal be liable for incidental or consequential damages, including, without limitation, business interruptions, loss of use, or loss of profits incurred by client, its subsidiaries, affiliates or successors arising out of or related to the performance of the services hereunder by Cardinal, regardless of whether such claim is based upon any of the above stated reasons or otherwise. Results relate only to the samples identified above. This report shall not be reproduced except in full with written approval of Cardinal Laboratories.

Celey D. Keene, Lab Director/Quality Manager



PHONE (575) 393-2326 ° 101 E. MARLAND ° HOBBS, NM 88240

Analytical Results For:

TRINITY OILFIELD SERVICES & RENTALS, LLC
 DAN DUNKELBERG
 P. O. BOX 2587
 HOBBS NM, 88241
 Fax To: NONE

Received: 07/02/2024
 Reported: 07/09/2024
 Project Name: NVA NORTH PROD GATHERING
 Project Number: NONE GIVEN
 Project Location: CROSS TIMBERS - LEA CO NM

Sampling Date: 07/01/2024
 Sampling Type: Soil
 Sampling Condition: Cool & Intact
 Sample Received By: Alyssa Parras

Sample ID: CF-023.0-04.0-P (H243987-23)

BTEX 8021B		mg/kg		Analyzed By: JH						
Analyte	Result	Reporting Limit	Analyzed	Method Blank	BS	% Recovery	True Value QC	RPD	Qualifier	
Benzene*	<0.050	0.050	07/08/2024	ND	2.11	105	2.00	3.48		
Toluene*	<0.050	0.050	07/08/2024	ND	2.20	110	2.00	3.99		
Ethylbenzene*	<0.050	0.050	07/08/2024	ND	2.16	108	2.00	4.33		
Total Xylenes*	<0.150	0.150	07/08/2024	ND	6.72	112	6.00	3.25		
Total BTEX	<0.300	0.300	07/08/2024	ND						

Surrogate: 4-Bromofluorobenzene (PID) 109 % 71.5-134

Chloride, SM4500Cl-B		mg/kg		Analyzed By: CT						
Analyte	Result	Reporting Limit	Analyzed	Method Blank	BS	% Recovery	True Value QC	RPD	Qualifier	
Chloride	1410	16.0	07/08/2024	ND	432	108	400	0.00		

TPH 8015M		mg/kg		Analyzed By: MS					
Analyte	Result	Reporting Limit	Analyzed	Method Blank	BS	% Recovery	True Value QC	RPD	Qualifier
GRO C6-C10*	<10.0	10.0	07/08/2024	ND	209	104	200	3.23	
DRO >C10-C28*	<10.0	10.0	07/08/2024	ND	186	93.0	200	4.70	
EXT DRO >C28-C36	<10.0	10.0	07/08/2024	ND					

Surrogate: 1-Chlorooctane 99.4 % 48.2-134

Surrogate: 1-Chlorooctadecane 120 % 49.1-148

Cardinal Laboratories

*=Accredited Analyte

PLEASE NOTE: Liability and Damages. Cardinal's liability and client's exclusive remedy for any claim arising, whether based in contract or tort, shall be limited to the amount paid by client for analyses. All claims, including those for negligence and any other cause whatsoever shall be deemed waived unless made in writing and received by Cardinal within thirty (30) days after completion of the applicable service. In no event shall Cardinal be liable for incidental or consequential damages, including, without limitation, business interruptions, loss of use, or loss of profits incurred by client, its subsidiaries, affiliates or successors arising out of or related to the performance of the services hereunder by Cardinal, regardless of whether such claim is based upon any of the above stated reasons or otherwise. Results relate only to the samples identified above. This report shall not be reproduced except in full with written approval of Cardinal Laboratories.

Celey D. Keene, Lab Director/Quality Manager



PHONE (575) 393-2326 ° 101 E. MARLAND ° HOBBS, NM 88240

Analytical Results For:

TRINITY OILFIELD SERVICES & RENTALS, LLC
 DAN DUNKELBERG
 P. O. BOX 2587
 HOBBS NM, 88241
 Fax To: NONE

Received: 07/02/2024
 Reported: 07/09/2024
 Project Name: NVA NORTH PROD GATHERING
 Project Number: NONE GIVEN
 Project Location: CROSS TIMBERS - LEA CO NM

Sampling Date: 07/01/2024
 Sampling Type: Soil
 Sampling Condition: Cool & Intact
 Sample Received By: Alyssa Parras

Sample ID: CF-024.0-04.0-P (H243987-24)

BTEX 8021B		mg/kg		Analyzed By: JH						
Analyte	Result	Reporting Limit	Analyzed	Method Blank	BS	% Recovery	True Value QC	RPD	Qualifier	
Benzene*	<0.050	0.050	07/08/2024	ND	2.11	105	2.00	3.48		
Toluene*	<0.050	0.050	07/08/2024	ND	2.20	110	2.00	3.99		
Ethylbenzene*	<0.050	0.050	07/08/2024	ND	2.16	108	2.00	4.33		
Total Xylenes*	<0.150	0.150	07/08/2024	ND	6.72	112	6.00	3.25		
Total BTEX	<0.300	0.300	07/08/2024	ND						

Surrogate: 4-Bromofluorobenzene (PID) 110 % 71.5-134

Chloride, SM4500Cl-B		mg/kg		Analyzed By: CT						
Analyte	Result	Reporting Limit	Analyzed	Method Blank	BS	% Recovery	True Value QC	RPD	Qualifier	
Chloride	912	16.0	07/08/2024	ND	432	108	400	0.00		

TPH 8015M		mg/kg		Analyzed By: MS					
Analyte	Result	Reporting Limit	Analyzed	Method Blank	BS	% Recovery	True Value QC	RPD	Qualifier
GRO C6-C10*	<10.0	10.0	07/08/2024	ND	209	104	200	3.23	
DRO >C10-C28*	<10.0	10.0	07/08/2024	ND	186	93.0	200	4.70	
EXT DRO >C28-C36	<10.0	10.0	07/08/2024	ND					

Surrogate: 1-Chlorooctane 112 % 48.2-134

Surrogate: 1-Chlorooctadecane 136 % 49.1-148

Cardinal Laboratories

*=Accredited Analyte

PLEASE NOTE: Liability and Damages. Cardinal's liability and client's exclusive remedy for any claim arising, whether based in contract or tort, shall be limited to the amount paid by client for analyses. All claims, including those for negligence and any other cause whatsoever shall be deemed waived unless made in writing and received by Cardinal within thirty (30) days after completion of the applicable service. In no event shall Cardinal be liable for incidental or consequential damages, including, without limitation, business interruptions, loss of use, or loss of profits incurred by client, its subsidiaries, affiliates or successors arising out of or related to the performance of the services hereunder by Cardinal, regardless of whether such claim is based upon any of the above stated reasons or otherwise. Results relate only to the samples identified above. This report shall not be reproduced except in full with written approval of Cardinal Laboratories.

Celey D. Keene, Lab Director/Quality Manager



PHONE (575) 393-2326 ° 101 E. MARLAND ° HOBBS, NM 88240

Analytical Results For:

TRINITY OILFIELD SERVICES & RENTALS, LLC
 DAN DUNKELBERG
 P. O. BOX 2587
 HOBBS NM, 88241
 Fax To: NONE

Received: 07/02/2024
 Reported: 07/09/2024
 Project Name: NVA NORTH PROD GATHERING
 Project Number: NONE GIVEN
 Project Location: CROSS TIMBERS - LEA CO NM

Sampling Date: 07/01/2024
 Sampling Type: Soil
 Sampling Condition: Cool & Intact
 Sample Received By: Alyssa Parras

Sample ID: CF-025.0-04.0-P (H243987-25)

BTEX 8021B		mg/kg		Analyzed By: JH						
Analyte	Result	Reporting Limit	Analyzed	Method Blank	BS	% Recovery	True Value QC	RPD	Qualifier	
Benzene*	<0.050	0.050	07/08/2024	ND	2.11	105	2.00	3.48		
Toluene*	<0.050	0.050	07/08/2024	ND	2.20	110	2.00	3.99		
Ethylbenzene*	<0.050	0.050	07/08/2024	ND	2.16	108	2.00	4.33		
Total Xylenes*	<0.150	0.150	07/08/2024	ND	6.72	112	6.00	3.25		
Total BTEX	<0.300	0.300	07/08/2024	ND						

Surrogate: 4-Bromofluorobenzene (PID) 109 % 71.5-134

Chloride, SM4500Cl-B		mg/kg		Analyzed By: CT						
Analyte	Result	Reporting Limit	Analyzed	Method Blank	BS	% Recovery	True Value QC	RPD	Qualifier	
Chloride	1060	16.0	07/08/2024	ND	432	108	400	0.00		

TPH 8015M		mg/kg		Analyzed By: MS					
Analyte	Result	Reporting Limit	Analyzed	Method Blank	BS	% Recovery	True Value QC	RPD	Qualifier
GRO C6-C10*	<10.0	10.0	07/08/2024	ND	209	104	200	3.23	
DRO >C10-C28*	<10.0	10.0	07/08/2024	ND	186	93.0	200	4.70	
EXT DRO >C28-C36	<10.0	10.0	07/08/2024	ND					

Surrogate: 1-Chlorooctane 102 % 48.2-134

Surrogate: 1-Chlorooctadecane 124 % 49.1-148

Cardinal Laboratories

*=Accredited Analyte

PLEASE NOTE: Liability and Damages. Cardinal's liability and client's exclusive remedy for any claim arising, whether based in contract or tort, shall be limited to the amount paid by client for analyses. All claims, including those for negligence and any other cause whatsoever shall be deemed waived unless made in writing and received by Cardinal within thirty (30) days after completion of the applicable service. In no event shall Cardinal be liable for incidental or consequential damages, including, without limitation, business interruptions, loss of use, or loss of profits incurred by client, its subsidiaries, affiliates or successors arising out of or related to the performance of the services hereunder by Cardinal, regardless of whether such claim is based upon any of the above stated reasons or otherwise. Results relate only to the samples identified above. This report shall not be reproduced except in full with written approval of Cardinal Laboratories.

Celey D. Keene, Lab Director/Quality Manager



PHONE (575) 393-2326 ° 101 E. MARLAND ° HOBBS, NM 88240

Analytical Results For:

TRINITY OILFIELD SERVICES & RENTALS, LLC
 DAN DUNKELBERG
 P. O. BOX 2587
 HOBBS NM, 88241
 Fax To: NONE

Received: 07/02/2024
 Reported: 07/09/2024
 Project Name: NVA NORTH PROD GATHERING
 Project Number: NONE GIVEN
 Project Location: CROSS TIMBERS - LEA CO NM

Sampling Date: 07/01/2024
 Sampling Type: Soil
 Sampling Condition: Cool & Intact
 Sample Received By: Alyssa Parras

Sample ID: CF-026.0-04.0-P (H243987-26)

BTEX 8021B		mg/kg		Analyzed By: JH						
Analyte	Result	Reporting Limit	Analyzed	Method Blank	BS	% Recovery	True Value QC	RPD	Qualifier	
Benzene*	<0.050	0.050	07/08/2024	ND	2.11	105	2.00	3.48		
Toluene*	<0.050	0.050	07/08/2024	ND	2.20	110	2.00	3.99		
Ethylbenzene*	<0.050	0.050	07/08/2024	ND	2.16	108	2.00	4.33		
Total Xylenes*	<0.150	0.150	07/08/2024	ND	6.72	112	6.00	3.25		
Total BTEX	<0.300	0.300	07/08/2024	ND						

Surrogate: 4-Bromofluorobenzene (PID) 112 % 71.5-134

Chloride, SM4500Cl-B		mg/kg		Analyzed By: CT						
Analyte	Result	Reporting Limit	Analyzed	Method Blank	BS	% Recovery	True Value QC	RPD	Qualifier	
Chloride	1490	16.0	07/08/2024	ND	432	108	400	0.00		

TPH 8015M		mg/kg		Analyzed By: MS					
Analyte	Result	Reporting Limit	Analyzed	Method Blank	BS	% Recovery	True Value QC	RPD	Qualifier
GRO C6-C10*	<10.0	10.0	07/08/2024	ND	209	104	200	3.23	
DRO >C10-C28*	24.2	10.0	07/08/2024	ND	186	93.0	200	4.70	
EXT DRO >C28-C36	<10.0	10.0	07/08/2024	ND					

Surrogate: 1-Chlorooctane 93.2 % 48.2-134

Surrogate: 1-Chlorooctadecane 112 % 49.1-148

Cardinal Laboratories

*=Accredited Analyte

PLEASE NOTE: Liability and Damages. Cardinal's liability and client's exclusive remedy for any claim arising, whether based in contract or tort, shall be limited to the amount paid by client for analyses. All claims, including those for negligence and any other cause whatsoever shall be deemed waived unless made in writing and received by Cardinal within thirty (30) days after completion of the applicable service. In no event shall Cardinal be liable for incidental or consequential damages, including, without limitation, business interruptions, loss of use, or loss of profits incurred by client, its subsidiaries, affiliates or successors arising out of or related to the performance of the services hereunder by Cardinal, regardless of whether such claim is based upon any of the above stated reasons or otherwise. Results relate only to the samples identified above. This report shall not be reproduced except in full with written approval of Cardinal Laboratories.

Celey D. Keene, Lab Director/Quality Manager



PHONE (575) 393-2326 ° 101 E. MARLAND ° HOBBS, NM 88240

Analytical Results For:

TRINITY OILFIELD SERVICES & RENTALS, LLC
 DAN DUNKELBERG
 P. O. BOX 2587
 HOBBS NM, 88241
 Fax To: NONE

Received: 07/02/2024
 Reported: 07/09/2024
 Project Name: NVA NORTH PROD GATHERING
 Project Number: NONE GIVEN
 Project Location: CROSS TIMBERS - LEA CO NM

Sampling Date: 07/01/2024
 Sampling Type: Soil
 Sampling Condition: Cool & Intact
 Sample Received By: Alyssa Parras

Sample ID: CF-027.0-04.0-P (H243987-27)

BTEx 8021B		mg/kg		Analyzed By: JH					
Analyte	Result	Reporting Limit	Analyzed	Method Blank	BS	% Recovery	True Value QC	RPD	Qualifier
Benzene*	<0.050	0.050	07/08/2024	ND	2.11	105	2.00	3.48	
Toluene*	<0.050	0.050	07/08/2024	ND	2.20	110	2.00	3.99	
Ethylbenzene*	<0.050	0.050	07/08/2024	ND	2.16	108	2.00	4.33	
Total Xylenes*	<0.150	0.150	07/08/2024	ND	6.72	112	6.00	3.25	
Total BTEX	<0.300	0.300	07/08/2024	ND					

Surrogate: 4-Bromofluorobenzene (PID) 110 % 71.5-134

Chloride, SM4500Cl-B		mg/kg		Analyzed By: CT					
Analyte	Result	Reporting Limit	Analyzed	Method Blank	BS	% Recovery	True Value QC	RPD	Qualifier
Chloride	912	16.0	07/08/2024	ND	432	108	400	0.00	

TPH 8015M		mg/kg		Analyzed By: MS					
Analyte	Result	Reporting Limit	Analyzed	Method Blank	BS	% Recovery	True Value QC	RPD	Qualifier
GRO C6-C10*	<10.0	10.0	07/08/2024	ND	209	104	200	3.23	
DRO >C10-C28*	<10.0	10.0	07/08/2024	ND	186	93.0	200	4.70	
EXT DRO >C28-C36	<10.0	10.0	07/08/2024	ND					

Surrogate: 1-Chlorooctane 97.8 % 48.2-134

Surrogate: 1-Chlorooctadecane 117 % 49.1-148

Cardinal Laboratories

*=Accredited Analyte

PLEASE NOTE: Liability and Damages. Cardinal's liability and client's exclusive remedy for any claim arising, whether based in contract or tort, shall be limited to the amount paid by client for analyses. All claims, including those for negligence and any other cause whatsoever shall be deemed waived unless made in writing and received by Cardinal within thirty (30) days after completion of the applicable service. In no event shall Cardinal be liable for incidental or consequential damages, including, without limitation, business interruptions, loss of use, or loss of profits incurred by client, its subsidiaries, affiliates or successors arising out of or related to the performance of the services hereunder by Cardinal, regardless of whether such claim is based upon any of the above stated reasons or otherwise. Results relate only to the samples identified above. This report shall not be reproduced except in full with written approval of Cardinal Laboratories.

Celey D. Keene, Lab Director/Quality Manager



PHONE (575) 393-2326 ° 101 E. MARLAND ° HOBBS, NM 88240

Analytical Results For:

TRINITY OILFIELD SERVICES & RENTALS, LLC
 DAN DUNKELBERG
 P. O. BOX 2587
 HOBBS NM, 88241
 Fax To: NONE

Received: 07/02/2024
 Reported: 07/09/2024
 Project Name: NVA NORTH PROD GATHERING
 Project Number: NONE GIVEN
 Project Location: CROSS TIMBERS - LEA CO NM

Sampling Date: 07/01/2024
 Sampling Type: Soil
 Sampling Condition: Cool & Intact
 Sample Received By: Alyssa Parras

Sample ID: CF-028.0-04.0-P (H243987-28)

BTEX 8021B		mg/kg		Analyzed By: JH						
Analyte	Result	Reporting Limit	Analyzed	Method Blank	BS	% Recovery	True Value QC	RPD	Qualifier	
Benzene*	<0.050	0.050	07/08/2024	ND	2.11	105	2.00	3.48		
Toluene*	<0.050	0.050	07/08/2024	ND	2.20	110	2.00	3.99		
Ethylbenzene*	<0.050	0.050	07/08/2024	ND	2.16	108	2.00	4.33		
Total Xylenes*	<0.150	0.150	07/08/2024	ND	6.72	112	6.00	3.25		
Total BTEX	<0.300	0.300	07/08/2024	ND						

Surrogate: 4-Bromofluorobenzene (PID) 110 % 71.5-134

Chloride, SM4500CI-B		mg/kg		Analyzed By: CT						
Analyte	Result	Reporting Limit	Analyzed	Method Blank	BS	% Recovery	True Value QC	RPD	Qualifier	
Chloride	960	16.0	07/08/2024	ND	432	108	400	0.00		

TPH 8015M		mg/kg		Analyzed By: MS					
Analyte	Result	Reporting Limit	Analyzed	Method Blank	BS	% Recovery	True Value QC	RPD	Qualifier
GRO C6-C10*	<10.0	10.0	07/08/2024	ND	209	104	200	3.23	
DRO >C10-C28*	<10.0	10.0	07/08/2024	ND	186	93.0	200	4.70	
EXT DRO >C28-C36	<10.0	10.0	07/08/2024	ND					

Surrogate: 1-Chlorooctane 97.9 % 48.2-134

Surrogate: 1-Chlorooctadecane 121 % 49.1-148

Cardinal Laboratories

*=Accredited Analyte

PLEASE NOTE: Liability and Damages. Cardinal's liability and client's exclusive remedy for any claim arising, whether based in contract or tort, shall be limited to the amount paid by client for analyses. All claims, including those for negligence and any other cause whatsoever shall be deemed waived unless made in writing and received by Cardinal within thirty (30) days after completion of the applicable service. In no event shall Cardinal be liable for incidental or consequential damages, including, without limitation, business interruptions, loss of use, or loss of profits incurred by client, its subsidiaries, affiliates or successors arising out of or related to the performance of the services hereunder by Cardinal, regardless of whether such claim is based upon any of the above stated reasons or otherwise. Results relate only to the samples identified above. This report shall not be reproduced except in full with written approval of Cardinal Laboratories.

Celey D. Keene, Lab Director/Quality Manager



PHONE (575) 393-2326 ° 101 E. MARLAND ° HOBBS, NM 88240

Analytical Results For:

TRINITY OILFIELD SERVICES & RENTALS, LLC
 DAN DUNKELBERG
 P. O. BOX 2587
 HOBBS NM, 88241
 Fax To: NONE

Received: 07/02/2024
 Reported: 07/09/2024
 Project Name: NVA NORTH PROD GATHERING
 Project Number: NONE GIVEN
 Project Location: CROSS TIMBERS - LEA CO NM

Sampling Date: 07/01/2024
 Sampling Type: Soil
 Sampling Condition: Cool & Intact
 Sample Received By: Alyssa Parras

Sample ID: CF-029.0-04.0-P (H243987-29)

BTEX 8021B		mg/kg		Analyzed By: JH						
Analyte	Result	Reporting Limit	Analyzed	Method Blank	BS	% Recovery	True Value QC	RPD	Qualifier	
Benzene*	<0.050	0.050	07/08/2024	ND	2.11	105	2.00	3.48		
Toluene*	<0.050	0.050	07/08/2024	ND	2.20	110	2.00	3.99		
Ethylbenzene*	<0.050	0.050	07/08/2024	ND	2.16	108	2.00	4.33		
Total Xylenes*	<0.150	0.150	07/08/2024	ND	6.72	112	6.00	3.25		
Total BTEX	<0.300	0.300	07/08/2024	ND						

Surrogate: 4-Bromofluorobenzene (PID) 109 % 71.5-134

Chloride, SM4500Cl-B		mg/kg		Analyzed By: CT						
Analyte	Result	Reporting Limit	Analyzed	Method Blank	BS	% Recovery	True Value QC	RPD	Qualifier	
Chloride	1220	16.0	07/08/2024	ND	432	108	400	0.00		

TPH 8015M		mg/kg		Analyzed By: MS					
Analyte	Result	Reporting Limit	Analyzed	Method Blank	BS	% Recovery	True Value QC	RPD	Qualifier
GRO C6-C10*	<10.0	10.0	07/08/2024	ND	209	104	200	3.23	
DRO >C10-C28*	<10.0	10.0	07/08/2024	ND	186	93.0	200	4.70	
EXT DRO >C28-C36	<10.0	10.0	07/08/2024	ND					

Surrogate: 1-Chlorooctane 111 % 48.2-134

Surrogate: 1-Chlorooctadecane 135 % 49.1-148

Cardinal Laboratories

*=Accredited Analyte

PLEASE NOTE: Liability and Damages. Cardinal's liability and client's exclusive remedy for any claim arising, whether based in contract or tort, shall be limited to the amount paid by client for analyses. All claims, including those for negligence and any other cause whatsoever shall be deemed waived unless made in writing and received by Cardinal within thirty (30) days after completion of the applicable service. In no event shall Cardinal be liable for incidental or consequential damages, including, without limitation, business interruptions, loss of use, or loss of profits incurred by client, its subsidiaries, affiliates or successors arising out of or related to the performance of the services hereunder by Cardinal, regardless of whether such claim is based upon any of the above stated reasons or otherwise. Results relate only to the samples identified above. This report shall not be reproduced except in full with written approval of Cardinal Laboratories.

Celey D. Keene, Lab Director/Quality Manager



PHONE (575) 393-2326 ° 101 E. MARLAND ° HOBBS, NM 88240

Analytical Results For:

TRINITY OILFIELD SERVICES & RENTALS, LLC
 DAN DUNKELBERG
 P. O. BOX 2587
 HOBBS NM, 88241
 Fax To: NONE

Received: 07/02/2024
 Reported: 07/09/2024
 Project Name: NVA NORTH PROD GATHERING
 Project Number: NONE GIVEN
 Project Location: CROSS TIMBERS - LEA CO NM

Sampling Date: 07/01/2024
 Sampling Type: Soil
 Sampling Condition: Cool & Intact
 Sample Received By: Alyssa Parras

Sample ID: CF-030.0-01.0-P (H243987-30)

BTEX 8021B		mg/kg		Analyzed By: JH						
Analyte	Result	Reporting Limit	Analyzed	Method Blank	BS	% Recovery	True Value QC	RPD	Qualifier	
Benzene*	<0.050	0.050	07/08/2024	ND	2.11	105	2.00	3.48		
Toluene*	<0.050	0.050	07/08/2024	ND	2.20	110	2.00	3.99		
Ethylbenzene*	<0.050	0.050	07/08/2024	ND	2.16	108	2.00	4.33		
Total Xylenes*	<0.150	0.150	07/08/2024	ND	6.72	112	6.00	3.25		
Total BTEX	<0.300	0.300	07/08/2024	ND						

Surrogate: 4-Bromofluorobenzene (PID) 110 % 71.5-134

Chloride, SM4500Cl-B		mg/kg		Analyzed By: CT						
Analyte	Result	Reporting Limit	Analyzed	Method Blank	BS	% Recovery	True Value QC	RPD	Qualifier	
Chloride	304	16.0	07/08/2024	ND	432	108	400	0.00		

TPH 8015M		mg/kg		Analyzed By: MS					
Analyte	Result	Reporting Limit	Analyzed	Method Blank	BS	% Recovery	True Value QC	RPD	Qualifier
GRO C6-C10*	<10.0	10.0	07/08/2024	ND	209	104	200	3.23	
DRO >C10-C28*	<10.0	10.0	07/08/2024	ND	186	93.0	200	4.70	
EXT DRO >C28-C36	<10.0	10.0	07/08/2024	ND					

Surrogate: 1-Chlorooctane 99.3 % 48.2-134

Surrogate: 1-Chlorooctadecane 120 % 49.1-148

Cardinal Laboratories

*=Accredited Analyte

PLEASE NOTE: Liability and Damages. Cardinal's liability and client's exclusive remedy for any claim arising, whether based in contract or tort, shall be limited to the amount paid by client for analyses. All claims, including those for negligence and any other cause whatsoever shall be deemed waived unless made in writing and received by Cardinal within thirty (30) days after completion of the applicable service. In no event shall Cardinal be liable for incidental or consequential damages, including, without limitation, business interruptions, loss of use, or loss of profits incurred by client, its subsidiaries, affiliates or successors arising out of or related to the performance of the services hereunder by Cardinal, regardless of whether such claim is based upon any of the above stated reasons or otherwise. Results relate only to the samples identified above. This report shall not be reproduced except in full with written approval of Cardinal Laboratories.

Celey D. Keene, Lab Director/Quality Manager



PHONE (575) 393-2326 ° 101 E. MARLAND ° HOBBS, NM 88240

Analytical Results For:

TRINITY OILFIELD SERVICES & RENTALS, LLC
 DAN DUNKELBERG
 P. O. BOX 2587
 HOBBS NM, 88241
 Fax To: NONE

Received: 07/02/2024
 Reported: 07/09/2024
 Project Name: NVA NORTH PROD GATHERING
 Project Number: NONE GIVEN
 Project Location: CROSS TIMBERS - LEA CO NM

Sampling Date: 07/01/2024
 Sampling Type: Soil
 Sampling Condition: Cool & Intact
 Sample Received By: Alyssa Parras

Sample ID: CF-031.0-01.0-P (H243987-31)

BTEX 8021B		mg/kg		Analyzed By: JH						
Analyte	Result	Reporting Limit	Analyzed	Method Blank	BS	% Recovery	True Value QC	RPD	Qualifier	
Benzene*	<0.050	0.050	07/08/2024	ND	2.11	105	2.00	3.48		
Toluene*	<0.050	0.050	07/08/2024	ND	2.20	110	2.00	3.99		
Ethylbenzene*	<0.050	0.050	07/08/2024	ND	2.16	108	2.00	4.33		
Total Xylenes*	<0.150	0.150	07/08/2024	ND	6.72	112	6.00	3.25		
Total BTEX	<0.300	0.300	07/08/2024	ND						

Surrogate: 4-Bromofluorobenzene (PID) 109 % 71.5-134

Chloride, SM4500Cl-B		mg/kg		Analyzed By: AC						
Analyte	Result	Reporting Limit	Analyzed	Method Blank	BS	% Recovery	True Value QC	RPD	Qualifier	
Chloride	320	16.0	07/08/2024	ND	432	108	400	3.77		

TPH 8015M		mg/kg		Analyzed By: MS					
Analyte	Result	Reporting Limit	Analyzed	Method Blank	BS	% Recovery	True Value QC	RPD	Qualifier
GRO C6-C10*	<10.0	10.0	07/08/2024	ND	209	104	200	3.23	
DRO >C10-C28*	<10.0	10.0	07/08/2024	ND	186	93.0	200	4.70	
EXT DRO >C28-C36	<10.0	10.0	07/08/2024	ND					

Surrogate: 1-Chlorooctane 113 % 48.2-134

Surrogate: 1-Chlorooctadecane 139 % 49.1-148

Cardinal Laboratories

*=Accredited Analyte

PLEASE NOTE: Liability and Damages. Cardinal's liability and client's exclusive remedy for any claim arising, whether based in contract or tort, shall be limited to the amount paid by client for analyses. All claims, including those for negligence and any other cause whatsoever shall be deemed waived unless made in writing and received by Cardinal within thirty (30) days after completion of the applicable service. In no event shall Cardinal be liable for incidental or consequential damages, including, without limitation, business interruptions, loss of use, or loss of profits incurred by client, its subsidiaries, affiliates or successors arising out of or related to the performance of the services hereunder by Cardinal, regardless of whether such claim is based upon any of the above stated reasons or otherwise. Results relate only to the samples identified above. This report shall not be reproduced except in full with written approval of Cardinal Laboratories.

Celey D. Keene, Lab Director/Quality Manager



PHONE (575) 393-2326 ° 101 E. MARLAND ° HOBBS, NM 88240

Analytical Results For:

TRINITY OILFIELD SERVICES & RENTALS, LLC
 DAN DUNKELBERG
 P. O. BOX 2587
 HOBBS NM, 88241
 Fax To: NONE

Received: 07/02/2024
 Reported: 07/09/2024
 Project Name: NVA NORTH PROD GATHERING
 Project Number: NONE GIVEN
 Project Location: CROSS TIMBERS - LEA CO NM

Sampling Date: 07/01/2024
 Sampling Type: Soil
 Sampling Condition: Cool & Intact
 Sample Received By: Alyssa Parras

Sample ID: CF-032.0-02.0-P (H243987-32)

BTEX 8021B		mg/kg		Analyzed By: JH					
Analyte	Result	Reporting Limit	Analyzed	Method Blank	BS	% Recovery	True Value QC	RPD	Qualifier
Benzene*	<0.050	0.050	07/08/2024	ND	2.11	105	2.00	3.48	
Toluene*	<0.050	0.050	07/08/2024	ND	2.20	110	2.00	3.99	
Ethylbenzene*	<0.050	0.050	07/08/2024	ND	2.16	108	2.00	4.33	
Total Xylenes*	<0.150	0.150	07/08/2024	ND	6.72	112	6.00	3.25	
Total BTEX	<0.300	0.300	07/08/2024	ND					

Surrogate: 4-Bromofluorobenzene (PID) 110 % 71.5-134

Chloride, SM4500Cl-B		mg/kg		Analyzed By: AC					
Analyte	Result	Reporting Limit	Analyzed	Method Blank	BS	% Recovery	True Value QC	RPD	Qualifier
Chloride	96.0	16.0	07/08/2024	ND	432	108	400	3.77	

TPH 8015M		mg/kg		Analyzed By: MS					
Analyte	Result	Reporting Limit	Analyzed	Method Blank	BS	% Recovery	True Value QC	RPD	Qualifier
GRO C6-C10*	<10.0	10.0	07/08/2024	ND	209	104	200	3.23	
DRO >C10-C28*	<10.0	10.0	07/08/2024	ND	186	93.0	200	4.70	
EXT DRO >C28-C36	<10.0	10.0	07/08/2024	ND					

Surrogate: 1-Chlorooctane 105 % 48.2-134

Surrogate: 1-Chlorooctadecane 128 % 49.1-148

Cardinal Laboratories

*=Accredited Analyte

PLEASE NOTE: Liability and Damages. Cardinal's liability and client's exclusive remedy for any claim arising, whether based in contract or tort, shall be limited to the amount paid by client for analyses. All claims, including those for negligence and any other cause whatsoever shall be deemed waived unless made in writing and received by Cardinal within thirty (30) days after completion of the applicable service. In no event shall Cardinal be liable for incidental or consequential damages, including, without limitation, business interruptions, loss of use, or loss of profits incurred by client, its subsidiaries, affiliates or successors arising out of or related to the performance of the services hereunder by Cardinal, regardless of whether such claim is based upon any of the above stated reasons or otherwise. Results relate only to the samples identified above. This report shall not be reproduced except in full with written approval of Cardinal Laboratories.

Celey D. Keene, Lab Director/Quality Manager



PHONE (575) 393-2326 ° 101 E. MARLAND ° HOBBS, NM 88240

Analytical Results For:

TRINITY OILFIELD SERVICES & RENTALS, LLC
 DAN DUNKELBERG
 P. O. BOX 2587
 HOBBS NM, 88241
 Fax To: NONE

Received: 07/02/2024
 Reported: 07/09/2024
 Project Name: NVA NORTH PROD GATHERING
 Project Number: NONE GIVEN
 Project Location: CROSS TIMBERS - LEA CO NM

Sampling Date: 07/01/2024
 Sampling Type: Soil
 Sampling Condition: Cool & Intact
 Sample Received By: Alyssa Parras

Sample ID: CF-033.0-02.0-P (H243987-33)

BTEX 8021B		mg/kg		Analyzed By: JH						
Analyte	Result	Reporting Limit	Analyzed	Method Blank	BS	% Recovery	True Value QC	RPD	Qualifier	
Benzene*	<0.050	0.050	07/08/2024	ND	2.11	105	2.00	3.48		
Toluene*	<0.050	0.050	07/08/2024	ND	2.20	110	2.00	3.99		
Ethylbenzene*	<0.050	0.050	07/08/2024	ND	2.16	108	2.00	4.33		
Total Xylenes*	<0.150	0.150	07/08/2024	ND	6.72	112	6.00	3.25		
Total BTEX	<0.300	0.300	07/08/2024	ND						

Surrogate: 4-Bromofluorobenzene (PID) 109 % 71.5-134

Chloride, SM4500Cl-B		mg/kg		Analyzed By: AC						
Analyte	Result	Reporting Limit	Analyzed	Method Blank	BS	% Recovery	True Value QC	RPD	Qualifier	
Chloride	128	16.0	07/08/2024	ND	432	108	400	3.77		

TPH 8015M		mg/kg		Analyzed By: MS					
Analyte	Result	Reporting Limit	Analyzed	Method Blank	BS	% Recovery	True Value QC	RPD	Qualifier
GRO C6-C10*	<10.0	10.0	07/08/2024	ND	209	104	200	3.23	
DRO >C10-C28*	<10.0	10.0	07/08/2024	ND	186	93.0	200	4.70	
EXT DRO >C28-C36	<10.0	10.0	07/08/2024	ND					

Surrogate: 1-Chlorooctane 103 % 48.2-134

Surrogate: 1-Chlorooctadecane 125 % 49.1-148

Cardinal Laboratories

*=Accredited Analyte

PLEASE NOTE: Liability and Damages. Cardinal's liability and client's exclusive remedy for any claim arising, whether based in contract or tort, shall be limited to the amount paid by client for analyses. All claims, including those for negligence and any other cause whatsoever shall be deemed waived unless made in writing and received by Cardinal within thirty (30) days after completion of the applicable service. In no event shall Cardinal be liable for incidental or consequential damages, including, without limitation, business interruptions, loss of use, or loss of profits incurred by client, its subsidiaries, affiliates or successors arising out of or related to the performance of the services hereunder by Cardinal, regardless of whether such claim is based upon any of the above stated reasons or otherwise. Results relate only to the samples identified above. This report shall not be reproduced except in full with written approval of Cardinal Laboratories.

Celey D. Keene, Lab Director/Quality Manager



PHONE (575) 393-2326 ° 101 E. MARLAND ° HOBBS, NM 88240

Analytical Results For:

TRINITY OILFIELD SERVICES & RENTALS, LLC
 DAN DUNKELBERG
 P. O. BOX 2587
 HOBBS NM, 88241
 Fax To: NONE

Received: 07/02/2024
 Reported: 07/09/2024
 Project Name: NVA NORTH PROD GATHERING
 Project Number: NONE GIVEN
 Project Location: CROSS TIMBERS - LEA CO NM

Sampling Date: 07/01/2024
 Sampling Type: Soil
 Sampling Condition: Cool & Intact
 Sample Received By: Alyssa Parras

Sample ID: CF-034.0-01.0-P (H243987-34)

BTEx 8021B		mg/kg		Analyzed By: JH					
Analyte	Result	Reporting Limit	Analyzed	Method Blank	BS	% Recovery	True Value QC	RPD	Qualifier
Benzene*	<0.050	0.050	07/08/2024	ND	2.11	105	2.00	3.48	
Toluene*	<0.050	0.050	07/08/2024	ND	2.20	110	2.00	3.99	
Ethylbenzene*	<0.050	0.050	07/08/2024	ND	2.16	108	2.00	4.33	
Total Xylenes*	<0.150	0.150	07/08/2024	ND	6.72	112	6.00	3.25	
Total BTEX	<0.300	0.300	07/08/2024	ND					

Surrogate: 4-Bromofluorobenzene (PID) 108 % 71.5-134

Chloride, SM4500Cl-B		mg/kg		Analyzed By: AC					
Analyte	Result	Reporting Limit	Analyzed	Method Blank	BS	% Recovery	True Value QC	RPD	Qualifier
Chloride	560	16.0	07/08/2024	ND	432	108	400	3.77	

TPH 8015M		mg/kg		Analyzed By: MS					
Analyte	Result	Reporting Limit	Analyzed	Method Blank	BS	% Recovery	True Value QC	RPD	Qualifier
GRO C6-C10*	<10.0	10.0	07/08/2024	ND	209	104	200	3.23	
DRO >C10-C28*	<10.0	10.0	07/08/2024	ND	186	93.0	200	4.70	
EXT DRO >C28-C36	<10.0	10.0	07/08/2024	ND					

Surrogate: 1-Chlorooctane 98.9 % 48.2-134

Surrogate: 1-Chlorooctadecane 122 % 49.1-148

Cardinal Laboratories

*=Accredited Analyte

PLEASE NOTE: Liability and Damages. Cardinal's liability and client's exclusive remedy for any claim arising, whether based in contract or tort, shall be limited to the amount paid by client for analyses. All claims, including those for negligence and any other cause whatsoever shall be deemed waived unless made in writing and received by Cardinal within thirty (30) days after completion of the applicable service. In no event shall Cardinal be liable for incidental or consequential damages, including, without limitation, business interruptions, loss of use, or loss of profits incurred by client, its subsidiaries, affiliates or successors arising out of or related to the performance of the services hereunder by Cardinal, regardless of whether such claim is based upon any of the above stated reasons or otherwise. Results relate only to the samples identified above. This report shall not be reproduced except in full with written approval of Cardinal Laboratories.

Celey D. Keene, Lab Director/Quality Manager



PHONE (575) 393-2326 ° 101 E. MARLAND ° HOBBS, NM 88240

Analytical Results For:

TRINITY OILFIELD SERVICES & RENTALS, LLC
 DAN DUNKELBERG
 P. O. BOX 2587
 HOBBS NM, 88241
 Fax To: NONE

Received: 07/02/2024
 Reported: 07/09/2024
 Project Name: NVA NORTH PROD GATHERING
 Project Number: NONE GIVEN
 Project Location: CROSS TIMBERS - LEA CO NM

Sampling Date: 07/01/2024
 Sampling Type: Soil
 Sampling Condition: Cool & Intact
 Sample Received By: Alyssa Parras

Sample ID: CF-035.0-01.0-P (H243987-35)

BTEX 8021B		mg/kg		Analyzed By: JH						
Analyte	Result	Reporting Limit	Analyzed	Method Blank	BS	% Recovery	True Value QC	RPD	Qualifier	
Benzene*	<0.050	0.050	07/08/2024	ND	2.11	105	2.00	3.48		
Toluene*	<0.050	0.050	07/08/2024	ND	2.20	110	2.00	3.99		
Ethylbenzene*	<0.050	0.050	07/08/2024	ND	2.16	108	2.00	4.33		
Total Xylenes*	<0.150	0.150	07/08/2024	ND	6.72	112	6.00	3.25		
Total BTEX	<0.300	0.300	07/08/2024	ND						

Surrogate: 4-Bromofluorobenzene (PID) 109 % 71.5-134

Chloride, SM4500Cl-B		mg/kg		Analyzed By: AC						
Analyte	Result	Reporting Limit	Analyzed	Method Blank	BS	% Recovery	True Value QC	RPD	Qualifier	
Chloride	304	16.0	07/08/2024	ND	432	108	400	3.77		

TPH 8015M		mg/kg		Analyzed By: MS					
Analyte	Result	Reporting Limit	Analyzed	Method Blank	BS	% Recovery	True Value QC	RPD	Qualifier
GRO C6-C10*	<10.0	10.0	07/08/2024	ND	209	104	200	3.23	
DRO >C10-C28*	<10.0	10.0	07/08/2024	ND	186	93.0	200	4.70	
EXT DRO >C28-C36	<10.0	10.0	07/08/2024	ND					

Surrogate: 1-Chlorooctane 106 % 48.2-134

Surrogate: 1-Chlorooctadecane 129 % 49.1-148

Cardinal Laboratories

*=Accredited Analyte

PLEASE NOTE: Liability and Damages. Cardinal's liability and client's exclusive remedy for any claim arising, whether based in contract or tort, shall be limited to the amount paid by client for analyses. All claims, including those for negligence and any other cause whatsoever shall be deemed waived unless made in writing and received by Cardinal within thirty (30) days after completion of the applicable service. In no event shall Cardinal be liable for incidental or consequential damages, including, without limitation, business interruptions, loss of use, or loss of profits incurred by client, its subsidiaries, affiliates or successors arising out of or related to the performance of the services hereunder by Cardinal, regardless of whether such claim is based upon any of the above stated reasons or otherwise. Results relate only to the samples identified above. This report shall not be reproduced except in full with written approval of Cardinal Laboratories.

Celey D. Keene, Lab Director/Quality Manager



PHONE (575) 393-2326 ° 101 E. MARLAND ° HOBBS, NM 88240

Analytical Results For:

TRINITY OILFIELD SERVICES & RENTALS, LLC
 DAN DUNKELBERG
 P. O. BOX 2587
 HOBBS NM, 88241
 Fax To: NONE

Received: 07/02/2024
 Reported: 07/09/2024
 Project Name: NVA NORTH PROD GATHERING
 Project Number: NONE GIVEN
 Project Location: CROSS TIMBERS - LEA CO NM

Sampling Date: 07/01/2024
 Sampling Type: Soil
 Sampling Condition: Cool & Intact
 Sample Received By: Alyssa Parras

Sample ID: CF-036.0-01.0-P (H243987-36)

BTEX 8021B		mg/kg		Analyzed By: JH						
Analyte	Result	Reporting Limit	Analyzed	Method Blank	BS	% Recovery	True Value QC	RPD	Qualifier	
Benzene*	<0.050	0.050	07/08/2024	ND	2.11	105	2.00	3.48		
Toluene*	<0.050	0.050	07/08/2024	ND	2.20	110	2.00	3.99		
Ethylbenzene*	<0.050	0.050	07/08/2024	ND	2.16	108	2.00	4.33		
Total Xylenes*	<0.150	0.150	07/08/2024	ND	6.72	112	6.00	3.25		
Total BTEX	<0.300	0.300	07/08/2024	ND						

Surrogate: 4-Bromofluorobenzene (PID) 110 % 71.5-134

Chloride, SM4500Cl-B		mg/kg		Analyzed By: AC						
Analyte	Result	Reporting Limit	Analyzed	Method Blank	BS	% Recovery	True Value QC	RPD	Qualifier	
Chloride	576	16.0	07/08/2024	ND	432	108	400	3.77		

TPH 8015M		mg/kg		Analyzed By: MS					
Analyte	Result	Reporting Limit	Analyzed	Method Blank	BS	% Recovery	True Value QC	RPD	Qualifier
GRO C6-C10*	<10.0	10.0	07/08/2024	ND	209	104	200	3.23	
DRO >C10-C28*	<10.0	10.0	07/08/2024	ND	186	93.0	200	4.70	
EXT DRO >C28-C36	<10.0	10.0	07/08/2024	ND					

Surrogate: 1-Chlorooctane 106 % 48.2-134

Surrogate: 1-Chlorooctadecane 130 % 49.1-148

Cardinal Laboratories

*=Accredited Analyte

PLEASE NOTE: Liability and Damages. Cardinal's liability and client's exclusive remedy for any claim arising, whether based in contract or tort, shall be limited to the amount paid by client for analyses. All claims, including those for negligence and any other cause whatsoever shall be deemed waived unless made in writing and received by Cardinal within thirty (30) days after completion of the applicable service. In no event shall Cardinal be liable for incidental or consequential damages, including, without limitation, business interruptions, loss of use, or loss of profits incurred by client, its subsidiaries, affiliates or successors arising out of or related to the performance of the services hereunder by Cardinal, regardless of whether such claim is based upon any of the above stated reasons or otherwise. Results relate only to the samples identified above. This report shall not be reproduced except in full with written approval of Cardinal Laboratories.

Celey D. Keene, Lab Director/Quality Manager



PHONE (575) 393-2326 ° 101 E. MARLAND ° HOBBS, NM 88240

Analytical Results For:

TRINITY OILFIELD SERVICES & RENTALS, LLC
 DAN DUNKELBERG
 P. O. BOX 2587
 HOBBS NM, 88241
 Fax To: NONE

Received: 07/02/2024
 Reported: 07/09/2024
 Project Name: NVA NORTH PROD GATHERING
 Project Number: NONE GIVEN
 Project Location: CROSS TIMBERS - LEA CO NM

Sampling Date: 07/01/2024
 Sampling Type: Soil
 Sampling Condition: Cool & Intact
 Sample Received By: Alyssa Parras

Sample ID: CF-037.0-01.0-P (H243987-37)

BTEX 8021B		mg/kg		Analyzed By: JH						
Analyte	Result	Reporting Limit	Analyzed	Method Blank	BS	% Recovery	True Value QC	RPD	Qualifier	
Benzene*	<0.050	0.050	07/08/2024	ND	2.11	105	2.00	3.48		
Toluene*	<0.050	0.050	07/08/2024	ND	2.20	110	2.00	3.99		
Ethylbenzene*	<0.050	0.050	07/08/2024	ND	2.16	108	2.00	4.33		
Total Xylenes*	<0.150	0.150	07/08/2024	ND	6.72	112	6.00	3.25		
Total BTEX	<0.300	0.300	07/08/2024	ND						

Surrogate: 4-Bromofluorobenzene (PID) 110 % 71.5-134

Chloride, SM4500CI-B		mg/kg		Analyzed By: AC						
Analyte	Result	Reporting Limit	Analyzed	Method Blank	BS	% Recovery	True Value QC	RPD	Qualifier	
Chloride	288	16.0	07/08/2024	ND	432	108	400	3.77		

TPH 8015M		mg/kg		Analyzed By: MS					
Analyte	Result	Reporting Limit	Analyzed	Method Blank	BS	% Recovery	True Value QC	RPD	Qualifier
GRO C6-C10*	<10.0	10.0	07/08/2024	ND	192	96.0	200	2.89	
DRO >C10-C28*	<10.0	10.0	07/08/2024	ND	197	98.7	200	11.1	
EXT DRO >C28-C36	<10.0	10.0	07/08/2024	ND					

Surrogate: 1-Chlorooctane 82.1 % 48.2-134

Surrogate: 1-Chlorooctadecane 118 % 49.1-148

Cardinal Laboratories

*=Accredited Analyte

PLEASE NOTE: Liability and Damages. Cardinal's liability and client's exclusive remedy for any claim arising, whether based in contract or tort, shall be limited to the amount paid by client for analyses. All claims, including those for negligence and any other cause whatsoever shall be deemed waived unless made in writing and received by Cardinal within thirty (30) days after completion of the applicable service. In no event shall Cardinal be liable for incidental or consequential damages, including, without limitation, business interruptions, loss of use, or loss of profits incurred by client, its subsidiaries, affiliates or successors arising out of or related to the performance of the services hereunder by Cardinal, regardless of whether such claim is based upon any of the above stated reasons or otherwise. Results relate only to the samples identified above. This report shall not be reproduced except in full with written approval of Cardinal Laboratories.

Celey D. Keene, Lab Director/Quality Manager



PHONE (575) 393-2326 ° 101 E. MARLAND ° HOBBS, NM 88240

Analytical Results For:

TRINITY OILFIELD SERVICES & RENTALS, LLC
 DAN DUNKELBERG
 P. O. BOX 2587
 HOBBS NM, 88241
 Fax To: NONE

Received: 07/02/2024
 Reported: 07/09/2024
 Project Name: NVA NORTH PROD GATHERING
 Project Number: NONE GIVEN
 Project Location: CROSS TIMBERS - LEA CO NM

Sampling Date: 07/01/2024
 Sampling Type: Soil
 Sampling Condition: Cool & Intact
 Sample Received By: Alyssa Parras

Sample ID: CF-038.0-02.0-P (H243987-38)

BTEX 8021B		mg/kg		Analyzed By: JH						
Analyte	Result	Reporting Limit	Analyzed	Method Blank	BS	% Recovery	True Value QC	RPD	Qualifier	
Benzene*	<0.050	0.050	07/08/2024	ND	2.11	105	2.00	3.48		
Toluene*	<0.050	0.050	07/08/2024	ND	2.20	110	2.00	3.99		
Ethylbenzene*	<0.050	0.050	07/08/2024	ND	2.16	108	2.00	4.33		
Total Xylenes*	<0.150	0.150	07/08/2024	ND	6.72	112	6.00	3.25		
Total BTEX	<0.300	0.300	07/08/2024	ND						

Surrogate: 4-Bromofluorobenzene (PID) 109 % 71.5-134

Chloride, SM4500Cl-B		mg/kg		Analyzed By: AC						
Analyte	Result	Reporting Limit	Analyzed	Method Blank	BS	% Recovery	True Value QC	RPD	Qualifier	
Chloride	96.0	16.0	07/08/2024	ND	432	108	400	3.77		

TPH 8015M		mg/kg		Analyzed By: MS					
Analyte	Result	Reporting Limit	Analyzed	Method Blank	BS	% Recovery	True Value QC	RPD	Qualifier
GRO C6-C10*	<10.0	10.0	07/08/2024	ND	192	96.0	200	2.89	
DRO >C10-C28*	<10.0	10.0	07/08/2024	ND	197	98.7	200	11.1	
EXT DRO >C28-C36	<10.0	10.0	07/08/2024	ND					

Surrogate: 1-Chlorooctane 112 % 48.2-134

Surrogate: 1-Chlorooctadecane 118 % 49.1-148

Cardinal Laboratories

*=Accredited Analyte

PLEASE NOTE: Liability and Damages. Cardinal's liability and client's exclusive remedy for any claim arising, whether based in contract or tort, shall be limited to the amount paid by client for analyses. All claims, including those for negligence and any other cause whatsoever shall be deemed waived unless made in writing and received by Cardinal within thirty (30) days after completion of the applicable service. In no event shall Cardinal be liable for incidental or consequential damages, including, without limitation, business interruptions, loss of use, or loss of profits incurred by client, its subsidiaries, affiliates or successors arising out of or related to the performance of the services hereunder by Cardinal, regardless of whether such claim is based upon any of the above stated reasons or otherwise. Results relate only to the samples identified above. This report shall not be reproduced except in full with written approval of Cardinal Laboratories.

Celey D. Keene, Lab Director/Quality Manager



PHONE (575) 393-2326 ° 101 E. MARLAND ° HOBBS, NM 88240

Analytical Results For:

TRINITY OILFIELD SERVICES & RENTALS, LLC
 DAN DUNKELBERG
 P. O. BOX 2587
 HOBBS NM, 88241
 Fax To: NONE

Received: 07/02/2024
 Reported: 07/09/2024
 Project Name: NVA NORTH PROD GATHERING
 Project Number: NONE GIVEN
 Project Location: CROSS TIMBERS - LEA CO NM

Sampling Date: 07/01/2024
 Sampling Type: Soil
 Sampling Condition: Cool & Intact
 Sample Received By: Alyssa Parras

Sample ID: CF-039.0-04.0-P (H243987-39)

BTEX 8021B		mg/kg		Analyzed By: JH						
Analyte	Result	Reporting Limit	Analyzed	Method Blank	BS	% Recovery	True Value QC	RPD	Qualifier	
Benzene*	<0.050	0.050	07/08/2024	ND	2.11	105	2.00	3.48		
Toluene*	<0.050	0.050	07/08/2024	ND	2.20	110	2.00	3.99		
Ethylbenzene*	<0.050	0.050	07/08/2024	ND	2.16	108	2.00	4.33		
Total Xylenes*	<0.150	0.150	07/08/2024	ND	6.72	112	6.00	3.25		
Total BTEX	<0.300	0.300	07/08/2024	ND						

Surrogate: 4-Bromofluorobenzene (PID) 110 % 71.5-134

Chloride, SM4500CI-B		mg/kg		Analyzed By: AC						
Analyte	Result	Reporting Limit	Analyzed	Method Blank	BS	% Recovery	True Value QC	RPD	Qualifier	
Chloride	768	16.0	07/08/2024	ND	432	108	400	3.77		

TPH 8015M		mg/kg		Analyzed By: MS					
Analyte	Result	Reporting Limit	Analyzed	Method Blank	BS	% Recovery	True Value QC	RPD	Qualifier
GRO C6-C10*	<10.0	10.0	07/08/2024	ND	192	96.0	200	2.89	
DRO >C10-C28*	<10.0	10.0	07/08/2024	ND	197	98.7	200	11.1	
EXT DRO >C28-C36	<10.0	10.0	07/08/2024	ND					

Surrogate: 1-Chlorooctane 108 % 48.2-134

Surrogate: 1-Chlorooctadecane 115 % 49.1-148

Cardinal Laboratories

*=Accredited Analyte

PLEASE NOTE: Liability and Damages. Cardinal's liability and client's exclusive remedy for any claim arising, whether based in contract or tort, shall be limited to the amount paid by client for analyses. All claims, including those for negligence and any other cause whatsoever shall be deemed waived unless made in writing and received by Cardinal within thirty (30) days after completion of the applicable service. In no event shall Cardinal be liable for incidental or consequential damages, including, without limitation, business interruptions, loss of use, or loss of profits incurred by client, its subsidiaries, affiliates or successors arising out of or related to the performance of the services hereunder by Cardinal, regardless of whether such claim is based upon any of the above stated reasons or otherwise. Results relate only to the samples identified above. This report shall not be reproduced except in full with written approval of Cardinal Laboratories.

Celey D. Keene, Lab Director/Quality Manager



PHONE (575) 393-2326 ° 101 E. MARLAND ° HOBBS, NM 88240

Analytical Results For:

TRINITY OILFIELD SERVICES & RENTALS, LLC
 DAN DUNKELBERG
 P. O. BOX 2587
 HOBBS NM, 88241
 Fax To: NONE

Received: 07/02/2024
 Reported: 07/09/2024
 Project Name: NVA NORTH PROD GATHERING
 Project Number: NONE GIVEN
 Project Location: CROSS TIMBERS - LEA CO NM

Sampling Date: 07/01/2024
 Sampling Type: Soil
 Sampling Condition: Cool & Intact
 Sample Received By: Alyssa Parras

Sample ID: CF-040.0-04.0-P (H243987-40)

BTEX 8021B		mg/kg		Analyzed By: JH						
Analyte	Result	Reporting Limit	Analyzed	Method Blank	BS	% Recovery	True Value QC	RPD	Qualifier	
Benzene*	<0.050	0.050	07/08/2024	ND	2.11	105	2.00	3.48		
Toluene*	<0.050	0.050	07/08/2024	ND	2.20	110	2.00	3.99		
Ethylbenzene*	<0.050	0.050	07/08/2024	ND	2.16	108	2.00	4.33		
Total Xylenes*	<0.150	0.150	07/08/2024	ND	6.72	112	6.00	3.25		
Total BTEX	<0.300	0.300	07/08/2024	ND						

Surrogate: 4-Bromofluorobenzene (PID) 111 % 71.5-134

Chloride, SM4500Cl-B		mg/kg		Analyzed By: AC						
Analyte	Result	Reporting Limit	Analyzed	Method Blank	BS	% Recovery	True Value QC	RPD	Qualifier	
Chloride	1390	16.0	07/08/2024	ND	432	108	400	3.77		

TPH 8015M		mg/kg		Analyzed By: MS					
Analyte	Result	Reporting Limit	Analyzed	Method Blank	BS	% Recovery	True Value QC	RPD	Qualifier
GRO C6-C10*	<10.0	10.0	07/08/2024	ND	192	96.0	200	2.89	
DRO >C10-C28*	<10.0	10.0	07/08/2024	ND	197	98.7	200	11.1	
EXT DRO >C28-C36	<10.0	10.0	07/08/2024	ND					

Surrogate: 1-Chlorooctane 128 % 48.2-134

Surrogate: 1-Chlorooctadecane 133 % 49.1-148

Cardinal Laboratories

*=Accredited Analyte

PLEASE NOTE: Liability and Damages. Cardinal's liability and client's exclusive remedy for any claim arising, whether based in contract or tort, shall be limited to the amount paid by client for analyses. All claims, including those for negligence and any other cause whatsoever shall be deemed waived unless made in writing and received by Cardinal within thirty (30) days after completion of the applicable service. In no event shall Cardinal be liable for incidental or consequential damages, including, without limitation, business interruptions, loss of use, or loss of profits incurred by client, its subsidiaries, affiliates or successors arising out of or related to the performance of the services hereunder by Cardinal, regardless of whether such claim is based upon any of the above stated reasons or otherwise. Results relate only to the samples identified above. This report shall not be reproduced except in full with written approval of Cardinal Laboratories.

Celey D. Keene, Lab Director/Quality Manager



PHONE (575) 393-2326 ° 101 E. MARLAND ° HOBBS, NM 88240

Analytical Results For:

TRINITY OILFIELD SERVICES & RENTALS, LLC
 DAN DUNKELBERG
 P. O. BOX 2587
 HOBBS NM, 88241
 Fax To: NONE

Received: 07/02/2024
 Reported: 07/09/2024
 Project Name: NVA NORTH PROD GATHERING
 Project Number: NONE GIVEN
 Project Location: CROSS TIMBERS - LEA CO NM

Sampling Date: 07/01/2024
 Sampling Type: Soil
 Sampling Condition: Cool & Intact
 Sample Received By: Alyssa Parras

Sample ID: CF-041.0-04.0-P (H243987-41)

BTEX 8021B		mg/kg		Analyzed By: JH						
Analyte	Result	Reporting Limit	Analyzed	Method Blank	BS	% Recovery	True Value QC	RPD	Qualifier	
Benzene*	<0.050	0.050	07/08/2024	ND	2.04	102	2.00	2.49		
Toluene*	<0.050	0.050	07/08/2024	ND	1.97	98.4	2.00	2.30		
Ethylbenzene*	<0.050	0.050	07/08/2024	ND	2.08	104	2.00	2.66		
Total Xylenes*	<0.150	0.150	07/08/2024	ND	6.10	102	6.00	2.48		
Total BTEX	<0.300	0.300	07/08/2024	ND						

Surrogate: 4-Bromofluorobenzene (PID) 96.5 % 71.5-134

Chloride, SM4500CI-B		mg/kg		Analyzed By: AC						
Analyte	Result	Reporting Limit	Analyzed	Method Blank	BS	% Recovery	True Value QC	RPD	Qualifier	
Chloride	944	16.0	07/08/2024	ND	432	108	400	3.77		

TPH 8015M		mg/kg		Analyzed By: MS					
Analyte	Result	Reporting Limit	Analyzed	Method Blank	BS	% Recovery	True Value QC	RPD	Qualifier
GRO C6-C10*	<10.0	10.0	07/08/2024	ND	192	96.0	200	2.89	
DRO >C10-C28*	<10.0	10.0	07/08/2024	ND	197	98.7	200	11.1	
EXT DRO >C28-C36	<10.0	10.0	07/08/2024	ND					

Surrogate: 1-Chlorooctane 115 % 48.2-134

Surrogate: 1-Chlorooctadecane 121 % 49.1-148

Cardinal Laboratories

*=Accredited Analyte

PLEASE NOTE: Liability and Damages. Cardinal's liability and client's exclusive remedy for any claim arising, whether based in contract or tort, shall be limited to the amount paid by client for analyses. All claims, including those for negligence and any other cause whatsoever shall be deemed waived unless made in writing and received by Cardinal within thirty (30) days after completion of the applicable service. In no event shall Cardinal be liable for incidental or consequential damages, including, without limitation, business interruptions, loss of use, or loss of profits incurred by client, its subsidiaries, affiliates or successors arising out of or related to the performance of the services hereunder by Cardinal, regardless of whether such claim is based upon any of the above stated reasons or otherwise. Results relate only to the samples identified above. This report shall not be reproduced except in full with written approval of Cardinal Laboratories.

Celey D. Keene, Lab Director/Quality Manager



PHONE (575) 393-2326 • 101 E. MARLAND • HOBBS, NM 88240

Analytical Results For:

TRINITY OILFIELD SERVICES & RENTALS, LLC
 DAN DUNKELBERG
 P. O. BOX 2587
 HOBBS NM, 88241
 Fax To: NONE

Received: 07/02/2024
 Reported: 07/09/2024
 Project Name: NVA NORTH PROD GATHERING
 Project Number: NONE GIVEN
 Project Location: CROSS TIMBERS - LEA CO NM

Sampling Date: 07/01/2024
 Sampling Type: Soil
 Sampling Condition: Cool & Intact
 Sample Received By: Alyssa Parras

Sample ID: CF-042.0-04.0-P (H243987-42)

BTEx 8021B		mg/kg		Analyzed By: JH						
Analyte	Result	Reporting Limit	Analyzed	Method Blank	BS	% Recovery	True Value QC	RPD	Qualifier	
Benzene*	<0.050	0.050	07/08/2024	ND	2.04	102	2.00	2.49		
Toluene*	<0.050	0.050	07/08/2024	ND	1.97	98.4	2.00	2.30		
Ethylbenzene*	<0.050	0.050	07/08/2024	ND	2.08	104	2.00	2.66		
Total Xylenes*	<0.150	0.150	07/08/2024	ND	6.10	102	6.00	2.48		
Total BTEX	<0.300	0.300	07/08/2024	ND						

Surrogate: 4-Bromofluorobenzene (PID) 97.5 % 71.5-134

Chloride, SM4500Cl-B		mg/kg		Analyzed By: AC						
Analyte	Result	Reporting Limit	Analyzed	Method Blank	BS	% Recovery	True Value QC	RPD	Qualifier	
Chloride	1710	16.0	07/08/2024	ND	432	108	400	3.77		

TPH 8015M		mg/kg		Analyzed By: MS					
Analyte	Result	Reporting Limit	Analyzed	Method Blank	BS	% Recovery	True Value QC	RPD	Qualifier
GRO C6-C10*	<10.0	10.0	07/08/2024	ND	192	96.0	200	2.89	
DRO >C10-C28*	<10.0	10.0	07/08/2024	ND	197	98.7	200	11.1	
EXT DRO >C28-C36	<10.0	10.0	07/08/2024	ND					

Surrogate: 1-Chlorooctane 112 % 48.2-134

Surrogate: 1-Chlorooctadecane 118 % 49.1-148

Cardinal Laboratories

*=Accredited Analyte

PLEASE NOTE: Liability and Damages. Cardinal's liability and client's exclusive remedy for any claim arising, whether based in contract or tort, shall be limited to the amount paid by client for analyses. All claims, including those for negligence and any other cause whatsoever shall be deemed waived unless made in writing and received by Cardinal within thirty (30) days after completion of the applicable service. In no event shall Cardinal be liable for incidental or consequential damages, including, without limitation, business interruptions, loss of use, or loss of profits incurred by client, its subsidiaries, affiliates or successors arising out of or related to the performance of the services hereunder by Cardinal, regardless of whether such claim is based upon any of the above stated reasons or otherwise. Results relate only to the samples identified above. This report shall not be reproduced except in full with written approval of Cardinal Laboratories.

Celey D. Keene, Lab Director/Quality Manager



PHONE (575) 393-2326 ° 101 E. MARLAND ° HOBBS, NM 88240

Analytical Results For:

TRINITY OILFIELD SERVICES & RENTALS, LLC
 DAN DUNKELBERG
 P. O. BOX 2587
 HOBBS NM, 88241
 Fax To: NONE

Received: 07/02/2024
 Reported: 07/09/2024
 Project Name: NVA NORTH PROD GATHERING
 Project Number: NONE GIVEN
 Project Location: CROSS TIMBERS - LEA CO NM

Sampling Date: 07/01/2024
 Sampling Type: Soil
 Sampling Condition: Cool & Intact
 Sample Received By: Alyssa Parras

Sample ID: CF-043.0-04.0-P (H243987-43)

BTEx 8021B		mg/kg		Analyzed By: JH						
Analyte	Result	Reporting Limit	Analyzed	Method Blank	BS	% Recovery	True Value QC	RPD	Qualifier	
Benzene*	<0.050	0.050	07/08/2024	ND	2.04	102	2.00	2.49		
Toluene*	<0.050	0.050	07/08/2024	ND	1.97	98.4	2.00	2.30		
Ethylbenzene*	<0.050	0.050	07/08/2024	ND	2.08	104	2.00	2.66		
Total Xylenes*	<0.150	0.150	07/08/2024	ND	6.10	102	6.00	2.48		
Total BTEX	<0.300	0.300	07/08/2024	ND						

Surrogate: 4-Bromofluorobenzene (PID) 98.6 % 71.5-134

Chloride, SM4500Cl-B		mg/kg		Analyzed By: AC						
Analyte	Result	Reporting Limit	Analyzed	Method Blank	BS	% Recovery	True Value QC	RPD	Qualifier	
Chloride	2100	16.0	07/08/2024	ND	432	108	400	3.77		

TPH 8015M		mg/kg		Analyzed By: MS					
Analyte	Result	Reporting Limit	Analyzed	Method Blank	BS	% Recovery	True Value QC	RPD	Qualifier
GRO C6-C10*	<10.0	10.0	07/08/2024	ND	192	96.0	200	2.89	
DRO >C10-C28*	<10.0	10.0	07/08/2024	ND	197	98.7	200	11.1	
EXT DRO >C28-C36	<10.0	10.0	07/08/2024	ND					

Surrogate: 1-Chlorooctane 116 % 48.2-134

Surrogate: 1-Chlorooctadecane 121 % 49.1-148

Cardinal Laboratories

*=Accredited Analyte

PLEASE NOTE: Liability and Damages. Cardinal's liability and client's exclusive remedy for any claim arising, whether based in contract or tort, shall be limited to the amount paid by client for analyses. All claims, including those for negligence and any other cause whatsoever shall be deemed waived unless made in writing and received by Cardinal within thirty (30) days after completion of the applicable service. In no event shall Cardinal be liable for incidental or consequential damages, including, without limitation, business interruptions, loss of use, or loss of profits incurred by client, its subsidiaries, affiliates or successors arising out of or related to the performance of the services hereunder by Cardinal, regardless of whether such claim is based upon any of the above stated reasons or otherwise. Results relate only to the samples identified above. This report shall not be reproduced except in full with written approval of Cardinal Laboratories.

Celey D. Keene, Lab Director/Quality Manager



PHONE (575) 393-2326 ° 101 E. MARLAND ° HOBBS, NM 88240

Analytical Results For:

TRINITY OILFIELD SERVICES & RENTALS, LLC
 DAN DUNKELBERG
 P. O. BOX 2587
 HOBBS NM, 88241
 Fax To: NONE

Received: 07/02/2024
 Reported: 07/09/2024
 Project Name: NVA NORTH PROD GATHERING
 Project Number: NONE GIVEN
 Project Location: CROSS TIMBERS - LEA CO NM

Sampling Date: 07/01/2024
 Sampling Type: Soil
 Sampling Condition: Cool & Intact
 Sample Received By: Alyssa Parras

Sample ID: CF-044.0-04.0-P (H243987-44)

BTEx 8021B		mg/kg		Analyzed By: JH						
Analyte	Result	Reporting Limit	Analyzed	Method Blank	BS	% Recovery	True Value QC	RPD	Qualifier	
Benzene*	<0.050	0.050	07/08/2024	ND	2.04	102	2.00	2.49		
Toluene*	<0.050	0.050	07/08/2024	ND	1.97	98.4	2.00	2.30		
Ethylbenzene*	<0.050	0.050	07/08/2024	ND	2.08	104	2.00	2.66		
Total Xylenes*	<0.150	0.150	07/08/2024	ND	6.10	102	6.00	2.48		
Total BTEX	<0.300	0.300	07/08/2024	ND						

Surrogate: 4-Bromofluorobenzene (PID) 97.8 % 71.5-134

Chloride, SM4500Cl-B		mg/kg		Analyzed By: AC						
Analyte	Result	Reporting Limit	Analyzed	Method Blank	BS	% Recovery	True Value QC	RPD	Qualifier	
Chloride	1820	16.0	07/08/2024	ND	432	108	400	3.77		

TPH 8015M		mg/kg		Analyzed By: MS					
Analyte	Result	Reporting Limit	Analyzed	Method Blank	BS	% Recovery	True Value QC	RPD	Qualifier
GRO C6-C10*	<10.0	10.0	07/08/2024	ND	192	96.0	200	2.89	
DRO >C10-C28*	<10.0	10.0	07/08/2024	ND	197	98.7	200	11.1	
EXT DRO >C28-C36	<10.0	10.0	07/08/2024	ND					

Surrogate: 1-Chlorooctane 98.2 % 48.2-134

Surrogate: 1-Chlorooctadecane 102 % 49.1-148

Cardinal Laboratories

*=Accredited Analyte

PLEASE NOTE: Liability and Damages. Cardinal's liability and client's exclusive remedy for any claim arising, whether based in contract or tort, shall be limited to the amount paid by client for analyses. All claims, including those for negligence and any other cause whatsoever shall be deemed waived unless made in writing and received by Cardinal within thirty (30) days after completion of the applicable service. In no event shall Cardinal be liable for incidental or consequential damages, including, without limitation, business interruptions, loss of use, or loss of profits incurred by client, its subsidiaries, affiliates or successors arising out of or related to the performance of the services hereunder by Cardinal, regardless of whether such claim is based upon any of the above stated reasons or otherwise. Results relate only to the samples identified above. This report shall not be reproduced except in full with written approval of Cardinal Laboratories.

Celey D. Keene, Lab Director/Quality Manager



PHONE (575) 393-2326 ° 101 E. MARLAND ° HOBBS, NM 88240

Analytical Results For:

TRINITY OILFIELD SERVICES & RENTALS, LLC
 DAN DUNKELBERG
 P. O. BOX 2587
 HOBBS NM, 88241
 Fax To: NONE

Received: 07/02/2024
 Reported: 07/09/2024
 Project Name: NVA NORTH PROD GATHERING
 Project Number: NONE GIVEN
 Project Location: CROSS TIMBERS - LEA CO NM

Sampling Date: 07/01/2024
 Sampling Type: Soil
 Sampling Condition: Cool & Intact
 Sample Received By: Alyssa Parras

Sample ID: CF-045.0-04.0-P (H243987-45)

BTEx 8021B		mg/kg		Analyzed By: JH						
Analyte	Result	Reporting Limit	Analyzed	Method Blank	BS	% Recovery	True Value QC	RPD	Qualifier	
Benzene*	<0.050	0.050	07/08/2024	ND	2.04	102	2.00	2.49		
Toluene*	<0.050	0.050	07/08/2024	ND	1.97	98.4	2.00	2.30		
Ethylbenzene*	<0.050	0.050	07/08/2024	ND	2.08	104	2.00	2.66		
Total Xylenes*	<0.150	0.150	07/08/2024	ND	6.10	102	6.00	2.48		
Total BTEX	<0.300	0.300	07/08/2024	ND						

Surrogate: 4-Bromofluorobenzene (PID) 96.9 % 71.5-134

Chloride, SM4500Cl-B		mg/kg		Analyzed By: AC						
Analyte	Result	Reporting Limit	Analyzed	Method Blank	BS	% Recovery	True Value QC	RPD	Qualifier	
Chloride	1470	16.0	07/08/2024	ND	432	108	400	3.77		

TPH 8015M		mg/kg		Analyzed By: MS					
Analyte	Result	Reporting Limit	Analyzed	Method Blank	BS	% Recovery	True Value QC	RPD	Qualifier
GRO C6-C10*	<10.0	10.0	07/08/2024	ND	192	96.0	200	2.89	
DRO >C10-C28*	<10.0	10.0	07/08/2024	ND	197	98.7	200	11.1	
EXT DRO >C28-C36	<10.0	10.0	07/08/2024	ND					

Surrogate: 1-Chlorooctane 120 % 48.2-134

Surrogate: 1-Chlorooctadecane 127 % 49.1-148

Cardinal Laboratories

*=Accredited Analyte

PLEASE NOTE: Liability and Damages. Cardinal's liability and client's exclusive remedy for any claim arising, whether based in contract or tort, shall be limited to the amount paid by client for analyses. All claims, including those for negligence and any other cause whatsoever shall be deemed waived unless made in writing and received by Cardinal within thirty (30) days after completion of the applicable service. In no event shall Cardinal be liable for incidental or consequential damages, including, without limitation, business interruptions, loss of use, or loss of profits incurred by client, its subsidiaries, affiliates or successors arising out of or related to the performance of the services hereunder by Cardinal, regardless of whether such claim is based upon any of the above stated reasons or otherwise. Results relate only to the samples identified above. This report shall not be reproduced except in full with written approval of Cardinal Laboratories.

Celey D. Keene, Lab Director/Quality Manager



PHONE (575) 393-2326 ° 101 E. MARLAND ° HOBBS, NM 88240

Analytical Results For:

TRINITY OILFIELD SERVICES & RENTALS, LLC
 DAN DUNKELBERG
 P. O. BOX 2587
 HOBBS NM, 88241
 Fax To: NONE

Received: 07/02/2024
 Reported: 07/09/2024
 Project Name: NVA NORTH PROD GATHERING
 Project Number: NONE GIVEN
 Project Location: CROSS TIMBERS - LEA CO NM

Sampling Date: 07/01/2024
 Sampling Type: Soil
 Sampling Condition: Cool & Intact
 Sample Received By: Alyssa Parras

Sample ID: CF-046.0-04.0-P (H243987-46)

BTEx 8021B		mg/kg		Analyzed By: JH						
Analyte	Result	Reporting Limit	Analyzed	Method Blank	BS	% Recovery	True Value QC	RPD	Qualifier	
Benzene*	<0.050	0.050	07/08/2024	ND	2.04	102	2.00	2.49		
Toluene*	<0.050	0.050	07/08/2024	ND	1.97	98.4	2.00	2.30		
Ethylbenzene*	<0.050	0.050	07/08/2024	ND	2.08	104	2.00	2.66		
Total Xylenes*	<0.150	0.150	07/08/2024	ND	6.10	102	6.00	2.48		
Total BTEX	<0.300	0.300	07/08/2024	ND						

Surrogate: 4-Bromofluorobenzene (PID) 98.6 % 71.5-134

Chloride, SM4500Cl-B		mg/kg		Analyzed By: AC						
Analyte	Result	Reporting Limit	Analyzed	Method Blank	BS	% Recovery	True Value QC	RPD	Qualifier	
Chloride	1230	16.0	07/08/2024	ND	432	108	400	3.77		

TPH 8015M		mg/kg		Analyzed By: MS					
Analyte	Result	Reporting Limit	Analyzed	Method Blank	BS	% Recovery	True Value QC	RPD	Qualifier
GRO C6-C10*	<10.0	10.0	07/08/2024	ND	192	96.0	200	2.89	
DRO >C10-C28*	<10.0	10.0	07/08/2024	ND	197	98.7	200	11.1	
EXT DRO >C28-C36	<10.0	10.0	07/08/2024	ND					

Surrogate: 1-Chlorooctane 107 % 48.2-134

Surrogate: 1-Chlorooctadecane 112 % 49.1-148

Cardinal Laboratories

*=Accredited Analyte

PLEASE NOTE: Liability and Damages. Cardinal's liability and client's exclusive remedy for any claim arising, whether based in contract or tort, shall be limited to the amount paid by client for analyses. All claims, including those for negligence and any other cause whatsoever shall be deemed waived unless made in writing and received by Cardinal within thirty (30) days after completion of the applicable service. In no event shall Cardinal be liable for incidental or consequential damages, including, without limitation, business interruptions, loss of use, or loss of profits incurred by client, its subsidiaries, affiliates or successors arising out of or related to the performance of the services hereunder by Cardinal, regardless of whether such claim is based upon any of the above stated reasons or otherwise. Results relate only to the samples identified above. This report shall not be reproduced except in full with written approval of Cardinal Laboratories.

Celey D. Keene, Lab Director/Quality Manager



PHONE (575) 393-2326 ° 101 E. MARLAND ° HOBBS, NM 88240

Analytical Results For:

TRINITY OILFIELD SERVICES & RENTALS, LLC
 DAN DUNKELBERG
 P. O. BOX 2587
 HOBBS NM, 88241
 Fax To: NONE

Received: 07/02/2024
 Reported: 07/09/2024
 Project Name: NVA NORTH PROD GATHERING
 Project Number: NONE GIVEN
 Project Location: CROSS TIMBERS - LEA CO NM

Sampling Date: 07/01/2024
 Sampling Type: Soil
 Sampling Condition: Cool & Intact
 Sample Received By: Alyssa Parras

Sample ID: CF-047.0-04.0-P (H243987-47)

BTEx 8021B		mg/kg		Analyzed By: JH						
Analyte	Result	Reporting Limit	Analyzed	Method Blank	BS	% Recovery	True Value QC	RPD	Qualifier	
Benzene*	<0.050	0.050	07/08/2024	ND	2.04	102	2.00	2.49		
Toluene*	<0.050	0.050	07/08/2024	ND	1.97	98.4	2.00	2.30		
Ethylbenzene*	<0.050	0.050	07/08/2024	ND	2.08	104	2.00	2.66		
Total Xylenes*	<0.150	0.150	07/08/2024	ND	6.10	102	6.00	2.48		
Total BTEX	<0.300	0.300	07/08/2024	ND						

Surrogate: 4-Bromofluorobenzene (PID) 97.2 % 71.5-134

Chloride, SM4500Cl-B		mg/kg		Analyzed By: AC						
Analyte	Result	Reporting Limit	Analyzed	Method Blank	BS	% Recovery	True Value QC	RPD	Qualifier	
Chloride	1250	16.0	07/08/2024	ND	432	108	400	3.77		

TPH 8015M		mg/kg		Analyzed By: MS					
Analyte	Result	Reporting Limit	Analyzed	Method Blank	BS	% Recovery	True Value QC	RPD	Qualifier
GRO C6-C10*	<10.0	10.0	07/08/2024	ND	192	96.0	200	2.89	
DRO >C10-C28*	<10.0	10.0	07/08/2024	ND	197	98.7	200	11.1	
EXT DRO >C28-C36	<10.0	10.0	07/08/2024	ND					

Surrogate: 1-Chlorooctane 116 % 48.2-134

Surrogate: 1-Chlorooctadecane 121 % 49.1-148

Cardinal Laboratories

*=Accredited Analyte

PLEASE NOTE: Liability and Damages. Cardinal's liability and client's exclusive remedy for any claim arising, whether based in contract or tort, shall be limited to the amount paid by client for analyses. All claims, including those for negligence and any other cause whatsoever shall be deemed waived unless made in writing and received by Cardinal within thirty (30) days after completion of the applicable service. In no event shall Cardinal be liable for incidental or consequential damages, including, without limitation, business interruptions, loss of use, or loss of profits incurred by client, its subsidiaries, affiliates or successors arising out of or related to the performance of the services hereunder by Cardinal, regardless of whether such claim is based upon any of the above stated reasons or otherwise. Results relate only to the samples identified above. This report shall not be reproduced except in full with written approval of Cardinal Laboratories.

Celey D. Keene, Lab Director/Quality Manager



PHONE (575) 393-2326 ° 101 E. MARLAND ° HOBBS, NM 88240

Analytical Results For:

TRINITY OILFIELD SERVICES & RENTALS, LLC
 DAN DUNKELBERG
 P. O. BOX 2587
 HOBBS NM, 88241
 Fax To: NONE

Received: 07/02/2024
 Reported: 07/09/2024
 Project Name: NVA NORTH PROD GATHERING
 Project Number: NONE GIVEN
 Project Location: CROSS TIMBERS - LEA CO NM

Sampling Date: 07/01/2024
 Sampling Type: Soil
 Sampling Condition: Cool & Intact
 Sample Received By: Alyssa Parras

Sample ID: CF-048.0-04.0-P (H243987-48)

BTEx 8021B		mg/kg		Analyzed By: JH						
Analyte	Result	Reporting Limit	Analyzed	Method Blank	BS	% Recovery	True Value QC	RPD	Qualifier	
Benzene*	<0.050	0.050	07/08/2024	ND	2.04	102	2.00	2.49		
Toluene*	<0.050	0.050	07/08/2024	ND	1.97	98.4	2.00	2.30		
Ethylbenzene*	<0.050	0.050	07/08/2024	ND	2.08	104	2.00	2.66		
Total Xylenes*	<0.150	0.150	07/08/2024	ND	6.10	102	6.00	2.48		
Total BTEX	<0.300	0.300	07/08/2024	ND						

Surrogate: 4-Bromofluorobenzene (PID) 97.3 % 71.5-134

Chloride, SM4500Cl-B		mg/kg		Analyzed By: AC						
Analyte	Result	Reporting Limit	Analyzed	Method Blank	BS	% Recovery	True Value QC	RPD	Qualifier	
Chloride	1070	16.0	07/08/2024	ND	432	108	400	3.77		

TPH 8015M		mg/kg		Analyzed By: MS					
Analyte	Result	Reporting Limit	Analyzed	Method Blank	BS	% Recovery	True Value QC	RPD	Qualifier
GRO C6-C10*	<10.0	10.0	07/08/2024	ND	192	96.0	200	2.89	
DRO >C10-C28*	<10.0	10.0	07/08/2024	ND	197	98.7	200	11.1	
EXT DRO >C28-C36	<10.0	10.0	07/08/2024	ND					

Surrogate: 1-Chlorooctane 123 % 48.2-134

Surrogate: 1-Chlorooctadecane 129 % 49.1-148

Cardinal Laboratories

*=Accredited Analyte

PLEASE NOTE: Liability and Damages. Cardinal's liability and client's exclusive remedy for any claim arising, whether based in contract or tort, shall be limited to the amount paid by client for analyses. All claims, including those for negligence and any other cause whatsoever shall be deemed waived unless made in writing and received by Cardinal within thirty (30) days after completion of the applicable service. In no event shall Cardinal be liable for incidental or consequential damages, including, without limitation, business interruptions, loss of use, or loss of profits incurred by client, its subsidiaries, affiliates or successors arising out of or related to the performance of the services hereunder by Cardinal, regardless of whether such claim is based upon any of the above stated reasons or otherwise. Results relate only to the samples identified above. This report shall not be reproduced except in full with written approval of Cardinal Laboratories.

Celey D. Keene, Lab Director/Quality Manager



PHONE (575) 393-2326 ° 101 E. MARLAND ° HOBBS, NM 88240

Analytical Results For:

TRINITY OILFIELD SERVICES & RENTALS, LLC
 DAN DUNKELBERG
 P. O. BOX 2587
 HOBBS NM, 88241
 Fax To: NONE

Received: 07/02/2024
 Reported: 07/09/2024
 Project Name: NVA NORTH PROD GATHERING
 Project Number: NONE GIVEN
 Project Location: CROSS TIMBERS - LEA CO NM

Sampling Date: 07/01/2024
 Sampling Type: Soil
 Sampling Condition: Cool & Intact
 Sample Received By: Alyssa Parras

Sample ID: CF-049.0-04.0-P (H243987-49)

BTEx 8021B		mg/kg		Analyzed By: JH						
Analyte	Result	Reporting Limit	Analyzed	Method Blank	BS	% Recovery	True Value QC	RPD	Qualifier	
Benzene*	<0.050	0.050	07/08/2024	ND	2.04	102	2.00	2.49		
Toluene*	<0.050	0.050	07/08/2024	ND	1.97	98.4	2.00	2.30		
Ethylbenzene*	<0.050	0.050	07/08/2024	ND	2.08	104	2.00	2.66		
Total Xylenes*	<0.150	0.150	07/08/2024	ND	6.10	102	6.00	2.48		
Total BTEX	<0.300	0.300	07/08/2024	ND						

Surrogate: 4-Bromofluorobenzene (PID) 97.5 % 71.5-134

Chloride, SM4500Cl-B		mg/kg		Analyzed By: AC						
Analyte	Result	Reporting Limit	Analyzed	Method Blank	BS	% Recovery	True Value QC	RPD	Qualifier	
Chloride	1040	16.0	07/08/2024	ND	432	108	400	3.77		

TPH 8015M		mg/kg		Analyzed By: MS					
Analyte	Result	Reporting Limit	Analyzed	Method Blank	BS	% Recovery	True Value QC	RPD	Qualifier
GRO C6-C10*	<10.0	10.0	07/08/2024	ND	192	96.0	200	2.89	
DRO >C10-C28*	<10.0	10.0	07/08/2024	ND	197	98.7	200	11.1	
EXT DRO >C28-C36	<10.0	10.0	07/08/2024	ND					

Surrogate: 1-Chlorooctane 124 % 48.2-134

Surrogate: 1-Chlorooctadecane 130 % 49.1-148

Cardinal Laboratories

*=Accredited Analyte

PLEASE NOTE: Liability and Damages. Cardinal's liability and client's exclusive remedy for any claim arising, whether based in contract or tort, shall be limited to the amount paid by client for analyses. All claims, including those for negligence and any other cause whatsoever shall be deemed waived unless made in writing and received by Cardinal within thirty (30) days after completion of the applicable service. In no event shall Cardinal be liable for incidental or consequential damages, including, without limitation, business interruptions, loss of use, or loss of profits incurred by client, its subsidiaries, affiliates or successors arising out of or related to the performance of the services hereunder by Cardinal, regardless of whether such claim is based upon any of the above stated reasons or otherwise. Results relate only to the samples identified above. This report shall not be reproduced except in full with written approval of Cardinal Laboratories.

Celey D. Keene, Lab Director/Quality Manager



PHONE (575) 393-2326 • 101 E. MARLAND • HOBBS, NM 88240

Analytical Results For:

TRINITY OILFIELD SERVICES & RENTALS, LLC
 DAN DUNKELBERG
 P. O. BOX 2587
 HOBBS NM, 88241
 Fax To: NONE

Received: 07/02/2024
 Reported: 07/09/2024
 Project Name: NVA NORTH PROD GATHERING
 Project Number: NONE GIVEN
 Project Location: CROSS TIMBERS - LEA CO NM

Sampling Date: 07/01/2024
 Sampling Type: Soil
 Sampling Condition: Cool & Intact
 Sample Received By: Alyssa Parras

Sample ID: CF-050.0-04.0-P (H243987-50)

BTEx 8021B		mg/kg		Analyzed By: JH						
Analyte	Result	Reporting Limit	Analyzed	Method Blank	BS	% Recovery	True Value QC	RPD	Qualifier	
Benzene*	<0.050	0.050	07/08/2024	ND	2.04	102	2.00	2.49		
Toluene*	<0.050	0.050	07/08/2024	ND	1.97	98.4	2.00	2.30		
Ethylbenzene*	<0.050	0.050	07/08/2024	ND	2.08	104	2.00	2.66		
Total Xylenes*	<0.150	0.150	07/08/2024	ND	6.10	102	6.00	2.48		
Total BTEX	<0.300	0.300	07/08/2024	ND						

Surrogate: 4-Bromofluorobenzene (PID) 97.9 % 71.5-134

Chloride, SM4500Cl-B		mg/kg		Analyzed By: AC					
Analyte	Result	Reporting Limit	Analyzed	Method Blank	BS	% Recovery	True Value QC	RPD	Qualifier
Chloride	1470	16.0	07/08/2024	ND	432	108	400	3.77	

TPH 8015M		mg/kg		Analyzed By: MS					
Analyte	Result	Reporting Limit	Analyzed	Method Blank	BS	% Recovery	True Value QC	RPD	Qualifier
GRO C6-C10*	<10.0	10.0	07/08/2024	ND	192	96.0	200	2.89	
DRO >C10-C28*	<10.0	10.0	07/08/2024	ND	197	98.7	200	11.1	
EXT DRO >C28-C36	<10.0	10.0	07/08/2024	ND					

Surrogate: 1-Chlorooctane 123 % 48.2-134

Surrogate: 1-Chlorooctadecane 128 % 49.1-148

Cardinal Laboratories

*=Accredited Analyte

PLEASE NOTE: Liability and Damages. Cardinal's liability and client's exclusive remedy for any claim arising, whether based in contract or tort, shall be limited to the amount paid by client for analyses. All claims, including those for negligence and any other cause whatsoever shall be deemed waived unless made in writing and received by Cardinal within thirty (30) days after completion of the applicable service. In no event shall Cardinal be liable for incidental or consequential damages, including, without limitation, business interruptions, loss of use, or loss of profits incurred by client, its subsidiaries, affiliates or successors arising out of or related to the performance of the services hereunder by Cardinal, regardless of whether such claim is based upon any of the above stated reasons or otherwise. Results relate only to the samples identified above. This report shall not be reproduced except in full with written approval of Cardinal Laboratories.

Celey D. Keene, Lab Director/Quality Manager



PHONE (575) 393-2326 ° 101 E. MARLAND ° HOBBS, NM 88240

Analytical Results For:

TRINITY OILFIELD SERVICES & RENTALS, LLC
 DAN DUNKELBERG
 P. O. BOX 2587
 HOBBS NM, 88241
 Fax To: NONE

Received: 07/02/2024
 Reported: 07/09/2024
 Project Name: NVA NORTH PROD GATHERING
 Project Number: NONE GIVEN
 Project Location: CROSS TIMBERS - LEA CO NM

Sampling Date: 07/01/2024
 Sampling Type: Soil
 Sampling Condition: Cool & Intact
 Sample Received By: Alyssa Parras

Sample ID: CF-051.0-04.0-P (H243987-51)

BTEx 8021B		mg/kg		Analyzed By: JH						
Analyte	Result	Reporting Limit	Analyzed	Method Blank	BS	% Recovery	True Value QC	RPD	Qualifier	
Benzene*	<0.050	0.050	07/08/2024	ND	2.04	102	2.00	2.49		
Toluene*	<0.050	0.050	07/08/2024	ND	1.97	98.4	2.00	2.30		
Ethylbenzene*	<0.050	0.050	07/08/2024	ND	2.08	104	2.00	2.66		
Total Xylenes*	<0.150	0.150	07/08/2024	ND	6.10	102	6.00	2.48		
Total BTEX	<0.300	0.300	07/08/2024	ND						

Surrogate: 4-Bromofluorobenzene (PID) 97.6 % 71.5-134

Chloride, SM4500Cl-B		mg/kg		Analyzed By: CT						
Analyte	Result	Reporting Limit	Analyzed	Method Blank	BS	% Recovery	True Value QC	RPD	Qualifier	
Chloride	1250	16.0	07/08/2024	ND	432	108	400	3.64		

TPH 8015M		mg/kg		Analyzed By: MS					
Analyte	Result	Reporting Limit	Analyzed	Method Blank	BS	% Recovery	True Value QC	RPD	Qualifier
GRO C6-C10*	<10.0	10.0	07/08/2024	ND	192	96.0	200	2.89	
DRO >C10-C28*	<10.0	10.0	07/08/2024	ND	197	98.7	200	11.1	
EXT DRO >C28-C36	<10.0	10.0	07/08/2024	ND					

Surrogate: 1-Chlorooctane 89.9 % 48.2-134

Surrogate: 1-Chlorooctadecane 90.8 % 49.1-148

Cardinal Laboratories

*=Accredited Analyte

PLEASE NOTE: Liability and Damages. Cardinal's liability and client's exclusive remedy for any claim arising, whether based in contract or tort, shall be limited to the amount paid by client for analyses. All claims, including those for negligence and any other cause whatsoever shall be deemed waived unless made in writing and received by Cardinal within thirty (30) days after completion of the applicable service. In no event shall Cardinal be liable for incidental or consequential damages, including, without limitation, business interruptions, loss of use, or loss of profits incurred by client, its subsidiaries, affiliates or successors arising out of or related to the performance of the services hereunder by Cardinal, regardless of whether such claim is based upon any of the above stated reasons or otherwise. Results relate only to the samples identified above. This report shall not be reproduced except in full with written approval of Cardinal Laboratories.

Celey D. Keene, Lab Director/Quality Manager



PHONE (575) 393-2326 • 101 E. MARLAND • HOBBS, NM 88240

Analytical Results For:

TRINITY OILFIELD SERVICES & RENTALS, LLC
 DAN DUNKELBERG
 P. O. BOX 2587
 HOBBS NM, 88241
 Fax To: NONE

Received: 07/02/2024
 Reported: 07/09/2024
 Project Name: NVA NORTH PROD GATHERING
 Project Number: NONE GIVEN
 Project Location: CROSS TIMBERS - LEA CO NM

Sampling Date: 07/01/2024
 Sampling Type: Soil
 Sampling Condition: Cool & Intact
 Sample Received By: Alyssa Parras

Sample ID: CF-052.0-04.0-P (H243987-52)

BTEx 8021B		mg/kg		Analyzed By: JH						
Analyte	Result	Reporting Limit	Analyzed	Method Blank	BS	% Recovery	True Value QC	RPD	Qualifier	
Benzene*	<0.050	0.050	07/08/2024	ND	2.04	102	2.00	2.49		
Toluene*	<0.050	0.050	07/08/2024	ND	1.97	98.4	2.00	2.30		
Ethylbenzene*	<0.050	0.050	07/08/2024	ND	2.08	104	2.00	2.66		
Total Xylenes*	<0.150	0.150	07/08/2024	ND	6.10	102	6.00	2.48		
Total BTEX	<0.300	0.300	07/08/2024	ND						

Surrogate: 4-Bromofluorobenzene (PID) 98.1 % 71.5-134

Chloride, SM4500Cl-B		mg/kg		Analyzed By: CT						
Analyte	Result	Reporting Limit	Analyzed	Method Blank	BS	% Recovery	True Value QC	RPD	Qualifier	
Chloride	1570	16.0	07/08/2024	ND	432	108	400	3.64		

TPH 8015M		mg/kg		Analyzed By: MS					
Analyte	Result	Reporting Limit	Analyzed	Method Blank	BS	% Recovery	True Value QC	RPD	Qualifier
GRO C6-C10*	<10.0	10.0	07/08/2024	ND	192	96.0	200	2.89	
DRO >C10-C28*	<10.0	10.0	07/08/2024	ND	197	98.7	200	11.1	
EXT DRO >C28-C36	<10.0	10.0	07/08/2024	ND					

Surrogate: 1-Chlorooctane 89.7 % 48.2-134

Surrogate: 1-Chlorooctadecane 88.9 % 49.1-148

Cardinal Laboratories

*=Accredited Analyte

PLEASE NOTE: Liability and Damages. Cardinal's liability and client's exclusive remedy for any claim arising, whether based in contract or tort, shall be limited to the amount paid by client for analyses. All claims, including those for negligence and any other cause whatsoever shall be deemed waived unless made in writing and received by Cardinal within thirty (30) days after completion of the applicable service. In no event shall Cardinal be liable for incidental or consequential damages, including, without limitation, business interruptions, loss of use, or loss of profits incurred by client, its subsidiaries, affiliates or successors arising out of or related to the performance of the services hereunder by Cardinal, regardless of whether such claim is based upon any of the above stated reasons or otherwise. Results relate only to the samples identified above. This report shall not be reproduced except in full with written approval of Cardinal Laboratories.

Celey D. Keene, Lab Director/Quality Manager



PHONE (575) 393-2326 ° 101 E. MARLAND ° HOBBS, NM 88240

Analytical Results For:

TRINITY OILFIELD SERVICES & RENTALS, LLC
 DAN DUNKELBERG
 P. O. BOX 2587
 HOBBS NM, 88241
 Fax To: NONE

Received: 07/02/2024
 Reported: 07/09/2024
 Project Name: NVA NORTH PROD GATHERING
 Project Number: NONE GIVEN
 Project Location: CROSS TIMBERS - LEA CO NM

Sampling Date: 07/01/2024
 Sampling Type: Soil
 Sampling Condition: Cool & Intact
 Sample Received By: Alyssa Parras

Sample ID: CF-053.0-04.0-P (H243987-53)

BTEx 8021B		mg/kg		Analyzed By: JH						
Analyte	Result	Reporting Limit	Analyzed	Method Blank	BS	% Recovery	True Value QC	RPD	Qualifier	
Benzene*	<0.050	0.050	07/08/2024	ND	2.04	102	2.00	2.49		
Toluene*	<0.050	0.050	07/08/2024	ND	1.97	98.4	2.00	2.30		
Ethylbenzene*	<0.050	0.050	07/08/2024	ND	2.08	104	2.00	2.66		
Total Xylenes*	<0.150	0.150	07/08/2024	ND	6.10	102	6.00	2.48		
Total BTEX	<0.300	0.300	07/08/2024	ND						

Surrogate: 4-Bromofluorobenzene (PID) 96.4 % 71.5-134

Chloride, SM4500Cl-B		mg/kg		Analyzed By: CT						
Analyte	Result	Reporting Limit	Analyzed	Method Blank	BS	% Recovery	True Value QC	RPD	Qualifier	
Chloride	1330	16.0	07/08/2024	ND	432	108	400	3.64		

TPH 8015M		mg/kg		Analyzed By: MS					
Analyte	Result	Reporting Limit	Analyzed	Method Blank	BS	% Recovery	True Value QC	RPD	Qualifier
GRO C6-C10*	<10.0	10.0	07/08/2024	ND	192	96.0	200	2.89	
DRO >C10-C28*	<10.0	10.0	07/08/2024	ND	197	98.7	200	11.1	
EXT DRO >C28-C36	<10.0	10.0	07/08/2024	ND					

Surrogate: 1-Chlorooctane 92.7 % 48.2-134

Surrogate: 1-Chlorooctadecane 93.1 % 49.1-148

Cardinal Laboratories

*=Accredited Analyte

PLEASE NOTE: Liability and Damages. Cardinal's liability and client's exclusive remedy for any claim arising, whether based in contract or tort, shall be limited to the amount paid by client for analyses. All claims, including those for negligence and any other cause whatsoever shall be deemed waived unless made in writing and received by Cardinal within thirty (30) days after completion of the applicable service. In no event shall Cardinal be liable for incidental or consequential damages, including, without limitation, business interruptions, loss of use, or loss of profits incurred by client, its subsidiaries, affiliates or successors arising out of or related to the performance of the services hereunder by Cardinal, regardless of whether such claim is based upon any of the above stated reasons or otherwise. Results relate only to the samples identified above. This report shall not be reproduced except in full with written approval of Cardinal Laboratories.

Celey D. Keene, Lab Director/Quality Manager



PHONE (575) 393-2326 ° 101 E. MARLAND ° HOBBS, NM 88240

Analytical Results For:

TRINITY OILFIELD SERVICES & RENTALS, LLC
 DAN DUNKELBERG
 P. O. BOX 2587
 HOBBS NM, 88241
 Fax To: NONE

Received: 07/02/2024
 Reported: 07/09/2024
 Project Name: NVA NORTH PROD GATHERING
 Project Number: NONE GIVEN
 Project Location: CROSS TIMBERS - LEA CO NM

Sampling Date: 07/01/2024
 Sampling Type: Soil
 Sampling Condition: Cool & Intact
 Sample Received By: Alyssa Parras

Sample ID: CF-054.0-04.0-P (H243987-54)

BTEx 8021B		mg/kg		Analyzed By: JH						
Analyte	Result	Reporting Limit	Analyzed	Method Blank	BS	% Recovery	True Value QC	RPD	Qualifier	
Benzene*	<0.050	0.050	07/08/2024	ND	2.04	102	2.00	2.49		
Toluene*	<0.050	0.050	07/08/2024	ND	1.97	98.4	2.00	2.30		
Ethylbenzene*	<0.050	0.050	07/08/2024	ND	2.08	104	2.00	2.66		
Total Xylenes*	<0.150	0.150	07/08/2024	ND	6.10	102	6.00	2.48		
Total BTEX	<0.300	0.300	07/08/2024	ND						

Surrogate: 4-Bromofluorobenzene (PID) 97.0 % 71.5-134

Chloride, SM4500Cl-B		mg/kg		Analyzed By: CT						
Analyte	Result	Reporting Limit	Analyzed	Method Blank	BS	% Recovery	True Value QC	RPD	Qualifier	
Chloride	1170	16.0	07/08/2024	ND	432	108	400	3.64		

TPH 8015M		mg/kg		Analyzed By: MS					
Analyte	Result	Reporting Limit	Analyzed	Method Blank	BS	% Recovery	True Value QC	RPD	Qualifier
GRO C6-C10*	<10.0	10.0	07/08/2024	ND	192	96.0	200	2.89	
DRO >C10-C28*	<10.0	10.0	07/08/2024	ND	197	98.7	200	11.1	
EXT DRO >C28-C36	<10.0	10.0	07/08/2024	ND					

Surrogate: 1-Chlorooctane 92.0 % 48.2-134

Surrogate: 1-Chlorooctadecane 92.1 % 49.1-148

Cardinal Laboratories

*=Accredited Analyte

PLEASE NOTE: Liability and Damages. Cardinal's liability and client's exclusive remedy for any claim arising, whether based in contract or tort, shall be limited to the amount paid by client for analyses. All claims, including those for negligence and any other cause whatsoever shall be deemed waived unless made in writing and received by Cardinal within thirty (30) days after completion of the applicable service. In no event shall Cardinal be liable for incidental or consequential damages, including, without limitation, business interruptions, loss of use, or loss of profits incurred by client, its subsidiaries, affiliates or successors arising out of or related to the performance of the services hereunder by Cardinal, regardless of whether such claim is based upon any of the above stated reasons or otherwise. Results relate only to the samples identified above. This report shall not be reproduced except in full with written approval of Cardinal Laboratories.

Celey D. Keene, Lab Director/Quality Manager



PHONE (575) 393-2326 ° 101 E. MARLAND ° HOBBS, NM 88240

Analytical Results For:

TRINITY OILFIELD SERVICES & RENTALS, LLC
 DAN DUNKELBERG
 P. O. BOX 2587
 HOBBS NM, 88241
 Fax To: NONE

Received: 07/02/2024
 Reported: 07/09/2024
 Project Name: NVA NORTH PROD GATHERING
 Project Number: NONE GIVEN
 Project Location: CROSS TIMBERS - LEA CO NM

Sampling Date: 07/01/2024
 Sampling Type: Soil
 Sampling Condition: Cool & Intact
 Sample Received By: Alyssa Parras

Sample ID: CF-055.0-04.0-P (H243987-55)

BTEx 8021B		mg/kg		Analyzed By: JH						
Analyte	Result	Reporting Limit	Analyzed	Method Blank	BS	% Recovery	True Value QC	RPD	Qualifier	
Benzene*	<0.050	0.050	07/08/2024	ND	2.04	102	2.00	2.49		
Toluene*	<0.050	0.050	07/08/2024	ND	1.97	98.4	2.00	2.30		
Ethylbenzene*	<0.050	0.050	07/08/2024	ND	2.08	104	2.00	2.66		
Total Xylenes*	<0.150	0.150	07/08/2024	ND	6.10	102	6.00	2.48		
Total BTEX	<0.300	0.300	07/08/2024	ND						

Surrogate: 4-Bromofluorobenzene (PID) 97.6 % 71.5-134

Chloride, SM4500Cl-B		mg/kg		Analyzed By: CT						
Analyte	Result	Reporting Limit	Analyzed	Method Blank	BS	% Recovery	True Value QC	RPD	Qualifier	
Chloride	1540	16.0	07/08/2024	ND	432	108	400	3.64		

TPH 8015M		mg/kg		Analyzed By: MS					
Analyte	Result	Reporting Limit	Analyzed	Method Blank	BS	% Recovery	True Value QC	RPD	Qualifier
GRO C6-C10*	<10.0	10.0	07/08/2024	ND	192	96.0	200	2.89	
DRO >C10-C28*	<10.0	10.0	07/08/2024	ND	197	98.7	200	11.1	
EXT DRO >C28-C36	<10.0	10.0	07/08/2024	ND					

Surrogate: 1-Chlorooctane 92.9 % 48.2-134

Surrogate: 1-Chlorooctadecane 93.1 % 49.1-148

Cardinal Laboratories

*=Accredited Analyte

PLEASE NOTE: Liability and Damages. Cardinal's liability and client's exclusive remedy for any claim arising, whether based in contract or tort, shall be limited to the amount paid by client for analyses. All claims, including those for negligence and any other cause whatsoever shall be deemed waived unless made in writing and received by Cardinal within thirty (30) days after completion of the applicable service. In no event shall Cardinal be liable for incidental or consequential damages, including, without limitation, business interruptions, loss of use, or loss of profits incurred by client, its subsidiaries, affiliates or successors arising out of or related to the performance of the services hereunder by Cardinal, regardless of whether such claim is based upon any of the above stated reasons or otherwise. Results relate only to the samples identified above. This report shall not be reproduced except in full with written approval of Cardinal Laboratories.

Celey D. Keene, Lab Director/Quality Manager



PHONE (575) 393-2326 ° 101 E. MARLAND ° HOBBS, NM 88240

Analytical Results For:

TRINITY OILFIELD SERVICES & RENTALS, LLC
 DAN DUNKELBERG
 P. O. BOX 2587
 HOBBS NM, 88241
 Fax To: NONE

Received: 07/02/2024
 Reported: 07/09/2024
 Project Name: NVA NORTH PROD GATHERING
 Project Number: NONE GIVEN
 Project Location: CROSS TIMBERS - LEA CO NM

Sampling Date: 07/01/2024
 Sampling Type: Soil
 Sampling Condition: Cool & Intact
 Sample Received By: Alyssa Parras

Sample ID: CF-056.0-04.0-P (H243987-56)

BTEx 8021B		mg/kg		Analyzed By: JH						
Analyte	Result	Reporting Limit	Analyzed	Method Blank	BS	% Recovery	True Value QC	RPD	Qualifier	
Benzene*	<0.050	0.050	07/08/2024	ND	2.04	102	2.00	2.49		
Toluene*	<0.050	0.050	07/08/2024	ND	1.97	98.4	2.00	2.30		
Ethylbenzene*	<0.050	0.050	07/08/2024	ND	2.08	104	2.00	2.66		
Total Xylenes*	<0.150	0.150	07/08/2024	ND	6.10	102	6.00	2.48		
Total BTEX	<0.300	0.300	07/08/2024	ND						

Surrogate: 4-Bromofluorobenzene (PID) 97.0 % 71.5-134

Chloride, SM4500Cl-B		mg/kg		Analyzed By: CT						
Analyte	Result	Reporting Limit	Analyzed	Method Blank	BS	% Recovery	True Value QC	RPD	Qualifier	
Chloride	1120	16.0	07/08/2024	ND	432	108	400	3.64		

TPH 8015M		mg/kg		Analyzed By: MS					
Analyte	Result	Reporting Limit	Analyzed	Method Blank	BS	% Recovery	True Value QC	RPD	Qualifier
GRO C6-C10*	<10.0	10.0	07/08/2024	ND	192	96.0	200	2.89	
DRO >C10-C28*	<10.0	10.0	07/08/2024	ND	197	98.7	200	11.1	
EXT DRO >C28-C36	<10.0	10.0	07/08/2024	ND					

Surrogate: 1-Chlorooctane 101 % 48.2-134

Surrogate: 1-Chlorooctadecane 103 % 49.1-148

Cardinal Laboratories

*=Accredited Analyte

PLEASE NOTE: Liability and Damages. Cardinal's liability and client's exclusive remedy for any claim arising, whether based in contract or tort, shall be limited to the amount paid by client for analyses. All claims, including those for negligence and any other cause whatsoever shall be deemed waived unless made in writing and received by Cardinal within thirty (30) days after completion of the applicable service. In no event shall Cardinal be liable for incidental or consequential damages, including, without limitation, business interruptions, loss of use, or loss of profits incurred by client, its subsidiaries, affiliates or successors arising out of or related to the performance of the services hereunder by Cardinal, regardless of whether such claim is based upon any of the above stated reasons or otherwise. Results relate only to the samples identified above. This report shall not be reproduced except in full with written approval of Cardinal Laboratories.

Celey D. Keene, Lab Director/Quality Manager



PHONE (575) 393-2326 ° 101 E. MARLAND ° HOBBS, NM 88240

Analytical Results For:

TRINITY OILFIELD SERVICES & RENTALS, LLC
 DAN DUNKELBERG
 P. O. BOX 2587
 HOBBS NM, 88241
 Fax To: NONE

Received: 07/02/2024
 Reported: 07/09/2024
 Project Name: NVA NORTH PROD GATHERING
 Project Number: NONE GIVEN
 Project Location: CROSS TIMBERS - LEA CO NM

Sampling Date: 07/01/2024
 Sampling Type: Soil
 Sampling Condition: Cool & Intact
 Sample Received By: Alyssa Parras

Sample ID: CF-057.0-04.0-P (H243987-57)

BTEX 8021B		mg/kg		Analyzed By: JH						
Analyte	Result	Reporting Limit	Analyzed	Method Blank	BS	% Recovery	True Value QC	RPD	Qualifier	
Benzene*	<0.050	0.050	07/08/2024	ND	2.04	102	2.00	2.49		
Toluene*	<0.050	0.050	07/08/2024	ND	1.97	98.4	2.00	2.30		
Ethylbenzene*	<0.050	0.050	07/08/2024	ND	2.08	104	2.00	2.66		
Total Xylenes*	<0.150	0.150	07/08/2024	ND	6.10	102	6.00	2.48		
Total BTEX	<0.300	0.300	07/08/2024	ND						

Surrogate: 4-Bromofluorobenzene (PID) 97.5 % 71.5-134

Chloride, SM4500CI-B		mg/kg		Analyzed By: CT						
Analyte	Result	Reporting Limit	Analyzed	Method Blank	BS	% Recovery	True Value QC	RPD	Qualifier	
Chloride	1220	16.0	07/08/2024	ND	432	108	400	3.64		

TPH 8015M		mg/kg		Analyzed By: MS					
Analyte	Result	Reporting Limit	Analyzed	Method Blank	BS	% Recovery	True Value QC	RPD	Qualifier
GRO C6-C10*	<10.0	10.0	07/08/2024	ND	190	95.2	200	0.646	
DRO >C10-C28*	<10.0	10.0	07/08/2024	ND	185	92.7	200	1.27	
EXT DRO >C28-C36	<10.0	10.0	07/08/2024	ND					

Surrogate: 1-Chlorooctane 80.5 % 48.2-134

Surrogate: 1-Chlorooctadecane 71.7 % 49.1-148

Cardinal Laboratories

*=Accredited Analyte

PLEASE NOTE: Liability and Damages. Cardinal's liability and client's exclusive remedy for any claim arising, whether based in contract or tort, shall be limited to the amount paid by client for analyses. All claims, including those for negligence and any other cause whatsoever shall be deemed waived unless made in writing and received by Cardinal within thirty (30) days after completion of the applicable service. In no event shall Cardinal be liable for incidental or consequential damages, including, without limitation, business interruptions, loss of use, or loss of profits incurred by client, its subsidiaries, affiliates or successors arising out of or related to the performance of the services hereunder by Cardinal, regardless of whether such claim is based upon any of the above stated reasons or otherwise. Results relate only to the samples identified above. This report shall not be reproduced except in full with written approval of Cardinal Laboratories.

Celey D. Keene, Lab Director/Quality Manager



PHONE (575) 393-2326 ° 101 E. MARLAND ° HOBBS, NM 88240

Analytical Results For:

TRINITY OILFIELD SERVICES & RENTALS, LLC
 DAN DUNKELBERG
 P. O. BOX 2587
 HOBBS NM, 88241
 Fax To: NONE

Received: 07/02/2024
 Reported: 07/09/2024
 Project Name: NVA NORTH PROD GATHERING
 Project Number: NONE GIVEN
 Project Location: CROSS TIMBERS - LEA CO NM

Sampling Date: 07/01/2024
 Sampling Type: Soil
 Sampling Condition: Cool & Intact
 Sample Received By: Alyssa Parras

Sample ID: CF-058.0-04.0-P (H243987-58)

BTEx 8021B		mg/kg		Analyzed By: JH					
Analyte	Result	Reporting Limit	Analyzed	Method Blank	BS	% Recovery	True Value QC	RPD	Qualifier
Benzene*	<0.050	0.050	07/08/2024	ND	2.04	102	2.00	2.49	
Toluene*	<0.050	0.050	07/08/2024	ND	1.97	98.4	2.00	2.30	
Ethylbenzene*	<0.050	0.050	07/08/2024	ND	2.08	104	2.00	2.66	
Total Xylenes*	<0.150	0.150	07/08/2024	ND	6.10	102	6.00	2.48	
Total BTEX	<0.300	0.300	07/08/2024	ND					

Surrogate: 4-Bromofluorobenzene (PID) 97.1 % 71.5-134

Chloride, SM4500Cl-B		mg/kg		Analyzed By: CT					
Analyte	Result	Reporting Limit	Analyzed	Method Blank	BS	% Recovery	True Value QC	RPD	Qualifier
Chloride	1760	16.0	07/08/2024	ND	432	108	400	3.64	

TPH 8015M		mg/kg		Analyzed By: MS					
Analyte	Result	Reporting Limit	Analyzed	Method Blank	BS	% Recovery	True Value QC	RPD	Qualifier
GRO C6-C10*	<10.0	10.0	07/08/2024	ND	190	95.2	200	0.646	
DRO >C10-C28*	<10.0	10.0	07/08/2024	ND	185	92.7	200	1.27	
EXT DRO >C28-C36	<10.0	10.0	07/08/2024	ND					

Surrogate: 1-Chlorooctane 81.5 % 48.2-134

Surrogate: 1-Chlorooctadecane 73.8 % 49.1-148

Cardinal Laboratories

*=Accredited Analyte

PLEASE NOTE: Liability and Damages. Cardinal's liability and client's exclusive remedy for any claim arising, whether based in contract or tort, shall be limited to the amount paid by client for analyses. All claims, including those for negligence and any other cause whatsoever shall be deemed waived unless made in writing and received by Cardinal within thirty (30) days after completion of the applicable service. In no event shall Cardinal be liable for incidental or consequential damages, including, without limitation, business interruptions, loss of use, or loss of profits incurred by client, its subsidiaries, affiliates or successors arising out of or related to the performance of the services hereunder by Cardinal, regardless of whether such claim is based upon any of the above stated reasons or otherwise. Results relate only to the samples identified above. This report shall not be reproduced except in full with written approval of Cardinal Laboratories.

Celey D. Keene, Lab Director/Quality Manager



PHONE (575) 393-2326 ° 101 E. MARLAND ° HOBBS, NM 88240

Analytical Results For:

TRINITY OILFIELD SERVICES & RENTALS, LLC
 DAN DUNKELBERG
 P. O. BOX 2587
 HOBBS NM, 88241
 Fax To: NONE

Received: 07/02/2024
 Reported: 07/09/2024
 Project Name: NVA NORTH PROD GATHERING
 Project Number: NONE GIVEN
 Project Location: CROSS TIMBERS - LEA CO NM

Sampling Date: 07/01/2024
 Sampling Type: Soil
 Sampling Condition: Cool & Intact
 Sample Received By: Alyssa Parras

Sample ID: CF-059.0-04.0-P (H243987-59)

BTEX 8021B		mg/kg		Analyzed By: JH						
Analyte	Result	Reporting Limit	Analyzed	Method Blank	BS	% Recovery	True Value QC	RPD	Qualifier	
Benzene*	<0.050	0.050	07/08/2024	ND	2.04	102	2.00	2.49		
Toluene*	<0.050	0.050	07/08/2024	ND	1.97	98.4	2.00	2.30		
Ethylbenzene*	<0.050	0.050	07/08/2024	ND	2.08	104	2.00	2.66		
Total Xylenes*	<0.150	0.150	07/08/2024	ND	6.10	102	6.00	2.48		
Total BTEX	<0.300	0.300	07/08/2024	ND						

Surrogate: 4-Bromofluorobenzene (PID) 97.0 % 71.5-134

Chloride, SM4500Cl-B		mg/kg		Analyzed By: CT						
Analyte	Result	Reporting Limit	Analyzed	Method Blank	BS	% Recovery	True Value QC	RPD	Qualifier	
Chloride	1420	16.0	07/08/2024	ND	432	108	400	3.64		

TPH 8015M		mg/kg		Analyzed By: MS					
Analyte	Result	Reporting Limit	Analyzed	Method Blank	BS	% Recovery	True Value QC	RPD	Qualifier
GRO C6-C10*	<10.0	10.0	07/08/2024	ND	190	95.2	200	0.646	
DRO >C10-C28*	<10.0	10.0	07/08/2024	ND	185	92.7	200	1.27	
EXT DRO >C28-C36	<10.0	10.0	07/08/2024	ND					

Surrogate: 1-Chlorooctane 94.8 % 48.2-134

Surrogate: 1-Chlorooctadecane 83.7 % 49.1-148

Cardinal Laboratories

*=Accredited Analyte

PLEASE NOTE: Liability and Damages. Cardinal's liability and client's exclusive remedy for any claim arising, whether based in contract or tort, shall be limited to the amount paid by client for analyses. All claims, including those for negligence and any other cause whatsoever shall be deemed waived unless made in writing and received by Cardinal within thirty (30) days after completion of the applicable service. In no event shall Cardinal be liable for incidental or consequential damages, including, without limitation, business interruptions, loss of use, or loss of profits incurred by client, its subsidiaries, affiliates or successors arising out of or related to the performance of the services hereunder by Cardinal, regardless of whether such claim is based upon any of the above stated reasons or otherwise. Results relate only to the samples identified above. This report shall not be reproduced except in full with written approval of Cardinal Laboratories.

Celey D. Keene, Lab Director/Quality Manager



PHONE (575) 393-2326 ° 101 E. MARLAND ° HOBBS, NM 88240

Analytical Results For:

TRINITY OILFIELD SERVICES & RENTALS, LLC
 DAN DUNKELBERG
 P. O. BOX 2587
 HOBBS NM, 88241
 Fax To: NONE

Received: 07/02/2024
 Reported: 07/09/2024
 Project Name: NVA NORTH PROD GATHERING
 Project Number: NONE GIVEN
 Project Location: CROSS TIMBERS - LEA CO NM

Sampling Date: 07/01/2024
 Sampling Type: Soil
 Sampling Condition: Cool & Intact
 Sample Received By: Alyssa Parras

Sample ID: CF-060.0-04.0-P (H243987-60)

BTEx 8021B		mg/kg		Analyzed By: JH						
Analyte	Result	Reporting Limit	Analyzed	Method Blank	BS	% Recovery	True Value QC	RPD	Qualifier	
Benzene*	<0.050	0.050	07/08/2024	ND	2.04	102	2.00	2.49		
Toluene*	<0.050	0.050	07/08/2024	ND	1.97	98.4	2.00	2.30		
Ethylbenzene*	<0.050	0.050	07/08/2024	ND	2.08	104	2.00	2.66		
Total Xylenes*	<0.150	0.150	07/08/2024	ND	6.10	102	6.00	2.48		
Total BTEX	<0.300	0.300	07/08/2024	ND						

Surrogate: 4-Bromofluorobenzene (PID) 97.1 % 71.5-134

Chloride, SM4500Cl-B		mg/kg		Analyzed By: CT						
Analyte	Result	Reporting Limit	Analyzed	Method Blank	BS	% Recovery	True Value QC	RPD	Qualifier	
Chloride	1490	16.0	07/08/2024	ND	432	108	400	3.64		

TPH 8015M		mg/kg		Analyzed By: MS					
Analyte	Result	Reporting Limit	Analyzed	Method Blank	BS	% Recovery	True Value QC	RPD	Qualifier
GRO C6-C10*	<10.0	10.0	07/08/2024	ND	190	95.2	200	0.646	
DRO >C10-C28*	<10.0	10.0	07/08/2024	ND	185	92.7	200	1.27	
EXT DRO >C28-C36	<10.0	10.0	07/08/2024	ND					

Surrogate: 1-Chlorooctane 85.9 % 48.2-134

Surrogate: 1-Chlorooctadecane 78.0 % 49.1-148

Cardinal Laboratories

*=Accredited Analyte

PLEASE NOTE: Liability and Damages. Cardinal's liability and client's exclusive remedy for any claim arising, whether based in contract or tort, shall be limited to the amount paid by client for analyses. All claims, including those for negligence and any other cause whatsoever shall be deemed waived unless made in writing and received by Cardinal within thirty (30) days after completion of the applicable service. In no event shall Cardinal be liable for incidental or consequential damages, including, without limitation, business interruptions, loss of use, or loss of profits incurred by client, its subsidiaries, affiliates or successors arising out of or related to the performance of the services hereunder by Cardinal, regardless of whether such claim is based upon any of the above stated reasons or otherwise. Results relate only to the samples identified above. This report shall not be reproduced except in full with written approval of Cardinal Laboratories.

Celey D. Keene, Lab Director/Quality Manager



PHONE (575) 393-2326 ° 101 E. MARLAND ° HOBBS, NM 88240

Analytical Results For:

TRINITY OILFIELD SERVICES & RENTALS, LLC
 DAN DUNKELBERG
 P. O. BOX 2587
 HOBBS NM, 88241
 Fax To: NONE

Received: 07/02/2024
 Reported: 07/09/2024
 Project Name: NVA NORTH PROD GATHERING
 Project Number: NONE GIVEN
 Project Location: CROSS TIMBERS - LEA CO NM

Sampling Date: 07/01/2024
 Sampling Type: Soil
 Sampling Condition: Cool & Intact
 Sample Received By: Alyssa Parras

Sample ID: CF-061.0-04.0-P (H243987-61)

BTEX 8021B		mg/kg		Analyzed By: JH						
Analyte	Result	Reporting Limit	Analyzed	Method Blank	BS	% Recovery	True Value QC	RPD	Qualifier	
Benzene*	<0.050	0.050	07/08/2024	ND	2.12	106	2.00	0.531		
Toluene*	<0.050	0.050	07/08/2024	ND	2.33	116	2.00	3.94		
Ethylbenzene*	<0.050	0.050	07/08/2024	ND	2.43	122	2.00	3.86		
Total Xylenes*	<0.150	0.150	07/08/2024	ND	7.49	125	6.00	3.08		
Total BTEX	<0.300	0.300	07/08/2024	ND						

Surrogate: 4-Bromofluorobenzene (PID) 117 % 71.5-134

Chloride, SM4500CI-B		mg/kg		Analyzed By: CT						
Analyte	Result	Reporting Limit	Analyzed	Method Blank	BS	% Recovery	True Value QC	RPD	Qualifier	
Chloride	1280	16.0	07/08/2024	ND	432	108	400	3.64		

TPH 8015M		mg/kg		Analyzed By: MS					
Analyte	Result	Reporting Limit	Analyzed	Method Blank	BS	% Recovery	True Value QC	RPD	Qualifier
GRO C6-C10*	<10.0	10.0	07/08/2024	ND	190	95.2	200	0.646	
DRO >C10-C28*	<10.0	10.0	07/08/2024	ND	185	92.7	200	1.27	
EXT DRO >C28-C36	<10.0	10.0	07/08/2024	ND					

Surrogate: 1-Chlorooctane 78.4 % 48.2-134

Surrogate: 1-Chlorooctadecane 70.9 % 49.1-148

Cardinal Laboratories

*=Accredited Analyte

PLEASE NOTE: Liability and Damages. Cardinal's liability and client's exclusive remedy for any claim arising, whether based in contract or tort, shall be limited to the amount paid by client for analyses. All claims, including those for negligence and any other cause whatsoever shall be deemed waived unless made in writing and received by Cardinal within thirty (30) days after completion of the applicable service. In no event shall Cardinal be liable for incidental or consequential damages, including, without limitation, business interruptions, loss of use, or loss of profits incurred by client, its subsidiaries, affiliates or successors arising out of or related to the performance of the services hereunder by Cardinal, regardless of whether such claim is based upon any of the above stated reasons or otherwise. Results relate only to the samples identified above. This report shall not be reproduced except in full with written approval of Cardinal Laboratories.

Celey D. Keene, Lab Director/Quality Manager



PHONE (575) 393-2326 ° 101 E. MARLAND ° HOBBS, NM 88240

Analytical Results For:

TRINITY OILFIELD SERVICES & RENTALS, LLC
 DAN DUNKELBERG
 P. O. BOX 2587
 HOBBS NM, 88241
 Fax To: NONE

Received: 07/02/2024
 Reported: 07/09/2024
 Project Name: NVA NORTH PROD GATHERING
 Project Number: NONE GIVEN
 Project Location: CROSS TIMBERS - LEA CO NM

Sampling Date: 07/01/2024
 Sampling Type: Soil
 Sampling Condition: Cool & Intact
 Sample Received By: Alyssa Parras

Sample ID: CF-062.0-04.0-P (H243987-62)

BTEX 8021B		mg/kg		Analyzed By: JH						
Analyte	Result	Reporting Limit	Analyzed	Method Blank	BS	% Recovery	True Value QC	RPD	Qualifier	
Benzene*	<0.050	0.050	07/08/2024	ND	2.12	106	2.00	0.531		
Toluene*	<0.050	0.050	07/08/2024	ND	2.33	116	2.00	3.94		
Ethylbenzene*	<0.050	0.050	07/08/2024	ND	2.43	122	2.00	3.86		
Total Xylenes*	<0.150	0.150	07/08/2024	ND	7.49	125	6.00	3.08		
Total BTEX	<0.300	0.300	07/08/2024	ND						

Surrogate: 4-Bromofluorobenzene (PID) 120 % 71.5-134

Chloride, SM4500CI-B		mg/kg		Analyzed By: CT						
Analyte	Result	Reporting Limit	Analyzed	Method Blank	BS	% Recovery	True Value QC	RPD	Qualifier	
Chloride	1420	16.0	07/08/2024	ND	432	108	400	3.64		

TPH 8015M		mg/kg		Analyzed By: MS					
Analyte	Result	Reporting Limit	Analyzed	Method Blank	BS	% Recovery	True Value QC	RPD	Qualifier
GRO C6-C10*	<10.0	10.0	07/08/2024	ND	190	95.2	200	0.646	
DRO >C10-C28*	<10.0	10.0	07/08/2024	ND	185	92.7	200	1.27	
EXT DRO >C28-C36	<10.0	10.0	07/08/2024	ND					

Surrogate: 1-Chlorooctane 75.2 % 48.2-134

Surrogate: 1-Chlorooctadecane 65.4 % 49.1-148

Cardinal Laboratories

*=Accredited Analyte

PLEASE NOTE: Liability and Damages. Cardinal's liability and client's exclusive remedy for any claim arising, whether based in contract or tort, shall be limited to the amount paid by client for analyses. All claims, including those for negligence and any other cause whatsoever shall be deemed waived unless made in writing and received by Cardinal within thirty (30) days after completion of the applicable service. In no event shall Cardinal be liable for incidental or consequential damages, including, without limitation, business interruptions, loss of use, or loss of profits incurred by client, its subsidiaries, affiliates or successors arising out of or related to the performance of the services hereunder by Cardinal, regardless of whether such claim is based upon any of the above stated reasons or otherwise. Results relate only to the samples identified above. This report shall not be reproduced except in full with written approval of Cardinal Laboratories.

Celey D. Keene, Lab Director/Quality Manager



PHONE (575) 393-2326 ° 101 E. MARLAND ° HOBBS, NM 88240

Analytical Results For:

TRINITY OILFIELD SERVICES & RENTALS, LLC
 DAN DUNKELBERG
 P. O. BOX 2587
 HOBBS NM, 88241
 Fax To: NONE

Received: 07/02/2024
 Reported: 07/09/2024
 Project Name: NVA NORTH PROD GATHERING
 Project Number: NONE GIVEN
 Project Location: CROSS TIMBERS - LEA CO NM

Sampling Date: 07/01/2024
 Sampling Type: Soil
 Sampling Condition: Cool & Intact
 Sample Received By: Alyssa Parras

Sample ID: CF-063.0-04.0-P (H243987-63)

BTEX 8021B		mg/kg		Analyzed By: JH						
Analyte	Result	Reporting Limit	Analyzed	Method Blank	BS	% Recovery	True Value QC	RPD	Qualifier	
Benzene*	<0.050	0.050	07/08/2024	ND	2.12	106	2.00	0.531		
Toluene*	<0.050	0.050	07/08/2024	ND	2.33	116	2.00	3.94		
Ethylbenzene*	<0.050	0.050	07/08/2024	ND	2.43	122	2.00	3.86		
Total Xylenes*	<0.150	0.150	07/08/2024	ND	7.49	125	6.00	3.08		
Total BTEX	<0.300	0.300	07/08/2024	ND						

Surrogate: 4-Bromofluorobenzene (PID) 113 % 71.5-134

Chloride, SM4500Cl-B		mg/kg		Analyzed By: CT						
Analyte	Result	Reporting Limit	Analyzed	Method Blank	BS	% Recovery	True Value QC	RPD	Qualifier	
Chloride	1120	16.0	07/08/2024	ND	432	108	400	3.64		

TPH 8015M		mg/kg		Analyzed By: MS					
Analyte	Result	Reporting Limit	Analyzed	Method Blank	BS	% Recovery	True Value QC	RPD	Qualifier
GRO C6-C10*	<10.0	10.0	07/08/2024	ND	190	95.2	200	0.646	
DRO >C10-C28*	<10.0	10.0	07/08/2024	ND	185	92.7	200	1.27	
EXT DRO >C28-C36	<10.0	10.0	07/08/2024	ND					

Surrogate: 1-Chlorooctane 74.9 % 48.2-134

Surrogate: 1-Chlorooctadecane 64.3 % 49.1-148

Cardinal Laboratories

*=Accredited Analyte

PLEASE NOTE: Liability and Damages. Cardinal's liability and client's exclusive remedy for any claim arising, whether based in contract or tort, shall be limited to the amount paid by client for analyses. All claims, including those for negligence and any other cause whatsoever shall be deemed waived unless made in writing and received by Cardinal within thirty (30) days after completion of the applicable service. In no event shall Cardinal be liable for incidental or consequential damages, including, without limitation, business interruptions, loss of use, or loss of profits incurred by client, its subsidiaries, affiliates or successors arising out of or related to the performance of the services hereunder by Cardinal, regardless of whether such claim is based upon any of the above stated reasons or otherwise. Results relate only to the samples identified above. This report shall not be reproduced except in full with written approval of Cardinal Laboratories.

Celey D. Keene, Lab Director/Quality Manager



PHONE (575) 393-2326 ° 101 E. MARLAND ° HOBBS, NM 88240

Analytical Results For:

TRINITY OILFIELD SERVICES & RENTALS, LLC
 DAN DUNKELBERG
 P. O. BOX 2587
 HOBBS NM, 88241
 Fax To: NONE

Received: 07/02/2024
 Reported: 07/09/2024
 Project Name: NVA NORTH PROD GATHERING
 Project Number: NONE GIVEN
 Project Location: CROSS TIMBERS - LEA CO NM

Sampling Date: 07/01/2024
 Sampling Type: Soil
 Sampling Condition: Cool & Intact
 Sample Received By: Alyssa Parras

Sample ID: CF-064.0-04.0-P (H243987-64)

BTEX 8021B		mg/kg		Analyzed By: JH					
Analyte	Result	Reporting Limit	Analyzed	Method Blank	BS	% Recovery	True Value QC	RPD	Qualifier
Benzene*	<0.050	0.050	07/08/2024	ND	2.12	106	2.00	0.531	
Toluene*	<0.050	0.050	07/08/2024	ND	2.33	116	2.00	3.94	
Ethylbenzene*	<0.050	0.050	07/08/2024	ND	2.43	122	2.00	3.86	
Total Xylenes*	<0.150	0.150	07/08/2024	ND	7.49	125	6.00	3.08	
Total BTEX	<0.300	0.300	07/08/2024	ND					

Surrogate: 4-Bromofluorobenzene (PID) 117 % 71.5-134

Chloride, SM4500Cl-B		mg/kg		Analyzed By: CT					
Analyte	Result	Reporting Limit	Analyzed	Method Blank	BS	% Recovery	True Value QC	RPD	Qualifier
Chloride	1150	16.0	07/08/2024	ND	432	108	400	3.64	

TPH 8015M		mg/kg		Analyzed By: MS					
Analyte	Result	Reporting Limit	Analyzed	Method Blank	BS	% Recovery	True Value QC	RPD	Qualifier
GRO C6-C10*	<10.0	10.0	07/08/2024	ND	190	95.2	200	0.646	
DRO >C10-C28*	<10.0	10.0	07/08/2024	ND	185	92.7	200	1.27	
EXT DRO >C28-C36	<10.0	10.0	07/08/2024	ND					

Surrogate: 1-Chlorooctane 74.9 % 48.2-134

Surrogate: 1-Chlorooctadecane 67.5 % 49.1-148

Cardinal Laboratories

*=Accredited Analyte

PLEASE NOTE: Liability and Damages. Cardinal's liability and client's exclusive remedy for any claim arising, whether based in contract or tort, shall be limited to the amount paid by client for analyses. All claims, including those for negligence and any other cause whatsoever shall be deemed waived unless made in writing and received by Cardinal within thirty (30) days after completion of the applicable service. In no event shall Cardinal be liable for incidental or consequential damages, including, without limitation, business interruptions, loss of use, or loss of profits incurred by client, its subsidiaries, affiliates or successors arising out of or related to the performance of the services hereunder by Cardinal, regardless of whether such claim is based upon any of the above stated reasons or otherwise. Results relate only to the samples identified above. This report shall not be reproduced except in full with written approval of Cardinal Laboratories.

Celey D. Keene, Lab Director/Quality Manager



PHONE (575) 393-2326 ° 101 E. MARLAND ° HOBBS, NM 88240

Analytical Results For:

TRINITY OILFIELD SERVICES & RENTALS, LLC
 DAN DUNKELBERG
 P. O. BOX 2587
 HOBBS NM, 88241
 Fax To: NONE

Received: 07/02/2024
 Reported: 07/09/2024
 Project Name: NVA NORTH PROD GATHERING
 Project Number: NONE GIVEN
 Project Location: CROSS TIMBERS - LEA CO NM

Sampling Date: 07/01/2024
 Sampling Type: Soil
 Sampling Condition: Cool & Intact
 Sample Received By: Alyssa Parras

Sample ID: CF-065.0-04.0-P (H243987-65)

BTEX 8021B		mg/kg		Analyzed By: JH						
Analyte	Result	Reporting Limit	Analyzed	Method Blank	BS	% Recovery	True Value QC	RPD	Qualifier	
Benzene*	<0.050	0.050	07/08/2024	ND	2.12	106	2.00	0.531		
Toluene*	<0.050	0.050	07/08/2024	ND	2.33	116	2.00	3.94		
Ethylbenzene*	<0.050	0.050	07/08/2024	ND	2.43	122	2.00	3.86		
Total Xylenes*	<0.150	0.150	07/08/2024	ND	7.49	125	6.00	3.08		
Total BTEX	<0.300	0.300	07/08/2024	ND						

Surrogate: 4-Bromofluorobenzene (PID) 116 % 71.5-134

Chloride, SM4500CI-B		mg/kg		Analyzed By: CT						
Analyte	Result	Reporting Limit	Analyzed	Method Blank	BS	% Recovery	True Value QC	RPD	Qualifier	
Chloride	1680	16.0	07/08/2024	ND	432	108	400	3.64		

TPH 8015M		mg/kg		Analyzed By: MS					
Analyte	Result	Reporting Limit	Analyzed	Method Blank	BS	% Recovery	True Value QC	RPD	Qualifier
GRO C6-C10*	<10.0	10.0	07/08/2024	ND	190	95.2	200	0.646	
DRO >C10-C28*	<10.0	10.0	07/08/2024	ND	185	92.7	200	1.27	
EXT DRO >C28-C36	<10.0	10.0	07/08/2024	ND					

Surrogate: 1-Chlorooctane 75.3 % 48.2-134

Surrogate: 1-Chlorooctadecane 68.3 % 49.1-148

Cardinal Laboratories

*=Accredited Analyte

PLEASE NOTE: Liability and Damages. Cardinal's liability and client's exclusive remedy for any claim arising, whether based in contract or tort, shall be limited to the amount paid by client for analyses. All claims, including those for negligence and any other cause whatsoever shall be deemed waived unless made in writing and received by Cardinal within thirty (30) days after completion of the applicable service. In no event shall Cardinal be liable for incidental or consequential damages, including, without limitation, business interruptions, loss of use, or loss of profits incurred by client, its subsidiaries, affiliates or successors arising out of or related to the performance of the services hereunder by Cardinal, regardless of whether such claim is based upon any of the above stated reasons or otherwise. Results relate only to the samples identified above. This report shall not be reproduced except in full with written approval of Cardinal Laboratories.

Celey D. Keene, Lab Director/Quality Manager



PHONE (575) 393-2326 ° 101 E. MARLAND ° HOBBS, NM 88240

Analytical Results For:

TRINITY OILFIELD SERVICES & RENTALS, LLC
 DAN DUNKELBERG
 P. O. BOX 2587
 HOBBS NM, 88241
 Fax To: NONE

Received: 07/02/2024
 Reported: 07/09/2024
 Project Name: NVA NORTH PROD GATHERING
 Project Number: NONE GIVEN
 Project Location: CROSS TIMBERS - LEA CO NM

Sampling Date: 07/01/2024
 Sampling Type: Soil
 Sampling Condition: Cool & Intact
 Sample Received By: Alyssa Parras

Sample ID: CF-066.0-04.0-P (H243987-66)

BTEX 8021B		mg/kg		Analyzed By: JH						
Analyte	Result	Reporting Limit	Analyzed	Method Blank	BS	% Recovery	True Value QC	RPD	Qualifier	
Benzene*	<0.050	0.050	07/08/2024	ND	2.12	106	2.00	0.531		
Toluene*	<0.050	0.050	07/08/2024	ND	2.33	116	2.00	3.94		
Ethylbenzene*	<0.050	0.050	07/08/2024	ND	2.43	122	2.00	3.86		
Total Xylenes*	<0.150	0.150	07/08/2024	ND	7.49	125	6.00	3.08		
Total BTEX	<0.300	0.300	07/08/2024	ND						

Surrogate: 4-Bromofluorobenzene (PID) 118 % 71.5-134

Chloride, SM4500Cl-B		mg/kg		Analyzed By: CT						
Analyte	Result	Reporting Limit	Analyzed	Method Blank	BS	% Recovery	True Value QC	RPD	Qualifier	
Chloride	1600	16.0	07/08/2024	ND	432	108	400	3.64		

TPH 8015M		mg/kg		Analyzed By: MS					
Analyte	Result	Reporting Limit	Analyzed	Method Blank	BS	% Recovery	True Value QC	RPD	Qualifier
GRO C6-C10*	<10.0	10.0	07/08/2024	ND	190	95.2	200	0.646	
DRO >C10-C28*	<10.0	10.0	07/08/2024	ND	185	92.7	200	1.27	
EXT DRO >C28-C36	<10.0	10.0	07/08/2024	ND					

Surrogate: 1-Chlorooctane 78.6 % 48.2-134

Surrogate: 1-Chlorooctadecane 71.4 % 49.1-148

Cardinal Laboratories

*=Accredited Analyte

PLEASE NOTE: Liability and Damages. Cardinal's liability and client's exclusive remedy for any claim arising, whether based in contract or tort, shall be limited to the amount paid by client for analyses. All claims, including those for negligence and any other cause whatsoever shall be deemed waived unless made in writing and received by Cardinal within thirty (30) days after completion of the applicable service. In no event shall Cardinal be liable for incidental or consequential damages, including, without limitation, business interruptions, loss of use, or loss of profits incurred by client, its subsidiaries, affiliates or successors arising out of or related to the performance of the services hereunder by Cardinal, regardless of whether such claim is based upon any of the above stated reasons or otherwise. Results relate only to the samples identified above. This report shall not be reproduced except in full with written approval of Cardinal Laboratories.

Celey D. Keene, Lab Director/Quality Manager



PHONE (575) 393-2326 ° 101 E. MARLAND ° HOBBS, NM 88240

Analytical Results For:

TRINITY OILFIELD SERVICES & RENTALS, LLC
 DAN DUNKELBERG
 P. O. BOX 2587
 HOBBS NM, 88241
 Fax To: NONE

Received: 07/02/2024
 Reported: 07/09/2024
 Project Name: NVA NORTH PROD GATHERING
 Project Number: NONE GIVEN
 Project Location: CROSS TIMBERS - LEA CO NM

Sampling Date: 07/01/2024
 Sampling Type: Soil
 Sampling Condition: Cool & Intact
 Sample Received By: Alyssa Parras

Sample ID: CF-067.0-04.0-P (H243987-67)

BTEX 8021B		mg/kg		Analyzed By: JH						
Analyte	Result	Reporting Limit	Analyzed	Method Blank	BS	% Recovery	True Value QC	RPD	Qualifier	
Benzene*	<0.050	0.050	07/08/2024	ND	2.12	106	2.00	0.531		
Toluene*	<0.050	0.050	07/08/2024	ND	2.33	116	2.00	3.94		
Ethylbenzene*	<0.050	0.050	07/08/2024	ND	2.43	122	2.00	3.86		
Total Xylenes*	<0.150	0.150	07/08/2024	ND	7.49	125	6.00	3.08		
Total BTEX	<0.300	0.300	07/08/2024	ND						

Surrogate: 4-Bromofluorobenzene (PID) 117 % 71.5-134

Chloride, SM4500Cl-B		mg/kg		Analyzed By: CT						
Analyte	Result	Reporting Limit	Analyzed	Method Blank	BS	% Recovery	True Value QC	RPD	Qualifier	
Chloride	1260	16.0	07/08/2024	ND	432	108	400	3.64		

TPH 8015M		mg/kg		Analyzed By: MS					
Analyte	Result	Reporting Limit	Analyzed	Method Blank	BS	% Recovery	True Value QC	RPD	Qualifier
GRO C6-C10*	<10.0	10.0	07/08/2024	ND	190	95.2	200	0.646	
DRO >C10-C28*	<10.0	10.0	07/08/2024	ND	185	92.7	200	1.27	
EXT DRO >C28-C36	<10.0	10.0	07/08/2024	ND					

Surrogate: 1-Chlorooctane 77.7 % 48.2-134

Surrogate: 1-Chlorooctadecane 70.8 % 49.1-148

Cardinal Laboratories

*=Accredited Analyte

PLEASE NOTE: Liability and Damages. Cardinal's liability and client's exclusive remedy for any claim arising, whether based in contract or tort, shall be limited to the amount paid by client for analyses. All claims, including those for negligence and any other cause whatsoever shall be deemed waived unless made in writing and received by Cardinal within thirty (30) days after completion of the applicable service. In no event shall Cardinal be liable for incidental or consequential damages, including, without limitation, business interruptions, loss of use, or loss of profits incurred by client, its subsidiaries, affiliates or successors arising out of or related to the performance of the services hereunder by Cardinal, regardless of whether such claim is based upon any of the above stated reasons or otherwise. Results relate only to the samples identified above. This report shall not be reproduced except in full with written approval of Cardinal Laboratories.

Celey D. Keene, Lab Director/Quality Manager



PHONE (575) 393-2326 ° 101 E. MARLAND ° HOBBS, NM 88240

Analytical Results For:

TRINITY OILFIELD SERVICES & RENTALS, LLC
 DAN DUNKELBERG
 P. O. BOX 2587
 HOBBS NM, 88241
 Fax To: NONE

Received: 07/02/2024
 Reported: 07/09/2024
 Project Name: NVA NORTH PROD GATHERING
 Project Number: NONE GIVEN
 Project Location: CROSS TIMBERS - LEA CO NM

Sampling Date: 07/01/2024
 Sampling Type: Soil
 Sampling Condition: Cool & Intact
 Sample Received By: Alyssa Parras

Sample ID: CF-068.0-04.0-P (H243987-68)

BTEX 8021B		mg/kg		Analyzed By: JH						
Analyte	Result	Reporting Limit	Analyzed	Method Blank	BS	% Recovery	True Value QC	RPD	Qualifier	
Benzene*	<0.050	0.050	07/08/2024	ND	2.12	106	2.00	0.531		
Toluene*	<0.050	0.050	07/08/2024	ND	2.33	116	2.00	3.94		
Ethylbenzene*	<0.050	0.050	07/08/2024	ND	2.43	122	2.00	3.86		
Total Xylenes*	<0.150	0.150	07/08/2024	ND	7.49	125	6.00	3.08		
Total BTEX	<0.300	0.300	07/08/2024	ND						

Surrogate: 4-Bromofluorobenzene (PID) 116 % 71.5-134

Chloride, SM4500Cl-B		mg/kg		Analyzed By: CT						
Analyte	Result	Reporting Limit	Analyzed	Method Blank	BS	% Recovery	True Value QC	RPD	Qualifier	
Chloride	1390	16.0	07/08/2024	ND	432	108	400	3.64		

TPH 8015M		mg/kg		Analyzed By: MS					
Analyte	Result	Reporting Limit	Analyzed	Method Blank	BS	% Recovery	True Value QC	RPD	Qualifier
GRO C6-C10*	<10.0	10.0	07/08/2024	ND	190	95.2	200	0.646	
DRO >C10-C28*	<10.0	10.0	07/08/2024	ND	185	92.7	200	1.27	
EXT DRO >C28-C36	<10.0	10.0	07/08/2024	ND					

Surrogate: 1-Chlorooctane 77.4 % 48.2-134

Surrogate: 1-Chlorooctadecane 69.4 % 49.1-148

Cardinal Laboratories

*=Accredited Analyte

PLEASE NOTE: Liability and Damages. Cardinal's liability and client's exclusive remedy for any claim arising, whether based in contract or tort, shall be limited to the amount paid by client for analyses. All claims, including those for negligence and any other cause whatsoever shall be deemed waived unless made in writing and received by Cardinal within thirty (30) days after completion of the applicable service. In no event shall Cardinal be liable for incidental or consequential damages, including, without limitation, business interruptions, loss of use, or loss of profits incurred by client, its subsidiaries, affiliates or successors arising out of or related to the performance of the services hereunder by Cardinal, regardless of whether such claim is based upon any of the above stated reasons or otherwise. Results relate only to the samples identified above. This report shall not be reproduced except in full with written approval of Cardinal Laboratories.

Celey D. Keene, Lab Director/Quality Manager



PHONE (575) 393-2326 ° 101 E. MARLAND ° HOBBS, NM 88240

Analytical Results For:

TRINITY OILFIELD SERVICES & RENTALS, LLC
 DAN DUNKELBERG
 P. O. BOX 2587
 HOBBS NM, 88241
 Fax To: NONE

Received: 07/02/2024
 Reported: 07/09/2024
 Project Name: NVA NORTH PROD GATHERING
 Project Number: NONE GIVEN
 Project Location: CROSS TIMBERS - LEA CO NM

Sampling Date: 07/01/2024
 Sampling Type: Soil
 Sampling Condition: Cool & Intact
 Sample Received By: Alyssa Parras

Sample ID: CF-069.0-04.0-P (H243987-69)

BTEx 8021B		mg/kg		Analyzed By: JH						
Analyte	Result	Reporting Limit	Analyzed	Method Blank	BS	% Recovery	True Value QC	RPD	Qualifier	
Benzene*	<0.050	0.050	07/08/2024	ND	2.12	106	2.00	0.531		
Toluene*	<0.050	0.050	07/08/2024	ND	2.33	116	2.00	3.94		
Ethylbenzene*	<0.050	0.050	07/08/2024	ND	2.43	122	2.00	3.86		
Total Xylenes*	<0.150	0.150	07/08/2024	ND	7.49	125	6.00	3.08		
Total BTEX	<0.300	0.300	07/08/2024	ND						

Surrogate: 4-Bromofluorobenzene (PID) 116 % 71.5-134

Chloride, SM4500Cl-B		mg/kg		Analyzed By: CT						
Analyte	Result	Reporting Limit	Analyzed	Method Blank	BS	% Recovery	True Value QC	RPD	Qualifier	
Chloride	1100	16.0	07/08/2024	ND	432	108	400	3.64		

TPH 8015M		mg/kg		Analyzed By: MS					
Analyte	Result	Reporting Limit	Analyzed	Method Blank	BS	% Recovery	True Value QC	RPD	Qualifier
GRO C6-C10*	<10.0	10.0	07/08/2024	ND	190	95.2	200	0.646	
DRO >C10-C28*	<10.0	10.0	07/08/2024	ND	185	92.7	200	1.27	
EXT DRO >C28-C36	<10.0	10.0	07/08/2024	ND					

Surrogate: 1-Chlorooctane 76.6 % 48.2-134

Surrogate: 1-Chlorooctadecane 69.3 % 49.1-148

Cardinal Laboratories

*=Accredited Analyte

PLEASE NOTE: Liability and Damages. Cardinal's liability and client's exclusive remedy for any claim arising, whether based in contract or tort, shall be limited to the amount paid by client for analyses. All claims, including those for negligence and any other cause whatsoever shall be deemed waived unless made in writing and received by Cardinal within thirty (30) days after completion of the applicable service. In no event shall Cardinal be liable for incidental or consequential damages, including, without limitation, business interruptions, loss of use, or loss of profits incurred by client, its subsidiaries, affiliates or successors arising out of or related to the performance of the services hereunder by Cardinal, regardless of whether such claim is based upon any of the above stated reasons or otherwise. Results relate only to the samples identified above. This report shall not be reproduced except in full with written approval of Cardinal Laboratories.

Celey D. Keene, Lab Director/Quality Manager



PHONE (575) 393-2326 ° 101 E. MARLAND ° HOBBS, NM 88240

Analytical Results For:

TRINITY OILFIELD SERVICES & RENTALS, LLC
 DAN DUNKELBERG
 P. O. BOX 2587
 HOBBS NM, 88241
 Fax To: NONE

Received: 07/02/2024
 Reported: 07/09/2024
 Project Name: NVA NORTH PROD GATHERING
 Project Number: NONE GIVEN
 Project Location: CROSS TIMBERS - LEA CO NM

Sampling Date: 07/01/2024
 Sampling Type: Soil
 Sampling Condition: Cool & Intact
 Sample Received By: Alyssa Parras

Sample ID: CF-070.0-04.0-P (H243987-70)

BTEX 8021B		mg/kg		Analyzed By: JH						
Analyte	Result	Reporting Limit	Analyzed	Method Blank	BS	% Recovery	True Value QC	RPD	Qualifier	
Benzene*	<0.050	0.050	07/08/2024	ND	2.12	106	2.00	0.531		
Toluene*	<0.050	0.050	07/08/2024	ND	2.33	116	2.00	3.94		
Ethylbenzene*	<0.050	0.050	07/08/2024	ND	2.43	122	2.00	3.86		
Total Xylenes*	<0.150	0.150	07/08/2024	ND	7.49	125	6.00	3.08		
Total BTEX	<0.300	0.300	07/08/2024	ND						

Surrogate: 4-Bromofluorobenzene (PID) 108 % 71.5-134

Chloride, SM4500Cl-B		mg/kg		Analyzed By: CT						
Analyte	Result	Reporting Limit	Analyzed	Method Blank	BS	% Recovery	True Value QC	RPD	Qualifier	
Chloride	1070	16.0	07/08/2024	ND	432	108	400	3.64		

TPH 8015M		mg/kg		Analyzed By: MS					
Analyte	Result	Reporting Limit	Analyzed	Method Blank	BS	% Recovery	True Value QC	RPD	Qualifier
GRO C6-C10*	<10.0	10.0	07/08/2024	ND	190	95.2	200	0.646	
DRO >C10-C28*	<10.0	10.0	07/08/2024	ND	185	92.7	200	1.27	
EXT DRO >C28-C36	<10.0	10.0	07/08/2024	ND					

Surrogate: 1-Chlorooctane 76.7 % 48.2-134

Surrogate: 1-Chlorooctadecane 68.7 % 49.1-148

Cardinal Laboratories

*=Accredited Analyte

PLEASE NOTE: Liability and Damages. Cardinal's liability and client's exclusive remedy for any claim arising, whether based in contract or tort, shall be limited to the amount paid by client for analyses. All claims, including those for negligence and any other cause whatsoever shall be deemed waived unless made in writing and received by Cardinal within thirty (30) days after completion of the applicable service. In no event shall Cardinal be liable for incidental or consequential damages, including, without limitation, business interruptions, loss of use, or loss of profits incurred by client, its subsidiaries, affiliates or successors arising out of or related to the performance of the services hereunder by Cardinal, regardless of whether such claim is based upon any of the above stated reasons or otherwise. Results relate only to the samples identified above. This report shall not be reproduced except in full with written approval of Cardinal Laboratories.

Celey D. Keene, Lab Director/Quality Manager



PHONE (575) 393-2326 ° 101 E. MARLAND ° HOBBS, NM 88240

Analytical Results For:

TRINITY OILFIELD SERVICES & RENTALS, LLC
 DAN DUNKELBERG
 P. O. BOX 2587
 HOBBS NM, 88241
 Fax To: NONE

Received: 07/02/2024
 Reported: 07/09/2024
 Project Name: NVA NORTH PROD GATHERING
 Project Number: NONE GIVEN
 Project Location: CROSS TIMBERS - LEA CO NM

Sampling Date: 07/01/2024
 Sampling Type: Soil
 Sampling Condition: Cool & Intact
 Sample Received By: Alyssa Parras

Sample ID: CF-071.0-04.0-P (H243987-71)

BTEX 8021B		mg/kg		Analyzed By: JH						
Analyte	Result	Reporting Limit	Analyzed	Method Blank	BS	% Recovery	True Value QC	RPD	Qualifier	
Benzene*	<0.050	0.050	07/08/2024	ND	2.12	106	2.00	0.531		
Toluene*	<0.050	0.050	07/08/2024	ND	2.33	116	2.00	3.94		
Ethylbenzene*	<0.050	0.050	07/08/2024	ND	2.43	122	2.00	3.86		
Total Xylenes*	<0.150	0.150	07/08/2024	ND	7.49	125	6.00	3.08		
Total BTEX	<0.300	0.300	07/08/2024	ND						

Surrogate: 4-Bromofluorobenzene (PID) 115 % 71.5-134

Chloride, SM4500Cl-B		mg/kg		Analyzed By: AC						
Analyte	Result	Reporting Limit	Analyzed	Method Blank	BS	% Recovery	True Value QC	RPD	Qualifier	
Chloride	1410	16.0	07/08/2024	ND	400	100	400	0.00		

TPH 8015M		mg/kg		Analyzed By: MS					
Analyte	Result	Reporting Limit	Analyzed	Method Blank	BS	% Recovery	True Value QC	RPD	Qualifier
GRO C6-C10*	<10.0	10.0	07/08/2024	ND	190	95.2	200	0.646	
DRO >C10-C28*	<10.0	10.0	07/08/2024	ND	185	92.7	200	1.27	
EXT DRO >C28-C36	<10.0	10.0	07/08/2024	ND					

Surrogate: 1-Chlorooctane 71.8 % 48.2-134

Surrogate: 1-Chlorooctadecane 66.5 % 49.1-148

Cardinal Laboratories

*=Accredited Analyte

PLEASE NOTE: Liability and Damages. Cardinal's liability and client's exclusive remedy for any claim arising, whether based in contract or tort, shall be limited to the amount paid by client for analyses. All claims, including those for negligence and any other cause whatsoever shall be deemed waived unless made in writing and received by Cardinal within thirty (30) days after completion of the applicable service. In no event shall Cardinal be liable for incidental or consequential damages, including, without limitation, business interruptions, loss of use, or loss of profits incurred by client, its subsidiaries, affiliates or successors arising out of or related to the performance of the services hereunder by Cardinal, regardless of whether such claim is based upon any of the above stated reasons or otherwise. Results relate only to the samples identified above. This report shall not be reproduced except in full with written approval of Cardinal Laboratories.

Celey D. Keene, Lab Director/Quality Manager



PHONE (575) 393-2326 ° 101 E. MARLAND ° HOBBS, NM 88240

Analytical Results For:

TRINITY OILFIELD SERVICES & RENTALS, LLC
 DAN DUNKELBERG
 P. O. BOX 2587
 HOBBS NM, 88241
 Fax To: NONE

Received: 07/02/2024
 Reported: 07/09/2024
 Project Name: NVA NORTH PROD GATHERING
 Project Number: NONE GIVEN
 Project Location: CROSS TIMBERS - LEA CO NM

Sampling Date: 07/01/2024
 Sampling Type: Soil
 Sampling Condition: Cool & Intact
 Sample Received By: Alyssa Parras

Sample ID: CF-072.0-04.0-P (H243987-72)

BTEX 8021B		mg/kg		Analyzed By: JH						
Analyte	Result	Reporting Limit	Analyzed	Method Blank	BS	% Recovery	True Value QC	RPD	Qualifier	
Benzene*	<0.050	0.050	07/08/2024	ND	2.12	106	2.00	0.531		
Toluene*	<0.050	0.050	07/08/2024	ND	2.33	116	2.00	3.94		
Ethylbenzene*	<0.050	0.050	07/08/2024	ND	2.43	122	2.00	3.86		
Total Xylenes*	<0.150	0.150	07/08/2024	ND	7.49	125	6.00	3.08		
Total BTEX	<0.300	0.300	07/08/2024	ND						

Surrogate: 4-Bromofluorobenzene (PID) 110 % 71.5-134

Chloride, SM4500CI-B		mg/kg		Analyzed By: AC						
Analyte	Result	Reporting Limit	Analyzed	Method Blank	BS	% Recovery	True Value QC	RPD	Qualifier	
Chloride	1300	16.0	07/08/2024	ND	400	100	400	0.00		

TPH 8015M		mg/kg		Analyzed By: MS					
Analyte	Result	Reporting Limit	Analyzed	Method Blank	BS	% Recovery	True Value QC	RPD	Qualifier
GRO C6-C10*	<10.0	10.0	07/08/2024	ND	190	95.2	200	0.646	
DRO >C10-C28*	<10.0	10.0	07/08/2024	ND	185	92.7	200	1.27	
EXT DRO >C28-C36	<10.0	10.0	07/08/2024	ND					

Surrogate: 1-Chlorooctane 74.6 % 48.2-134

Surrogate: 1-Chlorooctadecane 67.2 % 49.1-148

Cardinal Laboratories

*=Accredited Analyte

PLEASE NOTE: Liability and Damages. Cardinal's liability and client's exclusive remedy for any claim arising, whether based in contract or tort, shall be limited to the amount paid by client for analyses. All claims, including those for negligence and any other cause whatsoever shall be deemed waived unless made in writing and received by Cardinal within thirty (30) days after completion of the applicable service. In no event shall Cardinal be liable for incidental or consequential damages, including, without limitation, business interruptions, loss of use, or loss of profits incurred by client, its subsidiaries, affiliates or successors arising out of or related to the performance of the services hereunder by Cardinal, regardless of whether such claim is based upon any of the above stated reasons or otherwise. Results relate only to the samples identified above. This report shall not be reproduced except in full with written approval of Cardinal Laboratories.

Celey D. Keene, Lab Director/Quality Manager



PHONE (575) 393-2326 ° 101 E. MARLAND ° HOBBS, NM 88240

Analytical Results For:

TRINITY OILFIELD SERVICES & RENTALS, LLC
 DAN DUNKELBERG
 P. O. BOX 2587
 HOBBS NM, 88241
 Fax To: NONE

Received: 07/02/2024
 Reported: 07/09/2024
 Project Name: NVA NORTH PROD GATHERING
 Project Number: NONE GIVEN
 Project Location: CROSS TIMBERS - LEA CO NM

Sampling Date: 07/01/2024
 Sampling Type: Soil
 Sampling Condition: Cool & Intact
 Sample Received By: Alyssa Parras

Sample ID: CF-073.0-04.0-P (H243987-73)

BTEX 8021B		mg/kg		Analyzed By: JH						
Analyte	Result	Reporting Limit	Analyzed	Method Blank	BS	% Recovery	True Value QC	RPD	Qualifier	
Benzene*	<0.050	0.050	07/08/2024	ND	2.12	106	2.00	0.531		
Toluene*	<0.050	0.050	07/08/2024	ND	2.33	116	2.00	3.94		
Ethylbenzene*	<0.050	0.050	07/08/2024	ND	2.43	122	2.00	3.86		
Total Xylenes*	<0.150	0.150	07/08/2024	ND	7.49	125	6.00	3.08		
Total BTEX	<0.300	0.300	07/08/2024	ND						

Surrogate: 4-Bromofluorobenzene (PID) 112 % 71.5-134

Chloride, SM4500Cl-B		mg/kg		Analyzed By: AC						
Analyte	Result	Reporting Limit	Analyzed	Method Blank	BS	% Recovery	True Value QC	RPD	Qualifier	
Chloride	416	16.0	07/08/2024	ND	400	100	400	0.00		

TPH 8015M		mg/kg		Analyzed By: MS					
Analyte	Result	Reporting Limit	Analyzed	Method Blank	BS	% Recovery	True Value QC	RPD	Qualifier
GRO C6-C10*	<10.0	10.0	07/08/2024	ND	190	95.2	200	0.646	
DRO >C10-C28*	<10.0	10.0	07/08/2024	ND	185	92.7	200	1.27	
EXT DRO >C28-C36	<10.0	10.0	07/08/2024	ND					

Surrogate: 1-Chlorooctane 77.4 % 48.2-134

Surrogate: 1-Chlorooctadecane 70.3 % 49.1-148

Cardinal Laboratories

*=Accredited Analyte

PLEASE NOTE: Liability and Damages. Cardinal's liability and client's exclusive remedy for any claim arising, whether based in contract or tort, shall be limited to the amount paid by client for analyses. All claims, including those for negligence and any other cause whatsoever shall be deemed waived unless made in writing and received by Cardinal within thirty (30) days after completion of the applicable service. In no event shall Cardinal be liable for incidental or consequential damages, including, without limitation, business interruptions, loss of use, or loss of profits incurred by client, its subsidiaries, affiliates or successors arising out of or related to the performance of the services hereunder by Cardinal, regardless of whether such claim is based upon any of the above stated reasons or otherwise. Results relate only to the samples identified above. This report shall not be reproduced except in full with written approval of Cardinal Laboratories.

Celey D. Keene, Lab Director/Quality Manager



PHONE (575) 393-2326 ° 101 E. MARLAND ° HOBBS, NM 88240

Analytical Results For:

TRINITY OILFIELD SERVICES & RENTALS, LLC
 DAN DUNKELBERG
 P. O. BOX 2587
 HOBBS NM, 88241
 Fax To: NONE

Received: 07/02/2024
 Reported: 07/09/2024
 Project Name: NVA NORTH PROD GATHERING
 Project Number: NONE GIVEN
 Project Location: CROSS TIMBERS - LEA CO NM

Sampling Date: 07/01/2024
 Sampling Type: Soil
 Sampling Condition: Cool & Intact
 Sample Received By: Alyssa Parras

Sample ID: CF-074.0-04.0-P (H243987-74)

BTEX 8021B		mg/kg		Analyzed By: JH						
Analyte	Result	Reporting Limit	Analyzed	Method Blank	BS	% Recovery	True Value QC	RPD	Qualifier	
Benzene*	<0.050	0.050	07/08/2024	ND	2.12	106	2.00	0.531		
Toluene*	<0.050	0.050	07/08/2024	ND	2.33	116	2.00	3.94		
Ethylbenzene*	<0.050	0.050	07/08/2024	ND	2.43	122	2.00	3.86		
Total Xylenes*	<0.150	0.150	07/08/2024	ND	7.49	125	6.00	3.08		
Total BTEX	<0.300	0.300	07/08/2024	ND						

Surrogate: 4-Bromofluorobenzene (PID) 112 % 71.5-134

Chloride, SM4500Cl-B		mg/kg		Analyzed By: AC						
Analyte	Result	Reporting Limit	Analyzed	Method Blank	BS	% Recovery	True Value QC	RPD	Qualifier	
Chloride	1040	16.0	07/08/2024	ND	400	100	400	0.00		

TPH 8015M		mg/kg		Analyzed By: MS					
Analyte	Result	Reporting Limit	Analyzed	Method Blank	BS	% Recovery	True Value QC	RPD	Qualifier
GRO C6-C10*	<10.0	10.0	07/08/2024	ND	190	95.2	200	0.646	
DRO >C10-C28*	<10.0	10.0	07/08/2024	ND	185	92.7	200	1.27	
EXT DRO >C28-C36	<10.0	10.0	07/08/2024	ND					

Surrogate: 1-Chlorooctane 77.2 % 48.2-134

Surrogate: 1-Chlorooctadecane 68.5 % 49.1-148

Cardinal Laboratories

*=Accredited Analyte

PLEASE NOTE: Liability and Damages. Cardinal's liability and client's exclusive remedy for any claim arising, whether based in contract or tort, shall be limited to the amount paid by client for analyses. All claims, including those for negligence and any other cause whatsoever shall be deemed waived unless made in writing and received by Cardinal within thirty (30) days after completion of the applicable service. In no event shall Cardinal be liable for incidental or consequential damages, including, without limitation, business interruptions, loss of use, or loss of profits incurred by client, its subsidiaries, affiliates or successors arising out of or related to the performance of the services hereunder by Cardinal, regardless of whether such claim is based upon any of the above stated reasons or otherwise. Results relate only to the samples identified above. This report shall not be reproduced except in full with written approval of Cardinal Laboratories.

Celey D. Keene, Lab Director/Quality Manager



PHONE (575) 393-2326 ° 101 E. MARLAND ° HOBBS, NM 88240

Analytical Results For:

TRINITY OILFIELD SERVICES & RENTALS, LLC
 DAN DUNKELBERG
 P. O. BOX 2587
 HOBBS NM, 88241
 Fax To: NONE

Received: 07/02/2024
 Reported: 07/09/2024
 Project Name: NVA NORTH PROD GATHERING
 Project Number: NONE GIVEN
 Project Location: CROSS TIMBERS - LEA CO NM

Sampling Date: 07/01/2024
 Sampling Type: Soil
 Sampling Condition: Cool & Intact
 Sample Received By: Alyssa Parras

Sample ID: CF-075.0-04.0-P (H243987-75)

BTEX 8021B		mg/kg		Analyzed By: JH						
Analyte	Result	Reporting Limit	Analyzed	Method Blank	BS	% Recovery	True Value QC	RPD	Qualifier	
Benzene*	<0.050	0.050	07/08/2024	ND	2.12	106	2.00	0.531		
Toluene*	<0.050	0.050	07/08/2024	ND	2.33	116	2.00	3.94		
Ethylbenzene*	<0.050	0.050	07/08/2024	ND	2.43	122	2.00	3.86		
Total Xylenes*	<0.150	0.150	07/08/2024	ND	7.49	125	6.00	3.08		
Total BTEX	<0.300	0.300	07/08/2024	ND						

Surrogate: 4-Bromofluorobenzene (PID) 107 % 71.5-134

Chloride, SM4500CI-B		mg/kg		Analyzed By: AC						
Analyte	Result	Reporting Limit	Analyzed	Method Blank	BS	% Recovery	True Value QC	RPD	Qualifier	
Chloride	1340	16.0	07/08/2024	ND	400	100	400	0.00		

TPH 8015M		mg/kg		Analyzed By: MS					
Analyte	Result	Reporting Limit	Analyzed	Method Blank	BS	% Recovery	True Value QC	RPD	Qualifier
GRO C6-C10*	<10.0	10.0	07/08/2024	ND	190	95.2	200	0.646	
DRO >C10-C28*	<10.0	10.0	07/08/2024	ND	185	92.7	200	1.27	
EXT DRO >C28-C36	<10.0	10.0	07/08/2024	ND					

Surrogate: 1-Chlorooctane 87.8 % 48.2-134

Surrogate: 1-Chlorooctadecane 79.2 % 49.1-148

Cardinal Laboratories

*=Accredited Analyte

PLEASE NOTE: Liability and Damages. Cardinal's liability and client's exclusive remedy for any claim arising, whether based in contract or tort, shall be limited to the amount paid by client for analyses. All claims, including those for negligence and any other cause whatsoever shall be deemed waived unless made in writing and received by Cardinal within thirty (30) days after completion of the applicable service. In no event shall Cardinal be liable for incidental or consequential damages, including, without limitation, business interruptions, loss of use, or loss of profits incurred by client, its subsidiaries, affiliates or successors arising out of or related to the performance of the services hereunder by Cardinal, regardless of whether such claim is based upon any of the above stated reasons or otherwise. Results relate only to the samples identified above. This report shall not be reproduced except in full with written approval of Cardinal Laboratories.

Celey D. Keene, Lab Director/Quality Manager



PHONE (575) 393-2326 ° 101 E. MARLAND ° HOBBS, NM 88240

Analytical Results For:

TRINITY OILFIELD SERVICES & RENTALS, LLC
 DAN DUNKELBERG
 P. O. BOX 2587
 HOBBS NM, 88241
 Fax To: NONE

Received: 07/02/2024
 Reported: 07/09/2024
 Project Name: NVA NORTH PROD GATHERING
 Project Number: NONE GIVEN
 Project Location: CROSS TIMBERS - LEA CO NM

Sampling Date: 07/01/2024
 Sampling Type: Soil
 Sampling Condition: Cool & Intact
 Sample Received By: Alyssa Parras

Sample ID: CF-076.0-04.0-P (H243987-76)

BTEX 8021B		mg/kg		Analyzed By: JH						
Analyte	Result	Reporting Limit	Analyzed	Method Blank	BS	% Recovery	True Value QC	RPD	Qualifier	
Benzene*	<0.050	0.050	07/08/2024	ND	2.12	106	2.00	0.531		
Toluene*	<0.050	0.050	07/08/2024	ND	2.33	116	2.00	3.94		
Ethylbenzene*	<0.050	0.050	07/08/2024	ND	2.43	122	2.00	3.86		
Total Xylenes*	<0.150	0.150	07/08/2024	ND	7.49	125	6.00	3.08		
Total BTEX	<0.300	0.300	07/08/2024	ND						

Surrogate: 4-Bromofluorobenzene (PID) 116 % 71.5-134

Chloride, SM4500Cl-B		mg/kg		Analyzed By: AC						
Analyte	Result	Reporting Limit	Analyzed	Method Blank	BS	% Recovery	True Value QC	RPD	Qualifier	
Chloride	1310	16.0	07/08/2024	ND	400	100	400	0.00		

TPH 8015M		mg/kg		Analyzed By: MS					
Analyte	Result	Reporting Limit	Analyzed	Method Blank	BS	% Recovery	True Value QC	RPD	Qualifier
GRO C6-C10*	<10.0	10.0	07/08/2024	ND	190	95.2	200	0.646	
DRO >C10-C28*	<10.0	10.0	07/08/2024	ND	185	92.7	200	1.27	
EXT DRO >C28-C36	<10.0	10.0	07/08/2024	ND					

Surrogate: 1-Chlorooctane 80.0 % 48.2-134

Surrogate: 1-Chlorooctadecane 70.7 % 49.1-148

Cardinal Laboratories

*=Accredited Analyte

PLEASE NOTE: Liability and Damages. Cardinal's liability and client's exclusive remedy for any claim arising, whether based in contract or tort, shall be limited to the amount paid by client for analyses. All claims, including those for negligence and any other cause whatsoever shall be deemed waived unless made in writing and received by Cardinal within thirty (30) days after completion of the applicable service. In no event shall Cardinal be liable for incidental or consequential damages, including, without limitation, business interruptions, loss of use, or loss of profits incurred by client, its subsidiaries, affiliates or successors arising out of or related to the performance of the services hereunder by Cardinal, regardless of whether such claim is based upon any of the above stated reasons or otherwise. Results relate only to the samples identified above. This report shall not be reproduced except in full with written approval of Cardinal Laboratories.

Celey D. Keene, Lab Director/Quality Manager



PHONE (575) 393-2326 ° 101 E. MARLAND ° HOBBS, NM 88240

Analytical Results For:

TRINITY OILFIELD SERVICES & RENTALS, LLC
 DAN DUNKELBERG
 P. O. BOX 2587
 HOBBS NM, 88241
 Fax To: NONE

Received: 07/02/2024
 Reported: 07/09/2024
 Project Name: NVA NORTH PROD GATHERING
 Project Number: NONE GIVEN
 Project Location: CROSS TIMBERS - LEA CO NM

Sampling Date: 07/01/2024
 Sampling Type: Soil
 Sampling Condition: Cool & Intact
 Sample Received By: Alyssa Parras

Sample ID: CF-077.0-04.0-P (H243987-77)

BTEX 8021B		mg/kg		Analyzed By: JH						
Analyte	Result	Reporting Limit	Analyzed	Method Blank	BS	% Recovery	True Value QC	RPD	Qualifier	
Benzene*	<0.050	0.050	07/08/2024	ND	2.12	106	2.00	0.531		
Toluene*	<0.050	0.050	07/08/2024	ND	2.33	116	2.00	3.94		
Ethylbenzene*	<0.050	0.050	07/08/2024	ND	2.43	122	2.00	3.86		
Total Xylenes*	<0.150	0.150	07/08/2024	ND	7.49	125	6.00	3.08		
Total BTEX	<0.300	0.300	07/08/2024	ND						

Surrogate: 4-Bromofluorobenzene (PID) 116 % 71.5-134

Chloride, SM4500CI-B		mg/kg		Analyzed By: AC						
Analyte	Result	Reporting Limit	Analyzed	Method Blank	BS	% Recovery	True Value QC	RPD	Qualifier	
Chloride	1220	16.0	07/08/2024	ND	400	100	400	0.00		

TPH 8015M		mg/kg		Analyzed By: MS					
Analyte	Result	Reporting Limit	Analyzed	Method Blank	BS	% Recovery	True Value QC	RPD	Qualifier
GRO C6-C10*	<10.0	10.0	07/08/2024	ND	213	107	200	2.36	
DRO >C10-C28*	<10.0	10.0	07/08/2024	ND	202	101	200	3.65	
EXT DRO >C28-C36	<10.0	10.0	07/08/2024	ND					

Surrogate: 1-Chlorooctane 87.0 % 48.2-134

Surrogate: 1-Chlorooctadecane 84.4 % 49.1-148

Cardinal Laboratories

*=Accredited Analyte

PLEASE NOTE: Liability and Damages. Cardinal's liability and client's exclusive remedy for any claim arising, whether based in contract or tort, shall be limited to the amount paid by client for analyses. All claims, including those for negligence and any other cause whatsoever shall be deemed waived unless made in writing and received by Cardinal within thirty (30) days after completion of the applicable service. In no event shall Cardinal be liable for incidental or consequential damages, including, without limitation, business interruptions, loss of use, or loss of profits incurred by client, its subsidiaries, affiliates or successors arising out of or related to the performance of the services hereunder by Cardinal, regardless of whether such claim is based upon any of the above stated reasons or otherwise. Results relate only to the samples identified above. This report shall not be reproduced except in full with written approval of Cardinal Laboratories.

Celey D. Keene, Lab Director/Quality Manager



PHONE (575) 393-2326 ° 101 E. MARLAND ° HOBBS, NM 88240

Notes and Definitions

QM-07	The spike recovery was outside acceptance limits for the MS and/or MSD. The batch was accepted based on acceptable LCS recovery.
ND	Analyte NOT DETECTED at or above the reporting limit
RPD	Relative Percent Difference
**	Samples not received at proper temperature of 6°C or below.
***	Insufficient time to reach temperature.
-	Chloride by SM4500Cl-B does not require samples be received at or below 6°C Samples reported on an as received basis (wet) unless otherwise noted on report

Cardinal Laboratories

*=Accredited Analyte

PLEASE NOTE: Liability and Damages. Cardinal's liability and client's exclusive remedy for any claim arising, whether based in contract or tort, shall be limited to the amount paid by client for analyses. All claims, including those for negligence and any other cause whatsoever shall be deemed waived unless made in writing and received by Cardinal within thirty (30) days after completion of the applicable service. In no event shall Cardinal be liable for incidental or consequential damages, including, without limitation, business interruptions, loss of use, or loss of profits incurred by client, its subsidiaries, affiliates or successors arising out of or related to the performance of the services hereunder by Cardinal, regardless of whether such claim is based upon any of the above stated reasons or otherwise. Results relate only to the samples identified above. This report shall not be reproduced except in full with written approval of Cardinal Laboratories.

A handwritten signature in black ink, appearing to read "Celey D. Keene".

Celey D. Keene, Lab Director/Quality Manager

† Cardinal cannot accept verbal changes. Please email changes to celey.keene@cardinallabsnm.com

† Cardinal cannot accept verbal changes. Please email changes to celey.keene@cardinallabsnm.com



101 East Marland, Hobbs, NM 88240
(575) 393-2326 FAX (575) 393-2476

CHAIN-OF-CUSTODY AND ANALYSIS REQUEST

Company Name: Trinity Oilfield Services				BILL TO				ANALYSIS REQUEST																																			
Project Manager: Dan Dunkelberg				P.O. #:																																							
Address: 8426 N Dal Paso				Company: Cross Timbers Energy																																							
City: Hobbs		State: NM Zip: 88241		Attn: Kevin Bennett																																							
Phone #:		Fax #:		Address:																																							
Project #:		Project Owner: (see below)		City:																																							
Project Name: NVA North Prod Gathering		dan@trinityoilfieldservices.com		State: Zip:																																							
Project Location: Lea Co., NM				Phone #:																																							
Sampler Name: TT				Fax #:																																							
FOR LAB USE ONLY				MATRIX		PRESERV.		SAMPLING																																			
Lab I.D.		Sample I.D.		(G)RAB OR (C)OMP. # CONTAINERS		GROUNDWATER		WASTEWATER		SOIL		OIL		SLUDGE		OTHER:		ACID/BASE: ICE / COOL		OTHER:		DATE		TIME		Chloride		TPH		BTEX													
21		CF-021.0-04.0-P		C 1		X																7/1/2024				X		X		X													
22		CF-022.0-04.0-P		C 1		X																7/1/2024				X		X		X													
23		CF-023.0-04.0-P		C 1		X																7/1/2024				X		X		X													
24		CF-024.0-04.0-P		C 1		X																7/1/2024				X		X		X													
25		CF-025.0-04.0-P		C 1		X																7/1/2024				X		X		X													
26		CF-026.0-04.0-P		C 1		X																7/1/2024				X		X		X													
27		CF-027.0-04.0-P		C 1		X																7/1/2024				X		X		X													
28		CF-028.0-04.0-P		C 1		X																7/1/2024				X		X		X													
29		CF-029.0-04.0-P		C 1		X																7/1/2024				X		X		X													
30		CF-030.0-01.0-P		C 1		X																7/1/2024				X		X		X													

PLEASE NOTE: Liability and Damages. Cardinal's liability and client's exclusive remedy for any claim arising whether based in contract or tort, shall be limited to the amount paid by the client for the analyses. All claims including those for negligence and any other cause whatsoever shall be deemed waived unless made in writing and received by Cardinal within 30 days after completion of the applicable service. In no event shall Cardinal be liable for incidental or consequential damages, including without limitation, business interruptions, loss of use, or loss of profits incurred by client, its subsidiaries, affiliates or successors arising out of or related to the performance of services hereunder by Cardinal, regardless of whether such claim is based upon any of the above stated reasons or otherwise.

Relinquished By:		Date: 7-2-24		Received By:		Verbal Result:		Yes		No		Add'l Phone #:	
		Time: 1528		apawes		All Results are emailed. Please provide Email address:							
Relinquished By:		Date:		Received By:		REMARKS:							
		Time:											

Delivered By: (Circle One)		Observed Temp. °C		Sample Condition		CHECKED BY:		Turnaround Time:		Standard		Bacteria (only) Sample Condition	
Sampler - UPS - Bus - Other:		032		Cool Intact		(Initials)		* Rush		X		Cool Intact	
		Corrected Temp. °C		Yes No		APD		Thermometer ID #140				Observed Temp. °C	
				No No				Correction Factor 0 °C				Corrected Temp. °C	

† Cardinal cannot accept verbal changes. Please email changes to celey.keene@cardinallabsnm.com

† Cardinal cannot accept verbal changes. Please email changes to celey.keene@cardinallabsnm.com

† Cardinal cannot accept verbal changes. Please email changes to celey.keene@cardinallabsnm.com



101 East Marland, Hobbs, NM 88240

(575) 393-2326 FAX (575) 393-2476

CHAIN-OF-CUSTODY AND ANALYSIS REQUEST

Company Name: Trinity Oilfield Services				BILL TO				ANALYSIS REQUEST																																			
Project Manager: Dan Dunkelberg				P.O. #:																																							
Address: 8426 N Dal Paso				Company: Cross Timbers Energy																																							
City: Hobbs		State: NM Zip: 88241		Attn: Kevin Bennett																																							
Phone #:		Fax #:		Address:																																							
Project #:		Project Owner: (see below)		City:																																							
Project Name: NVA North Prod Gathering		dan@trinityoilfieldservices.com		State:		Zip:																																					
Project Location: Lea Co., NM				Phone #:																																							
Sampler Name: TT				Fax #:																																							
FOR LAB USE ONLY				MATRIX		PRESERV.		SAMPLING																																			
Lab I.D.		Sample I.D.		(G)RAB OR (C)OMP. # CONTAINERS		GROUNDWATER		WASTEWATER		SOIL		OIL		SLUDGE		OTHER: ACID/BASE		ICE / COOL		OTHER:		DATE		TIME		Chloride		TPH		BTEX													
51		CF-051.0-04.0-P		C 1				X														7/1/2024				X		X		X													
52		CF-052.0-04.0-P		C 1				X														7/1/2024				X		X		X													
53		CF-053.0-04.0-P		C 1				X														7/1/2024				X		X		X													
54		CF-054.0-04.0-P		C 1				X														7/1/2024				X		X		X													
55		CF-055.0-04.0-P		C 1				X														7/1/2024				X		X		X													
56		CF-056.0-04.0-P		C 1				X														7/1/2024				X		X		X													
57		CF-057.0-04.0-P		C 1				X														7/1/2024				X		X		X													
58		CF-058.0-04.0-P		C 1				X														7/1/2024				X		X		X													
59		CF-059.0-04.0-P		C 1				X														7/1/2024				X		X		X													
60		CF-060.0-04.0-P		C 1				X														7/1/2024				X		X		X													
<small>PLEASE NOTE: Liability and Damages: Cardinal's liability and client's exclusive remedy for any claim arising whether based in contract or tort, shall be limited to the amount paid by the client for the analyses. All claims including those for negligence and any other cause whatsoever shall be deemed waived unless made in writing and received by Cardinal within 30 days after completion of the applicable service. In no event shall Cardinal be liable for incidental or consequential damages, including without limitation, business interruptions, loss of use, or loss of profits incurred by client, its subsidiaries, affiliates or successors arising out of or related to the performance of services hereunder by Cardinal, regardless of whether such claim is based upon any of the above stated reasons or otherwise.</small>																																											
Relinquished By:				Date: 7-2-24		Received By:				Verbal Result:				Yes		No		Add'l Phone #:																									
				Time: 1:32 PM		APAWES																																					
Relinquished By:				Date:		Received By:				REMARKS:																																	
				Time:																																							
Delivered By: (Circle One)				Observed Temp. °C				Sample Condition				CHECKED BY:				Turnaround Time:				Standard				X				Bacteria (only) Sample Condition															
Sampler - UPS - Bus - Other:				0.3°C				Cool Intact				(Initials)								Rush								Cool Intact															
				Corrected Temp. °C				Yes No				AP				Thermometer ID #140								Yes No				Observed Temp. °C															
								No No								Correction Factor 0 °C								No No				Corrected Temp. °C															

† Cardinal cannot accept verbal changes. Please email changes to celey.keene@cardinallabsnm.com

CARDINAL Laboratories		101 East Marland, Hobbs, NM 88240 (575) 393-2326 FAX (575) 393-2476		CHAIN-OF-CUSTODY AND ANALYSIS REQUEST			
Company Name: Trinity Oilfield Services				BILL TO			
Project Manager: Dan Dunkelberg				P.O. #:			
Address: 8426 N Dal Paso				Company: Cross Timbers Energy			
City: Hobbs		State: NM Zip: 88241		Attn: Kevin Bennett			
Phone #:		Fax #:		Address:			
Project #:		Project Owner: (see below)		City:			
Project Name: NVA North Prod Gathering		dan@trinityoilfieldservices.com		State:		Zip:	
Project Location: Lea Co., NM				Phone #:			
Sampler Name: TT				Fax #:			
FOR LAB USE ONLY		MATRIX		PRESERV.		SAMPLING	
Lab I.D.	Sample I.D.	(GRAB OR C/JOMP) # CONTAINERS	GROUNDWATER WASTEWATER	SOIL	OIL SLUDGE	OTHER: ACID/BASE ICE / COOL OTHER :	DATE
H243987	CF-061.0-04.0-P	C 1	X				7/1/2024
62	CF-062.0-04.0-P	C 1	X				7/1/2024
63	CF-063.0-04.0-P	C 1	X				7/1/2024
64	CF-064.0-04.0-P	C 1	X				7/1/2024
65	CF-065.0-04.0-P	C 1	X				7/1/2024
66	CF-066.0-04.0-P	C 1	X				7/1/2024
67	CF-067.0-04.0-P	C 1	X				7/1/2024
68	CF-068.0-04.0-P	C 1	X				7/1/2024
69	CF-069.0-04.0-P	C 1	X				7/1/2024
70	CF-070.0-04.0-P	C 1	X				7/1/2024
<small>PLEASE NOTE: Liability and Damages. Cardinal's liability and client's exclusive remedy for any claim arising whether based in contract or tort, shall be limited to the amount paid by the client for the analyses. All claims including those for negligence and any other cause whatsoever shall be deemed waived unless made in writing and received by Cardinal within 30 days after completion of the applicable service. In no event shall Cardinal be liable for incidental or consequential damages, including without limitation, business interruptions, loss of use, or loss of profits incurred by client, its subsidiaries, affiliates or contractors arising out of or related to the performance of services hereunder by Cardinal, regardless of whether such claim is based upon any of the above stated reasons or otherwise.</small>							
Relinquished By: [Signature]		Date: 7-2-24	Received By: [Signature]		Verbal Result: Yes No Add'l Phone #:		
		Time: 1:28			All Results are emailed. Please provide Email address:		
Relinquished By:		Date:	Received By:		REMARKS:		
		Time:					
Delivered By: (Circle One)		Observed Temp. °C	Sample Condition		CHECKED BY: (Initials)		Turnaround Time:
Sampler - UPS - Bus - Other:		Corrected Temp. °C	Cool Intact Yes No		AP		Thermometer ID #140
							Correction Factor @ °C
					Standard Rush X		Bacteria (only) Sample Condition Cool Intact Observed Temp. °C
							No Yes Corrected Temp. °C

* Cardinal cannot accept verbal chain-of-custody

 CARDINAL Laboratories		101 East Marland, Hobbs, NM 88240 (575) 393-2326 FAX (575) 393-2476		CHAIN-OF-CUSTODY AND ANALYSIS REQUEST																
Company Name: Trinity Oilfield Services Project Manager: Dan Dunkelberg Address: 8426 N Dal Paso City: Hobbs State: NM Zip: 88241 Phone #: Fax #: Project #: Project Owner: (see below) Project Name: NVA North Prod Gathering dan@trinityoilfieldservices.com Project Location: Lea Co., NM Sampler Name: TT				BILL TO P.O. #: Company: Cross Timbers Energy Attn: Kevin Bennett Address: City: State: Zip: Phone #: Fax #:				ANALYSIS REQUEST												
Lab I.D.	Sample I.D.	(G)RAB OR (C)OMP. # CONTAINERS	MATRIX	PRESERV.	SAMPLING	DATE	TIME	Chloride	TPH	BTEX										
71	CF-071.0-04.0-P	C 1	GROUNDWATER			7/1/2024		X	X	X										
72	CF-072.0-04.0-P	C 1	WASTEWATER			7/1/2024		X	X	X										
73	CF-073.0-04.0-P	C 1	SOIL			7/1/2024		X	X	X										
74	CF-074.0-04.0-P	C 1	SLUDGE			7/1/2024		X	X	X										
75	CF-075.0-04.0-P	C 1	OTHER			7/1/2024		X	X	X										
76	CF-076.0-04.0-P	C 1	ACID/BASE			7/1/2024		X	X	X										
77	CF-077.0-04.0-P	C 1	ICE / COOL			7/1/2024		X	X	X										

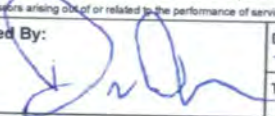
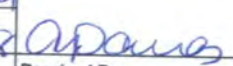
<small>PLEASE NOTE: Liability and Damages. Cardinal's liability and client's exclusive remedy for any claim arising whether based in contract or tort, shall be limited to the amount paid by the client for the analyses. All claims including those for negligence and any other cause whatsoever shall be deemed waived unless made in writing and received by Cardinal within 30 days after completion of the applicable service. In no event shall Cardinal be liable for incidental or consequential damages, including without limitation, business interruptions, loss of use, or loss of profits incurred by client, its subsidiaries, affiliates or successors arising out of or related to the performance of services hereunder by Cardinal, regardless of whether such claim is based upon any of the above stated reasons or otherwise.</small>																				
Relinquished By:  Date: 7-2-24 Time: 1:58 PM		Received By:  Date: Time:				Verbal Result: <input type="checkbox"/> Yes <input type="checkbox"/> No Add'l Phone #: All Results are emailed. Please provide Email address:														
Relinquished By: Date: Time:		Received By: Date: Time:				REMARKS:														
Delivered By: (Circle One) * Sampler - UPS - Bus - Other:		Observed Temp. °C 0.3°C Corrected Temp. °C		Sample Condition Cool <input checked="" type="checkbox"/> Intact <input type="checkbox"/> Yes <input checked="" type="checkbox"/> No <input type="checkbox"/>		CHECKED BY: (Initials) AD		Turnaround Time: * Standard <input checked="" type="checkbox"/> Rush <input type="checkbox"/> Bacteria (only) Sample Condition Cool <input type="checkbox"/> Intact <input type="checkbox"/> Yes <input type="checkbox"/> No <input type="checkbox"/> Yes <input type="checkbox"/> No <input type="checkbox"/> Observed Temp. °C Corrected Temp. °C												

† Cardinal cannot accept verbal changes. Please email changes to celey.keene@cardinallabsnm.com



PHONE (575) 393-2326 ° 101 E. MARLAND ° HOBBS, NM 88240

July 22, 2024

DAN DUNKELBERG

TRINITY OILFIELD SERVICES & RENTALS, LLC

P. O. BOX 2587

HOBBS, NM 88241

RE: NVA NORTH PROD GATHERING

Enclosed are the results of analyses for samples received by the laboratory on 07/16/24 16:15.

Cardinal Laboratories is accredited through Texas NELAP under certificate number TX-C24-00112. Accreditation applies to drinking water, non-potable water and solid and chemical materials. All accredited analytes are denoted by an asterisk (*). For a complete list of accredited analytes and matrices visit the TCEQ website at www.tceq.texas.gov/field/qa/lab_accred_certif.html.

Cardinal Laboratories is accredited through the State of Colorado Department of Public Health and Environment for:

Method EPA 552.2	Haloacetic Acids (HAA-5)
Method EPA 524.2	Total Trihalomethanes (TTHM)
Method EPA 524.4	Regulated VOCs (V1, V2, V3)

Accreditation applies to public drinking water matrices.

This report meets NELAP requirements and is made up of a cover page, analytical results, and a copy of the original chain-of-custody. If you have any questions concerning this report, please feel free to contact me.

Sincerely,

A handwritten signature in black ink that reads "Celey D. Keene". The signature is written in a cursive style with a large, stylized 'C' and 'K'.

Celey D. Keene

Lab Director/Quality Manager



PHONE (575) 393-2326 ° 101 E. MARLAND ° HOBBS, NM 88240

Analytical Results For:

TRINITY OILFIELD SERVICES & RENTALS, LLC
 DAN DUNKELBERG
 P. O. BOX 2587
 HOBBS NM, 88241
 Fax To: NONE

Received: 07/16/2024
 Reported: 07/22/2024
 Project Name: NVA NORTH PROD GATHERING
 Project Number: NONE GIVEN
 Project Location: CROSS TIMBERS - LEA CO NM

Sampling Date: 07/15/2024
 Sampling Type: Soil
 Sampling Condition: Cool & Intact
 Sample Received By: Shalyn Rodriguez

Sample ID: CF-078.0-04.0-P (H244254-01)

BTEX 8021B		mg/kg		Analyzed By: JH					
Analyte	Result	Reporting Limit	Analyzed	Method Blank	BS	% Recovery	True Value QC	RPD	Qualifier
Benzene*	<0.050	0.050	07/17/2024	ND	2.21	110	2.00	4.60	
Toluene*	<0.050	0.050	07/17/2024	ND	2.35	118	2.00	3.15	
Ethylbenzene*	<0.050	0.050	07/17/2024	ND	2.45	123	2.00	3.00	
Total Xylenes*	<0.150	0.150	07/17/2024	ND	7.57	126	6.00	1.65	
Total BTEX	<0.300	0.300	07/17/2024	ND					

Surrogate: 4-Bromofluorobenzene (PID) 116 % 71.5-134

Chloride, SM4500Cl-B		mg/kg		Analyzed By: CT						
Analyte	Result	Reporting Limit	Analyzed	Method Blank	BS	% Recovery	True Value QC	RPD	Qualifier	
Chloride	1150	16.0	07/18/2024	ND	416	104	400	7.41		

TPH 8015M		mg/kg		Analyzed By: MS					
Analyte	Result	Reporting Limit	Analyzed	Method Blank	BS	% Recovery	True Value QC	RPD	Qualifier
GRO C6-C10*	<10.0	10.0	07/17/2024	ND	188	93.8	200	0.790	
DRO >C10-C28*	<10.0	10.0	07/17/2024	ND	185	92.6	200	2.09	
EXT DRO >C28-C36	<10.0	10.0	07/17/2024	ND					

Surrogate: 1-Chlorooctane 113 % 48.2-134

Surrogate: 1-Chlorooctadecane 132 % 49.1-148

Cardinal Laboratories

*=Accredited Analyte

PLEASE NOTE: Liability and Damages. Cardinal's liability and client's exclusive remedy for any claim arising, whether based in contract or tort, shall be limited to the amount paid by client for analyses. All claims, including those for negligence and any other cause whatsoever shall be deemed waived unless made in writing and received by Cardinal within thirty (30) days after completion of the applicable service. In no event shall Cardinal be liable for incidental or consequential damages, including, without limitation, business interruptions, loss of use, or loss of profits incurred by client, its subsidiaries, affiliates or successors arising out of or related to the performance of the services hereunder by Cardinal, regardless of whether such claim is based upon any of the above stated reasons or otherwise. Results relate only to the samples identified above. This report shall not be reproduced except in full with written approval of Cardinal Laboratories.

Celey D. Keene, Lab Director/Quality Manager



PHONE (575) 393-2326 ° 101 E. MARLAND ° HOBBS, NM 88240

Analytical Results For:

TRINITY OILFIELD SERVICES & RENTALS, LLC
 DAN DUNKELBERG
 P. O. BOX 2587
 HOBBS NM, 88241
 Fax To: NONE

Received: 07/16/2024
 Reported: 07/22/2024
 Project Name: NVA NORTH PROD GATHERING
 Project Number: NONE GIVEN
 Project Location: CROSS TIMBERS - LEA CO NM

Sampling Date: 07/15/2024
 Sampling Type: Soil
 Sampling Condition: Cool & Intact
 Sample Received By: Shalyn Rodriguez

Sample ID: CF-079.0-04.0-P (H244254-02)

BTEx 8021B		mg/kg		Analyzed By: JH						
Analyte	Result	Reporting Limit	Analyzed	Method Blank	BS	% Recovery	True Value QC	RPD	Qualifier	
Benzene*	<0.050	0.050	07/17/2024	ND	2.21	110	2.00	4.60		
Toluene*	<0.050	0.050	07/17/2024	ND	2.35	118	2.00	3.15		
Ethylbenzene*	<0.050	0.050	07/17/2024	ND	2.45	123	2.00	3.00		
Total Xylenes*	<0.150	0.150	07/17/2024	ND	7.57	126	6.00	1.65		
Total BTEX	<0.300	0.300	07/17/2024	ND						

Surrogate: 4-Bromofluorobenzene (PID) 115 % 71.5-134

Chloride, SM4500Cl-B		mg/kg		Analyzed By: CT						
Analyte	Result	Reporting Limit	Analyzed	Method Blank	BS	% Recovery	True Value QC	RPD	Qualifier	
Chloride	1330	16.0	07/18/2024	ND	416	104	400	7.41		

TPH 8015M		mg/kg		Analyzed By: MS					
Analyte	Result	Reporting Limit	Analyzed	Method Blank	BS	% Recovery	True Value QC	RPD	Qualifier
GRO C6-C10*	<10.0	10.0	07/17/2024	ND	188	93.8	200	0.790	
DRO >C10-C28*	<10.0	10.0	07/17/2024	ND	185	92.6	200	2.09	
EXT DRO >C28-C36	<10.0	10.0	07/17/2024	ND					

Surrogate: 1-Chlorooctane 121 % 48.2-134

Surrogate: 1-Chlorooctadecane 142 % 49.1-148

Cardinal Laboratories

*=Accredited Analyte

PLEASE NOTE: Liability and Damages. Cardinal's liability and client's exclusive remedy for any claim arising, whether based in contract or tort, shall be limited to the amount paid by client for analyses. All claims, including those for negligence and any other cause whatsoever shall be deemed waived unless made in writing and received by Cardinal within thirty (30) days after completion of the applicable service. In no event shall Cardinal be liable for incidental or consequential damages, including, without limitation, business interruptions, loss of use, or loss of profits incurred by client, its subsidiaries, affiliates or successors arising out of or related to the performance of the services hereunder by Cardinal, regardless of whether such claim is based upon any of the above stated reasons or otherwise. Results relate only to the samples identified above. This report shall not be reproduced except in full with written approval of Cardinal Laboratories.

Celey D. Keene, Lab Director/Quality Manager



PHONE (575) 393-2326 ° 101 E. MARLAND ° HOBBS, NM 88240

Analytical Results For:

TRINITY OILFIELD SERVICES & RENTALS, LLC
 DAN DUNKELBERG
 P. O. BOX 2587
 HOBBS NM, 88241
 Fax To: NONE

Received: 07/16/2024
 Reported: 07/22/2024
 Project Name: NVA NORTH PROD GATHERING
 Project Number: NONE GIVEN
 Project Location: CROSS TIMBERS - LEA CO NM

Sampling Date: 07/15/2024
 Sampling Type: Soil
 Sampling Condition: Cool & Intact
 Sample Received By: Shalyn Rodriguez

Sample ID: CF-080.0-04.0-P (H244254-03)

BTEx 8021B		mg/kg		Analyzed By: JH						
Analyte	Result	Reporting Limit	Analyzed	Method Blank	BS	% Recovery	True Value QC	RPD	Qualifier	
Benzene*	<0.050	0.050	07/17/2024	ND	2.21	110	2.00	4.60		
Toluene*	<0.050	0.050	07/17/2024	ND	2.35	118	2.00	3.15		
Ethylbenzene*	<0.050	0.050	07/17/2024	ND	2.45	123	2.00	3.00		
Total Xylenes*	<0.150	0.150	07/17/2024	ND	7.57	126	6.00	1.65		
Total BTEX	<0.300	0.300	07/17/2024	ND						

Surrogate: 4-Bromofluorobenzene (PID) 113 % 71.5-134

Chloride, SM4500CI-B		mg/kg		Analyzed By: CT						
Analyte	Result	Reporting Limit	Analyzed	Method Blank	BS	% Recovery	True Value QC	RPD	Qualifier	
Chloride	1420	16.0	07/18/2024	ND	416	104	400	7.41		

TPH 8015M		mg/kg		Analyzed By: MS				S-04	
Analyte	Result	Reporting Limit	Analyzed	Method Blank	BS	% Recovery	True Value QC	RPD	Qualifier
GRO C6-C10*	<10.0	10.0	07/17/2024	ND	188	93.8	200	0.790	
DRO >C10-C28*	<10.0	10.0	07/17/2024	ND	185	92.6	200	2.09	
EXT DRO >C28-C36	<10.0	10.0	07/17/2024	ND					

Surrogate: 1-Chlorooctane 127 % 48.2-134

Surrogate: 1-Chlorooctadecane 149 % 49.1-148

Cardinal Laboratories

*=Accredited Analyte

PLEASE NOTE: Liability and Damages. Cardinal's liability and client's exclusive remedy for any claim arising, whether based in contract or tort, shall be limited to the amount paid by client for analyses. All claims, including those for negligence and any other cause whatsoever shall be deemed waived unless made in writing and received by Cardinal within thirty (30) days after completion of the applicable service. In no event shall Cardinal be liable for incidental or consequential damages, including, without limitation, business interruptions, loss of use, or loss of profits incurred by client, its subsidiaries, affiliates or successors arising out of or related to the performance of the services hereunder by Cardinal, regardless of whether such claim is based upon any of the above stated reasons or otherwise. Results relate only to the samples identified above. This report shall not be reproduced except in full with written approval of Cardinal Laboratories.

Celey D. Keene, Lab Director/Quality Manager



PHONE (575) 393-2326 ° 101 E. MARLAND ° HOBBS, NM 88240

Analytical Results For:

TRINITY OILFIELD SERVICES & RENTALS, LLC
 DAN DUNKELBERG
 P. O. BOX 2587
 HOBBS NM, 88241
 Fax To: NONE

Received: 07/16/2024
 Reported: 07/22/2024
 Project Name: NVA NORTH PROD GATHERING
 Project Number: NONE GIVEN
 Project Location: CROSS TIMBERS - LEA CO NM

Sampling Date: 07/15/2024
 Sampling Type: Soil
 Sampling Condition: Cool & Intact
 Sample Received By: Shalyn Rodriguez

Sample ID: CF-081.0-04.0-P (H244254-04)

BTEx 8021B		mg/kg		Analyzed By: JH						
Analyte	Result	Reporting Limit	Analyzed	Method Blank	BS	% Recovery	True Value QC	RPD	Qualifier	
Benzene*	<0.050	0.050	07/17/2024	ND	2.21	110	2.00	4.60		
Toluene*	<0.050	0.050	07/17/2024	ND	2.35	118	2.00	3.15		
Ethylbenzene*	<0.050	0.050	07/17/2024	ND	2.45	123	2.00	3.00		
Total Xylenes*	<0.150	0.150	07/17/2024	ND	7.57	126	6.00	1.65		
Total BTEX	<0.300	0.300	07/17/2024	ND						

Surrogate: 4-Bromofluorobenzene (PID) 105 % 71.5-134

Chloride, SM4500Cl-B		mg/kg		Analyzed By: CT						
Analyte	Result	Reporting Limit	Analyzed	Method Blank	BS	% Recovery	True Value QC	RPD	Qualifier	
Chloride	1300	16.0	07/18/2024	ND	416	104	400	7.41		

TPH 8015M		mg/kg		Analyzed By: MS					
Analyte	Result	Reporting Limit	Analyzed	Method Blank	BS	% Recovery	True Value QC	RPD	Qualifier
GRO C6-C10*	<10.0	10.0	07/17/2024	ND	188	93.8	200	0.790	
DRO >C10-C28*	<10.0	10.0	07/17/2024	ND	185	92.6	200	2.09	
EXT DRO >C28-C36	<10.0	10.0	07/17/2024	ND					

Surrogate: 1-Chlorooctane 123 % 48.2-134

Surrogate: 1-Chlorooctadecane 144 % 49.1-148

Cardinal Laboratories

*=Accredited Analyte

PLEASE NOTE: Liability and Damages. Cardinal's liability and client's exclusive remedy for any claim arising, whether based in contract or tort, shall be limited to the amount paid by client for analyses. All claims, including those for negligence and any other cause whatsoever shall be deemed waived unless made in writing and received by Cardinal within thirty (30) days after completion of the applicable service. In no event shall Cardinal be liable for incidental or consequential damages, including, without limitation, business interruptions, loss of use, or loss of profits incurred by client, its subsidiaries, affiliates or successors arising out of or related to the performance of the services hereunder by Cardinal, regardless of whether such claim is based upon any of the above stated reasons or otherwise. Results relate only to the samples identified above. This report shall not be reproduced except in full with written approval of Cardinal Laboratories.

Celey D. Keene, Lab Director/Quality Manager



PHONE (575) 393-2326 ° 101 E. MARLAND ° HOBBS, NM 88240

Analytical Results For:

TRINITY OILFIELD SERVICES & RENTALS, LLC
 DAN DUNKELBERG
 P. O. BOX 2587
 HOBBS NM, 88241
 Fax To: NONE

Received: 07/16/2024
 Reported: 07/22/2024
 Project Name: NVA NORTH PROD GATHERING
 Project Number: NONE GIVEN
 Project Location: CROSS TIMBERS - LEA CO NM

Sampling Date: 07/15/2024
 Sampling Type: Soil
 Sampling Condition: Cool & Intact
 Sample Received By: Shalyn Rodriguez

Sample ID: CF-082.0-04.0-P (H244254-05)

BTEx 8021B		mg/kg		Analyzed By: JH					
Analyte	Result	Reporting Limit	Analyzed	Method Blank	BS	% Recovery	True Value QC	RPD	Qualifier
Benzene*	<0.050	0.050	07/17/2024	ND	2.21	110	2.00	4.60	
Toluene*	<0.050	0.050	07/17/2024	ND	2.35	118	2.00	3.15	
Ethylbenzene*	<0.050	0.050	07/17/2024	ND	2.45	123	2.00	3.00	
Total Xylenes*	<0.150	0.150	07/17/2024	ND	7.57	126	6.00	1.65	
Total BTEX	<0.300	0.300	07/17/2024	ND					

Surrogate: 4-Bromofluorobenzene (PID) 107 % 71.5-134

Chloride, SM4500Cl-B		mg/kg	Analyzed By: CT						
Analyte	Result	Reporting Limit	Analyzed	Method Blank	BS	% Recovery	True Value QC	RPD	Qualifier
Chloride	1250	16.0	07/18/2024	ND	416	104	400	7.41	

TPH 8015M		mg/kg		Analyzed By: MS					
Analyte	Result	Reporting Limit	Analyzed	Method Blank	BS	% Recovery	True Value QC	RPD	Qualifier
GRO C6-C10*	<10.0	10.0	07/17/2024	ND	188	93.8	200	0.790	
DRO >C10-C28*	<10.0	10.0	07/17/2024	ND	185	92.6	200	2.09	
EXT DRO >C28-C36	<10.0	10.0	07/17/2024	ND					

Surrogate: 1-Chlorooctane 109 % 48.2-134

Surrogate: 1-Chlorooctadecane 129 % 49.1-148

Cardinal Laboratories

*=Accredited Analyte

PLEASE NOTE: Liability and Damages. Cardinal's liability and client's exclusive remedy for any claim arising, whether based in contract or tort, shall be limited to the amount paid by client for analyses. All claims, including those for negligence and any other cause whatsoever shall be deemed waived unless made in writing and received by Cardinal within thirty (30) days after completion of the applicable service. In no event shall Cardinal be liable for incidental or consequential damages, including, without limitation, business interruptions, loss of use, or loss of profits incurred by client, its subsidiaries, affiliates or successors arising out of or related to the performance of the services hereunder by Cardinal, regardless of whether such claim is based upon any of the above stated reasons or otherwise. Results relate only to the samples identified above. This report shall not be reproduced except in full with written approval of Cardinal Laboratories.

Celey D. Keene, Lab Director/Quality Manager



PHONE (575) 393-2326 ° 101 E. MARLAND ° HOBBS, NM 88240

Analytical Results For:

TRINITY OILFIELD SERVICES & RENTALS, LLC
 DAN DUNKELBERG
 P. O. BOX 2587
 HOBBS NM, 88241
 Fax To: NONE

Received: 07/16/2024
 Reported: 07/22/2024
 Project Name: NVA NORTH PROD GATHERING
 Project Number: NONE GIVEN
 Project Location: CROSS TIMBERS - LEA CO NM

Sampling Date: 07/15/2024
 Sampling Type: Soil
 Sampling Condition: Cool & Intact
 Sample Received By: Shalyn Rodriguez

Sample ID: CF-083.0-04.0-P (H244254-06)

BTEx 8021B		mg/kg		Analyzed By: JH						
Analyte	Result	Reporting Limit	Analyzed	Method Blank	BS	% Recovery	True Value QC	RPD	Qualifier	
Benzene*	<0.050	0.050	07/17/2024	ND	2.21	110	2.00	4.60		
Toluene*	<0.050	0.050	07/17/2024	ND	2.35	118	2.00	3.15		
Ethylbenzene*	<0.050	0.050	07/17/2024	ND	2.45	123	2.00	3.00		
Total Xylenes*	<0.150	0.150	07/17/2024	ND	7.57	126	6.00	1.65		
Total BTEX	<0.300	0.300	07/17/2024	ND						

Surrogate: 4-Bromofluorobenzene (PID) 106 % 71.5-134

Chloride, SM4500Cl-B		mg/kg		Analyzed By: CT						
Analyte	Result	Reporting Limit	Analyzed	Method Blank	BS	% Recovery	True Value QC	RPD	Qualifier	
Chloride	1310	16.0	07/18/2024	ND	416	104	400	7.41		

TPH 8015M		mg/kg		Analyzed By: MS					
Analyte	Result	Reporting Limit	Analyzed	Method Blank	BS	% Recovery	True Value QC	RPD	Qualifier
GRO C6-C10*	<10.0	10.0	07/17/2024	ND	188	93.8	200	0.790	
DRO >C10-C28*	<10.0	10.0	07/17/2024	ND	185	92.6	200	2.09	
EXT DRO >C28-C36	<10.0	10.0	07/17/2024	ND					

Surrogate: 1-Chlorooctane 96.7 % 48.2-134

Surrogate: 1-Chlorooctadecane 113 % 49.1-148

Cardinal Laboratories

*=Accredited Analyte

PLEASE NOTE: Liability and Damages. Cardinal's liability and client's exclusive remedy for any claim arising, whether based in contract or tort, shall be limited to the amount paid by client for analyses. All claims, including those for negligence and any other cause whatsoever shall be deemed waived unless made in writing and received by Cardinal within thirty (30) days after completion of the applicable service. In no event shall Cardinal be liable for incidental or consequential damages, including, without limitation, business interruptions, loss of use, or loss of profits incurred by client, its subsidiaries, affiliates or successors arising out of or related to the performance of the services hereunder by Cardinal, regardless of whether such claim is based upon any of the above stated reasons or otherwise. Results relate only to the samples identified above. This report shall not be reproduced except in full with written approval of Cardinal Laboratories.

Celey D. Keene, Lab Director/Quality Manager



PHONE (575) 393-2326 • 101 E. MARLAND • HOBBS, NM 88240

Analytical Results For:

TRINITY OILFIELD SERVICES & RENTALS, LLC
 DAN DUNKELBERG
 P. O. BOX 2587
 HOBBS NM, 88241
 Fax To: NONE

Received: 07/16/2024
 Reported: 07/22/2024
 Project Name: NVA NORTH PROD GATHERING
 Project Number: NONE GIVEN
 Project Location: CROSS TIMBERS - LEA CO NM

Sampling Date: 07/15/2024
 Sampling Type: Soil
 Sampling Condition: Cool & Intact
 Sample Received By: Shalyn Rodriguez

Sample ID: CF-084.0-04.0-P (H244254-07)

BTEx 8021B		mg/kg		Analyzed By: JH						
Analyte	Result	Reporting Limit	Analyzed	Method Blank	BS	% Recovery	True Value QC	RPD	Qualifier	
Benzene*	<0.050	0.050	07/17/2024	ND	2.21	110	2.00	4.60		
Toluene*	<0.050	0.050	07/17/2024	ND	2.35	118	2.00	3.15		
Ethylbenzene*	<0.050	0.050	07/17/2024	ND	2.45	123	2.00	3.00		
Total Xylenes*	<0.150	0.150	07/17/2024	ND	7.57	126	6.00	1.65		
Total BTEX	<0.300	0.300	07/17/2024	ND						

Surrogate: 4-Bromofluorobenzene (PID) 106 % 71.5-134

Chloride, SM4500Cl-B		mg/kg		Analyzed By: AC						
Analyte	Result	Reporting Limit	Analyzed	Method Blank	BS	% Recovery	True Value QC	RPD	Qualifier	
Chloride	1140	16.0	07/17/2024	ND	480	120	400	6.90	QM-07	

TPH 8015M		mg/kg		Analyzed By: MS					
Analyte	Result	Reporting Limit	Analyzed	Method Blank	BS	% Recovery	True Value QC	RPD	Qualifier
GRO C6-C10*	<10.0	10.0	07/17/2024	ND	188	93.8	200	0.790	
DRO >C10-C28*	<10.0	10.0	07/17/2024	ND	185	92.6	200	2.09	
EXT DRO >C28-C36	<10.0	10.0	07/17/2024	ND					

Surrogate: 1-Chlorooctane 114 % 48.2-134

Surrogate: 1-Chlorooctadecane 133 % 49.1-148

Cardinal Laboratories

*=Accredited Analyte

PLEASE NOTE: Liability and Damages. Cardinal's liability and client's exclusive remedy for any claim arising, whether based in contract or tort, shall be limited to the amount paid by client for analyses. All claims, including those for negligence and any other cause whatsoever shall be deemed waived unless made in writing and received by Cardinal within thirty (30) days after completion of the applicable service. In no event shall Cardinal be liable for incidental or consequential damages, including, without limitation, business interruptions, loss of use, or loss of profits incurred by client, its subsidiaries, affiliates or successors arising out of or related to the performance of the services hereunder by Cardinal, regardless of whether such claim is based upon any of the above stated reasons or otherwise. Results relate only to the samples identified above. This report shall not be reproduced except in full with written approval of Cardinal Laboratories.

Celey D. Keene, Lab Director/Quality Manager



PHONE (575) 393-2326 ° 101 E. MARLAND ° HOBBS, NM 88240

Analytical Results For:

TRINITY OILFIELD SERVICES & RENTALS, LLC
 DAN DUNKELBERG
 P. O. BOX 2587
 HOBBS NM, 88241
 Fax To: NONE

Received: 07/16/2024
 Reported: 07/22/2024
 Project Name: NVA NORTH PROD GATHERING
 Project Number: NONE GIVEN
 Project Location: CROSS TIMBERS - LEA CO NM

Sampling Date: 07/15/2024
 Sampling Type: Soil
 Sampling Condition: Cool & Intact
 Sample Received By: Shalyn Rodriguez

Sample ID: CF-085.0-04.0-P (H244254-08)

BTEx 8021B		mg/kg		Analyzed By: JH					
Analyte	Result	Reporting Limit	Analyzed	Method Blank	BS	% Recovery	True Value QC	RPD	Qualifier
Benzene*	<0.050	0.050	07/17/2024	ND	2.21	110	2.00	4.60	
Toluene*	<0.050	0.050	07/17/2024	ND	2.35	118	2.00	3.15	
Ethylbenzene*	<0.050	0.050	07/17/2024	ND	2.45	123	2.00	3.00	
Total Xylenes*	<0.150	0.150	07/17/2024	ND	7.57	126	6.00	1.65	
Total BTEX	<0.300	0.300	07/17/2024	ND					

Surrogate: 4-Bromofluorobenzene (PID) 104 % 71.5-134

Chloride, SM4500Cl-B		mg/kg		Analyzed By: AC						
Analyte	Result	Reporting Limit	Analyzed	Method Blank	BS	% Recovery	True Value QC	RPD	Qualifier	
Chloride	1490	16.0	07/17/2024	ND	480	120	400	6.90		

TPH 8015M		mg/kg		Analyzed By: MS					
Analyte	Result	Reporting Limit	Analyzed	Method Blank	BS	% Recovery	True Value QC	RPD	Qualifier
GRO C6-C10*	<10.0	10.0	07/17/2024	ND	188	93.8	200	0.790	
DRO >C10-C28*	<10.0	10.0	07/17/2024	ND	185	92.6	200	2.09	
EXT DRO >C28-C36	<10.0	10.0	07/17/2024	ND					

Surrogate: 1-Chlorooctane 118 % 48.2-134

Surrogate: 1-Chlorooctadecane 138 % 49.1-148

Cardinal Laboratories

*=Accredited Analyte

PLEASE NOTE: Liability and Damages. Cardinal's liability and client's exclusive remedy for any claim arising, whether based in contract or tort, shall be limited to the amount paid by client for analyses. All claims, including those for negligence and any other cause whatsoever shall be deemed waived unless made in writing and received by Cardinal within thirty (30) days after completion of the applicable service. In no event shall Cardinal be liable for incidental or consequential damages, including, without limitation, business interruptions, loss of use, or loss of profits incurred by client, its subsidiaries, affiliates or successors arising out of or related to the performance of the services hereunder by Cardinal, regardless of whether such claim is based upon any of the above stated reasons or otherwise. Results relate only to the samples identified above. This report shall not be reproduced except in full with written approval of Cardinal Laboratories.

Celey D. Keene, Lab Director/Quality Manager



PHONE (575) 393-2326 ° 101 E. MARLAND ° HOBBS, NM 88240

Analytical Results For:

TRINITY OILFIELD SERVICES & RENTALS, LLC
 DAN DUNKELBERG
 P. O. BOX 2587
 HOBBS NM, 88241
 Fax To: NONE

Received: 07/16/2024
 Reported: 07/22/2024
 Project Name: NVA NORTH PROD GATHERING
 Project Number: NONE GIVEN
 Project Location: CROSS TIMBERS - LEA CO NM

Sampling Date: 07/15/2024
 Sampling Type: Soil
 Sampling Condition: Cool & Intact
 Sample Received By: Shalyn Rodriguez

Sample ID: CF-086.0-04.0-P (H244254-09)

BTEx 8021B		mg/kg		Analyzed By: JH						
Analyte	Result	Reporting Limit	Analyzed	Method Blank	BS	% Recovery	True Value QC	RPD	Qualifier	
Benzene*	<0.050	0.050	07/17/2024	ND	2.21	110	2.00	4.60		
Toluene*	<0.050	0.050	07/17/2024	ND	2.35	118	2.00	3.15		
Ethylbenzene*	<0.050	0.050	07/17/2024	ND	2.45	123	2.00	3.00		
Total Xylenes*	<0.150	0.150	07/17/2024	ND	7.57	126	6.00	1.65		
Total BTEX	<0.300	0.300	07/17/2024	ND						

Surrogate: 4-Bromofluorobenzene (PID) 109 % 71.5-134

Chloride, SM4500Cl-B		mg/kg		Analyzed By: AC						
Analyte	Result	Reporting Limit	Analyzed	Method Blank	BS	% Recovery	True Value QC	RPD	Qualifier	
Chloride	1570	16.0	07/17/2024	ND	480	120	400	6.90		

TPH 8015M		mg/kg		Analyzed By: MS					
Analyte	Result	Reporting Limit	Analyzed	Method Blank	BS	% Recovery	True Value QC	RPD	Qualifier
GRO C6-C10*	<10.0	10.0	07/17/2024	ND	188	93.8	200	0.790	
DRO >C10-C28*	<10.0	10.0	07/17/2024	ND	185	92.6	200	2.09	
EXT DRO >C28-C36	<10.0	10.0	07/17/2024	ND					

Surrogate: 1-Chlorooctane 114 % 48.2-134

Surrogate: 1-Chlorooctadecane 134 % 49.1-148

Cardinal Laboratories

*=Accredited Analyte

PLEASE NOTE: Liability and Damages. Cardinal's liability and client's exclusive remedy for any claim arising, whether based in contract or tort, shall be limited to the amount paid by client for analyses. All claims, including those for negligence and any other cause whatsoever shall be deemed waived unless made in writing and received by Cardinal within thirty (30) days after completion of the applicable service. In no event shall Cardinal be liable for incidental or consequential damages, including, without limitation, business interruptions, loss of use, or loss of profits incurred by client, its subsidiaries, affiliates or successors arising out of or related to the performance of the services hereunder by Cardinal, regardless of whether such claim is based upon any of the above stated reasons or otherwise. Results relate only to the samples identified above. This report shall not be reproduced except in full with written approval of Cardinal Laboratories.

Celey D. Keene, Lab Director/Quality Manager



PHONE (575) 393-2326 ° 101 E. MARLAND ° HOBBS, NM 88240

Analytical Results For:

TRINITY OILFIELD SERVICES & RENTALS, LLC
 DAN DUNKELBERG
 P. O. BOX 2587
 HOBBS NM, 88241
 Fax To: NONE

Received: 07/16/2024
 Reported: 07/22/2024
 Project Name: NVA NORTH PROD GATHERING
 Project Number: NONE GIVEN
 Project Location: CROSS TIMBERS - LEA CO NM

Sampling Date: 07/15/2024
 Sampling Type: Soil
 Sampling Condition: Cool & Intact
 Sample Received By: Shalyn Rodriguez

Sample ID: CF-087.0-04.0-P (H244254-10)

BTEx 8021B		mg/kg		Analyzed By: JH					
Analyte	Result	Reporting Limit	Analyzed	Method Blank	BS	% Recovery	True Value QC	RPD	Qualifier
Benzene*	<0.050	0.050	07/17/2024	ND	2.21	110	2.00	4.60	
Toluene*	<0.050	0.050	07/17/2024	ND	2.35	118	2.00	3.15	
Ethylbenzene*	<0.050	0.050	07/17/2024	ND	2.45	123	2.00	3.00	
Total Xylenes*	<0.150	0.150	07/17/2024	ND	7.57	126	6.00	1.65	
Total BTEX	<0.300	0.300	07/17/2024	ND					

Surrogate: 4-Bromofluorobenzene (PID) 104 % 71.5-134

Chloride, SM4500Cl-B		mg/kg		Analyzed By: AC						
Analyte	Result	Reporting Limit	Analyzed	Method Blank	BS	% Recovery	True Value QC	RPD	Qualifier	
Chloride	2440	16.0	07/17/2024	ND	480	120	400	6.90		

TPH 8015M		mg/kg		Analyzed By: MS					
Analyte	Result	Reporting Limit	Analyzed	Method Blank	BS	% Recovery	True Value QC	RPD	Qualifier
GRO C6-C10*	<10.0	10.0	07/17/2024	ND	188	93.8	200	0.790	
DRO >C10-C28*	<10.0	10.0	07/17/2024	ND	185	92.6	200	2.09	
EXT DRO >C28-C36	<10.0	10.0	07/17/2024	ND					

Surrogate: 1-Chlorooctane 102 % 48.2-134

Surrogate: 1-Chlorooctadecane 120 % 49.1-148

Cardinal Laboratories

*=Accredited Analyte

PLEASE NOTE: Liability and Damages. Cardinal's liability and client's exclusive remedy for any claim arising, whether based in contract or tort, shall be limited to the amount paid by client for analyses. All claims, including those for negligence and any other cause whatsoever shall be deemed waived unless made in writing and received by Cardinal within thirty (30) days after completion of the applicable service. In no event shall Cardinal be liable for incidental or consequential damages, including, without limitation, business interruptions, loss of use, or loss of profits incurred by client, its subsidiaries, affiliates or successors arising out of or related to the performance of the services hereunder by Cardinal, regardless of whether such claim is based upon any of the above stated reasons or otherwise. Results relate only to the samples identified above. This report shall not be reproduced except in full with written approval of Cardinal Laboratories.

Celey D. Keene, Lab Director/Quality Manager



PHONE (575) 393-2326 ° 101 E. MARLAND ° HOBBS, NM 88240

Analytical Results For:

TRINITY OILFIELD SERVICES & RENTALS, LLC
 DAN DUNKELBERG
 P. O. BOX 2587
 HOBBS NM, 88241
 Fax To: NONE

Received: 07/16/2024
 Reported: 07/22/2024
 Project Name: NVA NORTH PROD GATHERING
 Project Number: NONE GIVEN
 Project Location: CROSS TIMBERS - LEA CO NM

Sampling Date: 07/15/2024
 Sampling Type: Soil
 Sampling Condition: Cool & Intact
 Sample Received By: Shalyn Rodriguez

Sample ID: CF-088.0-04.0-P (H244254-11)

BTEx 8021B		mg/kg		Analyzed By: JH						
Analyte	Result	Reporting Limit	Analyzed	Method Blank	BS	% Recovery	True Value QC	RPD	Qualifier	
Benzene*	<0.050	0.050	07/17/2024	ND	2.21	110	2.00	4.60		
Toluene*	<0.050	0.050	07/17/2024	ND	2.35	118	2.00	3.15		
Ethylbenzene*	<0.050	0.050	07/17/2024	ND	2.45	123	2.00	3.00		
Total Xylenes*	<0.150	0.150	07/17/2024	ND	7.57	126	6.00	1.65		
Total BTEX	<0.300	0.300	07/17/2024	ND						

Surrogate: 4-Bromofluorobenzene (PID) 104 % 71.5-134

Chloride, SM4500Cl-B		mg/kg		Analyzed By: AC						
Analyte	Result	Reporting Limit	Analyzed	Method Blank	BS	% Recovery	True Value QC	RPD	Qualifier	
Chloride	1440	16.0	07/17/2024	ND	480	120	400	6.90		

TPH 8015M		mg/kg		Analyzed By: MS					
Analyte	Result	Reporting Limit	Analyzed	Method Blank	BS	% Recovery	True Value QC	RPD	Qualifier
GRO C6-C10*	<10.0	10.0	07/17/2024	ND	188	93.8	200	0.790	
DRO >C10-C28*	<10.0	10.0	07/17/2024	ND	185	92.6	200	2.09	
EXT DRO >C28-C36	<10.0	10.0	07/17/2024	ND					

Surrogate: 1-Chlorooctane 108 % 48.2-134

Surrogate: 1-Chlorooctadecane 126 % 49.1-148

Cardinal Laboratories

*=Accredited Analyte

PLEASE NOTE: Liability and Damages. Cardinal's liability and client's exclusive remedy for any claim arising, whether based in contract or tort, shall be limited to the amount paid by client for analyses. All claims, including those for negligence and any other cause whatsoever shall be deemed waived unless made in writing and received by Cardinal within thirty (30) days after completion of the applicable service. In no event shall Cardinal be liable for incidental or consequential damages, including, without limitation, business interruptions, loss of use, or loss of profits incurred by client, its subsidiaries, affiliates or successors arising out of or related to the performance of the services hereunder by Cardinal, regardless of whether such claim is based upon any of the above stated reasons or otherwise. Results relate only to the samples identified above. This report shall not be reproduced except in full with written approval of Cardinal Laboratories.

Celey D. Keene, Lab Director/Quality Manager



PHONE (575) 393-2326 ° 101 E. MARLAND ° HOBBS, NM 88240

Analytical Results For:

TRINITY OILFIELD SERVICES & RENTALS, LLC
 DAN DUNKELBERG
 P. O. BOX 2587
 HOBBS NM, 88241
 Fax To: NONE

Received: 07/16/2024
 Reported: 07/22/2024
 Project Name: NVA NORTH PROD GATHERING
 Project Number: NONE GIVEN
 Project Location: CROSS TIMBERS - LEA CO NM

Sampling Date: 07/15/2024
 Sampling Type: Soil
 Sampling Condition: Cool & Intact
 Sample Received By: Shalyn Rodriguez

Sample ID: CF-089.0-04.0-P (H244254-12)

BTEx 8021B		mg/kg		Analyzed By: JH					
Analyte	Result	Reporting Limit	Analyzed	Method Blank	BS	% Recovery	True Value QC	RPD	Qualifier
Benzene*	<0.050	0.050	07/17/2024	ND	2.21	110	2.00	4.60	
Toluene*	<0.050	0.050	07/17/2024	ND	2.35	118	2.00	3.15	
Ethylbenzene*	<0.050	0.050	07/17/2024	ND	2.45	123	2.00	3.00	
Total Xylenes*	<0.150	0.150	07/17/2024	ND	7.57	126	6.00	1.65	
Total BTEX	<0.300	0.300	07/17/2024	ND					

Surrogate: 4-Bromofluorobenzene (PID) 110 % 71.5-134

Chloride, SM4500Cl-B		mg/kg		Analyzed By: AC						
Analyte	Result	Reporting Limit	Analyzed	Method Blank	BS	% Recovery	True Value QC	RPD	Qualifier	
Chloride	928	16.0	07/17/2024	ND	480	120	400	6.90		

TPH 8015M		mg/kg		Analyzed By: MS					
Analyte	Result	Reporting Limit	Analyzed	Method Blank	BS	% Recovery	True Value QC	RPD	Qualifier
GRO C6-C10*	<10.0	10.0	07/17/2024	ND	188	93.8	200	0.790	
DRO >C10-C28*	<10.0	10.0	07/17/2024	ND	185	92.6	200	2.09	
EXT DRO >C28-C36	<10.0	10.0	07/17/2024	ND					

Surrogate: 1-Chlorooctane 101 % 48.2-134

Surrogate: 1-Chlorooctadecane 128 % 49.1-148

Cardinal Laboratories

*=Accredited Analyte

PLEASE NOTE: Liability and Damages. Cardinal's liability and client's exclusive remedy for any claim arising, whether based in contract or tort, shall be limited to the amount paid by client for analyses. All claims, including those for negligence and any other cause whatsoever shall be deemed waived unless made in writing and received by Cardinal within thirty (30) days after completion of the applicable service. In no event shall Cardinal be liable for incidental or consequential damages, including, without limitation, business interruptions, loss of use, or loss of profits incurred by client, its subsidiaries, affiliates or successors arising out of or related to the performance of the services hereunder by Cardinal, regardless of whether such claim is based upon any of the above stated reasons or otherwise. Results relate only to the samples identified above. This report shall not be reproduced except in full with written approval of Cardinal Laboratories.

Celey D. Keene, Lab Director/Quality Manager



PHONE (575) 393-2326 ° 101 E. MARLAND ° HOBBS, NM 88240

Analytical Results For:

TRINITY OILFIELD SERVICES & RENTALS, LLC
 DAN DUNKELBERG
 P. O. BOX 2587
 HOBBS NM, 88241
 Fax To: NONE

Received: 07/16/2024
 Reported: 07/22/2024
 Project Name: NVA NORTH PROD GATHERING
 Project Number: NONE GIVEN
 Project Location: CROSS TIMBERS - LEA CO NM

Sampling Date: 07/15/2024
 Sampling Type: Soil
 Sampling Condition: Cool & Intact
 Sample Received By: Shalyn Rodriguez

Sample ID: CF-090.0-04.0-P (H244254-13)

BTEx 8021B		mg/kg		Analyzed By: JH					
Analyte	Result	Reporting Limit	Analyzed	Method Blank	BS	% Recovery	True Value QC	RPD	Qualifier
Benzene*	<0.050	0.050	07/17/2024	ND	2.21	110	2.00	4.60	
Toluene*	<0.050	0.050	07/17/2024	ND	2.35	118	2.00	3.15	
Ethylbenzene*	<0.050	0.050	07/17/2024	ND	2.45	123	2.00	3.00	
Total Xylenes*	<0.150	0.150	07/17/2024	ND	7.57	126	6.00	1.65	
Total BTEX	<0.300	0.300	07/17/2024	ND					

Surrogate: 4-Bromofluorobenzene (PID) 108 % 71.5-134

Chloride, SM4500Cl-B		mg/kg		Analyzed By: AC						
Analyte	Result	Reporting Limit	Analyzed	Method Blank	BS	% Recovery	True Value QC	RPD	Qualifier	
Chloride	928	16.0	07/17/2024	ND	480	120	400	6.90		

TPH 8015M		mg/kg		Analyzed By: MS					
Analyte	Result	Reporting Limit	Analyzed	Method Blank	BS	% Recovery	True Value QC	RPD	Qualifier
GRO C6-C10*	<10.0	10.0	07/17/2024	ND	188	93.8	200	0.790	
DRO >C10-C28*	<10.0	10.0	07/17/2024	ND	185	92.6	200	2.09	
EXT DRO >C28-C36	<10.0	10.0	07/17/2024	ND					

Surrogate: 1-Chlorooctane 110 % 48.2-134

Surrogate: 1-Chlorooctadecane 128 % 49.1-148

Cardinal Laboratories

*=Accredited Analyte

PLEASE NOTE: Liability and Damages. Cardinal's liability and client's exclusive remedy for any claim arising, whether based in contract or tort, shall be limited to the amount paid by client for analyses. All claims, including those for negligence and any other cause whatsoever shall be deemed waived unless made in writing and received by Cardinal within thirty (30) days after completion of the applicable service. In no event shall Cardinal be liable for incidental or consequential damages, including, without limitation, business interruptions, loss of use, or loss of profits incurred by client, its subsidiaries, affiliates or successors arising out of or related to the performance of the services hereunder by Cardinal, regardless of whether such claim is based upon any of the above stated reasons or otherwise. Results relate only to the samples identified above. This report shall not be reproduced except in full with written approval of Cardinal Laboratories.

Celey D. Keene, Lab Director/Quality Manager



PHONE (575) 393-2326 ° 101 E. MARLAND ° HOBBS, NM 88240

Analytical Results For:

TRINITY OILFIELD SERVICES & RENTALS, LLC
 DAN DUNKELBERG
 P. O. BOX 2587
 HOBBS NM, 88241
 Fax To: NONE

Received: 07/16/2024
 Reported: 07/22/2024
 Project Name: NVA NORTH PROD GATHERING
 Project Number: NONE GIVEN
 Project Location: CROSS TIMBERS - LEA CO NM

Sampling Date: 07/15/2024
 Sampling Type: Soil
 Sampling Condition: Cool & Intact
 Sample Received By: Shalyn Rodriguez

Sample ID: CF-091.0-04.0-P (H244254-14)

BTEx 8021B		mg/kg		Analyzed By: JH					
Analyte	Result	Reporting Limit	Analyzed	Method Blank	BS	% Recovery	True Value QC	RPD	Qualifier
Benzene*	<0.050	0.050	07/17/2024	ND	2.21	110	2.00	4.60	
Toluene*	<0.050	0.050	07/17/2024	ND	2.35	118	2.00	3.15	
Ethylbenzene*	<0.050	0.050	07/17/2024	ND	2.45	123	2.00	3.00	
Total Xylenes*	<0.150	0.150	07/17/2024	ND	7.57	126	6.00	1.65	
Total BTEX	<0.300	0.300	07/17/2024	ND					

Surrogate: 4-Bromofluorobenzene (PID) 106 % 71.5-134

Chloride, SM4500CI-B		mg/kg		Analyzed By: AC						
Analyte	Result	Reporting Limit	Analyzed	Method Blank	BS	% Recovery	True Value QC	RPD	Qualifier	
Chloride	704	16.0	07/17/2024	ND	480	120	400	6.90		

TPH 8015M		mg/kg		Analyzed By: MS					
Analyte	Result	Reporting Limit	Analyzed	Method Blank	BS	% Recovery	True Value QC	RPD	Qualifier
GRO C6-C10*	<10.0	10.0	07/17/2024	ND	188	93.8	200	0.790	
DRO >C10-C28*	<10.0	10.0	07/17/2024	ND	185	92.6	200	2.09	
EXT DRO >C28-C36	<10.0	10.0	07/17/2024	ND					

Surrogate: 1-Chlorooctane 108 % 48.2-134

Surrogate: 1-Chlorooctadecane 125 % 49.1-148

Cardinal Laboratories

*=Accredited Analyte

PLEASE NOTE: Liability and Damages. Cardinal's liability and client's exclusive remedy for any claim arising, whether based in contract or tort, shall be limited to the amount paid by client for analyses. All claims, including those for negligence and any other cause whatsoever shall be deemed waived unless made in writing and received by Cardinal within thirty (30) days after completion of the applicable service. In no event shall Cardinal be liable for incidental or consequential damages, including, without limitation, business interruptions, loss of use, or loss of profits incurred by client, its subsidiaries, affiliates or successors arising out of or related to the performance of the services hereunder by Cardinal, regardless of whether such claim is based upon any of the above stated reasons or otherwise. Results relate only to the samples identified above. This report shall not be reproduced except in full with written approval of Cardinal Laboratories.

Celey D. Keene, Lab Director/Quality Manager



PHONE (575) 393-2326 ° 101 E. MARLAND ° HOBBS, NM 88240

Analytical Results For:

TRINITY OILFIELD SERVICES & RENTALS, LLC
 DAN DUNKELBERG
 P. O. BOX 2587
 HOBBS NM, 88241
 Fax To: NONE

Received: 07/16/2024
 Reported: 07/22/2024
 Project Name: NVA NORTH PROD GATHERING
 Project Number: NONE GIVEN
 Project Location: CROSS TIMBERS - LEA CO NM

Sampling Date: 07/15/2024
 Sampling Type: Soil
 Sampling Condition: Cool & Intact
 Sample Received By: Shalyn Rodriguez

Sample ID: CF-092.0-04.0-P (H244254-15)

BTEx 8021B		mg/kg		Analyzed By: JH						
Analyte	Result	Reporting Limit	Analyzed	Method Blank	BS	% Recovery	True Value QC	RPD	Qualifier	
Benzene*	<0.050	0.050	07/17/2024	ND	2.21	110	2.00	4.60		
Toluene*	<0.050	0.050	07/17/2024	ND	2.35	118	2.00	3.15		
Ethylbenzene*	<0.050	0.050	07/17/2024	ND	2.45	123	2.00	3.00		
Total Xylenes*	<0.150	0.150	07/17/2024	ND	7.57	126	6.00	1.65		
Total BTEX	<0.300	0.300	07/17/2024	ND						

Surrogate: 4-Bromofluorobenzene (PID) 106 % 71.5-134

Chloride, SM4500Cl-B		mg/kg		Analyzed By: AC						
Analyte	Result	Reporting Limit	Analyzed	Method Blank	BS	% Recovery	True Value QC	RPD	Qualifier	
Chloride	480	16.0	07/17/2024	ND	480	120	400	6.90		

TPH 8015M		mg/kg		Analyzed By: MS					
Analyte	Result	Reporting Limit	Analyzed	Method Blank	BS	% Recovery	True Value QC	RPD	Qualifier
GRO C6-C10*	<10.0	10.0	07/17/2024	ND	188	93.8	200	0.790	
DRO >C10-C28*	<10.0	10.0	07/17/2024	ND	185	92.6	200	2.09	
EXT DRO >C28-C36	<10.0	10.0	07/17/2024	ND					

Surrogate: 1-Chlorooctane 108 % 48.2-134

Surrogate: 1-Chlorooctadecane 124 % 49.1-148

Cardinal Laboratories

*=Accredited Analyte

PLEASE NOTE: Liability and Damages. Cardinal's liability and client's exclusive remedy for any claim arising, whether based in contract or tort, shall be limited to the amount paid by client for analyses. All claims, including those for negligence and any other cause whatsoever shall be deemed waived unless made in writing and received by Cardinal within thirty (30) days after completion of the applicable service. In no event shall Cardinal be liable for incidental or consequential damages, including, without limitation, business interruptions, loss of use, or loss of profits incurred by client, its subsidiaries, affiliates or successors arising out of or related to the performance of the services hereunder by Cardinal, regardless of whether such claim is based upon any of the above stated reasons or otherwise. Results relate only to the samples identified above. This report shall not be reproduced except in full with written approval of Cardinal Laboratories.

Celey D. Keene, Lab Director/Quality Manager



PHONE (575) 393-2326 ° 101 E. MARLAND ° HOBBS, NM 88240

Analytical Results For:

TRINITY OILFIELD SERVICES & RENTALS, LLC
 DAN DUNKELBERG
 P. O. BOX 2587
 HOBBS NM, 88241
 Fax To: NONE

Received: 07/16/2024
 Reported: 07/22/2024
 Project Name: NVA NORTH PROD GATHERING
 Project Number: NONE GIVEN
 Project Location: CROSS TIMBERS - LEA CO NM

Sampling Date: 07/15/2024
 Sampling Type: Soil
 Sampling Condition: Cool & Intact
 Sample Received By: Shalyn Rodriguez

Sample ID: CF-093.0-04.0-P (H244254-16)

BTEx 8021B		mg/kg		Analyzed By: JH					
Analyte	Result	Reporting Limit	Analyzed	Method Blank	BS	% Recovery	True Value QC	RPD	Qualifier
Benzene*	<0.050	0.050	07/17/2024	ND	2.21	110	2.00	4.60	
Toluene*	<0.050	0.050	07/17/2024	ND	2.35	118	2.00	3.15	
Ethylbenzene*	<0.050	0.050	07/17/2024	ND	2.45	123	2.00	3.00	
Total Xylenes*	<0.150	0.150	07/17/2024	ND	7.57	126	6.00	1.65	
Total BTEX	<0.300	0.300	07/17/2024	ND					

Surrogate: 4-Bromofluorobenzene (PID) 105 % 71.5-134

Chloride, SM4500Cl-B		mg/kg		Analyzed By: AC					
Analyte	Result	Reporting Limit	Analyzed	Method Blank	BS	% Recovery	True Value QC	RPD	Qualifier
Chloride	320	16.0	07/17/2024	ND	480	120	400	6.90	

TPH 8015M		mg/kg		Analyzed By: MS					
Analyte	Result	Reporting Limit	Analyzed	Method Blank	BS	% Recovery	True Value QC	RPD	Qualifier
GRO C6-C10*	<10.0	10.0	07/17/2024	ND	188	93.8	200	0.790	
DRO >C10-C28*	<10.0	10.0	07/17/2024	ND	185	92.6	200	2.09	
EXT DRO >C28-C36	<10.0	10.0	07/17/2024	ND					

Surrogate: 1-Chlorooctane 109 % 48.2-134

Surrogate: 1-Chlorooctadecane 129 % 49.1-148

Cardinal Laboratories

*=Accredited Analyte

PLEASE NOTE: Liability and Damages. Cardinal's liability and client's exclusive remedy for any claim arising, whether based in contract or tort, shall be limited to the amount paid by client for analyses. All claims, including those for negligence and any other cause whatsoever shall be deemed waived unless made in writing and received by Cardinal within thirty (30) days after completion of the applicable service. In no event shall Cardinal be liable for incidental or consequential damages, including, without limitation, business interruptions, loss of use, or loss of profits incurred by client, its subsidiaries, affiliates or successors arising out of or related to the performance of the services hereunder by Cardinal, regardless of whether such claim is based upon any of the above stated reasons or otherwise. Results relate only to the samples identified above. This report shall not be reproduced except in full with written approval of Cardinal Laboratories.

Celey D. Keene, Lab Director/Quality Manager



PHONE (575) 393-2326 ° 101 E. MARLAND ° HOBBS, NM 88240

Analytical Results For:

TRINITY OILFIELD SERVICES & RENTALS, LLC
 DAN DUNKELBERG
 P. O. BOX 2587
 HOBBS NM, 88241
 Fax To: NONE

Received: 07/16/2024
 Reported: 07/22/2024
 Project Name: NVA NORTH PROD GATHERING
 Project Number: NONE GIVEN
 Project Location: CROSS TIMBERS - LEA CO NM

Sampling Date: 07/15/2024
 Sampling Type: Soil
 Sampling Condition: Cool & Intact
 Sample Received By: Shalyn Rodriguez

Sample ID: CF-094.0-04.0-P (H244254-17)

BTEX 8021B		mg/kg		Analyzed By: JH						
Analyte	Result	Reporting Limit	Analyzed	Method Blank	BS	% Recovery	True Value QC	RPD	Qualifier	
Benzene*	<0.050	0.050	07/17/2024	ND	2.21	110	2.00	4.60		
Toluene*	<0.050	0.050	07/17/2024	ND	2.35	118	2.00	3.15		
Ethylbenzene*	<0.050	0.050	07/17/2024	ND	2.45	123	2.00	3.00		
Total Xylenes*	<0.150	0.150	07/17/2024	ND	7.57	126	6.00	1.65		
Total BTEX	<0.300	0.300	07/17/2024	ND						

Surrogate: 4-Bromofluorobenzene (PID) 108 % 71.5-134

Chloride, SM4500Cl-B		mg/kg		Analyzed By: AC						
Analyte	Result	Reporting Limit	Analyzed	Method Blank	BS	% Recovery	True Value QC	RPD	Qualifier	
Chloride	176	16.0	07/17/2024	ND	480	120	400	6.90		

TPH 8015M		mg/kg		Analyzed By: MS					
Analyte	Result	Reporting Limit	Analyzed	Method Blank	BS	% Recovery	True Value QC	RPD	Qualifier
GRO C6-C10*	<10.0	10.0	07/17/2024	ND	188	93.8	200	0.790	
DRO >C10-C28*	<10.0	10.0	07/17/2024	ND	185	92.6	200	2.09	
EXT DRO >C28-C36	<10.0	10.0	07/17/2024	ND					

Surrogate: 1-Chlorooctane 110 % 48.2-134

Surrogate: 1-Chlorooctadecane 130 % 49.1-148

Cardinal Laboratories

*=Accredited Analyte

PLEASE NOTE: Liability and Damages. Cardinal's liability and client's exclusive remedy for any claim arising, whether based in contract or tort, shall be limited to the amount paid by client for analyses. All claims, including those for negligence and any other cause whatsoever shall be deemed waived unless made in writing and received by Cardinal within thirty (30) days after completion of the applicable service. In no event shall Cardinal be liable for incidental or consequential damages, including, without limitation, business interruptions, loss of use, or loss of profits incurred by client, its subsidiaries, affiliates or successors arising out of or related to the performance of the services hereunder by Cardinal, regardless of whether such claim is based upon any of the above stated reasons or otherwise. Results relate only to the samples identified above. This report shall not be reproduced except in full with written approval of Cardinal Laboratories.

Celey D. Keene, Lab Director/Quality Manager



PHONE (575) 393-2326 ° 101 E. MARLAND ° HOBBS, NM 88240

Analytical Results For:

TRINITY OILFIELD SERVICES & RENTALS, LLC
 DAN DUNKELBERG
 P. O. BOX 2587
 HOBBS NM, 88241
 Fax To: NONE

Received: 07/16/2024
 Reported: 07/22/2024
 Project Name: NVA NORTH PROD GATHERING
 Project Number: NONE GIVEN
 Project Location: CROSS TIMBERS - LEA CO NM

Sampling Date: 07/15/2024
 Sampling Type: Soil
 Sampling Condition: Cool & Intact
 Sample Received By: Shalyn Rodriguez

Sample ID: CF-095.0-04.0-P (H244254-18)

BTEx 8021B		mg/kg		Analyzed By: JH					
Analyte	Result	Reporting Limit	Analyzed	Method Blank	BS	% Recovery	True Value QC	RPD	Qualifier
Benzene*	<0.050	0.050	07/17/2024	ND	2.00	100	2.00	0.282	
Toluene*	<0.050	0.050	07/17/2024	ND	1.98	98.9	2.00	0.625	
Ethylbenzene*	<0.050	0.050	07/17/2024	ND	1.98	99.1	2.00	0.923	
Total Xylenes*	<0.150	0.150	07/17/2024	ND	5.82	97.0	6.00	1.21	
Total BTEX	<0.300	0.300	07/17/2024	ND					

Surrogate: 4-Bromofluorobenzene (PID) 97.1 % 71.5-134

Chloride, SM4500Cl-B		mg/kg		Analyzed By: AC					
Analyte	Result	Reporting Limit	Analyzed	Method Blank	BS	% Recovery	True Value QC	RPD	Qualifier
Chloride	272	16.0	07/17/2024	ND	480	120	400	6.90	

TPH 8015M		mg/kg		Analyzed By: MS					
Analyte	Result	Reporting Limit	Analyzed	Method Blank	BS	% Recovery	True Value QC	RPD	Qualifier
GRO C6-C10*	<10.0	10.0	07/17/2024	ND	188	93.8	200	0.790	
DRO >C10-C28*	<10.0	10.0	07/17/2024	ND	185	92.6	200	2.09	
EXT DRO >C28-C36	<10.0	10.0	07/17/2024	ND					

Surrogate: 1-Chlorooctane 118 % 48.2-134

Surrogate: 1-Chlorooctadecane 137 % 49.1-148

Cardinal Laboratories

*=Accredited Analyte

PLEASE NOTE: Liability and Damages. Cardinal's liability and client's exclusive remedy for any claim arising, whether based in contract or tort, shall be limited to the amount paid by client for analyses. All claims, including those for negligence and any other cause whatsoever shall be deemed waived unless made in writing and received by Cardinal within thirty (30) days after completion of the applicable service. In no event shall Cardinal be liable for incidental or consequential damages, including, without limitation, business interruptions, loss of use, or loss of profits incurred by client, its subsidiaries, affiliates or successors arising out of or related to the performance of the services hereunder by Cardinal, regardless of whether such claim is based upon any of the above stated reasons or otherwise. Results relate only to the samples identified above. This report shall not be reproduced except in full with written approval of Cardinal Laboratories.

Celey D. Keene, Lab Director/Quality Manager



PHONE (575) 393-2326 ° 101 E. MARLAND ° HOBBS, NM 88240

Analytical Results For:

TRINITY OILFIELD SERVICES & RENTALS, LLC
 DAN DUNKELBERG
 P. O. BOX 2587
 HOBBS NM, 88241
 Fax To: NONE

Received: 07/16/2024
 Reported: 07/22/2024
 Project Name: NVA NORTH PROD GATHERING
 Project Number: NONE GIVEN
 Project Location: CROSS TIMBERS - LEA CO NM

Sampling Date: 07/15/2024
 Sampling Type: Soil
 Sampling Condition: Cool & Intact
 Sample Received By: Shalyn Rodriguez

Sample ID: CF-096.0-04.0-P (H244254-19)

BTEx 8021B		mg/kg		Analyzed By: JH					
Analyte	Result	Reporting Limit	Analyzed	Method Blank	BS	% Recovery	True Value QC	RPD	Qualifier
Benzene*	<0.050	0.050	07/17/2024	ND	2.00	100	2.00	0.282	
Toluene*	<0.050	0.050	07/17/2024	ND	1.98	98.9	2.00	0.625	
Ethylbenzene*	<0.050	0.050	07/17/2024	ND	1.98	99.1	2.00	0.923	
Total Xylenes*	<0.150	0.150	07/17/2024	ND	5.82	97.0	6.00	1.21	
Total BTEX	<0.300	0.300	07/17/2024	ND					

Surrogate: 4-Bromofluorobenzene (PID) 96.7 % 71.5-134

Chloride, SM4500Cl-B		mg/kg		Analyzed By: AC						
Analyte	Result	Reporting Limit	Analyzed	Method Blank	BS	% Recovery	True Value QC	RPD	Qualifier	
Chloride	160	16.0	07/17/2024	ND	480	120	400	6.90		

TPH 8015M		mg/kg		Analyzed By: MS					
Analyte	Result	Reporting Limit	Analyzed	Method Blank	BS	% Recovery	True Value QC	RPD	Qualifier
GRO C6-C10*	<10.0	10.0	07/17/2024	ND	188	93.8	200	0.790	
DRO >C10-C28*	<10.0	10.0	07/17/2024	ND	185	92.6	200	2.09	
EXT DRO >C28-C36	<10.0	10.0	07/17/2024	ND					

Surrogate: 1-Chlorooctane 111 % 48.2-134

Surrogate: 1-Chlorooctadecane 129 % 49.1-148

Cardinal Laboratories

*=Accredited Analyte

PLEASE NOTE: Liability and Damages. Cardinal's liability and client's exclusive remedy for any claim arising, whether based in contract or tort, shall be limited to the amount paid by client for analyses. All claims, including those for negligence and any other cause whatsoever shall be deemed waived unless made in writing and received by Cardinal within thirty (30) days after completion of the applicable service. In no event shall Cardinal be liable for incidental or consequential damages, including, without limitation, business interruptions, loss of use, or loss of profits incurred by client, its subsidiaries, affiliates or successors arising out of or related to the performance of the services hereunder by Cardinal, regardless of whether such claim is based upon any of the above stated reasons or otherwise. Results relate only to the samples identified above. This report shall not be reproduced except in full with written approval of Cardinal Laboratories.

Celey D. Keene, Lab Director/Quality Manager



PHONE (575) 393-2326 ° 101 E. MARLAND ° HOBBS, NM 88240

Analytical Results For:

TRINITY OILFIELD SERVICES & RENTALS, LLC
 DAN DUNKELBERG
 P. O. BOX 2587
 HOBBS NM, 88241
 Fax To: NONE

Received: 07/16/2024
 Reported: 07/22/2024
 Project Name: NVA NORTH PROD GATHERING
 Project Number: NONE GIVEN
 Project Location: CROSS TIMBERS - LEA CO NM

Sampling Date: 07/15/2024
 Sampling Type: Soil
 Sampling Condition: Cool & Intact
 Sample Received By: Shalyn Rodriguez

Sample ID: CF-097.0-04.0-P (H244254-20)

BTEx 8021B		mg/kg		Analyzed By: JH						
Analyte	Result	Reporting Limit	Analyzed	Method Blank	BS	% Recovery	True Value QC	RPD	Qualifier	
Benzene*	<0.050	0.050	07/17/2024	ND	2.00	100	2.00	0.282		
Toluene*	<0.050	0.050	07/17/2024	ND	1.98	98.9	2.00	0.625		
Ethylbenzene*	<0.050	0.050	07/17/2024	ND	1.98	99.1	2.00	0.923		
Total Xylenes*	<0.150	0.150	07/17/2024	ND	5.82	97.0	6.00	1.21		
Total BTEx	<0.300	0.300	07/17/2024	ND						

Surrogate: 4-Bromofluorobenzene (PID) 97.5 % 71.5-134

Chloride, SM4500CI-B		mg/kg		Analyzed By: AC						
Analyte	Result	Reporting Limit	Analyzed	Method Blank	BS	% Recovery	True Value QC	RPD	Qualifier	
Chloride	240	16.0	07/17/2024	ND	480	120	400	6.90		

TPH 8015M		mg/kg		Analyzed By: MS					
Analyte	Result	Reporting Limit	Analyzed	Method Blank	BS	% Recovery	True Value QC	RPD	Qualifier
GRO C6-C10*	<10.0	10.0	07/17/2024	ND	191	95.3	200	0.589	
DRO >C10-C28*	<10.0	10.0	07/17/2024	ND	193	96.5	200	0.820	
EXT DRO >C28-C36	<10.0	10.0	07/17/2024	ND					

Surrogate: 1-Chlorooctane 104 % 48.2-134

Surrogate: 1-Chlorooctadecane 117 % 49.1-148

Cardinal Laboratories

*=Accredited Analyte

PLEASE NOTE: Liability and Damages. Cardinal's liability and client's exclusive remedy for any claim arising, whether based in contract or tort, shall be limited to the amount paid by client for analyses. All claims, including those for negligence and any other cause whatsoever shall be deemed waived unless made in writing and received by Cardinal within thirty (30) days after completion of the applicable service. In no event shall Cardinal be liable for incidental or consequential damages, including, without limitation, business interruptions, loss of use, or loss of profits incurred by client, its subsidiaries, affiliates or successors arising out of or related to the performance of the services hereunder by Cardinal, regardless of whether such claim is based upon any of the above stated reasons or otherwise. Results relate only to the samples identified above. This report shall not be reproduced except in full with written approval of Cardinal Laboratories.

Celey D. Keene, Lab Director/Quality Manager



PHONE (575) 393-2326 ° 101 E. MARLAND ° HOBBS, NM 88240

Analytical Results For:

TRINITY OILFIELD SERVICES & RENTALS, LLC
 DAN DUNKELBERG
 P. O. BOX 2587
 HOBBS NM, 88241
 Fax To: NONE

Received: 07/16/2024
 Reported: 07/22/2024
 Project Name: NVA NORTH PROD GATHERING
 Project Number: NONE GIVEN
 Project Location: CROSS TIMBERS - LEA CO NM

Sampling Date: 07/15/2024
 Sampling Type: Soil
 Sampling Condition: Cool & Intact
 Sample Received By: Shalyn Rodriguez

Sample ID: CF-098.0-04.0-P (H244254-21)

BTEx 8021B		mg/kg		Analyzed By: JH					
Analyte	Result	Reporting Limit	Analyzed	Method Blank	BS	% Recovery	True Value QC	RPD	Qualifier
Benzene*	<0.050	0.050	07/17/2024	ND	2.00	100	2.00	0.282	
Toluene*	<0.050	0.050	07/17/2024	ND	1.98	98.9	2.00	0.625	
Ethylbenzene*	<0.050	0.050	07/17/2024	ND	1.98	99.1	2.00	0.923	
Total Xylenes*	<0.150	0.150	07/17/2024	ND	5.82	97.0	6.00	1.21	
Total BTEx	<0.300	0.300	07/17/2024	ND					

Surrogate: 4-Bromofluorobenzene (PID) 97.6 % 71.5-134

Chloride, SM4500CI-B		mg/kg		Analyzed By: AC						
Analyte	Result	Reporting Limit	Analyzed	Method Blank	BS	% Recovery	True Value QC	RPD	Qualifier	
Chloride	320	16.0	07/17/2024	ND	480	120	400	6.90		

TPH 8015M		mg/kg		Analyzed By: MS					
Analyte	Result	Reporting Limit	Analyzed	Method Blank	BS	% Recovery	True Value QC	RPD	Qualifier
GRO C6-C10*	<10.0	10.0	07/17/2024	ND	191	95.3	200	0.589	
DRO >C10-C28*	<10.0	10.0	07/17/2024	ND	193	96.5	200	0.820	
EXT DRO >C28-C36	<10.0	10.0	07/17/2024	ND					

Surrogate: 1-Chlorooctane 111 % 48.2-134

Surrogate: 1-Chlorooctadecane 123 % 49.1-148

Cardinal Laboratories

*=Accredited Analyte

PLEASE NOTE: Liability and Damages. Cardinal's liability and client's exclusive remedy for any claim arising, whether based in contract or tort, shall be limited to the amount paid by client for analyses. All claims, including those for negligence and any other cause whatsoever shall be deemed waived unless made in writing and received by Cardinal within thirty (30) days after completion of the applicable service. In no event shall Cardinal be liable for incidental or consequential damages, including, without limitation, business interruptions, loss of use, or loss of profits incurred by client, its subsidiaries, affiliates or successors arising out of or related to the performance of the services hereunder by Cardinal, regardless of whether such claim is based upon any of the above stated reasons or otherwise. Results relate only to the samples identified above. This report shall not be reproduced except in full with written approval of Cardinal Laboratories.

Celey D. Keene, Lab Director/Quality Manager



PHONE (575) 393-2326 ° 101 E. MARLAND ° HOBBS, NM 88240

Analytical Results For:

TRINITY OILFIELD SERVICES & RENTALS, LLC
 DAN DUNKELBERG
 P. O. BOX 2587
 HOBBS NM, 88241
 Fax To: NONE

Received: 07/16/2024
 Reported: 07/22/2024
 Project Name: NVA NORTH PROD GATHERING
 Project Number: NONE GIVEN
 Project Location: CROSS TIMBERS - LEA CO NM

Sampling Date: 07/15/2024
 Sampling Type: Soil
 Sampling Condition: Cool & Intact
 Sample Received By: Shalyn Rodriguez

Sample ID: CF-099.0-04.0-P (H244254-22)

BTEX 8021B		mg/kg		Analyzed By: JH					
Analyte	Result	Reporting Limit	Analyzed	Method Blank	BS	% Recovery	True Value QC	RPD	Qualifier
Benzene*	<0.050	0.050	07/17/2024	ND	2.00	100	2.00	0.282	
Toluene*	<0.050	0.050	07/17/2024	ND	1.98	98.9	2.00	0.625	
Ethylbenzene*	<0.050	0.050	07/17/2024	ND	1.98	99.1	2.00	0.923	
Total Xylenes*	<0.150	0.150	07/17/2024	ND	5.82	97.0	6.00	1.21	
Total BTEX	<0.300	0.300	07/17/2024	ND					

Surrogate: 4-Bromofluorobenzene (PID) 96.3 % 71.5-134

Chloride, SM4500CI-B		mg/kg		Analyzed By: AC						
Analyte	Result	Reporting Limit	Analyzed	Method Blank	BS	% Recovery	True Value QC	RPD	Qualifier	
Chloride	96.0	16.0	07/17/2024	ND	480	120	400	6.90		

TPH 8015M		mg/kg		Analyzed By: MS					
Analyte	Result	Reporting Limit	Analyzed	Method Blank	BS	% Recovery	True Value QC	RPD	Qualifier
GRO C6-C10*	<10.0	10.0	07/17/2024	ND	191	95.3	200	0.589	
DRO >C10-C28*	<10.0	10.0	07/17/2024	ND	193	96.5	200	0.820	
EXT DRO >C28-C36	<10.0	10.0	07/17/2024	ND					

Surrogate: 1-Chlorooctane 107 % 48.2-134

Surrogate: 1-Chlorooctadecane 121 % 49.1-148

Cardinal Laboratories

*=Accredited Analyte

PLEASE NOTE: Liability and Damages. Cardinal's liability and client's exclusive remedy for any claim arising, whether based in contract or tort, shall be limited to the amount paid by client for analyses. All claims, including those for negligence and any other cause whatsoever shall be deemed waived unless made in writing and received by Cardinal within thirty (30) days after completion of the applicable service. In no event shall Cardinal be liable for incidental or consequential damages, including, without limitation, business interruptions, loss of use, or loss of profits incurred by client, its subsidiaries, affiliates or successors arising out of or related to the performance of the services hereunder by Cardinal, regardless of whether such claim is based upon any of the above stated reasons or otherwise. Results relate only to the samples identified above. This report shall not be reproduced except in full with written approval of Cardinal Laboratories.

Celey D. Keene, Lab Director/Quality Manager



PHONE (575) 393-2326 • 101 E. MARLAND • HOBBS, NM 88240

Notes and Definitions

S-04	The surrogate recovery for this sample is outside of established control limits due to a sample matrix effect.
QM-07	The spike recovery was outside acceptance limits for the MS and/or MSD. The batch was accepted based on acceptable LCS recovery.
BS-3	Blank spike recovery outside of lab established statistical limits, but still within method limits. Data is not adversely affected.
ND	Analyte NOT DETECTED at or above the reporting limit
RPD	Relative Percent Difference
**	Samples not received at proper temperature of 6°C or below.
***	Insufficient time to reach temperature.
-	Chloride by SM4500Cl-B does not require samples be received at or below 6°C Samples reported on an as received basis (wet) unless otherwise noted on report

Cardinal Laboratories

*=Accredited Analyte

PLEASE NOTE: Liability and Damages. Cardinal's liability and client's exclusive remedy for any claim arising, whether based in contract or tort, shall be limited to the amount paid by client for analyses. All claims, including those for negligence and any other cause whatsoever shall be deemed waived unless made in writing and received by Cardinal within thirty (30) days after completion of the applicable service. In no event shall Cardinal be liable for incidental or consequential damages, including, without limitation, business interruptions, loss of use, or loss of profits incurred by client, its subsidiaries, affiliates or successors arising out of or related to the performance of the services hereunder by Cardinal, regardless of whether such claim is based upon any of the above stated reasons or otherwise. Results relate only to the samples identified above. This report shall not be reproduced except in full with written approval of Cardinal Laboratories.

A handwritten signature in black ink, appearing to read "Celey D. Keene".

Celey D. Keene, Lab Director/Quality Manager

CARDINAL Laboratories		101 East Marland, Hobbs, NM 88240 (575) 393-2326 FAX (575) 393-2476		CHAIN-OF-CUSTODY AND ANALYSIS REQUEST																																					
Company Name: Trinity Oilfield Services Project Manager: Dan Dunkelberg Address: 8426 N Dal Paso City: Hobbs State: NM Zip: 88241 Phone #: Fax #:				BILL TO P.O. #: Company: Cross Timbers Energy Attn: Kevin Bennett Address: City: State: Zip:		ANALYSIS REQUEST																																			
Project #: NVA North Prod Gathering Project Location: Lea Co., NM Project Owner: (see below) dan@trinityoilfieldservices.com				Address: City: State: Zip:		ANALYSIS REQUEST (Empty grid for results)																																			
Sampler Name: TT				Phone #: Fax #:																																					
FOR LAB USE ONLY				MATRIX		PRESERV.		SAMPLING																																	
Sample I.D.		(GRAB OR (COMB. CONTAINERS))		GROUNDWATER		WASTEWATER		SOIL		OIL		SLUDGE		OTHER		ACID/BASE		ICE / COOL		OTHER		DATE		TIME		Chloride		TPH		BTEX											
1		CF-078.0-04.0-P		C 1		X																7/15/2024				X		X		X											
2		CF-079.0-04.0-P		C 1		X																7/15/2024				X		X		X											
3		CF-080.0-04.0-P		C 1		X																7/15/2024				X		X		X											
4		CF-081.0-04.0-P		C 1		X																7/15/2024				X		X		X											
5		CF-082.0-04.0-P		C 1		X																7/15/2024				X		X		X											
6		CF-083.0-04.0-P		C 1		X																7/15/2024				X		X		X											
7		CF-084.0-04.0-P		C 1		X																7/15/2024				X		X		X											
8		CF-085.0-04.0-P		C 1		X																7/15/2024				X		X		X											
9		CF-086.0-04.0-P		C 1		X																7/15/2024				X		X		X											
10		CF-087.0-04.0-P		C 1		X																7/15/2024				X		X		X											

PLEASE NOTE: Liability and Damages. Cardinal's liability and client's exclusive remedy for any claim arising whether based in contract or tort, shall be limited to the amount paid by the client for the analyses. All claims including those for negligence and any other cause whatsoever shall be deemed waived unless made in writing and received by Cardinal within 30 days after completion of the applicable service. In no event shall Cardinal be liable for incidental or consequential damages, including without limitation, business interruptions, loss of use, or loss of profits incurred by client, its subsidiaries, affiliates or successors arising out of or related to the performance of services hereunder by Cardinal, regardless of whether such claim is based upon any of the above stated reasons or otherwise.

Relinquished By:		Date: 7-16-24	Received By:	Verbal Result: Yes <input type="checkbox"/> No <input checked="" type="checkbox"/>	Add'l Phone #:
Time: 1:45		All Results are emailed. Please provide Email address:			
Relinquished By:		Date:	Received By:	REMARKS:	
Time:					

Delivered By: (Circle One)		Observed Temp. °C: -2.92	Sample Condition: Cool <input checked="" type="checkbox"/> Intact <input checked="" type="checkbox"/>	CHECKED BY:	Turnaround Time: Standard <input checked="" type="checkbox"/> Rush <input type="checkbox"/>	Bacteria (only) Sample Condition: Cool <input type="checkbox"/> Intact <input type="checkbox"/>	Observed Temp. °C:
Sampler - UPS - Bus - Other:		Corrected Temp. °C:	Cool <input type="checkbox"/> Intact <input type="checkbox"/>		Thermometer ID #140	Cool <input type="checkbox"/> Intact <input type="checkbox"/>	
			No <input type="checkbox"/> No <input type="checkbox"/>		Correction Factor 0 °C	No <input type="checkbox"/> No <input type="checkbox"/>	Corrected Temp. °C:

† Cardinal cannot accept verbal changes. Please email changes to celey.keene@cardinallabsnm.com

† Cardinal cannot accept verbal changes. Please email changes to celey.keene@cardinallabsnm.com

† Cardinal cannot accept verbal changes. Please email changes to celey.keene@cardinallabsnm.com



PHONE (575) 393-2326 ° 101 E. MARLAND ° HOBBS, NM 88240

July 26, 2024

DAN DUNKELBERG

TRINITY OILFIELD SERVICES & RENTALS, LLC

P. O. BOX 2587

HOBBS, NM 88241

RE: NVA NORTH PROD GATHERING

Enclosed are the results of analyses for samples received by the laboratory on 07/23/24 16:54.

Cardinal Laboratories is accredited through Texas NELAP under certificate number TX-C24-00112. Accreditation applies to drinking water, non-potable water and solid and chemical materials. All accredited analytes are denoted by an asterisk (*). For a complete list of accredited analytes and matrices visit the TCEQ website at www.tceq.texas.gov/field/qa/lab_accred_certif.html.

Cardinal Laboratories is accredited through the State of Colorado Department of Public Health and Environment for:

Method EPA 552.2	Haloacetic Acids (HAA-5)
Method EPA 524.2	Total Trihalomethanes (TTHM)
Method EPA 524.4	Regulated VOCs (V1, V2, V3)

Accreditation applies to public drinking water matrices.

This report meets NELAP requirements and is made up of a cover page, analytical results, and a copy of the original chain-of-custody. If you have any questions concerning this report, please feel free to contact me.

Sincerely,

A handwritten signature in black ink that reads "Celey D. Keene". The signature is written in a cursive style with a large, stylized 'C' and 'K'.

Celey D. Keene

Lab Director/Quality Manager



PHONE (575) 393-2326 ° 101 E. MARLAND ° HOBBS, NM 88240

Analytical Results For:

TRINITY OILFIELD SERVICES & RENTALS, LLC
 DAN DUNKELBERG
 P. O. BOX 2587
 HOBBS NM, 88241
 Fax To: NONE

Received: 07/23/2024
 Reported: 07/26/2024
 Project Name: NVA NORTH PROD GATHERING
 Project Number: NONE GIVEN
 Project Location: CROSS TIMBERS - LEA CO NM

Sampling Date: 07/22/2024
 Sampling Type: Soil
 Sampling Condition: Cool & Intact
 Sample Received By: Alyssa Parras

Sample ID: CF-100.0-04.0-P (H244385-01)

BTX 8021B		mg/kg		Analyzed By: JH					
Analyte	Result	Reporting Limit	Analyzed	Method Blank	BS	% Recovery	True Value QC	RPD	Qualifier
Benzene*	<0.050	0.050	07/24/2024	ND	2.05	102	2.00	6.52	
Toluene*	<0.050	0.050	07/24/2024	ND	1.99	99.6	2.00	6.11	
Ethylbenzene*	<0.050	0.050	07/24/2024	ND	2.08	104	2.00	6.13	
Total Xylenes*	<0.150	0.150	07/24/2024	ND	6.12	102	6.00	6.09	
Total BTX	<0.300	0.300	07/24/2024	ND					

Surrogate: 4-Bromofluorobenzene (PID) 96.7 % 71.5-134

Chloride, SM4500Cl-B		mg/kg		Analyzed By: CT						
Analyte	Result	Reporting Limit	Analyzed	Method Blank	BS	% Recovery	True Value QC	RPD	Qualifier	
Chloride	208	16.0	07/24/2024	ND	432	108	400	3.64		

TPH 8015M		mg/kg		Analyzed By: MS					
Analyte	Result	Reporting Limit	Analyzed	Method Blank	BS	% Recovery	True Value QC	RPD	Qualifier
GRO C6-C10*	<10.0	10.0	07/24/2024	ND	196	98.1	200	0.276	
DRO >C10-C28*	<10.0	10.0	07/24/2024	ND	185	92.7	200	0.264	
EXT DRO >C28-C36	<10.0	10.0	07/24/2024	ND					

Surrogate: 1-Chlorooctane 94.8 % 48.2-134

Surrogate: 1-Chlorooctadecane 107 % 49.1-148

Cardinal Laboratories

*=Accredited Analyte

PLEASE NOTE: Liability and Damages. Cardinal's liability and client's exclusive remedy for any claim arising, whether based in contract or tort, shall be limited to the amount paid by client for analyses. All claims, including those for negligence and any other cause whatsoever shall be deemed waived unless made in writing and received by Cardinal within thirty (30) days after completion of the applicable service. In no event shall Cardinal be liable for incidental or consequential damages, including, without limitation, business interruptions, loss of use, or loss of profits incurred by client, its subsidiaries, affiliates or successors arising out of or related to the performance of the services hereunder by Cardinal, regardless of whether such claim is based upon any of the above stated reasons or otherwise. Results relate only to the samples identified above. This report shall not be reproduced except in full with written approval of Cardinal Laboratories.

Celey D. Keene, Lab Director/Quality Manager



PHONE (575) 393-2326 ° 101 E. MARLAND ° HOBBS, NM 88240

Analytical Results For:

TRINITY OILFIELD SERVICES & RENTALS, LLC
 DAN DUNKELBERG
 P. O. BOX 2587
 HOBBS NM, 88241
 Fax To: NONE

Received: 07/23/2024
 Reported: 07/26/2024
 Project Name: NVA NORTH PROD GATHERING
 Project Number: NONE GIVEN
 Project Location: CROSS TIMBERS - LEA CO NM

Sampling Date: 07/22/2024
 Sampling Type: Soil
 Sampling Condition: Cool & Intact
 Sample Received By: Alyssa Parras

Sample ID: CF-101.0-04.0-P (H244385-02)

BTEX 8021B		mg/kg		Analyzed By: JH						
Analyte	Result	Reporting Limit	Analyzed	Method Blank	BS	% Recovery	True Value QC	RPD	Qualifier	
Benzene*	<0.050	0.050	07/24/2024	ND	2.05	102	2.00	6.52		
Toluene*	<0.050	0.050	07/24/2024	ND	1.99	99.6	2.00	6.11		
Ethylbenzene*	<0.050	0.050	07/24/2024	ND	2.08	104	2.00	6.13		
Total Xylenes*	<0.150	0.150	07/24/2024	ND	6.12	102	6.00	6.09		
Total BTEX	<0.300	0.300	07/24/2024	ND						

Surrogate: 4-Bromofluorobenzene (PID) 95.8 % 71.5-134

Chloride, SM4500CI-B		mg/kg		Analyzed By: CT						
Analyte	Result	Reporting Limit	Analyzed	Method Blank	BS	% Recovery	True Value QC	RPD	Qualifier	
Chloride	160	16.0	07/24/2024	ND	432	108	400	3.64		

TPH 8015M		mg/kg		Analyzed By: MS					
Analyte	Result	Reporting Limit	Analyzed	Method Blank	BS	% Recovery	True Value QC	RPD	Qualifier
GRO C6-C10*	<10.0	10.0	07/24/2024	ND	196	98.1	200	0.276	
DRO >C10-C28*	<10.0	10.0	07/24/2024	ND	185	92.7	200	0.264	
EXT DRO >C28-C36	<10.0	10.0	07/24/2024	ND					

Surrogate: 1-Chlorooctane 92.6 % 48.2-134

Surrogate: 1-Chlorooctadecane 102 % 49.1-148

Cardinal Laboratories

*=Accredited Analyte

PLEASE NOTE: Liability and Damages. Cardinal's liability and client's exclusive remedy for any claim arising, whether based in contract or tort, shall be limited to the amount paid by client for analyses. All claims, including those for negligence and any other cause whatsoever shall be deemed waived unless made in writing and received by Cardinal within thirty (30) days after completion of the applicable service. In no event shall Cardinal be liable for incidental or consequential damages, including, without limitation, business interruptions, loss of use, or loss of profits incurred by client, its subsidiaries, affiliates or successors arising out of or related to the performance of the services hereunder by Cardinal, regardless of whether such claim is based upon any of the above stated reasons or otherwise. Results relate only to the samples identified above. This report shall not be reproduced except in full with written approval of Cardinal Laboratories.

Celey D. Keene, Lab Director/Quality Manager



PHONE (575) 393-2326 ° 101 E. MARLAND ° HOBBS, NM 88240

Analytical Results For:

TRINITY OILFIELD SERVICES & RENTALS, LLC
 DAN DUNKELBERG
 P. O. BOX 2587
 HOBBS NM, 88241
 Fax To: NONE

Received: 07/23/2024
 Reported: 07/26/2024
 Project Name: NVA NORTH PROD GATHERING
 Project Number: NONE GIVEN
 Project Location: CROSS TIMBERS - LEA CO NM

Sampling Date: 07/22/2024
 Sampling Type: Soil
 Sampling Condition: Cool & Intact
 Sample Received By: Alyssa Parras

Sample ID: CF-102.0-04.0-P (H244385-03)

BTEx 8021B		mg/kg		Analyzed By: JH						
Analyte	Result	Reporting Limit	Analyzed	Method Blank	BS	% Recovery	True Value QC	RPD	Qualifier	
Benzene*	<0.050	0.050	07/24/2024	ND	2.05	102	2.00	6.52		
Toluene*	<0.050	0.050	07/24/2024	ND	1.99	99.6	2.00	6.11		
Ethylbenzene*	<0.050	0.050	07/24/2024	ND	2.08	104	2.00	6.13		
Total Xylenes*	<0.150	0.150	07/24/2024	ND	6.12	102	6.00	6.09		
Total BTEX	<0.300	0.300	07/24/2024	ND						

Surrogate: 4-Bromofluorobenzene (PID) 96.0 % 71.5-134

Chloride, SM4500Cl-B		mg/kg		Analyzed By: CT					
Analyte	Result	Reporting Limit	Analyzed	Method Blank	BS	% Recovery	True Value QC	RPD	Qualifier
Chloride	320	16.0	07/24/2024	ND	432	108	400	3.64	

TPH 8015M		mg/kg		Analyzed By: MS					
Analyte	Result	Reporting Limit	Analyzed	Method Blank	BS	% Recovery	True Value QC	RPD	Qualifier
GRO C6-C10*	<10.0	10.0	07/24/2024	ND	196	98.1	200	0.276	
DRO >C10-C28*	<10.0	10.0	07/24/2024	ND	185	92.7	200	0.264	
EXT DRO >C28-C36	<10.0	10.0	07/24/2024	ND					

Surrogate: 1-Chlorooctane 98.1 % 48.2-134

Surrogate: 1-Chlorooctadecane 107 % 49.1-148

Cardinal Laboratories

*=Accredited Analyte

PLEASE NOTE: Liability and Damages. Cardinal's liability and client's exclusive remedy for any claim arising, whether based in contract or tort, shall be limited to the amount paid by client for analyses. All claims, including those for negligence and any other cause whatsoever shall be deemed waived unless made in writing and received by Cardinal within thirty (30) days after completion of the applicable service. In no event shall Cardinal be liable for incidental or consequential damages, including, without limitation, business interruptions, loss of use, or loss of profits incurred by client, its subsidiaries, affiliates or successors arising out of or related to the performance of the services hereunder by Cardinal, regardless of whether such claim is based upon any of the above stated reasons or otherwise. Results relate only to the samples identified above. This report shall not be reproduced except in full with written approval of Cardinal Laboratories.

Celey D. Keene, Lab Director/Quality Manager



PHONE (575) 393-2326 ° 101 E. MARLAND ° HOBBS, NM 88240

Analytical Results For:

TRINITY OILFIELD SERVICES & RENTALS, LLC
 DAN DUNKELBERG
 P. O. BOX 2587
 HOBBS NM, 88241
 Fax To: NONE

Received: 07/23/2024
 Reported: 07/26/2024
 Project Name: NVA NORTH PROD GATHERING
 Project Number: NONE GIVEN
 Project Location: CROSS TIMBERS - LEA CO NM

Sampling Date: 07/22/2024
 Sampling Type: Soil
 Sampling Condition: Cool & Intact
 Sample Received By: Alyssa Parras

Sample ID: CF-103.0-04.0-P (H244385-04)

BTEx 8021B		mg/kg		Analyzed By: JH						
Analyte	Result	Reporting Limit	Analyzed	Method Blank	BS	% Recovery	True Value QC	RPD	Qualifier	
Benzene*	<0.050	0.050	07/24/2024	ND	2.05	102	2.00	6.52		
Toluene*	<0.050	0.050	07/24/2024	ND	1.99	99.6	2.00	6.11		
Ethylbenzene*	<0.050	0.050	07/24/2024	ND	2.08	104	2.00	6.13		
Total Xylenes*	<0.150	0.150	07/24/2024	ND	6.12	102	6.00	6.09		
Total BTEX	<0.300	0.300	07/24/2024	ND						

Surrogate: 4-Bromofluorobenzene (PID) 96.5 % 71.5-134

Chloride, SM4500Cl-B		mg/kg		Analyzed By: CT						
Analyte	Result	Reporting Limit	Analyzed	Method Blank	BS	% Recovery	True Value QC	RPD	Qualifier	
Chloride	176	16.0	07/24/2024	ND	432	108	400	3.64		

TPH 8015M		mg/kg		Analyzed By: MS					
Analyte	Result	Reporting Limit	Analyzed	Method Blank	BS	% Recovery	True Value QC	RPD	Qualifier
GRO C6-C10*	<10.0	10.0	07/24/2024	ND	196	98.1	200	0.276	
DRO >C10-C28*	<10.0	10.0	07/24/2024	ND	185	92.7	200	0.264	
EXT DRO >C28-C36	<10.0	10.0	07/24/2024	ND					

Surrogate: 1-Chlorooctane 100 % 48.2-134

Surrogate: 1-Chlorooctadecane 109 % 49.1-148

Cardinal Laboratories

*=Accredited Analyte

PLEASE NOTE: Liability and Damages. Cardinal's liability and client's exclusive remedy for any claim arising, whether based in contract or tort, shall be limited to the amount paid by client for analyses. All claims, including those for negligence and any other cause whatsoever shall be deemed waived unless made in writing and received by Cardinal within thirty (30) days after completion of the applicable service. In no event shall Cardinal be liable for incidental or consequential damages, including, without limitation, business interruptions, loss of use, or loss of profits incurred by client, its subsidiaries, affiliates or successors arising out of or related to the performance of the services hereunder by Cardinal, regardless of whether such claim is based upon any of the above stated reasons or otherwise. Results relate only to the samples identified above. This report shall not be reproduced except in full with written approval of Cardinal Laboratories.

Celey D. Keene, Lab Director/Quality Manager



PHONE (575) 393-2326 ° 101 E. MARLAND ° HOBBS, NM 88240

Analytical Results For:

TRINITY OILFIELD SERVICES & RENTALS, LLC
 DAN DUNKELBERG
 P. O. BOX 2587
 HOBBS NM, 88241
 Fax To: NONE

Received: 07/23/2024
 Reported: 07/26/2024
 Project Name: NVA NORTH PROD GATHERING
 Project Number: NONE GIVEN
 Project Location: CROSS TIMBERS - LEA CO NM

Sampling Date: 07/22/2024
 Sampling Type: Soil
 Sampling Condition: Cool & Intact
 Sample Received By: Alyssa Parras

Sample ID: CF-104.0-02.0-P (H244385-05)

BTEx 8021B		mg/kg		Analyzed By: JH						
Analyte	Result	Reporting Limit	Analyzed	Method Blank	BS	% Recovery	True Value QC	RPD	Qualifier	
Benzene*	<0.050	0.050	07/24/2024	ND	2.05	102	2.00	6.52		
Toluene*	<0.050	0.050	07/24/2024	ND	1.99	99.6	2.00	6.11		
Ethylbenzene*	<0.050	0.050	07/24/2024	ND	2.08	104	2.00	6.13		
Total Xylenes*	<0.150	0.150	07/24/2024	ND	6.12	102	6.00	6.09		
Total BTEX	<0.300	0.300	07/24/2024	ND						

Surrogate: 4-Bromofluorobenzene (PID) 97.0 % 71.5-134

Chloride, SM4500Cl-B		mg/kg		Analyzed By: CT						
Analyte	Result	Reporting Limit	Analyzed	Method Blank	BS	% Recovery	True Value QC	RPD	Qualifier	
Chloride	96.0	16.0	07/24/2024	ND	432	108	400	3.64		

TPH 8015M		mg/kg		Analyzed By: MS					
Analyte	Result	Reporting Limit	Analyzed	Method Blank	BS	% Recovery	True Value QC	RPD	Qualifier
GRO C6-C10*	<10.0	10.0	07/24/2024	ND	196	98.1	200	0.276	
DRO >C10-C28*	<10.0	10.0	07/24/2024	ND	185	92.7	200	0.264	
EXT DRO >C28-C36	<10.0	10.0	07/24/2024	ND					

Surrogate: 1-Chlorooctane 94.0 % 48.2-134

Surrogate: 1-Chlorooctadecane 100 % 49.1-148

Cardinal Laboratories

*=Accredited Analyte

PLEASE NOTE: Liability and Damages. Cardinal's liability and client's exclusive remedy for any claim arising, whether based in contract or tort, shall be limited to the amount paid by client for analyses. All claims, including those for negligence and any other cause whatsoever shall be deemed waived unless made in writing and received by Cardinal within thirty (30) days after completion of the applicable service. In no event shall Cardinal be liable for incidental or consequential damages, including, without limitation, business interruptions, loss of use, or loss of profits incurred by client, its subsidiaries, affiliates or successors arising out of or related to the performance of the services hereunder by Cardinal, regardless of whether such claim is based upon any of the above stated reasons or otherwise. Results relate only to the samples identified above. This report shall not be reproduced except in full with written approval of Cardinal Laboratories.

Celey D. Keene, Lab Director/Quality Manager



PHONE (575) 393-2326 • 101 E. MARLAND • HOBBS, NM 88240

Analytical Results For:

TRINITY OILFIELD SERVICES & RENTALS, LLC
 DAN DUNKELBERG
 P. O. BOX 2587
 HOBBS NM, 88241
 Fax To: NONE

Received: 07/23/2024
 Reported: 07/26/2024
 Project Name: NVA NORTH PROD GATHERING
 Project Number: NONE GIVEN
 Project Location: CROSS TIMBERS - LEA CO NM

Sampling Date: 07/22/2024
 Sampling Type: Soil
 Sampling Condition: Cool & Intact
 Sample Received By: Alyssa Parras

Sample ID: CF-105.0-00.1-P (H244385-06)

BTEx 8021B		mg/kg		Analyzed By: JH						
Analyte	Result	Reporting Limit	Analyzed	Method Blank	BS	% Recovery	True Value QC	RPD	Qualifier	
Benzene*	<0.050	0.050	07/24/2024	ND	2.05	102	2.00	6.52		
Toluene*	<0.050	0.050	07/24/2024	ND	1.99	99.6	2.00	6.11		
Ethylbenzene*	<0.050	0.050	07/24/2024	ND	2.08	104	2.00	6.13		
Total Xylenes*	<0.150	0.150	07/24/2024	ND	6.12	102	6.00	6.09		
Total BTEX	<0.300	0.300	07/24/2024	ND						

Surrogate: 4-Bromofluorobenzene (PID) 97.0 % 71.5-134

Chloride, SM4500Cl-B		mg/kg		Analyzed By: CT						
Analyte	Result	Reporting Limit	Analyzed	Method Blank	BS	% Recovery	True Value QC	RPD	Qualifier	
Chloride	96.0	16.0	07/24/2024	ND	432	108	400	3.64		

TPH 8015M		mg/kg		Analyzed By: MS					
Analyte	Result	Reporting Limit	Analyzed	Method Blank	BS	% Recovery	True Value QC	RPD	Qualifier
GRO C6-C10*	<10.0	10.0	07/24/2024	ND	196	98.1	200	0.276	
DRO >C10-C28*	<10.0	10.0	07/24/2024	ND	185	92.7	200	0.264	
EXT DRO >C28-C36	<10.0	10.0	07/24/2024	ND					

Surrogate: 1-Chlorooctane 104 % 48.2-134

Surrogate: 1-Chlorooctadecane 117 % 49.1-148

Cardinal Laboratories

*=Accredited Analyte

PLEASE NOTE: Liability and Damages. Cardinal's liability and client's exclusive remedy for any claim arising, whether based in contract or tort, shall be limited to the amount paid by client for analyses. All claims, including those for negligence and any other cause whatsoever shall be deemed waived unless made in writing and received by Cardinal within thirty (30) days after completion of the applicable service. In no event shall Cardinal be liable for incidental or consequential damages, including, without limitation, business interruptions, loss of use, or loss of profits incurred by client, its subsidiaries, affiliates or successors arising out of or related to the performance of the services hereunder by Cardinal, regardless of whether such claim is based upon any of the above stated reasons or otherwise. Results relate only to the samples identified above. This report shall not be reproduced except in full with written approval of Cardinal Laboratories.

Celey D. Keene, Lab Director/Quality Manager



PHONE (575) 393-2326 ° 101 E. MARLAND ° HOBBS, NM 88240

Analytical Results For:

TRINITY OILFIELD SERVICES & RENTALS, LLC
 DAN DUNKELBERG
 P. O. BOX 2587
 HOBBS NM, 88241
 Fax To: NONE

Received: 07/23/2024
 Reported: 07/26/2024
 Project Name: NVA NORTH PROD GATHERING
 Project Number: NONE GIVEN
 Project Location: CROSS TIMBERS - LEA CO NM

Sampling Date: 07/22/2024
 Sampling Type: Soil
 Sampling Condition: Cool & Intact
 Sample Received By: Alyssa Parras

Sample ID: CF-106.0-00.1-P (H244385-07)

BTEx 8021B		mg/kg		Analyzed By: JH						
Analyte	Result	Reporting Limit	Analyzed	Method Blank	BS	% Recovery	True Value QC	RPD	Qualifier	
Benzene*	<0.050	0.050	07/24/2024	ND	2.05	102	2.00	6.52		
Toluene*	<0.050	0.050	07/24/2024	ND	1.99	99.6	2.00	6.11		
Ethylbenzene*	<0.050	0.050	07/24/2024	ND	2.08	104	2.00	6.13		
Total Xylenes*	<0.150	0.150	07/24/2024	ND	6.12	102	6.00	6.09		
Total BTEX	<0.300	0.300	07/24/2024	ND						

Surrogate: 4-Bromofluorobenzene (PID) 96.7 % 71.5-134

Chloride, SM4500Cl-B		mg/kg		Analyzed By: CT						
Analyte	Result	Reporting Limit	Analyzed	Method Blank	BS	% Recovery	True Value QC	RPD	Qualifier	
Chloride	112	16.0	07/24/2024	ND	432	108	400	3.64		

TPH 8015M		mg/kg		Analyzed By: MS					
Analyte	Result	Reporting Limit	Analyzed	Method Blank	BS	% Recovery	True Value QC	RPD	Qualifier
GRO C6-C10*	<10.0	10.0	07/24/2024	ND	196	98.1	200	0.276	
DRO >C10-C28*	<10.0	10.0	07/24/2024	ND	185	92.7	200	0.264	
EXT DRO >C28-C36	<10.0	10.0	07/24/2024	ND					

Surrogate: 1-Chlorooctane 100 % 48.2-134

Surrogate: 1-Chlorooctadecane 111 % 49.1-148

Cardinal Laboratories

*=Accredited Analyte

PLEASE NOTE: Liability and Damages. Cardinal's liability and client's exclusive remedy for any claim arising, whether based in contract or tort, shall be limited to the amount paid by client for analyses. All claims, including those for negligence and any other cause whatsoever shall be deemed waived unless made in writing and received by Cardinal within thirty (30) days after completion of the applicable service. In no event shall Cardinal be liable for incidental or consequential damages, including, without limitation, business interruptions, loss of use, or loss of profits incurred by client, its subsidiaries, affiliates or successors arising out of or related to the performance of the services hereunder by Cardinal, regardless of whether such claim is based upon any of the above stated reasons or otherwise. Results relate only to the samples identified above. This report shall not be reproduced except in full with written approval of Cardinal Laboratories.

Celey D. Keene, Lab Director/Quality Manager



PHONE (575) 393-2326 ° 101 E. MARLAND ° HOBBS, NM 88240

Analytical Results For:

TRINITY OILFIELD SERVICES & RENTALS, LLC
 DAN DUNKELBERG
 P. O. BOX 2587
 HOBBS NM, 88241
 Fax To: NONE

Received: 07/23/2024
 Reported: 07/26/2024
 Project Name: NVA NORTH PROD GATHERING
 Project Number: NONE GIVEN
 Project Location: CROSS TIMBERS - LEA CO NM

Sampling Date: 07/22/2024
 Sampling Type: Soil
 Sampling Condition: Cool & Intact
 Sample Received By: Alyssa Parras

Sample ID: CF-107.0-00.1-P (H244385-08)

BTEX 8021B		mg/kg		Analyzed By: JH						
Analyte	Result	Reporting Limit	Analyzed	Method Blank	BS	% Recovery	True Value QC	RPD	Qualifier	
Benzene*	<0.050	0.050	07/24/2024	ND	2.05	102	2.00	6.52		
Toluene*	<0.050	0.050	07/24/2024	ND	1.99	99.6	2.00	6.11		
Ethylbenzene*	<0.050	0.050	07/24/2024	ND	2.08	104	2.00	6.13		
Total Xylenes*	<0.150	0.150	07/24/2024	ND	6.12	102	6.00	6.09		
Total BTEX	<0.300	0.300	07/24/2024	ND						

Surrogate: 4-Bromofluorobenzene (PID) 96.5 % 71.5-134

Chloride, SM4500CI-B		mg/kg		Analyzed By: CT						
Analyte	Result	Reporting Limit	Analyzed	Method Blank	BS	% Recovery	True Value QC	RPD	Qualifier	
Chloride	192	16.0	07/24/2024	ND	432	108	400	3.64		

TPH 8015M		mg/kg		Analyzed By: MS					
Analyte	Result	Reporting Limit	Analyzed	Method Blank	BS	% Recovery	True Value QC	RPD	Qualifier
GRO C6-C10*	<10.0	10.0	07/24/2024	ND	196	98.1	200	0.276	
DRO >C10-C28*	<10.0	10.0	07/24/2024	ND	185	92.7	200	0.264	
EXT DRO >C28-C36	<10.0	10.0	07/24/2024	ND					

Surrogate: 1-Chlorooctane 101 % 48.2-134

Surrogate: 1-Chlorooctadecane 114 % 49.1-148

Cardinal Laboratories

*=Accredited Analyte

PLEASE NOTE: Liability and Damages. Cardinal's liability and client's exclusive remedy for any claim arising, whether based in contract or tort, shall be limited to the amount paid by client for analyses. All claims, including those for negligence and any other cause whatsoever shall be deemed waived unless made in writing and received by Cardinal within thirty (30) days after completion of the applicable service. In no event shall Cardinal be liable for incidental or consequential damages, including, without limitation, business interruptions, loss of use, or loss of profits incurred by client, its subsidiaries, affiliates or successors arising out of or related to the performance of the services hereunder by Cardinal, regardless of whether such claim is based upon any of the above stated reasons or otherwise. Results relate only to the samples identified above. This report shall not be reproduced except in full with written approval of Cardinal Laboratories.

Celey D. Keene, Lab Director/Quality Manager



PHONE (575) 393-2326 ° 101 E. MARLAND ° HOBBS, NM 88240

Analytical Results For:

TRINITY OILFIELD SERVICES & RENTALS, LLC
 DAN DUNKELBERG
 P. O. BOX 2587
 HOBBS NM, 88241
 Fax To: NONE

Received: 07/23/2024
 Reported: 07/26/2024
 Project Name: NVA NORTH PROD GATHERING
 Project Number: NONE GIVEN
 Project Location: CROSS TIMBERS - LEA CO NM

Sampling Date: 07/22/2024
 Sampling Type: Soil
 Sampling Condition: Cool & Intact
 Sample Received By: Alyssa Parras

Sample ID: CF-109.0-00.1-P (H244385-10)

BTEx 8021B		mg/kg		Analyzed By: JH						
Analyte	Result	Reporting Limit	Analyzed	Method Blank	BS	% Recovery	True Value QC	RPD	Qualifier	
Benzene*	<0.050	0.050	07/24/2024	ND	2.05	102	2.00	6.52		
Toluene*	<0.050	0.050	07/24/2024	ND	1.99	99.6	2.00	6.11		
Ethylbenzene*	<0.050	0.050	07/24/2024	ND	2.08	104	2.00	6.13		
Total Xylenes*	<0.150	0.150	07/24/2024	ND	6.12	102	6.00	6.09		
Total BTEX	<0.300	0.300	07/24/2024	ND						

Surrogate: 4-Bromofluorobenzene (PID) 96.5 % 71.5-134

Chloride, SM4500Cl-B		mg/kg		Analyzed By: CT						
Analyte	Result	Reporting Limit	Analyzed	Method Blank	BS	% Recovery	True Value QC	RPD	Qualifier	
Chloride	112	16.0	07/24/2024	ND	432	108	400	3.64		

TPH 8015M		mg/kg		Analyzed By: MS					
Analyte	Result	Reporting Limit	Analyzed	Method Blank	BS	% Recovery	True Value QC	RPD	Qualifier
GRO C6-C10*	<10.0	10.0	07/24/2024	ND	196	98.1	200	0.276	
DRO >C10-C28*	19.7	10.0	07/24/2024	ND	185	92.7	200	0.264	
EXT DRO >C28-C36	22.4	10.0	07/24/2024	ND					

Surrogate: 1-Chlorooctane 105 % 48.2-134

Surrogate: 1-Chlorooctadecane 121 % 49.1-148

Cardinal Laboratories

*=Accredited Analyte

PLEASE NOTE: Liability and Damages. Cardinal's liability and client's exclusive remedy for any claim arising, whether based in contract or tort, shall be limited to the amount paid by client for analyses. All claims, including those for negligence and any other cause whatsoever shall be deemed waived unless made in writing and received by Cardinal within thirty (30) days after completion of the applicable service. In no event shall Cardinal be liable for incidental or consequential damages, including, without limitation, business interruptions, loss of use, or loss of profits incurred by client, its subsidiaries, affiliates or successors arising out of or related to the performance of the services hereunder by Cardinal, regardless of whether such claim is based upon any of the above stated reasons or otherwise. Results relate only to the samples identified above. This report shall not be reproduced except in full with written approval of Cardinal Laboratories.

Celey D. Keene, Lab Director/Quality Manager



PHONE (575) 393-2326 ° 101 E. MARLAND ° HOBBS, NM 88240

Analytical Results For:

TRINITY OILFIELD SERVICES & RENTALS, LLC
 DAN DUNKELBERG
 P. O. BOX 2587
 HOBBS NM, 88241
 Fax To: NONE

Received: 07/23/2024
 Reported: 07/26/2024
 Project Name: NVA NORTH PROD GATHERING
 Project Number: NONE GIVEN
 Project Location: CROSS TIMBERS - LEA CO NM

Sampling Date: 07/22/2024
 Sampling Type: Soil
 Sampling Condition: Cool & Intact
 Sample Received By: Alyssa Parras

Sample ID: CF-110.0-00.1-P (H244385-11)

BTEX 8021B		mg/kg		Analyzed By: JH						
Analyte	Result	Reporting Limit	Analyzed	Method Blank	BS	% Recovery	True Value QC	RPD	Qualifier	
Benzene*	<0.050	0.050	07/24/2024	ND	2.05	102	2.00	6.52		
Toluene*	<0.050	0.050	07/24/2024	ND	1.99	99.6	2.00	6.11		
Ethylbenzene*	<0.050	0.050	07/24/2024	ND	2.08	104	2.00	6.13		
Total Xylenes*	<0.150	0.150	07/24/2024	ND	6.12	102	6.00	6.09		
Total BTEX	<0.300	0.300	07/24/2024	ND						

Surrogate: 4-Bromofluorobenzene (PID) 96.2 % 71.5-134

Chloride, SM4500CI-B		mg/kg		Analyzed By: CT						
Analyte	Result	Reporting Limit	Analyzed	Method Blank	BS	% Recovery	True Value QC	RPD	Qualifier	
Chloride	64.0	16.0	07/24/2024	ND	432	108	400	3.64		

TPH 8015M		mg/kg		Analyzed By: MS					
Analyte	Result	Reporting Limit	Analyzed	Method Blank	BS	% Recovery	True Value QC	RPD	Qualifier
GRO C6-C10*	<10.0	10.0	07/24/2024	ND	196	98.1	200	0.276	
DRO >C10-C28*	<10.0	10.0	07/24/2024	ND	185	92.7	200	0.264	
EXT DRO >C28-C36	<10.0	10.0	07/24/2024	ND					

Surrogate: 1-Chlorooctane 98.4 % 48.2-134

Surrogate: 1-Chlorooctadecane 113 % 49.1-148

Cardinal Laboratories

*=Accredited Analyte

PLEASE NOTE: Liability and Damages. Cardinal's liability and client's exclusive remedy for any claim arising, whether based in contract or tort, shall be limited to the amount paid by client for analyses. All claims, including those for negligence and any other cause whatsoever shall be deemed waived unless made in writing and received by Cardinal within thirty (30) days after completion of the applicable service. In no event shall Cardinal be liable for incidental or consequential damages, including, without limitation, business interruptions, loss of use, or loss of profits incurred by client, its subsidiaries, affiliates or successors arising out of or related to the performance of the services hereunder by Cardinal, regardless of whether such claim is based upon any of the above stated reasons or otherwise. Results relate only to the samples identified above. This report shall not be reproduced except in full with written approval of Cardinal Laboratories.

Celey D. Keene, Lab Director/Quality Manager



PHONE (575) 393-2326 ° 101 E. MARLAND ° HOBBS, NM 88240

Analytical Results For:

TRINITY OILFIELD SERVICES & RENTALS, LLC
 DAN DUNKELBERG
 P. O. BOX 2587
 HOBBS NM, 88241
 Fax To: NONE

Received: 07/23/2024
 Reported: 07/26/2024
 Project Name: NVA NORTH PROD GATHERING
 Project Number: NONE GIVEN
 Project Location: CROSS TIMBERS - LEA CO NM

Sampling Date: 07/22/2024
 Sampling Type: Soil
 Sampling Condition: Cool & Intact
 Sample Received By: Alyssa Parras

Sample ID: CF-111.0-00.1-P (H244385-12)

BTEx 8021B		mg/kg		Analyzed By: JH						
Analyte	Result	Reporting Limit	Analyzed	Method Blank	BS	% Recovery	True Value QC	RPD	Qualifier	
Benzene*	<0.050	0.050	07/24/2024	ND	2.05	102	2.00	6.52		
Toluene*	<0.050	0.050	07/24/2024	ND	1.99	99.6	2.00	6.11		
Ethylbenzene*	<0.050	0.050	07/24/2024	ND	2.08	104	2.00	6.13		
Total Xylenes*	<0.150	0.150	07/24/2024	ND	6.12	102	6.00	6.09		
Total BTEX	<0.300	0.300	07/24/2024	ND						

Surrogate: 4-Bromofluorobenzene (PID) 97.9 % 71.5-134

Chloride, SM4500Cl-B		mg/kg		Analyzed By: AC						
Analyte	Result	Reporting Limit	Analyzed	Method Blank	BS	% Recovery	True Value QC	RPD	Qualifier	
Chloride	128	16.0	07/24/2024	ND	416	104	400	0.00		

TPH 8015M		mg/kg		Analyzed By: MS					
Analyte	Result	Reporting Limit	Analyzed	Method Blank	BS	% Recovery	True Value QC	RPD	Qualifier
GRO C6-C10*	<10.0	10.0	07/24/2024	ND	196	98.1	200	0.276	
DRO >C10-C28*	<10.0	10.0	07/24/2024	ND	185	92.7	200	0.264	
EXT DRO >C28-C36	<10.0	10.0	07/24/2024	ND					

Surrogate: 1-Chlorooctane 88.3 % 48.2-134

Surrogate: 1-Chlorooctadecane 98.8 % 49.1-148

Cardinal Laboratories

*=Accredited Analyte

PLEASE NOTE: Liability and Damages. Cardinal's liability and client's exclusive remedy for any claim arising, whether based in contract or tort, shall be limited to the amount paid by client for analyses. All claims, including those for negligence and any other cause whatsoever shall be deemed waived unless made in writing and received by Cardinal within thirty (30) days after completion of the applicable service. In no event shall Cardinal be liable for incidental or consequential damages, including, without limitation, business interruptions, loss of use, or loss of profits incurred by client, its subsidiaries, affiliates or successors arising out of or related to the performance of the services hereunder by Cardinal, regardless of whether such claim is based upon any of the above stated reasons or otherwise. Results relate only to the samples identified above. This report shall not be reproduced except in full with written approval of Cardinal Laboratories.

Celey D. Keene, Lab Director/Quality Manager



PHONE (575) 393-2326 ° 101 E. MARLAND ° HOBBS, NM 88240

Analytical Results For:

TRINITY OILFIELD SERVICES & RENTALS, LLC
 DAN DUNKELBERG
 P. O. BOX 2587
 HOBBS NM, 88241
 Fax To: NONE

Received: 07/23/2024
 Reported: 07/26/2024
 Project Name: NVA NORTH PROD GATHERING
 Project Number: NONE GIVEN
 Project Location: CROSS TIMBERS - LEA CO NM

Sampling Date: 07/22/2024
 Sampling Type: Soil
 Sampling Condition: Cool & Intact
 Sample Received By: Alyssa Parras

Sample ID: CF-112.0-00.1-P (H244385-13)

BTEX 8021B		mg/kg		Analyzed By: JH						
Analyte	Result	Reporting Limit	Analyzed	Method Blank	BS	% Recovery	True Value QC	RPD	Qualifier	
Benzene*	<0.050	0.050	07/25/2024	ND	2.05	102	2.00	6.52		
Toluene*	<0.050	0.050	07/25/2024	ND	1.99	99.6	2.00	6.11		
Ethylbenzene*	<0.050	0.050	07/25/2024	ND	2.08	104	2.00	6.13		
Total Xylenes*	<0.150	0.150	07/25/2024	ND	6.12	102	6.00	6.09		
Total BTEX	<0.300	0.300	07/25/2024	ND						

Surrogate: 4-Bromofluorobenzene (PID) 96.9 % 71.5-134

Chloride, SM4500Cl-B		mg/kg		Analyzed By: AC						
Analyte	Result	Reporting Limit	Analyzed	Method Blank	BS	% Recovery	True Value QC	RPD	Qualifier	
Chloride	128	16.0	07/24/2024	ND	416	104	400	0.00		

TPH 8015M		mg/kg		Analyzed By: MS					
Analyte	Result	Reporting Limit	Analyzed	Method Blank	BS	% Recovery	True Value QC	RPD	Qualifier
GRO C6-C10*	<10.0	10.0	07/24/2024	ND	196	98.1	200	0.276	
DRO >C10-C28*	<10.0	10.0	07/24/2024	ND	185	92.7	200	0.264	
EXT DRO >C28-C36	<10.0	10.0	07/24/2024	ND					

Surrogate: 1-Chlorooctane 100 % 48.2-134

Surrogate: 1-Chlorooctadecane 114 % 49.1-148

Cardinal Laboratories

*=Accredited Analyte

PLEASE NOTE: Liability and Damages. Cardinal's liability and client's exclusive remedy for any claim arising, whether based in contract or tort, shall be limited to the amount paid by client for analyses. All claims, including those for negligence and any other cause whatsoever shall be deemed waived unless made in writing and received by Cardinal within thirty (30) days after completion of the applicable service. In no event shall Cardinal be liable for incidental or consequential damages, including, without limitation, business interruptions, loss of use, or loss of profits incurred by client, its subsidiaries, affiliates or successors arising out of or related to the performance of the services hereunder by Cardinal, regardless of whether such claim is based upon any of the above stated reasons or otherwise. Results relate only to the samples identified above. This report shall not be reproduced except in full with written approval of Cardinal Laboratories.

Celey D. Keene, Lab Director/Quality Manager



PHONE (575) 393-2326 ° 101 E. MARLAND ° HOBBS, NM 88240

Notes and Definitions

ND	Analyte NOT DETECTED at or above the reporting limit
RPD	Relative Percent Difference
**	Samples not received at proper temperature of 6°C or below.
***	Insufficient time to reach temperature.
-	Chloride by SM4500Cl-B does not require samples be received at or below 6°C Samples reported on an as received basis (wet) unless otherwise noted on report

Cardinal Laboratories

*=Accredited Analyte

PLEASE NOTE: Liability and Damages. Cardinal's liability and client's exclusive remedy for any claim arising, whether based in contract or tort, shall be limited to the amount paid by client for analyses. All claims, including those for negligence and any other cause whatsoever shall be deemed waived unless made in writing and received by Cardinal within thirty (30) days after completion of the applicable service. In no event shall Cardinal be liable for incidental or consequential damages, including, without limitation, business interruptions, loss of use, or loss of profits incurred by client, its subsidiaries, affiliates or successors arising out of or related to the performance of the services hereunder by Cardinal, regardless of whether such claim is based upon any of the above stated reasons or otherwise. Results relate only to the samples identified above. This report shall not be reproduced except in full with written approval of Cardinal Laboratories.

A handwritten signature in black ink, appearing to read "Celey D. Keene".

Celey D. Keene, Lab Director/Quality Manager

CARDINAL Laboratories		101 East Marland, Hobbs, NM 88240 (575) 393-2326 FAX (575) 393-2476		CHAIN-OF-CUSTODY AND ANALYSIS REQUEST																											
Company Name: Trinity Oilfield Services Project Manager: Dan Dunkelberg Address: 8426 N Dal Paso City: Hobbs State: NM Zip: 88241 Phone #: Fax #: Project #: Project Owner: (see below) Project Name: NVA North Prod Gathering dan@trinityoilfieldservices.com Project Location: Lea Co., NM Sampler Name: TT				BILL TO P.O. #: Company: Cross Timbers Energy Attn: Kevin Bennett Address: City: State: Zip: Phone #: Fax #:				ANALYSIS REQUEST																							
FOR LAB USE ONLY				MATRIX		PRESERV.		SAMPLING																							
		(GRAB OR (COMP. # CONTAINERS		GROUNDWATER WASTEWATER		SOIL OIL SLUDGE		OTHER: ACID/BASE: ICE / COOL OTHER:		DATE		TIME		Chloride		TPH		BTEX													
Lab I.D.		Sample I.D.																													
1		CF-100.0-04.0-P		C 1		X				7/22/2024				X		X		X													
2		CF-101.0-04.0-P		C 1		X				7/22/2024				X		X		X													
3		CF-102.0-04.0-P		C 1		X				7/22/2024				X		X		X													
4		CF-103.0-04.0-P		C 1		X				7/22/2024				X		X		X													
5		CF-104.0-02.0-P		C 1		X				7/22/2024				X		X		X													
6		CF-105.0-00.1-P		C 1		X				7/22/2024				X		X		X													
7		CF-106.0-00.1-P		C 1		X				7/22/2024				X		X		X													
8		CF-107.0-00.1-P		C 1		X				7/22/2024				X		X		X													
9		CF-108.0-00.1-P		C 1		X				7/22/2024				X		X		X													
10		CF-109.0-00.1-P		C 1		X				7/22/2024				X		X		X		NO Sample To: 7/24/24											
<small>PLEASE NOTE: Liability and Damages. Cardinal's liability and client's exclusive remedy for any claim arising whether based in contract or tort, shall be limited to the amount paid by the client for the analyses. All claims including those for negligence and any other cause whatsoever shall be deemed waived unless made in writing and received by Cardinal within 30 days after completion of the applicable services. In no event shall Cardinal be liable for incidental or consequential damages, including without limitation, business interruptions, loss of use, or loss of profits incurred by client, its subsidiaries, affiliates or successors arising out of or related to the performance of services hereunder by Cardinal, regardless of whether such claim is based upon any of the above stated reasons or otherwise.</small>																															
Relinquished By:				Date:		Received By:				Verbal Result:		Yes		No		Add'l Phone #:															
				Time:						All Results are emailed. Please provide Email address:																					
Relinquished By:				Date: 7-23-24		Received By:				REMARKS:																					
				Time: 1:51																											
Delivered By: (Circle One)				Observed Temp, °C -1.42		Sample Condition Cool Intact Yes Yes No No		CHECKED BY: (Initials) DD		Turnaround Time:		Standard		X		Bacteria (only) Sample Condition															
Sampler - UPS - Bus - Other:				Corrected Temp. °C						Thermometer ID #148		Rush		Correction Factor 0 °C		Cool		Intact		Observed Temp. °C											
																Yes		Yes		Corrected Temp. °C											
																No		No													

† Cardinal cannot accept verbal changes. Please email changes to celey.keene@cardinallabsnm.com

† Cardinal cannot accept verbal changes. Please email changes to celey.keene@cardinallabsnm.com



PHONE (575) 393-2326 ° 101 E. MARLAND ° HOBBS, NM 88240

August 19, 2024

DAN DUNKELBERG

TRINITY OILFIELD SERVICES & RENTALS, LLC

P. O. BOX 2587

HOBBS, NM 88241

RE: NVA NORTH PROD GATHERING

Enclosed are the results of analyses for samples received by the laboratory on 08/13/24 10:45.

Cardinal Laboratories is accredited through Texas NELAP under certificate number TX-C24-00112. Accreditation applies to drinking water, non-potable water and solid and chemical materials. All accredited analytes are denoted by an asterisk (*). For a complete list of accredited analytes and matrices visit the TCEQ website at www.tceq.texas.gov/field/qa/lab_accred_certif.html.

Cardinal Laboratories is accredited through the State of Colorado Department of Public Health and Environment for:

Method EPA 552.2	Haloacetic Acids (HAA-5)
Method EPA 524.2	Total Trihalomethanes (TTHM)
Method EPA 524.4	Regulated VOCs (V1, V2, V3)

Accreditation applies to public drinking water matrices.

This report meets NELAP requirements and is made up of a cover page, analytical results, and a copy of the original chain-of-custody. If you have any questions concerning this report, please feel free to contact me.

Sincerely,

A handwritten signature in black ink that reads "Celey D. Keene". The signature is fluid and cursive, with the first name "Celey" and last name "Keene" clearly distinguishable.

Celey D. Keene

Lab Director/Quality Manager



PHONE (575) 393-2326 ° 101 E. MARLAND ° HOBBS, NM 88240

Analytical Results For:

TRINITY OILFIELD SERVICES & RENTALS, LLC
 DAN DUNKELBERG
 P. O. BOX 2587
 HOBBS NM, 88241
 Fax To: NONE

Received:	08/13/2024	Sampling Date:	08/12/2024
Reported:	08/19/2024	Sampling Type:	Soil
Project Name:	NVA NORTH PROD GATHERING	Sampling Condition:	Cool & Intact
Project Number:	NONE GIVEN	Sample Received By:	Tamara Oldaker
Project Location:	CROSS TIMBERS - LEA CO NM		

Sample ID: CF-113.0-04.0-P (H244868-01)

BTEx 8021B		mg/kg		Analyzed By: JH						
Analyte	Result	Reporting Limit	Analyzed	Method Blank	BS	% Recovery	True Value QC	RPD	Qualifier	
Benzene*	<0.050	0.050	08/14/2024	ND	1.98	99.2	2.00	0.659		
Toluene*	<0.050	0.050	08/14/2024	ND	1.97	98.5	2.00	0.240		
Ethylbenzene*	<0.050	0.050	08/14/2024	ND	2.10	105	2.00	0.423		
Total Xylenes*	<0.150	0.150	08/14/2024	ND	6.21	103	6.00	0.565		
Total BTEx	<0.300	0.300	08/14/2024	ND						

Surrogate: 4-Bromofluorobenzene (PID) 99.1 % 71.5-134

Chloride, SM4500Cl-B		mg/kg		Analyzed By: CT						
Analyte	Result	Reporting Limit	Analyzed	Method Blank	BS	% Recovery	True Value QC	RPD	Qualifier	
Chloride	112	16.0	08/14/2024	ND	432	108	400	3.64		

TPH 8015M		mg/kg		Analyzed By: ms					
Analyte	Result	Reporting Limit	Analyzed	Method Blank	BS	% Recovery	True Value QC	RPD	Qualifier
GRO C6-C10*	<10.0	10.0	08/13/2024	ND	211	105	200	0.155	
DRO >C10-C28*	<10.0	10.0	08/13/2024	ND	200	99.8	200	0.849	
EXT DRO >C28-C36	<10.0	10.0	08/13/2024	ND					

Surrogate: 1-Chlorooctane 87.1 % 48.2-134

Surrogate: 1-Chlorooctadecane 101 % 49.1-148

Cardinal Laboratories

*=Accredited Analyte

PLEASE NOTE: Liability and Damages. Cardinal's liability and client's exclusive remedy for any claim arising, whether based in contract or tort, shall be limited to the amount paid by client for analyses. All claims, including those for negligence and any other cause whatsoever shall be deemed waived unless made in writing and received by Cardinal within thirty (30) days after completion of the applicable service. In no event shall Cardinal be liable for incidental or consequential damages, including, without limitation, business interruptions, loss of use, or loss of profits incurred by client, its subsidiaries, affiliates or successors arising out of or related to the performance of the services hereunder by Cardinal, regardless of whether such claim is based upon any of the above stated reasons or otherwise. Results relate only to the samples identified above. This report shall not be reproduced except in full with written approval of Cardinal Laboratories.

Celey D. Keene, Lab Director/Quality Manager



PHONE (575) 393-2326 ° 101 E. MARLAND ° HOBBS, NM 88240

Analytical Results For:

TRINITY OILFIELD SERVICES & RENTALS, LLC
 DAN DUNKELBERG
 P. O. BOX 2587
 HOBBS NM, 88241
 Fax To: NONE

Received: 08/13/2024
 Reported: 08/19/2024
 Project Name: NVA NORTH PROD GATHERING
 Project Number: NONE GIVEN
 Project Location: CROSS TIMBERS - LEA CO NM

Sampling Date: 08/12/2024
 Sampling Type: Soil
 Sampling Condition: Cool & Intact
 Sample Received By: Tamara Oldaker

Sample ID: CF-114.0-04.0-P (H244868-02)

BTEx 8021B		mg/kg		Analyzed By: JH						
Analyte	Result	Reporting Limit	Analyzed	Method Blank	BS	% Recovery	True Value QC	RPD	Qualifier	
Benzene*	<0.050	0.050	08/14/2024	ND	1.98	99.2	2.00	0.659		
Toluene*	<0.050	0.050	08/14/2024	ND	1.97	98.5	2.00	0.240		
Ethylbenzene*	<0.050	0.050	08/14/2024	ND	2.10	105	2.00	0.423		
Total Xylenes*	<0.150	0.150	08/14/2024	ND	6.21	103	6.00	0.565		
Total BTEX	<0.300	0.300	08/14/2024	ND						

Surrogate: 4-Bromofluorobenzene (PID) 97.7 % 71.5-134

Chloride, SM4500Cl-B		mg/kg		Analyzed By: CT						
Analyte	Result	Reporting Limit	Analyzed	Method Blank	BS	% Recovery	True Value QC	RPD	Qualifier	
Chloride	32.0	16.0	08/14/2024	ND	432	108	400	3.64		

TPH 8015M		mg/kg		Analyzed By: ms					
Analyte	Result	Reporting Limit	Analyzed	Method Blank	BS	% Recovery	True Value QC	RPD	Qualifier
GRO C6-C10*	<10.0	10.0	08/13/2024	ND	211	105	200	0.155	
DRO >C10-C28*	<10.0	10.0	08/13/2024	ND	200	99.8	200	0.849	
EXT DRO >C28-C36	<10.0	10.0	08/13/2024	ND					

Surrogate: 1-Chlorooctane 92.7 % 48.2-134

Surrogate: 1-Chlorooctadecane 113 % 49.1-148

Cardinal Laboratories

*=Accredited Analyte

PLEASE NOTE: Liability and Damages. Cardinal's liability and client's exclusive remedy for any claim arising, whether based in contract or tort, shall be limited to the amount paid by client for analyses. All claims, including those for negligence and any other cause whatsoever shall be deemed waived unless made in writing and received by Cardinal within thirty (30) days after completion of the applicable service. In no event shall Cardinal be liable for incidental or consequential damages, including, without limitation, business interruptions, loss of use, or loss of profits incurred by client, its subsidiaries, affiliates or successors arising out of or related to the performance of the services hereunder by Cardinal, regardless of whether such claim is based upon any of the above stated reasons or otherwise. Results relate only to the samples identified above. This report shall not be reproduced except in full with written approval of Cardinal Laboratories.

Celey D. Keene, Lab Director/Quality Manager



PHONE (575) 393-2326 ° 101 E. MARLAND ° HOBBS, NM 88240

Analytical Results For:

TRINITY OILFIELD SERVICES & RENTALS, LLC
 DAN DUNKELBERG
 P. O. BOX 2587
 HOBBS NM, 88241
 Fax To: NONE

Received: 08/13/2024
 Reported: 08/19/2024
 Project Name: NVA NORTH PROD GATHERING
 Project Number: NONE GIVEN
 Project Location: CROSS TIMBERS - LEA CO NM

Sampling Date: 08/12/2024
 Sampling Type: Soil
 Sampling Condition: Cool & Intact
 Sample Received By: Tamara Oldaker

Sample ID: CF-119.0-04.0-P (H244868-03)

BTEx 8021B		mg/kg		Analyzed By: JH						
Analyte	Result	Reporting Limit	Analyzed	Method Blank	BS	% Recovery	True Value QC	RPD	Qualifier	
Benzene*	<0.050	0.050	08/14/2024	ND	1.98	99.2	2.00	0.659		
Toluene*	<0.050	0.050	08/14/2024	ND	1.97	98.5	2.00	0.240		
Ethylbenzene*	<0.050	0.050	08/14/2024	ND	2.10	105	2.00	0.423		
Total Xylenes*	<0.150	0.150	08/14/2024	ND	6.21	103	6.00	0.565		
Total BTEX	<0.300	0.300	08/14/2024	ND						

Surrogate: 4-Bromofluorobenzene (PID) 99.4 % 71.5-134

Chloride, SM4500Cl-B		mg/kg		Analyzed By: CT						
Analyte	Result	Reporting Limit	Analyzed	Method Blank	BS	% Recovery	True Value QC	RPD	Qualifier	
Chloride	928	16.0	08/14/2024	ND	432	108	400	3.64		

TPH 8015M		mg/kg		Analyzed By: ms					
Analyte	Result	Reporting Limit	Analyzed	Method Blank	BS	% Recovery	True Value QC	RPD	Qualifier
GRO C6-C10*	<10.0	10.0	08/13/2024	ND	211	105	200	0.155	
DRO >C10-C28*	125	10.0	08/13/2024	ND	200	99.8	200	0.849	
EXT DRO >C28-C36	36.3	10.0	08/13/2024	ND					

Surrogate: 1-Chlorooctane 94.4 % 48.2-134

Surrogate: 1-Chlorooctadecane 119 % 49.1-148

Cardinal Laboratories

*=Accredited Analyte

PLEASE NOTE: Liability and Damages. Cardinal's liability and client's exclusive remedy for any claim arising, whether based in contract or tort, shall be limited to the amount paid by client for analyses. All claims, including those for negligence and any other cause whatsoever shall be deemed waived unless made in writing and received by Cardinal within thirty (30) days after completion of the applicable service. In no event shall Cardinal be liable for incidental or consequential damages, including, without limitation, business interruptions, loss of use, or loss of profits incurred by client, its subsidiaries, affiliates or successors arising out of or related to the performance of the services hereunder by Cardinal, regardless of whether such claim is based upon any of the above stated reasons or otherwise. Results relate only to the samples identified above. This report shall not be reproduced except in full with written approval of Cardinal Laboratories.

Celey D. Keene, Lab Director/Quality Manager



PHONE (575) 393-2326 ° 101 E. MARLAND ° HOBBS, NM 88240

Analytical Results For:

TRINITY OILFIELD SERVICES & RENTALS, LLC
 DAN DUNKELBERG
 P. O. BOX 2587
 HOBBS NM, 88241
 Fax To: NONE

Received: 08/13/2024
 Reported: 08/19/2024
 Project Name: NVA NORTH PROD GATHERING
 Project Number: NONE GIVEN
 Project Location: CROSS TIMBERS - LEA CO NM

Sampling Date: 08/12/2024
 Sampling Type: Soil
 Sampling Condition: Cool & Intact
 Sample Received By: Tamara Oldaker

Sample ID: CF-120.0-04.0-P (H244868-04)

BTEx 8021B		mg/kg		Analyzed By: JH						
Analyte	Result	Reporting Limit	Analyzed	Method Blank	BS	% Recovery	True Value QC	RPD	Qualifier	
Benzene*	<0.050	0.050	08/14/2024	ND	1.98	99.2	2.00	0.659		
Toluene*	<0.050	0.050	08/14/2024	ND	1.97	98.5	2.00	0.240		
Ethylbenzene*	<0.050	0.050	08/14/2024	ND	2.10	105	2.00	0.423		
Total Xylenes*	<0.150	0.150	08/14/2024	ND	6.21	103	6.00	0.565		
Total BTEX	<0.300	0.300	08/14/2024	ND						

Surrogate: 4-Bromofluorobenzene (PID) 98.3 % 71.5-134

Chloride, SM4500Cl-B		mg/kg		Analyzed By: CT						
Analyte	Result	Reporting Limit	Analyzed	Method Blank	BS	% Recovery	True Value QC	RPD	Qualifier	
Chloride	912	16.0	08/14/2024	ND	432	108	400	3.64		

TPH 8015M		mg/kg		Analyzed By: ms					
Analyte	Result	Reporting Limit	Analyzed	Method Blank	BS	% Recovery	True Value QC	RPD	Qualifier
GRO C6-C10*	<10.0	10.0	08/13/2024	ND	211	105	200	0.155	
DRO >C10-C28*	<10.0	10.0	08/13/2024	ND	200	99.8	200	0.849	
EXT DRO >C28-C36	<10.0	10.0	08/13/2024	ND					

Surrogate: 1-Chlorooctane 91.8 % 48.2-134

Surrogate: 1-Chlorooctadecane 109 % 49.1-148

Cardinal Laboratories

*=Accredited Analyte

PLEASE NOTE: Liability and Damages. Cardinal's liability and client's exclusive remedy for any claim arising, whether based in contract or tort, shall be limited to the amount paid by client for analyses. All claims, including those for negligence and any other cause whatsoever shall be deemed waived unless made in writing and received by Cardinal within thirty (30) days after completion of the applicable service. In no event shall Cardinal be liable for incidental or consequential damages, including, without limitation, business interruptions, loss of use, or loss of profits incurred by client, its subsidiaries, affiliates or successors arising out of or related to the performance of the services hereunder by Cardinal, regardless of whether such claim is based upon any of the above stated reasons or otherwise. Results relate only to the samples identified above. This report shall not be reproduced except in full with written approval of Cardinal Laboratories.

Celey D. Keene, Lab Director/Quality Manager



PHONE (575) 393-2326 ° 101 E. MARLAND ° HOBBS, NM 88240

Analytical Results For:

TRINITY OILFIELD SERVICES & RENTALS, LLC
 DAN DUNKELBERG
 P. O. BOX 2587
 HOBBS NM, 88241
 Fax To: NONE

Received: 08/13/2024
 Reported: 08/19/2024
 Project Name: NVA NORTH PROD GATHERING
 Project Number: NONE GIVEN
 Project Location: CROSS TIMBERS - LEA CO NM

Sampling Date: 08/12/2024
 Sampling Type: Soil
 Sampling Condition: Cool & Intact
 Sample Received By: Tamara Oldaker

Sample ID: CF-121.0-04.0-P (H244868-05)

BTEx 8021B		mg/kg		Analyzed By: JH						
Analyte	Result	Reporting Limit	Analyzed	Method Blank	BS	% Recovery	True Value QC	RPD	Qualifier	
Benzene*	<0.050	0.050	08/14/2024	ND	1.98	99.2	2.00	0.659		
Toluene*	<0.050	0.050	08/14/2024	ND	1.97	98.5	2.00	0.240		
Ethylbenzene*	<0.050	0.050	08/14/2024	ND	2.10	105	2.00	0.423		
Total Xylenes*	<0.150	0.150	08/14/2024	ND	6.21	103	6.00	0.565		
Total BTEX	<0.300	0.300	08/14/2024	ND						

Surrogate: 4-Bromofluorobenzene (PID) 98.4 % 71.5-134

Chloride, SM4500Cl-B		mg/kg		Analyzed By: CT						
Analyte	Result	Reporting Limit	Analyzed	Method Blank	BS	% Recovery	True Value QC	RPD	Qualifier	
Chloride	1060	16.0	08/14/2024	ND	432	108	400	3.64		

TPH 8015M		mg/kg		Analyzed By: ms					
Analyte	Result	Reporting Limit	Analyzed	Method Blank	BS	% Recovery	True Value QC	RPD	Qualifier
GRO C6-C10*	<10.0	10.0	08/13/2024	ND	211	105	200	0.155	
DRO >C10-C28*	28.2	10.0	08/13/2024	ND	200	99.8	200	0.849	
EXT DRO >C28-C36	<10.0	10.0	08/13/2024	ND					

Surrogate: 1-Chlorooctane 93.7 % 48.2-134

Surrogate: 1-Chlorooctadecane 114 % 49.1-148

Cardinal Laboratories

*=Accredited Analyte

PLEASE NOTE: Liability and Damages. Cardinal's liability and client's exclusive remedy for any claim arising, whether based in contract or tort, shall be limited to the amount paid by client for analyses. All claims, including those for negligence and any other cause whatsoever shall be deemed waived unless made in writing and received by Cardinal within thirty (30) days after completion of the applicable service. In no event shall Cardinal be liable for incidental or consequential damages, including, without limitation, business interruptions, loss of use, or loss of profits incurred by client, its subsidiaries, affiliates or successors arising out of or related to the performance of the services hereunder by Cardinal, regardless of whether such claim is based upon any of the above stated reasons or otherwise. Results relate only to the samples identified above. This report shall not be reproduced except in full with written approval of Cardinal Laboratories.

Celey D. Keene, Lab Director/Quality Manager



PHONE (575) 393-2326 ° 101 E. MARLAND ° HOBBS, NM 88240

Analytical Results For:

TRINITY OILFIELD SERVICES & RENTALS, LLC
 DAN DUNKELBERG
 P. O. BOX 2587
 HOBBS NM, 88241
 Fax To: NONE

Received: 08/13/2024
 Reported: 08/19/2024
 Project Name: NVA NORTH PROD GATHERING
 Project Number: NONE GIVEN
 Project Location: CROSS TIMBERS - LEA CO NM

Sampling Date: 08/12/2024
 Sampling Type: Soil
 Sampling Condition: Cool & Intact
 Sample Received By: Tamara Oldaker

Sample ID: CF-122.0-04.0-P (H244868-06)

BTEx 8021B		mg/kg		Analyzed By: JH						
Analyte	Result	Reporting Limit	Analyzed	Method Blank	BS	% Recovery	True Value QC	RPD	Qualifier	
Benzene*	<0.050	0.050	08/14/2024	ND	1.98	99.2	2.00	0.659		
Toluene*	<0.050	0.050	08/14/2024	ND	1.97	98.5	2.00	0.240		
Ethylbenzene*	<0.050	0.050	08/14/2024	ND	2.10	105	2.00	0.423		
Total Xylenes*	<0.150	0.150	08/14/2024	ND	6.21	103	6.00	0.565		
Total BTEX	<0.300	0.300	08/14/2024	ND						

Surrogate: 4-Bromofluorobenzene (PID) 98.1 % 71.5-134

Chloride, SM4500Cl-B		mg/kg		Analyzed By: AC						
Analyte	Result	Reporting Limit	Analyzed	Method Blank	BS	% Recovery	True Value QC	RPD	Qualifier	
Chloride	2060	16.0	08/15/2024	ND	416	104	400	0.00		

TPH 8015M		mg/kg		Analyzed By: ms					
Analyte	Result	Reporting Limit	Analyzed	Method Blank	BS	% Recovery	True Value QC	RPD	Qualifier
GRO C6-C10*	<10.0	10.0	08/13/2024	ND	211	105	200	0.155	
DRO >C10-C28*	<10.0	10.0	08/13/2024	ND	200	99.8	200	0.849	
EXT DRO >C28-C36	<10.0	10.0	08/13/2024	ND					

Surrogate: 1-Chlorooctane 92.6 % 48.2-134

Surrogate: 1-Chlorooctadecane 110 % 49.1-148

Cardinal Laboratories

*=Accredited Analyte

PLEASE NOTE: Liability and Damages. Cardinal's liability and client's exclusive remedy for any claim arising, whether based in contract or tort, shall be limited to the amount paid by client for analyses. All claims, including those for negligence and any other cause whatsoever shall be deemed waived unless made in writing and received by Cardinal within thirty (30) days after completion of the applicable service. In no event shall Cardinal be liable for incidental or consequential damages, including, without limitation, business interruptions, loss of use, or loss of profits incurred by client, its subsidiaries, affiliates or successors arising out of or related to the performance of the services hereunder by Cardinal, regardless of whether such claim is based upon any of the above stated reasons or otherwise. Results relate only to the samples identified above. This report shall not be reproduced except in full with written approval of Cardinal Laboratories.

Celey D. Keene, Lab Director/Quality Manager



PHONE (575) 393-2326 ° 101 E. MARLAND ° HOBBS, NM 88240

Analytical Results For:

TRINITY OILFIELD SERVICES & RENTALS, LLC
 DAN DUNKELBERG
 P. O. BOX 2587
 HOBBS NM, 88241
 Fax To: NONE

Received: 08/13/2024
 Reported: 08/19/2024
 Project Name: NVA NORTH PROD GATHERING
 Project Number: NONE GIVEN
 Project Location: CROSS TIMBERS - LEA CO NM

Sampling Date: 08/12/2024
 Sampling Type: Soil
 Sampling Condition: Cool & Intact
 Sample Received By: Tamara Oldaker

Sample ID: CF-123.0-04.0-P (H244868-07)

BTEx 8021B		mg/kg		Analyzed By: JH						
Analyte	Result	Reporting Limit	Analyzed	Method Blank	BS	% Recovery	True Value QC	RPD	Qualifier	
Benzene*	<0.050	0.050	08/14/2024	ND	1.98	99.2	2.00	0.659		
Toluene*	<0.050	0.050	08/14/2024	ND	1.97	98.5	2.00	0.240		
Ethylbenzene*	<0.050	0.050	08/14/2024	ND	2.10	105	2.00	0.423		
Total Xylenes*	<0.150	0.150	08/14/2024	ND	6.21	103	6.00	0.565		
Total BTEX	<0.300	0.300	08/14/2024	ND						

Surrogate: 4-Bromofluorobenzene (PID) 98.1 % 71.5-134

Chloride, SM4500Cl-B		mg/kg		Analyzed By: AC						
Analyte	Result	Reporting Limit	Analyzed	Method Blank	BS	% Recovery	True Value QC	RPD	Qualifier	
Chloride	1680	16.0	08/15/2024	ND	416	104	400	0.00		

TPH 8015M		mg/kg		Analyzed By: MS					
Analyte	Result	Reporting Limit	Analyzed	Method Blank	BS	% Recovery	True Value QC	RPD	Qualifier
GRO C6-C10*	<10.0	10.0	08/13/2024	ND	226	113	200	1.66	
DRO >C10-C28*	<10.0	10.0	08/13/2024	ND	219	110	200	1.35	
EXT DRO >C28-C36	<10.0	10.0	08/13/2024	ND					

Surrogate: 1-Chlorooctane 91.0 % 48.2-134

Surrogate: 1-Chlorooctadecane 113 % 49.1-148

Cardinal Laboratories

*=Accredited Analyte

PLEASE NOTE: Liability and Damages. Cardinal's liability and client's exclusive remedy for any claim arising, whether based in contract or tort, shall be limited to the amount paid by client for analyses. All claims, including those for negligence and any other cause whatsoever shall be deemed waived unless made in writing and received by Cardinal within thirty (30) days after completion of the applicable service. In no event shall Cardinal be liable for incidental or consequential damages, including, without limitation, business interruptions, loss of use, or loss of profits incurred by client, its subsidiaries, affiliates or successors arising out of or related to the performance of the services hereunder by Cardinal, regardless of whether such claim is based upon any of the above stated reasons or otherwise. Results relate only to the samples identified above. This report shall not be reproduced except in full with written approval of Cardinal Laboratories.

Celey D. Keene, Lab Director/Quality Manager



PHONE (575) 393-2326 ° 101 E. MARLAND ° HOBBS, NM 88240

Analytical Results For:

TRINITY OILFIELD SERVICES & RENTALS, LLC
 DAN DUNKELBERG
 P. O. BOX 2587
 HOBBS NM, 88241
 Fax To: NONE

Received: 08/13/2024
 Reported: 08/19/2024
 Project Name: NVA NORTH PROD GATHERING
 Project Number: NONE GIVEN
 Project Location: CROSS TIMBERS - LEA CO NM

Sampling Date: 08/12/2024
 Sampling Type: Soil
 Sampling Condition: Cool & Intact
 Sample Received By: Tamara Oldaker

Sample ID: CF-124.0-04.0-P (H244868-08)

BTEx 8021B		mg/kg		Analyzed By: JH						
Analyte	Result	Reporting Limit	Analyzed	Method Blank	BS	% Recovery	True Value QC	RPD	Qualifier	
Benzene*	<0.050	0.050	08/14/2024	ND	1.98	99.2	2.00	0.659		
Toluene*	<0.050	0.050	08/14/2024	ND	1.97	98.5	2.00	0.240		
Ethylbenzene*	<0.050	0.050	08/14/2024	ND	2.10	105	2.00	0.423		
Total Xylenes*	<0.150	0.150	08/14/2024	ND	6.21	103	6.00	0.565		
Total BTEX	<0.300	0.300	08/14/2024	ND						

Surrogate: 4-Bromofluorobenzene (PID) 97.6 % 71.5-134

Chloride, SM4500Cl-B		mg/kg		Analyzed By: AC						
Analyte	Result	Reporting Limit	Analyzed	Method Blank	BS	% Recovery	True Value QC	RPD	Qualifier	
Chloride	1790	16.0	08/15/2024	ND	416	104	400	0.00		

TPH 8015M		mg/kg		Analyzed By: MS					
Analyte	Result	Reporting Limit	Analyzed	Method Blank	BS	% Recovery	True Value QC	RPD	Qualifier
GRO C6-C10*	<10.0	10.0	08/13/2024	ND	226	113	200	1.66	
DRO >C10-C28*	<10.0	10.0	08/13/2024	ND	219	110	200	1.35	
EXT DRO >C28-C36	<10.0	10.0	08/13/2024	ND					

Surrogate: 1-Chlorooctane 95.8 % 48.2-134

Surrogate: 1-Chlorooctadecane 118 % 49.1-148

Cardinal Laboratories

*=Accredited Analyte

PLEASE NOTE: Liability and Damages. Cardinal's liability and client's exclusive remedy for any claim arising, whether based in contract or tort, shall be limited to the amount paid by client for analyses. All claims, including those for negligence and any other cause whatsoever shall be deemed waived unless made in writing and received by Cardinal within thirty (30) days after completion of the applicable service. In no event shall Cardinal be liable for incidental or consequential damages, including, without limitation, business interruptions, loss of use, or loss of profits incurred by client, its subsidiaries, affiliates or successors arising out of or related to the performance of the services hereunder by Cardinal, regardless of whether such claim is based upon any of the above stated reasons or otherwise. Results relate only to the samples identified above. This report shall not be reproduced except in full with written approval of Cardinal Laboratories.

Celey D. Keene, Lab Director/Quality Manager



PHONE (575) 393-2326 ° 101 E. MARLAND ° HOBBS, NM 88240

Analytical Results For:

TRINITY OILFIELD SERVICES & RENTALS, LLC
 DAN DUNKELBERG
 P. O. BOX 2587
 HOBBS NM, 88241
 Fax To: NONE

Received: 08/13/2024
 Reported: 08/19/2024
 Project Name: NVA NORTH PROD GATHERING
 Project Number: NONE GIVEN
 Project Location: CROSS TIMBERS - LEA CO NM

Sampling Date: 08/12/2024
 Sampling Type: Soil
 Sampling Condition: Cool & Intact
 Sample Received By: Tamara Oldaker

Sample ID: CF-125.0-04.0-P (H244868-09)

BTEx 8021B		mg/kg		Analyzed By: JH						
Analyte	Result	Reporting Limit	Analyzed	Method Blank	BS	% Recovery	True Value QC	RPD	Qualifier	
Benzene*	<0.050	0.050	08/14/2024	ND	1.98	99.2	2.00	0.659		
Toluene*	<0.050	0.050	08/14/2024	ND	1.97	98.5	2.00	0.240		
Ethylbenzene*	<0.050	0.050	08/14/2024	ND	2.10	105	2.00	0.423		
Total Xylenes*	<0.150	0.150	08/14/2024	ND	6.21	103	6.00	0.565		
Total BTEX	<0.300	0.300	08/14/2024	ND						

Surrogate: 4-Bromofluorobenzene (PID) 99.7 % 71.5-134

Chloride, SM4500Cl-B		mg/kg		Analyzed By: AC						
Analyte	Result	Reporting Limit	Analyzed	Method Blank	BS	% Recovery	True Value QC	RPD	Qualifier	
Chloride	1040	16.0	08/15/2024	ND	416	104	400	0.00		

TPH 8015M		mg/kg		Analyzed By: MS					
Analyte	Result	Reporting Limit	Analyzed	Method Blank	BS	% Recovery	True Value QC	RPD	Qualifier
GRO C6-C10*	<10.0	10.0	08/13/2024	ND	226	113	200	1.66	
DRO >C10-C28*	<10.0	10.0	08/13/2024	ND	219	110	200	1.35	
EXT DRO >C28-C36	<10.0	10.0	08/13/2024	ND					

Surrogate: 1-Chlorooctane 99.8 % 48.2-134

Surrogate: 1-Chlorooctadecane 124 % 49.1-148

Cardinal Laboratories

*=Accredited Analyte

PLEASE NOTE: Liability and Damages. Cardinal's liability and client's exclusive remedy for any claim arising, whether based in contract or tort, shall be limited to the amount paid by client for analyses. All claims, including those for negligence and any other cause whatsoever shall be deemed waived unless made in writing and received by Cardinal within thirty (30) days after completion of the applicable service. In no event shall Cardinal be liable for incidental or consequential damages, including, without limitation, business interruptions, loss of use, or loss of profits incurred by client, its subsidiaries, affiliates or successors arising out of or related to the performance of the services hereunder by Cardinal, regardless of whether such claim is based upon any of the above stated reasons or otherwise. Results relate only to the samples identified above. This report shall not be reproduced except in full with written approval of Cardinal Laboratories.

Celey D. Keene, Lab Director/Quality Manager



PHONE (575) 393-2326 ° 101 E. MARLAND ° HOBBS, NM 88240

Analytical Results For:

TRINITY OILFIELD SERVICES & RENTALS, LLC
 DAN DUNKELBERG
 P. O. BOX 2587
 HOBBS NM, 88241
 Fax To: NONE

Received: 08/13/2024
 Reported: 08/19/2024
 Project Name: NVA NORTH PROD GATHERING
 Project Number: NONE GIVEN
 Project Location: CROSS TIMBERS - LEA CO NM

Sampling Date: 08/12/2024
 Sampling Type: Soil
 Sampling Condition: Cool & Intact
 Sample Received By: Tamara Oldaker

Sample ID: CF-126.0-04.0-P (H244868-10)

BTEx 8021B		mg/kg		Analyzed By: JH						
Analyte	Result	Reporting Limit	Analyzed	Method Blank	BS	% Recovery	True Value QC	RPD	Qualifier	
Benzene*	<0.050	0.050	08/14/2024	ND	2.30	115	2.00	0.454		
Toluene*	<0.050	0.050	08/14/2024	ND	2.10	105	2.00	2.18		
Ethylbenzene*	<0.050	0.050	08/14/2024	ND	2.07	104	2.00	4.00		
Total Xylenes*	<0.150	0.150	08/14/2024	ND	6.27	104	6.00	4.53		
Total BTEX	<0.300	0.300	08/14/2024	ND						

Surrogate: 4-Bromofluorobenzene (PID) 103 % 71.5-134

Chloride, SM4500Cl-B		mg/kg		Analyzed By: AC						
Analyte	Result	Reporting Limit	Analyzed	Method Blank	BS	% Recovery	True Value QC	RPD	Qualifier	
Chloride	1340	16.0	08/15/2024	ND	416	104	400	0.00		

TPH 8015M		mg/kg		Analyzed By: MS					
Analyte	Result	Reporting Limit	Analyzed	Method Blank	BS	% Recovery	True Value QC	RPD	Qualifier
GRO C6-C10*	<10.0	10.0	08/13/2024	ND	226	113	200	1.66	
DRO >C10-C28*	42.9	10.0	08/13/2024	ND	219	110	200	1.35	
EXT DRO >C28-C36	13.4	10.0	08/13/2024	ND					

Surrogate: 1-Chlorooctane 98.7 % 48.2-134

Surrogate: 1-Chlorooctadecane 126 % 49.1-148

Cardinal Laboratories

*=Accredited Analyte

PLEASE NOTE: Liability and Damages. Cardinal's liability and client's exclusive remedy for any claim arising, whether based in contract or tort, shall be limited to the amount paid by client for analyses. All claims, including those for negligence and any other cause whatsoever shall be deemed waived unless made in writing and received by Cardinal within thirty (30) days after completion of the applicable service. In no event shall Cardinal be liable for incidental or consequential damages, including, without limitation, business interruptions, loss of use, or loss of profits incurred by client, its subsidiaries, affiliates or successors arising out of or related to the performance of the services hereunder by Cardinal, regardless of whether such claim is based upon any of the above stated reasons or otherwise. Results relate only to the samples identified above. This report shall not be reproduced except in full with written approval of Cardinal Laboratories.

Celey D. Keene, Lab Director/Quality Manager



PHONE (575) 393-2326 ° 101 E. MARLAND ° HOBBS, NM 88240

Analytical Results For:

TRINITY OILFIELD SERVICES & RENTALS, LLC
 DAN DUNKELBERG
 P. O. BOX 2587
 HOBBS NM, 88241
 Fax To: NONE

Received: 08/13/2024
 Reported: 08/19/2024
 Project Name: NVA NORTH PROD GATHERING
 Project Number: NONE GIVEN
 Project Location: CROSS TIMBERS - LEA CO NM

Sampling Date: 08/12/2024
 Sampling Type: Soil
 Sampling Condition: Cool & Intact
 Sample Received By: Tamara Oldaker

Sample ID: CF-127.0-04.0-P (H244868-11)

BTEx 8021B		mg/kg		Analyzed By: JH						
Analyte	Result	Reporting Limit	Analyzed	Method Blank	BS	% Recovery	True Value QC	RPD	Qualifier	
Benzene*	<0.050	0.050	08/14/2024	ND	2.30	115	2.00	0.454		
Toluene*	<0.050	0.050	08/14/2024	ND	2.10	105	2.00	2.18		
Ethylbenzene*	<0.050	0.050	08/14/2024	ND	2.07	104	2.00	4.00		
Total Xylenes*	<0.150	0.150	08/14/2024	ND	6.27	104	6.00	4.53		
Total BTEX	<0.300	0.300	08/14/2024	ND						

Surrogate: 4-Bromofluorobenzene (PID) 103 % 71.5-134

Chloride, SM4500Cl-B		mg/kg		Analyzed By: AC						
Analyte	Result	Reporting Limit	Analyzed	Method Blank	BS	% Recovery	True Value QC	RPD	Qualifier	
Chloride	2280	16.0	08/15/2024	ND	416	104	400	0.00		

TPH 8015M		mg/kg		Analyzed By: MS					
Analyte	Result	Reporting Limit	Analyzed	Method Blank	BS	% Recovery	True Value QC	RPD	Qualifier
GRO C6-C10*	<10.0	10.0	08/13/2024	ND	226	113	200	1.66	
DRO >C10-C28*	<10.0	10.0	08/13/2024	ND	219	110	200	1.35	
EXT DRO >C28-C36	<10.0	10.0	08/13/2024	ND					

Surrogate: 1-Chlorooctane 97.8 % 48.2-134

Surrogate: 1-Chlorooctadecane 121 % 49.1-148

Cardinal Laboratories

*=Accredited Analyte

PLEASE NOTE: Liability and Damages. Cardinal's liability and client's exclusive remedy for any claim arising, whether based in contract or tort, shall be limited to the amount paid by client for analyses. All claims, including those for negligence and any other cause whatsoever shall be deemed waived unless made in writing and received by Cardinal within thirty (30) days after completion of the applicable service. In no event shall Cardinal be liable for incidental or consequential damages, including, without limitation, business interruptions, loss of use, or loss of profits incurred by client, its subsidiaries, affiliates or successors arising out of or related to the performance of the services hereunder by Cardinal, regardless of whether such claim is based upon any of the above stated reasons or otherwise. Results relate only to the samples identified above. This report shall not be reproduced except in full with written approval of Cardinal Laboratories.

Celey D. Keene, Lab Director/Quality Manager



PHONE (575) 393-2326 ° 101 E. MARLAND ° HOBBS, NM 88240

Analytical Results For:

TRINITY OILFIELD SERVICES & RENTALS, LLC
 DAN DUNKELBERG
 P. O. BOX 2587
 HOBBS NM, 88241
 Fax To: NONE

Received: 08/13/2024
 Reported: 08/19/2024
 Project Name: NVA NORTH PROD GATHERING
 Project Number: NONE GIVEN
 Project Location: CROSS TIMBERS - LEA CO NM

Sampling Date: 08/12/2024
 Sampling Type: Soil
 Sampling Condition: Cool & Intact
 Sample Received By: Tamara Oldaker

Sample ID: CF-128.0-04.0-P (H244868-12)

BTEx 8021B		mg/kg		Analyzed By: JH						
Analyte	Result	Reporting Limit	Analyzed	Method Blank	BS	% Recovery	True Value QC	RPD	Qualifier	
Benzene*	<0.050	0.050	08/14/2024	ND	2.30	115	2.00	0.454		
Toluene*	<0.050	0.050	08/14/2024	ND	2.10	105	2.00	2.18		
Ethylbenzene*	<0.050	0.050	08/14/2024	ND	2.07	104	2.00	4.00		
Total Xylenes*	<0.150	0.150	08/14/2024	ND	6.27	104	6.00	4.53		
Total BTEX	<0.300	0.300	08/14/2024	ND						

Surrogate: 4-Bromofluorobenzene (PID) 98.0 % 71.5-134

Chloride, SM4500Cl-B		mg/kg		Analyzed By: AC						
Analyte	Result	Reporting Limit	Analyzed	Method Blank	BS	% Recovery	True Value QC	RPD	Qualifier	
Chloride	1570	16.0	08/15/2024	ND	416	104	400	0.00		

TPH 8015M		mg/kg		Analyzed By: MS					
Analyte	Result	Reporting Limit	Analyzed	Method Blank	BS	% Recovery	True Value QC	RPD	Qualifier
GRO C6-C10*	<10.0	10.0	08/13/2024	ND	226	113	200	1.66	
DRO >C10-C28*	<10.0	10.0	08/13/2024	ND	219	110	200	1.35	
EXT DRO >C28-C36	<10.0	10.0	08/13/2024	ND					

Surrogate: 1-Chlorooctane 101 % 48.2-134

Surrogate: 1-Chlorooctadecane 125 % 49.1-148

Cardinal Laboratories

*=Accredited Analyte

PLEASE NOTE: Liability and Damages. Cardinal's liability and client's exclusive remedy for any claim arising, whether based in contract or tort, shall be limited to the amount paid by client for analyses. All claims, including those for negligence and any other cause whatsoever shall be deemed waived unless made in writing and received by Cardinal within thirty (30) days after completion of the applicable service. In no event shall Cardinal be liable for incidental or consequential damages, including, without limitation, business interruptions, loss of use, or loss of profits incurred by client, its subsidiaries, affiliates or successors arising out of or related to the performance of the services hereunder by Cardinal, regardless of whether such claim is based upon any of the above stated reasons or otherwise. Results relate only to the samples identified above. This report shall not be reproduced except in full with written approval of Cardinal Laboratories.

Celey D. Keene, Lab Director/Quality Manager



PHONE (575) 393-2326 ° 101 E. MARLAND ° HOBBS, NM 88240

Analytical Results For:

TRINITY OILFIELD SERVICES & RENTALS, LLC
 DAN DUNKELBERG
 P. O. BOX 2587
 HOBBS NM, 88241
 Fax To: NONE

Received: 08/13/2024
 Reported: 08/19/2024
 Project Name: NVA NORTH PROD GATHERING
 Project Number: NONE GIVEN
 Project Location: CROSS TIMBERS - LEA CO NM

Sampling Date: 08/12/2024
 Sampling Type: Soil
 Sampling Condition: Cool & Intact
 Sample Received By: Tamara Oldaker

Sample ID: CF-129.0-04.0-P (H244868-13)

BTEx 8021B		mg/kg		Analyzed By: JH						
Analyte	Result	Reporting Limit	Analyzed	Method Blank	BS	% Recovery	True Value QC	RPD	Qualifier	
Benzene*	<0.050	0.050	08/14/2024	ND	2.30	115	2.00	0.454		
Toluene*	<0.050	0.050	08/14/2024	ND	2.10	105	2.00	2.18		
Ethylbenzene*	<0.050	0.050	08/14/2024	ND	2.07	104	2.00	4.00		
Total Xylenes*	<0.150	0.150	08/14/2024	ND	6.27	104	6.00	4.53		
Total BTEX	<0.300	0.300	08/14/2024	ND						

Surrogate: 4-Bromofluorobenzene (PID) 96.8 % 71.5-134

Chloride, SM4500Cl-B		mg/kg		Analyzed By: AC						
Analyte	Result	Reporting Limit	Analyzed	Method Blank	BS	% Recovery	True Value QC	RPD	Qualifier	
Chloride	1680	16.0	08/15/2024	ND	416	104	400	0.00		

TPH 8015M		mg/kg		Analyzed By: MS					
Analyte	Result	Reporting Limit	Analyzed	Method Blank	BS	% Recovery	True Value QC	RPD	Qualifier
GRO C6-C10*	<10.0	10.0	08/13/2024	ND	226	113	200	1.66	
DRO >C10-C28*	13.9	10.0	08/13/2024	ND	219	110	200	1.35	
EXT DRO >C28-C36	<10.0	10.0	08/13/2024	ND					

Surrogate: 1-Chlorooctane 98.6 % 48.2-134

Surrogate: 1-Chlorooctadecane 123 % 49.1-148

Cardinal Laboratories

*=Accredited Analyte

PLEASE NOTE: Liability and Damages. Cardinal's liability and client's exclusive remedy for any claim arising, whether based in contract or tort, shall be limited to the amount paid by client for analyses. All claims, including those for negligence and any other cause whatsoever shall be deemed waived unless made in writing and received by Cardinal within thirty (30) days after completion of the applicable service. In no event shall Cardinal be liable for incidental or consequential damages, including, without limitation, business interruptions, loss of use, or loss of profits incurred by client, its subsidiaries, affiliates or successors arising out of or related to the performance of the services hereunder by Cardinal, regardless of whether such claim is based upon any of the above stated reasons or otherwise. Results relate only to the samples identified above. This report shall not be reproduced except in full with written approval of Cardinal Laboratories.

Celey D. Keene, Lab Director/Quality Manager



PHONE (575) 393-2326 ° 101 E. MARLAND ° HOBBS, NM 88240

Analytical Results For:

TRINITY OILFIELD SERVICES & RENTALS, LLC
 DAN DUNKELBERG
 P. O. BOX 2587
 HOBBS NM, 88241
 Fax To: NONE

Received: 08/13/2024
 Reported: 08/19/2024
 Project Name: NVA NORTH PROD GATHERING
 Project Number: NONE GIVEN
 Project Location: CROSS TIMBERS - LEA CO NM

Sampling Date: 08/12/2024
 Sampling Type: Soil
 Sampling Condition: Cool & Intact
 Sample Received By: Tamara Oldaker

Sample ID: CF-130.0-04.0-P (H244868-14)

BTEx 8021B		mg/kg		Analyzed By: JH					
Analyte	Result	Reporting Limit	Analyzed	Method Blank	BS	% Recovery	True Value QC	RPD	Qualifier
Benzene*	<0.050	0.050	08/14/2024	ND	2.30	115	2.00	0.454	
Toluene*	<0.050	0.050	08/14/2024	ND	2.10	105	2.00	2.18	
Ethylbenzene*	<0.050	0.050	08/14/2024	ND	2.07	104	2.00	4.00	
Total Xylenes*	<0.150	0.150	08/14/2024	ND	6.27	104	6.00	4.53	
Total BTEX	<0.300	0.300	08/14/2024	ND					

Surrogate: 4-Bromofluorobenzene (PID) 101 % 71.5-134

Chloride, SM4500Cl-B		mg/kg		Analyzed By: AC					
Analyte	Result	Reporting Limit	Analyzed	Method Blank	BS	% Recovery	True Value QC	RPD	Qualifier
Chloride	1260	16.0	08/15/2024	ND	416	104	400	0.00	

TPH 8015M		mg/kg		Analyzed By: MS					
Analyte	Result	Reporting Limit	Analyzed	Method Blank	BS	% Recovery	True Value QC	RPD	Qualifier
GRO C6-C10*	<10.0	10.0	08/13/2024	ND	226	113	200	1.66	
DRO >C10-C28*	<10.0	10.0	08/13/2024	ND	219	110	200	1.35	
EXT DRO >C28-C36	<10.0	10.0	08/13/2024	ND					

Surrogate: 1-Chlorooctane 102 % 48.2-134

Surrogate: 1-Chlorooctadecane 127 % 49.1-148

Cardinal Laboratories

*=Accredited Analyte

PLEASE NOTE: Liability and Damages. Cardinal's liability and client's exclusive remedy for any claim arising, whether based in contract or tort, shall be limited to the amount paid by client for analyses. All claims, including those for negligence and any other cause whatsoever shall be deemed waived unless made in writing and received by Cardinal within thirty (30) days after completion of the applicable service. In no event shall Cardinal be liable for incidental or consequential damages, including, without limitation, business interruptions, loss of use, or loss of profits incurred by client, its subsidiaries, affiliates or successors arising out of or related to the performance of the services hereunder by Cardinal, regardless of whether such claim is based upon any of the above stated reasons or otherwise. Results relate only to the samples identified above. This report shall not be reproduced except in full with written approval of Cardinal Laboratories.

Celey D. Keene, Lab Director/Quality Manager



PHONE (575) 393-2326 ° 101 E. MARLAND ° HOBBS, NM 88240

Analytical Results For:

TRINITY OILFIELD SERVICES & RENTALS, LLC
 DAN DUNKELBERG
 P. O. BOX 2587
 HOBBS NM, 88241
 Fax To: NONE

Received: 08/13/2024
 Reported: 08/19/2024
 Project Name: NVA NORTH PROD GATHERING
 Project Number: NONE GIVEN
 Project Location: CROSS TIMBERS - LEA CO NM

Sampling Date: 08/12/2024
 Sampling Type: Soil
 Sampling Condition: Cool & Intact
 Sample Received By: Tamara Oldaker

Sample ID: CF-131.0-04.0-P (H244868-15)

BTEx 8021B		mg/kg		Analyzed By: JH						
Analyte	Result	Reporting Limit	Analyzed	Method Blank	BS	% Recovery	True Value QC	RPD	Qualifier	
Benzene*	<0.050	0.050	08/14/2024	ND	2.30	115	2.00	0.454		
Toluene*	<0.050	0.050	08/14/2024	ND	2.10	105	2.00	2.18		
Ethylbenzene*	<0.050	0.050	08/14/2024	ND	2.07	104	2.00	4.00		
Total Xylenes*	<0.150	0.150	08/14/2024	ND	6.27	104	6.00	4.53		
Total BTEX	<0.300	0.300	08/14/2024	ND						

Surrogate: 4-Bromofluorobenzene (PID) 96.6 % 71.5-134

Chloride, SM4500Cl-B		mg/kg		Analyzed By: AC						
Analyte	Result	Reporting Limit	Analyzed	Method Blank	BS	% Recovery	True Value QC	RPD	Qualifier	
Chloride	1100	16.0	08/15/2024	ND	416	104	400	0.00		

TPH 8015M		mg/kg		Analyzed By: MS					
Analyte	Result	Reporting Limit	Analyzed	Method Blank	BS	% Recovery	True Value QC	RPD	Qualifier
GRO C6-C10*	<10.0	10.0	08/13/2024	ND	226	113	200	1.66	
DRO >C10-C28*	15.0	10.0	08/13/2024	ND	219	110	200	1.35	
EXT DRO >C28-C36	<10.0	10.0	08/13/2024	ND					

Surrogate: 1-Chlorooctane 98.1 % 48.2-134

Surrogate: 1-Chlorooctadecane 123 % 49.1-148

Cardinal Laboratories

*=Accredited Analyte

PLEASE NOTE: Liability and Damages. Cardinal's liability and client's exclusive remedy for any claim arising, whether based in contract or tort, shall be limited to the amount paid by client for analyses. All claims, including those for negligence and any other cause whatsoever shall be deemed waived unless made in writing and received by Cardinal within thirty (30) days after completion of the applicable service. In no event shall Cardinal be liable for incidental or consequential damages, including, without limitation, business interruptions, loss of use, or loss of profits incurred by client, its subsidiaries, affiliates or successors arising out of or related to the performance of the services hereunder by Cardinal, regardless of whether such claim is based upon any of the above stated reasons or otherwise. Results relate only to the samples identified above. This report shall not be reproduced except in full with written approval of Cardinal Laboratories.

Celey D. Keene, Lab Director/Quality Manager



PHONE (575) 393-2326 ° 101 E. MARLAND ° HOBBS, NM 88240

Analytical Results For:

TRINITY OILFIELD SERVICES & RENTALS, LLC
 DAN DUNKELBERG
 P. O. BOX 2587
 HOBBS NM, 88241
 Fax To: NONE

Received: 08/13/2024
 Reported: 08/19/2024
 Project Name: NVA NORTH PROD GATHERING
 Project Number: NONE GIVEN
 Project Location: CROSS TIMBERS - LEA CO NM

Sampling Date: 08/12/2024
 Sampling Type: Soil
 Sampling Condition: Cool & Intact
 Sample Received By: Tamara Oldaker

Sample ID: CF-132.0-04.0-P (H244868-16)

BTEx 8021B		mg/kg		Analyzed By: JH						
Analyte	Result	Reporting Limit	Analyzed	Method Blank	BS	% Recovery	True Value QC	RPD	Qualifier	
Benzene*	<0.050	0.050	08/14/2024	ND	2.30	115	2.00	0.454		
Toluene*	<0.050	0.050	08/14/2024	ND	2.10	105	2.00	2.18		
Ethylbenzene*	<0.050	0.050	08/14/2024	ND	2.07	104	2.00	4.00		
Total Xylenes*	<0.150	0.150	08/14/2024	ND	6.27	104	6.00	4.53		
Total BTEX	<0.300	0.300	08/14/2024	ND						

Surrogate: 4-Bromofluorobenzene (PID) 91.1 % 71.5-134

Chloride, SM4500Cl-B		mg/kg		Analyzed By: AC						
Analyte	Result	Reporting Limit	Analyzed	Method Blank	BS	% Recovery	True Value QC	RPD	Qualifier	
Chloride	976	16.0	08/15/2024	ND	416	104	400	0.00		

TPH 8015M		mg/kg		Analyzed By: MS					
Analyte	Result	Reporting Limit	Analyzed	Method Blank	BS	% Recovery	True Value QC	RPD	Qualifier
GRO C6-C10*	<10.0	10.0	08/13/2024	ND	226	113	200	1.66	
DRO >C10-C28*	<10.0	10.0	08/13/2024	ND	219	110	200	1.35	
EXT DRO >C28-C36	<10.0	10.0	08/13/2024	ND					

Surrogate: 1-Chlorooctane 94.5 % 48.2-134

Surrogate: 1-Chlorooctadecane 117 % 49.1-148

Cardinal Laboratories

*=Accredited Analyte

PLEASE NOTE: Liability and Damages. Cardinal's liability and client's exclusive remedy for any claim arising, whether based in contract or tort, shall be limited to the amount paid by client for analyses. All claims, including those for negligence and any other cause whatsoever shall be deemed waived unless made in writing and received by Cardinal within thirty (30) days after completion of the applicable service. In no event shall Cardinal be liable for incidental or consequential damages, including, without limitation, business interruptions, loss of use, or loss of profits incurred by client, its subsidiaries, affiliates or successors arising out of or related to the performance of the services hereunder by Cardinal, regardless of whether such claim is based upon any of the above stated reasons or otherwise. Results relate only to the samples identified above. This report shall not be reproduced except in full with written approval of Cardinal Laboratories.

Celey D. Keene, Lab Director/Quality Manager



PHONE (575) 393-2326 ° 101 E. MARLAND ° HOBBS, NM 88240

Analytical Results For:

TRINITY OILFIELD SERVICES & RENTALS, LLC
 DAN DUNKELBERG
 P. O. BOX 2587
 HOBBS NM, 88241
 Fax To: NONE

Received: 08/13/2024
 Reported: 08/19/2024
 Project Name: NVA NORTH PROD GATHERING
 Project Number: NONE GIVEN
 Project Location: CROSS TIMBERS - LEA CO NM

Sampling Date: 08/12/2024
 Sampling Type: Soil
 Sampling Condition: Cool & Intact
 Sample Received By: Tamara Oldaker

Sample ID: CF-133.0-04.0-P (H244868-17)

BTEx 8021B		mg/kg		Analyzed By: JH						
Analyte	Result	Reporting Limit	Analyzed	Method Blank	BS	% Recovery	True Value QC	RPD	Qualifier	
Benzene*	<0.050	0.050	08/14/2024	ND	2.30	115	2.00	0.454		
Toluene*	<0.050	0.050	08/14/2024	ND	2.10	105	2.00	2.18		
Ethylbenzene*	<0.050	0.050	08/14/2024	ND	2.07	104	2.00	4.00		
Total Xylenes*	<0.150	0.150	08/14/2024	ND	6.27	104	6.00	4.53		
Total BTEX	<0.300	0.300	08/14/2024	ND						

Surrogate: 4-Bromofluorobenzene (PID) 97.2 % 71.5-134

Chloride, SM4500Cl-B		mg/kg		Analyzed By: AC						
Analyte	Result	Reporting Limit	Analyzed	Method Blank	BS	% Recovery	True Value QC	RPD	Qualifier	
Chloride	672	16.0	08/15/2024	ND	416	104	400	0.00		

TPH 8015M		mg/kg		Analyzed By: MS					
Analyte	Result	Reporting Limit	Analyzed	Method Blank	BS	% Recovery	True Value QC	RPD	Qualifier
GRO C6-C10*	<10.0	10.0	08/13/2024	ND	226	113	200	1.66	
DRO >C10-C28*	<10.0	10.0	08/13/2024	ND	219	110	200	1.35	
EXT DRO >C28-C36	<10.0	10.0	08/13/2024	ND					

Surrogate: 1-Chlorooctane 96.8 % 48.2-134

Surrogate: 1-Chlorooctadecane 121 % 49.1-148

Cardinal Laboratories

*=Accredited Analyte

PLEASE NOTE: Liability and Damages. Cardinal's liability and client's exclusive remedy for any claim arising, whether based in contract or tort, shall be limited to the amount paid by client for analyses. All claims, including those for negligence and any other cause whatsoever shall be deemed waived unless made in writing and received by Cardinal within thirty (30) days after completion of the applicable service. In no event shall Cardinal be liable for incidental or consequential damages, including, without limitation, business interruptions, loss of use, or loss of profits incurred by client, its subsidiaries, affiliates or successors arising out of or related to the performance of the services hereunder by Cardinal, regardless of whether such claim is based upon any of the above stated reasons or otherwise. Results relate only to the samples identified above. This report shall not be reproduced except in full with written approval of Cardinal Laboratories.

Celey D. Keene, Lab Director/Quality Manager



PHONE (575) 393-2326 ° 101 E. MARLAND ° HOBBS, NM 88240

Analytical Results For:

TRINITY OILFIELD SERVICES & RENTALS, LLC
 DAN DUNKELBERG
 P. O. BOX 2587
 HOBBS NM, 88241
 Fax To: NONE

Received: 08/13/2024
 Reported: 08/19/2024
 Project Name: NVA NORTH PROD GATHERING
 Project Number: NONE GIVEN
 Project Location: CROSS TIMBERS - LEA CO NM

Sampling Date: 08/12/2024
 Sampling Type: Soil
 Sampling Condition: Cool & Intact
 Sample Received By: Tamara Oldaker

Sample ID: CF-134.0-04.0-P (H244868-18)

BTEx 8021B		mg/kg		Analyzed By: JH						
Analyte	Result	Reporting Limit	Analyzed	Method Blank	BS	% Recovery	True Value QC	RPD	Qualifier	
Benzene*	<0.050	0.050	08/14/2024	ND	2.30	115	2.00	0.454		
Toluene*	<0.050	0.050	08/14/2024	ND	2.10	105	2.00	2.18		
Ethylbenzene*	<0.050	0.050	08/14/2024	ND	2.07	104	2.00	4.00		
Total Xylenes*	<0.150	0.150	08/14/2024	ND	6.27	104	6.00	4.53		
Total BTEX	<0.300	0.300	08/14/2024	ND						

Surrogate: 4-Bromofluorobenzene (PID) 95.9 % 71.5-134

Chloride, SM4500Cl-B		mg/kg		Analyzed By: AC						
Analyte	Result	Reporting Limit	Analyzed	Method Blank	BS	% Recovery	True Value QC	RPD	Qualifier	
Chloride	1390	16.0	08/15/2024	ND	416	104	400	0.00		

TPH 8015M		mg/kg		Analyzed By: MS					
Analyte	Result	Reporting Limit	Analyzed	Method Blank	BS	% Recovery	True Value QC	RPD	Qualifier
GRO C6-C10*	<10.0	10.0	08/13/2024	ND	226	113	200	1.66	
DRO >C10-C28*	14.7	10.0	08/13/2024	ND	219	110	200	1.35	
EXT DRO >C28-C36	<10.0	10.0	08/13/2024	ND					

Surrogate: 1-Chlorooctane 97.8 % 48.2-134

Surrogate: 1-Chlorooctadecane 121 % 49.1-148

Cardinal Laboratories

*=Accredited Analyte

PLEASE NOTE: Liability and Damages. Cardinal's liability and client's exclusive remedy for any claim arising, whether based in contract or tort, shall be limited to the amount paid by client for analyses. All claims, including those for negligence and any other cause whatsoever shall be deemed waived unless made in writing and received by Cardinal within thirty (30) days after completion of the applicable service. In no event shall Cardinal be liable for incidental or consequential damages, including, without limitation, business interruptions, loss of use, or loss of profits incurred by client, its subsidiaries, affiliates or successors arising out of or related to the performance of the services hereunder by Cardinal, regardless of whether such claim is based upon any of the above stated reasons or otherwise. Results relate only to the samples identified above. This report shall not be reproduced except in full with written approval of Cardinal Laboratories.

Celey D. Keene, Lab Director/Quality Manager



PHONE (575) 393-2326 ° 101 E. MARLAND ° HOBBS, NM 88240

Analytical Results For:

TRINITY OILFIELD SERVICES & RENTALS, LLC
 DAN DUNKELBERG
 P. O. BOX 2587
 HOBBS NM, 88241
 Fax To: NONE

Received: 08/13/2024
 Reported: 08/19/2024
 Project Name: NVA NORTH PROD GATHERING
 Project Number: NONE GIVEN
 Project Location: CROSS TIMBERS - LEA CO NM

Sampling Date: 08/12/2024
 Sampling Type: Soil
 Sampling Condition: Cool & Intact
 Sample Received By: Tamara Oldaker

Sample ID: CF-135.0-04.0-P (H244868-19)

BTEx 8021B		mg/kg		Analyzed By: JH						
Analyte	Result	Reporting Limit	Analyzed	Method Blank	BS	% Recovery	True Value QC	RPD	Qualifier	
Benzene*	<0.050	0.050	08/14/2024	ND	2.30	115	2.00	0.454		
Toluene*	<0.050	0.050	08/14/2024	ND	2.10	105	2.00	2.18		
Ethylbenzene*	<0.050	0.050	08/14/2024	ND	2.07	104	2.00	4.00		
Total Xylenes*	<0.150	0.150	08/14/2024	ND	6.27	104	6.00	4.53		
Total BTEX	<0.300	0.300	08/14/2024	ND						

Surrogate: 4-Bromofluorobenzene (PID) 95.1 % 71.5-134

Chloride, SM4500Cl-B		mg/kg		Analyzed By: AC						
Analyte	Result	Reporting Limit	Analyzed	Method Blank	BS	% Recovery	True Value QC	RPD	Qualifier	
Chloride	1150	16.0	08/15/2024	ND	416	104	400	0.00		

TPH 8015M		mg/kg		Analyzed By: MS					
Analyte	Result	Reporting Limit	Analyzed	Method Blank	BS	% Recovery	True Value QC	RPD	Qualifier
GRO C6-C10*	<10.0	10.0	08/13/2024	ND	226	113	200	1.66	
DRO >C10-C28*	<10.0	10.0	08/13/2024	ND	219	110	200	1.35	
EXT DRO >C28-C36	<10.0	10.0	08/13/2024	ND					

Surrogate: 1-Chlorooctane 97.5 % 48.2-134

Surrogate: 1-Chlorooctadecane 120 % 49.1-148

Cardinal Laboratories

*=Accredited Analyte

PLEASE NOTE: Liability and Damages. Cardinal's liability and client's exclusive remedy for any claim arising, whether based in contract or tort, shall be limited to the amount paid by client for analyses. All claims, including those for negligence and any other cause whatsoever shall be deemed waived unless made in writing and received by Cardinal within thirty (30) days after completion of the applicable service. In no event shall Cardinal be liable for incidental or consequential damages, including, without limitation, business interruptions, loss of use, or loss of profits incurred by client, its subsidiaries, affiliates or successors arising out of or related to the performance of the services hereunder by Cardinal, regardless of whether such claim is based upon any of the above stated reasons or otherwise. Results relate only to the samples identified above. This report shall not be reproduced except in full with written approval of Cardinal Laboratories.

Celey D. Keene, Lab Director/Quality Manager



PHONE (575) 393-2326 ° 101 E. MARLAND ° HOBBS, NM 88240

Analytical Results For:

TRINITY OILFIELD SERVICES & RENTALS, LLC
 DAN DUNKELBERG
 P. O. BOX 2587
 HOBBS NM, 88241
 Fax To: NONE

Received: 08/13/2024
 Reported: 08/19/2024
 Project Name: NVA NORTH PROD GATHERING
 Project Number: NONE GIVEN
 Project Location: CROSS TIMBERS - LEA CO NM

Sampling Date: 08/12/2024
 Sampling Type: Soil
 Sampling Condition: Cool & Intact
 Sample Received By: Tamara Oldaker

Sample ID: CF-136.0-04.0-P (H244868-20)

BTEx 8021B		mg/kg		Analyzed By: JH					
Analyte	Result	Reporting Limit	Analyzed	Method Blank	BS	% Recovery	True Value QC	RPD	Qualifier
Benzene*	<0.050	0.050	08/14/2024	ND	2.30	115	2.00	0.454	
Toluene*	<0.050	0.050	08/14/2024	ND	2.10	105	2.00	2.18	
Ethylbenzene*	<0.050	0.050	08/14/2024	ND	2.07	104	2.00	4.00	
Total Xylenes*	<0.150	0.150	08/14/2024	ND	6.27	104	6.00	4.53	
Total BTEX	<0.300	0.300	08/14/2024	ND					

Surrogate: 4-Bromofluorobenzene (PID) 94.9 % 71.5-134

Chloride, SM4500Cl-B		mg/kg		Analyzed By: AC					
Analyte	Result	Reporting Limit	Analyzed	Method Blank	BS	% Recovery	True Value QC	RPD	Qualifier
Chloride	1170	16.0	08/15/2024	ND	416	104	400	0.00	

TPH 8015M		mg/kg		Analyzed By: MS					
Analyte	Result	Reporting Limit	Analyzed	Method Blank	BS	% Recovery	True Value QC	RPD	Qualifier
GRO C6-C10*	<10.0	10.0	08/13/2024	ND	226	113	200	1.66	
DRO >C10-C28*	<10.0	10.0	08/13/2024	ND	219	110	200	1.35	
EXT DRO >C28-C36	<10.0	10.0	08/13/2024	ND					

Surrogate: 1-Chlorooctane 102 % 48.2-134

Surrogate: 1-Chlorooctadecane 126 % 49.1-148

Cardinal Laboratories

*=Accredited Analyte

PLEASE NOTE: Liability and Damages. Cardinal's liability and client's exclusive remedy for any claim arising, whether based in contract or tort, shall be limited to the amount paid by client for analyses. All claims, including those for negligence and any other cause whatsoever shall be deemed waived unless made in writing and received by Cardinal within thirty (30) days after completion of the applicable service. In no event shall Cardinal be liable for incidental or consequential damages, including, without limitation, business interruptions, loss of use, or loss of profits incurred by client, its subsidiaries, affiliates or successors arising out of or related to the performance of the services hereunder by Cardinal, regardless of whether such claim is based upon any of the above stated reasons or otherwise. Results relate only to the samples identified above. This report shall not be reproduced except in full with written approval of Cardinal Laboratories.

Celey D. Keene, Lab Director/Quality Manager



PHONE (575) 393-2326 ° 101 E. MARLAND ° HOBBS, NM 88240

Analytical Results For:

TRINITY OILFIELD SERVICES & RENTALS, LLC
 DAN DUNKELBERG
 P. O. BOX 2587
 HOBBS NM, 88241
 Fax To: NONE

Received: 08/13/2024
 Reported: 08/19/2024
 Project Name: NVA NORTH PROD GATHERING
 Project Number: NONE GIVEN
 Project Location: CROSS TIMBERS - LEA CO NM

Sampling Date: 08/12/2024
 Sampling Type: Soil
 Sampling Condition: Cool & Intact
 Sample Received By: Tamara Oldaker

Sample ID: CF-137.0-04.0-P (H244868-21)

BTEx 8021B		mg/kg		Analyzed By: JH						
Analyte	Result	Reporting Limit	Analyzed	Method Blank	BS	% Recovery	True Value QC	RPD	Qualifier	
Benzene*	<0.050	0.050	08/14/2024	ND	2.30	115	2.00	0.454		
Toluene*	<0.050	0.050	08/14/2024	ND	2.10	105	2.00	2.18		
Ethylbenzene*	<0.050	0.050	08/14/2024	ND	2.07	104	2.00	4.00		
Total Xylenes*	<0.150	0.150	08/14/2024	ND	6.27	104	6.00	4.53		
Total BTEX	<0.300	0.300	08/14/2024	ND						

Surrogate: 4-Bromofluorobenzene (PID) 92.3 % 71.5-134

Chloride, SM4500Cl-B		mg/kg		Analyzed By: AC					
Analyte	Result	Reporting Limit	Analyzed	Method Blank	BS	% Recovery	True Value QC	RPD	Qualifier
Chloride	624	16.0	08/15/2024	ND	416	104	400	0.00	

TPH 8015M		mg/kg		Analyzed By: MS					
Analyte	Result	Reporting Limit	Analyzed	Method Blank	BS	% Recovery	True Value QC	RPD	Qualifier
GRO C6-C10*	<10.0	10.0	08/13/2024	ND	226	113	200	1.66	
DRO >C10-C28*	<10.0	10.0	08/13/2024	ND	219	110	200	1.35	
EXT DRO >C28-C36	<10.0	10.0	08/13/2024	ND					

Surrogate: 1-Chlorooctane 102 % 48.2-134

Surrogate: 1-Chlorooctadecane 127 % 49.1-148

Cardinal Laboratories

*=Accredited Analyte

PLEASE NOTE: Liability and Damages. Cardinal's liability and client's exclusive remedy for any claim arising, whether based in contract or tort, shall be limited to the amount paid by client for analyses. All claims, including those for negligence and any other cause whatsoever shall be deemed waived unless made in writing and received by Cardinal within thirty (30) days after completion of the applicable service. In no event shall Cardinal be liable for incidental or consequential damages, including, without limitation, business interruptions, loss of use, or loss of profits incurred by client, its subsidiaries, affiliates or successors arising out of or related to the performance of the services hereunder by Cardinal, regardless of whether such claim is based upon any of the above stated reasons or otherwise. Results relate only to the samples identified above. This report shall not be reproduced except in full with written approval of Cardinal Laboratories.

Celey D. Keene, Lab Director/Quality Manager



PHONE (575) 393-2326 ° 101 E. MARLAND ° HOBBS, NM 88240

Analytical Results For:

TRINITY OILFIELD SERVICES & RENTALS, LLC
 DAN DUNKELBERG
 P. O. BOX 2587
 HOBBS NM, 88241
 Fax To: NONE

Received: 08/13/2024
 Reported: 08/19/2024
 Project Name: NVA NORTH PROD GATHERING
 Project Number: NONE GIVEN
 Project Location: CROSS TIMBERS - LEA CO NM

Sampling Date: 08/12/2024
 Sampling Type: Soil
 Sampling Condition: Cool & Intact
 Sample Received By: Tamara Oldaker

Sample ID: CF-138.0-04.0-P (H244868-22)

BTEx 8021B		mg/kg		Analyzed By: JH						
Analyte	Result	Reporting Limit	Analyzed	Method Blank	BS	% Recovery	True Value QC	RPD	Qualifier	
Benzene*	<0.050	0.050	08/14/2024	ND	2.30	115	2.00	0.454		
Toluene*	<0.050	0.050	08/14/2024	ND	2.10	105	2.00	2.18		
Ethylbenzene*	<0.050	0.050	08/14/2024	ND	2.07	104	2.00	4.00		
Total Xylenes*	<0.150	0.150	08/14/2024	ND	6.27	104	6.00	4.53		
Total BTEX	<0.300	0.300	08/14/2024	ND						

Surrogate: 4-Bromofluorobenzene (PID) 89.9 % 71.5-134

Chloride, SM4500CI-B		mg/kg		Analyzed By: AC						
Analyte	Result	Reporting Limit	Analyzed	Method Blank	BS	% Recovery	True Value QC	RPD	Qualifier	
Chloride	1360	16.0	08/15/2024	ND	416	104	400	0.00		

TPH 8015M		mg/kg		Analyzed By: MS					
Analyte	Result	Reporting Limit	Analyzed	Method Blank	BS	% Recovery	True Value QC	RPD	Qualifier
GRO C6-C10*	<10.0	10.0	08/13/2024	ND	226	113	200	1.66	
DRO >C10-C28*	<10.0	10.0	08/13/2024	ND	219	110	200	1.35	
EXT DRO >C28-C36	<10.0	10.0	08/13/2024	ND					

Surrogate: 1-Chlorooctane 102 % 48.2-134

Surrogate: 1-Chlorooctadecane 126 % 49.1-148

Cardinal Laboratories

*=Accredited Analyte

PLEASE NOTE: Liability and Damages. Cardinal's liability and client's exclusive remedy for any claim arising, whether based in contract or tort, shall be limited to the amount paid by client for analyses. All claims, including those for negligence and any other cause whatsoever shall be deemed waived unless made in writing and received by Cardinal within thirty (30) days after completion of the applicable service. In no event shall Cardinal be liable for incidental or consequential damages, including, without limitation, business interruptions, loss of use, or loss of profits incurred by client, its subsidiaries, affiliates or successors arising out of or related to the performance of the services hereunder by Cardinal, regardless of whether such claim is based upon any of the above stated reasons or otherwise. Results relate only to the samples identified above. This report shall not be reproduced except in full with written approval of Cardinal Laboratories.

Celey D. Keene, Lab Director/Quality Manager



PHONE (575) 393-2326 ° 101 E. MARLAND ° HOBBS, NM 88240

Analytical Results For:

TRINITY OILFIELD SERVICES & RENTALS, LLC
 DAN DUNKELBERG
 P. O. BOX 2587
 HOBBS NM, 88241
 Fax To: NONE

Received: 08/13/2024
 Reported: 08/19/2024
 Project Name: NVA NORTH PROD GATHERING
 Project Number: NONE GIVEN
 Project Location: CROSS TIMBERS - LEA CO NM

Sampling Date: 08/12/2024
 Sampling Type: Soil
 Sampling Condition: Cool & Intact
 Sample Received By: Tamara Oldaker

Sample ID: CF-139.0-04.0-P (H244868-23)

BTEx 8021B		mg/kg		Analyzed By: JH					
Analyte	Result	Reporting Limit	Analyzed	Method Blank	BS	% Recovery	True Value QC	RPD	Qualifier
Benzene*	<0.050	0.050	08/14/2024	ND	2.30	115	2.00	0.454	
Toluene*	<0.050	0.050	08/14/2024	ND	2.10	105	2.00	2.18	
Ethylbenzene*	<0.050	0.050	08/14/2024	ND	2.07	104	2.00	4.00	
Total Xylenes*	<0.150	0.150	08/14/2024	ND	6.27	104	6.00	4.53	
Total BTEX	<0.300	0.300	08/14/2024	ND					

Surrogate: 4-Bromofluorobenzene (PID) 89.6 % 71.5-134

Chloride, SM4500Cl-B		mg/kg		Analyzed By: AC					
Analyte	Result	Reporting Limit	Analyzed	Method Blank	BS	% Recovery	True Value QC	RPD	Qualifier
Chloride	1140	16.0	08/15/2024	ND	416	104	400	0.00	

TPH 8015M		mg/kg		Analyzed By: MS					
Analyte	Result	Reporting Limit	Analyzed	Method Blank	BS	% Recovery	True Value QC	RPD	Qualifier
GRO C6-C10*	<10.0	10.0	08/14/2024	ND	226	113	200	1.66	
DRO >C10-C28*	14.3	10.0	08/14/2024	ND	219	110	200	1.35	
EXT DRO >C28-C36	<10.0	10.0	08/14/2024	ND					

Surrogate: 1-Chlorooctane 105 % 48.2-134

Surrogate: 1-Chlorooctadecane 133 % 49.1-148

Cardinal Laboratories

*=Accredited Analyte

PLEASE NOTE: Liability and Damages. Cardinal's liability and client's exclusive remedy for any claim arising, whether based in contract or tort, shall be limited to the amount paid by client for analyses. All claims, including those for negligence and any other cause whatsoever shall be deemed waived unless made in writing and received by Cardinal within thirty (30) days after completion of the applicable service. In no event shall Cardinal be liable for incidental or consequential damages, including, without limitation, business interruptions, loss of use, or loss of profits incurred by client, its subsidiaries, affiliates or successors arising out of or related to the performance of the services hereunder by Cardinal, regardless of whether such claim is based upon any of the above stated reasons or otherwise. Results relate only to the samples identified above. This report shall not be reproduced except in full with written approval of Cardinal Laboratories.

Celey D. Keene, Lab Director/Quality Manager



PHONE (575) 393-2326 ° 101 E. MARLAND ° HOBBS, NM 88240

Analytical Results For:

TRINITY OILFIELD SERVICES & RENTALS, LLC
 DAN DUNKELBERG
 P. O. BOX 2587
 HOBBS NM, 88241
 Fax To: NONE

Received: 08/13/2024
 Reported: 08/19/2024
 Project Name: NVA NORTH PROD GATHERING
 Project Number: NONE GIVEN
 Project Location: CROSS TIMBERS - LEA CO NM

Sampling Date: 08/12/2024
 Sampling Type: Soil
 Sampling Condition: Cool & Intact
 Sample Received By: Tamara Oldaker

Sample ID: CF-140.0-04.0-P (H244868-24)

BTEx 8021B		mg/kg		Analyzed By: JH					
Analyte	Result	Reporting Limit	Analyzed	Method Blank	BS	% Recovery	True Value QC	RPD	Qualifier
Benzene*	<0.050	0.050	08/14/2024	ND	2.30	115	2.00	0.454	
Toluene*	<0.050	0.050	08/14/2024	ND	2.10	105	2.00	2.18	
Ethylbenzene*	<0.050	0.050	08/14/2024	ND	2.07	104	2.00	4.00	
Total Xylenes*	<0.150	0.150	08/14/2024	ND	6.27	104	6.00	4.53	
Total BTEX	<0.300	0.300	08/14/2024	ND					

Surrogate: 4-Bromofluorobenzene (PID) 90.2 % 71.5-134

Chloride, SM4500Cl-B		mg/kg		Analyzed By: AC					
Analyte	Result	Reporting Limit	Analyzed	Method Blank	BS	% Recovery	True Value QC	RPD	Qualifier
Chloride	1020	16.0	08/15/2024	ND	416	104	400	0.00	

TPH 8015M		mg/kg		Analyzed By: MS					
Analyte	Result	Reporting Limit	Analyzed	Method Blank	BS	% Recovery	True Value QC	RPD	Qualifier
GRO C6-C10*	<10.0	10.0	08/14/2024	ND	226	113	200	1.66	
DRO >C10-C28*	<10.0	10.0	08/14/2024	ND	219	110	200	1.35	
EXT DRO >C28-C36	<10.0	10.0	08/14/2024	ND					

Surrogate: 1-Chlorooctane 102 % 48.2-134

Surrogate: 1-Chlorooctadecane 128 % 49.1-148

Cardinal Laboratories

*=Accredited Analyte

PLEASE NOTE: Liability and Damages. Cardinal's liability and client's exclusive remedy for any claim arising, whether based in contract or tort, shall be limited to the amount paid by client for analyses. All claims, including those for negligence and any other cause whatsoever shall be deemed waived unless made in writing and received by Cardinal within thirty (30) days after completion of the applicable service. In no event shall Cardinal be liable for incidental or consequential damages, including, without limitation, business interruptions, loss of use, or loss of profits incurred by client, its subsidiaries, affiliates or successors arising out of or related to the performance of the services hereunder by Cardinal, regardless of whether such claim is based upon any of the above stated reasons or otherwise. Results relate only to the samples identified above. This report shall not be reproduced except in full with written approval of Cardinal Laboratories.

Celey D. Keene, Lab Director/Quality Manager



PHONE (575) 393-2326 ° 101 E. MARLAND ° HOBBS, NM 88240

Analytical Results For:

TRINITY OILFIELD SERVICES & RENTALS, LLC
 DAN DUNKELBERG
 P. O. BOX 2587
 HOBBS NM, 88241
 Fax To: NONE

Received: 08/13/2024
 Reported: 08/19/2024
 Project Name: NVA NORTH PROD GATHERING
 Project Number: NONE GIVEN
 Project Location: CROSS TIMBERS - LEA CO NM

Sampling Date: 08/12/2024
 Sampling Type: Soil
 Sampling Condition: Cool & Intact
 Sample Received By: Tamara Oldaker

Sample ID: CF-141.0-04.0-P (H244868-25)

BTEx 8021B		mg/kg		Analyzed By: JH					
Analyte	Result	Reporting Limit	Analyzed	Method Blank	BS	% Recovery	True Value QC	RPD	Qualifier
Benzene*	<0.050	0.050	08/14/2024	ND	2.30	115	2.00	0.454	
Toluene*	<0.050	0.050	08/14/2024	ND	2.10	105	2.00	2.18	
Ethylbenzene*	<0.050	0.050	08/14/2024	ND	2.07	104	2.00	4.00	
Total Xylenes*	<0.150	0.150	08/14/2024	ND	6.27	104	6.00	4.53	
Total BTEX	<0.300	0.300	08/14/2024	ND					

Surrogate: 4-Bromofluorobenzene (PID) 89.0 % 71.5-134

Chloride, SM4500Cl-B		mg/kg		Analyzed By: AC					
Analyte	Result	Reporting Limit	Analyzed	Method Blank	BS	% Recovery	True Value QC	RPD	Qualifier
Chloride	720	16.0	08/15/2024	ND	416	104	400	0.00	

TPH 8015M		mg/kg		Analyzed By: MS					
Analyte	Result	Reporting Limit	Analyzed	Method Blank	BS	% Recovery	True Value QC	RPD	Qualifier
GRO C6-C10*	<10.0	10.0	08/14/2024	ND	226	113	200	1.66	
DRO >C10-C28*	<10.0	10.0	08/14/2024	ND	219	110	200	1.35	
EXT DRO >C28-C36	<10.0	10.0	08/14/2024	ND					

Surrogate: 1-Chlorooctane 101 % 48.2-134

Surrogate: 1-Chlorooctadecane 126 % 49.1-148

Cardinal Laboratories

*=Accredited Analyte

PLEASE NOTE: Liability and Damages. Cardinal's liability and client's exclusive remedy for any claim arising, whether based in contract or tort, shall be limited to the amount paid by client for analyses. All claims, including those for negligence and any other cause whatsoever shall be deemed waived unless made in writing and received by Cardinal within thirty (30) days after completion of the applicable service. In no event shall Cardinal be liable for incidental or consequential damages, including, without limitation, business interruptions, loss of use, or loss of profits incurred by client, its subsidiaries, affiliates or successors arising out of or related to the performance of the services hereunder by Cardinal, regardless of whether such claim is based upon any of the above stated reasons or otherwise. Results relate only to the samples identified above. This report shall not be reproduced except in full with written approval of Cardinal Laboratories.

Celey D. Keene, Lab Director/Quality Manager



PHONE (575) 393-2326 ° 101 E. MARLAND ° HOBBS, NM 88240

Analytical Results For:

TRINITY OILFIELD SERVICES & RENTALS, LLC
 DAN DUNKELBERG
 P. O. BOX 2587
 HOBBS NM, 88241
 Fax To: NONE

Received: 08/13/2024
 Reported: 08/19/2024
 Project Name: NVA NORTH PROD GATHERING
 Project Number: NONE GIVEN
 Project Location: CROSS TIMBERS - LEA CO NM

Sampling Date: 08/12/2024
 Sampling Type: Soil
 Sampling Condition: Cool & Intact
 Sample Received By: Tamara Oldaker

Sample ID: CF-142.0-04.0-P (H244868-26)

BTEx 8021B		mg/kg		Analyzed By: JH					
Analyte	Result	Reporting Limit	Analyzed	Method Blank	BS	% Recovery	True Value QC	RPD	Qualifier
Benzene*	<0.050	0.050	08/14/2024	ND	2.30	115	2.00	0.454	
Toluene*	<0.050	0.050	08/14/2024	ND	2.10	105	2.00	2.18	
Ethylbenzene*	<0.050	0.050	08/14/2024	ND	2.07	104	2.00	4.00	
Total Xylenes*	<0.150	0.150	08/14/2024	ND	6.27	104	6.00	4.53	
Total BTEX	<0.300	0.300	08/14/2024	ND					

Surrogate: 4-Bromofluorobenzene (PID) 90.5 % 71.5-134

Chloride, SM4500Cl-B		mg/kg		Analyzed By: CT					
Analyte	Result	Reporting Limit	Analyzed	Method Blank	BS	% Recovery	True Value QC	RPD	Qualifier
Chloride	1470	16.0	08/14/2024	ND	400	100	400	3.92	QM-07

TPH 8015M		mg/kg		Analyzed By: MS					
Analyte	Result	Reporting Limit	Analyzed	Method Blank	BS	% Recovery	True Value QC	RPD	Qualifier
GRO C6-C10*	<10.0	10.0	08/14/2024	ND	226	113	200	1.66	
DRO >C10-C28*	22.3	10.0	08/14/2024	ND	219	110	200	1.35	
EXT DRO >C28-C36	<10.0	10.0	08/14/2024	ND					

Surrogate: 1-Chlorooctane 104 % 48.2-134

Surrogate: 1-Chlorooctadecane 130 % 49.1-148

Cardinal Laboratories

*=Accredited Analyte

PLEASE NOTE: Liability and Damages. Cardinal's liability and client's exclusive remedy for any claim arising, whether based in contract or tort, shall be limited to the amount paid by client for analyses. All claims, including those for negligence and any other cause whatsoever shall be deemed waived unless made in writing and received by Cardinal within thirty (30) days after completion of the applicable service. In no event shall Cardinal be liable for incidental or consequential damages, including, without limitation, business interruptions, loss of use, or loss of profits incurred by client, its subsidiaries, affiliates or successors arising out of or related to the performance of the services hereunder by Cardinal, regardless of whether such claim is based upon any of the above stated reasons or otherwise. Results relate only to the samples identified above. This report shall not be reproduced except in full with written approval of Cardinal Laboratories.

Celey D. Keene, Lab Director/Quality Manager



PHONE (575) 393-2326 ° 101 E. MARLAND ° HOBBS, NM 88240

Analytical Results For:

TRINITY OILFIELD SERVICES & RENTALS, LLC
 DAN DUNKELBERG
 P. O. BOX 2587
 HOBBS NM, 88241
 Fax To: NONE

Received: 08/13/2024
 Reported: 08/19/2024
 Project Name: NVA NORTH PROD GATHERING
 Project Number: NONE GIVEN
 Project Location: CROSS TIMBERS - LEA CO NM

Sampling Date: 08/12/2024
 Sampling Type: Soil
 Sampling Condition: Cool & Intact
 Sample Received By: Tamara Oldaker

Sample ID: CF-143.0-04.0-P (H244868-27)

BTEx 8021B		mg/kg		Analyzed By: JH						
Analyte	Result	Reporting Limit	Analyzed	Method Blank	BS	% Recovery	True Value QC	RPD	Qualifier	
Benzene*	<0.050	0.050	08/14/2024	ND	2.30	115	2.00	0.454		
Toluene*	<0.050	0.050	08/14/2024	ND	2.10	105	2.00	2.18		
Ethylbenzene*	<0.050	0.050	08/14/2024	ND	2.07	104	2.00	4.00		
Total Xylenes*	<0.150	0.150	08/14/2024	ND	6.27	104	6.00	4.53		
Total BTEX	<0.300	0.300	08/14/2024	ND						

Surrogate: 4-Bromofluorobenzene (PID) 88.5 % 71.5-134

Chloride, SM4500Cl-B		mg/kg		Analyzed By: CT						
Analyte	Result	Reporting Limit	Analyzed	Method Blank	BS	% Recovery	True Value QC	RPD	Qualifier	
Chloride	1250	16.0	08/14/2024	ND	400	100	400	3.92		

TPH 8015M		mg/kg		Analyzed By: MS					
Analyte	Result	Reporting Limit	Analyzed	Method Blank	BS	% Recovery	True Value QC	RPD	Qualifier
GRO C6-C10*	<10.0	10.0	08/14/2024	ND	208	104	200	2.04	
DRO >C10-C28*	<10.0	10.0	08/14/2024	ND	219	109	200	5.63	
EXT DRO >C28-C36	<10.0	10.0	08/14/2024	ND					

Surrogate: 1-Chlorooctane 93.3 % 48.2-134

Surrogate: 1-Chlorooctadecane 126 % 49.1-148

Cardinal Laboratories

*=Accredited Analyte

PLEASE NOTE: Liability and Damages. Cardinal's liability and client's exclusive remedy for any claim arising, whether based in contract or tort, shall be limited to the amount paid by client for analyses. All claims, including those for negligence and any other cause whatsoever shall be deemed waived unless made in writing and received by Cardinal within thirty (30) days after completion of the applicable service. In no event shall Cardinal be liable for incidental or consequential damages, including, without limitation, business interruptions, loss of use, or loss of profits incurred by client, its subsidiaries, affiliates or successors arising out of or related to the performance of the services hereunder by Cardinal, regardless of whether such claim is based upon any of the above stated reasons or otherwise. Results relate only to the samples identified above. This report shall not be reproduced except in full with written approval of Cardinal Laboratories.

Celey D. Keene, Lab Director/Quality Manager



PHONE (575) 393-2326 ° 101 E. MARLAND ° HOBBS, NM 88240

Analytical Results For:

TRINITY OILFIELD SERVICES & RENTALS, LLC
 DAN DUNKELBERG
 P. O. BOX 2587
 HOBBS NM, 88241
 Fax To: NONE

Received: 08/13/2024
 Reported: 08/19/2024
 Project Name: NVA NORTH PROD GATHERING
 Project Number: NONE GIVEN
 Project Location: CROSS TIMBERS - LEA CO NM

Sampling Date: 08/12/2024
 Sampling Type: Soil
 Sampling Condition: Cool & Intact
 Sample Received By: Tamara Oldaker

Sample ID: CF-144.0-04.0-P (H244868-28)

BTEx 8021B		mg/kg		Analyzed By: JH						
Analyte	Result	Reporting Limit	Analyzed	Method Blank	BS	% Recovery	True Value QC	RPD	Qualifier	
Benzene*	<0.050	0.050	08/14/2024	ND	2.30	115	2.00	0.454		
Toluene*	<0.050	0.050	08/14/2024	ND	2.10	105	2.00	2.18		
Ethylbenzene*	<0.050	0.050	08/14/2024	ND	2.07	104	2.00	4.00		
Total Xylenes*	<0.150	0.150	08/14/2024	ND	6.27	104	6.00	4.53		
Total BTEX	<0.300	0.300	08/14/2024	ND						

Surrogate: 4-Bromofluorobenzene (PID) 92.3 % 71.5-134

Chloride, SM4500Cl-B		mg/kg		Analyzed By: CT						
Analyte	Result	Reporting Limit	Analyzed	Method Blank	BS	% Recovery	True Value QC	RPD	Qualifier	
Chloride	1060	16.0	08/14/2024	ND	400	100	400	3.92		

TPH 8015M		mg/kg		Analyzed By: MS					
Analyte	Result	Reporting Limit	Analyzed	Method Blank	BS	% Recovery	True Value QC	RPD	Qualifier
GRO C6-C10*	<10.0	10.0	08/14/2024	ND	208	104	200	2.04	
DRO >C10-C28*	<10.0	10.0	08/14/2024	ND	219	109	200	5.63	
EXT DRO >C28-C36	<10.0	10.0	08/14/2024	ND					

Surrogate: 1-Chlorooctane 101 % 48.2-134

Surrogate: 1-Chlorooctadecane 136 % 49.1-148

Cardinal Laboratories

*=Accredited Analyte

PLEASE NOTE: Liability and Damages. Cardinal's liability and client's exclusive remedy for any claim arising, whether based in contract or tort, shall be limited to the amount paid by client for analyses. All claims, including those for negligence and any other cause whatsoever shall be deemed waived unless made in writing and received by Cardinal within thirty (30) days after completion of the applicable service. In no event shall Cardinal be liable for incidental or consequential damages, including, without limitation, business interruptions, loss of use, or loss of profits incurred by client, its subsidiaries, affiliates or successors arising out of or related to the performance of the services hereunder by Cardinal, regardless of whether such claim is based upon any of the above stated reasons or otherwise. Results relate only to the samples identified above. This report shall not be reproduced except in full with written approval of Cardinal Laboratories.

Celey D. Keene, Lab Director/Quality Manager



PHONE (575) 393-2326 ° 101 E. MARLAND ° HOBBS, NM 88240

Analytical Results For:

TRINITY OILFIELD SERVICES & RENTALS, LLC
 DAN DUNKELBERG
 P. O. BOX 2587
 HOBBS NM, 88241
 Fax To: NONE

Received: 08/13/2024
 Reported: 08/19/2024
 Project Name: NVA NORTH PROD GATHERING
 Project Number: NONE GIVEN
 Project Location: CROSS TIMBERS - LEA CO NM

Sampling Date: 08/12/2024
 Sampling Type: Soil
 Sampling Condition: Cool & Intact
 Sample Received By: Tamara Oldaker

Sample ID: CF-145.0-04.0-P (H244868-29)

BTEX 8021B		mg/kg		Analyzed By: JH						
Analyte	Result	Reporting Limit	Analyzed	Method Blank	BS	% Recovery	True Value QC	RPD	Qualifier	
Benzene*	<0.050	0.050	08/14/2024	ND	2.30	115	2.00	0.454		
Toluene*	<0.050	0.050	08/14/2024	ND	2.10	105	2.00	2.18		
Ethylbenzene*	<0.050	0.050	08/14/2024	ND	2.07	104	2.00	4.00		
Total Xylenes*	<0.150	0.150	08/14/2024	ND	6.27	104	6.00	4.53		
Total BTEX	<0.300	0.300	08/14/2024	ND						

Surrogate: 4-Bromofluorobenzene (PID) 88.4 % 71.5-134

Chloride, SM4500CI-B		mg/kg		Analyzed By: CT						
Analyte	Result	Reporting Limit	Analyzed	Method Blank	BS	% Recovery	True Value QC	RPD	Qualifier	
Chloride	64.0	16.0	08/14/2024	ND	400	100	400	3.92		

TPH 8015M		mg/kg		Analyzed By: MS					
Analyte	Result	Reporting Limit	Analyzed	Method Blank	BS	% Recovery	True Value QC	RPD	Qualifier
GRO C6-C10*	<10.0	10.0	08/14/2024	ND	208	104	200	2.04	
DRO >C10-C28*	<10.0	10.0	08/14/2024	ND	219	109	200	5.63	
EXT DRO >C28-C36	<10.0	10.0	08/14/2024	ND					

Surrogate: 1-Chlorooctane 101 % 48.2-134

Surrogate: 1-Chlorooctadecane 138 % 49.1-148

Cardinal Laboratories

*=Accredited Analyte

PLEASE NOTE: Liability and Damages. Cardinal's liability and client's exclusive remedy for any claim arising, whether based in contract or tort, shall be limited to the amount paid by client for analyses. All claims, including those for negligence and any other cause whatsoever shall be deemed waived unless made in writing and received by Cardinal within thirty (30) days after completion of the applicable service. In no event shall Cardinal be liable for incidental or consequential damages, including, without limitation, business interruptions, loss of use, or loss of profits incurred by client, its subsidiaries, affiliates or successors arising out of or related to the performance of the services hereunder by Cardinal, regardless of whether such claim is based upon any of the above stated reasons or otherwise. Results relate only to the samples identified above. This report shall not be reproduced except in full with written approval of Cardinal Laboratories.

Celey D. Keene, Lab Director/Quality Manager



PHONE (575) 393-2326 ° 101 E. MARLAND ° HOBBS, NM 88240

Analytical Results For:

TRINITY OILFIELD SERVICES & RENTALS, LLC
 DAN DUNKELBERG
 P. O. BOX 2587
 HOBBS NM, 88241
 Fax To: NONE

Received: 08/13/2024
 Reported: 08/19/2024
 Project Name: NVA NORTH PROD GATHERING
 Project Number: NONE GIVEN
 Project Location: CROSS TIMBERS - LEA CO NM

Sampling Date: 08/12/2024
 Sampling Type: Soil
 Sampling Condition: Cool & Intact
 Sample Received By: Tamara Oldaker

Sample ID: CF-146.0-04.0-P (H244868-30)

BTEx 8021B		mg/kg		Analyzed By: JH						
Analyte	Result	Reporting Limit	Analyzed	Method Blank	BS	% Recovery	True Value QC	RPD	Qualifier	
Benzene*	<0.050	0.050	08/14/2024	ND	2.29	115	2.00	3.75		
Toluene*	<0.050	0.050	08/14/2024	ND	2.36	118	2.00	5.79		
Ethylbenzene*	<0.050	0.050	08/14/2024	ND	2.48	124	2.00	7.47		
Total Xylenes*	<0.150	0.150	08/14/2024	ND	7.46	124	6.00	8.77		
Total BTEX	<0.300	0.300	08/14/2024	ND						

Surrogate: 4-Bromofluorobenzene (PID) 115 % 71.5-134

Chloride, SM4500Cl-B		mg/kg		Analyzed By: CT						
Analyte	Result	Reporting Limit	Analyzed	Method Blank	BS	% Recovery	True Value QC	RPD	Qualifier	
Chloride	1150	16.0	08/14/2024	ND	400	100	400	3.92		

TPH 8015M		mg/kg		Analyzed By: MS					
Analyte	Result	Reporting Limit	Analyzed	Method Blank	BS	% Recovery	True Value QC	RPD	Qualifier
GRO C6-C10*	<10.0	10.0	08/14/2024	ND	208	104	200	2.04	
DRO >C10-C28*	14.8	10.0	08/14/2024	ND	219	109	200	5.63	
EXT DRO >C28-C36	<10.0	10.0	08/14/2024	ND					

Surrogate: 1-Chlorooctane 98.3 % 48.2-134

Surrogate: 1-Chlorooctadecane 132 % 49.1-148

Cardinal Laboratories

*=Accredited Analyte

PLEASE NOTE: Liability and Damages. Cardinal's liability and client's exclusive remedy for any claim arising, whether based in contract or tort, shall be limited to the amount paid by client for analyses. All claims, including those for negligence and any other cause whatsoever shall be deemed waived unless made in writing and received by Cardinal within thirty (30) days after completion of the applicable service. In no event shall Cardinal be liable for incidental or consequential damages, including, without limitation, business interruptions, loss of use, or loss of profits incurred by client, its subsidiaries, affiliates or successors arising out of or related to the performance of the services hereunder by Cardinal, regardless of whether such claim is based upon any of the above stated reasons or otherwise. Results relate only to the samples identified above. This report shall not be reproduced except in full with written approval of Cardinal Laboratories.

Celey D. Keene, Lab Director/Quality Manager



PHONE (575) 393-2326 ° 101 E. MARLAND ° HOBBS, NM 88240

Analytical Results For:

TRINITY OILFIELD SERVICES & RENTALS, LLC
 DAN DUNKELBERG
 P. O. BOX 2587
 HOBBS NM, 88241
 Fax To: NONE

Received: 08/13/2024
 Reported: 08/19/2024
 Project Name: NVA NORTH PROD GATHERING
 Project Number: NONE GIVEN
 Project Location: CROSS TIMBERS - LEA CO NM

Sampling Date: 08/12/2024
 Sampling Type: Soil
 Sampling Condition: Cool & Intact
 Sample Received By: Tamara Oldaker

Sample ID: CF-147.0-04.0-P (H244868-31)

BTEx 8021B		mg/kg		Analyzed By: JH						
Analyte	Result	Reporting Limit	Analyzed	Method Blank	BS	% Recovery	True Value QC	RPD	Qualifier	
Benzene*	<0.050	0.050	08/14/2024	ND	2.29	115	2.00	3.75		
Toluene*	<0.050	0.050	08/14/2024	ND	2.36	118	2.00	5.79		
Ethylbenzene*	<0.050	0.050	08/14/2024	ND	2.48	124	2.00	7.47		
Total Xylenes*	<0.150	0.150	08/14/2024	ND	7.46	124	6.00	8.77		
Total BTEX	<0.300	0.300	08/14/2024	ND						

Surrogate: 4-Bromofluorobenzene (PID) 115 % 71.5-134

Chloride, SM4500Cl-B		mg/kg		Analyzed By: CT						
Analyte	Result	Reporting Limit	Analyzed	Method Blank	BS	% Recovery	True Value QC	RPD	Qualifier	
Chloride	1390	16.0	08/14/2024	ND	400	100	400	3.92		

TPH 8015M		mg/kg		Analyzed By: MS					
Analyte	Result	Reporting Limit	Analyzed	Method Blank	BS	% Recovery	True Value QC	RPD	Qualifier
GRO C6-C10*	<10.0	10.0	08/14/2024	ND	208	104	200	2.04	
DRO >C10-C28*	<10.0	10.0	08/14/2024	ND	219	109	200	5.63	
EXT DRO >C28-C36	<10.0	10.0	08/14/2024	ND					

Surrogate: 1-Chlorooctane 98.7 % 48.2-134

Surrogate: 1-Chlorooctadecane 133 % 49.1-148

Cardinal Laboratories

*=Accredited Analyte

PLEASE NOTE: Liability and Damages. Cardinal's liability and client's exclusive remedy for any claim arising, whether based in contract or tort, shall be limited to the amount paid by client for analyses. All claims, including those for negligence and any other cause whatsoever shall be deemed waived unless made in writing and received by Cardinal within thirty (30) days after completion of the applicable service. In no event shall Cardinal be liable for incidental or consequential damages, including, without limitation, business interruptions, loss of use, or loss of profits incurred by client, its subsidiaries, affiliates or successors arising out of or related to the performance of the services hereunder by Cardinal, regardless of whether such claim is based upon any of the above stated reasons or otherwise. Results relate only to the samples identified above. This report shall not be reproduced except in full with written approval of Cardinal Laboratories.

Celey D. Keene, Lab Director/Quality Manager



PHONE (575) 393-2326 ° 101 E. MARLAND ° HOBBS, NM 88240

Analytical Results For:

TRINITY OILFIELD SERVICES & RENTALS, LLC
 DAN DUNKELBERG
 P. O. BOX 2587
 HOBBS NM, 88241
 Fax To: NONE

Received: 08/13/2024
 Reported: 08/19/2024
 Project Name: NVA NORTH PROD GATHERING
 Project Number: NONE GIVEN
 Project Location: CROSS TIMBERS - LEA CO NM

Sampling Date: 08/12/2024
 Sampling Type: Soil
 Sampling Condition: Cool & Intact
 Sample Received By: Tamara Oldaker

Sample ID: CF-148.0-04.0-P (H244868-32)

BTEx 8021B		mg/kg		Analyzed By: JH						
Analyte	Result	Reporting Limit	Analyzed	Method Blank	BS	% Recovery	True Value QC	RPD	Qualifier	
Benzene*	<0.050	0.050	08/14/2024	ND	2.29	115	2.00	3.75		
Toluene*	<0.050	0.050	08/14/2024	ND	2.36	118	2.00	5.79		
Ethylbenzene*	<0.050	0.050	08/14/2024	ND	2.48	124	2.00	7.47		
Total Xylenes*	<0.150	0.150	08/14/2024	ND	7.46	124	6.00	8.77		
Total BTEX	<0.300	0.300	08/14/2024	ND						

Surrogate: 4-Bromofluorobenzene (PID) 111 % 71.5-134

Chloride, SM4500Cl-B		mg/kg		Analyzed By: CT						
Analyte	Result	Reporting Limit	Analyzed	Method Blank	BS	% Recovery	True Value QC	RPD	Qualifier	
Chloride	576	16.0	08/14/2024	ND	400	100	400	3.92		

TPH 8015M		mg/kg		Analyzed By: MS					
Analyte	Result	Reporting Limit	Analyzed	Method Blank	BS	% Recovery	True Value QC	RPD	Qualifier
GRO C6-C10*	<10.0	10.0	08/14/2024	ND	208	104	200	2.04	
DRO >C10-C28*	<10.0	10.0	08/14/2024	ND	219	109	200	5.63	
EXT DRO >C28-C36	<10.0	10.0	08/14/2024	ND					

Surrogate: 1-Chlorooctane 101 % 48.2-134

Surrogate: 1-Chlorooctadecane 137 % 49.1-148

Cardinal Laboratories

*=Accredited Analyte

PLEASE NOTE: Liability and Damages. Cardinal's liability and client's exclusive remedy for any claim arising, whether based in contract or tort, shall be limited to the amount paid by client for analyses. All claims, including those for negligence and any other cause whatsoever shall be deemed waived unless made in writing and received by Cardinal within thirty (30) days after completion of the applicable service. In no event shall Cardinal be liable for incidental or consequential damages, including, without limitation, business interruptions, loss of use, or loss of profits incurred by client, its subsidiaries, affiliates or successors arising out of or related to the performance of the services hereunder by Cardinal, regardless of whether such claim is based upon any of the above stated reasons or otherwise. Results relate only to the samples identified above. This report shall not be reproduced except in full with written approval of Cardinal Laboratories.

Celey D. Keene, Lab Director/Quality Manager



PHONE (575) 393-2326 ° 101 E. MARLAND ° HOBBS, NM 88240

Analytical Results For:

TRINITY OILFIELD SERVICES & RENTALS, LLC
 DAN DUNKELBERG
 P. O. BOX 2587
 HOBBS NM, 88241
 Fax To: NONE

Received: 08/13/2024
 Reported: 08/19/2024
 Project Name: NVA NORTH PROD GATHERING
 Project Number: NONE GIVEN
 Project Location: CROSS TIMBERS - LEA CO NM

Sampling Date: 08/12/2024
 Sampling Type: Soil
 Sampling Condition: Cool & Intact
 Sample Received By: Tamara Oldaker

Sample ID: CF-149.0-04.0-P (H244868-33)

BTEx 8021B		mg/kg		Analyzed By: JH						
Analyte	Result	Reporting Limit	Analyzed	Method Blank	BS	% Recovery	True Value QC	RPD	Qualifier	
Benzene*	<0.050	0.050	08/14/2024	ND	2.29	115	2.00	3.75		
Toluene*	<0.050	0.050	08/14/2024	ND	2.36	118	2.00	5.79		
Ethylbenzene*	<0.050	0.050	08/14/2024	ND	2.48	124	2.00	7.47		
Total Xylenes*	<0.150	0.150	08/14/2024	ND	7.46	124	6.00	8.77		
Total BTEX	<0.300	0.300	08/14/2024	ND						

Surrogate: 4-Bromofluorobenzene (PID) 111 % 71.5-134

Chloride, SM4500Cl-B		mg/kg		Analyzed By: CT						
Analyte	Result	Reporting Limit	Analyzed	Method Blank	BS	% Recovery	True Value QC	RPD	Qualifier	
Chloride	736	16.0	08/14/2024	ND	400	100	400	3.92		

TPH 8015M		mg/kg		Analyzed By: MS					
Analyte	Result	Reporting Limit	Analyzed	Method Blank	BS	% Recovery	True Value QC	RPD	Qualifier
GRO C6-C10*	<10.0	10.0	08/14/2024	ND	208	104	200	2.04	
DRO >C10-C28*	<10.0	10.0	08/14/2024	ND	219	109	200	5.63	
EXT DRO >C28-C36	<10.0	10.0	08/14/2024	ND					

Surrogate: 1-Chlorooctane 96.7 % 48.2-134

Surrogate: 1-Chlorooctadecane 129 % 49.1-148

Cardinal Laboratories

*=Accredited Analyte

PLEASE NOTE: Liability and Damages. Cardinal's liability and client's exclusive remedy for any claim arising, whether based in contract or tort, shall be limited to the amount paid by client for analyses. All claims, including those for negligence and any other cause whatsoever shall be deemed waived unless made in writing and received by Cardinal within thirty (30) days after completion of the applicable service. In no event shall Cardinal be liable for incidental or consequential damages, including, without limitation, business interruptions, loss of use, or loss of profits incurred by client, its subsidiaries, affiliates or successors arising out of or related to the performance of the services hereunder by Cardinal, regardless of whether such claim is based upon any of the above stated reasons or otherwise. Results relate only to the samples identified above. This report shall not be reproduced except in full with written approval of Cardinal Laboratories.

Celey D. Keene, Lab Director/Quality Manager



PHONE (575) 393-2326 ° 101 E. MARLAND ° HOBBS, NM 88240

Analytical Results For:

TRINITY OILFIELD SERVICES & RENTALS, LLC
 DAN DUNKELBERG
 P. O. BOX 2587
 HOBBS NM, 88241
 Fax To: NONE

Received: 08/13/2024
 Reported: 08/19/2024
 Project Name: NVA NORTH PROD GATHERING
 Project Number: NONE GIVEN
 Project Location: CROSS TIMBERS - LEA CO NM

Sampling Date: 08/12/2024
 Sampling Type: Soil
 Sampling Condition: Cool & Intact
 Sample Received By: Tamara Oldaker

Sample ID: CF-150.0-04.0-P (H244868-34)

BTEx 8021B		mg/kg		Analyzed By: JH						
Analyte	Result	Reporting Limit	Analyzed	Method Blank	BS	% Recovery	True Value QC	RPD	Qualifier	
Benzene*	<0.050	0.050	08/14/2024	ND	2.29	115	2.00	3.75		
Toluene*	<0.050	0.050	08/14/2024	ND	2.36	118	2.00	5.79		
Ethylbenzene*	<0.050	0.050	08/14/2024	ND	2.48	124	2.00	7.47		
Total Xylenes*	<0.150	0.150	08/14/2024	ND	7.46	124	6.00	8.77		
Total BTEX	<0.300	0.300	08/14/2024	ND						

Surrogate: 4-Bromofluorobenzene (PID) 111 % 71.5-134

Chloride, SM4500Cl-B		mg/kg		Analyzed By: CT						
Analyte	Result	Reporting Limit	Analyzed	Method Blank	BS	% Recovery	True Value QC	RPD	Qualifier	
Chloride	1260	16.0	08/14/2024	ND	400	100	400	3.92		

TPH 8015M		mg/kg		Analyzed By: MS					
Analyte	Result	Reporting Limit	Analyzed	Method Blank	BS	% Recovery	True Value QC	RPD	Qualifier
GRO C6-C10*	<10.0	10.0	08/14/2024	ND	208	104	200	2.04	
DRO >C10-C28*	173	10.0	08/14/2024	ND	219	109	200	5.63	
EXT DRO >C28-C36	59.5	10.0	08/14/2024	ND					

Surrogate: 1-Chlorooctane 98.5 % 48.2-134

Surrogate: 1-Chlorooctadecane 136 % 49.1-148

Cardinal Laboratories

*=Accredited Analyte

PLEASE NOTE: Liability and Damages. Cardinal's liability and client's exclusive remedy for any claim arising, whether based in contract or tort, shall be limited to the amount paid by client for analyses. All claims, including those for negligence and any other cause whatsoever shall be deemed waived unless made in writing and received by Cardinal within thirty (30) days after completion of the applicable service. In no event shall Cardinal be liable for incidental or consequential damages, including, without limitation, business interruptions, loss of use, or loss of profits incurred by client, its subsidiaries, affiliates or successors arising out of or related to the performance of the services hereunder by Cardinal, regardless of whether such claim is based upon any of the above stated reasons or otherwise. Results relate only to the samples identified above. This report shall not be reproduced except in full with written approval of Cardinal Laboratories.

Celey D. Keene, Lab Director/Quality Manager



PHONE (575) 393-2326 ° 101 E. MARLAND ° HOBBS, NM 88240

Analytical Results For:

TRINITY OILFIELD SERVICES & RENTALS, LLC
 DAN DUNKELBERG
 P. O. BOX 2587
 HOBBS NM, 88241
 Fax To: NONE

Received: 08/13/2024
 Reported: 08/19/2024
 Project Name: NVA NORTH PROD GATHERING
 Project Number: NONE GIVEN
 Project Location: CROSS TIMBERS - LEA CO NM

Sampling Date: 08/12/2024
 Sampling Type: Soil
 Sampling Condition: Cool & Intact
 Sample Received By: Tamara Oldaker

Sample ID: CF-151.0-04.0-P (H244868-35)

BTEX 8021B		mg/kg		Analyzed By: JH						
Analyte	Result	Reporting Limit	Analyzed	Method Blank	BS	% Recovery	True Value QC	RPD	Qualifier	
Benzene*	<0.050	0.050	08/14/2024	ND	2.29	115	2.00	3.75		
Toluene*	<0.050	0.050	08/14/2024	ND	2.36	118	2.00	5.79		
Ethylbenzene*	<0.050	0.050	08/14/2024	ND	2.48	124	2.00	7.47		
Total Xylenes*	<0.150	0.150	08/14/2024	ND	7.46	124	6.00	8.77		
Total BTEX	<0.300	0.300	08/14/2024	ND						

Surrogate: 4-Bromofluorobenzene (PID) 112 % 71.5-134

Chloride, SM4500Cl-B		mg/kg		Analyzed By: CT						
Analyte	Result	Reporting Limit	Analyzed	Method Blank	BS	% Recovery	True Value QC	RPD	Qualifier	
Chloride	656	16.0	08/14/2024	ND	400	100	400	3.92		

TPH 8015M		mg/kg		Analyzed By: MS					
Analyte	Result	Reporting Limit	Analyzed	Method Blank	BS	% Recovery	True Value QC	RPD	Qualifier
GRO C6-C10*	<10.0	10.0	08/14/2024	ND	208	104	200	2.04	
DRO >C10-C28*	37.9	10.0	08/14/2024	ND	219	109	200	5.63	
EXT DRO >C28-C36	14.8	10.0	08/14/2024	ND					

Surrogate: 1-Chlorooctane 98.3 % 48.2-134

Surrogate: 1-Chlorooctadecane 134 % 49.1-148

Cardinal Laboratories

*=Accredited Analyte

PLEASE NOTE: Liability and Damages. Cardinal's liability and client's exclusive remedy for any claim arising, whether based in contract or tort, shall be limited to the amount paid by client for analyses. All claims, including those for negligence and any other cause whatsoever shall be deemed waived unless made in writing and received by Cardinal within thirty (30) days after completion of the applicable service. In no event shall Cardinal be liable for incidental or consequential damages, including, without limitation, business interruptions, loss of use, or loss of profits incurred by client, its subsidiaries, affiliates or successors arising out of or related to the performance of the services hereunder by Cardinal, regardless of whether such claim is based upon any of the above stated reasons or otherwise. Results relate only to the samples identified above. This report shall not be reproduced except in full with written approval of Cardinal Laboratories.

Celey D. Keene, Lab Director/Quality Manager



PHONE (575) 393-2326 ° 101 E. MARLAND ° HOBBS, NM 88240

Analytical Results For:

TRINITY OILFIELD SERVICES & RENTALS, LLC
 DAN DUNKELBERG
 P. O. BOX 2587
 HOBBS NM, 88241
 Fax To: NONE

Received: 08/13/2024
 Reported: 08/19/2024
 Project Name: NVA NORTH PROD GATHERING
 Project Number: NONE GIVEN
 Project Location: CROSS TIMBERS - LEA CO NM

Sampling Date: 08/12/2024
 Sampling Type: Soil
 Sampling Condition: Cool & Intact
 Sample Received By: Tamara Oldaker

Sample ID: CF-152.0-04.0-P (H244868-36)

BTEx 8021B		mg/kg		Analyzed By: JH						
Analyte	Result	Reporting Limit	Analyzed	Method Blank	BS	% Recovery	True Value QC	RPD	Qualifier	
Benzene*	<0.050	0.050	08/14/2024	ND	2.29	115	2.00	3.75		
Toluene*	<0.050	0.050	08/14/2024	ND	2.36	118	2.00	5.79		
Ethylbenzene*	<0.050	0.050	08/14/2024	ND	2.48	124	2.00	7.47		
Total Xylenes*	<0.150	0.150	08/14/2024	ND	7.46	124	6.00	8.77		
Total BTEX	<0.300	0.300	08/14/2024	ND						

Surrogate: 4-Bromofluorobenzene (PID) 112 % 71.5-134

Chloride, SM4500Cl-B		mg/kg		Analyzed By: CT						
Analyte	Result	Reporting Limit	Analyzed	Method Blank	BS	% Recovery	True Value QC	RPD	Qualifier	
Chloride	400	16.0	08/14/2024	ND	400	100	400	3.92		

TPH 8015M		mg/kg		Analyzed By: MS					
Analyte	Result	Reporting Limit	Analyzed	Method Blank	BS	% Recovery	True Value QC	RPD	Qualifier
GRO C6-C10*	<10.0	10.0	08/14/2024	ND	208	104	200	2.04	
DRO >C10-C28*	27.4	10.0	08/14/2024	ND	219	109	200	5.63	
EXT DRO >C28-C36	<10.0	10.0	08/14/2024	ND					

Surrogate: 1-Chlorooctane 102 % 48.2-134

Surrogate: 1-Chlorooctadecane 138 % 49.1-148

Cardinal Laboratories

*=Accredited Analyte

PLEASE NOTE: Liability and Damages. Cardinal's liability and client's exclusive remedy for any claim arising, whether based in contract or tort, shall be limited to the amount paid by client for analyses. All claims, including those for negligence and any other cause whatsoever shall be deemed waived unless made in writing and received by Cardinal within thirty (30) days after completion of the applicable service. In no event shall Cardinal be liable for incidental or consequential damages, including, without limitation, business interruptions, loss of use, or loss of profits incurred by client, its subsidiaries, affiliates or successors arising out of or related to the performance of the services hereunder by Cardinal, regardless of whether such claim is based upon any of the above stated reasons or otherwise. Results relate only to the samples identified above. This report shall not be reproduced except in full with written approval of Cardinal Laboratories.

Celey D. Keene, Lab Director/Quality Manager



PHONE (575) 393-2326 ° 101 E. MARLAND ° HOBBS, NM 88240

Analytical Results For:

TRINITY OILFIELD SERVICES & RENTALS, LLC
 DAN DUNKELBERG
 P. O. BOX 2587
 HOBBS NM, 88241
 Fax To: NONE

Received: 08/13/2024
 Reported: 08/19/2024
 Project Name: NVA NORTH PROD GATHERING
 Project Number: NONE GIVEN
 Project Location: CROSS TIMBERS - LEA CO NM

Sampling Date: 08/12/2024
 Sampling Type: Soil
 Sampling Condition: Cool & Intact
 Sample Received By: Tamara Oldaker

Sample ID: CF-153.0-04.0-P (H244868-37)

BTEx 8021B		mg/kg		Analyzed By: JH						
Analyte	Result	Reporting Limit	Analyzed	Method Blank	BS	% Recovery	True Value QC	RPD	Qualifier	
Benzene*	<0.050	0.050	08/14/2024	ND	2.29	115	2.00	3.75		
Toluene*	<0.050	0.050	08/14/2024	ND	2.36	118	2.00	5.79		
Ethylbenzene*	<0.050	0.050	08/14/2024	ND	2.48	124	2.00	7.47		
Total Xylenes*	<0.150	0.150	08/14/2024	ND	7.46	124	6.00	8.77		
Total BTEX	<0.300	0.300	08/14/2024	ND						

Surrogate: 4-Bromofluorobenzene (PID) 112 % 71.5-134

Chloride, SM4500Cl-B		mg/kg		Analyzed By: CT						
Analyte	Result	Reporting Limit	Analyzed	Method Blank	BS	% Recovery	True Value QC	RPD	Qualifier	
Chloride	896	16.0	08/14/2024	ND	400	100	400	3.92		

TPH 8015M		mg/kg		Analyzed By: MS					
Analyte	Result	Reporting Limit	Analyzed	Method Blank	BS	% Recovery	True Value QC	RPD	Qualifier
GRO C6-C10*	<10.0	10.0	08/14/2024	ND	208	104	200	2.04	
DRO >C10-C28*	18.1	10.0	08/14/2024	ND	219	109	200	5.63	
EXT DRO >C28-C36	<10.0	10.0	08/14/2024	ND					

Surrogate: 1-Chlorooctane 93.3 % 48.2-134

Surrogate: 1-Chlorooctadecane 124 % 49.1-148

Cardinal Laboratories

*=Accredited Analyte

PLEASE NOTE: Liability and Damages. Cardinal's liability and client's exclusive remedy for any claim arising, whether based in contract or tort, shall be limited to the amount paid by client for analyses. All claims, including those for negligence and any other cause whatsoever shall be deemed waived unless made in writing and received by Cardinal within thirty (30) days after completion of the applicable service. In no event shall Cardinal be liable for incidental or consequential damages, including, without limitation, business interruptions, loss of use, or loss of profits incurred by client, its subsidiaries, affiliates or successors arising out of or related to the performance of the services hereunder by Cardinal, regardless of whether such claim is based upon any of the above stated reasons or otherwise. Results relate only to the samples identified above. This report shall not be reproduced except in full with written approval of Cardinal Laboratories.

Celey D. Keene, Lab Director/Quality Manager



PHONE (575) 393-2326 ° 101 E. MARLAND ° HOBBS, NM 88240

Analytical Results For:

TRINITY OILFIELD SERVICES & RENTALS, LLC
 DAN DUNKELBERG
 P. O. BOX 2587
 HOBBS NM, 88241
 Fax To: NONE

Received: 08/13/2024
 Reported: 08/19/2024
 Project Name: NVA NORTH PROD GATHERING
 Project Number: NONE GIVEN
 Project Location: CROSS TIMBERS - LEA CO NM

Sampling Date: 08/12/2024
 Sampling Type: Soil
 Sampling Condition: Cool & Intact
 Sample Received By: Tamara Oldaker

Sample ID: CF-154.0-04.0-P (H244868-38)

BTEx 8021B		mg/kg		Analyzed By: JH						
Analyte	Result	Reporting Limit	Analyzed	Method Blank	BS	% Recovery	True Value QC	RPD	Qualifier	
Benzene*	<0.050	0.050	08/14/2024	ND	2.29	115	2.00	3.75		
Toluene*	<0.050	0.050	08/14/2024	ND	2.36	118	2.00	5.79		
Ethylbenzene*	<0.050	0.050	08/14/2024	ND	2.48	124	2.00	7.47		
Total Xylenes*	<0.150	0.150	08/14/2024	ND	7.46	124	6.00	8.77		
Total BTEX	<0.300	0.300	08/14/2024	ND						

Surrogate: 4-Bromofluorobenzene (PID) 112 % 71.5-134

Chloride, SM4500Cl-B		mg/kg		Analyzed By: CT						
Analyte	Result	Reporting Limit	Analyzed	Method Blank	BS	% Recovery	True Value QC	RPD	Qualifier	
Chloride	912	16.0	08/14/2024	ND	400	100	400	3.92		

TPH 8015M		mg/kg		Analyzed By: MS					
Analyte	Result	Reporting Limit	Analyzed	Method Blank	BS	% Recovery	True Value QC	RPD	Qualifier
GRO C6-C10*	<10.0	10.0	08/14/2024	ND	208	104	200	2.04	
DRO >C10-C28*	<10.0	10.0	08/14/2024	ND	219	109	200	5.63	
EXT DRO >C28-C36	<10.0	10.0	08/14/2024	ND					

Surrogate: 1-Chlorooctane 97.5 % 48.2-134

Surrogate: 1-Chlorooctadecane 130 % 49.1-148

Cardinal Laboratories

*=Accredited Analyte

PLEASE NOTE: Liability and Damages. Cardinal's liability and client's exclusive remedy for any claim arising, whether based in contract or tort, shall be limited to the amount paid by client for analyses. All claims, including those for negligence and any other cause whatsoever shall be deemed waived unless made in writing and received by Cardinal within thirty (30) days after completion of the applicable service. In no event shall Cardinal be liable for incidental or consequential damages, including, without limitation, business interruptions, loss of use, or loss of profits incurred by client, its subsidiaries, affiliates or successors arising out of or related to the performance of the services hereunder by Cardinal, regardless of whether such claim is based upon any of the above stated reasons or otherwise. Results relate only to the samples identified above. This report shall not be reproduced except in full with written approval of Cardinal Laboratories.

Celey D. Keene, Lab Director/Quality Manager



PHONE (575) 393-2326 ° 101 E. MARLAND ° HOBBS, NM 88240

Analytical Results For:

TRINITY OILFIELD SERVICES & RENTALS, LLC
 DAN DUNKELBERG
 P. O. BOX 2587
 HOBBS NM, 88241
 Fax To: NONE

Received: 08/13/2024
 Reported: 08/19/2024
 Project Name: NVA NORTH PROD GATHERING
 Project Number: NONE GIVEN
 Project Location: CROSS TIMBERS - LEA CO NM

Sampling Date: 08/12/2024
 Sampling Type: Soil
 Sampling Condition: Cool & Intact
 Sample Received By: Tamara Oldaker

Sample ID: CF-155.0-04.0-P (H244868-39)

BTEx 8021B		mg/kg		Analyzed By: JH						
Analyte	Result	Reporting Limit	Analyzed	Method Blank	BS	% Recovery	True Value QC	RPD	Qualifier	
Benzene*	<0.050	0.050	08/14/2024	ND	2.29	115	2.00	3.75		
Toluene*	<0.050	0.050	08/14/2024	ND	2.36	118	2.00	5.79		
Ethylbenzene*	<0.050	0.050	08/14/2024	ND	2.48	124	2.00	7.47		
Total Xylenes*	<0.150	0.150	08/14/2024	ND	7.46	124	6.00	8.77		
Total BTEX	<0.300	0.300	08/14/2024	ND						

Surrogate: 4-Bromofluorobenzene (PID) 110 % 71.5-134

Chloride, SM4500Cl-B		mg/kg		Analyzed By: CT						
Analyte	Result	Reporting Limit	Analyzed	Method Blank	BS	% Recovery	True Value QC	RPD	Qualifier	
Chloride	448	16.0	08/14/2024	ND	400	100	400	3.92		

TPH 8015M		mg/kg		Analyzed By: MS					
Analyte	Result	Reporting Limit	Analyzed	Method Blank	BS	% Recovery	True Value QC	RPD	Qualifier
GRO C6-C10*	<10.0	10.0	08/14/2024	ND	208	104	200	2.04	
DRO >C10-C28*	<10.0	10.0	08/14/2024	ND	219	109	200	5.63	
EXT DRO >C28-C36	<10.0	10.0	08/14/2024	ND					

Surrogate: 1-Chlorooctane 94.7 % 48.2-134

Surrogate: 1-Chlorooctadecane 127 % 49.1-148

Cardinal Laboratories

*=Accredited Analyte

PLEASE NOTE: Liability and Damages. Cardinal's liability and client's exclusive remedy for any claim arising, whether based in contract or tort, shall be limited to the amount paid by client for analyses. All claims, including those for negligence and any other cause whatsoever shall be deemed waived unless made in writing and received by Cardinal within thirty (30) days after completion of the applicable service. In no event shall Cardinal be liable for incidental or consequential damages, including, without limitation, business interruptions, loss of use, or loss of profits incurred by client, its subsidiaries, affiliates or successors arising out of or related to the performance of the services hereunder by Cardinal, regardless of whether such claim is based upon any of the above stated reasons or otherwise. Results relate only to the samples identified above. This report shall not be reproduced except in full with written approval of Cardinal Laboratories.

Celey D. Keene, Lab Director/Quality Manager



PHONE (575) 393-2326 ° 101 E. MARLAND ° HOBBS, NM 88240

Analytical Results For:

TRINITY OILFIELD SERVICES & RENTALS, LLC
 DAN DUNKELBERG
 P. O. BOX 2587
 HOBBS NM, 88241
 Fax To: NONE

Received: 08/13/2024
 Reported: 08/19/2024
 Project Name: NVA NORTH PROD GATHERING
 Project Number: NONE GIVEN
 Project Location: CROSS TIMBERS - LEA CO NM

Sampling Date: 08/12/2024
 Sampling Type: Soil
 Sampling Condition: Cool & Intact
 Sample Received By: Tamara Oldaker

Sample ID: CF-156.0-04.0-P (H244868-40)

BTEx 8021B		mg/kg		Analyzed By: JH						
Analyte	Result	Reporting Limit	Analyzed	Method Blank	BS	% Recovery	True Value QC	RPD	Qualifier	
Benzene*	<0.050	0.050	08/14/2024	ND	2.29	115	2.00	3.75		
Toluene*	<0.050	0.050	08/14/2024	ND	2.36	118	2.00	5.79		
Ethylbenzene*	<0.050	0.050	08/14/2024	ND	2.48	124	2.00	7.47		
Total Xylenes*	<0.150	0.150	08/14/2024	ND	7.46	124	6.00	8.77		
Total BTEX	<0.300	0.300	08/14/2024	ND						

Surrogate: 4-Bromofluorobenzene (PID) 112 % 71.5-134

Chloride, SM4500Cl-B		mg/kg		Analyzed By: CT					
Analyte	Result	Reporting Limit	Analyzed	Method Blank	BS	% Recovery	True Value QC	RPD	Qualifier
Chloride	832	16.0	08/14/2024	ND	400	100	400	3.92	

TPH 8015M		mg/kg		Analyzed By: MS					
Analyte	Result	Reporting Limit	Analyzed	Method Blank	BS	% Recovery	True Value QC	RPD	Qualifier
GRO C6-C10*	<10.0	10.0	08/14/2024	ND	208	104	200	2.04	
DRO >C10-C28*	<10.0	10.0	08/14/2024	ND	219	109	200	5.63	
EXT DRO >C28-C36	<10.0	10.0	08/14/2024	ND					

Surrogate: 1-Chlorooctane 97.4 % 48.2-134

Surrogate: 1-Chlorooctadecane 130 % 49.1-148

Cardinal Laboratories

*=Accredited Analyte

PLEASE NOTE: Liability and Damages. Cardinal's liability and client's exclusive remedy for any claim arising, whether based in contract or tort, shall be limited to the amount paid by client for analyses. All claims, including those for negligence and any other cause whatsoever shall be deemed waived unless made in writing and received by Cardinal within thirty (30) days after completion of the applicable service. In no event shall Cardinal be liable for incidental or consequential damages, including, without limitation, business interruptions, loss of use, or loss of profits incurred by client, its subsidiaries, affiliates or successors arising out of or related to the performance of the services hereunder by Cardinal, regardless of whether such claim is based upon any of the above stated reasons or otherwise. Results relate only to the samples identified above. This report shall not be reproduced except in full with written approval of Cardinal Laboratories.

Celey D. Keene, Lab Director/Quality Manager



PHONE (575) 393-2326 ° 101 E. MARLAND ° HOBBS, NM 88240

Analytical Results For:

TRINITY OILFIELD SERVICES & RENTALS, LLC
 DAN DUNKELBERG
 P. O. BOX 2587
 HOBBS NM, 88241
 Fax To: NONE

Received: 08/13/2024
 Reported: 08/19/2024
 Project Name: NVA NORTH PROD GATHERING
 Project Number: NONE GIVEN
 Project Location: CROSS TIMBERS - LEA CO NM

Sampling Date: 08/12/2024
 Sampling Type: Soil
 Sampling Condition: Cool & Intact
 Sample Received By: Tamara Oldaker

Sample ID: CF-157.0-04.0-P (H244868-41)

BTEx 8021B		mg/kg		Analyzed By: JH						
Analyte	Result	Reporting Limit	Analyzed	Method Blank	BS	% Recovery	True Value QC	RPD	Qualifier	
Benzene*	<0.050	0.050	08/14/2024	ND	2.29	115	2.00	3.75		
Toluene*	<0.050	0.050	08/14/2024	ND	2.36	118	2.00	5.79		
Ethylbenzene*	<0.050	0.050	08/14/2024	ND	2.48	124	2.00	7.47		
Total Xylenes*	<0.150	0.150	08/14/2024	ND	7.46	124	6.00	8.77		
Total BTEX	<0.300	0.300	08/14/2024	ND						

Surrogate: 4-Bromofluorobenzene (PID) 110 % 71.5-134

Chloride, SM4500Cl-B		mg/kg		Analyzed By: CT						
Analyte	Result	Reporting Limit	Analyzed	Method Blank	BS	% Recovery	True Value QC	RPD	Qualifier	
Chloride	1100	16.0	08/14/2024	ND	400	100	400	3.92		

TPH 8015M		mg/kg		Analyzed By: MS					
Analyte	Result	Reporting Limit	Analyzed	Method Blank	BS	% Recovery	True Value QC	RPD	Qualifier
GRO C6-C10*	<10.0	10.0	08/14/2024	ND	208	104	200	2.04	
DRO >C10-C28*	<10.0	10.0	08/14/2024	ND	219	109	200	5.63	
EXT DRO >C28-C36	<10.0	10.0	08/14/2024	ND					

Surrogate: 1-Chlorooctane 99.0 % 48.2-134

Surrogate: 1-Chlorooctadecane 133 % 49.1-148

Cardinal Laboratories

*=Accredited Analyte

PLEASE NOTE: Liability and Damages. Cardinal's liability and client's exclusive remedy for any claim arising, whether based in contract or tort, shall be limited to the amount paid by client for analyses. All claims, including those for negligence and any other cause whatsoever shall be deemed waived unless made in writing and received by Cardinal within thirty (30) days after completion of the applicable service. In no event shall Cardinal be liable for incidental or consequential damages, including, without limitation, business interruptions, loss of use, or loss of profits incurred by client, its subsidiaries, affiliates or successors arising out of or related to the performance of the services hereunder by Cardinal, regardless of whether such claim is based upon any of the above stated reasons or otherwise. Results relate only to the samples identified above. This report shall not be reproduced except in full with written approval of Cardinal Laboratories.

Celey D. Keene, Lab Director/Quality Manager



PHONE (575) 393-2326 ° 101 E. MARLAND ° HOBBS, NM 88240

Analytical Results For:

TRINITY OILFIELD SERVICES & RENTALS, LLC
 DAN DUNKELBERG
 P. O. BOX 2587
 HOBBS NM, 88241
 Fax To: NONE

Received: 08/13/2024
 Reported: 08/19/2024
 Project Name: NVA NORTH PROD GATHERING
 Project Number: NONE GIVEN
 Project Location: CROSS TIMBERS - LEA CO NM

Sampling Date: 08/12/2024
 Sampling Type: Soil
 Sampling Condition: Cool & Intact
 Sample Received By: Tamara Oldaker

Sample ID: CF-158.0-04.0-P (H244868-42)

BTEx 8021B		mg/kg		Analyzed By: JH					
Analyte	Result	Reporting Limit	Analyzed	Method Blank	BS	% Recovery	True Value QC	RPD	Qualifier
Benzene*	<0.050	0.050	08/14/2024	ND	2.29	115	2.00	3.75	
Toluene*	<0.050	0.050	08/14/2024	ND	2.36	118	2.00	5.79	
Ethylbenzene*	<0.050	0.050	08/14/2024	ND	2.48	124	2.00	7.47	
Total Xylenes*	<0.150	0.150	08/14/2024	ND	7.46	124	6.00	8.77	
Total BTEX	<0.300	0.300	08/14/2024	ND					

Surrogate: 4-Bromofluorobenzene (PID) 110 % 71.5-134

Chloride, SM4500CI-B		mg/kg		Analyzed By: CT						
Analyte	Result	Reporting Limit	Analyzed	Method Blank	BS	% Recovery	True Value QC	RPD	Qualifier	
Chloride	848	16.0	08/14/2024	ND	400	100	400	3.92		

TPH 8015M		mg/kg		Analyzed By: MS					
Analyte	Result	Reporting Limit	Analyzed	Method Blank	BS	% Recovery	True Value QC	RPD	Qualifier
GRO C6-C10*	<10.0	10.0	08/14/2024	ND	208	104	200	2.04	
DRO >C10-C28*	<10.0	10.0	08/14/2024	ND	219	109	200	5.63	
EXT DRO >C28-C36	<10.0	10.0	08/14/2024	ND					

Surrogate: 1-Chlorooctane 98.2 % 48.2-134

Surrogate: 1-Chlorooctadecane 131 % 49.1-148

Cardinal Laboratories

*=Accredited Analyte

PLEASE NOTE: Liability and Damages. Cardinal's liability and client's exclusive remedy for any claim arising, whether based in contract or tort, shall be limited to the amount paid by client for analyses. All claims, including those for negligence and any other cause whatsoever shall be deemed waived unless made in writing and received by Cardinal within thirty (30) days after completion of the applicable service. In no event shall Cardinal be liable for incidental or consequential damages, including, without limitation, business interruptions, loss of use, or loss of profits incurred by client, its subsidiaries, affiliates or successors arising out of or related to the performance of the services hereunder by Cardinal, regardless of whether such claim is based upon any of the above stated reasons or otherwise. Results relate only to the samples identified above. This report shall not be reproduced except in full with written approval of Cardinal Laboratories.

Celey D. Keene, Lab Director/Quality Manager



PHONE (575) 393-2326 ° 101 E. MARLAND ° HOBBS, NM 88240

Analytical Results For:

TRINITY OILFIELD SERVICES & RENTALS, LLC
 DAN DUNKELBERG
 P. O. BOX 2587
 HOBBS NM, 88241
 Fax To: NONE

Received: 08/13/2024
 Reported: 08/19/2024
 Project Name: NVA NORTH PROD GATHERING
 Project Number: NONE GIVEN
 Project Location: CROSS TIMBERS - LEA CO NM

Sampling Date: 08/12/2024
 Sampling Type: Soil
 Sampling Condition: Cool & Intact
 Sample Received By: Tamara Oldaker

Sample ID: CF-159.0-04.0-P (H244868-43)

BTEx 8021B		mg/kg		Analyzed By: JH						
Analyte	Result	Reporting Limit	Analyzed	Method Blank	BS	% Recovery	True Value QC	RPD	Qualifier	
Benzene*	<0.050	0.050	08/14/2024	ND	2.29	115	2.00	3.75		
Toluene*	<0.050	0.050	08/14/2024	ND	2.36	118	2.00	5.79		
Ethylbenzene*	<0.050	0.050	08/14/2024	ND	2.48	124	2.00	7.47		
Total Xylenes*	<0.150	0.150	08/14/2024	ND	7.46	124	6.00	8.77		
Total BTEX	<0.300	0.300	08/14/2024	ND						

Surrogate: 4-Bromofluorobenzene (PID) 110 % 71.5-134

Chloride, SM4500Cl-B		mg/kg		Analyzed By: CT						
Analyte	Result	Reporting Limit	Analyzed	Method Blank	BS	% Recovery	True Value QC	RPD	Qualifier	
Chloride	1140	16.0	08/14/2024	ND	400	100	400	3.92		

TPH 8015M		mg/kg		Analyzed By: MS					
Analyte	Result	Reporting Limit	Analyzed	Method Blank	BS	% Recovery	True Value QC	RPD	Qualifier
GRO C6-C10*	<10.0	10.0	08/14/2024	ND	208	104	200	2.04	
DRO >C10-C28*	24.9	10.0	08/14/2024	ND	219	109	200	5.63	
EXT DRO >C28-C36	<10.0	10.0	08/14/2024	ND					

Surrogate: 1-Chlorooctane 99.8 % 48.2-134

Surrogate: 1-Chlorooctadecane 134 % 49.1-148

Cardinal Laboratories

*=Accredited Analyte

PLEASE NOTE: Liability and Damages. Cardinal's liability and client's exclusive remedy for any claim arising, whether based in contract or tort, shall be limited to the amount paid by client for analyses. All claims, including those for negligence and any other cause whatsoever shall be deemed waived unless made in writing and received by Cardinal within thirty (30) days after completion of the applicable service. In no event shall Cardinal be liable for incidental or consequential damages, including, without limitation, business interruptions, loss of use, or loss of profits incurred by client, its subsidiaries, affiliates or successors arising out of or related to the performance of the services hereunder by Cardinal, regardless of whether such claim is based upon any of the above stated reasons or otherwise. Results relate only to the samples identified above. This report shall not be reproduced except in full with written approval of Cardinal Laboratories.

Celey D. Keene, Lab Director/Quality Manager



PHONE (575) 393-2326 ° 101 E. MARLAND ° HOBBS, NM 88240

Analytical Results For:

TRINITY OILFIELD SERVICES & RENTALS, LLC
 DAN DUNKELBERG
 P. O. BOX 2587
 HOBBS NM, 88241
 Fax To: NONE

Received: 08/13/2024
 Reported: 08/19/2024
 Project Name: NVA NORTH PROD GATHERING
 Project Number: NONE GIVEN
 Project Location: CROSS TIMBERS - LEA CO NM

Sampling Date: 08/12/2024
 Sampling Type: Soil
 Sampling Condition: Cool & Intact
 Sample Received By: Tamara Oldaker

Sample ID: CF-160.0-04.0-P (H244868-44)

BTEx 8021B		mg/kg		Analyzed By: JH						
Analyte	Result	Reporting Limit	Analyzed	Method Blank	BS	% Recovery	True Value QC	RPD	Qualifier	
Benzene*	<0.050	0.050	08/14/2024	ND	2.29	115	2.00	3.75		
Toluene*	<0.050	0.050	08/14/2024	ND	2.36	118	2.00	5.79		
Ethylbenzene*	<0.050	0.050	08/14/2024	ND	2.48	124	2.00	7.47		
Total Xylenes*	<0.150	0.150	08/14/2024	ND	7.46	124	6.00	8.77		
Total BTEX	<0.300	0.300	08/14/2024	ND						

Surrogate: 4-Bromofluorobenzene (PID) 110 % 71.5-134

Chloride, SM4500Cl-B		mg/kg		Analyzed By: CT						
Analyte	Result	Reporting Limit	Analyzed	Method Blank	BS	% Recovery	True Value QC	RPD	Qualifier	
Chloride	784	16.0	08/14/2024	ND	400	100	400	3.92		

TPH 8015M		mg/kg		Analyzed By: MS					
Analyte	Result	Reporting Limit	Analyzed	Method Blank	BS	% Recovery	True Value QC	RPD	Qualifier
GRO C6-C10*	<10.0	10.0	08/14/2024	ND	208	104	200	2.04	
DRO >C10-C28*	<10.0	10.0	08/14/2024	ND	219	109	200	5.63	
EXT DRO >C28-C36	<10.0	10.0	08/14/2024	ND					

Surrogate: 1-Chlorooctane 96.6 % 48.2-134

Surrogate: 1-Chlorooctadecane 130 % 49.1-148

Cardinal Laboratories

*=Accredited Analyte

PLEASE NOTE: Liability and Damages. Cardinal's liability and client's exclusive remedy for any claim arising, whether based in contract or tort, shall be limited to the amount paid by client for analyses. All claims, including those for negligence and any other cause whatsoever shall be deemed waived unless made in writing and received by Cardinal within thirty (30) days after completion of the applicable service. In no event shall Cardinal be liable for incidental or consequential damages, including, without limitation, business interruptions, loss of use, or loss of profits incurred by client, its subsidiaries, affiliates or successors arising out of or related to the performance of the services hereunder by Cardinal, regardless of whether such claim is based upon any of the above stated reasons or otherwise. Results relate only to the samples identified above. This report shall not be reproduced except in full with written approval of Cardinal Laboratories.

Celey D. Keene, Lab Director/Quality Manager



PHONE (575) 393-2326 ° 101 E. MARLAND ° HOBBS, NM 88240

Analytical Results For:

TRINITY OILFIELD SERVICES & RENTALS, LLC
 DAN DUNKELBERG
 P. O. BOX 2587
 HOBBS NM, 88241
 Fax To: NONE

Received: 08/13/2024
 Reported: 08/19/2024
 Project Name: NVA NORTH PROD GATHERING
 Project Number: NONE GIVEN
 Project Location: CROSS TIMBERS - LEA CO NM

Sampling Date: 08/12/2024
 Sampling Type: Soil
 Sampling Condition: Cool & Intact
 Sample Received By: Tamara Oldaker

Sample ID: CF-161.0-04.0-P (H244868-45)

BTEx 8021B		mg/kg		Analyzed By: JH						
Analyte	Result	Reporting Limit	Analyzed	Method Blank	BS	% Recovery	True Value QC	RPD	Qualifier	
Benzene*	<0.050	0.050	08/14/2024	ND	2.29	115	2.00	3.75		
Toluene*	<0.050	0.050	08/14/2024	ND	2.36	118	2.00	5.79		
Ethylbenzene*	<0.050	0.050	08/14/2024	ND	2.48	124	2.00	7.47		
Total Xylenes*	<0.150	0.150	08/14/2024	ND	7.46	124	6.00	8.77		
Total BTEX	<0.300	0.300	08/14/2024	ND						

Surrogate: 4-Bromofluorobenzene (PID) 112 % 71.5-134

Chloride, SM4500Cl-B		mg/kg		Analyzed By: CT						
Analyte	Result	Reporting Limit	Analyzed	Method Blank	BS	% Recovery	True Value QC	RPD	Qualifier	
Chloride	1020	16.0	08/14/2024	ND	400	100	400	3.92		

TPH 8015M		mg/kg		Analyzed By: MS					
Analyte	Result	Reporting Limit	Analyzed	Method Blank	BS	% Recovery	True Value QC	RPD	Qualifier
GRO C6-C10*	<10.0	10.0	08/14/2024	ND	208	104	200	2.04	
DRO >C10-C28*	<10.0	10.0	08/14/2024	ND	219	109	200	5.63	
EXT DRO >C28-C36	<10.0	10.0	08/14/2024	ND					

Surrogate: 1-Chlorooctane 98.0 % 48.2-134

Surrogate: 1-Chlorooctadecane 133 % 49.1-148

Cardinal Laboratories

*=Accredited Analyte

PLEASE NOTE: Liability and Damages. Cardinal's liability and client's exclusive remedy for any claim arising, whether based in contract or tort, shall be limited to the amount paid by client for analyses. All claims, including those for negligence and any other cause whatsoever shall be deemed waived unless made in writing and received by Cardinal within thirty (30) days after completion of the applicable service. In no event shall Cardinal be liable for incidental or consequential damages, including, without limitation, business interruptions, loss of use, or loss of profits incurred by client, its subsidiaries, affiliates or successors arising out of or related to the performance of the services hereunder by Cardinal, regardless of whether such claim is based upon any of the above stated reasons or otherwise. Results relate only to the samples identified above. This report shall not be reproduced except in full with written approval of Cardinal Laboratories.

Celey D. Keene, Lab Director/Quality Manager



PHONE (575) 393-2326 ° 101 E. MARLAND ° HOBBS, NM 88240

Analytical Results For:

TRINITY OILFIELD SERVICES & RENTALS, LLC
 DAN DUNKELBERG
 P. O. BOX 2587
 HOBBS NM, 88241
 Fax To: NONE

Received: 08/13/2024
 Reported: 08/19/2024
 Project Name: NVA NORTH PROD GATHERING
 Project Number: NONE GIVEN
 Project Location: CROSS TIMBERS - LEA CO NM

Sampling Date: 08/12/2024
 Sampling Type: Soil
 Sampling Condition: Cool & Intact
 Sample Received By: Tamara Oldaker

Sample ID: CF-162.0-04.0-P (H244868-46)

BTEx 8021B		mg/kg		Analyzed By: JH						
Analyte	Result	Reporting Limit	Analyzed	Method Blank	BS	% Recovery	True Value QC	RPD	Qualifier	
Benzene*	<0.050	0.050	08/14/2024	ND	2.29	115	2.00	3.75		
Toluene*	<0.050	0.050	08/14/2024	ND	2.36	118	2.00	5.79		
Ethylbenzene*	<0.050	0.050	08/14/2024	ND	2.48	124	2.00	7.47		
Total Xylenes*	<0.150	0.150	08/14/2024	ND	7.46	124	6.00	8.77		
Total BTEX	<0.300	0.300	08/14/2024	ND						

Surrogate: 4-Bromofluorobenzene (PID) 109 % 71.5-134

Chloride, SM4500Cl-B		mg/kg		Analyzed By: AC						
Analyte	Result	Reporting Limit	Analyzed	Method Blank	BS	% Recovery	True Value QC	RPD	Qualifier	
Chloride	656	16.0	08/15/2024	ND	416	104	400	3.92		

TPH 8015M		mg/kg		Analyzed By: MS					
Analyte	Result	Reporting Limit	Analyzed	Method Blank	BS	% Recovery	True Value QC	RPD	Qualifier
GRO C6-C10*	<10.0	10.0	08/14/2024	ND	208	104	200	2.04	
DRO >C10-C28*	<10.0	10.0	08/14/2024	ND	219	109	200	5.63	
EXT DRO >C28-C36	<10.0	10.0	08/14/2024	ND					

Surrogate: 1-Chlorooctane 99.7 % 48.2-134

Surrogate: 1-Chlorooctadecane 135 % 49.1-148

Cardinal Laboratories

*=Accredited Analyte

PLEASE NOTE: Liability and Damages. Cardinal's liability and client's exclusive remedy for any claim arising, whether based in contract or tort, shall be limited to the amount paid by client for analyses. All claims, including those for negligence and any other cause whatsoever shall be deemed waived unless made in writing and received by Cardinal within thirty (30) days after completion of the applicable service. In no event shall Cardinal be liable for incidental or consequential damages, including, without limitation, business interruptions, loss of use, or loss of profits incurred by client, its subsidiaries, affiliates or successors arising out of or related to the performance of the services hereunder by Cardinal, regardless of whether such claim is based upon any of the above stated reasons or otherwise. Results relate only to the samples identified above. This report shall not be reproduced except in full with written approval of Cardinal Laboratories.

Celey D. Keene, Lab Director/Quality Manager



PHONE (575) 393-2326 ° 101 E. MARLAND ° HOBBS, NM 88240

Analytical Results For:

TRINITY OILFIELD SERVICES & RENTALS, LLC
 DAN DUNKELBERG
 P. O. BOX 2587
 HOBBS NM, 88241
 Fax To: NONE

Received: 08/13/2024
 Reported: 08/19/2024
 Project Name: NVA NORTH PROD GATHERING
 Project Number: NONE GIVEN
 Project Location: CROSS TIMBERS - LEA CO NM

Sampling Date: 08/12/2024
 Sampling Type: Soil
 Sampling Condition: Cool & Intact
 Sample Received By: Tamara Oldaker

Sample ID: CF-163.0-04.0-P (H244868-47)

BTEx 8021B		mg/kg		Analyzed By: JH						
Analyte	Result	Reporting Limit	Analyzed	Method Blank	BS	% Recovery	True Value QC	RPD	Qualifier	
Benzene*	<0.050	0.050	08/14/2024	ND	2.29	115	2.00	3.75		
Toluene*	<0.050	0.050	08/14/2024	ND	2.36	118	2.00	5.79		
Ethylbenzene*	<0.050	0.050	08/14/2024	ND	2.48	124	2.00	7.47		
Total Xylenes*	<0.150	0.150	08/14/2024	ND	7.46	124	6.00	8.77		
Total BTEX	<0.300	0.300	08/14/2024	ND						

Surrogate: 4-Bromofluorobenzene (PID) 112 % 71.5-134

Chloride, SM4500Cl-B		mg/kg		Analyzed By: AC						
Analyte	Result	Reporting Limit	Analyzed	Method Blank	BS	% Recovery	True Value QC	RPD	Qualifier	
Chloride	496	16.0	08/15/2024	ND	416	104	400	3.92		

TPH 8015M		mg/kg		Analyzed By: MS					
Analyte	Result	Reporting Limit	Analyzed	Method Blank	BS	% Recovery	True Value QC	RPD	Qualifier
GRO C6-C10*	<10.0	10.0	08/14/2024	ND	210	105	200	5.25	
DRO >C10-C28*	51.6	10.0	08/14/2024	ND	202	101	200	1.24	
EXT DRO >C28-C36	<10.0	10.0	08/14/2024	ND					

Surrogate: 1-Chlorooctane 87.2 % 48.2-134

Surrogate: 1-Chlorooctadecane 104 % 49.1-148

Cardinal Laboratories

*=Accredited Analyte

PLEASE NOTE: Liability and Damages. Cardinal's liability and client's exclusive remedy for any claim arising, whether based in contract or tort, shall be limited to the amount paid by client for analyses. All claims, including those for negligence and any other cause whatsoever shall be deemed waived unless made in writing and received by Cardinal within thirty (30) days after completion of the applicable service. In no event shall Cardinal be liable for incidental or consequential damages, including, without limitation, business interruptions, loss of use, or loss of profits incurred by client, its subsidiaries, affiliates or successors arising out of or related to the performance of the services hereunder by Cardinal, regardless of whether such claim is based upon any of the above stated reasons or otherwise. Results relate only to the samples identified above. This report shall not be reproduced except in full with written approval of Cardinal Laboratories.

Celey D. Keene, Lab Director/Quality Manager



PHONE (575) 393-2326 ° 101 E. MARLAND ° HOBBS, NM 88240

Analytical Results For:

TRINITY OILFIELD SERVICES & RENTALS, LLC
 DAN DUNKELBERG
 P. O. BOX 2587
 HOBBS NM, 88241
 Fax To: NONE

Received: 08/13/2024
 Reported: 08/19/2024
 Project Name: NVA NORTH PROD GATHERING
 Project Number: NONE GIVEN
 Project Location: CROSS TIMBERS - LEA CO NM

Sampling Date: 08/12/2024
 Sampling Type: Soil
 Sampling Condition: Cool & Intact
 Sample Received By: Tamara Oldaker

Sample ID: CF-164.0-04.0-P (H244868-48)

BTEx 8021B		mg/kg		Analyzed By: JH					
Analyte	Result	Reporting Limit	Analyzed	Method Blank	BS	% Recovery	True Value QC	RPD	Qualifier
Benzene*	<0.050	0.050	08/14/2024	ND	2.29	115	2.00	3.75	
Toluene*	<0.050	0.050	08/14/2024	ND	2.36	118	2.00	5.79	
Ethylbenzene*	<0.050	0.050	08/14/2024	ND	2.48	124	2.00	7.47	
Total Xylenes*	<0.150	0.150	08/14/2024	ND	7.46	124	6.00	8.77	
Total BTEX	<0.300	0.300	08/14/2024	ND					

Surrogate: 4-Bromofluorobenzene (PID) 111 % 71.5-134

Chloride, SM4500Cl-B		mg/kg		Analyzed By: AC						
Analyte	Result	Reporting Limit	Analyzed	Method Blank	BS	% Recovery	True Value QC	RPD	Qualifier	
Chloride	464	16.0	08/15/2024	ND	416	104	400	3.92		

TPH 8015M		mg/kg		Analyzed By: MS					
Analyte	Result	Reporting Limit	Analyzed	Method Blank	BS	% Recovery	True Value QC	RPD	Qualifier
GRO C6-C10*	<10.0	10.0	08/14/2024	ND	210	105	200	5.25	
DRO >C10-C28*	46.9	10.0	08/14/2024	ND	202	101	200	1.24	
EXT DRO >C28-C36	12.2	10.0	08/14/2024	ND					

Surrogate: 1-Chlorooctane 92.1 % 48.2-134

Surrogate: 1-Chlorooctadecane 108 % 49.1-148

Cardinal Laboratories

*=Accredited Analyte

PLEASE NOTE: Liability and Damages. Cardinal's liability and client's exclusive remedy for any claim arising, whether based in contract or tort, shall be limited to the amount paid by client for analyses. All claims, including those for negligence and any other cause whatsoever shall be deemed waived unless made in writing and received by Cardinal within thirty (30) days after completion of the applicable service. In no event shall Cardinal be liable for incidental or consequential damages, including, without limitation, business interruptions, loss of use, or loss of profits incurred by client, its subsidiaries, affiliates or successors arising out of or related to the performance of the services hereunder by Cardinal, regardless of whether such claim is based upon any of the above stated reasons or otherwise. Results relate only to the samples identified above. This report shall not be reproduced except in full with written approval of Cardinal Laboratories.

Celey D. Keene, Lab Director/Quality Manager



PHONE (575) 393-2326 ° 101 E. MARLAND ° HOBBS, NM 88240

Analytical Results For:

TRINITY OILFIELD SERVICES & RENTALS, LLC
 DAN DUNKELBERG
 P. O. BOX 2587
 HOBBS NM, 88241
 Fax To: NONE

Received: 08/13/2024
 Reported: 08/19/2024
 Project Name: NVA NORTH PROD GATHERING
 Project Number: NONE GIVEN
 Project Location: CROSS TIMBERS - LEA CO NM

Sampling Date: 08/12/2024
 Sampling Type: Soil
 Sampling Condition: Cool & Intact
 Sample Received By: Tamara Oldaker

Sample ID: CF-165.0-04.0-P (H244868-49)

BTEx 8021B		mg/kg		Analyzed By: JH						
Analyte	Result	Reporting Limit	Analyzed	Method Blank	BS	% Recovery	True Value QC	RPD	Qualifier	
Benzene*	<0.050	0.050	08/14/2024	ND	2.29	115	2.00	3.75		
Toluene*	<0.050	0.050	08/14/2024	ND	2.36	118	2.00	5.79		
Ethylbenzene*	<0.050	0.050	08/14/2024	ND	2.48	124	2.00	7.47		
Total Xylenes*	<0.150	0.150	08/14/2024	ND	7.46	124	6.00	8.77		
Total BTEX	<0.300	0.300	08/14/2024	ND						

Surrogate: 4-Bromofluorobenzene (PID) 111 % 71.5-134

Chloride, SM4500Cl-B		mg/kg		Analyzed By: AC						
Analyte	Result	Reporting Limit	Analyzed	Method Blank	BS	% Recovery	True Value QC	RPD	Qualifier	
Chloride	672	16.0	08/15/2024	ND	416	104	400	3.92		

TPH 8015M		mg/kg		Analyzed By: MS					
Analyte	Result	Reporting Limit	Analyzed	Method Blank	BS	% Recovery	True Value QC	RPD	Qualifier
GRO C6-C10*	<10.0	10.0	08/14/2024	ND	210	105	200	5.25	
DRO >C10-C28*	60.1	10.0	08/14/2024	ND	202	101	200	1.24	
EXT DRO >C28-C36	18.7	10.0	08/14/2024	ND					

Surrogate: 1-Chlorooctane 99.0 % 48.2-134

Surrogate: 1-Chlorooctadecane 115 % 49.1-148

Cardinal Laboratories

*=Accredited Analyte

PLEASE NOTE: Liability and Damages. Cardinal's liability and client's exclusive remedy for any claim arising, whether based in contract or tort, shall be limited to the amount paid by client for analyses. All claims, including those for negligence and any other cause whatsoever shall be deemed waived unless made in writing and received by Cardinal within thirty (30) days after completion of the applicable service. In no event shall Cardinal be liable for incidental or consequential damages, including, without limitation, business interruptions, loss of use, or loss of profits incurred by client, its subsidiaries, affiliates or successors arising out of or related to the performance of the services hereunder by Cardinal, regardless of whether such claim is based upon any of the above stated reasons or otherwise. Results relate only to the samples identified above. This report shall not be reproduced except in full with written approval of Cardinal Laboratories.

Celey D. Keene, Lab Director/Quality Manager



PHONE (575) 393-2326 ° 101 E. MARLAND ° HOBBS, NM 88240

Analytical Results For:

TRINITY OILFIELD SERVICES & RENTALS, LLC
 DAN DUNKELBERG
 P. O. BOX 2587
 HOBBS NM, 88241
 Fax To: NONE

Received: 08/13/2024
 Reported: 08/19/2024
 Project Name: NVA NORTH PROD GATHERING
 Project Number: NONE GIVEN
 Project Location: CROSS TIMBERS - LEA CO NM

Sampling Date: 08/12/2024
 Sampling Type: Soil
 Sampling Condition: Cool & Intact
 Sample Received By: Tamara Oldaker

Sample ID: CF-166.0-04.0-P (H244868-50)

BTEx 8021B		mg/kg		Analyzed By: JH					
Analyte	Result	Reporting Limit	Analyzed	Method Blank	BS	% Recovery	True Value QC	RPD	Qualifier
Benzene*	<0.050	0.050	08/14/2024	ND	2.00	100	2.00	1.75	
Toluene*	<0.050	0.050	08/14/2024	ND	1.96	98.0	2.00	1.12	
Ethylbenzene*	<0.050	0.050	08/14/2024	ND	1.98	98.9	2.00	0.270	
Total Xylenes*	<0.150	0.150	08/14/2024	ND	5.85	97.5	6.00	0.228	
Total BTEX	<0.300	0.300	08/14/2024	ND					

Surrogate: 4-Bromofluorobenzene (PID) 94.9 % 71.5-134

Chloride, SM4500Cl-B		mg/kg		Analyzed By: AC					
Analyte	Result	Reporting Limit	Analyzed	Method Blank	BS	% Recovery	True Value QC	RPD	Qualifier
Chloride	656	16.0	08/15/2024	ND	416	104	400	3.92	

TPH 8015M		mg/kg		Analyzed By: MS					
Analyte	Result	Reporting Limit	Analyzed	Method Blank	BS	% Recovery	True Value QC	RPD	Qualifier
GRO C6-C10*	<10.0	10.0	08/14/2024	ND	210	105	200	5.25	
DRO >C10-C28*	<10.0	10.0	08/14/2024	ND	202	101	200	1.24	
EXT DRO >C28-C36	<10.0	10.0	08/14/2024	ND					

Surrogate: 1-Chlorooctane 95.4 % 48.2-134

Surrogate: 1-Chlorooctadecane 113 % 49.1-148

Cardinal Laboratories

*=Accredited Analyte

PLEASE NOTE: Liability and Damages. Cardinal's liability and client's exclusive remedy for any claim arising, whether based in contract or tort, shall be limited to the amount paid by client for analyses. All claims, including those for negligence and any other cause whatsoever shall be deemed waived unless made in writing and received by Cardinal within thirty (30) days after completion of the applicable service. In no event shall Cardinal be liable for incidental or consequential damages, including, without limitation, business interruptions, loss of use, or loss of profits incurred by client, its subsidiaries, affiliates or successors arising out of or related to the performance of the services hereunder by Cardinal, regardless of whether such claim is based upon any of the above stated reasons or otherwise. Results relate only to the samples identified above. This report shall not be reproduced except in full with written approval of Cardinal Laboratories.

Celey D. Keene, Lab Director/Quality Manager



PHONE (575) 393-2326 ° 101 E. MARLAND ° HOBBS, NM 88240

Analytical Results For:

TRINITY OILFIELD SERVICES & RENTALS, LLC
 DAN DUNKELBERG
 P. O. BOX 2587
 HOBBS NM, 88241
 Fax To: NONE

Received: 08/13/2024
 Reported: 08/19/2024
 Project Name: NVA NORTH PROD GATHERING
 Project Number: NONE GIVEN
 Project Location: CROSS TIMBERS - LEA CO NM

Sampling Date: 08/12/2024
 Sampling Type: Soil
 Sampling Condition: Cool & Intact
 Sample Received By: Tamara Oldaker

Sample ID: CF-167.0-04.0-P (H244868-51)

BTEX 8021B		mg/kg		Analyzed By: JH						
Analyte	Result	Reporting Limit	Analyzed	Method Blank	BS	% Recovery	True Value QC	RPD	Qualifier	
Benzene*	<0.050	0.050	08/14/2024	ND	2.00	100	2.00	1.75		
Toluene*	<0.050	0.050	08/14/2024	ND	1.96	98.0	2.00	1.12		
Ethylbenzene*	<0.050	0.050	08/14/2024	ND	1.98	98.9	2.00	0.270		
Total Xylenes*	<0.150	0.150	08/14/2024	ND	5.85	97.5	6.00	0.228		
Total BTEX	<0.300	0.300	08/14/2024	ND						

Surrogate: 4-Bromofluorobenzene (PID) 95.9 % 71.5-134

Chloride, SM4500CI-B		mg/kg		Analyzed By: AC						
Analyte	Result	Reporting Limit	Analyzed	Method Blank	BS	% Recovery	True Value QC	RPD	Qualifier	
Chloride	688	16.0	08/15/2024	ND	416	104	400	3.92		

TPH 8015M		mg/kg		Analyzed By: MS					
Analyte	Result	Reporting Limit	Analyzed	Method Blank	BS	% Recovery	True Value QC	RPD	Qualifier
GRO C6-C10*	<10.0	10.0	08/14/2024	ND	210	105	200	5.25	
DRO >C10-C28*	<10.0	10.0	08/14/2024	ND	202	101	200	1.24	
EXT DRO >C28-C36	<10.0	10.0	08/14/2024	ND					

Surrogate: 1-Chlorooctane 98.5 % 48.2-134

Surrogate: 1-Chlorooctadecane 116 % 49.1-148

Cardinal Laboratories

*=Accredited Analyte

PLEASE NOTE: Liability and Damages. Cardinal's liability and client's exclusive remedy for any claim arising, whether based in contract or tort, shall be limited to the amount paid by client for analyses. All claims, including those for negligence and any other cause whatsoever shall be deemed waived unless made in writing and received by Cardinal within thirty (30) days after completion of the applicable service. In no event shall Cardinal be liable for incidental or consequential damages, including, without limitation, business interruptions, loss of use, or loss of profits incurred by client, its subsidiaries, affiliates or successors arising out of or related to the performance of the services hereunder by Cardinal, regardless of whether such claim is based upon any of the above stated reasons or otherwise. Results relate only to the samples identified above. This report shall not be reproduced except in full with written approval of Cardinal Laboratories.

Celey D. Keene, Lab Director/Quality Manager



PHONE (575) 393-2326 ° 101 E. MARLAND ° HOBBS, NM 88240

Analytical Results For:

TRINITY OILFIELD SERVICES & RENTALS, LLC
 DAN DUNKELBERG
 P. O. BOX 2587
 HOBBS NM, 88241
 Fax To: NONE

Received: 08/13/2024
 Reported: 08/19/2024
 Project Name: NVA NORTH PROD GATHERING
 Project Number: NONE GIVEN
 Project Location: CROSS TIMBERS - LEA CO NM

Sampling Date: 08/12/2024
 Sampling Type: Soil
 Sampling Condition: Cool & Intact
 Sample Received By: Tamara Oldaker

Sample ID: CW-001.0-04.0-P (H244868-52)

BTEx 8021B		mg/kg		Analyzed By: JH						
Analyte	Result	Reporting Limit	Analyzed	Method Blank	BS	% Recovery	True Value QC	RPD	Qualifier	
Benzene*	<0.050	0.050	08/14/2024	ND	2.00	100	2.00	1.75		
Toluene*	<0.050	0.050	08/14/2024	ND	1.96	98.0	2.00	1.12		
Ethylbenzene*	<0.050	0.050	08/14/2024	ND	1.98	98.9	2.00	0.270		
Total Xylenes*	<0.150	0.150	08/14/2024	ND	5.85	97.5	6.00	0.228		
Total BTEX	<0.300	0.300	08/14/2024	ND						

Surrogate: 4-Bromofluorobenzene (PID) 95.3 % 71.5-134

Chloride, SM4500Cl-B		mg/kg		Analyzed By: AC					
Analyte	Result	Reporting Limit	Analyzed	Method Blank	BS	% Recovery	True Value QC	RPD	Qualifier
Chloride	336	16.0	08/15/2024	ND	416	104	400	3.92	

TPH 8015M		mg/kg		Analyzed By: MS					
Analyte	Result	Reporting Limit	Analyzed	Method Blank	BS	% Recovery	True Value QC	RPD	Qualifier
GRO C6-C10*	<10.0	10.0	08/14/2024	ND	210	105	200	5.25	
DRO >C10-C28*	<10.0	10.0	08/14/2024	ND	202	101	200	1.24	
EXT DRO >C28-C36	<10.0	10.0	08/14/2024	ND					

Surrogate: 1-Chlorooctane 95.4 % 48.2-134

Surrogate: 1-Chlorooctadecane 109 % 49.1-148

Cardinal Laboratories

*=Accredited Analyte

PLEASE NOTE: Liability and Damages. Cardinal's liability and client's exclusive remedy for any claim arising, whether based in contract or tort, shall be limited to the amount paid by client for analyses. All claims, including those for negligence and any other cause whatsoever shall be deemed waived unless made in writing and received by Cardinal within thirty (30) days after completion of the applicable service. In no event shall Cardinal be liable for incidental or consequential damages, including, without limitation, business interruptions, loss of use, or loss of profits incurred by client, its subsidiaries, affiliates or successors arising out of or related to the performance of the services hereunder by Cardinal, regardless of whether such claim is based upon any of the above stated reasons or otherwise. Results relate only to the samples identified above. This report shall not be reproduced except in full with written approval of Cardinal Laboratories.

Celey D. Keene, Lab Director/Quality Manager



PHONE (575) 393-2326 ° 101 E. MARLAND ° HOBBS, NM 88240

Analytical Results For:

TRINITY OILFIELD SERVICES & RENTALS, LLC
 DAN DUNKELBERG
 P. O. BOX 2587
 HOBBS NM, 88241
 Fax To: NONE

Received: 08/13/2024
 Reported: 08/19/2024
 Project Name: NVA NORTH PROD GATHERING
 Project Number: NONE GIVEN
 Project Location: CROSS TIMBERS - LEA CO NM

Sampling Date: 08/12/2024
 Sampling Type: Soil
 Sampling Condition: Cool & Intact
 Sample Received By: Tamara Oldaker

Sample ID: CW-002.0-04.0-P (H244868-53)

BTEx 8021B		mg/kg		Analyzed By: JH						
Analyte	Result	Reporting Limit	Analyzed	Method Blank	BS	% Recovery	True Value QC	RPD	Qualifier	
Benzene*	<0.050	0.050	08/14/2024	ND	2.00	100	2.00	1.75		
Toluene*	<0.050	0.050	08/14/2024	ND	1.96	98.0	2.00	1.12		
Ethylbenzene*	<0.050	0.050	08/14/2024	ND	1.98	98.9	2.00	0.270		
Total Xylenes*	<0.150	0.150	08/14/2024	ND	5.85	97.5	6.00	0.228		
Total BTEX	<0.300	0.300	08/14/2024	ND						

Surrogate: 4-Bromofluorobenzene (PID) 97.2 % 71.5-134

Chloride, SM4500Cl-B		mg/kg		Analyzed By: AC					
Analyte	Result	Reporting Limit	Analyzed	Method Blank	BS	% Recovery	True Value QC	RPD	Qualifier
Chloride	112	16.0	08/15/2024	ND	416	104	400	3.92	

TPH 8015M		mg/kg		Analyzed By: MS					
Analyte	Result	Reporting Limit	Analyzed	Method Blank	BS	% Recovery	True Value QC	RPD	Qualifier
GRO C6-C10*	<10.0	10.0	08/14/2024	ND	210	105	200	5.25	
DRO >C10-C28*	<10.0	10.0	08/14/2024	ND	202	101	200	1.24	
EXT DRO >C28-C36	<10.0	10.0	08/14/2024	ND					

Surrogate: 1-Chlorooctane 98.9 % 48.2-134

Surrogate: 1-Chlorooctadecane 114 % 49.1-148

Cardinal Laboratories

*=Accredited Analyte

PLEASE NOTE: Liability and Damages. Cardinal's liability and client's exclusive remedy for any claim arising, whether based in contract or tort, shall be limited to the amount paid by client for analyses. All claims, including those for negligence and any other cause whatsoever shall be deemed waived unless made in writing and received by Cardinal within thirty (30) days after completion of the applicable service. In no event shall Cardinal be liable for incidental or consequential damages, including, without limitation, business interruptions, loss of use, or loss of profits incurred by client, its subsidiaries, affiliates or successors arising out of or related to the performance of the services hereunder by Cardinal, regardless of whether such claim is based upon any of the above stated reasons or otherwise. Results relate only to the samples identified above. This report shall not be reproduced except in full with written approval of Cardinal Laboratories.

Celey D. Keene, Lab Director/Quality Manager



PHONE (575) 393-2326 ° 101 E. MARLAND ° HOBBS, NM 88240

Analytical Results For:

TRINITY OILFIELD SERVICES & RENTALS, LLC
 DAN DUNKELBERG
 P. O. BOX 2587
 HOBBS NM, 88241
 Fax To: NONE

Received: 08/13/2024
 Reported: 08/19/2024
 Project Name: NVA NORTH PROD GATHERING
 Project Number: NONE GIVEN
 Project Location: CROSS TIMBERS - LEA CO NM

Sampling Date: 08/12/2024
 Sampling Type: Soil
 Sampling Condition: Cool & Intact
 Sample Received By: Tamara Oldaker

Sample ID: CW-003.0-04.0-P (H244868-54)

BTEx 8021B		mg/kg		Analyzed By: JH						
Analyte	Result	Reporting Limit	Analyzed	Method Blank	BS	% Recovery	True Value QC	RPD	Qualifier	
Benzene*	<0.050	0.050	08/14/2024	ND	2.00	100	2.00	1.75		
Toluene*	<0.050	0.050	08/14/2024	ND	1.96	98.0	2.00	1.12		
Ethylbenzene*	<0.050	0.050	08/14/2024	ND	1.98	98.9	2.00	0.270		
Total Xylenes*	<0.150	0.150	08/14/2024	ND	5.85	97.5	6.00	0.228		
Total BTEX	<0.300	0.300	08/14/2024	ND						

Surrogate: 4-Bromofluorobenzene (PID) 97.2 % 71.5-134

Chloride, SM4500Cl-B		mg/kg		Analyzed By: AC					
Analyte	Result	Reporting Limit	Analyzed	Method Blank	BS	% Recovery	True Value QC	RPD	Qualifier
Chloride	32.0	16.0	08/15/2024	ND	416	104	400	3.92	

TPH 8015M		mg/kg		Analyzed By: MS					
Analyte	Result	Reporting Limit	Analyzed	Method Blank	BS	% Recovery	True Value QC	RPD	Qualifier
GRO C6-C10*	<10.0	10.0	08/14/2024	ND	210	105	200	5.25	
DRO >C10-C28*	<10.0	10.0	08/14/2024	ND	202	101	200	1.24	
EXT DRO >C28-C36	<10.0	10.0	08/14/2024	ND					

Surrogate: 1-Chlorooctane 97.9 % 48.2-134

Surrogate: 1-Chlorooctadecane 116 % 49.1-148

Cardinal Laboratories

*=Accredited Analyte

PLEASE NOTE: Liability and Damages. Cardinal's liability and client's exclusive remedy for any claim arising, whether based in contract or tort, shall be limited to the amount paid by client for analyses. All claims, including those for negligence and any other cause whatsoever shall be deemed waived unless made in writing and received by Cardinal within thirty (30) days after completion of the applicable service. In no event shall Cardinal be liable for incidental or consequential damages, including, without limitation, business interruptions, loss of use, or loss of profits incurred by client, its subsidiaries, affiliates or successors arising out of or related to the performance of the services hereunder by Cardinal, regardless of whether such claim is based upon any of the above stated reasons or otherwise. Results relate only to the samples identified above. This report shall not be reproduced except in full with written approval of Cardinal Laboratories.

Celey D. Keene, Lab Director/Quality Manager



PHONE (575) 393-2326 ° 101 E. MARLAND ° HOBBS, NM 88240

Analytical Results For:

TRINITY OILFIELD SERVICES & RENTALS, LLC
 DAN DUNKELBERG
 P. O. BOX 2587
 HOBBS NM, 88241
 Fax To: NONE

Received: 08/13/2024
 Reported: 08/19/2024
 Project Name: NVA NORTH PROD GATHERING
 Project Number: NONE GIVEN
 Project Location: CROSS TIMBERS - LEA CO NM

Sampling Date: 08/12/2024
 Sampling Type: Soil
 Sampling Condition: Cool & Intact
 Sample Received By: Tamara Oldaker

Sample ID: CW-004.0-04.0-P (H244868-55)

BTEx 8021B		mg/kg		Analyzed By: JH						
Analyte	Result	Reporting Limit	Analyzed	Method Blank	BS	% Recovery	True Value QC	RPD	Qualifier	
Benzene*	<0.050	0.050	08/14/2024	ND	2.00	100	2.00	1.75		
Toluene*	<0.050	0.050	08/14/2024	ND	1.96	98.0	2.00	1.12		
Ethylbenzene*	<0.050	0.050	08/14/2024	ND	1.98	98.9	2.00	0.270		
Total Xylenes*	<0.150	0.150	08/14/2024	ND	5.85	97.5	6.00	0.228		
Total BTEX	<0.300	0.300	08/14/2024	ND						

Surrogate: 4-Bromofluorobenzene (PID) 96.4 % 71.5-134

Chloride, SM4500Cl-B		mg/kg		Analyzed By: AC					
Analyte	Result	Reporting Limit	Analyzed	Method Blank	BS	% Recovery	True Value QC	RPD	Qualifier
Chloride	288	16.0	08/15/2024	ND	416	104	400	3.92	

TPH 8015M		mg/kg		Analyzed By: MS					
Analyte	Result	Reporting Limit	Analyzed	Method Blank	BS	% Recovery	True Value QC	RPD	Qualifier
GRO C6-C10*	<10.0	10.0	08/14/2024	ND	210	105	200	5.25	
DRO >C10-C28*	<10.0	10.0	08/14/2024	ND	202	101	200	1.24	
EXT DRO >C28-C36	<10.0	10.0	08/14/2024	ND					

Surrogate: 1-Chlorooctane 98.6 % 48.2-134

Surrogate: 1-Chlorooctadecane 115 % 49.1-148

Cardinal Laboratories

*=Accredited Analyte

PLEASE NOTE: Liability and Damages. Cardinal's liability and client's exclusive remedy for any claim arising, whether based in contract or tort, shall be limited to the amount paid by client for analyses. All claims, including those for negligence and any other cause whatsoever shall be deemed waived unless made in writing and received by Cardinal within thirty (30) days after completion of the applicable service. In no event shall Cardinal be liable for incidental or consequential damages, including, without limitation, business interruptions, loss of use, or loss of profits incurred by client, its subsidiaries, affiliates or successors arising out of or related to the performance of the services hereunder by Cardinal, regardless of whether such claim is based upon any of the above stated reasons or otherwise. Results relate only to the samples identified above. This report shall not be reproduced except in full with written approval of Cardinal Laboratories.

Celey D. Keene, Lab Director/Quality Manager



PHONE (575) 393-2326 ° 101 E. MARLAND ° HOBBS, NM 88240

Analytical Results For:

TRINITY OILFIELD SERVICES & RENTALS, LLC
 DAN DUNKELBERG
 P. O. BOX 2587
 HOBBS NM, 88241
 Fax To: NONE

Received: 08/13/2024
 Reported: 08/19/2024
 Project Name: NVA NORTH PROD GATHERING
 Project Number: NONE GIVEN
 Project Location: CROSS TIMBERS - LEA CO NM

Sampling Date: 08/12/2024
 Sampling Type: Soil
 Sampling Condition: Cool & Intact
 Sample Received By: Tamara Oldaker

Sample ID: CW-005.0-04.0-P (H244868-56)

BTEx 8021B		mg/kg		Analyzed By: JH					
Analyte	Result	Reporting Limit	Analyzed	Method Blank	BS	% Recovery	True Value QC	RPD	Qualifier
Benzene*	<0.050	0.050	08/14/2024	ND	2.00	100	2.00	1.75	
Toluene*	<0.050	0.050	08/14/2024	ND	1.96	98.0	2.00	1.12	
Ethylbenzene*	<0.050	0.050	08/14/2024	ND	1.98	98.9	2.00	0.270	
Total Xylenes*	<0.150	0.150	08/14/2024	ND	5.85	97.5	6.00	0.228	
Total BTEX	<0.300	0.300	08/14/2024	ND					

Surrogate: 4-Bromofluorobenzene (PID) 96.9 % 71.5-134

Chloride, SM4500Cl-B		mg/kg		Analyzed By: AC						
Analyte	Result	Reporting Limit	Analyzed	Method Blank	BS	% Recovery	True Value QC	RPD	Qualifier	
Chloride	432	16.0	08/15/2024	ND	416	104	400	3.92		

TPH 8015M		mg/kg		Analyzed By: MS					
Analyte	Result	Reporting Limit	Analyzed	Method Blank	BS	% Recovery	True Value QC	RPD	Qualifier
GRO C6-C10*	<10.0	10.0	08/14/2024	ND	210	105	200	5.25	
DRO >C10-C28*	<10.0	10.0	08/14/2024	ND	202	101	200	1.24	
EXT DRO >C28-C36	<10.0	10.0	08/14/2024	ND					

Surrogate: 1-Chlorooctane 97.2 % 48.2-134

Surrogate: 1-Chlorooctadecane 113 % 49.1-148

Cardinal Laboratories

*=Accredited Analyte

PLEASE NOTE: Liability and Damages. Cardinal's liability and client's exclusive remedy for any claim arising, whether based in contract or tort, shall be limited to the amount paid by client for analyses. All claims, including those for negligence and any other cause whatsoever shall be deemed waived unless made in writing and received by Cardinal within thirty (30) days after completion of the applicable service. In no event shall Cardinal be liable for incidental or consequential damages, including, without limitation, business interruptions, loss of use, or loss of profits incurred by client, its subsidiaries, affiliates or successors arising out of or related to the performance of the services hereunder by Cardinal, regardless of whether such claim is based upon any of the above stated reasons or otherwise. Results relate only to the samples identified above. This report shall not be reproduced except in full with written approval of Cardinal Laboratories.

Celey D. Keene, Lab Director/Quality Manager



PHONE (575) 393-2326 ° 101 E. MARLAND ° HOBBS, NM 88240

Analytical Results For:

TRINITY OILFIELD SERVICES & RENTALS, LLC
 DAN DUNKELBERG
 P. O. BOX 2587
 HOBBS NM, 88241
 Fax To: NONE

Received: 08/13/2024
 Reported: 08/19/2024
 Project Name: NVA NORTH PROD GATHERING
 Project Number: NONE GIVEN
 Project Location: CROSS TIMBERS - LEA CO NM

Sampling Date: 08/12/2024
 Sampling Type: Soil
 Sampling Condition: Cool & Intact
 Sample Received By: Tamara Oldaker

Sample ID: CW-006.0-04.0-P (H244868-57)

BTEx 8021B		mg/kg		Analyzed By: JH						
Analyte	Result	Reporting Limit	Analyzed	Method Blank	BS	% Recovery	True Value QC	RPD	Qualifier	
Benzene*	<0.050	0.050	08/14/2024	ND	2.00	100	2.00	1.75		
Toluene*	<0.050	0.050	08/14/2024	ND	1.96	98.0	2.00	1.12		
Ethylbenzene*	<0.050	0.050	08/14/2024	ND	1.98	98.9	2.00	0.270		
Total Xylenes*	<0.150	0.150	08/14/2024	ND	5.85	97.5	6.00	0.228		
Total BTEX	<0.300	0.300	08/14/2024	ND						

Surrogate: 4-Bromofluorobenzene (PID) 95.9 % 71.5-134

Chloride, SM4500Cl-B		mg/kg		Analyzed By: AC						
Analyte	Result	Reporting Limit	Analyzed	Method Blank	BS	% Recovery	True Value QC	RPD	Qualifier	
Chloride	400	16.0	08/15/2024	ND	416	104	400	3.92		

TPH 8015M		mg/kg		Analyzed By: MS					
Analyte	Result	Reporting Limit	Analyzed	Method Blank	BS	% Recovery	True Value QC	RPD	Qualifier
GRO C6-C10*	<10.0	10.0	08/14/2024	ND	210	105	200	5.25	
DRO >C10-C28*	<10.0	10.0	08/14/2024	ND	202	101	200	1.24	
EXT DRO >C28-C36	<10.0	10.0	08/14/2024	ND					

Surrogate: 1-Chlorooctane 92.6 % 48.2-134

Surrogate: 1-Chlorooctadecane 106 % 49.1-148

Cardinal Laboratories

*=Accredited Analyte

PLEASE NOTE: Liability and Damages. Cardinal's liability and client's exclusive remedy for any claim arising, whether based in contract or tort, shall be limited to the amount paid by client for analyses. All claims, including those for negligence and any other cause whatsoever shall be deemed waived unless made in writing and received by Cardinal within thirty (30) days after completion of the applicable service. In no event shall Cardinal be liable for incidental or consequential damages, including, without limitation, business interruptions, loss of use, or loss of profits incurred by client, its subsidiaries, affiliates or successors arising out of or related to the performance of the services hereunder by Cardinal, regardless of whether such claim is based upon any of the above stated reasons or otherwise. Results relate only to the samples identified above. This report shall not be reproduced except in full with written approval of Cardinal Laboratories.

Celey D. Keene, Lab Director/Quality Manager



PHONE (575) 393-2326 ° 101 E. MARLAND ° HOBBS, NM 88240

Analytical Results For:

TRINITY OILFIELD SERVICES & RENTALS, LLC
 DAN DUNKELBERG
 P. O. BOX 2587
 HOBBS NM, 88241
 Fax To: NONE

Received: 08/13/2024
 Reported: 08/19/2024
 Project Name: NVA NORTH PROD GATHERING
 Project Number: NONE GIVEN
 Project Location: CROSS TIMBERS - LEA CO NM

Sampling Date: 08/12/2024
 Sampling Type: Soil
 Sampling Condition: Cool & Intact
 Sample Received By: Tamara Oldaker

Sample ID: CW-007.0-04.0-P (H244868-58)

BTEx 8021B		mg/kg		Analyzed By: JH						
Analyte	Result	Reporting Limit	Analyzed	Method Blank	BS	% Recovery	True Value QC	RPD	Qualifier	
Benzene*	<0.050	0.050	08/14/2024	ND	2.00	100	2.00	1.75		
Toluene*	<0.050	0.050	08/14/2024	ND	1.96	98.0	2.00	1.12		
Ethylbenzene*	<0.050	0.050	08/14/2024	ND	1.98	98.9	2.00	0.270		
Total Xylenes*	<0.150	0.150	08/14/2024	ND	5.85	97.5	6.00	0.228		
Total BTEX	<0.300	0.300	08/14/2024	ND						

Surrogate: 4-Bromofluorobenzene (PID) 95.9 % 71.5-134

Chloride, SM4500Cl-B		mg/kg		Analyzed By: AC					
Analyte	Result	Reporting Limit	Analyzed	Method Blank	BS	% Recovery	True Value QC	RPD	Qualifier
Chloride	128	16.0	08/15/2024	ND	416	104	400	3.92	

TPH 8015M		mg/kg		Analyzed By: MS					
Analyte	Result	Reporting Limit	Analyzed	Method Blank	BS	% Recovery	True Value QC	RPD	Qualifier
GRO C6-C10*	<10.0	10.0	08/14/2024	ND	210	105	200	5.25	
DRO >C10-C28*	<10.0	10.0	08/14/2024	ND	202	101	200	1.24	
EXT DRO >C28-C36	<10.0	10.0	08/14/2024	ND					

Surrogate: 1-Chlorooctane 95.3 % 48.2-134

Surrogate: 1-Chlorooctadecane 111 % 49.1-148

Cardinal Laboratories

*=Accredited Analyte

PLEASE NOTE: Liability and Damages. Cardinal's liability and client's exclusive remedy for any claim arising, whether based in contract or tort, shall be limited to the amount paid by client for analyses. All claims, including those for negligence and any other cause whatsoever shall be deemed waived unless made in writing and received by Cardinal within thirty (30) days after completion of the applicable service. In no event shall Cardinal be liable for incidental or consequential damages, including, without limitation, business interruptions, loss of use, or loss of profits incurred by client, its subsidiaries, affiliates or successors arising out of or related to the performance of the services hereunder by Cardinal, regardless of whether such claim is based upon any of the above stated reasons or otherwise. Results relate only to the samples identified above. This report shall not be reproduced except in full with written approval of Cardinal Laboratories.

Celey D. Keene, Lab Director/Quality Manager



PHONE (575) 393-2326 ° 101 E. MARLAND ° HOBBS, NM 88240

Analytical Results For:

TRINITY OILFIELD SERVICES & RENTALS, LLC
 DAN DUNKELBERG
 P. O. BOX 2587
 HOBBS NM, 88241
 Fax To: NONE

Received: 08/13/2024
 Reported: 08/19/2024
 Project Name: NVA NORTH PROD GATHERING
 Project Number: NONE GIVEN
 Project Location: CROSS TIMBERS - LEA CO NM

Sampling Date: 08/12/2024
 Sampling Type: Soil
 Sampling Condition: Cool & Intact
 Sample Received By: Tamara Oldaker

Sample ID: CW-008.0-04.0-P (H244868-59)

BTEx 8021B		mg/kg		Analyzed By: JH						
Analyte	Result	Reporting Limit	Analyzed	Method Blank	BS	% Recovery	True Value QC	RPD	Qualifier	
Benzene*	<0.050	0.050	08/14/2024	ND	2.00	100	2.00	1.75		
Toluene*	<0.050	0.050	08/14/2024	ND	1.96	98.0	2.00	1.12		
Ethylbenzene*	<0.050	0.050	08/14/2024	ND	1.98	98.9	2.00	0.270		
Total Xylenes*	<0.150	0.150	08/14/2024	ND	5.85	97.5	6.00	0.228		
Total BTEX	<0.300	0.300	08/14/2024	ND						

Surrogate: 4-Bromofluorobenzene (PID) 96.4 % 71.5-134

Chloride, SM4500Cl-B		mg/kg		Analyzed By: AC					
Analyte	Result	Reporting Limit	Analyzed	Method Blank	BS	% Recovery	True Value QC	RPD	Qualifier
Chloride	16.0	16.0	08/15/2024	ND	416	104	400	3.92	

TPH 8015M		mg/kg		Analyzed By: MS					
Analyte	Result	Reporting Limit	Analyzed	Method Blank	BS	% Recovery	True Value QC	RPD	Qualifier
GRO C6-C10*	<10.0	10.0	08/14/2024	ND	210	105	200	5.25	
DRO >C10-C28*	<10.0	10.0	08/14/2024	ND	202	101	200	1.24	
EXT DRO >C28-C36	<10.0	10.0	08/14/2024	ND					

Surrogate: 1-Chlorooctane 100 % 48.2-134

Surrogate: 1-Chlorooctadecane 116 % 49.1-148

Cardinal Laboratories

*=Accredited Analyte

PLEASE NOTE: Liability and Damages. Cardinal's liability and client's exclusive remedy for any claim arising, whether based in contract or tort, shall be limited to the amount paid by client for analyses. All claims, including those for negligence and any other cause whatsoever shall be deemed waived unless made in writing and received by Cardinal within thirty (30) days after completion of the applicable service. In no event shall Cardinal be liable for incidental or consequential damages, including, without limitation, business interruptions, loss of use, or loss of profits incurred by client, its subsidiaries, affiliates or successors arising out of or related to the performance of the services hereunder by Cardinal, regardless of whether such claim is based upon any of the above stated reasons or otherwise. Results relate only to the samples identified above. This report shall not be reproduced except in full with written approval of Cardinal Laboratories.

Celey D. Keene, Lab Director/Quality Manager



PHONE (575) 393-2326 ° 101 E. MARLAND ° HOBBS, NM 88240

Analytical Results For:

TRINITY OILFIELD SERVICES & RENTALS, LLC
 DAN DUNKELBERG
 P. O. BOX 2587
 HOBBS NM, 88241
 Fax To: NONE

Received: 08/13/2024
 Reported: 08/19/2024
 Project Name: NVA NORTH PROD GATHERING
 Project Number: NONE GIVEN
 Project Location: CROSS TIMBERS - LEA CO NM

Sampling Date: 08/12/2024
 Sampling Type: Soil
 Sampling Condition: Cool & Intact
 Sample Received By: Tamara Oldaker

Sample ID: CW-009.0-04.0-P (H244868-60)

BTEx 8021B		mg/kg		Analyzed By: JH						
Analyte	Result	Reporting Limit	Analyzed	Method Blank	BS	% Recovery	True Value QC	RPD	Qualifier	
Benzene*	<0.050	0.050	08/14/2024	ND	2.00	100	2.00	1.75		
Toluene*	<0.050	0.050	08/14/2024	ND	1.96	98.0	2.00	1.12		
Ethylbenzene*	<0.050	0.050	08/14/2024	ND	1.98	98.9	2.00	0.270		
Total Xylenes*	<0.150	0.150	08/14/2024	ND	5.85	97.5	6.00	0.228		
Total BTEX	<0.300	0.300	08/14/2024	ND						

Surrogate: 4-Bromofluorobenzene (PID) 95.7 % 71.5-134

Chloride, SM4500Cl-B		mg/kg		Analyzed By: AC					
Analyte	Result	Reporting Limit	Analyzed	Method Blank	BS	% Recovery	True Value QC	RPD	Qualifier
Chloride	416	16.0	08/15/2024	ND	416	104	400	3.92	

TPH 8015M		mg/kg		Analyzed By: MS					
Analyte	Result	Reporting Limit	Analyzed	Method Blank	BS	% Recovery	True Value QC	RPD	Qualifier
GRO C6-C10*	<10.0	10.0	08/14/2024	ND	210	105	200	5.25	
DRO >C10-C28*	<10.0	10.0	08/14/2024	ND	202	101	200	1.24	
EXT DRO >C28-C36	<10.0	10.0	08/14/2024	ND					

Surrogate: 1-Chlorooctane 98.0 % 48.2-134

Surrogate: 1-Chlorooctadecane 111 % 49.1-148

Cardinal Laboratories

*=Accredited Analyte

PLEASE NOTE: Liability and Damages. Cardinal's liability and client's exclusive remedy for any claim arising, whether based in contract or tort, shall be limited to the amount paid by client for analyses. All claims, including those for negligence and any other cause whatsoever shall be deemed waived unless made in writing and received by Cardinal within thirty (30) days after completion of the applicable service. In no event shall Cardinal be liable for incidental or consequential damages, including, without limitation, business interruptions, loss of use, or loss of profits incurred by client, its subsidiaries, affiliates or successors arising out of or related to the performance of the services hereunder by Cardinal, regardless of whether such claim is based upon any of the above stated reasons or otherwise. Results relate only to the samples identified above. This report shall not be reproduced except in full with written approval of Cardinal Laboratories.

Celey D. Keene, Lab Director/Quality Manager



PHONE (575) 393-2326 ° 101 E. MARLAND ° HOBBS, NM 88240

Analytical Results For:

TRINITY OILFIELD SERVICES & RENTALS, LLC
 DAN DUNKELBERG
 P. O. BOX 2587
 HOBBS NM, 88241
 Fax To: NONE

Received: 08/13/2024
 Reported: 08/19/2024
 Project Name: NVA NORTH PROD GATHERING
 Project Number: NONE GIVEN
 Project Location: CROSS TIMBERS - LEA CO NM

Sampling Date: 08/12/2024
 Sampling Type: Soil
 Sampling Condition: Cool & Intact
 Sample Received By: Tamara Oldaker

Sample ID: CW-010.0-04.0-P (H244868-61)

BTEx 8021B		mg/kg		Analyzed By: JH						
Analyte	Result	Reporting Limit	Analyzed	Method Blank	BS	% Recovery	True Value QC	RPD	Qualifier	
Benzene*	<0.050	0.050	08/14/2024	ND	2.00	100	2.00	1.75		
Toluene*	<0.050	0.050	08/14/2024	ND	1.96	98.0	2.00	1.12		
Ethylbenzene*	<0.050	0.050	08/14/2024	ND	1.98	98.9	2.00	0.270		
Total Xylenes*	<0.150	0.150	08/14/2024	ND	5.85	97.5	6.00	0.228		
Total BTEX	<0.300	0.300	08/14/2024	ND						

Surrogate: 4-Bromofluorobenzene (PID) 96.4 % 71.5-134

Chloride, SM4500CI-B		mg/kg		Analyzed By: AC					
Analyte	Result	Reporting Limit	Analyzed	Method Blank	BS	% Recovery	True Value QC	RPD	Qualifier
Chloride	112	16.0	08/15/2024	ND	416	104	400	3.92	

TPH 8015M		mg/kg		Analyzed By: MS					
Analyte	Result	Reporting Limit	Analyzed	Method Blank	BS	% Recovery	True Value QC	RPD	Qualifier
GRO C6-C10*	<10.0	10.0	08/14/2024	ND	210	105	200	5.25	
DRO >C10-C28*	<10.0	10.0	08/14/2024	ND	202	101	200	1.24	
EXT DRO >C28-C36	<10.0	10.0	08/14/2024	ND					

Surrogate: 1-Chlorooctane 95.3 % 48.2-134

Surrogate: 1-Chlorooctadecane 110 % 49.1-148

Cardinal Laboratories

*=Accredited Analyte

PLEASE NOTE: Liability and Damages. Cardinal's liability and client's exclusive remedy for any claim arising, whether based in contract or tort, shall be limited to the amount paid by client for analyses. All claims, including those for negligence and any other cause whatsoever shall be deemed waived unless made in writing and received by Cardinal within thirty (30) days after completion of the applicable service. In no event shall Cardinal be liable for incidental or consequential damages, including, without limitation, business interruptions, loss of use, or loss of profits incurred by client, its subsidiaries, affiliates or successors arising out of or related to the performance of the services hereunder by Cardinal, regardless of whether such claim is based upon any of the above stated reasons or otherwise. Results relate only to the samples identified above. This report shall not be reproduced except in full with written approval of Cardinal Laboratories.

Celey D. Keene, Lab Director/Quality Manager



PHONE (575) 393-2326 ° 101 E. MARLAND ° HOBBS, NM 88240

Analytical Results For:

TRINITY OILFIELD SERVICES & RENTALS, LLC
 DAN DUNKELBERG
 P. O. BOX 2587
 HOBBS NM, 88241
 Fax To: NONE

Received: 08/13/2024
 Reported: 08/19/2024
 Project Name: NVA NORTH PROD GATHERING
 Project Number: NONE GIVEN
 Project Location: CROSS TIMBERS - LEA CO NM

Sampling Date: 08/12/2024
 Sampling Type: Soil
 Sampling Condition: Cool & Intact
 Sample Received By: Tamara Oldaker

Sample ID: CW-011.0-04.0-P (H244868-62)

BTEx 8021B		mg/kg		Analyzed By: JH						
Analyte	Result	Reporting Limit	Analyzed	Method Blank	BS	% Recovery	True Value QC	RPD	Qualifier	
Benzene*	<0.050	0.050	08/14/2024	ND	2.00	100	2.00	1.75		
Toluene*	<0.050	0.050	08/14/2024	ND	1.96	98.0	2.00	1.12		
Ethylbenzene*	<0.050	0.050	08/14/2024	ND	1.98	98.9	2.00	0.270		
Total Xylenes*	<0.150	0.150	08/14/2024	ND	5.85	97.5	6.00	0.228		
Total BTEX	<0.300	0.300	08/14/2024	ND						

Surrogate: 4-Bromofluorobenzene (PID) 98.5 % 71.5-134

Chloride, SM4500Cl-B		mg/kg		Analyzed By: AC					
Analyte	Result	Reporting Limit	Analyzed	Method Blank	BS	% Recovery	True Value QC	RPD	Qualifier
Chloride	192	16.0	08/15/2024	ND	416	104	400	3.92	

TPH 8015M		mg/kg		Analyzed By: MS					
Analyte	Result	Reporting Limit	Analyzed	Method Blank	BS	% Recovery	True Value QC	RPD	Qualifier
GRO C6-C10*	<10.0	10.0	08/14/2024	ND	210	105	200	5.25	
DRO >C10-C28*	<10.0	10.0	08/14/2024	ND	202	101	200	1.24	
EXT DRO >C28-C36	<10.0	10.0	08/14/2024	ND					

Surrogate: 1-Chlorooctane 89.7 % 48.2-134

Surrogate: 1-Chlorooctadecane 106 % 49.1-148

Cardinal Laboratories

*=Accredited Analyte

PLEASE NOTE: Liability and Damages. Cardinal's liability and client's exclusive remedy for any claim arising, whether based in contract or tort, shall be limited to the amount paid by client for analyses. All claims, including those for negligence and any other cause whatsoever shall be deemed waived unless made in writing and received by Cardinal within thirty (30) days after completion of the applicable service. In no event shall Cardinal be liable for incidental or consequential damages, including, without limitation, business interruptions, loss of use, or loss of profits incurred by client, its subsidiaries, affiliates or successors arising out of or related to the performance of the services hereunder by Cardinal, regardless of whether such claim is based upon any of the above stated reasons or otherwise. Results relate only to the samples identified above. This report shall not be reproduced except in full with written approval of Cardinal Laboratories.

Celey D. Keene, Lab Director/Quality Manager



PHONE (575) 393-2326 ° 101 E. MARLAND ° HOBBS, NM 88240

Analytical Results For:

TRINITY OILFIELD SERVICES & RENTALS, LLC
 DAN DUNKELBERG
 P. O. BOX 2587
 HOBBS NM, 88241
 Fax To: NONE

Received: 08/13/2024
 Reported: 08/19/2024
 Project Name: NVA NORTH PROD GATHERING
 Project Number: NONE GIVEN
 Project Location: CROSS TIMBERS - LEA CO NM

Sampling Date: 08/12/2024
 Sampling Type: Soil
 Sampling Condition: Cool & Intact
 Sample Received By: Tamara Oldaker

Sample ID: CW-012.0-04.0-P (H244868-63)

BTEx 8021B		mg/kg		Analyzed By: JH						
Analyte	Result	Reporting Limit	Analyzed	Method Blank	BS	% Recovery	True Value QC	RPD	Qualifier	
Benzene*	<0.050	0.050	08/14/2024	ND	2.00	100	2.00	1.75		
Toluene*	<0.050	0.050	08/14/2024	ND	1.96	98.0	2.00	1.12		
Ethylbenzene*	<0.050	0.050	08/14/2024	ND	1.98	98.9	2.00	0.270		
Total Xylenes*	<0.150	0.150	08/14/2024	ND	5.85	97.5	6.00	0.228		
Total BTEX	<0.300	0.300	08/14/2024	ND						

Surrogate: 4-Bromofluorobenzene (PID) 96.5 % 71.5-134

Chloride, SM4500Cl-B		mg/kg		Analyzed By: AC						
Analyte	Result	Reporting Limit	Analyzed	Method Blank	BS	% Recovery	True Value QC	RPD	Qualifier	
Chloride	176	16.0	08/15/2024	ND	416	104	400	3.92		

TPH 8015M		mg/kg		Analyzed By: MS					
Analyte	Result	Reporting Limit	Analyzed	Method Blank	BS	% Recovery	True Value QC	RPD	Qualifier
GRO C6-C10*	<10.0	10.0	08/14/2024	ND	210	105	200	5.25	
DRO >C10-C28*	<10.0	10.0	08/14/2024	ND	202	101	200	1.24	
EXT DRO >C28-C36	<10.0	10.0	08/14/2024	ND					

Surrogate: 1-Chlorooctane 94.0 % 48.2-134

Surrogate: 1-Chlorooctadecane 111 % 49.1-148

Cardinal Laboratories

*=Accredited Analyte

PLEASE NOTE: Liability and Damages. Cardinal's liability and client's exclusive remedy for any claim arising, whether based in contract or tort, shall be limited to the amount paid by client for analyses. All claims, including those for negligence and any other cause whatsoever shall be deemed waived unless made in writing and received by Cardinal within thirty (30) days after completion of the applicable service. In no event shall Cardinal be liable for incidental or consequential damages, including, without limitation, business interruptions, loss of use, or loss of profits incurred by client, its subsidiaries, affiliates or successors arising out of or related to the performance of the services hereunder by Cardinal, regardless of whether such claim is based upon any of the above stated reasons or otherwise. Results relate only to the samples identified above. This report shall not be reproduced except in full with written approval of Cardinal Laboratories.

Celey D. Keene, Lab Director/Quality Manager



PHONE (575) 393-2326 ° 101 E. MARLAND ° HOBBS, NM 88240

Analytical Results For:

TRINITY OILFIELD SERVICES & RENTALS, LLC
 DAN DUNKELBERG
 P. O. BOX 2587
 HOBBS NM, 88241
 Fax To: NONE

Received: 08/13/2024
 Reported: 08/19/2024
 Project Name: NVA NORTH PROD GATHERING
 Project Number: NONE GIVEN
 Project Location: CROSS TIMBERS - LEA CO NM

Sampling Date: 08/12/2024
 Sampling Type: Soil
 Sampling Condition: Cool & Intact
 Sample Received By: Tamara Oldaker

Sample ID: CW-013.0-02.0-P (H244868-64)

BTEx 8021B		mg/kg		Analyzed By: JH						
Analyte	Result	Reporting Limit	Analyzed	Method Blank	BS	% Recovery	True Value QC	RPD	Qualifier	
Benzene*	<0.050	0.050	08/14/2024	ND	2.00	100	2.00	1.75		
Toluene*	<0.050	0.050	08/14/2024	ND	1.96	98.0	2.00	1.12		
Ethylbenzene*	<0.050	0.050	08/14/2024	ND	1.98	98.9	2.00	0.270		
Total Xylenes*	<0.150	0.150	08/14/2024	ND	5.85	97.5	6.00	0.228		
Total BTEX	<0.300	0.300	08/14/2024	ND						

Surrogate: 4-Bromofluorobenzene (PID) 94.8 % 71.5-134

Chloride, SM4500Cl-B		mg/kg		Analyzed By: AC						
Analyte	Result	Reporting Limit	Analyzed	Method Blank	BS	% Recovery	True Value QC	RPD	Qualifier	
Chloride	176	16.0	08/15/2024	ND	416	104	400	3.92		

TPH 8015M		mg/kg		Analyzed By: MS					
Analyte	Result	Reporting Limit	Analyzed	Method Blank	BS	% Recovery	True Value QC	RPD	Qualifier
GRO C6-C10*	<10.0	10.0	08/14/2024	ND	210	105	200	5.25	
DRO >C10-C28*	<10.0	10.0	08/14/2024	ND	202	101	200	1.24	
EXT DRO >C28-C36	<10.0	10.0	08/14/2024	ND					

Surrogate: 1-Chlorooctane 89.2 % 48.2-134

Surrogate: 1-Chlorooctadecane 104 % 49.1-148

Cardinal Laboratories

*=Accredited Analyte

PLEASE NOTE: Liability and Damages. Cardinal's liability and client's exclusive remedy for any claim arising, whether based in contract or tort, shall be limited to the amount paid by client for analyses. All claims, including those for negligence and any other cause whatsoever shall be deemed waived unless made in writing and received by Cardinal within thirty (30) days after completion of the applicable service. In no event shall Cardinal be liable for incidental or consequential damages, including, without limitation, business interruptions, loss of use, or loss of profits incurred by client, its subsidiaries, affiliates or successors arising out of or related to the performance of the services hereunder by Cardinal, regardless of whether such claim is based upon any of the above stated reasons or otherwise. Results relate only to the samples identified above. This report shall not be reproduced except in full with written approval of Cardinal Laboratories.

Celey D. Keene, Lab Director/Quality Manager



PHONE (575) 393-2326 ° 101 E. MARLAND ° HOBBS, NM 88240

Analytical Results For:

TRINITY OILFIELD SERVICES & RENTALS, LLC
 DAN DUNKELBERG
 P. O. BOX 2587
 HOBBS NM, 88241
 Fax To: NONE

Received: 08/13/2024
 Reported: 08/19/2024
 Project Name: NVA NORTH PROD GATHERING
 Project Number: NONE GIVEN
 Project Location: CROSS TIMBERS - LEA CO NM

Sampling Date: 08/12/2024
 Sampling Type: Soil
 Sampling Condition: Cool & Intact
 Sample Received By: Tamara Oldaker

Sample ID: CW-014.0-04.0-P (H244868-65)

BTEx 8021B		mg/kg		Analyzed By: JH					
Analyte	Result	Reporting Limit	Analyzed	Method Blank	BS	% Recovery	True Value QC	RPD	Qualifier
Benzene*	<0.050	0.050	08/14/2024	ND	2.00	100	2.00	1.75	
Toluene*	<0.050	0.050	08/14/2024	ND	1.96	98.0	2.00	1.12	
Ethylbenzene*	<0.050	0.050	08/14/2024	ND	1.98	98.9	2.00	0.270	
Total Xylenes*	<0.150	0.150	08/14/2024	ND	5.85	97.5	6.00	0.228	
Total BTEX	<0.300	0.300	08/14/2024	ND					

Surrogate: 4-Bromofluorobenzene (PID) 96.2 % 71.5-134

Chloride, SM4500Cl-B		mg/kg		Analyzed By: AC					
Analyte	Result	Reporting Limit	Analyzed	Method Blank	BS	% Recovery	True Value QC	RPD	Qualifier
Chloride	352	16.0	08/15/2024	ND	416	104	400	3.92	

TPH 8015M		mg/kg		Analyzed By: MS					
Analyte	Result	Reporting Limit	Analyzed	Method Blank	BS	% Recovery	True Value QC	RPD	Qualifier
GRO C6-C10*	<10.0	10.0	08/14/2024	ND	210	105	200	5.25	
DRO >C10-C28*	<10.0	10.0	08/14/2024	ND	202	101	200	1.24	
EXT DRO >C28-C36	<10.0	10.0	08/14/2024	ND					

Surrogate: 1-Chlorooctane 99.3 % 48.2-134

Surrogate: 1-Chlorooctadecane 114 % 49.1-148

Cardinal Laboratories

*=Accredited Analyte

PLEASE NOTE: Liability and Damages. Cardinal's liability and client's exclusive remedy for any claim arising, whether based in contract or tort, shall be limited to the amount paid by client for analyses. All claims, including those for negligence and any other cause whatsoever shall be deemed waived unless made in writing and received by Cardinal within thirty (30) days after completion of the applicable service. In no event shall Cardinal be liable for incidental or consequential damages, including, without limitation, business interruptions, loss of use, or loss of profits incurred by client, its subsidiaries, affiliates or successors arising out of or related to the performance of the services hereunder by Cardinal, regardless of whether such claim is based upon any of the above stated reasons or otherwise. Results relate only to the samples identified above. This report shall not be reproduced except in full with written approval of Cardinal Laboratories.

Celey D. Keene, Lab Director/Quality Manager



PHONE (575) 393-2326 ° 101 E. MARLAND ° HOBBS, NM 88240

Analytical Results For:

TRINITY OILFIELD SERVICES & RENTALS, LLC
 DAN DUNKELBERG
 P. O. BOX 2587
 HOBBS NM, 88241
 Fax To: NONE

Received: 08/13/2024
 Reported: 08/19/2024
 Project Name: NVA NORTH PROD GATHERING
 Project Number: NONE GIVEN
 Project Location: CROSS TIMBERS - LEA CO NM

Sampling Date: 08/12/2024
 Sampling Type: Soil
 Sampling Condition: Cool & Intact
 Sample Received By: Tamara Oldaker

Sample ID: CW-015.0-04.0-P (H244868-66)

BTEx 8021B		mg/kg		Analyzed By: JH						
Analyte	Result	Reporting Limit	Analyzed	Method Blank	BS	% Recovery	True Value QC	RPD	Qualifier	
Benzene*	<0.050	0.050	08/14/2024	ND	2.00	100	2.00	1.75		
Toluene*	<0.050	0.050	08/14/2024	ND	1.96	98.0	2.00	1.12		
Ethylbenzene*	<0.050	0.050	08/14/2024	ND	1.98	98.9	2.00	0.270		
Total Xylenes*	<0.150	0.150	08/14/2024	ND	5.85	97.5	6.00	0.228		
Total BTEX	<0.300	0.300	08/14/2024	ND						

Surrogate: 4-Bromofluorobenzene (PID) 96.6 % 71.5-134

Chloride, SM4500Cl-B		mg/kg		Analyzed By: CT						
Analyte	Result	Reporting Limit	Analyzed	Method Blank	BS	% Recovery	True Value QC	RPD	Qualifier	
Chloride	464	16.0	08/14/2024	ND	400	100	400	7.69		

TPH 8015M		mg/kg		Analyzed By: MS					
Analyte	Result	Reporting Limit	Analyzed	Method Blank	BS	% Recovery	True Value QC	RPD	Qualifier
GRO C6-C10*	<10.0	10.0	08/14/2024	ND	210	105	200	5.25	
DRO >C10-C28*	<10.0	10.0	08/14/2024	ND	202	101	200	1.24	
EXT DRO >C28-C36	<10.0	10.0	08/14/2024	ND					

Surrogate: 1-Chlorooctane 92.2 % 48.2-134

Surrogate: 1-Chlorooctadecane 107 % 49.1-148

Cardinal Laboratories

*=Accredited Analyte

PLEASE NOTE: Liability and Damages. Cardinal's liability and client's exclusive remedy for any claim arising, whether based in contract or tort, shall be limited to the amount paid by client for analyses. All claims, including those for negligence and any other cause whatsoever shall be deemed waived unless made in writing and received by Cardinal within thirty (30) days after completion of the applicable service. In no event shall Cardinal be liable for incidental or consequential damages, including, without limitation, business interruptions, loss of use, or loss of profits incurred by client, its subsidiaries, affiliates or successors arising out of or related to the performance of the services hereunder by Cardinal, regardless of whether such claim is based upon any of the above stated reasons or otherwise. Results relate only to the samples identified above. This report shall not be reproduced except in full with written approval of Cardinal Laboratories.

Celey D. Keene, Lab Director/Quality Manager



PHONE (575) 393-2326 ° 101 E. MARLAND ° HOBBS, NM 88240

Analytical Results For:

TRINITY OILFIELD SERVICES & RENTALS, LLC
 DAN DUNKELBERG
 P. O. BOX 2587
 HOBBS NM, 88241
 Fax To: NONE

Received: 08/13/2024
 Reported: 08/19/2024
 Project Name: NVA NORTH PROD GATHERING
 Project Number: NONE GIVEN
 Project Location: CROSS TIMBERS - LEA CO NM

Sampling Date: 08/12/2024
 Sampling Type: Soil
 Sampling Condition: Cool & Intact
 Sample Received By: Tamara Oldaker

Sample ID: CW-016.0-04.0-P (H244868-67)

BTEx 8021B		mg/kg		Analyzed By: JH						
Analyte	Result	Reporting Limit	Analyzed	Method Blank	BS	% Recovery	True Value QC	RPD	Qualifier	
Benzene*	<0.050	0.050	08/14/2024	ND	2.00	100	2.00	1.75		
Toluene*	<0.050	0.050	08/14/2024	ND	1.96	98.0	2.00	1.12		
Ethylbenzene*	<0.050	0.050	08/14/2024	ND	1.98	98.9	2.00	0.270		
Total Xylenes*	<0.150	0.150	08/14/2024	ND	5.85	97.5	6.00	0.228		
Total BTEX	<0.300	0.300	08/14/2024	ND						

Surrogate: 4-Bromofluorobenzene (PID) 95.5 % 71.5-134

Chloride, SM4500Cl-B		mg/kg		Analyzed By: CT						
Analyte	Result	Reporting Limit	Analyzed	Method Blank	BS	% Recovery	True Value QC	RPD	Qualifier	
Chloride	416	16.0	08/14/2024	ND	400	100	400	7.69		

TPH 8015M		mg/kg		Analyzed By: MS					
Analyte	Result	Reporting Limit	Analyzed	Method Blank	BS	% Recovery	True Value QC	RPD	Qualifier
GRO C6-C10*	<10.0	10.0	08/14/2024	ND	199	99.4	200	2.11	
DRO >C10-C28*	<10.0	10.0	08/14/2024	ND	204	102	200	8.82	
EXT DRO >C28-C36	<10.0	10.0	08/14/2024	ND					

Surrogate: 1-Chlorooctane 99.3 % 48.2-134

Surrogate: 1-Chlorooctadecane 112 % 49.1-148

Cardinal Laboratories

*=Accredited Analyte

PLEASE NOTE: Liability and Damages. Cardinal's liability and client's exclusive remedy for any claim arising, whether based in contract or tort, shall be limited to the amount paid by client for analyses. All claims, including those for negligence and any other cause whatsoever shall be deemed waived unless made in writing and received by Cardinal within thirty (30) days after completion of the applicable service. In no event shall Cardinal be liable for incidental or consequential damages, including, without limitation, business interruptions, loss of use, or loss of profits incurred by client, its subsidiaries, affiliates or successors arising out of or related to the performance of the services hereunder by Cardinal, regardless of whether such claim is based upon any of the above stated reasons or otherwise. Results relate only to the samples identified above. This report shall not be reproduced except in full with written approval of Cardinal Laboratories.

Celey D. Keene, Lab Director/Quality Manager



PHONE (575) 393-2326 ° 101 E. MARLAND ° HOBBS, NM 88240

Analytical Results For:

TRINITY OILFIELD SERVICES & RENTALS, LLC
 DAN DUNKELBERG
 P. O. BOX 2587
 HOBBS NM, 88241
 Fax To: NONE

Received: 08/13/2024
 Reported: 08/19/2024
 Project Name: NVA NORTH PROD GATHERING
 Project Number: NONE GIVEN
 Project Location: CROSS TIMBERS - LEA CO NM

Sampling Date: 08/12/2024
 Sampling Type: Soil
 Sampling Condition: Cool & Intact
 Sample Received By: Tamara Oldaker

Sample ID: CW-017.0-04.0-P (H244868-68)

BTEx 8021B		mg/kg		Analyzed By: JH						
Analyte	Result	Reporting Limit	Analyzed	Method Blank	BS	% Recovery	True Value QC	RPD	Qualifier	
Benzene*	<0.050	0.050	08/14/2024	ND	2.00	100	2.00	1.75		
Toluene*	<0.050	0.050	08/14/2024	ND	1.96	98.0	2.00	1.12		
Ethylbenzene*	<0.050	0.050	08/14/2024	ND	1.98	98.9	2.00	0.270		
Total Xylenes*	<0.150	0.150	08/14/2024	ND	5.85	97.5	6.00	0.228		
Total BTEX	<0.300	0.300	08/14/2024	ND						

Surrogate: 4-Bromofluorobenzene (PID) 95.4 % 71.5-134

Chloride, SM4500Cl-B		mg/kg		Analyzed By: CT						
Analyte	Result	Reporting Limit	Analyzed	Method Blank	BS	% Recovery	True Value QC	RPD	Qualifier	
Chloride	416	16.0	08/14/2024	ND	400	100	400	7.69		

TPH 8015M		mg/kg		Analyzed By: MS					
Analyte	Result	Reporting Limit	Analyzed	Method Blank	BS	% Recovery	True Value QC	RPD	Qualifier
GRO C6-C10*	<10.0	10.0	08/14/2024	ND	199	99.4	200	2.11	
DRO >C10-C28*	<10.0	10.0	08/14/2024	ND	204	102	200	8.82	
EXT DRO >C28-C36	<10.0	10.0	08/14/2024	ND					

Surrogate: 1-Chlorooctane 102 % 48.2-134

Surrogate: 1-Chlorooctadecane 116 % 49.1-148

Cardinal Laboratories

*=Accredited Analyte

PLEASE NOTE: Liability and Damages. Cardinal's liability and client's exclusive remedy for any claim arising, whether based in contract or tort, shall be limited to the amount paid by client for analyses. All claims, including those for negligence and any other cause whatsoever shall be deemed waived unless made in writing and received by Cardinal within thirty (30) days after completion of the applicable service. In no event shall Cardinal be liable for incidental or consequential damages, including, without limitation, business interruptions, loss of use, or loss of profits incurred by client, its subsidiaries, affiliates or successors arising out of or related to the performance of the services hereunder by Cardinal, regardless of whether such claim is based upon any of the above stated reasons or otherwise. Results relate only to the samples identified above. This report shall not be reproduced except in full with written approval of Cardinal Laboratories.

Celey D. Keene, Lab Director/Quality Manager



PHONE (575) 393-2326 ° 101 E. MARLAND ° HOBBS, NM 88240

Analytical Results For:

TRINITY OILFIELD SERVICES & RENTALS, LLC
 DAN DUNKELBERG
 P. O. BOX 2587
 HOBBS NM, 88241
 Fax To: NONE

Received: 08/13/2024
 Reported: 08/19/2024
 Project Name: NVA NORTH PROD GATHERING
 Project Number: NONE GIVEN
 Project Location: CROSS TIMBERS - LEA CO NM

Sampling Date: 08/12/2024
 Sampling Type: Soil
 Sampling Condition: Cool & Intact
 Sample Received By: Tamara Oldaker

Sample ID: CW-018.0-04.0-P (H244868-69)

BTEX 8021B		mg/kg		Analyzed By: JH						
Analyte	Result	Reporting Limit	Analyzed	Method Blank	BS	% Recovery	True Value QC	RPD	Qualifier	
Benzene*	<0.050	0.050	08/14/2024	ND	2.00	100	2.00	1.75		
Toluene*	<0.050	0.050	08/14/2024	ND	1.96	98.0	2.00	1.12		
Ethylbenzene*	<0.050	0.050	08/14/2024	ND	1.98	98.9	2.00	0.270		
Total Xylenes*	<0.150	0.150	08/14/2024	ND	5.85	97.5	6.00	0.228		
Total BTEX	<0.300	0.300	08/14/2024	ND						

Surrogate: 4-Bromofluorobenzene (PID) 97.1 % 71.5-134

Chloride, SM4500CI-B		mg/kg		Analyzed By: CT						
Analyte	Result	Reporting Limit	Analyzed	Method Blank	BS	% Recovery	True Value QC	RPD	Qualifier	
Chloride	128	16.0	08/14/2024	ND	400	100	400	7.69		

TPH 8015M		mg/kg		Analyzed By: MS					
Analyte	Result	Reporting Limit	Analyzed	Method Blank	BS	% Recovery	True Value QC	RPD	Qualifier
GRO C6-C10*	<10.0	10.0	08/14/2024	ND	199	99.4	200	2.11	
DRO >C10-C28*	<10.0	10.0	08/14/2024	ND	204	102	200	8.82	
EXT DRO >C28-C36	<10.0	10.0	08/14/2024	ND					

Surrogate: 1-Chlorooctane 103 % 48.2-134

Surrogate: 1-Chlorooctadecane 119 % 49.1-148

Cardinal Laboratories

*=Accredited Analyte

PLEASE NOTE: Liability and Damages. Cardinal's liability and client's exclusive remedy for any claim arising, whether based in contract or tort, shall be limited to the amount paid by client for analyses. All claims, including those for negligence and any other cause whatsoever shall be deemed waived unless made in writing and received by Cardinal within thirty (30) days after completion of the applicable service. In no event shall Cardinal be liable for incidental or consequential damages, including, without limitation, business interruptions, loss of use, or loss of profits incurred by client, its subsidiaries, affiliates or successors arising out of or related to the performance of the services hereunder by Cardinal, regardless of whether such claim is based upon any of the above stated reasons or otherwise. Results relate only to the samples identified above. This report shall not be reproduced except in full with written approval of Cardinal Laboratories.

Celey D. Keene, Lab Director/Quality Manager



PHONE (575) 393-2326 ° 101 E. MARLAND ° HOBBS, NM 88240

Analytical Results For:

TRINITY OILFIELD SERVICES & RENTALS, LLC
 DAN DUNKELBERG
 P. O. BOX 2587
 HOBBS NM, 88241
 Fax To: NONE

Received: 08/13/2024
 Reported: 08/19/2024
 Project Name: NVA NORTH PROD GATHERING
 Project Number: NONE GIVEN
 Project Location: CROSS TIMBERS - LEA CO NM

Sampling Date: 08/12/2024
 Sampling Type: Soil
 Sampling Condition: Cool & Intact
 Sample Received By: Tamara Oldaker

Sample ID: CW-019.0-04.0-P (H244868-70)

BTEx 8021B		mg/kg		Analyzed By: JH						
Analyte	Result	Reporting Limit	Analyzed	Method Blank	BS	% Recovery	True Value QC	RPD	Qualifier	
Benzene*	<0.050	0.050	08/14/2024	ND	2.21	111	2.00	14.0		
Toluene*	<0.050	0.050	08/14/2024	ND	2.27	114	2.00	12.9		
Ethylbenzene*	<0.050	0.050	08/14/2024	ND	2.33	116	2.00	12.7		
Total Xylenes*	<0.150	0.150	08/14/2024	ND	7.10	118	6.00	12.1		
Total BTEX	<0.300	0.300	08/14/2024	ND						

Surrogate: 4-Bromofluorobenzene (PID) 110 % 71.5-134

Chloride, SM4500Cl-B		mg/kg		Analyzed By: CT						
Analyte	Result	Reporting Limit	Analyzed	Method Blank	BS	% Recovery	True Value QC	RPD	Qualifier	
Chloride	144	16.0	08/14/2024	ND	400	100	400	7.69		

TPH 8015M		mg/kg		Analyzed By: MS					
Analyte	Result	Reporting Limit	Analyzed	Method Blank	BS	% Recovery	True Value QC	RPD	Qualifier
GRO C6-C10*	<10.0	10.0	08/14/2024	ND	199	99.4	200	2.11	
DRO >C10-C28*	<10.0	10.0	08/14/2024	ND	204	102	200	8.82	
EXT DRO >C28-C36	<10.0	10.0	08/14/2024	ND					

Surrogate: 1-Chlorooctane 103 % 48.2-134

Surrogate: 1-Chlorooctadecane 115 % 49.1-148

Cardinal Laboratories

*=Accredited Analyte

PLEASE NOTE: Liability and Damages. Cardinal's liability and client's exclusive remedy for any claim arising, whether based in contract or tort, shall be limited to the amount paid by client for analyses. All claims, including those for negligence and any other cause whatsoever shall be deemed waived unless made in writing and received by Cardinal within thirty (30) days after completion of the applicable service. In no event shall Cardinal be liable for incidental or consequential damages, including, without limitation, business interruptions, loss of use, or loss of profits incurred by client, its subsidiaries, affiliates or successors arising out of or related to the performance of the services hereunder by Cardinal, regardless of whether such claim is based upon any of the above stated reasons or otherwise. Results relate only to the samples identified above. This report shall not be reproduced except in full with written approval of Cardinal Laboratories.

Celey D. Keene, Lab Director/Quality Manager



PHONE (575) 393-2326 ° 101 E. MARLAND ° HOBBS, NM 88240

Analytical Results For:

TRINITY OILFIELD SERVICES & RENTALS, LLC
 DAN DUNKELBERG
 P. O. BOX 2587
 HOBBS NM, 88241
 Fax To: NONE

Received: 08/13/2024
 Reported: 08/19/2024
 Project Name: NVA NORTH PROD GATHERING
 Project Number: NONE GIVEN
 Project Location: CROSS TIMBERS - LEA CO NM

Sampling Date: 08/12/2024
 Sampling Type: Soil
 Sampling Condition: Cool & Intact
 Sample Received By: Tamara Oldaker

Sample ID: CW-020.0-04.0-P (H244868-71)

BTEx 8021B		mg/kg		Analyzed By: JH						
Analyte	Result	Reporting Limit	Analyzed	Method Blank	BS	% Recovery	True Value QC	RPD	Qualifier	
Benzene*	<0.050	0.050	08/14/2024	ND	2.21	111	2.00	14.0		
Toluene*	<0.050	0.050	08/14/2024	ND	2.27	114	2.00	12.9		
Ethylbenzene*	<0.050	0.050	08/14/2024	ND	2.33	116	2.00	12.7		
Total Xylenes*	<0.150	0.150	08/14/2024	ND	7.10	118	6.00	12.1		
Total BTEX	<0.300	0.300	08/14/2024	ND						

Surrogate: 4-Bromofluorobenzene (PID) 112 % 71.5-134

Chloride, SM4500Cl-B		mg/kg		Analyzed By: CT						
Analyte	Result	Reporting Limit	Analyzed	Method Blank	BS	% Recovery	True Value QC	RPD	Qualifier	
Chloride	96.0	16.0	08/14/2024	ND	400	100	400	7.69		

TPH 8015M		mg/kg		Analyzed By: MS					
Analyte	Result	Reporting Limit	Analyzed	Method Blank	BS	% Recovery	True Value QC	RPD	Qualifier
GRO C6-C10*	<10.0	10.0	08/14/2024	ND	199	99.4	200	2.11	
DRO >C10-C28*	<10.0	10.0	08/14/2024	ND	204	102	200	8.82	
EXT DRO >C28-C36	<10.0	10.0	08/14/2024	ND					

Surrogate: 1-Chlorooctane 103 % 48.2-134

Surrogate: 1-Chlorooctadecane 118 % 49.1-148

Cardinal Laboratories

*=Accredited Analyte

PLEASE NOTE: Liability and Damages. Cardinal's liability and client's exclusive remedy for any claim arising, whether based in contract or tort, shall be limited to the amount paid by client for analyses. All claims, including those for negligence and any other cause whatsoever shall be deemed waived unless made in writing and received by Cardinal within thirty (30) days after completion of the applicable service. In no event shall Cardinal be liable for incidental or consequential damages, including, without limitation, business interruptions, loss of use, or loss of profits incurred by client, its subsidiaries, affiliates or successors arising out of or related to the performance of the services hereunder by Cardinal, regardless of whether such claim is based upon any of the above stated reasons or otherwise. Results relate only to the samples identified above. This report shall not be reproduced except in full with written approval of Cardinal Laboratories.

Celey D. Keene, Lab Director/Quality Manager



PHONE (575) 393-2326 ° 101 E. MARLAND ° HOBBS, NM 88240

Analytical Results For:

TRINITY OILFIELD SERVICES & RENTALS, LLC
 DAN DUNKELBERG
 P. O. BOX 2587
 HOBBS NM, 88241
 Fax To: NONE

Received: 08/13/2024
 Reported: 08/19/2024
 Project Name: NVA NORTH PROD GATHERING
 Project Number: NONE GIVEN
 Project Location: CROSS TIMBERS - LEA CO NM

Sampling Date: 08/12/2024
 Sampling Type: Soil
 Sampling Condition: Cool & Intact
 Sample Received By: Tamara Oldaker

Sample ID: CW-021.0-04.0-P (H244868-72)

BTEx 8021B		mg/kg		Analyzed By: JH						
Analyte	Result	Reporting Limit	Analyzed	Method Blank	BS	% Recovery	True Value QC	RPD	Qualifier	
Benzene*	<0.050	0.050	08/14/2024	ND	2.21	111	2.00	14.0		
Toluene*	<0.050	0.050	08/14/2024	ND	2.27	114	2.00	12.9		
Ethylbenzene*	<0.050	0.050	08/14/2024	ND	2.33	116	2.00	12.7		
Total Xylenes*	<0.150	0.150	08/14/2024	ND	7.10	118	6.00	12.1		
Total BTEx	<0.300	0.300	08/14/2024	ND						

Surrogate: 4-Bromofluorobenzene (PID) 111 % 71.5-134

Chloride, SM4500CI-B		mg/kg		Analyzed By: CT						
Analyte	Result	Reporting Limit	Analyzed	Method Blank	BS	% Recovery	True Value QC	RPD	Qualifier	
Chloride	128	16.0	08/14/2024	ND	400	100	400	7.69		

TPH 8015M		mg/kg		Analyzed By: MS					
Analyte	Result	Reporting Limit	Analyzed	Method Blank	BS	% Recovery	True Value QC	RPD	Qualifier
GRO C6-C10*	<10.0	10.0	08/14/2024	ND	199	99.4	200	2.11	
DRO >C10-C28*	<10.0	10.0	08/14/2024	ND	204	102	200	8.82	
EXT DRO >C28-C36	<10.0	10.0	08/14/2024	ND					

Surrogate: 1-Chlorooctane 105 % 48.2-134

Surrogate: 1-Chlorooctadecane 116 % 49.1-148

Cardinal Laboratories

*=Accredited Analyte

PLEASE NOTE: Liability and Damages. Cardinal's liability and client's exclusive remedy for any claim arising, whether based in contract or tort, shall be limited to the amount paid by client for analyses. All claims, including those for negligence and any other cause whatsoever shall be deemed waived unless made in writing and received by Cardinal within thirty (30) days after completion of the applicable service. In no event shall Cardinal be liable for incidental or consequential damages, including, without limitation, business interruptions, loss of use, or loss of profits incurred by client, its subsidiaries, affiliates or successors arising out of or related to the performance of the services hereunder by Cardinal, regardless of whether such claim is based upon any of the above stated reasons or otherwise. Results relate only to the samples identified above. This report shall not be reproduced except in full with written approval of Cardinal Laboratories.

Celey D. Keene, Lab Director/Quality Manager



PHONE (575) 393-2326 ° 101 E. MARLAND ° HOBBS, NM 88240

Analytical Results For:

TRINITY OILFIELD SERVICES & RENTALS, LLC
 DAN DUNKELBERG
 P. O. BOX 2587
 HOBBS NM, 88241
 Fax To: NONE

Received: 08/13/2024
 Reported: 08/19/2024
 Project Name: NVA NORTH PROD GATHERING
 Project Number: NONE GIVEN
 Project Location: CROSS TIMBERS - LEA CO NM

Sampling Date: 08/12/2024
 Sampling Type: Soil
 Sampling Condition: Cool & Intact
 Sample Received By: Tamara Oldaker

Sample ID: CW-022.0-04.0-P (H244868-73)

BTEx 8021B		mg/kg		Analyzed By: JH						
Analyte	Result	Reporting Limit	Analyzed	Method Blank	BS	% Recovery	True Value QC	RPD	Qualifier	
Benzene*	<0.050	0.050	08/14/2024	ND	2.21	111	2.00	14.0		
Toluene*	<0.050	0.050	08/14/2024	ND	2.27	114	2.00	12.9		
Ethylbenzene*	<0.050	0.050	08/14/2024	ND	2.33	116	2.00	12.7		
Total Xylenes*	<0.150	0.150	08/14/2024	ND	7.10	118	6.00	12.1		
Total BTEx	<0.300	0.300	08/14/2024	ND						

Surrogate: 4-Bromofluorobenzene (PID) 113 % 71.5-134

Chloride, SM4500CI-B		mg/kg		Analyzed By: CT						
Analyte	Result	Reporting Limit	Analyzed	Method Blank	BS	% Recovery	True Value QC	RPD	Qualifier	
Chloride	128	16.0	08/14/2024	ND	400	100	400	7.69		

TPH 8015M		mg/kg		Analyzed By: MS					
Analyte	Result	Reporting Limit	Analyzed	Method Blank	BS	% Recovery	True Value QC	RPD	Qualifier
GRO C6-C10*	<10.0	10.0	08/14/2024	ND	199	99.4	200	2.11	
DRO >C10-C28*	<10.0	10.0	08/14/2024	ND	204	102	200	8.82	
EXT DRO >C28-C36	<10.0	10.0	08/14/2024	ND					

Surrogate: 1-Chlorooctane 103 % 48.2-134

Surrogate: 1-Chlorooctadecane 120 % 49.1-148

Cardinal Laboratories

*=Accredited Analyte

PLEASE NOTE: Liability and Damages. Cardinal's liability and client's exclusive remedy for any claim arising, whether based in contract or tort, shall be limited to the amount paid by client for analyses. All claims, including those for negligence and any other cause whatsoever shall be deemed waived unless made in writing and received by Cardinal within thirty (30) days after completion of the applicable service. In no event shall Cardinal be liable for incidental or consequential damages, including, without limitation, business interruptions, loss of use, or loss of profits incurred by client, its subsidiaries, affiliates or successors arising out of or related to the performance of the services hereunder by Cardinal, regardless of whether such claim is based upon any of the above stated reasons or otherwise. Results relate only to the samples identified above. This report shall not be reproduced except in full with written approval of Cardinal Laboratories.

Celey D. Keene, Lab Director/Quality Manager



PHONE (575) 393-2326 ° 101 E. MARLAND ° HOBBS, NM 88240

Analytical Results For:

TRINITY OILFIELD SERVICES & RENTALS, LLC
 DAN DUNKELBERG
 P. O. BOX 2587
 HOBBS NM, 88241
 Fax To: NONE

Received: 08/13/2024
 Reported: 08/19/2024
 Project Name: NVA NORTH PROD GATHERING
 Project Number: NONE GIVEN
 Project Location: CROSS TIMBERS - LEA CO NM

Sampling Date: 08/12/2024
 Sampling Type: Soil
 Sampling Condition: Cool & Intact
 Sample Received By: Tamara Oldaker

Sample ID: CW-023.0-04.0-P (H244868-74)

BTEx 8021B		mg/kg		Analyzed By: JH						
Analyte	Result	Reporting Limit	Analyzed	Method Blank	BS	% Recovery	True Value QC	RPD	Qualifier	
Benzene*	<0.050	0.050	08/14/2024	ND	2.21	111	2.00	14.0		
Toluene*	<0.050	0.050	08/14/2024	ND	2.27	114	2.00	12.9		
Ethylbenzene*	<0.050	0.050	08/14/2024	ND	2.33	116	2.00	12.7		
Total Xylenes*	<0.150	0.150	08/14/2024	ND	7.10	118	6.00	12.1		
Total BTEX	<0.300	0.300	08/14/2024	ND						

Surrogate: 4-Bromofluorobenzene (PID) 109 % 71.5-134

Chloride, SM4500Cl-B		mg/kg		Analyzed By: CT						
Analyte	Result	Reporting Limit	Analyzed	Method Blank	BS	% Recovery	True Value QC	RPD	Qualifier	
Chloride	112	16.0	08/14/2024	ND	400	100	400	7.69		

TPH 8015M		mg/kg		Analyzed By: MS					
Analyte	Result	Reporting Limit	Analyzed	Method Blank	BS	% Recovery	True Value QC	RPD	Qualifier
GRO C6-C10*	<10.0	10.0	08/14/2024	ND	199	99.4	200	2.11	
DRO >C10-C28*	<10.0	10.0	08/14/2024	ND	204	102	200	8.82	
EXT DRO >C28-C36	<10.0	10.0	08/14/2024	ND					

Surrogate: 1-Chlorooctane 98.2 % 48.2-134

Surrogate: 1-Chlorooctadecane 111 % 49.1-148

Cardinal Laboratories

*=Accredited Analyte

PLEASE NOTE: Liability and Damages. Cardinal's liability and client's exclusive remedy for any claim arising, whether based in contract or tort, shall be limited to the amount paid by client for analyses. All claims, including those for negligence and any other cause whatsoever shall be deemed waived unless made in writing and received by Cardinal within thirty (30) days after completion of the applicable service. In no event shall Cardinal be liable for incidental or consequential damages, including, without limitation, business interruptions, loss of use, or loss of profits incurred by client, its subsidiaries, affiliates or successors arising out of or related to the performance of the services hereunder by Cardinal, regardless of whether such claim is based upon any of the above stated reasons or otherwise. Results relate only to the samples identified above. This report shall not be reproduced except in full with written approval of Cardinal Laboratories.

Celey D. Keene, Lab Director/Quality Manager



PHONE (575) 393-2326 ° 101 E. MARLAND ° HOBBS, NM 88240

Analytical Results For:

TRINITY OILFIELD SERVICES & RENTALS, LLC
 DAN DUNKELBERG
 P. O. BOX 2587
 HOBBS NM, 88241
 Fax To: NONE

Received: 08/13/2024
 Reported: 08/19/2024
 Project Name: NVA NORTH PROD GATHERING
 Project Number: NONE GIVEN
 Project Location: CROSS TIMBERS - LEA CO NM

Sampling Date: 08/12/2024
 Sampling Type: Soil
 Sampling Condition: Cool & Intact
 Sample Received By: Tamara Oldaker

Sample ID: CW-024.0-04.0-P (H244868-75)

BTEx 8021B		mg/kg		Analyzed By: JH						
Analyte	Result	Reporting Limit	Analyzed	Method Blank	BS	% Recovery	True Value QC	RPD	Qualifier	
Benzene*	<0.050	0.050	08/14/2024	ND	2.21	111	2.00	14.0		
Toluene*	<0.050	0.050	08/14/2024	ND	2.27	114	2.00	12.9		
Ethylbenzene*	<0.050	0.050	08/14/2024	ND	2.33	116	2.00	12.7		
Total Xylenes*	<0.150	0.150	08/14/2024	ND	7.10	118	6.00	12.1		
Total BTEX	<0.300	0.300	08/14/2024	ND						

Surrogate: 4-Bromofluorobenzene (PID) 114 % 71.5-134

Chloride, SM4500Cl-B		mg/kg		Analyzed By: CT						
Analyte	Result	Reporting Limit	Analyzed	Method Blank	BS	% Recovery	True Value QC	RPD	Qualifier	
Chloride	112	16.0	08/14/2024	ND	400	100	400	7.69		

TPH 8015M		mg/kg		Analyzed By: MS					
Analyte	Result	Reporting Limit	Analyzed	Method Blank	BS	% Recovery	True Value QC	RPD	Qualifier
GRO C6-C10*	<10.0	10.0	08/14/2024	ND	199	99.4	200	2.11	
DRO >C10-C28*	<10.0	10.0	08/14/2024	ND	204	102	200	8.82	
EXT DRO >C28-C36	<10.0	10.0	08/14/2024	ND					

Surrogate: 1-Chlorooctane 95.4 % 48.2-134

Surrogate: 1-Chlorooctadecane 111 % 49.1-148

Cardinal Laboratories

*=Accredited Analyte

PLEASE NOTE: Liability and Damages. Cardinal's liability and client's exclusive remedy for any claim arising, whether based in contract or tort, shall be limited to the amount paid by client for analyses. All claims, including those for negligence and any other cause whatsoever shall be deemed waived unless made in writing and received by Cardinal within thirty (30) days after completion of the applicable service. In no event shall Cardinal be liable for incidental or consequential damages, including, without limitation, business interruptions, loss of use, or loss of profits incurred by client, its subsidiaries, affiliates or successors arising out of or related to the performance of the services hereunder by Cardinal, regardless of whether such claim is based upon any of the above stated reasons or otherwise. Results relate only to the samples identified above. This report shall not be reproduced except in full with written approval of Cardinal Laboratories.

Celey D. Keene, Lab Director/Quality Manager



PHONE (575) 393-2326 ° 101 E. MARLAND ° HOBBS, NM 88240

Analytical Results For:

TRINITY OILFIELD SERVICES & RENTALS, LLC
 DAN DUNKELBERG
 P. O. BOX 2587
 HOBBS NM, 88241
 Fax To: NONE

Received: 08/13/2024
 Reported: 08/19/2024
 Project Name: NVA NORTH PROD GATHERING
 Project Number: NONE GIVEN
 Project Location: CROSS TIMBERS - LEA CO NM

Sampling Date: 08/12/2024
 Sampling Type: Soil
 Sampling Condition: Cool & Intact
 Sample Received By: Tamara Oldaker

Sample ID: CW-025.0-04.0-P (H244868-76)

BTEx 8021B		mg/kg		Analyzed By: JH						
Analyte	Result	Reporting Limit	Analyzed	Method Blank	BS	% Recovery	True Value QC	RPD	Qualifier	
Benzene*	<0.050	0.050	08/14/2024	ND	2.21	111	2.00	14.0		
Toluene*	<0.050	0.050	08/14/2024	ND	2.27	114	2.00	12.9		
Ethylbenzene*	<0.050	0.050	08/14/2024	ND	2.33	116	2.00	12.7		
Total Xylenes*	<0.150	0.150	08/14/2024	ND	7.10	118	6.00	12.1		
Total BTEX	<0.300	0.300	08/14/2024	ND						

Surrogate: 4-Bromofluorobenzene (PID) 110 % 71.5-134

Chloride, SM4500Cl-B		mg/kg		Analyzed By: CT						
Analyte	Result	Reporting Limit	Analyzed	Method Blank	BS	% Recovery	True Value QC	RPD	Qualifier	
Chloride	80.0	16.0	08/14/2024	ND	400	100	400	7.69		

TPH 8015M		mg/kg		Analyzed By: MS					
Analyte	Result	Reporting Limit	Analyzed	Method Blank	BS	% Recovery	True Value QC	RPD	Qualifier
GRO C6-C10*	<10.0	10.0	08/14/2024	ND	199	99.4	200	2.11	
DRO >C10-C28*	<10.0	10.0	08/14/2024	ND	204	102	200	8.82	
EXT DRO >C28-C36	<10.0	10.0	08/14/2024	ND					

Surrogate: 1-Chlorooctane 102 % 48.2-134

Surrogate: 1-Chlorooctadecane 115 % 49.1-148

Cardinal Laboratories

*=Accredited Analyte

PLEASE NOTE: Liability and Damages. Cardinal's liability and client's exclusive remedy for any claim arising, whether based in contract or tort, shall be limited to the amount paid by client for analyses. All claims, including those for negligence and any other cause whatsoever shall be deemed waived unless made in writing and received by Cardinal within thirty (30) days after completion of the applicable service. In no event shall Cardinal be liable for incidental or consequential damages, including, without limitation, business interruptions, loss of use, or loss of profits incurred by client, its subsidiaries, affiliates or successors arising out of or related to the performance of the services hereunder by Cardinal, regardless of whether such claim is based upon any of the above stated reasons or otherwise. Results relate only to the samples identified above. This report shall not be reproduced except in full with written approval of Cardinal Laboratories.

Celey D. Keene, Lab Director/Quality Manager



PHONE (575) 393-2326 ° 101 E. MARLAND ° HOBBS, NM 88240

Analytical Results For:

TRINITY OILFIELD SERVICES & RENTALS, LLC
 DAN DUNKELBERG
 P. O. BOX 2587
 HOBBS NM, 88241
 Fax To: NONE

Received: 08/13/2024
 Reported: 08/19/2024
 Project Name: NVA NORTH PROD GATHERING
 Project Number: NONE GIVEN
 Project Location: CROSS TIMBERS - LEA CO NM

Sampling Date: 08/12/2024
 Sampling Type: Soil
 Sampling Condition: Cool & Intact
 Sample Received By: Tamara Oldaker

Sample ID: CW-026.0-04.0-P (H244868-77)

BTEx 8021B		mg/kg		Analyzed By: JH						
Analyte	Result	Reporting Limit	Analyzed	Method Blank	BS	% Recovery	True Value QC	RPD	Qualifier	
Benzene*	<0.050	0.050	08/14/2024	ND	2.21	111	2.00	14.0		
Toluene*	<0.050	0.050	08/14/2024	ND	2.27	114	2.00	12.9		
Ethylbenzene*	<0.050	0.050	08/14/2024	ND	2.33	116	2.00	12.7		
Total Xylenes*	<0.150	0.150	08/14/2024	ND	7.10	118	6.00	12.1		
Total BTEX	<0.300	0.300	08/14/2024	ND						

Surrogate: 4-Bromofluorobenzene (PID) 110 % 71.5-134

Chloride, SM4500Cl-B		mg/kg		Analyzed By: CT						
Analyte	Result	Reporting Limit	Analyzed	Method Blank	BS	% Recovery	True Value QC	RPD	Qualifier	
Chloride	128	16.0	08/14/2024	ND	400	100	400	7.69		

TPH 8015M		mg/kg		Analyzed By: MS					
Analyte	Result	Reporting Limit	Analyzed	Method Blank	BS	% Recovery	True Value QC	RPD	Qualifier
GRO C6-C10*	<10.0	10.0	08/14/2024	ND	199	99.4	200	2.11	
DRO >C10-C28*	<10.0	10.0	08/14/2024	ND	204	102	200	8.82	
EXT DRO >C28-C36	<10.0	10.0	08/14/2024	ND					

Surrogate: 1-Chlorooctane 92.0 % 48.2-134

Surrogate: 1-Chlorooctadecane 106 % 49.1-148

Cardinal Laboratories

*=Accredited Analyte

PLEASE NOTE: Liability and Damages. Cardinal's liability and client's exclusive remedy for any claim arising, whether based in contract or tort, shall be limited to the amount paid by client for analyses. All claims, including those for negligence and any other cause whatsoever shall be deemed waived unless made in writing and received by Cardinal within thirty (30) days after completion of the applicable service. In no event shall Cardinal be liable for incidental or consequential damages, including, without limitation, business interruptions, loss of use, or loss of profits incurred by client, its subsidiaries, affiliates or successors arising out of or related to the performance of the services hereunder by Cardinal, regardless of whether such claim is based upon any of the above stated reasons or otherwise. Results relate only to the samples identified above. This report shall not be reproduced except in full with written approval of Cardinal Laboratories.

Celey D. Keene, Lab Director/Quality Manager



PHONE (575) 393-2326 ° 101 E. MARLAND ° HOBBS, NM 88240

Analytical Results For:

TRINITY OILFIELD SERVICES & RENTALS, LLC
 DAN DUNKELBERG
 P. O. BOX 2587
 HOBBS NM, 88241
 Fax To: NONE

Received: 08/13/2024
 Reported: 08/19/2024
 Project Name: NVA NORTH PROD GATHERING
 Project Number: NONE GIVEN
 Project Location: CROSS TIMBERS - LEA CO NM

Sampling Date: 08/12/2024
 Sampling Type: Soil
 Sampling Condition: Cool & Intact
 Sample Received By: Tamara Oldaker

Sample ID: CW-027.0-04.0-P (H244868-78)

BTEx 8021B		mg/kg		Analyzed By: JH						
Analyte	Result	Reporting Limit	Analyzed	Method Blank	BS	% Recovery	True Value QC	RPD	Qualifier	
Benzene*	<0.050	0.050	08/14/2024	ND	2.21	111	2.00	14.0		
Toluene*	<0.050	0.050	08/14/2024	ND	2.27	114	2.00	12.9		
Ethylbenzene*	<0.050	0.050	08/14/2024	ND	2.33	116	2.00	12.7		
Total Xylenes*	<0.150	0.150	08/14/2024	ND	7.10	118	6.00	12.1		
Total BTEX	<0.300	0.300	08/14/2024	ND						

Surrogate: 4-Bromofluorobenzene (PID) 113 % 71.5-134

Chloride, SM4500Cl-B		mg/kg		Analyzed By: CT						
Analyte	Result	Reporting Limit	Analyzed	Method Blank	BS	% Recovery	True Value QC	RPD	Qualifier	
Chloride	112	16.0	08/14/2024	ND	400	100	400	7.69		

TPH 8015M		mg/kg		Analyzed By: MS					
Analyte	Result	Reporting Limit	Analyzed	Method Blank	BS	% Recovery	True Value QC	RPD	Qualifier
GRO C6-C10*	<10.0	10.0	08/14/2024	ND	199	99.4	200	2.11	
DRO >C10-C28*	<10.0	10.0	08/14/2024	ND	204	102	200	8.82	
EXT DRO >C28-C36	<10.0	10.0	08/14/2024	ND					

Surrogate: 1-Chlorooctane 93.2 % 48.2-134

Surrogate: 1-Chlorooctadecane 100 % 49.1-148

Cardinal Laboratories

*=Accredited Analyte

PLEASE NOTE: Liability and Damages. Cardinal's liability and client's exclusive remedy for any claim arising, whether based in contract or tort, shall be limited to the amount paid by client for analyses. All claims, including those for negligence and any other cause whatsoever shall be deemed waived unless made in writing and received by Cardinal within thirty (30) days after completion of the applicable service. In no event shall Cardinal be liable for incidental or consequential damages, including, without limitation, business interruptions, loss of use, or loss of profits incurred by client, its subsidiaries, affiliates or successors arising out of or related to the performance of the services hereunder by Cardinal, regardless of whether such claim is based upon any of the above stated reasons or otherwise. Results relate only to the samples identified above. This report shall not be reproduced except in full with written approval of Cardinal Laboratories.

Celey D. Keene, Lab Director/Quality Manager



PHONE (575) 393-2326 ° 101 E. MARLAND ° HOBBS, NM 88240

Analytical Results For:

TRINITY OILFIELD SERVICES & RENTALS, LLC
 DAN DUNKELBERG
 P. O. BOX 2587
 HOBBS NM, 88241
 Fax To: NONE

Received: 08/13/2024
 Reported: 08/19/2024
 Project Name: NVA NORTH PROD GATHERING
 Project Number: NONE GIVEN
 Project Location: CROSS TIMBERS - LEA CO NM

Sampling Date: 08/12/2024
 Sampling Type: Soil
 Sampling Condition: Cool & Intact
 Sample Received By: Tamara Oldaker

Sample ID: CW-028.0-04.0-P (H244868-79)

BTEX 8021B		mg/kg		Analyzed By: JH						
Analyte	Result	Reporting Limit	Analyzed	Method Blank	BS	% Recovery	True Value QC	RPD	Qualifier	
Benzene*	<0.050	0.050	08/14/2024	ND	2.21	111	2.00	14.0		
Toluene*	<0.050	0.050	08/14/2024	ND	2.27	114	2.00	12.9		
Ethylbenzene*	<0.050	0.050	08/14/2024	ND	2.33	116	2.00	12.7		
Total Xylenes*	<0.150	0.150	08/14/2024	ND	7.10	118	6.00	12.1		
Total BTEX	<0.300	0.300	08/14/2024	ND						

Surrogate: 4-Bromofluorobenzene (PID) 113 % 71.5-134

Chloride, SM4500CI-B		mg/kg		Analyzed By: CT						
Analyte	Result	Reporting Limit	Analyzed	Method Blank	BS	% Recovery	True Value QC	RPD	Qualifier	
Chloride	368	16.0	08/14/2024	ND	400	100	400	7.69		

TPH 8015M		mg/kg		Analyzed By: MS					
Analyte	Result	Reporting Limit	Analyzed	Method Blank	BS	% Recovery	True Value QC	RPD	Qualifier
GRO C6-C10*	<10.0	10.0	08/14/2024	ND	199	99.4	200	2.11	
DRO >C10-C28*	<10.0	10.0	08/14/2024	ND	204	102	200	8.82	
EXT DRO >C28-C36	<10.0	10.0	08/14/2024	ND					

Surrogate: 1-Chlorooctane 86.4 % 48.2-134

Surrogate: 1-Chlorooctadecane 91.5 % 49.1-148

Cardinal Laboratories

*=Accredited Analyte

PLEASE NOTE: Liability and Damages. Cardinal's liability and client's exclusive remedy for any claim arising, whether based in contract or tort, shall be limited to the amount paid by client for analyses. All claims, including those for negligence and any other cause whatsoever shall be deemed waived unless made in writing and received by Cardinal within thirty (30) days after completion of the applicable service. In no event shall Cardinal be liable for incidental or consequential damages, including, without limitation, business interruptions, loss of use, or loss of profits incurred by client, its subsidiaries, affiliates or successors arising out of or related to the performance of the services hereunder by Cardinal, regardless of whether such claim is based upon any of the above stated reasons or otherwise. Results relate only to the samples identified above. This report shall not be reproduced except in full with written approval of Cardinal Laboratories.

Celey D. Keene, Lab Director/Quality Manager



PHONE (575) 393-2326 ° 101 E. MARLAND ° HOBBS, NM 88240

Analytical Results For:

TRINITY OILFIELD SERVICES & RENTALS, LLC
 DAN DUNKELBERG
 P. O. BOX 2587
 HOBBS NM, 88241
 Fax To: NONE

Received: 08/13/2024
 Reported: 08/19/2024
 Project Name: NVA NORTH PROD GATHERING
 Project Number: NONE GIVEN
 Project Location: CROSS TIMBERS - LEA CO NM

Sampling Date: 08/12/2024
 Sampling Type: Soil
 Sampling Condition: Cool & Intact
 Sample Received By: Tamara Oldaker

Sample ID: CW-029.0-04.0-P (H244868-80)

BTEx 8021B		mg/kg		Analyzed By: JH						
Analyte	Result	Reporting Limit	Analyzed	Method Blank	BS	% Recovery	True Value QC	RPD	Qualifier	
Benzene*	<0.050	0.050	08/14/2024	ND	2.21	111	2.00	14.0		
Toluene*	<0.050	0.050	08/14/2024	ND	2.27	114	2.00	12.9		
Ethylbenzene*	<0.050	0.050	08/14/2024	ND	2.33	116	2.00	12.7		
Total Xylenes*	<0.150	0.150	08/14/2024	ND	7.10	118	6.00	12.1		
Total BTEX	<0.300	0.300	08/14/2024	ND						

Surrogate: 4-Bromofluorobenzene (PID) 112 % 71.5-134

Chloride, SM4500Cl-B		mg/kg		Analyzed By: CT						
Analyte	Result	Reporting Limit	Analyzed	Method Blank	BS	% Recovery	True Value QC	RPD	Qualifier	
Chloride	352	16.0	08/14/2024	ND	400	100	400	7.69		

TPH 8015M		mg/kg		Analyzed By: MS					
Analyte	Result	Reporting Limit	Analyzed	Method Blank	BS	% Recovery	True Value QC	RPD	Qualifier
GRO C6-C10*	<10.0	10.0	08/14/2024	ND	199	99.4	200	2.11	
DRO >C10-C28*	<10.0	10.0	08/14/2024	ND	204	102	200	8.82	
EXT DRO >C28-C36	<10.0	10.0	08/14/2024	ND					

Surrogate: 1-Chlorooctane 87.7 % 48.2-134

Surrogate: 1-Chlorooctadecane 98.4 % 49.1-148

Cardinal Laboratories

*=Accredited Analyte

PLEASE NOTE: Liability and Damages. Cardinal's liability and client's exclusive remedy for any claim arising, whether based in contract or tort, shall be limited to the amount paid by client for analyses. All claims, including those for negligence and any other cause whatsoever shall be deemed waived unless made in writing and received by Cardinal within thirty (30) days after completion of the applicable service. In no event shall Cardinal be liable for incidental or consequential damages, including, without limitation, business interruptions, loss of use, or loss of profits incurred by client, its subsidiaries, affiliates or successors arising out of or related to the performance of the services hereunder by Cardinal, regardless of whether such claim is based upon any of the above stated reasons or otherwise. Results relate only to the samples identified above. This report shall not be reproduced except in full with written approval of Cardinal Laboratories.

Celey D. Keene, Lab Director/Quality Manager



PHONE (575) 393-2326 ° 101 E. MARLAND ° HOBBS, NM 88240

Notes and Definitions

QM-07	The spike recovery was outside acceptance limits for the MS and/or MSD. The batch was accepted based on acceptable LCS recovery.
ND	Analyte NOT DETECTED at or above the reporting limit
RPD	Relative Percent Difference
**	Samples not received at proper temperature of 6°C or below.
***	Insufficient time to reach temperature.
-	Chloride by SM4500Cl-B does not require samples be received at or below 6°C Samples reported on an as received basis (wet) unless otherwise noted on report

Cardinal Laboratories

*=Accredited Analyte

PLEASE NOTE: Liability and Damages. Cardinal's liability and client's exclusive remedy for any claim arising, whether based in contract or tort, shall be limited to the amount paid by client for analyses. All claims, including those for negligence and any other cause whatsoever shall be deemed waived unless made in writing and received by Cardinal within thirty (30) days after completion of the applicable service. In no event shall Cardinal be liable for incidental or consequential damages, including, without limitation, business interruptions, loss of use, or loss of profits incurred by client, its subsidiaries, affiliates or successors arising out of or related to the performance of the services hereunder by Cardinal, regardless of whether such claim is based upon any of the above stated reasons or otherwise. Results relate only to the samples identified above. This report shall not be reproduced except in full with written approval of Cardinal Laboratories.

A handwritten signature in black ink, appearing to read "Celey D. Keene".

Celey D. Keene, Lab Director/Quality Manager

† Cardinal cannot accept verbal changes. Please email changes to celey.keene@cardinallabsnm.com

CARDINAL
Laboratories

101 East Marland, Hobbs, NM 88240
(575) 393-2326 FAX (575) 393-2476

CHAIN-OF-CUSTODY AND ANALYSIS REQUEST

Company Name: Trinity Oilfield Services

Project Manager: Dan Dunkelberg

Address: 8426 N Dal Paso

City: Hobbs

Phone #:

Project #:

Project Name: NVA North Prod Gathering

Project Location: Lea Co., NM

Sampler Name: TT

State: NM Zip: 88241

Fax #:

Project Owner: (see below)

dan@trinityoilfieldservices.com

BILL TO

P.O. #:

Company: Cross Timbers Energy

Attn: Kevin Bennett

Address:

City:

State:

Zip:

Phone #:

Fax #:

ANALYSIS REQUEST

FOR LAB USE ONLY				MATRIX		PRESERV.	SAMPLING				
Lab I.D.	Sample I.D.	(GRAB OR C/COMP)	# CONTAINERS	GROUNDWATER	WASTEWATER	SOIL	OIL	SLUDGE	OTHER:	DATE	TIME
11	CF-127.0-04.0-P	C 1			X					8/12/2024	1:00
12	CF-128.0-04.0-P	C 1			X					8/12/2024	
13	CF-129.0-04.0-P	C 1			X					8/12/2024	
14	CF-130.0-04.0-P	C 1			X					8/12/2024	
15	CF-131.0-04.0-P	C 1			X					8/12/2024	
16	CF-132.0-04.0-P	C 1			X					8/12/2024	
17	CF-133.0-04.0-P	C 1			X					8/12/2024	
18	CF-134.0-04.0-P	C 1			X					8/12/2024	
19	CF-135.0-04.0-P	C 1			X					8/12/2024	
20	CF-136.0-04.0-P	C 1			X					8/12/2024	

Chloride

TPH

BTEX

PLEASE NOTE: Liability and Damages. Cardinal's liability and client's exclusive remedy for any claim arising whether based in contract or tort, shall be limited to the amount paid by the client for the analyses. All claims including those for negligence and any other cause whatsoever shall be deemed waived unless made in writing and received by Cardinal within 30 days after completion of the applicable service. In no event shall Cardinal be liable for incidental or consequential damages, including without limitation, business interruptions, loss of use, or loss of profits incurred by client, its subsidiaries, affiliates or successors arising out of or related to the performance of services hereunder by Cardinal, regardless of whether such claim is based upon any of the above stated reasons or otherwise.

Relinquished By:

Date:

Time:

Received By:

Date:

Time:

Verbal Result:

Yes

No

Add'l Phone #:

All Results are emailed. Please provide Email address:

Relinquished By:

REMARKS:

Delivered By: (Circle One)

Observed Temp. °C

Corrected Temp. °C

Sample Condition

Cool Intact

Yes Yes

No No

CHECKED BY:

(Initials)

Turnaround Time:

Thermometer ID #140

Correction Factor 0.5 °C

Standard

Rush

X

Bacteria (only) Sample Condition

Cool

Yes

No

Intact

Yes





No

Observed Temp. °C

Corrected Temp. °C

* Cardinal cannot accept verbal chain of custody

† Cardinal cannot accept verbal changes. Please email changes to celey.keene@cardinallabsnm.com

 CARDINAL Laboratories		101 East Marland, Hobbs, NM 88240 (575) 393-2326 FAX (575) 393-2476		CHAIN-OF-CUSTODY AND ANALYSIS REQUEST																					
Company Name: Trinity Oilfield Services Project Manager: Dan Dunkelberg Address: 8426 N Dal Paso City: Hobbs State: NM Zip: 88241 Phone #: Fax #: Project #: Project Owner: (see below) Project Name: NVA North Prod Gathering dan@trinityoilfieldservices.com Project Location: Lea Co., NM Sampler Name: TT				BILL TO P.O. #: Company: Cross Timbers Energy Attn: Kevin Bennett Address: City: State: Zip: Phone #: Fax #:				ANALYSIS REQUEST																	
FOR LAB USE ONLY				MATRIX		PRESERV.		SAMPLING																	
Lab I.D.		Sample I.D.		(G)RAB OR (C)OMP. # CONTAINERS		GROUNDWATER WASTEWATER SOIL OIL SLUDGE OTHER		ACID/BASE: ICE / COOL OTHER		DATE		TIME		Chloride		TPH		BTEX							
31		CF-147.0-04.0-P		C 1		X				8/12/2024		2:00		X		X		X							
32		CF-148.0-04.0-P		C 1		X				8/12/2024				X		X		X							
33		CF-149.0-04.0-P		C 1		X				8/12/2024				X		X		X							
34		CF-150.0-04.0-P		C 1		X				8/12/2024				X		X		X							
35		CF-151.0-04.0-P		C 1		X				8/12/2024				X		X		X							
36		CF-152.0-04.0-P		C 1		X				8/12/2024				X		X		X							
37		CF-153.0-04.0-P		C 1		X				8/12/2024				X		X		X							
38		CF-154.0-04.0-P		C 1		X				8/12/2024				X		X		X							
39		CF-155.0-04.0-P		C 1		X				8/12/2024				X		X		X							
40		CF-156.0-04.0-P		C 1		X				8/12/2024				X		X		X							
<small>PLEASE NOTE: Liability and Damages. Cardinal's liability and client's exclusive remedy for any claim arising whether based in contract or tort, shall be limited to the amount paid by the client for the analyses. All claims including those for negligence and any other cause whatsoever shall be deemed waived unless made in writing and received by Cardinal within 30 days after completion of the applicable service. In no event shall Cardinal be liable for incidental or consequential damages, including without limitation, business interruptions, loss of use, or loss of profits incurred by client, its subsidiaries, affiliates or successors arising out of or related to the performance of services hereunder by Cardinal, regardless of whether such claim is based upon any of the above stated reasons or otherwise.</small>																									
Relinquished By: 				Date: 8-13-24 Time: 10:45		Received By: 				Verbal Result: <input type="checkbox"/> Yes <input type="checkbox"/> No Add'l Phone #: All Results are emailed. Please provide Email address:															
Relinquished By:				Date: Time:		Received By:				REMARKS:															
Delivered By: (Circle One) Sampler - UPS - Bus - Other:				Observed Temp. °C -9.3 Corrected Temp. °C -9.9		Sample Condition Cool Intact <input checked="" type="checkbox"/> Yes <input type="checkbox"/> No		CHECKED BY: (Initials) 		Turnaround Time: Standard <input checked="" type="checkbox"/> Rush <input type="checkbox"/> Thermometer ID #140 Correction Factor 0.5 °C															
										Bacteria (only) Sample Condition Cool Intact <input type="checkbox"/> Yes <input type="checkbox"/> No <input type="checkbox"/> Yes <input type="checkbox"/> No Observed Temp. °C Corrected Temp. °C															

† Cardinal cannot accept verbal changes. Please email changes to celey.keene@cardinallabsnm.com



101 East Marland, Hobbs, NM 88240
(575) 393-2326 FAX (575) 393-2476

CHAIN-OF-CUSTODY AND ANALYSIS REQUEST

Company Name: Trinity Oilfield Services				BILL TO				ANALYSIS REQUEST																															
Project Manager: Dan Dunkelberg				P.O. #:																																			
Address: 8426 N Dal Paso				Company: Cross Timbers Energy																																			
City: Hobbs		State: NM Zip: 88241		Attn: Kevin Bennett																																			
Phone #:		Fax #:		Address:																																			
Project #:		Project Owner: (see below)		City:																																			
Project Name: NVA North Prod Gathering		dan@trinityoilfieldservices.com		State: Zip:																																			
Project Location: Lea Co., NM				Phone #:																																			
Sampler Name: TT				Fax #:																																			
FOR LAB USE ONLY				MATRIX		PRESERV.		SAMPLING																															
		(GRAB OR COMPOUND)		GROUNDWATER		SOIL		SLUDGE		OTHER		ACIDBASE		ICE / COOL		OTHER		DATE		TIME		Chloride		TPH		BTEX													
Lab I.D.		Sample I.D.																																					
H244868		41		CF-157.0-04.0-P		C 1		X										8/12/2024		2:30		X		X		X													
		42		CF-158.0-04.0-P		C 1		X										8/12/2024				X		X		X													
		43		CF-159.0-04.0-P		C 1		X										8/12/2024				X		X		X													
		44		CF-160.0-04.0-P		C 1		X										8/12/2024				X		X		X													
		45		CF-161.0-04.0-P		C 1		X										8/12/2024				X		X		X													
		46		CF-162.0-04.0-P		C 1		X										8/12/2024				X		X		X													
		47		CF-163.0-04.0-P		C 1		X										8/12/2024				X		X		X													
		48		CF-164.0-04.0-P		C 1		X										8/12/2024				X		X		X													
		49		CF-165.0-04.0-P		C 1		X										8/12/2024				X		X		X													
		50		CF-166.0-04.0-P		C 1		X										8/12/2024				X		X		X													
<p>PLEASE NOTE: Liability and Damages. Cardinal's liability and client's exclusive remedy for any claim arising whether based in contract or tort, shall be limited to the amount paid by the client for the analyses. All claims including those for negligence and any other cause whatsoever shall be deemed waived unless made in writing and received by Cardinal within 30 days after completion of the applicable service. In no event shall Cardinal be liable for incidental or consequential damages, including without limitation, business interruptions, loss of use, or loss of profits incurred by client, its subsidiaries, affiliates or successors arising out of or related to the performance of services hereunder by Cardinal, regardless of whether such claim is based upon any of the above stated reasons or otherwise.</p>																																							
Relinquished By:				Date: 8-13-24		Received By:				Verbal Result: Yes No				Add'l Phone #:				All Results are emailed. Please provide Email address:																					
				Time: 1045																																			
Relinquished By:				Date:		Received By:				REMARKS:																													
				Time:																																			
Delivered By: (Circle One)				Observed Temp. °C -9.3		Sample Condition		CHECKED BY: (Initials)		Turnaround Time: Standard X		Bacteria (only) Sample Condition																											
Sampler - UPS - Bus - Other:				Corrected Temp. °C -9.9		Cool Intact Yes No		Yes No		Thermometer ID #140		Rush		Cool Intact Yes No		Observed Temp. °C																							
										Correction Factor 0.6 °C						Corrected Temp. °C																							

† Cardinal cannot accept verbal changes. Please email changes to celey.keene@cardinallabsnm.com

 CARDINAL Laboratories		101 East Marland, Hobbs, NM 88240 (575) 393-2326 FAX (575) 393-2476		CHAIN-OF-CUSTODY AND ANALYSIS REQUEST																	
Company Name: Trinity Oilfield Services Project Manager: Dan Dunkelberg Address: 8426 N Dal Paso City: Hobbs State: NM Zip: 88241 Phone #: Fax #: Project #: Project Owner: (see below) Project Name: NVA North Prod Gathering dan@trinityoilfieldservices.com Project Location: Lea Co., NM Sampler Name: TT				BILL TO P.O. #: Company: Cross Timbers Energy Attn: Kevin Bennett Address: City: State: Zip: Phone #: Fax #:				ANALYSIS REQUEST													
FOR LAB USE ONLY				MATRIX		PRESERV.		SAMPLING													
Lab I.D.	Sample I.D.	(GRAB OR C/COMP. # CONTAINERS)	GROUNDWATER	WASTEWATER	SOIL	OIL	SLUDGE	OTHER	ACID/BASE	ICE / COOL	OTHER	DATE	TIME	Chloride	TPH	BTEX					
51	CF-167.0-04.0-P	C 1		X								8/12/2024	3:00	X	X	X					
52	CW-001.0-04.0-P	C 1		X								8/12/2024		X	X	X					
53	CW-002.0-04.0-P	C 1		X								8/12/2024		X	X	X					
54	CW-003.0-04.0-P	C 1		X								8/12/2024		X	X	X					
55	CW-004.0-04.0-P	C 1		X								8/12/2024		X	X	X					
56	CW-005.0-04.0-P	C 1		X								8/12/2024		X	X	X					
57	CW-006.0-04.0-P	C 1		X								8/12/2024		X	X	X					
58	CW-007.0-04.0-P	C 1		X								8/12/2024		X	X	X					
59	CW-008.0-04.0-P	C 1		X								8/12/2024		X	X	X					
60	CW-009.0-04.0-P	C 1		X								8/12/2024		X	X	X					
<small>PLEASE NOTE: Liability and Damages. Cardinal's liability and client's exclusive remedy for any claim arising whether based in contract or tort, shall be limited to the amount paid by the client for the analyses. All claims including those for negligence and any other cause whatsoever shall be deemed waived unless made in writing and received by Cardinal within 30 days after completion of the applicable service. In no event shall Cardinal be liable for incidental or consequential damages, including without limitation, business interruptions, loss of use, or loss of profits incurred by client, its subsidiaries, affiliates or successors arising out of or related to the performance of services hereunder by Cardinal, regardless of whether such claim is based upon any of the above stated reasons or otherwise.</small>																					
Relinquished By:		Date: 8-13-24		Received By:		Verbal Result: Yes No Add'l Phone #:															
		Time: 1045				All Results are emailed. Please provide Email address:															
Relinquished By:		Date:		Received By:		REMARKS:															
		Time:																			
Delivered By: (Circle One)		Observed Temp. °C -9.3		Sample Condition		CHECKED BY: (Initials)		Turnaround Time:		Standard X		Bacteria (only) Sample Condition									
Sampler - UPS - Bus - Other:		Corrected Temp. °C -9.9		Cool Intact Yes No		VO		Thermometer ID #140		Rush		Cool Intact Yes No		Observed Temp. °C							
								Correction Factor 0.5 °C						Corrected Temp. °C							

† Cardinal cannot accept verbal changes. Please email changes to celey.keene@cardinallabsnm.com

† Cardinal cannot accept verbal changes. Please email changes to celey.keene@cardinalallabsnm.com



101 East Marland, Hobbs, NM 88240
(575) 393-2326 FAX (575) 393-2476

CHAIN-OF-CUSTODY AND ANALYSIS REQUEST

Company Name: Trinity Oilfield Services

Project Manager: Dan Dunkelberg

Address: 8426 N Dal Paso

City: Hobbs

Phone #:

State: NM Zip: 88241

Project #:

Fax #:

Project Name: NVA North Prod Gathering

Project Owner: (see below)

Project Location: Lea Co., NM

dan@trinityoilfieldservices.com

Sampler Name: TT

BILL TO

P.O. #:

Company: Cross Timbers Energy

Attn: Kevin Bennett

Address:

City:

State:

Zip:

Phone #:

Fax #:

ANALYSIS REQUEST

FOR LAB USE ONLY

Lab I.D.

Sample I.D.

GRAB OR (COMP. # CONTAINERS

GROUNDWATER

WASTEWATER

SOIL

SLUDGE

OTHER

ACID/BASE

ICE / COOL

OTHER

PRESERV.

SAMPLING

DATE

TIME

Chloride

TPH

BTEX

PLEASE NOTE: Liability and Damages. Cardinal's liability and client's exclusive remedy for any claim arising whether based in contract or tort, shall be limited to the amount paid by the client for the analyses. All claims including those for negligence and any other cause whatsoever shall be deemed waived unless made in writing and received by Cardinal within 30 days after completion of the applicable service. In no event shall Cardinal be liable for incidental or consequential damages, including without limitation, business interruptions, loss of use, or loss of profits incurred by client, its subsidiaries, affiliates or successors arising out of or related to the performance of services hereunder by Cardinal, regardless of whether such claim is based upon any of the above stated reasons or otherwise.

Relinquished By:

Date: 8-13-24

Time: 1045

Received By:

Verbal Result:

Yes

No

Add'l Phone #:

All Results are emailed. Please provide Email address:

Relinquished By:

Date:

Time:

Received By:

REMARKS:

Delivered By: (Circle One)

Sampler - UPS - Bus - Other:

Observed Temp. °C

Corrected Temp. °C

Sample Condition

Cool Intact

Yes Yes

No No

CHECKED BY:

(Initials)

Y.O.

Turnaround Time:

Standard

X

Rush

Bacteria (only) Sample Condition

Cool Intact

Yes Yes

No No

Observed Temp. °C

Corrected Temp. °C

† Cardinal cannot accept verbal changes. Please email changes to celey.keene@cardinallabsnm.com



PHONE (575) 393-2326 ° 101 E. MARLAND ° HOBBS, NM 88240

September 03, 2024

DAN DUNKELBERG

TRINITY OILFIELD SERVICES & RENTALS, LLC

P. O. BOX 2587

HOBBS, NM 88241

RE: NVA NORTH PROD GATHERING

Enclosed are the results of analyses for samples received by the laboratory on 08/27/24 14:51.

Cardinal Laboratories is accredited through Texas NELAP under certificate number TX-C24-00112. Accreditation applies to drinking water, non-potable water and solid and chemical materials. All accredited analytes are denoted by an asterisk (*). For a complete list of accredited analytes and matrices visit the TCEQ website at www.tceq.texas.gov/field/qa/lab_accred_certif.html.

Cardinal Laboratories is accredited through the State of Colorado Department of Public Health and Environment for:

Method EPA 552.2	Haloacetic Acids (HAA-5)
Method EPA 524.2	Total Trihalomethanes (TTHM)
Method EPA 524.4	Regulated VOCs (V1, V2, V3)

Accreditation applies to public drinking water matrices.

This report meets NELAP requirements and is made up of a cover page, analytical results, and a copy of the original chain-of-custody. If you have any questions concerning this report, please feel free to contact me.

Sincerely,

A handwritten signature in black ink that reads "Celey D. Keene". The signature is written in a cursive, flowing style.

Celey D. Keene

Lab Director/Quality Manager



PHONE (575) 393-2326 ° 101 E. MARLAND ° HOBBS, NM 88240

Analytical Results For:

TRINITY OILFIELD SERVICES & RENTALS, LLC
 DAN DUNKELBERG
 P. O. BOX 2587
 HOBBS NM, 88241
 Fax To: NONE

Received: 08/27/2024
 Reported: 09/03/2024
 Project Name: NVA NORTH PROD GATHERING
 Project Number: NONE GIVEN
 Project Location: CROSS TIMBERS - LEA CO NM

Sampling Date: 08/23/2024
 Sampling Type: Soil
 Sampling Condition: Cool & Intact
 Sample Received By: Alyssa Parras

Sample ID: CF-115.0-01.5-P (H245226-01)

BTX 8021B		mg/kg		Analyzed By: JH					
Analyte	Result	Reporting Limit	Analyzed	Method Blank	BS	% Recovery	True Value QC	RPD	Qualifier
Benzene*	<0.050	0.050	08/29/2024	ND	1.80	90.0	2.00	5.00	
Toluene*	<0.050	0.050	08/29/2024	ND	1.77	88.5	2.00	3.40	
Ethylbenzene*	<0.050	0.050	08/29/2024	ND	1.80	90.1	2.00	2.30	
Total Xylenes*	<0.150	0.150	08/29/2024	ND	5.36	89.4	6.00	2.06	
Total BTX	<0.300	0.300	08/29/2024	ND					

Surrogate: 4-Bromofluorobenzene (PID) 97.9 % 71.5-134

Chloride, SM4500Cl-B		mg/kg		Analyzed By: CT						
Analyte	Result	Reporting Limit	Analyzed	Method Blank	BS	% Recovery	True Value QC	RPD	Qualifier	
Chloride	128	16.0	08/29/2024	ND	432	108	400	0.00		

TPH 8015M		mg/kg		Analyzed By: MS					
Analyte	Result	Reporting Limit	Analyzed	Method Blank	BS	% Recovery	True Value QC	RPD	Qualifier
GRO C6-C10*	<10.0	10.0	08/29/2024	ND	206	103	200	0.332	
DRO >C10-C28*	<10.0	10.0	08/29/2024	ND	214	107	200	0.376	
EXT DRO >C28-C36	<10.0	10.0	08/29/2024	ND					

Surrogate: 1-Chlorooctane 89.0 % 48.2-134

Surrogate: 1-Chlorooctadecane 111 % 49.1-148

Cardinal Laboratories

*=Accredited Analyte

PLEASE NOTE: Liability and Damages. Cardinal's liability and client's exclusive remedy for any claim arising, whether based in contract or tort, shall be limited to the amount paid by client for analyses. All claims, including those for negligence and any other cause whatsoever shall be deemed waived unless made in writing and received by Cardinal within thirty (30) days after completion of the applicable service. In no event shall Cardinal be liable for incidental or consequential damages, including, without limitation, business interruptions, loss of use, or loss of profits incurred by client, its subsidiaries, affiliates or successors arising out of or related to the performance of the services hereunder by Cardinal, regardless of whether such claim is based upon any of the above stated reasons or otherwise. Results relate only to the samples identified above. This report shall not be reproduced except in full with written approval of Cardinal Laboratories.

Celey D. Keene, Lab Director/Quality Manager



PHONE (575) 393-2326 ° 101 E. MARLAND ° HOBBS, NM 88240

Analytical Results For:

TRINITY OILFIELD SERVICES & RENTALS, LLC
 DAN DUNKELBERG
 P. O. BOX 2587
 HOBBS NM, 88241
 Fax To: NONE

Received: 08/27/2024
 Reported: 09/03/2024
 Project Name: NVA NORTH PROD GATHERING
 Project Number: NONE GIVEN
 Project Location: CROSS TIMBERS - LEA CO NM

Sampling Date: 08/23/2024
 Sampling Type: Soil
 Sampling Condition: Cool & Intact
 Sample Received By: Alyssa Parras

Sample ID: CF-116.0-01.5-P (H245226-02)

BTEX 8021B		mg/kg		Analyzed By: JH						
Analyte	Result	Reporting Limit	Analyzed	Method Blank	BS	% Recovery	True Value QC	RPD	Qualifier	
Benzene*	<0.050	0.050	08/29/2024	ND	1.80	90.0	2.00	5.00		
Toluene*	<0.050	0.050	08/29/2024	ND	1.77	88.5	2.00	3.40		
Ethylbenzene*	<0.050	0.050	08/29/2024	ND	1.80	90.1	2.00	2.30		
Total Xylenes*	<0.150	0.150	08/29/2024	ND	5.36	89.4	6.00	2.06		
Total BTEX	<0.300	0.300	08/29/2024	ND						

Surrogate: 4-Bromofluorobenzene (PID) 98.8 % 71.5-134

Chloride, SM4500CI-B		mg/kg		Analyzed By: CT						
Analyte	Result	Reporting Limit	Analyzed	Method Blank	BS	% Recovery	True Value QC	RPD	Qualifier	
Chloride	144	16.0	08/29/2024	ND	432	108	400	0.00		

TPH 8015M		mg/kg		Analyzed By: MS					
Analyte	Result	Reporting Limit	Analyzed	Method Blank	BS	% Recovery	True Value QC	RPD	Qualifier
GRO C6-C10*	<10.0	10.0	08/29/2024	ND	206	103	200	0.332	
DRO >C10-C28*	<10.0	10.0	08/29/2024	ND	214	107	200	0.376	
EXT DRO >C28-C36	<10.0	10.0	08/29/2024	ND					

Surrogate: 1-Chlorooctane 90.4 % 48.2-134

Surrogate: 1-Chlorooctadecane 113 % 49.1-148

Cardinal Laboratories

*=Accredited Analyte

PLEASE NOTE: Liability and Damages. Cardinal's liability and client's exclusive remedy for any claim arising, whether based in contract or tort, shall be limited to the amount paid by client for analyses. All claims, including those for negligence and any other cause whatsoever shall be deemed waived unless made in writing and received by Cardinal within thirty (30) days after completion of the applicable service. In no event shall Cardinal be liable for incidental or consequential damages, including, without limitation, business interruptions, loss of use, or loss of profits incurred by client, its subsidiaries, affiliates or successors arising out of or related to the performance of the services hereunder by Cardinal, regardless of whether such claim is based upon any of the above stated reasons or otherwise. Results relate only to the samples identified above. This report shall not be reproduced except in full with written approval of Cardinal Laboratories.

Celey D. Keene, Lab Director/Quality Manager



PHONE (575) 393-2326 ° 101 E. MARLAND ° HOBBS, NM 88240

Analytical Results For:

TRINITY OILFIELD SERVICES & RENTALS, LLC
 DAN DUNKELBERG
 P. O. BOX 2587
 HOBBS NM, 88241
 Fax To: NONE

Received: 08/27/2024
 Reported: 09/03/2024
 Project Name: NVA NORTH PROD GATHERING
 Project Number: NONE GIVEN
 Project Location: CROSS TIMBERS - LEA CO NM

Sampling Date: 08/23/2024
 Sampling Type: Soil
 Sampling Condition: Cool & Intact
 Sample Received By: Alyssa Parras

Sample ID: CF-117.0-02.0-P (H245226-03)

BTEx 8021B		mg/kg		Analyzed By: JH						
Analyte	Result	Reporting Limit	Analyzed	Method Blank	BS	% Recovery	True Value QC	RPD	Qualifier	
Benzene*	<0.050	0.050	08/29/2024	ND	1.80	90.0	2.00	5.00		
Toluene*	<0.050	0.050	08/29/2024	ND	1.77	88.5	2.00	3.40		
Ethylbenzene*	<0.050	0.050	08/29/2024	ND	1.80	90.1	2.00	2.30		
Total Xylenes*	<0.150	0.150	08/29/2024	ND	5.36	89.4	6.00	2.06		
Total BTEX	<0.300	0.300	08/29/2024	ND						

Surrogate: 4-Bromofluorobenzene (PID) 99.0 % 71.5-134

Chloride, SM4500Cl-B		mg/kg		Analyzed By: CT						
Analyte	Result	Reporting Limit	Analyzed	Method Blank	BS	% Recovery	True Value QC	RPD	Qualifier	
Chloride	544	16.0	08/29/2024	ND	432	108	400	0.00		

TPH 8015M		mg/kg		Analyzed By: MS					
Analyte	Result	Reporting Limit	Analyzed	Method Blank	BS	% Recovery	True Value QC	RPD	Qualifier
GRO C6-C10*	<10.0	10.0	08/29/2024	ND	206	103	200	0.332	
DRO >C10-C28*	<10.0	10.0	08/29/2024	ND	214	107	200	0.376	
EXT DRO >C28-C36	<10.0	10.0	08/29/2024	ND					

Surrogate: 1-Chlorooctane 86.3 % 48.2-134

Surrogate: 1-Chlorooctadecane 106 % 49.1-148

Cardinal Laboratories

*=Accredited Analyte

PLEASE NOTE: Liability and Damages. Cardinal's liability and client's exclusive remedy for any claim arising, whether based in contract or tort, shall be limited to the amount paid by client for analyses. All claims, including those for negligence and any other cause whatsoever shall be deemed waived unless made in writing and received by Cardinal within thirty (30) days after completion of the applicable service. In no event shall Cardinal be liable for incidental or consequential damages, including, without limitation, business interruptions, loss of use, or loss of profits incurred by client, its subsidiaries, affiliates or successors arising out of or related to the performance of the services hereunder by Cardinal, regardless of whether such claim is based upon any of the above stated reasons or otherwise. Results relate only to the samples identified above. This report shall not be reproduced except in full with written approval of Cardinal Laboratories.

Celey D. Keene, Lab Director/Quality Manager



PHONE (575) 393-2326 ° 101 E. MARLAND ° HOBBS, NM 88240

Analytical Results For:

TRINITY OILFIELD SERVICES & RENTALS, LLC
 DAN DUNKELBERG
 P. O. BOX 2587
 HOBBS NM, 88241
 Fax To: NONE

Received: 08/27/2024
 Reported: 09/03/2024
 Project Name: NVA NORTH PROD GATHERING
 Project Number: NONE GIVEN
 Project Location: CROSS TIMBERS - LEA CO NM

Sampling Date: 08/23/2024
 Sampling Type: Soil
 Sampling Condition: Cool & Intact
 Sample Received By: Alyssa Parras

Sample ID: CF-118.0-02.0-P (H245226-04)

BTEX 8021B		mg/kg		Analyzed By: JH						
Analyte	Result	Reporting Limit	Analyzed	Method Blank	BS	% Recovery	True Value QC	RPD	Qualifier	
Benzene*	<0.050	0.050	08/29/2024	ND	1.80	90.0	2.00	5.00		
Toluene*	<0.050	0.050	08/29/2024	ND	1.77	88.5	2.00	3.40		
Ethylbenzene*	<0.050	0.050	08/29/2024	ND	1.80	90.1	2.00	2.30		
Total Xylenes*	<0.150	0.150	08/29/2024	ND	5.36	89.4	6.00	2.06		
Total BTEX	<0.300	0.300	08/29/2024	ND						

Surrogate: 4-Bromofluorobenzene (PID) 98.7 % 71.5-134

Chloride, SM4500CI-B		mg/kg		Analyzed By: CT						
Analyte	Result	Reporting Limit	Analyzed	Method Blank	BS	% Recovery	True Value QC	RPD	Qualifier	
Chloride	480	16.0	08/29/2024	ND	432	108	400	0.00		

TPH 8015M		mg/kg		Analyzed By: MS					
Analyte	Result	Reporting Limit	Analyzed	Method Blank	BS	% Recovery	True Value QC	RPD	Qualifier
GRO C6-C10*	<10.0	10.0	08/29/2024	ND	206	103	200	0.332	
DRO >C10-C28*	<10.0	10.0	08/29/2024	ND	214	107	200	0.376	
EXT DRO >C28-C36	<10.0	10.0	08/29/2024	ND					

Surrogate: 1-Chlorooctane 86.6 % 48.2-134

Surrogate: 1-Chlorooctadecane 106 % 49.1-148

Cardinal Laboratories

*=Accredited Analyte

PLEASE NOTE: Liability and Damages. Cardinal's liability and client's exclusive remedy for any claim arising, whether based in contract or tort, shall be limited to the amount paid by client for analyses. All claims, including those for negligence and any other cause whatsoever shall be deemed waived unless made in writing and received by Cardinal within thirty (30) days after completion of the applicable service. In no event shall Cardinal be liable for incidental or consequential damages, including, without limitation, business interruptions, loss of use, or loss of profits incurred by client, its subsidiaries, affiliates or successors arising out of or related to the performance of the services hereunder by Cardinal, regardless of whether such claim is based upon any of the above stated reasons or otherwise. Results relate only to the samples identified above. This report shall not be reproduced except in full with written approval of Cardinal Laboratories.

Celey D. Keene, Lab Director/Quality Manager



PHONE (575) 393-2326 ° 101 E. MARLAND ° HOBBS, NM 88240

Notes and Definitions

QM-07	The spike recovery was outside acceptance limits for the MS and/or MSD. The batch was accepted based on acceptable LCS recovery.
ND	Analyte NOT DETECTED at or above the reporting limit
RPD	Relative Percent Difference
**	Samples not received at proper temperature of 6°C or below.
***	Insufficient time to reach temperature.
-	Chloride by SM4500Cl-B does not require samples be received at or below 6°C Samples reported on an as received basis (wet) unless otherwise noted on report

Cardinal Laboratories

*=Accredited Analyte

PLEASE NOTE: Liability and Damages. Cardinal's liability and client's exclusive remedy for any claim arising, whether based in contract or tort, shall be limited to the amount paid by client for analyses. All claims, including those for negligence and any other cause whatsoever shall be deemed waived unless made in writing and received by Cardinal within thirty (30) days after completion of the applicable service. In no event shall Cardinal be liable for incidental or consequential damages, including, without limitation, business interruptions, loss of use, or loss of profits incurred by client, its subsidiaries, affiliates or successors arising out of or related to the performance of the services hereunder by Cardinal, regardless of whether such claim is based upon any of the above stated reasons or otherwise. Results relate only to the samples identified above. This report shall not be reproduced except in full with written approval of Cardinal Laboratories.

A handwritten signature in black ink, appearing to read "C. D. Keene".

Celey D. Keene, Lab Director/Quality Manager



† Cardinal cannot accept verbal changes. Please email changes to celey.keene@cardinallabsnm.com



PHONE (575) 393-2326 ° 101 E. MARLAND ° HOBBS, NM 88240

November 05, 2024

DAN DUNKELBERG

TRINITY OILFIELD SERVICES & RENTALS, LLC

P. O. BOX 2587

HOBBS, NM 88241

RE: NVA NORTH PROD GATHERING

Enclosed are the results of analyses for samples received by the laboratory on 08/27/24 14:51.

Cardinal Laboratories is accredited through Texas NELAP under certificate number TX-C24-00112. Accreditation applies to drinking water, non-potable water and solid and chemical materials. All accredited analytes are denoted by an asterisk (*). For a complete list of accredited analytes and matrices visit the TCEQ website at

www.tceq.texas.gov/field/ga/lab_accred_certif.html.

Cardinal Laboratories is accredited through the State of Colorado Department of Public Health and Environment for:

Method EPA 552.2	Total Haloacetic Acids (HAA-5)
Method EPA 524.2	Total Trihalomethanes (TTHM)
Method EPA 524.4	Regulated VOCs (V1, V2, V3)

Cardinal Laboratories is accredited through the State of New Mexico Environment Department for:

Method SM 9223-B	Total Coliform and E. coli (Colilert MMO-MUG)
Method EPA 524.2	Regulated VOCs and Total Trihalomethanes (TTHM)
Method EPA 552.2	Total Haloacetic Acids (HAA-5)

Accreditation applies to public drinking water matrices for State of Colorado and New Mexico.

This report meets NELAP requirements and is made up of a cover page, analytical results, and a copy of the original chain-of-custody. If you have any questions concerning this report, please feel free to contact me.

Sincerely,

A handwritten signature in black ink that reads "Celey D. Keene". The signature is fluid and cursive, with the first letters of the first and last names being capitalized and prominent.

Celey D. Keene

Lab Director/Quality Manager



PHONE (575) 393-2326 • 101 E. MARLAND • HOBBS, NM 88240

Analytical Results For:

TRINITY OILFIELD SERVICES & RENTALS, LLC
P. O. BOX 2587
HOBBS NM, 88241

Project: NVA NORTH PROD GATHERING
Project Number: NONE GIVEN
Project Manager: DAN DUNKELBERG
Fax To: NONE

Reported:
05-Nov-24 16:46

Sample ID	Laboratory ID	Matrix	Date Sampled	Date Received
CF-168.0-0.4.0-P	H245229-01	Soil	23-Aug-24 08:00	27-Aug-24 14:51
CF-169.0-0.4.0-S	H245229-02	Soil	23-Aug-24 08:00	27-Aug-24 14:51
CF-170.0-0.4.0-P	H245229-03	Soil	23-Aug-24 08:00	27-Aug-24 14:51
CF-171.0-0.4.0-P	H245229-04	Soil	23-Aug-24 08:00	27-Aug-24 14:51
CF-172.0-0.4.0-P	H245229-05	Soil	23-Aug-24 08:00	27-Aug-24 14:51
CF-173.0-0.4.0-P	H245229-06	Soil	23-Aug-24 08:00	27-Aug-24 14:51
CF-174.0-0.4.0-S	H245229-07	Soil	23-Aug-24 08:00	27-Aug-24 14:51
CF-175.0-00.1-S	H245229-08	Soil	23-Aug-24 08:00	27-Aug-24 14:51
CF-176.0-00.1-S	H245229-09	Soil	23-Aug-24 08:00	27-Aug-24 14:51
CF-177.0-00.1-S	H245229-10	Soil	23-Aug-24 08:00	27-Aug-24 14:51
CF-178.0-00.1-S	H245229-11	Soil	23-Aug-24 08:30	27-Aug-24 14:51
CF-179.0-00.1-S	H245229-12	Soil	23-Aug-24 08:30	27-Aug-24 14:51
CF-180.0-00.1-S	H245229-13	Soil	23-Aug-24 08:30	27-Aug-24 14:51
CF-181.0-00.1-S	H245229-14	Soil	23-Aug-24 08:30	27-Aug-24 14:51
CF-182.0-00.1-S	H245229-15	Soil	23-Aug-24 08:30	27-Aug-24 14:51
CF-183.0-00.1-S	H245229-16	Soil	23-Aug-24 08:30	27-Aug-24 14:51
CF-184.0-00.1-S	H245229-17	Soil	23-Aug-24 08:30	27-Aug-24 14:51
CF-185.0-00.1-S	H245229-18	Soil	23-Aug-24 08:30	27-Aug-24 14:51
CF-186.0-00.1-S	H245229-19	Soil	23-Aug-24 08:30	27-Aug-24 14:51
CF-187.0-00.1-S	H245229-20	Soil	23-Aug-24 08:30	27-Aug-24 14:51
CF-188.0-00.1-S	H245229-21	Soil	23-Aug-24 09:00	27-Aug-24 14:51
CF-189.0-00.1-S	H245229-22	Soil	23-Aug-24 09:00	27-Aug-24 14:51
CF-190.0-00.1-S	H245229-23	Soil	23-Aug-24 09:00	27-Aug-24 14:51
CF-191.0-01.0-P	H245229-24	Soil	23-Aug-24 09:00	27-Aug-24 14:51
CF-192.0-01.0-P	H245229-25	Soil	23-Aug-24 09:00	27-Aug-24 14:51
CF-193.0-01.0-P	H245229-26	Soil	23-Aug-24 09:00	27-Aug-24 14:51
CF-194.0-03.0-P	H245229-27	Soil	23-Aug-24 09:00	27-Aug-24 14:51

Cardinal Laboratories

*=Accredited Analyte

PLEASE NOTE: Liability and Damages. Cardinal's liability and client's exclusive remedy for any claim arising, whether based in contract or tort, shall be limited to the amount paid by client for analyses. All claims, including those for negligence or any other cause whatsoever shall be deemed waived unless made in writing and received by Cardinal within thirty (30) days after completion of the applicable service. In no event shall Cardinal be liable for incidental or consequential damage including, without limitation, business interruptions, loss of use, or loss of profits incurred by client, its subsidiaries, affiliates or successors arising out of or related to the performance of the services hereunder by Cardinal, regardless of whether such claim is based upon any of the above stated reasons or otherwise. Results relate only to the samples identified above. This report shall not be reproduced except in full with written approval of Cardinal Laboratories.

Celey D. Keene, Lab Director/Quality Manager



PHONE (575) 393-2326 • 101 E. MARLAND • HOBBS, NM 88240

Analytical Results For:

TRINITY OILFIELD SERVICES & RENTALS, LLC
P. O. BOX 2587
HOBBS NM, 88241

Project: NVA NORTH PROD GATHERING
Project Number: NONE GIVEN
Project Manager: DAN DUNKELBERG
Fax To: NONE

Reported:
05-Nov-24 16:46

CF-195.0-03.0-P	H245229-28	Soil	23-Aug-24 09:00	27-Aug-24 14:51
CF-196.0-03.0-P	H245229-29	Soil	23-Aug-24 09:00	27-Aug-24 14:51
CF-197.0-01.0-P	H245229-30	Soil	23-Aug-24 09:00	27-Aug-24 14:51
CF-254.0-00.1-S	H245229-31	Soil	23-Aug-24 09:30	27-Aug-24 14:51
CF-255.0-00.1-S	H245229-32	Soil	23-Aug-24 09:30	27-Aug-24 14:51
CF-256.0-00.1-S	H245229-33	Soil	23-Aug-24 09:30	27-Aug-24 14:51
CF-257.0-00.1-S	H245229-34	Soil	23-Aug-24 09:30	27-Aug-24 14:51
CF-258.0-00.1-S	H245229-35	Soil	23-Aug-24 09:30	27-Aug-24 14:51
CF-259.0-00.1-S	H245229-36	Soil	23-Aug-24 09:30	27-Aug-24 14:51
CF-260.0-00.1-S	H245229-37	Soil	23-Aug-24 09:30	27-Aug-24 14:51
CF-261.0-00.1-S	H245229-38	Soil	23-Aug-24 09:30	27-Aug-24 14:51
CF-262.0-00.1-S	H245229-39	Soil	23-Aug-24 09:30	27-Aug-24 14:51
CF-263.0-00.1-S	H245229-40	Soil	23-Aug-24 09:30	27-Aug-24 14:51
CF-264.0-00.1-S	H245229-41	Soil	23-Aug-24 10:00	27-Aug-24 14:51
CF-265.0-00.1-S	H245229-42	Soil	23-Aug-24 10:00	27-Aug-24 14:51
CF-266.0-00.1-S	H245229-43	Soil	23-Aug-24 10:00	27-Aug-24 14:51
CF-267.0-00.1-S	H245229-44	Soil	23-Aug-24 10:00	27-Aug-24 14:51
CF-268.0-00.1-S	H245229-45	Soil	23-Aug-24 10:00	27-Aug-24 14:51
CF-269.0-00.1-S	H245229-46	Soil	23-Aug-24 10:00	27-Aug-24 14:51
CF-270.0-00.1-S	H245229-47	Soil	23-Aug-24 10:00	27-Aug-24 14:51
CF-271.0-00.1-S	H245229-48	Soil	23-Aug-24 10:00	27-Aug-24 14:51
CF-272.0-00.1-S	H245229-49	Soil	23-Aug-24 10:00	27-Aug-24 14:51
CF-273.0-00.1-S	H245229-50	Soil	23-Aug-24 10:00	27-Aug-24 14:51
CF-274.0-00.1-S	H245229-51	Soil	23-Aug-24 10:30	27-Aug-24 14:51
CF-275.0-00.1-S	H245229-52	Soil	23-Aug-24 10:30	27-Aug-24 14:51
CF-276.0-00.1-S	H245229-53	Soil	23-Aug-24 10:30	27-Aug-24 14:51
CF-277.0-00.1-S	H245229-54	Soil	23-Aug-24 10:30	27-Aug-24 14:51
CF-278.0-00.1-S	H245229-55	Soil	23-Aug-24 10:30	27-Aug-24 14:51
CF-279.0-01.5-P	H245229-56	Soil	23-Aug-24 10:30	27-Aug-24 14:51
CF-280.0--04.0-P	H245229-57	Soil	23-Aug-24 10:30	27-Aug-24 14:51

Cardinal Laboratories

*=Accredited Analyte

PLEASE NOTE: Liability and Damages. Cardinal's liability and client's exclusive remedy for any claim arising, whether based in contract or tort, shall be limited to the amount paid by client for analyses. All claims, including those for negligence or any other cause whatsoever shall be deemed waived unless made in writing and received by Cardinal within thirty (30) days after completion of the applicable service. In no event shall Cardinal be liable for incidental or consequential damage including, without limitation, business interruptions, loss of use, or loss of profits incurred by client, its subsidiaries, affiliates or successors arising out of or related to the performance of the services hereunder by Cardinal, regardless of whether such claim is based upon any of the above stated reasons or otherwise. Results relate only to the samples identified above. This report shall not be reproduced except in full with written approval of Cardinal Laboratories.

Celey D. Keene, Lab Director/Quality Manager



PHONE (575) 393-2326 ° 101 E. MARLAND ° HOBBS, NM 88240

Analytical Results For:

TRINITY OILFIELD SERVICES & RENTALS, LLC
P. O. BOX 2587
HOBBS NM, 88241

Project: NVA NORTH PROD GATHERING
Project Number: NONE GIVEN
Project Manager: DAN DUNKELBERG
Fax To: NONE

Reported:
05-Nov-24 16:46

CF-281.0-04.0-P	H245229-58	Soil	23-Aug-24 10:30	27-Aug-24 14:51
CF-282.0-04.0-P	H245229-59	Soil	23-Aug-24 10:30	27-Aug-24 14:51

11/05/24 - Login had a typo in the sample ID for -27. This is the revised report with the corrected sample ID. This report will replace the one sent on 09/30/24.

Cardinal Laboratories

*=Accredited Analyte

PLEASE NOTE: Liability and Damages. Cardinal's liability and client's exclusive remedy for any claim arising, whether based in contract or tort, shall be limited to the amount paid by client for analyses. All claims, including those for negligence or any other cause whatsoever shall be deemed waived unless made in writing and received by Cardinal within thirty (30) days after completion of the applicable service. In no event shall Cardinal be liable for incidental or consequential damage including, without limitation, business interruptions, loss of use, or loss of profits incurred by client, its subsidiaries, affiliates or successors arising out of or related to the performance of the services hereunder by Cardinal, regardless of whether such claim is based upon any of the above stated reasons or otherwise. Results relate only to the samples identified above. This report shall not be reproduced except in full with written approval of Cardinal Laboratories.

A handwritten signature in black ink, appearing to read "Celey D. Keene".

Celey D. Keene, Lab Director/Quality Manager



PHONE (575) 393-2326 ° 101 E. MARLAND ° HOBBS, NM 88240

Analytical Results For:

TRINITY OILFIELD SERVICES & RENTALS, LLC
P. O. BOX 2587
HOBBS NM, 88241

Project: NVA NORTH PROD GATHERING
Project Number: NONE GIVEN
Project Manager: DAN DUNKELBERG
Fax To: NONE

Reported:
05-Nov-24 16:46

CF-168.0-0.4.0-P
H245229-01 (Soil)

Analyte	Result	MDL	Reporting Limit	Units	Dilution	Batch	Analyst	Analyzed	Method	Notes
---------	--------	-----	-----------------	-------	----------	-------	---------	----------	--------	-------

Cardinal Laboratories**Inorganic Compounds**

Chloride	640		16.0	mg/kg	4	4082941	CT	29-Aug-24	4500-Cl-B	
----------	-----	--	------	-------	---	---------	----	-----------	-----------	--

Volatile Organic Compounds by EPA Method 8021

Benzene*	<0.050		0.050	mg/kg	50	4082853	JH	30-Aug-24	8021B	
Toluene*	<0.050		0.050	mg/kg	50	4082853	JH	30-Aug-24	8021B	
Ethylbenzene*	<0.050		0.050	mg/kg	50	4082853	JH	30-Aug-24	8021B	
Total Xylenes*	<0.150		0.150	mg/kg	50	4082853	JH	30-Aug-24	8021B	
Total BTEX	<0.300		0.300	mg/kg	50	4082853	JH	30-Aug-24	8021B	

Surrogate: 4-Bromofluorobenzene (PID) 103 % 71.5-134 4082853 JH 30-Aug-24 8021B

Petroleum Hydrocarbons by GC FID

GRO C6-C10*	<10.0		10.0	mg/kg	1	4082827	MS	29-Aug-24	8015B	
DRO >C10-C28*	<10.0		10.0	mg/kg	1	4082827	MS	29-Aug-24	8015B	
EXT DRO >C28-C36	<10.0		10.0	mg/kg	1	4082827	MS	29-Aug-24	8015B	

Surrogate: 1-Chlorooctane 95.8 % 48.2-134 4082827 MS 29-Aug-24 8015B

Surrogate: 1-Chlorooctadecane 103 % 49.1-148 4082827 MS 29-Aug-24 8015B

Cardinal Laboratories

*=Accredited Analyte

PLEASE NOTE: Liability and Damages. Cardinal's liability and client's exclusive remedy for any claim arising, whether based in contract or tort, shall be limited to the amount paid by client for analyses. All claims, including those for negligence or any other cause whatsoever shall be deemed waived unless made in writing and received by Cardinal within thirty (30) days after completion of the applicable service. In no event shall Cardinal be liable for incidental or consequential damage including, without limitation, business interruptions, loss of use, or loss of profits incurred by client, its subsidiaries, affiliates or successors arising out of or related to the performance of the services hereunder by Cardinal, regardless of whether such claim is based upon any of the above stated reasons or otherwise. Results relate only to the samples identified above. This report shall not be reproduced except in full with written approval of Cardinal Laboratories.

Celey D. Keene, Lab Director/Quality Manager



PHONE (575) 393-2326 ° 101 E. MARLAND ° HOBBS, NM 88240

Analytical Results For:

TRINITY OILFIELD SERVICES & RENTALS, LLC
P. O. BOX 2587
HOBBS NM, 88241

Project: NVA NORTH PROD GATHERING
Project Number: NONE GIVEN
Project Manager: DAN DUNKELBERG
Fax To: NONE

Reported:
05-Nov-24 16:46

CF-169.0-0.4.0-S**H245229-02 (Soil)**

Analyte	Result	MDL	Reporting Limit	Units	Dilution	Batch	Analyst	Analyzed	Method	Notes
---------	--------	-----	-----------------	-------	----------	-------	---------	----------	--------	-------

Cardinal Laboratories**Inorganic Compounds**

Chloride	608		16.0	mg/kg	4	4082941	CT	29-Aug-24	4500-Cl-B	
-----------------	------------	--	------	-------	---	---------	----	-----------	-----------	--

Volatile Organic Compounds by EPA Method 8021

Benzene*	<0.050		0.050	mg/kg	50	4082853	JH	30-Aug-24	8021B	
Toluene*	<0.050		0.050	mg/kg	50	4082853	JH	30-Aug-24	8021B	
Ethylbenzene*	<0.050		0.050	mg/kg	50	4082853	JH	30-Aug-24	8021B	
Total Xylenes*	<0.150		0.150	mg/kg	50	4082853	JH	30-Aug-24	8021B	
Total BTEX	<0.300		0.300	mg/kg	50	4082853	JH	30-Aug-24	8021B	

Surrogate: 4-Bromofluorobenzene (PID)			102 %		71.5-134	4082853	JH	30-Aug-24	8021B	
---------------------------------------	--	--	-------	--	----------	---------	----	-----------	-------	--

Petroleum Hydrocarbons by GC FID

GRO C6-C10*	<10.0		10.0	mg/kg	1	4082827	MS	29-Aug-24	8015B	
DRO >C10-C28*	63.3		10.0	mg/kg	1	4082827	MS	29-Aug-24	8015B	
EXT DRO >C28-C36	17.1		10.0	mg/kg	1	4082827	MS	29-Aug-24	8015B	

Surrogate: 1-Chlorooctane			103 %		48.2-134	4082827	MS	29-Aug-24	8015B	
---------------------------	--	--	-------	--	----------	---------	----	-----------	-------	--

Surrogate: 1-Chlorooctadecane			114 %		49.1-148	4082827	MS	29-Aug-24	8015B	
-------------------------------	--	--	-------	--	----------	---------	----	-----------	-------	--

Cardinal Laboratories

*=Accredited Analyte

PLEASE NOTE: Liability and Damages. Cardinal's liability and client's exclusive remedy for any claim arising, whether based in contract or tort, shall be limited to the amount paid by client for analyses. All claims, including those for negligence or any other cause whatsoever shall be deemed waived unless made in writing and received by Cardinal within thirty (30) days after completion of the applicable service. In no event shall Cardinal be liable for incidental or consequential damage including, without limitation, business interruptions, loss of use, or loss of profits incurred by client, its subsidiaries, affiliates or successors arising out of or related to the performance of the services hereunder by Cardinal, regardless of whether such claim is based upon any of the above stated reasons or otherwise. Results relate only to the samples identified above. This report shall not be reproduced except in full with written approval of Cardinal Laboratories.

Celey D. Keene, Lab Director/Quality Manager



PHONE (575) 393-2326 ° 101 E. MARLAND ° HOBBS, NM 88240

Analytical Results For:

TRINITY OILFIELD SERVICES & RENTALS, LLC
P. O. BOX 2587
HOBBS NM, 88241

Project: NVA NORTH PROD GATHERING
Project Number: NONE GIVEN
Project Manager: DAN DUNKELBERG
Fax To: NONE

Reported:
05-Nov-24 16:46

CF-170.0-0.4.0-P**H245229-03 (Soil)**

Analyte	Result	MDL	Reporting Limit	Units	Dilution	Batch	Analyst	Analyzed	Method	Notes
---------	--------	-----	-----------------	-------	----------	-------	---------	----------	--------	-------

Cardinal Laboratories**Inorganic Compounds**

Chloride	656		16.0	mg/kg	4	4082941	CT	29-Aug-24	4500-Cl-B	
-----------------	------------	--	------	-------	---	---------	----	-----------	-----------	--

Volatile Organic Compounds by EPA Method 8021

Benzene*	<0.050		0.050	mg/kg	50	4082853	JH	30-Aug-24	8021B	
Toluene*	<0.050		0.050	mg/kg	50	4082853	JH	30-Aug-24	8021B	
Ethylbenzene*	<0.050		0.050	mg/kg	50	4082853	JH	30-Aug-24	8021B	
Total Xylenes*	<0.150		0.150	mg/kg	50	4082853	JH	30-Aug-24	8021B	
Total BTEX	<0.300		0.300	mg/kg	50	4082853	JH	30-Aug-24	8021B	

Surrogate: 4-Bromofluorobenzene (PID)			105 %		71.5-134	4082853	JH	30-Aug-24	8021B	
---------------------------------------	--	--	-------	--	----------	---------	----	-----------	-------	--

Petroleum Hydrocarbons by GC FID

GRO C6-C10*	<10.0		10.0	mg/kg	1	4082827	MS	29-Aug-24	8015B	
DRO >C10-C28*	15.3		10.0	mg/kg	1	4082827	MS	29-Aug-24	8015B	
EXT DRO >C28-C36	<10.0		10.0	mg/kg	1	4082827	MS	29-Aug-24	8015B	

Surrogate: 1-Chlorooctane			83.0 %		48.2-134	4082827	MS	29-Aug-24	8015B	
---------------------------	--	--	--------	--	----------	---------	----	-----------	-------	--

Surrogate: 1-Chlorooctadecane			90.0 %		49.1-148	4082827	MS	29-Aug-24	8015B	
-------------------------------	--	--	--------	--	----------	---------	----	-----------	-------	--

Cardinal Laboratories

*=Accredited Analyte

PLEASE NOTE: Liability and Damages. Cardinal's liability and client's exclusive remedy for any claim arising, whether based in contract or tort, shall be limited to the amount paid by client for analyses. All claims, including those for negligence or any other cause whatsoever shall be deemed waived unless made in writing and received by Cardinal within thirty (30) days after completion of the applicable service. In no event shall Cardinal be liable for incidental or consequential damage including, without limitation, business interruptions, loss of use, or loss of profits incurred by client, its subsidiaries, affiliates or successors arising out of or related to the performance of the services hereunder by Cardinal, regardless of whether such claim is based upon any of the above stated reasons or otherwise. Results relate only to the samples identified above. This report shall not be reproduced except in full with written approval of Cardinal Laboratories.

Celey D. Keene, Lab Director/Quality Manager



PHONE (575) 393-2326 ° 101 E. MARLAND ° HOBBS, NM 88240

Analytical Results For:

TRINITY OILFIELD SERVICES & RENTALS, LLC
P. O. BOX 2587
HOBBS NM, 88241

Project: NVA NORTH PROD GATHERING
Project Number: NONE GIVEN
Project Manager: DAN DUNKELBERG
Fax To: NONE

Reported:
05-Nov-24 16:46

CF-171.0-0.4.0-P**H245229-04 (Soil)**

Analyte	Result	MDL	Reporting Limit	Units	Dilution	Batch	Analyst	Analyzed	Method	Notes
---------	--------	-----	-----------------	-------	----------	-------	---------	----------	--------	-------

Cardinal Laboratories**Inorganic Compounds**

Chloride	304		16.0	mg/kg	4	4082941	CT	29-Aug-24	4500-Cl-B	
-----------------	------------	--	------	-------	---	---------	----	-----------	-----------	--

Volatile Organic Compounds by EPA Method 8021

Benzene*	<0.050	0.050	mg/kg	50	4082853	JH	30-Aug-24	8021B	
Toluene*	<0.050	0.050	mg/kg	50	4082853	JH	30-Aug-24	8021B	
Ethylbenzene*	<0.050	0.050	mg/kg	50	4082853	JH	30-Aug-24	8021B	
Total Xylenes*	<0.150	0.150	mg/kg	50	4082853	JH	30-Aug-24	8021B	
Total BTEX	<0.300	0.300	mg/kg	50	4082853	JH	30-Aug-24	8021B	

Surrogate: 4-Bromofluorobenzene (PID)	104 %	71.5-134	4082853	JH	30-Aug-24	8021B	
---------------------------------------	-------	----------	---------	----	-----------	-------	--

Petroleum Hydrocarbons by GC FID

GRO C6-C10*	<10.0	10.0	mg/kg	1	4082827	MS	29-Aug-24	8015B	
DRO >C10-C28*	<10.0	10.0	mg/kg	1	4082827	MS	29-Aug-24	8015B	
EXT DRO >C28-C36	<10.0	10.0	mg/kg	1	4082827	MS	29-Aug-24	8015B	

Surrogate: 1-Chlorooctane	99.0 %	48.2-134	4082827	MS	29-Aug-24	8015B	
---------------------------	--------	----------	---------	----	-----------	-------	--

Surrogate: 1-Chlorooctadecane	112 %	49.1-148	4082827	MS	29-Aug-24	8015B	
-------------------------------	-------	----------	---------	----	-----------	-------	--

Cardinal Laboratories

*=Accredited Analyte

PLEASE NOTE: Liability and Damages. Cardinal's liability and client's exclusive remedy for any claim arising, whether based in contract or tort, shall be limited to the amount paid by client for analyses. All claims, including those for negligence or any other cause whatsoever shall be deemed waived unless made in writing and received by Cardinal within thirty (30) days after completion of the applicable service. In no event shall Cardinal be liable for incidental or consequential damage including, without limitation, business interruptions, loss of use, or loss of profits incurred by client, its subsidiaries, affiliates or successors arising out of or related to the performance of the services hereunder by Cardinal, regardless of whether such claim is based upon any of the above stated reasons or otherwise. Results relate only to the samples identified above. This report shall not be reproduced except in full with written approval of Cardinal Laboratories.

Celey D. Keene, Lab Director/Quality Manager



PHONE (575) 393-2326 ° 101 E. MARLAND ° HOBBS, NM 88240

Analytical Results For:

TRINITY OILFIELD SERVICES & RENTALS, LLC
P. O. BOX 2587
HOBBS NM, 88241

Project: NVA NORTH PROD GATHERING
Project Number: NONE GIVEN
Project Manager: DAN DUNKELBERG
Fax To: NONE

Reported:
05-Nov-24 16:46

CF-172.0-0.4.0-P**H245229-05 (Soil)**

Analyte	Result	MDL	Reporting Limit	Units	Dilution	Batch	Analyst	Analyzed	Method	Notes
---------	--------	-----	-----------------	-------	----------	-------	---------	----------	--------	-------

Cardinal Laboratories**Inorganic Compounds**

Chloride	256		16.0	mg/kg	4	4082941	CT	29-Aug-24	4500-Cl-B	
-----------------	------------	--	------	-------	---	---------	----	-----------	-----------	--

Volatile Organic Compounds by EPA Method 8021

Benzene*	<0.050	0.050	mg/kg	50	4082853	JH	30-Aug-24	8021B	
Toluene*	<0.050	0.050	mg/kg	50	4082853	JH	30-Aug-24	8021B	
Ethylbenzene*	<0.050	0.050	mg/kg	50	4082853	JH	30-Aug-24	8021B	
Total Xylenes*	<0.150	0.150	mg/kg	50	4082853	JH	30-Aug-24	8021B	
Total BTEX	<0.300	0.300	mg/kg	50	4082853	JH	30-Aug-24	8021B	

Surrogate: 4-Bromofluorobenzene (PID)	103 %	71.5-134	4082853	JH	30-Aug-24	8021B	
---------------------------------------	-------	----------	---------	----	-----------	-------	--

Petroleum Hydrocarbons by GC FID

GRO C6-C10*	<10.0	10.0	mg/kg	1	4082827	MS	29-Aug-24	8015B	
DRO >C10-C28*	<10.0	10.0	mg/kg	1	4082827	MS	29-Aug-24	8015B	
EXT DRO >C28-C36	<10.0	10.0	mg/kg	1	4082827	MS	29-Aug-24	8015B	

Surrogate: 1-Chlorooctane	99.3 %	48.2-134	4082827	MS	29-Aug-24	8015B	
---------------------------	--------	----------	---------	----	-----------	-------	--

Surrogate: 1-Chlorooctadecane	109 %	49.1-148	4082827	MS	29-Aug-24	8015B	
-------------------------------	-------	----------	---------	----	-----------	-------	--

Cardinal Laboratories

*=Accredited Analyte

PLEASE NOTE: Liability and Damages. Cardinal's liability and client's exclusive remedy for any claim arising, whether based in contract or tort, shall be limited to the amount paid by client for analyses. All claims, including those for negligence or any other cause whatsoever shall be deemed waived unless made in writing and received by Cardinal within thirty (30) days after completion of the applicable service. In no event shall Cardinal be liable for incidental or consequential damage including, without limitation, business interruptions, loss of use, or loss of profits incurred by client, its subsidiaries, affiliates or successors arising out of or related to the performance of the services hereunder by Cardinal, regardless of whether such claim is based upon any of the above stated reasons or otherwise. Results relate only to the samples identified above. This report shall not be reproduced except in full with written approval of Cardinal Laboratories.

Celey D. Keene, Lab Director/Quality Manager



PHONE (575) 393-2326 ° 101 E. MARLAND ° HOBBS, NM 88240

Analytical Results For:

TRINITY OILFIELD SERVICES & RENTALS, LLC
P. O. BOX 2587
HOBBS NM, 88241

Project: NVA NORTH PROD GATHERING
Project Number: NONE GIVEN
Project Manager: DAN DUNKELBERG
Fax To: NONE

Reported:
05-Nov-24 16:46

CF-173.0-0.4.0-P**H245229-06 (Soil)**

Analyte	Result	MDL	Reporting Limit	Units	Dilution	Batch	Analyst	Analyzed	Method	Notes
---------	--------	-----	-----------------	-------	----------	-------	---------	----------	--------	-------

Cardinal Laboratories**Inorganic Compounds**

Chloride	496		16.0	mg/kg	4	4082941	CT	29-Aug-24	4500-Cl-B	
-----------------	------------	--	------	-------	---	---------	----	-----------	-----------	--

Volatile Organic Compounds by EPA Method 8021

Benzene*	<0.050	0.050	mg/kg	50	4082853	JH	30-Aug-24	8021B	
Toluene*	<0.050	0.050	mg/kg	50	4082853	JH	30-Aug-24	8021B	
Ethylbenzene*	<0.050	0.050	mg/kg	50	4082853	JH	30-Aug-24	8021B	
Total Xylenes*	<0.150	0.150	mg/kg	50	4082853	JH	30-Aug-24	8021B	
Total BTEX	<0.300	0.300	mg/kg	50	4082853	JH	30-Aug-24	8021B	

Surrogate: 4-Bromofluorobenzene (PID)	102 %	71.5-134	4082853	JH	30-Aug-24	8021B	
---------------------------------------	-------	----------	---------	----	-----------	-------	--

Petroleum Hydrocarbons by GC FID

GRO C6-C10*	<10.0	10.0	mg/kg	1	4082827	MS	29-Aug-24	8015B	
DRO >C10-C28*	<10.0	10.0	mg/kg	1	4082827	MS	29-Aug-24	8015B	
EXT DRO >C28-C36	<10.0	10.0	mg/kg	1	4082827	MS	29-Aug-24	8015B	

Surrogate: 1-Chlorooctane	119 %	48.2-134	4082827	MS	29-Aug-24	8015B	
---------------------------	-------	----------	---------	----	-----------	-------	--

Surrogate: 1-Chlorooctadecane	129 %	49.1-148	4082827	MS	29-Aug-24	8015B	
-------------------------------	-------	----------	---------	----	-----------	-------	--

Cardinal Laboratories

*=Accredited Analyte

PLEASE NOTE: Liability and Damages. Cardinal's liability and client's exclusive remedy for any claim arising, whether based in contract or tort, shall be limited to the amount paid by client for analyses. All claims, including those for negligence or any other cause whatsoever shall be deemed waived unless made in writing and received by Cardinal within thirty (30) days after completion of the applicable service. In no event shall Cardinal be liable for incidental or consequential damage including, without limitation, business interruptions, loss of use, or loss of profits incurred by client, its subsidiaries, affiliates or successors arising out of or related to the performance of the services hereunder by Cardinal, regardless of whether such claim is based upon any of the above stated reasons or otherwise. Results relate only to the samples identified above. This report shall not be reproduced except in full with written approval of Cardinal Laboratories.

Celey D. Keene, Lab Director/Quality Manager



PHONE (575) 393-2326 ° 101 E. MARLAND ° HOBBS, NM 88240

Analytical Results For:

TRINITY OILFIELD SERVICES & RENTALS, LLC
P. O. BOX 2587
HOBBS NM, 88241

Project: NVA NORTH PROD GATHERING
Project Number: NONE GIVEN
Project Manager: DAN DUNKELBERG
Fax To: NONE

Reported:
05-Nov-24 16:46

CF-174.0-0.4.0-S**H245229-07 (Soil)**

Analyte	Result	MDL	Reporting Limit	Units	Dilution	Batch	Analyst	Analyzed	Method	Notes
---------	--------	-----	-----------------	-------	----------	-------	---------	----------	--------	-------

Cardinal Laboratories**Inorganic Compounds**

Chloride	448		16.0	mg/kg	4	4082941	CT	29-Aug-24	4500-Cl-B	
-----------------	------------	--	------	-------	---	---------	----	-----------	-----------	--

Volatile Organic Compounds by EPA Method 8021

Benzene*	<0.050	0.050	mg/kg	50	4082853	JH	30-Aug-24	8021B	
Toluene*	<0.050	0.050	mg/kg	50	4082853	JH	30-Aug-24	8021B	
Ethylbenzene*	<0.050	0.050	mg/kg	50	4082853	JH	30-Aug-24	8021B	
Total Xylenes*	<0.150	0.150	mg/kg	50	4082853	JH	30-Aug-24	8021B	
Total BTEX	<0.300	0.300	mg/kg	50	4082853	JH	30-Aug-24	8021B	

Surrogate: 4-Bromofluorobenzene (PID)	103 %	71.5-134	4082853	JH	30-Aug-24	8021B	
---------------------------------------	-------	----------	---------	----	-----------	-------	--

Petroleum Hydrocarbons by GC FID

GRO C6-C10*	<10.0	10.0	mg/kg	1	4082827	MS	29-Aug-24	8015B	
DRO >C10-C28*	227	10.0	mg/kg	1	4082827	MS	29-Aug-24	8015B	
EXT DRO >C28-C36	96.7	10.0	mg/kg	1	4082827	MS	29-Aug-24	8015B	

Surrogate: 1-Chlorooctane	114 %	48.2-134	4082827	MS	29-Aug-24	8015B	
---------------------------	-------	----------	---------	----	-----------	-------	--

Surrogate: 1-Chlorooctadecane	135 %	49.1-148	4082827	MS	29-Aug-24	8015B	
-------------------------------	-------	----------	---------	----	-----------	-------	--

Cardinal Laboratories

*=Accredited Analyte

PLEASE NOTE: Liability and Damages. Cardinal's liability and client's exclusive remedy for any claim arising, whether based in contract or tort, shall be limited to the amount paid by client for analyses. All claims, including those for negligence or any other cause whatsoever shall be deemed waived unless made in writing and received by Cardinal within thirty (30) days after completion of the applicable service. In no event shall Cardinal be liable for incidental or consequential damage including, without limitation, business interruptions, loss of use, or loss of profits incurred by client, its subsidiaries, affiliates or successors arising out of or related to the performance of the services hereunder by Cardinal, regardless of whether such claim is based upon any of the above stated reasons or otherwise. Results relate only to the samples identified above. This report shall not be reproduced except in full with written approval of Cardinal Laboratories.

Celey D. Keene, Lab Director/Quality Manager



PHONE (575) 393-2326 ° 101 E. MARLAND ° HOBBS, NM 88240

Analytical Results For:

TRINITY OILFIELD SERVICES & RENTALS, LLC
P. O. BOX 2587
HOBBS NM, 88241

Project: NVA NORTH PROD GATHERING
Project Number: NONE GIVEN
Project Manager: DAN DUNKELBERG
Fax To: NONE

Reported:
05-Nov-24 16:46

CF-175.0-00.1-S**H245229-08 (Soil)**

Analyte	Result	MDL	Reporting Limit	Units	Dilution	Batch	Analyst	Analyzed	Method	Notes
---------	--------	-----	-----------------	-------	----------	-------	---------	----------	--------	-------

Cardinal Laboratories**Inorganic Compounds**

Chloride	4160		16.0	mg/kg	4	4082941	CT	29-Aug-24	4500-Cl-B	
-----------------	-------------	--	------	-------	---	---------	----	-----------	-----------	--

Volatile Organic Compounds by EPA Method 8021

Benzene*	<0.050		0.050	mg/kg	50	4082853	JH	30-Aug-24	8021B	
Toluene*	<0.050		0.050	mg/kg	50	4082853	JH	30-Aug-24	8021B	
Ethylbenzene*	<0.050		0.050	mg/kg	50	4082853	JH	30-Aug-24	8021B	
Total Xylenes*	<0.150		0.150	mg/kg	50	4082853	JH	30-Aug-24	8021B	
Total BTEX	<0.300		0.300	mg/kg	50	4082853	JH	30-Aug-24	8021B	

Surrogate: 4-Bromofluorobenzene (PID)			102 %		71.5-134	4082853	JH	30-Aug-24	8021B	
---------------------------------------	--	--	-------	--	----------	---------	----	-----------	-------	--

Petroleum Hydrocarbons by GC FID

GRO C6-C10*	<10.0		10.0	mg/kg	1	4082827	MS	29-Aug-24	8015B	
DRO >C10-C28*	81.7		10.0	mg/kg	1	4082827	MS	29-Aug-24	8015B	
EXT DRO >C28-C36	47.8		10.0	mg/kg	1	4082827	MS	29-Aug-24	8015B	

Surrogate: 1-Chlorooctane			101 %		48.2-134	4082827	MS	29-Aug-24	8015B	
---------------------------	--	--	-------	--	----------	---------	----	-----------	-------	--

Surrogate: 1-Chlorooctadecane			114 %		49.1-148	4082827	MS	29-Aug-24	8015B	
-------------------------------	--	--	-------	--	----------	---------	----	-----------	-------	--

Cardinal Laboratories

*=Accredited Analyte

PLEASE NOTE: Liability and Damages. Cardinal's liability and client's exclusive remedy for any claim arising, whether based in contract or tort, shall be limited to the amount paid by client for analyses. All claims, including those for negligence or any other cause whatsoever shall be deemed waived unless made in writing and received by Cardinal within thirty (30) days after completion of the applicable service. In no event shall Cardinal be liable for incidental or consequential damage including, without limitation, business interruptions, loss of use, or loss of profits incurred by client, its subsidiaries, affiliates or successors arising out of or related to the performance of the services hereunder by Cardinal, regardless of whether such claim is based upon any of the above stated reasons or otherwise. Results relate only to the samples identified above. This report shall not be reproduced except in full with written approval of Cardinal Laboratories.

Celey D. Keene, Lab Director/Quality Manager



PHONE (575) 393-2326 ° 101 E. MARLAND ° HOBBS, NM 88240

Analytical Results For:

TRINITY OILFIELD SERVICES & RENTALS, LLC
P. O. BOX 2587
HOBBS NM, 88241

Project: NVA NORTH PROD GATHERING
Project Number: NONE GIVEN
Project Manager: DAN DUNKELBERG
Fax To: NONE

Reported:
05-Nov-24 16:46

CF-176.0-00.1-S**H245229-09 (Soil)**

Analyte	Result	MDL	Reporting Limit	Units	Dilution	Batch	Analyst	Analyzed	Method	Notes
---------	--------	-----	-----------------	-------	----------	-------	---------	----------	--------	-------

Cardinal Laboratories**Inorganic Compounds**

Chloride	2400		16.0	mg/kg	4	4082941	CT	29-Aug-24	4500-Cl-B	
-----------------	-------------	--	------	-------	---	---------	----	-----------	-----------	--

Volatile Organic Compounds by EPA Method 8021

Benzene*	<0.050		0.050	mg/kg	50	4082853	JH	30-Aug-24	8021B	
Toluene*	<0.050		0.050	mg/kg	50	4082853	JH	30-Aug-24	8021B	
Ethylbenzene*	<0.050		0.050	mg/kg	50	4082853	JH	30-Aug-24	8021B	
Total Xylenes*	<0.150		0.150	mg/kg	50	4082853	JH	30-Aug-24	8021B	
Total BTEX	<0.300		0.300	mg/kg	50	4082853	JH	30-Aug-24	8021B	

Surrogate: 4-Bromofluorobenzene (PID)			105 %	71.5-134		4082853	JH	30-Aug-24	8021B	
---------------------------------------	--	--	-------	----------	--	---------	----	-----------	-------	--

Petroleum Hydrocarbons by GC FID**S-04**

GRO C6-C10*	<10.0		10.0	mg/kg	1	4082827	MS	29-Aug-24	8015B	
DRO >C10-C28*	1540		10.0	mg/kg	1	4082827	MS	29-Aug-24	8015B	
EXT DRO >C28-C36	684		10.0	mg/kg	1	4082827	MS	29-Aug-24	8015B	

Surrogate: 1-Chlorooctane			98.5 %	48.2-134		4082827	MS	29-Aug-24	8015B	
---------------------------	--	--	--------	----------	--	---------	----	-----------	-------	--

Surrogate: 1-Chlorooctadecane			165 %	49.1-148		4082827	MS	29-Aug-24	8015B	
-------------------------------	--	--	-------	----------	--	---------	----	-----------	-------	--

Cardinal Laboratories

*=Accredited Analyte

PLEASE NOTE: Liability and Damages. Cardinal's liability and client's exclusive remedy for any claim arising, whether based in contract or tort, shall be limited to the amount paid by client for analyses. All claims, including those for negligence or any other cause whatsoever shall be deemed waived unless made in writing and received by Cardinal within thirty (30) days after completion of the applicable service. In no event shall Cardinal be liable for incidental or consequential damage including, without limitation, business interruptions, loss of use, or loss of profits incurred by client, its subsidiaries, affiliates or successors arising out of or related to the performance of the services hereunder by Cardinal, regardless of whether such claim is based upon any of the above stated reasons or otherwise. Results relate only to the samples identified above. This report shall not be reproduced except in full with written approval of Cardinal Laboratories.

Celey D. Keene, Lab Director/Quality Manager



PHONE (575) 393-2326 ° 101 E. MARLAND ° HOBBS, NM 88240

Analytical Results For:

TRINITY OILFIELD SERVICES & RENTALS, LLC
P. O. BOX 2587
HOBBS NM, 88241

Project: NVA NORTH PROD GATHERING
Project Number: NONE GIVEN
Project Manager: DAN DUNKELBERG
Fax To: NONE

Reported:
05-Nov-24 16:46

CF-177.0-00.1-S**H245229-10 (Soil)**

Analyte	Result	MDL	Reporting Limit	Units	Dilution	Batch	Analyst	Analyzed	Method	Notes
---------	--------	-----	-----------------	-------	----------	-------	---------	----------	--------	-------

Cardinal Laboratories**Inorganic Compounds**

Chloride	28000		16.0	mg/kg	4	4082941	CT	29-Aug-24	4500-Cl-B	
-----------------	--------------	--	------	-------	---	---------	----	-----------	-----------	--

Volatile Organic Compounds by EPA Method 8021

Benzene*	<0.050		0.050	mg/kg	50	4082853	JH	30-Aug-24	8021B	
Toluene*	<0.050		0.050	mg/kg	50	4082853	JH	30-Aug-24	8021B	
Ethylbenzene*	<0.050		0.050	mg/kg	50	4082853	JH	30-Aug-24	8021B	
Total Xylenes*	<0.150		0.150	mg/kg	50	4082853	JH	30-Aug-24	8021B	
Total BTEX	<0.300		0.300	mg/kg	50	4082853	JH	30-Aug-24	8021B	

Surrogate: 4-Bromofluorobenzene (PID)			103 %	71.5-134		4082853	JH	30-Aug-24	8021B	
---------------------------------------	--	--	-------	----------	--	---------	----	-----------	-------	--

Petroleum Hydrocarbons by GC FID**S-04**

GRO C6-C10*	<10.0		10.0	mg/kg	1	4082827	MS	29-Aug-24	8015B	
DRO >C10-C28*	320		10.0	mg/kg	1	4082827	MS	29-Aug-24	8015B	
EXT DRO >C28-C36	206		10.0	mg/kg	1	4082827	MS	29-Aug-24	8015B	

Surrogate: 1-Chlorooctane			129 %	48.2-134		4082827	MS	29-Aug-24	8015B	
---------------------------	--	--	-------	----------	--	---------	----	-----------	-------	--

Surrogate: 1-Chlorooctadecane			154 %	49.1-148		4082827	MS	29-Aug-24	8015B	
-------------------------------	--	--	-------	----------	--	---------	----	-----------	-------	--

Cardinal Laboratories

*=Accredited Analyte

PLEASE NOTE: Liability and Damages. Cardinal's liability and client's exclusive remedy for any claim arising, whether based in contract or tort, shall be limited to the amount paid by client for analyses. All claims, including those for negligence or any other cause whatsoever shall be deemed waived unless made in writing and received by Cardinal within thirty (30) days after completion of the applicable service. In no event shall Cardinal be liable for incidental or consequential damage including, without limitation, business interruptions, loss of use, or loss of profits incurred by client, its subsidiaries, affiliates or successors arising out of or related to the performance of the services hereunder by Cardinal, regardless of whether such claim is based upon any of the above stated reasons or otherwise. Results relate only to the samples identified above. This report shall not be reproduced except in full with written approval of Cardinal Laboratories.

Celey D. Keene, Lab Director/Quality Manager



PHONE (575) 393-2326 ° 101 E. MARLAND ° HOBBS, NM 88240

Analytical Results For:

TRINITY OILFIELD SERVICES & RENTALS, LLC
P. O. BOX 2587
HOBBS NM, 88241

Project: NVA NORTH PROD GATHERING
Project Number: NONE GIVEN
Project Manager: DAN DUNKELBERG
Fax To: NONE

Reported:
05-Nov-24 16:46

CF-178.0-00.1-S**H245229-11 (Soil)**

Analyte	Result	MDL	Reporting Limit	Units	Dilution	Batch	Analyst	Analyzed	Method	Notes
---------	--------	-----	-----------------	-------	----------	-------	---------	----------	--------	-------

Cardinal Laboratories**Inorganic Compounds**

Chloride	4880		16.0	mg/kg	4	4082941	CT	29-Aug-24	4500-Cl-B	
-----------------	-------------	--	------	-------	---	---------	----	-----------	-----------	--

Volatile Organic Compounds by EPA Method 8021

Benzene*	<0.050		0.050	mg/kg	50	4082853	JH	30-Aug-24	8021B	
Toluene*	<0.050		0.050	mg/kg	50	4082853	JH	30-Aug-24	8021B	
Ethylbenzene*	<0.050		0.050	mg/kg	50	4082853	JH	30-Aug-24	8021B	
Total Xylenes*	<0.150		0.150	mg/kg	50	4082853	JH	30-Aug-24	8021B	
Total BTEX	<0.300		0.300	mg/kg	50	4082853	JH	30-Aug-24	8021B	

Surrogate: 4-Bromofluorobenzene (PID)			101 %		71.5-134	4082853	JH	30-Aug-24	8021B	
---------------------------------------	--	--	-------	--	----------	---------	----	-----------	-------	--

Petroleum Hydrocarbons by GC FID

GRO C6-C10*	<10.0		10.0	mg/kg	1	4082827	MS	29-Aug-24	8015B	
DRO >C10-C28*	217		10.0	mg/kg	1	4082827	MS	29-Aug-24	8015B	
EXT DRO >C28-C36	161		10.0	mg/kg	1	4082827	MS	29-Aug-24	8015B	

Surrogate: 1-Chlorooctane			104 %		48.2-134	4082827	MS	29-Aug-24	8015B	
---------------------------	--	--	-------	--	----------	---------	----	-----------	-------	--

Surrogate: 1-Chlorooctadecane			124 %		49.1-148	4082827	MS	29-Aug-24	8015B	
-------------------------------	--	--	-------	--	----------	---------	----	-----------	-------	--

Cardinal Laboratories

*=Accredited Analyte

PLEASE NOTE: Liability and Damages. Cardinal's liability and client's exclusive remedy for any claim arising, whether based in contract or tort, shall be limited to the amount paid by client for analyses. All claims, including those for negligence or any other cause whatsoever shall be deemed waived unless made in writing and received by Cardinal within thirty (30) days after completion of the applicable service. In no event shall Cardinal be liable for incidental or consequential damage including, without limitation, business interruptions, loss of use, or loss of profits incurred by client, its subsidiaries, affiliates or successors arising out of or related to the performance of the services hereunder by Cardinal, regardless of whether such claim is based upon any of the above stated reasons or otherwise. Results relate only to the samples identified above. This report shall not be reproduced except in full with written approval of Cardinal Laboratories.

Celey D. Keene, Lab Director/Quality Manager



PHONE (575) 393-2326 ° 101 E. MARLAND ° HOBBS, NM 88240

Analytical Results For:

TRINITY OILFIELD SERVICES & RENTALS, LLC
P. O. BOX 2587
HOBBS NM, 88241

Project: NVA NORTH PROD GATHERING
Project Number: NONE GIVEN
Project Manager: DAN DUNKELBERG
Fax To: NONE

Reported:
05-Nov-24 16:46

CF-179.0-00.1-S**H245229-12 (Soil)**

Analyte	Result	MDL	Reporting Limit	Units	Dilution	Batch	Analyst	Analyzed	Method	Notes
---------	--------	-----	-----------------	-------	----------	-------	---------	----------	--------	-------

Cardinal Laboratories**Inorganic Compounds**

Chloride	1880		16.0	mg/kg	4	4082941	CT	29-Aug-24	4500-Cl-B	
-----------------	-------------	--	------	-------	---	---------	----	-----------	-----------	--

Volatile Organic Compounds by EPA Method 8021

Benzene*	<0.050		0.050	mg/kg	50	4082853	JH	30-Aug-24	8021B	
Toluene*	<0.050		0.050	mg/kg	50	4082853	JH	30-Aug-24	8021B	
Ethylbenzene*	<0.050		0.050	mg/kg	50	4082853	JH	30-Aug-24	8021B	
Total Xylenes*	<0.150		0.150	mg/kg	50	4082853	JH	30-Aug-24	8021B	
Total BTEX	<0.300		0.300	mg/kg	50	4082853	JH	30-Aug-24	8021B	

Surrogate: 4-Bromofluorobenzene (PID)			104 %		71.5-134	4082853	JH	30-Aug-24	8021B	
---------------------------------------	--	--	-------	--	----------	---------	----	-----------	-------	--

Petroleum Hydrocarbons by GC FID**S-04**

GRO C6-C10*	<10.0		10.0	mg/kg	1	4082827	MS	29-Aug-24	8015B	
DRO >C10-C28*	1480		10.0	mg/kg	1	4082827	MS	29-Aug-24	8015B	
EXT DRO >C28-C36	714		10.0	mg/kg	1	4082827	MS	29-Aug-24	8015B	

Surrogate: 1-Chlorooctane			97.3 %		48.2-134	4082827	MS	29-Aug-24	8015B	
---------------------------	--	--	--------	--	----------	---------	----	-----------	-------	--

Surrogate: 1-Chlorooctadecane			175 %		49.1-148	4082827	MS	29-Aug-24	8015B	
-------------------------------	--	--	-------	--	----------	---------	----	-----------	-------	--

Cardinal Laboratories

*=Accredited Analyte

PLEASE NOTE: Liability and Damages. Cardinal's liability and client's exclusive remedy for any claim arising, whether based in contract or tort, shall be limited to the amount paid by client for analyses. All claims, including those for negligence or any other cause whatsoever shall be deemed waived unless made in writing and received by Cardinal within thirty (30) days after completion of the applicable service. In no event shall Cardinal be liable for incidental or consequential damage including, without limitation, business interruptions, loss of use, or loss of profits incurred by client, its subsidiaries, affiliates or successors arising out of or related to the performance of the services hereunder by Cardinal, regardless of whether such claim is based upon any of the above stated reasons or otherwise. Results relate only to the samples identified above. This report shall not be reproduced except in full with written approval of Cardinal Laboratories.

Celey D. Keene, Lab Director/Quality Manager



PHONE (575) 393-2326 ° 101 E. MARLAND ° HOBBS, NM 88240

Analytical Results For:

TRINITY OILFIELD SERVICES & RENTALS, LLC
P. O. BOX 2587
HOBBS NM, 88241

Project: NVA NORTH PROD GATHERING
Project Number: NONE GIVEN
Project Manager: DAN DUNKELBERG
Fax To: NONE

Reported:
05-Nov-24 16:46

CF-180.0-00.1-S
H245229-13 (Soil)

Analyte	Result	MDL	Reporting Limit	Units	Dilution	Batch	Analyst	Analyzed	Method	Notes
---------	--------	-----	-----------------	-------	----------	-------	---------	----------	--------	-------

Cardinal Laboratories**Inorganic Compounds**

Chloride	6800		16.0	mg/kg	4	4082941	CT	29-Aug-24	4500-Cl-B	
-----------------	-------------	--	------	-------	---	---------	----	-----------	-----------	--

Volatile Organic Compounds by EPA Method 8021

Benzene*	<0.050		0.050	mg/kg	50	4082853	JH	30-Aug-24	8021B	
Toluene*	<0.050		0.050	mg/kg	50	4082853	JH	30-Aug-24	8021B	
Ethylbenzene*	<0.050		0.050	mg/kg	50	4082853	JH	30-Aug-24	8021B	
Total Xylenes*	<0.150		0.150	mg/kg	50	4082853	JH	30-Aug-24	8021B	
Total BTEX	<0.300		0.300	mg/kg	50	4082853	JH	30-Aug-24	8021B	

Surrogate: 4-Bromofluorobenzene (PID)			104 %		71.5-134	4082853	JH	30-Aug-24	8021B	
---------------------------------------	--	--	-------	--	----------	---------	----	-----------	-------	--

Petroleum Hydrocarbons by GC FID**S-04**

GRO C6-C10*	<10.0		10.0	mg/kg	1	4082827	MS	29-Aug-24	8015B	
DRO >C10-C28*	1670		10.0	mg/kg	1	4082827	MS	29-Aug-24	8015B	
EXT DRO >C28-C36	549		10.0	mg/kg	1	4082827	MS	29-Aug-24	8015B	

Surrogate: 1-Chlorooctane			91.6 %		48.2-134	4082827	MS	29-Aug-24	8015B	
---------------------------	--	--	--------	--	----------	---------	----	-----------	-------	--

Surrogate: 1-Chlorooctadecane			186 %		49.1-148	4082827	MS	29-Aug-24	8015B	
-------------------------------	--	--	-------	--	----------	---------	----	-----------	-------	--

Cardinal Laboratories

*=Accredited Analyte

PLEASE NOTE: Liability and Damages. Cardinal's liability and client's exclusive remedy for any claim arising, whether based in contract or tort, shall be limited to the amount paid by client for analyses. All claims, including those for negligence or any other cause whatsoever shall be deemed waived unless made in writing and received by Cardinal within thirty (30) days after completion of the applicable service. In no event shall Cardinal be liable for incidental or consequential damage including, without limitation, business interruptions, loss of use, or loss of profits incurred by client, its subsidiaries, affiliates or successors arising out of or related to the performance of the services hereunder by Cardinal, regardless of whether such claim is based upon any of the above stated reasons or otherwise. Results relate only to the samples identified above. This report shall not be reproduced except in full with written approval of Cardinal Laboratories.

Celey D. Keene, Lab Director/Quality Manager



PHONE (575) 393-2326 ° 101 E. MARLAND ° HOBBS, NM 88240

Analytical Results For:

TRINITY OILFIELD SERVICES & RENTALS, LLC
P. O. BOX 2587
HOBBS NM, 88241

Project: NVA NORTH PROD GATHERING
Project Number: NONE GIVEN
Project Manager: DAN DUNKELBERG
Fax To: NONE

Reported:
05-Nov-24 16:46

CF-181.0-00.1-S**H245229-14 (Soil)**

Analyte	Result	MDL	Reporting Limit	Units	Dilution	Batch	Analyst	Analyzed	Method	Notes
---------	--------	-----	-----------------	-------	----------	-------	---------	----------	--------	-------

Cardinal Laboratories**Inorganic Compounds**

Chloride	3440		16.0	mg/kg	4	4082941	CT	29-Aug-24	4500-Cl-B	
-----------------	-------------	--	------	-------	---	---------	----	-----------	-----------	--

Volatile Organic Compounds by EPA Method 8021

Benzene*	<0.050	0.050	mg/kg	50	4082853	JH	30-Aug-24	8021B	
Toluene*	<0.050	0.050	mg/kg	50	4082853	JH	30-Aug-24	8021B	
Ethylbenzene*	<0.050	0.050	mg/kg	50	4082853	JH	30-Aug-24	8021B	
Total Xylenes*	<0.150	0.150	mg/kg	50	4082853	JH	30-Aug-24	8021B	
Total BTEX	<0.300	0.300	mg/kg	50	4082853	JH	30-Aug-24	8021B	

Surrogate: 4-Bromofluorobenzene (PID)	103 %	71.5-134	4082853	JH	30-Aug-24	8021B	
---------------------------------------	-------	----------	---------	----	-----------	-------	--

Petroleum Hydrocarbons by GC FID

GRO C6-C10*	<50.0	50.0	mg/kg	5	4082827	MS	29-Aug-24	8015B	
DRO >C10-C28*	2910	50.0	mg/kg	5	4082827	MS	29-Aug-24	8015B	
EXT DRO >C28-C36	770	50.0	mg/kg	5	4082827	MS	29-Aug-24	8015B	

Surrogate: 1-Chlorooctane	101 %	48.2-134	4082827	MS	29-Aug-24	8015B	
---------------------------	-------	----------	---------	----	-----------	-------	--

Surrogate: 1-Chlorooctadecane	146 %	49.1-148	4082827	MS	29-Aug-24	8015B	
-------------------------------	-------	----------	---------	----	-----------	-------	--

Cardinal Laboratories

*=Accredited Analyte

PLEASE NOTE: Liability and Damages. Cardinal's liability and client's exclusive remedy for any claim arising, whether based in contract or tort, shall be limited to the amount paid by client for analyses. All claims, including those for negligence or any other cause whatsoever shall be deemed waived unless made in writing and received by Cardinal within thirty (30) days after completion of the applicable service. In no event shall Cardinal be liable for incidental or consequential damage including, without limitation, business interruptions, loss of use, or loss of profits incurred by client, its subsidiaries, affiliates or successors arising out of or related to the performance of the services hereunder by Cardinal, regardless of whether such claim is based upon any of the above stated reasons or otherwise. Results relate only to the samples identified above. This report shall not be reproduced except in full with written approval of Cardinal Laboratories.

Celey D. Keene, Lab Director/Quality Manager



PHONE (575) 393-2326 ° 101 E. MARLAND ° HOBBS, NM 88240

Analytical Results For:

TRINITY OILFIELD SERVICES & RENTALS, LLC
P. O. BOX 2587
HOBBS NM, 88241

Project: NVA NORTH PROD GATHERING
Project Number: NONE GIVEN
Project Manager: DAN DUNKELBERG
Fax To: NONE

Reported:
05-Nov-24 16:46

CF-182.0-00.1-S**H245229-15 (Soil)**

Analyte	Result	MDL	Reporting Limit	Units	Dilution	Batch	Analyst	Analyzed	Method	Notes
---------	--------	-----	-----------------	-------	----------	-------	---------	----------	--------	-------

Cardinal Laboratories**Inorganic Compounds**

Chloride	1620		16.0	mg/kg	4	4082941	CT	29-Aug-24	4500-Cl-B	
-----------------	-------------	--	------	-------	---	---------	----	-----------	-----------	--

Volatile Organic Compounds by EPA Method 8021

Benzene*	<0.050	0.050	mg/kg	50	4082854	JH	30-Aug-24	8021B	
Toluene*	<0.050	0.050	mg/kg	50	4082854	JH	30-Aug-24	8021B	
Ethylbenzene*	<0.050	0.050	mg/kg	50	4082854	JH	30-Aug-24	8021B	
Total Xylenes*	<0.150	0.150	mg/kg	50	4082854	JH	30-Aug-24	8021B	
Total BTEX	<0.300	0.300	mg/kg	50	4082854	JH	30-Aug-24	8021B	

Surrogate: 4-Bromofluorobenzene (PID)	97.3 %	71.5-134	4082854	JH	30-Aug-24	8021B	
---------------------------------------	--------	----------	---------	----	-----------	-------	--

Petroleum Hydrocarbons by GC FID**S-06**

GRO C6-C10*	<50.0	50.0	mg/kg	5	4082827	MS	29-Aug-24	8015B	
DRO >C10-C28*	8020	50.0	mg/kg	5	4082827	MS	29-Aug-24	8015B	
EXT DRO >C28-C36	2170	50.0	mg/kg	5	4082827	MS	29-Aug-24	8015B	

Surrogate: 1-Chlorooctane	106 %	48.2-134	4082827	MS	29-Aug-24	8015B	
---------------------------	-------	----------	---------	----	-----------	-------	--

Surrogate: 1-Chlorooctadecane	295 %	49.1-148	4082827	MS	29-Aug-24	8015B	
-------------------------------	-------	----------	---------	----	-----------	-------	--

Cardinal Laboratories

*=Accredited Analyte

PLEASE NOTE: Liability and Damages. Cardinal's liability and client's exclusive remedy for any claim arising, whether based in contract or tort, shall be limited to the amount paid by client for analyses. All claims, including those for negligence or any other cause whatsoever shall be deemed waived unless made in writing and received by Cardinal within thirty (30) days after completion of the applicable service. In no event shall Cardinal be liable for incidental or consequential damage including, without limitation, business interruptions, loss of use, or loss of profits incurred by client, its subsidiaries, affiliates or successors arising out of or related to the performance of the services hereunder by Cardinal, regardless of whether such claim is based upon any of the above stated reasons or otherwise. Results relate only to the samples identified above. This report shall not be reproduced except in full with written approval of Cardinal Laboratories.

Celey D. Keene, Lab Director/Quality Manager



PHONE (575) 393-2326 ° 101 E. MARLAND ° HOBBS, NM 88240

Analytical Results For:

TRINITY OILFIELD SERVICES & RENTALS, LLC
P. O. BOX 2587
HOBBS NM, 88241

Project: NVA NORTH PROD GATHERING
Project Number: NONE GIVEN
Project Manager: DAN DUNKELBERG
Fax To: NONE

Reported:
05-Nov-24 16:46

CF-183.0-00.1-S**H245229-16 (Soil)**

Analyte	Result	MDL	Reporting Limit	Units	Dilution	Batch	Analyst	Analyzed	Method	Notes
---------	--------	-----	-----------------	-------	----------	-------	---------	----------	--------	-------

Cardinal Laboratories**Inorganic Compounds**

Chloride	9800		16.0	mg/kg	4	4082941	CT	29-Aug-24	4500-Cl-B	
-----------------	-------------	--	------	-------	---	---------	----	-----------	-----------	--

Volatile Organic Compounds by EPA Method 8021

Benzene*	<0.050	0.050	mg/kg	50	4082854	JH	30-Aug-24	8021B	
Toluene*	<0.050	0.050	mg/kg	50	4082854	JH	30-Aug-24	8021B	
Ethylbenzene*	<0.050	0.050	mg/kg	50	4082854	JH	30-Aug-24	8021B	
Total Xylenes*	<0.150	0.150	mg/kg	50	4082854	JH	30-Aug-24	8021B	
Total BTEX	<0.300	0.300	mg/kg	50	4082854	JH	30-Aug-24	8021B	

Surrogate: 4-Bromofluorobenzene (PID)	95.5 %	71.5-134	4082854	JH	30-Aug-24	8021B	
---------------------------------------	--------	----------	---------	----	-----------	-------	--

Petroleum Hydrocarbons by GC FID

GRO C6-C10*	<10.0	10.0	mg/kg	1	4082827	MS	30-Aug-24	8015B	
DRO >C10-C28*	1170	10.0	mg/kg	1	4082827	MS	30-Aug-24	8015B	
EXT DRO >C28-C36	555	10.0	mg/kg	1	4082827	MS	30-Aug-24	8015B	

Surrogate: 1-Chlorooctane	98.0 %	48.2-134	4082827	MS	30-Aug-24	8015B	
---------------------------	--------	----------	---------	----	-----------	-------	--

Surrogate: 1-Chlorooctadecane	127 %	49.1-148	4082827	MS	30-Aug-24	8015B	
-------------------------------	-------	----------	---------	----	-----------	-------	--

Cardinal Laboratories

*=Accredited Analyte

PLEASE NOTE: Liability and Damages. Cardinal's liability and client's exclusive remedy for any claim arising, whether based in contract or tort, shall be limited to the amount paid by client for analyses. All claims, including those for negligence or any other cause whatsoever shall be deemed waived unless made in writing and received by Cardinal within thirty (30) days after completion of the applicable service. In no event shall Cardinal be liable for incidental or consequential damage including, without limitation, business interruptions, loss of use, or loss of profits incurred by client, its subsidiaries, affiliates or successors arising out of or related to the performance of the services hereunder by Cardinal, regardless of whether such claim is based upon any of the above stated reasons or otherwise. Results relate only to the samples identified above. This report shall not be reproduced except in full with written approval of Cardinal Laboratories.

Celey D. Keene, Lab Director/Quality Manager



PHONE (575) 393-2326 ° 101 E. MARLAND ° HOBBS, NM 88240

Analytical Results For:

TRINITY OILFIELD SERVICES & RENTALS, LLC
P. O. BOX 2587
HOBBS NM, 88241

Project: NVA NORTH PROD GATHERING
Project Number: NONE GIVEN
Project Manager: DAN DUNKELBERG
Fax To: NONE

Reported:
05-Nov-24 16:46

CF-184.0-00.1-S**H245229-17 (Soil)**

Analyte	Result	MDL	Reporting Limit	Units	Dilution	Batch	Analyst	Analyzed	Method	Notes
---------	--------	-----	-----------------	-------	----------	-------	---------	----------	--------	-------

Cardinal Laboratories**Inorganic Compounds**

Chloride	11000		16.0	mg/kg	4	4082941	CT	29-Aug-24	4500-Cl-B	
-----------------	--------------	--	------	-------	---	---------	----	-----------	-----------	--

Volatile Organic Compounds by EPA Method 8021

Benzene*	<0.050		0.050	mg/kg	50	4082854	JH	30-Aug-24	8021B	
Toluene*	<0.050		0.050	mg/kg	50	4082854	JH	30-Aug-24	8021B	
Ethylbenzene*	<0.050		0.050	mg/kg	50	4082854	JH	30-Aug-24	8021B	
Total Xylenes*	<0.150		0.150	mg/kg	50	4082854	JH	30-Aug-24	8021B	
Total BTEX	<0.300		0.300	mg/kg	50	4082854	JH	30-Aug-24	8021B	

Surrogate: 4-Bromofluorobenzene (PID)			96.1 %		71.5-134	4082854	JH	30-Aug-24	8021B	
---------------------------------------	--	--	--------	--	----------	---------	----	-----------	-------	--

Petroleum Hydrocarbons by GC FID

GRO C6-C10*	<10.0		10.0	mg/kg	1	4082827	MS	29-Aug-24	8015B	
DRO >C10-C28*	1590		10.0	mg/kg	1	4082827	MS	29-Aug-24	8015B	
EXT DRO >C28-C36	571		10.0	mg/kg	1	4082827	MS	29-Aug-24	8015B	

Surrogate: 1-Chlorooctane			98.9 %		48.2-134	4082827	MS	29-Aug-24	8015B	
---------------------------	--	--	--------	--	----------	---------	----	-----------	-------	--

Surrogate: 1-Chlorooctadecane			136 %		49.1-148	4082827	MS	29-Aug-24	8015B	
-------------------------------	--	--	-------	--	----------	---------	----	-----------	-------	--

Cardinal Laboratories

*=Accredited Analyte

PLEASE NOTE: Liability and Damages. Cardinal's liability and client's exclusive remedy for any claim arising, whether based in contract or tort, shall be limited to the amount paid by client for analyses. All claims, including those for negligence or any other cause whatsoever shall be deemed waived unless made in writing and received by Cardinal within thirty (30) days after completion of the applicable service. In no event shall Cardinal be liable for incidental or consequential damage including, without limitation, business interruptions, loss of use, or loss of profits incurred by client, its subsidiaries, affiliates or successors arising out of or related to the performance of the services hereunder by Cardinal, regardless of whether such claim is based upon any of the above stated reasons or otherwise. Results relate only to the samples identified above. This report shall not be reproduced except in full with written approval of Cardinal Laboratories.

Celey D. Keene, Lab Director/Quality Manager



PHONE (575) 393-2326 ° 101 E. MARLAND ° HOBBS, NM 88240

Analytical Results For:

TRINITY OILFIELD SERVICES & RENTALS, LLC
P. O. BOX 2587
HOBBS NM, 88241

Project: NVA NORTH PROD GATHERING
Project Number: NONE GIVEN
Project Manager: DAN DUNKELBERG
Fax To: NONE

Reported:
05-Nov-24 16:46

CF-185.0-00.1-S**H245229-18 (Soil)**

Analyte	Result	MDL	Reporting Limit	Units	Dilution	Batch	Analyst	Analyzed	Method	Notes
---------	--------	-----	-----------------	-------	----------	-------	---------	----------	--------	-------

Cardinal Laboratories**Inorganic Compounds**

Chloride	6260		16.0	mg/kg	4	4082941	CT	29-Aug-24	4500-Cl-B	
-----------------	-------------	--	------	-------	---	---------	----	-----------	-----------	--

Volatile Organic Compounds by EPA Method 8021

Benzene*	<0.050		0.050	mg/kg	50	4082854	JH	30-Aug-24	8021B	
Toluene*	<0.050		0.050	mg/kg	50	4082854	JH	30-Aug-24	8021B	
Ethylbenzene*	<0.050		0.050	mg/kg	50	4082854	JH	30-Aug-24	8021B	
Total Xylenes*	<0.150		0.150	mg/kg	50	4082854	JH	30-Aug-24	8021B	
Total BTEX	<0.300		0.300	mg/kg	50	4082854	JH	30-Aug-24	8021B	

Surrogate: 4-Bromofluorobenzene (PID)			95.3 %		71.5-134	4082854	JH	30-Aug-24	8021B	
---------------------------------------	--	--	--------	--	----------	---------	----	-----------	-------	--

Petroleum Hydrocarbons by GC FID

GRO C6-C10*	<10.0		10.0	mg/kg	1	4082827	MS	29-Aug-24	8015B	
DRO >C10-C28*	161		10.0	mg/kg	1	4082827	MS	29-Aug-24	8015B	
EXT DRO >C28-C36	88.7		10.0	mg/kg	1	4082827	MS	29-Aug-24	8015B	

Surrogate: 1-Chlorooctane			96.4 %		48.2-134	4082827	MS	29-Aug-24	8015B	
---------------------------	--	--	--------	--	----------	---------	----	-----------	-------	--

Surrogate: 1-Chlorooctadecane			119 %		49.1-148	4082827	MS	29-Aug-24	8015B	
-------------------------------	--	--	-------	--	----------	---------	----	-----------	-------	--

Cardinal Laboratories

*=Accredited Analyte

PLEASE NOTE: Liability and Damages. Cardinal's liability and client's exclusive remedy for any claim arising, whether based in contract or tort, shall be limited to the amount paid by client for analyses. All claims, including those for negligence or any other cause whatsoever shall be deemed waived unless made in writing and received by Cardinal within thirty (30) days after completion of the applicable service. In no event shall Cardinal be liable for incidental or consequential damage including, without limitation, business interruptions, loss of use, or loss of profits incurred by client, its subsidiaries, affiliates or successors arising out of or related to the performance of the services hereunder by Cardinal, regardless of whether such claim is based upon any of the above stated reasons or otherwise. Results relate only to the samples identified above. This report shall not be reproduced except in full with written approval of Cardinal Laboratories.

Celey D. Keene, Lab Director/Quality Manager



PHONE (575) 393-2326 ° 101 E. MARLAND ° HOBBS, NM 88240

Analytical Results For:

TRINITY OILFIELD SERVICES & RENTALS, LLC
P. O. BOX 2587
HOBBS NM, 88241

Project: NVA NORTH PROD GATHERING
Project Number: NONE GIVEN
Project Manager: DAN DUNKELBERG
Fax To: NONE

Reported:
05-Nov-24 16:46

CF-186.0-00.1-S**H245229-19 (Soil)**

Analyte	Result	MDL	Reporting Limit	Units	Dilution	Batch	Analyst	Analyzed	Method	Notes
---------	--------	-----	-----------------	-------	----------	-------	---------	----------	--------	-------

Cardinal Laboratories**Inorganic Compounds**

Chloride	672		16.0	mg/kg	4	4082929	HM	29-Aug-24	4500-Cl-B	QM-07
-----------------	------------	--	------	-------	---	---------	----	-----------	-----------	-------

Volatile Organic Compounds by EPA Method 8021

Benzene*	<0.050		0.050	mg/kg	50	4082854	JH	30-Aug-24	8021B	
Toluene*	<0.050		0.050	mg/kg	50	4082854	JH	30-Aug-24	8021B	
Ethylbenzene*	<0.050		0.050	mg/kg	50	4082854	JH	30-Aug-24	8021B	
Total Xylenes*	<0.150		0.150	mg/kg	50	4082854	JH	30-Aug-24	8021B	
Total BTEX	<0.300		0.300	mg/kg	50	4082854	JH	30-Aug-24	8021B	

Surrogate: 4-Bromofluorobenzene (PID) 94.9 % 71.5-134 4082854 JH 30-Aug-24 8021B

Petroleum Hydrocarbons by GC FID**S-06**

GRO C6-C10*	<50.0		50.0	mg/kg	5	4082827	MS	29-Aug-24	8015B	
DRO >C10-C28*	4180		50.0	mg/kg	5	4082827	MS	29-Aug-24	8015B	
EXT DRO >C28-C36	1950		50.0	mg/kg	5	4082827	MS	29-Aug-24	8015B	

Surrogate: 1-Chlorooctane 93.4 % 48.2-134 4082827 MS 29-Aug-24 8015B

Surrogate: 1-Chlorooctadecane 167 % 49.1-148 4082827 MS 29-Aug-24 8015B

Cardinal Laboratories

*=Accredited Analyte

PLEASE NOTE: Liability and Damages. Cardinal's liability and client's exclusive remedy for any claim arising, whether based in contract or tort, shall be limited to the amount paid by client for analyses. All claims, including those for negligence or any other cause whatsoever shall be deemed waived unless made in writing and received by Cardinal within thirty (30) days after completion of the applicable service. In no event shall Cardinal be liable for incidental or consequential damage including, without limitation, business interruptions, loss of use, or loss of profits incurred by client, its subsidiaries, affiliates or successors arising out of or related to the performance of the services hereunder by Cardinal, regardless of whether such claim is based upon any of the above stated reasons or otherwise. Results relate only to the samples identified above. This report shall not be reproduced except in full with written approval of Cardinal Laboratories.

Celey D. Keene, Lab Director/Quality Manager



PHONE (575) 393-2326 ° 101 E. MARLAND ° HOBBS, NM 88240

Analytical Results For:

TRINITY OILFIELD SERVICES & RENTALS, LLC
P. O. BOX 2587
HOBBS NM, 88241

Project: NVA NORTH PROD GATHERING
Project Number: NONE GIVEN
Project Manager: DAN DUNKELBERG
Fax To: NONE

Reported:
05-Nov-24 16:46

CF-187.0-00.1-S**H245229-20 (Soil)**

Analyte	Result	MDL	Reporting Limit	Units	Dilution	Batch	Analyst	Analyzed	Method	Notes
---------	--------	-----	-----------------	-------	----------	-------	---------	----------	--------	-------

Cardinal Laboratories**Inorganic Compounds**

Chloride	176		16.0	mg/kg	4	4082929	HM	29-Aug-24	4500-Cl-B	
-----------------	------------	--	------	-------	---	---------	----	-----------	-----------	--

Volatile Organic Compounds by EPA Method 8021

Benzene*	<0.050		0.050	mg/kg	50	4082854	JH	30-Aug-24	8021B	
Toluene*	<0.050		0.050	mg/kg	50	4082854	JH	30-Aug-24	8021B	
Ethylbenzene*	<0.050		0.050	mg/kg	50	4082854	JH	30-Aug-24	8021B	
Total Xylenes*	<0.150		0.150	mg/kg	50	4082854	JH	30-Aug-24	8021B	
Total BTEX	<0.300		0.300	mg/kg	50	4082854	JH	30-Aug-24	8021B	

Surrogate: 4-Bromofluorobenzene (PID)			95.5 %		71.5-134	4082854	JH	30-Aug-24	8021B	
---------------------------------------	--	--	--------	--	----------	---------	----	-----------	-------	--

Petroleum Hydrocarbons by GC FID**S-04**

GRO C6-C10*	<10.0		10.0	mg/kg	1	4082828	MS	30-Aug-24	8015B	QM-07
DRO >C10-C28*	2450		10.0	mg/kg	1	4082828	MS	30-Aug-24	8015B	QM-07, QR-03
EXT DRO >C28-C36	1100		10.0	mg/kg	1	4082828	MS	30-Aug-24	8015B	

Surrogate: 1-Chlorooctane			104 %		48.2-134	4082828	MS	30-Aug-24	8015B	
---------------------------	--	--	-------	--	----------	---------	----	-----------	-------	--

Surrogate: 1-Chlorooctadecane			227 %		49.1-148	4082828	MS	30-Aug-24	8015B	
-------------------------------	--	--	-------	--	----------	---------	----	-----------	-------	--

Cardinal Laboratories

*=Accredited Analyte

PLEASE NOTE: Liability and Damages. Cardinal's liability and client's exclusive remedy for any claim arising, whether based in contract or tort, shall be limited to the amount paid by client for analyses. All claims, including those for negligence or any other cause whatsoever shall be deemed waived unless made in writing and received by Cardinal within thirty (30) days after completion of the applicable service. In no event shall Cardinal be liable for incidental or consequential damage including, without limitation, business interruptions, loss of use, or loss of profits incurred by client, its subsidiaries, affiliates or successors arising out of or related to the performance of the services hereunder by Cardinal, regardless of whether such claim is based upon any of the above stated reasons or otherwise. Results relate only to the samples identified above. This report shall not be reproduced except in full with written approval of Cardinal Laboratories.

Celey D. Keene, Lab Director/Quality Manager



PHONE (575) 393-2326 ° 101 E. MARLAND ° HOBBS, NM 88240

Analytical Results For:

TRINITY OILFIELD SERVICES & RENTALS, LLC
P. O. BOX 2587
HOBBS NM, 88241

Project: NVA NORTH PROD GATHERING
Project Number: NONE GIVEN
Project Manager: DAN DUNKELBERG
Fax To: NONE

Reported:
05-Nov-24 16:46

CF-188.0-00.1-S**H245229-21 (Soil)**

Analyte	Result	MDL	Reporting Limit	Units	Dilution	Batch	Analyst	Analyzed	Method	Notes
---------	--------	-----	-----------------	-------	----------	-------	---------	----------	--------	-------

Cardinal Laboratories**Inorganic Compounds**

Chloride	1970		16.0	mg/kg	4	4082929	HM	29-Aug-24	4500-Cl-B	
-----------------	-------------	--	------	-------	---	---------	----	-----------	-----------	--

Volatile Organic Compounds by EPA Method 8021

Benzene*	<0.050	0.050	mg/kg	50	4082854	JH	30-Aug-24	8021B	
Toluene*	<0.050	0.050	mg/kg	50	4082854	JH	30-Aug-24	8021B	
Ethylbenzene*	<0.050	0.050	mg/kg	50	4082854	JH	30-Aug-24	8021B	
Total Xylenes*	<0.150	0.150	mg/kg	50	4082854	JH	30-Aug-24	8021B	
Total BTEX	<0.300	0.300	mg/kg	50	4082854	JH	30-Aug-24	8021B	

Surrogate: 4-Bromofluorobenzene (PID)	93.9 %	71.5-134	4082854	JH	30-Aug-24	8021B	
---------------------------------------	--------	----------	---------	----	-----------	-------	--

Petroleum Hydrocarbons by GC FID

GRO C6-C10*	<10.0	10.0	mg/kg	1	4082828	MS	29-Aug-24	8015B	
DRO >C10-C28*	302	10.0	mg/kg	1	4082828	MS	29-Aug-24	8015B	
EXT DRO >C28-C36	310	10.0	mg/kg	1	4082828	MS	29-Aug-24	8015B	

Surrogate: 1-Chlorooctane	106 %	48.2-134	4082828	MS	29-Aug-24	8015B	
---------------------------	-------	----------	---------	----	-----------	-------	--

Surrogate: 1-Chlorooctadecane	135 %	49.1-148	4082828	MS	29-Aug-24	8015B	
-------------------------------	-------	----------	---------	----	-----------	-------	--

Cardinal Laboratories

*=Accredited Analyte

PLEASE NOTE: Liability and Damages. Cardinal's liability and client's exclusive remedy for any claim arising, whether based in contract or tort, shall be limited to the amount paid by client for analyses. All claims, including those for negligence or any other cause whatsoever shall be deemed waived unless made in writing and received by Cardinal within thirty (30) days after completion of the applicable service. In no event shall Cardinal be liable for incidental or consequential damage including, without limitation, business interruptions, loss of use, or loss of profits incurred by client, its subsidiaries, affiliates or successors arising out of or related to the performance of the services hereunder by Cardinal, regardless of whether such claim is based upon any of the above stated reasons or otherwise. Results relate only to the samples identified above. This report shall not be reproduced except in full with written approval of Cardinal Laboratories.

Celey D. Keene, Lab Director/Quality Manager



PHONE (575) 393-2326 ° 101 E. MARLAND ° HOBBS, NM 88240

Analytical Results For:

TRINITY OILFIELD SERVICES & RENTALS, LLC
P. O. BOX 2587
HOBBS NM, 88241

Project: NVA NORTH PROD GATHERING
Project Number: NONE GIVEN
Project Manager: DAN DUNKELBERG
Fax To: NONE

Reported:
05-Nov-24 16:46

CF-189.0-00.1-S**H245229-22 (Soil)**

Analyte	Result	MDL	Reporting Limit	Units	Dilution	Batch	Analyst	Analyzed	Method	Notes
---------	--------	-----	-----------------	-------	----------	-------	---------	----------	--------	-------

Cardinal Laboratories**Inorganic Compounds**

Chloride	4880		16.0	mg/kg	4	4082929	HM	29-Aug-24	4500-Cl-B	
-----------------	-------------	--	------	-------	---	---------	----	-----------	-----------	--

Volatile Organic Compounds by EPA Method 8021

Benzene*	<0.050	0.050	mg/kg	50	4082854	JH	30-Aug-24	8021B	
Toluene*	<0.050	0.050	mg/kg	50	4082854	JH	30-Aug-24	8021B	
Ethylbenzene*	<0.050	0.050	mg/kg	50	4082854	JH	30-Aug-24	8021B	
Total Xylenes*	<0.150	0.150	mg/kg	50	4082854	JH	30-Aug-24	8021B	
Total BTEX	<0.300	0.300	mg/kg	50	4082854	JH	30-Aug-24	8021B	

Surrogate: 4-Bromofluorobenzene (PID)	94.0 %	71.5-134	4082854	JH	30-Aug-24	8021B	
---------------------------------------	--------	----------	---------	----	-----------	-------	--

Petroleum Hydrocarbons by GC FID**S-04**

GRO C6-C10*	<10.0	10.0	mg/kg	1	4082828	MS	29-Aug-24	8015B	
DRO >C10-C28*	1190	10.0	mg/kg	1	4082828	MS	29-Aug-24	8015B	
EXT DRO >C28-C36	559	10.0	mg/kg	1	4082828	MS	29-Aug-24	8015B	

Surrogate: 1-Chlorooctane	107 %	48.2-134	4082828	MS	29-Aug-24	8015B	
---------------------------	-------	----------	---------	----	-----------	-------	--

Surrogate: 1-Chlorooctadecane	152 %	49.1-148	4082828	MS	29-Aug-24	8015B	
-------------------------------	-------	----------	---------	----	-----------	-------	--

Cardinal Laboratories

*=Accredited Analyte

PLEASE NOTE: Liability and Damages. Cardinal's liability and client's exclusive remedy for any claim arising, whether based in contract or tort, shall be limited to the amount paid by client for analyses. All claims, including those for negligence or any other cause whatsoever shall be deemed waived unless made in writing and received by Cardinal within thirty (30) days after completion of the applicable service. In no event shall Cardinal be liable for incidental or consequential damage including, without limitation, business interruptions, loss of use, or loss of profits incurred by client, its subsidiaries, affiliates or successors arising out of or related to the performance of the services hereunder by Cardinal, regardless of whether such claim is based upon any of the above stated reasons or otherwise. Results relate only to the samples identified above. This report shall not be reproduced except in full with written approval of Cardinal Laboratories.

Celey D. Keene, Lab Director/Quality Manager



PHONE (575) 393-2326 ° 101 E. MARLAND ° HOBBS, NM 88240

Analytical Results For:

TRINITY OILFIELD SERVICES & RENTALS, LLC
P. O. BOX 2587
HOBBS NM, 88241

Project: NVA NORTH PROD GATHERING
Project Number: NONE GIVEN
Project Manager: DAN DUNKELBERG
Fax To: NONE

Reported:
05-Nov-24 16:46

CF-190.0-00.1-S**H245229-23 (Soil)**

Analyte	Result	MDL	Reporting Limit	Units	Dilution	Batch	Analyst	Analyzed	Method	Notes
---------	--------	-----	-----------------	-------	----------	-------	---------	----------	--------	-------

Cardinal Laboratories**Inorganic Compounds**

Chloride	6560		16.0	mg/kg	4	4082929	HM	29-Aug-24	4500-Cl-B	
-----------------	-------------	--	------	-------	---	---------	----	-----------	-----------	--

Volatile Organic Compounds by EPA Method 8021

Benzene*	<0.050		0.050	mg/kg	50	4082854	JH	30-Aug-24	8021B	
Toluene*	<0.050		0.050	mg/kg	50	4082854	JH	30-Aug-24	8021B	
Ethylbenzene*	<0.050		0.050	mg/kg	50	4082854	JH	30-Aug-24	8021B	
Total Xylenes*	<0.150		0.150	mg/kg	50	4082854	JH	30-Aug-24	8021B	
Total BTEX	<0.300		0.300	mg/kg	50	4082854	JH	30-Aug-24	8021B	

Surrogate: 4-Bromofluorobenzene (PID)			94.0 %		71.5-134	4082854	JH	30-Aug-24	8021B	
---------------------------------------	--	--	--------	--	----------	---------	----	-----------	-------	--

Petroleum Hydrocarbons by GC FID

GRO C6-C10*	<10.0		10.0	mg/kg	1	4082828	MS	29-Aug-24	8015B	
DRO >C10-C28*	529		10.0	mg/kg	1	4082828	MS	29-Aug-24	8015B	
EXT DRO >C28-C36	205		10.0	mg/kg	1	4082828	MS	29-Aug-24	8015B	

Surrogate: 1-Chlorooctane			94.4 %		48.2-134	4082828	MS	29-Aug-24	8015B	
---------------------------	--	--	--------	--	----------	---------	----	-----------	-------	--

Surrogate: 1-Chlorooctadecane			123 %		49.1-148	4082828	MS	29-Aug-24	8015B	
-------------------------------	--	--	-------	--	----------	---------	----	-----------	-------	--

Cardinal Laboratories

*=Accredited Analyte

PLEASE NOTE: Liability and Damages. Cardinal's liability and client's exclusive remedy for any claim arising, whether based in contract or tort, shall be limited to the amount paid by client for analyses. All claims, including those for negligence or any other cause whatsoever shall be deemed waived unless made in writing and received by Cardinal within thirty (30) days after completion of the applicable service. In no event shall Cardinal be liable for incidental or consequential damage including, without limitation, business interruptions, loss of use, or loss of profits incurred by client, its subsidiaries, affiliates or successors arising out of or related to the performance of the services hereunder by Cardinal, regardless of whether such claim is based upon any of the above stated reasons or otherwise. Results relate only to the samples identified above. This report shall not be reproduced except in full with written approval of Cardinal Laboratories.

Celey D. Keene, Lab Director/Quality Manager



PHONE (575) 393-2326 ° 101 E. MARLAND ° HOBBS, NM 88240

Analytical Results For:

TRINITY OILFIELD SERVICES & RENTALS, LLC
P. O. BOX 2587
HOBBS NM, 88241

Project: NVA NORTH PROD GATHERING
Project Number: NONE GIVEN
Project Manager: DAN DUNKELBERG
Fax To: NONE

Reported:
05-Nov-24 16:46

CF-191.0-01.0-P
H245229-24 (Soil)

Analyte	Result	MDL	Reporting Limit	Units	Dilution	Batch	Analyst	Analyzed	Method	Notes
---------	--------	-----	-----------------	-------	----------	-------	---------	----------	--------	-------

Cardinal Laboratories**Inorganic Compounds**

Chloride	80.0		16.0	mg/kg	4	4082929	HM	29-Aug-24	4500-Cl-B	
----------	------	--	------	-------	---	---------	----	-----------	-----------	--

Volatile Organic Compounds by EPA Method 8021

Benzene*	<0.050		0.050	mg/kg	50	4082854	JH	30-Aug-24	8021B	
Toluene*	<0.050		0.050	mg/kg	50	4082854	JH	30-Aug-24	8021B	
Ethylbenzene*	<0.050		0.050	mg/kg	50	4082854	JH	30-Aug-24	8021B	
Total Xylenes*	<0.150		0.150	mg/kg	50	4082854	JH	30-Aug-24	8021B	
Total BTEX	<0.300		0.300	mg/kg	50	4082854	JH	30-Aug-24	8021B	

Surrogate: 4-Bromofluorobenzene (PID)			93.1 %	71.5-134		4082854	JH	30-Aug-24	8021B	
---------------------------------------	--	--	--------	----------	--	---------	----	-----------	-------	--

Petroleum Hydrocarbons by GC FID

GRO C6-C10*	<10.0		10.0	mg/kg	1	4082828	MS	29-Aug-24	8015B	
DRO >C10-C28*	<10.0		10.0	mg/kg	1	4082828	MS	29-Aug-24	8015B	
EXT DRO >C28-C36	<10.0		10.0	mg/kg	1	4082828	MS	29-Aug-24	8015B	

Surrogate: 1-Chlorooctane			94.6 %	48.2-134		4082828	MS	29-Aug-24	8015B	
---------------------------	--	--	--------	----------	--	---------	----	-----------	-------	--

Surrogate: 1-Chlorooctadecane			114 %	49.1-148		4082828	MS	29-Aug-24	8015B	
-------------------------------	--	--	-------	----------	--	---------	----	-----------	-------	--

Cardinal Laboratories

*=Accredited Analyte

PLEASE NOTE: Liability and Damages. Cardinal's liability and client's exclusive remedy for any claim arising, whether based in contract or tort, shall be limited to the amount paid by client for analyses. All claims, including those for negligence or any other cause whatsoever shall be deemed waived unless made in writing and received by Cardinal within thirty (30) days after completion of the applicable service. In no event shall Cardinal be liable for incidental or consequential damage including, without limitation, business interruptions, loss of use, or loss of profits incurred by client, its subsidiaries, affiliates or successors arising out of or related to the performance of the services hereunder by Cardinal, regardless of whether such claim is based upon any of the above stated reasons or otherwise. Results relate only to the samples identified above. This report shall not be reproduced except in full with written approval of Cardinal Laboratories.

Celey D. Keene, Lab Director/Quality Manager



PHONE (575) 393-2326 ° 101 E. MARLAND ° HOBBS, NM 88240

Analytical Results For:

TRINITY OILFIELD SERVICES & RENTALS, LLC
P. O. BOX 2587
HOBBS NM, 88241

Project: NVA NORTH PROD GATHERING
Project Number: NONE GIVEN
Project Manager: DAN DUNKELBERG
Fax To: NONE

Reported:
05-Nov-24 16:46

CF-192.0-01.0-P
H245229-25 (Soil)

Analyte	Result	MDL	Reporting Limit	Units	Dilution	Batch	Analyst	Analyzed	Method	Notes
---------	--------	-----	-----------------	-------	----------	-------	---------	----------	--------	-------

Cardinal Laboratories**Inorganic Compounds**

Chloride	80.0		16.0	mg/kg	4	4082929	HM	29-Aug-24	4500-Cl-B	
-----------------	-------------	--	------	-------	---	---------	----	-----------	-----------	--

Volatile Organic Compounds by EPA Method 8021

Benzene*	<0.050		0.050	mg/kg	50	4082854	JH	30-Aug-24	8021B	
Toluene*	<0.050		0.050	mg/kg	50	4082854	JH	30-Aug-24	8021B	
Ethylbenzene*	<0.050		0.050	mg/kg	50	4082854	JH	30-Aug-24	8021B	
Total Xylenes*	<0.150		0.150	mg/kg	50	4082854	JH	30-Aug-24	8021B	
Total BTEX	<0.300		0.300	mg/kg	50	4082854	JH	30-Aug-24	8021B	
Surrogate: 4-Bromofluorobenzene (PID)			93.1 %		71.5-134	4082854	JH	30-Aug-24	8021B	

Petroleum Hydrocarbons by GC FID

GRO C6-C10*	<10.0		10.0	mg/kg	1	4082828	MS	29-Aug-24	8015B	
DRO >C10-C28*	<10.0		10.0	mg/kg	1	4082828	MS	29-Aug-24	8015B	
EXT DRO >C28-C36	<10.0		10.0	mg/kg	1	4082828	MS	29-Aug-24	8015B	
Surrogate: 1-Chlorooctane			98.4 %		48.2-134	4082828	MS	29-Aug-24	8015B	
Surrogate: 1-Chlorooctadecane			112 %		49.1-148	4082828	MS	29-Aug-24	8015B	

Cardinal Laboratories

*=Accredited Analyte

PLEASE NOTE: Liability and Damages. Cardinal's liability and client's exclusive remedy for any claim arising, whether based in contract or tort, shall be limited to the amount paid by client for analyses. All claims, including those for negligence or any other cause whatsoever shall be deemed waived unless made in writing and received by Cardinal within thirty (30) days after completion of the applicable service. In no event shall Cardinal be liable for incidental or consequential damage including, without limitation, business interruptions, loss of use, or loss of profits incurred by client, its subsidiaries, affiliates or successors arising out of or related to the performance of the services hereunder by Cardinal, regardless of whether such claim is based upon any of the above stated reasons or otherwise. Results relate only to the samples identified above. This report shall not be reproduced except in full with written approval of Cardinal Laboratories.

Celey D. Keene, Lab Director/Quality Manager



PHONE (575) 393-2326 ° 101 E. MARLAND ° HOBBS, NM 88240

Analytical Results For:

TRINITY OILFIELD SERVICES & RENTALS, LLC
P. O. BOX 2587
HOBBS NM, 88241

Project: NVA NORTH PROD GATHERING
Project Number: NONE GIVEN
Project Manager: DAN DUNKELBERG
Fax To: NONE

Reported:
05-Nov-24 16:46

CF-193.0-01.0-P
H245229-26 (Soil)

Analyte	Result	MDL	Reporting Limit	Units	Dilution	Batch	Analyst	Analyzed	Method	Notes
---------	--------	-----	-----------------	-------	----------	-------	---------	----------	--------	-------

Cardinal Laboratories**Inorganic Compounds**

Chloride	128		16.0	mg/kg	4	4082929	HM	29-Aug-24	4500-Cl-B	
-----------------	------------	--	------	-------	---	---------	----	-----------	-----------	--

Volatile Organic Compounds by EPA Method 8021

Benzene*	<0.050	0.050	mg/kg	50	4082854	JH	30-Aug-24	8021B	
Toluene*	<0.050	0.050	mg/kg	50	4082854	JH	30-Aug-24	8021B	
Ethylbenzene*	<0.050	0.050	mg/kg	50	4082854	JH	30-Aug-24	8021B	
Total Xylenes*	<0.150	0.150	mg/kg	50	4082854	JH	30-Aug-24	8021B	
Total BTEX	<0.300	0.300	mg/kg	50	4082854	JH	30-Aug-24	8021B	

Surrogate: 4-Bromofluorobenzene (PID)	93.0 %	71.5-134	4082854	JH	30-Aug-24	8021B	
---------------------------------------	--------	----------	---------	----	-----------	-------	--

Petroleum Hydrocarbons by GC FID

GRO C6-C10*	<10.0	10.0	mg/kg	1	4082828	MS	29-Aug-24	8015B	
DRO >C10-C28*	<10.0	10.0	mg/kg	1	4082828	MS	29-Aug-24	8015B	
EXT DRO >C28-C36	<10.0	10.0	mg/kg	1	4082828	MS	29-Aug-24	8015B	

Surrogate: 1-Chlorooctane	105 %	48.2-134	4082828	MS	29-Aug-24	8015B	
---------------------------	-------	----------	---------	----	-----------	-------	--

Surrogate: 1-Chlorooctadecane	121 %	49.1-148	4082828	MS	29-Aug-24	8015B	
-------------------------------	-------	----------	---------	----	-----------	-------	--

Cardinal Laboratories

*=Accredited Analyte

PLEASE NOTE: Liability and Damages. Cardinal's liability and client's exclusive remedy for any claim arising, whether based in contract or tort, shall be limited to the amount paid by client for analyses. All claims, including those for negligence or any other cause whatsoever shall be deemed waived unless made in writing and received by Cardinal within thirty (30) days after completion of the applicable service. In no event shall Cardinal be liable for incidental or consequential damage including, without limitation, business interruptions, loss of use, or loss of profits incurred by client, its subsidiaries, affiliates or successors arising out of or related to the performance of the services hereunder by Cardinal, regardless of whether such claim is based upon any of the above stated reasons or otherwise. Results relate only to the samples identified above. This report shall not be reproduced except in full with written approval of Cardinal Laboratories.

Celey D. Keene, Lab Director/Quality Manager



PHONE (575) 393-2326 ° 101 E. MARLAND ° HOBBS, NM 88240

Analytical Results For:

TRINITY OILFIELD SERVICES & RENTALS, LLC
P. O. BOX 2587
HOBBS NM, 88241

Project: NVA NORTH PROD GATHERING
Project Number: NONE GIVEN
Project Manager: DAN DUNKELBERG
Fax To: NONE

Reported:
05-Nov-24 16:46

CF-194.0-03.0-P
H245229-27 (Soil)

Analyte	Result	MDL	Reporting Limit	Units	Dilution	Batch	Analyst	Analyzed	Method	Notes
---------	--------	-----	-----------------	-------	----------	-------	---------	----------	--------	-------

Cardinal Laboratories**Inorganic Compounds**

Chloride	224		16.0	mg/kg	4	4082929	HM	29-Aug-24	4500-Cl-B	
----------	-----	--	------	-------	---	---------	----	-----------	-----------	--

Volatile Organic Compounds by EPA Method 8021

Benzene*	<0.050		0.050	mg/kg	50	4082854	JH	30-Aug-24	8021B	
Toluene*	<0.050		0.050	mg/kg	50	4082854	JH	30-Aug-24	8021B	
Ethylbenzene*	<0.050		0.050	mg/kg	50	4082854	JH	30-Aug-24	8021B	
Total Xylenes*	<0.150		0.150	mg/kg	50	4082854	JH	30-Aug-24	8021B	
Total BTEX	<0.300		0.300	mg/kg	50	4082854	JH	30-Aug-24	8021B	

Surrogate: 4-Bromofluorobenzene (PID)			94.0 %		71.5-134	4082854	JH	30-Aug-24	8021B	
---------------------------------------	--	--	--------	--	----------	---------	----	-----------	-------	--

Petroleum Hydrocarbons by GC FID

GRO C6-C10*	<10.0		10.0	mg/kg	1	4082828	MS	29-Aug-24	8015B	
DRO >C10-C28*	<10.0		10.0	mg/kg	1	4082828	MS	29-Aug-24	8015B	
EXT DRO >C28-C36	<10.0		10.0	mg/kg	1	4082828	MS	29-Aug-24	8015B	

Surrogate: 1-Chlorooctane			97.7 %		48.2-134	4082828	MS	29-Aug-24	8015B	
---------------------------	--	--	--------	--	----------	---------	----	-----------	-------	--

Surrogate: 1-Chlorooctadecane			116 %		49.1-148	4082828	MS	29-Aug-24	8015B	
-------------------------------	--	--	-------	--	----------	---------	----	-----------	-------	--

Cardinal Laboratories

*=Accredited Analyte

PLEASE NOTE: Liability and Damages. Cardinal's liability and client's exclusive remedy for any claim arising, whether based in contract or tort, shall be limited to the amount paid by client for analyses. All claims, including those for negligence or any other cause whatsoever shall be deemed waived unless made in writing and received by Cardinal within thirty (30) days after completion of the applicable service. In no event shall Cardinal be liable for incidental or consequential damage including, without limitation, business interruptions, loss of use, or loss of profits incurred by client, its subsidiaries, affiliates or successors arising out of or related to the performance of the services hereunder by Cardinal, regardless of whether such claim is based upon any of the above stated reasons or otherwise. Results relate only to the samples identified above. This report shall not be reproduced except in full with written approval of Cardinal Laboratories.

Celey D. Keene, Lab Director/Quality Manager



PHONE (575) 393-2326 ° 101 E. MARLAND ° HOBBS, NM 88240

Analytical Results For:

TRINITY OILFIELD SERVICES & RENTALS, LLC
P. O. BOX 2587
HOBBS NM, 88241

Project: NVA NORTH PROD GATHERING
Project Number: NONE GIVEN
Project Manager: DAN DUNKELBERG
Fax To: NONE

Reported:
05-Nov-24 16:46

CF-195.0-03.0-P
H245229-28 (Soil)

Analyte	Result	MDL	Reporting Limit	Units	Dilution	Batch	Analyst	Analyzed	Method	Notes
---------	--------	-----	-----------------	-------	----------	-------	---------	----------	--------	-------

Cardinal Laboratories**Inorganic Compounds**

Chloride	176		16.0	mg/kg	4	4082929	HM	29-Aug-24	4500-Cl-B	
-----------------	------------	--	------	-------	---	---------	----	-----------	-----------	--

Volatile Organic Compounds by EPA Method 8021

Benzene*	<0.050	0.050	mg/kg	50	4082854	JH	30-Aug-24	8021B	
Toluene*	<0.050	0.050	mg/kg	50	4082854	JH	30-Aug-24	8021B	
Ethylbenzene*	<0.050	0.050	mg/kg	50	4082854	JH	30-Aug-24	8021B	
Total Xylenes*	<0.150	0.150	mg/kg	50	4082854	JH	30-Aug-24	8021B	
Total BTEX	<0.300	0.300	mg/kg	50	4082854	JH	30-Aug-24	8021B	
Surrogate: 4-Bromofluorobenzene (PID)		93.7 %		71.5-134	4082854	JH	30-Aug-24	8021B	

Petroleum Hydrocarbons by GC FID

GRO C6-C10*	<10.0	10.0	mg/kg	1	4082828	MS	29-Aug-24	8015B	
DRO >C10-C28*	<10.0	10.0	mg/kg	1	4082828	MS	29-Aug-24	8015B	
EXT DRO >C28-C36	<10.0	10.0	mg/kg	1	4082828	MS	29-Aug-24	8015B	
Surrogate: 1-Chlorooctane		98.0 %		48.2-134	4082828	MS	29-Aug-24	8015B	
Surrogate: 1-Chlorooctadecane		115 %		49.1-148	4082828	MS	29-Aug-24	8015B	

Cardinal Laboratories

*=Accredited Analyte

PLEASE NOTE: Liability and Damages. Cardinal's liability and client's exclusive remedy for any claim arising, whether based in contract or tort, shall be limited to the amount paid by client for analyses. All claims, including those for negligence or any other cause whatsoever shall be deemed waived unless made in writing and received by Cardinal within thirty (30) days after completion of the applicable service. In no event shall Cardinal be liable for incidental or consequential damage including, without limitation, business interruptions, loss of use, or loss of profits incurred by client, its subsidiaries, affiliates or successors arising out of or related to the performance of the services hereunder by Cardinal, regardless of whether such claim is based upon any of the above stated reasons or otherwise. Results relate only to the samples identified above. This report shall not be reproduced except in full with written approval of Cardinal Laboratories.

Celey D. Keene, Lab Director/Quality Manager



PHONE (575) 393-2326 ° 101 E. MARLAND ° HOBBS, NM 88240

Analytical Results For:

TRINITY OILFIELD SERVICES & RENTALS, LLC
P. O. BOX 2587
HOBBS NM, 88241

Project: NVA NORTH PROD GATHERING
Project Number: NONE GIVEN
Project Manager: DAN DUNKELBERG
Fax To: NONE

Reported:
05-Nov-24 16:46

CF-196.0-03.0-P**H245229-29 (Soil)**

Analyte	Result	MDL	Reporting Limit	Units	Dilution	Batch	Analyst	Analyzed	Method	Notes
---------	--------	-----	-----------------	-------	----------	-------	---------	----------	--------	-------

Cardinal Laboratories**Inorganic Compounds**

Chloride	192		16.0	mg/kg	4	4082929	HM	29-Aug-24	4500-Cl-B	
-----------------	------------	--	------	-------	---	---------	----	-----------	-----------	--

Volatile Organic Compounds by EPA Method 8021

Benzene*	<0.050	0.050	mg/kg	50	4082854	JH	30-Aug-24	8021B	
Toluene*	<0.050	0.050	mg/kg	50	4082854	JH	30-Aug-24	8021B	
Ethylbenzene*	<0.050	0.050	mg/kg	50	4082854	JH	30-Aug-24	8021B	
Total Xylenes*	<0.150	0.150	mg/kg	50	4082854	JH	30-Aug-24	8021B	
Total BTEX	<0.300	0.300	mg/kg	50	4082854	JH	30-Aug-24	8021B	

Surrogate: 4-Bromofluorobenzene (PID)	94.0 %	71.5-134	4082854	JH	30-Aug-24	8021B	
---------------------------------------	--------	----------	---------	----	-----------	-------	--

Petroleum Hydrocarbons by GC FID

GRO C6-C10*	<10.0	10.0	mg/kg	1	4082828	MS	29-Aug-24	8015B	
DRO >C10-C28*	10.2	10.0	mg/kg	1	4082828	MS	29-Aug-24	8015B	
EXT DRO >C28-C36	<10.0	10.0	mg/kg	1	4082828	MS	29-Aug-24	8015B	

Surrogate: 1-Chlorooctane	105 %	48.2-134	4082828	MS	29-Aug-24	8015B	
---------------------------	-------	----------	---------	----	-----------	-------	--

Surrogate: 1-Chlorooctadecane	127 %	49.1-148	4082828	MS	29-Aug-24	8015B	
-------------------------------	-------	----------	---------	----	-----------	-------	--

Cardinal Laboratories

*=Accredited Analyte

PLEASE NOTE: Liability and Damages. Cardinal's liability and client's exclusive remedy for any claim arising, whether based in contract or tort, shall be limited to the amount paid by client for analyses. All claims, including those for negligence or any other cause whatsoever shall be deemed waived unless made in writing and received by Cardinal within thirty (30) days after completion of the applicable service. In no event shall Cardinal be liable for incidental or consequential damage including, without limitation, business interruptions, loss of use, or loss of profits incurred by client, its subsidiaries, affiliates or successors arising out of or related to the performance of the services hereunder by Cardinal, regardless of whether such claim is based upon any of the above stated reasons or otherwise. Results relate only to the samples identified above. This report shall not be reproduced except in full with written approval of Cardinal Laboratories.

Celey D. Keene, Lab Director/Quality Manager



PHONE (575) 393-2326 ° 101 E. MARLAND ° HOBBS, NM 88240

Analytical Results For:

TRINITY OILFIELD SERVICES & RENTALS, LLC
P. O. BOX 2587
HOBBS NM, 88241

Project: NVA NORTH PROD GATHERING
Project Number: NONE GIVEN
Project Manager: DAN DUNKELBERG
Fax To: NONE

Reported:
05-Nov-24 16:46

CF-197.0-01.0-P
H245229-30 (Soil)

Analyte	Result	MDL	Reporting Limit	Units	Dilution	Batch	Analyst	Analyzed	Method	Notes
---------	--------	-----	-----------------	-------	----------	-------	---------	----------	--------	-------

Cardinal Laboratories**Inorganic Compounds**

Chloride	128		16.0	mg/kg	4	4082929	HM	29-Aug-24	4500-Cl-B	
----------	-----	--	------	-------	---	---------	----	-----------	-----------	--

Volatile Organic Compounds by EPA Method 8021

Benzene*	<0.050		0.050	mg/kg	50	4082854	JH	30-Aug-24	8021B	
Toluene*	<0.050		0.050	mg/kg	50	4082854	JH	30-Aug-24	8021B	
Ethylbenzene*	<0.050		0.050	mg/kg	50	4082854	JH	30-Aug-24	8021B	
Total Xylenes*	<0.150		0.150	mg/kg	50	4082854	JH	30-Aug-24	8021B	
Total BTEX	<0.300		0.300	mg/kg	50	4082854	JH	30-Aug-24	8021B	
Surrogate: 4-Bromofluorobenzene (PID)			93.6 %	71.5-134		4082854	JH	30-Aug-24	8021B	

Petroleum Hydrocarbons by GC FID

GRO C6-C10*	<10.0		10.0	mg/kg	1	4082828	MS	29-Aug-24	8015B	
DRO >C10-C28*	<10.0		10.0	mg/kg	1	4082828	MS	29-Aug-24	8015B	
EXT DRO >C28-C36	<10.0		10.0	mg/kg	1	4082828	MS	29-Aug-24	8015B	
Surrogate: 1-Chlorooctane			106 %	48.2-134		4082828	MS	29-Aug-24	8015B	
Surrogate: 1-Chlorooctadecane			127 %	49.1-148		4082828	MS	29-Aug-24	8015B	

Cardinal Laboratories

*=Accredited Analyte

PLEASE NOTE: Liability and Damages. Cardinal's liability and client's exclusive remedy for any claim arising, whether based in contract or tort, shall be limited to the amount paid by client for analyses. All claims, including those for negligence or any other cause whatsoever shall be deemed waived unless made in writing and received by Cardinal within thirty (30) days after completion of the applicable service. In no event shall Cardinal be liable for incidental or consequential damage including, without limitation, business interruptions, loss of use, or loss of profits incurred by client, its subsidiaries, affiliates or successors arising out of or related to the performance of the services hereunder by Cardinal, regardless of whether such claim is based upon any of the above stated reasons or otherwise. Results relate only to the samples identified above. This report shall not be reproduced except in full with written approval of Cardinal Laboratories.

Celey D. Keene, Lab Director/Quality Manager



PHONE (575) 393-2326 ° 101 E. MARLAND ° HOBBS, NM 88240

Analytical Results For:

TRINITY OILFIELD SERVICES & RENTALS, LLC
P. O. BOX 2587
HOBBS NM, 88241

Project: NVA NORTH PROD GATHERING
Project Number: NONE GIVEN
Project Manager: DAN DUNKELBERG
Fax To: NONE

Reported:
05-Nov-24 16:46

CF-254.0-00.1-S**H245229-31 (Soil)**

Analyte	Result	MDL	Reporting Limit	Units	Dilution	Batch	Analyst	Analyzed	Method	Notes
---------	--------	-----	-----------------	-------	----------	-------	---------	----------	--------	-------

Cardinal Laboratories**Inorganic Compounds**

Chloride	4320		16.0	mg/kg	4	4082929	HM	29-Aug-24	4500-Cl-B	
-----------------	-------------	--	------	-------	---	---------	----	-----------	-----------	--

Volatile Organic Compounds by EPA Method 8021

Benzene*	<0.050	0.050	mg/kg	50	4082854	JH	30-Aug-24	8021B	
Toluene*	<0.050	0.050	mg/kg	50	4082854	JH	30-Aug-24	8021B	
Ethylbenzene*	<0.050	0.050	mg/kg	50	4082854	JH	30-Aug-24	8021B	
Total Xylenes*	<0.150	0.150	mg/kg	50	4082854	JH	30-Aug-24	8021B	
Total BTEX	<0.300	0.300	mg/kg	50	4082854	JH	30-Aug-24	8021B	

Surrogate: 4-Bromofluorobenzene (PID)	94.2 %	71.5-134	4082854	JH	30-Aug-24	8021B	
---------------------------------------	--------	----------	---------	----	-----------	-------	--

Petroleum Hydrocarbons by GC FID

GRO C6-C10*	<10.0	10.0	mg/kg	1	4082828	MS	29-Aug-24	8015B	
DRO >C10-C28*	<10.0	10.0	mg/kg	1	4082828	MS	29-Aug-24	8015B	
EXT DRO >C28-C36	<10.0	10.0	mg/kg	1	4082828	MS	29-Aug-24	8015B	

Surrogate: 1-Chlorooctane	103 %	48.2-134	4082828	MS	29-Aug-24	8015B	
---------------------------	-------	----------	---------	----	-----------	-------	--

Surrogate: 1-Chlorooctadecane	118 %	49.1-148	4082828	MS	29-Aug-24	8015B	
-------------------------------	-------	----------	---------	----	-----------	-------	--

Cardinal Laboratories

*=Accredited Analyte

PLEASE NOTE: Liability and Damages. Cardinal's liability and client's exclusive remedy for any claim arising, whether based in contract or tort, shall be limited to the amount paid by client for analyses. All claims, including those for negligence or any other cause whatsoever shall be deemed waived unless made in writing and received by Cardinal within thirty (30) days after completion of the applicable service. In no event shall Cardinal be liable for incidental or consequential damage including, without limitation, business interruptions, loss of use, or loss of profits incurred by client, its subsidiaries, affiliates or successors arising out of or related to the performance of the services hereunder by Cardinal, regardless of whether such claim is based upon any of the above stated reasons or otherwise. Results relate only to the samples identified above. This report shall not be reproduced except in full with written approval of Cardinal Laboratories.

Celey D. Keene, Lab Director/Quality Manager



PHONE (575) 393-2326 ° 101 E. MARLAND ° HOBBS, NM 88240

Analytical Results For:

TRINITY OILFIELD SERVICES & RENTALS, LLC
P. O. BOX 2587
HOBBS NM, 88241

Project: NVA NORTH PROD GATHERING
Project Number: NONE GIVEN
Project Manager: DAN DUNKELBERG
Fax To: NONE

Reported:
05-Nov-24 16:46

CF-255.0-00.1-S**H245229-32 (Soil)**

Analyte	Result	MDL	Reporting Limit	Units	Dilution	Batch	Analyst	Analyzed	Method	Notes
---------	--------	-----	-----------------	-------	----------	-------	---------	----------	--------	-------

Cardinal Laboratories**Inorganic Compounds**

Chloride	3440		16.0	mg/kg	4	4082929	HM	29-Aug-24	4500-Cl-B	
-----------------	-------------	--	------	-------	---	---------	----	-----------	-----------	--

Volatile Organic Compounds by EPA Method 8021

Benzene*	<0.050	0.050	mg/kg	50	4082854	JH	30-Aug-24	8021B	
Toluene*	<0.050	0.050	mg/kg	50	4082854	JH	30-Aug-24	8021B	
Ethylbenzene*	<0.050	0.050	mg/kg	50	4082854	JH	30-Aug-24	8021B	
Total Xylenes*	<0.150	0.150	mg/kg	50	4082854	JH	30-Aug-24	8021B	
Total BTEX	<0.300	0.300	mg/kg	50	4082854	JH	30-Aug-24	8021B	

Surrogate: 4-Bromofluorobenzene (PID)	93.4 %	71.5-134	4082854	JH	30-Aug-24	8021B	
---------------------------------------	--------	----------	---------	----	-----------	-------	--

Petroleum Hydrocarbons by GC FID

GRO C6-C10*	<10.0	10.0	mg/kg	1	4082828	MS	29-Aug-24	8015B	
DRO >C10-C28*	<10.0	10.0	mg/kg	1	4082828	MS	29-Aug-24	8015B	
EXT DRO >C28-C36	<10.0	10.0	mg/kg	1	4082828	MS	29-Aug-24	8015B	

Surrogate: 1-Chlorooctane	97.9 %	48.2-134	4082828	MS	29-Aug-24	8015B	
---------------------------	--------	----------	---------	----	-----------	-------	--

Surrogate: 1-Chlorooctadecane	112 %	49.1-148	4082828	MS	29-Aug-24	8015B	
-------------------------------	-------	----------	---------	----	-----------	-------	--

Cardinal Laboratories

*=Accredited Analyte

PLEASE NOTE: Liability and Damages. Cardinal's liability and client's exclusive remedy for any claim arising, whether based in contract or tort, shall be limited to the amount paid by client for analyses. All claims, including those for negligence or any other cause whatsoever shall be deemed waived unless made in writing and received by Cardinal within thirty (30) days after completion of the applicable service. In no event shall Cardinal be liable for incidental or consequential damage including, without limitation, business interruptions, loss of use, or loss of profits incurred by client, its subsidiaries, affiliates or successors arising out of or related to the performance of the services hereunder by Cardinal, regardless of whether such claim is based upon any of the above stated reasons or otherwise. Results relate only to the samples identified above. This report shall not be reproduced except in full with written approval of Cardinal Laboratories.

Celey D. Keene, Lab Director/Quality Manager



PHONE (575) 393-2326 ° 101 E. MARLAND ° HOBBS, NM 88240

Analytical Results For:

TRINITY OILFIELD SERVICES & RENTALS, LLC
P. O. BOX 2587
HOBBS NM, 88241

Project: NVA NORTH PROD GATHERING
Project Number: NONE GIVEN
Project Manager: DAN DUNKELBERG
Fax To: NONE

Reported:
05-Nov-24 16:46

CF-256.0-00.1-S**H245229-33 (Soil)**

Analyte	Result	MDL	Reporting Limit	Units	Dilution	Batch	Analyst	Analyzed	Method	Notes
---------	--------	-----	-----------------	-------	----------	-------	---------	----------	--------	-------

Cardinal Laboratories**Inorganic Compounds**

Chloride	3520		16.0	mg/kg	4	4082929	HM	29-Aug-24	4500-Cl-B	
-----------------	-------------	--	------	-------	---	---------	----	-----------	-----------	--

Volatile Organic Compounds by EPA Method 8021

Benzene*	<0.050		0.050	mg/kg	50	4082854	JH	30-Aug-24	8021B	
Toluene*	<0.050		0.050	mg/kg	50	4082854	JH	30-Aug-24	8021B	
Ethylbenzene*	<0.050		0.050	mg/kg	50	4082854	JH	30-Aug-24	8021B	
Total Xylenes*	<0.150		0.150	mg/kg	50	4082854	JH	30-Aug-24	8021B	
Total BTEX	<0.300		0.300	mg/kg	50	4082854	JH	30-Aug-24	8021B	

<i>Surrogate: 4-Bromofluorobenzene (PID)</i>			94.2 %		71.5-134	4082854	JH	30-Aug-24	8021B	
--	--	--	--------	--	----------	---------	----	-----------	-------	--

Petroleum Hydrocarbons by GC FID

GRO C6-C10*	<10.0		10.0	mg/kg	1	4082828	MS	29-Aug-24	8015B	
DRO >C10-C28*	<10.0		10.0	mg/kg	1	4082828	MS	29-Aug-24	8015B	
EXT DRO >C28-C36	<10.0		10.0	mg/kg	1	4082828	MS	29-Aug-24	8015B	

<i>Surrogate: 1-Chlorooctane</i>			84.5 %		48.2-134	4082828	MS	29-Aug-24	8015B	
----------------------------------	--	--	--------	--	----------	---------	----	-----------	-------	--

<i>Surrogate: 1-Chlorooctadecane</i>			91.3 %		49.1-148	4082828	MS	29-Aug-24	8015B	
--------------------------------------	--	--	--------	--	----------	---------	----	-----------	-------	--

Cardinal Laboratories

*=Accredited Analyte

PLEASE NOTE: Liability and Damages. Cardinal's liability and client's exclusive remedy for any claim arising, whether based in contract or tort, shall be limited to the amount paid by client for analyses. All claims, including those for negligence or any other cause whatsoever shall be deemed waived unless made in writing and received by Cardinal within thirty (30) days after completion of the applicable service. In no event shall Cardinal be liable for incidental or consequential damage including, without limitation, business interruptions, loss of use, or loss of profits incurred by client, its subsidiaries, affiliates or successors arising out of or related to the performance of the services hereunder by Cardinal, regardless of whether such claim is based upon any of the above stated reasons or otherwise. Results relate only to the samples identified above. This report shall not be reproduced except in full with written approval of Cardinal Laboratories.

Celey D. Keene, Lab Director/Quality Manager



PHONE (575) 393-2326 ° 101 E. MARLAND ° HOBBS, NM 88240

Analytical Results For:

TRINITY OILFIELD SERVICES & RENTALS, LLC
P. O. BOX 2587
HOBBS NM, 88241

Project: NVA NORTH PROD GATHERING
Project Number: NONE GIVEN
Project Manager: DAN DUNKELBERG
Fax To: NONE

Reported:
05-Nov-24 16:46

CF-257.0-00.1-S**H245229-34 (Soil)**

Analyte	Result	MDL	Reporting Limit	Units	Dilution	Batch	Analyst	Analyzed	Method	Notes
---------	--------	-----	-----------------	-------	----------	-------	---------	----------	--------	-------

Cardinal Laboratories**Inorganic Compounds**

Chloride	3000		16.0	mg/kg	4	4082929	HM	29-Aug-24	4500-Cl-B	
-----------------	-------------	--	------	-------	---	---------	----	-----------	-----------	--

Volatile Organic Compounds by EPA Method 8021

Benzene*	<0.050		0.050	mg/kg	50	4082854	JH	30-Aug-24	8021B	
Toluene*	<0.050		0.050	mg/kg	50	4082854	JH	30-Aug-24	8021B	
Ethylbenzene*	<0.050		0.050	mg/kg	50	4082854	JH	30-Aug-24	8021B	
Total Xylenes*	<0.150		0.150	mg/kg	50	4082854	JH	30-Aug-24	8021B	
Total BTEX	<0.300		0.300	mg/kg	50	4082854	JH	30-Aug-24	8021B	

<i>Surrogate: 4-Bromofluorobenzene (PID)</i>			93.5 %		71.5-134	4082854	JH	30-Aug-24	8021B	
--	--	--	--------	--	----------	---------	----	-----------	-------	--

Petroleum Hydrocarbons by GC FID

GRO C6-C10*	<10.0		10.0	mg/kg	1	4082828	MS	29-Aug-24	8015B	
DRO >C10-C28*	<10.0		10.0	mg/kg	1	4082828	MS	29-Aug-24	8015B	
EXT DRO >C28-C36	<10.0		10.0	mg/kg	1	4082828	MS	29-Aug-24	8015B	

<i>Surrogate: 1-Chlorooctane</i>			92.5 %		48.2-134	4082828	MS	29-Aug-24	8015B	
----------------------------------	--	--	--------	--	----------	---------	----	-----------	-------	--

<i>Surrogate: 1-Chlorooctadecane</i>			99.1 %		49.1-148	4082828	MS	29-Aug-24	8015B	
--------------------------------------	--	--	--------	--	----------	---------	----	-----------	-------	--

Cardinal Laboratories

*=Accredited Analyte

PLEASE NOTE: Liability and Damages. Cardinal's liability and client's exclusive remedy for any claim arising, whether based in contract or tort, shall be limited to the amount paid by client for analyses. All claims, including those for negligence or any other cause whatsoever shall be deemed waived unless made in writing and received by Cardinal within thirty (30) days after completion of the applicable service. In no event shall Cardinal be liable for incidental or consequential damage including, without limitation, business interruptions, loss of use, or loss of profits incurred by client, its subsidiaries, affiliates or successors arising out of or related to the performance of the services hereunder by Cardinal, regardless of whether such claim is based upon any of the above stated reasons or otherwise. Results relate only to the samples identified above. This report shall not be reproduced except in full with written approval of Cardinal Laboratories.

Celey D. Keene, Lab Director/Quality Manager



PHONE (575) 393-2326 ° 101 E. MARLAND ° HOBBS, NM 88240

Analytical Results For:

TRINITY OILFIELD SERVICES & RENTALS, LLC
P. O. BOX 2587
HOBBS NM, 88241

Project: NVA NORTH PROD GATHERING
Project Number: NONE GIVEN
Project Manager: DAN DUNKELBERG
Fax To: NONE

Reported:
05-Nov-24 16:46

CF-258.0-00.1-S**H245229-35 (Soil)**

Analyte	Result	MDL	Reporting Limit	Units	Dilution	Batch	Analyst	Analyzed	Method	Notes
---------	--------	-----	-----------------	-------	----------	-------	---------	----------	--------	-------

Cardinal Laboratories**Inorganic Compounds**

Chloride	2840		16.0	mg/kg	4	4082929	HM	29-Aug-24	4500-Cl-B	
-----------------	-------------	--	------	-------	---	---------	----	-----------	-----------	--

Volatile Organic Compounds by EPA Method 8021

Benzene*	<0.050	0.050	mg/kg	50	4082855	JH	30-Aug-24	8021B	
Toluene*	<0.050	0.050	mg/kg	50	4082855	JH	30-Aug-24	8021B	
Ethylbenzene*	<0.050	0.050	mg/kg	50	4082855	JH	30-Aug-24	8021B	
Total Xylenes*	<0.150	0.150	mg/kg	50	4082855	JH	30-Aug-24	8021B	
Total BTEX	<0.300	0.300	mg/kg	50	4082855	JH	30-Aug-24	8021B	

Surrogate: 4-Bromofluorobenzene (PID)	103 %	71.5-134	4082855	JH	30-Aug-24	8021B	
---------------------------------------	-------	----------	---------	----	-----------	-------	--

Petroleum Hydrocarbons by GC FID

GRO C6-C10*	<10.0	10.0	mg/kg	1	4082828	MS	29-Aug-24	8015B	
DRO >C10-C28*	<10.0	10.0	mg/kg	1	4082828	MS	29-Aug-24	8015B	
EXT DRO >C28-C36	<10.0	10.0	mg/kg	1	4082828	MS	29-Aug-24	8015B	

Surrogate: 1-Chlorooctane	82.6 %	48.2-134	4082828	MS	29-Aug-24	8015B	
---------------------------	--------	----------	---------	----	-----------	-------	--

Surrogate: 1-Chlorooctadecane	100 %	49.1-148	4082828	MS	29-Aug-24	8015B	
-------------------------------	-------	----------	---------	----	-----------	-------	--

Cardinal Laboratories

*=Accredited Analyte

PLEASE NOTE: Liability and Damages. Cardinal's liability and client's exclusive remedy for any claim arising, whether based in contract or tort, shall be limited to the amount paid by client for analyses. All claims, including those for negligence or any other cause whatsoever shall be deemed waived unless made in writing and received by Cardinal within thirty (30) days after completion of the applicable service. In no event shall Cardinal be liable for incidental or consequential damage including, without limitation, business interruptions, loss of use, or loss of profits incurred by client, its subsidiaries, affiliates or successors arising out of or related to the performance of the services hereunder by Cardinal, regardless of whether such claim is based upon any of the above stated reasons or otherwise. Results relate only to the samples identified above. This report shall not be reproduced except in full with written approval of Cardinal Laboratories.

Celey D. Keene, Lab Director/Quality Manager



PHONE (575) 393-2326 ° 101 E. MARLAND ° HOBBS, NM 88240

Analytical Results For:

TRINITY OILFIELD SERVICES & RENTALS, LLC
P. O. BOX 2587
HOBBS NM, 88241

Project: NVA NORTH PROD GATHERING
Project Number: NONE GIVEN
Project Manager: DAN DUNKELBERG
Fax To: NONE

Reported:
05-Nov-24 16:46

CF-259.0-00.1-S**H245229-36 (Soil)**

Analyte	Result	MDL	Reporting Limit	Units	Dilution	Batch	Analyst	Analyzed	Method	Notes
---------	--------	-----	-----------------	-------	----------	-------	---------	----------	--------	-------

Cardinal Laboratories**Inorganic Compounds**

Chloride	2000		16.0	mg/kg	4	4082929	HM	29-Aug-24	4500-Cl-B	
-----------------	-------------	--	------	-------	---	---------	----	-----------	-----------	--

Volatile Organic Compounds by EPA Method 8021

Benzene*	<0.050		0.050	mg/kg	50	4082855	JH	30-Aug-24	8021B	
Toluene*	<0.050		0.050	mg/kg	50	4082855	JH	30-Aug-24	8021B	
Ethylbenzene*	<0.050		0.050	mg/kg	50	4082855	JH	30-Aug-24	8021B	
Total Xylenes*	<0.150		0.150	mg/kg	50	4082855	JH	30-Aug-24	8021B	
Total BTEX	<0.300		0.300	mg/kg	50	4082855	JH	30-Aug-24	8021B	

Surrogate: 4-Bromofluorobenzene (PID)			103 %		71.5-134	4082855	JH	30-Aug-24	8021B	
---------------------------------------	--	--	-------	--	----------	---------	----	-----------	-------	--

Petroleum Hydrocarbons by GC FID

GRO C6-C10*	<10.0		10.0	mg/kg	1	4082828	MS	29-Aug-24	8015B	
DRO >C10-C28*	<10.0		10.0	mg/kg	1	4082828	MS	29-Aug-24	8015B	
EXT DRO >C28-C36	<10.0		10.0	mg/kg	1	4082828	MS	29-Aug-24	8015B	

Surrogate: 1-Chlorooctane			93.4 %		48.2-134	4082828	MS	29-Aug-24	8015B	
---------------------------	--	--	--------	--	----------	---------	----	-----------	-------	--

Surrogate: 1-Chlorooctadecane			105 %		49.1-148	4082828	MS	29-Aug-24	8015B	
-------------------------------	--	--	-------	--	----------	---------	----	-----------	-------	--

Cardinal Laboratories

*=Accredited Analyte

PLEASE NOTE: Liability and Damages. Cardinal's liability and client's exclusive remedy for any claim arising, whether based in contract or tort, shall be limited to the amount paid by client for analyses. All claims, including those for negligence or any other cause whatsoever shall be deemed waived unless made in writing and received by Cardinal within thirty (30) days after completion of the applicable service. In no event shall Cardinal be liable for incidental or consequential damage including, without limitation, business interruptions, loss of use, or loss of profits incurred by client, its subsidiaries, affiliates or successors arising out of or related to the performance of the services hereunder by Cardinal, regardless of whether such claim is based upon any of the above stated reasons or otherwise. Results relate only to the samples identified above. This report shall not be reproduced except in full with written approval of Cardinal Laboratories.

Celey D. Keene, Lab Director/Quality Manager



PHONE (575) 393-2326 ° 101 E. MARLAND ° HOBBS, NM 88240

Analytical Results For:

TRINITY OILFIELD SERVICES & RENTALS, LLC
P. O. BOX 2587
HOBBS NM, 88241

Project: NVA NORTH PROD GATHERING
Project Number: NONE GIVEN
Project Manager: DAN DUNKELBERG
Fax To: NONE

Reported:
05-Nov-24 16:46

CF-260.0-00.1-S**H245229-37 (Soil)**

Analyte	Result	MDL	Reporting Limit	Units	Dilution	Batch	Analyst	Analyzed	Method	Notes
---------	--------	-----	-----------------	-------	----------	-------	---------	----------	--------	-------

Cardinal Laboratories**Inorganic Compounds**

Chloride	3400		16.0	mg/kg	4	4082929	HM	29-Aug-24	4500-Cl-B	
-----------------	-------------	--	------	-------	---	---------	----	-----------	-----------	--

Volatile Organic Compounds by EPA Method 8021

Benzene*	<0.050		0.050	mg/kg	50	4082855	JH	30-Aug-24	8021B	
Toluene*	<0.050		0.050	mg/kg	50	4082855	JH	30-Aug-24	8021B	
Ethylbenzene*	<0.050		0.050	mg/kg	50	4082855	JH	30-Aug-24	8021B	
Total Xylenes*	<0.150		0.150	mg/kg	50	4082855	JH	30-Aug-24	8021B	
Total BTEX	<0.300		0.300	mg/kg	50	4082855	JH	30-Aug-24	8021B	

Surrogate: 4-Bromofluorobenzene (PID)			104 %		71.5-134	4082855	JH	30-Aug-24	8021B	
---------------------------------------	--	--	-------	--	----------	---------	----	-----------	-------	--

Petroleum Hydrocarbons by GC FID

GRO C6-C10*	<10.0		10.0	mg/kg	1	4082828	MS	29-Aug-24	8015B	
DRO >C10-C28*	12.0		10.0	mg/kg	1	4082828	MS	29-Aug-24	8015B	
EXT DRO >C28-C36	<10.0		10.0	mg/kg	1	4082828	MS	29-Aug-24	8015B	

Surrogate: 1-Chlorooctane			95.2 %		48.2-134	4082828	MS	29-Aug-24	8015B	
---------------------------	--	--	--------	--	----------	---------	----	-----------	-------	--

Surrogate: 1-Chlorooctadecane			108 %		49.1-148	4082828	MS	29-Aug-24	8015B	
-------------------------------	--	--	-------	--	----------	---------	----	-----------	-------	--

Cardinal Laboratories

*=Accredited Analyte

PLEASE NOTE: Liability and Damages. Cardinal's liability and client's exclusive remedy for any claim arising, whether based in contract or tort, shall be limited to the amount paid by client for analyses. All claims, including those for negligence or any other cause whatsoever shall be deemed waived unless made in writing and received by Cardinal within thirty (30) days after completion of the applicable service. In no event shall Cardinal be liable for incidental or consequential damage including, without limitation, business interruptions, loss of use, or loss of profits incurred by client, its subsidiaries, affiliates or successors arising out of or related to the performance of the services hereunder by Cardinal, regardless of whether such claim is based upon any of the above stated reasons or otherwise. Results relate only to the samples identified above. This report shall not be reproduced except in full with written approval of Cardinal Laboratories.

Celey D. Keene, Lab Director/Quality Manager



PHONE (575) 393-2326 ° 101 E. MARLAND ° HOBBS, NM 88240

Analytical Results For:

TRINITY OILFIELD SERVICES & RENTALS, LLC
P. O. BOX 2587
HOBBS NM, 88241

Project: NVA NORTH PROD GATHERING
Project Number: NONE GIVEN
Project Manager: DAN DUNKELBERG
Fax To: NONE

Reported:
05-Nov-24 16:46

CF-261.0-00.1-S**H245229-38 (Soil)**

Analyte	Result	MDL	Reporting Limit	Units	Dilution	Batch	Analyst	Analyzed	Method	Notes
---------	--------	-----	-----------------	-------	----------	-------	---------	----------	--------	-------

Cardinal Laboratories**Inorganic Compounds**

Chloride	3880		16.0	mg/kg	4	4082929	HM	29-Aug-24	4500-Cl-B	
-----------------	-------------	--	------	-------	---	---------	----	-----------	-----------	--

Volatile Organic Compounds by EPA Method 8021

Benzene*	<0.050	0.050	mg/kg	50	4082855	JH	30-Aug-24	8021B	
Toluene*	<0.050	0.050	mg/kg	50	4082855	JH	30-Aug-24	8021B	
Ethylbenzene*	<0.050	0.050	mg/kg	50	4082855	JH	30-Aug-24	8021B	
Total Xylenes*	<0.150	0.150	mg/kg	50	4082855	JH	30-Aug-24	8021B	
Total BTEX	<0.300	0.300	mg/kg	50	4082855	JH	30-Aug-24	8021B	

Surrogate: 4-Bromofluorobenzene (PID)	105 %	71.5-134	4082855	JH	30-Aug-24	8021B	
---------------------------------------	-------	----------	---------	----	-----------	-------	--

Petroleum Hydrocarbons by GC FID

GRO C6-C10*	<10.0	10.0	mg/kg	1	4082828	MS	29-Aug-24	8015B	
DRO >C10-C28*	<10.0	10.0	mg/kg	1	4082828	MS	29-Aug-24	8015B	
EXT DRO >C28-C36	<10.0	10.0	mg/kg	1	4082828	MS	29-Aug-24	8015B	

Surrogate: 1-Chlorooctane	94.7 %	48.2-134	4082828	MS	29-Aug-24	8015B	
---------------------------	--------	----------	---------	----	-----------	-------	--

Surrogate: 1-Chlorooctadecane	109 %	49.1-148	4082828	MS	29-Aug-24	8015B	
-------------------------------	-------	----------	---------	----	-----------	-------	--

Cardinal Laboratories

*=Accredited Analyte

PLEASE NOTE: Liability and Damages. Cardinal's liability and client's exclusive remedy for any claim arising, whether based in contract or tort, shall be limited to the amount paid by client for analyses. All claims, including those for negligence or any other cause whatsoever shall be deemed waived unless made in writing and received by Cardinal within thirty (30) days after completion of the applicable service. In no event shall Cardinal be liable for incidental or consequential damage including, without limitation, business interruptions, loss of use, or loss of profits incurred by client, its subsidiaries, affiliates or successors arising out of or related to the performance of the services hereunder by Cardinal, regardless of whether such claim is based upon any of the above stated reasons or otherwise. Results relate only to the samples identified above. This report shall not be reproduced except in full with written approval of Cardinal Laboratories.

Celey D. Keene, Lab Director/Quality Manager



PHONE (575) 393-2326 ° 101 E. MARLAND ° HOBBS, NM 88240

Analytical Results For:

TRINITY OILFIELD SERVICES & RENTALS, LLC
P. O. BOX 2587
HOBBS NM, 88241

Project: NVA NORTH PROD GATHERING
Project Number: NONE GIVEN
Project Manager: DAN DUNKELBERG
Fax To: NONE

Reported:
05-Nov-24 16:46

CF-262.0-00.1-S**H245229-39 (Soil)**

Analyte	Result	MDL	Reporting Limit	Units	Dilution	Batch	Analyst	Analyzed	Method	Notes
---------	--------	-----	-----------------	-------	----------	-------	---------	----------	--------	-------

Cardinal Laboratories**Inorganic Compounds**

Chloride	2520		16.0	mg/kg	4	4082942	CT	29-Aug-24	4500-Cl-B	QM-07
----------	------	--	------	-------	---	---------	----	-----------	-----------	-------

Volatile Organic Compounds by EPA Method 8021

Benzene*	<0.050		0.050	mg/kg	50	4082855	JH	30-Aug-24	8021B	
Toluene*	<0.050		0.050	mg/kg	50	4082855	JH	30-Aug-24	8021B	
Ethylbenzene*	<0.050		0.050	mg/kg	50	4082855	JH	30-Aug-24	8021B	
Total Xylenes*	<0.150		0.150	mg/kg	50	4082855	JH	30-Aug-24	8021B	
Total BTEX	<0.300		0.300	mg/kg	50	4082855	JH	30-Aug-24	8021B	

Surrogate: 4-Bromofluorobenzene (PID) 105 % 71.5-134 4082855 JH 30-Aug-24 8021B

Petroleum Hydrocarbons by GC FID

GRO C6-C10*	<10.0		10.0	mg/kg	1	4082828	MS	29-Aug-24	8015B	
DRO >C10-C28*	<10.0		10.0	mg/kg	1	4082828	MS	29-Aug-24	8015B	
EXT DRO >C28-C36	<10.0		10.0	mg/kg	1	4082828	MS	29-Aug-24	8015B	

Surrogate: 1-Chlorooctane 93.9 % 48.2-134 4082828 MS 29-Aug-24 8015B

Surrogate: 1-Chlorooctadecane 110 % 49.1-148 4082828 MS 29-Aug-24 8015B

Cardinal Laboratories

*=Accredited Analyte

PLEASE NOTE: Liability and Damages. Cardinal's liability and client's exclusive remedy for any claim arising, whether based in contract or tort, shall be limited to the amount paid by client for analyses. All claims, including those for negligence or any other cause whatsoever shall be deemed waived unless made in writing and received by Cardinal within thirty (30) days after completion of the applicable service. In no event shall Cardinal be liable for incidental or consequential damage including, without limitation, business interruptions, loss of use, or loss of profits incurred by client, its subsidiaries, affiliates or successors arising out of or related to the performance of the services hereunder by Cardinal, regardless of whether such claim is based upon any of the above stated reasons or otherwise. Results relate only to the samples identified above. This report shall not be reproduced except in full with written approval of Cardinal Laboratories.

Celey D. Keene, Lab Director/Quality Manager



PHONE (575) 393-2326 ° 101 E. MARLAND ° HOBBS, NM 88240

Analytical Results For:

TRINITY OILFIELD SERVICES & RENTALS, LLC
P. O. BOX 2587
HOBBS NM, 88241

Project: NVA NORTH PROD GATHERING
Project Number: NONE GIVEN
Project Manager: DAN DUNKELBERG
Fax To: NONE

Reported:
05-Nov-24 16:46

CF-263.0-00.1-S**H245229-40 (Soil)**

Analyte	Result	MDL	Reporting Limit	Units	Dilution	Batch	Analyst	Analyzed	Method	Notes
---------	--------	-----	-----------------	-------	----------	-------	---------	----------	--------	-------

Cardinal Laboratories**Inorganic Compounds**

Chloride	1880		16.0	mg/kg	4	4082942	CT	29-Aug-24	4500-Cl-B	
-----------------	-------------	--	------	-------	---	---------	----	-----------	-----------	--

Volatile Organic Compounds by EPA Method 8021

Benzene*	<0.050		0.050	mg/kg	50	4082855	JH	30-Aug-24	8021B	
Toluene*	<0.050		0.050	mg/kg	50	4082855	JH	30-Aug-24	8021B	
Ethylbenzene*	<0.050		0.050	mg/kg	50	4082855	JH	30-Aug-24	8021B	
Total Xylenes*	<0.150		0.150	mg/kg	50	4082855	JH	30-Aug-24	8021B	
Total BTEX	<0.300		0.300	mg/kg	50	4082855	JH	30-Aug-24	8021B	

Surrogate: 4-Bromofluorobenzene (PID)			103 %		71.5-134	4082855	JH	30-Aug-24	8021B	
---------------------------------------	--	--	-------	--	----------	---------	----	-----------	-------	--

Petroleum Hydrocarbons by GC FID

GRO C6-C10*	<10.0		10.0	mg/kg	1	4082829	MS	29-Aug-24	8015B	
DRO >C10-C28*	10.2		10.0	mg/kg	1	4082829	MS	29-Aug-24	8015B	
EXT DRO >C28-C36	<10.0		10.0	mg/kg	1	4082829	MS	29-Aug-24	8015B	

Surrogate: 1-Chlorooctane			99.9 %		48.2-134	4082829	MS	29-Aug-24	8015B	
---------------------------	--	--	--------	--	----------	---------	----	-----------	-------	--

Surrogate: 1-Chlorooctadecane			100 %		49.1-148	4082829	MS	29-Aug-24	8015B	
-------------------------------	--	--	-------	--	----------	---------	----	-----------	-------	--

Cardinal Laboratories

*=Accredited Analyte

PLEASE NOTE: Liability and Damages. Cardinal's liability and client's exclusive remedy for any claim arising, whether based in contract or tort, shall be limited to the amount paid by client for analyses. All claims, including those for negligence or any other cause whatsoever shall be deemed waived unless made in writing and received by Cardinal within thirty (30) days after completion of the applicable service. In no event shall Cardinal be liable for incidental or consequential damage including, without limitation, business interruptions, loss of use, or loss of profits incurred by client, its subsidiaries, affiliates or successors arising out of or related to the performance of the services hereunder by Cardinal, regardless of whether such claim is based upon any of the above stated reasons or otherwise. Results relate only to the samples identified above. This report shall not be reproduced except in full with written approval of Cardinal Laboratories.

Celey D. Keene, Lab Director/Quality Manager



PHONE (575) 393-2326 ° 101 E. MARLAND ° HOBBS, NM 88240

Analytical Results For:

TRINITY OILFIELD SERVICES & RENTALS, LLC
P. O. BOX 2587
HOBBS NM, 88241

Project: NVA NORTH PROD GATHERING
Project Number: NONE GIVEN
Project Manager: DAN DUNKELBERG
Fax To: NONE

Reported:
05-Nov-24 16:46

CF-264.0-00.1-S
H245229-41 (Soil)

Analyte	Result	MDL	Reporting Limit	Units	Dilution	Batch	Analyst	Analyzed	Method	Notes
---------	--------	-----	-----------------	-------	----------	-------	---------	----------	--------	-------

Cardinal Laboratories**Inorganic Compounds**

Chloride	1800		16.0	mg/kg	4	4082942	CT	29-Aug-24	4500-Cl-B	
-----------------	-------------	--	------	-------	---	---------	----	-----------	-----------	--

Volatile Organic Compounds by EPA Method 8021

Benzene*	<0.050		0.050	mg/kg	50	4082855	JH	30-Aug-24	8021B	
Toluene*	<0.050		0.050	mg/kg	50	4082855	JH	30-Aug-24	8021B	
Ethylbenzene*	<0.050		0.050	mg/kg	50	4082855	JH	30-Aug-24	8021B	
Total Xylenes*	<0.150		0.150	mg/kg	50	4082855	JH	30-Aug-24	8021B	
Total BTEX	<0.300		0.300	mg/kg	50	4082855	JH	30-Aug-24	8021B	

Surrogate: 4-Bromofluorobenzene (PID)			105 %	71.5-134		4082855	JH	30-Aug-24	8021B	
---------------------------------------	--	--	-------	----------	--	---------	----	-----------	-------	--

Petroleum Hydrocarbons by GC FID

GRO C6-C10*	<10.0		10.0	mg/kg	1	4082829	MS	29-Aug-24	8015B	
DRO >C10-C28*	<10.0		10.0	mg/kg	1	4082829	MS	29-Aug-24	8015B	
EXT DRO >C28-C36	<10.0		10.0	mg/kg	1	4082829	MS	29-Aug-24	8015B	

Surrogate: 1-Chlorooctane			105 %	48.2-134		4082829	MS	29-Aug-24	8015B	
---------------------------	--	--	-------	----------	--	---------	----	-----------	-------	--

Surrogate: 1-Chlorooctadecane			106 %	49.1-148		4082829	MS	29-Aug-24	8015B	
-------------------------------	--	--	-------	----------	--	---------	----	-----------	-------	--

Cardinal Laboratories

*=Accredited Analyte

PLEASE NOTE: Liability and Damages. Cardinal's liability and client's exclusive remedy for any claim arising, whether based in contract or tort, shall be limited to the amount paid by client for analyses. All claims, including those for negligence or any other cause whatsoever shall be deemed waived unless made in writing and received by Cardinal within thirty (30) days after completion of the applicable service. In no event shall Cardinal be liable for incidental or consequential damage including, without limitation, business interruptions, loss of use, or loss of profits incurred by client, its subsidiaries, affiliates or successors arising out of or related to the performance of the services hereunder by Cardinal, regardless of whether such claim is based upon any of the above stated reasons or otherwise. Results relate only to the samples identified above. This report shall not be reproduced except in full with written approval of Cardinal Laboratories.

Celey D. Keene, Lab Director/Quality Manager



PHONE (575) 393-2326 ° 101 E. MARLAND ° HOBBS, NM 88240

Analytical Results For:

TRINITY OILFIELD SERVICES & RENTALS, LLC
P. O. BOX 2587
HOBBS NM, 88241

Project: NVA NORTH PROD GATHERING
Project Number: NONE GIVEN
Project Manager: DAN DUNKELBERG
Fax To: NONE

Reported:
05-Nov-24 16:46

CF-265.0-00.1-S**H245229-42 (Soil)**

Analyte	Result	MDL	Reporting Limit	Units	Dilution	Batch	Analyst	Analyzed	Method	Notes
---------	--------	-----	-----------------	-------	----------	-------	---------	----------	--------	-------

Cardinal Laboratories**Inorganic Compounds**

Chloride	2880		16.0	mg/kg	4	4082942	CT	29-Aug-24	4500-Cl-B	
-----------------	-------------	--	------	-------	---	---------	----	-----------	-----------	--

Volatile Organic Compounds by EPA Method 8021

Benzene*	<0.050		0.050	mg/kg	50	4082855	JH	30-Aug-24	8021B	
Toluene*	<0.050		0.050	mg/kg	50	4082855	JH	30-Aug-24	8021B	
Ethylbenzene*	<0.050		0.050	mg/kg	50	4082855	JH	30-Aug-24	8021B	
Total Xylenes*	<0.150		0.150	mg/kg	50	4082855	JH	30-Aug-24	8021B	
Total BTEX	<0.300		0.300	mg/kg	50	4082855	JH	30-Aug-24	8021B	

Surrogate: 4-Bromofluorobenzene (PID)			104 %		71.5-134	4082855	JH	30-Aug-24	8021B	
---------------------------------------	--	--	-------	--	----------	---------	----	-----------	-------	--

Petroleum Hydrocarbons by GC FID

GRO C6-C10*	<10.0		10.0	mg/kg	1	4082829	MS	29-Aug-24	8015B	
DRO >C10-C28*	12.3		10.0	mg/kg	1	4082829	MS	29-Aug-24	8015B	
EXT DRO >C28-C36	<10.0		10.0	mg/kg	1	4082829	MS	29-Aug-24	8015B	

Surrogate: 1-Chlorooctane			109 %		48.2-134	4082829	MS	29-Aug-24	8015B	
---------------------------	--	--	-------	--	----------	---------	----	-----------	-------	--

Surrogate: 1-Chlorooctadecane			108 %		49.1-148	4082829	MS	29-Aug-24	8015B	
-------------------------------	--	--	-------	--	----------	---------	----	-----------	-------	--

Cardinal Laboratories

*=Accredited Analyte

PLEASE NOTE: Liability and Damages. Cardinal's liability and client's exclusive remedy for any claim arising, whether based in contract or tort, shall be limited to the amount paid by client for analyses. All claims, including those for negligence or any other cause whatsoever shall be deemed waived unless made in writing and received by Cardinal within thirty (30) days after completion of the applicable service. In no event shall Cardinal be liable for incidental or consequential damage including, without limitation, business interruptions, loss of use, or loss of profits incurred by client, its subsidiaries, affiliates or successors arising out of or related to the performance of the services hereunder by Cardinal, regardless of whether such claim is based upon any of the above stated reasons or otherwise. Results relate only to the samples identified above. This report shall not be reproduced except in full with written approval of Cardinal Laboratories.

Celey D. Keene, Lab Director/Quality Manager



PHONE (575) 393-2326 ° 101 E. MARLAND ° HOBBS, NM 88240

Analytical Results For:

TRINITY OILFIELD SERVICES & RENTALS, LLC
P. O. BOX 2587
HOBBS NM, 88241

Project: NVA NORTH PROD GATHERING
Project Number: NONE GIVEN
Project Manager: DAN DUNKELBERG
Fax To: NONE

Reported:
05-Nov-24 16:46

CF-266.0-00.1-S**H245229-43 (Soil)**

Analyte	Result	MDL	Reporting Limit	Units	Dilution	Batch	Analyst	Analyzed	Method	Notes
---------	--------	-----	-----------------	-------	----------	-------	---------	----------	--------	-------

Cardinal Laboratories**Inorganic Compounds**

Chloride	2360		16.0	mg/kg	4	4082942	CT	29-Aug-24	4500-Cl-B	
-----------------	-------------	--	------	-------	---	---------	----	-----------	-----------	--

Volatile Organic Compounds by EPA Method 8021

Benzene*	<0.050	0.050	mg/kg	50	4082855	JH	30-Aug-24	8021B	
Toluene*	<0.050	0.050	mg/kg	50	4082855	JH	30-Aug-24	8021B	
Ethylbenzene*	<0.050	0.050	mg/kg	50	4082855	JH	30-Aug-24	8021B	
Total Xylenes*	<0.150	0.150	mg/kg	50	4082855	JH	30-Aug-24	8021B	
Total BTEX	<0.300	0.300	mg/kg	50	4082855	JH	30-Aug-24	8021B	

Surrogate: 4-Bromofluorobenzene (PID)	104 %	71.5-134	4082855	JH	30-Aug-24	8021B	
---------------------------------------	-------	----------	---------	----	-----------	-------	--

Petroleum Hydrocarbons by GC FID

GRO C6-C10*	<10.0	10.0	mg/kg	1	4082829	MS	29-Aug-24	8015B	
DRO >C10-C28*	<10.0	10.0	mg/kg	1	4082829	MS	29-Aug-24	8015B	
EXT DRO >C28-C36	<10.0	10.0	mg/kg	1	4082829	MS	29-Aug-24	8015B	

Surrogate: 1-Chlorooctane	107 %	48.2-134	4082829	MS	29-Aug-24	8015B	
---------------------------	-------	----------	---------	----	-----------	-------	--

Surrogate: 1-Chlorooctadecane	107 %	49.1-148	4082829	MS	29-Aug-24	8015B	
-------------------------------	-------	----------	---------	----	-----------	-------	--

Cardinal Laboratories

*=Accredited Analyte

PLEASE NOTE: Liability and Damages. Cardinal's liability and client's exclusive remedy for any claim arising, whether based in contract or tort, shall be limited to the amount paid by client for analyses. All claims, including those for negligence or any other cause whatsoever shall be deemed waived unless made in writing and received by Cardinal within thirty (30) days after completion of the applicable service. In no event shall Cardinal be liable for incidental or consequential damage including, without limitation, business interruptions, loss of use, or loss of profits incurred by client, its subsidiaries, affiliates or successors arising out of or related to the performance of the services hereunder by Cardinal, regardless of whether such claim is based upon any of the above stated reasons or otherwise. Results relate only to the samples identified above. This report shall not be reproduced except in full with written approval of Cardinal Laboratories.

Celey D. Keene, Lab Director/Quality Manager



PHONE (575) 393-2326 ° 101 E. MARLAND ° HOBBS, NM 88240

Analytical Results For:

TRINITY OILFIELD SERVICES & RENTALS, LLC
P. O. BOX 2587
HOBBS NM, 88241

Project: NVA NORTH PROD GATHERING
Project Number: NONE GIVEN
Project Manager: DAN DUNKELBERG
Fax To: NONE

Reported:
05-Nov-24 16:46

CF-267.0-00.1-S**H245229-44 (Soil)**

Analyte	Result	MDL	Reporting Limit	Units	Dilution	Batch	Analyst	Analyzed	Method	Notes
---------	--------	-----	-----------------	-------	----------	-------	---------	----------	--------	-------

Cardinal Laboratories**Inorganic Compounds**

Chloride	2440		16.0	mg/kg	4	4082942	CT	29-Aug-24	4500-Cl-B	
-----------------	-------------	--	------	-------	---	---------	----	-----------	-----------	--

Volatile Organic Compounds by EPA Method 8021

Benzene*	<0.050	0.050	mg/kg	50	4082855	JH	30-Aug-24	8021B	
Toluene*	<0.050	0.050	mg/kg	50	4082855	JH	30-Aug-24	8021B	
Ethylbenzene*	<0.050	0.050	mg/kg	50	4082855	JH	30-Aug-24	8021B	
Total Xylenes*	<0.150	0.150	mg/kg	50	4082855	JH	30-Aug-24	8021B	
Total BTEX	<0.300	0.300	mg/kg	50	4082855	JH	30-Aug-24	8021B	

Surrogate: 4-Bromofluorobenzene (PID)	106 %	71.5-134	4082855	JH	30-Aug-24	8021B	
---------------------------------------	-------	----------	---------	----	-----------	-------	--

Petroleum Hydrocarbons by GC FID

GRO C6-C10*	<10.0	10.0	mg/kg	1	4082829	MS	29-Aug-24	8015B	
DRO >C10-C28*	<10.0	10.0	mg/kg	1	4082829	MS	29-Aug-24	8015B	
EXT DRO >C28-C36	<10.0	10.0	mg/kg	1	4082829	MS	29-Aug-24	8015B	

Surrogate: 1-Chlorooctane	92.6 %	48.2-134	4082829	MS	29-Aug-24	8015B	
---------------------------	--------	----------	---------	----	-----------	-------	--

Surrogate: 1-Chlorooctadecane	90.8 %	49.1-148	4082829	MS	29-Aug-24	8015B	
-------------------------------	--------	----------	---------	----	-----------	-------	--

Cardinal Laboratories

*=Accredited Analyte

PLEASE NOTE: Liability and Damages. Cardinal's liability and client's exclusive remedy for any claim arising, whether based in contract or tort, shall be limited to the amount paid by client for analyses. All claims, including those for negligence or any other cause whatsoever shall be deemed waived unless made in writing and received by Cardinal within thirty (30) days after completion of the applicable service. In no event shall Cardinal be liable for incidental or consequential damage including, without limitation, business interruptions, loss of use, or loss of profits incurred by client, its subsidiaries, affiliates or successors arising out of or related to the performance of the services hereunder by Cardinal, regardless of whether such claim is based upon any of the above stated reasons or otherwise. Results relate only to the samples identified above. This report shall not be reproduced except in full with written approval of Cardinal Laboratories.

Celey D. Keene, Lab Director/Quality Manager



PHONE (575) 393-2326 ° 101 E. MARLAND ° HOBBS, NM 88240

Analytical Results For:

TRINITY OILFIELD SERVICES & RENTALS, LLC
P. O. BOX 2587
HOBBS NM, 88241

Project: NVA NORTH PROD GATHERING
Project Number: NONE GIVEN
Project Manager: DAN DUNKELBERG
Fax To: NONE

Reported:
05-Nov-24 16:46

CF-268.0-00.1-S**H245229-45 (Soil)**

Analyte	Result	MDL	Reporting Limit	Units	Dilution	Batch	Analyst	Analyzed	Method	Notes
---------	--------	-----	-----------------	-------	----------	-------	---------	----------	--------	-------

Cardinal Laboratories**Inorganic Compounds**

Chloride	4720		16.0	mg/kg	4	4082942	CT	29-Aug-24	4500-Cl-B	
-----------------	-------------	--	------	-------	---	---------	----	-----------	-----------	--

Volatile Organic Compounds by EPA Method 8021

Benzene*	<0.050	0.050	mg/kg	50	4082855	JH	30-Aug-24	8021B	
Toluene*	<0.050	0.050	mg/kg	50	4082855	JH	30-Aug-24	8021B	
Ethylbenzene*	<0.050	0.050	mg/kg	50	4082855	JH	30-Aug-24	8021B	
Total Xylenes*	<0.150	0.150	mg/kg	50	4082855	JH	30-Aug-24	8021B	
Total BTEX	<0.300	0.300	mg/kg	50	4082855	JH	30-Aug-24	8021B	

Surrogate: 4-Bromofluorobenzene (PID)	103 %	71.5-134	4082855	JH	30-Aug-24	8021B	
---------------------------------------	-------	----------	---------	----	-----------	-------	--

Petroleum Hydrocarbons by GC FID

GRO C6-C10*	<10.0	10.0	mg/kg	1	4082829	MS	29-Aug-24	8015B	
DRO >C10-C28*	<10.0	10.0	mg/kg	1	4082829	MS	29-Aug-24	8015B	
EXT DRO >C28-C36	<10.0	10.0	mg/kg	1	4082829	MS	29-Aug-24	8015B	

Surrogate: 1-Chlorooctane	109 %	48.2-134	4082829	MS	29-Aug-24	8015B	
---------------------------	-------	----------	---------	----	-----------	-------	--

Surrogate: 1-Chlorooctadecane	108 %	49.1-148	4082829	MS	29-Aug-24	8015B	
-------------------------------	-------	----------	---------	----	-----------	-------	--

Cardinal Laboratories

*=Accredited Analyte

PLEASE NOTE: Liability and Damages. Cardinal's liability and client's exclusive remedy for any claim arising, whether based in contract or tort, shall be limited to the amount paid by client for analyses. All claims, including those for negligence or any other cause whatsoever shall be deemed waived unless made in writing and received by Cardinal within thirty (30) days after completion of the applicable service. In no event shall Cardinal be liable for incidental or consequential damage including, without limitation, business interruptions, loss of use, or loss of profits incurred by client, its subsidiaries, affiliates or successors arising out of or related to the performance of the services hereunder by Cardinal, regardless of whether such claim is based upon any of the above stated reasons or otherwise. Results relate only to the samples identified above. This report shall not be reproduced except in full with written approval of Cardinal Laboratories.

Celey D. Keene, Lab Director/Quality Manager



PHONE (575) 393-2326 ° 101 E. MARLAND ° HOBBS, NM 88240

Analytical Results For:

TRINITY OILFIELD SERVICES & RENTALS, LLC
P. O. BOX 2587
HOBBS NM, 88241

Project: NVA NORTH PROD GATHERING
Project Number: NONE GIVEN
Project Manager: DAN DUNKELBERG
Fax To: NONE

Reported:
05-Nov-24 16:46

CF-269.0-00.1-S**H245229-46 (Soil)**

Analyte	Result	MDL	Reporting Limit	Units	Dilution	Batch	Analyst	Analyzed	Method	Notes
---------	--------	-----	-----------------	-------	----------	-------	---------	----------	--------	-------

Cardinal Laboratories**Inorganic Compounds**

Chloride	4120		16.0	mg/kg	4	4082942	CT	29-Aug-24	4500-Cl-B	
-----------------	-------------	--	------	-------	---	---------	----	-----------	-----------	--

Volatile Organic Compounds by EPA Method 8021

Benzene*	<0.050		0.050	mg/kg	50	4082855	JH	30-Aug-24	8021B	
Toluene*	<0.050		0.050	mg/kg	50	4082855	JH	30-Aug-24	8021B	
Ethylbenzene*	<0.050		0.050	mg/kg	50	4082855	JH	30-Aug-24	8021B	
Total Xylenes*	<0.150		0.150	mg/kg	50	4082855	JH	30-Aug-24	8021B	
Total BTEX	<0.300		0.300	mg/kg	50	4082855	JH	30-Aug-24	8021B	

Surrogate: 4-Bromofluorobenzene (PID)			102 %		71.5-134	4082855	JH	30-Aug-24	8021B	
---------------------------------------	--	--	-------	--	----------	---------	----	-----------	-------	--

Petroleum Hydrocarbons by GC FID

GRO C6-C10*	<10.0		10.0	mg/kg	1	4082829	MS	29-Aug-24	8015B	
DRO >C10-C28*	12.6		10.0	mg/kg	1	4082829	MS	29-Aug-24	8015B	
EXT DRO >C28-C36	<10.0		10.0	mg/kg	1	4082829	MS	29-Aug-24	8015B	

Surrogate: 1-Chlorooctane			106 %		48.2-134	4082829	MS	29-Aug-24	8015B	
---------------------------	--	--	-------	--	----------	---------	----	-----------	-------	--

Surrogate: 1-Chlorooctadecane			111 %		49.1-148	4082829	MS	29-Aug-24	8015B	
-------------------------------	--	--	-------	--	----------	---------	----	-----------	-------	--

Cardinal Laboratories

*=Accredited Analyte

PLEASE NOTE: Liability and Damages. Cardinal's liability and client's exclusive remedy for any claim arising, whether based in contract or tort, shall be limited to the amount paid by client for analyses. All claims, including those for negligence or any other cause whatsoever shall be deemed waived unless made in writing and received by Cardinal within thirty (30) days after completion of the applicable service. In no event shall Cardinal be liable for incidental or consequential damage including, without limitation, business interruptions, loss of use, or loss of profits incurred by client, its subsidiaries, affiliates or successors arising out of or related to the performance of the services hereunder by Cardinal, regardless of whether such claim is based upon any of the above stated reasons or otherwise. Results relate only to the samples identified above. This report shall not be reproduced except in full with written approval of Cardinal Laboratories.

Celey D. Keene, Lab Director/Quality Manager



PHONE (575) 393-2326 ° 101 E. MARLAND ° HOBBS, NM 88240

Analytical Results For:

TRINITY OILFIELD SERVICES & RENTALS, LLC
P. O. BOX 2587
HOBBS NM, 88241

Project: NVA NORTH PROD GATHERING
Project Number: NONE GIVEN
Project Manager: DAN DUNKELBERG
Fax To: NONE

Reported:
05-Nov-24 16:46

CF-270.0-00.1-S**H245229-47 (Soil)**

Analyte	Result	MDL	Reporting Limit	Units	Dilution	Batch	Analyst	Analyzed	Method	Notes
---------	--------	-----	-----------------	-------	----------	-------	---------	----------	--------	-------

Cardinal Laboratories**Inorganic Compounds**

Chloride	2920		16.0	mg/kg	4	4082942	CT	29-Aug-24	4500-Cl-B	
-----------------	-------------	--	------	-------	---	---------	----	-----------	-----------	--

Volatile Organic Compounds by EPA Method 8021

Benzene*	<0.050	0.050	mg/kg	50	4082855	JH	30-Aug-24	8021B	
Toluene*	<0.050	0.050	mg/kg	50	4082855	JH	30-Aug-24	8021B	
Ethylbenzene*	<0.050	0.050	mg/kg	50	4082855	JH	30-Aug-24	8021B	
Total Xylenes*	<0.150	0.150	mg/kg	50	4082855	JH	30-Aug-24	8021B	
Total BTEX	<0.300	0.300	mg/kg	50	4082855	JH	30-Aug-24	8021B	

Surrogate: 4-Bromofluorobenzene (PID)	104 %	71.5-134	4082855	JH	30-Aug-24	8021B	
---------------------------------------	-------	----------	---------	----	-----------	-------	--

Petroleum Hydrocarbons by GC FID

GRO C6-C10*	<10.0	10.0	mg/kg	1	4082829	MS	29-Aug-24	8015B	
DRO >C10-C28*	<10.0	10.0	mg/kg	1	4082829	MS	29-Aug-24	8015B	
EXT DRO >C28-C36	<10.0	10.0	mg/kg	1	4082829	MS	29-Aug-24	8015B	

Surrogate: 1-Chlorooctane	111 %	48.2-134	4082829	MS	29-Aug-24	8015B	
---------------------------	-------	----------	---------	----	-----------	-------	--

Surrogate: 1-Chlorooctadecane	113 %	49.1-148	4082829	MS	29-Aug-24	8015B	
-------------------------------	-------	----------	---------	----	-----------	-------	--

Cardinal Laboratories

*=Accredited Analyte

PLEASE NOTE: Liability and Damages. Cardinal's liability and client's exclusive remedy for any claim arising, whether based in contract or tort, shall be limited to the amount paid by client for analyses. All claims, including those for negligence or any other cause whatsoever shall be deemed waived unless made in writing and received by Cardinal within thirty (30) days after completion of the applicable service. In no event shall Cardinal be liable for incidental or consequential damage including, without limitation, business interruptions, loss of use, or loss of profits incurred by client, its subsidiaries, affiliates or successors arising out of or related to the performance of the services hereunder by Cardinal, regardless of whether such claim is based upon any of the above stated reasons or otherwise. Results relate only to the samples identified above. This report shall not be reproduced except in full with written approval of Cardinal Laboratories.

Celey D. Keene, Lab Director/Quality Manager



PHONE (575) 393-2326 ° 101 E. MARLAND ° HOBBS, NM 88240

Analytical Results For:

TRINITY OILFIELD SERVICES & RENTALS, LLC
P. O. BOX 2587
HOBBS NM, 88241

Project: NVA NORTH PROD GATHERING
Project Number: NONE GIVEN
Project Manager: DAN DUNKELBERG
Fax To: NONE

Reported:
05-Nov-24 16:46

CF-271.0-00.1-S**H245229-48 (Soil)**

Analyte	Result	MDL	Reporting Limit	Units	Dilution	Batch	Analyst	Analyzed	Method	Notes
---------	--------	-----	-----------------	-------	----------	-------	---------	----------	--------	-------

Cardinal Laboratories**Inorganic Compounds**

Chloride	3960		16.0	mg/kg	4	4082942	CT	29-Aug-24	4500-Cl-B	
-----------------	-------------	--	------	-------	---	---------	----	-----------	-----------	--

Volatile Organic Compounds by EPA Method 8021

Benzene*	<0.050	0.050	mg/kg	50	4082855	JH	30-Aug-24	8021B	
Toluene*	<0.050	0.050	mg/kg	50	4082855	JH	30-Aug-24	8021B	
Ethylbenzene*	<0.050	0.050	mg/kg	50	4082855	JH	30-Aug-24	8021B	
Total Xylenes*	<0.150	0.150	mg/kg	50	4082855	JH	30-Aug-24	8021B	
Total BTEX	<0.300	0.300	mg/kg	50	4082855	JH	30-Aug-24	8021B	

Surrogate: 4-Bromofluorobenzene (PID)	105 %	71.5-134	4082855	JH	30-Aug-24	8021B	
---------------------------------------	-------	----------	---------	----	-----------	-------	--

Petroleum Hydrocarbons by GC FID

GRO C6-C10*	<10.0	10.0	mg/kg	1	4082829	MS	29-Aug-24	8015B	
DRO >C10-C28*	<10.0	10.0	mg/kg	1	4082829	MS	29-Aug-24	8015B	
EXT DRO >C28-C36	<10.0	10.0	mg/kg	1	4082829	MS	29-Aug-24	8015B	

Surrogate: 1-Chlorooctane	103 %	48.2-134	4082829	MS	29-Aug-24	8015B	
---------------------------	-------	----------	---------	----	-----------	-------	--

Surrogate: 1-Chlorooctadecane	104 %	49.1-148	4082829	MS	29-Aug-24	8015B	
-------------------------------	-------	----------	---------	----	-----------	-------	--

Cardinal Laboratories

*=Accredited Analyte

PLEASE NOTE: Liability and Damages. Cardinal's liability and client's exclusive remedy for any claim arising, whether based in contract or tort, shall be limited to the amount paid by client for analyses. All claims, including those for negligence or any other cause whatsoever shall be deemed waived unless made in writing and received by Cardinal within thirty (30) days after completion of the applicable service. In no event shall Cardinal be liable for incidental or consequential damage including, without limitation, business interruptions, loss of use, or loss of profits incurred by client, its subsidiaries, affiliates or successors arising out of or related to the performance of the services hereunder by Cardinal, regardless of whether such claim is based upon any of the above stated reasons or otherwise. Results relate only to the samples identified above. This report shall not be reproduced except in full with written approval of Cardinal Laboratories.

Celey D. Keene, Lab Director/Quality Manager



PHONE (575) 393-2326 ° 101 E. MARLAND ° HOBBS, NM 88240

Analytical Results For:

TRINITY OILFIELD SERVICES & RENTALS, LLC
P. O. BOX 2587
HOBBS NM, 88241

Project: NVA NORTH PROD GATHERING
Project Number: NONE GIVEN
Project Manager: DAN DUNKELBERG
Fax To: NONE

Reported:
05-Nov-24 16:46

CF-272.0-00.1-S**H245229-49 (Soil)**

Analyte	Result	MDL	Reporting Limit	Units	Dilution	Batch	Analyst	Analyzed	Method	Notes
---------	--------	-----	-----------------	-------	----------	-------	---------	----------	--------	-------

Cardinal Laboratories**Inorganic Compounds**

Chloride	3240		16.0	mg/kg	4	4082942	CT	29-Aug-24	4500-Cl-B	
-----------------	-------------	--	------	-------	---	---------	----	-----------	-----------	--

Volatile Organic Compounds by EPA Method 8021

Benzene*	<0.050	0.050	mg/kg	50	4082855	JH	30-Aug-24	8021B	
Toluene*	<0.050	0.050	mg/kg	50	4082855	JH	30-Aug-24	8021B	
Ethylbenzene*	<0.050	0.050	mg/kg	50	4082855	JH	30-Aug-24	8021B	
Total Xylenes*	<0.150	0.150	mg/kg	50	4082855	JH	30-Aug-24	8021B	
Total BTEX	<0.300	0.300	mg/kg	50	4082855	JH	30-Aug-24	8021B	

Surrogate: 4-Bromofluorobenzene (PID)	102 %	71.5-134	4082855	JH	30-Aug-24	8021B	
---------------------------------------	-------	----------	---------	----	-----------	-------	--

Petroleum Hydrocarbons by GC FID

GRO C6-C10*	<10.0	10.0	mg/kg	1	4082829	MS	29-Aug-24	8015B	
DRO >C10-C28*	<10.0	10.0	mg/kg	1	4082829	MS	29-Aug-24	8015B	
EXT DRO >C28-C36	<10.0	10.0	mg/kg	1	4082829	MS	29-Aug-24	8015B	

Surrogate: 1-Chlorooctane	110 %	48.2-134	4082829	MS	29-Aug-24	8015B	
---------------------------	-------	----------	---------	----	-----------	-------	--

Surrogate: 1-Chlorooctadecane	112 %	49.1-148	4082829	MS	29-Aug-24	8015B	
-------------------------------	-------	----------	---------	----	-----------	-------	--

Cardinal Laboratories

*=Accredited Analyte

PLEASE NOTE: Liability and Damages. Cardinal's liability and client's exclusive remedy for any claim arising, whether based in contract or tort, shall be limited to the amount paid by client for analyses. All claims, including those for negligence or any other cause whatsoever shall be deemed waived unless made in writing and received by Cardinal within thirty (30) days after completion of the applicable service. In no event shall Cardinal be liable for incidental or consequential damage including, without limitation, business interruptions, loss of use, or loss of profits incurred by client, its subsidiaries, affiliates or successors arising out of or related to the performance of the services hereunder by Cardinal, regardless of whether such claim is based upon any of the above stated reasons or otherwise. Results relate only to the samples identified above. This report shall not be reproduced except in full with written approval of Cardinal Laboratories.

Celey D. Keene, Lab Director/Quality Manager



PHONE (575) 393-2326 ° 101 E. MARLAND ° HOBBS, NM 88240

Analytical Results For:

TRINITY OILFIELD SERVICES & RENTALS, LLC
P. O. BOX 2587
HOBBS NM, 88241

Project: NVA NORTH PROD GATHERING
Project Number: NONE GIVEN
Project Manager: DAN DUNKELBERG
Fax To: NONE

Reported:
05-Nov-24 16:46

CF-273.0-00.1-S**H245229-50 (Soil)**

Analyte	Result	MDL	Reporting Limit	Units	Dilution	Batch	Analyst	Analyzed	Method	Notes
---------	--------	-----	-----------------	-------	----------	-------	---------	----------	--------	-------

Cardinal Laboratories**Inorganic Compounds**

Chloride	3760		16.0	mg/kg	4	4082942	CT	29-Aug-24	4500-Cl-B	
----------	------	--	------	-------	---	---------	----	-----------	-----------	--

Volatile Organic Compounds by EPA Method 8021

Benzene*	<0.050		0.050	mg/kg	50	4082855	JH	30-Aug-24	8021B	
Toluene*	<0.050		0.050	mg/kg	50	4082855	JH	30-Aug-24	8021B	
Ethylbenzene*	<0.050		0.050	mg/kg	50	4082855	JH	30-Aug-24	8021B	
Total Xylenes*	<0.150		0.150	mg/kg	50	4082855	JH	30-Aug-24	8021B	
Total BTEX	<0.300		0.300	mg/kg	50	4082855	JH	30-Aug-24	8021B	

Surrogate: 4-Bromofluorobenzene (PID)			104 %		71.5-134	4082855	JH	30-Aug-24	8021B	
---------------------------------------	--	--	-------	--	----------	---------	----	-----------	-------	--

Petroleum Hydrocarbons by GC FID

GRO C6-C10*	<10.0		10.0	mg/kg	1	4082829	MS	29-Aug-24	8015B	
DRO >C10-C28*	<10.0		10.0	mg/kg	1	4082829	MS	29-Aug-24	8015B	
EXT DRO >C28-C36	<10.0		10.0	mg/kg	1	4082829	MS	29-Aug-24	8015B	

Surrogate: 1-Chlorooctane			105 %		48.2-134	4082829	MS	29-Aug-24	8015B	
---------------------------	--	--	-------	--	----------	---------	----	-----------	-------	--

Surrogate: 1-Chlorooctadecane			103 %		49.1-148	4082829	MS	29-Aug-24	8015B	
-------------------------------	--	--	-------	--	----------	---------	----	-----------	-------	--

Cardinal Laboratories

*=Accredited Analyte

PLEASE NOTE: Liability and Damages. Cardinal's liability and client's exclusive remedy for any claim arising, whether based in contract or tort, shall be limited to the amount paid by client for analyses. All claims, including those for negligence or any other cause whatsoever shall be deemed waived unless made in writing and received by Cardinal within thirty (30) days after completion of the applicable service. In no event shall Cardinal be liable for incidental or consequential damage including, without limitation, business interruptions, loss of use, or loss of profits incurred by client, its subsidiaries, affiliates or successors arising out of or related to the performance of the services hereunder by Cardinal, regardless of whether such claim is based upon any of the above stated reasons or otherwise. Results relate only to the samples identified above. This report shall not be reproduced except in full with written approval of Cardinal Laboratories.

Celey D. Keene, Lab Director/Quality Manager



PHONE (575) 393-2326 ° 101 E. MARLAND ° HOBBS, NM 88240

Analytical Results For:

TRINITY OILFIELD SERVICES & RENTALS, LLC
P. O. BOX 2587
HOBBS NM, 88241

Project: NVA NORTH PROD GATHERING
Project Number: NONE GIVEN
Project Manager: DAN DUNKELBERG
Fax To: NONE

Reported:
05-Nov-24 16:46

CF-274.0-00.1-S**H245229-51 (Soil)**

Analyte	Result	MDL	Reporting Limit	Units	Dilution	Batch	Analyst	Analyzed	Method	Notes
---------	--------	-----	-----------------	-------	----------	-------	---------	----------	--------	-------

Cardinal Laboratories**Inorganic Compounds**

Chloride	3320		16.0	mg/kg	4	4082942	CT	29-Aug-24	4500-CI-B	
----------	------	--	------	-------	---	---------	----	-----------	-----------	--

Volatile Organic Compounds by EPA Method 8021

Benzene*	<0.050		0.050	mg/kg	50	4082855	JH	30-Aug-24	8021B	
Toluene*	<0.050		0.050	mg/kg	50	4082855	JH	30-Aug-24	8021B	
Ethylbenzene*	<0.050		0.050	mg/kg	50	4082855	JH	30-Aug-24	8021B	
Total Xylenes*	<0.150		0.150	mg/kg	50	4082855	JH	30-Aug-24	8021B	
Total BTEX	<0.300		0.300	mg/kg	50	4082855	JH	30-Aug-24	8021B	

Surrogate: 4-Bromofluorobenzene (PID)			103 %		71.5-134	4082855	JH	30-Aug-24	8021B	
---------------------------------------	--	--	-------	--	----------	---------	----	-----------	-------	--

Petroleum Hydrocarbons by GC FID

GRO C6-C10*	<10.0		10.0	mg/kg	1	4082829	MS	29-Aug-24	8015B	
DRO >C10-C28*	<10.0		10.0	mg/kg	1	4082829	MS	29-Aug-24	8015B	
EXT DRO >C28-C36	<10.0		10.0	mg/kg	1	4082829	MS	29-Aug-24	8015B	

Surrogate: 1-Chlorooctane			93.7 %		48.2-134	4082829	MS	29-Aug-24	8015B	
---------------------------	--	--	--------	--	----------	---------	----	-----------	-------	--

Surrogate: 1-Chlorooctadecane			92.7 %		49.1-148	4082829	MS	29-Aug-24	8015B	
-------------------------------	--	--	--------	--	----------	---------	----	-----------	-------	--

Cardinal Laboratories

*=Accredited Analyte

PLEASE NOTE: Liability and Damages. Cardinal's liability and client's exclusive remedy for any claim arising, whether based in contract or tort, shall be limited to the amount paid by client for analyses. All claims, including those for negligence or any other cause whatsoever shall be deemed waived unless made in writing and received by Cardinal within thirty (30) days after completion of the applicable service. In no event shall Cardinal be liable for incidental or consequential damage including, without limitation, business interruptions, loss of use, or loss of profits incurred by client, its subsidiaries, affiliates or successors arising out of or related to the performance of the services hereunder by Cardinal, regardless of whether such claim is based upon any of the above stated reasons or otherwise. Results relate only to the samples identified above. This report shall not be reproduced except in full with written approval of Cardinal Laboratories.

Celey D. Keene, Lab Director/Quality Manager



PHONE (575) 393-2326 ° 101 E. MARLAND ° HOBBS, NM 88240

Analytical Results For:

TRINITY OILFIELD SERVICES & RENTALS, LLC
P. O. BOX 2587
HOBBS NM, 88241

Project: NVA NORTH PROD GATHERING
Project Number: NONE GIVEN
Project Manager: DAN DUNKELBERG
Fax To: NONE

Reported:
05-Nov-24 16:46

CF-275.0-00.1-S**H245229-52 (Soil)**

Analyte	Result	MDL	Reporting Limit	Units	Dilution	Batch	Analyst	Analyzed	Method	Notes
---------	--------	-----	-----------------	-------	----------	-------	---------	----------	--------	-------

Cardinal Laboratories**Inorganic Compounds**

Chloride	2800		16.0	mg/kg	4	4082942	CT	29-Aug-24	4500-Cl-B	
-----------------	-------------	--	------	-------	---	---------	----	-----------	-----------	--

Volatile Organic Compounds by EPA Method 8021

Benzene*	<0.050		0.050	mg/kg	50	4082855	JH	30-Aug-24	8021B	
Toluene*	<0.050		0.050	mg/kg	50	4082855	JH	30-Aug-24	8021B	
Ethylbenzene*	<0.050		0.050	mg/kg	50	4082855	JH	30-Aug-24	8021B	
Total Xylenes*	<0.150		0.150	mg/kg	50	4082855	JH	30-Aug-24	8021B	
Total BTEX	<0.300		0.300	mg/kg	50	4082855	JH	30-Aug-24	8021B	

<i>Surrogate: 4-Bromofluorobenzene (PID)</i>			103 %		71.5-134	4082855	JH	30-Aug-24	8021B	
--	--	--	-------	--	----------	---------	----	-----------	-------	--

Petroleum Hydrocarbons by GC FID

GRO C6-C10*	<10.0		10.0	mg/kg	1	4082829	MS	29-Aug-24	8015B	
DRO >C10-C28*	<10.0		10.0	mg/kg	1	4082829	MS	29-Aug-24	8015B	
EXT DRO >C28-C36	<10.0		10.0	mg/kg	1	4082829	MS	29-Aug-24	8015B	

<i>Surrogate: 1-Chlorooctane</i>			105 %		48.2-134	4082829	MS	29-Aug-24	8015B	
----------------------------------	--	--	-------	--	----------	---------	----	-----------	-------	--

<i>Surrogate: 1-Chlorooctadecane</i>			102 %		49.1-148	4082829	MS	29-Aug-24	8015B	
--------------------------------------	--	--	-------	--	----------	---------	----	-----------	-------	--

Cardinal Laboratories

*=Accredited Analyte

PLEASE NOTE: Liability and Damages. Cardinal's liability and client's exclusive remedy for any claim arising, whether based in contract or tort, shall be limited to the amount paid by client for analyses. All claims, including those for negligence or any other cause whatsoever shall be deemed waived unless made in writing and received by Cardinal within thirty (30) days after completion of the applicable service. In no event shall Cardinal be liable for incidental or consequential damage including, without limitation, business interruptions, loss of use, or loss of profits incurred by client, its subsidiaries, affiliates or successors arising out of or related to the performance of the services hereunder by Cardinal, regardless of whether such claim is based upon any of the above stated reasons or otherwise. Results relate only to the samples identified above. This report shall not be reproduced except in full with written approval of Cardinal Laboratories.

Celey D. Keene, Lab Director/Quality Manager



PHONE (575) 393-2326 ° 101 E. MARLAND ° HOBBS, NM 88240

Analytical Results For:

TRINITY OILFIELD SERVICES & RENTALS, LLC
P. O. BOX 2587
HOBBS NM, 88241

Project: NVA NORTH PROD GATHERING
Project Number: NONE GIVEN
Project Manager: DAN DUNKELBERG
Fax To: NONE

Reported:
05-Nov-24 16:46

CF-276.0-00.1-S**H245229-53 (Soil)**

Analyte	Result	MDL	Reporting Limit	Units	Dilution	Batch	Analyst	Analyzed	Method	Notes
---------	--------	-----	-----------------	-------	----------	-------	---------	----------	--------	-------

Cardinal Laboratories**Inorganic Compounds**

Chloride	2400		16.0	mg/kg	4	4082942	CT	29-Aug-24	4500-Cl-B	
-----------------	-------------	--	------	-------	---	---------	----	-----------	-----------	--

Volatile Organic Compounds by EPA Method 8021

Benzene*	<0.050		0.050	mg/kg	50	4082855	JH	30-Aug-24	8021B	
Toluene*	<0.050		0.050	mg/kg	50	4082855	JH	30-Aug-24	8021B	
Ethylbenzene*	<0.050		0.050	mg/kg	50	4082855	JH	30-Aug-24	8021B	
Total Xylenes*	<0.150		0.150	mg/kg	50	4082855	JH	30-Aug-24	8021B	
Total BTEX	<0.300		0.300	mg/kg	50	4082855	JH	30-Aug-24	8021B	

Surrogate: 4-Bromofluorobenzene (PID)			105 %		71.5-134	4082855	JH	30-Aug-24	8021B	
---------------------------------------	--	--	-------	--	----------	---------	----	-----------	-------	--

Petroleum Hydrocarbons by GC FID

GRO C6-C10*	<10.0		10.0	mg/kg	1	4082829	MS	29-Aug-24	8015B	
DRO >C10-C28*	<10.0		10.0	mg/kg	1	4082829	MS	29-Aug-24	8015B	
EXT DRO >C28-C36	<10.0		10.0	mg/kg	1	4082829	MS	29-Aug-24	8015B	

Surrogate: 1-Chlorooctane			100 %		48.2-134	4082829	MS	29-Aug-24	8015B	
---------------------------	--	--	-------	--	----------	---------	----	-----------	-------	--

Surrogate: 1-Chlorooctadecane			98.7 %		49.1-148	4082829	MS	29-Aug-24	8015B	
-------------------------------	--	--	--------	--	----------	---------	----	-----------	-------	--

Cardinal Laboratories

*=Accredited Analyte

PLEASE NOTE: Liability and Damages. Cardinal's liability and client's exclusive remedy for any claim arising, whether based in contract or tort, shall be limited to the amount paid by client for analyses. All claims, including those for negligence or any other cause whatsoever shall be deemed waived unless made in writing and received by Cardinal within thirty (30) days after completion of the applicable service. In no event shall Cardinal be liable for incidental or consequential damage including, without limitation, business interruptions, loss of use, or loss of profits incurred by client, its subsidiaries, affiliates or successors arising out of or related to the performance of the services hereunder by Cardinal, regardless of whether such claim is based upon any of the above stated reasons or otherwise. Results relate only to the samples identified above. This report shall not be reproduced except in full with written approval of Cardinal Laboratories.

Celey D. Keene, Lab Director/Quality Manager



PHONE (575) 393-2326 ° 101 E. MARLAND ° HOBBS, NM 88240

Analytical Results For:

TRINITY OILFIELD SERVICES & RENTALS, LLC
P. O. BOX 2587
HOBBS NM, 88241

Project: NVA NORTH PROD GATHERING
Project Number: NONE GIVEN
Project Manager: DAN DUNKELBERG
Fax To: NONE

Reported:
05-Nov-24 16:46

CF-277.0-00.1-S**H245229-54 (Soil)**

Analyte	Result	MDL	Reporting Limit	Units	Dilution	Batch	Analyst	Analyzed	Method	Notes
---------	--------	-----	-----------------	-------	----------	-------	---------	----------	--------	-------

Cardinal Laboratories**Inorganic Compounds**

Chloride	1920		16.0	mg/kg	4	4082942	CT	29-Aug-24	4500-Cl-B	
-----------------	-------------	--	------	-------	---	---------	----	-----------	-----------	--

Volatile Organic Compounds by EPA Method 8021

Benzene*	<0.050	0.050	mg/kg	50	4082855	JH	30-Aug-24	8021B	
Toluene*	<0.050	0.050	mg/kg	50	4082855	JH	30-Aug-24	8021B	
Ethylbenzene*	<0.050	0.050	mg/kg	50	4082855	JH	30-Aug-24	8021B	
Total Xylenes*	<0.150	0.150	mg/kg	50	4082855	JH	30-Aug-24	8021B	
Total BTEX	<0.300	0.300	mg/kg	50	4082855	JH	30-Aug-24	8021B	

Surrogate: 4-Bromofluorobenzene (PID)	102 %	71.5-134	4082855	JH	30-Aug-24	8021B	
---------------------------------------	-------	----------	---------	----	-----------	-------	--

Petroleum Hydrocarbons by GC FID

GRO C6-C10*	<10.0	10.0	mg/kg	1	4082829	MS	29-Aug-24	8015B	
DRO >C10-C28*	<10.0	10.0	mg/kg	1	4082829	MS	29-Aug-24	8015B	
EXT DRO >C28-C36	<10.0	10.0	mg/kg	1	4082829	MS	29-Aug-24	8015B	

Surrogate: 1-Chlorooctane	100 %	48.2-134	4082829	MS	29-Aug-24	8015B	
---------------------------	-------	----------	---------	----	-----------	-------	--

Surrogate: 1-Chlorooctadecane	99.3 %	49.1-148	4082829	MS	29-Aug-24	8015B	
-------------------------------	--------	----------	---------	----	-----------	-------	--

Cardinal Laboratories

*=Accredited Analyte

PLEASE NOTE: Liability and Damages. Cardinal's liability and client's exclusive remedy for any claim arising, whether based in contract or tort, shall be limited to the amount paid by client for analyses. All claims, including those for negligence or any other cause whatsoever shall be deemed waived unless made in writing and received by Cardinal within thirty (30) days after completion of the applicable service. In no event shall Cardinal be liable for incidental or consequential damage including, without limitation, business interruptions, loss of use, or loss of profits incurred by client, its subsidiaries, affiliates or successors arising out of or related to the performance of the services hereunder by Cardinal, regardless of whether such claim is based upon any of the above stated reasons or otherwise. Results relate only to the samples identified above. This report shall not be reproduced except in full with written approval of Cardinal Laboratories.

Celey D. Keene, Lab Director/Quality Manager



PHONE (575) 393-2326 ° 101 E. MARLAND ° HOBBS, NM 88240

Analytical Results For:

TRINITY OILFIELD SERVICES & RENTALS, LLC
P. O. BOX 2587
HOBBS NM, 88241

Project: NVA NORTH PROD GATHERING
Project Number: NONE GIVEN
Project Manager: DAN DUNKELBERG
Fax To: NONE

Reported:
05-Nov-24 16:46

CF-278.0-00.1-S**H245229-55 (Soil)**

Analyte	Result	MDL	Reporting Limit	Units	Dilution	Batch	Analyst	Analyzed	Method	Notes
---------	--------	-----	-----------------	-------	----------	-------	---------	----------	--------	-------

Cardinal Laboratories**Inorganic Compounds**

Chloride	1760		16.0	mg/kg	4	4082942	CT	29-Aug-24	4500-Cl-B	
-----------------	-------------	--	------	-------	---	---------	----	-----------	-----------	--

Volatile Organic Compounds by EPA Method 8021

Benzene*	<0.050		0.050	mg/kg	50	4082856	JH	30-Aug-24	8021B	
Toluene*	<0.050		0.050	mg/kg	50	4082856	JH	30-Aug-24	8021B	
Ethylbenzene*	<0.050		0.050	mg/kg	50	4082856	JH	30-Aug-24	8021B	
Total Xylenes*	<0.150		0.150	mg/kg	50	4082856	JH	30-Aug-24	8021B	
Total BTEX	<0.300		0.300	mg/kg	50	4082856	JH	30-Aug-24	8021B	

<i>Surrogate: 4-Bromofluorobenzene (PID)</i>			93.6 %		71.5-134	4082856	JH	30-Aug-24	8021B	
--	--	--	--------	--	----------	---------	----	-----------	-------	--

Petroleum Hydrocarbons by GC FID

GRO C6-C10*	<10.0		10.0	mg/kg	1	4082829	MS	29-Aug-24	8015B	
DRO >C10-C28*	<10.0		10.0	mg/kg	1	4082829	MS	29-Aug-24	8015B	
EXT DRO >C28-C36	<10.0		10.0	mg/kg	1	4082829	MS	29-Aug-24	8015B	

<i>Surrogate: 1-Chlorooctane</i>			106 %		48.2-134	4082829	MS	29-Aug-24	8015B	
----------------------------------	--	--	-------	--	----------	---------	----	-----------	-------	--

<i>Surrogate: 1-Chlorooctadecane</i>			112 %		49.1-148	4082829	MS	29-Aug-24	8015B	
--------------------------------------	--	--	-------	--	----------	---------	----	-----------	-------	--

Cardinal Laboratories

*=Accredited Analyte

PLEASE NOTE: Liability and Damages. Cardinal's liability and client's exclusive remedy for any claim arising, whether based in contract or tort, shall be limited to the amount paid by client for analyses. All claims, including those for negligence or any other cause whatsoever shall be deemed waived unless made in writing and received by Cardinal within thirty (30) days after completion of the applicable service. In no event shall Cardinal be liable for incidental or consequential damage including, without limitation, business interruptions, loss of use, or loss of profits incurred by client, its subsidiaries, affiliates or successors arising out of or related to the performance of the services hereunder by Cardinal, regardless of whether such claim is based upon any of the above stated reasons or otherwise. Results relate only to the samples identified above. This report shall not be reproduced except in full with written approval of Cardinal Laboratories.

Celey D. Keene, Lab Director/Quality Manager



PHONE (575) 393-2326 ° 101 E. MARLAND ° HOBBS, NM 88240

Analytical Results For:

TRINITY OILFIELD SERVICES & RENTALS, LLC
P. O. BOX 2587
HOBBS NM, 88241

Project: NVA NORTH PROD GATHERING
Project Number: NONE GIVEN
Project Manager: DAN DUNKELBERG
Fax To: NONE

Reported:
05-Nov-24 16:46

CF-279.0-01.5-P
H245229-56 (Soil)

Analyte	Result	MDL	Reporting Limit	Units	Dilution	Batch	Analyst	Analyzed	Method	Notes
---------	--------	-----	-----------------	-------	----------	-------	---------	----------	--------	-------

Cardinal Laboratories**Inorganic Compounds**

Chloride	128		16.0	mg/kg	4	4082942	CT	29-Aug-24	4500-Cl-B	
-----------------	------------	--	------	-------	---	---------	----	-----------	-----------	--

Volatile Organic Compounds by EPA Method 8021

Benzene*	<0.050	0.050	mg/kg	50	4082856	JH	30-Aug-24	8021B	
Toluene*	<0.050	0.050	mg/kg	50	4082856	JH	30-Aug-24	8021B	
Ethylbenzene*	<0.050	0.050	mg/kg	50	4082856	JH	30-Aug-24	8021B	
Total Xylenes*	<0.150	0.150	mg/kg	50	4082856	JH	30-Aug-24	8021B	
Total BTEX	<0.300	0.300	mg/kg	50	4082856	JH	30-Aug-24	8021B	

Surrogate: 4-Bromofluorobenzene (PID)	93.5 %	71.5-134	4082856	JH	30-Aug-24	8021B	
---------------------------------------	--------	----------	---------	----	-----------	-------	--

Petroleum Hydrocarbons by GC FID

GRO C6-C10*	<10.0	10.0	mg/kg	1	4082829	MS	29-Aug-24	8015B	
DRO >C10-C28*	<10.0	10.0	mg/kg	1	4082829	MS	29-Aug-24	8015B	
EXT DRO >C28-C36	<10.0	10.0	mg/kg	1	4082829	MS	29-Aug-24	8015B	

Surrogate: 1-Chlorooctane	114 %	48.2-134	4082829	MS	29-Aug-24	8015B	
---------------------------	-------	----------	---------	----	-----------	-------	--

Surrogate: 1-Chlorooctadecane	120 %	49.1-148	4082829	MS	29-Aug-24	8015B	
-------------------------------	-------	----------	---------	----	-----------	-------	--

Cardinal Laboratories

*=Accredited Analyte

PLEASE NOTE: Liability and Damages. Cardinal's liability and client's exclusive remedy for any claim arising, whether based in contract or tort, shall be limited to the amount paid by client for analyses. All claims, including those for negligence or any other cause whatsoever shall be deemed waived unless made in writing and received by Cardinal within thirty (30) days after completion of the applicable service. In no event shall Cardinal be liable for incidental or consequential damage including, without limitation, business interruptions, loss of use, or loss of profits incurred by client, its subsidiaries, affiliates or successors arising out of or related to the performance of the services hereunder by Cardinal, regardless of whether such claim is based upon any of the above stated reasons or otherwise. Results relate only to the samples identified above. This report shall not be reproduced except in full with written approval of Cardinal Laboratories.

Celey D. Keene, Lab Director/Quality Manager



PHONE (575) 393-2326 ° 101 E. MARLAND ° HOBBS, NM 88240

Analytical Results For:

TRINITY OILFIELD SERVICES & RENTALS, LLC
P. O. BOX 2587
HOBBS NM, 88241

Project: NVA NORTH PROD GATHERING
Project Number: NONE GIVEN
Project Manager: DAN DUNKELBERG
Fax To: NONE

Reported:
05-Nov-24 16:46

CF-280.0--04.0-P
H245229-57 (Soil)

Analyte	Result	MDL	Reporting Limit	Units	Dilution	Batch	Analyst	Analyzed	Method	Notes
---------	--------	-----	-----------------	-------	----------	-------	---------	----------	--------	-------

Cardinal Laboratories**Inorganic Compounds**

Chloride	592		16.0	mg/kg	4	4082942	CT	29-Aug-24	4500-Cl-B	
-----------------	------------	--	------	-------	---	---------	----	-----------	-----------	--

Volatile Organic Compounds by EPA Method 8021

Benzene*	<0.050	0.050	mg/kg	50	4082856	JH	30-Aug-24	8021B	
Toluene*	<0.050	0.050	mg/kg	50	4082856	JH	30-Aug-24	8021B	
Ethylbenzene*	<0.050	0.050	mg/kg	50	4082856	JH	30-Aug-24	8021B	
Total Xylenes*	<0.150	0.150	mg/kg	50	4082856	JH	30-Aug-24	8021B	
Total BTEX	<0.300	0.300	mg/kg	50	4082856	JH	30-Aug-24	8021B	

Surrogate: 4-Bromofluorobenzene (PID)	94.0 %	71.5-134	4082856	JH	30-Aug-24	8021B	
---------------------------------------	--------	----------	---------	----	-----------	-------	--

Petroleum Hydrocarbons by GC FID

GRO C6-C10*	<10.0	10.0	mg/kg	1	4082829	MS	29-Aug-24	8015B	
DRO >C10-C28*	<10.0	10.0	mg/kg	1	4082829	MS	29-Aug-24	8015B	
EXT DRO >C28-C36	<10.0	10.0	mg/kg	1	4082829	MS	29-Aug-24	8015B	

Surrogate: 1-Chlorooctane	117 %	48.2-134	4082829	MS	29-Aug-24	8015B	
---------------------------	-------	----------	---------	----	-----------	-------	--

Surrogate: 1-Chlorooctadecane	122 %	49.1-148	4082829	MS	29-Aug-24	8015B	
-------------------------------	-------	----------	---------	----	-----------	-------	--

Cardinal Laboratories

*=Accredited Analyte

PLEASE NOTE: Liability and Damages. Cardinal's liability and client's exclusive remedy for any claim arising, whether based in contract or tort, shall be limited to the amount paid by client for analyses. All claims, including those for negligence or any other cause whatsoever shall be deemed waived unless made in writing and received by Cardinal within thirty (30) days after completion of the applicable service. In no event shall Cardinal be liable for incidental or consequential damage including, without limitation, business interruptions, loss of use, or loss of profits incurred by client, its subsidiaries, affiliates or successors arising out of or related to the performance of the services hereunder by Cardinal, regardless of whether such claim is based upon any of the above stated reasons or otherwise. Results relate only to the samples identified above. This report shall not be reproduced except in full with written approval of Cardinal Laboratories.

Celey D. Keene, Lab Director/Quality Manager



PHONE (575) 393-2326 ° 101 E. MARLAND ° HOBBS, NM 88240

Analytical Results For:

TRINITY OILFIELD SERVICES & RENTALS, LLC
P. O. BOX 2587
HOBBS NM, 88241

Project: NVA NORTH PROD GATHERING
Project Number: NONE GIVEN
Project Manager: DAN DUNKELBERG
Fax To: NONE

Reported:
05-Nov-24 16:46

CF-281.0-04.0-P
H245229-58 (Soil)

Analyte	Result	MDL	Reporting Limit	Units	Dilution	Batch	Analyst	Analyzed	Method	Notes
---------	--------	-----	-----------------	-------	----------	-------	---------	----------	--------	-------

Cardinal Laboratories**Inorganic Compounds**

Chloride	528		16.0	mg/kg	4	4082942	CT	29-Aug-24	4500-Cl-B	
-----------------	------------	--	------	-------	---	---------	----	-----------	-----------	--

Volatile Organic Compounds by EPA Method 8021

Benzene*	<0.050	0.050	mg/kg	50	4082856	JH	30-Aug-24	8021B	
Toluene*	<0.050	0.050	mg/kg	50	4082856	JH	30-Aug-24	8021B	
Ethylbenzene*	<0.050	0.050	mg/kg	50	4082856	JH	30-Aug-24	8021B	
Total Xylenes*	<0.150	0.150	mg/kg	50	4082856	JH	30-Aug-24	8021B	
Total BTEX	<0.300	0.300	mg/kg	50	4082856	JH	30-Aug-24	8021B	

Surrogate: 4-Bromofluorobenzene (PID)	92.9 %	71.5-134	4082856	JH	30-Aug-24	8021B	
---------------------------------------	--------	----------	---------	----	-----------	-------	--

Petroleum Hydrocarbons by GC FID

GRO C6-C10*	<10.0	10.0	mg/kg	1	4082829	MS	29-Aug-24	8015B	
DRO >C10-C28*	<10.0	10.0	mg/kg	1	4082829	MS	29-Aug-24	8015B	
EXT DRO >C28-C36	<10.0	10.0	mg/kg	1	4082829	MS	29-Aug-24	8015B	

Surrogate: 1-Chlorooctane	107 %	48.2-134	4082829	MS	29-Aug-24	8015B	
---------------------------	-------	----------	---------	----	-----------	-------	--

Surrogate: 1-Chlorooctadecane	113 %	49.1-148	4082829	MS	29-Aug-24	8015B	
-------------------------------	-------	----------	---------	----	-----------	-------	--

Cardinal Laboratories

*=Accredited Analyte

PLEASE NOTE: Liability and Damages. Cardinal's liability and client's exclusive remedy for any claim arising, whether based in contract or tort, shall be limited to the amount paid by client for analyses. All claims, including those for negligence or any other cause whatsoever shall be deemed waived unless made in writing and received by Cardinal within thirty (30) days after completion of the applicable service. In no event shall Cardinal be liable for incidental or consequential damage including, without limitation, business interruptions, loss of use, or loss of profits incurred by client, its subsidiaries, affiliates or successors arising out of or related to the performance of the services hereunder by Cardinal, regardless of whether such claim is based upon any of the above stated reasons or otherwise. Results relate only to the samples identified above. This report shall not be reproduced except in full with written approval of Cardinal Laboratories.

Celey D. Keene, Lab Director/Quality Manager



PHONE (575) 393-2326 ° 101 E. MARLAND ° HOBBS, NM 88240

Analytical Results For:

TRINITY OILFIELD SERVICES & RENTALS, LLC
P. O. BOX 2587
HOBBS NM, 88241

Project: NVA NORTH PROD GATHERING
Project Number: NONE GIVEN
Project Manager: DAN DUNKELBERG
Fax To: NONE

Reported:
05-Nov-24 16:46

CF-282.0-04.0-P
H245229-59 (Soil)

Analyte	Result	MDL	Reporting Limit	Units	Dilution	Batch	Analyst	Analyzed	Method	Notes
---------	--------	-----	-----------------	-------	----------	-------	---------	----------	--------	-------

Cardinal Laboratories**Inorganic Compounds**

Chloride	256		16.0	mg/kg	4	4082939	HM	29-Aug-24	4500-Cl-B	
-----------------	------------	--	------	-------	---	---------	----	-----------	-----------	--

Volatile Organic Compounds by EPA Method 8021

Benzene*	<0.050	0.050	mg/kg	50	4082856	JH	30-Aug-24	8021B	
Toluene*	<0.050	0.050	mg/kg	50	4082856	JH	30-Aug-24	8021B	
Ethylbenzene*	<0.050	0.050	mg/kg	50	4082856	JH	30-Aug-24	8021B	
Total Xylenes*	<0.150	0.150	mg/kg	50	4082856	JH	30-Aug-24	8021B	
Total BTEX	<0.300	0.300	mg/kg	50	4082856	JH	30-Aug-24	8021B	

Surrogate: 4-Bromofluorobenzene (PID)	93.6 %	71.5-134	4082856	JH	30-Aug-24	8021B	
---------------------------------------	--------	----------	---------	----	-----------	-------	--

Petroleum Hydrocarbons by GC FID

GRO C6-C10*	<10.0	10.0	mg/kg	1	4082829	MS	29-Aug-24	8015B	
DRO >C10-C28*	<10.0	10.0	mg/kg	1	4082829	MS	29-Aug-24	8015B	
EXT DRO >C28-C36	<10.0	10.0	mg/kg	1	4082829	MS	29-Aug-24	8015B	

Surrogate: 1-Chlorooctane	116 %	48.2-134	4082829	MS	29-Aug-24	8015B	
---------------------------	-------	----------	---------	----	-----------	-------	--

Surrogate: 1-Chlorooctadecane	123 %	49.1-148	4082829	MS	29-Aug-24	8015B	
-------------------------------	-------	----------	---------	----	-----------	-------	--

Cardinal Laboratories

*=Accredited Analyte

PLEASE NOTE: Liability and Damages. Cardinal's liability and client's exclusive remedy for any claim arising, whether based in contract or tort, shall be limited to the amount paid by client for analyses. All claims, including those for negligence or any other cause whatsoever shall be deemed waived unless made in writing and received by Cardinal within thirty (30) days after completion of the applicable service. In no event shall Cardinal be liable for incidental or consequential damage including, without limitation, business interruptions, loss of use, or loss of profits incurred by client, its subsidiaries, affiliates or successors arising out of or related to the performance of the services hereunder by Cardinal, regardless of whether such claim is based upon any of the above stated reasons or otherwise. Results relate only to the samples identified above. This report shall not be reproduced except in full with written approval of Cardinal Laboratories.

Celey D. Keene, Lab Director/Quality Manager



PHONE (575) 393-2326 ° 101 E. MARLAND ° HOBBS, NM 88240

Analytical Results For:

TRINITY OILFIELD SERVICES & RENTALS, LLC
P. O. BOX 2587
HOBBS NM, 88241

Project: NVA NORTH PROD GATHERING
Project Number: NONE GIVEN
Project Manager: DAN DUNKELBERG
Fax To: NONE

Reported:
05-Nov-24 16:46

Inorganic Compounds - Quality Control**Cardinal Laboratories**

Analyte	Result	Reporting Limit	Units	Spike Level	Source Result	%REC	%REC Limits	RPD	RPD Limit	Notes
---------	--------	-----------------	-------	-------------	---------------	------	-------------	-----	-----------	-------

Batch 4082929 - 1:4 DI Water**Blank (4082929-BLK1)**

Prepared & Analyzed: 29-Aug-24

Chloride	ND	16.0	mg/kg
----------	----	------	-------

LCS (4082929-BS1)

Prepared & Analyzed: 29-Aug-24

Chloride	416	16.0	mg/kg	400	104	80-120
----------	-----	------	-------	-----	-----	--------

LCS Dup (4082929-BSD1)

Prepared & Analyzed: 29-Aug-24

Chloride	416	16.0	mg/kg	400	104	80-120	0.00	20
----------	-----	------	-------	-----	-----	--------	------	----

Batch 4082939 - 1:4 DI Water**Blank (4082939-BLK1)**

Prepared & Analyzed: 29-Aug-24

Chloride	ND	16.0	mg/kg
----------	----	------	-------

LCS (4082939-BS1)

Prepared & Analyzed: 29-Aug-24

Chloride	432	16.0	mg/kg	400	108	80-120
----------	-----	------	-------	-----	-----	--------

LCS Dup (4082939-BSD1)

Prepared & Analyzed: 29-Aug-24

Chloride	432	16.0	mg/kg	400	108	80-120	0.00	20
----------	-----	------	-------	-----	-----	--------	------	----

Batch 4082941 - 1:4 DI Water**Blank (4082941-BLK1)**

Prepared & Analyzed: 29-Aug-24

Chloride	ND	16.0	mg/kg
----------	----	------	-------

LCS (4082941-BS1)

Prepared & Analyzed: 29-Aug-24

Chloride	432	16.0	mg/kg	400	108	80-120
----------	-----	------	-------	-----	-----	--------

Cardinal Laboratories

*=Accredited Analyte

PLEASE NOTE: Liability and Damages. Cardinal's liability and client's exclusive remedy for any claim arising, whether based in contract or tort, shall be limited to the amount paid by client for analyses. All claims, including those for negligence or any other cause whatsoever shall be deemed waived unless made in writing and received by Cardinal within thirty (30) days after completion of the applicable service. In no event shall Cardinal be liable for incidental or consequential damage including, without limitation, business interruptions, loss of use, or loss of profits incurred by client, its subsidiaries, affiliates or successors arising out of or related to the performance of the services hereunder by Cardinal, regardless of whether such claim is based upon any of the above stated reasons or otherwise. Results relate only to the samples identified above. This report shall not be reproduced except in full with written approval of Cardinal Laboratories.

Celey D. Keene, Lab Director/Quality Manager



PHONE (575) 393-2326 ° 101 E. MARLAND ° HOBBS, NM 88240

Analytical Results For:

TRINITY OILFIELD SERVICES & RENTALS, LLC
P. O. BOX 2587
HOBBS NM, 88241

Project: NVA NORTH PROD GATHERING
Project Number: NONE GIVEN
Project Manager: DAN DUNKELBERG
Fax To: NONE

Reported:
05-Nov-24 16:46

Inorganic Compounds - Quality Control**Cardinal Laboratories**

Analyte	Result	Reporting Limit	Units	Spike Level	Source Result	%REC	%REC Limits	RPD	RPD Limit	Notes
---------	--------	--------------------	-------	----------------	------------------	------	----------------	-----	--------------	-------

Batch 4082941 - 1:4 DI Water**LCS Dup (4082941-BSD1)**

Prepared & Analyzed: 29-Aug-24

Chloride	448	16.0	mg/kg	400	112	80-120	3.64	20
----------	-----	------	-------	-----	-----	--------	------	----

Batch 4082942 - 1:4 DI Water**Blank (4082942-BLK1)**

Prepared & Analyzed: 29-Aug-24

Chloride	ND	16.0	mg/kg
----------	----	------	-------

LCS (4082942-BS1)

Prepared & Analyzed: 29-Aug-24

Chloride	432	16.0	mg/kg	400	108	80-120
----------	-----	------	-------	-----	-----	--------

LCS Dup (4082942-BSD1)

Prepared & Analyzed: 29-Aug-24

Chloride	448	16.0	mg/kg	400	112	80-120	3.64	20
----------	-----	------	-------	-----	-----	--------	------	----

Cardinal Laboratories

*=Accredited Analyte

PLEASE NOTE: Liability and Damages. Cardinal's liability and client's exclusive remedy for any claim arising, whether based in contract or tort, shall be limited to the amount paid by client for analyses. All claims, including those for negligence or any other cause whatsoever shall be deemed waived unless made in writing and received by Cardinal within thirty (30) days after completion of the applicable service. In no event shall Cardinal be liable for incidental or consequential damage including, without limitation, business interruptions, loss of use, or loss of profits incurred by client, its subsidiaries, affiliates or successors arising out of or related to the performance of the services hereunder by Cardinal, regardless of whether such claim is based upon any of the above stated reasons or otherwise. Results relate only to the samples identified above. This report shall not be reproduced except in full with written approval of Cardinal Laboratories.

Celey D. Keene, Lab Director/Quality Manager



PHONE (575) 393-2326 ° 101 E. MARLAND ° HOBBS, NM 88240

Analytical Results For:

TRINITY OILFIELD SERVICES & RENTALS, LLC
P. O. BOX 2587
HOBBS NM, 88241

Project: NVA NORTH PROD GATHERING
Project Number: NONE GIVEN
Project Manager: DAN DUNKELBERG
Fax To: NONE

Reported:
05-Nov-24 16:46

Volatile Organic Compounds by EPA Method 8021 - Quality Control**Cardinal Laboratories**

Analyte	Result	Reporting Limit	Units	Spike Level	Source Result	%REC	%REC Limits	RPD	RPD Limit	Notes
---------	--------	-----------------	-------	-------------	---------------	------	-------------	-----	-----------	-------

Batch 4082853 - Volatiles**Blank (4082853-BLK1)**

Prepared: 28-Aug-24 Analyzed: 30-Aug-24

Benzene	ND	0.050	mg/kg							
Toluene	ND	0.050	mg/kg							
Ethylbenzene	ND	0.050	mg/kg							
Total Xylenes	ND	0.150	mg/kg							
Total BTEX	ND	0.300	mg/kg							
Surrogate: 4-Bromofluorobenzene (PID)	0.0521		mg/kg	0.0500		104	71.5-134			

LCS (4082853-BS1)

Prepared: 28-Aug-24 Analyzed: 29-Aug-24

Benzene	2.06	0.050	mg/kg	2.00		103	82.8-130			
Toluene	2.11	0.050	mg/kg	2.00		105	86-128			
Ethylbenzene	2.12	0.050	mg/kg	2.00		106	85.9-128			
m,p-Xylene	4.38	0.100	mg/kg	4.00		110	89-129			
o-Xylene	2.13	0.050	mg/kg	2.00		106	86.1-125			
Total Xylenes	6.51	0.150	mg/kg	6.00		109	88.2-128			
Surrogate: 4-Bromofluorobenzene (PID)	0.0512		mg/kg	0.0500		102	71.5-134			

LCS Dup (4082853-BS1)

Prepared: 28-Aug-24 Analyzed: 30-Aug-24

Benzene	2.17	0.050	mg/kg	2.00		109	82.8-130	5.12	15.8	
Toluene	2.21	0.050	mg/kg	2.00		110	86-128	4.80	15.9	
Ethylbenzene	2.22	0.050	mg/kg	2.00		111	85.9-128	4.43	16	
m,p-Xylene	4.56	0.100	mg/kg	4.00		114	89-129	4.01	16.2	
o-Xylene	2.22	0.050	mg/kg	2.00		111	86.1-125	4.36	16.7	
Total Xylenes	6.78	0.150	mg/kg	6.00		113	88.2-128	4.12	16.3	
Surrogate: 4-Bromofluorobenzene (PID)	0.0503		mg/kg	0.0500		101	71.5-134			

Batch 4082854 - Volatiles**Blank (4082854-BLK1)**

Prepared: 28-Aug-24 Analyzed: 30-Aug-24

Benzene	ND	0.050	mg/kg							
Toluene	ND	0.050	mg/kg							
Ethylbenzene	ND	0.050	mg/kg							
Total Xylenes	ND	0.150	mg/kg							

Cardinal Laboratories

*=Accredited Analyte

PLEASE NOTE: Liability and Damages. Cardinal's liability and client's exclusive remedy for any claim arising, whether based in contract or tort, shall be limited to the amount paid by client for analyses. All claims, including those for negligence or any other cause whatsoever shall be deemed waived unless made in writing and received by Cardinal within thirty (30) days after completion of the applicable service. In no event shall Cardinal be liable for incidental or consequential damage including, without limitation, business interruptions, loss of use, or loss of profits incurred by client, its subsidiaries, affiliates or successors arising out of or related to the performance of the services hereunder by Cardinal, regardless of whether such claim is based upon any of the above stated reasons or otherwise. Results relate only to the samples identified above. This report shall not be reproduced except in full with written approval of Cardinal Laboratories.

Celey D. Keene, Lab Director/Quality Manager



PHONE (575) 393-2326 ° 101 E. MARLAND ° HOBBS, NM 88240

Analytical Results For:

TRINITY OILFIELD SERVICES & RENTALS, LLC
P. O. BOX 2587
HOBBS NM, 88241

Project: NVA NORTH PROD GATHERING
Project Number: NONE GIVEN
Project Manager: DAN DUNKELBERG
Fax To: NONE

Reported:
05-Nov-24 16:46

Volatile Organic Compounds by EPA Method 8021 - Quality Control**Cardinal Laboratories**

Analyte	Result	Reporting Limit	Units	Spike Level	Source Result	%REC	%REC Limits	RPD	RPD Limit	Notes
---------	--------	-----------------	-------	-------------	---------------	------	-------------	-----	-----------	-------

Batch 4082854 - Volatiles**Blank (4082854-BLK1)**

Prepared: 28-Aug-24 Analyzed: 30-Aug-24

Total BTEX	ND	0.300	mg/kg							
Surrogate: 4-Bromofluorobenzene (PID)	ND		mg/kg	0.0500		95.0	71.5-134			

LCS (4082854-BS1)

Prepared: 28-Aug-24 Analyzed: 30-Aug-24

Benzene	1.88	0.050	mg/kg	2.00		93.9	82.8-130			
Toluene	1.80	0.050	mg/kg	2.00		90.1	86-128			
Ethylbenzene	1.85	0.050	mg/kg	2.00		92.4	85.9-128			
m,p-Xylene	3.69	0.100	mg/kg	4.00		92.3	89-129			
o-Xylene	1.80	0.050	mg/kg	2.00		90.0	86.1-125			
Total Xylenes	5.49	0.150	mg/kg	6.00		91.5	88.2-128			
Surrogate: 4-Bromofluorobenzene (PID)	0.0476		mg/kg	0.0500		95.2	71.5-134			

LCS Dup (4082854-BS1)

Prepared: 28-Aug-24 Analyzed: 30-Aug-24

Benzene	2.02	0.050	mg/kg	2.00		101	82.8-130	7.12	15.8	
Toluene	1.93	0.050	mg/kg	2.00		96.6	86-128	6.92	15.9	
Ethylbenzene	1.97	0.050	mg/kg	2.00		98.7	85.9-128	6.59	16	
m,p-Xylene	3.95	0.100	mg/kg	4.00		98.6	89-129	6.67	16.2	
o-Xylene	1.92	0.050	mg/kg	2.00		96.2	86.1-125	6.68	16.7	
Total Xylenes	5.87	0.150	mg/kg	6.00		97.8	88.2-128	6.68	16.3	
Surrogate: 4-Bromofluorobenzene (PID)	0.0472		mg/kg	0.0500		94.5	71.5-134			

Batch 4082855 - Volatiles**Blank (4082855-BLK1)**

Prepared: 28-Aug-24 Analyzed: 30-Aug-24

Benzene	ND	0.050	mg/kg							
Toluene	ND	0.050	mg/kg							
Ethylbenzene	ND	0.050	mg/kg							
Total Xylenes	ND	0.150	mg/kg							
Total BTEX	ND	0.300	mg/kg							
Surrogate: 4-Bromofluorobenzene (PID)	0.0514		mg/kg	0.0500		103	71.5-134			

Cardinal Laboratories

*=Accredited Analyte

PLEASE NOTE: Liability and Damages. Cardinal's liability and client's exclusive remedy for any claim arising, whether based in contract or tort, shall be limited to the amount paid by client for analyses. All claims, including those for negligence or any other cause whatsoever shall be deemed waived unless made in writing and received by Cardinal within thirty (30) days after completion of the applicable service. In no event shall Cardinal be liable for incidental or consequential damage including, without limitation, business interruptions, loss of use, or loss of profits incurred by client, its subsidiaries, affiliates or successors arising out of or related to the performance of the services hereunder by Cardinal, regardless of whether such claim is based upon any of the above stated reasons or otherwise. Results relate only to the samples identified above. This report shall not be reproduced except in full with written approval of Cardinal Laboratories.

Celey D. Keene, Lab Director/Quality Manager



PHONE (575) 393-2326 ° 101 E. MARLAND ° HOBBS, NM 88240

Analytical Results For:

TRINITY OILFIELD SERVICES & RENTALS, LLC
P. O. BOX 2587
HOBBS NM, 88241

Project: NVA NORTH PROD GATHERING
Project Number: NONE GIVEN
Project Manager: DAN DUNKELBERG
Fax To: NONE

Reported:
05-Nov-24 16:46

Volatile Organic Compounds by EPA Method 8021 - Quality Control**Cardinal Laboratories**

Analyte	Result	Reporting Limit	Units	Spike Level	Source Result	%REC	%REC Limits	RPD	RPD Limit	Notes
---------	--------	-----------------	-------	-------------	---------------	------	-------------	-----	-----------	-------

Batch 4082855 - Volatiles**LCS (4082855-BS1)**

Prepared: 28-Aug-24 Analyzed: 30-Aug-24

Benzene	2.15	0.050	mg/kg	2.00		108	82.8-130			
Toluene	2.16	0.050	mg/kg	2.00		108	86-128			
Ethylbenzene	2.16	0.050	mg/kg	2.00		108	85.9-128			
m,p-Xylene	4.46	0.100	mg/kg	4.00		112	89-129			
o-Xylene	2.16	0.050	mg/kg	2.00		108	86.1-125			
Total Xylenes	6.62	0.150	mg/kg	6.00		110	88.2-128			

Surrogate: 4-Bromofluorobenzene (PID) 0.0502 mg/kg 0.0500 100 71.5-134

LCS Dup (4082855-BSD1)

Prepared: 28-Aug-24 Analyzed: 30-Aug-24

Benzene	2.10	0.050	mg/kg	2.00		105	82.8-130	2.78	15.8	
Toluene	2.10	0.050	mg/kg	2.00		105	86-128	2.67	15.9	
Ethylbenzene	2.09	0.050	mg/kg	2.00		104	85.9-128	3.26	16	
m,p-Xylene	4.36	0.100	mg/kg	4.00		109	89-129	2.32	16.2	
o-Xylene	2.08	0.050	mg/kg	2.00		104	86.1-125	3.40	16.7	
Total Xylenes	6.45	0.150	mg/kg	6.00		107	88.2-128	2.67	16.3	

Surrogate: 4-Bromofluorobenzene (PID) 0.0505 mg/kg 0.0500 101 71.5-134

Batch 4082856 - Volatiles**Blank (4082856-BLK1)**

Prepared: 28-Aug-24 Analyzed: 30-Aug-24

Benzene	ND	0.050	mg/kg							
Toluene	ND	0.050	mg/kg							
Ethylbenzene	ND	0.050	mg/kg							
Total Xylenes	ND	0.150	mg/kg							
Total BTEX	ND	0.300	mg/kg							

Surrogate: 4-Bromofluorobenzene (PID) ND mg/kg 0.0500 93.1 71.5-134

Cardinal Laboratories

*=Accredited Analyte

PLEASE NOTE: Liability and Damages. Cardinal's liability and client's exclusive remedy for any claim arising, whether based in contract or tort, shall be limited to the amount paid by client for analyses. All claims, including those for negligence or any other cause whatsoever shall be deemed waived unless made in writing and received by Cardinal within thirty (30) days after completion of the applicable service. In no event shall Cardinal be liable for incidental or consequential damage including, without limitation, business interruptions, loss of use, or loss of profits incurred by client, its subsidiaries, affiliates or successors arising out of or related to the performance of the services hereunder by Cardinal, regardless of whether such claim is based upon any of the above stated reasons or otherwise. Results relate only to the samples identified above. This report shall not be reproduced except in full with written approval of Cardinal Laboratories.

Celey D. Keene, Lab Director/Quality Manager



PHONE (575) 393-2326 ° 101 E. MARLAND ° HOBBS, NM 88240

Analytical Results For:

TRINITY OILFIELD SERVICES & RENTALS, LLC
P. O. BOX 2587
HOBBS NM, 88241

Project: NVA NORTH PROD GATHERING
Project Number: NONE GIVEN
Project Manager: DAN DUNKELBERG
Fax To: NONE

Reported:
05-Nov-24 16:46

Volatile Organic Compounds by EPA Method 8021 - Quality Control**Cardinal Laboratories**

Analyte	Result	Reporting Limit	Units	Spike Level	Source Result	%REC Limits	RPD	RPD Limit	Notes
---------	--------	--------------------	-------	----------------	------------------	----------------	-----	--------------	-------

Batch 4082856 - Volatiles**LCS (4082856-BS1)**

Prepared: 28-Aug-24 Analyzed: 30-Aug-24

Benzene	1.94	0.050	mg/kg	2.00		96.9	82.8-130		
Toluene	1.82	0.050	mg/kg	2.00		90.8	86-128		
Ethylbenzene	1.82	0.050	mg/kg	2.00		91.2	85.9-128		
m,p-Xylene	3.62	0.100	mg/kg	4.00		90.6	89-129		
o-Xylene	1.77	0.050	mg/kg	2.00		88.3	86.1-125		
Total Xylenes	5.39	0.150	mg/kg	6.00		89.8	88.2-128		

Surrogate: 4-Bromofluorobenzene (PID)

0.0460

mg/kg

0.0500

92.0

71.5-134

LCS Dup (4082856-BSD1)

Prepared: 28-Aug-24 Analyzed: 30-Aug-24

Benzene	1.88	0.050	mg/kg	2.00		94.0	82.8-130	2.98	15.8	
Toluene	1.76	0.050	mg/kg	2.00		87.8	86-128	3.39	15.9	
Ethylbenzene	1.77	0.050	mg/kg	2.00		88.4	85.9-128	3.14	16	
m,p-Xylene	3.51	0.100	mg/kg	4.00		87.9	89-129	3.07	16.2	BS-3
o-Xylene	1.72	0.050	mg/kg	2.00		85.8	86.1-125	2.88	16.7	BS-3
Total Xylenes	5.23	0.150	mg/kg	6.00		87.2	88.2-128	3.01	16.3	BS-3

Surrogate: 4-Bromofluorobenzene (PID)

0.0464

mg/kg

0.0500

92.9

71.5-134

Cardinal Laboratories

*=Accredited Analyte

PLEASE NOTE: Liability and Damages. Cardinal's liability and client's exclusive remedy for any claim arising, whether based in contract or tort, shall be limited to the amount paid by client for analyses. All claims, including those for negligence or any other cause whatsoever shall be deemed waived unless made in writing and received by Cardinal within thirty (30) days after completion of the applicable service. In no event shall Cardinal be liable for incidental or consequential damage including, without limitation, business interruptions, loss of use, or loss of profits incurred by client, its subsidiaries, affiliates or successors arising out of or related to the performance of the services hereunder by Cardinal, regardless of whether such claim is based upon any of the above stated reasons or otherwise. Results relate only to the samples identified above. This report shall not be reproduced except in full with written approval of Cardinal Laboratories.

Celey D. Keene, Lab Director/Quality Manager



PHONE (575) 393-2326 ° 101 E. MARLAND ° HOBBS, NM 88240

Analytical Results For:

TRINITY OILFIELD SERVICES & RENTALS, LLC
P. O. BOX 2587
HOBBS NM, 88241

Project: NVA NORTH PROD GATHERING
Project Number: NONE GIVEN
Project Manager: DAN DUNKELBERG
Fax To: NONE

Reported:
05-Nov-24 16:46

Petroleum Hydrocarbons by GC FID - Quality Control**Cardinal Laboratories**

Analyte	Result	Reporting Limit	Units	Spike Level	Source Result	%REC Limits	RPD	RPD Limit	Notes
---------	--------	--------------------	-------	----------------	------------------	----------------	-----	--------------	-------

Batch 4082827 - General Prep - Organics**Blank (4082827-BLK1)**

Prepared: 28-Aug-24 Analyzed: 29-Aug-24

GRO C6-C10	ND	10.0	mg/kg						
DRO >C10-C28	ND	10.0	mg/kg						
EXT DRO >C28-C36	ND	10.0	mg/kg						
Surrogate: 1-Chlorooctane	43.3		mg/kg	50.0		86.6	48.2-134		
Surrogate: 1-Chlorooctadecane	45.9		mg/kg	50.0		91.9	49.1-148		

LCS (4082827-BS1)

Prepared: 28-Aug-24 Analyzed: 29-Aug-24

GRO C6-C10	195	10.0	mg/kg	200		97.4	66.4-123		
DRO >C10-C28	197	10.0	mg/kg	200		98.3	66.5-118		
Total TPH C6-C28	391	10.0	mg/kg	400		97.8	77.6-123		
Surrogate: 1-Chlorooctane	48.0		mg/kg	50.0		96.0	48.2-134		
Surrogate: 1-Chlorooctadecane	51.2		mg/kg	50.0		102	49.1-148		

LCS Dup (4082827-BS1)

Prepared: 28-Aug-24 Analyzed: 29-Aug-24

GRO C6-C10	197	10.0	mg/kg	200		98.4	66.4-123	1.11	17.7
DRO >C10-C28	194	10.0	mg/kg	200		97.1	66.5-118	1.32	21
Total TPH C6-C28	391	10.0	mg/kg	400		97.8	77.6-123	0.101	18.5
Surrogate: 1-Chlorooctane	47.3		mg/kg	50.0		94.5	48.2-134		
Surrogate: 1-Chlorooctadecane	50.7		mg/kg	50.0		101	49.1-148		

Batch 4082828 - General Prep - Organics**Blank (4082828-BLK1)**

Prepared: 28-Aug-24 Analyzed: 29-Aug-24

GRO C6-C10	ND	10.0	mg/kg						
DRO >C10-C28	ND	10.0	mg/kg						
EXT DRO >C28-C36	ND	10.0	mg/kg						
Surrogate: 1-Chlorooctane	44.3		mg/kg	50.0		88.6	48.2-134		
Surrogate: 1-Chlorooctadecane	52.3		mg/kg	50.0		105	49.1-148		

Cardinal Laboratories

*=Accredited Analyte

PLEASE NOTE: Liability and Damages. Cardinal's liability and client's exclusive remedy for any claim arising, whether based in contract or tort, shall be limited to the amount paid by client for analyses. All claims, including those for negligence or any other cause whatsoever shall be deemed waived unless made in writing and received by Cardinal within thirty (30) days after completion of the applicable service. In no event shall Cardinal be liable for incidental or consequential damage including, without limitation, business interruptions, loss of use, or loss of profits incurred by client, its subsidiaries, affiliates or successors arising out of or related to the performance of the services hereunder by Cardinal, regardless of whether such claim is based upon any of the above stated reasons or otherwise. Results relate only to the samples identified above. This report shall not be reproduced except in full with written approval of Cardinal Laboratories.

Celey D. Keene, Lab Director/Quality Manager



PHONE (575) 393-2326 ° 101 E. MARLAND ° HOBBS, NM 88240

Analytical Results For:

TRINITY OILFIELD SERVICES & RENTALS, LLC
P. O. BOX 2587
HOBBS NM, 88241

Project: NVA NORTH PROD GATHERING
Project Number: NONE GIVEN
Project Manager: DAN DUNKELBERG
Fax To: NONE

Reported:
05-Nov-24 16:46

Petroleum Hydrocarbons by GC FID - Quality Control**Cardinal Laboratories**

Analyte	Result	Reporting Limit	Units	Spike Level	Source Result	%REC Limits	RPD	RPD Limit	Notes
---------	--------	--------------------	-------	----------------	------------------	----------------	-----	--------------	-------

Batch 4082828 - General Prep - Organics**LCS (4082828-BS1)**

Prepared: 28-Aug-24 Analyzed: 29-Aug-24

GRO C6-C10	207	10.0	mg/kg	200		104	66.4-123		
DRO >C10-C28	206	10.0	mg/kg	200		103	66.5-118		
Total TPH C6-C28	413	10.0	mg/kg	400		103	77.6-123		
Surrogate: 1-Chlorooctane	49.4		mg/kg	50.0		98.9	48.2-134		
Surrogate: 1-Chlorooctadecane	53.7		mg/kg	50.0		107	49.1-148		

LCS Dup (4082828-BS1)

Prepared: 28-Aug-24 Analyzed: 29-Aug-24

GRO C6-C10	206	10.0	mg/kg	200		103	66.4-123	0.267	17.7
DRO >C10-C28	208	10.0	mg/kg	200		104	66.5-118	0.723	21
Total TPH C6-C28	414	10.0	mg/kg	400		104	77.6-123	0.228	18.5
Surrogate: 1-Chlorooctane	48.5		mg/kg	50.0		96.9	48.2-134		
Surrogate: 1-Chlorooctadecane	56.4		mg/kg	50.0		113	49.1-148		

Batch 4082829 - General Prep - Organics**Blank (4082829-BLK1)**

Prepared: 28-Aug-24 Analyzed: 29-Aug-24

GRO C6-C10	ND	10.0	mg/kg						
DRO >C10-C28	ND	10.0	mg/kg						
EXT DRO >C28-C36	ND	10.0	mg/kg						
Surrogate: 1-Chlorooctane	45.5		mg/kg	50.0		91.1	48.2-134		
Surrogate: 1-Chlorooctadecane	47.2		mg/kg	50.0		94.5	49.1-148		

LCS (4082829-BS1)

Prepared: 28-Aug-24 Analyzed: 29-Aug-24

GRO C6-C10	202	10.0	mg/kg	200		101	66.4-123		
DRO >C10-C28	203	10.0	mg/kg	200		102	66.5-118		
Total TPH C6-C28	405	10.0	mg/kg	400		101	77.6-123		
Surrogate: 1-Chlorooctane	50.9		mg/kg	50.0		102	48.2-134		
Surrogate: 1-Chlorooctadecane	54.5		mg/kg	50.0		109	49.1-148		

Cardinal Laboratories

*=Accredited Analyte

PLEASE NOTE: Liability and Damages. Cardinal's liability and client's exclusive remedy for any claim arising, whether based in contract or tort, shall be limited to the amount paid by client for analyses. All claims, including those for negligence or any other cause whatsoever shall be deemed waived unless made in writing and received by Cardinal within thirty (30) days after completion of the applicable service. In no event shall Cardinal be liable for incidental or consequential damage including, without limitation, business interruptions, loss of use, or loss of profits incurred by client, its subsidiaries, affiliates or successors arising out of or related to the performance of the services hereunder by Cardinal, regardless of whether such claim is based upon any of the above stated reasons or otherwise. Results relate only to the samples identified above. This report shall not be reproduced except in full with written approval of Cardinal Laboratories.

Celey D. Keene, Lab Director/Quality Manager



PHONE (575) 393-2326 ° 101 E. MARLAND ° HOBBS, NM 88240

Analytical Results For:

TRINITY OILFIELD SERVICES & RENTALS, LLC
P. O. BOX 2587
HOBBS NM, 88241

Project: NVA NORTH PROD GATHERING
Project Number: NONE GIVEN
Project Manager: DAN DUNKELBERG
Fax To: NONE

Reported:
05-Nov-24 16:46

Petroleum Hydrocarbons by GC FID - Quality Control**Cardinal Laboratories**

Analyte	Result	Reporting Limit	Units	Spike Level	Source Result	%REC	%REC Limits	RPD	RPD Limit	Notes
---------	--------	--------------------	-------	----------------	------------------	------	----------------	-----	--------------	-------

Batch 4082829 - General Prep - Organics**LCS Dup (4082829-BSD1)**

Prepared: 28-Aug-24 Analyzed: 29-Aug-24

GRO C6-C10	202	10.0	mg/kg	200		101	66.4-123	0.214	17.7	
DRO >C10-C28	203	10.0	mg/kg	200		101	66.5-118	0.129	21	
Total TPH C6-C28	404	10.0	mg/kg	400		101	77.6-123	0.171	18.5	
Surrogate: 1-Chlorooctane	50.2		mg/kg	50.0		100	48.2-134			
Surrogate: 1-Chlorooctadecane	53.2		mg/kg	50.0		106	49.1-148			

Cardinal Laboratories

*=Accredited Analyte

PLEASE NOTE: Liability and Damages. Cardinal's liability and client's exclusive remedy for any claim arising, whether based in contract or tort, shall be limited to the amount paid by client for analyses. All claims, including those for negligence or any other cause whatsoever shall be deemed waived unless made in writing and received by Cardinal within thirty (30) days after completion of the applicable service. In no event shall Cardinal be liable for incidental or consequential damage including, without limitation, business interruptions, loss of use, or loss of profits incurred by client, its subsidiaries, affiliates or successors arising out of or related to the performance of the services hereunder by Cardinal, regardless of whether such claim is based upon any of the above stated reasons or otherwise. Results relate only to the samples identified above. This report shall not be reproduced except in full with written approval of Cardinal Laboratories.

Celey D. Keene, Lab Director/Quality Manager



PHONE (575) 393-2326 ° 101 E. MARLAND ° HOBBS, NM 88240

Notes and Definitions

S-06	The recovery of this surrogate is outside control limits due to sample dilution required from high analyte concentration and/or matrix interference's.
S-04	The surrogate recovery for this sample is outside of established control limits due to a sample matrix effect.
QR-03	The RPD value for the sample duplicate or MS/MSD was outside of QC acceptance limits due to matrix interference. QC batch accepted based on LCS and/or LCSD recovery and/or RPD values.
QM-07	The spike recovery was outside acceptance limits for the MS and/or MSD. The batch was accepted based on acceptable LCS recovery.
BS-3	Blank spike recovery outside of lab established statistical limits, but still within method limits. Data is not adversely affected.
ND	Analyte NOT DETECTED at or above the reporting limit
RPD	Relative Percent Difference
**	Samples not received at proper temperature of 6°C or below.
***	Insufficient time to reach temperature.
-	Chloride by SM4500Cl-B does not require samples be received at or below 6°C Samples reported on an as received basis (wet) unless otherwise noted on report

Cardinal Laboratories

*=Accredited Analyte

PLEASE NOTE: Liability and Damages. Cardinal's liability and client's exclusive remedy for any claim arising, whether based in contract or tort, shall be limited to the amount paid by client for analyses. All claims, including those for negligence or any other cause whatsoever shall be deemed waived unless made in writing and received by Cardinal within thirty (30) days after completion of the applicable service. In no event shall Cardinal be liable for incidental or consequential damage including, without limitation, business interruptions, loss of use, or loss of profits incurred by client, its subsidiaries, affiliates or successors arising out of or related to the performance of the services hereunder by Cardinal, regardless of whether such claim is based upon any of the above stated reasons or otherwise. Results relate only to the samples identified above. This report shall not be reproduced except in full with written approval of Cardinal Laboratories.

A handwritten signature in black ink, appearing to read "Celey D. Keene".

Celey D. Keene, Lab Director/Quality Manager

CARDINAL Laboratories		101 East Marland, Hobbs, NM 88240 (575) 393-2326 FAX (575) 393-2476		CHAIN-OF-CUSTODY AND ANALYSIS REQUEST																															
Company Name: Trinity Oilfield Services				BILL TO				ANALYSIS REQUEST																											
Project Manager: Dan Dunkelberg				P.O. #:																															
Address: 8426 N Dal Paso				Company: Cross Timbers Energy																															
City: Hobbs		State: NM Zip: 88241		Attn: Kevin Bennett																															
Phone #:		Fax #:		Address:																															
Project #:		Project Owner: (see below)		City:																															
Project Name: NVA North Prod Gathering		dan@trinityoilfieldservices.com		State:		Zip:																													
Project Location: Lea Co., NM				Phone #:																															
Sampler Name: TT				Fax #:																															
FOR LAB USE ONLY				MATRIX		PRESERV.		SAMPLING																											
		(G/RAB OR C)OMP. # CONTAINERS		GROUNDWATER		WASTEWATER		SOIL		OIL		SLUDGE		OTHER 1		ACID/BASE: ICE / COOL		OTHER 2		DATE		TIME													
Lab I.D.		Sample I.D.																																	
1		CF-168.0-04.0-P		C 1				X												8/23/2024		8:00 AM													
2		CF-169.0-04.0-S		C 1				X												8/23/2024		8:00 AM													
3		CF-170.0-04.0-P		C 1				X												8/23/2024		8:00 AM													
4		CF-171.0-04.0-P		C 1				X												8/23/2024		8:00 AM													
5		CF-172.0-04.0-P		C 1				X												8/23/2024		8:00 AM													
6		CF-173.0-04.0-P		C 1				X												8/23/2024		8:00 AM													
7		CF-174.0-04.0-S		C 1				X												8/23/2024		8:00 AM													
8		CF-175.0-00.1-S		C 1				X												8/23/2024		8:00 AM													
9		CF-176.0-00.1-S		C 1				X												8/23/2024		8:00 AM													
10		CF-177.0-00.1-S		C 1				X												8/23/2024		8:00 AM													
<small>PLEASE NOTE: Liability and Damages. Cardinal's liability and client's exclusive remedy for any claim arising whether based in contract or tort, shall be limited to the amount paid by the client for the analyses. All claims including those for negligence and any other cause whatsoever shall be deemed waived unless made in writing and received by Cardinal within 30 days after completion of the applicable service. In no event shall Cardinal be liable for incidental or consequential damages, including without limitation, business interruptions, loss of use, or loss of profits incurred by client, its subsidiaries, affiliates or successors arising out of or related to the performance of services hereunder by Cardinal, regardless of whether such claim is based upon any of the above stated reasons or otherwise.</small>																																			
Relinquished By:				Date: 8-27-24		Received By:				Verbal Result: <input type="checkbox"/> Yes <input checked="" type="checkbox"/> No				Add'l Phone #:																					
Relinquished By:				Date:		Received By:				REMARKS:																									
Delivered By: (Circle One)				Observed Temp. °C 46.1		Sample Condition Cool <input checked="" type="checkbox"/> Intact <input type="checkbox"/>		CHECKED BY: (Initials)		Turnaround Time: Standard <input checked="" type="checkbox"/> Rush <input type="checkbox"/>				Bacteria (only) Sample Condition Cool <input type="checkbox"/> Intact <input type="checkbox"/>																					
Sampler - UPS - Bus - Other:				Corrected Temp. °C 46.7		Yes <input checked="" type="checkbox"/> No <input type="checkbox"/>		Yes <input type="checkbox"/> No <input checked="" type="checkbox"/>		Thermometer ID #140				Observed Temp. °C																					
										Correction Factor 0.6 °C				Corrected Temp. °C																					
† Cardinal cannot accept verbal changes. Please email changes to celey.keene@cardinallabsnm.com																																			

† Cardinal cannot accept verbal changes. Please email changes to celey.keene@cardinallabsnm.com



101 East Marland, Hobbs, NM 88240
(575) 393-2326 FAX (575) 393-2476

CHAIN-OF-CUSTODY AND ANALYSIS REQUEST

Company Name: Trinity Oilfield Services				BILL TO				ANALYSIS REQUEST																	
Project Manager: Dan Dunkelberg				P.O. #:																					
Address: 8426 N Dal Paso				Company: Cross Timbers Energy																					
City: Hobbs		State: NM Zip: 88241		Attn: Kevin Bennett																					
Phone #:		Fax #:		Address:																					
Project #:		Project Owner: (see below)		City:																					
Project Name: NVA North Prod Gathering		dan@trinityoilfieldservices.com		State: Zip:																					
Project Location: Lea Co., NM				Phone #:																					
Sampler Name: TT				Fax #:																					
FOR LAB USE ONLY				MATRIX		PRESERV.		SAMPLING																	
		(G)RAB OR (C)OMP. # CONTAINERS		GROUNDWATER WASTEWATER SOIL OIL SLUDGE		OTHER: ACID/BASE: ICE / COOL OTHER:		DATE		TIME		Chloride		TPH		BTEX									
Lab I.D.		Sample I.D.																							
21		CF-188.0-00.1-S		C 1		X				8/23/2024		9:00 AM		X		X		X							
22		CF-189.0-00.1-S		C 1		X				8/23/2024		9:00 AM		X		X		X							
23		CF-190.0-00.1-S		C 1		X				8/23/2024		9:00 AM		X		X		X							
24		CF-191.0-01.0-P		C 1		X				8/23/2024		9:00 AM		X		X		X							
25		CF-192.0-01.0-P		C 1		X				8/23/2024		9:00 AM		X		X		X							
26		CF-193.0-01.0-P		C 1		X				8/23/2024		9:00 AM		X		X		X							
27		CF-194.0-03.0-P		C 1		X				8/23/2024		9:00 AM		X		X		X							
28		CF-195.0-03.0-P		C 1		X				8/23/2024		9:00 AM		X		X		X							
29		CF-196.0-03.0-P		C 1		X				8/23/2024		9:00 AM		X		X		X							
30		CF-197.0-01.0-P		C 1		X				8/23/2024		9:00 AM		X		X		X							

PLEASE NOTE: Liability and Damages. Cardinal's liability and client's exclusive remedy for any claim arising whether based in contract or tort, shall be limited to the amount paid by the client for the analyses. All claims including those for negligence and any other cause whatsoever shall be deemed waived unless made in writing and received by Cardinal within 30 days after completion of the applicable services. In no event shall Cardinal be liable for incidental or consequential damages, including without limitation, business interruptions, loss of use, or loss of profits incurred by client, its subsidiaries, affiliates or successors arising out of or related to the performance of services hereunder by Cardinal, regardless of whether such claim is based upon any of the above stated reasons or otherwise.

Relinquished By:		Date: 8-27-24		Received By:		Verbal Result: Yes No Add'l Phone #:	
Time: 1451						All Results are emailed. Please provide Email address:	
Relinquished By:		Date:		Received By:		REMARKS:	
Time:							

Delivered By: (Circle One)		Observed Temp. °C		Sample Condition		CHECKED BY:		Turnaround Time:		Standard		X		Bacteria (only) Sample Condition	
Sampler - UPS - Bus - Other:		Corrected Temp. °C		Cool Intact		(Initials)		Thermometer ID #140		Rush				Cool Intact Observed Temp. °C	
		-4.7		Yes Yes		AD		Correction Factor 0.6 °C						Yes Yes	
				No No										No No Corrected Temp. °C	

† Cardinal cannot accept verbal changes. Please email changes to celey.keene@cardinallabsnm.com

CARDINAL
 Laboratories

101 East Marland, Hobbs, NM 88240
 (575) 393-2326 FAX (575) 393-2476

CHAIN-OF-CUSTODY AND ANALYSIS REQUEST

Company Name: Trinity Oilfield Services

Project Manager: Dan Dunkelberg

Address: 8426 N Dal Paso

City: Hobbs

State: NM Zip: 88241

Phone #:

Fax #:

Project #:

Project Owner: (see below)

Project Name: NVA North Prod Gathering

dan@trinityoilfieldservices.com

Project Location: Lea Co., NM

Sampler Name: TT

BILL TO

P.O. #:

Company: Cross Timbers Energy

Attn: Kevin Bennett

Address:

City:

State:

Zip:

Phone #:

Fax #:

ANALYSIS REQUEST

FOR LAB USE ONLY

1245229

Lab I.D.

Sample I.D.

(GRAB OR COMPOUND)
CONTAINERS

MATRIX

PRESERV.

SAMPLING

GROUNDWATER
WASTEWATER

SOIL

SLUDGE

OTHER:

ACID/BASE:
ICE / COOL

OTHER:

DATE

TIME

Chloride

TPH

BTEX

PLEASE NOTE: Liability and Damages. Cardinal's liability and client's exclusive remedy for any claim arising whether based in contract or tort, shall be limited to the amount paid by the client for the analyses. All claims including those for negligence and any other cause whatsoever shall be deemed waived unless made in writing and received by Cardinal within 30 days after completion of the applicable service. In no event shall Cardinal be liable for incidental or consequential damages, including without limitation, business interruptions, loss of use, or loss of profits incurred by client, its subsidiaries, affiliates or successors arising out of or related to the performance of services hereunder by Cardinal, regardless of whether such claim is based upon any of the above stated reasons or otherwise.

Relinquished By:

Date:

Time:

Received By:

Verbal Result:

Yes

No

Add'l Phone #:

All Results are emailed. Please provide Email address:

Relinquished By:

Date:

Time:

Received By:

REMARKS:

Delivered By: (Circle One)

Observed Temp. °C

Corrected Temp. °C

Sample Condition

Cool Intact

Yes Yes

No No

CHECKED BY:

(Initials)

Turnaround Time:

Standard

X

Rush

Bacteria (only) Sample Condition

Cool Intact

Yes Yes

No No

Observed Temp. °C

Corrected Temp. °C

Thermometer ID #140

Correction Factor 9.6 °C

† Cardinal cannot accept verbal changes. Please email changes to celey.keene@cardinallabsnm.com

CARDINAL Laboratories		101 East Marland, Hobbs, NM 88240 (575) 393-2326 FAX (575) 393-2476		CHAIN-OF-CUSTODY AND ANALYSIS REQUEST																											
Company Name: Trinity Oilfield Services				BILL TO				ANALYSIS REQUEST																							
Project Manager: Dan Dunkelberg				P.O. #:				Empty cells for analysis request data																							
Address: 8426 N Dal Paso				Company: Cross Timbers Energy																											
City: Hobbs		State: NM Zip: 88241		Attn: Kevin Bennett																											
Phone #:		Fax #:		Address:																											
Project #:		Project Owner: (see below)		City:																											
Project Name: NVA North Prod Gathering		dan@trinityoilfieldservices.com		State: Zip:																											
Project Location: Lea Co., NM				Phone #:																											
Sampler Name: TT				Fax #:																											
FOR LAB USE ONLY				MATRIX		PRESERV.		SAMPLING																							
		(G)RAB OR (C)OMP. # CONTAINERS		GROUNDWATER WASTEWATER		SOIL OIL SLUDGE		OTHER:		ACID/BASE: ICE / COOL OTHER:		DATE		TIME		Chloride		TPH		BTEX											
Lab I.D.		Sample I.D.																													
41		CF-264.0-00.1-S		C 1				X				8/23/2024		10:00 AM		X		X		X											
42		CF-265.0-00.1-S		C 1				X				8/23/2024		10:00 AM		X		X		X											
43		CF-266.0-00.1-S		C 1				X				8/23/2024		10:00 AM		X		X		X											
44		CF-267.0-00.1-S		C 1				X				8/23/2024		10:00 AM		X		X		X											
45		CF-268.0-00.1-S		C 1				X				8/23/2024		10:00 AM		X		X		X											
46		CF-269.0-00.1-S		C 1				X				8/23/2024		10:00 AM		X		X		X											
47		CF-270.0-00.1-S		C 1				X				8/23/2024		10:00 AM		X		X		X											
48		CF-271.0-00.1-S		C 1				X				8/23/2024		10:00 AM		X		X		X											
49		CF-272.0-00.1-S		C 1				X				8/23/2024		10:00 AM		X		X		X											
50		CF-273.0-00.1-S		C 1				X				8/23/2024		10:00 AM		X		X		X											
PLEASE NOTE: Liability and Damages. Cardinal's liability and client's exclusive remedy for any claim arising whether based in contract or tort, shall be limited to the amount paid by the client for the analyses. All claims including those for negligence and any other cause whatsoever shall be deemed waived unless made in writing and received by Cardinal within 30 days after completion of the applicable services. In no event shall Cardinal be liable for incidental or consequential damages, including without limitation, business interruptions, loss of use, or loss of profits incurred by client, its subsidiaries, affiliates or successors arising out of or related to the performance of services hereunder by Cardinal, regardless of whether such claim is based upon any of the above stated reasons or otherwise.																															
Relinquished By:				Date: 8/27/24		Received By:				Verbal Result: Yes <input type="checkbox"/> No <input checked="" type="checkbox"/>		Add'l Phone #:																			
				Time: 1451								All Results are emailed. Please provide Email address:																			
Relinquished By:				Date:		Received By:						REMARKS:																			
				Time:																											
Delivered By: (Circle One)				Observed Temp. °C -6.1		Sample Condition Cool <input checked="" type="checkbox"/> Intact <input checked="" type="checkbox"/>		CHECKED BY: (Initials) AP		Turnaround Time: Standard <input checked="" type="checkbox"/> Rush <input type="checkbox"/>		Bacteria (only) Sample Condition Cool <input type="checkbox"/> Intact <input type="checkbox"/> Observed Temp. °C Yes <input type="checkbox"/> No <input type="checkbox"/>																			
Sampler - UPS - Bus - Other:				Corrected Temp. °C -6.7		Cool <input type="checkbox"/> Intact <input type="checkbox"/>				Thermometer ID #140 Correction Factor 0.6 °C		Yes <input type="checkbox"/> No <input type="checkbox"/> Corrected Temp. °C																			

† Cardinal cannot accept verbal changes. Please email changes to celey.keene@cardinallabsnm.com

† Cardinal cannot accept verbal changes. Please email changes to celey.keene@cardinallabsnm.com



PHONE (575) 393-2326 ° 101 E. MARLAND ° HOBBS, NM 88240

September 03, 2024

DAN DUNKELBERG

TRINITY OILFIELD SERVICES & RENTALS, LLC

P. O. BOX 2587

HOBBS, NM 88241

RE: NVA NORTH PROD GATHERING

Enclosed are the results of analyses for samples received by the laboratory on 08/27/24 14:51.

Cardinal Laboratories is accredited through Texas NELAP under certificate number TX-C24-00112. Accreditation applies to drinking water, non-potable water and solid and chemical materials. All accredited analytes are denoted by an asterisk (*). For a complete list of accredited analytes and matrices visit the TCEQ website at www.tceq.texas.gov/field/qa/lab_accred_certif.html.

Cardinal Laboratories is accredited through the State of Colorado Department of Public Health and Environment for:

Method EPA 552.2	Haloacetic Acids (HAA-5)
Method EPA 524.2	Total Trihalomethanes (TTHM)
Method EPA 524.4	Regulated VOCs (V1, V2, V3)

Accreditation applies to public drinking water matrices.

This report meets NELAP requirements and is made up of a cover page, analytical results, and a copy of the original chain-of-custody. If you have any questions concerning this report, please feel free to contact me.

Sincerely,

A handwritten signature in black ink that reads "Celey D. Keene".

Celey D. Keene

Lab Director/Quality Manager



PHONE (575) 393-2326 ° 101 E. MARLAND ° HOBBS, NM 88240

Analytical Results For:

TRINITY OILFIELD SERVICES & RENTALS, LLC
 DAN DUNKELBERG
 P. O. BOX 2587
 HOBBS NM, 88241
 Fax To: NONE

Received: 08/27/2024
 Reported: 09/03/2024
 Project Name: NVA NORTH PROD GATHERING
 Project Number: NONE GIVEN
 Project Location: CROSS TIMBERS - LEA CO NM

Sampling Date: 08/23/2024
 Sampling Type: Soil
 Sampling Condition: Cool & Intact
 Sample Received By: Alyssa Parras

Sample ID: CF-198.0-00.1-S (H245228-01)

BTX 8021B		mg/kg		Analyzed By: JH					
Analyte	Result	Reporting Limit	Analyzed	Method Blank	BS	% Recovery	True Value QC	RPD	Qualifier
Benzene*	<0.050	0.050	08/29/2024	ND	1.79	89.5	2.00	3.02	
Toluene*	<0.050	0.050	08/29/2024	ND	1.75	87.3	2.00	1.32	
Ethylbenzene*	<0.050	0.050	08/29/2024	ND	1.81	90.3	2.00	0.410	
Total Xylenes*	<0.150	0.150	08/29/2024	ND	5.39	89.8	6.00	0.173	
Total BTX	<0.300	0.300	08/29/2024	ND					

Surrogate: 4-Bromofluorobenzene (PID) 95.5 % 71.5-134

Chloride, SM4500Cl-B		mg/kg		Analyzed By: HM						
Analyte	Result	Reporting Limit	Analyzed	Method Blank	BS	% Recovery	True Value QC	RPD	Qualifier	
Chloride	256	16.0	08/29/2024	ND	416	104	400	3.77		

TPH 8015M		mg/kg		Analyzed By: MS					
Analyte	Result	Reporting Limit	Analyzed	Method Blank	BS	% Recovery	True Value QC	RPD	Qualifier
GRO C6-C10*	<10.0	10.0	08/29/2024	ND	207	103	200	1.05	
DRO >C10-C28*	32.7	10.0	08/29/2024	ND	215	108	200	0.293	
EXT DRO >C28-C36	<10.0	10.0	08/29/2024	ND					

Surrogate: 1-Chlorooctane 89.9 % 48.2-134

Surrogate: 1-Chlorooctadecane 113 % 49.1-148

Cardinal Laboratories

*=Accredited Analyte

PLEASE NOTE: Liability and Damages. Cardinal's liability and client's exclusive remedy for any claim arising, whether based in contract or tort, shall be limited to the amount paid by client for analyses. All claims, including those for negligence and any other cause whatsoever shall be deemed waived unless made in writing and received by Cardinal within thirty (30) days after completion of the applicable service. In no event shall Cardinal be liable for incidental or consequential damages, including, without limitation, business interruptions, loss of use, or loss of profits incurred by client, its subsidiaries, affiliates or successors arising out of or related to the performance of the services hereunder by Cardinal, regardless of whether such claim is based upon any of the above stated reasons or otherwise. Results relate only to the samples identified above. This report shall not be reproduced except in full with written approval of Cardinal Laboratories.

Celey D. Keene, Lab Director/Quality Manager



PHONE (575) 393-2326 ° 101 E. MARLAND ° HOBBS, NM 88240

Analytical Results For:

TRINITY OILFIELD SERVICES & RENTALS, LLC
 DAN DUNKELBERG
 P. O. BOX 2587
 HOBBS NM, 88241
 Fax To: NONE

Received: 08/27/2024
 Reported: 09/03/2024
 Project Name: NVA NORTH PROD GATHERING
 Project Number: NONE GIVEN
 Project Location: CROSS TIMBERS - LEA CO NM

Sampling Date: 08/23/2024
 Sampling Type: Soil
 Sampling Condition: Cool & Intact
 Sample Received By: Alyssa Parras

Sample ID: CF-199.0-00.1-S (H245228-02)

BTEx 8021B		mg/kg		Analyzed By: JH						
Analyte	Result	Reporting Limit	Analyzed	Method Blank	BS	% Recovery	True Value QC	RPD	Qualifier	
Benzene*	<0.050	0.050	08/29/2024	ND	1.79	89.5	2.00	3.02		
Toluene*	<0.050	0.050	08/29/2024	ND	1.75	87.3	2.00	1.32		
Ethylbenzene*	<0.050	0.050	08/29/2024	ND	1.81	90.3	2.00	0.410		
Total Xylenes*	<0.150	0.150	08/29/2024	ND	5.39	89.8	6.00	0.173		
Total BTEX	<0.300	0.300	08/29/2024	ND						

Surrogate: 4-Bromofluorobenzene (PID) 96.0 % 71.5-134

Chloride, SM4500Cl-B		mg/kg		Analyzed By: HM						
Analyte	Result	Reporting Limit	Analyzed	Method Blank	BS	% Recovery	True Value QC	RPD	Qualifier	
Chloride	352	16.0	08/29/2024	ND	416	104	400	3.77		

TPH 8015M		mg/kg		Analyzed By: MS					
Analyte	Result	Reporting Limit	Analyzed	Method Blank	BS	% Recovery	True Value QC	RPD	Qualifier
GRO C6-C10*	<10.0	10.0	08/29/2024	ND	207	103	200	1.05	
DRO >C10-C28*	50.8	10.0	08/29/2024	ND	215	108	200	0.293	
EXT DRO >C28-C36	20.0	10.0	08/29/2024	ND					

Surrogate: 1-Chlorooctane 90.2 % 48.2-134

Surrogate: 1-Chlorooctadecane 112 % 49.1-148

Cardinal Laboratories

*=Accredited Analyte

PLEASE NOTE: Liability and Damages. Cardinal's liability and client's exclusive remedy for any claim arising, whether based in contract or tort, shall be limited to the amount paid by client for analyses. All claims, including those for negligence and any other cause whatsoever shall be deemed waived unless made in writing and received by Cardinal within thirty (30) days after completion of the applicable service. In no event shall Cardinal be liable for incidental or consequential damages, including, without limitation, business interruptions, loss of use, or loss of profits incurred by client, its subsidiaries, affiliates or successors arising out of or related to the performance of the services hereunder by Cardinal, regardless of whether such claim is based upon any of the above stated reasons or otherwise. Results relate only to the samples identified above. This report shall not be reproduced except in full with written approval of Cardinal Laboratories.

Celey D. Keene, Lab Director/Quality Manager



PHONE (575) 393-2326 ° 101 E. MARLAND ° HOBBS, NM 88240

Analytical Results For:

TRINITY OILFIELD SERVICES & RENTALS, LLC
 DAN DUNKELBERG
 P. O. BOX 2587
 HOBBS NM, 88241
 Fax To: NONE

Received: 08/27/2024
 Reported: 09/03/2024
 Project Name: NVA NORTH PROD GATHERING
 Project Number: NONE GIVEN
 Project Location: CROSS TIMBERS - LEA CO NM

Sampling Date: 08/23/2024
 Sampling Type: Soil
 Sampling Condition: Cool & Intact
 Sample Received By: Alyssa Parras

Sample ID: CF-200.0-00.1-S (H245228-03)

BTEx 8021B		mg/kg		Analyzed By: JH						
Analyte	Result	Reporting Limit	Analyzed	Method Blank	BS	% Recovery	True Value QC	RPD	Qualifier	
Benzene*	<0.050	0.050	08/29/2024	ND	1.79	89.5	2.00	3.02		
Toluene*	<0.050	0.050	08/29/2024	ND	1.75	87.3	2.00	1.32		
Ethylbenzene*	<0.050	0.050	08/29/2024	ND	1.81	90.3	2.00	0.410		
Total Xylenes*	<0.150	0.150	08/29/2024	ND	5.39	89.8	6.00	0.173		
Total BTEX	<0.300	0.300	08/29/2024	ND						

Surrogate: 4-Bromofluorobenzene (PID) 95.2 % 71.5-134

Chloride, SM4500Cl-B		mg/kg		Analyzed By: HM						
Analyte	Result	Reporting Limit	Analyzed	Method Blank	BS	% Recovery	True Value QC	RPD	Qualifier	
Chloride	2160	16.0	08/29/2024	ND	416	104	400	3.77		

TPH 8015M		mg/kg		Analyzed By: MS					
Analyte	Result	Reporting Limit	Analyzed	Method Blank	BS	% Recovery	True Value QC	RPD	Qualifier
GRO C6-C10*	<10.0	10.0	08/29/2024	ND	207	103	200	1.05	
DRO >C10-C28*	10.9	10.0	08/29/2024	ND	215	108	200	0.293	
EXT DRO >C28-C36	<10.0	10.0	08/29/2024	ND					

Surrogate: 1-Chlorooctane 87.1 % 48.2-134

Surrogate: 1-Chlorooctadecane 108 % 49.1-148

Cardinal Laboratories

*=Accredited Analyte

PLEASE NOTE: Liability and Damages. Cardinal's liability and client's exclusive remedy for any claim arising, whether based in contract or tort, shall be limited to the amount paid by client for analyses. All claims, including those for negligence and any other cause whatsoever shall be deemed waived unless made in writing and received by Cardinal within thirty (30) days after completion of the applicable service. In no event shall Cardinal be liable for incidental or consequential damages, including, without limitation, business interruptions, loss of use, or loss of profits incurred by client, its subsidiaries, affiliates or successors arising out of or related to the performance of the services hereunder by Cardinal, regardless of whether such claim is based upon any of the above stated reasons or otherwise. Results relate only to the samples identified above. This report shall not be reproduced except in full with written approval of Cardinal Laboratories.

Celey D. Keene, Lab Director/Quality Manager



PHONE (575) 393-2326 ° 101 E. MARLAND ° HOBBS, NM 88240

Analytical Results For:

TRINITY OILFIELD SERVICES & RENTALS, LLC
 DAN DUNKELBERG
 P. O. BOX 2587
 HOBBS NM, 88241
 Fax To: NONE

Received: 08/27/2024
 Reported: 09/03/2024
 Project Name: NVA NORTH PROD GATHERING
 Project Number: NONE GIVEN
 Project Location: CROSS TIMBERS - LEA CO NM

Sampling Date: 08/23/2024
 Sampling Type: Soil
 Sampling Condition: Cool & Intact
 Sample Received By: Alyssa Parras

Sample ID: CF-201.0-00.1-S (H245228-04)

BTEX 8021B		mg/kg		Analyzed By: JH						
Analyte	Result	Reporting Limit	Analyzed	Method Blank	BS	% Recovery	True Value QC	RPD	Qualifier	
Benzene*	<0.050	0.050	08/29/2024	ND	1.79	89.5	2.00	3.02		
Toluene*	<0.050	0.050	08/29/2024	ND	1.75	87.3	2.00	1.32		
Ethylbenzene*	<0.050	0.050	08/29/2024	ND	1.81	90.3	2.00	0.410		
Total Xylenes*	<0.150	0.150	08/29/2024	ND	5.39	89.8	6.00	0.173		
Total BTEX	<0.300	0.300	08/29/2024	ND						

Surrogate: 4-Bromofluorobenzene (PID) 96.8 % 71.5-134

Chloride, SM4500Cl-B		mg/kg		Analyzed By: HM						
Analyte	Result	Reporting Limit	Analyzed	Method Blank	BS	% Recovery	True Value QC	RPD	Qualifier	
Chloride	1720	16.0	08/29/2024	ND	416	104	400	3.77		

TPH 8015M		mg/kg		Analyzed By: MS					
Analyte	Result	Reporting Limit	Analyzed	Method Blank	BS	% Recovery	True Value QC	RPD	Qualifier
GRO C6-C10*	<10.0	10.0	08/29/2024	ND	207	103	200	1.05	
DRO >C10-C28*	<10.0	10.0	08/29/2024	ND	215	108	200	0.293	
EXT DRO >C28-C36	<10.0	10.0	08/29/2024	ND					

Surrogate: 1-Chlorooctane 92.8 % 48.2-134

Surrogate: 1-Chlorooctadecane 114 % 49.1-148

Cardinal Laboratories

*=Accredited Analyte

PLEASE NOTE: Liability and Damages. Cardinal's liability and client's exclusive remedy for any claim arising, whether based in contract or tort, shall be limited to the amount paid by client for analyses. All claims, including those for negligence and any other cause whatsoever shall be deemed waived unless made in writing and received by Cardinal within thirty (30) days after completion of the applicable service. In no event shall Cardinal be liable for incidental or consequential damages, including, without limitation, business interruptions, loss of use, or loss of profits incurred by client, its subsidiaries, affiliates or successors arising out of or related to the performance of the services hereunder by Cardinal, regardless of whether such claim is based upon any of the above stated reasons or otherwise. Results relate only to the samples identified above. This report shall not be reproduced except in full with written approval of Cardinal Laboratories.

Celey D. Keene, Lab Director/Quality Manager



PHONE (575) 393-2326 ° 101 E. MARLAND ° HOBBS, NM 88240

Analytical Results For:

TRINITY OILFIELD SERVICES & RENTALS, LLC
 DAN DUNKELBERG
 P. O. BOX 2587
 HOBBS NM, 88241
 Fax To: NONE

Received: 08/27/2024
 Reported: 09/03/2024
 Project Name: NVA NORTH PROD GATHERING
 Project Number: NONE GIVEN
 Project Location: CROSS TIMBERS - LEA CO NM

Sampling Date: 08/23/2024
 Sampling Type: Soil
 Sampling Condition: Cool & Intact
 Sample Received By: Alyssa Parras

Sample ID: CF-202.0-00.1-S (H245228-05)

BTEx 8021B		mg/kg		Analyzed By: JH						
Analyte	Result	Reporting Limit	Analyzed	Method Blank	BS	% Recovery	True Value QC	RPD	Qualifier	
Benzene*	<0.050	0.050	08/29/2024	ND	1.79	89.5	2.00	3.02		
Toluene*	<0.050	0.050	08/29/2024	ND	1.75	87.3	2.00	1.32		
Ethylbenzene*	<0.050	0.050	08/29/2024	ND	1.81	90.3	2.00	0.410		
Total Xylenes*	<0.150	0.150	08/29/2024	ND	5.39	89.8	6.00	0.173		
Total BTEX	<0.300	0.300	08/29/2024	ND						

Surrogate: 4-Bromofluorobenzene (PID) 95.8 % 71.5-134

Chloride, SM4500Cl-B		mg/kg		Analyzed By: HM						
Analyte	Result	Reporting Limit	Analyzed	Method Blank	BS	% Recovery	True Value QC	RPD	Qualifier	
Chloride	1730	16.0	08/29/2024	ND	416	104	400	3.77		

TPH 8015M		mg/kg		Analyzed By: MS					
Analyte	Result	Reporting Limit	Analyzed	Method Blank	BS	% Recovery	True Value QC	RPD	Qualifier
GRO C6-C10*	<10.0	10.0	08/29/2024	ND	207	103	200	1.05	
DRO >C10-C28*	<10.0	10.0	08/29/2024	ND	215	108	200	0.293	
EXT DRO >C28-C36	<10.0	10.0	08/29/2024	ND					

Surrogate: 1-Chlorooctane 90.0 % 48.2-134

Surrogate: 1-Chlorooctadecane 111 % 49.1-148

Cardinal Laboratories

*=Accredited Analyte

PLEASE NOTE: Liability and Damages. Cardinal's liability and client's exclusive remedy for any claim arising, whether based in contract or tort, shall be limited to the amount paid by client for analyses. All claims, including those for negligence and any other cause whatsoever shall be deemed waived unless made in writing and received by Cardinal within thirty (30) days after completion of the applicable service. In no event shall Cardinal be liable for incidental or consequential damages, including, without limitation, business interruptions, loss of use, or loss of profits incurred by client, its subsidiaries, affiliates or successors arising out of or related to the performance of the services hereunder by Cardinal, regardless of whether such claim is based upon any of the above stated reasons or otherwise. Results relate only to the samples identified above. This report shall not be reproduced except in full with written approval of Cardinal Laboratories.

Celey D. Keene, Lab Director/Quality Manager



PHONE (575) 393-2326 ° 101 E. MARLAND ° HOBBS, NM 88240

Analytical Results For:

TRINITY OILFIELD SERVICES & RENTALS, LLC
 DAN DUNKELBERG
 P. O. BOX 2587
 HOBBS NM, 88241
 Fax To: NONE

Received: 08/27/2024
 Reported: 09/03/2024
 Project Name: NVA NORTH PROD GATHERING
 Project Number: NONE GIVEN
 Project Location: CROSS TIMBERS - LEA CO NM

Sampling Date: 08/23/2024
 Sampling Type: Soil
 Sampling Condition: Cool & Intact
 Sample Received By: Alyssa Parras

Sample ID: CF-203.0-00.1-S (H245228-06)

BTEx 8021B		mg/kg		Analyzed By: JH						
Analyte	Result	Reporting Limit	Analyzed	Method Blank	BS	% Recovery	True Value QC	RPD	Qualifier	
Benzene*	<0.050	0.050	08/29/2024	ND	1.79	89.5	2.00	3.02		
Toluene*	<0.050	0.050	08/29/2024	ND	1.75	87.3	2.00	1.32		
Ethylbenzene*	<0.050	0.050	08/29/2024	ND	1.81	90.3	2.00	0.410		
Total Xylenes*	<0.150	0.150	08/29/2024	ND	5.39	89.8	6.00	0.173		
Total BTEX	<0.300	0.300	08/29/2024	ND						

Surrogate: 4-Bromofluorobenzene (PID) 95.8 % 71.5-134

Chloride, SM4500Cl-B		mg/kg		Analyzed By: HM						
Analyte	Result	Reporting Limit	Analyzed	Method Blank	BS	% Recovery	True Value QC	RPD	Qualifier	
Chloride	2560	16.0	08/29/2024	ND	416	104	400	3.77		

TPH 8015M		mg/kg		Analyzed By: MS					
Analyte	Result	Reporting Limit	Analyzed	Method Blank	BS	% Recovery	True Value QC	RPD	Qualifier
GRO C6-C10*	<10.0	10.0	08/29/2024	ND	207	103	200	1.05	
DRO >C10-C28*	<10.0	10.0	08/29/2024	ND	215	108	200	0.293	
EXT DRO >C28-C36	<10.0	10.0	08/29/2024	ND					

Surrogate: 1-Chlorooctane 97.1 % 48.2-134

Surrogate: 1-Chlorooctadecane 120 % 49.1-148

Cardinal Laboratories

*=Accredited Analyte

PLEASE NOTE: Liability and Damages. Cardinal's liability and client's exclusive remedy for any claim arising, whether based in contract or tort, shall be limited to the amount paid by client for analyses. All claims, including those for negligence and any other cause whatsoever shall be deemed waived unless made in writing and received by Cardinal within thirty (30) days after completion of the applicable service. In no event shall Cardinal be liable for incidental or consequential damages, including, without limitation, business interruptions, loss of use, or loss of profits incurred by client, its subsidiaries, affiliates or successors arising out of or related to the performance of the services hereunder by Cardinal, regardless of whether such claim is based upon any of the above stated reasons or otherwise. Results relate only to the samples identified above. This report shall not be reproduced except in full with written approval of Cardinal Laboratories.

Celey D. Keene, Lab Director/Quality Manager



PHONE (575) 393-2326 ° 101 E. MARLAND ° HOBBS, NM 88240

Analytical Results For:

TRINITY OILFIELD SERVICES & RENTALS, LLC
 DAN DUNKELBERG
 P. O. BOX 2587
 HOBBS NM, 88241
 Fax To: NONE

Received: 08/27/2024
 Reported: 09/03/2024
 Project Name: NVA NORTH PROD GATHERING
 Project Number: NONE GIVEN
 Project Location: CROSS TIMBERS - LEA CO NM

Sampling Date: 08/23/2024
 Sampling Type: Soil
 Sampling Condition: Cool & Intact
 Sample Received By: Alyssa Parras

Sample ID: CF-204.0-00.1-S (H245228-07)

BTEx 8021B		mg/kg		Analyzed By: JH						
Analyte	Result	Reporting Limit	Analyzed	Method Blank	BS	% Recovery	True Value QC	RPD	Qualifier	
Benzene*	<0.050	0.050	08/29/2024	ND	1.79	89.5	2.00	3.02		
Toluene*	<0.050	0.050	08/29/2024	ND	1.75	87.3	2.00	1.32		
Ethylbenzene*	<0.050	0.050	08/29/2024	ND	1.81	90.3	2.00	0.410		
Total Xylenes*	<0.150	0.150	08/29/2024	ND	5.39	89.8	6.00	0.173		
Total BTEX	<0.300	0.300	08/29/2024	ND						

Surrogate: 4-Bromofluorobenzene (PID) 94.8 % 71.5-134

Chloride, SM4500Cl-B		mg/kg		Analyzed By: HM						
Analyte	Result	Reporting Limit	Analyzed	Method Blank	BS	% Recovery	True Value QC	RPD	Qualifier	
Chloride	1720	16.0	08/29/2024	ND	416	104	400	3.77		

TPH 8015M		mg/kg		Analyzed By: MS					
Analyte	Result	Reporting Limit	Analyzed	Method Blank	BS	% Recovery	True Value QC	RPD	Qualifier
GRO C6-C10*	<10.0	10.0	08/29/2024	ND	207	103	200	1.05	
DRO >C10-C28*	<10.0	10.0	08/29/2024	ND	215	108	200	0.293	
EXT DRO >C28-C36	<10.0	10.0	08/29/2024	ND					

Surrogate: 1-Chlorooctane 93.5 % 48.2-134

Surrogate: 1-Chlorooctadecane 114 % 49.1-148

Cardinal Laboratories

*=Accredited Analyte

PLEASE NOTE: Liability and Damages. Cardinal's liability and client's exclusive remedy for any claim arising, whether based in contract or tort, shall be limited to the amount paid by client for analyses. All claims, including those for negligence and any other cause whatsoever shall be deemed waived unless made in writing and received by Cardinal within thirty (30) days after completion of the applicable service. In no event shall Cardinal be liable for incidental or consequential damages, including, without limitation, business interruptions, loss of use, or loss of profits incurred by client, its subsidiaries, affiliates or successors arising out of or related to the performance of the services hereunder by Cardinal, regardless of whether such claim is based upon any of the above stated reasons or otherwise. Results relate only to the samples identified above. This report shall not be reproduced except in full with written approval of Cardinal Laboratories.

Celey D. Keene, Lab Director/Quality Manager



PHONE (575) 393-2326 ° 101 E. MARLAND ° HOBBS, NM 88240

Analytical Results For:

TRINITY OILFIELD SERVICES & RENTALS, LLC
 DAN DUNKELBERG
 P. O. BOX 2587
 HOBBS NM, 88241
 Fax To: NONE

Received: 08/27/2024
 Reported: 09/03/2024
 Project Name: NVA NORTH PROD GATHERING
 Project Number: NONE GIVEN
 Project Location: CROSS TIMBERS - LEA CO NM

Sampling Date: 08/23/2024
 Sampling Type: Soil
 Sampling Condition: Cool & Intact
 Sample Received By: Alyssa Parras

Sample ID: CF-205.0-00.1-S (H245228-08)

BTEx 8021B		mg/kg		Analyzed By: JH						
Analyte	Result	Reporting Limit	Analyzed	Method Blank	BS	% Recovery	True Value QC	RPD	Qualifier	
Benzene*	<0.050	0.050	08/29/2024	ND	1.79	89.5	2.00	3.02		
Toluene*	<0.050	0.050	08/29/2024	ND	1.75	87.3	2.00	1.32		
Ethylbenzene*	<0.050	0.050	08/29/2024	ND	1.81	90.3	2.00	0.410		
Total Xylenes*	<0.150	0.150	08/29/2024	ND	5.39	89.8	6.00	0.173		
Total BTEX	<0.300	0.300	08/29/2024	ND						

Surrogate: 4-Bromofluorobenzene (PID) 95.0 % 71.5-134

Chloride, SM4500Cl-B		mg/kg		Analyzed By: HM						
Analyte	Result	Reporting Limit	Analyzed	Method Blank	BS	% Recovery	True Value QC	RPD	Qualifier	
Chloride	2350	16.0	08/29/2024	ND	416	104	400	3.77		

TPH 8015M		mg/kg		Analyzed By: MS					
Analyte	Result	Reporting Limit	Analyzed	Method Blank	BS	% Recovery	True Value QC	RPD	Qualifier
GRO C6-C10*	<10.0	10.0	08/29/2024	ND	207	103	200	1.05	
DRO >C10-C28*	<10.0	10.0	08/29/2024	ND	215	108	200	0.293	
EXT DRO >C28-C36	<10.0	10.0	08/29/2024	ND					

Surrogate: 1-Chlorooctane 93.9 % 48.2-134

Surrogate: 1-Chlorooctadecane 115 % 49.1-148

Cardinal Laboratories

*=Accredited Analyte

PLEASE NOTE: Liability and Damages. Cardinal's liability and client's exclusive remedy for any claim arising, whether based in contract or tort, shall be limited to the amount paid by client for analyses. All claims, including those for negligence and any other cause whatsoever shall be deemed waived unless made in writing and received by Cardinal within thirty (30) days after completion of the applicable service. In no event shall Cardinal be liable for incidental or consequential damages, including, without limitation, business interruptions, loss of use, or loss of profits incurred by client, its subsidiaries, affiliates or successors arising out of or related to the performance of the services hereunder by Cardinal, regardless of whether such claim is based upon any of the above stated reasons or otherwise. Results relate only to the samples identified above. This report shall not be reproduced except in full with written approval of Cardinal Laboratories.

Celey D. Keene, Lab Director/Quality Manager



PHONE (575) 393-2326 ° 101 E. MARLAND ° HOBBS, NM 88240

Analytical Results For:

TRINITY OILFIELD SERVICES & RENTALS, LLC
 DAN DUNKELBERG
 P. O. BOX 2587
 HOBBS NM, 88241
 Fax To: NONE

Received: 08/27/2024
 Reported: 09/03/2024
 Project Name: NVA NORTH PROD GATHERING
 Project Number: NONE GIVEN
 Project Location: CROSS TIMBERS - LEA CO NM

Sampling Date: 08/23/2024
 Sampling Type: Soil
 Sampling Condition: Cool & Intact
 Sample Received By: Alyssa Parras

Sample ID: CF-206.0-00.1-S (H245228-09)

BTEx 8021B		mg/kg		Analyzed By: JH						
Analyte	Result	Reporting Limit	Analyzed	Method Blank	BS	% Recovery	True Value QC	RPD	Qualifier	
Benzene*	<0.050	0.050	08/29/2024	ND	1.79	89.5	2.00	3.02		
Toluene*	<0.050	0.050	08/29/2024	ND	1.75	87.3	2.00	1.32		
Ethylbenzene*	<0.050	0.050	08/29/2024	ND	1.81	90.3	2.00	0.410		
Total Xylenes*	<0.150	0.150	08/29/2024	ND	5.39	89.8	6.00	0.173		
Total BTEX	<0.300	0.300	08/29/2024	ND						

Surrogate: 4-Bromofluorobenzene (PID) 96.2 % 71.5-134

Chloride, SM4500Cl-B		mg/kg		Analyzed By: HM						
Analyte	Result	Reporting Limit	Analyzed	Method Blank	BS	% Recovery	True Value QC	RPD	Qualifier	
Chloride	1090	16.0	08/29/2024	ND	416	104	400	3.77		

TPH 8015M		mg/kg		Analyzed By: MS					
Analyte	Result	Reporting Limit	Analyzed	Method Blank	BS	% Recovery	True Value QC	RPD	Qualifier
GRO C6-C10*	<10.0	10.0	08/29/2024	ND	207	103	200	1.05	
DRO >C10-C28*	<10.0	10.0	08/29/2024	ND	215	108	200	0.293	
EXT DRO >C28-C36	<10.0	10.0	08/29/2024	ND					

Surrogate: 1-Chlorooctane 95.6 % 48.2-134

Surrogate: 1-Chlorooctadecane 117 % 49.1-148

Cardinal Laboratories

*=Accredited Analyte

PLEASE NOTE: Liability and Damages. Cardinal's liability and client's exclusive remedy for any claim arising, whether based in contract or tort, shall be limited to the amount paid by client for analyses. All claims, including those for negligence and any other cause whatsoever shall be deemed waived unless made in writing and received by Cardinal within thirty (30) days after completion of the applicable service. In no event shall Cardinal be liable for incidental or consequential damages, including, without limitation, business interruptions, loss of use, or loss of profits incurred by client, its subsidiaries, affiliates or successors arising out of or related to the performance of the services hereunder by Cardinal, regardless of whether such claim is based upon any of the above stated reasons or otherwise. Results relate only to the samples identified above. This report shall not be reproduced except in full with written approval of Cardinal Laboratories.

Celey D. Keene, Lab Director/Quality Manager



PHONE (575) 393-2326 ° 101 E. MARLAND ° HOBBS, NM 88240

Analytical Results For:

TRINITY OILFIELD SERVICES & RENTALS, LLC
 DAN DUNKELBERG
 P. O. BOX 2587
 HOBBS NM, 88241
 Fax To: NONE

Received: 08/27/2024
 Reported: 09/03/2024
 Project Name: NVA NORTH PROD GATHERING
 Project Number: NONE GIVEN
 Project Location: CROSS TIMBERS - LEA CO NM

Sampling Date: 08/23/2024
 Sampling Type: Soil
 Sampling Condition: Cool & Intact
 Sample Received By: Alyssa Parras

Sample ID: CF-207.0-00.1-S (H245228-10)

BTEx 8021B		mg/kg		Analyzed By: JH						
Analyte	Result	Reporting Limit	Analyzed	Method Blank	BS	% Recovery	True Value QC	RPD	Qualifier	
Benzene*	<0.050	0.050	08/29/2024	ND	1.79	89.5	2.00	3.02		
Toluene*	<0.050	0.050	08/29/2024	ND	1.75	87.3	2.00	1.32		
Ethylbenzene*	<0.050	0.050	08/29/2024	ND	1.81	90.3	2.00	0.410		
Total Xylenes*	<0.150	0.150	08/29/2024	ND	5.39	89.8	6.00	0.173		
Total BTEX	<0.300	0.300	08/29/2024	ND						

Surrogate: 4-Bromofluorobenzene (PID) 95.4 % 71.5-134

Chloride, SM4500Cl-B		mg/kg		Analyzed By: HM						
Analyte	Result	Reporting Limit	Analyzed	Method Blank	BS	% Recovery	True Value QC	RPD	Qualifier	
Chloride	2320	16.0	08/29/2024	ND	416	104	400	3.77		

TPH 8015M		mg/kg		Analyzed By: MS					
Analyte	Result	Reporting Limit	Analyzed	Method Blank	BS	% Recovery	True Value QC	RPD	Qualifier
GRO C6-C10*	<10.0	10.0	08/29/2024	ND	207	103	200	1.05	
DRO >C10-C28*	<10.0	10.0	08/29/2024	ND	215	108	200	0.293	
EXT DRO >C28-C36	<10.0	10.0	08/29/2024	ND					

Surrogate: 1-Chlorooctane 94.7 % 48.2-134

Surrogate: 1-Chlorooctadecane 117 % 49.1-148

Cardinal Laboratories

*=Accredited Analyte

PLEASE NOTE: Liability and Damages. Cardinal's liability and client's exclusive remedy for any claim arising, whether based in contract or tort, shall be limited to the amount paid by client for analyses. All claims, including those for negligence and any other cause whatsoever shall be deemed waived unless made in writing and received by Cardinal within thirty (30) days after completion of the applicable service. In no event shall Cardinal be liable for incidental or consequential damages, including, without limitation, business interruptions, loss of use, or loss of profits incurred by client, its subsidiaries, affiliates or successors arising out of or related to the performance of the services hereunder by Cardinal, regardless of whether such claim is based upon any of the above stated reasons or otherwise. Results relate only to the samples identified above. This report shall not be reproduced except in full with written approval of Cardinal Laboratories.

Celey D. Keene, Lab Director/Quality Manager



PHONE (575) 393-2326 ° 101 E. MARLAND ° HOBBS, NM 88240

Analytical Results For:

TRINITY OILFIELD SERVICES & RENTALS, LLC
 DAN DUNKELBERG
 P. O. BOX 2587
 HOBBS NM, 88241
 Fax To: NONE

Received: 08/27/2024
 Reported: 09/03/2024
 Project Name: NVA NORTH PROD GATHERING
 Project Number: NONE GIVEN
 Project Location: CROSS TIMBERS - LEA CO NM

Sampling Date: 08/23/2024
 Sampling Type: Soil
 Sampling Condition: Cool & Intact
 Sample Received By: Alyssa Parras

Sample ID: CF-208.0-00.1-S (H245228-11)

BTEx 8021B		mg/kg		Analyzed By: JH						
Analyte	Result	Reporting Limit	Analyzed	Method Blank	BS	% Recovery	True Value QC	RPD	Qualifier	
Benzene*	<0.050	0.050	08/29/2024	ND	2.13	106	2.00	6.13		
Toluene*	<0.050	0.050	08/29/2024	ND	2.00	100	2.00	6.02		
Ethylbenzene*	<0.050	0.050	08/29/2024	ND	2.10	105	2.00	4.31		
Total Xylenes*	<0.150	0.150	08/29/2024	ND	6.52	109	6.00	3.28		
Total BTEX	<0.300	0.300	08/29/2024	ND						

Surrogate: 4-Bromofluorobenzene (PID) 114 % 71.5-134

Chloride, SM4500Cl-B		mg/kg		Analyzed By: HM						
Analyte	Result	Reporting Limit	Analyzed	Method Blank	BS	% Recovery	True Value QC	RPD	Qualifier	
Chloride	2130	16.0	08/29/2024	ND	416	104	400	3.77		

TPH 8015M		mg/kg		Analyzed By: MS					
Analyte	Result	Reporting Limit	Analyzed	Method Blank	BS	% Recovery	True Value QC	RPD	Qualifier
GRO C6-C10*	<10.0	10.0	08/29/2024	ND	207	103	200	1.05	
DRO >C10-C28*	<10.0	10.0	08/29/2024	ND	215	108	200	0.293	
EXT DRO >C28-C36	<10.0	10.0	08/29/2024	ND					

Surrogate: 1-Chlorooctane 85.4 % 48.2-134

Surrogate: 1-Chlorooctadecane 105 % 49.1-148

Cardinal Laboratories

*=Accredited Analyte

PLEASE NOTE: Liability and Damages. Cardinal's liability and client's exclusive remedy for any claim arising, whether based in contract or tort, shall be limited to the amount paid by client for analyses. All claims, including those for negligence and any other cause whatsoever shall be deemed waived unless made in writing and received by Cardinal within thirty (30) days after completion of the applicable service. In no event shall Cardinal be liable for incidental or consequential damages, including, without limitation, business interruptions, loss of use, or loss of profits incurred by client, its subsidiaries, affiliates or successors arising out of or related to the performance of the services hereunder by Cardinal, regardless of whether such claim is based upon any of the above stated reasons or otherwise. Results relate only to the samples identified above. This report shall not be reproduced except in full with written approval of Cardinal Laboratories.

Celey D. Keene, Lab Director/Quality Manager



PHONE (575) 393-2326 ° 101 E. MARLAND ° HOBBS, NM 88240

Analytical Results For:

TRINITY OILFIELD SERVICES & RENTALS, LLC
 DAN DUNKELBERG
 P. O. BOX 2587
 HOBBS NM, 88241
 Fax To: NONE

Received: 08/27/2024
 Reported: 09/03/2024
 Project Name: NVA NORTH PROD GATHERING
 Project Number: NONE GIVEN
 Project Location: CROSS TIMBERS - LEA CO NM

Sampling Date: 08/23/2024
 Sampling Type: Soil
 Sampling Condition: Cool & Intact
 Sample Received By: Alyssa Parras

Sample ID: CF-209.0-00.1-S (H245228-12)

BTEx 8021B		mg/kg		Analyzed By: JH					
Analyte	Result	Reporting Limit	Analyzed	Method Blank	BS	% Recovery	True Value QC	RPD	Qualifier
Benzene*	<0.050	0.050	08/29/2024	ND	2.13	106	2.00	6.13	
Toluene*	<0.050	0.050	08/29/2024	ND	2.00	100	2.00	6.02	
Ethylbenzene*	<0.050	0.050	08/29/2024	ND	2.10	105	2.00	4.31	
Total Xylenes*	<0.150	0.150	08/29/2024	ND	6.52	109	6.00	3.28	
Total BTEX	<0.300	0.300	08/29/2024	ND					

Surrogate: 4-Bromofluorobenzene (PID) 117 % 71.5-134

Chloride, SM4500Cl-B		mg/kg		Analyzed By: HM					
Analyte	Result	Reporting Limit	Analyzed	Method Blank	BS	% Recovery	True Value QC	RPD	Qualifier
Chloride	1490	16.0	08/29/2024	ND	416	104	400	3.77	

TPH 8015M		mg/kg		Analyzed By: MS					
Analyte	Result	Reporting Limit	Analyzed	Method Blank	BS	% Recovery	True Value QC	RPD	Qualifier
GRO C6-C10*	<10.0	10.0	08/29/2024	ND	207	103	200	1.05	
DRO >C10-C28*	<10.0	10.0	08/29/2024	ND	215	108	200	0.293	
EXT DRO >C28-C36	<10.0	10.0	08/29/2024	ND					

Surrogate: 1-Chlorooctane 90.9 % 48.2-134

Surrogate: 1-Chlorooctadecane 110 % 49.1-148

Cardinal Laboratories

*=Accredited Analyte

PLEASE NOTE: Liability and Damages. Cardinal's liability and client's exclusive remedy for any claim arising, whether based in contract or tort, shall be limited to the amount paid by client for analyses. All claims, including those for negligence and any other cause whatsoever shall be deemed waived unless made in writing and received by Cardinal within thirty (30) days after completion of the applicable service. In no event shall Cardinal be liable for incidental or consequential damages, including, without limitation, business interruptions, loss of use, or loss of profits incurred by client, its subsidiaries, affiliates or successors arising out of or related to the performance of the services hereunder by Cardinal, regardless of whether such claim is based upon any of the above stated reasons or otherwise. Results relate only to the samples identified above. This report shall not be reproduced except in full with written approval of Cardinal Laboratories.

Celey D. Keene, Lab Director/Quality Manager



PHONE (575) 393-2326 ° 101 E. MARLAND ° HOBBS, NM 88240

Analytical Results For:

TRINITY OILFIELD SERVICES & RENTALS, LLC
 DAN DUNKELBERG
 P. O. BOX 2587
 HOBBS NM, 88241
 Fax To: NONE

Received: 08/27/2024
 Reported: 09/03/2024
 Project Name: NVA NORTH PROD GATHERING
 Project Number: NONE GIVEN
 Project Location: CROSS TIMBERS - LEA CO NM

Sampling Date: 08/23/2024
 Sampling Type: Soil
 Sampling Condition: Cool & Intact
 Sample Received By: Alyssa Parras

Sample ID: CF-210.0-00.1-S (H245228-13)

BTEx 8021B		mg/kg		Analyzed By: JH						
Analyte	Result	Reporting Limit	Analyzed	Method Blank	BS	% Recovery	True Value QC	RPD	Qualifier	
Benzene*	<0.050	0.050	08/29/2024	ND	2.13	106	2.00	6.13		
Toluene*	<0.050	0.050	08/29/2024	ND	2.00	100	2.00	6.02		
Ethylbenzene*	<0.050	0.050	08/29/2024	ND	2.10	105	2.00	4.31		
Total Xylenes*	<0.150	0.150	08/29/2024	ND	6.52	109	6.00	3.28		
Total BTEX	<0.300	0.300	08/29/2024	ND						

Surrogate: 4-Bromofluorobenzene (PID) 118 % 71.5-134

Chloride, SM4500Cl-B		mg/kg		Analyzed By: HM						
Analyte	Result	Reporting Limit	Analyzed	Method Blank	BS	% Recovery	True Value QC	RPD	Qualifier	
Chloride	1070	16.0	08/29/2024	ND	416	104	400	3.77		

TPH 8015M		mg/kg		Analyzed By: MS					
Analyte	Result	Reporting Limit	Analyzed	Method Blank	BS	% Recovery	True Value QC	RPD	Qualifier
GRO C6-C10*	<10.0	10.0	08/29/2024	ND	207	103	200	1.05	
DRO >C10-C28*	<10.0	10.0	08/29/2024	ND	215	108	200	0.293	
EXT DRO >C28-C36	<10.0	10.0	08/29/2024	ND					

Surrogate: 1-Chlorooctane 92.2 % 48.2-134

Surrogate: 1-Chlorooctadecane 112 % 49.1-148

Cardinal Laboratories

*=Accredited Analyte

PLEASE NOTE: Liability and Damages. Cardinal's liability and client's exclusive remedy for any claim arising, whether based in contract or tort, shall be limited to the amount paid by client for analyses. All claims, including those for negligence and any other cause whatsoever shall be deemed waived unless made in writing and received by Cardinal within thirty (30) days after completion of the applicable service. In no event shall Cardinal be liable for incidental or consequential damages, including, without limitation, business interruptions, loss of use, or loss of profits incurred by client, its subsidiaries, affiliates or successors arising out of or related to the performance of the services hereunder by Cardinal, regardless of whether such claim is based upon any of the above stated reasons or otherwise. Results relate only to the samples identified above. This report shall not be reproduced except in full with written approval of Cardinal Laboratories.

Celey D. Keene, Lab Director/Quality Manager



PHONE (575) 393-2326 ° 101 E. MARLAND ° HOBBS, NM 88240

Analytical Results For:

TRINITY OILFIELD SERVICES & RENTALS, LLC
 DAN DUNKELBERG
 P. O. BOX 2587
 HOBBS NM, 88241
 Fax To: NONE

Received: 08/27/2024
 Reported: 09/03/2024
 Project Name: NVA NORTH PROD GATHERING
 Project Number: NONE GIVEN
 Project Location: CROSS TIMBERS - LEA CO NM

Sampling Date: 08/23/2024
 Sampling Type: Soil
 Sampling Condition: Cool & Intact
 Sample Received By: Alyssa Parras

Sample ID: CF-211.0-00.1-S (H245228-14)

BTEx 8021B		mg/kg		Analyzed By: JH					
Analyte	Result	Reporting Limit	Analyzed	Method Blank	BS	% Recovery	True Value QC	RPD	Qualifier
Benzene*	<0.050	0.050	08/29/2024	ND	2.13	106	2.00	6.13	
Toluene*	<0.050	0.050	08/29/2024	ND	2.00	100	2.00	6.02	
Ethylbenzene*	<0.050	0.050	08/29/2024	ND	2.10	105	2.00	4.31	
Total Xylenes*	<0.150	0.150	08/29/2024	ND	6.52	109	6.00	3.28	
Total BTEX	<0.300	0.300	08/29/2024	ND					

Surrogate: 4-Bromofluorobenzene (PID) 117 % 71.5-134

Chloride, SM4500Cl-B		mg/kg		Analyzed By: HM						
Analyte	Result	Reporting Limit	Analyzed	Method Blank	BS	% Recovery	True Value QC	RPD	Qualifier	
Chloride	992	16.0	08/29/2024	ND	416	104	400	3.77		

TPH 8015M		mg/kg		Analyzed By: MS					
Analyte	Result	Reporting Limit	Analyzed	Method Blank	BS	% Recovery	True Value QC	RPD	Qualifier
GRO C6-C10*	<10.0	10.0	08/29/2024	ND	207	103	200	1.05	
DRO >C10-C28*	<10.0	10.0	08/29/2024	ND	215	108	200	0.293	
EXT DRO >C28-C36	<10.0	10.0	08/29/2024	ND					

Surrogate: 1-Chlorooctane 92.5 % 48.2-134

Surrogate: 1-Chlorooctadecane 112 % 49.1-148

Cardinal Laboratories

*=Accredited Analyte

PLEASE NOTE: Liability and Damages. Cardinal's liability and client's exclusive remedy for any claim arising, whether based in contract or tort, shall be limited to the amount paid by client for analyses. All claims, including those for negligence and any other cause whatsoever shall be deemed waived unless made in writing and received by Cardinal within thirty (30) days after completion of the applicable service. In no event shall Cardinal be liable for incidental or consequential damages, including, without limitation, business interruptions, loss of use, or loss of profits incurred by client, its subsidiaries, affiliates or successors arising out of or related to the performance of the services hereunder by Cardinal, regardless of whether such claim is based upon any of the above stated reasons or otherwise. Results relate only to the samples identified above. This report shall not be reproduced except in full with written approval of Cardinal Laboratories.

Celey D. Keene, Lab Director/Quality Manager



PHONE (575) 393-2326 ° 101 E. MARLAND ° HOBBS, NM 88240

Analytical Results For:

TRINITY OILFIELD SERVICES & RENTALS, LLC
 DAN DUNKELBERG
 P. O. BOX 2587
 HOBBS NM, 88241
 Fax To: NONE

Received: 08/27/2024
 Reported: 09/03/2024
 Project Name: NVA NORTH PROD GATHERING
 Project Number: NONE GIVEN
 Project Location: CROSS TIMBERS - LEA CO NM

Sampling Date: 08/23/2024
 Sampling Type: Soil
 Sampling Condition: Cool & Intact
 Sample Received By: Alyssa Parras

Sample ID: CF-212.0-00.1-S (H245228-15)

BTEx 8021B		mg/kg		Analyzed By: JH						
Analyte	Result	Reporting Limit	Analyzed	Method Blank	BS	% Recovery	True Value QC	RPD	Qualifier	
Benzene*	<0.050	0.050	08/29/2024	ND	2.13	106	2.00	6.13		
Toluene*	<0.050	0.050	08/29/2024	ND	2.00	100	2.00	6.02		
Ethylbenzene*	<0.050	0.050	08/29/2024	ND	2.10	105	2.00	4.31		
Total Xylenes*	<0.150	0.150	08/29/2024	ND	6.52	109	6.00	3.28		
Total BTEX	<0.300	0.300	08/29/2024	ND						

Surrogate: 4-Bromofluorobenzene (PID) 118 % 71.5-134

Chloride, SM4500Cl-B		mg/kg		Analyzed By: CT						
Analyte	Result	Reporting Limit	Analyzed	Method Blank	BS	% Recovery	True Value QC	RPD	Qualifier	
Chloride	1390	16.0	08/29/2024	ND	432	108	400	0.00		

TPH 8015M		mg/kg		Analyzed By: MS					
Analyte	Result	Reporting Limit	Analyzed	Method Blank	BS	% Recovery	True Value QC	RPD	Qualifier
GRO C6-C10*	<10.0	10.0	08/29/2024	ND	207	103	200	1.05	
DRO >C10-C28*	<10.0	10.0	08/29/2024	ND	215	108	200	0.293	
EXT DRO >C28-C36	<10.0	10.0	08/29/2024	ND					

Surrogate: 1-Chlorooctane 93.5 % 48.2-134

Surrogate: 1-Chlorooctadecane 115 % 49.1-148

Cardinal Laboratories

*=Accredited Analyte

PLEASE NOTE: Liability and Damages. Cardinal's liability and client's exclusive remedy for any claim arising, whether based in contract or tort, shall be limited to the amount paid by client for analyses. All claims, including those for negligence and any other cause whatsoever shall be deemed waived unless made in writing and received by Cardinal within thirty (30) days after completion of the applicable service. In no event shall Cardinal be liable for incidental or consequential damages, including, without limitation, business interruptions, loss of use, or loss of profits incurred by client, its subsidiaries, affiliates or successors arising out of or related to the performance of the services hereunder by Cardinal, regardless of whether such claim is based upon any of the above stated reasons or otherwise. Results relate only to the samples identified above. This report shall not be reproduced except in full with written approval of Cardinal Laboratories.

Celey D. Keene, Lab Director/Quality Manager



PHONE (575) 393-2326 ° 101 E. MARLAND ° HOBBS, NM 88240

Analytical Results For:

TRINITY OILFIELD SERVICES & RENTALS, LLC
 DAN DUNKELBERG
 P. O. BOX 2587
 HOBBS NM, 88241
 Fax To: NONE

Received: 08/27/2024
 Reported: 09/03/2024
 Project Name: NVA NORTH PROD GATHERING
 Project Number: NONE GIVEN
 Project Location: CROSS TIMBERS - LEA CO NM

Sampling Date: 08/23/2024
 Sampling Type: Soil
 Sampling Condition: Cool & Intact
 Sample Received By: Alyssa Parras

Sample ID: CF-213.0-00.1-S (H245228-16)

BTEx 8021B		mg/kg		Analyzed By: JH						
Analyte	Result	Reporting Limit	Analyzed	Method Blank	BS	% Recovery	True Value QC	RPD	Qualifier	
Benzene*	<0.050	0.050	08/29/2024	ND	2.13	106	2.00	6.13		
Toluene*	<0.050	0.050	08/29/2024	ND	2.00	100	2.00	6.02		
Ethylbenzene*	<0.050	0.050	08/29/2024	ND	2.10	105	2.00	4.31		
Total Xylenes*	<0.150	0.150	08/29/2024	ND	6.52	109	6.00	3.28		
Total BTEX	<0.300	0.300	08/29/2024	ND						

Surrogate: 4-Bromofluorobenzene (PID) 112 % 71.5-134

Chloride, SM4500Cl-B		mg/kg		Analyzed By: CT						
Analyte	Result	Reporting Limit	Analyzed	Method Blank	BS	% Recovery	True Value QC	RPD	Qualifier	
Chloride	944	16.0	08/29/2024	ND	432	108	400	0.00		

TPH 8015M		mg/kg		Analyzed By: MS					
Analyte	Result	Reporting Limit	Analyzed	Method Blank	BS	% Recovery	True Value QC	RPD	Qualifier
GRO C6-C10*	<10.0	10.0	08/29/2024	ND	216	108	200	4.57	
DRO >C10-C28*	<10.0	10.0	08/29/2024	ND	215	108	200	6.80	
EXT DRO >C28-C36	<10.0	10.0	08/29/2024	ND					

Surrogate: 1-Chlorooctane 98.9 % 48.2-134

Surrogate: 1-Chlorooctadecane 121 % 49.1-148

Cardinal Laboratories

*=Accredited Analyte

PLEASE NOTE: Liability and Damages. Cardinal's liability and client's exclusive remedy for any claim arising, whether based in contract or tort, shall be limited to the amount paid by client for analyses. All claims, including those for negligence and any other cause whatsoever shall be deemed waived unless made in writing and received by Cardinal within thirty (30) days after completion of the applicable service. In no event shall Cardinal be liable for incidental or consequential damages, including, without limitation, business interruptions, loss of use, or loss of profits incurred by client, its subsidiaries, affiliates or successors arising out of or related to the performance of the services hereunder by Cardinal, regardless of whether such claim is based upon any of the above stated reasons or otherwise. Results relate only to the samples identified above. This report shall not be reproduced except in full with written approval of Cardinal Laboratories.

Celey D. Keene, Lab Director/Quality Manager



PHONE (575) 393-2326 ° 101 E. MARLAND ° HOBBS, NM 88240

Analytical Results For:

TRINITY OILFIELD SERVICES & RENTALS, LLC
 DAN DUNKELBERG
 P. O. BOX 2587
 HOBBS NM, 88241
 Fax To: NONE

Received: 08/27/2024
 Reported: 09/03/2024
 Project Name: NVA NORTH PROD GATHERING
 Project Number: NONE GIVEN
 Project Location: CROSS TIMBERS - LEA CO NM

Sampling Date: 08/23/2024
 Sampling Type: Soil
 Sampling Condition: Cool & Intact
 Sample Received By: Alyssa Parras

Sample ID: CF-214.0-00.1-S (H245228-17)

BTEx 8021B		mg/kg		Analyzed By: JH						
Analyte	Result	Reporting Limit	Analyzed	Method Blank	BS	% Recovery	True Value QC	RPD	Qualifier	
Benzene*	<0.050	0.050	08/29/2024	ND	2.13	106	2.00	6.13		
Toluene*	<0.050	0.050	08/29/2024	ND	2.00	100	2.00	6.02		
Ethylbenzene*	<0.050	0.050	08/29/2024	ND	2.10	105	2.00	4.31		
Total Xylenes*	<0.150	0.150	08/29/2024	ND	6.52	109	6.00	3.28		
Total BTEX	<0.300	0.300	08/29/2024	ND						

Surrogate: 4-Bromofluorobenzene (PID) 118 % 71.5-134

Chloride, SM4500Cl-B		mg/kg		Analyzed By: CT						
Analyte	Result	Reporting Limit	Analyzed	Method Blank	BS	% Recovery	True Value QC	RPD	Qualifier	
Chloride	1150	16.0	08/29/2024	ND	432	108	400	0.00		

TPH 8015M		mg/kg		Analyzed By: MS					
Analyte	Result	Reporting Limit	Analyzed	Method Blank	BS	% Recovery	True Value QC	RPD	Qualifier
GRO C6-C10*	<10.0	10.0	08/29/2024	ND	216	108	200	4.57	
DRO >C10-C28*	<10.0	10.0	08/29/2024	ND	215	108	200	6.80	
EXT DRO >C28-C36	<10.0	10.0	08/29/2024	ND					

Surrogate: 1-Chlorooctane 101 % 48.2-134

Surrogate: 1-Chlorooctadecane 124 % 49.1-148

Cardinal Laboratories

*=Accredited Analyte

PLEASE NOTE: Liability and Damages. Cardinal's liability and client's exclusive remedy for any claim arising, whether based in contract or tort, shall be limited to the amount paid by client for analyses. All claims, including those for negligence and any other cause whatsoever shall be deemed waived unless made in writing and received by Cardinal within thirty (30) days after completion of the applicable service. In no event shall Cardinal be liable for incidental or consequential damages, including, without limitation, business interruptions, loss of use, or loss of profits incurred by client, its subsidiaries, affiliates or successors arising out of or related to the performance of the services hereunder by Cardinal, regardless of whether such claim is based upon any of the above stated reasons or otherwise. Results relate only to the samples identified above. This report shall not be reproduced except in full with written approval of Cardinal Laboratories.

Celey D. Keene, Lab Director/Quality Manager



PHONE (575) 393-2326 ° 101 E. MARLAND ° HOBBS, NM 88240

Analytical Results For:

TRINITY OILFIELD SERVICES & RENTALS, LLC
 DAN DUNKELBERG
 P. O. BOX 2587
 HOBBS NM, 88241
 Fax To: NONE

Received: 08/27/2024
 Reported: 09/03/2024
 Project Name: NVA NORTH PROD GATHERING
 Project Number: NONE GIVEN
 Project Location: CROSS TIMBERS - LEA CO NM

Sampling Date: 08/23/2024
 Sampling Type: Soil
 Sampling Condition: Cool & Intact
 Sample Received By: Alyssa Parras

Sample ID: CF-215.0-00.1-S (H245228-18)

BTEx 8021B		mg/kg		Analyzed By: JH						
Analyte	Result	Reporting Limit	Analyzed	Method Blank	BS	% Recovery	True Value QC	RPD	Qualifier	
Benzene*	<0.050	0.050	08/29/2024	ND	2.13	106	2.00	6.13		
Toluene*	<0.050	0.050	08/29/2024	ND	2.00	100	2.00	6.02		
Ethylbenzene*	<0.050	0.050	08/29/2024	ND	2.10	105	2.00	4.31		
Total Xylenes*	<0.150	0.150	08/29/2024	ND	6.52	109	6.00	3.28		
Total BTEX	<0.300	0.300	08/29/2024	ND						

Surrogate: 4-Bromofluorobenzene (PID) 117 % 71.5-134

Chloride, SM4500Cl-B		mg/kg		Analyzed By: CT						
Analyte	Result	Reporting Limit	Analyzed	Method Blank	BS	% Recovery	True Value QC	RPD	Qualifier	
Chloride	1200	16.0	08/29/2024	ND	432	108	400	0.00		

TPH 8015M		mg/kg		Analyzed By: MS					
Analyte	Result	Reporting Limit	Analyzed	Method Blank	BS	% Recovery	True Value QC	RPD	Qualifier
GRO C6-C10*	<10.0	10.0	08/29/2024	ND	216	108	200	4.57	
DRO >C10-C28*	<10.0	10.0	08/29/2024	ND	215	108	200	6.80	
EXT DRO >C28-C36	<10.0	10.0	08/29/2024	ND					

Surrogate: 1-Chlorooctane 93.2 % 48.2-134

Surrogate: 1-Chlorooctadecane 114 % 49.1-148

Cardinal Laboratories

*=Accredited Analyte

PLEASE NOTE: Liability and Damages. Cardinal's liability and client's exclusive remedy for any claim arising, whether based in contract or tort, shall be limited to the amount paid by client for analyses. All claims, including those for negligence and any other cause whatsoever shall be deemed waived unless made in writing and received by Cardinal within thirty (30) days after completion of the applicable service. In no event shall Cardinal be liable for incidental or consequential damages, including, without limitation, business interruptions, loss of use, or loss of profits incurred by client, its subsidiaries, affiliates or successors arising out of or related to the performance of the services hereunder by Cardinal, regardless of whether such claim is based upon any of the above stated reasons or otherwise. Results relate only to the samples identified above. This report shall not be reproduced except in full with written approval of Cardinal Laboratories.

Celey D. Keene, Lab Director/Quality Manager



PHONE (575) 393-2326 ° 101 E. MARLAND ° HOBBS, NM 88240

Analytical Results For:

TRINITY OILFIELD SERVICES & RENTALS, LLC
 DAN DUNKELBERG
 P. O. BOX 2587
 HOBBS NM, 88241
 Fax To: NONE

Received: 08/27/2024
 Reported: 09/03/2024
 Project Name: NVA NORTH PROD GATHERING
 Project Number: NONE GIVEN
 Project Location: CROSS TIMBERS - LEA CO NM

Sampling Date: 08/23/2024
 Sampling Type: Soil
 Sampling Condition: Cool & Intact
 Sample Received By: Alyssa Parras

Sample ID: CF-216.0-00.1-S (H245228-19)

BTEx 8021B		mg/kg		Analyzed By: JH						
Analyte	Result	Reporting Limit	Analyzed	Method Blank	BS	% Recovery	True Value QC	RPD	Qualifier	
Benzene*	<0.050	0.050	08/29/2024	ND	2.13	106	2.00	6.13		
Toluene*	<0.050	0.050	08/29/2024	ND	2.00	100	2.00	6.02		
Ethylbenzene*	<0.050	0.050	08/29/2024	ND	2.10	105	2.00	4.31		
Total Xylenes*	<0.150	0.150	08/29/2024	ND	6.52	109	6.00	3.28		
Total BTEX	<0.300	0.300	08/29/2024	ND						

Surrogate: 4-Bromofluorobenzene (PID) 115 % 71.5-134

Chloride, SM4500Cl-B		mg/kg		Analyzed By: CT						
Analyte	Result	Reporting Limit	Analyzed	Method Blank	BS	% Recovery	True Value QC	RPD	Qualifier	
Chloride	1600	16.0	08/29/2024	ND	432	108	400	0.00		

TPH 8015M		mg/kg		Analyzed By: MS					
Analyte	Result	Reporting Limit	Analyzed	Method Blank	BS	% Recovery	True Value QC	RPD	Qualifier
GRO C6-C10*	<10.0	10.0	08/29/2024	ND	216	108	200	4.57	
DRO >C10-C28*	<10.0	10.0	08/29/2024	ND	215	108	200	6.80	
EXT DRO >C28-C36	<10.0	10.0	08/29/2024	ND					

Surrogate: 1-Chlorooctane 103 % 48.2-134

Surrogate: 1-Chlorooctadecane 126 % 49.1-148

Cardinal Laboratories

*=Accredited Analyte

PLEASE NOTE: Liability and Damages. Cardinal's liability and client's exclusive remedy for any claim arising, whether based in contract or tort, shall be limited to the amount paid by client for analyses. All claims, including those for negligence and any other cause whatsoever shall be deemed waived unless made in writing and received by Cardinal within thirty (30) days after completion of the applicable service. In no event shall Cardinal be liable for incidental or consequential damages, including, without limitation, business interruptions, loss of use, or loss of profits incurred by client, its subsidiaries, affiliates or successors arising out of or related to the performance of the services hereunder by Cardinal, regardless of whether such claim is based upon any of the above stated reasons or otherwise. Results relate only to the samples identified above. This report shall not be reproduced except in full with written approval of Cardinal Laboratories.

Celey D. Keene, Lab Director/Quality Manager



PHONE (575) 393-2326 ° 101 E. MARLAND ° HOBBS, NM 88240

Analytical Results For:

TRINITY OILFIELD SERVICES & RENTALS, LLC
 DAN DUNKELBERG
 P. O. BOX 2587
 HOBBS NM, 88241
 Fax To: NONE

Received: 08/27/2024
 Reported: 09/03/2024
 Project Name: NVA NORTH PROD GATHERING
 Project Number: NONE GIVEN
 Project Location: CROSS TIMBERS - LEA CO NM

Sampling Date: 08/23/2024
 Sampling Type: Soil
 Sampling Condition: Cool & Intact
 Sample Received By: Alyssa Parras

Sample ID: CF-217.0-00.1-S (H245228-20)

BTEx 8021B		mg/kg		Analyzed By: JH						
Analyte	Result	Reporting Limit	Analyzed	Method Blank	BS	% Recovery	True Value QC	RPD	Qualifier	
Benzene*	<0.050	0.050	08/29/2024	ND	2.13	106	2.00	6.13		
Toluene*	<0.050	0.050	08/29/2024	ND	2.00	100	2.00	6.02		
Ethylbenzene*	<0.050	0.050	08/29/2024	ND	2.10	105	2.00	4.31		
Total Xylenes*	<0.150	0.150	08/29/2024	ND	6.52	109	6.00	3.28		
Total BTEX	<0.300	0.300	08/29/2024	ND						

Surrogate: 4-Bromofluorobenzene (PID) 121 % 71.5-134

Chloride, SM4500Cl-B		mg/kg		Analyzed By: CT						
Analyte	Result	Reporting Limit	Analyzed	Method Blank	BS	% Recovery	True Value QC	RPD	Qualifier	
Chloride	1100	16.0	08/29/2024	ND	432	108	400	0.00		

TPH 8015M		mg/kg		Analyzed By: MS					
Analyte	Result	Reporting Limit	Analyzed	Method Blank	BS	% Recovery	True Value QC	RPD	Qualifier
GRO C6-C10*	<10.0	10.0	08/29/2024	ND	216	108	200	4.57	
DRO >C10-C28*	28.8	10.0	08/29/2024	ND	215	108	200	6.80	
EXT DRO >C28-C36	19.2	10.0	08/29/2024	ND					

Surrogate: 1-Chlorooctane 97.2 % 48.2-134

Surrogate: 1-Chlorooctadecane 119 % 49.1-148

Cardinal Laboratories

*=Accredited Analyte

PLEASE NOTE: Liability and Damages. Cardinal's liability and client's exclusive remedy for any claim arising, whether based in contract or tort, shall be limited to the amount paid by client for analyses. All claims, including those for negligence and any other cause whatsoever shall be deemed waived unless made in writing and received by Cardinal within thirty (30) days after completion of the applicable service. In no event shall Cardinal be liable for incidental or consequential damages, including, without limitation, business interruptions, loss of use, or loss of profits incurred by client, its subsidiaries, affiliates or successors arising out of or related to the performance of the services hereunder by Cardinal, regardless of whether such claim is based upon any of the above stated reasons or otherwise. Results relate only to the samples identified above. This report shall not be reproduced except in full with written approval of Cardinal Laboratories.

Celey D. Keene, Lab Director/Quality Manager



PHONE (575) 393-2326 ° 101 E. MARLAND ° HOBBS, NM 88240

Analytical Results For:

TRINITY OILFIELD SERVICES & RENTALS, LLC
 DAN DUNKELBERG
 P. O. BOX 2587
 HOBBS NM, 88241
 Fax To: NONE

Received: 08/27/2024
 Reported: 09/03/2024
 Project Name: NVA NORTH PROD GATHERING
 Project Number: NONE GIVEN
 Project Location: CROSS TIMBERS - LEA CO NM

Sampling Date: 08/23/2024
 Sampling Type: Soil
 Sampling Condition: Cool & Intact
 Sample Received By: Alyssa Parras

Sample ID: CF-218.0-00.1-S (H245228-21)

BTEx 8021B		mg/kg		Analyzed By: JH						
Analyte	Result	Reporting Limit	Analyzed	Method Blank	BS	% Recovery	True Value QC	RPD	Qualifier	
Benzene*	<0.050	0.050	08/29/2024	ND	2.13	106	2.00	6.13		
Toluene*	<0.050	0.050	08/29/2024	ND	2.00	100	2.00	6.02		
Ethylbenzene*	<0.050	0.050	08/29/2024	ND	2.10	105	2.00	4.31		
Total Xylenes*	<0.150	0.150	08/29/2024	ND	6.52	109	6.00	3.28		
Total BTEX	<0.300	0.300	08/29/2024	ND						

Surrogate: 4-Bromofluorobenzene (PID) 115 % 71.5-134

Chloride, SM4500Cl-B		mg/kg		Analyzed By: CT						
Analyte	Result	Reporting Limit	Analyzed	Method Blank	BS	% Recovery	True Value QC	RPD	Qualifier	
Chloride	1650	16.0	08/29/2024	ND	432	108	400	0.00		

TPH 8015M		mg/kg		Analyzed By: MS					
Analyte	Result	Reporting Limit	Analyzed	Method Blank	BS	% Recovery	True Value QC	RPD	Qualifier
GRO C6-C10*	<10.0	10.0	08/29/2024	ND	216	108	200	4.57	
DRO >C10-C28*	<10.0	10.0	08/29/2024	ND	215	108	200	6.80	
EXT DRO >C28-C36	<10.0	10.0	08/29/2024	ND					

Surrogate: 1-Chlorooctane 94.8 % 48.2-134

Surrogate: 1-Chlorooctadecane 116 % 49.1-148

Cardinal Laboratories

*=Accredited Analyte

PLEASE NOTE: Liability and Damages. Cardinal's liability and client's exclusive remedy for any claim arising, whether based in contract or tort, shall be limited to the amount paid by client for analyses. All claims, including those for negligence and any other cause whatsoever shall be deemed waived unless made in writing and received by Cardinal within thirty (30) days after completion of the applicable service. In no event shall Cardinal be liable for incidental or consequential damages, including, without limitation, business interruptions, loss of use, or loss of profits incurred by client, its subsidiaries, affiliates or successors arising out of or related to the performance of the services hereunder by Cardinal, regardless of whether such claim is based upon any of the above stated reasons or otherwise. Results relate only to the samples identified above. This report shall not be reproduced except in full with written approval of Cardinal Laboratories.

Celey D. Keene, Lab Director/Quality Manager



PHONE (575) 393-2326 ° 101 E. MARLAND ° HOBBS, NM 88240

Analytical Results For:

TRINITY OILFIELD SERVICES & RENTALS, LLC
 DAN DUNKELBERG
 P. O. BOX 2587
 HOBBS NM, 88241
 Fax To: NONE

Received: 08/27/2024
 Reported: 09/03/2024
 Project Name: NVA NORTH PROD GATHERING
 Project Number: NONE GIVEN
 Project Location: CROSS TIMBERS - LEA CO NM

Sampling Date: 08/23/2024
 Sampling Type: Soil
 Sampling Condition: Cool & Intact
 Sample Received By: Alyssa Parras

Sample ID: CF-219.0-00.1-S (H245228-22)

BTEx 8021B		mg/kg		Analyzed By: JH						
Analyte	Result	Reporting Limit	Analyzed	Method Blank	BS	% Recovery	True Value QC	RPD	Qualifier	
Benzene*	<0.050	0.050	08/29/2024	ND	2.13	106	2.00	6.13		
Toluene*	<0.050	0.050	08/29/2024	ND	2.00	100	2.00	6.02		
Ethylbenzene*	<0.050	0.050	08/29/2024	ND	2.10	105	2.00	4.31		
Total Xylenes*	<0.150	0.150	08/29/2024	ND	6.52	109	6.00	3.28		
Total BTEX	<0.300	0.300	08/29/2024	ND						

Surrogate: 4-Bromofluorobenzene (PID) 120 % 71.5-134

Chloride, SM4500Cl-B		mg/kg		Analyzed By: CT						
Analyte	Result	Reporting Limit	Analyzed	Method Blank	BS	% Recovery	True Value QC	RPD	Qualifier	
Chloride	2920	16.0	08/29/2024	ND	432	108	400	0.00		

TPH 8015M		mg/kg		Analyzed By: MS					
Analyte	Result	Reporting Limit	Analyzed	Method Blank	BS	% Recovery	True Value QC	RPD	Qualifier
GRO C6-C10*	<10.0	10.0	08/29/2024	ND	216	108	200	4.57	
DRO >C10-C28*	<10.0	10.0	08/29/2024	ND	215	108	200	6.80	
EXT DRO >C28-C36	<10.0	10.0	08/29/2024	ND					

Surrogate: 1-Chlorooctane 97.6 % 48.2-134

Surrogate: 1-Chlorooctadecane 119 % 49.1-148

Cardinal Laboratories

*=Accredited Analyte

PLEASE NOTE: Liability and Damages. Cardinal's liability and client's exclusive remedy for any claim arising, whether based in contract or tort, shall be limited to the amount paid by client for analyses. All claims, including those for negligence and any other cause whatsoever shall be deemed waived unless made in writing and received by Cardinal within thirty (30) days after completion of the applicable service. In no event shall Cardinal be liable for incidental or consequential damages, including, without limitation, business interruptions, loss of use, or loss of profits incurred by client, its subsidiaries, affiliates or successors arising out of or related to the performance of the services hereunder by Cardinal, regardless of whether such claim is based upon any of the above stated reasons or otherwise. Results relate only to the samples identified above. This report shall not be reproduced except in full with written approval of Cardinal Laboratories.

Celey D. Keene, Lab Director/Quality Manager



PHONE (575) 393-2326 ° 101 E. MARLAND ° HOBBS, NM 88240

Analytical Results For:

TRINITY OILFIELD SERVICES & RENTALS, LLC
 DAN DUNKELBERG
 P. O. BOX 2587
 HOBBS NM, 88241
 Fax To: NONE

Received: 08/27/2024
 Reported: 09/03/2024
 Project Name: NVA NORTH PROD GATHERING
 Project Number: NONE GIVEN
 Project Location: CROSS TIMBERS - LEA CO NM

Sampling Date: 08/23/2024
 Sampling Type: Soil
 Sampling Condition: Cool & Intact
 Sample Received By: Alyssa Parras

Sample ID: CF-220.0-00.1-S (H245228-23)

BTEx 8021B		mg/kg		Analyzed By: JH						
Analyte	Result	Reporting Limit	Analyzed	Method Blank	BS	% Recovery	True Value QC	RPD	Qualifier	
Benzene*	<0.050	0.050	08/29/2024	ND	2.13	106	2.00	6.13		
Toluene*	<0.050	0.050	08/29/2024	ND	2.00	100	2.00	6.02		
Ethylbenzene*	<0.050	0.050	08/29/2024	ND	2.10	105	2.00	4.31		
Total Xylenes*	<0.150	0.150	08/29/2024	ND	6.52	109	6.00	3.28		
Total BTEX	<0.300	0.300	08/29/2024	ND						

Surrogate: 4-Bromofluorobenzene (PID) 121 % 71.5-134

Chloride, SM4500Cl-B		mg/kg		Analyzed By: CT						
Analyte	Result	Reporting Limit	Analyzed	Method Blank	BS	% Recovery	True Value QC	RPD	Qualifier	
Chloride	2040	16.0	08/29/2024	ND	432	108	400	0.00		

TPH 8015M		mg/kg		Analyzed By: MS					
Analyte	Result	Reporting Limit	Analyzed	Method Blank	BS	% Recovery	True Value QC	RPD	Qualifier
GRO C6-C10*	<10.0	10.0	08/29/2024	ND	216	108	200	4.57	
DRO >C10-C28*	<10.0	10.0	08/29/2024	ND	215	108	200	6.80	
EXT DRO >C28-C36	<10.0	10.0	08/29/2024	ND					

Surrogate: 1-Chlorooctane 98.8 % 48.2-134

Surrogate: 1-Chlorooctadecane 120 % 49.1-148

Cardinal Laboratories

*=Accredited Analyte

PLEASE NOTE: Liability and Damages. Cardinal's liability and client's exclusive remedy for any claim arising, whether based in contract or tort, shall be limited to the amount paid by client for analyses. All claims, including those for negligence and any other cause whatsoever shall be deemed waived unless made in writing and received by Cardinal within thirty (30) days after completion of the applicable service. In no event shall Cardinal be liable for incidental or consequential damages, including, without limitation, business interruptions, loss of use, or loss of profits incurred by client, its subsidiaries, affiliates or successors arising out of or related to the performance of the services hereunder by Cardinal, regardless of whether such claim is based upon any of the above stated reasons or otherwise. Results relate only to the samples identified above. This report shall not be reproduced except in full with written approval of Cardinal Laboratories.

Celey D. Keene, Lab Director/Quality Manager



PHONE (575) 393-2326 ° 101 E. MARLAND ° HOBBS, NM 88240

Analytical Results For:

TRINITY OILFIELD SERVICES & RENTALS, LLC
 DAN DUNKELBERG
 P. O. BOX 2587
 HOBBS NM, 88241
 Fax To: NONE

Received: 08/27/2024
 Reported: 09/03/2024
 Project Name: NVA NORTH PROD GATHERING
 Project Number: NONE GIVEN
 Project Location: CROSS TIMBERS - LEA CO NM

Sampling Date: 08/23/2024
 Sampling Type: Soil
 Sampling Condition: Cool & Intact
 Sample Received By: Alyssa Parras

Sample ID: CF-221.0-00.1-S (H245228-24)

BTEX 8021B		mg/kg		Analyzed By: JH						
Analyte	Result	Reporting Limit	Analyzed	Method Blank	BS	% Recovery	True Value QC	RPD	Qualifier	
Benzene*	<0.050	0.050	08/30/2024	ND	2.13	106	2.00	6.13		
Toluene*	<0.050	0.050	08/30/2024	ND	2.00	100	2.00	6.02		
Ethylbenzene*	<0.050	0.050	08/30/2024	ND	2.10	105	2.00	4.31		
Total Xylenes*	<0.150	0.150	08/30/2024	ND	6.52	109	6.00	3.28		
Total BTEX	<0.300	0.300	08/30/2024	ND						

Surrogate: 4-Bromofluorobenzene (PID) 119 % 71.5-134

Chloride, SM4500Cl-B		mg/kg		Analyzed By: CT						
Analyte	Result	Reporting Limit	Analyzed	Method Blank	BS	% Recovery	True Value QC	RPD	Qualifier	
Chloride	3200	16.0	08/29/2024	ND	432	108	400	0.00		

TPH 8015M		mg/kg		Analyzed By: MS					
Analyte	Result	Reporting Limit	Analyzed	Method Blank	BS	% Recovery	True Value QC	RPD	Qualifier
GRO C6-C10*	<10.0	10.0	08/29/2024	ND	216	108	200	4.57	
DRO >C10-C28*	<10.0	10.0	08/29/2024	ND	215	108	200	6.80	
EXT DRO >C28-C36	<10.0	10.0	08/29/2024	ND					

Surrogate: 1-Chlorooctane 102 % 48.2-134

Surrogate: 1-Chlorooctadecane 125 % 49.1-148

Cardinal Laboratories

*=Accredited Analyte

PLEASE NOTE: Liability and Damages. Cardinal's liability and client's exclusive remedy for any claim arising, whether based in contract or tort, shall be limited to the amount paid by client for analyses. All claims, including those for negligence and any other cause whatsoever shall be deemed waived unless made in writing and received by Cardinal within thirty (30) days after completion of the applicable service. In no event shall Cardinal be liable for incidental or consequential damages, including, without limitation, business interruptions, loss of use, or loss of profits incurred by client, its subsidiaries, affiliates or successors arising out of or related to the performance of the services hereunder by Cardinal, regardless of whether such claim is based upon any of the above stated reasons or otherwise. Results relate only to the samples identified above. This report shall not be reproduced except in full with written approval of Cardinal Laboratories.

Celey D. Keene, Lab Director/Quality Manager



PHONE (575) 393-2326 ° 101 E. MARLAND ° HOBBS, NM 88240

Analytical Results For:

TRINITY OILFIELD SERVICES & RENTALS, LLC
 DAN DUNKELBERG
 P. O. BOX 2587
 HOBBS NM, 88241
 Fax To: NONE

Received: 08/27/2024
 Reported: 09/03/2024
 Project Name: NVA NORTH PROD GATHERING
 Project Number: NONE GIVEN
 Project Location: CROSS TIMBERS - LEA CO NM

Sampling Date: 08/23/2024
 Sampling Type: Soil
 Sampling Condition: Cool & Intact
 Sample Received By: Alyssa Parras

Sample ID: CF-222.0-00.1-S (H245228-25)

BTEX 8021B		mg/kg		Analyzed By: JH						
Analyte	Result	Reporting Limit	Analyzed	Method Blank	BS	% Recovery	True Value QC	RPD	Qualifier	
Benzene*	<0.050	0.050	08/30/2024	ND	2.13	106	2.00	6.13		
Toluene*	<0.050	0.050	08/30/2024	ND	2.00	100	2.00	6.02		
Ethylbenzene*	<0.050	0.050	08/30/2024	ND	2.10	105	2.00	4.31		
Total Xylenes*	<0.150	0.150	08/30/2024	ND	6.52	109	6.00	3.28		
Total BTEX	<0.300	0.300	08/30/2024	ND						

Surrogate: 4-Bromofluorobenzene (PID) 116 % 71.5-134

Chloride, SM4500Cl-B		mg/kg		Analyzed By: CT						
Analyte	Result	Reporting Limit	Analyzed	Method Blank	BS	% Recovery	True Value QC	RPD	Qualifier	
Chloride	2720	16.0	08/29/2024	ND	432	108	400	0.00		

TPH 8015M		mg/kg		Analyzed By: MS					
Analyte	Result	Reporting Limit	Analyzed	Method Blank	BS	% Recovery	True Value QC	RPD	Qualifier
GRO C6-C10*	<10.0	10.0	08/29/2024	ND	216	108	200	4.57	
DRO >C10-C28*	<10.0	10.0	08/29/2024	ND	215	108	200	6.80	
EXT DRO >C28-C36	<10.0	10.0	08/29/2024	ND					

Surrogate: 1-Chlorooctane 103 % 48.2-134

Surrogate: 1-Chlorooctadecane 129 % 49.1-148

Cardinal Laboratories

*=Accredited Analyte

PLEASE NOTE: Liability and Damages. Cardinal's liability and client's exclusive remedy for any claim arising, whether based in contract or tort, shall be limited to the amount paid by client for analyses. All claims, including those for negligence and any other cause whatsoever shall be deemed waived unless made in writing and received by Cardinal within thirty (30) days after completion of the applicable service. In no event shall Cardinal be liable for incidental or consequential damages, including, without limitation, business interruptions, loss of use, or loss of profits incurred by client, its subsidiaries, affiliates or successors arising out of or related to the performance of the services hereunder by Cardinal, regardless of whether such claim is based upon any of the above stated reasons or otherwise. Results relate only to the samples identified above. This report shall not be reproduced except in full with written approval of Cardinal Laboratories.

Celey D. Keene, Lab Director/Quality Manager



PHONE (575) 393-2326 ° 101 E. MARLAND ° HOBBS, NM 88240

Analytical Results For:

TRINITY OILFIELD SERVICES & RENTALS, LLC
 DAN DUNKELBERG
 P. O. BOX 2587
 HOBBS NM, 88241
 Fax To: NONE

Received: 08/27/2024
 Reported: 09/03/2024
 Project Name: NVA NORTH PROD GATHERING
 Project Number: NONE GIVEN
 Project Location: CROSS TIMBERS - LEA CO NM

Sampling Date: 08/23/2024
 Sampling Type: Soil
 Sampling Condition: Cool & Intact
 Sample Received By: Alyssa Parras

Sample ID: CF-223.0-00.1-S (H245228-26)

BTEX 8021B		mg/kg		Analyzed By: JH						
Analyte	Result	Reporting Limit	Analyzed	Method Blank	BS	% Recovery	True Value QC	RPD	Qualifier	
Benzene*	<0.050	0.050	08/30/2024	ND	2.13	106	2.00	6.13		
Toluene*	<0.050	0.050	08/30/2024	ND	2.00	100	2.00	6.02		
Ethylbenzene*	<0.050	0.050	08/30/2024	ND	2.10	105	2.00	4.31		
Total Xylenes*	<0.150	0.150	08/30/2024	ND	6.52	109	6.00	3.28		
Total BTEX	<0.300	0.300	08/30/2024	ND						

Surrogate: 4-Bromofluorobenzene (PID) 112 % 71.5-134

Chloride, SM4500Cl-B		mg/kg		Analyzed By: CT						
Analyte	Result	Reporting Limit	Analyzed	Method Blank	BS	% Recovery	True Value QC	RPD	Qualifier	
Chloride	2440	16.0	08/29/2024	ND	432	108	400	0.00		

TPH 8015M		mg/kg		Analyzed By: MS					
Analyte	Result	Reporting Limit	Analyzed	Method Blank	BS	% Recovery	True Value QC	RPD	Qualifier
GRO C6-C10*	<10.0	10.0	08/29/2024	ND	216	108	200	4.57	
DRO >C10-C28*	<10.0	10.0	08/29/2024	ND	215	108	200	6.80	
EXT DRO >C28-C36	<10.0	10.0	08/29/2024	ND					

Surrogate: 1-Chlorooctane 100 % 48.2-134

Surrogate: 1-Chlorooctadecane 125 % 49.1-148

Cardinal Laboratories

*=Accredited Analyte

PLEASE NOTE: Liability and Damages. Cardinal's liability and client's exclusive remedy for any claim arising, whether based in contract or tort, shall be limited to the amount paid by client for analyses. All claims, including those for negligence and any other cause whatsoever shall be deemed waived unless made in writing and received by Cardinal within thirty (30) days after completion of the applicable service. In no event shall Cardinal be liable for incidental or consequential damages, including, without limitation, business interruptions, loss of use, or loss of profits incurred by client, its subsidiaries, affiliates or successors arising out of or related to the performance of the services hereunder by Cardinal, regardless of whether such claim is based upon any of the above stated reasons or otherwise. Results relate only to the samples identified above. This report shall not be reproduced except in full with written approval of Cardinal Laboratories.

Celey D. Keene, Lab Director/Quality Manager



PHONE (575) 393-2326 ° 101 E. MARLAND ° HOBBS, NM 88240

Analytical Results For:

TRINITY OILFIELD SERVICES & RENTALS, LLC
 DAN DUNKELBERG
 P. O. BOX 2587
 HOBBS NM, 88241
 Fax To: NONE

Received: 08/27/2024
 Reported: 09/03/2024
 Project Name: NVA NORTH PROD GATHERING
 Project Number: NONE GIVEN
 Project Location: CROSS TIMBERS - LEA CO NM

Sampling Date: 08/23/2024
 Sampling Type: Soil
 Sampling Condition: Cool & Intact
 Sample Received By: Alyssa Parras

Sample ID: CF-224.0-00.1-S (H245228-27)

BTEX 8021B		mg/kg		Analyzed By: JH						
Analyte	Result	Reporting Limit	Analyzed	Method Blank	BS	% Recovery	True Value QC	RPD	Qualifier	
Benzene*	<0.050	0.050	08/30/2024	ND	2.13	106	2.00	6.13		
Toluene*	<0.050	0.050	08/30/2024	ND	2.00	100	2.00	6.02		
Ethylbenzene*	<0.050	0.050	08/30/2024	ND	2.10	105	2.00	4.31		
Total Xylenes*	<0.150	0.150	08/30/2024	ND	6.52	109	6.00	3.28		
Total BTEX	<0.300	0.300	08/30/2024	ND						

Surrogate: 4-Bromofluorobenzene (PID) 122 % 71.5-134

Chloride, SM4500Cl-B		mg/kg		Analyzed By: CT					
Analyte	Result	Reporting Limit	Analyzed	Method Blank	BS	% Recovery	True Value QC	RPD	Qualifier
Chloride	576	16.0	08/29/2024	ND	432	108	400	0.00	

TPH 8015M		mg/kg		Analyzed By: MS					
Analyte	Result	Reporting Limit	Analyzed	Method Blank	BS	% Recovery	True Value QC	RPD	Qualifier
GRO C6-C10*	<10.0	10.0	08/29/2024	ND	216	108	200	4.57	
DRO >C10-C28*	<10.0	10.0	08/29/2024	ND	215	108	200	6.80	
EXT DRO >C28-C36	<10.0	10.0	08/29/2024	ND					

Surrogate: 1-Chlorooctane 98.4 % 48.2-134

Surrogate: 1-Chlorooctadecane 121 % 49.1-148

Cardinal Laboratories

*=Accredited Analyte

PLEASE NOTE: Liability and Damages. Cardinal's liability and client's exclusive remedy for any claim arising, whether based in contract or tort, shall be limited to the amount paid by client for analyses. All claims, including those for negligence and any other cause whatsoever shall be deemed waived unless made in writing and received by Cardinal within thirty (30) days after completion of the applicable service. In no event shall Cardinal be liable for incidental or consequential damages, including, without limitation, business interruptions, loss of use, or loss of profits incurred by client, its subsidiaries, affiliates or successors arising out of or related to the performance of the services hereunder by Cardinal, regardless of whether such claim is based upon any of the above stated reasons or otherwise. Results relate only to the samples identified above. This report shall not be reproduced except in full with written approval of Cardinal Laboratories.

Celey D. Keene, Lab Director/Quality Manager



PHONE (575) 393-2326 ° 101 E. MARLAND ° HOBBS, NM 88240

Analytical Results For:

TRINITY OILFIELD SERVICES & RENTALS, LLC
 DAN DUNKELBERG
 P. O. BOX 2587
 HOBBS NM, 88241
 Fax To: NONE

Received: 08/27/2024
 Reported: 09/03/2024
 Project Name: NVA NORTH PROD GATHERING
 Project Number: NONE GIVEN
 Project Location: CROSS TIMBERS - LEA CO NM

Sampling Date: 08/23/2024
 Sampling Type: Soil
 Sampling Condition: Cool & Intact
 Sample Received By: Alyssa Parras

Sample ID: CF-225.0-00.1-S (H245228-28)

BTEX 8021B		mg/kg		Analyzed By: JH						
Analyte	Result	Reporting Limit	Analyzed	Method Blank	BS	% Recovery	True Value QC	RPD	Qualifier	
Benzene*	<0.050	0.050	08/30/2024	ND	2.13	106	2.00	6.13		
Toluene*	<0.050	0.050	08/30/2024	ND	2.00	100	2.00	6.02		
Ethylbenzene*	<0.050	0.050	08/30/2024	ND	2.10	105	2.00	4.31		
Total Xylenes*	<0.150	0.150	08/30/2024	ND	6.52	109	6.00	3.28		
Total BTEX	<0.300	0.300	08/30/2024	ND						

Surrogate: 4-Bromofluorobenzene (PID) 121 % 71.5-134

Chloride, SM4500Cl-B		mg/kg		Analyzed By: CT						
Analyte	Result	Reporting Limit	Analyzed	Method Blank	BS	% Recovery	True Value QC	RPD	Qualifier	
Chloride	1040	16.0	08/29/2024	ND	432	108	400	0.00		

TPH 8015M		mg/kg		Analyzed By: MS					
Analyte	Result	Reporting Limit	Analyzed	Method Blank	BS	% Recovery	True Value QC	RPD	Qualifier
GRO C6-C10*	<10.0	10.0	08/29/2024	ND	216	108	200	4.57	
DRO >C10-C28*	<10.0	10.0	08/29/2024	ND	215	108	200	6.80	
EXT DRO >C28-C36	<10.0	10.0	08/29/2024	ND					

Surrogate: 1-Chlorooctane 103 % 48.2-134

Surrogate: 1-Chlorooctadecane 128 % 49.1-148

Cardinal Laboratories

*=Accredited Analyte

PLEASE NOTE: Liability and Damages. Cardinal's liability and client's exclusive remedy for any claim arising, whether based in contract or tort, shall be limited to the amount paid by client for analyses. All claims, including those for negligence and any other cause whatsoever shall be deemed waived unless made in writing and received by Cardinal within thirty (30) days after completion of the applicable service. In no event shall Cardinal be liable for incidental or consequential damages, including, without limitation, business interruptions, loss of use, or loss of profits incurred by client, its subsidiaries, affiliates or successors arising out of or related to the performance of the services hereunder by Cardinal, regardless of whether such claim is based upon any of the above stated reasons or otherwise. Results relate only to the samples identified above. This report shall not be reproduced except in full with written approval of Cardinal Laboratories.

Celey D. Keene, Lab Director/Quality Manager



PHONE (575) 393-2326 ° 101 E. MARLAND ° HOBBS, NM 88240

Analytical Results For:

TRINITY OILFIELD SERVICES & RENTALS, LLC
 DAN DUNKELBERG
 P. O. BOX 2587
 HOBBS NM, 88241
 Fax To: NONE

Received: 08/27/2024
 Reported: 09/03/2024
 Project Name: NVA NORTH PROD GATHERING
 Project Number: NONE GIVEN
 Project Location: CROSS TIMBERS - LEA CO NM

Sampling Date: 08/23/2024
 Sampling Type: Soil
 Sampling Condition: Cool & Intact
 Sample Received By: Alyssa Parras

Sample ID: CF-226.0-00.1-S (H245228-29)

BTEX 8021B		mg/kg		Analyzed By: JH						
Analyte	Result	Reporting Limit	Analyzed	Method Blank	BS	% Recovery	True Value QC	RPD	Qualifier	
Benzene*	<0.050	0.050	08/30/2024	ND	2.13	106	2.00	6.13		
Toluene*	<0.050	0.050	08/30/2024	ND	2.00	100	2.00	6.02		
Ethylbenzene*	<0.050	0.050	08/30/2024	ND	2.10	105	2.00	4.31		
Total Xylenes*	<0.150	0.150	08/30/2024	ND	6.52	109	6.00	3.28		
Total BTEX	<0.300	0.300	08/30/2024	ND						

Surrogate: 4-Bromofluorobenzene (PID) 117 % 71.5-134

Chloride, SM4500Cl-B		mg/kg		Analyzed By: CT						
Analyte	Result	Reporting Limit	Analyzed	Method Blank	BS	% Recovery	True Value QC	RPD	Qualifier	
Chloride	800	16.0	08/29/2024	ND	432	108	400	0.00		

TPH 8015M		mg/kg		Analyzed By: MS					
Analyte	Result	Reporting Limit	Analyzed	Method Blank	BS	% Recovery	True Value QC	RPD	Qualifier
GRO C6-C10*	<10.0	10.0	08/29/2024	ND	216	108	200	4.57	
DRO >C10-C28*	14.6	10.0	08/29/2024	ND	215	108	200	6.80	
EXT DRO >C28-C36	<10.0	10.0	08/29/2024	ND					

Surrogate: 1-Chlorooctane 101 % 48.2-134

Surrogate: 1-Chlorooctadecane 126 % 49.1-148

Cardinal Laboratories

*=Accredited Analyte

PLEASE NOTE: Liability and Damages. Cardinal's liability and client's exclusive remedy for any claim arising, whether based in contract or tort, shall be limited to the amount paid by client for analyses. All claims, including those for negligence and any other cause whatsoever shall be deemed waived unless made in writing and received by Cardinal within thirty (30) days after completion of the applicable service. In no event shall Cardinal be liable for incidental or consequential damages, including, without limitation, business interruptions, loss of use, or loss of profits incurred by client, its subsidiaries, affiliates or successors arising out of or related to the performance of the services hereunder by Cardinal, regardless of whether such claim is based upon any of the above stated reasons or otherwise. Results relate only to the samples identified above. This report shall not be reproduced except in full with written approval of Cardinal Laboratories.

Celey D. Keene, Lab Director/Quality Manager



PHONE (575) 393-2326 ° 101 E. MARLAND ° HOBBS, NM 88240

Analytical Results For:

TRINITY OILFIELD SERVICES & RENTALS, LLC
 DAN DUNKELBERG
 P. O. BOX 2587
 HOBBS NM, 88241
 Fax To: NONE

Received: 08/27/2024
 Reported: 09/03/2024
 Project Name: NVA NORTH PROD GATHERING
 Project Number: NONE GIVEN
 Project Location: CROSS TIMBERS - LEA CO NM

Sampling Date: 08/23/2024
 Sampling Type: Soil
 Sampling Condition: Cool & Intact
 Sample Received By: Alyssa Parras

Sample ID: CF-227.0-00.1-S (H245228-30)

BTEX 8021B		mg/kg		Analyzed By: JH						
Analyte	Result	Reporting Limit	Analyzed	Method Blank	BS	% Recovery	True Value QC	RPD	Qualifier	
Benzene*	<0.050	0.050	08/30/2024	ND	2.13	106	2.00	6.13		
Toluene*	<0.050	0.050	08/30/2024	ND	2.00	100	2.00	6.02		
Ethylbenzene*	<0.050	0.050	08/30/2024	ND	2.10	105	2.00	4.31		
Total Xylenes*	<0.150	0.150	08/30/2024	ND	6.52	109	6.00	3.28		
Total BTEX	<0.300	0.300	08/30/2024	ND						

Surrogate: 4-Bromofluorobenzene (PID) 120 % 71.5-134

Chloride, SM4500Cl-B		mg/kg		Analyzed By: CT						
Analyte	Result	Reporting Limit	Analyzed	Method Blank	BS	% Recovery	True Value QC	RPD	Qualifier	
Chloride	832	16.0	08/29/2024	ND	432	108	400	0.00		

TPH 8015M		mg/kg		Analyzed By: MS					
Analyte	Result	Reporting Limit	Analyzed	Method Blank	BS	% Recovery	True Value QC	RPD	Qualifier
GRO C6-C10*	<10.0	10.0	08/29/2024	ND	216	108	200	4.57	
DRO >C10-C28*	10.7	10.0	08/29/2024	ND	215	108	200	6.80	
EXT DRO >C28-C36	<10.0	10.0	08/29/2024	ND					

Surrogate: 1-Chlorooctane 102 % 48.2-134

Surrogate: 1-Chlorooctadecane 129 % 49.1-148

Cardinal Laboratories

*=Accredited Analyte

PLEASE NOTE: Liability and Damages. Cardinal's liability and client's exclusive remedy for any claim arising, whether based in contract or tort, shall be limited to the amount paid by client for analyses. All claims, including those for negligence and any other cause whatsoever shall be deemed waived unless made in writing and received by Cardinal within thirty (30) days after completion of the applicable service. In no event shall Cardinal be liable for incidental or consequential damages, including, without limitation, business interruptions, loss of use, or loss of profits incurred by client, its subsidiaries, affiliates or successors arising out of or related to the performance of the services hereunder by Cardinal, regardless of whether such claim is based upon any of the above stated reasons or otherwise. Results relate only to the samples identified above. This report shall not be reproduced except in full with written approval of Cardinal Laboratories.

Celey D. Keene, Lab Director/Quality Manager



PHONE (575) 393-2326 ° 101 E. MARLAND ° HOBBS, NM 88240

Analytical Results For:

TRINITY OILFIELD SERVICES & RENTALS, LLC
 DAN DUNKELBERG
 P. O. BOX 2587
 HOBBS NM, 88241
 Fax To: NONE

Received: 08/27/2024
 Reported: 09/03/2024
 Project Name: NVA NORTH PROD GATHERING
 Project Number: NONE GIVEN
 Project Location: CROSS TIMBERS - LEA CO NM

Sampling Date: 08/23/2024
 Sampling Type: Soil
 Sampling Condition: Cool & Intact
 Sample Received By: Alyssa Parras

Sample ID: CF-228.0-00.1-S (H245228-31)

BTEx 8021B		mg/kg		Analyzed By: JH					
Analyte	Result	Reporting Limit	Analyzed	Method Blank	BS	% Recovery	True Value QC	RPD	Qualifier
Benzene*	<0.050	0.050	08/30/2024	ND	1.98	99.0	2.00	0.828	QM-07, QR-03
Toluene*	<0.050	0.050	08/30/2024	ND	2.02	101	2.00	0.282	
Ethylbenzene*	<0.050	0.050	08/30/2024	ND	2.16	108	2.00	0.723	
Total Xylenes*	<0.150	0.150	08/30/2024	ND	6.59	110	6.00	0.542	
Total BTEX	<0.300	0.300	08/30/2024	ND					

Surrogate: 4-Bromofluorobenzene (PID) 119 % 71.5-134

Chloride, SM4500CI-B		mg/kg		Analyzed By: CT						
Analyte	Result	Reporting Limit	Analyzed	Method Blank	BS	% Recovery	True Value QC	RPD	Qualifier	
Chloride	480	16.0	08/29/2024	ND	432	108	400	0.00		

TPH 8015M		mg/kg		Analyzed By: MS					
Analyte	Result	Reporting Limit	Analyzed	Method Blank	BS	% Recovery	True Value QC	RPD	Qualifier
GRO C6-C10*	<10.0	10.0	08/29/2024	ND	216	108	200	4.57	
DRO >C10-C28*	<10.0	10.0	08/29/2024	ND	215	108	200	6.80	
EXT DRO >C28-C36	<10.0	10.0	08/29/2024	ND					

Surrogate: 1-Chlorooctane 96.1 % 48.2-134

Surrogate: 1-Chlorooctadecane 119 % 49.1-148

Cardinal Laboratories

*=Accredited Analyte

PLEASE NOTE: Liability and Damages. Cardinal's liability and client's exclusive remedy for any claim arising, whether based in contract or tort, shall be limited to the amount paid by client for analyses. All claims, including those for negligence and any other cause whatsoever shall be deemed waived unless made in writing and received by Cardinal within thirty (30) days after completion of the applicable service. In no event shall Cardinal be liable for incidental or consequential damages, including, without limitation, business interruptions, loss of use, or loss of profits incurred by client, its subsidiaries, affiliates or successors arising out of or related to the performance of the services hereunder by Cardinal, regardless of whether such claim is based upon any of the above stated reasons or otherwise. Results relate only to the samples identified above. This report shall not be reproduced except in full with written approval of Cardinal Laboratories.

Celey D. Keene, Lab Director/Quality Manager



PHONE (575) 393-2326 ° 101 E. MARLAND ° HOBBS, NM 88240

Analytical Results For:

TRINITY OILFIELD SERVICES & RENTALS, LLC
 DAN DUNKELBERG
 P. O. BOX 2587
 HOBBS NM, 88241
 Fax To: NONE

Received: 08/27/2024
 Reported: 09/03/2024
 Project Name: NVA NORTH PROD GATHERING
 Project Number: NONE GIVEN
 Project Location: CROSS TIMBERS - LEA CO NM

Sampling Date: 08/23/2024
 Sampling Type: Soil
 Sampling Condition: Cool & Intact
 Sample Received By: Alyssa Parras

Sample ID: CF-229.0-00.1-S (H245228-32)

BTEx 8021B		mg/kg		Analyzed By: JH						
Analyte	Result	Reporting Limit	Analyzed	Method Blank	BS	% Recovery	True Value QC	RPD	Qualifier	
Benzene*	<0.050	0.050	08/30/2024	ND	1.98	99.0	2.00	0.828		
Toluene*	<0.050	0.050	08/30/2024	ND	2.02	101	2.00	0.282		
Ethylbenzene*	<0.050	0.050	08/30/2024	ND	2.16	108	2.00	0.723		
Total Xylenes*	<0.150	0.150	08/30/2024	ND	6.59	110	6.00	0.542		
Total BTEX	<0.300	0.300	08/30/2024	ND						

Surrogate: 4-Bromofluorobenzene (PID) 114 % 71.5-134

Chloride, SM4500Cl-B		mg/kg		Analyzed By: CT						
Analyte	Result	Reporting Limit	Analyzed	Method Blank	BS	% Recovery	True Value QC	RPD	Qualifier	
Chloride	432	16.0	08/29/2024	ND	432	108	400	0.00		

TPH 8015M		mg/kg		Analyzed By: MS					
Analyte	Result	Reporting Limit	Analyzed	Method Blank	BS	% Recovery	True Value QC	RPD	Qualifier
GRO C6-C10*	<10.0	10.0	08/29/2024	ND	216	108	200	4.57	
DRO >C10-C28*	<10.0	10.0	08/29/2024	ND	215	108	200	6.80	
EXT DRO >C28-C36	<10.0	10.0	08/29/2024	ND					

Surrogate: 1-Chlorooctane 98.4 % 48.2-134

Surrogate: 1-Chlorooctadecane 122 % 49.1-148

Cardinal Laboratories

*=Accredited Analyte

PLEASE NOTE: Liability and Damages. Cardinal's liability and client's exclusive remedy for any claim arising, whether based in contract or tort, shall be limited to the amount paid by client for analyses. All claims, including those for negligence and any other cause whatsoever shall be deemed waived unless made in writing and received by Cardinal within thirty (30) days after completion of the applicable service. In no event shall Cardinal be liable for incidental or consequential damages, including, without limitation, business interruptions, loss of use, or loss of profits incurred by client, its subsidiaries, affiliates or successors arising out of or related to the performance of the services hereunder by Cardinal, regardless of whether such claim is based upon any of the above stated reasons or otherwise. Results relate only to the samples identified above. This report shall not be reproduced except in full with written approval of Cardinal Laboratories.

Celey D. Keene, Lab Director/Quality Manager



PHONE (575) 393-2326 ° 101 E. MARLAND ° HOBBS, NM 88240

Analytical Results For:

TRINITY OILFIELD SERVICES & RENTALS, LLC
 DAN DUNKELBERG
 P. O. BOX 2587
 HOBBS NM, 88241
 Fax To: NONE

Received: 08/27/2024
 Reported: 09/03/2024
 Project Name: NVA NORTH PROD GATHERING
 Project Number: NONE GIVEN
 Project Location: CROSS TIMBERS - LEA CO NM

Sampling Date: 08/23/2024
 Sampling Type: Soil
 Sampling Condition: Cool & Intact
 Sample Received By: Alyssa Parras

Sample ID: CF-230.0-00.1-S (H245228-33)

BTEx 8021B		mg/kg		Analyzed By: JH					
Analyte	Result	Reporting Limit	Analyzed	Method Blank	BS	% Recovery	True Value QC	RPD	Qualifier
Benzene*	<0.050	0.050	08/30/2024	ND	1.98	99.0	2.00	0.828	
Toluene*	<0.050	0.050	08/30/2024	ND	2.02	101	2.00	0.282	
Ethylbenzene*	<0.050	0.050	08/30/2024	ND	2.16	108	2.00	0.723	
Total Xylenes*	<0.150	0.150	08/30/2024	ND	6.59	110	6.00	0.542	
Total BTEX	<0.300	0.300	08/30/2024	ND					

Surrogate: 4-Bromofluorobenzene (PID) 114 % 71.5-134

Chloride, SM4500Cl-B		mg/kg		Analyzed By: CT					
Analyte	Result	Reporting Limit	Analyzed	Method Blank	BS	% Recovery	True Value QC	RPD	Qualifier
Chloride	2600	16.0	08/29/2024	ND	432	108	400	0.00	

TPH 8015M		mg/kg		Analyzed By: MS					
Analyte	Result	Reporting Limit	Analyzed	Method Blank	BS	% Recovery	True Value QC	RPD	Qualifier
GRO C6-C10*	<10.0	10.0	08/29/2024	ND	216	108	200	4.57	
DRO >C10-C28*	13.2	10.0	08/29/2024	ND	215	108	200	6.80	
EXT DRO >C28-C36	12.2	10.0	08/29/2024	ND					

Surrogate: 1-Chlorooctane 101 % 48.2-134

Surrogate: 1-Chlorooctadecane 124 % 49.1-148

Cardinal Laboratories

*=Accredited Analyte

PLEASE NOTE: Liability and Damages. Cardinal's liability and client's exclusive remedy for any claim arising, whether based in contract or tort, shall be limited to the amount paid by client for analyses. All claims, including those for negligence and any other cause whatsoever shall be deemed waived unless made in writing and received by Cardinal within thirty (30) days after completion of the applicable service. In no event shall Cardinal be liable for incidental or consequential damages, including, without limitation, business interruptions, loss of use, or loss of profits incurred by client, its subsidiaries, affiliates or successors arising out of or related to the performance of the services hereunder by Cardinal, regardless of whether such claim is based upon any of the above stated reasons or otherwise. Results relate only to the samples identified above. This report shall not be reproduced except in full with written approval of Cardinal Laboratories.

Celey D. Keene, Lab Director/Quality Manager



PHONE (575) 393-2326 ° 101 E. MARLAND ° HOBBS, NM 88240

Analytical Results For:

TRINITY OILFIELD SERVICES & RENTALS, LLC
 DAN DUNKELBERG
 P. O. BOX 2587
 HOBBS NM, 88241
 Fax To: NONE

Received: 08/27/2024
 Reported: 09/03/2024
 Project Name: NVA NORTH PROD GATHERING
 Project Number: NONE GIVEN
 Project Location: CROSS TIMBERS - LEA CO NM

Sampling Date: 08/23/2024
 Sampling Type: Soil
 Sampling Condition: Cool & Intact
 Sample Received By: Alyssa Parras

Sample ID: CF-231.0-00.1-S (H245228-34)

BTEx 8021B		mg/kg		Analyzed By: JH						
Analyte	Result	Reporting Limit	Analyzed	Method Blank	BS	% Recovery	True Value QC	RPD	Qualifier	
Benzene*	<0.050	0.050	08/30/2024	ND	1.98	99.0	2.00	0.828		
Toluene*	<0.050	0.050	08/30/2024	ND	2.02	101	2.00	0.282		
Ethylbenzene*	<0.050	0.050	08/30/2024	ND	2.16	108	2.00	0.723		
Total Xylenes*	<0.150	0.150	08/30/2024	ND	6.59	110	6.00	0.542		
Total BTEX	<0.300	0.300	08/30/2024	ND						

Surrogate: 4-Bromofluorobenzene (PID) 113 % 71.5-134

Chloride, SM4500Cl-B		mg/kg		Analyzed By: CT						
Analyte	Result	Reporting Limit	Analyzed	Method Blank	BS	% Recovery	True Value QC	RPD	Qualifier	
Chloride	2280	16.0	08/29/2024	ND	432	108	400	0.00		

TPH 8015M		mg/kg		Analyzed By: MS					
Analyte	Result	Reporting Limit	Analyzed	Method Blank	BS	% Recovery	True Value QC	RPD	Qualifier
GRO C6-C10*	<10.0	10.0	08/29/2024	ND	216	108	200	4.57	
DRO >C10-C28*	<10.0	10.0	08/29/2024	ND	215	108	200	6.80	
EXT DRO >C28-C36	<10.0	10.0	08/29/2024	ND					

Surrogate: 1-Chlorooctane 102 % 48.2-134

Surrogate: 1-Chlorooctadecane 128 % 49.1-148

Cardinal Laboratories

*=Accredited Analyte

PLEASE NOTE: Liability and Damages. Cardinal's liability and client's exclusive remedy for any claim arising, whether based in contract or tort, shall be limited to the amount paid by client for analyses. All claims, including those for negligence and any other cause whatsoever shall be deemed waived unless made in writing and received by Cardinal within thirty (30) days after completion of the applicable service. In no event shall Cardinal be liable for incidental or consequential damages, including, without limitation, business interruptions, loss of use, or loss of profits incurred by client, its subsidiaries, affiliates or successors arising out of or related to the performance of the services hereunder by Cardinal, regardless of whether such claim is based upon any of the above stated reasons or otherwise. Results relate only to the samples identified above. This report shall not be reproduced except in full with written approval of Cardinal Laboratories.

Celey D. Keene, Lab Director/Quality Manager



PHONE (575) 393-2326 ° 101 E. MARLAND ° HOBBS, NM 88240

Analytical Results For:

TRINITY OILFIELD SERVICES & RENTALS, LLC
 DAN DUNKELBERG
 P. O. BOX 2587
 HOBBS NM, 88241
 Fax To: NONE

Received: 08/27/2024
 Reported: 09/03/2024
 Project Name: NVA NORTH PROD GATHERING
 Project Number: NONE GIVEN
 Project Location: CROSS TIMBERS - LEA CO NM

Sampling Date: 08/23/2024
 Sampling Type: Soil
 Sampling Condition: Cool & Intact
 Sample Received By: Alyssa Parras

Sample ID: CF-232.0-00.1-S (H245228-35)

BTEx 8021B		mg/kg		Analyzed By: JH						
Analyte	Result	Reporting Limit	Analyzed	Method Blank	BS	% Recovery	True Value QC	RPD	Qualifier	
Benzene*	<0.050	0.050	08/30/2024	ND	1.98	99.0	2.00	0.828		
Toluene*	<0.050	0.050	08/30/2024	ND	2.02	101	2.00	0.282		
Ethylbenzene*	<0.050	0.050	08/30/2024	ND	2.16	108	2.00	0.723		
Total Xylenes*	<0.150	0.150	08/30/2024	ND	6.59	110	6.00	0.542		
Total BTEX	<0.300	0.300	08/30/2024	ND						

Surrogate: 4-Bromofluorobenzene (PID) 117 % 71.5-134

Chloride, SM4500Cl-B		mg/kg		Analyzed By: HM						
Analyte	Result	Reporting Limit	Analyzed	Method Blank	BS	% Recovery	True Value QC	RPD	Qualifier	
Chloride	3760	16.0	08/29/2024	ND	432	108	400	3.64	QM-07	

TPH 8015M		mg/kg		Analyzed By: MS					
Analyte	Result	Reporting Limit	Analyzed	Method Blank	BS	% Recovery	True Value QC	RPD	Qualifier
GRO C6-C10*	<10.0	10.0	08/29/2024	ND	216	108	200	4.57	
DRO >C10-C28*	20.9	10.0	08/29/2024	ND	215	108	200	6.80	
EXT DRO >C28-C36	11.2	10.0	08/29/2024	ND					

Surrogate: 1-Chlorooctane 101 % 48.2-134

Surrogate: 1-Chlorooctadecane 127 % 49.1-148

Cardinal Laboratories

*=Accredited Analyte

PLEASE NOTE: Liability and Damages. Cardinal's liability and client's exclusive remedy for any claim arising, whether based in contract or tort, shall be limited to the amount paid by client for analyses. All claims, including those for negligence and any other cause whatsoever shall be deemed waived unless made in writing and received by Cardinal within thirty (30) days after completion of the applicable service. In no event shall Cardinal be liable for incidental or consequential damages, including, without limitation, business interruptions, loss of use, or loss of profits incurred by client, its subsidiaries, affiliates or successors arising out of or related to the performance of the services hereunder by Cardinal, regardless of whether such claim is based upon any of the above stated reasons or otherwise. Results relate only to the samples identified above. This report shall not be reproduced except in full with written approval of Cardinal Laboratories.

Celey D. Keene, Lab Director/Quality Manager



PHONE (575) 393-2326 ° 101 E. MARLAND ° HOBBS, NM 88240

Analytical Results For:

TRINITY OILFIELD SERVICES & RENTALS, LLC
 DAN DUNKELBERG
 P. O. BOX 2587
 HOBBS NM, 88241
 Fax To: NONE

Received: 08/27/2024
 Reported: 09/03/2024
 Project Name: NVA NORTH PROD GATHERING
 Project Number: NONE GIVEN
 Project Location: CROSS TIMBERS - LEA CO NM

Sampling Date: 08/23/2024
 Sampling Type: Soil
 Sampling Condition: Cool & Intact
 Sample Received By: Alyssa Parras

Sample ID: CF-233.0-00.1-S (H245228-36)

BTEx 8021B		mg/kg		Analyzed By: JH						
Analyte	Result	Reporting Limit	Analyzed	Method Blank	BS	% Recovery	True Value QC	RPD	Qualifier	
Benzene*	<0.050	0.050	08/30/2024	ND	1.98	99.0	2.00	0.828		
Toluene*	<0.050	0.050	08/30/2024	ND	2.02	101	2.00	0.282		
Ethylbenzene*	<0.050	0.050	08/30/2024	ND	2.16	108	2.00	0.723		
Total Xylenes*	<0.150	0.150	08/30/2024	ND	6.59	110	6.00	0.542		
Total BTEX	<0.300	0.300	08/30/2024	ND						

Surrogate: 4-Bromofluorobenzene (PID) 113 % 71.5-134

Chloride, SM4500CI-B		mg/kg		Analyzed By: HM						
Analyte	Result	Reporting Limit	Analyzed	Method Blank	BS	% Recovery	True Value QC	RPD	Qualifier	
Chloride	2240	16.0	08/29/2024	ND	432	108	400	3.64		

TPH 8015M		mg/kg		Analyzed By: MS					
Analyte	Result	Reporting Limit	Analyzed	Method Blank	BS	% Recovery	True Value QC	RPD	Qualifier
GRO C6-C10*	<10.0	10.0	08/29/2024	ND	201	101	200	2.64	
DRO >C10-C28*	<10.0	10.0	08/29/2024	ND	194	97.2	200	1.36	
EXT DRO >C28-C36	<10.0	10.0	08/29/2024	ND					

Surrogate: 1-Chlorooctane 79.2 % 48.2-134

Surrogate: 1-Chlorooctadecane 81.3 % 49.1-148

Cardinal Laboratories

*=Accredited Analyte

PLEASE NOTE: Liability and Damages. Cardinal's liability and client's exclusive remedy for any claim arising, whether based in contract or tort, shall be limited to the amount paid by client for analyses. All claims, including those for negligence and any other cause whatsoever shall be deemed waived unless made in writing and received by Cardinal within thirty (30) days after completion of the applicable service. In no event shall Cardinal be liable for incidental or consequential damages, including, without limitation, business interruptions, loss of use, or loss of profits incurred by client, its subsidiaries, affiliates or successors arising out of or related to the performance of the services hereunder by Cardinal, regardless of whether such claim is based upon any of the above stated reasons or otherwise. Results relate only to the samples identified above. This report shall not be reproduced except in full with written approval of Cardinal Laboratories.

Celey D. Keene, Lab Director/Quality Manager



PHONE (575) 393-2326 ° 101 E. MARLAND ° HOBBS, NM 88240

Analytical Results For:

TRINITY OILFIELD SERVICES & RENTALS, LLC
 DAN DUNKELBERG
 P. O. BOX 2587
 HOBBS NM, 88241
 Fax To: NONE

Received: 08/27/2024
 Reported: 09/03/2024
 Project Name: NVA NORTH PROD GATHERING
 Project Number: NONE GIVEN
 Project Location: CROSS TIMBERS - LEA CO NM

Sampling Date: 08/23/2024
 Sampling Type: Soil
 Sampling Condition: Cool & Intact
 Sample Received By: Alyssa Parras

Sample ID: CF-234.0-00.1-S (H245228-37)

BTEx 8021B		mg/kg		Analyzed By: JH						
Analyte	Result	Reporting Limit	Analyzed	Method Blank	BS	% Recovery	True Value QC	RPD	Qualifier	
Benzene*	<0.050	0.050	08/30/2024	ND	1.98	99.0	2.00	0.828		
Toluene*	<0.050	0.050	08/30/2024	ND	2.02	101	2.00	0.282		
Ethylbenzene*	<0.050	0.050	08/30/2024	ND	2.16	108	2.00	0.723		
Total Xylenes*	<0.150	0.150	08/30/2024	ND	6.59	110	6.00	0.542		
Total BTEX	<0.300	0.300	08/30/2024	ND						

Surrogate: 4-Bromofluorobenzene (PID) 116 % 71.5-134

Chloride, SM4500CI-B		mg/kg		Analyzed By: HM						
Analyte	Result	Reporting Limit	Analyzed	Method Blank	BS	% Recovery	True Value QC	RPD	Qualifier	
Chloride	3240	16.0	08/29/2024	ND	432	108	400	3.64		

TPH 8015M		mg/kg		Analyzed By: MS					
Analyte	Result	Reporting Limit	Analyzed	Method Blank	BS	% Recovery	True Value QC	RPD	Qualifier
GRO C6-C10*	<10.0	10.0	08/29/2024	ND	201	101	200	2.64	
DRO >C10-C28*	<10.0	10.0	08/29/2024	ND	194	97.2	200	1.36	
EXT DRO >C28-C36	<10.0	10.0	08/29/2024	ND					

Surrogate: 1-Chlorooctane 85.0 % 48.2-134

Surrogate: 1-Chlorooctadecane 91.2 % 49.1-148

Cardinal Laboratories

*=Accredited Analyte

PLEASE NOTE: Liability and Damages. Cardinal's liability and client's exclusive remedy for any claim arising, whether based in contract or tort, shall be limited to the amount paid by client for analyses. All claims, including those for negligence and any other cause whatsoever shall be deemed waived unless made in writing and received by Cardinal within thirty (30) days after completion of the applicable service. In no event shall Cardinal be liable for incidental or consequential damages, including, without limitation, business interruptions, loss of use, or loss of profits incurred by client, its subsidiaries, affiliates or successors arising out of or related to the performance of the services hereunder by Cardinal, regardless of whether such claim is based upon any of the above stated reasons or otherwise. Results relate only to the samples identified above. This report shall not be reproduced except in full with written approval of Cardinal Laboratories.

Celey D. Keene, Lab Director/Quality Manager



PHONE (575) 393-2326 ° 101 E. MARLAND ° HOBBS, NM 88240

Analytical Results For:

TRINITY OILFIELD SERVICES & RENTALS, LLC
 DAN DUNKELBERG
 P. O. BOX 2587
 HOBBS NM, 88241
 Fax To: NONE

Received: 08/27/2024
 Reported: 09/03/2024
 Project Name: NVA NORTH PROD GATHERING
 Project Number: NONE GIVEN
 Project Location: CROSS TIMBERS - LEA CO NM

Sampling Date: 08/23/2024
 Sampling Type: Soil
 Sampling Condition: Cool & Intact
 Sample Received By: Alyssa Parras

Sample ID: CF-235.0-00.1-S (H245228-38)

BTEx 8021B		mg/kg		Analyzed By: JH						
Analyte	Result	Reporting Limit	Analyzed	Method Blank	BS	% Recovery	True Value QC	RPD	Qualifier	
Benzene*	<0.050	0.050	08/30/2024	ND	1.98	99.0	2.00	0.828		
Toluene*	<0.050	0.050	08/30/2024	ND	2.02	101	2.00	0.282		
Ethylbenzene*	<0.050	0.050	08/30/2024	ND	2.16	108	2.00	0.723		
Total Xylenes*	<0.150	0.150	08/30/2024	ND	6.59	110	6.00	0.542		
Total BTEX	<0.300	0.300	08/30/2024	ND						

Surrogate: 4-Bromofluorobenzene (PID) 114 % 71.5-134

Chloride, SM4500Cl-B		mg/kg		Analyzed By: HM						
Analyte	Result	Reporting Limit	Analyzed	Method Blank	BS	% Recovery	True Value QC	RPD	Qualifier	
Chloride	2920	16.0	08/29/2024	ND	432	108	400	3.64		

TPH 8015M		mg/kg		Analyzed By: MS					
Analyte	Result	Reporting Limit	Analyzed	Method Blank	BS	% Recovery	True Value QC	RPD	Qualifier
GRO C6-C10*	<10.0	10.0	08/29/2024	ND	201	101	200	2.64	
DRO >C10-C28*	<10.0	10.0	08/29/2024	ND	194	97.2	200	1.36	
EXT DRO >C28-C36	<10.0	10.0	08/29/2024	ND					

Surrogate: 1-Chlorooctane 81.4 % 48.2-134

Surrogate: 1-Chlorooctadecane 86.0 % 49.1-148

Cardinal Laboratories

*=Accredited Analyte

PLEASE NOTE: Liability and Damages. Cardinal's liability and client's exclusive remedy for any claim arising, whether based in contract or tort, shall be limited to the amount paid by client for analyses. All claims, including those for negligence and any other cause whatsoever shall be deemed waived unless made in writing and received by Cardinal within thirty (30) days after completion of the applicable service. In no event shall Cardinal be liable for incidental or consequential damages, including, without limitation, business interruptions, loss of use, or loss of profits incurred by client, its subsidiaries, affiliates or successors arising out of or related to the performance of the services hereunder by Cardinal, regardless of whether such claim is based upon any of the above stated reasons or otherwise. Results relate only to the samples identified above. This report shall not be reproduced except in full with written approval of Cardinal Laboratories.

Celey D. Keene, Lab Director/Quality Manager



PHONE (575) 393-2326 ° 101 E. MARLAND ° HOBBS, NM 88240

Analytical Results For:

TRINITY OILFIELD SERVICES & RENTALS, LLC
 DAN DUNKELBERG
 P. O. BOX 2587
 HOBBS NM, 88241
 Fax To: NONE

Received: 08/27/2024
 Reported: 09/03/2024
 Project Name: NVA NORTH PROD GATHERING
 Project Number: NONE GIVEN
 Project Location: CROSS TIMBERS - LEA CO NM

Sampling Date: 08/23/2024
 Sampling Type: Soil
 Sampling Condition: Cool & Intact
 Sample Received By: Alyssa Parras

Sample ID: CF-236.0-00.1-S (H245228-39)

BTEx 8021B		mg/kg		Analyzed By: JH						
Analyte	Result	Reporting Limit	Analyzed	Method Blank	BS	% Recovery	True Value QC	RPD	Qualifier	
Benzene*	<0.050	0.050	08/30/2024	ND	1.98	99.0	2.00	0.828		
Toluene*	<0.050	0.050	08/30/2024	ND	2.02	101	2.00	0.282		
Ethylbenzene*	<0.050	0.050	08/30/2024	ND	2.16	108	2.00	0.723		
Total Xylenes*	<0.150	0.150	08/30/2024	ND	6.59	110	6.00	0.542		
Total BTEX	<0.300	0.300	08/30/2024	ND						

Surrogate: 4-Bromofluorobenzene (PID) 117 % 71.5-134

Chloride, SM4500Cl-B		mg/kg		Analyzed By: HM						
Analyte	Result	Reporting Limit	Analyzed	Method Blank	BS	% Recovery	True Value QC	RPD	Qualifier	
Chloride	320	16.0	08/29/2024	ND	432	108	400	3.64		

TPH 8015M		mg/kg		Analyzed By: MS					
Analyte	Result	Reporting Limit	Analyzed	Method Blank	BS	% Recovery	True Value QC	RPD	Qualifier
GRO C6-C10*	<10.0	10.0	08/29/2024	ND	201	101	200	2.64	
DRO >C10-C28*	12.0	10.0	08/29/2024	ND	194	97.2	200	1.36	
EXT DRO >C28-C36	26.1	10.0	08/29/2024	ND					

Surrogate: 1-Chlorooctane 80.4 % 48.2-134

Surrogate: 1-Chlorooctadecane 83.4 % 49.1-148

Cardinal Laboratories

*=Accredited Analyte

PLEASE NOTE: Liability and Damages. Cardinal's liability and client's exclusive remedy for any claim arising, whether based in contract or tort, shall be limited to the amount paid by client for analyses. All claims, including those for negligence and any other cause whatsoever shall be deemed waived unless made in writing and received by Cardinal within thirty (30) days after completion of the applicable service. In no event shall Cardinal be liable for incidental or consequential damages, including, without limitation, business interruptions, loss of use, or loss of profits incurred by client, its subsidiaries, affiliates or successors arising out of or related to the performance of the services hereunder by Cardinal, regardless of whether such claim is based upon any of the above stated reasons or otherwise. Results relate only to the samples identified above. This report shall not be reproduced except in full with written approval of Cardinal Laboratories.

Celey D. Keene, Lab Director/Quality Manager



PHONE (575) 393-2326 ° 101 E. MARLAND ° HOBBS, NM 88240

Analytical Results For:

TRINITY OILFIELD SERVICES & RENTALS, LLC
 DAN DUNKELBERG
 P. O. BOX 2587
 HOBBS NM, 88241
 Fax To: NONE

Received: 08/27/2024
 Reported: 09/03/2024
 Project Name: NVA NORTH PROD GATHERING
 Project Number: NONE GIVEN
 Project Location: CROSS TIMBERS - LEA CO NM

Sampling Date: 08/23/2024
 Sampling Type: Soil
 Sampling Condition: Cool & Intact
 Sample Received By: Alyssa Parras

Sample ID: CF-237.0-00.1-S (H245228-40)

BTEx 8021B		mg/kg		Analyzed By: JH						
Analyte	Result	Reporting Limit	Analyzed	Method Blank	BS	% Recovery	True Value QC	RPD	Qualifier	
Benzene*	<0.050	0.050	08/30/2024	ND	1.98	99.0	2.00	0.828		
Toluene*	<0.050	0.050	08/30/2024	ND	2.02	101	2.00	0.282		
Ethylbenzene*	<0.050	0.050	08/30/2024	ND	2.16	108	2.00	0.723		
Total Xylenes*	<0.150	0.150	08/30/2024	ND	6.59	110	6.00	0.542		
Total BTEX	<0.300	0.300	08/30/2024	ND						

Surrogate: 4-Bromofluorobenzene (PID) 121 % 71.5-134

Chloride, SM4500Cl-B		mg/kg		Analyzed By: HM						
Analyte	Result	Reporting Limit	Analyzed	Method Blank	BS	% Recovery	True Value QC	RPD	Qualifier	
Chloride	160	16.0	08/29/2024	ND	432	108	400	3.64		

TPH 8015M		mg/kg		Analyzed By: MS					
Analyte	Result	Reporting Limit	Analyzed	Method Blank	BS	% Recovery	True Value QC	RPD	Qualifier
GRO C6-C10*	<10.0	10.0	08/29/2024	ND	201	101	200	2.64	
DRO >C10-C28*	37.7	10.0	08/29/2024	ND	194	97.2	200	1.36	
EXT DRO >C28-C36	45.9	10.0	08/29/2024	ND					

Surrogate: 1-Chlorooctane 82.5 % 48.2-134

Surrogate: 1-Chlorooctadecane 89.2 % 49.1-148

Cardinal Laboratories

*=Accredited Analyte

PLEASE NOTE: Liability and Damages. Cardinal's liability and client's exclusive remedy for any claim arising, whether based in contract or tort, shall be limited to the amount paid by client for analyses. All claims, including those for negligence and any other cause whatsoever shall be deemed waived unless made in writing and received by Cardinal within thirty (30) days after completion of the applicable service. In no event shall Cardinal be liable for incidental or consequential damages, including, without limitation, business interruptions, loss of use, or loss of profits incurred by client, its subsidiaries, affiliates or successors arising out of or related to the performance of the services hereunder by Cardinal, regardless of whether such claim is based upon any of the above stated reasons or otherwise. Results relate only to the samples identified above. This report shall not be reproduced except in full with written approval of Cardinal Laboratories.

Celey D. Keene, Lab Director/Quality Manager



PHONE (575) 393-2326 ° 101 E. MARLAND ° HOBBS, NM 88240

Analytical Results For:

TRINITY OILFIELD SERVICES & RENTALS, LLC
 DAN DUNKELBERG
 P. O. BOX 2587
 HOBBS NM, 88241
 Fax To: NONE

Received: 08/27/2024
 Reported: 09/03/2024
 Project Name: NVA NORTH PROD GATHERING
 Project Number: NONE GIVEN
 Project Location: CROSS TIMBERS - LEA CO NM

Sampling Date: 08/23/2024
 Sampling Type: Soil
 Sampling Condition: Cool & Intact
 Sample Received By: Alyssa Parras

Sample ID: CF-238.0-00.1-S (H245228-41)

BTEx 8021B		mg/kg		Analyzed By: JH						
Analyte	Result	Reporting Limit	Analyzed	Method Blank	BS	% Recovery	True Value QC	RPD	Qualifier	
Benzene*	<0.050	0.050	08/30/2024	ND	1.98	99.0	2.00	0.828		
Toluene*	<0.050	0.050	08/30/2024	ND	2.02	101	2.00	0.282		
Ethylbenzene*	<0.050	0.050	08/30/2024	ND	2.16	108	2.00	0.723		
Total Xylenes*	<0.150	0.150	08/30/2024	ND	6.59	110	6.00	0.542		
Total BTEX	<0.300	0.300	08/30/2024	ND						

Surrogate: 4-Bromofluorobenzene (PID) 110 % 71.5-134

Chloride, SM4500Cl-B		mg/kg		Analyzed By: HM						
Analyte	Result	Reporting Limit	Analyzed	Method Blank	BS	% Recovery	True Value QC	RPD	Qualifier	
Chloride	2910	16.0	08/29/2024	ND	432	108	400	3.64		

TPH 8015M		mg/kg		Analyzed By: MS					
Analyte	Result	Reporting Limit	Analyzed	Method Blank	BS	% Recovery	True Value QC	RPD	Qualifier
GRO C6-C10*	<10.0	10.0	08/29/2024	ND	201	101	200	2.64	
DRO >C10-C28*	<10.0	10.0	08/29/2024	ND	194	97.2	200	1.36	
EXT DRO >C28-C36	<10.0	10.0	08/29/2024	ND					

Surrogate: 1-Chlorooctane 76.0 % 48.2-134

Surrogate: 1-Chlorooctadecane 76.7 % 49.1-148

Cardinal Laboratories

*=Accredited Analyte

PLEASE NOTE: Liability and Damages. Cardinal's liability and client's exclusive remedy for any claim arising, whether based in contract or tort, shall be limited to the amount paid by client for analyses. All claims, including those for negligence and any other cause whatsoever shall be deemed waived unless made in writing and received by Cardinal within thirty (30) days after completion of the applicable service. In no event shall Cardinal be liable for incidental or consequential damages, including, without limitation, business interruptions, loss of use, or loss of profits incurred by client, its subsidiaries, affiliates or successors arising out of or related to the performance of the services hereunder by Cardinal, regardless of whether such claim is based upon any of the above stated reasons or otherwise. Results relate only to the samples identified above. This report shall not be reproduced except in full with written approval of Cardinal Laboratories.

Celey D. Keene, Lab Director/Quality Manager



PHONE (575) 393-2326 ° 101 E. MARLAND ° HOBBS, NM 88240

Analytical Results For:

TRINITY OILFIELD SERVICES & RENTALS, LLC
 DAN DUNKELBERG
 P. O. BOX 2587
 HOBBS NM, 88241
 Fax To: NONE

Received: 08/27/2024
 Reported: 09/03/2024
 Project Name: NVA NORTH PROD GATHERING
 Project Number: NONE GIVEN
 Project Location: CROSS TIMBERS - LEA CO NM

Sampling Date: 08/23/2024
 Sampling Type: Soil
 Sampling Condition: Cool & Intact
 Sample Received By: Alyssa Parras

Sample ID: CF-239.0-00.1-S (H245228-42)

BTEx 8021B		mg/kg		Analyzed By: JH						
Analyte	Result	Reporting Limit	Analyzed	Method Blank	BS	% Recovery	True Value QC	RPD	Qualifier	
Benzene*	<0.050	0.050	08/30/2024	ND	1.98	99.0	2.00	0.828		
Toluene*	<0.050	0.050	08/30/2024	ND	2.02	101	2.00	0.282		
Ethylbenzene*	<0.050	0.050	08/30/2024	ND	2.16	108	2.00	0.723		
Total Xylenes*	<0.150	0.150	08/30/2024	ND	6.59	110	6.00	0.542		
Total BTEX	<0.300	0.300	08/30/2024	ND						

Surrogate: 4-Bromofluorobenzene (PID) 115 % 71.5-134

Chloride, SM4500CI-B		mg/kg		Analyzed By: HM						
Analyte	Result	Reporting Limit	Analyzed	Method Blank	BS	% Recovery	True Value QC	RPD	Qualifier	
Chloride	5280	16.0	08/29/2024	ND	432	108	400	3.64		

TPH 8015M		mg/kg		Analyzed By: MS					
Analyte	Result	Reporting Limit	Analyzed	Method Blank	BS	% Recovery	True Value QC	RPD	Qualifier
GRO C6-C10*	<10.0	10.0	08/29/2024	ND	201	101	200	2.64	
DRO >C10-C28*	<10.0	10.0	08/29/2024	ND	194	97.2	200	1.36	
EXT DRO >C28-C36	<10.0	10.0	08/29/2024	ND					

Surrogate: 1-Chlorooctane 79.1 % 48.2-134

Surrogate: 1-Chlorooctadecane 81.2 % 49.1-148

Cardinal Laboratories

*=Accredited Analyte

PLEASE NOTE: Liability and Damages. Cardinal's liability and client's exclusive remedy for any claim arising, whether based in contract or tort, shall be limited to the amount paid by client for analyses. All claims, including those for negligence and any other cause whatsoever shall be deemed waived unless made in writing and received by Cardinal within thirty (30) days after completion of the applicable service. In no event shall Cardinal be liable for incidental or consequential damages, including, without limitation, business interruptions, loss of use, or loss of profits incurred by client, its subsidiaries, affiliates or successors arising out of or related to the performance of the services hereunder by Cardinal, regardless of whether such claim is based upon any of the above stated reasons or otherwise. Results relate only to the samples identified above. This report shall not be reproduced except in full with written approval of Cardinal Laboratories.

Celey D. Keene, Lab Director/Quality Manager



PHONE (575) 393-2326 ° 101 E. MARLAND ° HOBBS, NM 88240

Analytical Results For:

TRINITY OILFIELD SERVICES & RENTALS, LLC
 DAN DUNKELBERG
 P. O. BOX 2587
 HOBBS NM, 88241
 Fax To: NONE

Received: 08/27/2024
 Reported: 09/03/2024
 Project Name: NVA NORTH PROD GATHERING
 Project Number: NONE GIVEN
 Project Location: CROSS TIMBERS - LEA CO NM

Sampling Date: 08/23/2024
 Sampling Type: Soil
 Sampling Condition: Cool & Intact
 Sample Received By: Alyssa Parras

Sample ID: CF-240.0-00.1-S (H245228-43)

BTEx 8021B		mg/kg		Analyzed By: JH						
Analyte	Result	Reporting Limit	Analyzed	Method Blank	BS	% Recovery	True Value QC	RPD	Qualifier	
Benzene*	<0.050	0.050	08/30/2024	ND	1.98	99.0	2.00	0.828		
Toluene*	<0.050	0.050	08/30/2024	ND	2.02	101	2.00	0.282		
Ethylbenzene*	<0.050	0.050	08/30/2024	ND	2.16	108	2.00	0.723		
Total Xylenes*	<0.150	0.150	08/30/2024	ND	6.59	110	6.00	0.542		
Total BTEX	<0.300	0.300	08/30/2024	ND						

Surrogate: 4-Bromofluorobenzene (PID) 116 % 71.5-134

Chloride, SM4500CI-B		mg/kg		Analyzed By: HM						
Analyte	Result	Reporting Limit	Analyzed	Method Blank	BS	% Recovery	True Value QC	RPD	Qualifier	
Chloride	2240	16.0	08/29/2024	ND	432	108	400	3.64		

TPH 8015M		mg/kg		Analyzed By: MS					
Analyte	Result	Reporting Limit	Analyzed	Method Blank	BS	% Recovery	True Value QC	RPD	Qualifier
GRO C6-C10*	<10.0	10.0	08/29/2024	ND	201	101	200	2.64	
DRO >C10-C28*	<10.0	10.0	08/29/2024	ND	194	97.2	200	1.36	
EXT DRO >C28-C36	<10.0	10.0	08/29/2024	ND					

Surrogate: 1-Chlorooctane 78.8 % 48.2-134

Surrogate: 1-Chlorooctadecane 82.6 % 49.1-148

Cardinal Laboratories

*=Accredited Analyte

PLEASE NOTE: Liability and Damages. Cardinal's liability and client's exclusive remedy for any claim arising, whether based in contract or tort, shall be limited to the amount paid by client for analyses. All claims, including those for negligence and any other cause whatsoever shall be deemed waived unless made in writing and received by Cardinal within thirty (30) days after completion of the applicable service. In no event shall Cardinal be liable for incidental or consequential damages, including, without limitation, business interruptions, loss of use, or loss of profits incurred by client, its subsidiaries, affiliates or successors arising out of or related to the performance of the services hereunder by Cardinal, regardless of whether such claim is based upon any of the above stated reasons or otherwise. Results relate only to the samples identified above. This report shall not be reproduced except in full with written approval of Cardinal Laboratories.

Celey D. Keene, Lab Director/Quality Manager



PHONE (575) 393-2326 ° 101 E. MARLAND ° HOBBS, NM 88240

Analytical Results For:

TRINITY OILFIELD SERVICES & RENTALS, LLC
 DAN DUNKELBERG
 P. O. BOX 2587
 HOBBS NM, 88241
 Fax To: NONE

Received: 08/27/2024
 Reported: 09/03/2024
 Project Name: NVA NORTH PROD GATHERING
 Project Number: NONE GIVEN
 Project Location: CROSS TIMBERS - LEA CO NM

Sampling Date: 08/23/2024
 Sampling Type: Soil
 Sampling Condition: Cool & Intact
 Sample Received By: Alyssa Parras

Sample ID: CF-241.0-00.1-S (H245228-44)

BTEx 8021B		mg/kg		Analyzed By: JH						
Analyte	Result	Reporting Limit	Analyzed	Method Blank	BS	% Recovery	True Value QC	RPD	Qualifier	
Benzene*	<0.050	0.050	08/30/2024	ND	1.98	99.0	2.00	0.828		
Toluene*	<0.050	0.050	08/30/2024	ND	2.02	101	2.00	0.282		
Ethylbenzene*	<0.050	0.050	08/30/2024	ND	2.16	108	2.00	0.723		
Total Xylenes*	<0.150	0.150	08/30/2024	ND	6.59	110	6.00	0.542		
Total BTEX	<0.300	0.300	08/30/2024	ND						

Surrogate: 4-Bromofluorobenzene (PID) 112 % 71.5-134

Chloride, SM4500Cl-B		mg/kg		Analyzed By: HM						
Analyte	Result	Reporting Limit	Analyzed	Method Blank	BS	% Recovery	True Value QC	RPD	Qualifier	
Chloride	2240	16.0	08/29/2024	ND	432	108	400	3.64		

TPH 8015M		mg/kg		Analyzed By: MS					
Analyte	Result	Reporting Limit	Analyzed	Method Blank	BS	% Recovery	True Value QC	RPD	Qualifier
GRO C6-C10*	<10.0	10.0	08/29/2024	ND	201	101	200	2.64	
DRO >C10-C28*	<10.0	10.0	08/29/2024	ND	194	97.2	200	1.36	
EXT DRO >C28-C36	<10.0	10.0	08/29/2024	ND					

Surrogate: 1-Chlorooctane 78.9 % 48.2-134

Surrogate: 1-Chlorooctadecane 81.7 % 49.1-148

Cardinal Laboratories

*=Accredited Analyte

PLEASE NOTE: Liability and Damages. Cardinal's liability and client's exclusive remedy for any claim arising, whether based in contract or tort, shall be limited to the amount paid by client for analyses. All claims, including those for negligence and any other cause whatsoever shall be deemed waived unless made in writing and received by Cardinal within thirty (30) days after completion of the applicable service. In no event shall Cardinal be liable for incidental or consequential damages, including, without limitation, business interruptions, loss of use, or loss of profits incurred by client, its subsidiaries, affiliates or successors arising out of or related to the performance of the services hereunder by Cardinal, regardless of whether such claim is based upon any of the above stated reasons or otherwise. Results relate only to the samples identified above. This report shall not be reproduced except in full with written approval of Cardinal Laboratories.

Celey D. Keene, Lab Director/Quality Manager



PHONE (575) 393-2326 ° 101 E. MARLAND ° HOBBS, NM 88240

Analytical Results For:

TRINITY OILFIELD SERVICES & RENTALS, LLC
 DAN DUNKELBERG
 P. O. BOX 2587
 HOBBS NM, 88241
 Fax To: NONE

Received: 08/27/2024
 Reported: 09/03/2024
 Project Name: NVA NORTH PROD GATHERING
 Project Number: NONE GIVEN
 Project Location: CROSS TIMBERS - LEA CO NM

Sampling Date: 08/23/2024
 Sampling Type: Soil
 Sampling Condition: Cool & Intact
 Sample Received By: Alyssa Parras

Sample ID: CF-242.0-00.1-S (H245228-45)

BTEx 8021B		mg/kg		Analyzed By: JH						
Analyte	Result	Reporting Limit	Analyzed	Method Blank	BS	% Recovery	True Value QC	RPD	Qualifier	
Benzene*	<0.050	0.050	08/30/2024	ND	1.98	99.0	2.00	0.828		
Toluene*	<0.050	0.050	08/30/2024	ND	2.02	101	2.00	0.282		
Ethylbenzene*	<0.050	0.050	08/30/2024	ND	2.16	108	2.00	0.723		
Total Xylenes*	<0.150	0.150	08/30/2024	ND	6.59	110	6.00	0.542		
Total BTEX	<0.300	0.300	08/30/2024	ND						

Surrogate: 4-Bromofluorobenzene (PID) 118 % 71.5-134

Chloride, SM4500Cl-B		mg/kg		Analyzed By: HM						
Analyte	Result	Reporting Limit	Analyzed	Method Blank	BS	% Recovery	True Value QC	RPD	Qualifier	
Chloride	1880	16.0	08/29/2024	ND	432	108	400	3.64		

TPH 8015M		mg/kg		Analyzed By: MS					
Analyte	Result	Reporting Limit	Analyzed	Method Blank	BS	% Recovery	True Value QC	RPD	Qualifier
GRO C6-C10*	<10.0	10.0	08/29/2024	ND	201	101	200	2.64	
DRO >C10-C28*	<10.0	10.0	08/29/2024	ND	194	97.2	200	1.36	
EXT DRO >C28-C36	<10.0	10.0	08/29/2024	ND					

Surrogate: 1-Chlorooctane 83.6 % 48.2-134

Surrogate: 1-Chlorooctadecane 86.3 % 49.1-148

Cardinal Laboratories

*=Accredited Analyte

PLEASE NOTE: Liability and Damages. Cardinal's liability and client's exclusive remedy for any claim arising, whether based in contract or tort, shall be limited to the amount paid by client for analyses. All claims, including those for negligence and any other cause whatsoever shall be deemed waived unless made in writing and received by Cardinal within thirty (30) days after completion of the applicable service. In no event shall Cardinal be liable for incidental or consequential damages, including, without limitation, business interruptions, loss of use, or loss of profits incurred by client, its subsidiaries, affiliates or successors arising out of or related to the performance of the services hereunder by Cardinal, regardless of whether such claim is based upon any of the above stated reasons or otherwise. Results relate only to the samples identified above. This report shall not be reproduced except in full with written approval of Cardinal Laboratories.

Celey D. Keene, Lab Director/Quality Manager



PHONE (575) 393-2326 ° 101 E. MARLAND ° HOBBS, NM 88240

Analytical Results For:

TRINITY OILFIELD SERVICES & RENTALS, LLC
 DAN DUNKELBERG
 P. O. BOX 2587
 HOBBS NM, 88241
 Fax To: NONE

Received: 08/27/2024
 Reported: 09/03/2024
 Project Name: NVA NORTH PROD GATHERING
 Project Number: NONE GIVEN
 Project Location: CROSS TIMBERS - LEA CO NM

Sampling Date: 08/23/2024
 Sampling Type: Soil
 Sampling Condition: Cool & Intact
 Sample Received By: Alyssa Parras

Sample ID: CF-243.0-00.1-S (H245228-46)

BTEx 8021B		mg/kg		Analyzed By: JH						
Analyte	Result	Reporting Limit	Analyzed	Method Blank	BS	% Recovery	True Value QC	RPD	Qualifier	
Benzene*	<0.050	0.050	08/30/2024	ND	1.98	99.0	2.00	0.828		
Toluene*	<0.050	0.050	08/30/2024	ND	2.02	101	2.00	0.282		
Ethylbenzene*	<0.050	0.050	08/30/2024	ND	2.16	108	2.00	0.723		
Total Xylenes*	<0.150	0.150	08/30/2024	ND	6.59	110	6.00	0.542		
Total BTEX	<0.300	0.300	08/30/2024	ND						

Surrogate: 4-Bromofluorobenzene (PID) 113 % 71.5-134

Chloride, SM4500Cl-B		mg/kg		Analyzed By: HM						
Analyte	Result	Reporting Limit	Analyzed	Method Blank	BS	% Recovery	True Value QC	RPD	Qualifier	
Chloride	1710	16.0	08/29/2024	ND	432	108	400	3.64		

TPH 8015M		mg/kg		Analyzed By: MS					
Analyte	Result	Reporting Limit	Analyzed	Method Blank	BS	% Recovery	True Value QC	RPD	Qualifier
GRO C6-C10*	<10.0	10.0	08/29/2024	ND	201	101	200	2.64	
DRO >C10-C28*	<10.0	10.0	08/29/2024	ND	194	97.2	200	1.36	
EXT DRO >C28-C36	<10.0	10.0	08/29/2024	ND					

Surrogate: 1-Chlorooctane 81.0 % 48.2-134

Surrogate: 1-Chlorooctadecane 82.0 % 49.1-148

Cardinal Laboratories

*=Accredited Analyte

PLEASE NOTE: Liability and Damages. Cardinal's liability and client's exclusive remedy for any claim arising, whether based in contract or tort, shall be limited to the amount paid by client for analyses. All claims, including those for negligence and any other cause whatsoever shall be deemed waived unless made in writing and received by Cardinal within thirty (30) days after completion of the applicable service. In no event shall Cardinal be liable for incidental or consequential damages, including, without limitation, business interruptions, loss of use, or loss of profits incurred by client, its subsidiaries, affiliates or successors arising out of or related to the performance of the services hereunder by Cardinal, regardless of whether such claim is based upon any of the above stated reasons or otherwise. Results relate only to the samples identified above. This report shall not be reproduced except in full with written approval of Cardinal Laboratories.

Celey D. Keene, Lab Director/Quality Manager



PHONE (575) 393-2326 • 101 E. MARLAND • HOBBS, NM 88240

Analytical Results For:

TRINITY OILFIELD SERVICES & RENTALS, LLC
 DAN DUNKELBERG
 P. O. BOX 2587
 HOBBS NM, 88241
 Fax To: NONE

Received: 08/27/2024
 Reported: 09/03/2024
 Project Name: NVA NORTH PROD GATHERING
 Project Number: NONE GIVEN
 Project Location: CROSS TIMBERS - LEA CO NM

Sampling Date: 08/23/2024
 Sampling Type: Soil
 Sampling Condition: Cool & Intact
 Sample Received By: Alyssa Parras

Sample ID: CF-244.0-00.1-S (H245228-47)

BTEX 8021B		mg/kg		Analyzed By: JH						
Analyte	Result	Reporting Limit	Analyzed	Method Blank	BS	% Recovery	True Value QC	RPD	Qualifier	
Benzene*	<0.050	0.050	08/30/2024	ND	1.98	99.0	2.00	0.828		
Toluene*	<0.050	0.050	08/30/2024	ND	2.02	101	2.00	0.282		
Ethylbenzene*	<0.050	0.050	08/30/2024	ND	2.16	108	2.00	0.723		
Total Xylenes*	<0.150	0.150	08/30/2024	ND	6.59	110	6.00	0.542		
Total BTEX	<0.300	0.300	08/30/2024	ND						

Surrogate: 4-Bromofluorobenzene (PID) 117 % 71.5-134

Chloride, SM4500Cl-B		mg/kg		Analyzed By: HM						
Analyte	Result	Reporting Limit	Analyzed	Method Blank	BS	% Recovery	True Value QC	RPD	Qualifier	
Chloride	1710	16.0	08/29/2024	ND	432	108	400	3.64		

TPH 8015M		mg/kg		Analyzed By: MS					
Analyte	Result	Reporting Limit	Analyzed	Method Blank	BS	% Recovery	True Value QC	RPD	Qualifier
GRO C6-C10*	<10.0	10.0	08/29/2024	ND	201	101	200	2.64	
DRO >C10-C28*	<10.0	10.0	08/29/2024	ND	194	97.2	200	1.36	
EXT DRO >C28-C36	<10.0	10.0	08/29/2024	ND					

Surrogate: 1-Chlorooctane 83.0 % 48.2-134

Surrogate: 1-Chlorooctadecane 86.7 % 49.1-148

Cardinal Laboratories

*=Accredited Analyte

PLEASE NOTE: Liability and Damages. Cardinal's liability and client's exclusive remedy for any claim arising, whether based in contract or tort, shall be limited to the amount paid by client for analyses. All claims, including those for negligence and any other cause whatsoever shall be deemed waived unless made in writing and received by Cardinal within thirty (30) days after completion of the applicable service. In no event shall Cardinal be liable for incidental or consequential damages, including, without limitation, business interruptions, loss of use, or loss of profits incurred by client, its subsidiaries, affiliates or successors arising out of or related to the performance of the services hereunder by Cardinal, regardless of whether such claim is based upon any of the above stated reasons or otherwise. Results relate only to the samples identified above. This report shall not be reproduced except in full with written approval of Cardinal Laboratories.

Celey D. Keene, Lab Director/Quality Manager



PHONE (575) 393-2326 ° 101 E. MARLAND ° HOBBS, NM 88240

Analytical Results For:

TRINITY OILFIELD SERVICES & RENTALS, LLC
 DAN DUNKELBERG
 P. O. BOX 2587
 HOBBS NM, 88241
 Fax To: NONE

Received: 08/27/2024
 Reported: 09/03/2024
 Project Name: NVA NORTH PROD GATHERING
 Project Number: NONE GIVEN
 Project Location: CROSS TIMBERS - LEA CO NM

Sampling Date: 08/23/2024
 Sampling Type: Soil
 Sampling Condition: Cool & Intact
 Sample Received By: Alyssa Parras

Sample ID: CF-245.0-00.1-S (H245228-48)

BTEX 8021B		mg/kg		Analyzed By: JH						
Analyte	Result	Reporting Limit	Analyzed	Method Blank	BS	% Recovery	True Value QC	RPD	Qualifier	
Benzene*	<0.050	0.050	08/30/2024	ND	1.98	99.0	2.00	0.828		
Toluene*	<0.050	0.050	08/30/2024	ND	2.02	101	2.00	0.282		
Ethylbenzene*	<0.050	0.050	08/30/2024	ND	2.16	108	2.00	0.723		
Total Xylenes*	<0.150	0.150	08/30/2024	ND	6.59	110	6.00	0.542		
Total BTEX	<0.300	0.300	08/30/2024	ND						

Surrogate: 4-Bromofluorobenzene (PID) 114 % 71.5-134

Chloride, SM4500CI-B		mg/kg		Analyzed By: HM						
Analyte	Result	Reporting Limit	Analyzed	Method Blank	BS	% Recovery	True Value QC	RPD	Qualifier	
Chloride	1790	16.0	08/29/2024	ND	432	108	400	3.64		

TPH 8015M		mg/kg		Analyzed By: MS					
Analyte	Result	Reporting Limit	Analyzed	Method Blank	BS	% Recovery	True Value QC	RPD	Qualifier
GRO C6-C10*	<10.0	10.0	08/29/2024	ND	201	101	200	2.64	
DRO >C10-C28*	586	10.0	08/29/2024	ND	194	97.2	200	1.36	
EXT DRO >C28-C36	317	10.0	08/29/2024	ND					

Surrogate: 1-Chlorooctane 83.0 % 48.2-134

Surrogate: 1-Chlorooctadecane 91.3 % 49.1-148

Cardinal Laboratories

*=Accredited Analyte

PLEASE NOTE: Liability and Damages. Cardinal's liability and client's exclusive remedy for any claim arising, whether based in contract or tort, shall be limited to the amount paid by client for analyses. All claims, including those for negligence and any other cause whatsoever shall be deemed waived unless made in writing and received by Cardinal within thirty (30) days after completion of the applicable service. In no event shall Cardinal be liable for incidental or consequential damages, including, without limitation, business interruptions, loss of use, or loss of profits incurred by client, its subsidiaries, affiliates or successors arising out of or related to the performance of the services hereunder by Cardinal, regardless of whether such claim is based upon any of the above stated reasons or otherwise. Results relate only to the samples identified above. This report shall not be reproduced except in full with written approval of Cardinal Laboratories.

Celey D. Keene, Lab Director/Quality Manager



PHONE (575) 393-2326 ° 101 E. MARLAND ° HOBBS, NM 88240

Analytical Results For:

TRINITY OILFIELD SERVICES & RENTALS, LLC
 DAN DUNKELBERG
 P. O. BOX 2587
 HOBBS NM, 88241
 Fax To: NONE

Received: 08/27/2024
 Reported: 09/03/2024
 Project Name: NVA NORTH PROD GATHERING
 Project Number: NONE GIVEN
 Project Location: CROSS TIMBERS - LEA CO NM

Sampling Date: 08/23/2024
 Sampling Type: Soil
 Sampling Condition: Cool & Intact
 Sample Received By: Alyssa Parras

Sample ID: CF-246.0-00.1-S (H245228-49)

BTEx 8021B		mg/kg		Analyzed By: JH					
Analyte	Result	Reporting Limit	Analyzed	Method Blank	BS	% Recovery	True Value QC	RPD	Qualifier
Benzene*	<0.050	0.050	08/30/2024	ND	1.98	99.0	2.00	0.828	
Toluene*	<0.050	0.050	08/30/2024	ND	2.02	101	2.00	0.282	
Ethylbenzene*	<0.050	0.050	08/30/2024	ND	2.16	108	2.00	0.723	
Total Xylenes*	<0.150	0.150	08/30/2024	ND	6.59	110	6.00	0.542	
Total BTEX	<0.300	0.300	08/30/2024	ND					

Surrogate: 4-Bromofluorobenzene (PID) 113 % 71.5-134

Chloride, SM4500Cl-B		mg/kg		Analyzed By: HM					
Analyte	Result	Reporting Limit	Analyzed	Method Blank	BS	% Recovery	True Value QC	RPD	Qualifier
Chloride	576	16.0	08/29/2024	ND	432	108	400	3.64	

TPH 8015M		mg/kg		Analyzed By: MS					
Analyte	Result	Reporting Limit	Analyzed	Method Blank	BS	% Recovery	True Value QC	RPD	Qualifier
GRO C6-C10*	<10.0	10.0	08/29/2024	ND	201	101	200	2.64	
DRO >C10-C28*	<10.0	10.0	08/29/2024	ND	194	97.2	200	1.36	
EXT DRO >C28-C36	<10.0	10.0	08/29/2024	ND					

Surrogate: 1-Chlorooctane 68.4 % 48.2-134

Surrogate: 1-Chlorooctadecane 66.0 % 49.1-148

Cardinal Laboratories

*=Accredited Analyte

PLEASE NOTE: Liability and Damages. Cardinal's liability and client's exclusive remedy for any claim arising, whether based in contract or tort, shall be limited to the amount paid by client for analyses. All claims, including those for negligence and any other cause whatsoever shall be deemed waived unless made in writing and received by Cardinal within thirty (30) days after completion of the applicable service. In no event shall Cardinal be liable for incidental or consequential damages, including, without limitation, business interruptions, loss of use, or loss of profits incurred by client, its subsidiaries, affiliates or successors arising out of or related to the performance of the services hereunder by Cardinal, regardless of whether such claim is based upon any of the above stated reasons or otherwise. Results relate only to the samples identified above. This report shall not be reproduced except in full with written approval of Cardinal Laboratories.

Celey D. Keene, Lab Director/Quality Manager



PHONE (575) 393-2326 ° 101 E. MARLAND ° HOBBS, NM 88240

Analytical Results For:

TRINITY OILFIELD SERVICES & RENTALS, LLC
 DAN DUNKELBERG
 P. O. BOX 2587
 HOBBS NM, 88241
 Fax To: NONE

Received: 08/27/2024
 Reported: 09/03/2024
 Project Name: NVA NORTH PROD GATHERING
 Project Number: NONE GIVEN
 Project Location: CROSS TIMBERS - LEA CO NM

Sampling Date: 08/23/2024
 Sampling Type: Soil
 Sampling Condition: Cool & Intact
 Sample Received By: Alyssa Parras

Sample ID: CF-247.0-00.1-S (H245228-50)

BTEx 8021B		mg/kg		Analyzed By: JH						
Analyte	Result	Reporting Limit	Analyzed	Method Blank	BS	% Recovery	True Value QC	RPD	Qualifier	
Benzene*	<0.050	0.050	08/30/2024	ND	1.98	99.0	2.00	0.828		
Toluene*	<0.050	0.050	08/30/2024	ND	2.02	101	2.00	0.282		
Ethylbenzene*	<0.050	0.050	08/30/2024	ND	2.16	108	2.00	0.723		
Total Xylenes*	<0.150	0.150	08/30/2024	ND	6.59	110	6.00	0.542		
Total BTEX	<0.300	0.300	08/30/2024	ND						

Surrogate: 4-Bromofluorobenzene (PID) 117 % 71.5-134

Chloride, SM4500Cl-B		mg/kg		Analyzed By: HM						
Analyte	Result	Reporting Limit	Analyzed	Method Blank	BS	% Recovery	True Value QC	RPD	Qualifier	
Chloride	960	16.0	08/29/2024	ND	432	108	400	3.64		

TPH 8015M		mg/kg		Analyzed By: MS					
Analyte	Result	Reporting Limit	Analyzed	Method Blank	BS	% Recovery	True Value QC	RPD	Qualifier
GRO C6-C10*	<10.0	10.0	08/29/2024	ND	201	101	200	2.64	
DRO >C10-C28*	<10.0	10.0	08/29/2024	ND	194	97.2	200	1.36	
EXT DRO >C28-C36	<10.0	10.0	08/29/2024	ND					

Surrogate: 1-Chlorooctane 86.7 % 48.2-134

Surrogate: 1-Chlorooctadecane 88.0 % 49.1-148

Cardinal Laboratories

*=Accredited Analyte

PLEASE NOTE: Liability and Damages. Cardinal's liability and client's exclusive remedy for any claim arising, whether based in contract or tort, shall be limited to the amount paid by client for analyses. All claims, including those for negligence and any other cause whatsoever shall be deemed waived unless made in writing and received by Cardinal within thirty (30) days after completion of the applicable service. In no event shall Cardinal be liable for incidental or consequential damages, including, without limitation, business interruptions, loss of use, or loss of profits incurred by client, its subsidiaries, affiliates or successors arising out of or related to the performance of the services hereunder by Cardinal, regardless of whether such claim is based upon any of the above stated reasons or otherwise. Results relate only to the samples identified above. This report shall not be reproduced except in full with written approval of Cardinal Laboratories.

Celey D. Keene, Lab Director/Quality Manager



PHONE (575) 393-2326 ° 101 E. MARLAND ° HOBBS, NM 88240

Analytical Results For:

TRINITY OILFIELD SERVICES & RENTALS, LLC
 DAN DUNKELBERG
 P. O. BOX 2587
 HOBBS NM, 88241
 Fax To: NONE

Received: 08/27/2024
 Reported: 09/03/2024
 Project Name: NVA NORTH PROD GATHERING
 Project Number: NONE GIVEN
 Project Location: CROSS TIMBERS - LEA CO NM

Sampling Date: 08/23/2024
 Sampling Type: Soil
 Sampling Condition: Cool & Intact
 Sample Received By: Alyssa Parras

Sample ID: CF-248.0-00.1-S (H245228-51)

BTEx 8021B		mg/kg		Analyzed By: JH						
Analyte	Result	Reporting Limit	Analyzed	Method Blank	BS	% Recovery	True Value QC	RPD	Qualifier	
Benzene*	<0.050	0.050	08/30/2024	ND	2.06	103	2.00	5.12		
Toluene*	<0.050	0.050	08/30/2024	ND	2.11	105	2.00	4.80		
Ethylbenzene*	<0.050	0.050	08/30/2024	ND	2.12	106	2.00	4.43		
Total Xylenes*	<0.150	0.150	08/30/2024	ND	6.51	109	6.00	4.12		
Total BTEX	<0.300	0.300	08/30/2024	ND						

Surrogate: 4-Bromofluorobenzene (PID) 103 % 71.5-134

Chloride, SM4500Cl-B		mg/kg		Analyzed By: HM						
Analyte	Result	Reporting Limit	Analyzed	Method Blank	BS	% Recovery	True Value QC	RPD	Qualifier	
Chloride	1020	16.0	08/29/2024	ND	432	108	400	3.64		

TPH 8015M		mg/kg		Analyzed By: MS					
Analyte	Result	Reporting Limit	Analyzed	Method Blank	BS	% Recovery	True Value QC	RPD	Qualifier
GRO C6-C10*	<10.0	10.0	08/29/2024	ND	201	101	200	2.64	
DRO >C10-C28*	<10.0	10.0	08/29/2024	ND	194	97.2	200	1.36	
EXT DRO >C28-C36	<10.0	10.0	08/29/2024	ND					

Surrogate: 1-Chlorooctane 87.9 % 48.2-134

Surrogate: 1-Chlorooctadecane 85.7 % 49.1-148

Cardinal Laboratories

*=Accredited Analyte

PLEASE NOTE: Liability and Damages. Cardinal's liability and client's exclusive remedy for any claim arising, whether based in contract or tort, shall be limited to the amount paid by client for analyses. All claims, including those for negligence and any other cause whatsoever shall be deemed waived unless made in writing and received by Cardinal within thirty (30) days after completion of the applicable service. In no event shall Cardinal be liable for incidental or consequential damages, including, without limitation, business interruptions, loss of use, or loss of profits incurred by client, its subsidiaries, affiliates or successors arising out of or related to the performance of the services hereunder by Cardinal, regardless of whether such claim is based upon any of the above stated reasons or otherwise. Results relate only to the samples identified above. This report shall not be reproduced except in full with written approval of Cardinal Laboratories.

Celey D. Keene, Lab Director/Quality Manager



PHONE (575) 393-2326 ° 101 E. MARLAND ° HOBBS, NM 88240

Analytical Results For:

TRINITY OILFIELD SERVICES & RENTALS, LLC
 DAN DUNKELBERG
 P. O. BOX 2587
 HOBBS NM, 88241
 Fax To: NONE

Received: 08/27/2024
 Reported: 09/03/2024
 Project Name: NVA NORTH PROD GATHERING
 Project Number: NONE GIVEN
 Project Location: CROSS TIMBERS - LEA CO NM

Sampling Date: 08/23/2024
 Sampling Type: Soil
 Sampling Condition: Cool & Intact
 Sample Received By: Alyssa Parras

Sample ID: CF-249.0-00.1-S (H245228-52)

BTEx 8021B		mg/kg		Analyzed By: JH						
Analyte	Result	Reporting Limit	Analyzed	Method Blank	BS	% Recovery	True Value QC	RPD	Qualifier	
Benzene*	<0.050	0.050	08/30/2024	ND	2.06	103	2.00	5.12		
Toluene*	<0.050	0.050	08/30/2024	ND	2.11	105	2.00	4.80		
Ethylbenzene*	<0.050	0.050	08/30/2024	ND	2.12	106	2.00	4.43		
Total Xylenes*	<0.150	0.150	08/30/2024	ND	6.51	109	6.00	4.12		
Total BTEX	<0.300	0.300	08/30/2024	ND						

Surrogate: 4-Bromofluorobenzene (PID) 104 % 71.5-134

Chloride, SM4500Cl-B		mg/kg		Analyzed By: HM						
Analyte	Result	Reporting Limit	Analyzed	Method Blank	BS	% Recovery	True Value QC	RPD	Qualifier	
Chloride	1070	16.0	08/29/2024	ND	432	108	400	3.64		

TPH 8015M		mg/kg		Analyzed By: MS					
Analyte	Result	Reporting Limit	Analyzed	Method Blank	BS	% Recovery	True Value QC	RPD	Qualifier
GRO C6-C10*	<10.0	10.0	08/29/2024	ND	201	101	200	2.64	
DRO >C10-C28*	<10.0	10.0	08/29/2024	ND	194	97.2	200	1.36	
EXT DRO >C28-C36	<10.0	10.0	08/29/2024	ND					

Surrogate: 1-Chlorooctane 82.2 % 48.2-134

Surrogate: 1-Chlorooctadecane 81.0 % 49.1-148

Cardinal Laboratories

*=Accredited Analyte

PLEASE NOTE: Liability and Damages. Cardinal's liability and client's exclusive remedy for any claim arising, whether based in contract or tort, shall be limited to the amount paid by client for analyses. All claims, including those for negligence and any other cause whatsoever shall be deemed waived unless made in writing and received by Cardinal within thirty (30) days after completion of the applicable service. In no event shall Cardinal be liable for incidental or consequential damages, including, without limitation, business interruptions, loss of use, or loss of profits incurred by client, its subsidiaries, affiliates or successors arising out of or related to the performance of the services hereunder by Cardinal, regardless of whether such claim is based upon any of the above stated reasons or otherwise. Results relate only to the samples identified above. This report shall not be reproduced except in full with written approval of Cardinal Laboratories.

Celey D. Keene, Lab Director/Quality Manager



PHONE (575) 393-2326 ° 101 E. MARLAND ° HOBBS, NM 88240

Analytical Results For:

TRINITY OILFIELD SERVICES & RENTALS, LLC
 DAN DUNKELBERG
 P. O. BOX 2587
 HOBBS NM, 88241
 Fax To: NONE

Received: 08/27/2024
 Reported: 09/03/2024
 Project Name: NVA NORTH PROD GATHERING
 Project Number: NONE GIVEN
 Project Location: CROSS TIMBERS - LEA CO NM

Sampling Date: 08/23/2024
 Sampling Type: Soil
 Sampling Condition: Cool & Intact
 Sample Received By: Alyssa Parras

Sample ID: CF-250.0-00.1-S (H245228-53)

BTEx 8021B		mg/kg		Analyzed By: JH						
Analyte	Result	Reporting Limit	Analyzed	Method Blank	BS	% Recovery	True Value QC	RPD	Qualifier	
Benzene*	<0.050	0.050	08/30/2024	ND	2.06	103	2.00	5.12		
Toluene*	<0.050	0.050	08/30/2024	ND	2.11	105	2.00	4.80		
Ethylbenzene*	<0.050	0.050	08/30/2024	ND	2.12	106	2.00	4.43		
Total Xylenes*	<0.150	0.150	08/30/2024	ND	6.51	109	6.00	4.12		
Total BTEX	<0.300	0.300	08/30/2024	ND						

Surrogate: 4-Bromofluorobenzene (PID) 103 % 71.5-134

Chloride, SM4500Cl-B		mg/kg		Analyzed By: HM						
Analyte	Result	Reporting Limit	Analyzed	Method Blank	BS	% Recovery	True Value QC	RPD	Qualifier	
Chloride	1250	16.0	08/29/2024	ND	432	108	400	3.64		

TPH 8015M		mg/kg		Analyzed By: MS					
Analyte	Result	Reporting Limit	Analyzed	Method Blank	BS	% Recovery	True Value QC	RPD	Qualifier
GRO C6-C10*	<10.0	10.0	08/29/2024	ND	201	101	200	2.64	
DRO >C10-C28*	<10.0	10.0	08/29/2024	ND	194	97.2	200	1.36	
EXT DRO >C28-C36	<10.0	10.0	08/29/2024	ND					

Surrogate: 1-Chlorooctane 80.8 % 48.2-134

Surrogate: 1-Chlorooctadecane 82.1 % 49.1-148

Cardinal Laboratories

*=Accredited Analyte

PLEASE NOTE: Liability and Damages. Cardinal's liability and client's exclusive remedy for any claim arising, whether based in contract or tort, shall be limited to the amount paid by client for analyses. All claims, including those for negligence and any other cause whatsoever shall be deemed waived unless made in writing and received by Cardinal within thirty (30) days after completion of the applicable service. In no event shall Cardinal be liable for incidental or consequential damages, including, without limitation, business interruptions, loss of use, or loss of profits incurred by client, its subsidiaries, affiliates or successors arising out of or related to the performance of the services hereunder by Cardinal, regardless of whether such claim is based upon any of the above stated reasons or otherwise. Results relate only to the samples identified above. This report shall not be reproduced except in full with written approval of Cardinal Laboratories.

Celey D. Keene, Lab Director/Quality Manager



PHONE (575) 393-2326 ° 101 E. MARLAND ° HOBBS, NM 88240

Analytical Results For:

TRINITY OILFIELD SERVICES & RENTALS, LLC
 DAN DUNKELBERG
 P. O. BOX 2587
 HOBBS NM, 88241
 Fax To: NONE

Received: 08/27/2024
 Reported: 09/03/2024
 Project Name: NVA NORTH PROD GATHERING
 Project Number: NONE GIVEN
 Project Location: CROSS TIMBERS - LEA CO NM

Sampling Date: 08/23/2024
 Sampling Type: Soil
 Sampling Condition: Cool & Intact
 Sample Received By: Alyssa Parras

Sample ID: CF-251.0-00.1-S (H245228-54)

BTEx 8021B		mg/kg		Analyzed By: JH						
Analyte	Result	Reporting Limit	Analyzed	Method Blank	BS	% Recovery	True Value QC	RPD	Qualifier	
Benzene*	<0.050	0.050	08/30/2024	ND	2.06	103	2.00	5.12		
Toluene*	<0.050	0.050	08/30/2024	ND	2.11	105	2.00	4.80		
Ethylbenzene*	<0.050	0.050	08/30/2024	ND	2.12	106	2.00	4.43		
Total Xylenes*	<0.150	0.150	08/30/2024	ND	6.51	109	6.00	4.12		
Total BTEX	<0.300	0.300	08/30/2024	ND						

Surrogate: 4-Bromofluorobenzene (PID) 106 % 71.5-134

Chloride, SM4500Cl-B		mg/kg		Analyzed By: HM						
Analyte	Result	Reporting Limit	Analyzed	Method Blank	BS	% Recovery	True Value QC	RPD	Qualifier	
Chloride	1710	16.0	08/29/2024	ND	432	108	400	3.64		

TPH 8015M		mg/kg		Analyzed By: MS					
Analyte	Result	Reporting Limit	Analyzed	Method Blank	BS	% Recovery	True Value QC	RPD	Qualifier
GRO C6-C10*	<10.0	10.0	08/29/2024	ND	201	101	200	2.64	
DRO >C10-C28*	<10.0	10.0	08/29/2024	ND	194	97.2	200	1.36	
EXT DRO >C28-C36	<10.0	10.0	08/29/2024	ND					

Surrogate: 1-Chlorooctane 76.6 % 48.2-134

Surrogate: 1-Chlorooctadecane 77.6 % 49.1-148

Cardinal Laboratories

*=Accredited Analyte

PLEASE NOTE: Liability and Damages. Cardinal's liability and client's exclusive remedy for any claim arising, whether based in contract or tort, shall be limited to the amount paid by client for analyses. All claims, including those for negligence and any other cause whatsoever shall be deemed waived unless made in writing and received by Cardinal within thirty (30) days after completion of the applicable service. In no event shall Cardinal be liable for incidental or consequential damages, including, without limitation, business interruptions, loss of use, or loss of profits incurred by client, its subsidiaries, affiliates or successors arising out of or related to the performance of the services hereunder by Cardinal, regardless of whether such claim is based upon any of the above stated reasons or otherwise. Results relate only to the samples identified above. This report shall not be reproduced except in full with written approval of Cardinal Laboratories.

Celey D. Keene, Lab Director/Quality Manager



PHONE (575) 393-2326 ° 101 E. MARLAND ° HOBBS, NM 88240

Analytical Results For:

TRINITY OILFIELD SERVICES & RENTALS, LLC
 DAN DUNKELBERG
 P. O. BOX 2587
 HOBBS NM, 88241
 Fax To: NONE

Received: 08/27/2024
 Reported: 09/03/2024
 Project Name: NVA NORTH PROD GATHERING
 Project Number: NONE GIVEN
 Project Location: CROSS TIMBERS - LEA CO NM

Sampling Date: 08/23/2024
 Sampling Type: Soil
 Sampling Condition: Cool & Intact
 Sample Received By: Alyssa Parras

Sample ID: CF-252.0-00.1-S (H245228-55)

BTEx 8021B		mg/kg		Analyzed By: JH						
Analyte	Result	Reporting Limit	Analyzed	Method Blank	BS	% Recovery	True Value QC	RPD	Qualifier	
Benzene*	<0.050	0.050	08/30/2024	ND	2.06	103	2.00	5.12		
Toluene*	<0.050	0.050	08/30/2024	ND	2.11	105	2.00	4.80		
Ethylbenzene*	<0.050	0.050	08/30/2024	ND	2.12	106	2.00	4.43		
Total Xylenes*	<0.150	0.150	08/30/2024	ND	6.51	109	6.00	4.12		
Total BTEX	<0.300	0.300	08/30/2024	ND						

Surrogate: 4-Bromofluorobenzene (PID) 104 % 71.5-134

Chloride, SM4500Cl-B		mg/kg		Analyzed By: CT						
Analyte	Result	Reporting Limit	Analyzed	Method Blank	BS	% Recovery	True Value QC	RPD	Qualifier	
Chloride	1720	16.0	08/29/2024	ND	432	108	400	3.64	QM-07	

TPH 8015M		mg/kg		Analyzed By: MS					
Analyte	Result	Reporting Limit	Analyzed	Method Blank	BS	% Recovery	True Value QC	RPD	Qualifier
GRO C6-C10*	<10.0	10.0	08/29/2024	ND	201	101	200	2.64	
DRO >C10-C28*	<10.0	10.0	08/29/2024	ND	194	97.2	200	1.36	
EXT DRO >C28-C36	<10.0	10.0	08/29/2024	ND					

Surrogate: 1-Chlorooctane 71.9 % 48.2-134

Surrogate: 1-Chlorooctadecane 73.2 % 49.1-148

Cardinal Laboratories

*=Accredited Analyte

PLEASE NOTE: Liability and Damages. Cardinal's liability and client's exclusive remedy for any claim arising, whether based in contract or tort, shall be limited to the amount paid by client for analyses. All claims, including those for negligence and any other cause whatsoever shall be deemed waived unless made in writing and received by Cardinal within thirty (30) days after completion of the applicable service. In no event shall Cardinal be liable for incidental or consequential damages, including, without limitation, business interruptions, loss of use, or loss of profits incurred by client, its subsidiaries, affiliates or successors arising out of or related to the performance of the services hereunder by Cardinal, regardless of whether such claim is based upon any of the above stated reasons or otherwise. Results relate only to the samples identified above. This report shall not be reproduced except in full with written approval of Cardinal Laboratories.

Celey D. Keene, Lab Director/Quality Manager



PHONE (575) 393-2326 ° 101 E. MARLAND ° HOBBS, NM 88240

Analytical Results For:

TRINITY OILFIELD SERVICES & RENTALS, LLC
 DAN DUNKELBERG
 P. O. BOX 2587
 HOBBS NM, 88241
 Fax To: NONE

Received: 08/27/2024
 Reported: 09/03/2024
 Project Name: NVA NORTH PROD GATHERING
 Project Number: NONE GIVEN
 Project Location: CROSS TIMBERS - LEA CO NM

Sampling Date: 08/23/2024
 Sampling Type: Soil
 Sampling Condition: Cool & Intact
 Sample Received By: Alyssa Parras

Sample ID: CF-253.0-00.1-S (H245228-56)

BTEx 8021B		mg/kg		Analyzed By: JH						
Analyte	Result	Reporting Limit	Analyzed	Method Blank	BS	% Recovery	True Value QC	RPD	Qualifier	
Benzene*	<0.050	0.050	08/30/2024	ND	2.06	103	2.00	5.12		
Toluene*	<0.050	0.050	08/30/2024	ND	2.11	105	2.00	4.80		
Ethylbenzene*	<0.050	0.050	08/30/2024	ND	2.12	106	2.00	4.43		
Total Xylenes*	<0.150	0.150	08/30/2024	ND	6.51	109	6.00	4.12		
Total BTEX	<0.300	0.300	08/30/2024	ND						

Surrogate: 4-Bromofluorobenzene (PID) 104 % 71.5-134

Chloride, SM4500Cl-B		mg/kg		Analyzed By: CT						
Analyte	Result	Reporting Limit	Analyzed	Method Blank	BS	% Recovery	True Value QC	RPD	Qualifier	
Chloride	2240	16.0	08/29/2024	ND	432	108	400	3.64		

TPH 8015M		mg/kg		Analyzed By: MS					
Analyte	Result	Reporting Limit	Analyzed	Method Blank	BS	% Recovery	True Value QC	RPD	Qualifier
GRO C6-C10*	<10.0	10.0	08/29/2024	ND	195	97.4	200	1.11	
DRO >C10-C28*	<10.0	10.0	08/29/2024	ND	197	98.3	200	1.32	
EXT DRO >C28-C36	<10.0	10.0	08/29/2024	ND					

Surrogate: 1-Chlorooctane 82.7 % 48.2-134

Surrogate: 1-Chlorooctadecane 82.4 % 49.1-148

Cardinal Laboratories

*=Accredited Analyte

PLEASE NOTE: Liability and Damages. Cardinal's liability and client's exclusive remedy for any claim arising, whether based in contract or tort, shall be limited to the amount paid by client for analyses. All claims, including those for negligence and any other cause whatsoever shall be deemed waived unless made in writing and received by Cardinal within thirty (30) days after completion of the applicable service. In no event shall Cardinal be liable for incidental or consequential damages, including, without limitation, business interruptions, loss of use, or loss of profits incurred by client, its subsidiaries, affiliates or successors arising out of or related to the performance of the services hereunder by Cardinal, regardless of whether such claim is based upon any of the above stated reasons or otherwise. Results relate only to the samples identified above. This report shall not be reproduced except in full with written approval of Cardinal Laboratories.

Celey D. Keene, Lab Director/Quality Manager



PHONE (575) 393-2326 ° 101 E. MARLAND ° HOBBS, NM 88240

Notes and Definitions

QR-03	The RPD value for the sample duplicate or MS/MSD was outside of QC acceptance limits due to matrix interference. QC batch accepted based on LCS and/or LCSD recovery and/or RPD values.
QM-07	The spike recovery was outside acceptance limits for the MS and/or MSD. The batch was accepted based on acceptable LCS recovery.
ND	Analyte NOT DETECTED at or above the reporting limit
RPD	Relative Percent Difference
**	Samples not received at proper temperature of 6°C or below.
***	Insufficient time to reach temperature.
-	Chloride by SM4500Cl-B does not require samples be received at or below 6°C Samples reported on an as received basis (wet) unless otherwise noted on report

Cardinal Laboratories

*=Accredited Analyte

PLEASE NOTE: Liability and Damages. Cardinal's liability and client's exclusive remedy for any claim arising, whether based in contract or tort, shall be limited to the amount paid by client for analyses. All claims, including those for negligence and any other cause whatsoever shall be deemed waived unless made in writing and received by Cardinal within thirty (30) days after completion of the applicable service. In no event shall Cardinal be liable for incidental or consequential damages, including, without limitation, business interruptions, loss of use, or loss of profits incurred by client, its subsidiaries, affiliates or successors arising out of or related to the performance of the services hereunder by Cardinal, regardless of whether such claim is based upon any of the above stated reasons or otherwise. Results relate only to the samples identified above. This report shall not be reproduced except in full with written approval of Cardinal Laboratories.

A handwritten signature in black ink, appearing to read "Celey D. Keene".

Celey D. Keene, Lab Director/Quality Manager



101 East Marland, Hobbs, NM 88240
(575) 393-2326 FAX (575) 393-2476

CHAIN-OF-CUSTODY AND ANALYSIS REQUEST

Company Name: Trinity Oilfield Services				BILL TO				ANALYSIS REQUEST																									
Project Manager: Dan Dunkelberg				P.O. #:																													
Address: 8426 N Dal Paso				Company: Cross Timbers Energy																													
City: Hobbs		State: NM Zip: 88241		Attn: Kevin Bennett																													
Phone #:		Fax #:		Address:																													
Project #:		Project Owner: (see below)		City:																													
Project Name: NVA North Prod Gathering		dan@trinityoilfieldservices.com		State: Zip:																													
Project Location: Lea Co., NM		Phone #:																															
Sampler Name: JC		Fax #:																															
FOR LAB USE ONLY				MATRIX		PRESERV.		SAMPLING																									
				# CONTAINERS																													
				GROUNDWATER																													
				WASTEWATER																													
				SOIL																													
				OIL																													
				SLUDGE																													
				OTHER:																													
				ACID/BASE:																													
				ICE / COOL																													
				OTHER:																													
Lab I.D.		Sample I.D.		(GRAB OR (COMP.								Chloride		TPH		BTEX																	
				#																													
H245228				C 1		X						8/23/2024		8:00 AM		X		X		X													
1		CF-198.0-00.1-S		C 1		X						8/23/2024		8:00 AM		X		X		X													
2		CF-199.0-00.1-S		C 1		X						8/23/2024		8:00 AM		X		X		X													
3		CF-200.0-00.1-S		C 1		X						8/23/2024		8:00 AM		X		X		X													
4		CF-201.0-00.1-S		C 1		X						8/23/2024		8:00 AM		X		X		X													
5		CF-202.0-00.1-S		C 1		X						8/23/2024		8:00 AM		X		X		X													
6		CF-203.0-00.1-S		C 1		X						8/23/2024		8:00 AM		X		X		X													
7		CF-204.0-00.1-S		C 1		X						8/23/2024		8:00 AM		X		X		X													
8		CF-205.0-00.1-S		C 1		X						8/23/2024		8:00 AM		X		X		X													
9		CF-206.0-00.1-S		C 1		X						8/23/2024		8:00 AM		X		X		X													
10		CF-207.0-00.1-S		C 1		X						8/23/2024		8:00 AM		X		X		X													

PLEASE NOTE: Liability and Damages. Cardinal's liability and client's exclusive remedy for any claim arising whether based in contract or tort, shall be limited to the amount paid by the client for the analyses. All claims including those for negligence and any other cause whatsoever shall be deemed waived unless made in writing and received by Cardinal within 30 days after completion of the applicable service. In no event shall Cardinal be liable for incidental or consequential damages, including without limitation, business interruptions, loss of use, or loss of profits incurred by client, its subsidiaries, affiliates or successors arising out of or related to the performance of services hereunder by Cardinal, regardless of whether such claim is based upon any of the above stated reasons or otherwise.

Relinquished By:		Date: 8/22/24		Received By:		Verbal Result:		Yes		No		Add'l Phone #:	
		Time: 1:51		Signature: [Signature]		All Results are emailed. Please provide Email address:							
Relinquished By:		Date:		Received By:		REMARKS:							
		Time:											

Delivered By: (Circle One)		Observed Temp. °C		Sample Condition		CHECKED BY:		Turnaround Time:		Standard		X		Bacteria (only) Sample Condition	
Sampler - UPS - Bus - Other:		-6.1		Cool Intact		(Initials)				Rush					
		Corrected Temp. °C		Yes No		AP		Thermometer ID #140		Cool Intact		Observed Temp. °C			
		-6.72		Yes No				Correction Factor 0.5 °C		Yes No		Corrected Temp. °C			

† Cardinal cannot accept verbal changes. Please email changes to celey.keene@cardinallabsnm.com

† Cardinal cannot accept verbal changes. Please email changes to celey.keene@cardinallabsnm.com

† Cardinal cannot accept verbal changes. Please email changes to celey.keene@cardinallabsnm.com



101 East Marland, Hobbs, NM 88240
(575) 393-2326 FAX (575) 393-2476

CHAIN-OF-CUSTODY AND ANALYSIS REQUEST

Company Name: Trinity Oilfield Services				BILL TO				ANALYSIS REQUEST																																					
Project Manager: Dan Dunkelberg				P.O. #:																																									
Address: 8426 N Dal Paso				Company: Cross Timbers Energy																																									
City: Hobbs		State: NM Zip: 88241		Attn: Kevin Bennett																																									
Phone #:		Fax #:		Address:																																									
Project #:		Project Owner: (see below)		City:																																									
Project Name: NVA North Prod Gathering		dan@trinityoilfieldservices.com		State:		Zip:																																							
Project Location: Lea Co., NM				Phone #:																																									
Sampler Name: JC				Fax #:																																									
FOR LAB USE ONLY				MATRIX				PRESERV.				SAMPLING																																	
Lab I.D.		Sample I.D.		(GRAB OR (C)OMP. # CONTAINERS		GROUNDWATER		WASTEWATER		SOIL		OIL		SLUDGE		OTHER:		ACID/BASE:		ICE / COOL		OTHER:		DATE		TIME		Chloride		TPH		BTEX													
41		CF-238.0-00.1-S		C 1				X																8/23/2024		10:00 AM		X		X		X													
42		CF-239.0-00.1-S		C 1				X																8/23/2024		10:00 AM		X		X		X													
43		CF-240.0-00.1-S		C 1				X																8/23/2024		10:00 AM		X		X		X													
44		CF-241.0-00.1-S		C 1				X																8/23/2024		10:00 AM		X		X		X													
45		CF-242.0-00.1-S		C 1				X																8/23/2024		10:00 AM		X		X		X													
46		CF-243.0-00.1-S		C 1				X																8/23/2024		10:00 AM		X		X		X													
47		CF-244.0-00.1-S		C 1				X																8/23/2024		10:00 AM		X		X		X													
48		CF-245.0-00.1-S		C 1				X																8/23/2024		10:00 AM		X		X		X													
49		CF-246.0-00.1-S		C 1				X																8/23/2024		10:00 AM		X		X		X													
50		CF-247.0-00.1-S		C 1				X																8/23/2024		10:00 AM		X		X		X													
<small>PLEASE NOTE: Liability and Damages. Cardinal's liability and client's exclusive remedy for any claim arising whether based in contract or tort, shall be limited to the amount paid by the client for the analyses. All claims including those for negligence and any other cause whatsoever shall be deemed waived unless made in writing and received by Cardinal within 30 days after completion of the applicable service. In no event shall Cardinal be liable for incidental or consequential damages, including without limitation, business interruptions, loss of use, or loss of profits incurred by client, its subsidiaries, affiliates or successors arising out of or related to the performance of services hereunder by Cardinal, regardless of whether such claim is based upon any of the above stated reasons or otherwise.</small>																																													
Relinquished By:				Date: 8-27-24		Received By:				Verbal Result:				Yes		No		Add'l Phone #:																											
				Time: 1:57		Signature: [Signature]				All Results are emailed. Please provide Email address:																																			
Relinquished By:				Date:		Received By:				REMARKS:																																			
				Time:																																									
Delivered By: (Circle One)				Observed Temp. °C 46.1°C		Sample Condition		CHECKED BY: (Initials) [Signature]		Turnaround Time:				Standard		X		Bacteria (only) Sample Condition																											
Sampler - UPS - Bus - Other:				Corrected Temp. °C 46.7°C		Cool Intact Yes No				Thermometer ID #140				Rush				Cool Intact Yes No				Observed Temp. °C																							
						Yes No				Correction Factor 0.5 °C								Yes No				Corrected Temp. °C																							



101 East Marland, Hobbs, NM 88240
(575) 393-2326 FAX (575) 393-2476

CHAIN-OF-CUSTODY AND ANALYSIS REQUEST

Company Name: Trinity Oilfield Services

Project Manager: Dan Dunkelberg

Address: 8426 N Dal Paso

City: Hobbs

Phone #:

Project #:

Project Name: NVA North Prod Gathering

Project Location: Lea Co., NM

Sampler Name: JC

BILL TO

P.O. #:

Company: Cross Timbers Energy

Attn: Kevin Bennett

Address:

City:

State:

Zip:

Phone #:

Fax #:

ANALYSIS REQUEST

FOR LAB USE ONLY

#245208

Lab I.D.

Sample I.D.

(GRAB OR (COMP. # CONTAINERS

GROUNDWATER

WASTEWATER

SOIL

OIL

SLUDGE

OTHER:

ACID/BASE:

ICE / COOL

OTHER:

MATRIX

PRESERV.

SAMPLING

DATE

TIME

Chloride

TPH

BTEX

PLEASE NOTE: Liability and Damages. Cardinal's liability and client's exclusive remedy for any claim arising whether based in contract or tort, shall be limited to the amount paid by the client for the analyses. All claims including those for negligence and any other cause whatsoever shall be deemed waived unless made in writing and received by Cardinal within 30 days after completion of the applicable service. In no event shall Cardinal be liable for incidental or consequential damages, including without limitation, business interruptions, loss of use, or loss of profits incurred by client, its subsidiaries, affiliates or successors arising out of or related to the performance of services hereunder by Cardinal, regardless of whether such claim is based upon any of the above stated reasons or otherwise.

Relinquished By:

Date:

Time:

Received By:

Verbal Result:

Yes

No

Add'l Phone #:

All Results are emailed. Please provide Email address:

Relinquished By:

Date:

Time:

Received By:

REMARKS:

Delivered By: (Circle One)

Observed Temp. °C

Sample Condition

CHECKED BY:

Turnaround Time:

Standard

X

Bacteria (only) Sample Condition

Sampler - UPS - Bus - Other:

Corrected Temp. °C

Cool

Intact

Yes

No

Yes

No

Yes

No

Yes

No

Yes

No

Yes

No

Yes

No

Yes

No

Yes

No

Yes

No

Yes

No

Yes

No

Yes

No

Yes

No

Yes

No

Yes

No

Yes

No

Yes

No

Yes

No

Yes

No

Yes

No

Yes

No

Yes

No

Yes

No

Yes

No

Yes

No

† Cardinal cannot accept verbal changes. Please email changes to celey.keene@cardinallabsnm.com



PHONE (575) 393-2326 ° 101 E. MARLAND ° HOBBS, NM 88240

October 10, 2024

DAN DUNKELBERG

TRINITY OILFIELD SERVICES & RENTALS, LLC

P. O. BOX 2587

HOBBS, NM 88241

RE: NVA NORTH PROD GATHERING

Enclosed are the results of analyses for samples received by the laboratory on 10/04/24 15:49.

Cardinal Laboratories is accredited through Texas NELAP under certificate number TX-C24-00112. Accreditation applies to drinking water, non-potable water and solid and chemical materials. All accredited analytes are denoted by an asterisk (*). For a complete list of accredited analytes and matrices visit the TCEQ website at www.tceq.texas.gov/field/qa/lab_accred_certif.html.

Cardinal Laboratories is accredited through the State of Colorado Department of Public Health and Environment for:

Method EPA 552.2	Haloacetic Acids (HAA-5)
Method EPA 524.2	Total Trihalomethanes (TTHM)
Method EPA 524.4	Regulated VOCs (V1, V2, V3)

Accreditation applies to public drinking water matrices.

This report meets NELAP requirements and is made up of a cover page, analytical results, and a copy of the original chain-of-custody. If you have any questions concerning this report, please feel free to contact me.

Sincerely,

A handwritten signature in black ink that reads "Celey D. Keene". The signature is written in a cursive style with a large, stylized 'C' and 'K'.

Celey D. Keene

Lab Director/Quality Manager



PHONE (575) 393-2326 ° 101 E. MARLAND ° HOBBS, NM 88240

Analytical Results For:

TRINITY OILFIELD SERVICES & RENTALS, LLC
 DAN DUNKELBERG
 P. O. BOX 2587
 HOBBS NM, 88241
 Fax To: NONE

Received: 10/04/2024
 Reported: 10/10/2024
 Project Name: NVA NORTH PROD GATHERING
 Project Number: NONE GIVEN
 Project Location: CROSS TIMBERS - LEA CO NM

Sampling Date: 10/02/2024
 Sampling Type: Soil
 Sampling Condition: Cool & Intact
 Sample Received By: Tamara Oldaker

Sample ID: CW-030.0-01.5-P (H246067-01)

BTEx 8021B		mg/kg		Analyzed By: JH					
Analyte	Result	Reporting Limit	Analyzed	Method Blank	BS	% Recovery	True Value QC	RPD	Qualifier
Benzene*	<0.050	0.050	10/07/2024	ND	2.05	103	2.00	3.58	
Toluene*	<0.050	0.050	10/07/2024	ND	2.13	106	2.00	2.35	
Ethylbenzene*	<0.050	0.050	10/07/2024	ND	2.15	107	2.00	2.25	
Total Xylenes*	<0.150	0.150	10/07/2024	ND	6.52	109	6.00	1.88	
Total BTEX	<0.300	0.300	10/07/2024	ND					

Surrogate: 4-Bromofluorobenzene (PID) 111 % 71.5-134

Chloride, SM4500Cl-B		mg/kg		Analyzed By: HM						
Analyte	Result	Reporting Limit	Analyzed	Method Blank	BS	% Recovery	True Value QC	RPD	Qualifier	
Chloride	16.0	16.0	10/07/2024	ND	416	104	400	7.41		

TPH 8015M		mg/kg		Analyzed By: MS					
Analyte	Result	Reporting Limit	Analyzed	Method Blank	BS	% Recovery	True Value QC	RPD	Qualifier
GRO C6-C10*	<10.0	10.0	10/07/2024	ND	188	94.2	200	0.472	
DRO >C10-C28*	<10.0	10.0	10/07/2024	ND	160	80.2	200	15.4	
EXT DRO >C28-C36	<10.0	10.0	10/07/2024	ND					

Surrogate: 1-Chlorooctane 126 % 48.2-134

Surrogate: 1-Chlorooctadecane 122 % 49.1-148

Cardinal Laboratories

*=Accredited Analyte

PLEASE NOTE: Liability and Damages. Cardinal's liability and client's exclusive remedy for any claim arising, whether based in contract or tort, shall be limited to the amount paid by client for analyses. All claims, including those for negligence and any other cause whatsoever shall be deemed waived unless made in writing and received by Cardinal within thirty (30) days after completion of the applicable service. In no event shall Cardinal be liable for incidental or consequential damages, including, without limitation, business interruptions, loss of use, or loss of profits incurred by client, its subsidiaries, affiliates or successors arising out of or related to the performance of the services hereunder by Cardinal, regardless of whether such claim is based upon any of the above stated reasons or otherwise. Results relate only to the samples identified above. This report shall not be reproduced except in full with written approval of Cardinal Laboratories.

Celey D. Keene, Lab Director/Quality Manager



PHONE (575) 393-2326 ° 101 E. MARLAND ° HOBBS, NM 88240

Analytical Results For:

TRINITY OILFIELD SERVICES & RENTALS, LLC
 DAN DUNKELBERG
 P. O. BOX 2587
 HOBBS NM, 88241
 Fax To: NONE

Received: 10/04/2024
 Reported: 10/10/2024
 Project Name: NVA NORTH PROD GATHERING
 Project Number: NONE GIVEN
 Project Location: CROSS TIMBERS - LEA CO NM

Sampling Date: 10/02/2024
 Sampling Type: Soil
 Sampling Condition: Cool & Intact
 Sample Received By: Tamara Oldaker

Sample ID: CW-031.0-02.0-P (H246067-02)

BTEx 8021B		mg/kg		Analyzed By: JH					
Analyte	Result	Reporting Limit	Analyzed	Method Blank	BS	% Recovery	True Value QC	RPD	Qualifier
Benzene*	<0.050	0.050	10/07/2024	ND	2.05	103	2.00	3.58	
Toluene*	<0.050	0.050	10/07/2024	ND	2.13	106	2.00	2.35	
Ethylbenzene*	<0.050	0.050	10/07/2024	ND	2.15	107	2.00	2.25	
Total Xylenes*	<0.150	0.150	10/07/2024	ND	6.52	109	6.00	1.88	
Total BTEX	<0.300	0.300	10/07/2024	ND					

Surrogate: 4-Bromofluorobenzene (PID) 110 % 71.5-134

Chloride, SM4500Cl-B		mg/kg		Analyzed By: HM					
Analyte	Result	Reporting Limit	Analyzed	Method Blank	BS	% Recovery	True Value QC	RPD	Qualifier
Chloride	32.0	16.0	10/07/2024	ND	416	104	400	7.41	

TPH 8015M		mg/kg		Analyzed By: MS					
Analyte	Result	Reporting Limit	Analyzed	Method Blank	BS	% Recovery	True Value QC	RPD	Qualifier
GRO C6-C10*	<10.0	10.0	10/07/2024	ND	188	94.2	200	0.472	
DRO >C10-C28*	<10.0	10.0	10/07/2024	ND	160	80.2	200	15.4	
EXT DRO >C28-C36	<10.0	10.0	10/07/2024	ND					

Surrogate: 1-Chlorooctane 123 % 48.2-134

Surrogate: 1-Chlorooctadecane 117 % 49.1-148

Cardinal Laboratories

*=Accredited Analyte

PLEASE NOTE: Liability and Damages. Cardinal's liability and client's exclusive remedy for any claim arising, whether based in contract or tort, shall be limited to the amount paid by client for analyses. All claims, including those for negligence and any other cause whatsoever shall be deemed waived unless made in writing and received by Cardinal within thirty (30) days after completion of the applicable service. In no event shall Cardinal be liable for incidental or consequential damages, including, without limitation, business interruptions, loss of use, or loss of profits incurred by client, its subsidiaries, affiliates or successors arising out of or related to the performance of the services hereunder by Cardinal, regardless of whether such claim is based upon any of the above stated reasons or otherwise. Results relate only to the samples identified above. This report shall not be reproduced except in full with written approval of Cardinal Laboratories.

Celey D. Keene, Lab Director/Quality Manager



PHONE (575) 393-2326 ° 101 E. MARLAND ° HOBBS, NM 88240

Analytical Results For:

TRINITY OILFIELD SERVICES & RENTALS, LLC
 DAN DUNKELBERG
 P. O. BOX 2587
 HOBBS NM, 88241
 Fax To: NONE

Received: 10/04/2024
 Reported: 10/10/2024
 Project Name: NVA NORTH PROD GATHERING
 Project Number: NONE GIVEN
 Project Location: CROSS TIMBERS - LEA CO NM

Sampling Date: 10/02/2024
 Sampling Type: Soil
 Sampling Condition: Cool & Intact
 Sample Received By: Tamara Oldaker

Sample ID: CW-032.0-02.0-P (H246067-03)

BTEx 8021B		mg/kg		Analyzed By: JH						
Analyte	Result	Reporting Limit	Analyzed	Method Blank	BS	% Recovery	True Value QC	RPD	Qualifier	
Benzene*	<0.050	0.050	10/07/2024	ND	2.05	103	2.00	3.58		
Toluene*	<0.050	0.050	10/07/2024	ND	2.13	106	2.00	2.35		
Ethylbenzene*	<0.050	0.050	10/07/2024	ND	2.15	107	2.00	2.25		
Total Xylenes*	<0.150	0.150	10/07/2024	ND	6.52	109	6.00	1.88		
Total BTEX	<0.300	0.300	10/07/2024	ND						

Surrogate: 4-Bromofluorobenzene (PID) 109 % 71.5-134

Chloride, SM4500Cl-B		mg/kg		Analyzed By: HM						
Analyte	Result	Reporting Limit	Analyzed	Method Blank	BS	% Recovery	True Value QC	RPD	Qualifier	
Chloride	16.0	16.0	10/07/2024	ND	416	104	400	7.41		

TPH 8015M		mg/kg		Analyzed By: MS					
Analyte	Result	Reporting Limit	Analyzed	Method Blank	BS	% Recovery	True Value QC	RPD	Qualifier
GRO C6-C10*	<10.0	10.0	10/07/2024	ND	188	94.2	200	0.472	
DRO >C10-C28*	<10.0	10.0	10/07/2024	ND	160	80.2	200	15.4	
EXT DRO >C28-C36	<10.0	10.0	10/07/2024	ND					

Surrogate: 1-Chlorooctane 116 % 48.2-134

Surrogate: 1-Chlorooctadecane 109 % 49.1-148

Cardinal Laboratories

*=Accredited Analyte

PLEASE NOTE: Liability and Damages. Cardinal's liability and client's exclusive remedy for any claim arising, whether based in contract or tort, shall be limited to the amount paid by client for analyses. All claims, including those for negligence and any other cause whatsoever shall be deemed waived unless made in writing and received by Cardinal within thirty (30) days after completion of the applicable service. In no event shall Cardinal be liable for incidental or consequential damages, including, without limitation, business interruptions, loss of use, or loss of profits incurred by client, its subsidiaries, affiliates or successors arising out of or related to the performance of the services hereunder by Cardinal, regardless of whether such claim is based upon any of the above stated reasons or otherwise. Results relate only to the samples identified above. This report shall not be reproduced except in full with written approval of Cardinal Laboratories.

Celey D. Keene, Lab Director/Quality Manager



PHONE (575) 393-2326 ° 101 E. MARLAND ° HOBBS, NM 88240

Analytical Results For:

TRINITY OILFIELD SERVICES & RENTALS, LLC
 DAN DUNKELBERG
 P. O. BOX 2587
 HOBBS NM, 88241
 Fax To: NONE

Received: 10/04/2024
 Reported: 10/10/2024
 Project Name: NVA NORTH PROD GATHERING
 Project Number: NONE GIVEN
 Project Location: CROSS TIMBERS - LEA CO NM

Sampling Date: 10/02/2024
 Sampling Type: Soil
 Sampling Condition: Cool & Intact
 Sample Received By: Tamara Oldaker

Sample ID: CW-033.0-02.0-P (H246067-04)

BTEx 8021B		mg/kg		Analyzed By: JH					
Analyte	Result	Reporting Limit	Analyzed	Method Blank	BS	% Recovery	True Value QC	RPD	Qualifier
Benzene*	<0.050	0.050	10/07/2024	ND	2.05	103	2.00	3.58	
Toluene*	<0.050	0.050	10/07/2024	ND	2.13	106	2.00	2.35	
Ethylbenzene*	<0.050	0.050	10/07/2024	ND	2.15	107	2.00	2.25	
Total Xylenes*	<0.150	0.150	10/07/2024	ND	6.52	109	6.00	1.88	
Total BTEX	<0.300	0.300	10/07/2024	ND					

Surrogate: 4-Bromofluorobenzene (PID) 106 % 71.5-134

Chloride, SM4500Cl-B		mg/kg		Analyzed By: HM					
Analyte	Result	Reporting Limit	Analyzed	Method Blank	BS	% Recovery	True Value QC	RPD	Qualifier
Chloride	16.0	16.0	10/07/2024	ND	416	104	400	7.41	

TPH 8015M		mg/kg		Analyzed By: MS					
Analyte	Result	Reporting Limit	Analyzed	Method Blank	BS	% Recovery	True Value QC	RPD	Qualifier
GRO C6-C10*	<10.0	10.0	10/07/2024	ND	188	94.2	200	0.472	
DRO >C10-C28*	<10.0	10.0	10/07/2024	ND	160	80.2	200	15.4	
EXT DRO >C28-C36	<10.0	10.0	10/07/2024	ND					

Surrogate: 1-Chlorooctane 119 % 48.2-134

Surrogate: 1-Chlorooctadecane 116 % 49.1-148

Cardinal Laboratories

*=Accredited Analyte

PLEASE NOTE: Liability and Damages. Cardinal's liability and client's exclusive remedy for any claim arising, whether based in contract or tort, shall be limited to the amount paid by client for analyses. All claims, including those for negligence and any other cause whatsoever shall be deemed waived unless made in writing and received by Cardinal within thirty (30) days after completion of the applicable service. In no event shall Cardinal be liable for incidental or consequential damages, including, without limitation, business interruptions, loss of use, or loss of profits incurred by client, its subsidiaries, affiliates or successors arising out of or related to the performance of the services hereunder by Cardinal, regardless of whether such claim is based upon any of the above stated reasons or otherwise. Results relate only to the samples identified above. This report shall not be reproduced except in full with written approval of Cardinal Laboratories.

Celey D. Keene, Lab Director/Quality Manager



PHONE (575) 393-2326 ° 101 E. MARLAND ° HOBBS, NM 88240

Analytical Results For:

TRINITY OILFIELD SERVICES & RENTALS, LLC
 DAN DUNKELBERG
 P. O. BOX 2587
 HOBBS NM, 88241
 Fax To: NONE

Received: 10/04/2024
 Reported: 10/10/2024
 Project Name: NVA NORTH PROD GATHERING
 Project Number: NONE GIVEN
 Project Location: CROSS TIMBERS - LEA CO NM

Sampling Date: 10/02/2024
 Sampling Type: Soil
 Sampling Condition: Cool & Intact
 Sample Received By: Tamara Oldaker

Sample ID: CW-034.0-00.1-S (H246067-05)

BTEx 8021B		mg/kg		Analyzed By: JH						
Analyte	Result	Reporting Limit	Analyzed	Method Blank	BS	% Recovery	True Value QC	RPD	Qualifier	
Benzene*	<0.050	0.050	10/07/2024	ND	2.05	103	2.00	3.58		
Toluene*	<0.050	0.050	10/07/2024	ND	2.13	106	2.00	2.35		
Ethylbenzene*	<0.050	0.050	10/07/2024	ND	2.15	107	2.00	2.25		
Total Xylenes*	<0.150	0.150	10/07/2024	ND	6.52	109	6.00	1.88		
Total BTEX	<0.300	0.300	10/07/2024	ND						

Surrogate: 4-Bromofluorobenzene (PID) 109 % 71.5-134

Chloride, SM4500Cl-B		mg/kg		Analyzed By: KV						
Analyte	Result	Reporting Limit	Analyzed	Method Blank	BS	% Recovery	True Value QC	RPD	Qualifier	
Chloride	1120	16.0	10/08/2024	ND	416	104	400	0.00		

TPH 8015M		mg/kg		Analyzed By: MS					
Analyte	Result	Reporting Limit	Analyzed	Method Blank	BS	% Recovery	True Value QC	RPD	Qualifier
GRO C6-C10*	<10.0	10.0	10/07/2024	ND	188	94.2	200	0.472	
DRO >C10-C28*	1090	10.0	10/07/2024	ND	160	80.2	200	15.4	
EXT DRO >C28-C36	381	10.0	10/07/2024	ND					

Surrogate: 1-Chlorooctane 111 % 48.2-134

Surrogate: 1-Chlorooctadecane 127 % 49.1-148

Cardinal Laboratories

*=Accredited Analyte

PLEASE NOTE: Liability and Damages. Cardinal's liability and client's exclusive remedy for any claim arising, whether based in contract or tort, shall be limited to the amount paid by client for analyses. All claims, including those for negligence and any other cause whatsoever shall be deemed waived unless made in writing and received by Cardinal within thirty (30) days after completion of the applicable service. In no event shall Cardinal be liable for incidental or consequential damages, including, without limitation, business interruptions, loss of use, or loss of profits incurred by client, its subsidiaries, affiliates or successors arising out of or related to the performance of the services hereunder by Cardinal, regardless of whether such claim is based upon any of the above stated reasons or otherwise. Results relate only to the samples identified above. This report shall not be reproduced except in full with written approval of Cardinal Laboratories.

Celey D. Keene, Lab Director/Quality Manager



PHONE (575) 393-2326 ° 101 E. MARLAND ° HOBBS, NM 88240

Analytical Results For:

TRINITY OILFIELD SERVICES & RENTALS, LLC
 DAN DUNKELBERG
 P. O. BOX 2587
 HOBBS NM, 88241
 Fax To: NONE

Received: 10/04/2024
 Reported: 10/10/2024
 Project Name: NVA NORTH PROD GATHERING
 Project Number: NONE GIVEN
 Project Location: CROSS TIMBERS - LEA CO NM

Sampling Date: 10/02/2024
 Sampling Type: Soil
 Sampling Condition: Cool & Intact
 Sample Received By: Tamara Oldaker

Sample ID: CW-035.0-00.1-S (H246067-06)

BTEx 8021B		mg/kg		Analyzed By: JH						
Analyte	Result	Reporting Limit	Analyzed	Method Blank	BS	% Recovery	True Value QC	RPD	Qualifier	
Benzene*	<0.050	0.050	10/07/2024	ND	2.05	103	2.00	3.58		
Toluene*	<0.050	0.050	10/07/2024	ND	2.13	106	2.00	2.35		
Ethylbenzene*	<0.050	0.050	10/07/2024	ND	2.15	107	2.00	2.25		
Total Xylenes*	<0.150	0.150	10/07/2024	ND	6.52	109	6.00	1.88		
Total BTEX	<0.300	0.300	10/07/2024	ND						

Surrogate: 4-Bromofluorobenzene (PID) 110 % 71.5-134

Chloride, SM4500Cl-B		mg/kg		Analyzed By: KV						
Analyte	Result	Reporting Limit	Analyzed	Method Blank	BS	% Recovery	True Value QC	RPD	Qualifier	
Chloride	1570	16.0	10/08/2024	ND	416	104	400	0.00		

TPH 8015M		mg/kg		Analyzed By: MS					
Analyte	Result	Reporting Limit	Analyzed	Method Blank	BS	% Recovery	True Value QC	RPD	Qualifier
GRO C6-C10*	<10.0	10.0	10/07/2024	ND	188	94.2	200	0.472	
DRO >C10-C28*	22.4	10.0	10/07/2024	ND	160	80.2	200	15.4	
EXT DRO >C28-C36	<10.0	10.0	10/07/2024	ND					

Surrogate: 1-Chlorooctane 124 % 48.2-134

Surrogate: 1-Chlorooctadecane 125 % 49.1-148

Cardinal Laboratories

*=Accredited Analyte

PLEASE NOTE: Liability and Damages. Cardinal's liability and client's exclusive remedy for any claim arising, whether based in contract or tort, shall be limited to the amount paid by client for analyses. All claims, including those for negligence and any other cause whatsoever shall be deemed waived unless made in writing and received by Cardinal within thirty (30) days after completion of the applicable service. In no event shall Cardinal be liable for incidental or consequential damages, including, without limitation, business interruptions, loss of use, or loss of profits incurred by client, its subsidiaries, affiliates or successors arising out of or related to the performance of the services hereunder by Cardinal, regardless of whether such claim is based upon any of the above stated reasons or otherwise. Results relate only to the samples identified above. This report shall not be reproduced except in full with written approval of Cardinal Laboratories.

Celey D. Keene, Lab Director/Quality Manager



PHONE (575) 393-2326 ° 101 E. MARLAND ° HOBBS, NM 88240

Analytical Results For:

TRINITY OILFIELD SERVICES & RENTALS, LLC
 DAN DUNKELBERG
 P. O. BOX 2587
 HOBBS NM, 88241
 Fax To: NONE

Received: 10/04/2024
 Reported: 10/10/2024
 Project Name: NVA NORTH PROD GATHERING
 Project Number: NONE GIVEN
 Project Location: CROSS TIMBERS - LEA CO NM

Sampling Date: 10/02/2024
 Sampling Type: Soil
 Sampling Condition: Cool & Intact
 Sample Received By: Tamara Oldaker

Sample ID: CW-036.0-00.1-S (H246067-07)

BTEx 8021B		mg/kg		Analyzed By: JH						
Analyte	Result	Reporting Limit	Analyzed	Method Blank	BS	% Recovery	True Value QC	RPD	Qualifier	
Benzene*	<0.050	0.050	10/07/2024	ND	2.11	105	2.00	2.09		
Toluene*	<0.050	0.050	10/07/2024	ND	2.08	104	2.00	2.64		
Ethylbenzene*	<0.050	0.050	10/07/2024	ND	2.15	108	2.00	3.95		
Total Xylenes*	<0.150	0.150	10/07/2024	ND	6.51	109	6.00	4.05		
Total BTEX	<0.300	0.300	10/07/2024	ND						

Surrogate: 4-Bromofluorobenzene (PID) 106 % 71.5-134

Chloride, SM4500Cl-B		mg/kg		Analyzed By: KV					
Analyte	Result	Reporting Limit	Analyzed	Method Blank	BS	% Recovery	True Value QC	RPD	Qualifier
Chloride	80.0	16.0	10/08/2024	ND	416	104	400	0.00	

TPH 8015M		mg/kg		Analyzed By: MS					
Analyte	Result	Reporting Limit	Analyzed	Method Blank	BS	% Recovery	True Value QC	RPD	Qualifier
GRO C6-C10*	<10.0	10.0	10/07/2024	ND	204	102	200	0.897	
DRO >C10-C28*	<10.0	10.0	10/07/2024	ND	194	97.2	200	6.61	
EXT DRO >C28-C36	<10.0	10.0	10/07/2024	ND					

Surrogate: 1-Chlorooctane 87.5 % 48.2-134

Surrogate: 1-Chlorooctadecane 61.6 % 49.1-148

Cardinal Laboratories

*=Accredited Analyte

PLEASE NOTE: Liability and Damages. Cardinal's liability and client's exclusive remedy for any claim arising, whether based in contract or tort, shall be limited to the amount paid by client for analyses. All claims, including those for negligence and any other cause whatsoever shall be deemed waived unless made in writing and received by Cardinal within thirty (30) days after completion of the applicable service. In no event shall Cardinal be liable for incidental or consequential damages, including, without limitation, business interruptions, loss of use, or loss of profits incurred by client, its subsidiaries, affiliates or successors arising out of or related to the performance of the services hereunder by Cardinal, regardless of whether such claim is based upon any of the above stated reasons or otherwise. Results relate only to the samples identified above. This report shall not be reproduced except in full with written approval of Cardinal Laboratories.

Celey D. Keene, Lab Director/Quality Manager



PHONE (575) 393-2326 ° 101 E. MARLAND ° HOBBS, NM 88240

Analytical Results For:

TRINITY OILFIELD SERVICES & RENTALS, LLC
 DAN DUNKELBERG
 P. O. BOX 2587
 HOBBS NM, 88241
 Fax To: NONE

Received: 10/04/2024
 Reported: 10/10/2024
 Project Name: NVA NORTH PROD GATHERING
 Project Number: NONE GIVEN
 Project Location: CROSS TIMBERS - LEA CO NM

Sampling Date: 10/02/2024
 Sampling Type: Soil
 Sampling Condition: Cool & Intact
 Sample Received By: Tamara Oldaker

Sample ID: CW-037.0-00.1-P (H246067-08)

BTEX 8021B		mg/kg		Analyzed By: JH					
Analyte	Result	Reporting Limit	Analyzed	Method Blank	BS	% Recovery	True Value QC	RPD	Qualifier
Benzene*	<0.050	0.050	10/07/2024	ND	2.11	105	2.00	2.09	
Toluene*	<0.050	0.050	10/07/2024	ND	2.08	104	2.00	2.64	
Ethylbenzene*	<0.050	0.050	10/07/2024	ND	2.15	108	2.00	3.95	
Total Xylenes*	<0.150	0.150	10/07/2024	ND	6.51	109	6.00	4.05	
Total BTEX	<0.300	0.300	10/07/2024	ND					

Surrogate: 4-Bromofluorobenzene (PID) 109 % 71.5-134

Chloride, SM4500Cl-B		mg/kg		Analyzed By: KV					
Analyte	Result	Reporting Limit	Analyzed	Method Blank	BS	% Recovery	True Value QC	RPD	Qualifier
Chloride	80.0	16.0	10/08/2024	ND	416	104	400	0.00	

TPH 8015M		mg/kg		Analyzed By: MS					
Analyte	Result	Reporting Limit	Analyzed	Method Blank	BS	% Recovery	True Value QC	RPD	Qualifier
GRO C6-C10*	<10.0	10.0	10/07/2024	ND	204	102	200	0.897	
DRO >C10-C28*	<10.0	10.0	10/07/2024	ND	194	97.2	200	6.61	
EXT DRO >C28-C36	<10.0	10.0	10/07/2024	ND					

Surrogate: 1-Chlorooctane 93.6 % 48.2-134

Surrogate: 1-Chlorooctadecane 70.0 % 49.1-148

Cardinal Laboratories

*=Accredited Analyte

PLEASE NOTE: Liability and Damages. Cardinal's liability and client's exclusive remedy for any claim arising, whether based in contract or tort, shall be limited to the amount paid by client for analyses. All claims, including those for negligence and any other cause whatsoever shall be deemed waived unless made in writing and received by Cardinal within thirty (30) days after completion of the applicable service. In no event shall Cardinal be liable for incidental or consequential damages, including, without limitation, business interruptions, loss of use, or loss of profits incurred by client, its subsidiaries, affiliates or successors arising out of or related to the performance of the services hereunder by Cardinal, regardless of whether such claim is based upon any of the above stated reasons or otherwise. Results relate only to the samples identified above. This report shall not be reproduced except in full with written approval of Cardinal Laboratories.

Celey D. Keene, Lab Director/Quality Manager

PHONE (575) 393-2326 ° 101 E. MARLAND ° HOBBS, NM 88240

Notes and Definitions

ND	Analyte NOT DETECTED at or above the reporting limit
RPD	Relative Percent Difference
**	Samples not received at proper temperature of 6°C or below.
***	Insufficient time to reach temperature.
-	Chloride by SM4500Cl-B does not require samples be received at or below 6°C Samples reported on an as received basis (wet) unless otherwise noted on report

Cardinal Laboratories

*=Accredited Analyte

PLEASE NOTE: Liability and Damages. Cardinal's liability and client's exclusive remedy for any claim arising, whether based in contract or tort, shall be limited to the amount paid by client for analyses. All claims, including those for negligence and any other cause whatsoever shall be deemed waived unless made in writing and received by Cardinal within thirty (30) days after completion of the applicable service. In no event shall Cardinal be liable for incidental or consequential damages, including, without limitation, business interruptions, loss of use, or loss of profits incurred by client, its subsidiaries, affiliates or successors arising out of or related to the performance of the services hereunder by Cardinal, regardless of whether such claim is based upon any of the above stated reasons or otherwise. Results relate only to the samples identified above. This report shall not be reproduced except in full with written approval of Cardinal Laboratories.

A handwritten signature in black ink, appearing to read "Celey D. Keene".

Celey D. Keene, Lab Director/Quality Manager

† Cardinal cannot accept verbal changes. Please email changes to celey.keene@cardinallabsnm.com



PHONE (575) 393-2326 ° 101 E. MARLAND ° HOBBS, NM 88240

October 10, 2024

DAN DUNKELBERG

TRINITY OILFIELD SERVICES & RENTALS, LLC

P. O. BOX 2587

HOBBS, NM 88241

RE: NVA NORTH PROD GATHERING

Enclosed are the results of analyses for samples received by the laboratory on 10/04/24 15:49.

Cardinal Laboratories is accredited through Texas NELAP under certificate number TX-C24-00112. Accreditation applies to drinking water, non-potable water and solid and chemical materials. All accredited analytes are denoted by an asterisk (*). For a complete list of accredited analytes and matrices visit the TCEQ website at www.tceq.texas.gov/field/qa/lab_accred_certif.html.

Cardinal Laboratories is accredited through the State of Colorado Department of Public Health and Environment for:

Method EPA 552.2	Haloacetic Acids (HAA-5)
Method EPA 524.2	Total Trihalomethanes (TTHM)
Method EPA 524.4	Regulated VOCs (V1, V2, V3)

Accreditation applies to public drinking water matrices.

This report meets NELAP requirements and is made up of a cover page, analytical results, and a copy of the original chain-of-custody. If you have any questions concerning this report, please feel free to contact me.

Sincerely,

A handwritten signature in black ink that reads "Celey D. Keene". The signature is written in a cursive style with a large, stylized 'C' and 'K'.

Celey D. Keene

Lab Director/Quality Manager



PHONE (575) 393-2326 ° 101 E. MARLAND ° HOBBS, NM 88240

Analytical Results For:

TRINITY OILFIELD SERVICES & RENTALS, LLC
 DAN DUNKELBERG
 P. O. BOX 2587
 HOBBS NM, 88241
 Fax To: NONE

Received: 10/04/2024
 Reported: 10/10/2024
 Project Name: NVA NORTH PROD GATHERING
 Project Number: NONE GIVEN
 Project Location: CROSS TIMBERS - LEA CO NM

Sampling Date: 10/02/2024
 Sampling Type: Soil
 Sampling Condition: Cool & Intact
 Sample Received By: Tamara Oldaker

Sample ID: CF-283.0-04.0-P (H246068-01)

BTEX 8021B		mg/kg		Analyzed By: JH					
Analyte	Result	Reporting Limit	Analyzed	Method Blank	BS	% Recovery	True Value QC	RPD	Qualifier
Benzene*	<0.050	0.050	10/07/2024	ND	2.11	105	2.00	2.09	
Toluene*	<0.050	0.050	10/07/2024	ND	2.08	104	2.00	2.64	
Ethylbenzene*	<0.050	0.050	10/07/2024	ND	2.15	108	2.00	3.95	
Total Xylenes*	<0.150	0.150	10/07/2024	ND	6.51	109	6.00	4.05	
Total BTEX	<0.300	0.300	10/07/2024	ND					

Surrogate: 4-Bromofluorobenzene (PID) 103 % 71.5-134

Chloride, SM4500Cl-B		mg/kg		Analyzed By: KV					
Analyte	Result	Reporting Limit	Analyzed	Method Blank	BS	% Recovery	True Value QC	RPD	Qualifier
Chloride	768	16.0	10/08/2024	ND	416	104	400	0.00	

TPH 8015M		mg/kg		Analyzed By: MS					
Analyte	Result	Reporting Limit	Analyzed	Method Blank	BS	% Recovery	True Value QC	RPD	Qualifier
GRO C6-C10*	<10.0	10.0	10/07/2024	ND	204	102	200	0.897	
DRO >C10-C28*	<10.0	10.0	10/07/2024	ND	194	97.2	200	6.61	
EXT DRO >C28-C36	<10.0	10.0	10/07/2024	ND					

Surrogate: 1-Chlorooctane 96.5 % 48.2-134

Surrogate: 1-Chlorooctadecane 75.8 % 49.1-148

Cardinal Laboratories

*=Accredited Analyte

PLEASE NOTE: Liability and Damages. Cardinal's liability and client's exclusive remedy for any claim arising, whether based in contract or tort, shall be limited to the amount paid by client for analyses. All claims, including those for negligence and any other cause whatsoever shall be deemed waived unless made in writing and received by Cardinal within thirty (30) days after completion of the applicable service. In no event shall Cardinal be liable for incidental or consequential damages, including, without limitation, business interruptions, loss of use, or loss of profits incurred by client, its subsidiaries, affiliates or successors arising out of or related to the performance of the services hereunder by Cardinal, regardless of whether such claim is based upon any of the above stated reasons or otherwise. Results relate only to the samples identified above. This report shall not be reproduced except in full with written approval of Cardinal Laboratories.

Celey D. Keene, Lab Director/Quality Manager



PHONE (575) 393-2326 ° 101 E. MARLAND ° HOBBS, NM 88240

Analytical Results For:

TRINITY OILFIELD SERVICES & RENTALS, LLC
 DAN DUNKELBERG
 P. O. BOX 2587
 HOBBS NM, 88241
 Fax To: NONE

Received: 10/04/2024
 Reported: 10/10/2024
 Project Name: NVA NORTH PROD GATHERING
 Project Number: NONE GIVEN
 Project Location: CROSS TIMBERS - LEA CO NM

Sampling Date: 10/02/2024
 Sampling Type: Soil
 Sampling Condition: Cool & Intact
 Sample Received By: Tamara Oldaker

Sample ID: CF-284.0-04.0-P (H246068-02)

BTEx 8021B		mg/kg		Analyzed By: JH						
Analyte	Result	Reporting Limit	Analyzed	Method Blank	BS	% Recovery	True Value QC	RPD	Qualifier	
Benzene*	<0.050	0.050	10/07/2024	ND	2.11	105	2.00	2.09		
Toluene*	<0.050	0.050	10/07/2024	ND	2.08	104	2.00	2.64		
Ethylbenzene*	<0.050	0.050	10/07/2024	ND	2.15	108	2.00	3.95		
Total Xylenes*	<0.150	0.150	10/07/2024	ND	6.51	109	6.00	4.05		
Total BTEX	<0.300	0.300	10/07/2024	ND						

Surrogate: 4-Bromofluorobenzene (PID) 108 % 71.5-134

Chloride, SM4500Cl-B		mg/kg		Analyzed By: KV					
Analyte	Result	Reporting Limit	Analyzed	Method Blank	BS	% Recovery	True Value QC	RPD	Qualifier
Chloride	432	16.0	10/08/2024	ND	416	104	400	0.00	

TPH 8015M		mg/kg		Analyzed By: MS					
Analyte	Result	Reporting Limit	Analyzed	Method Blank	BS	% Recovery	True Value QC	RPD	Qualifier
GRO C6-C10*	<10.0	10.0	10/07/2024	ND	204	102	200	0.897	
DRO >C10-C28*	<10.0	10.0	10/07/2024	ND	194	97.2	200	6.61	
EXT DRO >C28-C36	<10.0	10.0	10/07/2024	ND					

Surrogate: 1-Chlorooctane 92.4 % 48.2-134

Surrogate: 1-Chlorooctadecane 73.1 % 49.1-148

Cardinal Laboratories

*=Accredited Analyte

PLEASE NOTE: Liability and Damages. Cardinal's liability and client's exclusive remedy for any claim arising, whether based in contract or tort, shall be limited to the amount paid by client for analyses. All claims, including those for negligence and any other cause whatsoever shall be deemed waived unless made in writing and received by Cardinal within thirty (30) days after completion of the applicable service. In no event shall Cardinal be liable for incidental or consequential damages, including, without limitation, business interruptions, loss of use, or loss of profits incurred by client, its subsidiaries, affiliates or successors arising out of or related to the performance of the services hereunder by Cardinal, regardless of whether such claim is based upon any of the above stated reasons or otherwise. Results relate only to the samples identified above. This report shall not be reproduced except in full with written approval of Cardinal Laboratories.

Celey D. Keene, Lab Director/Quality Manager



PHONE (575) 393-2326 ° 101 E. MARLAND ° HOBBS, NM 88240

Analytical Results For:

TRINITY OILFIELD SERVICES & RENTALS, LLC
 DAN DUNKELBERG
 P. O. BOX 2587
 HOBBS NM, 88241
 Fax To: NONE

Received: 10/04/2024
 Reported: 10/10/2024
 Project Name: NVA NORTH PROD GATHERING
 Project Number: NONE GIVEN
 Project Location: CROSS TIMBERS - LEA CO NM

Sampling Date: 10/02/2024
 Sampling Type: Soil
 Sampling Condition: Cool & Intact
 Sample Received By: Tamara Oldaker

Sample ID: CF-285.0-04.0-P (H246068-03)

BTEx 8021B		mg/kg		Analyzed By: JH						
Analyte	Result	Reporting Limit	Analyzed	Method Blank	BS	% Recovery	True Value QC	RPD	Qualifier	
Benzene*	<0.050	0.050	10/07/2024	ND	2.11	105	2.00	2.09		
Toluene*	<0.050	0.050	10/07/2024	ND	2.08	104	2.00	2.64		
Ethylbenzene*	<0.050	0.050	10/07/2024	ND	2.15	108	2.00	3.95		
Total Xylenes*	<0.150	0.150	10/07/2024	ND	6.51	109	6.00	4.05		
Total BTEX	<0.300	0.300	10/07/2024	ND						

Surrogate: 4-Bromofluorobenzene (PID) 104 % 71.5-134

Chloride, SM4500Cl-B		mg/kg		Analyzed By: KV					
Analyte	Result	Reporting Limit	Analyzed	Method Blank	BS	% Recovery	True Value QC	RPD	Qualifier
Chloride	752	16.0	10/08/2024	ND	416	104	400	0.00	

TPH 8015M		mg/kg		Analyzed By: MS					
Analyte	Result	Reporting Limit	Analyzed	Method Blank	BS	% Recovery	True Value QC	RPD	Qualifier
GRO C6-C10*	<10.0	10.0	10/07/2024	ND	204	102	200	0.897	
DRO >C10-C28*	<10.0	10.0	10/07/2024	ND	194	97.2	200	6.61	
EXT DRO >C28-C36	<10.0	10.0	10/07/2024	ND					

Surrogate: 1-Chlorooctane 98.4 % 48.2-134

Surrogate: 1-Chlorooctadecane 83.6 % 49.1-148

Cardinal Laboratories

*=Accredited Analyte

PLEASE NOTE: Liability and Damages. Cardinal's liability and client's exclusive remedy for any claim arising, whether based in contract or tort, shall be limited to the amount paid by client for analyses. All claims, including those for negligence and any other cause whatsoever shall be deemed waived unless made in writing and received by Cardinal within thirty (30) days after completion of the applicable service. In no event shall Cardinal be liable for incidental or consequential damages, including, without limitation, business interruptions, loss of use, or loss of profits incurred by client, its subsidiaries, affiliates or successors arising out of or related to the performance of the services hereunder by Cardinal, regardless of whether such claim is based upon any of the above stated reasons or otherwise. Results relate only to the samples identified above. This report shall not be reproduced except in full with written approval of Cardinal Laboratories.

Celey D. Keene, Lab Director/Quality Manager



PHONE (575) 393-2326 ° 101 E. MARLAND ° HOBBS, NM 88240

Analytical Results For:

TRINITY OILFIELD SERVICES & RENTALS, LLC
 DAN DUNKELBERG
 P. O. BOX 2587
 HOBBS NM, 88241
 Fax To: NONE

Received: 10/04/2024
 Reported: 10/10/2024
 Project Name: NVA NORTH PROD GATHERING
 Project Number: NONE GIVEN
 Project Location: CROSS TIMBERS - LEA CO NM

Sampling Date: 10/02/2024
 Sampling Type: Soil
 Sampling Condition: Cool & Intact
 Sample Received By: Tamara Oldaker

Sample ID: CF-286.0-04.0-P (H246068-04)

BTEX 8021B		mg/kg		Analyzed By: JH						
Analyte	Result	Reporting Limit	Analyzed	Method Blank	BS	% Recovery	True Value QC	RPD	Qualifier	
Benzene*	<0.050	0.050	10/07/2024	ND	2.11	105	2.00	2.09		
Toluene*	<0.050	0.050	10/07/2024	ND	2.08	104	2.00	2.64		
Ethylbenzene*	<0.050	0.050	10/07/2024	ND	2.15	108	2.00	3.95		
Total Xylenes*	<0.150	0.150	10/07/2024	ND	6.51	109	6.00	4.05		
Total BTEX	<0.300	0.300	10/07/2024	ND						

Surrogate: 4-Bromofluorobenzene (PID) 105 % 71.5-134

Chloride, SM4500Cl-B		mg/kg		Analyzed By: KV						
Analyte	Result	Reporting Limit	Analyzed	Method Blank	BS	% Recovery	True Value QC	RPD	Qualifier	
Chloride	1090	16.0	10/08/2024	ND	416	104	400	0.00		

TPH 8015M		mg/kg		Analyzed By: MS					
Analyte	Result	Reporting Limit	Analyzed	Method Blank	BS	% Recovery	True Value QC	RPD	Qualifier
GRO C6-C10*	<10.0	10.0	10/07/2024	ND	204	102	200	0.897	
DRO >C10-C28*	<10.0	10.0	10/07/2024	ND	194	97.2	200	6.61	
EXT DRO >C28-C36	<10.0	10.0	10/07/2024	ND					

Surrogate: 1-Chlorooctane 101 % 48.2-134

Surrogate: 1-Chlorooctadecane 83.2 % 49.1-148

Cardinal Laboratories

*=Accredited Analyte

PLEASE NOTE: Liability and Damages. Cardinal's liability and client's exclusive remedy for any claim arising, whether based in contract or tort, shall be limited to the amount paid by client for analyses. All claims, including those for negligence and any other cause whatsoever shall be deemed waived unless made in writing and received by Cardinal within thirty (30) days after completion of the applicable service. In no event shall Cardinal be liable for incidental or consequential damages, including, without limitation, business interruptions, loss of use, or loss of profits incurred by client, its subsidiaries, affiliates or successors arising out of or related to the performance of the services hereunder by Cardinal, regardless of whether such claim is based upon any of the above stated reasons or otherwise. Results relate only to the samples identified above. This report shall not be reproduced except in full with written approval of Cardinal Laboratories.

Celey D. Keene, Lab Director/Quality Manager



PHONE (575) 393-2326 ° 101 E. MARLAND ° HOBBS, NM 88240

Analytical Results For:

TRINITY OILFIELD SERVICES & RENTALS, LLC
 DAN DUNKELBERG
 P. O. BOX 2587
 HOBBS NM, 88241
 Fax To: NONE

Received: 10/04/2024
 Reported: 10/10/2024
 Project Name: NVA NORTH PROD GATHERING
 Project Number: NONE GIVEN
 Project Location: CROSS TIMBERS - LEA CO NM

Sampling Date: 10/02/2024
 Sampling Type: Soil
 Sampling Condition: Cool & Intact
 Sample Received By: Tamara Oldaker

Sample ID: CF-287.0-04.0-P (H246068-05)

BTEX 8021B		mg/kg		Analyzed By: JH						
Analyte	Result	Reporting Limit	Analyzed	Method Blank	BS	% Recovery	True Value QC	RPD	Qualifier	
Benzene*	<0.050	0.050	10/07/2024	ND	2.11	105	2.00	2.09		
Toluene*	<0.050	0.050	10/07/2024	ND	2.08	104	2.00	2.64		
Ethylbenzene*	<0.050	0.050	10/07/2024	ND	2.15	108	2.00	3.95		
Total Xylenes*	<0.150	0.150	10/07/2024	ND	6.51	109	6.00	4.05		
Total BTEX	<0.300	0.300	10/07/2024	ND						

Surrogate: 4-Bromofluorobenzene (PID) 106 % 71.5-134

Chloride, SM4500Cl-B		mg/kg		Analyzed By: KV						
Analyte	Result	Reporting Limit	Analyzed	Method Blank	BS	% Recovery	True Value QC	RPD	Qualifier	
Chloride	864	16.0	10/08/2024	ND	416	104	400	0.00		

TPH 8015M		mg/kg		Analyzed By: MS					
Analyte	Result	Reporting Limit	Analyzed	Method Blank	BS	% Recovery	True Value QC	RPD	Qualifier
GRO C6-C10*	<10.0	10.0	10/07/2024	ND	204	102	200	0.897	
DRO >C10-C28*	<10.0	10.0	10/07/2024	ND	194	97.2	200	6.61	
EXT DRO >C28-C36	<10.0	10.0	10/07/2024	ND					

Surrogate: 1-Chlorooctane 96.9 % 48.2-134

Surrogate: 1-Chlorooctadecane 80.5 % 49.1-148

Cardinal Laboratories

*=Accredited Analyte

PLEASE NOTE: Liability and Damages. Cardinal's liability and client's exclusive remedy for any claim arising, whether based in contract or tort, shall be limited to the amount paid by client for analyses. All claims, including those for negligence and any other cause whatsoever shall be deemed waived unless made in writing and received by Cardinal within thirty (30) days after completion of the applicable service. In no event shall Cardinal be liable for incidental or consequential damages, including, without limitation, business interruptions, loss of use, or loss of profits incurred by client, its subsidiaries, affiliates or successors arising out of or related to the performance of the services hereunder by Cardinal, regardless of whether such claim is based upon any of the above stated reasons or otherwise. Results relate only to the samples identified above. This report shall not be reproduced except in full with written approval of Cardinal Laboratories.

Celey D. Keene, Lab Director/Quality Manager



PHONE (575) 393-2326 ° 101 E. MARLAND ° HOBBS, NM 88240

Analytical Results For:

TRINITY OILFIELD SERVICES & RENTALS, LLC
 DAN DUNKELBERG
 P. O. BOX 2587
 HOBBS NM, 88241
 Fax To: NONE

Received: 10/04/2024
 Reported: 10/10/2024
 Project Name: NVA NORTH PROD GATHERING
 Project Number: NONE GIVEN
 Project Location: CROSS TIMBERS - LEA CO NM

Sampling Date: 10/02/2024
 Sampling Type: Soil
 Sampling Condition: Cool & Intact
 Sample Received By: Tamara Oldaker

Sample ID: CF-108.0-00.1-P (H246068-06)

BTEX 8021B		mg/kg		Analyzed By: JH						
Analyte	Result	Reporting Limit	Analyzed	Method Blank	BS	% Recovery	True Value QC	RPD	Qualifier	
Benzene*	<0.050	0.050	10/07/2024	ND	2.11	105	2.00	2.09		
Toluene*	<0.050	0.050	10/07/2024	ND	2.08	104	2.00	2.64		
Ethylbenzene*	<0.050	0.050	10/07/2024	ND	2.15	108	2.00	3.95		
Total Xylenes*	<0.150	0.150	10/07/2024	ND	6.51	109	6.00	4.05		
Total BTEX	<0.300	0.300	10/07/2024	ND						

Surrogate: 4-Bromofluorobenzene (PID) 106 % 71.5-134

Chloride, SM4500Cl-B		mg/kg		Analyzed By: KV						
Analyte	Result	Reporting Limit	Analyzed	Method Blank	BS	% Recovery	True Value QC	RPD	Qualifier	
Chloride	80.0	16.0	10/08/2024	ND	416	104	400	0.00		

TPH 8015M		mg/kg		Analyzed By: MS					
Analyte	Result	Reporting Limit	Analyzed	Method Blank	BS	% Recovery	True Value QC	RPD	Qualifier
GRO C6-C10*	<10.0	10.0	10/07/2024	ND	204	102	200	0.897	
DRO >C10-C28*	28.7	10.0	10/07/2024	ND	194	97.2	200	6.61	
EXT DRO >C28-C36	19.9	10.0	10/07/2024	ND					

Surrogate: 1-Chlorooctane 95.4 % 48.2-134

Surrogate: 1-Chlorooctadecane 83.6 % 49.1-148

Cardinal Laboratories

*=Accredited Analyte

PLEASE NOTE: Liability and Damages. Cardinal's liability and client's exclusive remedy for any claim arising, whether based in contract or tort, shall be limited to the amount paid by client for analyses. All claims, including those for negligence and any other cause whatsoever shall be deemed waived unless made in writing and received by Cardinal within thirty (30) days after completion of the applicable service. In no event shall Cardinal be liable for incidental or consequential damages, including, without limitation, business interruptions, loss of use, or loss of profits incurred by client, its subsidiaries, affiliates or successors arising out of or related to the performance of the services hereunder by Cardinal, regardless of whether such claim is based upon any of the above stated reasons or otherwise. Results relate only to the samples identified above. This report shall not be reproduced except in full with written approval of Cardinal Laboratories.

Celey D. Keene, Lab Director/Quality Manager

PHONE (575) 393-2326 ° 101 E. MARLAND ° HOBBS, NM 88240

Notes and Definitions

ND	Analyte NOT DETECTED at or above the reporting limit
RPD	Relative Percent Difference
**	Samples not received at proper temperature of 6°C or below.
***	Insufficient time to reach temperature.
-	Chloride by SM4500Cl-B does not require samples be received at or below 6°C Samples reported on an as received basis (wet) unless otherwise noted on report

Cardinal Laboratories

*=Accredited Analyte

PLEASE NOTE: Liability and Damages. Cardinal's liability and client's exclusive remedy for any claim arising, whether based in contract or tort, shall be limited to the amount paid by client for analyses. All claims, including those for negligence and any other cause whatsoever shall be deemed waived unless made in writing and received by Cardinal within thirty (30) days after completion of the applicable service. In no event shall Cardinal be liable for incidental or consequential damages, including, without limitation, business interruptions, loss of use, or loss of profits incurred by client, its subsidiaries, affiliates or successors arising out of or related to the performance of the services hereunder by Cardinal, regardless of whether such claim is based upon any of the above stated reasons or otherwise. Results relate only to the samples identified above. This report shall not be reproduced except in full with written approval of Cardinal Laboratories.

A handwritten signature in black ink, appearing to read "Celey D. Keene".

Celey D. Keene, Lab Director/Quality Manager



101 East Marland, Hobbs, NM 88240
(575) 393-2326 FAX (575) 393-2476

CHAIN-OF-CUSTODY AND ANALYSIS REQUEST

Company Name: Trinity Oilfield Services

Project Manager: Dan Dunkelberg

Address: 8426 N Dal Paso

City: Hobbs

State: NM Zip: 88241

Phone #:

Project #:

Project Name: NVA North Prod Gathering

Project Location: Lea Co., NM

Sampler Name: TT

BILL TO

P.O. #:

Company: Cross Timbers Energy

Attn: Kevin Bennett

Address:

City:

State:

Zip:

Phone #:

Fax #:

ANALYSIS REQUEST

FOR LAB USE ONLY

Lab I.D.

Sample I.D.

(G)RAB OR (C)OMP.

CONTAINERS

GROUNDWATER

WASTEWATER

SOIL

OIL

SLUDGE

OTHER:

ACID/BASE:

ICE / COOL

OTHER:

MATRIX

PRESERV.

SAMPLING

DATE

TIME

Chloride

TPH

BTEX

PLEASE NOTE: Liability and Damages. Cardinal's liability and client's exclusive remedy for any claim arising whether based in contract or tort, shall be limited to the amount paid by the client for the analyses. All claims including those for negligence and any other cause whatsoever shall be deemed waived unless made in writing and received by Cardinal within 30 days after completion of the applicable service. In no event shall Cardinal be liable for incidental or consequential damages, including without limitation, business interruptions, loss of use, or loss of profits incurred by client, its subsidiaries, affiliates or successors arising out of or related to the performance of services hereunder by Cardinal, regardless of whether such claim is based upon any of the above stated reasons or otherwise.

Relinquished By:

Date:

Time:

Received By:

Received By:

Date:

Time:

Verbal Result:

Yes

No

Add'l Phone #:

All Results are emailed. Please provide Email address:

REMARKS:

Delivered By: (Circle One)

Observed Temp. °C

Corrected Temp. °C

Sample Condition

Cool Intact

Yes Yes

No No

CHECKED BY:

(Initials)

Turnaround Time:

Standard

X

Bacteria (only) Sample Condition

Cool

Intact

Observed Temp. °C

Yes

Yes

No

No

Corrected Temp. °C

† Cardinal cannot accept verbal changes. Please email changes to celey.keene@cardinallabsnm.com



PHONE (575) 393-2326 ° 101 E. MARLAND ° HOBBS, NM 88240

November 04, 2024

DAN DUNKELBERG

TRINITY OILFIELD SERVICES & RENTALS, LLC

P. O. BOX 2587

HOBBS, NM 88241

RE: NVA NORTH PROD GATHERING

Enclosed are the results of analyses for samples received by the laboratory on 10/29/24 15:58.

Cardinal Laboratories is accredited through Texas NELAP under certificate number TX-C24-00112. Accreditation applies to drinking water, non-potable water and solid and chemical materials. All accredited analytes are denoted by an asterisk (*). For a complete list of accredited analytes and matrices visit the TCEQ website at www.tceq.texas.gov/field/qa/lab_accred_certif.html.

Cardinal Laboratories is accredited through the State of Colorado Department of Public Health and Environment for:

Method EPA 552.2	Haloacetic Acids (HAA-5)
Method EPA 524.2	Total Trihalomethanes (TTHM)
Method EPA 524.4	Regulated VOCs (V1, V2, V3)

Accreditation applies to public drinking water matrices.

This report meets NELAP requirements and is made up of a cover page, analytical results, and a copy of the original chain-of-custody. If you have any questions concerning this report, please feel free to contact me.

Sincerely,

A handwritten signature in black ink that reads "Celey D. Keene". The signature is written in a cursive, flowing style.

Celey D. Keene

Lab Director/Quality Manager



PHONE (575) 393-2326 ° 101 E. MARLAND ° HOBBS, NM 88240

Analytical Results For:

TRINITY OILFIELD SERVICES & RENTALS, LLC
 DAN DUNKELBERG
 P. O. BOX 2587
 HOBBS NM, 88241
 Fax To: NONE

Received: 10/29/2024
 Reported: 11/04/2024
 Project Name: NVA NORTH PROD GATHERING
 Project Number: NONE GIVEN
 Project Location: CROSS TIMBERS - LEA CO NM

Sampling Date: 10/25/2024
 Sampling Type: Soil
 Sampling Condition: Cool & Intact
 Sample Received By: Shalyn Rodriguez

Sample ID: CF-168.0-04.0-P (H246591-01)

Chloride, SM4500Cl-B		mg/kg		Analyzed By: AC					
Analyte	Result	Reporting Limit	Analyzed	Method Blank	BS	% Recovery	True Value QC	RPD	Qualifier
Chloride	176	16.0	11/01/2024	ND	464	116	400	7.14	
TPH 8015M		mg/kg		Analyzed By: MS					
Analyte	Result	Reporting Limit	Analyzed	Method Blank	BS	% Recovery	True Value QC	RPD	Qualifier
GRO C6-C10*	<10.0	10.0	10/31/2024	ND	197	98.5	200	1.75	
DRO >C10-C28*	<10.0	10.0	10/31/2024	ND	195	97.3	200	2.67	
EXT DRO >C28-C36	<10.0	10.0	10/31/2024	ND					
Surrogate: 1-Chlorooctane	99.9 %	48.2-134							
Surrogate: 1-Chlorooctadecane	85.9 %	49.1-148							

Sample ID: CF-170.0-04.0-P (H246591-02)

Chloride, SM4500Cl-B		mg/kg		Analyzed By: AC					
Analyte	Result	Reporting Limit	Analyzed	Method Blank	BS	% Recovery	True Value QC	RPD	Qualifier
Chloride	80.0	16.0	11/01/2024	ND	464	116	400	7.14	
TPH 8015M		mg/kg		Analyzed By: MS					
Analyte	Result	Reporting Limit	Analyzed	Method Blank	BS	% Recovery	True Value QC	RPD	Qualifier
GRO C6-C10*	<10.0	10.0	10/31/2024	ND	197	98.5	200	1.75	
DRO >C10-C28*	14.3	10.0	10/31/2024	ND	195	97.3	200	2.67	
EXT DRO >C28-C36	<10.0	10.0	10/31/2024	ND					
Surrogate: 1-Chlorooctane	101 %	48.2-134							
Surrogate: 1-Chlorooctadecane	86.5 %	49.1-148							

Cardinal Laboratories

*=Accredited Analyte

PLEASE NOTE: Liability and Damages. Cardinal's liability and client's exclusive remedy for any claim arising, whether based in contract or tort, shall be limited to the amount paid by client for analyses. All claims, including those for negligence and any other cause whatsoever shall be deemed waived unless made in writing and received by Cardinal within thirty (30) days after completion of the applicable service. In no event shall Cardinal be liable for incidental or consequential damages, including, without limitation, business interruptions, loss of use, or loss of profits incurred by client, its subsidiaries, affiliates or successors arising out of or related to the performance of the services hereunder by Cardinal, regardless of whether such claim is based upon any of the above stated reasons or otherwise. Results relate only to the samples identified above. This report shall not be reproduced except in full with written approval of Cardinal Laboratories.

Celey D. Keene, Lab Director/Quality Manager



PHONE (575) 393-2326 ° 101 E. MARLAND ° HOBBS, NM 88240

Analytical Results For:

TRINITY OILFIELD SERVICES & RENTALS, LLC
 DAN DUNKELBERG
 P. O. BOX 2587
 HOBBS NM, 88241
 Fax To: NONE

Received: 10/29/2024
 Reported: 11/04/2024
 Project Name: NVA NORTH PROD GATHERING
 Project Number: NONE GIVEN
 Project Location: CROSS TIMBERS - LEA CO NM

Sampling Date: 10/25/2024
 Sampling Type: Soil
 Sampling Condition: Cool & Intact
 Sample Received By: Shalyn Rodriguez

Sample ID: CF-176.0-00.5-S (H246591-03)

Chloride, SM4500Cl-B		mg/kg		Analyzed By: AC					
Analyte	Result	Reporting Limit	Analyzed	Method Blank	BS	% Recovery	True Value QC	RPD	Qualifier
Chloride	1500	16.0	11/01/2024	ND	464	116	400	7.14	
TPH 8015M		mg/kg		Analyzed By: MS					
Analyte	Result	Reporting Limit	Analyzed	Method Blank	BS	% Recovery	True Value QC	RPD	Qualifier
GRO C6-C10*	<10.0	10.0	10/31/2024	ND	197	98.5	200	1.75	
DRO >C10-C28*	<10.0	10.0	10/31/2024	ND	195	97.3	200	2.67	
EXT DRO >C28-C36	<10.0	10.0	10/31/2024	ND					
Surrogate: 1-Chlorooctane	98.8 %	48.2-134							
Surrogate: 1-Chlorooctadecane	85.0 %	49.1-148							

Sample ID: CF-177.0-00.5-S (H246591-04)

Chloride, SM4500Cl-B		mg/kg	Analyzed By: AC							
Analyte	Result	Reporting Limit	Analyzed	Method Blank	BS	% Recovery	True Value QC	RPD	Qualifier	
Chloride	896	16.0	11/01/2024	ND	464	116	400	7.14		
TPH 8015M		mg/kg	Analyzed By: MS							
Analyte	Result	Reporting Limit	Analyzed	Method Blank	BS	% Recovery	True Value QC	RPD	Qualifier	
GRO C6-C10*	<10.0	10.0	10/31/2024	ND	197	98.5	200	1.75		
DRO >C10-C28*	87.9	10.0	10/31/2024	ND	195	97.3	200	2.67		
EXT DRO >C28-C36	57.8	10.0	10/31/2024	ND						
Surrogate: 1-Chlorooctane	103 %	48.2-134								
Surrogate: 1-Chlorooctadecane	91.7 %	49.1-148								

Cardinal Laboratories

*=Accredited Analyte

PLEASE NOTE: Liability and Damages. Cardinal's liability and client's exclusive remedy for any claim arising, whether based in contract or tort, shall be limited to the amount paid by client for analyses. All claims, including those for negligence and any other cause whatsoever shall be deemed waived unless made in writing and received by Cardinal within thirty (30) days after completion of the applicable service. In no event shall Cardinal be liable for incidental or consequential damages, including, without limitation, business interruptions, loss of use, or loss of profits incurred by client, its subsidiaries, affiliates or successors arising out of or related to the performance of the services hereunder by Cardinal, regardless of whether such claim is based upon any of the above stated reasons or otherwise. Results relate only to the samples identified above. This report shall not be reproduced except in full with written approval of Cardinal Laboratories.

Celey D. Keene, Lab Director/Quality Manager



PHONE (575) 393-2326 ° 101 E. MARLAND ° HOBBS, NM 88240

Analytical Results For:

TRINITY OILFIELD SERVICES & RENTALS, LLC
 DAN DUNKELBERG
 P. O. BOX 2587
 HOBBS NM, 88241
 Fax To: NONE

Received: 10/29/2024
 Reported: 11/04/2024
 Project Name: NVA NORTH PROD GATHERING
 Project Number: NONE GIVEN
 Project Location: CROSS TIMBERS - LEA CO NM

Sampling Date: 10/25/2024
 Sampling Type: Soil
 Sampling Condition: Cool & Intact
 Sample Received By: Shalyn Rodriguez

Sample ID: CF-179.0-00.3-S (H246591-05)

Chloride, SM4500CI-B		mg/kg		Analyzed By: AC					
Analyte	Result	Reporting Limit	Analyzed	Method Blank	BS	% Recovery	True Value QC	RPD	Qualifier
Chloride	592	16.0	11/01/2024	ND	464	116	400	7.14	
TPH 8015M		mg/kg		Analyzed By: MS					
Analyte	Result	Reporting Limit	Analyzed	Method Blank	BS	% Recovery	True Value QC	RPD	Qualifier
GRO C6-C10*	<10.0	10.0	10/31/2024	ND	197	98.5	200	1.75	
DRO >C10-C28*	<10.0	10.0	10/31/2024	ND	195	97.3	200	2.67	
EXT DRO >C28-C36	<10.0	10.0	10/31/2024	ND					
Surrogate: 1-Chlorooctane	92.9 %	48.2-134							
Surrogate: 1-Chlorooctadecane	80.3 %	49.1-148							

Sample ID: CF-180.0-00.3-S (H246591-06)

Chloride, SM4500Cl-B		mg/kg		Analyzed By: AC					
Analyte	Result	Reporting Limit	Analyzed	Method Blank	BS	% Recovery	True Value QC	RPD	Qualifier
Chloride	2640	16.0	11/01/2024	ND	464	116	400	7.14	
TPH 8015M		mg/kg		Analyzed By: MS					
Analyte	Result	Reporting Limit	Analyzed	Method Blank	BS	% Recovery	True Value QC	RPD	Qualifier
GRO C6-C10*	<10.0	10.0	10/31/2024	ND	197	98.5	200	1.75	
DRO >C10-C28*	11.2	10.0	10/31/2024	ND	195	97.3	200	2.67	
EXT DRO >C28-C36	<10.0	10.0	10/31/2024	ND					
Surrogate: 1-Chlorooctane	100 %	48.2-134							
Surrogate: 1-Chlorooctadecane	87.3 %	49.1-148							

Cardinal Laboratories

*=Accredited Analyte

PLEASE NOTE: Liability and Damages. Cardinal's liability and client's exclusive remedy for any claim arising, whether based in contract or tort, shall be limited to the amount paid by client for analyses. All claims, including those for negligence and any other cause whatsoever shall be deemed waived unless made in writing and received by Cardinal within thirty (30) days after completion of the applicable service. In no event shall Cardinal be liable for incidental or consequential damages, including, without limitation, business interruptions, loss of use, or loss of profits incurred by client, its subsidiaries, affiliates or successors arising out of or related to the performance of the services hereunder by Cardinal, regardless of whether such claim is based upon any of the above stated reasons or otherwise. Results relate only to the samples identified above. This report shall not be reproduced except in full with written approval of Cardinal Laboratories.

Celey D. Keene, Lab Director/Quality Manager



PHONE (575) 393-2326 ° 101 E. MARLAND ° HOBBS, NM 88240

Analytical Results For:

TRINITY OILFIELD SERVICES & RENTALS, LLC
 DAN DUNKELBERG
 P. O. BOX 2587
 HOBBS NM, 88241
 Fax To: NONE

Received: 10/29/2024
 Reported: 11/04/2024
 Project Name: NVA NORTH PROD GATHERING
 Project Number: NONE GIVEN
 Project Location: CROSS TIMBERS - LEA CO NM

Sampling Date: 10/25/2024
 Sampling Type: Soil
 Sampling Condition: Cool & Intact
 Sample Received By: Shalyn Rodriguez

Sample ID: CF-181.0-00.3-S (H246591-07)

Chloride, SM4500Cl-B		mg/kg		Analyzed By: AC					
Analyte	Result	Reporting Limit	Analyzed	Method Blank	BS	% Recovery	True Value QC	RPD	Qualifier
Chloride	2370	16.0	11/01/2024	ND	464	116	400	7.14	
TPH 8015M		mg/kg		Analyzed By: MS					
Analyte	Result	Reporting Limit	Analyzed	Method Blank	BS	% Recovery	True Value QC	RPD	Qualifier
GRO C6-C10*	<10.0	10.0	10/31/2024	ND	197	98.5	200	1.75	
DRO >C10-C28*	224	10.0	10/31/2024	ND	195	97.3	200	2.67	
EXT DRO >C28-C36	66.8	10.0	10/31/2024	ND					
Surrogate: 1-Chlorooctane	95.8 %	48.2-134							
Surrogate: 1-Chlorooctadecane	95.3 %	49.1-148							

Sample ID: CF-182.0-00.5-S (H246591-08)

Chloride, SM4500Cl-B		mg/kg		Analyzed By: AC						
Analyte	Result	Reporting Limit	Analyzed	Method Blank	BS	% Recovery	True Value QC	RPD	Qualifier	
Chloride	352	16.0	11/01/2024	ND	464	116	400	7.14		
TPH 8015M		mg/kg		Analyzed By: MS						
Analyte	Result	Reporting Limit	Analyzed	Method Blank	BS	% Recovery	True Value QC	RPD	Qualifier	
GRO C6-C10*	<10.0	10.0	10/31/2024	ND	197	98.5	200	1.75		
DRO >C10-C28*	119	10.0	10/31/2024	ND	195	97.3	200	2.67		
EXT DRO >C28-C36	61.7	10.0	10/31/2024	ND						
Surrogate: 1-Chlorooctane	91.0 %	48.2-134								
Surrogate: 1-Chlorooctadecane	87.8 %	49.1-148								

Cardinal Laboratories

*=Accredited Analyte

PLEASE NOTE: Liability and Damages. Cardinal's liability and client's exclusive remedy for any claim arising, whether based in contract or tort, shall be limited to the amount paid by client for analyses. All claims, including those for negligence and any other cause whatsoever shall be deemed waived unless made in writing and received by Cardinal within thirty (30) days after completion of the applicable service. In no event shall Cardinal be liable for incidental or consequential damages, including, without limitation, business interruptions, loss of use, or loss of profits incurred by client, its subsidiaries, affiliates or successors arising out of or related to the performance of the services hereunder by Cardinal, regardless of whether such claim is based upon any of the above stated reasons or otherwise. Results relate only to the samples identified above. This report shall not be reproduced except in full with written approval of Cardinal Laboratories.

Celey D. Keene, Lab Director/Quality Manager



PHONE (575) 393-2326 ° 101 E. MARLAND ° HOBBS, NM 88240

Analytical Results For:

TRINITY OILFIELD SERVICES & RENTALS, LLC
 DAN DUNKELBERG
 P. O. BOX 2587
 HOBBS NM, 88241
 Fax To: NONE

Received: 10/29/2024
 Reported: 11/04/2024
 Project Name: NVA NORTH PROD GATHERING
 Project Number: NONE GIVEN
 Project Location: CROSS TIMBERS - LEA CO NM

Sampling Date: 10/25/2024
 Sampling Type: Soil
 Sampling Condition: Cool & Intact
 Sample Received By: Shalyn Rodriguez

Sample ID: CF-183.0-00.3-S (H246591-09)

Chloride, SM4500Cl-B		mg/kg		Analyzed By: AC						
Analyte	Result	Reporting Limit	Analyzed	Method Blank	BS	% Recovery	True Value QC	RPD	Qualifier	
Chloride	7680	16.0	11/01/2024	ND	464	116	400	7.14		
TPH 8015M		mg/kg		Analyzed By: MS						
Analyte	Result	Reporting Limit	Analyzed	Method Blank	BS	% Recovery	True Value QC	RPD	Qualifier	
GRO C6-C10*	<10.0	10.0	10/31/2024	ND	197	98.5	200	1.75		
DRO >C10-C28*	97.0	10.0	10/31/2024	ND	195	97.3	200	2.67		
EXT DRO >C28-C36	36.6	10.0	10/31/2024	ND						
Surrogate: 1-Chlorooctane	98.4 %	48.2-134								
Surrogate: 1-Chlorooctadecane	89.9 %	49.1-148								

Sample ID: CF-184.0-00.3-S (H246591-10)

Chloride, SM4500Cl-B		mg/kg		Analyzed By: AC					
Analyte	Result	Reporting Limit	Analyzed	Method Blank	BS	% Recovery	True Value QC	RPD	Qualifier
Chloride	4800	16.0	11/01/2024	ND	464	116	400	7.14	
TPH 8015M		mg/kg		Analyzed By: MS					
Analyte	Result	Reporting Limit	Analyzed	Method Blank	BS	% Recovery	True Value QC	RPD	Qualifier
GRO C6-C10*	<10.0	10.0	10/31/2024	ND	203	101	200	3.05	
DRO >C10-C28*	<10.0	10.0	10/31/2024	ND	203	102	200	7.63	
EXT DRO >C28-C36	<10.0	10.0	10/31/2024	ND					
Surrogate: 1-Chlorooctane	103 %	48.2-134							
Surrogate: 1-Chlorooctadecane	105 %	49.1-148							

Cardinal Laboratories

*=Accredited Analyte

PLEASE NOTE: Liability and Damages. Cardinal's liability and client's exclusive remedy for any claim arising, whether based in contract or tort, shall be limited to the amount paid by client for analyses. All claims, including those for negligence and any other cause whatsoever shall be deemed waived unless made in writing and received by Cardinal within thirty (30) days after completion of the applicable service. In no event shall Cardinal be liable for incidental or consequential damages, including, without limitation, business interruptions, loss of use, or loss of profits incurred by client, its subsidiaries, affiliates or successors arising out of or related to the performance of the services hereunder by Cardinal, regardless of whether such claim is based upon any of the above stated reasons or otherwise. Results relate only to the samples identified above. This report shall not be reproduced except in full with written approval of Cardinal Laboratories.

Celey D. Keene, Lab Director/Quality Manager



PHONE (575) 393-2326 ° 101 E. MARLAND ° HOBBS, NM 88240

Analytical Results For:

TRINITY OILFIELD SERVICES & RENTALS, LLC
 DAN DUNKELBERG
 P. O. BOX 2587
 HOBBS NM, 88241
 Fax To: NONE

Received: 10/29/2024
 Reported: 11/04/2024
 Project Name: NVA NORTH PROD GATHERING
 Project Number: NONE GIVEN
 Project Location: CROSS TIMBERS - LEA CO NM

Sampling Date: 10/25/2024
 Sampling Type: Soil
 Sampling Condition: Cool & Intact
 Sample Received By: Shalyn Rodriguez

Sample ID: CF-186.0-00.5-S (H246591-11)

Chloride, SM4500Cl-B		mg/kg		Analyzed By: AC						
Analyte	Result	Reporting Limit	Analyzed	Method Blank	BS	% Recovery	True Value QC	RPD	Qualifier	
Chloride	896	16.0	11/01/2024	ND	464	116	400	7.14		
TPH 8015M		mg/kg		Analyzed By: MS						
Analyte	Result	Reporting Limit	Analyzed	Method Blank	BS	% Recovery	True Value QC	RPD	Qualifier	
GRO C6-C10*	<10.0	10.0	10/31/2024	ND	203	101	200	3.05		
DRO >C10-C28*	62.9	10.0	10/31/2024	ND	203	102	200	7.63		
EXT DRO >C28-C36	41.7	10.0	10/31/2024	ND						
Surrogate: 1-Chlorooctane	98.3 %	48.2-134								
Surrogate: 1-Chlorooctadecane	102 %	49.1-148								

Sample ID: CF-187.0-00.5-S (H246591-12)

Chloride, SM4500Cl-B		mg/kg		Analyzed By: AC						
Analyte	Result	Reporting Limit	Analyzed	Method Blank	BS	% Recovery	True Value QC	RPD	Qualifier	
Chloride	224	16.0	11/01/2024	ND	464	116	400	7.14		
TPH 8015M		mg/kg		Analyzed By: MS						
Analyte	Result	Reporting Limit	Analyzed	Method Blank	BS	% Recovery	True Value QC	RPD	Qualifier	
GRO C6-C10*	<10.0	10.0	10/31/2024	ND	203	101	200	3.05		
DRO >C10-C28*	31.8	10.0	10/31/2024	ND	203	102	200	7.63		
EXT DRO >C28-C36	11.5	10.0	10/31/2024	ND						
Surrogate: 1-Chlorooctane	97.1 %	48.2-134								
Surrogate: 1-Chlorooctadecane	100 %	49.1-148								

Cardinal Laboratories

*=Accredited Analyte

PLEASE NOTE: Liability and Damages. Cardinal's liability and client's exclusive remedy for any claim arising, whether based in contract or tort, shall be limited to the amount paid by client for analyses. All claims, including those for negligence and any other cause whatsoever shall be deemed waived unless made in writing and received by Cardinal within thirty (30) days after completion of the applicable service. In no event shall Cardinal be liable for incidental or consequential damages, including, without limitation, business interruptions, loss of use, or loss of profits incurred by client, its subsidiaries, affiliates or successors arising out of or related to the performance of the services hereunder by Cardinal, regardless of whether such claim is based upon any of the above stated reasons or otherwise. Results relate only to the samples identified above. This report shall not be reproduced except in full with written approval of Cardinal Laboratories.

Celey D. Keene, Lab Director/Quality Manager



PHONE (575) 393-2326 ° 101 E. MARLAND ° HOBBS, NM 88240

Analytical Results For:

TRINITY OILFIELD SERVICES & RENTALS, LLC
 DAN DUNKELBERG
 P. O. BOX 2587
 HOBBS NM, 88241
 Fax To: NONE

Received: 10/29/2024
 Reported: 11/04/2024
 Project Name: NVA NORTH PROD GATHERING
 Project Number: NONE GIVEN
 Project Location: CROSS TIMBERS - LEA CO NM

Sampling Date: 10/25/2024
 Sampling Type: Soil
 Sampling Condition: Cool & Intact
 Sample Received By: Shalyn Rodriguez

Sample ID: CF-189.0-00.3-S (H246591-13)

Chloride, SM4500Cl-B		mg/kg		Analyzed By: AC					
Analyte	Result	Reporting Limit	Analyzed	Method Blank	BS	% Recovery	True Value QC	RPD	Qualifier
Chloride	288	16.0	11/01/2024	ND	432	108	400	3.64	
TPH 8015M		mg/kg		Analyzed By: MS					
Analyte	Result	Reporting Limit	Analyzed	Method Blank	BS	% Recovery	True Value QC	RPD	Qualifier
GRO C6-C10*	<10.0	10.0	10/31/2024	ND	203	101	200	3.05	
DRO >C10-C28*	<10.0	10.0	10/31/2024	ND	203	102	200	7.63	
EXT DRO >C28-C36	<10.0	10.0	10/31/2024	ND					
Surrogate: 1-Chlorooctane	104 %	48.2-134							
Surrogate: 1-Chlorooctadecane	107 %	49.1-148							

Cardinal Laboratories

*=Accredited Analyte

PLEASE NOTE: Liability and Damages. Cardinal's liability and client's exclusive remedy for any claim arising, whether based in contract or tort, shall be limited to the amount paid by client for analyses. All claims, including those for negligence and any other cause whatsoever shall be deemed waived unless made in writing and received by Cardinal within thirty (30) days after completion of the applicable service. In no event shall Cardinal be liable for incidental or consequential damages, including, without limitation, business interruptions, loss of use, or loss of profits incurred by client, its subsidiaries, affiliates or successors arising out of or related to the performance of the services hereunder by Cardinal, regardless of whether such claim is based upon any of the above stated reasons or otherwise. Results relate only to the samples identified above. This report shall not be reproduced except in full with written approval of Cardinal Laboratories.

Celey D. Keene, Lab Director/Quality Manager



PHONE (575) 393-2326 ° 101 E. MARLAND ° HOBBS, NM 88240

Analytical Results For:

TRINITY OILFIELD SERVICES & RENTALS, LLC
 DAN DUNKELBERG
 P. O. BOX 2587
 HOBBS NM, 88241
 Fax To: NONE

Received: 10/29/2024
 Reported: 11/04/2024
 Project Name: NVA NORTH PROD GATHERING
 Project Number: NONE GIVEN
 Project Location: CROSS TIMBERS - LEA CO NM

Sampling Date: 10/25/2024
 Sampling Type: Soil
 Sampling Condition: Cool & Intact
 Sample Received By: Shalyn Rodriguez

Sample ID: CW-034.1-00.1-S (H246591-14)

BTEX 8021B		mg/kg		Analyzed By: JH						
Analyte	Result	Reporting Limit	Analyzed	Method Blank	BS	% Recovery	True Value QC	RPD	Qualifier	
Benzene*	<0.050	0.050	10/31/2024	ND	2.16	108	2.00	5.98		
Toluene*	<0.050	0.050	10/31/2024	ND	2.18	109	2.00	6.00		
Ethylbenzene*	<0.050	0.050	10/31/2024	ND	2.30	115	2.00	6.65		
Total Xylenes*	<0.150	0.150	10/31/2024	ND	6.93	116	6.00	6.51		
Total BTEX	<0.300	0.300	10/31/2024	ND						

Surrogate: 4-Bromofluorobenzene (PID) 108 % 71.5-134

Chloride, SM4500Cl-B		mg/kg		Analyzed By: AC						
Analyte	Result	Reporting Limit	Analyzed	Method Blank	BS	% Recovery	True Value QC	RPD	Qualifier	
Chloride	80.0	16.0	11/01/2024	ND	432	108	400	3.64		

TPH 8015M		mg/kg		Analyzed By: MS					
Analyte	Result	Reporting Limit	Analyzed	Method Blank	BS	% Recovery	True Value QC	RPD	Qualifier
GRO C6-C10*	<10.0	10.0	10/31/2024	ND	203	101	200	3.05	
DRO >C10-C28*	<10.0	10.0	10/31/2024	ND	203	102	200	7.63	
EXT DRO >C28-C36	<10.0	10.0	10/31/2024	ND					

Surrogate: 1-Chlorooctane 97.8 % 48.2-134

Surrogate: 1-Chlorooctadecane 98.0 % 49.1-148

Cardinal Laboratories

*=Accredited Analyte

PLEASE NOTE: Liability and Damages. Cardinal's liability and client's exclusive remedy for any claim arising, whether based in contract or tort, shall be limited to the amount paid by client for analyses. All claims, including those for negligence and any other cause whatsoever shall be deemed waived unless made in writing and received by Cardinal within thirty (30) days after completion of the applicable service. In no event shall Cardinal be liable for incidental or consequential damages, including, without limitation, business interruptions, loss of use, or loss of profits incurred by client, its subsidiaries, affiliates or successors arising out of or related to the performance of the services hereunder by Cardinal, regardless of whether such claim is based upon any of the above stated reasons or otherwise. Results relate only to the samples identified above. This report shall not be reproduced except in full with written approval of Cardinal Laboratories.

Celey D. Keene, Lab Director/Quality Manager

PHONE (575) 393-2326 ° 101 E. MARLAND ° HOBBS, NM 88240

Notes and Definitions

QR-03	The RPD value for the sample duplicate or MS/MSD was outside of QC acceptance limits due to matrix interference. QC batch accepted based on LCS and/or LCSD recovery and/or RPD values.
ND	Analyte NOT DETECTED at or above the reporting limit
RPD	Relative Percent Difference
**	Samples not received at proper temperature of 6°C or below.
***	Insufficient time to reach temperature.
-	Chloride by SM4500Cl-B does not require samples be received at or below 6°C Samples reported on an as received basis (wet) unless otherwise noted on report

Cardinal Laboratories

*=Accredited Analyte

PLEASE NOTE: Liability and Damages. Cardinal's liability and client's exclusive remedy for any claim arising, whether based in contract or tort, shall be limited to the amount paid by client for analyses. All claims, including those for negligence and any other cause whatsoever shall be deemed waived unless made in writing and received by Cardinal within thirty (30) days after completion of the applicable service. In no event shall Cardinal be liable for incidental or consequential damages, including, without limitation, business interruptions, loss of use, or loss of profits incurred by client, its subsidiaries, affiliates or successors arising out of or related to the performance of the services hereunder by Cardinal, regardless of whether such claim is based upon any of the above stated reasons or otherwise. Results relate only to the samples identified above. This report shall not be reproduced except in full with written approval of Cardinal Laboratories.

A handwritten signature in black ink, appearing to read "Celey D. Keene".

Celey D. Keene, Lab Director/Quality Manager



101 East Marland, Hobbs, NM 88240
(575) 393-2326 FAX (575) 393-2476

CHAIN-OF-CUSTODY AND ANALYSIS REQUEST

Company Name: Trinity Oilfield Services Project Manager: Dan Dunkelberg Address: 8426 N Dal Paso City: Hobbs State: NM Zip: 88241 Phone #: Fax #: Project #: Project Owner: (see below) Project Name: NVA North Prod Gathering dan@trinityoilfieldservices.com Project Location: Lea Co., NM Sampler Name: XT				BILL TO P.O. #: Company: Cross Timbers Energy Attn: Kevin Bennett Address: City: State: Zip: Phone #: Fax #:				ANALYSIS REQUEST																
FOR LAB USE ONLY H246911		Lab I.D.		Sample I.D.		GRAB OR (COMP. # CONTAINERS)	GROUNDWATER WASTEWATER SOIL OIL SLUDGE OTHER:	ACID/BASE: ICE / COOL OTHER:	DATE	TIME	Chloride	TPH	BTEX											
1	CF-168.0-04.0-P	C 1	X						10/25/2024	8:00 AM	X	X												
2	CF-170.0-04.0-P	C 1	X						10/25/2024	8:00 AM	X	X												
3	CF-176.0-00.5-S	C 1	X						10/25/2024	8:00 AM	X	X												
4	CF-177.0-00.5-S	C 1	X						10/25/2024	8:00 AM	X	X												
5	CF-179.0-00.3-S	C 1	X						10/25/2024	8:00 AM	X	X												
6	CF-180.0-00.3-S	C 1	X						10/25/2024	8:00 AM	X	X												
7	CF-181.0-00.3-S	C 1	X						10/25/2024	8:00 AM	X	X												
8	CF-182.0-00.5-S	C 1	X						10/25/2024	8:00 AM	X	X												
9	CF-183.0-00.3-S	C 1	X						10/25/2024	8:00 AM	X	X												
10	CF-184.0-00.3-S	C 1	X						10/25/2024	8:00 AM	X	X												
PLEASE NOTE: Liability and Damages. Cardinal's liability and client's exclusive remedy for any claim arising whether based in contract or tort, shall be limited to the amount paid by the client for the analyses. All claims including those for negligence and any other cause whatsoever shall be deemed waived unless made in writing and received by Cardinal within 30 days after completion of the applicable service. In no event shall Cardinal be liable for incidental or consequential damages, including without limitation, business interruptions, loss of use, or loss of profits incurred by client, its subsidiaries, affiliates or successors arising out of or related to the performance of services hereunder by Cardinal, regardless of whether such claim is based upon any of the above stated reasons or otherwise.																								
Relinquished By:		Date: 12-29-24 Time: 1558	Received By:		Verbal Result: Yes <input type="checkbox"/> No <input checked="" type="checkbox"/>		Add'l Phone #:		All Results are emailed. Please provide Email address:															
Relinquished By:		Date: Time:	Received By:		REMARKS:																			
Delivered By: (Circle One) Sampler - UPS - Bus - Other:		Observed Temp. °C -9.72 Corrected Temp. °C -10.32	Sample Condition Cool Intact Yes <input checked="" type="checkbox"/> No <input type="checkbox"/>	CHECKED BY: (Initials) 		Turnaround Time: Standard <input checked="" type="checkbox"/> Rush <input type="checkbox"/>		Bacteria (only) Sample Condition Cool Intact Yes <input type="checkbox"/> No <input type="checkbox"/> Yes <input type="checkbox"/> No <input type="checkbox"/>		Observed Temp. °C Corrected Temp. °C														

† Cardinal cannot accept verbal changes. Please email changes to celey.keene@cardinallabsnm.com

[illegible]

LEASE OPERATOR/SHIPPER/COMPANY:		DATE:
LEASE NAME:		TIME: AM/PM
RIG NAME & NUMBER:		VEHICLE NO:
TRANSPORTER COMPANY:		PHONE:
GENERATOR COMPANY MAN'S NAME:		PHONE:

CHARGE TO:

TYPE OF MATERIAL

☐ Tank Bottoms ☐ Drilling Fluids ☐ Rinsate ☐ BS&W Content:
☐ Solids ☐ Contaminated Soil ☐ Jet Out

Description:

VOLUME OF MATERIAL

☐ BBLS. ☐ YARD ☐

RRC or API #

C-133#

STICKERS, CODES, NUMBERS, ETC.

AS A CONDITION TO SUNDANCE SERVICES, INC.'S ACCEPTANCE OF THE MATERIALS SHIPPED WITH THIS JOB TICKET, OPERATOR/SHIPPER REPRESENTS AND WARRANTS THAT THE WASTE MATERIAL SHIPPED HEREWITH IS MATERIAL EXEMPT FROM THE RESOURCE, CONSERVATION AND RECOVERY ACT OF 1976, AS AMENDED FROM TIME TO TIME, 40 U.S.C. § 6901, et seq., THE NM HEALTH AND SAF. CODE § 361.001 et seq., AND REGULATIONS RELATED THERETO, BY VIRTUE OF THE EXEMPTION AFFORDED DRILLING FLUIDS, PRODUCED WATERS, AND OTHER WASTE ASSOCIATED WITH THE EXPLORATION, DEVELOPMENT OR PRODUCTION OF CRUDE OIL OR NATURAL GAS OR GEOTHERMAL ENERGY.

ALSO AS A CONDITION TO SUNDANCE SERVICES, INC.'S ACCEPTANCE OF THE MATERIALS SHIPPED WITH THIS JOB TICKET, TRANSPORTER REPRESENTS AND WARRANTS THAT ONLY THE MATERIAL DELIVERED BY OPERATOR/SHIPPER TO TRANSPORTER IS NOW DELIVERED BY TRANSPORTER TO SUNDANCE SERVICES, INC.'S FACILITY FOR DISPOSAL.

THIS WILL CERTIFY that the above Transporter loaded the material represented by this Transporter Statement at the above described location, and that it was tendered by the above described shipper. This will certify that no additional materials were added to this load, and that the material was delivered without incident.

DRIVER:

(SIGNATURE)

FACILITY REPRESENTATIVE:

(SIGNATURE)

White - Sundance

Canary - Sundance Acct #1

Pink - Transporter

Reorder from: Vertigo Creative Services LLC • www.VertigoCreative.com • Form#SD4-004c

LEASE OPERATOR/SHIPPER/COMPANY:		DATE: 6/18/2024
LEASE NAME:		TIME: 11:25 AM/PM
RIG NAME & NUMBER:		VEHICLE NO: 708
TRANSPORTER COMPANY:		PHONE:
GENERATOR COMPANY MAN'S NAME: Kevin Penning		PHONE: (214) 513-7550

CHARGE TO: (To be filled in)

TYPE OF MATERIAL	<input type="checkbox"/> Tank Bottoms	<input type="checkbox"/> Drilling Fluids	<input type="checkbox"/> Rinsate	<input type="checkbox"/> BS&W Content:
	<input type="checkbox"/> Solids	<input type="checkbox"/> Contaminated Soil	<input type="checkbox"/> Jet Out	
Description: _____				

VOLUME OF MATERIAL	<input type="checkbox"/> BBLS. _____	<input type="checkbox"/> YARD _____	<input type="checkbox"/> _____
--------------------	--------------------------------------	-------------------------------------	--------------------------------

RRC or API # C-133# NM

STICKERS, CODES, NUMBERS, ETC.	AS A CONDITION TO SUNDANCE SERVICES, INC.'S ACCEPTANCE OF THE MATERIALS SHIPPED WITH THIS JOB TICKET, OPERATOR/SHIPPER REPRESENTS AND WARRANTS THAT THE WASTE MATERIAL SHIPPED HEREWITH IS MATERIAL EXEMPT FROM THE RESOURCE, CONSERVATION AND RECOVERY ACT OF 1976, AS AMENDED FROM TIME TO TIME, 40 U.S.C. § 8901, et seq., THE NM HEALTH AND SAF. CODE § 381.001 et seq., AND REGULATIONS RELATED THERETO, BY VIRTUE OF THE EXEMPTION AFFORDED DRILLING FLUIDS, PRODUCED WATERS, AND OTHER WASTE ASSOCIATED WITH THE EXPLORATION, DEVELOPMENT OR PRODUCTION OF CRUDE OIL OR NATURAL GAS OR GEOTHERMAL ENERGY.
	ALSO AS A CONDITION TO SUNDANCE SERVICES, INC.'S ACCEPTANCE OF THE MATERIALS SHIPPED WITH THIS JOB TICKET, TRANSPORTER REPRESENTS AND WARRANTS THAT ONLY THE MATERIAL DELIVERED BY OPERATOR/SHIPPER TO TRANSPORTER IS NOW DELIVERED BY TRANSPORTER TO SUNDANCE SERVICES, INC.'S FACILITY FOR DISPOSAL.

THIS WILL CERTIFY that the above Transporter loaded the material represented by this Transporter Statement at the above described location, and that it was tendered by the above described shipper. This will certify that no additional materials were added to this load, and that the material was delivered without incident.

DRIVER: SEBASTIAN CORONA
(SIGNATURE)
FACILITY REPRESENTATIVE: E. L. L. L. L. P.
(SIGNATURE)

White - Sundance

Canary - Sundance Acct #1

Pink - Transporter

Reorder from: Vertigo Creative Services LLC • www.VertigoCreative.com • Form#SDI-004c

LEASE OPERATOR/SHIPPER/COMPANY: <u>Trinity</u>		DATE: <u>6/18/2024</u>
LEASE NAME: <u>NBA Production Sublease 267</u>		TIME: <u>1:16</u> AM/PM
RIG NAME & NUMBER:		VEHICLE NO: <u>718</u>
TRANSPORTER COMPANY: <u>Trinity</u>		PHONE:
GENERATOR COMPANY MAN'S NAME: <u>Kevin Bennett</u>		PHONE: <u>575-138-56</u>
CHARGE TO: <u>Class 110000</u>		
TYPE OF MATERIAL <input type="checkbox"/> Tank Bottoms <input type="checkbox"/> Drilling Fluids <input type="checkbox"/> Rinsate <input type="checkbox"/> BS&W Content: <input type="checkbox"/> Solids <input checked="" type="checkbox"/> Contaminated Soil <input type="checkbox"/> Jet Out _____ Description: _____		
VOLUME OF MATERIAL <input type="checkbox"/> BBLs. _____ : <input checked="" type="checkbox"/> YARD <u>20</u> : <input type="checkbox"/> _____ :		
RRC or API #		C-133# <u>447</u>

STICKERS, CODES, NUMBERS, ETC.

AS A CONDITION TO SUNDANCE SERVICES, INC.'S ACCEPTANCE OF THE MATERIALS SHIPPED WITH THIS JOB TICKET, OPERATOR/SHIPPER REPRESENTS AND WARRANTS THAT THE WASTE MATERIAL SHIPPED HEREWITH IS MATERIAL EXEMPT FROM THE RESOURCE, CONSERVATION AND RECOVERY ACT OF 1976, AS AMENDED FROM TIME TO TIME, 40 U.S.C. § 8901, et seq., THE NW HEALTH AND SAF. CODE § 381.001 et seq., AND REGULATIONS RELATED THERETO, BY VIRTUE OF THE EXEMPTION AFFORDED DRILLING FLUIDS, PRODUCED WATERS, AND OTHER WASTE ASSOCIATED WITH THE EXPLORATION, DEVELOPMENT OR PRODUCTION OF CRUDE OIL OR NATURAL GAS OR GEOTHERMAL ENERGY.

ALSO AS A CONDITION TO SUNDANCE SERVICES, INC.'S ACCEPTANCE OF THE MATERIALS SHIPPED WITH THIS JOB TICKET, TRANSPORTER REPRESENTS AND WARRANTS THAT ONLY THE MATERIAL DELIVERED BY OPERATOR/SHIPPER TO TRANSPORTER IS NOW DELIVERED BY TRANSPORTER TO SUNDANCE SERVICES, INC.'S FACILITY FOR DISPOSAL.

THIS WILL CERTIFY that the above Transporter loaded the material represented by this Transporter Statement at the above described location, and that it was tendered by the above described shipper. This will certify that no additional materials were added to this load, and that the material was delivered without incident.

DRIVER: SCOTT W. COTTON

(SIGNATURE)

FACILITY REPRESENTATIVE: E. J. Miller

(SIGNATURE)

White - Sundance

Canary - Sundance Acct #1

Pink - Transporter

Reorder from: Vertigo Creative Services LLC • www.VertigoCreative.com • Form#SDI-004c

LEASE OPERATOR/SHIPPER/COMPANY: <u>Timber</u>		DATE: <u>11/12/24</u>
LEASE NAME: <u>NW 1/4 Sec 10, T12N, R10E, S10E</u>		TIME: <u>12:01</u> AM/PM
RIG NAME & NUMBER:		VEHICLE NO: <u>699</u>
TRANSPORTER COMPANY: <u>Timber</u>		PHONE:
GENERATOR COMPANY MAN'S NAME: <u>Kevin Bennett</u>		PHONE: <u>727-231-130</u>

CHARGE TO: Timber

TYPE OF MATERIAL	<input type="checkbox"/> Tank Bottoms	<input type="checkbox"/> Drilling Fluids	<input type="checkbox"/> Rinsate	<input type="checkbox"/> BS&W Content:
	<input type="checkbox"/> Solids	<input type="checkbox"/> Contaminated Soil	<input type="checkbox"/> Jet Out	

Description: (a)

VOLUME OF MATERIAL	<input type="checkbox"/> BBLs. _____	<input type="checkbox"/> YARD <u>20</u>	<input type="checkbox"/> _____
--------------------	--------------------------------------	---	--------------------------------

RRC or API # C-133# NW 1

STICKERS, CODES, NUMBERS, ETC.

AS A CONDITION TO SUNDANCE SERVICES, INC.'S ACCEPTANCE OF THE MATERIALS SHIPPED WITH THIS JOB TICKET, OPERATOR/SHIPPER REPRESENTS AND WARRANTS THAT THE WASTE MATERIAL SHIPPED HERewith IS MATERIAL EXEMPT FROM THE RESOURCE, CONSERVATION AND RECOVERY ACT OF 1976, AS AMENDED FROM TIME TO TIME, 40 U.S.C. § 6901, et seq., THE NM HEALTH AND SAF. CODE § 361.001 et seq., AND REGULATIONS RELATED THERETO, BY VIRTUE OF THE EXEMPTION AFFORDED DRILLING FLUIDS, PRODUCED WATERS, AND OTHER WASTE ASSOCIATED WITH THE EXPLORATION, DEVELOPMENT OR PRODUCTION OF CRUDE OIL OR NATURAL GAS OR GEOTHERMAL ENERGY.

ALSO AS A CONDITION TO SUNDANCE SERVICES, INC.'S ACCEPTANCE OF THE MATERIALS SHIPPED WITH THIS JOB TICKET, TRANSPORTER REPRESENTS AND WARRANTS THAT ONLY THE MATERIAL DELIVERED BY OPERATOR/SHIPPER TO TRANSPORTER IS NOW DELIVERED BY TRANSPORTER TO SUNDANCE SERVICES, INC.'S FACILITY FOR DISPOSAL.

THIS WILL CERTIFY that the above Transporter loaded the material represented by this Transporter Statement at the above described location, and that it was tendered by the above described shipper. This will certify that no additional materials were added to this load, and that the material was delivered without incident.

DRIVER: JP
(SIGNATURE)

FACILITY REPRESENTATIVE: E. H. H. P.
(SIGNATURE)

White - Sundance Canary - Sundance Acct #1 Pink - Transporter

Reorder from: Vertigo Creative Services LLC • www.VertigoCreative.com • Form SDI-004c

LEASE NAME:

TIME:

AM/PM

RIG NAME & NUMBER:

VEHICLE NO:

TRANSPORTER COMPANY:

PHONE:

GENERATOR COMPANY MAN'S NAME:

PHONE:

CHARGE TO:

TYPE OF
MATERIAL☐ Tank Bottoms☐ Drilling Fluids☐ Rinsate☐ BS&W Content:☐ Solids☒ Contaminated Soil☐ Jet Out

Description:

VOLUME OF
MATERIAL☐ BBLs

:

☒ YARD

:

☐ :

RRC or API #

C-133#

STICKERS, CODES, NUMBERS, ETC.

AS A CONDITION TO SUNDANCE SERVICES, INC.'S ACCEPTANCE OF THE MATERIALS SHIPPED WITH THIS JOB TICKET, OPERATOR/SHIPPER REPRESENTS AND WARRANTS THAT THE WASTE MATERIAL SHIPPED HEREWITH IS MATERIAL EXEMPT FROM THE RESOURCE, CONSERVATION AND RECOVERY ACT OF 1976, AS AMENDED FROM TIME TO TIME, 40 U.S.C. § 6901, et seq., THE NM HEALTH AND SAF. CODE § 361.001 et seq., AND REGULATIONS RELATED THERETO, BY VIRTUE OF THE EXEMPTION AFFORDED DRILLING FLUIDS, PRODUCED WATERS, AND OTHER WASTE ASSOCIATED WITH THE EXPLORATION, DEVELOPMENT OR PRODUCTION OF CRUDE OIL OR NATURAL GAS OR GEOTHERMAL ENERGY.

ALSO AS A CONDITION TO SUNDANCE SERVICES, INC.'S ACCEPTANCE OF THE MATERIALS SHIPPED WITH THIS JOB TICKET, TRANSPORTER REPRESENTS AND WARRANTS THAT ONLY THE MATERIAL DELIVERED BY OPERATOR/SHIPPER TO TRANSPORTER IS NOW DELIVERED BY TRANSPORTER TO SUNDANCE SERVICES, INC.'S FACILITY FOR DISPOSAL.

THIS WILL CERTIFY that the above Transporter loaded the material represented by this Transporter Statement at the above described location, and that it was tendered by the above described shipper. This will certify that no additional materials were added to this load, and that the material was delivered without incident.

DRIVER:

(SIGNATURE)

FACILITY REPRESENTATIVE:

(SIGNATURE)

White - Sundance

Canary - Sundance Acct #1

Pink - Transporter

Reorder from: Vertigo Creative Services LLC • www.VertigoCreative.com • FormsSQI-004c

RIG NAME & NUMBER:

DATE:

TIME: 2:31 AM/PM

TRANSPORTER COMPANY:

VEHICLE NO:

GENERATOR COMPANY MAN'S NAME:

PHONE:

PHONE:

CHARGE TO:

TYPE OF
MATERIAL☐ Tank Bottoms☐ Drilling Fluids☐ Rinsate☐ BS&W Content:☐ Solids☒ Contaminated Soil☐ Jet Out

Description:

VOLUME OF
MATERIAL☐ BBLS. _____ :☒ YARD 20 _____ :☐ _____

RRC or API #

C-133# 11.4

STICKERS, CODES, NUMBERS, ETC.

AS A CONDITION TO SUNDANCE SERVICES, INC.'S ACCEPTANCE OF THE MATERIALS SHIPPED WITH THIS JOB TICKET, OPERATOR/SHIPPER REPRESENTS AND WARRANTS THAT THE WASTE MATERIAL SHIPPED HEREWITH IS MATERIAL EXEMPT FROM THE RESOURCE, CONSERVATION AND RECOVERY ACT OF 1976, AS AMENDED FROM TIME TO TIME, 40 U.S.C. § 8901 et seq., THE NM HEALTH AND SAF. CODE § 361.001 et seq., AND REGULATIONS RELATED THERETO, BY VIRTUE OF THE EXEMPTION AFFORDED DRILLING FLUIDS, PRODUCED WATERS, AND OTHER WASTE ASSOCIATED WITH THE EXPLORATION, DEVELOPMENT OR PRODUCTION OF CRUDE OIL OR NATURAL GAS OR GEOTHERMAL ENERGY.

ALSO AS A CONDITION TO SUNDANCE SERVICES, INC.'S ACCEPTANCE OF THE MATERIALS SHIPPED WITH THIS JOB TICKET, TRANSPORTER REPRESENTS AND WARRANTS THAT ONLY THE MATERIAL DELIVERED BY OPERATOR/SHIPPER TO TRANSPORTER IS NOW DELIVERED BY TRANSPORTER TO SUNDANCE SERVICES, INC.'S FACILITY FOR DISPOSAL.

THIS WILL CERTIFY that the above Transporter loaded the material represented by this Transporter Statement at the above described location, and that it was tendered by the above described shipper. This will certify that no additional materials were added to this load, and that the material was delivered without incident.

DRIVER:

(SIGNATURE)

FACILITY REPRESENTATIVE:

(SIGNATURE)

White - Sundance

Canary - Sundance Acct #1

Pink - Transporter

Reorder from: Vertigo Creative Services LLC • www.VertigoCreative.com • FormSDH-004c

RIG NAME & NUMBER:

VEHICLE NO:

TRANSPORTER COMPANY:

PHONE:

GENERATOR COMPANY MAN'S NAME:

PHONE:

CHARGE TO:

TYPE OF
MATERIAL☐ Tank Bottoms☐ Drilling Fluids☐ Rinsate☐ BS&W Content:☐ Solids☒ Contaminated Soil☐ Jet Out

Description:

VOLUME OF
MATERIAL☐ BBLs.☐ YARD

RRC or API #

C-133#

STICKERS, CODES, NUMBERS, ETC.

AS A CONDITION TO SUNDANCE SERVICES, INC.'S ACCEPTANCE OF THE MATERIALS SHIPPED WITH THIS JOB TICKET, OPERATOR/SHIPPER REPRESENTS AND WARRANTS THAT THE WASTE MATERIAL SHIPPED HERewith IS MATERIAL EXEMPT FROM THE RESOURCE, CONSERVATION AND RECOVERY ACT OF 1976, AS AMENDED FROM TIME TO TIME, 40 U.S.C. § 8901, et seq., THE NM HEALTH AND SAF. CODE § 361.001 et seq., AND REGULATIONS RELATED THERETO, BY VIRTUE OF THE EXEMPTION AFFORDED DRILLING FLUIDS, PRODUCED WATERS, AND OTHER WASTE ASSOCIATED WITH THE EXPLORATION, DEVELOPMENT OR PRODUCTION OF CRUDE OIL OR NATURAL GAS OR GEOTHERMAL ENERGY.

ALSO AS A CONDITION TO SUNDANCE SERVICES, INC.'S ACCEPTANCE OF THE MATERIALS SHIPPED WITH THIS JOB TICKET, TRANSPORTER REPRESENTS AND WARRANTS THAT ONLY THE MATERIAL DELIVERED BY OPERATOR/SHIPPER TO TRANSPORTER IS NOW DELIVERED BY TRANSPORTER TO SUNDANCE SERVICES, INC.'S FACILITY FOR DISPOSAL.

THIS WILL CERTIFY that the above Transporter loaded the material represented by this Transporter Statement at the above described location, and that it was tendered by the above described shipper. This will certify that no additional materials were added to this load, and that the material was delivered without incident.

DRIVER:

(SIGNATURE)

FACILITY REPRESENTATIVE:

(SIGNATURE)

White - Sundance

Canary - Sundance Acct #1

Pink - Transporter

Reorder from: Vertigo Creative Services LLC • www.VertigoCreative.com • Form#SDI-004c

RIG NAME & NUMBER:

TIME:

AM/PM

TRANSPORTER COMPANY:

VEHICLE NO:

GENERATOR COMPANY MAN'S NAME:

PHONE:

PHONE:

CHARGE TO:

TYPE OF
MATERIAL☐ Tank Bottoms☐ Drilling Fluids☐ Rinsate☐ BS&W Content:☐ Solids☐ Contaminated Soil☐ Jet Out

Description:

VOLUME OF
MATERIAL☐ BBLS:☒ YARD:☐

RRC or API #

C-133#

STICKERS, CODES, NUMBERS, ETC.

AS A CONDITION TO SUNDANCE SERVICES, INC.'S ACCEPTANCE OF THE MATERIALS SHIPPED WITH THIS JOB TICKET, OPERATOR/SHIPPER REPRESENTS AND WARRANTS THAT THE WASTE MATERIAL SHIPPED HEREWITH IS MATERIAL EXEMPT FROM THE RESOURCE, CONSERVATION AND RECOVERY ACT OF 1976, AS AMENDED FROM TIME TO TIME, 40 U.S.C. § 6901, et seq., THE NW HEALTH AND SAF. CODE § 361.001 et seq., AND REGULATIONS RELATED THERETO, BY VIRTUE OF THE EXEMPTION AFFORDED DRILLING FLUIDS, PRODUCED WATERS, AND OTHER WASTE ASSOCIATED WITH THE EXPLORATION, DEVELOPMENT OR PRODUCTION OF CRUDE OIL OR NATURAL GAS OR GEOTHERMAL ENERGY.

ALSO AS A CONDITION TO SUNDANCE SERVICES, INC.'S ACCEPTANCE OF THE MATERIALS SHIPPED WITH THIS JOB TICKET, TRANSPORTER REPRESENTS AND WARRANTS THAT ONLY THE MATERIAL DELIVERED BY OPERATOR/SHIPPER TO TRANSPORTER IS NOW DELIVERED BY TRANSPORTER TO SUNDANCE SERVICES, INC.'S FACILITY FOR DISPOSAL.

THIS WILL CERTIFY that the above Transporter loaded the material represented by this Transporter Statement at the above described location, and that it was tendered by the above described shipper. This will certify that no additional materials were added to this load, and that the material was delivered without incident.

DRIVER:

(SIGNATURE)

FACILITY REPRESENTATIVE:

(SIGNATURE)

White - Sundance

Canary - Sundance Acct #1

Pink - Transporter

Reorder from: Vertigo Creative Services LLC • www.VertigoCreative.com • Form#SDH-004c

LEASE NAME:

TIME: 2:32 AM/PM

RIG NAME & NUMBER:

VEHICLE NO:

TRANSPORTER COMPANY:

PHONE:

GENERATOR COMPANY MAN'S NAME:

PHONE:

CHARGE TO:

TYPE OF MATERIAL

☐ Tank Bottoms☐ Drilling Fluids☐ Rinsate☐ BS&W Content:☐ Solids☒ Contaminated Soil☐ Jet Out

Description:

VOLUME OF MATERIAL

☐ BBLS. _____ :☒ YARD _____ :☐ _____ :

RRC or API #

C-133#

STICKERS, CODES, NUMBERS, ETC.

AS A CONDITION TO SUNDANCE SERVICES, INC.'S ACCEPTANCE OF THE MATERIALS SHIPPED WITH THIS JOB TICKET, OPERATOR/SHIPPER REPRESENTS AND WARRANTS THAT THE WASTE MATERIAL SHIPPED HEREWITH IS MATERIAL EXEMPT FROM THE RESOURCE, CONSERVATION AND RECOVERY ACT OF 1976, AS AMENDED FROM TIME TO TIME, 40 U.S.C. § 6901, et seq., THE NM HEALTH AND SAF. CODE § 361.001 et seq., AND REGULATIONS RELATED THERETO, BY VIRTUE OF THE EXEMPTION AFFORDED DRILLING FLUIDS, PRODUCED WATERS, AND OTHER WASTE ASSOCIATED WITH THE EXPLORATION, DEVELOPMENT OR PRODUCTION OF CRUDE OIL OR NATURAL GAS OR GEOTHERMAL ENERGY.

ALSO AS A CONDITION TO SUNDANCE SERVICES, INC.'S ACCEPTANCE OF THE MATERIALS SHIPPED WITH THIS JOB TICKET, TRANSPORTER REPRESENTS AND WARRANTS THAT ONLY THE MATERIAL DELIVERED BY OPERATOR/SHIPPER TO TRANSPORTER IS NOW DELIVERED BY TRANSPORTER TO SUNDANCE SERVICES, INC.'S FACILITY FOR DISPOSAL.

THIS WILL CERTIFY that the above Transporter loaded the material represented by this Transporter Statement at the above described location, and that it was tendered by the above described shipper. This will certify that no additional materials were added to this load, and that the material was delivered without incident.

DRIVER:

(SIGNATURE)

FACILITY REPRESENTATIVE:

(SIGNATURE)

White - Sundance

Canary - Sundance Acct #1

Pink - Transporter

Reorder from: Vertigo Creative Services LLC • www.VertigoCreative.com • FormSDI-004c

RIG NAME & NUMBER:

VEHICLE NO:

TRANSPORTER COMPANY:

PHONE:

GENERATOR COMPANY MAN'S NAME:

PHONE:

CHARGE TO:

TYPE OF
MATERIAL☐ Tank Bottoms☐ Drilling Fluids☐ Rinsate☐ BS&W Content:☐ Solids☒ Contaminated Soil☐ Jet Out

Description:

VOLUME OF
MATERIAL☐ BBLs.☒ YARD

RRC or API #

C-133#

STICKERS, CODES, NUMBERS, ETC.

AS A CONDITION TO SUNDANCE SERVICES, INC.'S ACCEPTANCE OF THE MATERIALS SHIPPED WITH THIS JOB TICKET, OPERATOR/SHIPPER REPRESENTS AND WARRANTS THAT THE WASTE MATERIAL SHIPPED HERewith IS MATERIAL EXEMPT FROM THE RESOURCE, CONSERVATION AND RECOVERY ACT OF 1976, AS AMENDED FROM TIME TO TIME, 40 U.S.C. § 8901, et seq., THE NM HEALTH AND SAF. CODE § 361.001 et seq., AND REGULATIONS RELATED THERETO, BY VIRTUE OF THE EXEMPTION AFFORDED DRILLING FLUIDS, PRODUCED WATERS, AND OTHER WASTE ASSOCIATED WITH THE EXPLORATION, DEVELOPMENT OR PRODUCTION OF CRUDE OIL OR NATURAL GAS OR GEOTHERMAL ENERGY.

ALSO AS A CONDITION TO SUNDANCE SERVICES, INC.'S ACCEPTANCE OF THE MATERIALS SHIPPED WITH THIS JOB TICKET, TRANSPORTER REPRESENTS AND WARRANTS THAT ONLY THE MATERIAL DELIVERED BY OPERATOR/SHIPPER TO TRANSPORTER IS NOW DELIVERED BY TRANSPORTER TO SUNDANCE SERVICES, INC.'S FACILITY FOR DISPOSAL.

THIS WILL CERTIFY that the above Transporter loaded the material represented by this Transporter Statement at the above described location, and that it was tendered by the above described shipper. This will certify that no additional materials were added to this load, and that the material was delivered without incident.

DRIVER:

(SIGNATURE)

FACILITY REPRESENTATIVE:

(SIGNATURE)

White - Sundance

Canary - Sundance Acct #1

Pink - Transporter

Reorder from: Vertigo Creative Services LLC • www.VertigoCreative.com • FormSDI-004c

LEASE NAME:

RIG NAME & NUMBER:

VEHICLE NO:

TRANSPORTER COMPANY:

PHONE:

GENERATOR COMPANY MAN'S NAME:

PHONE:

CHARGE TO:

TYPE OF
MATERIAL☐ Tank Bottoms☐ Drilling Fluids☐ Rinsate☐ BS&W Content:☐ Solids☐ Contaminated Soil☐ Jet Out

Description:

VOLUME OF
MATERIAL☐ BBLs.☐ YARD☐

RRC or API #

C-133#

STICKERS, CODES, NUMBERS, ETC.

AS A CONDITION TO SUNDANCE SERVICES, INC.'S ACCEPTANCE OF THE MATERIALS SHIPPED WITH THIS JOB TICKET, OPERATOR/SHIPPER REPRESENTS AND WARRANTS THAT THE WASTE MATERIAL SHIPPED HERewith IS MATERIAL EXEMPT FROM THE RESOURCE, CONSERVATION AND RECOVERY ACT OF 1976, AS AMENDED FROM TIME TO TIME, 40 U.S.C. § 8901, et seq., THE NM HEALTH AND SAF. CODE § 361.001 et seq., AND REGULATIONS RELATED THERETO, BY VIRTUE OF THE EXEMPTION AFFORDED DRILLING FLUIDS, PRODUCED WATERS, AND OTHER WASTE ASSOCIATED WITH THE EXPLORATION, DEVELOPMENT OR PRODUCTION OF CRUDE OIL OR NATURAL GAS OR GEOTHERMAL ENERGY.

ALSO AS A CONDITION TO SUNDANCE SERVICES, INC.'S ACCEPTANCE OF THE MATERIALS SHIPPED WITH THIS JOB TICKET, TRANSPORTER REPRESENTS AND WARRANTS THAT ONLY THE MATERIAL DELIVERED BY OPERATOR/SHIPPER TO TRANSPORTER IS NOW DELIVERED BY TRANSPORTER TO SUNDANCE SERVICES, INC.'S FACILITY FOR DISPOSAL.

THIS WILL CERTIFY that the above Transporter loaded the material represented by this Transporter Statement at the above described location, and that it was tendered by the above described shipper. This will certify that no additional materials were added to this load, and that the material was delivered without incident.

DRIVER:

(SIGNATURE)

FACILITY REPRESENTATIVE:

(SIGNATURE)

White - Sundance

Canary - Sundance Acct #1

Pink - Transporter

Reorder from: Vertigo Creative Services LLC • www.VertigoCreative.com • Form ISDI-004c

LEASE OPERATOR/SHIPPER/COMPANY:		DATE:										
LEASE NAME:		TIME: AM/PM										
RIG NAME & NUMBER:		VEHICLE NO:										
TRANSPORTER COMPANY:		PHONE:										
GENERATOR COMPANY MAN'S NAME:		PHONE:										
CHARGE TO:												
<table border="0" style="width:100%;"> <tr> <td rowspan="2" style="vertical-align: top;">TYPE OF MATERIAL</td> <td><input type="checkbox"/> Tank Bottoms</td> <td><input type="checkbox"/> Drilling Fluids</td> <td><input type="checkbox"/> Rinsate</td> <td><input type="checkbox"/> BS&W Content:</td> </tr> <tr> <td><input type="checkbox"/> Solids</td> <td><input type="checkbox"/> Contaminated Soil</td> <td><input type="checkbox"/> Jet Out</td> <td></td> </tr> </table>				TYPE OF MATERIAL	<input type="checkbox"/> Tank Bottoms	<input type="checkbox"/> Drilling Fluids	<input type="checkbox"/> Rinsate	<input type="checkbox"/> BS&W Content:	<input type="checkbox"/> Solids	<input type="checkbox"/> Contaminated Soil	<input type="checkbox"/> Jet Out	
TYPE OF MATERIAL	<input type="checkbox"/> Tank Bottoms	<input type="checkbox"/> Drilling Fluids	<input type="checkbox"/> Rinsate		<input type="checkbox"/> BS&W Content:							
	<input type="checkbox"/> Solids	<input type="checkbox"/> Contaminated Soil	<input type="checkbox"/> Jet Out									
Description:												
<table border="0" style="width:100%;"> <tr> <td>VOLUME OF MATERIAL</td> <td><input type="checkbox"/> BBLs.</td> <td><input type="checkbox"/> YARD</td> <td><input type="checkbox"/></td> </tr> </table>				VOLUME OF MATERIAL	<input type="checkbox"/> BBLs.	<input type="checkbox"/> YARD	<input type="checkbox"/>					
VOLUME OF MATERIAL	<input type="checkbox"/> BBLs.	<input type="checkbox"/> YARD	<input type="checkbox"/>									
RRC or API #		C-133#										
STICKERS, CODES, NUMBERS, ETC.		AS A CONDITION TO SUNDANCE SERVICES, INC.'S ACCEPTANCE OF THE MATERIALS SHIPPED WITH THIS JOB TICKET, OPERATOR/SHIPPER REPRESENTS AND WARRANTS THAT THE WASTE MATERIAL SHIPPED HEREWITH IS MATERIAL EXEMPT FROM THE RESOURCE, CONSERVATION AND RECOVERY ACT OF 1976, AS AMENDED FROM TIME TO TIME, 40 U.S.C. § 6901, et seq., THE NM HEALTH AND SAF. CODE § 361.001 et seq., AND REGULATIONS RELATED THERETO, BY VIRTUE OF THE EXEMPTION AFFORDED DRILLING FLUIDS, PRODUCED WATERS, AND OTHER WASTE ASSOCIATED WITH THE EXPLORATION, DEVELOPMENT OR PRODUCTION OF CRUDE OIL OR NATURAL GAS OR GEOTHERMAL ENERGY. ALSO AS A CONDITION TO SUNDANCE SERVICES, INC.'S ACCEPTANCE OF THE MATERIALS SHIPPED WITH THIS JOB TICKET, TRANSPORTER REPRESENTS AND WARRANTS THAT ONLY THE MATERIAL DELIVERED BY OPERATOR/SHIPPER TO TRANSPORTER IS NOW DELIVERED BY TRANSPORTER TO SUNDANCE SERVICES, INC.'S FACILITY FOR DISPOSAL.										
THIS WILL CERTIFY that the above Transporter loaded the material represented by this Transporter Statement at the above described location, and that it was tendered by the above described shipper. This will certify that no additional materials were added to this load, and that the material was delivered without incident.												
DRIVER: _____ (SIGNATURE)												
FACILITY REPRESENTATIVE: _____ (SIGNATURE)												
White - Sundance Canary - Sundance Acct #1 Pink - Transporter												
Reorder from: Vertigo Creative Services LLC • www.VertigoCreative.com • Form#SDI-004c												

Received by OCD: 12/4/2024 3:42:18 PM

DATE:

RIG NAME & NUMBER:

TIME:

AM/PM

TRANSPORTER COMPANY:

VEHICLE NO:

GENERATOR COMPANY MAN'S NAME:

PHONE:

PHONE:

CHARGE TO:

TYPE OF
MATERIAL☐ Tank Bottoms☐ Drilling Fluids☐ Rinsate☐ BS&W Content:☐ Solids☒ Contaminated Soil☐ Jet Out

Description:

VOLUME OF
MATERIAL☐ BBLs☒ YARD

RRC or API #

C-133#

STICKERS, CODES, NUMBERS, ETC.

AS A CONDITION TO SUNDANCE SERVICES, INC.'S ACCEPTANCE OF THE MATERIALS SHIPPED WITH THIS JOB TICKET, OPERATOR/SHIPPER REPRESENTS AND WARRANTS THAT THE WASTE MATERIAL SHIPPED HEREWITH IS MATERIAL EXEMPT FROM THE RESOURCE, CONSERVATION AND RECOVERY ACT OF 1970, AS AMENDED FROM TIME TO TIME, 40 U.S.C. § 6901, et seq., THE NM HEALTH AND SAF. CODE § 361.001 et seq., AND REGULATIONS RELATED THERETO, BY VIRTUE OF THE EXEMPTION AFFORDED DRILLING FLUIDS, PRODUCED WATERS, AND OTHER WASTE ASSOCIATED WITH THE EXPLORATION, DEVELOPMENT OR PRODUCTION OF CRUDE OIL OR NATURAL GAS OR GEOTHERMAL ENERGY.

ALSO AS A CONDITION TO SUNDANCE SERVICES, INC.'S ACCEPTANCE OF THE MATERIALS SHIPPED WITH THIS JOB TICKET, TRANSPORTER REPRESENTS AND WARRANTS THAT ONLY THE MATERIAL DELIVERED BY OPERATOR/SHIPPER TO TRANSPORTER IS NOW DELIVERED BY TRANSPORTER TO SUNDANCE SERVICES, INC.'S FACILITY FOR DISPOSAL.

THIS WILL CERTIFY that the above Transporter loaded the material represented by this Transporter Statement at the above described location, and that it was tendered by the above described shipper. This will certify that no additional materials were added to this load, and that the material was delivered without incident.

DRIVER:

(SIGNATURE)

FACILITY REPRESENTATIVE:

(SIGNATURE)

White - Sundance

Canary - Sundance Acct #1

Pink - Transporter

Reorder from: Vertigo Creative Services LLC • www.VertigoCreative.com • Form RSDI-004c

LEASE NAME: NVA NORTH		DATE: 12-04-2024	TIME: 2:58 AM/PM	
RIG NAME & NUMBER:		VEHICLE NO: 216		
TRANSPORTER COMPANY: TUNDRA		PHONE:		
GENERATOR COMPANY MAN'S NAME: 12-001 12-001-1		PHONE: (57) 513-112		
CHARGE TO: (12-001 Tundra)				
TYPE OF MATERIAL	<input type="checkbox"/> Tank Bottoms	<input type="checkbox"/> Drilling Fluids	<input type="checkbox"/> Rinsate	<input type="checkbox"/> BS&W Content:
	<input type="checkbox"/> Solids	<input checked="" type="checkbox"/> Contaminated Soil	<input type="checkbox"/> Jet Out	
Description: (12-001 Tundra)				
VOLUME OF MATERIAL	<input type="checkbox"/> BBLs	<input checked="" type="checkbox"/> YARD 20	<input type="checkbox"/>	
RRC or API #		C-133# NY		

STICKERS, CODES, NUMBERS, ETC.

AS A CONDITION TO SUNDANCE SERVICES, INC.'S ACCEPTANCE OF THE MATERIALS SHIPPED WITH THIS JOB TICKET, OPERATOR/SHIPPER REPRESENTS AND WARRANTS THAT THE WASTE MATERIAL SHIPPED HEREWITH IS MATERIAL EXEMPT FROM THE RESOURCE, CONSERVATION AND RECOVERY ACT OF 1976, AS AMENDED FROM TIME TO TIME, 40 U.S.C. § 6901, et seq., THE NM HEALTH AND SAF. CODE § 361.001 et seq., AND REGULATIONS RELATED THERETO, BY VIRTUE OF THE EXEMPTION AFFORDED DRILLING FLUIDS, PRODUCED WATERS, AND OTHER WASTE ASSOCIATED WITH THE EXPLORATION, DEVELOPMENT OR PRODUCTION OF CRUDE OIL OR NATURAL GAS OR GEOTHERMAL ENERGY.

ALSO AS A CONDITION TO SUNDANCE SERVICES, INC.'S ACCEPTANCE OF THE MATERIALS SHIPPED WITH THIS JOB TICKET, TRANSPORTER REPRESENTS AND WARRANTS THAT ONLY THE MATERIAL DELIVERED BY OPERATOR/SHIPPER TO TRANSPORTER IS NOW DELIVERED BY TRANSPORTER TO SUNDANCE SERVICES, INC.'S FACILITY FOR DISPOSAL.

THIS WILL CERTIFY that the above Transporter loaded the material represented by this Transporter Statement at the above described location, and that it was tendered by the above described shipper. This will certify that no additional materials were added to this load, and that the material was delivered without incident.

DRIVER: Denver Chenece

(SIGNATURE)

FACILITY REPRESENTATIVE: S. L. L. P.

(SIGNATURE)

White - Sundance

Canary - Sundance Acct #1

Pink - Transporter

Reorder from: Vertigo Creative Services LLC • www.VertigoCreative.com • Form#SDH-004c

LEASE NAME: NVA Northwood Holdings		DATE: 11/3/2024	TIME: 11:31 AM/PM
RIG NAME & NUMBER:		VEHICLE NO: 26	
TRANSPORTER COMPANY: Timbers		PHONE:	
GENERATOR COMPANY MAN'S NAME: Kevin Benoit		PHONE: (214) 138-1500	

CHARGE TO:

TYPE OF MATERIAL

☐ Tank Bottoms☐ Drilling Fluids☐ Rinsate☐ BS&W Content:☐ Solids☒ Contaminated Soil☐ Jet Out

Description:

VOLUME OF MATERIAL

☐ BBLS. :☒ YARD 20 :☐ :

RRC or API #

C-133# 109

STICKERS, CODES, NUMBERS, ETC.

AS A CONDITION TO SUNDANCE SERVICES, INC.'S ACCEPTANCE OF THE MATERIALS SHIPPED WITH THIS JOB TICKET, OPERATOR/SHIPPER REPRESENTS AND WARRANTS THAT THE WASTE MATERIAL SHIPPED HERewith IS MATERIAL EXEMPT FROM THE RESOURCE, CONSERVATION AND RECOVERY ACT OF 1976, AS AMENDED FROM TIME TO TIME, 40 U.S.C. § 6901, et seq., THE NW HEALTH AND SAF. CODE § 361.001 et seq., AND REGULATIONS RELATED THERETO, BY VIRTUE OF THE EXEMPTION AFFORDED DRILLING FLUIDS, PRODUCED WATERS, AND OTHER WASTE ASSOCIATED WITH THE EXPLORATION, DEVELOPMENT OR PRODUCTION OF CRUDE OIL OR NATURAL GAS OR GEOTHERMAL ENERGY.

ALSO AS A CONDITION TO SUNDANCE SERVICES, INC.'S ACCEPTANCE OF THE MATERIALS SHIPPED WITH THIS JOB TICKET, TRANSPORTER REPRESENTS AND WARRANTS THAT ONLY THE MATERIAL DELIVERED BY OPERATOR/SHIPPER TO TRANSPORTER IS NOW DELIVERED BY TRANSPORTER TO SUNDANCE SERVICES, INC.'S FACILITY FOR DISPOSAL.

THIS WILL CERTIFY that the above Transporter loaded the material represented by this Transporter Statement at the above described location, and that it was tendered by the above described shipper. This will certify that no additional materials were added to this load, and that the material was delivered without incident.

DRIVER:

(SIGNATURE)

FACILITY REPRESENTATIVE:

(SIGNATURE)

White - Sundance

Canary - Sundance Acct #1

Pink - Transporter

Reorder from: Vertigo Creative Services LLC • www.VertigoCreative.com • Form#SDI-004c

LEASE NAME:

RIG NAME & NUMBER:

TRANSPORTER COMPANY:

GENERATOR COMPANY MAN'S NAME:

PHONE:

PHONE:

CHARGE TO:

TYPE OF MATERIAL

☐ Tank Bottoms☐ Drilling Fluids☐ Rinsate☐ BS&W Content:☐ Solids☒ Contaminated Soil☐ Jet Out

Description:

VOLUME OF MATERIAL

☐ BBLs:☒ YARD 20☐ :

RRC or API #

C-133#

STICKERS, CODES, NUMBERS, ETC.

AS A CONDITION TO SUNDANCE SERVICES, INC.'S ACCEPTANCE OF THE MATERIALS SHIPPED WITH THIS JOB TICKET, OPERATOR/SHIPPER REPRESENTS AND WARRANTS THAT THE WASTE MATERIAL SHIPPED HEREWITH IS MATERIAL EXEMPT FROM THE RESOURCE, CONSERVATION AND RECOVERY ACT OF 1976, AS AMENDED FROM TIME TO TIME, 40 U.S.C. § 6901, et seq., THE NM HEALTH AND SAF. CODE § 361.001 et seq., AND REGULATIONS RELATED THERETO, BY VIRTUE OF THE EXEMPTION AFFORDED DRILLING FLUIDS, PRODUCED WATERS, AND OTHER WASTE ASSOCIATED WITH THE EXPLORATION, DEVELOPMENT OR PRODUCTION OF CRUDE OIL OR NATURAL GAS OR GEOTHERMAL ENERGY.

ALSO AS A CONDITION TO SUNDANCE SERVICES, INC.'S ACCEPTANCE OF THE MATERIALS SHIPPED WITH THIS JOB TICKET, TRANSPORTER REPRESENTS AND WARRANTS THAT ONLY THE MATERIAL DELIVERED BY OPERATOR/SHIPPER TO TRANSPORTER IS NOW DELIVERED BY TRANSPORTER TO SUNDANCE SERVICES, INC.'S FACILITY FOR DISPOSAL.

THIS WILL CERTIFY that the above Transporter loaded the material represented by this Transporter Statement at the above described location, and that it was tendered by the above described shipper. This will certify that no additional materials were added to this load, and that the material was delivered without incident.

DRIVER:

(SIGNATURE)

FACILITY REPRESENTATIVE:

(SIGNATURE)

White - Sundance

Canary - Sundance Acct #1

Pink - Transporter

Reorder from: Vertigo Creative Services LLC - www.VertigoCreative.com - Form 520-004c

LEASE NAME: NVA North	DATE: 6/14/2024
RIG NAME & NUMBER:	TIME: 9:20 AM/PM
TRANSPORTER COMPANY: Trinity	VEHICLE NO: 526699
GENERATOR COMPANY MAN'S NAME: Kevin Bennett	PHONE: (575) 313-116

CHARGE TO:

TYPE OF MATERIAL

☐ Tank Bottoms ☐ Drilling Fluids ☐ Rinsate ☐ BS&W Content:
☐ Solids ☒ Contaminated Soil ☐ Jet Out

Description:

VOLUME OF MATERIAL

☐ BBLs ☒ YARD 20 ☐

RRC or API #

C-133# NM

STICKERS, CODES, NUMBERS, ETC.

AS A CONDITION TO SUNDANCE SERVICES, INC.'S ACCEPTANCE OF THE MATERIALS SHIPPED WITH THIS JOB TICKET, OPERATOR/SHIPPER REPRESENTS AND WARRANTS THAT THE WASTE MATERIAL SHIPPED HEREWITH IS MATERIAL EXEMPT FROM THE RESOURCE, CONSERVATION AND RECOVERY ACT OF 1976, AS AMENDED FROM TIME TO TIME, 40 U.S.C. § 8901 et seq., THE NW HEALTH AND SAF. CODE § 361.001 et seq., AND REGULATIONS RELATED THERETO, BY VIRTUE OF THE EXEMPTION AFFORDED DRILLING FLUIDS, PRODUCED WATERS, AND OTHER WASTE ASSOCIATED WITH THE EXPLORATION, DEVELOPMENT OR PRODUCTION OF CRUDE OIL OR NATURAL GAS OR GEOTHERMAL ENERGY.

ALSO AS A CONDITION TO SUNDANCE SERVICES, INC.'S ACCEPTANCE OF THE MATERIALS SHIPPED WITH THIS JOB TICKET, TRANSPORTER REPRESENTS AND WARRANTS THAT ONLY THE MATERIAL DELIVERED BY OPERATOR/SHIPPER TO TRANSPORTER IS NOW DELIVERED BY TRANSPORTER TO SUNDANCE SERVICES, INC.'S FACILITY FOR DISPOSAL.

THIS WILL CERTIFY that the above Transporter loaded the material represented by this Transporter Statement at the above described location, and that it was tendered by the above described shipper. This will certify that no additional materials were added to this load, and that the material was delivered without incident.

DRIVER:

(SIGNATURE)

FACILITY REPRESENTATIVE:

(SIGNATURE)

White - Sundance

Canary - Sundance Acct #1

Pink - Transporter

Reorder from: Vertigo Creative Services LLC • www.VertigoCreative.com • Form#SDI-004c

LEASE NAME: NVA NGH 1300 (Bulking)	DATE: 12/4/2024	TIME: 3:42 PM
RIG NAME & NUMBER:	VEHICLE NO: 191	
TRANSPORTER COMPANY: Trinity	PHONE:	
GENERATOR COMPANY MAN'S NAME: Kevin Belmont	PHONE: (575) 351-2626	

CHARGE TO:

TYPE OF MATERIAL

☐ Tank Bottoms
☐ Solids☐ Drilling Fluids
☒ Contaminated Soil☐ Rinsate
☐ Jet Out☐ BS&W Content:

Description:

VOLUME OF MATERIAL

☐ BBLs: _____☒ YARD: 20 _____☐ _____

RRC or API #

C-133# 111

STICKERS, CODES, NUMBERS, ETC.

AS A CONDITION TO SUNDANCE SERVICES, INC.'S ACCEPTANCE OF THE MATERIALS SHIPPED WITH THIS JOB TICKET, OPERATOR/SHIPPER REPRESENTS AND WARRANTS THAT THE WASTE MATERIAL SHIPPED HEREWITH IS MATERIAL EXEMPT FROM THE RESOURCE, CONSERVATION AND RECOVERY ACT OF 1976, AS AMENDED FROM TIME TO TIME, 40 U.S.C. § 6901, et seq., THE NM HEALTH AND SAF. CODE § 361.001 et seq., AND REGULATIONS RELATED THERETO, BY VIRTUE OF THE EXEMPTION AFFORDED DRILLING FLUIDS, PRODUCED WATERS, AND OTHER WASTE ASSOCIATED WITH THE EXPLORATION, DEVELOPMENT OR PRODUCTION OF CRUDE OIL OR NATURAL GAS OR GEOTHERMAL ENERGY.

ALSO AS A CONDITION TO SUNDANCE SERVICES, INC.'S ACCEPTANCE OF THE MATERIALS SHIPPED WITH THIS JOB TICKET, TRANSPORTER REPRESENTS AND WARRANTS THAT ONLY THE MATERIAL DELIVERED BY OPERATOR/SHIPPER TO TRANSPORTER IS NOW DELIVERED BY TRANSPORTER TO SUNDANCE SERVICES, INC.'S FACILITY FOR DISPOSAL.

THIS WILL CERTIFY that the above Transporter loaded the material represented by this Transporter Statement at the above described location, and that it was tendered by the above described shipper. This will certify that no additional materials were added to this load, and that the material was delivered without incident.

DRIVER:

(SIGNATURE)

FACILITY REPRESENTATIVE:

(SIGNATURE)

White - Sundance

Canary - Sundance Acct #1

Pink - Transporter

Reorder from: Vertigo Creative Services LLC • www.VertigoCreative.com • Form 5DI-004c

LEASE NAME: NVA North Prod Gathering		DATE: 6/14/2024										
RIG NAME & NUMBER:		TIME: 3:15 AM/PM										
TRANSPORTER COMPANY: Trinity		VEHICLE NO: 806										
GENERATOR COMPANY MAN'S NAME: Kevin Bennett		PHONE: (715) 513-1500										
CHARGE TO: (1055) T-2												
<table border="0"><tr><td>TYPE OF MATERIAL</td><td><input type="checkbox"/> Tank Bottoms</td><td><input type="checkbox"/> Drilling Fluids</td><td><input type="checkbox"/> Rinsate</td><td><input type="checkbox"/> BS&W Content:</td></tr><tr><td></td><td><input type="checkbox"/> Solids</td><td><input type="checkbox"/> Contaminated Soil</td><td><input type="checkbox"/> Jet Out</td><td></td></tr></table>			TYPE OF MATERIAL	<input type="checkbox"/> Tank Bottoms	<input type="checkbox"/> Drilling Fluids	<input type="checkbox"/> Rinsate	<input type="checkbox"/> BS&W Content:		<input type="checkbox"/> Solids	<input type="checkbox"/> Contaminated Soil	<input type="checkbox"/> Jet Out	
TYPE OF MATERIAL	<input type="checkbox"/> Tank Bottoms	<input type="checkbox"/> Drilling Fluids	<input type="checkbox"/> Rinsate	<input type="checkbox"/> BS&W Content:								
	<input type="checkbox"/> Solids	<input type="checkbox"/> Contaminated Soil	<input type="checkbox"/> Jet Out									
Description: _____												
VOLUME OF MATERIAL <input type="checkbox"/> BBLs. _____ : <input checked="" type="checkbox"/> YARD 12 : <input type="checkbox"/> _____												
RRC or API # C-133# 004												
<div><div>STICKERS, CODES, NUMBERS, ETC.</div><div>AS A CONDITION TO SUNDANCE SERVICES, INC.'S ACCEPTANCE OF THE MATERIALS SHIPPED WITH THIS JOB TICKET, OPERATOR/SHIPPER REPRESENTS AND WARRANTS THAT THE WASTE MATERIAL SHIPPED HEREWITH IS MATERIAL EXEMPT FROM THE RESOURCE, CONSERVATION AND RECOVERY ACT OF 1976, AS AMENDED FROM TIME TO TIME, 40 U.S.C. § 8001, et seq., THE NM HEALTH AND SAF. CODE § 361.001 et seq., AND REGULATIONS RELATED THERETO, BY VIRTUE OF THE EXEMPTION AFFORDED DRILLING FLUIDS, PRODUCED WATERS, AND OTHER WASTE ASSOCIATED WITH THE EXPLORATION, DEVELOPMENT OR PRODUCTION OF CRUDE OIL OR NATURAL GAS OR GEOTHERMAL ENERGY. ALSO AS A CONDITION TO SUNDANCE SERVICES, INC.'S ACCEPTANCE OF THE MATERIALS SHIPPED WITH THIS JOB TICKET, TRANSPORTER REPRESENTS AND WARRANTS THAT ONLY THE MATERIAL DELIVERED BY OPERATOR/SHIPPER TO TRANSPORTER IS NOW DELIVERED BY TRANSPORTER TO SUNDANCE SERVICES, INC.'S FACILITY FOR DISPOSAL.</div></div>												
<p>THIS WILL CERTIFY that the above Transporter loaded the material represented by this Transporter Statement at the above described location, and that it was tendered by the above described shipper. This will certify that no additional materials were added to this load, and that the material was delivered without incident.</p>												
DRIVER: _____ (SIGNATURE)												
FACILITY REPRESENTATIVE: _____ (SIGNATURE)												
White - Sundance Canary - Sundance Acct #1 Pink - Transporter												
Reorder from: Verigo Creative Services LLC • www.VerigoCreative.com • Form#SDH-004c												

LEASE NAME:		DATE:	TIME: 12:31 AM/PM
RIG NAME & NUMBER:		VEHICLE NO: 206	
TRANSPORTER COMPANY:		PHONE:	
GENERATOR COMPANY MAN'S NAME:		PHONE: (751) 138-06	
CHARGE TO:			
TYPE OF MATERIAL	<input type="checkbox"/> Tank Bottoms	<input type="checkbox"/> Drilling Fluids	<input type="checkbox"/> Rinsate
	<input type="checkbox"/> Solids	<input type="checkbox"/> Contaminated Soil	<input type="checkbox"/> Jet Out
Description:			
VOLUME OF MATERIAL	<input type="checkbox"/> BBLs	<input type="checkbox"/> YARD	<input type="checkbox"/>
	C-133#		
RRC or API #			

STICKERS, CODES, NUMBERS, ETC.

AS A CONDITION TO SUNDANCE SERVICES, INC.'S ACCEPTANCE OF THE MATERIALS SHIPPED WITH THIS JOB TICKET, OPERATOR/SHIPPER REPRESENTS AND WARRANTS THAT THE WASTE MATERIAL SHIPPED HEREWITH IS MATERIAL EXEMPT FROM THE RESOURCE, CONSERVATION AND RECOVERY ACT OF 1976, AS AMENDED FROM TIME TO TIME, 40 U.S.C. § 6901, et seq., THE NM HEALTH AND SAF. CODE § 381.001 et seq., AND REGULATIONS RELATED THERETO, BY VIRTUE OF THE EXEMPTION AFFORDED DRILLING FLUIDS, PRODUCED WATERS, AND OTHER WASTE ASSOCIATED WITH THE EXPLORATION, DEVELOPMENT OR PRODUCTION OF CRUDE OIL OR NATURAL GAS OR GEOTHERMAL ENERGY.

ALSO AS A CONDITION TO SUNDANCE SERVICES, INC.'S ACCEPTANCE OF THE MATERIALS SHIPPED WITH THIS JOB TICKET, TRANSPORTER REPRESENTS AND WARRANTS THAT ONLY THE MATERIAL DELIVERED BY OPERATOR/SHIPPER TO TRANSPORTER IS NOW DELIVERED BY TRANSPORTER TO SUNDANCE SERVICES, INC.'S FACILITY FOR DISPOSAL.

THIS WILL CERTIFY that the above Transporter loaded the material represented by this Transporter Statement at the above described location, and that it was tendered by the above described shipper. This will certify that no additional materials were added to this load, and that the material was delivered without incident.

DRIVER:

(SIGNATURE)

FACILITY REPRESENTATIVE:

(SIGNATURE)

White - Sundance

Canary - Sundance Acct #1

Pink - Transporter

Reorder from: Vertigo Creative Services LLC • www.VertigoCreative.com • Form#SDI-004c

LEASE NAME: NVA North 1401 Gathering		DATE: 6/19/2024
RIG NAME & NUMBER:		TIME: 8:40 AM/PM
TRANSPORTER COMPANY: Trinity		VEHICLE NO: 206
GENERATOR COMPANY MAN'S NAME: Kevin Bennett		PHONE: (973) 381-136
CHARGE TO: Loss Timbers		
TYPE OF MATERIAL	<input type="checkbox"/> Tank Bottoms <input type="checkbox"/> Drilling Fluids <input type="checkbox"/> Rinsate <input type="checkbox"/> BS&W Content: <input type="checkbox"/> Solids <input checked="" type="checkbox"/> Contaminated Soil <input type="checkbox"/> Jet Out	
Description: 05		
VOLUME OF MATERIAL	<input type="checkbox"/> BBLs _____ : <input checked="" type="checkbox"/> YARD 12 : <input type="checkbox"/> _____	
RRC or API #	C-133# NM	

STICKERS, CODES, NUMBERS, ETC.

AS A CONDITION TO SUNDANCE SERVICES, INC.'S ACCEPTANCE OF THE MATERIALS SHIPPED WITH THIS JOB TICKET, OPERATOR/SHIPPER REPRESENTS AND WARRANTS THAT THE WASTE MATERIAL SHIPPED HEREWITH IS MATERIAL EXEMPT FROM THE RESOURCE, CONSERVATION AND RECOVERY ACT OF 1976, AS AMENDED FROM TIME TO TIME, 40 U.S.C. § 8901, et seq., THE NM HEALTH AND SAF. CODE § 361.001 et seq., AND REGULATIONS RELATED THERETO, BY VIRTUE OF THE EXEMPTION AFFORDED DRILLING FLUIDS, PRODUCED WATERS, AND OTHER WASTE ASSOCIATED WITH THE EXPLORATION, DEVELOPMENT OR PRODUCTION OF CRUDE OIL OR NATURAL GAS OR GEOTHERMAL ENERGY.

ALSO AS A CONDITION TO SUNDANCE SERVICES, INC.'S ACCEPTANCE OF THE MATERIALS SHIPPED WITH THIS JOB TICKET, TRANSPORTER REPRESENTS AND WARRANTS THAT ONLY THE MATERIAL DELIVERED BY OPERATOR/SHIPPER TO TRANSPORTER IS NOW DELIVERED BY TRANSPORTER TO SUNDANCE SERVICES, INC.'S FACILITY FOR DISPOSAL.

THIS WILL CERTIFY that the above Transporter loaded the material represented by this Transporter Statement at the above described location, and that it was tendered by the above described shipper. This will certify that no additional materials were added to this load, and that the material was delivered without incident.

DRIVER: _____
(SIGNATURE)

FACILITY REPRESENTATIVE: Estelania R.
(SIGNATURE)

White - Sundance

Canary - Sundance Acct #1

Pink - Transporter

Reorder from: Vertigo Creative Services LLC • www.VertigoCreative.com • Form4SDH-004c

LEASE NAME:		DATE: 12/4/2024
RIG NAME & NUMBER:		TIME: 3:45 AM/PM
TRANSPORTER COMPANY:		VEHICLE NO: 701
GENERATOR COMPANY MAN'S NAME: Kevin Bennett		PHONE: (575) 3138156

CHARGE TO:

TYPE OF MATERIAL

☐ Tank Bottoms☐ Drilling Fluids☐ Rinsate☐ BS&W Content:☐ Solids☐ Contaminated Soil☐ Jet Out

Description:

VOLUME OF MATERIAL

☐ BBLs. _____☒ YARD 21☐ _____

RRC or API #

C-133#

STICKERS, CODES, NUMBERS, ETC.

AS A CONDITION TO SUNDANCE SERVICES, INC.'S ACCEPTANCE OF THE MATERIALS SHIPPED WITH THIS JOB TICKET, OPERATOR/SHIPPER REPRESENTS AND WARRANTS THAT THE WASTE MATERIAL SHIPPED HEREWITH IS MATERIAL EXEMPT FROM THE RESOURCE, CONSERVATION AND RECOVERY ACT OF 1976, AS AMENDED FROM TIME TO TIME, 40 U.S.C. § 6901, et seq., THE NM HEALTH AND SAF. CODE § 361.001 et seq., AND REGULATIONS RELATED THERETO, BY VIRTUE OF THE EXEMPTION AFFORDED DRILLING FLUIDS, PRODUCED WATERS, AND OTHER WASTE ASSOCIATED WITH THE EXPLORATION, DEVELOPMENT OR PRODUCTION OF CRUDE OIL OR NATURAL GAS OR GEOTHERMAL ENERGY.

ALSO AS A CONDITION TO SUNDANCE SERVICES, INC.'S ACCEPTANCE OF THE MATERIALS SHIPPED WITH THIS JOB TICKET, TRANSPORTER REPRESENTS AND WARRANTS THAT ONLY THE MATERIAL DELIVERED BY OPERATOR/SHIPPER TO TRANSPORTER IS NOW DELIVERED BY TRANSPORTER TO SUNDANCE SERVICES, INC.'S FACILITY FOR DISPOSAL.

THIS WILL CERTIFY that the above Transporter loaded the material represented by this Transporter Statement at the above described location, and that it was tendered by the above described shipper. This will certify that no additional materials were added to this load, and that the material was delivered without incident.

DRIVER:

(SIGNATURE)

FACILITY REPRESENTATIVE:

(SIGNATURE)

White - Sundance

Canary - Sundance Acct #1

Pink - Transporter

Reorder from: Vertigo Creative Services LLC • www.VertigoCreative.com • Form RSDI-004c

RIG NAME & NUMBER:

TRANSPORTER COMPANY:

GENERATOR COMPANY MAN'S NAME:

PHONE:

PHONE:

CHARGE TO:

TYPE OF
MATERIAL☐ Tank Bottoms☐ Drilling Fluids☐ Rinsate☐ BS&W Content:☐ Solids☐ Contaminated Soil☐ Jet Out

Description:

VOLUME OF
MATERIAL☐ BBLs.☐ YARD☐

RRC or API #

C-133#

STICKERS, CODES, NUMBERS, ETC.

AS A CONDITION TO SUNDANCE SERVICES, INC.'S ACCEPTANCE OF THE MATERIALS SHIPPED WITH THIS JOB TICKET, OPERATOR/SHIPPER REPRESENTS AND WARRANTS THAT THE WASTE MATERIAL SHIPPED HEREWITH IS MATERIAL EXEMPT FROM THE RESOURCE, CONSERVATION AND RECOVERY ACT OF 1976, AS AMENDED FROM TIME TO TIME, 40 U.S.C. § 6901, et seq., THE NM HEALTH AND SAF. CODE § 38001 et seq., AND REGULATIONS RELATED THERETO, BY VIRTUE OF THE EXEMPTION AFFORDED DRILLING FLUIDS, PRODUCED WATERS, AND OTHER WASTE ASSOCIATED WITH THE EXPLORATION, DEVELOPMENT OR PRODUCTION OF CRUDE OIL OR NATURAL GAS OR GEOTHERMAL ENERGY.

ALSO AS A CONDITION TO SUNDANCE SERVICES, INC.'S ACCEPTANCE OF THE MATERIALS SHIPPED WITH THIS JOB TICKET, TRANSPORTER REPRESENTS AND WARRANTS THAT ONLY THE MATERIAL DELIVERED BY OPERATOR/SHIPPER TO TRANSPORTER IS NOW DELIVERED BY TRANSPORTER TO SUNDANCE SERVICES, INC.'S FACILITY FOR DISPOSAL.

THIS WILL CERTIFY that the above Transporter loaded the material represented by this Transporter Statement at the above described location, and that it was tendered by the above described shipper. This will certify that no additional materials were added to this load, and that the material was delivered without incident.

DRIVER:

(SIGNATURE)

FACILITY REPRESENTATIVE:

(SIGNATURE)

White - Sundance

Canary - Sundance Acct #1

Pink - Transporter

Reorder from: Vertigo Creative Services LLC • www.VertigoCreative.com • Form#SDI-004c

Received by OCD: 12/4/2024 3:42:18 PM

DATE:

TIME:

AM/PM

RIG NAME & NUMBER:

VEHICLE NO:

TRANSPORTER COMPANY:

PHONE:

GENERATOR COMPANY MAN'S NAME:

PHONE:

CHARGE TO:

TYPE OF
MATERIAL☐ Tank Bottoms☐ Drilling Fluids☐ Rinsate☐ BS&W Content:☐ Solids☐ Contaminated Soil☐ Jet Out

Description:

VOLUME OF
MATERIAL☐ BBLS.☐ YARD

RRC or API #

C-133#

STICKERS, CODES, NUMBERS, ETC.

AS A CONDITION TO SUNDANCE SERVICES, INC.'S ACCEPTANCE OF THE MATERIALS SHIPPED WITH THIS JOB TICKET, OPERATOR/SHIPPER REPRESENTS AND WARRANTS THAT THE WASTE MATERIAL SHIPPED HERewith IS MATERIAL EXEMPT FROM THE RESOURCE, CONSERVATION AND RECOVERY ACT OF 1976, AS AMENDED FROM TIME TO TIME, 40 U.S.C. § 6901, et seq., THE NM HEALTH AND SAF. CODE § 361.001 et seq., AND REGULATIONS RELATED THERETO, BY VIRTUE OF THE EXEMPTION AFFORDED DRILLING FLUIDS, PRODUCED WATERS, AND OTHER WASTE ASSOCIATED WITH THE EXPLORATION, DEVELOPMENT OR PRODUCTION OF CRUDE OIL OR NATURAL GAS OR GEOTHERMAL ENERGY.

ALSO AS A CONDITION TO SUNDANCE SERVICES, INC.'S ACCEPTANCE OF THE MATERIALS SHIPPED WITH THIS JOB TICKET, TRANSPORTER REPRESENTS AND WARRANTS THAT ONLY THE MATERIAL DELIVERED BY OPERATOR/SHIPPER TO TRANSPORTER IS NOW DELIVERED BY TRANSPORTER TO SUNDANCE SERVICES, INC.'S FACILITY FOR DISPOSAL.

THIS WILL CERTIFY that the above Transporter loaded the material represented by this Transporter Statement at the above described location, and that it was tendered by the above described shipper. This will certify that no additional materials were added to this load, and that the material was delivered without incident.

DRIVER:

(SIGNATURE)

FACILITY REPRESENTATIVE:

(SIGNATURE)

White - Sundance

Canary - Sundance Acct #1

Pink - Transporter

Reorder from: Vertigo Creative Services LLC • www.VertigoCreative.com • Form#SDI-004c

STICKERS, CODES, NUMBERS, ETC.

AS A CONDITION TO SUNDANCE SERVICES, INC.'S ACCEPTANCE OF THE MATERIALS SHIPPED WITH THIS JOB TICKET, OPERATOR/SHIPPER REPRESENTS AND WARRANTS THAT THE WASTE MATERIAL SHIPPED HEREWITH IS MATERIAL EXEMPT FROM THE RESOURCE, CONSERVATION AND RECOVERY ACT OF 1976, AS AMENDED FROM TIME TO TIME, 40 U.S.C. § 6901, et seq., THE NM HEALTH AND SAF. CODE § 361.001 et seq., AND REGULATIONS RELATED THERETO, BY VIRTUE OF THE EXEMPTION AFFORDED DRILLING FLUIDS, PRODUCED WATERS, AND OTHER WASTE ASSOCIATED WITH THE EXPLORATION, DEVELOPMENT OR PRODUCTION OF CRUDE OIL OR NATURAL GAS OR GEOTHERMAL ENERGY.

ALSO AS A CONDITION TO SUNDANCE SERVICES, INC.'S ACCEPTANCE OF THE MATERIALS SHIPPED WITH THIS JOB TICKET, TRANSPORTER REPRESENTS AND WARRANTS THAT ONLY THE MATERIAL DELIVERED BY OPERATOR/SHIPPER TO TRANSPORTER IS NOW DELIVERED BY TRANSPORTER TO SUNDANCE SERVICES, INC.'S FACILITY FOR DISPOSAL.

THIS WILL CERTIFY that the above Transporter loaded the material represented by this Transporter Statement at the above described location, and that it was tendered by the above described shipper. This will certify that no additional materials were added to this load, and that the material was delivered without incident.

FACILITY REPRESENTATIVE: R. Aguirre
(Signature)

White - Sundance

Canary - Sundance Acct #1

Pink - Transporter

Reorder from: Vertigo Creative Services LLC • www.VertigoCreative.com • Form#SDI-004-

LEASE NAME:

RIG NAME & NUMBER:

VEHICLE NO:

TRANSPORTER COMPANY:

PHONE:

GENERATOR COMPANY MAN'S NAME:

PHONE:

CHARGE TO:

TYPE OF MATERIAL

☐ Tank Bottoms☐ Drilling Fluids☐ Rinsate☐ BS&W Content:☐ Solids☐ Contaminated Soil☐ Jet Out

Description:

VOLUME OF MATERIAL

☐ BBLs

YARD

RRC or API #

C-133#

STICKERS, CODES, NUMBERS, ETC.

AS A CONDITION TO SUNDANCE SERVICES, INC.'S ACCEPTANCE OF THE MATERIALS SHIPPED WITH THIS JOB TICKET, OPERATOR/SHIPPER REPRESENTS AND WARRANTS THAT THE WASTE MATERIAL SHIPPED HEREWITH IS MATERIAL EXEMPT FROM THE RESOURCE, CONSERVATION AND RECOVERY ACT OF 1976, AS AMENDED FROM TIME TO TIME, 40 U.S.C. § 8901, et seq., THE NM HEALTH AND SAF. CODE § 381.001 et seq., AND REGULATIONS RELATED THERETO, BY VIRTUE OF THE EXEMPTION AFFORDED DRILLING FLUIDS, PRODUCED WATERS, AND OTHER WASTE ASSOCIATED WITH THE EXPLORATION, DEVELOPMENT OR PRODUCTION OF CRUDE OIL OR NATURAL GAS OR GEOTHERMAL ENERGY.

ALSO AS A CONDITION TO SUNDANCE SERVICES, INC.'S ACCEPTANCE OF THE MATERIALS SHIPPED WITH THIS JOB TICKET, TRANSPORTER REPRESENTS AND WARRANTS THAT ONLY THE MATERIAL DELIVERED BY OPERATOR/SHIPPER TO TRANSPORTER IS NOW DELIVERED BY TRANSPORTER TO SUNDANCE SERVICES, INC.'S FACILITY FOR DISPOSAL.

THIS WILL CERTIFY that the above Transporter loaded the material represented by this Transporter Statement at the above described location, and that it was tendered by the above described shipper. This will certify that no additional materials were added to this load, and that the material was delivered without incident.

DRIVER:

(SIGNATURE)

FACILITY REPRESENTATIVE:

(SIGNATURE)

White - Sundance

Canary - Sundance Acct #1

Pink - Transporter

Reorder from: Vertigo Creative Services LLC • www.VertigoCreative.com • Form#SDI-004c

RIG NAME & NUMBER:

VEHICLE NO: 6974

TRANSPORTER COMPANY:

PHONE:

GENERATOR COMPANY MAN'S NAME:

PHONE: (575) 313-1518

CHARGE TO:

TYPE OF MATERIAL

☐ Tank Bottoms☐ Drilling Fluids☐ Rinsate☐ BS&W Content:☐ Solids☒ Contaminated Soil☐ Jet Out

Description:

VOLUME OF MATERIAL

☐ BBLS:☒ YARD☐

RRC or API #

C-133#

STICKERS, CODES, NUMBERS, ETC.

AS A CONDITION TO SUNDANCE SERVICES, INC.'S ACCEPTANCE OF THE MATERIALS SHIPPED WITH THIS JOB TICKET, OPERATOR/SHIPPER REPRESENTS AND WARRANTS THAT THE WASTE MATERIAL SHIPPED HEREWITH IS MATERIAL EXEMPT FROM THE RESOURCE, CONSERVATION AND RECOVERY ACT OF 1976, AS AMENDED FROM TIME TO TIME, 40 U.S.C. § 6901, et seq., THE NM HEALTH AND SAF. CODE § 361.001 et seq., AND REGULATIONS RELATED THERETO, BY VIRTUE OF THE EXEMPTION AFFORDED DRILLING FLUIDS, PRODUCED WATERS, AND OTHER WASTE ASSOCIATED WITH THE EXPLORATION, DEVELOPMENT OR PRODUCTION OF CRUDE OIL OR NATURAL GAS OR GEOTHERMAL ENERGY.

ALSO AS A CONDITION TO SUNDANCE SERVICES, INC.'S ACCEPTANCE OF THE MATERIALS SHIPPED WITH THIS JOB TICKET, TRANSPORTER REPRESENTS AND WARRANTS THAT ONLY THE MATERIAL DELIVERED BY OPERATOR/SHIPPER TO TRANSPORTER IS NOW DELIVERED BY TRANSPORTER TO SUNDANCE SERVICES, INC.'S FACILITY FOR DISPOSAL.

THIS WILL CERTIFY that the above Transporter loaded the material represented by this Transporter Statement at the above described location, and that it was tendered by the above described shipper. This will certify that no additional materials were added to this load, and that the material was delivered without incident.

DRIVER:

(SIGNATURE)

FACILITY REPRESENTATIVE:

(SIGNATURE)

White - Sundance

Canary - Sundance Acct #1

Pink - Transporter

Reorder from: Vertigo Creative Services LLC • www.VertigoCreative.com • Form#SDI-004c

LEASE OPERATOR/SHIPPER/COMPANY:		DATE: 6/19/2024
LEASE NAME:		TIME: 9:36 AM/PM
RIG NAME & NUMBER:		VEHICLE NO: 240
TRANSPORTER COMPANY:		PHONE:
GENERATOR COMPANY MAN'S NAME:		PHONE: (571) 85156
CHARGE TO:		
TYPE OF MATERIAL <input type="checkbox"/> Tank Bottoms <input type="checkbox"/> Drilling Fluids <input type="checkbox"/> Rinsate <input type="checkbox"/> BS&W Content: <input type="checkbox"/> Solids <input type="checkbox"/> Contaminated Soil <input type="checkbox"/> Jet Out		
Description:		
VOLUME OF MATERIAL <input type="checkbox"/> BBLs : <input type="checkbox"/> YARD : <input type="checkbox"/>		
RRC or API # C-133#		

STICKERS, CODES, NUMBERS, ETC.

AS A CONDITION TO SUNDANCE SERVICES, INC.'S ACCEPTANCE OF THE MATERIALS SHIPPED WITH THIS JOB TICKET, OPERATOR/SHIPPER REPRESENTS AND WARRANTS THAT THE WASTE MATERIAL SHIPPED HEREWITH IS MATERIAL EXEMPT FROM THE RESOURCE, CONSERVATION AND RECOVERY ACT OF 1976, AS AMENDED FROM TIME TO TIME, 40 U.S.C. § 6901, et seq., THE NM HEALTH AND SAF. CODE § 361.001 et seq., AND REGULATIONS RELATED THERETO, BY VIRTUE OF THE EXEMPTION AFFORDED DRILLING FLUIDS, PRODUCED WATERS, AND OTHER WASTE ASSOCIATED WITH THE EXPLORATION, DEVELOPMENT OR PRODUCTION OF CRUDE OIL OR NATURAL GAS OR GEOTHERMAL ENERGY.

ALSO AS A CONDITION TO SUNDANCE SERVICES, INC.'S ACCEPTANCE OF THE MATERIALS SHIPPED WITH THIS JOB TICKET, TRANSPORTER REPRESENTS AND WARRANTS THAT ONLY THE MATERIAL DELIVERED BY OPERATOR/SHIPPER TO TRANSPORTER IS NOW DELIVERED BY TRANSPORTER TO SUNDANCE SERVICES, INC.'S FACILITY FOR DISPOSAL.

THIS WILL CERTIFY that the above Transporter loaded the material represented by this Transporter Statement at the above described location, and that it was tendered by the above described shipper. This will certify that no additional materials were added to this load, and that the material was delivered without incident.

DRIVER:

(SIGNATURE)

FACILITY REPRESENTATIVE:

(SIGNATURE)

White - Sundance

Canary - Sundance Acct #1

Pink - Transporter

Reorder from: Vertigo Creative Services LLC • www.VertigoCreative.com • FormSDI-004c

RIG NAME & NUMBER: _____ DATE: 12/19/2024
TRANSPORTER COMPANY: _____ TIME: 12:37 AM/PM
GENERATOR COMPANY MAN'S NAME: _____ VEHICLE NO: 211
PHONE: _____
PHONE: (572) 513-186

CHARGE TO: _____

TYPE OF MATERIAL

☐ Tank Bottoms☐ Drilling Fluids☐ Rinsate☐ BS&W Content:☐ Solids☒ Contaminated Soil☐ Jet Out

Description: _____

VOLUME OF MATERIAL

☐ BBLs☐ YARD☐ _____

RRC or API # _____

C-133#

STICKERS, CODES, NUMBERS, ETC.

AS A CONDITION TO SUNDANCE SERVICES, INC.'S ACCEPTANCE OF THE MATERIALS SHIPPED WITH THIS JOB TICKET, OPERATOR/SHIPPER REPRESENTS AND WARRANTS THAT THE WASTE MATERIAL SHIPPED HEREWITH IS MATERIAL EXEMPT FROM THE RESOURCE, CONSERVATION AND RECOVERY ACT OF 1976, AS AMENDED FROM TIME TO TIME, 40 U.S.C. § 6901, et seq., THE NM HEALTH AND SAF. CODE § 361.001 et seq., AND REGULATIONS RELATED THERETO, BY VIRTUE OF THE EXEMPTION AFFORDED DRILLING FLUIDS, PRODUCED WATERS, AND OTHER WASTE ASSOCIATED WITH THE EXPLORATION, DEVELOPMENT OR PRODUCTION OF CRUDE OIL OR NATURAL GAS OR GEOTHERMAL ENERGY.

ALSO AS A CONDITION TO SUNDANCE SERVICES, INC.'S ACCEPTANCE OF THE MATERIALS SHIPPED WITH THIS JOB TICKET, TRANSPORTER REPRESENTS AND WARRANTS THAT ONLY THE MATERIAL DELIVERED BY OPERATOR/SHIPPER TO TRANSPORTER IS NOW DELIVERED BY TRANSPORTER TO SUNDANCE SERVICES, INC.'S FACILITY FOR DISPOSAL.

THIS WILL CERTIFY that the above Transporter loaded the material represented by this Transporter Statement at the above described location, and that it was tendered by the above described shipper. This will certify that no additional materials were added to this load, and that the material was delivered without incident.

DRIVER: _____

(SIGNATURE)

FACILITY REPRESENTATIVE: _____

(SIGNATURE)

White - Sundance

Canary - Sundance Acct #1

Pink - Transporter

Reorder from: Vertigo Creative Services LLC • www.VertigoCreative.com • Form#SDI-004c

RIG NAME & NUMBER:

TRANSPORTER COMPANY:

GENERATOR COMPANY MAN'S NAME:

PHONE:

PHONE:

CHARGE TO:

TYPE OF MATERIAL

☐ Tank Bottoms☐ Drilling Fluids☐ Rinsate☐ BS&W Content:☐ Solids☐ Contaminated Soil☐ Jet Out

Description:

VOLUME OF MATERIAL

☐ BBLS. _____☒ YARD 12 _____☐ _____

RRC or API #

C-133#

STICKERS, CODES, NUMBERS, ETC.

AS A CONDITION TO SUNDANCE SERVICES, INC.'S ACCEPTANCE OF THE MATERIALS SHIPPED WITH THIS JOB TICKET, OPERATOR/SHIPPER REPRESENTS AND WARRANTS THAT THE WASTE MATERIAL SHIPPED HEREWITH IS MATERIAL EXEMPT FROM THE RESOURCE, CONSERVATION AND RECOVERY ACT OF 1976, AS AMENDED FROM TIME TO TIME, 40 U.S.C. § 6901, et seq., THE NM HEALTH AND SAF. CODE § 361.001 et seq., AND REGULATIONS RELATED THERETO, BY VIRTUE OF THE EXEMPTION AFFORDED DRILLING FLUIDS, PRODUCED WATERS, AND OTHER WASTE ASSOCIATED WITH THE EXPLORATION, DEVELOPMENT OR PRODUCTION OF CRUDE OIL OR NATURAL GAS OR GEOTHERMAL ENERGY.

ALSO AS A CONDITION TO SUNDANCE SERVICES, INC.'S ACCEPTANCE OF THE MATERIALS SHIPPED WITH THIS JOB TICKET, TRANSPORTER REPRESENTS AND WARRANTS THAT ONLY THE MATERIAL DELIVERED BY OPERATOR/SHIPPER TO TRANSPORTER IS NOW DELIVERED BY TRANSPORTER TO SUNDANCE SERVICES, INC.'S FACILITY FOR DISPOSAL.

THIS WILL CERTIFY that the above Transporter loaded the material represented by this Transporter Statement at the above described location, and that it was tendered by the above described shipper. This will certify that no additional materials were added to this load, and that the material was delivered without incident.

DRIVER:

(SIGNATURE)

FACILITY REPRESENTATIVE:

(SIGNATURE)

White - Sundance

Canary - Sundance Acct #1

Pink - Transporter

Reorder from: Vertigo Creative Services LLC • www.VertigoCreative.com • Form#SDI-004c

RIG NAME & NUMBER:

TRANSPORTER COMPANY:

GENERATOR COMPANY MAN'S NAME:

PHONE:

PHONE:

CHARGE TO:

TYPE OF MATERIAL

☐ Tank Bottoms☐ Drilling Fluids☐ Rinsate☐ BS&W Content:☐ Solids☐ Contaminated Soil☐ Jet Out

Description:

VOLUME OF MATERIAL

☐ BBLS.☐ YARD

RRC or API #

C-133#

STICKERS, CODES, NUMBERS, ETC.

AS A CONDITION TO SUNDANCE SERVICES, INC.'S ACCEPTANCE OF THE MATERIALS SHIPPED WITH THIS JOB TICKET, OPERATOR/SHIPPER REPRESENTS AND WARRANTS THAT THE WASTE MATERIAL SHIPPED HEREWITH IS MATERIAL EXEMPT FROM THE RESOURCE, CONSERVATION AND RECOVERY ACT OF 1976, AS AMENDED FROM TIME TO TIME, 40 U.S.C. § 6901, et seq., THE MIN HEALTH AND SAF. CODE § 361.001 et seq., AND REGULATIONS RELATED THERETO, BY VIRTUE OF THE EXEMPTION AFFORDED DRILLING FLUIDS, PRODUCED WATERS, AND OTHER WASTE ASSOCIATED WITH THE EXPLORATION, DEVELOPMENT OR PRODUCTION OF CRUDE OIL OR NATURAL GAS OR GEOTHERMAL ENERGY.

ALSO AS A CONDITION TO SUNDANCE SERVICES, INC.'S ACCEPTANCE OF THE MATERIALS SHIPPED WITH THIS JOB TICKET, TRANSPORTER REPRESENTS AND WARRANTS THAT ONLY THE MATERIAL DELIVERED BY OPERATOR/SHIPPER TO TRANSPORTER IS NOW DELIVERED BY TRANSPORTER TO SUNDANCE SERVICES, INC.'S FACILITY FOR DISPOSAL.

THIS WILL CERTIFY that the above Transporter loaded the material represented by this Transporter Statement at the above described location, and that it was tendered by the above described shipper. This will certify that no additional materials were added to this load, and that the material was delivered without incident.

DRIVER:

(SIGNATURE)

FACILITY REPRESENTATIVE:

(SIGNATURE)

White - Sundance

Canary - Sundance Acct #1

Pink - Transporter

Reorder from: Vertigo Creative Services LLC • www.VertigoCreative.com • Form#SDI-004c

DATE: 6/19/2024	
TIME: 9:55 AM/PM	
VEHICLE NO: 597	
PHONE: (757) 613-1136	
PHONE: (757) 613-1136	
CHARGE TO: (1025 Timbers)	
TYPE OF MATERIAL	
<input type="checkbox"/> Tank Bottoms	<input type="checkbox"/> Drilling Fluids
<input type="checkbox"/> Solids	<input type="checkbox"/> Rinsate
<input checked="" type="checkbox"/> Contaminated Soil	<input type="checkbox"/> BS&W Content
<input type="checkbox"/> Jet Out	
Description: (1025 Timbers)	
VOLUME OF MATERIAL	
<input type="checkbox"/> BBLs	<input checked="" type="checkbox"/> YARD 20
RRC or API #	
C-133# 114	
STICKERS, CODES, NUMBERS, ETC.	
AS A CONDITION TO SUNDANCE SERVICES, INC.'S ACCEPTANCE OF THE MATERIALS SHIPPED WITH THIS JOB TICKET, OPERATOR/SHIPPER REPRESENTS AND WARRANTS THAT THE WASTE MATERIAL SHIPPED HEREWITH IS MATERIAL EXEMPT FROM THE RESOURCE, CONSERVATION AND RECOVERY ACT OF 1976, AS AMENDED FROM TIME TO TIME, 40 U.S.C. 5 6901, et seq., THE NM HEALTH AND SAF. CODE 5 361.001 et seq., AND REGULATIONS RELATED THERETO, BY VIRTUE OF THE EXEMPTION AFFORDED DRILLING FLUIDS, PRODUCED WATERS, AND OTHER WASTE ASSOCIATED WITH THE EXPLORATION, DEVELOPMENT OR PRODUCTION OF CRUDE OIL OR NATURAL GAS OR GEOTHERMAL ENERGY.	
ALSO AS A CONDITION TO SUNDANCE SERVICES, INC.'S ACCEPTANCE OF THE MATERIALS SHIPPED WITH THIS JOB TICKET, TRANSPORTER REPRESENTS AND WARRANTS THAT ONLY THE MATERIAL DELIVERED BY OPERATOR/SHIPPER TO TRANSPORTER IS NOW DELIVERED BY TRANSPORTER TO SUNDANCE SERVICES, INC.'S FACILITY FOR DISPOSAL.	
THIS WILL CERTIFY that the above Transporter loaded the material represented by this Transporter Statement at the above described location, and that it was tendered by the above described shipper. This will certify that no additional materials were added to this load, and that the material was delivered without incident.	
DRIVER: Hugo Alvarez	
FACILITY REPRESENTATIVE: Estelania P.	
White - Sundance	
Canary - Sundance Acct #1	
Pink - Transporter	
Reorder from: Vertigo Creative Services LLC • www.VertigoCreative.com • Form#SOI-004c	

RIG NAME & NUMBER:

TRANSPORTER COMPANY:

GENERATOR COMPANY MAN'S NAME:

PHONE:

PHONE:

CHARGE TO:

TYPE OF MATERIAL

☐ Tank Bottoms☐ Drilling Fluids☐ Rinsate☐ BS&W Content:☐ Solids☐ Contaminated Soil☐ Jet Out

Description:

VOLUME OF MATERIAL

☐ BBLs☐ YARD

RRC or API #

C-133#

STICKERS, CODES, NUMBERS, ETC.

AS A CONDITION TO SUNDANCE SERVICES, INC.'S ACCEPTANCE OF THE MATERIALS SHIPPED WITH THIS JOB TICKET, OPERATOR/SHIPPER REPRESENTS AND WARRANTS THAT THE WASTE MATERIAL SHIPPED HEREWITH IS MATERIAL EXEMPT FROM THE RESOURCE, CONSERVATION AND RECOVERY ACT OF 1976, AS AMENDED FROM TIME TO TIME, 40 U.S.C. § 6901, et seq., THE NM HEALTH AND SAF. CODE § 351.001 et seq., AND REGULATIONS RELATED THERETO, BY VIRTUE OF THE EXEMPTION AFFORDED DRILLING FLUIDS, PRODUCED WATERS, AND OTHER WASTE ASSOCIATED WITH THE EXPLORATION, DEVELOPMENT OR PRODUCTION OF CRUDE OIL OR NATURAL GAS OR GEOTHERMAL ENERGY.

ALSO AS A CONDITION TO SUNDANCE SERVICES, INC.'S ACCEPTANCE OF THE MATERIALS SHIPPED WITH THIS JOB TICKET, TRANSPORTER REPRESENTS AND WARRANTS THAT ONLY THE MATERIAL DELIVERED BY OPERATOR/SHIPPER TO TRANSPORTER IS NOW DELIVERED BY TRANSPORTER TO SUNDANCE SERVICES, INC.'S FACILITY FOR DISPOSAL.

THIS WILL CERTIFY that the above Transporter loaded the material represented by this Transporter Statement at the above described location, and that it was tendered by the above described shipper. This will certify that no additional materials were added to this load, and that the material was delivered without incident.

DRIVER:

(SIGNATURE)

FACILITY REPRESENTATIVE:

(SIGNATURE)

White - Sundance

Canary - Sundance Acct #1

Pink - Transporter

Reorder from: Vertigo Creative Services LLC • www.VertigoCreative.com • Form#SDI-004c

Reorder from: Vertigo Creative Services LLC • www.VertigoCreative.com • Form#SDI-004c

RIG NAME & NUMBER:

TIME: AM/PM

TRANSPORTER COMPANY:

VEHICLE NO:

GENERATOR COMPANY MAN'S NAME:

PHONE:

PHONE:

CHARGE TO:

TYPE OF MATERIAL

☐ Tank Bottoms☐ Drilling Fluids☐ Rinsate☐ BS&W Content:☐ Solids☐ Contaminated Soil☐ Jet Out

Description:

VOLUME OF MATERIAL

☐ BBLs, _____☐ YARD _____☐ _____

RRC or API #

C-133#

STICKERS, CODES, NUMBERS, ETC.

AS A CONDITION TO SUNDANCE SERVICES, INC.'S ACCEPTANCE OF THE MATERIALS SHIPPED WITH THIS JOB TICKET, OPERATOR/SHIPPER REPRESENTS AND WARRANTS THAT THE WASTE MATERIAL SHIPPED HEREWITH IS MATERIAL EXEMPT FROM THE RESOURCE, CONSERVATION AND RECOVERY ACT OF 1976, AS AMENDED FROM TIME TO TIME, 40 U.S.C. § 8901, et seq., THE NM HEALTH AND SAF. CODE § 361.001 et seq., AND REGULATIONS RELATED THERETO, BY VIRTUE OF THE EXEMPTION AFFORDED DRILLING FLUIDS, PRODUCED WATERS, AND OTHER WASTE ASSOCIATED WITH THE EXPLORATION, DEVELOPMENT OR PRODUCTION OF CRUDE OIL OR NATURAL GAS OR GEOTHERMAL ENERGY.

ALSO AS A CONDITION TO SUNDANCE SERVICES, INC.'S ACCEPTANCE OF THE MATERIALS SHIPPED WITH THIS JOB TICKET, TRANSPORTER REPRESENTS AND WARRANTS THAT ONLY THE MATERIAL DELIVERED BY OPERATOR/SHIPPER TO TRANSPORTER IS NOW DELIVERED BY TRANSPORTER TO SUNDANCE SERVICES, INC.'S FACILITY FOR DISPOSAL.

THIS WILL CERTIFY that the above Transporter loaded the material represented by this Transporter Statement at the above described location, and that it was tendered by the above described shipper. This will certify that no additional materials were added to this load, and that the material was delivered without incident.

DRIVER:

(SIGNATURE)

FACILITY REPRESENTATIVE:

(SIGNATURE)

White - Sundance

Canary - Sundance Acct #1

Pink - Transporter

Reorder from: Vertigo Creative Services LLC • www.VertigoCreative.com • Form#SDH-004c

RIG NAME & NUMBER:		DATE: 11/17/2024
TRANSPORTER COMPANY:		TIME: 10:02 AM/PM
GENERATOR COMPANY MAN'S NAME: Kevin Bennett		VEHICLE NO: 7-7
PHONE:		PHONE: (512) 534-1526

CHARGE TO:			
TYPE OF MATERIAL <input type="checkbox"/> Tank Bottoms <input type="checkbox"/> Drilling Fluids <input type="checkbox"/> Rinsate <input type="checkbox"/> BS&W Content: <input type="checkbox"/> Solids <input checked="" type="checkbox"/> Contaminated Soil <input type="checkbox"/> Jet Out			
Description:			
VOLUME OF MATERIAL <input type="checkbox"/> BBLs: <input checked="" type="checkbox"/> YARD: 20 <input type="checkbox"/>			
RRC or API # C-133#			

STICKERS, CODES, NUMBERS, ETC.	AS A CONDITION TO SUNDANCE SERVICES, INC.'S ACCEPTANCE OF THE MATERIALS SHIPPED WITH THIS JOB TICKET, OPERATOR/SHIPPER REPRESENTS AND WARRANTS THAT THE WASTE MATERIAL SHIPPED HEREWITH IS MATERIAL EXEMPT FROM THE RESOURCE, CONSERVATION AND RECOVERY ACT OF 1976, AS AMENDED FROM TIME TO TIME, 40 U.S.C. § 8901, et seq., THE NM HEALTH AND SAF. CODE § 361.001 et seq., AND REGULATIONS RELATED THERETO, BY VIRTUE OF THE EXEMPTION AFFORDED DRILLING FLUIDS, PRODUCED WATERS, AND OTHER WASTE ASSOCIATED WITH THE EXPLORATION, DEVELOPMENT OR PRODUCTION OF CRUDE OIL OR NATURAL GAS OR GEOTHERMAL ENERGY. ALSO AS A CONDITION TO SUNDANCE SERVICES, INC.'S ACCEPTANCE OF THE MATERIALS SHIPPED WITH THIS JOB TICKET, TRANSPORTER REPRESENTS AND WARRANTS THAT ONLY THE MATERIAL DELIVERED BY OPERATOR/SHIPPER TO TRANSPORTER IS NOW DELIVERED BY TRANSPORTER TO SUNDANCE SERVICES, INC.'S FACILITY FOR DISPOSAL.
--------------------------------	--

THIS WILL CERTIFY that the above Transporter loaded the material represented by this Transporter Statement at the above described location, and that it was tendered by the above described shipper. This will certify that no additional materials were added to this load, and that the material was delivered without incident.

DRIVER: <u>[Signature]</u>
(SIGNATURE)
FACILITY REPRESENTATIVE: <u>[Signature]</u>
(SIGNATURE)

White - Sundance	Canary - Sundance Acct #1	Pink - Transporter
------------------	---------------------------	--------------------

Reorder from: Vertigo Creative Services LLC - www.VertigoCreative.com - Form#SDS-004c

RIG NAME & NUMBER:		DATE: <i>12/4/2024</i>
TRANSPORTER COMPANY: <i>Verigo</i>		TIME: <i>7:30</i> AM/PM
GENERATOR COMPANY MAN'S NAME: <i>Kevin Bennett</i>		VEHICLE NO: <i>107</i>
		PHONE:
		PHONE: <i>(735) 313-1100</i>

CHARGE TO: *1053 Timbers*

TYPE OF MATERIAL

<input type="checkbox"/> Tank Bottoms	<input type="checkbox"/> Drilling Fluids	<input type="checkbox"/> Rinsate	<input type="checkbox"/> BS&W Content:
<input type="checkbox"/> Solids	<input checked="" type="checkbox"/> Contaminated Soil	<input type="checkbox"/> Jet Out	

Description: _____

VOLUME OF MATERIAL

☐ BBLS. _____ : ☒ YARD *20* : ☐ _____

RRC or API # *C-133# 124*

STICKERS, CODES, NUMBERS, ETC.

AS A CONDITION TO SUNDANCE SERVICES, INC.'S ACCEPTANCE OF THE MATERIALS SHIPPED WITH THIS JOB TICKET, OPERATOR/SHIPPER REPRESENTS AND WARRANTS THAT THE WASTE MATERIAL SHIPPED HEREWITH IS MATERIAL EXEMPT FROM THE RESOURCE, CONSERVATION AND RECOVERY ACT OF 1976, AS AMENDED FROM TIME TO TIME, 40 U.S.C. § 6901, et seq., THE NM HEALTH AND SAF. CODE § 361.001 et seq., AND REGULATIONS RELATED THERETO, BY VIRTUE OF THE EXEMPTION AFFORDED DRILLING FLUIDS, PRODUCED WATERS, AND OTHER WASTE ASSOCIATED WITH THE EXPLORATION, DEVELOPMENT OR PRODUCTION OF CRUDE OIL OR NATURAL GAS OR GEOTHERMAL ENERGY.

ALSO AS A CONDITION TO SUNDANCE SERVICES, INC.'S ACCEPTANCE OF THE MATERIALS SHIPPED WITH THIS JOB TICKET, TRANSPORTER REPRESENTS AND WARRANTS THAT ONLY THE MATERIAL DELIVERED BY OPERATOR/SHIPPER TO TRANSPORTER IS NOW DELIVERED BY TRANSPORTER TO SUNDANCE SERVICES, INC.'S FACILITY FOR DISPOSAL.

THIS WILL CERTIFY that the above Transporter loaded the material represented by this Transporter Statement at the above described location, and that it was tendered by the above described shipper. This will certify that no additional materials were added to this load, and that the material was delivered without incident.

DRIVER: *Drew Off*
 (SIGNATURE)

FACILITY REPRESENTATIVE: *Eletania P.*
 (SIGNATURE)

White - Sundance Canary - Sundance Acct #1 Pink - Transporter

LEASE OPERATOR/SHIPPER/COMPANY: LEASE NAME: <u>Verdugo North</u>		DATE: <u>12/11/2024</u>										
RIG NAME & NUMBER:		TIME: <u>12:36</u> AM/PM										
TRANSPORTER COMPANY: <u>Trinity</u>		VEHICLE NO: <u>618</u>										
GENERATOR COMPANY MAN'S NAME: <u>Kevin Bennett</u>		PHONE: <u>(714) 351-130</u>										
CHARGE TO: <u>10-25-T</u>												
<table border="0" style="width: 100%;"> <tr> <td rowspan="2" style="vertical-align: top;">TYPE OF MATERIAL</td> <td><input type="checkbox"/> Tank Bottoms</td> <td><input type="checkbox"/> Drilling Fluids</td> <td><input type="checkbox"/> Rinsate</td> <td><input type="checkbox"/> BS&W Content:</td> </tr> <tr> <td><input type="checkbox"/> Solids</td> <td><input type="checkbox"/> Contaminated Soil</td> <td><input type="checkbox"/> Jet Out</td> <td>_____</td> </tr> </table>				TYPE OF MATERIAL	<input type="checkbox"/> Tank Bottoms	<input type="checkbox"/> Drilling Fluids	<input type="checkbox"/> Rinsate	<input type="checkbox"/> BS&W Content:	<input type="checkbox"/> Solids	<input type="checkbox"/> Contaminated Soil	<input type="checkbox"/> Jet Out	_____
TYPE OF MATERIAL	<input type="checkbox"/> Tank Bottoms	<input type="checkbox"/> Drilling Fluids	<input type="checkbox"/> Rinsate		<input type="checkbox"/> BS&W Content:							
	<input type="checkbox"/> Solids	<input type="checkbox"/> Contaminated Soil	<input type="checkbox"/> Jet Out	_____								
Description: _____												
<table border="0" style="width: 100%;"> <tr> <td rowspan="2" style="vertical-align: top;">VOLUME OF MATERIAL</td> <td><input type="checkbox"/> BBLs _____</td> <td><input type="checkbox"/> YARD _____</td> <td><input type="checkbox"/> _____</td> </tr> </table>				VOLUME OF MATERIAL	<input type="checkbox"/> BBLs _____	<input type="checkbox"/> YARD _____	<input type="checkbox"/> _____					
VOLUME OF MATERIAL	<input type="checkbox"/> BBLs _____	<input type="checkbox"/> YARD _____	<input type="checkbox"/> _____									
	RRC or API # <u>C-133#</u>											
<div style="border: 1px dashed black; padding: 5px;"> <p>STICKERS, CODES, NUMBERS, ETC.</p> <p>AS A CONDITION TO SUNDANCE SERVICES, INC.'S ACCEPTANCE OF THE MATERIALS SHIPPED WITH THIS JOB TICKET, OPERATOR/SHIPPER REPRESENTS AND WARRANTS THAT THE WASTE MATERIAL SHIPPED HEREWITH IS MATERIAL EXEMPT FROM THE RESOURCE, CONSERVATION AND RECOVERY ACT OF 1976, AS AMENDED FROM TIME TO TIME, 40 U.S.C. § 6001, et seq., THE NM HEALTH AND SAF. CODE § 361.001 et seq., AND REGULATIONS RELATED THERETO, BY VIRTUE OF THE EXEMPTION AFFORDED DRILLING FLUIDS, PRODUCED WATERS, AND OTHER WASTE ASSOCIATED WITH THE EXPLORATION, DEVELOPMENT OR PRODUCTION OF CRUDE OIL OR NATURAL GAS OR GEOTHERMAL ENERGY.</p> <p>ALSO AS A CONDITION TO SUNDANCE SERVICES, INC.'S ACCEPTANCE OF THE MATERIALS SHIPPED WITH THIS JOB TICKET, TRANSPORTER REPRESENTS AND WARRANTS THAT ONLY THE MATERIAL DELIVERED BY OPERATOR/SHIPPER TO TRANSPORTER IS NOW DELIVERED BY TRANSPORTER TO SUNDANCE SERVICES, INC.'S FACILITY FOR DISPOSAL.</p> </div>												
<p>THIS WILL CERTIFY that the above Transporter loaded the material represented by this Transporter Statement at the above described location, and that it was tendered by the above described shipper. This will certify that no additional materials were added to this load, and that the material was delivered without incident.</p>												
<p>DRIVER: _____ (SIGNATURE)</p> <p>FACILITY REPRESENTATIVE: <u>E. Telanor P.</u> (SIGNATURE)</p>												
<p>White - Sundance Canary - Sundance Acct #1 Pink - Transporter</p>												
<p>Reorder from: Verdugo Creative Services LLC • www.VerdugoCreative.com • Form#SDI-004c</p>												

LEASE NAME: <u>AM North P. G. Irving</u>	DATE: <u>12/4/2024</u>
RIG NAME & NUMBER:	TIME: <u>3:32</u> AM/PM
TRANSPORTER COMPANY: <u>Trinity</u>	VEHICLE NO: <u>18</u>
GENERATOR COMPANY MAN'S NAME: <u>Kevin Penick</u>	PHONE:
	PHONE:

CHARGE TO: Cross T

TYPE OF MATERIAL ☐ Tank Bottoms ☐ Drilling Fluids ☐ Rinsate ☐ BS&W Content:
☐ Solids ☒ Contaminated Soil ☐ Jet Out

Description: _____

VOLUME OF MATERIAL

☐ BBLs. _____ : ☒ YARD 20 : ☐ _____

RRC or API #

C-133# 64

STICKERS, CODES, NUMBERS, ETC.

AS A CONDITION TO SUNDANCE SERVICES, INC.'S ACCEPTANCE OF THE MATERIALS SHIPPED WITH THIS JOB TICKET, OPERATOR/SHIPPER REPRESENTS AND WARRANTS THAT THE WASTE MATERIAL SHIPPED HEREWITH IS MATERIAL EXEMPT FROM THE RESOURCE, CONSERVATION AND RECOVERY ACT OF 1976, AS AMENDED FROM TIME TO TIME, 40 U.S.C. § 6901, et seq., THE NM HEALTH AND SAF. CODE § 361.001 et seq., AND REGULATIONS RELATED THERETO, BY VIRTUE OF THE EXEMPTION AFFORDED DRILLING FLUIDS, PRODUCED WATERS, AND OTHER WASTE ASSOCIATED WITH THE EXPLORATION, DEVELOPMENT OR PRODUCTION OF CRUDE OIL OR NATURAL GAS OR GEOTHERMAL ENERGY.

ALSO AS A CONDITION TO SUNDANCE SERVICES, INC.'S ACCEPTANCE OF THE MATERIALS SHIPPED WITH THIS JOB TICKET, TRANSPORTER REPRESENTS AND WARRANTS THAT ONLY THE MATERIAL DELIVERED BY OPERATOR/SHIPPER TO TRANSPORTER IS NOW DELIVERED BY TRANSPORTER TO SUNDANCE SERVICES, INC.'S FACILITY FOR DISPOSAL.

THIS WILL CERTIFY that the above Transporter loaded the material represented by this Transporter Statement at the above described location, and that it was tendered by the above described shipper. This will certify that no additional materials were added to this load, and that the material was delivered without incident.

DRIVER: _____

(SIGNATURE)

FACILITY REPRESENTATIVE: _____

(SIGNATURE)

White - Sundance

Canary - Sundance Acct #1

Pink - Transporter

Reorder from: Vertigo Creative Services LLC • www.VertigoCreative.com • Form#SDI-004c

LEASE NAME: NVA North Wood Gathering		DATE: 6-11-2024									
RIG NAME & NUMBER:		TIME: 3:17 AM/PM									
TRANSPORTER COMPANY: Hardy		VEHICLE NO: 697									
GENERATOR COMPANY MAN'S NAME: Kevin Bennett		PHONE: (573) 313-0606									
CHARGE TO: 1155 T.											
<table><tr><td rowspan="2">TYPE OF MATERIAL</td><td><input type="checkbox"/> Tank Bottoms</td><td><input type="checkbox"/> Drilling Fluids</td><td><input type="checkbox"/> Rinsate</td><td><input type="checkbox"/> BS&W Content:</td></tr><tr><td><input type="checkbox"/> Solids</td><td><input type="checkbox"/> Contaminated Soil</td><td><input type="checkbox"/> Jet Out</td><td></td></tr></table>			TYPE OF MATERIAL	<input type="checkbox"/> Tank Bottoms	<input type="checkbox"/> Drilling Fluids	<input type="checkbox"/> Rinsate	<input type="checkbox"/> BS&W Content:	<input type="checkbox"/> Solids	<input type="checkbox"/> Contaminated Soil	<input type="checkbox"/> Jet Out	
TYPE OF MATERIAL	<input type="checkbox"/> Tank Bottoms	<input type="checkbox"/> Drilling Fluids		<input type="checkbox"/> Rinsate	<input type="checkbox"/> BS&W Content:						
	<input type="checkbox"/> Solids	<input type="checkbox"/> Contaminated Soil	<input type="checkbox"/> Jet Out								
Description: FUD											
VOLUME OF MATERIAL <input type="checkbox"/> BBLS. : <input checked="" type="checkbox"/> YARD 30 : <input type="checkbox"/> :											
RRC or API # C-133# 04											
<div><div>STICKERS, CODES, NUMBERS, ETC.</div><div>AS A CONDITION TO SUNDANCE SERVICES, INC.'S ACCEPTANCE OF THE MATERIALS SHIPPED WITH THIS JOB TICKET, OPERATOR/SHIPPER REPRESENTS AND WARRANTS THAT THE WASTE MATERIAL SHIPPED HEREWITH IS MATERIAL EXEMPT FROM THE RESOURCE, CONSERVATION AND RECOVERY ACT OF 1976, AS AMENDED FROM TIME TO TIME, 40 U.S.C. § 6901, et seq., THE NM HEALTH AND SAF. CODE § 361.001 et seq., AND REGULATIONS RELATED THERETO, BY VIRTUE OF THE EXEMPTION AFFORDED DRILLING FLUIDS, PRODUCED WATERS, AND OTHER WASTE ASSOCIATED WITH THE EXPLORATION, DEVELOPMENT OR PRODUCTION OF CRUDE OIL OR NATURAL GAS OR GEOTHERMAL ENERGY.</div><div>ALSO AS A CONDITION TO SUNDANCE SERVICES, INC.'S ACCEPTANCE OF THE MATERIALS SHIPPED WITH THIS JOB TICKET, TRANSPORTER REPRESENTS AND WARRANTS THAT ONLY THE MATERIAL DELIVERED BY OPERATOR/SHIPPER TO TRANSPORTER IS NOW DELIVERED BY TRANSPORTER TO SUNDANCE SERVICES, INC.'S FACILITY FOR DISPOSAL.</div></div>											
<p>THIS WILL CERTIFY that the above Transporter loaded the material represented by this Transporter Statement at the above described location, and that it was tendered by the above described shipper. This will certify that no additional materials were added to this load, and that the material was delivered without incident.</p>											
DRIVER: <u>Hugo Olivariez</u>											
FACILITY REPRESENTATIVE: <u>Estelina P.</u>											
<p>White - Sundance Canary - Sundance Acct #1 Pink - Transporter</p> <p>Reorder from: Vertigo Creative Services LLC • www.VertigoCreative.com • FormSDI-004c</p>											

Received by OCD: 12/4/2024 3:42:18 PM

TIME: 11:35 AM/PM

RIG NAME & NUMBER:

VEHICLE NO:

TRANSPORTER COMPANY:

PHONE:

GENERATOR COMPANY MAN'S NAME:

PHONE:

CHARGE TO:

TYPE OF
MATERIAL☐ Tank Bottoms☐ Drilling Fluids☐ Rinsate☐ BS&W Content:☐ Solids☐ Contaminated Soil☐ Jet Out

Description:

VOLUME OF
MATERIAL☐ BBLs☐ YARD

RRC or API #

C-133#

STICKERS, CODES, NUMBERS, ETC.

AS A CONDITION TO SUNDANCE SERVICES, INC.'S ACCEPTANCE OF THE MATERIALS SHIPPED WITH THIS JOB TICKET, OPERATOR/SHIPPER REPRESENTS AND WARRANTS THAT THE WASTE MATERIAL SHIPPED HERewith IS MATERIAL EXEMPT FROM THE RESOURCE, CONSERVATION AND RECOVERY ACT OF 1976, AS AMENDED FROM TIME TO TIME, 40 U.S.C. § 6901, et seq., THE NM HEALTH AND SAF. CODE § 361.001 et seq., AND REGULATIONS RELATED THERETO, BY VIRTUE OF THE EXEMPTION AFFORDED DRILLING FLUIDS, PRODUCED WATERS, AND OTHER WASTE ASSOCIATED WITH THE EXPLORATION, DEVELOPMENT OR PRODUCTION OF CRUDE OIL OR NATURAL GAS OR GEOTHERMAL ENERGY.

ALSO AS A CONDITION TO SUNDANCE SERVICES, INC.'S ACCEPTANCE OF THE MATERIALS SHIPPED WITH THIS JOB TICKET, TRANSPORTER REPRESENTS AND WARRANTS THAT ONLY THE MATERIAL DELIVERED BY OPERATOR/SHIPPER TO TRANSPORTER IS NOW DELIVERED BY TRANSPORTER TO SUNDANCE SERVICES, INC.'S FACILITY FOR DISPOSAL.

THIS WILL CERTIFY that the above Transporter loaded the material represented by this Transporter Statement at the above described location, and that it was tendered by the above described shipper. This will certify that no additional materials were added to this load, and that the material was delivered without incident.

DRIVER:

(SIGNATURE)

FACILITY REPRESENTATIVE:

(SIGNATURE)

White - Sundance

Canary - Sundance Acct #1

Pink - Transporter

Reorder from: Vertigo Creative Services LLC • www.VertigoCreative.com • Form#SDI-004c

RIG NAME & NUMBER:

TIME: 7:00 AM/PM

TRANSPORTER COMPANY:

VEHICLE NO:

GENERATOR COMPANY MAN'S NAME:

PHONE:

PHONE:

CHARGE TO:

TYPE OF MATERIAL

☐ Tank Bottoms☐ Drilling Fluids☐ Rinsate☐ BS&W Content:☐ Solids☒ Contaminated Soil☐ Jet Out

Description:

VOLUME OF MATERIAL

☐ BBLs. _____ :☒ YARD 12 _____ :☐ _____ :

RRC or API #

C-133#

STICKERS, CODES, NUMBERS, ETC.

AS A CONDITION TO SUNDANCE SERVICES, INC.'S ACCEPTANCE OF THE MATERIALS SHIPPED WITH THIS JOB TICKET, OPERATOR/SHIPPER REPRESENTS AND WARRANTS THAT THE WASTE MATERIAL SHIPPED HEREWITH IS MATERIAL EXEMPT FROM THE RESOURCE, CONSERVATION AND RECOVERY ACT OF 1976, AS AMENDED FROM TIME TO TIME, 40 U.S.C. § 6901, et seq., THE NM HEALTH AND SAF. CODE § 361.001 et seq., AND REGULATIONS RELATED THERETO, BY VIRTUE OF THE EXEMPTION AFFORDED DRILLING FLUIDS, PRODUCED WATERS, AND OTHER WASTE ASSOCIATED WITH THE EXPLORATION, DEVELOPMENT OR PRODUCTION OF CRUDE OIL OR NATURAL GAS OR GEOTHERMAL ENERGY.

ALSO AS A CONDITION TO SUNDANCE SERVICES, INC.'S ACCEPTANCE OF THE MATERIALS SHIPPED WITH THIS JOB TICKET, TRANSPORTER REPRESENTS AND WARRANTS THAT ONLY THE MATERIAL DELIVERED BY OPERATOR/SHIPPER TO TRANSPORTER IS NOW DELIVERED BY TRANSPORTER TO SUNDANCE SERVICES, INC.'S FACILITY FOR DISPOSAL.

THIS WILL CERTIFY that the above Transporter loaded the material represented by this Transporter Statement at the above described location, and that it was tendered by the above described shipper. This will certify that no additional materials were added to this load, and that the material was delivered without incident.

DRIVER:

(SIGNATURE)

FACILITY REPRESENTATIVE:

(SIGNATURE)

White - Sundance

Canary - Sundance Acct #1

Pink - Transporter

Reorder from: Vertigo Creative Services LLC • www.VertigoCreative.com • FormSDI-004c

LEASE NAME: Cross T. Weathering station		DATE: 6-25-24
RIG NAME & NUMBER:		TIME: 4:51 AM/PM
TRANSPORTER COMPANY: Timothy		VEHICLE NO: 201
GENERATOR COMPANY MAN'S NAME: Kevin B.		PHONE:

CHARGE TO: **Cross T**

TYPE OF MATERIAL

- ☐ Tank Bottoms ☐ Drilling Fluids ☐ Rinsate ☐ BS&W Content:
☐ Solids ☒ Contaminated Soil ☐ Jet Out

Description: **SD**

VOLUME OF MATERIAL

- ☐ BBLs. _____ : ☒ YARD **12** : ☐ _____

RRC or API #

C-133#

STICKERS, CODES, NUMBERS, ETC.

AS A CONDITION TO SUNDANCE SERVICES, INC.'S ACCEPTANCE OF THE MATERIALS SHIPPED WITH THIS JOB TICKET, OPERATOR/SHIPPER REPRESENTS AND WARRANTS THAT THE WASTE MATERIAL SHIPPED HEREWITH IS MATERIAL EXEMPT FROM THE RESOURCE, CONSERVATION AND RECOVERY ACT OF 1976, AS AMENDED FROM TIME TO TIME, 40 U.S.C. § 8901, et seq., THE NM HEALTH AND SAF. CODE § 361.001 et seq., AND REGULATIONS RELATED THERETO, BY VIRTUE OF THE EXEMPTION AFFORDED DRILLING FLUIDS, PRODUCED WATERS, AND OTHER WASTE ASSOCIATED WITH THE EXPLORATION, DEVELOPMENT OR PRODUCTION OF CRUDE OIL OR NATURAL GAS OR GEOTHERMAL ENERGY.

ALSO AS A CONDITION TO SUNDANCE SERVICES, INC.'S ACCEPTANCE OF THE MATERIALS SHIPPED WITH THIS JOB TICKET, TRANSPORTER REPRESENTS AND WARRANTS THAT ONLY THE MATERIAL DELIVERED BY OPERATOR/SHIPPER TO TRANSPORTER IS NOW DELIVERED BY TRANSPORTER TO SUNDANCE SERVICES, INC.'S FACILITY FOR DISPOSAL.

THIS WILL CERTIFY that the above Transporter loaded the material represented by this Transporter Statement at the above described location, and that it was tendered by the above described shipper. This will certify that no additional materials were added to this load, and that the material was delivered without incident.

DRIVER: _____

(SIGNATURE)

FACILITY REPRESENTATIVE: **Mia E.**

(SIGNATURE)

White - Sundance

Canary - Sundance Acct #1

Pink - Transporter

Reorder from: Vertigo Creative Services LLC • www.VertigoCreative.com • Form#SDI-004c

LEASE NAME:

TIME: 4:12 AM/PM

RIG NAME & NUMBER:

VEHICLE NO:

TRANSPORTER COMPANY:

PHONE:

GENERATOR COMPANY MAN'S NAME:

PHONE:

CHARGE TO:

TYPE OF MATERIAL

☐ Tank Bottoms☐ Drilling Fluids☐ Rinsate☐ BS&W Content:☐ Solids☒ Contaminated Soil☐ Jet Out

Description:

VOLUME OF MATERIAL

☐ BBLS.☒ YARD

RRC or API #

C-133#

STICKERS, CODES, NUMBERS, ETC.

AS A CONDITION TO SUNDANCE SERVICES, INC.'S ACCEPTANCE OF THE MATERIALS SHIPPED WITH THIS JOB TICKET, OPERATOR/SHIPPER REPRESENTS AND WARRANTS THAT THE WASTE MATERIAL SHIPPED HEREWITH IS MATERIAL EXEMPT FROM THE RESOURCE, CONSERVATION AND RECOVERY ACT OF 1976, AS AMENDED FROM TIME TO TIME, 40 U.S.C. 5 6901, et seq., THE NM HEALTH AND SAF. CODE 5 361.001 et seq., AND REGULATIONS RELATED THERETO, BY VIRTUE OF THE EXEMPTION AFFORDED DRILLING FLUIDS, PRODUCED WATERS, AND OTHER WASTE ASSOCIATED WITH THE EXPLORATION, DEVELOPMENT OR PRODUCTION OF CRUDE OIL OR NATURAL GAS OR GEOTHERMAL ENERGY.

ALSO AS A CONDITION TO SUNDANCE SERVICES, INC.'S ACCEPTANCE OF THE MATERIALS SHIPPED WITH THIS JOB TICKET, TRANSPORTER REPRESENTS AND WARRANTS THAT ONLY THE MATERIAL DELIVERED BY OPERATOR/SHIPPER TO TRANSPORTER IS NOW DELIVERED BY TRANSPORTER TO SUNDANCE SERVICES, INC.'S FACILITY FOR DISPOSAL.

THIS WILL CERTIFY that the above Transporter loaded the material represented by this Transporter Statement at the above described location, and that it was tendered by the above described shipper. This will certify that no additional materials were added to this load, and that the material was delivered without incident.

DRIVER:

(SIGNATURE)

FACILITY REPRESENTATIVE:

(SIGNATURE)

White - Sundance

Canary - Sundance Acct #1

Pink - Transporter

Reorder from: Vertigo Creative Services LLC • www.VertigoCreative.com • Form#SDI-004c

LEASE NAME:

RIG NAME & NUMBER:

TRANSPORTER COMPANY:

PHONE:

GENERATOR COMPANY MAN'S NAME:

PHONE:

CHARGE TO:

TYPE OF
MATERIAL☐ Tank Bottoms☐ Drilling Fluids☐ Rinsate☐ BS&W Content:☐ Solids☒ Contaminated Soil☐ Jet Out

Description:

VOLUME OF
MATERIAL☐ BBLs☐ YARD

RRC or API #

C-133#

STICKERS, CODES, NUMBERS, ETC.

AS A CONDITION TO SUNDANCE SERVICES, INC.'S ACCEPTANCE OF THE MATERIALS SHIPPED WITH THIS JOB TICKET, OPERATOR/SHIPPER REPRESENTS AND WARRANTS THAT THE WASTE MATERIAL SHIPPED HEREWITH IS MATERIAL EXEMPT FROM THE RESOURCE, CONSERVATION AND RECOVERY ACT OF 1976, AS AMENDED FROM TIME TO TIME, 40 U.S.C. § 6901, et seq., THE NM HEALTH AND SAF. CODE § 361.001 et seq., AND REGULATIONS RELATED THERETO, BY VIRTUE OF THE EXEMPTION AFFORDED DRILLING FLUIDS, PRODUCED WATERS, AND OTHER WASTE ASSOCIATED WITH THE EXPLORATION, DEVELOPMENT OR PRODUCTION OF CRUDE OIL OR NATURAL GAS OR GEOTHERMAL ENERGY.

ALSO AS A CONDITION TO SUNDANCE SERVICES, INC.'S ACCEPTANCE OF THE MATERIALS SHIPPED WITH THIS JOB TICKET, TRANSPORTER REPRESENTS AND WARRANTS THAT ONLY THE MATERIAL DELIVERED BY OPERATOR/SHIPPER TO TRANSPORTER IS NOW DELIVERED BY TRANSPORTER TO SUNDANCE SERVICES, INC.'S FACILITY FOR DISPOSAL.

THIS WILL CERTIFY that the above Transporter loaded the material represented by this Transporter Statement at the above described location, and that it was tendered by the above described shipper. This will certify that no additional materials were added to this load, and that the material was delivered without incident.

DRIVER:

(SIGNATURE)

FACILITY REPRESENTATIVE:

(SIGNATURE)

White - Sundance

Canary - Sundance Acct #1

Pink - Transporter

Reorder from: Vertigo Creative Services LLC • www.VertigoCreative.com • Form#SDI-004c

LEASE OPERATOR/SHIPPER/COMPANY: <u>NUVA NORTH PROD (Sundance)</u>		DATE: <u>12/4/2024</u>
LEASE NAME: <u>NUVA NORTH PROD (Sundance)</u>		TIME: <u>8:53</u> AM/PM
RIG NAME & NUMBER:		VEHICLE NO:
TRANSPORTER COMPANY: <u>HINDY</u>		PHONE:
GENERATOR COMPANY MAN'S NAME: <u>Kevin Kinnitt</u>		PHONE: <u>(106) 5131156</u>

CHARGE TO: NUVA T.

TYPE OF MATERIAL ☐ Tank Bottoms ☐ Drilling Fluids ☐ Rinsate ☐ BS&W Content:
☒ Solids ☒ Contaminated Soil ☐ Jet Out

Description: oil

VOLUME OF MATERIAL

☐ BBLs. ☒ YARD 20 ☐

RRC or API #

C-133# NM

STICKERS, CODES, NUMBERS, ETC.

AS A CONDITION TO SUNDANCE SERVICES, INC.'S ACCEPTANCE OF THE MATERIALS SHIPPED WITH THIS JOB TICKET, OPERATOR/SHIPPER REPRESENTS AND WARRANTS THAT THE WASTE MATERIAL SHIPPED HEREWITH IS MATERIAL EXEMPT FROM THE RESOURCE, CONSERVATION AND RECOVERY ACT OF 1976, AS AMENDED FROM TIME TO TIME, 40 U.S.C. § 8901, et seq., THE NM HEALTH AND SAF. CODE § 361.001 et seq., AND REGULATIONS RELATED THERETO, BY VIRTUE OF THE EXEMPTION AFFORDED DRILLING FLUIDS, PRODUCED WATERS, AND OTHER WASTE ASSOCIATED WITH THE EXPLORATION, DEVELOPMENT OR PRODUCTION OF CRUDE OIL OR NATURAL GAS OR GEOTHERMAL ENERGY.

ALSO AS A CONDITION TO SUNDANCE SERVICES, INC.'S ACCEPTANCE OF THE MATERIALS SHIPPED WITH THIS JOB TICKET, TRANSPORTER REPRESENTS AND WARRANTS THAT ONLY THE MATERIAL DELIVERED BY OPERATOR/SHIPPER TO TRANSPORTER IS NOW DELIVERED BY TRANSPORTER TO SUNDANCE SERVICES, INC.'S FACILITY FOR DISPOSAL.

THIS WILL CERTIFY that the above Transporter loaded the material represented by this Transporter Statement at the above described location, and that it was tendered by the above described shipper. This will certify that no additional materials were added to this load, and that the material was delivered without incident.

DRIVER: Vanessa Vazquez

(SIGNATURE)

FACILITY REPRESENTATIVE: E. Valencia

(SIGNATURE)

White - Sundance

Canary - Sundance Acct #1

Pink - Transporter

Reorder from: Vertigo Creative Services LLC • www.VertigoCreative.com • Form#SDI-004c

OPERATOR/SHIPPER/COMPANY:		DATE: 6-2-24
RIG NAME & NUMBER:		TIME: 11:25 AM/PM
TRANSPORTER COMPANY: Trinity		VEHICLE NO: 699
GENERATOR COMPANY MAN'S NAME: Kevin Bennett		PHONE: 315-513-152
CHARGE TO: C1255 Timbers		
TYPE OF MATERIAL <input type="checkbox"/> Tank Bottoms <input type="checkbox"/> Drilling Fluids <input type="checkbox"/> Rinsate <input type="checkbox"/> BS&W Content: <input type="checkbox"/> Solids <input checked="" type="checkbox"/> Contaminated Soil <input type="checkbox"/> Jet Out Description: JD		
VOLUME OF MATERIAL <input type="checkbox"/> BBLs. : <input checked="" type="checkbox"/> YARD 22 : <input type="checkbox"/> : <input type="checkbox"/>		
RRC or API # C-133# Nm		

STICKERS, CODES, NUMBERS, ETC.

AS A CONDITION TO SUNDANCE SERVICES, INC.'S ACCEPTANCE OF THE MATERIALS SHIPPED WITH THIS JOB TICKET, OPERATOR/SHIPPER REPRESENTS AND WARRANTS THAT THE WASTE MATERIAL SHIPPED HEREWITH IS MATERIAL EXEMPT FROM THE RESOURCE, CONSERVATION AND RECOVERY ACT OF 1976, AS AMENDED FROM TIME TO TIME, 40 U.S.C. § 8901, et seq., THE NM HEALTH AND SAF. CODE § 361.001 et seq., AND REGULATIONS RELATED THERETO, BY VIRTUE OF THE EXEMPTION AFFORDED DRILLING FLUIDS, PRODUCED WATERS, AND OTHER WASTE ASSOCIATED WITH THE EXPLORATION, DEVELOPMENT OR PRODUCTION OF CRUDE OIL OR NATURAL GAS OR GEOTHERMAL ENERGY.

ALSO AS A CONDITION TO SUNDANCE SERVICES, INC.'S ACCEPTANCE OF THE MATERIALS SHIPPED WITH THIS JOB TICKET, TRANSPORTER REPRESENTS AND WARRANTS THAT ONLY THE MATERIAL DELIVERED BY OPERATOR/SHIPPER TO TRANSPORTER IS NOW DELIVERED BY TRANSPORTER TO SUNDANCE SERVICES, INC.'S FACILITY FOR DISPOSAL.

THIS WILL CERTIFY that the above Transporter loaded the material represented by this Transporter Statement at the above described location, and that it was tendered by the above described shipper. This will certify that no additional materials were added to this load, and that the material was delivered without incident.

DRIVER:

(SIGNATURE)

FACILITY REPRESENTATIVE:

(SIGNATURE)

White - Sundance

Canary - Sundance Acct #1

Pink - Transporter

Reorder from: Vertigo Creative Services LLC • www.VertigoCreative.com • Form OSDI-004c

LEASE OPERATOR/SHIPPER/COMPANY:		DATE: 6-20-24
LEASE NAME: NVA North Prop Holdings		TIME: 2:32 AM/PM
RIG NAME & NUMBER:		VEHICLE NO: 899
TRANSPORTER COMPANY: Trinity		PHONE:
GENERATOR COMPANY MAN'S NAME: Kevin B.		PHONE:

CHARGE TO: Cross Timbers

TYPE OF MATERIAL	<input type="checkbox"/> Tank Bottoms	<input type="checkbox"/> Drilling Fluids	<input type="checkbox"/> Rinsate	<input type="checkbox"/> BS&W Content:
	<input type="checkbox"/> Solids	<input checked="" type="checkbox"/> Contaminated Soil	<input type="checkbox"/> Jet Out	
Description: 20				

VOLUME OF MATERIAL ☐ BBLs. : 20 ☒ YARD : 20 ☐

RRC or API # C-133# Nm

STICKERS, CODES, NUMBERS, ETC.	AS A CONDITION TO SUNDANCE SERVICES, INC.'S ACCEPTANCE OF THE MATERIALS SHIPPED WITH THIS JOB TICKET, OPERATOR/SHIPPER REPRESENTS AND WARRANTS THAT THE WASTE MATERIAL SHIPPED HEREWITH IS MATERIAL EXEMPT FROM THE RESOURCE, CONSERVATION AND RECOVERY ACT OF 1976, AS AMENDED FROM TIME TO TIME, 40 U.S.C. § 6901, et seq., THE NM HEALTH AND SAF. CODE § 361.001 et seq., AND REGULATIONS RELATED THERETO, BY VIRTUE OF THE EXEMPTION AFFORDED DRILLING FLUIDS, PRODUCED WATERS, AND OTHER WASTE ASSOCIATED WITH THE EXPLORATION, DEVELOPMENT OR PRODUCTION OF CRUDE OIL OR NATURAL GAS OR GEOTHERMAL ENERGY.
	ALSO AS A CONDITION TO SUNDANCE SERVICES, INC.'S ACCEPTANCE OF THE MATERIALS SHIPPED WITH THIS JOB TICKET, TRANSPORTER REPRESENTS AND WARRANTS THAT ONLY THE MATERIAL DELIVERED BY OPERATOR/SHIPPER TO TRANSPORTER IS NOW DELIVERED BY TRANSPORTER TO SUNDANCE SERVICES, INC.'S FACILITY FOR DISPOSAL.

THIS WILL CERTIFY that the above Transporter loaded the material represented by this Transporter Statement at the above described location, and that it was tendered by the above described shipper. This will certify that no additional materials were added to this load, and that the material was delivered without incident.

DRIVER: Yanelka Vasquez
(SIGNATURE)
FACILITY REPRESENTATIVE: Mia E.
(SIGNATURE)

White - Sundance

Canary - Sundance Acct #1

Pink - Transporter

Reorder from: Vertigo Creative Services LLC • www.VertigoCreative.com • Form#SDI-004c

LEASE OPERATOR/SHIPPER/COMPANY: <u>CROSS T</u>		DATE: <u>6-20-24</u>	
LEASE NAME: <u>NVA North Prob Grilling</u>		TIME: <u>5:01</u> AM/PM	
RIG NAME & NUMBER:		VEHICLE NO: <u>699</u>	
TRANSPORTER COMPANY: <u>Trinity</u>		PHONE:	
GENERATOR COMPANY MAN'S NAME: <u>Kevin B.</u>		PHONE:	
CHARGE TO: <u>Cross T.</u>			
TYPE OF MATERIAL	<input type="checkbox"/> Tank Bottoms <input type="checkbox"/> Drilling Fluids <input type="checkbox"/> Rinsate <input type="checkbox"/> BS&W Content: <input type="checkbox"/> Solids <input checked="" type="checkbox"/> Contaminated Soil <input type="checkbox"/> Jet Out		
	Description: <u>SD</u>		
VOLUME OF MATERIAL	<input type="checkbox"/> BBLs : <u>20</u> <input checked="" type="checkbox"/> YARD : <u>20</u> <input type="checkbox"/> :		
	RRC or API # C-133# <u>Nm</u>		

STICKERS, CODES, NUMBERS, ETC.

AS A CONDITION TO SUNDANCE SERVICES, INC.'S ACCEPTANCE OF THE MATERIALS SHIPPED WITH THIS JOB TICKET, OPERATOR/SHIPPER REPRESENTS AND WARRANTS THAT THE WASTE MATERIAL SHIPPED HEREWITH IS MATERIAL EXEMPT FROM THE RESOURCE, CONSERVATION AND RECOVERY ACT OF 1976, AS AMENDED FROM TIME TO TIME, 40 U.S.C. § 6901, et seq., THE NM HEALTH AND SAF. CODE § 361.001 et seq., AND REGULATIONS RELATED THERETO, BY VIRTUE OF THE EXEMPTION AFFORDED DRILLING FLUIDS, PRODUCED WATERS, AND OTHER WASTE ASSOCIATED WITH THE EXPLORATION, DEVELOPMENT OR PRODUCTION OF CRUDE OIL OR NATURAL GAS OR GEOTHERMAL ENERGY.

ALSO AS A CONDITION TO SUNDANCE SERVICES, INC.'S ACCEPTANCE OF THE MATERIALS SHIPPED WITH THIS JOB TICKET, TRANSPORTER REPRESENTS AND WARRANTS THAT ONLY THE MATERIAL DELIVERED BY OPERATOR/SHIPPER TO TRANSPORTER IS NOW DELIVERED BY TRANSPORTER TO SUNDANCE SERVICES, INC.'S FACILITY FOR DISPOSAL.

THIS WILL CERTIFY that the above Transporter loaded the material represented by this Transporter Statement at the above described location, and that it was tendered by the above described shipper. This will certify that no additional materials were added to this load, and that the material was delivered without incident.

DRIVER:

(SIGNATURE)

FACILITY REPRESENTATIVE:

(SIGNATURE)

White - Sundance

Canary - Sundance Acct #1

Pink - Transporter

Reorder from: Vertigo Creative Services LLC • www.VertigoCreative.com • Form#SOI-004c

LEASE NAME: <u>NVA NORTH POOL (w/other)</u>		DATE: <u>6/18/2011</u>
RIG NAME & NUMBER:		TIME: <u>5:13</u> AM/PM
TRANSPORTER COMPANY: <u>Trinity</u>		VEHICLE NO: <u>697</u>
GENERATOR COMPANY MAN'S NAME: <u>Kevin Bennett</u>		PHONE: <u>(512) 513-1118</u>

CHARGE TO:

TYPE OF MATERIAL

☐ Tank Bottoms ☐ Drilling Fluids ☐ Rinsate ☐ BS&W Content
☐ Solids ☐ Contaminated Soil ☐ Jet Out

Description: _____

VOLUME OF MATERIAL

☐ BBLs. _____ : ☒ YARD 26 : ☐ _____

RRC or API #

C-133# WY

STICKERS, CODES, NUMBERS, ETC.

AS A CONDITION TO SUNDANCE SERVICES, INC.'S ACCEPTANCE OF THE MATERIALS SHIPPED WITH THIS JOB TICKET, OPERATOR/SHIPPER REPRESENTS AND WARRANTS THAT THE WASTE MATERIAL SHIPPED HEREWITH IS MATERIAL EXEMPT FROM THE RESOURCE, CONSERVATION AND RECOVERY ACT OF 1976, AS AMENDED FROM TIME TO TIME, 40 U.S.C. § 6901, et seq., THE NM HEALTH AND SAF. CODE § 361.001 et seq., AND REGULATIONS RELATED THERETO, BY VIRTUE OF THE EXEMPTION AFFORDED DRILLING FLUIDS, PRODUCED WATERS, AND OTHER WASTE ASSOCIATED WITH THE EXPLORATION, DEVELOPMENT OR PRODUCTION OF CRUDE OIL OR NATURAL GAS OR GEOTHERMAL ENERGY.

ALSO AS A CONDITION TO SUNDANCE SERVICES, INC.'S ACCEPTANCE OF THE MATERIALS SHIPPED WITH THIS JOB TICKET, TRANSPORTER REPRESENTS AND WARRANTS THAT ONLY THE MATERIAL DELIVERED BY OPERATOR/SHIPPER TO TRANSPORTER IS NOW DELIVERED BY TRANSPORTER TO SUNDANCE SERVICES, INC.'S FACILITY FOR DISPOSAL.

THIS WILL CERTIFY that the above Transporter loaded the material represented by this Transporter Statement at the above described location, and that it was tendered by the above described shipper. This will certify that no additional materials were added to this load, and that the material was delivered without incident.

DRIVER: Hugo Olivero

(SIGNATURE)

FACILITY REPRESENTATIVE: E. Delonig P

(SIGNATURE)

White - Sundance

Canary - Sundance Acct #1

Pink - Transporter

Reorder from: Vertigo Creative Services LLC • www.VertigoCreative.com • Form#SDI-004c

LEASE NAME:

RIG NAME & NUMBER:

TRANSPORTER COMPANY:

GENERATOR COMPANY MAN'S NAME:

PHONE:

PHONE:

CHARGE TO:

TYPE OF MATERIAL

☐ Tank Bottoms☐ Drilling Fluids☐ Rinsate☐ BS&W Content:☐ Solids☒ Contaminated Soil☐ Jet Out

Description:

VOLUME OF MATERIAL

☐ BBLs☐ YARD☐

RRC or API #

C-133#

STICKERS, CODES, NUMBERS, ETC.

AS A CONDITION TO SUNDANCE SERVICES, INC.'S ACCEPTANCE OF THE MATERIALS SHIPPED WITH THIS JOB TICKET, OPERATOR/SHIPPER REPRESENTS AND WARRANTS THAT THE WASTE MATERIAL SHIPPED HERewith IS MATERIAL EXEMPT FROM THE RESOURCE, CONSERVATION AND RECOVERY ACT OF 1976, AS AMENDED FROM TIME TO TIME, 40 U.S.C. § 8901, et seq., THE NM HEALTH AND SAF. CODE § 361.001 et seq., AND REGULATIONS RELATED THERETO, BY VIRTUE OF THE EXEMPTION AFFORDED DRILLING FLUIDS, PRODUCED WATERS, AND OTHER WASTE ASSOCIATED WITH THE EXPLORATION, DEVELOPMENT OR PRODUCTION OF CRUDE OIL OR NATURAL GAS OR GEOTHERMAL ENERGY.

ALSO AS A CONDITION TO SUNDANCE SERVICES, INC.'S ACCEPTANCE OF THE MATERIALS SHIPPED WITH THIS JOB TICKET, TRANSPORTER REPRESENTS AND WARRANTS THAT ONLY THE MATERIAL DELIVERED BY OPERATOR/SHIPPER TO TRANSPORTER IS NOW DELIVERED BY TRANSPORTER TO SUNDANCE SERVICES, INC.'S FACILITY FOR DISPOSAL.

THIS WILL CERTIFY that the above Transporter loaded the material represented by this Transporter Statement at the above described location, and that it was tendered by the above described shipper. This will certify that no additional materials were added to this load, and that the material was delivered without incident.

DRIVER:

FACILITY REPRESENTATIVE:

White - Sundance

Canary - Sundance Acct #1

Pink - Transporter

Reorder from: Vertigo Creative Services LLC • www.VertigoCreative.com • Form SDSI-004c

LEASE NAME:

RIG NAME & NUMBER:

TRANSPORTER COMPANY:

GENERATOR COMPANY MAN'S NAME:

PHONE:

PHONE:

CHARGE TO:

TYPE OF MATERIAL

☐ Tank Bottoms☐ Solids☐ Drilling Fluids☐ Contaminated Soil☐ Rinsate☐ Jet Out☐ BS&W Content:

Description:

VOLUME OF MATERIAL

☐ BBLs.☒ YARD

RRC or API #

C-133#

STICKERS, CODES, NUMBERS, ETC.

AS A CONDITION TO SUNDANCE SERVICES, INC.'S ACCEPTANCE OF THE MATERIALS SHIPPED WITH THIS JOB TICKET, OPERATOR/SHIPPER REPRESENTS AND WARRANTS THAT THE WASTE MATERIAL SHIPPED HERewith IS MATERIAL EXEMPT FROM THE RESOURCE, CONSERVATION AND RECOVERY ACT OF 1976, AS AMENDED FROM TIME TO TIME, 40 U.S.C. § 6901, et seq., THE NM HEALTH AND SAF. CODE § 361.001 et seq., AND REGULATIONS RELATED THERETO, BY VIRTUE OF THE EXEMPTION AFFORDED DRILLING FLUIDS, PRODUCED WATERS, AND OTHER WASTE ASSOCIATED WITH THE EXPLORATION, DEVELOPMENT OR PRODUCTION OF CRUDE OIL OR NATURAL GAS OR GEOTHERMAL ENERGY.

ALSO AS A CONDITION TO SUNDANCE SERVICES, INC.'S ACCEPTANCE OF THE MATERIALS SHIPPED WITH THIS JOB TICKET, TRANSPORTER REPRESENTS AND WARRANTS THAT ONLY THE MATERIAL DELIVERED BY OPERATOR/SHIPPER TO TRANSPORTER IS NOW DELIVERED BY TRANSPORTER TO SUNDANCE SERVICES, INC.'S FACILITY FOR DISPOSAL.

THIS WILL CERTIFY that the above Transporter loaded the material represented by this Transporter Statement at the above described location, and that it was tendered by the above described shipper. This will certify that no additional materials were added to this load, and that the material was delivered without incident.

DRIVER:

(SIGNATURE)

FACILITY REPRESENTATIVE:

(SIGNATURE)

White - Sundance

Canary - Sundance Acct #1

Pink - Transporter

Reorder from: Vertigo Creative Services LLC • www.vertigoCreative.com • Form#SDI-004c

LEASE NAME:	DATE:
RIG NAME & NUMBER:	TIME:
TRANSPORTER COMPANY:	VEHICLE NO:
GENERATOR COMPANY MAN'S NAME:	PHONE:
	PHONE:

CHARGE TO:

TYPE OF MATERIAL

☐ Tank Bottoms
☐ Solids

☐ Drilling Fluids
☒ Contaminated Soil

☐ Rinsate
☐ Jet Out

☐ BS&W Content:

Description:

VOLUME OF MATERIAL

☐ BBLs:

☒ YARD:

☐

RRC or API #

C-133#

STICKERS, CODES, NUMBERS, ETC.

AS A CONDITION TO SUNDANCE SERVICES, INC.'S ACCEPTANCE OF THE MATERIALS SHIPPED WITH THIS JOB TICKET, OPERATOR/SHIPPER REPRESENTS AND WARRANTS THAT THE WASTE MATERIAL SHIPPED HEREWITH IS MATERIAL EXEMPT FROM THE RESOURCE, CONSERVATION AND RECOVERY ACT OF 1976, AS AMENDED FROM TIME TO TIME, 40 U.S.C. § 6901, et seq., THE NM HEALTH AND SAF. CODE § 361001 et seq., AND REGULATIONS RELATED THERETO, BY VIRTUE OF THE EXEMPTION AFFORDED DRILLING FLUIDS, PRODUCED WATERS, AND OTHER WASTE ASSOCIATED WITH THE EXPLORATION, DEVELOPMENT OR PRODUCTION OF CRUDE OIL OR NATURAL GAS OR GEOTHERMAL ENERGY.

ALSO AS A CONDITION TO SUNDANCE SERVICES, INC.'S ACCEPTANCE OF THE MATERIALS SHIPPED WITH THIS JOB TICKET, TRANSPORTER REPRESENTS AND WARRANTS THAT ONLY THE MATERIAL DELIVERED BY OPERATOR/SHIPPER TO TRANSPORTER IS NOW DELIVERED BY TRANSPORTER TO SUNDANCE SERVICES, INC.'S FACILITY FOR DISPOSAL.

THIS WILL CERTIFY that the above Transporter loaded the material represented by this Transporter Statement at the above described location, and that it was tendered by the above described shipper. This will certify that no additional materials were added to this load, and that the material was delivered without incident.

DRIVER:

SIGNATURE

FACILITY REPRESENTATIVE:

SIGNATURE

White - Sundance

Canary - Sundance Acct #1

Pink - Transporter

Reorder from: Vertigo Creative Services LLC • www.VertigoCreative.com • Form#SDI-004c

RIG NAME & NUMBER:		TIME: 4:313 AM/PM
TRANSPORTER COMPANY: <u>Trinity</u>		VEHICLE NO: <u>648</u>
GENERATOR COMPANY MAN'S NAME: <u>Kevin Bennett</u>		PHONE:
CHARGE TO: <u>CROSS T.</u>		PHONE:
TYPE OF MATERIAL <input type="checkbox"/> Tank Bottoms <input type="checkbox"/> Drilling Fluids <input type="checkbox"/> Rinsate <input type="checkbox"/> BS&W Content: <input type="checkbox"/> Solids <input checked="" type="checkbox"/> Contaminated Soil <input type="checkbox"/> Jet Out Description: <u>OD</u>		
VOLUME OF MATERIAL <input type="checkbox"/> BBLs. _____ : <input checked="" type="checkbox"/> YARD <u>20</u> : <input type="checkbox"/> _____		
RRC or API # C-133# <u>Nm</u>		

STICKERS, CODES, NUMBERS, ETC.

AS A CONDITION TO SUNDANCE SERVICES, INC.'S ACCEPTANCE OF THE MATERIALS SHIPPED WITH THIS JOB TICKET, OPERATOR/SHIPPER REPRESENTS AND WARRANTS THAT THE WASTE MATERIAL SHIPPED HEREWITH IS MATERIAL EXEMPT FROM THE RESOURCE, CONSERVATION AND RECOVERY ACT OF 1976, AS AMENDED FROM TIME TO TIME, 40 U.S.C. § 6801, et seq., THE NM HEALTH AND SAF. CODE § 361.001 et seq., AND REGULATIONS RELATED THERETO, BY VIRTUE OF THE EXEMPTION AFFORDED DRILLING FLUIDS, PRODUCED WATERS, AND OTHER WASTE ASSOCIATED WITH THE EXPLORATION, DEVELOPMENT OR PRODUCTION OF CRUDE OIL OR NATURAL GAS OR GEOTHERMAL ENERGY.

ALSO AS A CONDITION TO SUNDANCE SERVICES, INC.'S ACCEPTANCE OF THE MATERIALS SHIPPED WITH THIS JOB TICKET, TRANSPORTER REPRESENTS AND WARRANTS THAT ONLY THE MATERIAL DELIVERED BY OPERATOR/SHIPPER TO TRANSPORTER IS NOW DELIVERED BY TRANSPORTER TO SUNDANCE SERVICES, INC.'S FACILITY FOR DISPOSAL.

THIS WILL CERTIFY that the above Transporter loaded the material represented by this Transporter Statement at the above described location, and that it was tendered by the above described shipper. This will certify that no additional materials were added to this load, and that the material was delivered without incident.

DRIVER: _____
 (SIGNATURE)

FACILITY REPRESENTATIVE: Mia E.
 (SIGNATURE)

White - Sundance Canary - Sundance Acct #1 Pink - Transporter

RIG NAME & NUMBER:

TIME: 5:31 AM/PM

TRANSPORTER COMPANY:

VEHICLE NO:

GENERATOR COMPANY MAN'S NAME:

PHONE:

PHONE:

CHARGE TO:

TYPE OF MATERIAL

☐ Tank Bottoms☐ Drilling Fluids☐ Rinsate☐ BS&W Content:☐ Solids☒ Contaminated Soil☐ Jet Out:

Description:

VOLUME OF MATERIAL

☐ BBLS:☒ YARD☐

RRC or API #

C-133#

STICKERS, CODES, NUMBERS, ETC.

AS A CONDITION TO SUNDANCE SERVICES, INC.'S ACCEPTANCE OF THE MATERIALS SHIPPED WITH THIS JOB TICKET, OPERATOR/SHIPPER REPRESENTS AND WARRANTS THAT THE WASTE MATERIAL SHIPPED HEREWITH IS MATERIAL EXEMPT FROM THE RESOURCE, CONSERVATION AND RECOVERY ACT OF 1976, AS AMENDED FROM TIME TO TIME, 40 U.S.C. § 6901, et seq., THE NM HEALTH AND SAF. CODE § 361.001 et seq., AND REGULATIONS RELATED THERETO, BY VIRTUE OF THE EXEMPTION AFFORDED DRILLING FLUIDS, PRODUCED WATERS, AND OTHER WASTE ASSOCIATED WITH THE EXPLORATION, DEVELOPMENT OR PRODUCTION OF CRUDE OIL OR NATURAL GAS OR GEOTHERMAL ENERGY.

ALSO AS A CONDITION TO SUNDANCE SERVICES, INC.'S ACCEPTANCE OF THE MATERIALS SHIPPED WITH THIS JOB TICKET, TRANSPORTER REPRESENTS AND WARRANTS THAT ONLY THE MATERIAL DELIVERED BY OPERATOR/SHIPPER TO TRANSPORTER IS NOW DELIVERED BY TRANSPORTER TO SUNDANCE SERVICES, INC.'S FACILITY FOR DISPOSAL.

THIS WILL CERTIFY that the above Transporter loaded the material represented by this Transporter Statement at the above described location, and that it was tendered by the above described shipper. This will certify that no additional materials were added to this load, and that the material was delivered without incident.

DRIVER:

(SIGNATURE)

FACILITY REPRESENTATIVE:

(SIGNATURE)

White - Sundance

Canary - Sundance Acct #1

Pink - Transporter

Reorder from: Vertigo Creative Services LLC • www.VertigoCreative.com • FormSDI-004c

LEASE NAME:	DATE: 6-23-24
RIG NAME & NUMBER:	TIME: 3:33 AM/PM
TRANSPORTER COMPANY: Timmy	VEHICLE NO: 707
GENERATOR COMPANY MAN'S NAME: Kevin B.	PHONE:

CHARGE TO: CROSS T

TYPE OF MATERIAL	<input type="checkbox"/> Tank Bottoms	<input type="checkbox"/> Drilling Fluids	<input type="checkbox"/> Rinsate	<input type="checkbox"/> BS&W Content:
	<input type="checkbox"/> Solids	<input type="checkbox"/> Contaminated Soil	<input type="checkbox"/> Jet Out	
Description: 90				

VOLUME OF MATERIAL	<input type="checkbox"/> BBLs. :	<input type="checkbox"/> YARD 22 :	<input type="checkbox"/> :
--------------------	----------------------------------	------------------------------------	----------------------------

RRC or API #	C-133# Nm
--------------	-----------

STICKERS, CODES, NUMBERS, ETC.	AS A CONDITION TO SUNDANCE SERVICES, INC.'S ACCEPTANCE OF THE MATERIALS SHIPPED WITH THIS JOB TICKET, OPERATOR/SHIPPER REPRESENTS AND WARRANTS THAT THE WASTE MATERIAL SHIPPED HEREWITH IS MATERIAL EXEMPT FROM THE RESOURCE, CONSERVATION AND RECOVERY ACT OF 1976, AS AMENDED FROM TIME TO TIME, 40 U.S.C. § 8801, et seq., THE NM HEALTH AND SAF. CODE § 361.001 et seq., AND REGULATIONS RELATED THERETO, BY VIRTUE OF THE EXEMPTION AFFORDED DRILLING FLUIDS, PRODUCED WATERS, AND OTHER WASTE ASSOCIATED WITH THE EXPLORATION, DEVELOPMENT OR PRODUCTION OF CRUDE OIL OR NATURAL GAS OR GEOTHERMAL ENERGY.
	ALSO AS A CONDITION TO SUNDANCE SERVICES, INC.'S ACCEPTANCE OF THE MATERIALS SHIPPED WITH THIS JOB TICKET, TRANSPORTER REPRESENTS AND WARRANTS THAT ONLY THE MATERIAL DELIVERED BY OPERATOR/SHIPPER TO TRANSPORTER IS NOW DELIVERED BY TRANSPORTER TO SUNDANCE SERVICES, INC.'S FACILITY FOR DISPOSAL.

THIS WILL CERTIFY that the above Transporter loaded the material represented by this Transporter Statement at the above described location, and that it was tendered by the above described shipper. This will certify that no additional materials were added to this load, and that the material was delivered without incident.

DRIVER: DIERA OF
SIGNATURE
FACILITY REPRESENTATIVE: Mia E.
(SIGNATURE)

White - Sundance	Canary - Sundance Acct #1	Pink - Transporter
Reorder from: Vertigo Creative Services LLC • www.VertigoCreative.com • Form#SDH-004c		

LEASE OPERATOR/SHIPPER/COMPANY:		DATE:
LEASE NAME:		TIME: 11:46 AM/PM
RIG NAME & NUMBER:		VEHICLE NO:
TRANSPORTER COMPANY:		PHONE:
GENERATOR COMPANY MAN'S NAME:		PHONE:

CHARGE TO: Cross Timbers

TYPE OF MATERIAL	<input type="checkbox"/> Tank Bottoms	<input type="checkbox"/> Drilling Fluids	<input type="checkbox"/> Rinsate	<input type="checkbox"/> BS&W Content:
	<input type="checkbox"/> Solids	<input type="checkbox"/> Contaminated Soil	<input type="checkbox"/> Jet Out	
Description: _____				

VOLUME OF MATERIAL	<input type="checkbox"/> BBLS. _____	<input checked="" type="checkbox"/> YARD 20	<input type="checkbox"/> _____
--------------------	--------------------------------------	---	--------------------------------

RRC or API #	C-133#
--------------	--------

STICKERS, CODES, NUMBERS, ETC.	AS A CONDITION TO SUNDANCE SERVICES, INC.'S ACCEPTANCE OF THE MATERIALS SHIPPED WITH THIS JOB TICKET, OPERATOR/SHIPPER REPRESENTS AND WARRANTS THAT THE WASTE MATERIAL SHIPPED HEREWITH IS MATERIAL EXEMPT FROM THE RESOURCE, CONSERVATION AND RECOVERY ACT OF 1976, AS AMENDED FROM TIME TO TIME, 40 U.S.C. § 6901, et seq., THE NM HEALTH AND SAF. CODE § 381.001 et seq., AND REGULATIONS RELATED THERETO, BY VIRTUE OF THE EXEMPTION AFFORDED DRILLING FLUIDS, PRODUCED WATERS, AND OTHER WASTE ASSOCIATED WITH THE EXPLORATION, DEVELOPMENT OR PRODUCTION OF CRUDE OIL OR NATURAL GAS OR GEOTHERMAL ENERGY.
	ALSO AS A CONDITION TO SUNDANCE SERVICES, INC.'S ACCEPTANCE OF THE MATERIALS SHIPPED WITH THIS JOB TICKET, TRANSPORTER REPRESENTS AND WARRANTS THAT ONLY THE MATERIAL DELIVERED BY OPERATOR/SHIPPER TO TRANSPORTER IS NOW DELIVERED BY TRANSPORTER TO SUNDANCE SERVICES, INC.'S FACILITY FOR DISPOSAL.

THIS WILL CERTIFY that the above Transporter loaded the material represented by this Transporter Statement at the above described location, and that it was tendered by the above described shipper. This will certify that no additional materials were added to this load, and that the material was delivered without incident.

DRIVER: Diego J
(SIGNATURE)

FACILITY REPRESENTATIVE: Alia E.
(SIGNATURE)

White - Sundance

Canary - Sundance Acct #1

Pink - Transporter

Reorder from: Vertigo Creative Services LLC • www.VertigoCreative.com • Form ISDI-004c

Received by OCD: 12/4/2024 3:42:18 PM

DATE:

TIME: AM/PM

RIG NAME & NUMBER:

VEHICLE NO:

TRANSPORTER COMPANY:

PHONE:

GENERATOR COMPANY MAN'S NAME:

PHONE:

CHARGE TO:

TYPE OF
MATERIAL☐ Tank Bottoms☐ Drilling Fluids☐ Rinsate☐ BS&W Content:☐ Solids☐ Contaminated Soil☐ Jet Out

Description:

VOLUME OF
MATERIAL☐ BBLS. :☐ YARD :☐ :

RRC or API #

C-133#

STICKERS, CODES, NUMBERS, ETC.

AS A CONDITION TO SUNDANCE SERVICES, INC.'S ACCEPTANCE OF THE MATERIALS SHIPPED WITH THIS JOB TICKET, OPERATOR/SHIPPER REPRESENTS AND WARRANTS THAT THE WASTE MATERIAL SHIPPED HERewith IS MATERIAL EXEMPT FROM THE RESOURCE, CONSERVATION AND RECOVERY ACT OF 1976, AS AMENDED FROM TIME TO TIME, 40 U.S.C. § 6901, et seq., THE NM HEALTH AND SAF. CODE § 361.001 et seq., AND REGULATIONS RELATED THERETO, BY VIRTUE OF THE EXEMPTION AFFORDED DRILLING FLUIDS, PRODUCED WATERS, AND OTHER WASTE ASSOCIATED WITH THE EXPLORATION, DEVELOPMENT OR PRODUCTION OF CRUDE OIL OR NATURAL GAS OR GEOTHERMAL ENERGY.

ALSO AS A CONDITION TO SUNDANCE SERVICES, INC.'S ACCEPTANCE OF THE MATERIALS SHIPPED WITH THIS JOB TICKET, TRANSPORTER REPRESENTS AND WARRANTS THAT ONLY THE MATERIAL DELIVERED BY OPERATOR/SHIPPER TO TRANSPORTER IS NOW DELIVERED BY TRANSPORTER TO SUNDANCE SERVICES, INC.'S FACILITY FOR DISPOSAL.

THIS WILL CERTIFY that the above Transporter loaded the material represented by this Transporter Statement at the above described location, and that it was tendered by the above described shipper. This will certify that no additional materials were added to this load, and that the material was delivered without incident.

DRIVER:

(SIGNATURE)

FACILITY REPRESENTATIVE:

(SIGNATURE)

White - Sundance

Canary - Sundance Acct #1

Pink - Transporter

Reorder from: Vertigo Creative Services LLC - www.VertigoCreative.com - Form#SDH-004c

LEASE OPERATOR/SHIPPER/COMPANY: CROSS T		DATE: 6-20-24	
LEASE NAME: NVA North Prod Gathering		TIME: 5:15 AM/PM	
RIG NAME & NUMBER:		VEHICLE NO: 706	
TRANSPORTER COMPANY: Trinity		PHONE:	
GENERATOR COMPANY MAN'S NAME: Kevin B.		PHONE:	
CHARGE TO: CROSS T			
TYPE OF MATERIAL <input type="checkbox"/> Tank Bottoms <input type="checkbox"/> Drilling Fluids <input type="checkbox"/> Rinsate <input type="checkbox"/> BS&W Content: <input type="checkbox"/> Solids <input checked="" type="checkbox"/> Contaminated Soil <input type="checkbox"/> Jet Out _____ Description: _____			
VOLUME OF MATERIAL <input type="checkbox"/> BBLS. _____ : <input checked="" type="checkbox"/> YARD 20 : <input type="checkbox"/> _____			
RRC or API #		C-133# Nm	
STICKERS, CODES, NUMBERS, ETC.		AS A CONDITION TO SUNDANCE SERVICES, INC.'S ACCEPTANCE OF THE MATERIALS SHIPPED WITH THIS JOB TICKET, OPERATOR/SHIPPER REPRESENTS AND WARRANTS THAT THE WASTE MATERIAL SHIPPED HERewith IS MATERIAL EXEMPT FROM THE RESOURCE, CONSERVATION AND RECOVERY ACT OF 1976, AS AMENDED FROM TIME TO TIME, 40 U.S.C. § 6901, et seq., THE NW HEALTH AND SAF. CODE § 361.001 et seq., AND REGULATIONS RELATED THERETO, BY VIRTUE OF THE EXEMPTION AFFORDED DRILLING FLUIDS, PRODUCED WATERS, AND OTHER WASTE ASSOCIATED WITH THE EXPLORATION, DEVELOPMENT OR PRODUCTION OF CRUDE OIL OR NATURAL GAS OR GEOTHERMAL ENERGY. ALSO AS A CONDITION TO SUNDANCE SERVICES, INC.'S ACCEPTANCE OF THE MATERIALS SHIPPED WITH THIS JOB TICKET, TRANSPORTER REPRESENTS AND WARRANTS THAT ONLY THE MATERIAL DELIVERED BY OPERATOR/SHIPPER TO TRANSPORTER IS NOW DELIVERED BY TRANSPORTER TO SUNDANCE SERVICES, INC.'S FACILITY FOR DISPOSAL.	
THIS WILL CERTIFY that the above Transporter loaded the material represented by this Transporter Statement at the above described location, and that it was tendered by the above described shipper. This will certify that no additional materials were added to this load, and that the material was delivered without incident.			
DRIVER: (Signature) (SIGNATURE) _____ FACILITY REPRESENTATIVE: Mia E. (SIGNATURE) _____			
White - Sundance Canary - Sundance Acct #1 Pink - Transporter			
Reorder from: Vertigo Creative Services LLC • www.VertigoCreative.com • Form#SDI-004c			

NAME OF OPERATOR/SHIPPER/COMPANY:		DATE:
RIG NAME & NUMBER:		TIME: AM/PM
TRANSPORTER COMPANY:		VEHICLE NO:
GENERATOR COMPANY MAN'S NAME:		PHONE:
		PHONE:
CHARGE TO:		
TYPE OF MATERIAL		
<input type="checkbox"/> Tank Bottoms <input type="checkbox"/> Drilling Fluids <input type="checkbox"/> Rinsate <input type="checkbox"/> BS&W Content:		
<input type="checkbox"/> Solids <input checked="" type="checkbox"/> Contaminated Soil <input type="checkbox"/> Jet Out		
Description:		
VOLUME OF MATERIAL		
<input type="checkbox"/> BBLS. : <input checked="" type="checkbox"/> YARD : <input type="checkbox"/>		
RRC or API #		
C-133#		

STICKERS, CODES, NUMBERS, ETC.

AS A CONDITION TO SUNDANCE SERVICES, INC.'S ACCEPTANCE OF THE MATERIALS SHIPPED WITH THIS JOB TICKET, OPERATOR/SHIPPER REPRESENTS AND WARRANTS THAT THE WASTE MATERIAL SHIPPED HEREWITH IS MATERIAL EXEMPT FROM THE RESOURCE, CONSERVATION AND RECOVERY ACT OF 1976, AS AMENDED FROM TIME TO TIME, 40 U.S.C. § 8901, et seq., THE NM HEALTH AND SAF. CODE § 361001 et seq., AND REGULATIONS RELATED THERETO, BY VIRTUE OF THE EXEMPTION AFFORDED DRILLING FLUIDS, PRODUCED WATERS, AND OTHER WASTE ASSOCIATED WITH THE EXPLORATION, DEVELOPMENT OR PRODUCTION OF CRUDE OIL OR NATURAL GAS OR GEOTHERMAL ENERGY.

ALSO AS A CONDITION TO SUNDANCE SERVICES, INC.'S ACCEPTANCE OF THE MATERIALS SHIPPED WITH THIS JOB TICKET, TRANSPORTER REPRESENTS AND WARRANTS THAT ONLY THE MATERIAL DELIVERED BY OPERATOR/SHIPPER TO TRANSPORTER IS NOW DELIVERED BY TRANSPORTER TO SUNDANCE SERVICES, INC.'S FACILITY FOR DISPOSAL.

THIS WILL CERTIFY that the above Transporter loaded the material represented by this Transporter Statement at the above described location, and that it was tendered by the above described shipper. This will certify that no additional materials were added to this load, and that the material was delivered without incident.

DRIVER: SEBASTIAN COTRANO

(SIGNATURE)

FACILITY REPRESENTATIVE: E. Delonay P.

(SIGNATURE)

White - Sundance

Canary - Sundance Acct #1

Pink - Transporter

Reorder from: Vertigo Creative Services LLC • www.VertigoCreative.com • Form#SDI-004c

RIG NAME & NUMBER:

TRANSPORTER COMPANY:

GENERATOR COMPANY MAN'S NAME:

DATE: 6-20-24

TIME: 2:44 AM/PM

VEHICLE NO: 700

PHONE:

PHONE:

CHARGE TO:

TYPE OF MATERIAL

☐ Tank Bottoms☐ Drilling Fluids☐ Rinsate☐ BS&W Content:☐ Solids☒ Contaminated Soil☐ Jet Out

Description:

VOLUME OF MATERIAL

☐ BBLs. :☒ YARD 20 :☐ :

RRC or API #

C-133#

STICKERS, CODES, NUMBERS, ETC.

AS A CONDITION TO SUNDANCE SERVICES, INC.'S ACCEPTANCE OF THE MATERIALS SHIPPED WITH THIS JOB TICKET, OPERATOR/SHIPPER REPRESENTS AND WARRANTS THAT THE WASTE MATERIAL SHIPPED HEREWITH IS MATERIAL EXEMPT FROM THE RESOURCE, CONSERVATION AND RECOVERY ACT OF 1976, AS AMENDED FROM TIME TO TIME, 40 U.S.C. § 6901, et seq., THE NM HEALTH AND SAF. CODE § 361.001 et seq., AND REGULATIONS RELATED THERETO, BY VIRTUE OF THE EXEMPTION AFFORDED DRILLING FLUIDS, PRODUCED WATERS, AND OTHER WASTE ASSOCIATED WITH THE EXPLORATION, DEVELOPMENT OR PRODUCTION OF CRUDE OIL OR NATURAL GAS OR GEOTHERMAL ENERGY.

ALSO AS A CONDITION TO SUNDANCE SERVICES, INC.'S ACCEPTANCE OF THE MATERIALS SHIPPED WITH THIS JOB TICKET, TRANSPORTER REPRESENTS AND WARRANTS THAT ONLY THE MATERIAL DELIVERED BY OPERATOR/SHIPPER TO TRANSPORTER IS NOW DELIVERED BY TRANSPORTER TO SUNDANCE SERVICES, INC.'S FACILITY FOR DISPOSAL.

THIS WILL CERTIFY that the above Transporter loaded the material represented by this Transporter Statement at the above described location, and that it was tendered by the above described shipper. This will certify that no additional materials were added to this load, and that the material was delivered without incident.

DRIVER:

(SIGNATURE)

FACILITY REPRESENTATIVE:

(SIGNATURE)

White - Sundance

Canary - Sundance Acct #1

Pink - Transporter

Reorder from: Vertigo Creative Services LLC • www.VertigoCreative.com • Form 520-004c

RIG NAME & NUMBER:

VEHICLE NO:

TRANSPORTER COMPANY:

PHONE:

GENERATOR COMPANY MAN'S NAME:

PHONE:

CHARGE TO:

TYPE OF
MATERIAL☐ Tank Bottoms☐ Drilling Fluids☐ Rinsate☐ BS&W Content:☐ Solids☒ Contaminated Soil☐ Jet Out

Description:

VOLUME OF
MATERIAL☐ BBLs. _____:☒ YARD 12 _____:☐ _____:

RRC or API #

C-133#

STICKERS, CODES, NUMBERS, ETC.

AS A CONDITION TO SUNDANCE SERVICES, INC.'S ACCEPTANCE OF THE MATERIALS SHIPPED WITH THIS JOB TICKET, OPERATOR/SHIPPER REPRESENTS AND WARRANTS THAT THE WASTE MATERIAL SHIPPED HEREWITH IS MATERIAL EXEMPT FROM THE RESOURCE, CONSERVATION AND RECOVERY ACT OF 1976, AS AMENDED FROM TIME TO TIME, 40 U.S.C. § 6901, et seq., THE NM HEALTH AND SAF. CODE § 351.001 et seq., AND REGULATIONS RELATED THERETO, BY VIRTUE OF THE EXEMPTION AFFORDED DRILLING FLUIDS, PRODUCED WATERS, AND OTHER WASTE ASSOCIATED WITH THE EXPLORATION, DEVELOPMENT OR PRODUCTION OF CRUDE OIL OR NATURAL GAS OR GEOTHERMAL ENERGY.

ALSO AS A CONDITION TO SUNDANCE SERVICES, INC.'S ACCEPTANCE OF THE MATERIALS SHIPPED WITH THIS JOB TICKET, TRANSPORTER REPRESENTS AND WARRANTS THAT ONLY THE MATERIAL DELIVERED BY OPERATOR/SHIPPER TO TRANSPORTER IS NOW DELIVERED BY TRANSPORTER TO SUNDANCE SERVICES, INC.'S FACILITY FOR DISPOSAL.

THIS WILL CERTIFY that the above Transporter loaded the material represented by this Transporter Statement at the above described location, and that it was tendered by the above described shipper. This will certify that no additional materials were added to this load, and that the material was delivered without incident.

DRIVER:

(SIGNATURE)

FACILITY REPRESENTATIVE:

(SIGNATURE)

White - Sundance

Canary - Sundance Acct #1

Pink - Transporter

Reorder from: Vertigo Creative Services LLC • www.VertigoCreative.com • FormSDI-004c

LEASE NAME: Cross North Pool Gathering		DATE: 6-20-24
RIG NAME & NUMBER:		TIME: 5:22 AM/PM
TRANSPORTER COMPANY: Timothy		VEHICLE NO: 708
GENERATOR COMPANY MAN'S NAME: Kevin B.		PHONE:
CHARGE TO: CROSS T.		
TYPE OF MATERIAL	<input type="checkbox"/> Tank Bottoms <input type="checkbox"/> Drilling Fluids <input type="checkbox"/> Rinsate <input type="checkbox"/> BS&W Content: <input type="checkbox"/> Solids <input checked="" type="checkbox"/> Contaminated Soil <input type="checkbox"/> Jet Out	
	Description: SD	
VOLUME OF MATERIAL	<input type="checkbox"/> BBLs. : <input checked="" type="checkbox"/> YARD 20 : <input type="checkbox"/> :	
RRC or API #	C-133# Nm	
<div style="border: 1px dashed black; padding: 10px;"> <p>STICKERS, CODES, NUMBERS, ETC.</p> <p>AS A CONDITION TO SUNDANCE SERVICES, INC.'S ACCEPTANCE OF THE MATERIALS SHIPPED WITH THIS JOB TICKET, OPERATOR/SHIPPER REPRESENTS AND WARRANTS THAT THE WASTE MATERIAL SHIPPED HEREWITH IS MATERIAL EXEMPT FROM THE RESOURCE, CONSERVATION AND RECOVERY ACT OF 1976, AS AMENDED FROM TIME TO TIME, 40 U.S.C. § 6901, et seq., THE NM HEALTH AND SAF. CODE § 361.001 et seq., AND REGULATIONS RELATED THERETO, BY VIRTUE OF THE EXEMPTION AFFORDED DRILLING FLUIDS, PRODUCED WATERS, AND OTHER WASTE ASSOCIATED WITH THE EXPLORATION, DEVELOPMENT OR PRODUCTION OF CRUDE OIL OR NATURAL GAS OR GEOTHERMAL ENERGY.</p> <p>ALSO AS A CONDITION TO SUNDANCE SERVICES, INC.'S ACCEPTANCE OF THE MATERIALS SHIPPED WITH THIS JOB TICKET, TRANSPORTER REPRESENTS AND WARRANTS THAT ONLY THE MATERIAL DELIVERED BY OPERATOR/SHIPPER TO TRANSPORTER IS NOW DELIVERED BY TRANSPORTER TO SUNDANCE SERVICES, INC.'S FACILITY FOR DISPOSAL.</p> </div> <p>THIS WILL CERTIFY that the above Transporter loaded the material represented by this Transporter Statement at the above described location, and that it was tendered by the above described shipper. This will certify that no additional materials were added to this load, and that the material was delivered without incident.</p> <p>DRIVER: <u>SEBASTIAN ESPARADA</u> <small>(SIGNATURE)</small></p> <p>FACILITY REPRESENTATIVE: <u>Uma E.</u> <small>(SIGNATURE)</small></p> <p>White - Sundance Canary - Sundance Acct #1 Pink - Transporter</p> <p><small>Reorder from: Vertigo Creative Services LLC - www.VertigoCreative.com - Form#SDI-004c</small></p>		

LEASE OPERATOR/SHIPPER/COMPANY: CROSS T		DATE: 6-20-24										
LEASE NAME: NVA North Dist Hallam		TIME: 3:01 AM/PM										
RIG NAME & NUMBER:		VEHICLE NO: 108										
TRANSPORTER COMPANY: Trinity		PHONE:										
GENERATOR COMPANY MAN'S NAME: Kevin B		PHONE:										
CHARGE TO: CROSS T.												
<table><tr><td rowspan="2">TYPE OF MATERIAL</td><td><input type="checkbox"/> Tank Bottoms</td><td><input type="checkbox"/> Drilling Fluids</td><td><input type="checkbox"/> Rinsate</td><td><input type="checkbox"/> BS&W Content:</td></tr><tr><td><input type="checkbox"/> Solids</td><td><input checked="" type="checkbox"/> Contaminated Soil</td><td><input type="checkbox"/> Jet Out</td><td></td></tr></table>			TYPE OF MATERIAL	<input type="checkbox"/> Tank Bottoms	<input type="checkbox"/> Drilling Fluids	<input type="checkbox"/> Rinsate	<input type="checkbox"/> BS&W Content:	<input type="checkbox"/> Solids	<input checked="" type="checkbox"/> Contaminated Soil	<input type="checkbox"/> Jet Out		
TYPE OF MATERIAL	<input type="checkbox"/> Tank Bottoms	<input type="checkbox"/> Drilling Fluids		<input type="checkbox"/> Rinsate	<input type="checkbox"/> BS&W Content:							
	<input type="checkbox"/> Solids	<input checked="" type="checkbox"/> Contaminated Soil	<input type="checkbox"/> Jet Out									
Description: JD												
VOLUME OF MATERIAL												
<table><tr><td><input type="checkbox"/> BBLs</td><td>:</td><td><input checked="" type="checkbox"/> YARD</td><td>:</td><td><input type="checkbox"/></td></tr><tr><td></td><td></td><td>20</td><td></td><td></td></tr></table>			<input type="checkbox"/> BBLs	:	<input checked="" type="checkbox"/> YARD	:	<input type="checkbox"/>			20		
<input type="checkbox"/> BBLs	:	<input checked="" type="checkbox"/> YARD	:	<input type="checkbox"/>								
		20										
RRC or API # C-133# Nm												

STICKERS, CODES, NUMBERS, ETC.

AS A CONDITION TO SUNDANCE SERVICES, INC.'S ACCEPTANCE OF THE MATERIALS SHIPPED WITH THIS JOB TICKET, OPERATOR/SHIPPER REPRESENTS AND WARRANTS THAT THE WASTE MATERIAL SHIPPED HEREWITH IS MATERIAL EXEMPT FROM THE RESOURCE, CONSERVATION AND RECOVERY ACT OF 1976, AS AMENDED FROM TIME TO TIME, 40 U.S.C. § 6901, et seq., THE NM HEALTH AND SAF. CODE § 361.001 et seq., AND REGULATIONS RELATED THERETO, BY VIRTUE OF THE EXEMPTION AFFORDED DRILLING FLUIDS, PRODUCED WATERS, AND OTHER WASTE ASSOCIATED WITH THE EXPLORATION, DEVELOPMENT OR PRODUCTION OF CRUDE OIL OR NATURAL GAS OR GEOTHERMAL ENERGY.

ALSO AS A CONDITION TO SUNDANCE SERVICES, INC.'S ACCEPTANCE OF THE MATERIALS SHIPPED WITH THIS JOB TICKET, TRANSPORTER REPRESENTS AND WARRANTS THAT ONLY THE MATERIAL DELIVERED BY OPERATOR/SHIPPER TO TRANSPORTER IS NOW DELIVERED BY TRANSPORTER TO SUNDANCE SERVICES, INC.'S FACILITY FOR DISPOSAL.

THIS WILL CERTIFY that the above Transporter loaded the material represented by this Transporter Statement at the above described location, and that it was tendered by the above described shipper. This will certify that no additional materials were added to this load, and that the material was delivered without incident.

DRIVER:

(SIGNATURE)

FACILITY REPRESENTATIVE:

(SIGNATURE)

White - Sundance

Canary - Sundance Acct #1

Pink - Transporter

Reorder from: Veritigo Creative Services LLC • www.VeritigoCreative.com • Form#SDI-004c

LEASE NAME: NVA North Pool GdLhemg		DATE: 6-20-24
RIG NAME & NUMBER:		TIME: 11:52 AM/PM
TRANSPORTER COMPANY: Trinity		VEHICLE NO: 708
GENERATOR COMPANY MAN'S NAME: Kevin Bonnell		PHONE:
CHARGE TO: Cross Timbers		
TYPE OF MATERIAL	<input type="checkbox"/> Tank Bottoms <input type="checkbox"/> Drilling Fluids <input type="checkbox"/> Rinsate <input type="checkbox"/> BS&W Content: <input type="checkbox"/> Solids <input checked="" type="checkbox"/> Contaminated Soil <input type="checkbox"/> Jet Out	
	Description: SD	
VOLUME OF MATERIAL	<input type="checkbox"/> BBLS. _____ : <input checked="" type="checkbox"/> YARD 20 : <input type="checkbox"/> _____	
RRC or API #	C-133#	
<div style="border: 1px dashed black; padding: 5px;"> STICKERS, CODES, NUMBERS, ETC. AS A CONDITION TO SUNDANCE SERVICES, INC.'S ACCEPTANCE OF THE MATERIALS SHIPPED WITH THIS JOB TICKET, OPERATOR/SHIPPER REPRESENTS AND WARRANTS THAT THE WASTE MATERIAL SHIPPED HERewith IS MATERIAL EXEMPT FROM THE RESOURCE, CONSERVATION AND RECOVERY ACT OF 1976, AS AMENDED FROM TIME TO TIME, 40 U.S.C. § 6901, et seq., THE NM HEALTH AND SAF. CODE § 361.001 et seq., AND REGULATIONS RELATED THERETO, BY VIRTUE OF THE EXEMPTION AFFORDED DRILLING FLUIDS, PRODUCED WATERS, AND OTHER WASTE ASSOCIATED WITH THE EXPLORATION, DEVELOPMENT OR PRODUCTION OF CRUDE OIL OR NATURAL GAS OR GEOTHERMAL ENERGY. ALSO AS A CONDITION TO SUNDANCE SERVICES, INC.'S ACCEPTANCE OF THE MATERIALS SHIPPED WITH THIS JOB TICKET, TRANSPORTER REPRESENTS AND WARRANTS THAT ONLY THE MATERIAL DELIVERED BY OPERATOR/SHIPPER TO TRANSPORTER IS NOW DELIVERED BY TRANSPORTER TO SUNDANCE SERVICES, INC.'S FACILITY FOR DISPOSAL. </div>		
THIS WILL CERTIFY that the above Transporter loaded the material represented by this Transporter Statement at the above described location, and that it was tendered by the above described shipper. This will certify that no additional materials were added to this load, and that the material was delivered without incident.		
DRIVER: SEBASTIAN C. RABO <small>(SIGNATURE)</small>		
FACILITY REPRESENTATIVE: ALICE E. <small>(SIGNATURE)</small>		
White - Sundance Canary - Sundance Acct #1 Pink - Transporter		
<small>Reorder from: Vertigo Creative Services LLC • www.VertigoCreative.com • FormSDI-004c</small>		

Received by OCD: 12/4/2024 3:42:18 PM

DATE:

TIME: 2:59 AM/PM

VEHICLE NO:

RIG NAME & NUMBER:

TRANSPORTER COMPANY:

PHONE:

GENERATOR COMPANY MAN'S NAME:

PHONE:

CHARGE TO:

TYPE OF MATERIAL

☐ Tank Bottoms☐ Drilling Fluids☐ Rinsate☐ BS&W Content:☐ Solids☒ Contaminated Soil☐ Jet Out

Description:

VOLUME OF MATERIAL

☐ BBLS. _____☒ YARD☐ _____

RRC or API #

C-133#

STICKERS, CODES, NUMBERS, ETC.

AS A CONDITION TO SUNDANCE SERVICES, INC.'S ACCEPTANCE OF THE MATERIALS SHIPPED WITH THIS JOB TICKET, OPERATOR/SHIPPER REPRESENTS AND WARRANTS THAT THE WASTE MATERIAL SHIPPED HEREWITH IS MATERIAL EXEMPT FROM THE RESOURCE, CONSERVATION AND RECOVERY ACT OF 1976, AS AMENDED FROM TIME TO TIME, 40 U.S.C. § 6901, et seq., THE NM HEALTH AND SAF. CODE § 361.001 et seq., AND REGULATIONS RELATED THERETO, BY VIRTUE OF THE EXEMPTION AFFORDED DRILLING FLUIDS, PRODUCED WATERS, AND OTHER WASTE ASSOCIATED WITH THE EXPLORATION, DEVELOPMENT OR PRODUCTION OF CRUDE OIL OR NATURAL GAS OR GEOTHERMAL ENERGY.

ALSO AS A CONDITION TO SUNDANCE SERVICES, INC.'S ACCEPTANCE OF THE MATERIALS SHIPPED WITH THIS JOB TICKET, TRANSPORTER REPRESENTS AND WARRANTS THAT ONLY THE MATERIAL DELIVERED BY OPERATOR/SHIPPER TO TRANSPORTER IS NOW DELIVERED BY TRANSPORTER TO SUNDANCE SERVICES, INC.'S FACILITY FOR DISPOSAL.

THIS WILL CERTIFY that the above Transporter loaded the material represented by this Transporter Statement at the above described location, and that it was tendered by the above described shipper. This will certify that no additional materials were added to this load, and that the material was delivered without incident.

DRIVER:

(SIGNATURE)

FACILITY REPRESENTATIVE:

(SIGNATURE)

White - Sundance

Canary - Sundance Acct #1

Pink - Transporter

Reorder from: Vertigo Creative Services LLC • www.VertigoCreative.com • Form#SDI-004c

LEASE NAME:

TIME: 1:15 AM/PM

RIG NAME & NUMBER:

VEHICLE NO: 699

TRANSPORTER COMPANY:

PHONE:

GENERATOR COMPANY MAN'S NAME:

PHONE:

CHARGE TO:

TYPE OF
MATERIAL☐ Tank Bottoms☐ Drilling Fluids☐ Rinsate☐ BS&W Content:☐ Solids☒ Contaminated Soil☐ Jet Out

Description:

VOLUME OF
MATERIAL☐ BBLS.☒ YARD☐

RRC or API #

C-133#

STICKERS, CODES, NUMBERS, ETC.

AS A CONDITION TO SUNDANCE SERVICES, INC.'S ACCEPTANCE OF THE MATERIALS SHIPPED WITH THIS JOB TICKET, OPERATOR/SHIPPER REPRESENTS AND WARRANTS THAT THE WASTE MATERIAL SHIPPED HEREWITH IS MATERIAL EXEMPT FROM THE RESOURCE, CONSERVATION AND RECOVERY ACT OF 1976, AS AMENDED FROM TIME TO TIME, 40 U.S.C. § 6901, et seq., THE NM HEALTH AND SAF. CODE § 361.001 et seq., AND REGULATIONS RELATED THERETO, BY VIRTUE OF THE EXEMPTION AFFORDED DRILLING FLUIDS, PRODUCED WATERS, AND OTHER WASTE ASSOCIATED WITH THE EXPLORATION, DEVELOPMENT OR PRODUCTION OF CRUDE OIL OR NATURAL GAS OR GEOTHERMAL ENERGY.

ALSO AS A CONDITION TO SUNDANCE SERVICES, INC.'S ACCEPTANCE OF THE MATERIALS SHIPPED WITH THIS JOB TICKET, TRANSPORTER REPRESENTS AND WARRANTS THAT ONLY THE MATERIAL DELIVERED BY OPERATOR/SHIPPER TO TRANSPORTER IS NOW DELIVERED BY TRANSPORTER TO SUNDANCE SERVICES, INC.'S FACILITY FOR DISPOSAL.

THIS WILL CERTIFY that the above Transporter loaded the material represented by this Transporter Statement at the above described location, and that it was tendered by the above described shipper. This will certify that no additional materials were added to this load, and that the material was delivered without incident.

DRIVER:

(SIGNATURE)

FACILITY REPRESENTATIVE:

(SIGNATURE)

White - Sundance

Canary - Sundance Acct #1

Pink - Transporter

Reorder from: Vertigo Creative Services LLC • www.VertigoCreative.com • Form#SDI-004c

LEASE NAME:

RIG NAME & NUMBER:

VEHICLE NO:

TRANSPORTER COMPANY:

PHONE:

GENERATOR COMPANY MAN'S NAME:

PHONE:

CHARGE TO:

TYPE OF MATERIAL

☐ Tank Bottoms☐ Drilling Fluids☐ Rinsate☐ BS&W Content:☐ Solids☒ Contaminated Soil☐ Jet Out

Description:

VOLUME OF MATERIAL

☐ BBLS,☒ YARD☐

RRC or API #

C-133#

STICKERS, CODES, NUMBERS, ETC.

AS A CONDITION TO SUNDANCE SERVICES, INC.'S ACCEPTANCE OF THE MATERIALS SHIPPED WITH THIS JOB TICKET, OPERATOR/SHIPPER REPRESENTS AND WARRANTS THAT THE WASTE MATERIAL SHIPPED HEREWITH IS MATERIAL EXEMPT FROM THE RESOURCE, CONSERVATION AND RECOVERY ACT OF 1976, AS AMENDED FROM TIME TO TIME, 40 U.S.C. § 6801, et seq., THE NM HEALTH AND SAF. CODE § 361.001 et seq., AND REGULATIONS RELATED THERETO, BY VIRTUE OF THE EXEMPTION AFFORDED DRILLING FLUIDS, PRODUCED WATERS, AND OTHER WASTE ASSOCIATED WITH THE EXPLORATION, DEVELOPMENT OR PRODUCTION OF CRUDE OIL OR NATURAL GAS OR GEOTHERMAL ENERGY.

ALSO AS A CONDITION TO SUNDANCE SERVICES, INC.'S ACCEPTANCE OF THE MATERIALS SHIPPED WITH THIS JOB TICKET, TRANSPORTER REPRESENTS AND WARRANTS THAT ONLY THE MATERIAL DELIVERED BY OPERATOR/SHIPPER TO TRANSPORTER IS NOW DELIVERED BY TRANSPORTER TO SUNDANCE SERVICES, INC.'S FACILITY FOR DISPOSAL.

THIS WILL CERTIFY that the above Transporter loaded the material represented by this Transporter Statement at the above described location, and that it was tendered by the above described shipper. This will certify that no additional materials were added to this load, and that the material was delivered without incident.

DRIVER:

(SIGNATURE)

FACILITY REPRESENTATIVE:

(SIGNATURE)

White - Sundance

Canary - Sundance Acct #1

Pink - Transporter

Reorder from: Vertigo Creative Services LLC • www.VertigoCreative.com • Form SDI-004c

LEASE OPERATOR/SHIPPER/COMPANY:		DATE: 12-4-24
LEASE NAME:	TIME: 8:48	AM/PM
RIG NAME & NUMBER:	VEHICLE NO: 707	
TRANSPORTER COMPANY:	PHONE:	
GENERATOR COMPANY MAN'S NAME:	PHONE:	

CHARGE TO:

TYPE OF MATERIAL ☐ Tank Bottoms ☐ Drilling Fluids ☐ Rinsate ☐ BS&W Content:
☐ Solids ☐ Contaminated Soil ☐ Jet Out

Description:

VOLUME OF MATERIAL

☐ BBLS. : ☒ YARD : ☐

RRC or API #

C-133#

STICKERS, CODES, NUMBERS, ETC.

AS A CONDITION TO SUNDANCE SERVICES, INC.'S ACCEPTANCE OF THE MATERIALS SHIPPED WITH THIS JOB TICKET, OPERATOR/SHIPPER REPRESENTS AND WARRANTS THAT THE WASTE MATERIAL SHIPPED HEREWITH IS MATERIAL EXEMPT FROM THE RESOURCE, CONSERVATION AND RECOVERY ACT OF 1976, AS AMENDED FROM TIME TO TIME, 40 U.S.C. § 6901, et seq., THE NM HEALTH AND SAF. CODE § 361.001 et seq., AND REGULATIONS RELATED THERETO, BY VIRTUE OF THE EXEMPTION AFFORDED DRILLING FLUIDS, PRODUCED WATERS, AND OTHER WASTE ASSOCIATED WITH THE EXPLORATION, DEVELOPMENT OR PRODUCTION OF CRUDE OIL OR NATURAL GAS OR GEOTHERMAL ENERGY.

ALSO AS A CONDITION TO SUNDANCE SERVICES, INC.'S ACCEPTANCE OF THE MATERIALS SHIPPED WITH THIS JOB TICKET, TRANSPORTER REPRESENTS AND WARRANTS THAT ONLY THE MATERIAL DELIVERED BY OPERATOR/SHIPPER TO TRANSPORTER IS NOW DELIVERED BY TRANSPORTER TO SUNDANCE SERVICES, INC.'S FACILITY FOR DISPOSAL.

THIS WILL CERTIFY that the above Transporter loaded the material represented by this Transporter Statement at the above described location, and that it was tendered by the above described shipper. This will certify that no additional materials were added to this load, and that the material was delivered without incident.

DRIVER:

(SIGNATURE)

FACILITY REPRESENTATIVE:

(SIGNATURE)

White - Sundance

Canary - Sundance Acct #1

Pink - Transporter

Reorder from: Vertigo Creative Services LLC • www.VertigoCreative.com • FormSDI-004c

LEASE OPERATOR/SHIPPER/COMPANY: <u>Timber</u>		DATE: <u>6-11-24</u>
LEASE NAME: <u>NHH North Hialeah well-field</u>		TIME: <u>12</u> AM/PM
RIG NAME & NUMBER:		VEHICLE NO: <u>5242</u>
TRANSPORTER COMPANY: <u>Timber</u>		PHONE:
GENERATOR COMPANY MAN'S NAME: <u>Donna Bennett</u>		PHONE:
CHARGE TO: <u>Oil - Timber</u>		
TYPE OF MATERIAL <input type="checkbox"/> Tank Bottoms <input type="checkbox"/> Drilling Fluids <input type="checkbox"/> Rinsate <input type="checkbox"/> BS&W Content: <input type="checkbox"/> Solids <input type="checkbox"/> Contaminated Soil <input type="checkbox"/> Jet Out _____ Description: <u>Oil</u>		
VOLUME OF MATERIAL <input type="checkbox"/> BBLS. _____ : <input type="checkbox"/> YARD <u>20</u> : <input type="checkbox"/> _____		
RRC or API #		C-133# <u>NH</u>

STICKERS, CODES, NUMBERS, ETC.

AS A CONDITION TO SUNDANCE SERVICES, INC.'S ACCEPTANCE OF THE MATERIALS SHIPPED WITH THIS JOB TICKET, OPERATOR/SHIPPER REPRESENTS AND WARRANTS THAT THE WASTE MATERIAL SHIPPED HERewith IS MATERIAL EXEMPT FROM THE RESOURCE, CONSERVATION AND RECOVERY ACT OF 1976, AS AMENDED FROM TIME TO TIME, 40 U.S.C. § 6901, et seq., THE NM HEALTH AND SAF. CODE § 361.001 et seq., AND REGULATIONS RELATED THERETO, BY VIRTUE OF THE EXEMPTION AFFORDED DRILLING FLUIDS, PRODUCED WATERS, AND OTHER WASTE ASSOCIATED WITH THE EXPLORATION, DEVELOPMENT OR PRODUCTION OF CRUDE OIL OR NATURAL GAS OR GEOTHERMAL ENERGY.

ALSO AS A CONDITION TO SUNDANCE SERVICES, INC.'S ACCEPTANCE OF THE MATERIALS SHIPPED WITH THIS JOB TICKET, TRANSPORTER REPRESENTS AND WARRANTS THAT ONLY THE MATERIAL DELIVERED BY OPERATOR/SHIPPER TO TRANSPORTER IS NOW DELIVERED BY TRANSPORTER TO SUNDANCE SERVICES, INC.'S FACILITY FOR DISPOSAL.

THIS WILL CERTIFY that the above Transporter loaded the material represented by this Transporter Statement at the above described location, and that it was tendered by the above described shipper. This will certify that no additional materials were added to this load, and that the material was delivered without incident.

DRIVER: Diego OJ

(SIGNATURE)

FACILITY REPRESENTATIVE: Shirley

(SIGNATURE)

White - Sundance

Canary - Sundance Acct #1

Pink - Transporter

Reorder from: Vertigo Creative Services LLC • www.VertigoCreative.com • FormSDI-004c

Received by OCD: 12/4/2024 3:42:18 PM

Page 594 of 1229

LEASE NUMBER:

TIME: 2:34 AM/PM

RIG NAME & NUMBER:

VEHICLE NO:

TRANSPORTER COMPANY:

PHONE:

GENERATOR COMPANY MAN'S NAME:

PHONE:

CHARGE TO:

TYPE OF
MATERIAL☐ Tank Bottoms☐ Drilling Fluids☐ Rinsate☐ BS&W Content:☐ Solids☐ Contaminated Soil☐ Jet Out

Description:

VOLUME OF
MATERIAL☐ BBLs. :☐ YARD :☐ :

RRC or API #

C-133#

STICKERS, CODES, NUMBERS, ETC.

AS A CONDITION TO SUNDANCE SERVICES, INC.'S ACCEPTANCE OF THE MATERIALS SHIPPED WITH THIS JOB TICKET, OPERATOR/SHIPPER REPRESENTS AND WARRANTS THAT THE WASTE MATERIAL SHIPPED HEREWITH IS MATERIAL EXEMPT FROM THE RESOURCE, CONSERVATION AND RECOVERY ACT OF 1976, AS AMENDED FROM TIME TO TIME, 40 U.S.C. § 6901, et seq., THE NW HEALTH AND SAF. CODE § 361.001 et seq., AND REGULATIONS RELATED THERETO, BY VIRTUE OF THE EXEMPTION AFFORDED DRILLING FLUIDS, PRODUCED WATERS, AND OTHER WASTE ASSOCIATED WITH THE EXPLORATION, DEVELOPMENT OR PRODUCTION OF CRUDE OIL OR NATURAL GAS OR GEOTHERMAL ENERGY.

ALSO AS A CONDITION TO SUNDANCE SERVICES, INC.'S ACCEPTANCE OF THE MATERIALS SHIPPED WITH THIS JOB TICKET, TRANSPORTER REPRESENTS AND WARRANTS THAT ONLY THE MATERIAL DELIVERED BY OPERATOR/SHIPPER TO TRANSPORTER IS NOW DELIVERED BY TRANSPORTER TO SUNDANCE SERVICES, INC.'S FACILITY FOR DISPOSAL.

THIS WILL CERTIFY that the above Transporter loaded the material represented by this Transporter Statement at the above described location, and that it was tendered by the above described shipper. This will certify that no additional materials were added to this load, and that the material was delivered without incident.

DRIVER:

(SIGNATURE)

FACILITY REPRESENTATIVE:

(SIGNATURE)

White - Sundance

Canary - Sundance Acct #1

Pink - Transporter

Reorder from: Vertigo Creative Services LLC • www.VertigoCreative.com • Form#SDH-004c

LEASE OPERATOR/SHIPPER/COMPANY:		DATE:		
LEASE NAME:		TIME: AM/PM		
RIG NAME & NUMBER:		VEHICLE NO:		
TRANSPORTER COMPANY:		PHONE:		
GENERATOR COMPANY MAN'S NAME:		PHONE:		
CHARGE TO:				
TYPE OF MATERIAL	<input type="checkbox"/> Tank Bottoms	<input type="checkbox"/> Drilling Fluids	<input type="checkbox"/> Rinsate	<input type="checkbox"/> BS&W Content:
	<input type="checkbox"/> Solids	<input type="checkbox"/> Contaminated Soil	<input type="checkbox"/> Jet Out	
Description:				
VOLUME OF MATERIAL	<input type="checkbox"/> BBLS.:	<input checked="" type="checkbox"/> YARD:	<input type="checkbox"/> :	
RRC or API #		C-133#		
STICKERS, CODES, NUMBERS, ETC.				
AS A CONDITION TO SUNDANCE SERVICES, INC.'S ACCEPTANCE OF THE MATERIALS SHIPPED WITH THIS JOB TICKET, OPERATOR/SHIPPER REPRESENTS AND WARRANTS THAT THE WASTE MATERIAL SHIPPED HEREWITH IS MATERIAL EXEMPT FROM THE RESOURCE, CONSERVATION AND RECOVERY ACT OF 1976, AS AMENDED FROM TIME TO TIME, 40 U.S.C. § 6901, et seq., THE NW HEALTH AND SAF. CODE § 361.001 et seq., AND REGULATIONS RELATED THERETO, BY VIRTUE OF THE EXEMPTION AFFORDED DRILLING FLUIDS, PRODUCED WATERS, AND OTHER WASTE ASSOCIATED WITH THE EXPLORATION, DEVELOPMENT OR PRODUCTION OF CRUDE OIL OR NATURAL GAS OR GEOTHERMAL ENERGY.				
ALSO AS A CONDITION TO SUNDANCE SERVICES, INC.'S ACCEPTANCE OF THE MATERIALS SHIPPED WITH THIS JOB TICKET, TRANSPORTER REPRESENTS AND WARRANTS THAT ONLY THE MATERIAL DELIVERED BY OPERATOR/SHIPPER TO TRANSPORTER IS NOW DELIVERED BY TRANSPORTER TO SUNDANCE SERVICES, INC.'S FACILITY FOR DISPOSAL.				
THIS WILL CERTIFY that the above Transporter loaded the material represented by this Transporter Statement at the above described location, and that it was tendered by the above described shipper. This will certify that no additional materials were added to this load, and that the material was delivered without incident.				
DRIVER: _____ (SIGNATURE)				
FACILITY REPRESENTATIVE: _____ (SIGNATURE)				
White - Sundance Canary - Sundance Acct #1 Pink - Transporter				
Reorder from: Vertigo Creative Services LLC • www.VertigoCreative.com • Form#SDI-004c				

LEASE OPERATOR/SHIPPER/COMPANY:		DATE:		
LEASE NAME:		TIME: AM/PM		
RIG NAME & NUMBER:		VEHICLE NO:		
TRANSPORTER COMPANY:		PHONE:		
GENERATOR COMPANY MAN'S NAME:		PHONE:		
CHARGE TO:				
TYPE OF MATERIAL	<input type="checkbox"/> Tank Bottoms	<input type="checkbox"/> Drilling Fluids	<input type="checkbox"/> Rinsate	<input type="checkbox"/> BS&W Content:
	<input type="checkbox"/> Solids	<input type="checkbox"/> Contaminated Soil	<input type="checkbox"/> Jet Out	
Description:				
VOLUME OF MATERIAL	<input type="checkbox"/> BBLS.	<input type="checkbox"/> YARD	<input type="checkbox"/>	
	RRC or API #			

STICKERS, CODES, NUMBERS, ETC.

AS A CONDITION TO SUNDADE SERVICES, INC.'S ACCEPTANCE OF THE MATERIALS SHIPPED WITH THIS JOB TICKET, OPERATOR/SHIPPER REPRESENTS AND WARRANTS THAT THE WASTE MATERIAL SHIPPED HEREWITH IS MATERIAL EXEMPT FROM THE RESOURCE, CONSERVATION AND RECOVERY ACT OF 1976, AS AMENDED FROM TIME TO TIME, 40 U.S.C. § 6901, et seq., THE NM HEALTH AND SAF. CODE § 361.001 et seq., AND REGULATIONS RELATED THERETO, BY VIRTUE OF THE EXEMPTION AFFORDED DRILLING FLUIDS, PRODUCED WATERS, AND OTHER WASTE ASSOCIATED WITH THE EXPLORATION, DEVELOPMENT OR PRODUCTION OF CRUDE OIL OR NATURAL GAS OR GEOTHERMAL ENERGY.

ALSO AS A CONDITION TO SUNDANCE SERVICES, INC.'S ACCEPTANCE OF THE MATERIALS SHIPPED WITH THIS JOB TICKET, TRANSPORTER REPRESENTS AND WARRANTS THAT ONLY THE MATERIAL DELIVERED BY OPERATOR/SHIPPER TO TRANSPORTER IS NOW DELIVERED BY TRANSPORTER TO SUNDANCE SERVICES, INC.'S FACILITY FOR DISPOSAL.

THIS WILL CERTIFY that the above Transporter loaded the material represented by this Transporter Statement at the above described location, and that it was tendered by the above described shipper. This will certify that no additional materials were added to this load, and that the material was delivered without incident.

DRIVER:

SIGNATURE

FACILITY REPRESENTATIVE:

SIGNATURE

White - Sundance

Canary - Sundance Acct #1

Pink - Transporter

Reorder from: Vertigo Creative Services LLC • www.VertigoCreative.com • Form SDI-004c

LEASE OPERATOR/SHIPPER COMPANY: SS Turbines		DATE: 11/18/24		
LEASE NAME: NVA North Prod Gnd		TIME: 11:18 AM/PM		
RIG NAME & NUMBER:		VEHICLE NO: 708		
TRANSPORTER COMPANY: Trinity		PHONE:		
GENERATOR COMPANY MAN'S NAME: Kenn B.		PHONE:		
CHARGE TO: CDS, T				
TYPE OF MATERIAL	<input type="checkbox"/> Tank Bottoms	<input type="checkbox"/> Drilling Fluids	<input type="checkbox"/> Rinsate	<input type="checkbox"/> BS&W Content:
	<input type="checkbox"/> Solids	<input type="checkbox"/> Contaminated Soil	<input type="checkbox"/> Jet Out	
Description: 2D				
VOLUME OF MATERIAL	<input type="checkbox"/> BBLs, _____		<input type="checkbox"/> YARD 20	<input type="checkbox"/> _____
	C-133# NVA			
RRC or API #				

STICKERS, CODES, NUMBERS, ETC.

AS A CONDITION TO SUNDANCE SERVICES, INC.'S ACCEPTANCE OF THE MATERIALS SHIPPED WITH THIS JOB TICKET, OPERATOR/SHIPPER REPRESENTS AND WARRANTS THAT THE WASTE MATERIAL SHIPPED HERewith IS MATERIAL EXEMPT FROM THE RESOURCE, CONSERVATION AND RECOVERY ACT OF 1976, AS AMENDED FROM TIME TO TIME, 40 U.S.C. 5 6901, et seq., THE NM HEALTH AND SAF. CODE 5 361.001 et seq., AND REGULATIONS RELATED THERETO, BY VIRTUE OF THE EXEMPTION AFFORDED DRILLING FLUIDS, PRODUCED WATERS, AND OTHER WASTE ASSOCIATED WITH THE EXPLORATION, DEVELOPMENT OR PRODUCTION OF CRUDE OIL OR NATURAL GAS OR GEOTHERMAL ENERGY.

ALSO AS A CONDITION TO SUNDANCE SERVICES, INC.'S ACCEPTANCE OF THE MATERIALS SHIPPED WITH THIS JOB TICKET, TRANSPORTER REPRESENTS AND WARRANTS THAT ONLY THE MATERIAL DELIVERED BY OPERATOR/SHIPPER TO TRANSPORTER IS NOW DELIVERED BY TRANSPORTER TO SUNDANCE SERVICES, INC.'S FACILITY FOR DISPOSAL.

THIS WILL CERTIFY that the above Transporter loaded the material represented by this Transporter Statement at the above described location, and that it was tendered by the above described shipper. This will certify that no additional materials were added to this load, and that the material was delivered without incident.

DRIVER: **SEANIAN CHADDA**

(SIGNATURE)

FACILITY REPRESENTATIVE: **MICHAEL**

(SIGNATURE)

White - Sundance

Canary - Sundance Acct #1

Pink - Transporter

Reorder from: Vertigo Creative Services LLC • www.VertigoCreative.com • Form#SDH-004c

RIG NAME & NUMBER: X		VEHICLE NO: 706	
TRANSPORTER COMPANY: Timbly		PHONE:	
GENERATOR COMPANY MAN'S NAME: Kevin B		PHONE:	
CHARGE TO: 1055 Timbers			
TYPE OF MATERIAL	<input type="checkbox"/> Tank Bottoms <input type="checkbox"/> Drilling Fluids <input type="checkbox"/> Rinsate <input type="checkbox"/> BS&W Content:		
	<input type="checkbox"/> Solids <input type="checkbox"/> Contaminated Soil <input type="checkbox"/> Jet Out		
Description: 20			
VOLUME OF MATERIAL	<input type="checkbox"/> BBLs. : <input checked="" type="checkbox"/> YARD 20 : <input type="checkbox"/>		
	RRC or API # C-133# Nm		
STICKERS, CODES, NUMBERS, ETC.		AS A CONDITION TO SUNDANCE SERVICES, INC.'S ACCEPTANCE OF THE MATERIALS SHIPPED WITH THIS JOB TICKET, OPERATOR/SHIPPER REPRESENTS AND WARRANTS THAT THE WASTE MATERIAL SHIPPED HEREWITH IS MATERIAL EXEMPT FROM THE RESOURCE, CONSERVATION AND RECOVERY ACT OF 1976, AS AMENDED FROM TIME TO TIME, 40 U.S.C. § 6901, et seq., THE NM HEALTH AND SAF. CODE § 361.001 et seq., AND REGULATIONS RELATED THERETO, BY VIRTUE OF THE EXEMPTION AFFORDED DRILLING FLUIDS, PRODUCED WATERS, AND OTHER WASTE ASSOCIATED WITH THE EXPLORATION, DEVELOPMENT OR PRODUCTION OF CRUDE OIL OR NATURAL GAS OR GEOTHERMAL ENERGY.	
		ALSO AS A CONDITION TO SUNDANCE SERVICES, INC.'S ACCEPTANCE OF THE MATERIALS SHIPPED WITH THIS JOB TICKET, TRANSPORTER REPRESENTS AND WARRANTS THAT ONLY THE MATERIAL DELIVERED BY OPERATOR/SHIPPER TO TRANSPORTER IS NOW DELIVERED BY TRANSPORTER TO SUNDANCE SERVICES, INC.'S FACILITY FOR DISPOSAL.	
THIS WILL CERTIFY that the above Transporter loaded the material represented by this Transporter Statement at the above described location, and that it was tendered by the above described shipper. This will certify that no additional materials were added to this load, and that the material was delivered without incident.			
DRIVER: <u>Kevin B</u> (SIGNATURE)			
FACILITY REPRESENTATIVE: <u>Mia E</u> (SIGNATURE)			
White - Sundance Canary - Sundance Acct #1 Pink - Transporter			
Reorder from: Vertigo Creative Services LLC • www.VertigoCreative.com • Form#SDI-004c			

LEASE OPERATOR/SHIPPER/COMPANY:		TIME: 2:35 AM/PM
LEASE NAME:		VEHICLE NO:
RIG NAME & NUMBER:	PHONE:	
TRANSPORTER COMPANY:	PHONE:	
GENERATOR COMPANY MAN'S NAME:		

CHARGE TO:

TYPE OF MATERIAL

☐ Tank Bottoms
☐ Solids

☐ Drilling Fluids
☒ Contaminated Soil

☐ Rinsate
☐ Jet Out

☐ BS&W Content:

Description:

VOLUME OF MATERIAL

☐ BBLs.

☒ YARD 20

☐

RRC or API #

C-133#

STICKERS, CODES, NUMBERS, ETC.

AS A CONDITION TO SUNDANCE SERVICES, INC.'S ACCEPTANCE OF THE MATERIALS SHIPPED WITH THIS JOB TICKET, OPERATOR/SHIPPER REPRESENTS AND WARRANTS THAT THE WASTE MATERIAL SHIPPED HERewith IS MATERIAL EXEMPT FROM THE RESOURCE, CONSERVATION AND RECOVERY ACT OF 1976, AS AMENDED FROM TIME TO TIME, 40 U.S.C. § 8901, et seq., THE NM HEALTH AND SAF. CODE § 361.001 et seq., AND REGULATIONS RELATED THERETO, BY VIRTUE OF THE EXEMPTION AFFORDED DRILLING FLUIDS, PRODUCED WATERS, AND OTHER WASTE ASSOCIATED WITH THE EXPLORATION, DEVELOPMENT OR PRODUCTION OF CRUDE OIL OR NATURAL GAS OR GEOTHERMAL ENERGY.

ALSO AS A CONDITION TO SUNDANCE SERVICES, INC.'S ACCEPTANCE OF THE MATERIALS SHIPPED WITH THIS JOB TICKET, TRANSPORTER REPRESENTS AND WARRANTS THAT ONLY THE MATERIAL DELIVERED BY OPERATOR/SHIPPER TO TRANSPORTER IS NOW DELIVERED BY TRANSPORTER TO SUNDANCE SERVICES, INC.'S FACILITY FOR DISPOSAL.

THIS WILL CERTIFY that the above Transporter loaded the material represented by this Transporter Statement at the above described location, and that it was tendered by the above described shipper. This will certify that no additional materials were added to this load, and that the material was delivered without incident.

DRIVER:

(SIGNATURE)

FACILITY REPRESENTATIVE:

(SIGNATURE)

White - Sundance

Canary - Sundance Acct #1

Pink - Transporter

Reorder from: Vertigo Creative Services LLC • www.VertigoCreative.com • Form SDSI-004c

LEASE OPERATOR/SHIPPER/COMPANY: <u>CROSS TIMBERS</u>		DATE: <u>5-21-24</u>									
LEASE NAME: <u>NVA North Bob Hollenbeck</u>		TIME: <u>10:35</u> AM/PM									
RIG NAME & NUMBER:		VEHICLE NO: <u>697</u>									
TRANSPORTER COMPANY: <u>Timberly</u>		PHONE:									
GENERATOR COMPANY MAN'S NAME: <u>Kevin Bennett</u>		PHONE:									
CHARGE TO: <u>Cross T</u>											
<table><tr><td rowspan="2">TYPE OF MATERIAL</td><td><input type="checkbox"/> Tank Bottoms</td><td><input type="checkbox"/> Drilling Fluids</td><td><input type="checkbox"/> Rinsate</td><td><input type="checkbox"/> BS&W Content:</td></tr><tr><td><input type="checkbox"/> Solids</td><td><input checked="" type="checkbox"/> Contaminated Soil</td><td><input type="checkbox"/> Jet Out</td><td></td></tr></table>			TYPE OF MATERIAL	<input type="checkbox"/> Tank Bottoms	<input type="checkbox"/> Drilling Fluids	<input type="checkbox"/> Rinsate	<input type="checkbox"/> BS&W Content:	<input type="checkbox"/> Solids	<input checked="" type="checkbox"/> Contaminated Soil	<input type="checkbox"/> Jet Out	
TYPE OF MATERIAL	<input type="checkbox"/> Tank Bottoms	<input type="checkbox"/> Drilling Fluids		<input type="checkbox"/> Rinsate	<input type="checkbox"/> BS&W Content:						
	<input type="checkbox"/> Solids	<input checked="" type="checkbox"/> Contaminated Soil	<input type="checkbox"/> Jet Out								
Description: <u>20</u>											
VOLUME OF MATERIAL <input type="checkbox"/> BBLS. _____ : <input checked="" type="checkbox"/> YARD <u>20</u> : <input type="checkbox"/> _____											
RRC or API # _____ C-133# <u>N/m</u>											
<div><div>STICKERS, CODES, NUMBERS, ETC.</div><div>AS A CONDITION TO SUNDANCE SERVICES, INC.'S ACCEPTANCE OF THE MATERIALS SHIPPED WITH THIS JOB TICKET, OPERATOR/SHIPPER REPRESENTS AND WARRANTS THAT THE WASTE MATERIAL SHIPPED HEREWITH IS MATERIAL EXEMPT FROM THE RESOURCE, CONSERVATION AND RECOVERY ACT OF 1976, AS AMENDED FROM TIME TO TIME, 40 U.S.C. § 6901, et seq., THE NM HEALTH AND SAF. CODE § 361.001 et seq., AND REGULATIONS RELATED THERETO, BY VIRTUE OF THE EXEMPTION AFFORDED DRILLING FLUIDS, PRODUCED WATERS, AND OTHER WASTE ASSOCIATED WITH THE EXPLORATION, DEVELOPMENT OR PRODUCTION OF CRUDE OIL OR NATURAL GAS OR GEOTHERMAL ENERGY. ALSO AS A CONDITION TO SUNDANCE SERVICES, INC.'S ACCEPTANCE OF THE MATERIALS SHIPPED WITH THIS JOB TICKET, TRANSPORTER REPRESENTS AND WARRANTS THAT ONLY THE MATERIAL DELIVERED BY OPERATOR/SHIPPER TO TRANSPORTER IS NOW DELIVERED BY TRANSPORTER TO SUNDANCE SERVICES, INC.'S FACILITY FOR DISPOSAL.</div></div>											
<p>THIS WILL CERTIFY that the above Transporter loaded the material represented by this Transporter Statement at the above described location, and that it was tendered by the above described shipper. This will certify that no additional materials were added to this load, and that the material was delivered without incident.</p> <p>DRIVER: <u>Hugo Olivarez</u> (SIGNATURE)</p> <p>FACILITY REPRESENTATIVE: <u>Mia E</u> (SIGNATURE)</p> <p>White - Sundance Canary - Sundance Acct #1 Pink - Transporter</p> <p>Reorder from: Vertigo Creative Services LLC • www.VertigoCreative.com • Form#SDI-004c</p>											

LEASE OPERATOR/SHIPPER/COMPANY: <u>1055 T</u>		DATE: <u>6-21-24</u>									
LEASE NAME: <u>NVA North Tied Gullbunt</u>		TIME: <u>3:53</u> AM/PM									
RIG NAME & NUMBER:		VEHICLE NO: <u>977</u>									
TRANSPORTER COMPANY: <u>Trinity</u>		PHONE:									
GENERATOR COMPANY MAN'S NAME: <u>Kenn Bond</u>		PHONE: <u>375-513-815</u>									
CHARGE TO: <u>1055 T</u>											
<table><tr><td rowspan="2">TYPE OF MATERIAL</td><td><input type="checkbox"/> Tank Bottoms</td><td><input type="checkbox"/> Drilling Fluids</td><td><input type="checkbox"/> Rinsate</td><td><input type="checkbox"/> BS&W Content:</td></tr><tr><td><input type="checkbox"/> Solids</td><td><input checked="" type="checkbox"/> Contaminated Soil</td><td><input type="checkbox"/> Jet Out</td><td></td></tr></table>			TYPE OF MATERIAL	<input type="checkbox"/> Tank Bottoms	<input type="checkbox"/> Drilling Fluids	<input type="checkbox"/> Rinsate	<input type="checkbox"/> BS&W Content:	<input type="checkbox"/> Solids	<input checked="" type="checkbox"/> Contaminated Soil	<input type="checkbox"/> Jet Out	
TYPE OF MATERIAL	<input type="checkbox"/> Tank Bottoms	<input type="checkbox"/> Drilling Fluids		<input type="checkbox"/> Rinsate	<input type="checkbox"/> BS&W Content:						
	<input type="checkbox"/> Solids	<input checked="" type="checkbox"/> Contaminated Soil	<input type="checkbox"/> Jet Out								
Description: <u>SD</u>											
VOLUME OF MATERIAL <input type="checkbox"/> BBLS. _____ : <input checked="" type="checkbox"/> YARD <u>20</u> : <input type="checkbox"/> _____											
RRC or API # <u>C-133#</u> <u>Nm</u>											

STICKERS, CODES, NUMBERS, ETC.

AS A CONDITION TO SUNDANCE SERVICES, INC.'S ACCEPTANCE OF THE MATERIALS SHIPPED WITH THIS JOB TICKET, OPERATOR/SHIPPER REPRESENTS AND WARRANTS THAT THE WASTE MATERIAL SHIPPED HERewith IS MATERIAL EXEMPT FROM THE RESOURCE, CONSERVATION AND RECOVERY ACT OF 1976, AS AMENDED FROM TIME TO TIME, 40 U.S.C. § 6901, et seq., THE NM HEALTH AND SAF. CODE § 361.001 et seq., AND REGULATIONS RELATED THERETO, BY VIRTUE OF THE EXEMPTION AFFORDED DRILLING FLUIDS, PRODUCED WATERS, AND OTHER WASTE ASSOCIATED WITH THE EXPLORATION, DEVELOPMENT OR PRODUCTION OF CRUDE OIL OR NATURAL GAS OR GEOTHERMAL ENERGY.

ALSO AS A CONDITION TO SUNDANCE SERVICES, INC.'S ACCEPTANCE OF THE MATERIALS SHIPPED WITH THIS JOB TICKET, TRANSPORTER REPRESENTS AND WARRANTS THAT ONLY THE MATERIAL DELIVERED BY OPERATOR/SHIPPER TO TRANSPORTER IS NOW DELIVERED BY TRANSPORTER TO SUNDANCE SERVICES, INC.'S FACILITY FOR DISPOSAL.

THIS WILL CERTIFY that the above Transporter loaded the material represented by this Transporter Statement at the above described location, and that it was tendered by the above described shipper. This will certify that no additional materials were added to this load, and that the material was delivered without incident.

DRIVER: Hugo Alvarez

(SIGNATURE)

FACILITY REPRESENTATIVE: Mia E

(SIGNATURE)

White - Sundance

Canary - Sundance Acct #1

Pink - Transporter

Reorder from: Vertigo Creative Services LLC • www.VertigoCreative.com • FormSDI-004c

LEASE OPERATOR/SHIPPER/COMPANY: <u>Cross Timbers</u>		DATE: <u>5-21-24</u>
LEASE NAME: <u>NVA North Road Drilling</u>		TIME: <u>1:13</u> AM/PM
RIG NAME & NUMBER:		VEHICLE NO: <u>548</u>
TRANSPORTER COMPANY: <u>Tunley</u>		PHONE:
GENERATOR COMPANY MAN'S NAME: <u>Kenn Pennell</u>		PHONE:
CHARGE TO: <u>Cross Timbers</u>		
TYPE OF MATERIAL	<input type="checkbox"/> Tank Bottoms <input type="checkbox"/> Drilling Fluids <input type="checkbox"/> Rinsate <input type="checkbox"/> BS&W Content: <input type="checkbox"/> Solids <input checked="" type="checkbox"/> Contaminated Soil <input type="checkbox"/> Jet Out _____	
	Description: _____	
VOLUME OF MATERIAL	<input type="checkbox"/> BBLs. _____ : <input checked="" type="checkbox"/> YARD <u>20</u> : <input type="checkbox"/> _____	
RRC or API #	C-133# <u>131</u>	

STICKERS, CODES, NUMBERS, ETC.

AS A CONDITION TO SUNDANCE SERVICES, INC.'S ACCEPTANCE OF THE MATERIALS SHIPPED WITH THIS JOB TICKET, OPERATOR/SHIPPER REPRESENTS AND WARRANTS THAT THE WASTE MATERIAL SHIPPED HERewith IS MATERIAL EXEMPT FROM THE RESOURCE, CONSERVATION AND RECOVERY ACT OF 1976, AS AMENDED FROM TIME TO TIME, 40 U.S.C. § 6901, et seq., THE NM HEALTH AND SAF. CODE § 381.001 et seq., AND REGULATIONS RELATED THERETO, BY VIRTUE OF THE EXEMPTION AFFORDED DRILLING FLUIDS, PRODUCED WATERS, AND OTHER WASTE ASSOCIATED WITH THE EXPLORATION, DEVELOPMENT OR PRODUCTION OF CRUDE OIL OR NATURAL GAS OR GEOTHERMAL ENERGY.

ALSO AS A CONDITION TO SUNDANCE SERVICES, INC.'S ACCEPTANCE OF THE MATERIALS SHIPPED WITH THIS JOB TICKET, TRANSPORTER REPRESENTS AND WARRANTS THAT ONLY THE MATERIAL DELIVERED BY OPERATOR/SHIPPER TO TRANSPORTER IS NOW DELIVERED BY TRANSPORTER TO SUNDANCE SERVICES, INC.'S FACILITY FOR DISPOSAL.

THIS WILL CERTIFY that the above Transporter loaded the material represented by this Transporter Statement at the above described location, and that it was tendered by the above described shipper. This will certify that no additional materials were added to this load, and that the material was delivered without incident.

DRIVER: _____

(SIGNATURE)

FACILITY REPRESENTATIVE: _____

(SIGNATURE)

White - Sundance

Canary - Sundance Acct #1

Pink - Transporter

Reorder from: Vertigo Creative Services LLC • www.VertigoCreative.com • Form#SDI-004c

LEASE OPERATOR/SHIPPER/COMPANY:		DATE:	
LEASE NAME:		TIME: AM/PM	
RIG NAME & NUMBER:		VEHICLE NO:	
TRANSPORTER COMPANY:		PHONE:	
GENERATOR COMPANY MAN'S NAME:		PHONE:	
CHARGE TO:			
TYPE OF MATERIAL	<input type="checkbox"/> Tank Bottoms	<input type="checkbox"/> Drilling Fluids	<input type="checkbox"/> Rinsate
	<input type="checkbox"/> Solids	<input type="checkbox"/> Contaminated Soil	<input type="checkbox"/> BS&W Content:
Description:			
VOLUME OF MATERIAL	<input type="checkbox"/> BBLs:	<input type="checkbox"/> YARD:	<input type="checkbox"/> 1:
	RRC or API #		
		C-133#	

STICKERS, CODES, NUMBERS, ETC.

AS A CONDITION TO SUNDANCE SERVICES, INC.'S ACCEPTANCE OF THE MATERIALS SHIPPED WITH THIS JOB TICKET, OPERATOR/SHIPPER REPRESENTS AND WARRANTS THAT THE WASTE MATERIAL SHIPPED HEREWITH IS MATERIAL EXEMPT FROM THE RESOURCE, CONSERVATION AND RECOVERY ACT OF 1976, AS AMENDED FROM TIME TO TIME, 40 U.S.C. § 6901, et seq., THE NM HEALTH AND SAF. CODE § 361.001 et seq., AND REGULATIONS RELATED THERETO, BY VIRTUE OF THE EXEMPTION AFFORDED DRILLING FLUIDS, PRODUCED WATERS, AND OTHER WASTE ASSOCIATED WITH THE EXPLORATION, DEVELOPMENT OR PRODUCTION OF CRUDE OIL OR NATURAL GAS OR GEOTHERMAL ENERGY.

ALSO AS A CONDITION TO SUNDANCE SERVICES, INC.'S ACCEPTANCE OF THE MATERIALS SHIPPED WITH THIS JOB TICKET, TRANSPORTER REPRESENTS AND WARRANTS THAT ONLY THE MATERIAL DELIVERED BY OPERATOR/SHIPPER TO TRANSPORTER IS NOW DELIVERED BY TRANSPORTER TO SUNDANCE SERVICES, INC.'S FACILITY FOR DISPOSAL.

THIS WILL CERTIFY that the above Transporter loaded the material represented by this Transporter Statement at the above described location, and that it was tendered by the above described shipper. This will certify that no additional materials were added to this load, and that the material was delivered without incident.

DRIVER:

(SIGNATURE)

FACILITY REPRESENTATIVE:

(SIGNATURE)

White - Sundance

Canary - Sundance Acct #1

Pink - Transporter

Reorder from: Vertigo Creative Services LLC • www.VertigoCreative.com • Form#SDI-004c

LEASE OPERATOR/SHIPPER/COMPANY:		DATE: 6-21-21	TIME: 3:01 AM/PM	
LEASE NAME: NVA NORTH Field Gullhorn		VEHICLE NO: 618		
RIG NAME & NUMBER:		PHONE:		
TRANSPORTER COMPANY: Tummy		PHONE:		
GENERATOR COMPANY MAN'S NAME: KIM B.				
CHARGE TO: C155 T				
TYPE OF MATERIAL	<input type="checkbox"/> Tank Bottoms	<input type="checkbox"/> Drilling Fluids	<input type="checkbox"/> Rinsate	<input type="checkbox"/> BS&W Content:
	<input type="checkbox"/> Solids	<input checked="" type="checkbox"/> Contaminated Soil	<input type="checkbox"/> Jet Out	
Description: OD				
VOLUME OF MATERIAL	<input type="checkbox"/> BBLs.	<input checked="" type="checkbox"/> YARD 20	<input type="checkbox"/>	
	RRC or API # C-133# Nm			

STICKERS, CODES, NUMBERS, ETC.

AS A CONDITION TO SUNDANCE SERVICES, INC.'S ACCEPTANCE OF THE MATERIALS SHIPPED WITH THIS JOB TICKET, OPERATOR/SHIPPER REPRESENTS AND WARRANTS THAT THE WASTE MATERIAL SHIPPED HEREWITH IS MATERIAL EXEMPT FROM THE RESOURCE, CONSERVATION AND RECOVERY ACT OF 1976, AS AMENDED FROM TIME TO TIME, 40 U.S.C. § 6901, et seq., THE NM HEALTH AND SAF. CODE § 361.001 et seq., AND REGULATIONS RELATED THERETO, BY VIRTUE OF THE EXEMPTION AFFORDED DRILLING FLUIDS, PRODUCED WATERS, AND OTHER WASTE ASSOCIATED WITH THE EXPLORATION, DEVELOPMENT OR PRODUCTION OF CRUDE OIL OR NATURAL GAS OR GEOTHERMAL ENERGY.

ALSO AS A CONDITION TO SUNDANCE SERVICES, INC.'S ACCEPTANCE OF THE MATERIALS SHIPPED WITH THIS JOB TICKET, TRANSPORTER REPRESENTS AND WARRANTS THAT ONLY THE MATERIAL DELIVERED BY OPERATOR/SHIPPER TO TRANSPORTER IS NOW DELIVERED BY TRANSPORTER TO SUNDANCE SERVICES, INC.'S FACILITY FOR DISPOSAL.

THIS WILL CERTIFY that the above Transporter loaded the material represented by this Transporter Statement at the above described location, and that it was tendered by the above described shipper. This will certify that no additional materials were added to this load, and that the material was delivered without incident.

DRIVER:

(SIGNATURE)

FACILITY REPRESENTATIVE:

(SIGNATURE)

White - Sundance

Canary - Sundance Acct #1

Pink - Transporter

Reorder from: Vertigo Creative Services LLC • www.VertigoCreative.com • Form SDI-004c

LEASE OPERATOR/SHIPPER/COMPANY: <i>Trinity</i>		DATE: <i>12/11/24</i>	
LEASE NAME: <i>NUP North pond Gathering</i>		TIME: <i>5:00</i> AM/PM	
RIG NAME & NUMBER:		VEHICLE NO: <i>2012</i>	
TRANSPORTER COMPANY: <i>Trinity</i>		PHONE:	
GENERATOR COMPANY MAN'S NAME: <i>David B.</i>		PHONE:	
CHARGE TO: <i>Crude Tank</i>			
TYPE OF MATERIAL	<input type="checkbox"/> Tank Bottoms	<input type="checkbox"/> Drilling Fluids	<input type="checkbox"/> Rinsate
	<input type="checkbox"/> Solids	<input type="checkbox"/> Contaminated Soil	<input type="checkbox"/> Jet Out
Description: <i>Crude</i>			
VOLUME OF MATERIAL	<input type="checkbox"/> BBLs. _____	<input type="checkbox"/> YARD <i>20</i>	<input type="checkbox"/> _____
	RRC or API # _____ C-133# <i>N 11</i>		
STICKERS, CODES, NUMBERS, ETC. <div style="border: 1px dashed black; height: 100px; width: 100%;"></div>		AS A CONDITION TO SUNDANCE SERVICES, INC.'S ACCEPTANCE OF THE MATERIALS SHIPPED WITH THIS JOB TICKET, OPERATOR/SHIPPER REPRESENTS AND WARRANTS THAT THE WASTE MATERIAL SHIPPED HEREWITH IS MATERIAL EXEMPT FROM THE RESOURCE, CONSERVATION AND RECOVERY ACT OF 1976, AS AMENDED FROM TIME TO TIME, 40 U.S.C. § 6901, et seq., THE NM HEALTH AND SAF. CODE § 361.001 et seq., AND REGULATIONS RELATED THERETO, BY VIRTUE OF THE EXEMPTION AFFORDED DRILLING FLUIDS, PRODUCED WATERS, AND OTHER WASTE ASSOCIATED WITH THE EXPLORATION, DEVELOPMENT OR PRODUCTION OF CRUDE OIL OR NATURAL GAS OR GEOTHERMAL ENERGY.	
		ALSO AS A CONDITION TO SUNDANCE SERVICES, INC.'S ACCEPTANCE OF THE MATERIALS SHIPPED WITH THIS JOB TICKET, TRANSPORTER REPRESENTS AND WARRANTS THAT ONLY THE MATERIAL DELIVERED BY OPERATOR/SHIPPER TO TRANSPORTER IS NOW DELIVERED BY TRANSPORTER TO SUNDANCE SERVICES, INC.'S FACILITY FOR DISPOSAL.	
THIS WILL CERTIFY that the above Transporter loaded the material represented by this Transporter Statement at the above described location, and that it was tendered by the above described shipper. This will certify that no additional materials were added to this load, and that the material was delivered without incident.			
DRIVER: _____		(SIGNATURE)	
FACILITY REPRESENTATIVE: _____		(SIGNATURE)	
White - Sundance		Canary - Sundance Acct #1	
		Pink - Transporter	
Reorder from: Vertigo Creative Services LLC • www.VertigoCreative.com • Form 45DI-004c			

LEASE NAME:	DATE:
RIG NAME & NUMBER:	TIME: AM/PM
TRANSPORTER COMPANY:	VEHICLE NO:
GENERATOR COMPANY MAN'S NAME:	PHONE:

CHARGE TO:

TYPE OF MATERIAL

☐ Tank Bottoms ☐ Drilling Fluids ☐ Rinsate ☐ BS&W Content:
☐ Solids ☐ Contaminated Soil ☐ Jet Out

Description:

VOLUME OF MATERIAL

☐ BBLS. : ☐ YARD : ☐

RRC or API #

C-133#

STICKERS, CODES, NUMBERS, ETC.

AS A CONDITION TO SUNDANCE SERVICES, INC.'S ACCEPTANCE OF THE MATERIALS SHIPPED WITH THIS JOB TICKET, OPERATOR/SHIPPER REPRESENTS AND WARRANTS THAT THE WASTE MATERIAL SHIPPED HEREWITH IS MATERIAL EXEMPT FROM THE RESOURCE, CONSERVATION AND RECOVERY ACT OF 1976, AS AMENDED FROM TIME TO TIME, 40 U.S.C. § 8901, et seq., THE NM HEALTH AND SAF. CODE § 361001 et seq., AND REGULATIONS RELATED THERETO, BY VIRTUE OF THE EXEMPTION AFFORDED DRILLING FLUIDS, PRODUCED WATERS, AND OTHER WASTE ASSOCIATED WITH THE EXPLORATION, DEVELOPMENT OR PRODUCTION OF CRUDE OIL OR NATURAL GAS OR GEOTHERMAL ENERGY.

ALSO AS A CONDITION TO SUNDANCE SERVICES, INC.'S ACCEPTANCE OF THE MATERIALS SHIPPED WITH THIS JOB TICKET, TRANSPORTER REPRESENTS AND WARRANTS THAT ONLY THE MATERIAL DELIVERED BY OPERATOR/SHIPPER TO TRANSPORTER IS NOW DELIVERED BY TRANSPORTER TO SUNDANCE SERVICES, INC.'S FACILITY FOR DISPOSAL.

THIS WILL CERTIFY that the above Transporter loaded the material represented by this Transporter Statement at the above described location, and that it was tendered by the above described shipper. This will certify that no additional materials were added to this load, and that the material was delivered without incident.

DRIVER:

(SIGNATURE)

FACILITY REPRESENTATIVE:

(SIGNATURE)

White - Sundance

Canary - Sundance Acct #1

Pink - Transporter

Reorder from: Vertigo Creative Services LLC • www.VertigoCreative.com • Form#SDI-004c

LEASE OPERATOR/SHIPPER/COMPANY: <u>CROSS T</u>		DATE: <u>12-21-24</u>									
LEASE NAME: <u>NVA North Rod Graham</u>		TIME: <u>3:25</u> AM/PM									
RIG NAME & NUMBER:		VEHICLE NO: <u>TD1</u>									
TRANSPORTER COMPANY: <u>Trinity</u>		PHONE:									
GENERATOR COMPANY MAN'S NAME: <u>Kevin B.</u>		PHONE:									
CHARGE TO: <u>Cross Timbers</u>											
<table><tr><td rowspan="2">TYPE OF MATERIAL</td><td><input type="checkbox"/> Tank Bottoms</td><td><input type="checkbox"/> Drilling Fluids</td><td><input type="checkbox"/> Rinsate</td><td><input type="checkbox"/> BS&W Content:</td></tr><tr><td><input type="checkbox"/> Solids</td><td><input checked="" type="checkbox"/> Contaminated Soil</td><td><input type="checkbox"/> Jet Out</td><td></td></tr></table>			TYPE OF MATERIAL	<input type="checkbox"/> Tank Bottoms	<input type="checkbox"/> Drilling Fluids	<input type="checkbox"/> Rinsate	<input type="checkbox"/> BS&W Content:	<input type="checkbox"/> Solids	<input checked="" type="checkbox"/> Contaminated Soil	<input type="checkbox"/> Jet Out	
TYPE OF MATERIAL	<input type="checkbox"/> Tank Bottoms	<input type="checkbox"/> Drilling Fluids		<input type="checkbox"/> Rinsate	<input type="checkbox"/> BS&W Content:						
	<input type="checkbox"/> Solids	<input checked="" type="checkbox"/> Contaminated Soil	<input type="checkbox"/> Jet Out								
Description: <u>20</u>											
VOLUME OF MATERIAL <input type="checkbox"/> BBLs. : <input checked="" type="checkbox"/> YARD <u>20</u> : <input type="checkbox"/>											
RRC or API #		C-133# <u>Nm</u>									
<div><div>STICKERS, CODES, NUMBERS, ETC.</div><div>AS A CONDITION TO SUNDANCE SERVICES, INC.'S ACCEPTANCE OF THE MATERIALS SHIPPED WITH THIS JOB TICKET, OPERATOR/SHIPPER REPRESENTS AND WARRANTS THAT THE WASTE MATERIAL SHIPPED HEREWITH IS MATERIAL EXEMPT FROM THE RESOURCE, CONSERVATION AND RECOVERY ACT OF 1976, AS AMENDED FROM TIME TO TIME, 40 U.S.C. § 6901, et seq., THE NM HEALTH AND SAF. CODE § 361.001 et seq., AND REGULATIONS RELATED THERETO, BY VIRTUE OF THE EXEMPTION AFFORDED DRILLING FLUIDS, PRODUCED WATERS, AND OTHER WASTE ASSOCIATED WITH THE EXPLORATION, DEVELOPMENT OR PRODUCTION OF CRUDE OIL OR NATURAL GAS OR GEOTHERMAL ENERGY. ALSO AS A CONDITION TO SUNDANCE SERVICES, INC.'S ACCEPTANCE OF THE MATERIALS SHIPPED WITH THIS JOB TICKET, TRANSPORTER REPRESENTS AND WARRANTS THAT ONLY THE MATERIAL DELIVERED BY OPERATOR/SHIPPER TO TRANSPORTER IS NOW DELIVERED BY TRANSPORTER TO SUNDANCE SERVICES, INC.'S FACILITY FOR DISPOSAL.</div></div>											
<p>THIS WILL CERTIFY that the above Transporter loaded the material represented by this Transporter Statement at the above described location, and that it was tendered by the above described shipper. This will certify that no additional materials were added to this load, and that the material was delivered without incident.</p> <p>DRIVER: <u>Sahel Hane</u> (SIGNATURE)</p> <p>FACILITY REPRESENTATIVE: <u>Mia T</u> (SIGNATURE)</p> <p>White - Sundance Canary - Sundance Acct #1 Pink - Transporter</p> <p>Reorder from: Vertigo Creative Services LLC • www.VertigoCreative.com • Form PSDI-004c</p>											

OPERATOR/SHIPPER/COMPANY: C-1335 T		DATE: 6-26-24
RIG NAME & NUMBER:		TIME: 11:38 AM/PM
TRANSPORTER COMPANY: Trinity		VEHICLE NO: DT
GENERATOR COMPANY MAN'S NAME: Kevin B.		PHONE:
CHARGE TO: C-1335 T		PHONE:
TYPE OF MATERIAL <input type="checkbox"/> Tank Bottoms <input type="checkbox"/> Drilling Fluids <input type="checkbox"/> Rinsate <input type="checkbox"/> BS&W Content: <input type="checkbox"/> Solids <input checked="" type="checkbox"/> Contaminated Soil <input type="checkbox"/> Jet Out Description: 00		
VOLUME OF MATERIAL <input type="checkbox"/> BBLs. <input checked="" type="checkbox"/> YARD 20 <input type="checkbox"/>		
RRC or API # C-133# Nm		
STICKERS, CODES, NUMBERS, ETC. AS A CONDITION TO SUNDANCE SERVICES, INC.'S ACCEPTANCE OF THE MATERIALS SHIPPED WITH THIS JOB TICKET, OPERATOR/SHIPPER REPRESENTS AND WARRANTS THAT THE WASTE MATERIAL SHIPPED HEREWITH IS MATERIAL EXEMPT FROM THE RESOURCE, CONSERVATION AND RECOVERY ACT OF 1976, AS AMENDED FROM TIME TO TIME, 40 U.S.C. § 6901, et seq., THE NM HEALTH AND SAF. CODE § 361.001 et seq., AND REGULATIONS RELATED THERETO, BY VIRTUE OF THE EXEMPTION AFFORDED DRILLING FLUIDS, PRODUCED WATERS, AND OTHER WASTE ASSOCIATED WITH THE EXPLORATION, DEVELOPMENT OR PRODUCTION OF CRUDE OIL OR NATURAL GAS OR GEOTHERMAL ENERGY. ALSO AS A CONDITION TO SUNDANCE SERVICES, INC.'S ACCEPTANCE OF THE MATERIALS SHIPPED WITH THIS JOB TICKET, TRANSPORTER REPRESENTS AND WARRANTS THAT ONLY THE MATERIAL DELIVERED BY OPERATOR/SHIPPER TO TRANSPORTER IS NOW DELIVERED BY TRANSPORTER TO SUNDANCE SERVICES, INC.'S FACILITY FOR DISPOSAL.		
THIS WILL CERTIFY that the above Transporter loaded the material represented by this Transporter Statement at the above described location, and that it was tendered by the above described shipper. This will certify that no additional materials were added to this load, and that the material was delivered without incident.		
DRIVER: Samuel + 1105 (SIGNATURE)		
FACILITY REPRESENTATIVE: Mica E (SIGNATURE)		
White - Sundance Canary - Sundance Acct #1 Pink - Transporter		
Reorder from: Vertigo Creative Services LLC • www.VertigoCreative.com • Form#SDR-004c		

RIG NAME & NUMBER:

TIME:

AM/PM

TRANSPORTER COMPANY:

VEHICLE NO:

GENERATOR COMPANY MAN'S NAME:

PHONE:

PHONE:

CHARGE TO:

TYPE OF MATERIAL

☐ Tank Bottoms☐ Drilling Fluids☐ Rinsate☐ BS&W Content:☐ Solids☐ Contaminated Soil☐ Jet Out

Description:

VOLUME OF MATERIAL

☐ BBLs.☒ YARD☐

RRC or API #

C-133#

STICKERS, CODES, NUMBERS, ETC.

AS A CONDITION TO SUNDANCE SERVICES, INC.'S ACCEPTANCE OF THE MATERIALS SHIPPED WITH THIS JOB TICKET, OPERATOR/SHIPPER REPRESENTS AND WARRANTS THAT THE WASTE MATERIAL SHIPPED HERewith IS MATERIAL EXEMPT FROM THE RESOURCE, CONSERVATION AND RECOVERY ACT OF 1976, AS AMENDED FROM TIME TO TIME, 40 U.S.C. § 8901, et seq., THE NM HEALTH AND SAF. CODE § 361.001 et seq., AND REGULATIONS RELATED THERETO, BY VIRTUE OF THE EXEMPTION AFFORDED DRILLING FLUIDS, PRODUCED WATERS, AND OTHER WASTE ASSOCIATED WITH THE EXPLORATION, DEVELOPMENT OR PRODUCTION OF CRUDE OIL OR NATURAL GAS OR GEOTHERMAL ENERGY.

ALSO AS A CONDITION TO SUNDANCE SERVICES, INC.'S ACCEPTANCE OF THE MATERIALS SHIPPED WITH THIS JOB TICKET, TRANSPORTER REPRESENTS AND WARRANTS THAT ONLY THE MATERIAL DELIVERED BY OPERATOR/SHIPPER TO TRANSPORTER IS NOW DELIVERED BY TRANSPORTER TO SUNDANCE SERVICES, INC.'S FACILITY FOR DISPOSAL.

THIS WILL CERTIFY that the above Transporter loaded the material represented by this Transporter Statement at the above described location, and that it was tendered by the above described shipper. This will certify that no additional materials were added to this load, and that the material was delivered without incident.

DRIVER:

(SIGNATURE)

FACILITY REPRESENTATIVE:

(SIGNATURE)

White - Sundance

Canary - Sundance Acct #1

Pink - Transporter

Reorder from: Vertigo Creative Services LLC • www.VertigoCreative.com • FormKSDI-004c

RIG NAME & NUMBER:

TRANSPORTER COMPANY:

GENERATOR COMPANY MAN'S NAME:

DATE:

TIME: 10:30 AM/PM

VEHICLE NO:

PHONE:

PHONE:

CHARGE TO:

TYPE OF MATERIAL

☐ Tank Bottoms☐ Drilling Fluids☐ Rinsate☐ BS&W Content:☐ Solids☐ Contaminated Soil☐ Jet Out

Description:

VOLUME OF MATERIAL

☐ BBLs☐ YARD☐

RRC or API #

C-133#

STICKERS, CODES, NUMBERS, ETC.

AS A CONDITION TO SUNDANCE SERVICES, INC.'S ACCEPTANCE OF THE MATERIALS SHIPPED WITH THIS JOB TICKET, OPERATOR/SHIPPER REPRESENTS AND WARRANTS THAT THE WASTE MATERIAL SHIPPED HEREWITH IS MATERIAL EXEMPT FROM THE RESOURCE, CONSERVATION AND RECOVERY ACT OF 1976, AS AMENDED FROM TIME TO TIME, 40 U.S.C. § 6901, et seq., THE NM HEALTH AND SAF. CODE § 381.001 et seq., AND REGULATIONS RELATED THERETO, BY VIRTUE OF THE EXEMPTION AFFORDED DRILLING FLUIDS, PRODUCED WATERS, AND OTHER WASTE ASSOCIATED WITH THE EXPLORATION, DEVELOPMENT OR PRODUCTION OF CRUDE OIL OR NATURAL GAS OR GEOTHERMAL ENERGY.

ALSO AS A CONDITION TO SUNDANCE SERVICES, INC.'S ACCEPTANCE OF THE MATERIALS SHIPPED WITH THIS JOB TICKET, TRANSPORTER REPRESENTS AND WARRANTS THAT ONLY THE MATERIAL DELIVERED BY OPERATOR/SHIPPER TO TRANSPORTER IS NOW DELIVERED BY TRANSPORTER TO SUNDANCE SERVICES, INC.'S FACILITY FOR DISPOSAL.

THIS WILL CERTIFY that the above Transporter loaded the material represented by this Transporter Statement at the above described location, and that it was tendered by the above described shipper. This will certify that no additional materials were added to this load, and that the material was delivered without incident.

DRIVER:

(SIGNATURE)

FACILITY REPRESENTATIVE:

(SIGNATURE)

White - Sundance

Canary - Sundance Acct #1

Pink - Transporter

Reorder from: Vertigo Creative Services LLC • www.VertigoCreative.com • FormSD1-004c

LEASE OPERATOR/SHIPPER/COMPANY: C-133 T		DATE: 6-21-24	
RIG NAME & NUMBER:		TIME: 12:33 AM/PM	
TRANSPORTER COMPANY: Tunitd		VEHICLE NO: 206	
GENERATOR COMPANY MAN'S NAME: Kevin B		PHONE:	
CHARGE TO: C-133 T		PHONE:	
TYPE OF MATERIAL <input type="checkbox"/> Tank Bottoms <input type="checkbox"/> Drilling Fluids <input type="checkbox"/> Rinsate <input type="checkbox"/> BS&W Content: <input type="checkbox"/> Solids <input checked="" type="checkbox"/> Contaminated Soil <input type="checkbox"/> Jet Out			
Description: 20			
VOLUME OF MATERIAL <input type="checkbox"/> BBLs. : <input checked="" type="checkbox"/> YARD 12 : <input type="checkbox"/> :			
RRC or API #		C-133# Nm	
STICKERS, CODES, NUMBERS, ETC.		AS A CONDITION TO SUNDANCE SERVICES, INC.'S ACCEPTANCE OF THE MATERIALS SHIPPED WITH THIS JOB TICKET, OPERATOR/SHIPPER REPRESENTS AND WARRANTS THAT THE WASTE MATERIAL SHIPPED HERewith IS MATERIAL EXEMPT FROM THE RESOURCE, CONSERVATION AND RECOVERY ACT OF 1976, AS AMENDED FROM TIME TO TIME, 40 U.S.C. § 6901 et seq., THE NM HEALTH AND SAF. CODE § 361.001 et seq., AND REGULATIONS RELATED THERETO, BY VIRTUE OF THE EXEMPTION AFFORDED DRILLING FLUIDS, PRODUCED WATERS, AND OTHER WASTE ASSOCIATED WITH THE EXPLORATION, DEVELOPMENT OR PRODUCTION OF CRUDE OIL OR NATURAL GAS OR GEOTHERMAL ENERGY. ALSO AS A CONDITION TO SUNDANCE SERVICES, INC.'S ACCEPTANCE OF THE MATERIALS SHIPPED WITH THIS JOB TICKET, TRANSPORTER REPRESENTS AND WARRANTS THAT ONLY THE MATERIAL DELIVERED BY OPERATOR/SHIPPER TO TRANSPORTER IS NOW DELIVERED BY TRANSPORTER TO SUNDANCE SERVICES, INC.'S FACILITY FOR DISPOSAL.	
THIS WILL CERTIFY that the above Transporter loaded the material represented by this Transporter Statement at the above described location, and that it was tendered by the above described shipper. This will certify that no additional materials were added to this load, and that the material was delivered without incident.			
DRIVER: _____ (SIGNATURE)			
FACILITY REPRESENTATIVE: _____ (SIGNATURE)			
White - Sundance Canary - Sundance Acct #1 Pink - Transporter			
Reorder from: Vertigo Creative Services LLC • www.VertigoCreative.com • FormSDI-004c			

LEASE OPERATOR/SHIPPER/COMPANY:		DATE:
LEASE NAME:		TIME: 8:27 AM/PM
RIG NAME & NUMBER:		VEHICLE NO:
TRANSPORTER COMPANY:		PHONE:
GENERATOR COMPANY MAN'S NAME:		PHONE:
CHARGE TO:		
TYPE OF MATERIAL		
<input type="checkbox"/> Tank Bottoms <input type="checkbox"/> Drilling Fluids <input type="checkbox"/> Rinsate <input type="checkbox"/> BS&W Content:		
<input type="checkbox"/> Solids <input checked="" type="checkbox"/> Contaminated Soil <input type="checkbox"/> Jet Out		
Description:		
VOLUME OF MATERIAL		
<input type="checkbox"/> BBLs. <input checked="" type="checkbox"/> YARD <input type="checkbox"/>		
RRC or API #		
C-133#		

STICKERS, CODES, NUMBERS, ETC.

AS A CONDITION TO SUNDANCE SERVICES, INC.'S ACCEPTANCE OF THE MATERIALS SHIPPED WITH THIS JOB TICKET, OPERATOR/SHIPPER REPRESENTS AND WARRANTS THAT THE WASTE MATERIAL SHIPPED HEREWITH IS MATERIAL EXEMPT FROM THE RESOURCE, CONSERVATION AND RECOVERY ACT OF 1976, AS AMENDED FROM TIME TO TIME, 40 U.S.C. § 6901, et seq., THE NM HEALTH AND SAF. CODE § 361.001 et seq., AND REGULATIONS RELATED THERETO, BY VIRTUE OF THE EXEMPTION AFFORDED DRILLING FLUIDS, PRODUCED WATERS, AND OTHER WASTE ASSOCIATED WITH THE EXPLORATION, DEVELOPMENT OR PRODUCTION OF CRUDE OIL OR NATURAL GAS OR GEOTHERMAL ENERGY.

ALSO AS A CONDITION TO SUNDANCE SERVICES, INC.'S ACCEPTANCE OF THE MATERIALS SHIPPED WITH THIS JOB TICKET, TRANSPORTER REPRESENTS AND WARRANTS THAT ONLY THE MATERIAL DELIVERED BY OPERATOR/SHIPPER TO TRANSPORTER IS NOW DELIVERED BY TRANSPORTER TO SUNDANCE SERVICES, INC.'S FACILITY FOR DISPOSAL.

THIS WILL CERTIFY that the above Transporter loaded the material represented by this Transporter Statement at the above described location, and that it was tendered by the above described shipper. This will certify that no additional materials were added to this load, and that the material was delivered without incident.

DRIVER:

(SIGNATURE)

FACILITY REPRESENTATIVE:

(SIGNATURE)

White - Sundance

Canary - Sundance Acct #1

Pink - Transporter

Reorder from: Vertigo Creative Services LLC - www.VertigoCreative.com - Form#SDH-004c

RIG NAME & NUMBER:

VEHICLE NO:

TRANSPORTER COMPANY:

PHONE:

GENERATOR COMPANY MAN'S NAME:

PHONE:

CHARGE TO:

TYPE OF
MATERIAL☐ Tank Bottoms☐ Drilling Fluids☐ Rinsate☐ BS&W Content:☐ Solids☒ Contaminated Soil☐ Jet Out

Description:

VOLUME OF
MATERIAL☐ BBLS.☒ YARD

RRC or API #

C-133#

STICKERS, CODES, NUMBERS, ETC.

AS A CONDITION TO SUNDANCE SERVICES, INC.'S ACCEPTANCE OF THE MATERIALS SHIPPED WITH THIS JOB TICKET, OPERATOR/SHIPPER REPRESENTS AND WARRANTS THAT THE WASTE MATERIAL SHIPPED HEREWITH IS MATERIAL EXEMPT FROM THE RESOURCE, CONSERVATION AND RECOVERY ACT OF 1976, AS AMENDED FROM TIME TO TIME, 40 U.S.C. § 6901, et seq., THE NM HEALTH AND SAF. CODE § 361.001 et seq., AND REGULATIONS RELATED THERETO, BY VIRTUE OF THE EXEMPTION AFFORDED DRILLING FLUIDS, PRODUCED WATERS, AND OTHER WASTE ASSOCIATED WITH THE EXPLORATION, DEVELOPMENT OR PRODUCTION OF CRUDE OIL OR NATURAL GAS OR GEOTHERMAL ENERGY.

ALSO AS A CONDITION TO SUNDANCE SERVICES, INC.'S ACCEPTANCE OF THE MATERIALS SHIPPED WITH THIS JOB TICKET, TRANSPORTER REPRESENTS AND WARRANTS THAT ONLY THE MATERIAL DELIVERED BY OPERATOR/SHIPPER TO TRANSPORTER IS NOW DELIVERED BY TRANSPORTER TO SUNDANCE SERVICES, INC.'S FACILITY FOR DISPOSAL.

THIS WILL CERTIFY that the above Transporter loaded the material represented by this Transporter Statement at the above described location, and that it was tendered by the above described shipper. This will certify that no additional materials were added to this load, and that the material was delivered without incident.

DRIVER:

(SIGNATURE)

FACILITY REPRESENTATIVE:

(SIGNATURE)

White - Sundance

Canary - Sundance Acct #1

Pink - Transporter

Reorder from: Vertigo Creative Services LLC • www.VertigoCreative.com • Form#SDI-004c

RIG NAME & NUMBER:

VEHICLE NO: 240

TRANSPORTER COMPANY:

PHONE:

GENERATOR COMPANY MAN'S NAME:

PHONE:

CHARGE TO:

TYPE OF MATERIAL

☐ Tank Bottoms☐ Drilling Fluids☐ Rinsate☐ BS&W Content:☐ Solids☒ Contaminated Soil☐ Jet Out

Description:

VOLUME OF MATERIAL

☐ BBLs☒ YARD

RRC or API #

C-133#

STICKERS, CODES, NUMBERS, ETC.

AS A CONDITION TO SUNDANCE SERVICES, INC.'S ACCEPTANCE OF THE MATERIALS SHIPPED WITH THIS JOB TICKET, OPERATOR/SHIPPER REPRESENTS AND WARRANTS THAT THE WASTE MATERIAL SHIPPED HERewith IS MATERIAL EXEMPT FROM THE RESOURCE, CONSERVATION AND RECOVERY ACT OF 1976, AS AMENDED FROM TIME TO TIME, 40 U.S.C. § 6901, et seq., THE NM HEALTH AND SAF. CODE § 361.001 et seq., AND REGULATIONS RELATED THERETO, BY VIRTUE OF THE EXEMPTION AFFORDED DRILLING FLUIDS, PRODUCED WATERS, AND OTHER WASTE ASSOCIATED WITH THE EXPLORATION, DEVELOPMENT OR PRODUCTION OF CRUDE OIL OR NATURAL GAS OR GEOTHERMAL ENERGY.

ALSO AS A CONDITION TO SUNDANCE SERVICES, INC.'S ACCEPTANCE OF THE MATERIALS SHIPPED WITH THIS JOB TICKET, TRANSPORTER REPRESENTS AND WARRANTS THAT ONLY THE MATERIAL DELIVERED BY OPERATOR/SHIPPER TO TRANSPORTER IS NOW DELIVERED BY TRANSPORTER TO SUNDANCE SERVICES, INC.'S FACILITY FOR DISPOSAL.

THIS WILL CERTIFY that the above Transporter loaded the material represented by this Transporter Statement at the above described location, and that it was tendered by the above described shipper. This will certify that no additional materials were added to this load, and that the material was delivered without incident.

DRIVER:

(SIGNATURE)

FACILITY REPRESENTATIVE:

(SIGNATURE)

White - Sundance

Canary - Sundance Acct #1

Pink - Transporter

Reorder from: Vertigo Creative Services LLC • www.VertigoCreative.com • Form#SDI-004c

RIG NAME & NUMBER:

VEHICLE NO:

TRANSPORTER COMPANY:

PHONE:

GENERATOR COMPANY MAN'S NAME:

PHONE:

CHARGE TO:

TYPE OF MATERIAL

☐ Tank Bottoms☐ Drilling Fluids☐ Rinsate☐ BS&W Content:☐ Solids☒ Contaminated Soil☐ Jet Out

Description:

VOLUME OF MATERIAL

☐ BBLs. _____:☒ YARD 20:☐ _____:

RRC or API #

C-133#

STICKERS, CODES, NUMBERS, ETC.

AS A CONDITION TO SUNDANCE SERVICES, INC.'S ACCEPTANCE OF THE MATERIALS SHIPPED WITH THIS JOB TICKET, OPERATOR/SHIPPER REPRESENTS AND WARRANTS THAT THE WASTE MATERIAL SHIPPED HEREWITH IS MATERIAL EXEMPT FROM THE RESOURCE, CONSERVATION AND RECOVERY ACT OF 1976, AS AMENDED FROM TIME TO TIME, 40 U.S.C. § 6901, et seq., THE NM HEALTH AND SAF. CODE § 361.001 et seq., AND REGULATIONS RELATED THERETO, BY VIRTUE OF THE EXEMPTION AFFORDED DRILLING FLUIDS, PRODUCED WATERS, AND OTHER WASTE ASSOCIATED WITH THE EXPLORATION, DEVELOPMENT OR PRODUCTION OF CRUDE OIL OR NATURAL GAS OR GEOTHERMAL ENERGY.

ALSO AS A CONDITION TO SUNDANCE SERVICES, INC.'S ACCEPTANCE OF THE MATERIALS SHIPPED WITH THIS JOB TICKET, TRANSPORTER REPRESENTS AND WARRANTS THAT ONLY THE MATERIAL DELIVERED BY OPERATOR/SHIPPER TO TRANSPORTER IS NOW DELIVERED BY TRANSPORTER TO SUNDANCE SERVICES, INC.'S FACILITY FOR DISPOSAL.

THIS WILL CERTIFY that the above Transporter loaded the material represented by this Transporter Statement at the above described location, and that it was tendered by the above described shipper. This will certify that no additional materials were added to this load, and that the material was delivered without incident.

DRIVER:

(SIGNATURE)

FACILITY REPRESENTATIVE:

(SIGNATURE)

White - Sundance

Canary - Sundance Acct #1

Pink - Transporter

Reorder from: Vertigo Creative Services LLC • www.VertigoCreative.com • FormSDI-004c

LEASE OPERATOR/SHIPPER/COMPANY: <u>Sundance Timbers</u>		DATE: <u>6-21-24</u>
RIG NAME & NUMBER: <u>Boat</u>		TIME: <u>8:34</u> AM/PM
TRANSPORTER COMPANY: <u>Timberly</u>		VEHICLE NO: <u>758</u>
GENERATOR COMPANY MAN'S NAME: <u>Kevin Pennell</u>		PHONE: _____
CHARGE TO: <u>Cross Timbers</u>		PHONE: _____
TYPE OF MATERIAL		
<input type="checkbox"/> Tank Bottoms <input type="checkbox"/> Drilling Fluids <input type="checkbox"/> Rinsate <input type="checkbox"/> BS&W Content:		
<input type="checkbox"/> Solids <input checked="" type="checkbox"/> Contaminated Soil <input type="checkbox"/> Jet Out		
Description: _____		
VOLUME OF MATERIAL		
<input type="checkbox"/> BBLs. _____ : <input checked="" type="checkbox"/> YARD <u>20</u> : <input type="checkbox"/> _____		
RRC or API # _____		
C-133# <u>13m</u>		

STICKERS, CODES, NUMBERS, ETC.

AS A CONDITION TO SUNDANCE SERVICES, INC.'S ACCEPTANCE OF THE MATERIALS SHIPPED WITH THIS JOB TICKET, OPERATOR/SHIPPER REPRESENTS AND WARRANTS THAT THE WASTE MATERIAL SHIPPED HEREWITH IS MATERIAL EXEMPT FROM THE RESOURCE, CONSERVATION AND RECOVERY ACT OF 1976, AS AMENDED FROM TIME TO TIME, 40 U.S.C. § 6901, et seq., THE NM HEALTH AND SAF. CODE § 361.001 et seq., AND REGULATIONS RELATED THERETO, BY VIRTUE OF THE EXEMPTION AFFORDED DRILLING FLUIDS, PRODUCED WATERS, AND OTHER WASTE ASSOCIATED WITH THE EXPLORATION, DEVELOPMENT OR PRODUCTION OF CRUDE OIL OR NATURAL GAS OR GEOTHERMAL ENERGY.

ALSO AS A CONDITION TO SUNDANCE SERVICES, INC.'S ACCEPTANCE OF THE MATERIALS SHIPPED WITH THIS JOB TICKET, TRANSPORTER REPRESENTS AND WARRANTS THAT ONLY THE MATERIAL DELIVERED BY OPERATOR/SHIPPER TO TRANSPORTER IS NOW DELIVERED BY TRANSPORTER TO SUNDANCE SERVICES, INC.'S FACILITY FOR DISPOSAL.

THIS WILL CERTIFY that the above Transporter loaded the material represented by this Transporter Statement at the above described location, and that it was tendered by the above described shipper. This will certify that no additional materials were added to this load, and that the material was delivered without incident.

DRIVER: _____

(SIGNATURE)

FACILITY REPRESENTATIVE: _____

(SIGNATURE)

White - Sundance

Canary - Sundance Acct #1

Pink - Transporter

Reorder from: Vertigo Creative Services LLC • www.VertigoCreative.com • Form#SDI-004c

LEASE NAME:

RIG NAME & NUMBER:

VEHICLE NO:

TRANSPORTER COMPANY:

PHONE:

GENERATOR COMPANY MAN'S NAME:

PHONE:

CHARGE TO:

TYPE OF MATERIAL

☐ Tank Bottoms☐ Drilling Fluids☐ Rinsate☐ BS&W Content:☐ Solids☒ Contaminated Soil☐ Jet Out

Description:

VOLUME OF MATERIAL

☐ BBLs☒ YARD

RRC or API #

C-133#

STICKERS, CODES, NUMBERS, ETC.

AS A CONDITION TO SUNDANCE SERVICES, INC.'S ACCEPTANCE OF THE MATERIALS SHIPPED WITH THIS JOB TICKET, OPERATOR/SHIPPER REPRESENTS AND WARRANTS THAT THE WASTE MATERIAL SHIPPED HERewith IS MATERIAL EXEMPT FROM THE RESOURCE, CONSERVATION AND RECOVERY ACT OF 1976, AS AMENDED FROM TIME TO TIME, 40 U.S.C. § 6901 et seq., THE NM HEALTH AND SAF. CODE § 361.001 et seq., AND REGULATIONS RELATED THERETO, BY VIRTUE OF THE EXEMPTION AFFORDED DRILLING FLUIDS, PRODUCED WATERS, AND OTHER WASTE ASSOCIATED WITH THE EXPLORATION, DEVELOPMENT OR PRODUCTION OF CRUDE OIL OR NATURAL GAS OR GEOTHERMAL ENERGY.

ALSO AS A CONDITION TO SUNDANCE SERVICES, INC.'S ACCEPTANCE OF THE MATERIALS SHIPPED WITH THIS JOB TICKET, TRANSPORTER REPRESENTS AND WARRANTS THAT ONLY THE MATERIAL DELIVERED BY OPERATOR/SHIPPER TO TRANSPORTER IS NOW DELIVERED BY TRANSPORTER TO SUNDANCE SERVICES, INC.'S FACILITY FOR DISPOSAL.

THIS WILL CERTIFY that the above Transporter loaded the material represented by this Transporter Statement at the above described location, and that it was tendered by the above described shipper. This will certify that no additional materials were added to this load, and that the material was delivered without incident.

DRIVER:

(SIGNATURE)

FACILITY REPRESENTATIVE:

(SIGNATURE)

White - Sundance

Canary - Sundance Acct #1

Pink - Transporter

Reorder from: Vertigo Creative Services LLC • www.VertigoCreative.com • Form#SDI-004r

LEASE OPERATOR/SHIPPER/COMPANY:		DATE: 12-4-24
LEASE NAME:		TIME: 8:41 AM/PM
RIG NAME & NUMBER:		VEHICLE NO: 706
TRANSPORTER COMPANY:		PHONE:
GENERATOR COMPANY MAN'S NAME:		PHONE:
CHARGE TO: C1055 Timbers		
TYPE OF MATERIAL	<input type="checkbox"/> Tank Bottoms <input type="checkbox"/> Drilling Fluids <input type="checkbox"/> Rinsate <input type="checkbox"/> BS&W Content:	
	<input type="checkbox"/> Solids <input checked="" type="checkbox"/> Contaminated Soil <input type="checkbox"/> Jet Out	
Description: 30		
VOLUME OF MATERIAL	<input type="checkbox"/> BBLs: : <input checked="" type="checkbox"/> YARD 20 : <input type="checkbox"/>	
	RRC or API # C-133# Nm	
<div>STICKERS, CODES, NUMBERS, ETC.</div> <div>AS A CONDITION TO SUNDANCE SERVICES, INC.'S ACCEPTANCE OF THE MATERIALS SHIPPED WITH THIS JOB TICKET, OPERATOR/SHIPPER REPRESENTS AND WARRANTS THAT THE WASTE MATERIAL SHIPPED HEREWITH IS MATERIAL EXEMPT FROM THE RESOURCE, CONSERVATION AND RECOVERY ACT OF 1976, AS AMENDED FROM TIME TO TIME, 40 U.S.C. § 6901, et seq., THE NM HEALTH AND SAF. CODE § 361.001 et seq., AND REGULATIONS RELATED THERETO, BY VIRTUE OF THE EXEMPTION AFFORDED DRILLING FLUIDS, PRODUCED WATERS, AND OTHER WASTE ASSOCIATED WITH THE EXPLORATION, DEVELOPMENT OR PRODUCTION OF CRUDE OIL OR NATURAL GAS OR GEOTHERMAL ENERGY. ALSO AS A CONDITION TO SUNDANCE SERVICES, INC.'S ACCEPTANCE OF THE MATERIALS SHIPPED WITH THIS JOB TICKET, TRANSPORTER REPRESENTS AND WARRANTS THAT ONLY THE MATERIAL DELIVERED BY OPERATOR/SHIPPER TO TRANSPORTER IS NOW DELIVERED BY TRANSPORTER TO SUNDANCE SERVICES, INC.'S FACILITY FOR DISPOSAL.</div>		
<p>THIS WILL CERTIFY that the above Transporter loaded the material represented by this Transporter Statement at the above described location, and that it was tendered by the above described shipper. This will certify that no additional materials were added to this load, and that the material was delivered without incident.</p> <p>DRIVER: (Signature) _____</p> <p>FACILITY REPRESENTATIVE: (Signature) _____</p> <p>White - Sundance Canary - Sundance Acct #1 Pink - Transporter</p> <p>Reorder from: Vertigo Creative Services LLC • www.VertigoCreative.com • Form#SDI-004c</p>		

Received by OCD: 12/4/2024 3:42:18 PM

Page 619 of 1229

LEASE NAME:

TIME:

AM/PM

RIG NAME & NUMBER:

VEHICLE NO:

TRANSPORTER COMPANY:

PHONE:

GENERATOR COMPANY MAN'S NAME:

PHONE:

CHARGE TO:

TYPE OF
MATERIAL☐ Tank Bottoms☐ Drilling Fluids☐ Rinsate☐ BS&W Content:☐ Solids☐ Contaminated Soil☐ Jet Out

Description:

VOLUME OF
MATERIAL☐ BBLS.☐ YARD☐

RRC or API #

C-133#

STICKERS, CODES, NUMBERS, ETC.

AS A CONDITION TO SUNDANCE SERVICES, INC.'S ACCEPTANCE OF THE MATERIALS SHIPPED WITH THIS JOB TICKET, OPERATOR/SHIPPER REPRESENTS AND WARRANTS THAT THE WASTE MATERIAL SHIPPED HEREWITH IS MATERIAL EXEMPT FROM THE RESOURCE, CONSERVATION AND RECOVERY ACT OF 1976, AS AMENDED FROM TIME TO TIME, 40 U.S.C. § 8901, et seq., THE NM HEALTH AND SAF. CODE § 361.001 et seq., AND REGULATIONS RELATED THERETO, BY VIRTUE OF THE EXEMPTION AFFORDED DRILLING FLUIDS, PRODUCED WATERS, AND OTHER WASTE ASSOCIATED WITH THE EXPLORATION, DEVELOPMENT OR PRODUCTION OF CRUDE OIL OR NATURAL GAS OR GEOTHERMAL ENERGY.

ALSO AS A CONDITION TO SUNDANCE SERVICES, INC.'S ACCEPTANCE OF THE MATERIALS SHIPPED WITH THIS JOB TICKET, TRANSPORTER REPRESENTS AND WARRANTS THAT ONLY THE MATERIAL DELIVERED BY OPERATOR/SHIPPER TO TRANSPORTER IS NOW DELIVERED BY TRANSPORTER TO SUNDANCE SERVICES, INC.'S FACILITY FOR DISPOSAL.

THIS WILL CERTIFY that the above Transporter loaded the material represented by this Transporter Statement at the above described location, and that it was tendered by the above described shipper. This will certify that no additional materials were added to this load, and that the material was delivered without incident.

DRIVER:

(SIGNATURE)

FACILITY REPRESENTATIVE:

(SIGNATURE)

White - Sundance

Canary - Sundance Acct #1

Pink - Transporter

Reorder from: Vertigo Creative Services LLC - www.VertigoCreative.com - Form#SDI-004c

LEASE OPERATOR/SHIPPER/COMPANY:		DATE:									
RIG NAME & NUMBER:		TIME: AM/PM									
TRANSPORTER COMPANY:		VEHICLE NO:									
GENERATOR COMPANY MAN'S NAME:		PHONE:									
CHARGE TO:		PHONE:									
<table border="0" style="width: 100%;"> <tr> <td rowspan="2" style="vertical-align: top;">TYPE OF MATERIAL</td> <td><input type="checkbox"/> Tank Bottoms</td> <td><input type="checkbox"/> Drilling Fluids</td> <td><input type="checkbox"/> Rinsate</td> <td><input type="checkbox"/> BS&W Content:</td> </tr> <tr> <td><input type="checkbox"/> Solids</td> <td><input checked="" type="checkbox"/> Contaminated Soil</td> <td><input type="checkbox"/> Jet Out</td> <td></td> </tr> </table>			TYPE OF MATERIAL	<input type="checkbox"/> Tank Bottoms	<input type="checkbox"/> Drilling Fluids	<input type="checkbox"/> Rinsate	<input type="checkbox"/> BS&W Content:	<input type="checkbox"/> Solids	<input checked="" type="checkbox"/> Contaminated Soil	<input type="checkbox"/> Jet Out	
TYPE OF MATERIAL	<input type="checkbox"/> Tank Bottoms	<input type="checkbox"/> Drilling Fluids		<input type="checkbox"/> Rinsate	<input type="checkbox"/> BS&W Content:						
	<input type="checkbox"/> Solids	<input checked="" type="checkbox"/> Contaminated Soil	<input type="checkbox"/> Jet Out								
Description: _____											
<table border="0" style="width: 100%;"> <tr> <td>VOLUME OF MATERIAL</td> <td><input type="checkbox"/> BBLs. _____</td> <td><input checked="" type="checkbox"/> YARD <u>20</u></td> <td><input type="checkbox"/> _____</td> </tr> </table>			VOLUME OF MATERIAL	<input type="checkbox"/> BBLs. _____	<input checked="" type="checkbox"/> YARD <u>20</u>	<input type="checkbox"/> _____					
VOLUME OF MATERIAL	<input type="checkbox"/> BBLs. _____	<input checked="" type="checkbox"/> YARD <u>20</u>	<input type="checkbox"/> _____								
RRC or API # C-133#											
<div style="border: 1px dashed black; padding: 5px;"> <p>STICKERS, CODES, NUMBERS, ETC.</p> <p>AS A CONDITION TO SUNDANCE SERVICES, INC.'S ACCEPTANCE OF THE MATERIALS SHIPPED WITH THIS JOB TICKET, OPERATOR/SHIPPER REPRESENTS AND WARRANTS THAT THE WASTE MATERIAL SHIPPED HEREWITH IS MATERIAL EXEMPT FROM THE RESOURCE, CONSERVATION AND RECOVERY ACT OF 1976, AS AMENDED FROM TIME TO TIME, 40 U.S.C. § 6901, et seq., THE NM HEALTH AND SAF. CODE § 361.001 et seq., AND REGULATIONS RELATED THERETO, BY VIRTUE OF THE EXEMPTION AFFORDED DRILLING FLUIDS, PRODUCED WATERS, AND OTHER WASTE ASSOCIATED WITH THE EXPLORATION, DEVELOPMENT OR PRODUCTION OF CRUDE OIL OR NATURAL GAS OR GEOTHERMAL ENERGY.</p> <p>ALSO AS A CONDITION TO SUNDANCE SERVICES, INC.'S ACCEPTANCE OF THE MATERIALS SHIPPED WITH THIS JOB TICKET, TRANSPORTER REPRESENTS AND WARRANTS THAT ONLY THE MATERIAL DELIVERED BY OPERATOR/SHIPPER TO TRANSPORTER IS NOW DELIVERED BY TRANSPORTER TO SUNDANCE SERVICES, INC.'S FACILITY FOR DISPOSAL.</p> </div>											
<p>THIS WILL CERTIFY that the above Transporter loaded the material represented by this Transporter Statement at the above described location, and that it was tendered by the above described shipper. This will certify that no additional materials were added to this load, and that the material was delivered without incident.</p>											
<p>DRIVER: _____ (SIGNATURE)</p> <p>FACILITY REPRESENTATIVE: _____ (SIGNATURE)</p>											
<p>White - Sundance Canary - Sundance Acct #1 Pink - Transporter</p>											
<p>Reorder from: Vertigo Creative Services LLC • www.VertigoCreative.com • Form KSDI-004c</p>											

LEASE NAME: <u>NOVA NORTH</u>		DATE: <u>12-04-20</u>
RIG NAME & NUMBER:		TIME: <u>1:25</u> AM/PM
TRANSPORTER COMPANY: <u>Timberly</u>		VEHICLE NO: <u>698</u>
GENERATOR COMPANY MAN'S NAME: <u>Kevin Bennett</u>		PHONE: <u>575 513 8157</u>

CHARGE TO: Cross Timbers

TYPE OF MATERIAL

☐ Tank Bottoms☐ Drilling Fluids☐ Rinsate☐ BS&W Content:☐ Solids☒ Contaminated Soil☐ Jet OutDescription: DD

VOLUME OF MATERIAL

☐ BBLs. _____☒ YARD 20☐ _____

RRC or API #

C-133# Alm

STICKERS, CODES, NUMBERS, ETC.

AS A CONDITION TO SUNDANCE SERVICES, INC.'S ACCEPTANCE OF THE MATERIALS SHIPPED WITH THIS JOB TICKET, OPERATOR/SHIPPER REPRESENTS AND WARRANTS THAT THE WASTE MATERIAL SHIPPED HERewith IS MATERIAL EXEMPT FROM THE RESOURCE, CONSERVATION AND RECOVERY ACT OF 1976, AS AMENDED FROM TIME TO TIME, 40 U.S.C. § 6901, et seq., THE NM HEALTH AND SAF. CODE § 361.001 et seq., AND REGULATIONS RELATED THERETO, BY VIRTUE OF THE EXEMPTION AFFORDED DRILLING FLUIDS, PRODUCED WATERS, AND OTHER WASTE ASSOCIATED WITH THE EXPLORATION, DEVELOPMENT OR PRODUCTION OF CRUDE OIL OR NATURAL GAS OR GEOTHERMAL ENERGY.

ALSO AS A CONDITION TO SUNDANCE SERVICES, INC.'S ACCEPTANCE OF THE MATERIALS SHIPPED WITH THIS JOB TICKET, TRANSPORTER REPRESENTS AND WARRANTS THAT ONLY THE MATERIAL DELIVERED BY OPERATOR/SHIPPER TO TRANSPORTER IS NOW DELIVERED BY TRANSPORTER TO SUNDANCE SERVICES, INC.'S FACILITY FOR DISPOSAL.

THIS WILL CERTIFY that the above Transporter loaded the material represented by this Transporter Statement at the above described location, and that it was tendered by the above described shipper. This will certify that no additional materials were added to this load, and that the material was delivered without incident.

DRIVER: _____

(SIGNATURE)

FACILITY REPRESENTATIVE: Mia E

(SIGNATURE)

White - Sundance

Canary - Sundance Acct #1

Pink - Transporter

Reorder from: Vertigo Creative Services LLC • www.VertigoCreative.com • Form SDI-004cwww.vertigocreative.com • Form SDI-004c

LEASE OPERATOR/SHIPPER/COMPANY: <u>1055 Timbers</u>		DATE: <u>6-24-24</u>
LEASE NAME: <u>N.V.H. Production G</u>		TIME: <u>4:59</u> AM/PM
RIG NAME & NUMBER:		VEHICLE NO: <u>20</u>
TRANSPORTER COMPANY: <u>Trinity</u>		PHONE:
GENERATOR COMPANY MAN'S NAME:		PHONE:

CHARGE TO: 1055 Timbers

TYPE OF MATERIAL ☐ Tank Bottoms ☐ Drilling Fluids ☐ Rinsate ☐ BS&W Content:
☐ Solids ☒ Contaminated Soil ☐ Jet Out

Description: OD

VOLUME OF MATERIAL ☐ BBLS. _____ : ☒ YARD 20 : ☐ _____

RRC or API #

C-133#

STICKERS, CODES, NUMBERS, ETC.

AS A CONDITION TO SUNDANCE SERVICES, INC.'S ACCEPTANCE OF THE MATERIALS SHIPPED WITH THIS JOB TICKET, OPERATOR/SHIPPER REPRESENTS AND WARRANTS THAT THE WASTE MATERIAL SHIPPED HERewith IS MATERIAL EXEMPT FROM THE RESOURCE, CONSERVATION AND RECOVERY ACT OF 1976, AS AMENDED FROM TIME TO TIME, 40 U.S.C. § 8901, et seq., THE NM HEALTH AND SAF. CODE § 361.001 et seq., AND REGULATIONS RELATED THERETO, BY VIRTUE OF THE EXEMPTION AFFORDED DRILLING FLUIDS, PRODUCED WATERS, AND OTHER WASTE ASSOCIATED WITH THE EXPLORATION, DEVELOPMENT OR PRODUCTION OF CRUDE OIL OR NATURAL GAS OR GEOTHERMAL ENERGY.

ALSO AS A CONDITION TO SUNDANCE SERVICES, INC.'S ACCEPTANCE OF THE MATERIALS SHIPPED WITH THIS JOB TICKET, TRANSPORTER REPRESENTS AND WARRANTS THAT ONLY THE MATERIAL DELIVERED BY OPERATOR/SHIPPER TO TRANSPORTER IS NOW DELIVERED BY TRANSPORTER TO SUNDANCE SERVICES, INC.'S FACILITY FOR DISPOSAL.

THIS WILL CERTIFY that the above Transporter loaded the material represented by this Transporter Statement at the above described location, and that it was tendered by the above described shipper. This will certify that no additional materials were added to this load, and that the material was delivered without incident.

DRIVER: [Signature]

(SIGNATURE)

FACILITY REPRESENTATIVE: [Signature]

(SIGNATURE)

White - Sundance

Canary - Sundance Acct #1

Pink - Transporter

Reorder from: Vertigo Creative Services LLC • www.VertigoCreative.com • Form321-004c

STICKERS, CODES, NUMBERS, ETC.

AS A CONDITION TO SUNDANCE SERVICES, INC.'S ACCEPTANCE OF THE MATERIALS SHIPPED WITH THIS JOB TICKET, OPERATOR/SHIPPER REPRESENTS AND WARRANTS THAT THE WASTE MATERIAL SHIPPED HEREWITH IS MATERIAL EXEMPT FROM THE RESOURCE, CONSERVATION AND RECOVERY ACT OF 1976, AS AMENDED FROM TIME TO TIME, 40 U.S.C. § 6901, et seq., THE NM HEALTH AND SAF. CODE § 361.001 et seq., AND REGULATIONS RELATED THERETO, BY VIRTUE OF THE EXEMPTION AFFORDED DRILLING FLUIDS, PRODUCED WATERS, AND OTHER WASTE ASSOCIATED WITH THE EXPLORATION, DEVELOPMENT OR PRODUCTION OF CRUDE OIL OR NATURAL GAS OR GEOTHERMAL ENERGY.

ALSO AS A CONDITION TO SUNDANCE SERVICES, INC.'S ACCEPTANCE OF THE MATERIALS SHIPPED WITH THIS JOB TICKET, TRANSPORTER REPRESENTS AND WARRANTS THAT ONLY THE MATERIAL DELIVERED BY OPERATOR/SHIPPER TO TRANSPORTER IS NOW DELIVERED BY TRANSPORTER TO SUNDANCE SERVICES, INC.'S FACILITY FOR DISPOSAL.

DRIVER: Theresa J. X
(SIGNATURE)

FACILITY REPRESENTATIVE: Mia E.
(SIGNATURE)

Pink - Transporter

LEASE OPERATOR/SHIPPER/COMPANY:		DATE:
LEASE NAME:		TIME: AM/PM
RIG NAME & NUMBER:		VEHICLE NO:
TRANSPORTER COMPANY:		PHONE:
GENERATOR COMPANY MAN'S NAME:		PHONE:
CHARGE TO:		
TYPE OF MATERIAL		
<input type="checkbox"/> Tank Bottoms <input type="checkbox"/> Drilling Fluids <input type="checkbox"/> Rinsate <input type="checkbox"/> BS&W Content:		
<input type="checkbox"/> Solids <input type="checkbox"/> Contaminated Soil <input type="checkbox"/> Jet Out		
Description:		
VOLUME OF MATERIAL		
<input type="checkbox"/> BBLs. : <input type="checkbox"/> YARD : <input type="checkbox"/> :		
RRC or API #		C-133#

STICKERS, CODES, NUMBERS, ETC.

AS A CONDITION TO SUNDANCE SERVICES, INC.'S ACCEPTANCE OF THE MATERIALS SHIPPED WITH THIS JOB TICKET, OPERATOR/SHIPPER REPRESENTS AND WARRANTS THAT THE WASTE MATERIAL SHIPPED HEREWITH IS MATERIAL EXEMPT FROM THE RESOURCE, CONSERVATION AND RECOVERY ACT OF 1976, AS AMENDED FROM TIME TO TIME, 40 U.S.C. § 6901, et seq., THE NM HEALTH AND SAF. CODE § 361.001 et seq., AND REGULATIONS RELATED THERETO, BY VIRTUE OF THE EXEMPTION AFFORDED DRILLING FLUIDS, PRODUCED WATERS, AND OTHER WASTE ASSOCIATED WITH THE EXPLORATION, DEVELOPMENT OR PRODUCTION OF CRUDE OIL OR NATURAL GAS OR GEOTHERMAL ENERGY.

ALSO AS A CONDITION TO SUNDANCE SERVICES, INC.'S ACCEPTANCE OF THE MATERIALS SHIPPED WITH THIS JOB TICKET, TRANSPORTER REPRESENTS AND WARRANTS THAT ONLY THE MATERIAL DELIVERED BY OPERATOR/SHIPPER TO TRANSPORTER IS NOW DELIVERED BY TRANSPORTER TO SUNDANCE SERVICES, INC.'S FACILITY FOR DISPOSAL.

THIS WILL CERTIFY that the above Transporter loaded the material represented by this Transporter Statement at the above described location, and that it was tendered by the above described shipper. This will certify that no additional materials were added to this load, and that the material was delivered without incident.

DRIVER:

(SIGNATURE)

FACILITY REPRESENTATIVE:

(SIGNATURE)

White - Sundance

Canary - Sundance Acct #1

Pink - Transporter

Reorder from: Vertigo Creative Services LLC • www.VertigoCreative.com • Form#SDI-004c

LEASE NAME:

RIG NAME & NUMBER:

VEHICLE NO:

TRANSPORTER COMPANY:

PHONE:

GENERATOR COMPANY MAN'S NAME:

PHONE:

CHARGE TO:

TYPE OF
MATERIAL☐ Tank Bottoms☐ Drilling Fluids☐ Rinsate☐ BS&W Content:☐ Solids☒ Contaminated Soil☐ Jet Out

Description:

VOLUME OF
MATERIAL☐ BBLs☒ YARD☐ T

RRC or API #

C-133#

STICKERS, CODES, NUMBERS, ETC.

AS A CONDITION TO SUNDANCE SERVICES, INC.'S ACCEPTANCE OF THE MATERIALS SHIPPED WITH THIS JOB TICKET, OPERATOR/SHIPPER REPRESENTS AND WARRANTS THAT THE WASTE MATERIAL SHIPPED HEREWITH IS MATERIAL EXEMPT FROM THE RESOURCE, CONSERVATION AND RECOVERY ACT OF 1976, AS AMENDED FROM TIME TO TIME, 40 U.S.C. § 6901, et seq., THE NM HEALTH AND SAF. CODE § 361.001 et seq., AND REGULATIONS RELATED THERETO, BY VIRTUE OF THE EXEMPTION AFFORDED DRILLING FLUIDS, PRODUCED WATERS, AND OTHER WASTE ASSOCIATED WITH THE EXPLORATION, DEVELOPMENT OR PRODUCTION OF CRUDE OIL OR NATURAL GAS OR GEOTHERMAL ENERGY.

ALSO AS A CONDITION TO SUNDANCE SERVICES, INC.'S ACCEPTANCE OF THE MATERIALS SHIPPED WITH THIS JOB TICKET, TRANSPORTER REPRESENTS AND WARRANTS THAT ONLY THE MATERIAL DELIVERED BY OPERATOR/SHIPPER TO TRANSPORTER IS NOW DELIVERED BY TRANSPORTER TO SUNDANCE SERVICES, INC.'S FACILITY FOR DISPOSAL.

THIS WILL CERTIFY that the above Transporter loaded the material represented by this Transporter Statement at the above described location, and that it was tendered by the above described shipper. This will certify that no additional materials were added to this load, and that the material was delivered without incident.

DRIVER:

(SIGNATURE)

FACILITY REPRESENTATIVE:

(SIGNATURE)

White - Sundance

Canary - Sundance Acct #1

Pink - Transporter

Reorder from: Vertigo Creative Services LLC • www.VertigoCreative.com • Form#SDI-004c

LEASE NAME:

TIME: 11:51 AM/PM

RIG NAME & NUMBER:

VEHICLE NO: 699

TRANSPORTER COMPANY:

PHONE:

GENERATOR COMPANY MAN'S NAME:

PHONE:

CHARGE TO:

TYPE OF
MATERIAL☐ Tank Bottoms☐ Drilling Fluids☐ Rinsate☐ BS&W Content:☐ Solids☐ Contaminated Soil☐ Jet Out

Description:

VOLUME OF
MATERIAL☐ BBLS. :☐ YARD :☐ :

RRC or API #

C-133#

STICKERS, CODES, NUMBERS, ETC.

AS A CONDITION TO SUNDANCE SERVICES, INC.'S ACCEPTANCE OF THE MATERIALS SHIPPED WITH THIS JOB TICKET, OPERATOR/SHIPPER REPRESENTS AND WARRANTS THAT THE WASTE MATERIAL SHIPPED HEREWITH IS MATERIAL EXEMPT FROM THE RESOURCE, CONSERVATION AND RECOVERY ACT OF 1976, AS AMENDED FROM TIME TO TIME, 40 U.S.C. § 6901, et seq., THE NM HEALTH AND SAF. CODE § 361.001 et seq., AND REGULATIONS RELATED THERETO, BY VIRTUE OF THE EXEMPTION AFFORDED DRILLING FLUIDS, PRODUCED WATERS, AND OTHER WASTE ASSOCIATED WITH THE EXPLORATION, DEVELOPMENT OR PRODUCTION OF CRUDE OIL OR NATURAL GAS OR GEOTHERMAL ENERGY.

ALSO AS A CONDITION TO SUNDANCE SERVICES, INC.'S ACCEPTANCE OF THE MATERIALS SHIPPED WITH THIS JOB TICKET, TRANSPORTER REPRESENTS AND WARRANTS THAT ONLY THE MATERIAL DELIVERED BY OPERATOR/SHIPPER TO TRANSPORTER IS NOW DELIVERED BY TRANSPORTER TO SUNDANCE SERVICES, INC.'S FACILITY FOR DISPOSAL.

THIS WILL CERTIFY that the above Transporter loaded the material represented by this Transporter Statement at the above described location, and that it was tendered by the above described shipper. This will certify that no additional materials were added to this load, and that the material was delivered without incident.

DRIVER:

(SIGNATURE)

FACILITY REPRESENTATIVE:

(SIGNATURE)

White - Sundance

Canary - Sundance Acct #1

Pink - Transporter

Reorder from: Vertigo Creative Services LLC • www.VertigoCreative.com • FormSDI-004c

LEASE NAME:

TIME: AM/PM

RIG NAME & NUMBER:

VEHICLE NO:

TRANSPORTER COMPANY:

PHONE:

GENERATOR COMPANY MAN'S NAME:

PHONE:

CHARGE TO:

TYPE OF
MATERIAL☐ Tank Bottoms☐ Drilling Fluids☐ Rinsate☐ BS&W Content:☐ Solids☒ Contaminated Soil☐ Jet Out

Description:

VOLUME OF
MATERIAL☐ BBLs. :☒ YARD :☐ :

RRC or API #

C-133#

STICKERS, CODES, NUMBERS, ETC.

AS A CONDITION TO SUNDANCE SERVICES, INC.'S ACCEPTANCE OF THE MATERIALS SHIPPED WITH THIS JOB TICKET, OPERATOR/SHIPPER REPRESENTS AND WARRANTS THAT THE WASTE MATERIAL SHIPPED HERewith IS MATERIAL EXEMPT FROM THE RESOURCE, CONSERVATION AND RECOVERY ACT OF 1976, AS AMENDED FROM TIME TO TIME, 40 U.S.C. § 6901, et seq., THE NM HEALTH AND SAF. CODE § 381.001 et seq., AND REGULATIONS RELATED THERETO, BY VIRTUE OF THE EXEMPTION AFFORDED DRILLING FLUIDS, PRODUCED WATERS, AND OTHER WASTE ASSOCIATED WITH THE EXPLORATION, DEVELOPMENT OR PRODUCTION OF CRUDE OIL OR NATURAL GAS OR GEOTHERMAL ENERGY.

ALSO AS A CONDITION TO SUNDANCE SERVICES, INC.'S ACCEPTANCE OF THE MATERIALS SHIPPED WITH THIS JOB TICKET, TRANSPORTER REPRESENTS AND WARRANTS THAT ONLY THE MATERIAL DELIVERED BY OPERATOR/SHIPPER TO TRANSPORTER IS NOW DELIVERED BY TRANSPORTER TO SUNDANCE SERVICES, INC.'S FACILITY FOR DISPOSAL.

THIS WILL CERTIFY that the above Transporter loaded the material represented by this Transporter Statement at the above described location, and that it was tendered by the above described shipper. This will certify that no additional materials were added to this load, and that the material was delivered without incident.

DRIVER:

(SIGNATURE)

FACILITY REPRESENTATIVE:

(SIGNATURE)

White - Sundance

Canary - Sundance Acct #1

Pink - Transporter

Reorder from: Vertigo Creative Services LLC • www.VertigoCreative.com • FormSDI-004c

LEASE OPERATOR/SHIPPER/COMPANY:		DATE: 6-24-24
LEASE NAME:		TIME: 5:27 AM/PM
RIG NAME & NUMBER:		VEHICLE NO: 5260
TRANSPORTER COMPANY: Trinity		PHONE:
GENERATOR COMPANY MAN'S NAME: Kevin Bennett		PHONE:
CHARGE TO: Cross Timbers		
TYPE OF MATERIAL <input type="checkbox"/> Tank Bottoms <input type="checkbox"/> Drilling Fluids <input type="checkbox"/> Rinsate <input type="checkbox"/> BS&W Content <input type="checkbox"/> Solids <input checked="" type="checkbox"/> Contaminated Soil <input type="checkbox"/> Jet Out Description: OD		
VOLUME OF MATERIAL <input type="checkbox"/> BBLS. : <input checked="" type="checkbox"/> YARD 20 : <input type="checkbox"/>		
RRC or API # C-133#		

STICKERS, CODES, NUMBERS, ETC.

AS A CONDITION TO SUNDANCE SERVICES, INC.'S ACCEPTANCE OF THE MATERIALS SHIPPED WITH THIS JOB TICKET, OPERATOR/SHIPPER REPRESENTS AND WARRANTS THAT THE WASTE MATERIAL SHIPPED HEREWITH IS MATERIAL EXEMPT FROM THE RESOURCE, CONSERVATION AND RECOVERY ACT OF 1976, AS AMENDED FROM TIME TO TIME, 40 U.S.C. § 8901, et seq., THE NM HEALTH AND SAF. CODE § 361.001 et seq., AND REGULATIONS RELATED THERETO, BY VIRTUE OF THE EXEMPTION AFFORDED DRILLING FLUIDS, PRODUCED WATERS, AND OTHER WASTE ASSOCIATED WITH THE EXPLORATION, DEVELOPMENT OR PRODUCTION OF CRUDE OIL OR NATURAL GAS OR GEOTHERMAL ENERGY.

ALSO AS A CONDITION TO SUNDANCE SERVICES, INC.'S ACCEPTANCE OF THE MATERIALS SHIPPED WITH THIS JOB TICKET, TRANSPORTER REPRESENTS AND WARRANTS THAT ONLY THE MATERIAL DELIVERED BY OPERATOR/SHIPPER TO TRANSPORTER IS NOW DELIVERED BY TRANSPORTER TO SUNDANCE SERVICES, INC.'S FACILITY FOR DISPOSAL.

THIS WILL CERTIFY that the above Transporter loaded the material represented by this Transporter Statement at the above described location, and that it was tendered by the above described shipper. This will certify that no additional materials were added to this load, and that the material was delivered without incident.

DRIVER:

(SIGNATURE)

FACILITY REPRESENTATIVE:

(SIGNATURE)

White - Sundance

Canary - Sundance Acct #1

Pink - Transporter

Reorder from: Vertigo Creative Services LLC • www.VertigoCreative.com • Form#SDH-004c

RIG NAME & NUMBER:

TIME: 5:18 AM/PM

TRANSPORTER COMPANY:

VEHICLE NO: 708

GENERATOR COMPANY MAN'S NAME:

PHONE:

PHONE:

CHARGE TO:

TYPE OF MATERIAL

☐ Tank Bottoms☐ Drilling Fluids☐ Rinsate☐ BS&W Content:☐ Solids☒ Contaminated Soil☐ Jet Out

Description:

OD

VOLUME OF MATERIAL

☐ BBLs. _____:☒ YARD 20 _____:☐ _____

RRC or API #

C-133#

STICKERS, CODES, NUMBERS, ETC.

AS A CONDITION TO SUNDANCE SERVICES, INC.'S ACCEPTANCE OF THE MATERIALS SHIPPED WITH THIS JOB TICKET, OPERATOR/SHIPPER REPRESENTS AND WARRANTS THAT THE WASTE MATERIAL SHIPPED HERewith IS MATERIAL EXEMPT FROM THE RESOURCE, CONSERVATION AND RECOVERY ACT OF 1976, AS AMENDED FROM TIME TO TIME, 40 U.S.C. § 6901, et seq., THE NW HEALTH AND SAF. CODE § 351.001 et seq., AND REGULATIONS RELATED THERETO, BY VIRTUE OF THE EXEMPTION AFFORDED DRILLING FLUIDS, PRODUCED WATERS, AND OTHER WASTE ASSOCIATED WITH THE EXPLORATION, DEVELOPMENT OR PRODUCTION OF CRUDE OIL OR NATURAL GAS OR GEOTHERMAL ENERGY.

ALSO AS A CONDITION TO SUNDANCE SERVICES, INC.'S ACCEPTANCE OF THE MATERIALS SHIPPED WITH THIS JOB TICKET, TRANSPORTER REPRESENTS AND WARRANTS THAT ONLY THE MATERIAL DELIVERED BY OPERATOR/SHIPPER TO TRANSPORTER IS NOW DELIVERED BY TRANSPORTER TO SUNDANCE SERVICES, INC.'S FACILITY FOR DISPOSAL.

THIS WILL CERTIFY that the above Transporter loaded the material represented by this Transporter Statement at the above described location, and that it was tendered by the above described shipper. This will certify that no additional materials were added to this load, and that the material was delivered without incident.

DRIVER:

(SIGNATURE)

FACILITY REPRESENTATIVE:

(SIGNATURE)

White - Sundance

Canary - Sundance Acct #1

Pink - Transporter

Reorder from: Vertigo Creative Services LLC • www.VertigoCreative.com • Form#SDI-004c

LEASE OPERATOR/SHIPPER/COMPANY: <u>LISS T</u>		DATE: <u>8-24-24</u>
LEASE NAME: <u>NVA N2416 Prod East</u>		TIME: <u>8:35</u> AM/PM
RIG NAME & NUMBER:		VEHICLE NO: <u>708</u>
TRANSPORTER COMPANY: <u>Trinity</u>		PHONE:
GENERATOR COMPANY MAN'S NAME: <u>Kevin B.</u>		PHONE:

CHARGE TO: LISS T

TYPE OF MATERIAL	<input type="checkbox"/> Tank Bottoms	<input type="checkbox"/> Drilling Fluids	<input type="checkbox"/> Rinsate	<input type="checkbox"/> BS&W Content:
	<input type="checkbox"/> Solids	<input checked="" type="checkbox"/> Contaminated Soil	<input type="checkbox"/> Jet Out	
Description: <u>SD</u>				

VOLUME OF MATERIAL	<input type="checkbox"/> BBLs. _____	<input checked="" type="checkbox"/> YARD <u>20</u>	<input type="checkbox"/> _____
--------------------	--------------------------------------	--	--------------------------------

RRC or API # _____ C-133# Nm

STICKERS, CODES, NUMBERS, ETC.	AS A CONDITION TO SUNDANCE SERVICES, INC.'S ACCEPTANCE OF THE MATERIALS SHIPPED WITH THIS JOB TICKET, OPERATOR/SHIPPER REPRESENTS AND WARRANTS THAT THE WASTE MATERIAL SHIPPED HEREWITH IS MATERIAL EXEMPT FROM THE RESOURCE, CONSERVATION AND RECOVERY ACT OF 1976, AS AMENDED FROM TIME TO TIME, 40 U.S.C. § 6901, et seq., THE NM HEALTH AND SAF. CODE § 361001 et seq., AND REGULATIONS RELATED THERETO, BY VIRTUE OF THE EXEMPTION AFFORDED DRILLING FLUIDS, PRODUCED WATERS, AND OTHER WASTE ASSOCIATED WITH THE EXPLORATION, DEVELOPMENT OR PRODUCTION OF CRUDE OIL OR NATURAL GAS OR GEOTHERMAL ENERGY.
	ALSO AS A CONDITION TO SUNDANCE SERVICES, INC.'S ACCEPTANCE OF THE MATERIALS SHIPPED WITH THIS JOB TICKET, TRANSPORTER REPRESENTS AND WARRANTS THAT ONLY THE MATERIAL DELIVERED BY OPERATOR/SHIPPER TO TRANSPORTER IS NOW DELIVERED BY TRANSPORTER TO SUNDANCE SERVICES, INC.'S FACILITY FOR DISPOSAL.

THIS WILL CERTIFY that the above Transporter loaded the material represented by this Transporter Statement at the above described location, and that it was tendered by the above described shipper. This will certify that no additional materials were added to this load, and that the material was delivered without incident.

DRIVER: SETH (N) (2700)
(SIGNATURE)

FACILITY REPRESENTATIVE: Mia
(SIGNATURE)

White - Sundance

Canary - Sundance Acct #1

Pink - Transporter

Reorder from: Vertigo Creative Services LLC • www.VertigoCreative.com • Form SDI-004c

RIG NAME & NUMBER:

TRANSPORTER COMPANY:

GENERATOR COMPANY MAN'S NAME:

PHONE:

PHONE:

CHARGE TO:

TYPE OF MATERIAL

☐ Tank Bottoms☐ Drilling Fluids☐ Rinsate☐ BS&W Content:☐ Solids☒ Contaminated Soil☐ Jet Out

Description:

VOLUME OF MATERIAL

☐ BBLs☒ YARD

RRC or API #

C-133#

STICKERS, CODES, NUMBERS, ETC.

AS A CONDITION TO SUNDANCE SERVICES, INC.'S ACCEPTANCE OF THE MATERIALS SHIPPED WITH THIS JOB TICKET, OPERATOR/SHIPPER REPRESENTS AND WARRANTS THAT THE WASTE MATERIAL SHIPPED HERewith IS MATERIAL EXEMPT FROM THE RESOURCE, CONSERVATION AND RECOVERY ACT OF 1976, AS AMENDED FROM TIME TO TIME, 40 U.S.C. § 6901, et seq., THE NM HEALTH AND SAF. CODE § 361.001 et seq., AND REGULATIONS RELATED THERETO, BY VIRTUE OF THE EXEMPTION AFFORDED DRILLING FLUIDS, PRODUCED WATERS, AND OTHER WASTE ASSOCIATED WITH THE EXPLORATION, DEVELOPMENT OR PRODUCTION OF CRUDE OIL OR NATURAL GAS OR GEOTHERMAL ENERGY.

ALSO AS A CONDITION TO SUNDANCE SERVICES, INC.'S ACCEPTANCE OF THE MATERIALS SHIPPED WITH THIS JOB TICKET, TRANSPORTER REPRESENTS AND WARRANTS THAT ONLY THE MATERIAL DELIVERED BY OPERATOR/SHIPPER TO TRANSPORTER IS NOW DELIVERED BY TRANSPORTER TO SUNDANCE SERVICES, INC.'S FACILITY FOR DISPOSAL.

THIS WILL CERTIFY that the above Transporter loaded the material represented by this Transporter Statement at the above described location, and that it was tendered by the above described shipper. This will certify that no additional materials were added to this load, and that the material was delivered without incident.

DRIVER:

(SIGNATURE)

FACILITY REPRESENTATIVE:

(SIGNATURE)

White - Sundance

Canary - Sundance Acct #1

Pink - Transporter

Reorder from: Vertigo Creative Services LLC • www.VertigoCreative.com • Form SDI-004c

RIG NAME & NUMBER:

TRANSPORTER COMPANY:

VEHICLE NO:

GENERATOR COMPANY MAN'S NAME:

PHONE:

PHONE:

CHARGE TO:

TYPE OF MATERIAL

☐ Tank Bottoms☐ Drilling Fluids☐ Rinsate☐ BS&W Content:☐ Solids☒ Contaminated Soil☐ Jet Out

Description:

VOLUME OF MATERIAL

☐ BBLs☒ YARD

RRC or API #

C-133#

STICKERS, CODES, NUMBERS, ETC.

AS A CONDITION TO SUNDANCE SERVICES, INC.'S ACCEPTANCE OF THE MATERIALS SHIPPED WITH THIS JOB TICKET, OPERATOR/SHIPPER REPRESENTS AND WARRANTS THAT THE WASTE MATERIAL SHIPPED HEREWITH IS MATERIAL EXEMPT FROM THE RESOURCE, CONSERVATION AND RECOVERY ACT OF 1976, AS AMENDED FROM TIME TO TIME, 40 U.S.C. § 6901, et seq., THE NM HEALTH AND SAF. CODE § 361.001 et seq., AND REGULATIONS RELATED THERETO, BY VIRTUE OF THE EXEMPTION AFFORDED DRILLING FLUIDS, PRODUCED WATERS, AND OTHER WASTE ASSOCIATED WITH THE EXPLORATION, DEVELOPMENT OR PRODUCTION OF CRUDE OIL OR NATURAL GAS OR GEOTHERMAL ENERGY.

ALSO AS A CONDITION TO SUNDANCE SERVICES, INC.'S ACCEPTANCE OF THE MATERIALS SHIPPED WITH THIS JOB TICKET, TRANSPORTER REPRESENTS AND WARRANTS THAT ONLY THE MATERIAL DELIVERED BY OPERATOR/SHIPPER TO TRANSPORTER IS NOW DELIVERED BY TRANSPORTER TO SUNDANCE SERVICES, INC.'S FACILITY FOR DISPOSAL.

THIS WILL CERTIFY that the above Transporter loaded the material represented by this Transporter Statement at the above described location, and that it was tendered by the above described shipper. This will certify that no additional materials were added to this load, and that the material was delivered without incident.

DRIVER:

(SIGNATURE)

FACILITY REPRESENTATIVE:

(SIGNATURE)

White - Sundance

Canary - Sundance Acct #1

Pink - Transporter

Reorder from: Vertigo Creative Services LLC • www.VertigoCreative.com • Form#SDI-004c

LEASE NAME: <u>13168</u>		DATE: <u>12/4/24</u>
TRUCK NAME & NUMBER: <u>13168</u>		TIME: <u>3:34</u> AM/PM
TRANSPORTER COMPANY: <u>Trinity</u>		VEHICLE NO: <u>702</u>
GENERATOR COMPANY MAN'S NAME: <u>13168</u>		PHONE: _____
CHARGE TO: <u>13168</u>		PHONE: _____
TYPE OF MATERIAL <input type="checkbox"/> Tank Bottoms <input type="checkbox"/> Drilling Fluids <input type="checkbox"/> Rinsate <input type="checkbox"/> BS&W Content <input type="checkbox"/> Solids <input checked="" type="checkbox"/> Contaminated Soil <input type="checkbox"/> Jet Out		
Description: <u>SD</u>		
VOLUME OF MATERIAL <input type="checkbox"/> BBLs. _____ : <input checked="" type="checkbox"/> YARD <u>20</u> : <input type="checkbox"/> _____		
RRC or API # _____		
C-133# <u>Nm</u>		
STICKERS, CODES, NUMBERS, ETC. AS A CONDITION TO SUNDANCE SERVICES, INC.'S ACCEPTANCE OF THE MATERIALS SHIPPED WITH THIS JOB TICKET, OPERATOR/SHIPPER REPRESENTS AND WARRANTS THAT THE WASTE MATERIAL SHIPPED HEREWITH IS MATERIAL EXEMPT FROM THE RESOURCE, CONSERVATION AND RECOVERY ACT OF 1976, AS AMENDED FROM TIME TO TIME, 40 U.S.C. § 6901 et seq., THE NM HEALTH AND SAF. CODE § 361.001 et seq., AND REGULATIONS RELATED THERETO, BY VIRTUE OF THE EXEMPTION AFFORDED DRILLING FLUIDS, PRODUCED WATERS, AND OTHER WASTE ASSOCIATED WITH THE EXPLORATION, DEVELOPMENT OR PRODUCTION OF CRUDE OIL OR NATURAL GAS OR GEOTHERMAL ENERGY. ALSO AS A CONDITION TO SUNDANCE SERVICES, INC.'S ACCEPTANCE OF THE MATERIALS SHIPPED WITH THIS JOB TICKET, TRANSPORTER REPRESENTS AND WARRANTS THAT ONLY THE MATERIAL DELIVERED BY OPERATOR/SHIPPER TO TRANSPORTER IS NOW DELIVERED BY TRANSPORTER TO SUNDANCE SERVICES, INC.'S FACILITY FOR DISPOSAL.		
THIS WILL CERTIFY that the above Transporter loaded the material represented by this Transporter Statement at the above described location, and that it was tendered by the above described shipper. This will certify that no additional materials were added to this load, and that the material was delivered without incident.		
DRIVER: _____ (SIGNATURE)		
FACILITY REPRESENTATIVE: _____ (SIGNATURE)		
White - Sundance Canary - Sundance Acct #1 Pink - Transporter		
Reorder from: Vertigo Creative Services LLC • www.VertigoCreative.com • FormSDI-004c		

NAME OF OPERATOR/SHIPPER/COMPANY:		DATE: 6-24-24
RIG NAME & NUMBER:		TIME: 5:20 AM/PM
TRANSPORTER COMPANY:		VEHICLE NO: 526707
GENERATOR COMPANY MAN'S NAME:		PHONE:
CHARGE TO: Gross Timbers		PHONE:
TYPE OF MATERIAL		
<input type="checkbox"/> Tank Bottoms <input type="checkbox"/> Drilling Fluids <input type="checkbox"/> Rinsate <input type="checkbox"/> BS&W Content:		
<input type="checkbox"/> Solids <input checked="" type="checkbox"/> Contaminated Soil <input type="checkbox"/> Jet Out		
Description: OD		
VOLUME OF MATERIAL		
<input type="checkbox"/> BBLs: <input checked="" type="checkbox"/> YARD: 20 <input type="checkbox"/>		
RRC or API #		
C-133#		
STICKERS, CODES, NUMBERS, ETC.		
AS A CONDITION TO SUNDANCE SERVICES, INC.'S ACCEPTANCE OF THE MATERIALS SHIPPED WITH THIS JOB TICKET, OPERATOR/SHIPPER REPRESENTS AND WARRANTS THAT THE WASTE MATERIAL SHIPPED HEREWITH IS MATERIAL EXEMPT FROM THE RESOURCE, CONSERVATION AND RECOVERY ACT OF 1976, AS AMENDED FROM TIME TO TIME, 40 U.S.C. § 6901 et seq., THE NM HEALTH AND SAF. CODE § 361.001 et seq., AND REGULATIONS RELATED THERETO, BY VIRTUE OF THE EXEMPTION AFFORDED DRILLING FLUIDS, PRODUCED WATERS, AND OTHER WASTE ASSOCIATED WITH THE EXPLORATION, DEVELOPMENT OR PRODUCTION OF CRUDE OIL OR NATURAL GAS OR GEOTHERMAL ENERGY.		
ALSO AS A CONDITION TO SUNDANCE SERVICES, INC.'S ACCEPTANCE OF THE MATERIALS SHIPPED WITH THIS JOB TICKET, TRANSPORTER REPRESENTS AND WARRANTS THAT ONLY THE MATERIAL DELIVERED BY OPERATOR/SHIPPER TO TRANSPORTER IS NOW DELIVERED BY TRANSPORTER TO SUNDANCE SERVICES, INC.'S FACILITY FOR DISPOSAL.		
THIS WILL CERTIFY that the above Transporter loaded the material represented by this Transporter Statement at the above described location, and that it was tendered by the above described shipper. This will certify that no additional materials were added to this load, and that the material was delivered without incident.		
DRIVER: <i>[Signature]</i>		
FACILITY REPRESENTATIVE: <i>[Signature]</i>		
White - Sundance Canary - Sundance Acct #1 Pink - Transporter		
Reorder from: Vertigo Creative Services LLC • www.VertigoCreative.com • Form#SDI-004c		

LEASE OPERATOR/SHIPPER/COMPANY: Cross TimbersLEASE NAME: Production Gathering Station

RIG NAME & NUMBER:

TRANSPORTER COMPANY: TimberGENERATOR COMPANY MAN'S NAME: Kevin B.DATE: 6-25-24TIME: 2:58 AM/PMVEHICLE NO: 700

PHONE:

PHONE:

CHARGE TO: Cross Timbers

TYPE OF MATERIAL

☐ Tank Bottoms☐ Drilling Fluids☐ Rinsate☐ BS&W Content:☐ Solids☒ Contaminated Soil☐ Jet OutDescription: SD

VOLUME OF MATERIAL

☐ BBLs☒ YARD 20☐

RRC or API #

C-133# Nm

STICKERS, CODES, NUMBERS, ETC.

AS A CONDITION TO SUNDANCE SERVICES, INC.'S ACCEPTANCE OF THE MATERIALS SHIPPED WITH THIS JOB TICKET, OPERATOR/SHIPPER REPRESENTS AND WARRANTS THAT THE WASTE MATERIAL SHIPPED HEREWITH IS MATERIAL EXEMPT FROM THE RESOURCE, CONSERVATION AND RECOVERY ACT OF 1976, AS AMENDED FROM TIME TO TIME, 40 U.S.C. § 6901, et seq., THE NM HEALTH AND SAF. CODE § 361.001 et seq., AND REGULATIONS RELATED THERETO, BY VIRTUE OF THE EXEMPTION AFFORDED DRILLING FLUIDS, PRODUCED WATERS, AND OTHER WASTE ASSOCIATED WITH THE EXPLORATION, DEVELOPMENT OR PRODUCTION OF CRUDE OIL OR NATURAL GAS OR GEOTHERMAL ENERGY.

ALSO AS A CONDITION TO SUNDANCE SERVICES, INC.'S ACCEPTANCE OF THE MATERIALS SHIPPED WITH THIS JOB TICKET, TRANSPORTER REPRESENTS AND WARRANTS THAT ONLY THE MATERIAL DELIVERED BY OPERATOR/SHIPPER TO TRANSPORTER IS NOW DELIVERED BY TRANSPORTER TO SUNDANCE SERVICES, INC.'S FACILITY FOR DISPOSAL.

THIS WILL CERTIFY that the above Transporter loaded the material represented by this Transporter Statement at the above described location, and that it was tendered by the above described shipper. This will certify that no additional materials were added to this load, and that the material was delivered without incident.

DRIVER: [Signature]

(SIGNATURE)

FACILITY REPRESENTATIVE: [Signature]

(SIGNATURE)

White - Sundance

Canary - Sundance Acct #1

Pink - Transporter

Reorder from: Vertigo Creative Services LLC • www.VertigoCreative.com • Form#SDI-004c

Business: (505) 394-2511 • Disposal: (575) 390-7842 TICKET No. 0517885

OPERATOR/SHIPPER/COMPANY: Cross Timbers

LEASE NAME: Production 6-25 DATE: 6-25

RIG NAME & NUMBER: 522 AM/PM

TRANSPORTER COMPANY: Trinity VEHICLE NO: 52620

GENERATOR COMPANY MAN'S NAME: Kevin Bennett PHONE:

CHARGE TO: Cross Timbers PHONE:

TYPE OF MATERIAL

☐ Tank Bottoms ☒ Drilling Fluids ☐ Rinsate ☐ BS&W Content

☐ Solids ☐ Contaminated Soil ☐ Jet Out

Description: OD

VOLUME OF MATERIAL

☐ BBLs ☒ YARD 20

RRC or API # C-133#

STICKERS, CODES, NUMBERS, ETC.

AS A CONDITION TO SUNDANCE SERVICES, INC.'S ACCEPTANCE OF THE MATERIALS SHIPPED WITH THIS JOB TICKET, OPERATOR/SHIPPER REPRESENTS AND WARRANTS THAT THE WASTE MATERIAL SHIPPED HERewith IS MATERIAL EXEMPT FROM THE RESOURCE, CONSERVATION AND RECOVERY ACT OF 1976, AS AMENDED FROM TIME TO TIME, 40 U.S.C. § 6901 et seq., THE NM HEALTH AND SAF. CODE § 351.001 et seq., AND REGULATIONS RELATED THERETO, BY VIRTUE OF THE EXEMPTION AFFORDED DRILLING FLUIDS, PRODUCED WATERS, AND OTHER WASTE ASSOCIATED WITH THE EXPLORATION, DEVELOPMENT OR PRODUCTION OF CRUDE OIL OR NATURAL GAS OR GEOTHERMAL ENERGY.

ALSO AS A CONDITION TO SUNDANCE SERVICES, INC.'S ACCEPTANCE OF THE MATERIALS SHIPPED WITH THIS JOB TICKET, TRANSPORTER REPRESENTS AND WARRANTS THAT ONLY THE MATERIAL DELIVERED BY OPERATOR/SHIPPER TO TRANSPORTER IS NOW DELIVERED BY TRANSPORTER TO SUNDANCE SERVICES, INC.'S FACILITY FOR DISPOSAL.

THIS WILL CERTIFY that the above Transporter loaded the material represented by this Transporter Statement at the above described location, and that it was tendered by the above described shipper. This will certify that no additional materials were added to this load, and that the material was delivered without incident.

DRIVER: [Signature] (SIGNATURE)

FACILITY REPRESENTATIVE: R. Aguirre (SIGNATURE)

White - Sundance Canary - Sundance Acct #1 Pink - Transporter

Reorder from: Vertigo Creative Services LLC • www.VertigoCreative.com • Form#SDI-004c

Business: (575) 394-2511 • Disposal: (575) 390-7842

TICKET No. 697838

13633

LEASE OPERATOR/SHIPPER/COMPANY:

LEASE NAME:

RIG NAME & NUMBER:

TRANSPORTER COMPANY:

GENERATOR COMPANY MAN'S NAME:

DATE:

TIME: 11:31 AM/PM

VEHICLE NO:

PHONE:

PHONE:

CHARGE TO:

TYPE OF MATERIAL

☐ Tank Bottoms☐ Drilling Fluids☐ Rinsate☐ BS&W Content:☐ Solids☒ Contaminated Soil☐ Jet Out

Description:

VOLUME OF MATERIAL

☐ BBLS.☒ YARD

20

☐

RRC or API #

C-133#

STICKERS, CODES, NUMBERS, ETC.

AS A CONDITION TO SUNDANCE SERVICES, INC.'S ACCEPTANCE OF THE MATERIALS SHIPPED WITH THIS JOB TICKET, OPERATOR/SHIPPER REPRESENTS AND WARRANTS THAT THE WASTE MATERIAL SHIPPED HEREWITH IS MATERIAL EXEMPT FROM THE RESOURCE, CONSERVATION AND RECOVERY ACT OF 1976, AS AMENDED FROM TIME TO TIME, 40 U.S.C. § 6901, et seq., THE NM HEALTH AND SAF. CODE § 381.001 et seq., AND REGULATIONS RELATED THERE TO, BY VIRTUE OF THE EXEMPTION AFFORDED DRILLING FLUIDS, PRODUCED WATERS, AND OTHER WASTE ASSOCIATED WITH THE EXPLORATION, DEVELOPMENT OR PRODUCTION OF CRUDE OIL OR NATURAL GAS OR GEOTHERMAL ENERGY.

ALSO AS A CONDITION TO SUNDANCE SERVICES, INC.'S ACCEPTANCE OF THE MATERIALS SHIPPED WITH THIS JOB TICKET, TRANSPORTER REPRESENTS AND WARRANTS THAT ONLY THE MATERIAL DELIVERED BY OPERATOR/SHIPPER TO TRANSPORTER IS NOW DELIVERED BY TRANSPORTER TO SUNDANCE SERVICES, INC.'S FACILITY FOR DISPOSAL.

THIS WILL CERTIFY that the above Transporter loaded the material represented by this Transporter Statement at the above described location, and that it was tendered by the above described shipper. This will certify that no additional materials were added to this load, and that the material was delivered without incident.

DRIVER:

(SIGNATURE)

FACILITY REPRESENTATIVE:

(SIGNATURE)

White - Sundance

Canary - Sundance Acct #1

Pink - Transporter

Reorder from: Vertigo Creative Services LLC • www.VertigoCreative.com • Form#SDI-004c

LEASE NAME: <u>Cross Timbers</u>		DATE: <u>5-25-24</u>
RIG NAME & NUMBER: <u>Production Gathering station</u>		TIME: <u>1316</u> AM/PM
TRANSPORTER COMPANY: <u>Trinity</u>		VEHICLE NO: <u>100</u>
GENERATOR COMPANY MAN'S NAME: <u>Kevin Bennett</u>		PHONE: _____
CHARGE TO: <u>Cross Timbers</u>		PHONE: _____
TYPE OF MATERIAL		
<input type="checkbox"/> Tank Bottoms <input type="checkbox"/> Drilling Fluids <input type="checkbox"/> Rinsate <input type="checkbox"/> BS&W Content:		
<input type="checkbox"/> Solids <input type="checkbox"/> Contaminated Soil <input type="checkbox"/> Jet Out		
Description: _____		
VOLUME OF MATERIAL		
<input type="checkbox"/> BBLS. _____ : <input checked="" type="checkbox"/> YARD <u>20</u> : <input type="checkbox"/> _____		
RRC or API # _____		
C-133# <u>Nm</u>		
STICKERS, CODES, NUMBERS, ETC.		
<p>AS A CONDITION TO SUNDANCE SERVICES, INC.'S ACCEPTANCE OF THE MATERIALS SHIPPED WITH THIS JOB TICKET, OPERATOR/SHIPPER REPRESENTS AND WARRANTS THAT THE WASTE MATERIAL SHIPPED HEREWITH IS MATERIAL EXEMPT FROM THE RESOURCE, CONSERVATION AND RECOVERY ACT OF 1976, AS AMENDED FROM TIME TO TIME, 40 U.S.C. § 6901 et seq., THE NM HEALTH AND SAF. CODE § 361.001 et seq., AND REGULATIONS RELATED THERETO, BY VIRTUE OF THE EXEMPTION AFFORDED DRILLING FLUIDS, PRODUCED WATERS, AND OTHER WASTE ASSOCIATED WITH THE EXPLORATION, DEVELOPMENT OR PRODUCTION OF CRUDE OIL OR NATURAL GAS OR GEOTHERMAL ENERGY.</p> <p>ALSO AS A CONDITION TO SUNDANCE SERVICES, INC.'S ACCEPTANCE OF THE MATERIALS SHIPPED WITH THIS JOB TICKET, TRANSPORTER REPRESENTS AND WARRANTS THAT ONLY THE MATERIAL DELIVERED BY OPERATOR/SHIPPER TO TRANSPORTER IS NOW DELIVERED BY TRANSPORTER TO SUNDANCE SERVICES, INC.'S FACILITY FOR DISPOSAL.</p>		
THIS WILL CERTIFY that the above Transporter loaded the material represented by this Transporter Statement at the above described location, and that it was tendered by the above described shipper. This will certify that no additional materials were added to this load, and that the material was delivered without incident.		
DRIVER: _____ (SIGNATURE)		
FACILITY REPRESENTATIVE: <u>Mia E</u> (SIGNATURE)		
White - Sundance Canary - Sundance Acct #1 Pink - Transporter		
Reorder from: Vertigo Creative Services LLC • www.VertigoCreative.com • Form#SDI-004c		

LEASE NAME: <i>VA North Prod 604</i>		DATE: <i>6-25-81</i>
RIG NAME & NUMBER:		TIME: <i>5:18</i> AM/PM
TRANSPORTER COMPANY: <i>Trinity</i>		VEHICLE NO: <i>708</i>
GENERATOR COMPANY MAN'S NAME: <i>Kevin Bennet</i>		PHONE:
CHARGE TO: <i>Cross Timbers</i>		
TYPE OF MATERIAL	<input type="checkbox"/> Tank Bottoms <input type="checkbox"/> Drilling Fluids <input type="checkbox"/> Rinsate <input type="checkbox"/> BS&W Content	
	<input type="checkbox"/> Solids <input type="checkbox"/> Contaminated Soil <input type="checkbox"/> Jet Out	
Description: <i>OD</i>		
VOLUME OF MATERIAL	<input type="checkbox"/> BBLs. <input checked="" type="checkbox"/> YARD <i>20</i> <input type="checkbox"/>	
RRC or API # <i>C-133#</i>		

STICKERS, CODES, NUMBERS, ETC.

AS A CONDITION TO SUNDANCE SERVICES, INC.'S ACCEPTANCE OF THE MATERIALS SHIPPED WITH THIS JOB TICKET, OPERATOR/SHIPPER REPRESENTS AND WARRANTS THAT THE WASTE MATERIAL SHIPPED HEREWITH IS MATERIAL EXEMPT FROM THE RESOURCE, CONSERVATION AND RECOVERY ACT OF 1976, AS AMENDED FROM TIME TO TIME, 40 U.S.C. § 6901, et seq., THE NM HEALTH AND SAF. CODE § 361.001 et seq., AND REGULATIONS RELATED THERETO, BY VIRTUE OF THE EXEMPTION AFFORDED DRILLING FLUIDS, PRODUCED WATERS, AND OTHER WASTE ASSOCIATED WITH THE EXPLORATION, DEVELOPMENT OR PRODUCTION OF CRUDE OIL OR NATURAL GAS OR GEOTHERMAL ENERGY.

ALSO AS A CONDITION TO SUNDANCE SERVICES, INC.'S ACCEPTANCE OF THE MATERIALS SHIPPED WITH THIS JOB TICKET, TRANSPORTER REPRESENTS AND WARRANTS THAT ONLY THE MATERIAL DELIVERED BY OPERATOR/SHIPPER TO TRANSPORTER IS NOW DELIVERED BY TRANSPORTER TO SUNDANCE SERVICES, INC.'S FACILITY FOR DISPOSAL.

THIS WILL CERTIFY that the above Transporter loaded the material represented by this Transporter Statement at the above described location, and that it was tendered by the above described shipper. This will certify that no additional materials were added to this load, and that the material was delivered without incident.

DRIVER: *SEBASTIAN EMPARO*

(SIGNATURE)

FACILITY REPRESENTATIVE: *R. Ngwine*

(SIGNATURE)

White - Sundance

Canary - Sundance Acct #1

Pink - Transporter

Reorder from: Vertigo Creative Services LLC • www.VertigoCreative.com • Form#SDI-004c

LEASE OPERATOR/SHIPPER/COMPANY: <u>Cross Timbers</u>		DATE: <u>5-25-24</u>
LEASE NAME: <u>NVA North Production Co</u>		TIME: <u>1317</u> AM/PM
RIG NAME & NUMBER:		VEHICLE NO: <u>702</u>
TRANSPORTER COMPANY: <u>Timberly</u>		PHONE:
GENERATOR COMPANY MAN'S NAME: <u>Kevin Bennett</u>		PHONE:

CHARGE TO:

Cross Timbers

TYPE OF MATERIAL

☐ Tank Bottoms ☐ Drilling Fluids ☐ Rinsate ☐ BS&W Content:
☐ Solids ☒ Contaminated Soil ☐ Jet Out

Description: SD

VOLUME OF MATERIAL

☐ BBLs. _____ : ☒ YARD 20 : ☐ _____

RRC or API #

C-133#

Nm

STICKERS, CODES, NUMBERS, ETC.

AS A CONDITION TO SUNDANCE SERVICES, INC.'S ACCEPTANCE OF THE MATERIALS SHIPPED WITH THIS JOB TICKET, OPERATOR/SHIPPER REPRESENTS AND WARRANTS THAT THE WASTE MATERIAL SHIPPED HERewith IS MATERIAL EXEMPT FROM THE RESOURCE, CONSERVATION AND RECOVERY ACT OF 1976, AS AMENDED FROM TIME TO TIME, 40 U.S.C. § 6901, et seq., THE NM HEALTH AND SAF. CODE § 361.001 et seq., AND REGULATIONS RELATED THERETO, BY VIRTUE OF THE EXEMPTION AFFORDED DRILLING FLUIDS, PRODUCED WATERS, AND OTHER WASTE ASSOCIATED WITH THE EXPLORATION, DEVELOPMENT OR PRODUCTION OF CRUDE OIL OR NATURAL GAS OR GEOTHERMAL ENERGY.

ALSO AS A CONDITION TO SUNDANCE SERVICES, INC.'S ACCEPTANCE OF THE MATERIALS SHIPPED WITH THIS JOB TICKET, TRANSPORTER REPRESENTS AND WARRANTS THAT ONLY THE MATERIAL DELIVERED BY OPERATOR/SHIPPER TO TRANSPORTER IS NOW DELIVERED BY TRANSPORTER TO SUNDANCE SERVICES, INC.'S FACILITY FOR DISPOSAL.

THIS WILL CERTIFY that the above Transporter loaded the material represented by this Transporter Statement at the above described location, and that it was tendered by the above described shipper. This will certify that no additional materials were added to this load, and that the material was delivered without incident.

DRIVER: _____

(SIGNATURE)

FACILITY REPRESENTATIVE: Mike T.

(SIGNATURE)

White - Sundance

Canary - Sundance Acct #1

Pink - Transporter

Reorder from: Vertigo Creative Services LLC • www.VertigoCreative.com • Form#SDI-004c

LEASE OPERATOR/SHIPPER/COMPANY: <u>Cross Timbers</u>		DATE: <u>12-05-24</u>									
LEASE NAME: <u>NVA North Road Gathering</u>		TIME: <u>1:35</u> AM/PM									
RIG NAME & NUMBER:		VEHICLE NO: <u>689</u>									
TRANSPORTER COMPANY: <u>Trinity</u>		PHONE:									
GENERATOR COMPANY MAN'S NAME: <u>Kenn Bernell</u>		PHONE: <u>215-213-7152</u>									
CHARGE TO: <u>Cross Timbers</u>											
<table><tr><td rowspan="2">TYPE OF MATERIAL</td><td><input type="checkbox"/> Tank Bottoms</td><td><input type="checkbox"/> Drilling Fluids</td><td><input type="checkbox"/> Rinsate</td><td><input type="checkbox"/> BS&W Content:</td></tr><tr><td><input type="checkbox"/> Solids</td><td><input checked="" type="checkbox"/> Contaminated Soil</td><td><input type="checkbox"/> Jet Out</td><td></td></tr></table>			TYPE OF MATERIAL	<input type="checkbox"/> Tank Bottoms	<input type="checkbox"/> Drilling Fluids	<input type="checkbox"/> Rinsate	<input type="checkbox"/> BS&W Content:	<input type="checkbox"/> Solids	<input checked="" type="checkbox"/> Contaminated Soil	<input type="checkbox"/> Jet Out	
TYPE OF MATERIAL	<input type="checkbox"/> Tank Bottoms	<input type="checkbox"/> Drilling Fluids		<input type="checkbox"/> Rinsate	<input type="checkbox"/> BS&W Content:						
	<input type="checkbox"/> Solids	<input checked="" type="checkbox"/> Contaminated Soil	<input type="checkbox"/> Jet Out								
Description: <u>SD</u>											
VOLUME OF MATERIAL <input type="checkbox"/> BBLs. _____ : <input checked="" type="checkbox"/> YARD <u>20</u> : <input type="checkbox"/> _____											
RRC or API # C-133# <u>Nm</u>											
<div><div>STICKERS, CODES, NUMBERS, ETC.</div><div>AS A CONDITION TO SUNDANCE SERVICES, INC.'S ACCEPTANCE OF THE MATERIALS SHIPPED WITH THIS JOB TICKET, OPERATOR/SHIPPER REPRESENTS AND WARRANTS THAT THE WASTE MATERIAL SHIPPED HERewith IS MATERIAL EXEMPT FROM THE RESOURCE, CONSERVATION AND RECOVERY ACT OF 1976, AS AMENDED FROM TIME TO TIME, 40 U.S.C. § 6901, et seq., THE NM HEALTH AND SAF. CODE § 361.001 et seq., AND REGULATIONS RELATED THERETO, BY VIRTUE OF THE EXEMPTION AFFORDED DRILLING FLUIDS, PRODUCED WATERS, AND OTHER WASTE ASSOCIATED WITH THE EXPLORATION, DEVELOPMENT OR PRODUCTION OF CRUDE OIL OR NATURAL GAS OR GEOTHERMAL ENERGY. ALSO AS A CONDITION TO SUNDANCE SERVICES, INC.'S ACCEPTANCE OF THE MATERIALS SHIPPED WITH THIS JOB TICKET, TRANSPORTER REPRESENTS AND WARRANTS THAT ONLY THE MATERIAL DELIVERED BY OPERATOR/SHIPPER TO TRANSPORTER IS NOW DELIVERED BY TRANSPORTER TO SUNDANCE SERVICES, INC.'S FACILITY FOR DISPOSAL.</div></div>											
<p>THIS WILL CERTIFY that the above Transporter loaded the material represented by this Transporter Statement at the above described location, and that it was tendered by the above described shipper. This will certify that no additional materials were added to this load, and that the material was delivered without incident.</p> <p>DRIVER: <u>Yanulka Vizquez</u> (SIGNATURE)</p> <p>FACILITY REPRESENTATIVE: <u>Mia E.</u> (SIGNATURE)</p> <p>White - Sundance Canary - Sundance Acct #1 Pink - Transporter</p> <p>Reorder from: Vertigo Creative Services LLC • www.VertigoCreative.com • Form#SDH-004c</p>											

LEASE OPERATOR/SHIPPER/COMPANY: C-133 T		DATE: 6-23-24	
LEASE NAME: NVA North Prod G		TIME: 11:37 AM/PM	
RIG NAME & NUMBER:		VEHICLE NO: 679	
TRANSPORTER COMPANY: Trinity		PHONE:	
GENERATOR COMPANY MAN'S NAME: Kevin B		PHONE:	
CHARGE TO: C-133 T			
TYPE OF MATERIAL	<input type="checkbox"/> Tank Bottoms <input type="checkbox"/> Drilling Fluids <input type="checkbox"/> Rinsate <input type="checkbox"/> BS&W Content:		
	<input type="checkbox"/> Solids <input checked="" type="checkbox"/> Contaminated Soil <input type="checkbox"/> Jet Out _____		
Description: _____			
VOLUME OF MATERIAL	<input type="checkbox"/> BBLS. _____ : <input checked="" type="checkbox"/> YARD 20 : <input type="checkbox"/> _____		
	RRC or API # C-133# Jim		
STICKERS, CODES, NUMBERS, ETC.		AS A CONDITION TO SUNDANCE SERVICES, INC.'S ACCEPTANCE OF THE MATERIALS SHIPPED WITH THIS JOB TICKET, OPERATOR/SHIPPER REPRESENTS AND WARRANTS THAT THE WASTE MATERIAL SHIPPED HEREWITH IS MATERIAL EXEMPT FROM THE RESOURCE, CONSERVATION AND RECOVERY ACT OF 1976, AS AMENDED FROM TIME TO TIME, 40 U.S.C. § 6901, et seq., THE NM HEALTH AND SAF. CODE § 361.001 et seq., AND REGULATIONS RELATED THERETO, BY VIRTUE OF THE EXEMPTION AFFORDED DRILLING FLUIDS, PRODUCED WATERS, AND OTHER WASTE ASSOCIATED WITH THE EXPLORATION, DEVELOPMENT OR PRODUCTION OF CRUDE OIL OR NATURAL GAS OR GEOTHERMAL ENERGY.	
		ALSO AS A CONDITION TO SUNDANCE SERVICES, INC.'S ACCEPTANCE OF THE MATERIALS SHIPPED WITH THIS JOB TICKET, TRANSPORTER REPRESENTS AND WARRANTS THAT ONLY THE MATERIAL DELIVERED BY OPERATOR/SHIPPER TO TRANSPORTER IS NOW DELIVERED BY TRANSPORTER TO SUNDANCE SERVICES, INC.'S FACILITY FOR DISPOSAL.	
THIS WILL CERTIFY that the above Transporter loaded the material represented by this Transporter Statement at the above described location, and that it was tendered by the above described shipper. This will certify that no additional materials were added to this load, and that the material was delivered without incident.			
DRIVER: _____ (SIGNATURE)			
FACILITY REPRESENTATIVE: _____ (SIGNATURE)			
White - Sundance Canary - Sundance Acct #1 Pink - Transporter			
Reorder from: Vertigo Creative Services LLC • www.VertigoCreative.com • FormSDI-004c			

LEASE NAME: NOVA NORTH PROD (WILLIAM)		DATE: 12-03-24	
RIG NAME & NUMBER:		TIME: 2341 AM/PM	
TRANSPORTER COMPANY: Timber		VEHICLE NO: 699	
GENERATOR COMPANY MAN'S NAME: Kevin B.		PHONE:	
CHARGE TO: Cross Timbers			
TYPE OF MATERIAL	<input type="checkbox"/> Tank Bottoms	<input type="checkbox"/> Drilling Fluids	<input type="checkbox"/> Rinsate
	<input type="checkbox"/> Solids	<input type="checkbox"/> Contaminated Soil	<input type="checkbox"/> Jet Out
Description: _____			
VOLUME OF MATERIAL	<input type="checkbox"/> BBLs	<input type="checkbox"/> YARD	<input type="checkbox"/> _____

RRC or API #		C-133# nm	
STICKERS, CODES, NUMBERS, ETC.		<p>AS A CONDITION TO SUNDANCE SERVICES, INC.'S ACCEPTANCE OF THE MATERIALS SHIPPED WITH THIS JOB TICKET, OPERATOR/SHIPPER REPRESENTS AND WARRANTS THAT THE WASTE MATERIAL SHIPPED HEREWITH IS MATERIAL EXEMPT FROM THE RESOURCE, CONSERVATION AND RECOVERY ACT OF 1976, AS AMENDED FROM TIME TO TIME, 40 U.S.C. § 6901, et seq., THE NM HEALTH AND SAF. CODE § 361.001 et seq., AND REGULATIONS RELATED THERETO, BY VIRTUE OF THE EXEMPTION AFFORDED DRILLING FLUIDS, PRODUCED WATERS, AND OTHER WASTE ASSOCIATED WITH THE EXPLORATION, DEVELOPMENT OR PRODUCTION OF CRUDE OIL OR NATURAL GAS OR GEOTHERMAL ENERGY.</p> <p>ALSO AS A CONDITION TO SUNDANCE SERVICES, INC.'S ACCEPTANCE OF THE MATERIALS SHIPPED WITH THIS JOB TICKET, TRANSPORTER REPRESENTS AND WARRANTS THAT ONLY THE MATERIAL DELIVERED BY OPERATOR/SHIPPER TO TRANSPORTER IS NOW DELIVERED BY TRANSPORTER TO SUNDANCE SERVICES, INC.'S FACILITY FOR DISPOSAL.</p>	
<p>THIS WILL CERTIFY that the above Transporter loaded the material represented by this Transporter Statement at the above described location, and that it was tendered by the above described shipper. This will certify that no additional materials were added to this load, and that the material was delivered without incident.</p>			
DRIVER: Yanhuika Vazquez		(SIGNATURE)	
FACILITY REPRESENTATIVE: John E. O.		(SIGNATURE)	
<p>White - Sundance Canary - Sundance Acct #1 Pink - Transporter</p>			
Reorder from: Vertigo Creative Services LLC - www.VertigoCreative.com - Form#SDI-DD4c			

LEASE OPERATOR/SHIPPER/COMPANY: <u>Trinity</u>		DATE: <u>6-25-24</u>										
LEASE NAME: <u>V-H North Rod 5</u>		TIME: <u>5:10</u> AM/PM										
RIG NAME & NUMBER:		VEHICLE NO: <u>52699</u>										
TRANSPORTER COMPANY: <u>Trinity</u>		PHONE:										
GENERATOR COMPANY MAN'S NAME: <u>Kevin Rame</u>		PHONE: <u>513-513-1150</u>										
CHARGE TO: <u>Cross Timbers</u>												
<table><tr><td>TYPE OF MATERIAL</td><td><input type="checkbox"/> Tank Bottoms</td><td><input type="checkbox"/> Drilling Fluids</td><td><input type="checkbox"/> Rinsate</td><td><input type="checkbox"/> BS&W Content:</td></tr><tr><td></td><td><input type="checkbox"/> Solids</td><td><input checked="" type="checkbox"/> Contaminated Soil</td><td><input type="checkbox"/> Jet Out</td><td></td></tr></table>			TYPE OF MATERIAL	<input type="checkbox"/> Tank Bottoms	<input type="checkbox"/> Drilling Fluids	<input type="checkbox"/> Rinsate	<input type="checkbox"/> BS&W Content:		<input type="checkbox"/> Solids	<input checked="" type="checkbox"/> Contaminated Soil	<input type="checkbox"/> Jet Out	
TYPE OF MATERIAL	<input type="checkbox"/> Tank Bottoms	<input type="checkbox"/> Drilling Fluids	<input type="checkbox"/> Rinsate	<input type="checkbox"/> BS&W Content:								
	<input type="checkbox"/> Solids	<input checked="" type="checkbox"/> Contaminated Soil	<input type="checkbox"/> Jet Out									
Description: <u>OD</u>												
VOLUME OF MATERIAL <input type="checkbox"/> BBLS. _____ : <input checked="" type="checkbox"/> YARD <u>20</u> : <input type="checkbox"/> _____												
RRC or API #		C-133# <u>N N</u>										
<div><div>STICKERS, CODES, NUMBERS, ETC.</div><div>AS A CONDITION TO SUNDANCE SERVICES, INC.'S ACCEPTANCE OF THE MATERIALS SHIPPED WITH THIS JOB TICKET, OPERATOR/SHIPPER REPRESENTS AND WARRANTS THAT THE WASTE MATERIAL SHIPPED HEREWITH IS MATERIAL EXEMPT FROM THE RESOURCE, CONSERVATION AND RECOVERY ACT OF 1976, AS AMENDED FROM TIME TO TIME, 40 U.S.C. § 6901, et seq., THE NM HEALTH AND SAF. CODE § 361.001 et seq., AND REGULATIONS RELATED THERETO, BY VIRTUE OF THE EXEMPTION AFFORDED DRILLING FLUIDS, PRODUCED WATERS, AND OTHER WASTE ASSOCIATED WITH THE EXPLORATION, DEVELOPMENT OR PRODUCTION OF CRUDE OIL OR NATURAL GAS OR GEOTHERMAL ENERGY. ALSO AS A CONDITION TO SUNDANCE SERVICES, INC.'S ACCEPTANCE OF THE MATERIALS SHIPPED WITH THIS JOB TICKET, TRANSPORTER REPRESENTS AND WARRANTS THAT ONLY THE MATERIAL DELIVERED BY OPERATOR/SHIPPER TO TRANSPORTER IS NOW DELIVERED BY TRANSPORTER TO SUNDANCE SERVICES, INC.'S FACILITY FOR DISPOSAL.</div></div>												
<p>THIS WILL CERTIFY that the above Transporter loaded the material represented by this Transporter Statement at the above described location, and that it was tendered by the above described shipper. This will certify that no additional materials were added to this load, and that the material was delivered without incident.</p>												
DRIVER: <u>Janelka 63fca3</u>												
FACILITY REPRESENTATIVE: <u>Ma E.</u>												
White - Sundance Canary - Sundance Acct #1 Pink - Transporter												
Reorder from: Vertigo Creative Services LLC • www.VertigoCreative.com • FormSDI-004c												

LEASE NAME: <u>North Production Unit</u>		DATE: <u>12/3/24</u>
RIG NAME & NUMBER:		TIME: <u>235</u> AM/PM
TRANSPORTER COMPANY: <u>Timber</u>		VEHICLE NO: <u>708</u>
GENERATOR COMPANY MAN'S NAME: <u>Kevin R</u>		PHONE:
CHARGE TO: <u>Cross Timbers</u>		
TYPE OF MATERIAL	<input type="checkbox"/> Tank Bottoms	<input type="checkbox"/> Drilling Fluids
	<input type="checkbox"/> Solids	<input type="checkbox"/> Contaminated Soil
Description: <u>20</u>	<input type="checkbox"/> Rinsate	<input type="checkbox"/> BS&W Content:
	<input type="checkbox"/> Jet Out	
VOLUME OF MATERIAL	<input type="checkbox"/> BBLs: <u>20</u>	<input type="checkbox"/> YARD: <u>20</u>
RRC or API #	C-133# <u>Nm</u>	

STICKERS, CODES, NUMBERS, ETC.

AS A CONDITION TO SUNDANCE SERVICES, INC.'S ACCEPTANCE OF THE MATERIALS SHIPPED WITH THIS JOB TICKET, OPERATOR/SHIPPER REPRESENTS AND WARRANTS THAT THE WASTE MATERIAL SHIPPED HEREWITH IS MATERIAL EXEMPT FROM THE RESOURCE, CONSERVATION AND RECOVERY ACT OF 1976, AS AMENDED FROM TIME TO TIME, 40 U.S.C. § 6901, et seq., THE NM HEALTH AND SAF. CODE § 361.001 et seq., AND REGULATIONS RELATED THERETO, BY VIRTUE OF THE EXEMPTION AFFORDED DRILLING FLUIDS, PRODUCED WATERS, AND OTHER WASTE ASSOCIATED WITH THE EXPLORATION, DEVELOPMENT OR PRODUCTION OF CRUDE OIL OR NATURAL GAS OR GEOTHERMAL ENERGY.

ALSO AS A CONDITION TO SUNDANCE SERVICES, INC.'S ACCEPTANCE OF THE MATERIALS SHIPPED WITH THIS JOB TICKET, TRANSPORTER REPRESENTS AND WARRANTS THAT ONLY THE MATERIAL DELIVERED BY OPERATOR/SHIPPER TO TRANSPORTER IS NOW DELIVERED BY TRANSPORTER TO SUNDANCE SERVICES, INC.'S FACILITY FOR DISPOSAL.

THIS WILL CERTIFY that the above Transporter loaded the material represented by this Transporter Statement at the above described location, and that it was tendered by the above described shipper. This will certify that no additional materials were added to this load, and that the material was delivered without incident.

DRIVER: SECTIONAL CORPORA

(SIGNATURE)

FACILITY REPRESENTATIVE: Mia E.

(SIGNATURE)

White - Sundance

Canary - Sundance Acct #1

Pink - Transporter

Reorder from: Vertigo Creative Services LLC • www.VertigoCreative.com • Form#SDI-004c

LEASE NAME: <u>201 North 1400th Ave</u>		DATE: <u>6-25-24</u>
RIG NAME & NUMBER:		TIME: <u>11:41</u> AM/PM
TRANSPORTER COMPANY: <u>Timothy</u>		VEHICLE NO: <u>708</u>
GENERATOR COMPANY MAN'S NAME: <u>Kevin E.</u>		PHONE:
CHARGE TO: <u>Cross Timbers</u>		
TYPE OF MATERIAL <input type="checkbox"/> Tank Bottoms <input type="checkbox"/> Drilling Fluids <input type="checkbox"/> Rinsate <input type="checkbox"/> BS&W Content <input type="checkbox"/> Solids <input type="checkbox"/> Contaminated Soil <input type="checkbox"/> Jet Out		
Description: _____		
VOLUME OF MATERIAL <input type="checkbox"/> BBLS. _____ : <input type="checkbox"/> YARD <u>70</u> : <input type="checkbox"/> _____		
RRC or API # _____ C-133# <u>Nm</u>		

STICKERS, CODES, NUMBERS, ETC.

AS A CONDITION TO SUNDANCE SERVICES, INC.'S ACCEPTANCE OF THE MATERIALS SHIPPED WITH THIS JOB TICKET, OPERATOR/SHIPPER REPRESENTS AND WARRANTS THAT THE WASTE MATERIAL SHIPPED HEREWITH IS MATERIAL EXEMPT FROM THE RESOURCE, CONSERVATION AND RECOVERY ACT OF 1979, AS AMENDED FROM TIME TO TIME, 40 U.S.C. § 6901, et seq., THE NM HEALTH AND SAF. CODE § 361.001 et seq., AND REGULATIONS RELATED THERETO, BY VIRTUE OF THE EXEMPTION AFFORDED DRILLING FLUIDS, PRODUCED WATERS, AND OTHER WASTE ASSOCIATED WITH THE EXPLORATION, DEVELOPMENT OR PRODUCTION OF CRUDE OIL OR NATURAL GAS OR GEOTHERMAL ENERGY.

ALSO AS A CONDITION TO SUNDANCE SERVICES, INC.'S ACCEPTANCE OF THE MATERIALS SHIPPED WITH THIS JOB TICKET, TRANSPORTER REPRESENTS AND WARRANTS THAT ONLY THE MATERIAL DELIVERED BY OPERATOR/SHIPPER TO TRANSPORTER IS NOW DELIVERED BY TRANSPORTER TO SUNDANCE SERVICES, INC.'S FACILITY FOR DISPOSAL.

THIS WILL CERTIFY that the above Transporter loaded the material represented by this Transporter Statement at the above described location, and that it was tendered by the above described shipper. This will certify that no additional materials were added to this load, and that the material was delivered without incident.

DRIVER: _____

(SIGNATURE)

FACILITY REPRESENTATIVE: _____

(SIGNATURE)

White - Sundance

Canary - Sundance Acct #1

Pink - Transporter

Reorder from: Vertigo Creative Services LLC • www.VertigoCreative.com • Form#SDI-004c

LEASE NAME:	TIME: 3:37 AM/PM
RIG NAME & NUMBER:	VEHICLE NO: 145
TRANSPORTER COMPANY:	PHONE:
GENERATOR COMPANY MAN'S NAME:	PHONE:
CHARGE TO:	
TYPE OF MATERIAL	<input type="checkbox"/> Tank Bottoms <input type="checkbox"/> Drilling Fluids <input type="checkbox"/> Rinsate <input type="checkbox"/> BS&W Content
<input type="checkbox"/> Solids <input type="checkbox"/> Contaminated Soil <input type="checkbox"/> Jet Out	
Description:	
VOLUME OF MATERIAL	<input type="checkbox"/> BBLs <input type="checkbox"/> YARD 12
RRC or API #	C-133#

STICKERS, CODES, NUMBERS, ETC.

AS A CONDITION TO SUNDANCE SERVICES, INC.'S ACCEPTANCE OF THE MATERIALS SHIPPED WITH THIS JOB TICKET, OPERATOR/SHIPPER REPRESENTS AND WARRANTS THAT THE WASTE MATERIAL SHIPPED HEREWITH IS MATERIAL EXEMPT FROM THE RESOURCE, CONSERVATION AND RECOVERY ACT OF 1976, AS AMENDED FROM TIME TO TIME, 40 U.S.C. § 9901, et seq., THE NM HEALTH AND SAFETY CODE § 361.001 et seq., AND REGULATIONS RELATED THERETO, BY VIRTUE OF THE EXEMPTION AFFORDED DRILLING FLUIDS, PRODUCED WATERS, AND OTHER WASTE ASSOCIATED WITH THE EXPLORATION, DEVELOPMENT OR PRODUCTION OF CRUDE OIL OR NATURAL GAS OR GEOTHERMAL ENERGY.

ALSO AS A CONDITION TO SUNDANCE SERVICES, INC.'S ACCEPTANCE OF THE MATERIALS SHIPPED WITH THIS JOB TICKET, TRANSPORTER REPRESENTS AND WARRANTS THAT ONLY THE MATERIAL DELIVERED BY OPERATOR/SHIPPER TO TRANSPORTER IS NOW DELIVERED BY TRANSPORTER TO SUNDANCE SERVICES, INC.'S FACILITY FOR DISPOSAL.

THIS WILL CERTIFY that the above Transporter loaded the material represented by this Transporter Statement at the above described location, and that it was tendered by the above described shipper. This will certify that no additional materials were added to this load, and that the material was delivered without incident.

DRIVER:

(SIGNATURE)

FACILITY REPRESENTATIVE:

(SIGNATURE)

White - Sundance

Canary - Sundance Acct #1

Pink - Transporter

Reorder from: Vertigo Creative Services LLC • www.VertigoCreative.com • Form SDSI-004c

LEASE OPERATOR/SHIPPER/COMPANY: <u>Cross Timbers</u>		DATE: <u>5-26-24</u>	
LEASE NAME: <u>NVA North Port Grilling</u>		TIME: <u>2:15</u> AM/PM	
RIG NAME & NUMBER:		VEHICLE NO: <u>706</u>	
TRANSPORTER COMPANY: <u>Timber</u>		PHONE:	
GENERATOR COMPANY MAN'S NAME: <u>Kevin Beind</u>		PHONE:	
CHARGE TO: <u>Cross Timbers</u>			
TYPE OF MATERIAL	<input type="checkbox"/> Tank Bottoms <input type="checkbox"/> Drilling Fluids <input type="checkbox"/> Rinsate <input type="checkbox"/> BS&W Content:		
	<input type="checkbox"/> Solids <input checked="" type="checkbox"/> Contaminated Soil <input type="checkbox"/> Jet Out		
Description: <u>SD</u>			
VOLUME OF MATERIAL	<input type="checkbox"/> BBLS. _____ :		
	<input checked="" type="checkbox"/> YARD <u>20</u> : <input type="checkbox"/> _____		
RRC or API #		C-133# <u>nm</u>	
STICKERS, CODES, NUMBERS, ETC.			
<p>AS A CONDITION TO SUNDANCE SERVICES, INC.'S ACCEPTANCE OF THE MATERIALS SHIPPED WITH THIS JOB TICKET, OPERATOR/SHIPPER REPRESENTS AND WARRANTS THAT THE WASTE MATERIAL SHIPPED HEREWITH IS MATERIAL EXEMPT FROM THE RESOURCE, CONSERVATION AND RECOVERY ACT OF 1976, AS AMENDED FROM TIME TO TIME, 40 U.S.C. § 6901, et seq., THE NM HEALTH AND SAF. CODE § 361.001 et seq., AND REGULATIONS RELATED THERETO, BY VIRTUE OF THE EXEMPTION AFFORDED DRILLING FLUIDS, PRODUCED WATERS, AND OTHER WASTE ASSOCIATED WITH THE EXPLORATION, DEVELOPMENT OR PRODUCTION OF CRUDE OIL OR NATURAL GAS OR GEOTHERMAL ENERGY.</p> <p>ALSO AS A CONDITION TO SUNDANCE SERVICES, INC.'S ACCEPTANCE OF THE MATERIALS SHIPPED WITH THIS JOB TICKET, TRANSPORTER REPRESENTS AND WARRANTS THAT ONLY THE MATERIAL DELIVERED BY OPERATOR/SHIPPER TO TRANSPORTER IS NOW DELIVERED BY TRANSPORTER TO SUNDANCE SERVICES, INC.'S FACILITY FOR DISPOSAL.</p>			
THIS WILL CERTIFY that the above Transporter loaded the material represented by this Transporter Statement at the above described location, and that it was tendered by the above described shipper. This will certify that no additional materials were added to this load, and that the material was delivered without incident.			
DRIVER: <u>Michael</u>			
FACILITY REPRESENTATIVE: <u>Ma E.</u>			
White - Sundance Canary - Sundance Acct #1 Pink - Transporter			
Reorder from: Vertigo Creative Services LLC • www.VertigoCreative.com • Form#GDI-004c			

LEASE NAME:		TIME: 1:34 PM
RIG NAME & NUMBER:		VEHICLE NO: 701
TRANSPORTER COMPANY: Timmy		PHONE:
GENERATOR COMPANY MAN'S NAME: Kevin Fennell		PHONE:
CHARGE TO: Cross Timber		
TYPE OF MATERIAL	<input type="checkbox"/> Tank Bottoms	<input type="checkbox"/> Drilling Fluids
	<input type="checkbox"/> Solids	<input type="checkbox"/> Contaminated Soil
		<input type="checkbox"/> Rinsate
		<input type="checkbox"/> Jet Out
Description:		
VOLUME OF MATERIAL	<input type="checkbox"/> BBLS.	<input type="checkbox"/> YARD
RRC or API #		C-133#

STICKERS, CODES, NUMBERS, ETC.

AS A CONDITION TO SUNDANCE SERVICES, INC.'S ACCEPTANCE OF THE MATERIALS SHIPPED WITH THIS JOB TICKET, OPERATOR/SHIPPER REPRESENTS AND WARRANTS THAT THE WASTE MATERIAL SHIPPED HEREWITH IS MATERIAL EXEMPT FROM THE RESOURCE, CONSERVATION AND RECOVERY ACT OF 1976, AS AMENDED FROM TIME TO TIME, 40 U.S.C. § 6901 et seq., THE NM HEALTH AND SAF. CODE § 361.001 et seq., AND REGULATIONS RELATED THERETO, BY VIRTUE OF THE EXEMPTION AFFORDED DRILLING FLUIDS, PRODUCED WATERS, AND OTHER WASTE ASSOCIATED WITH THE EXPLORATION, DEVELOPMENT OR PRODUCTION OF CRUDE OIL OR NATURAL GAS OR GEOTHERMAL ENERGY.

ALSO AS A CONDITION TO SUNDANCE SERVICES, INC.'S ACCEPTANCE OF THE MATERIALS SHIPPED WITH THIS JOB TICKET, TRANSPORTER REPRESENTS AND WARRANTS THAT ONLY THE MATERIAL DELIVERED BY OPERATOR/SHIPPER TO TRANSPORTER IS NOW DELIVERED BY TRANSPORTER TO SUNDANCE SERVICES, INC.'S FACILITY FOR DISPOSAL.

THIS WILL CERTIFY that the above Transporter loaded the material represented by this Transporter Statement at the above described location, and that it was tendered by the above described shipper. This will certify that no additional materials were added to this load, and that the material was delivered without incident.

DRIVER:

(SIGNATURE)

FACILITY REPRESENTATIVE:

(SIGNATURE)

White - Sundance

Canary - Sundance Acct #1

Pink - Transporter

Reorder from: Vertigo Creative Services LLC • www.VertigoCreative.com • FormSDI-004c

LEASE NAME: NVA North Ridge		DATE: 12-26-24		
RIG NAME & NUMBER:		TIME: 9:30 AM/PM		
TRANSPORTER COMPANY: Trinity		VEHICLE NO: 649		
GENERATOR COMPANY MAN'S NAME: Kevin Bennett		PHONE:		
CHARGE TO: C1255 T				
TYPE OF MATERIAL	<input type="checkbox"/> Tank Bottoms	<input type="checkbox"/> Drilling Fluids	<input type="checkbox"/> Rinsate	<input type="checkbox"/> BS&W Content:
	<input type="checkbox"/> Solids	<input type="checkbox"/> Contaminated Soil	<input type="checkbox"/> Jet Out	
Description: DD				
VOLUME OF MATERIAL	<input type="checkbox"/> BBLs	<input type="checkbox"/> YARD 20	<input type="checkbox"/>	
	RRC or API # C-133# Nm			

STICKERS, CODES, NUMBERS, ETC.

AS A CONDITION TO SUNDANCE SERVICES, INC.'S ACCEPTANCE OF THE MATERIALS SHIPPED WITH THIS JOB TICKET, OPERATOR/SHIPPER REPRESENTS AND WARRANTS THAT THE WASTE MATERIAL SHIPPED HEREWITH IS MATERIAL EXEMPT FROM THE RESOURCE, CONSERVATION AND RECOVERY ACT OF 1976, AS AMENDED FROM TIME TO TIME, 40 U.S.C. § 6801, et seq., THE NM HEALTH AND SAF. CODE § 361.001 et seq., AND REGULATIONS RELATED THERETO, BY VIRTUE OF THE EXEMPTION AFFORDED DRILLING FLUIDS, PRODUCED WATERS, AND OTHER WASTE ASSOCIATED WITH THE EXPLORATION, DEVELOPMENT OR PRODUCTION OF CRUDE OIL OR NATURAL GAS OR GEOTHERMAL ENERGY.

ALSO AS A CONDITION TO SUNDANCE SERVICES, INC.'S ACCEPTANCE OF THE MATERIALS SHIPPED WITH THIS JOB TICKET, TRANSPORTER REPRESENTS AND WARRANTS THAT ONLY THE MATERIAL DELIVERED BY OPERATOR/SHIPPER TO TRANSPORTER IS NOW DELIVERED BY TRANSPORTER TO SUNDANCE SERVICES, INC.'S FACILITY FOR DISPOSAL.

THIS WILL CERTIFY that the above Transporter loaded the material represented by this Transporter Statement at the above described location, and that it was tendered by the above described shipper. This will certify that no additional materials were added to this load, and that the material was delivered without incident.

DRIVER:

(SIGNATURE)

FACILITY REPRESENTATIVE:

(SIGNATURE)

White - Sundance

Canary - Sundance Acct #1

Pink - Transporter

Reorder from: Vertigo Creative Services LLC • www.VertigoCreative.com • Form ISDI-004c

LEASE NAME: NVA NORTH PROD (70)		DATE: 6/24/24
RIG NAME & NUMBER:		TIME: 11:35 AM/PM
TRANSPORTER COMPANY: Trinity		VEHICLE NO: 699
GENERATOR COMPANY MAN'S NAME: Kevin Fennell		PHONE:
CHARGE TO: C1055		
TYPE OF MATERIAL	<input type="checkbox"/> Tank Bottoms <input type="checkbox"/> Drilling Fluids <input type="checkbox"/> Rinsate <input type="checkbox"/> BS&W Content: <input type="checkbox"/> Solids <input checked="" type="checkbox"/> Contaminated Soil <input type="checkbox"/> Jet Out	
Description: 20		
VOLUME OF MATERIAL	<input type="checkbox"/> BBLs. : <input checked="" type="checkbox"/> YARD 20 : <input type="checkbox"/> :	
RRC or API #	C-133# 21m	

STICKERS, CODES, NUMBERS, ETC.

AS A CONDITION TO SUNDANCE SERVICES, INC.'S ACCEPTANCE OF THE MATERIALS SHIPPED WITH THIS JOB TICKET, OPERATOR/SHIPPER REPRESENTS AND WARRANTS THAT THE WASTE MATERIAL SHIPPED HEREWITH IS MATERIAL EXEMPT FROM THE RESOURCE, CONSERVATION AND RECOVERY ACT OF 1976, AS AMENDED FROM TIME TO TIME, 40 U.S.C. § 6901, et seq., THE NM HEALTH AND SAF. CODE § 361.001 et seq., AND REGULATIONS RELATED THERETO, BY VIRTUE OF THE EXEMPTION AFFORDED DRILLING FLUIDS, PRODUCED WATERS, AND OTHER WASTE ASSOCIATED WITH THE EXPLORATION, DEVELOPMENT OR PRODUCTION OF CRUDE OIL OR NATURAL GAS OR GEOTHERMAL ENERGY.

ALSO AS A CONDITION TO SUNDANCE SERVICES, INC.'S ACCEPTANCE OF THE MATERIALS SHIPPED WITH THIS JOB TICKET, TRANSPORTER REPRESENTS AND WARRANTS THAT ONLY THE MATERIAL DELIVERED BY OPERATOR/SHIPPER TO TRANSPORTER IS NOW DELIVERED BY TRANSPORTER TO SUNDANCE SERVICES, INC.'S FACILITY FOR DISPOSAL.

THIS WILL CERTIFY that the above Transporter loaded the material represented by this Transporter Statement at the above described location, and that it was tendered by the above described shipper. This will certify that no additional materials were added to this load, and that the material was delivered without incident.

DRIVER: [Signature]

(SIGNATURE)

FACILITY REPRESENTATIVE: [Signature]

(SIGNATURE)

White - Sundance

Canary - Sundance Acct #1

Pink - Transporter

Reorder from: Vertigo Creative Services LLC • www.VertigoCreative.com • Form 501-004c

LEASE OPERATOR/SHIPPER/COMPANY: <u>Cross Timbers</u>		DATE: <u>6-26-24</u>										
LEASE NAME: <u>N V H North Mod G</u>		TIME: <u>5:22</u> AM/PM										
RIG NAME & NUMBER:		VEHICLE NO: <u>5:22</u>										
TRANSPORTER COMPANY: <u>Trinity</u>		PHONE:										
GENERATOR COMPANY MAN'S NAME: <u>Kevin Benne</u>		PHONE:										
CHARGE TO: <u>Cross Timbers</u>												
<table><tr><td>TYPE OF MATERIAL</td><td><input type="checkbox"/> Tank Bottoms</td><td><input type="checkbox"/> Drilling Fluids</td><td><input type="checkbox"/> Rinsate</td><td><input type="checkbox"/> BS&W Content:</td></tr><tr><td></td><td><input type="checkbox"/> Solids</td><td><input type="checkbox"/> Contaminated Soil</td><td><input type="checkbox"/> Jet Out</td><td></td></tr></table>			TYPE OF MATERIAL	<input type="checkbox"/> Tank Bottoms	<input type="checkbox"/> Drilling Fluids	<input type="checkbox"/> Rinsate	<input type="checkbox"/> BS&W Content:		<input type="checkbox"/> Solids	<input type="checkbox"/> Contaminated Soil	<input type="checkbox"/> Jet Out	
TYPE OF MATERIAL	<input type="checkbox"/> Tank Bottoms	<input type="checkbox"/> Drilling Fluids	<input type="checkbox"/> Rinsate	<input type="checkbox"/> BS&W Content:								
	<input type="checkbox"/> Solids	<input type="checkbox"/> Contaminated Soil	<input type="checkbox"/> Jet Out									
Description: <u>OD</u>												
VOLUME OF MATERIAL <input type="checkbox"/> BBLs. _____ : <input checked="" type="checkbox"/> YARD <u>20</u> : <input type="checkbox"/> _____												
RRC or API #		C-133# <u>N N</u>										

STICKERS, CODES, NUMBERS, ETC.

AS A CONDITION TO SUNDANCE SERVICES, INC.'S ACCEPTANCE OF THE MATERIALS SHIPPED WITH THIS JOB TICKET, OPERATOR/SHIPPER REPRESENTS AND WARRANTS THAT THE WASTE MATERIAL SHIPPED HEREWITH IS MATERIAL EXEMPT FROM THE RESOURCE, CONSERVATION AND RECOVERY ACT OF 1976, AS AMENDED FROM TIME TO TIME, 40 U.S.C. § 6901, et seq., THE NM HEALTH AND SAF. CODE § 381.001 et seq., AND REGULATIONS RELATED THERETO, BY VIRTUE OF THE EXEMPTION AFFORDED DRILLING FLUIDS, PRODUCED WATERS, AND OTHER WASTE ASSOCIATED WITH THE EXPLORATION, DEVELOPMENT OR PRODUCTION OF CRUDE OIL OR NATURAL GAS OR GEOTHERMAL ENERGY.

ALSO AS A CONDITION TO SUNDANCE SERVICES, INC.'S ACCEPTANCE OF THE MATERIALS SHIPPED WITH THIS JOB TICKET, TRANSPORTER REPRESENTS AND WARRANTS THAT ONLY THE MATERIAL DELIVERED BY OPERATOR/SHIPPER TO TRANSPORTER IS NOW DELIVERED BY TRANSPORTER TO SUNDANCE SERVICES, INC.'S FACILITY FOR DISPOSAL.

THIS WILL CERTIFY that the above Transporter loaded the material represented by this Transporter Statement at the above described location, and that it was tendered by the above described shipper. This will certify that no additional materials were added to this load, and that the material was delivered without incident.

DRIVER: Yamilla Vizquez

(SIGNATURE)

FACILITY REPRESENTATIVE: R. McGuire

(SIGNATURE)

White - Sundance

Canary - Sundance Acct #1

Pink - Transporter

Reorder from: Vertigo Creative Services LLC • www.VertigoCreative.com • FormSDI-004c

RIG NAME & NUMBER:

VEHICLE NO:

TRANSPORTER COMPANY:

PHONE:

GENERATOR COMPANY MAN'S NAME:

PHONE:

CHARGE TO:

TYPE OF
MATERIAL☐ Tank Bottoms☐ Drilling Fluids☐ Rinsate☐ BS&W Content:☐ Solids☒ Contaminated Soil☐ Jet Out

Description:

VOLUME OF
MATERIAL☐ BBLs☒ YARD☐

RRC or API #

C-133#

STICKERS, CODES, NUMBERS, ETC.

AS A CONDITION TO SUNDANCE SERVICES, INC.'S ACCEPTANCE OF THE MATERIALS SHIPPED WITH THIS JOB TICKET, OPERATOR/SHIPPER REPRESENTS AND WARRANTS THAT THE WASTE MATERIAL SHIPPED HEREWITH IS MATERIAL EXEMPT FROM THE RESOURCE, CONSERVATION AND RECOVERY ACT OF 1976, AS AMENDED FROM TIME TO TIME, 40 U.S.C. § 6901, et seq., THE NM HEALTH AND SAF. CODE § 361.001 et seq., AND REGULATIONS RELATED THERETO, BY VIRTUE OF THE EXEMPTION AFFORDED DRILLING FLUIDS, PRODUCED WATERS, AND OTHER WASTE ASSOCIATED WITH THE EXPLORATION, DEVELOPMENT OR PRODUCTION OF CRUDE OIL OR NATURAL GAS OR GEOTHERMAL ENERGY.

ALSO AS A CONDITION TO SUNDANCE SERVICES, INC.'S ACCEPTANCE OF THE MATERIALS SHIPPED WITH THIS JOB TICKET, TRANSPORTER REPRESENTS AND WARRANTS THAT ONLY THE MATERIAL DELIVERED BY OPERATOR/SHIPPER TO TRANSPORTER IS NOW DELIVERED BY TRANSPORTER TO SUNDANCE SERVICES, INC.'S FACILITY FOR DISPOSAL.

THIS WILL CERTIFY that the above Transporter loaded the material represented by this Transporter Statement at the above described location, and that it was tendered by the above described shipper. This will certify that no additional materials were added to this load, and that the material was delivered without incident.

DRIVER:

(SIGNATURE)

FACILITY REPRESENTATIVE:

(SIGNATURE)

White - Sundance

Canary - Sundance Acct #1

Pink - Transporter

Reorder from: Vertigo Creative Services LLC • www.VertigoCreative.com • Form#SDI-004c

LEASE OPERATOR/SHIPPER/COMPANY: <u>Cross T</u>		DATE: <u>5-24</u>	
LEASE NAME: <u>NVA North East</u>		TIME: <u>11:35</u> AM/PM	
RIG NAME & NUMBER:		VEHICLE NO: <u>697</u>	
TRANSPORTER COMPANY: <u>Trinity</u>		PHONE:	
GENERATOR COMPANY MAN'S NAME: <u>Kevin B</u>		PHONE:	
CHARGE TO: <u>Cross T</u>			
TYPE OF MATERIAL <input type="checkbox"/> Tank Bottoms <input type="checkbox"/> Drilling Fluids <input type="checkbox"/> Rinsate <input type="checkbox"/> BS&W Content: <input type="checkbox"/> Solids <input checked="" type="checkbox"/> Contaminated Soil <input type="checkbox"/> Jet Out _____ Description: _____			
VOLUME OF MATERIAL <input type="checkbox"/> BBLS. _____ : <input checked="" type="checkbox"/> YARD <u>20</u> : <input type="checkbox"/> _____			
RRC or API #		C-133# <u>Nm</u>	
STICKERS, CODES, NUMBERS, ETC.		AS A CONDITION TO SUNDANCE SERVICES, INC.'S ACCEPTANCE OF THE MATERIALS SHIPPED WITH THIS JOB TICKET, OPERATOR/SHIPPER REPRESENTS AND WARRANTS THAT THE WASTE MATERIAL SHIPPED HEREWITH IS MATERIAL EXEMPT FROM THE RESOURCE, CONSERVATION AND RECOVERY ACT OF 1976, AS AMENDED FROM TIME TO TIME, 40 U.S.C. § 6901, et seq., THE NM HEALTH AND SAF. CODE § 361.001 et seq., AND REGULATIONS RELATED THERETO, BY VIRTUE OF THE EXEMPTION AFFORDED DRILLING FLUIDS, PRODUCED WATERS, AND OTHER WASTE ASSOCIATED WITH THE EXPLORATION, DEVELOPMENT OR PRODUCTION OF CRUDE OIL OR NATURAL GAS OR GEOTHERMAL ENERGY. ALSO AS A CONDITION TO SUNDANCE SERVICES, INC.'S ACCEPTANCE OF THE MATERIALS SHIPPED WITH THIS JOB TICKET, TRANSPORTER REPRESENTS AND WARRANTS THAT ONLY THE MATERIAL DELIVERED BY OPERATOR/SHIPPER TO TRANSPORTER IS NOW DELIVERED BY TRANSPORTER TO SUNDANCE SERVICES, INC.'S FACILITY FOR DISPOSAL.	
THIS WILL CERTIFY that the above Transporter loaded the material represented by this Transporter Statement at the above described location, and that it was tendered by the above described shipper. This will certify that no additional materials were added to this load, and that the material was delivered without incident.			
DRIVER: <u>Hugo Olivarez</u>			
(SIGNATURE)			
FACILITY REPRESENTATIVE: <u>Wia T.</u>			
(SIGNATURE)			
White - Sundance		Canary - Sundance Acct #1	
		Pink - Transporter	
Reorder from: Vertigo Creative Services LLC • www.VertigoCreative.com • Form#SDI-004c			

LEASE OPERATOR/SHIPPER COMPANY: <u>Loss Timbers</u>		DATE: <u>12-24</u>
LEASE NAME: <u>NVA North Gullwing Rd</u>		TIME: <u>3:34</u> AM/PM
RIG NAME & NUMBER:		VEHICLE NO: <u>697</u>
TRANSPORTER COMPANY: <u>Trinity</u>		PHONE:
GENERATOR COMPANY MAN'S NAME: <u>Kevin B...</u>		PHONE:
CHARGE TO: <u>Loss Timbers</u>		
TYPE OF MATERIAL <input type="checkbox"/> Tank Bottoms <input type="checkbox"/> Drilling Fluids <input type="checkbox"/> Rinsate <input type="checkbox"/> BS&W Content: <input type="checkbox"/> Solids <input checked="" type="checkbox"/> Contaminated Soil <input type="checkbox"/> Jet Out		
Description: _____		
VOLUME OF MATERIAL <input type="checkbox"/> BBLs. _____ : <input checked="" type="checkbox"/> YARD <u>20</u> : <input type="checkbox"/> _____		
RRC or API #		C-133# <u>Nm</u>

STICKERS, CODES, NUMBERS, ETC.

AS A CONDITION TO SUNDANCE SERVICES, INC.'S ACCEPTANCE OF THE MATERIALS SHIPPED WITH THIS JOB TICKET, OPERATOR/SHIPPER REPRESENTS AND WARRANTS THAT THE WASTE MATERIAL SHIPPED HEREWITH IS MATERIAL EXEMPT FROM THE RESOURCE, CONSERVATION AND RECOVERY ACT OF 1976, AS AMENDED FROM TIME TO TIME, 40 U.S.C. § 6901, et seq., THE NM HEALTH AND SAF. CODE § 361.001 et seq., AND REGULATIONS RELATED THERETO, BY VIRTUE OF THE EXEMPTION AFFORDED DRILLING FLUIDS, PRODUCED WATERS, AND OTHER WASTE ASSOCIATED WITH THE EXPLORATION, DEVELOPMENT OR PRODUCTION OF CRUDE OIL OR NATURAL GAS OR GEOTHERMAL ENERGY.

ALSO AS A CONDITION TO SUNDANCE SERVICES, INC.'S ACCEPTANCE OF THE MATERIALS SHIPPED WITH THIS JOB TICKET, TRANSPORTER REPRESENTS AND WARRANTS THAT ONLY THE MATERIAL DELIVERED BY OPERATOR/SHIPPER TO TRANSPORTER IS NOW DELIVERED BY TRANSPORTER TO SUNDANCE SERVICES, INC.'S FACILITY FOR DISPOSAL.

THIS WILL CERTIFY that the above Transporter loaded the material represented by this Transporter Statement at the above described location, and that it was tendered by the above described shipper. This will certify that no additional materials were added to this load, and that the material was delivered without incident.

DRIVER: Hugo Alvarez

(SIGNATURE)

FACILITY REPRESENTATIVE: Mia E.

(SIGNATURE)

White - Sundance

Canary - Sundance Acct #1

Pink - Transporter

Reorder from: Vertigo Creative Services LLC • www.VertigoCreative.com • Form#SDH-004c

LEASE OPERATOR/SHIPPER/COMPANY: Moss Timbers		DATE: 6-26-24
LEASE NAME: North, Rd 5		TIME: 5:24 AM/PM
RIG NAME & NUMBER:		VEHICLE NO: 697
TRANSPORTER COMPANY: Trinity		PHONE:
GENERATOR COMPANY MAN'S NAME: Kevin Bennet		PHONE:

CHARGE TO: Moss Timbers

TYPE OF MATERIAL	<input type="checkbox"/> Tank Bottoms	<input type="checkbox"/> Drilling Fluids	<input type="checkbox"/> Rinsate	<input type="checkbox"/> BS&W Content:
	<input type="checkbox"/> Solids	<input checked="" type="checkbox"/> Contaminated Soil	<input type="checkbox"/> Jet Out	
Description: OD				

VOLUME OF MATERIAL	<input type="checkbox"/> BBLs. _____	<input checked="" type="checkbox"/> YARD 30	<input type="checkbox"/> _____
--------------------	--------------------------------------	---	--------------------------------

RRC or API #	C-133#	N.N.
--------------	--------	------

STICKERS, CODES, NUMBERS, ETC.

AS A CONDITION TO SUNDANCE SERVICES, INC.'S ACCEPTANCE OF THE MATERIALS SHIPPED WITH THIS JOB TICKET, OPERATOR/SHIPPER REPRESENTS AND WARRANTS THAT THE WASTE MATERIAL SHIPPED HEREWITH IS MATERIAL EXEMPT FROM THE RESOURCE, CONSERVATION AND RECOVERY ACT OF 1976, AS AMENDED FROM TIME TO TIME, 40 U.S.C. § 6001, et seq., THE NM HEALTH AND SAF. CODE § 361.001 et seq., AND REGULATIONS RELATED THERETO, BY VIRTUE OF THE EXEMPTION AFFORDED DRILLING FLUIDS, PRODUCED WATERS, AND OTHER WASTE ASSOCIATED WITH THE EXPLORATION, DEVELOPMENT OR PRODUCTION OF CRUDE OIL OR NATURAL GAS OR GEOTHERMAL ENERGY.

ALSO AS A CONDITION TO SUNDANCE SERVICES, INC.'S ACCEPTANCE OF THE MATERIALS SHIPPED WITH THIS JOB TICKET, TRANSPORTER REPRESENTS AND WARRANTS THAT ONLY THE MATERIAL DELIVERED BY OPERATOR/SHIPPER TO TRANSPORTER IS NOW DELIVERED BY TRANSPORTER TO SUNDANCE SERVICES, INC.'S FACILITY FOR DISPOSAL.

THIS WILL CERTIFY that the above Transporter loaded the material represented by this Transporter Statement at the above described location, and that it was tendered by the above described shipper. This will certify that no additional materials were added to this load, and that the material was delivered without incident.

DRIVER: Hugo Alvarez
(SIGNATURE)

FACILITY REPRESENTATIVE: R. Aguirre
(SIGNATURE)

White - Sundance Canary - Sundance Acct #1 Pink - Transporter

RIG NAME & NUMBER:

VEHICLE NO:

TRANSPORTER COMPANY:

PHONE:

GENERATOR COMPANY MAN'S NAME:

PHONE:

CHARGE TO:

TYPE OF
MATERIAL☐ Tank Bottoms☐ Drilling Fluids☐ Rinsate☐ BS&W Content:☐ Solids☒ Contaminated Soil☐ Jet Out

Description:

VOLUME OF
MATERIAL☐ BBLs☒ YARD☐

RRC or API #

C-133#

STICKERS, CODES, NUMBERS, ETC.

AS A CONDITION TO SUNDANCE SERVICES, INC.'S ACCEPTANCE OF THE MATERIALS SHIPPED WITH THIS JOB TICKET, OPERATOR/SHIPPER REPRESENTS AND WARRANTS THAT THE WASTE MATERIAL SHIPPED HEREWITH IS MATERIAL EXEMPT FROM THE RESOURCE, CONSERVATION AND RECOVERY ACT OF 1976, AS AMENDED FROM TIME TO TIME, 40 U.S.C. § 6901, et seq., THE NM HEALTH AND SAF. CODE § 361.001 et seq., AND REGULATIONS RELATED THERETO, BY VIRTUE OF THE EXEMPTION AFFORDED DRILLING FLUIDS, PRODUCED WATERS, AND OTHER WASTE ASSOCIATED WITH THE EXPLORATION, DEVELOPMENT OR PRODUCTION OF CRUDE OIL OR NATURAL GAS OR GEOTHERMAL ENERGY.

ALSO AS A CONDITION TO SUNDANCE SERVICES, INC.'S ACCEPTANCE OF THE MATERIALS SHIPPED WITH THIS JOB TICKET, TRANSPORTER REPRESENTS AND WARRANTS THAT ONLY THE MATERIAL DELIVERED BY OPERATOR/SHIPPER TO TRANSPORTER IS NOW DELIVERED BY TRANSPORTER TO SUNDANCE SERVICES, INC.'S FACILITY FOR DISPOSAL.

THIS WILL CERTIFY that the above Transporter loaded the material represented by this Transporter Statement at the above described location, and that it was tendered by the above described shipper. This will certify that no additional materials were added to this load, and that the material was delivered without incident.

DRIVER:

(SIGNATURE)

FACILITY REPRESENTATIVE:

(SIGNATURE)

White - Sundance

Canary - Sundance Acct #1

Pink - Transporter

Reorder from: Vertigo Creative Services LLC • www.VertigoCreative.com • Form#SDI-004c

RIG NAME & NUMBER:

VEHICLE NO:

TRANSPORTER COMPANY:

PHONE:

GENERATOR COMPANY MAN'S NAME:

PHONE:

CHARGE TO:

TYPE OF
MATERIAL☐ Tank Bottoms☐ Drilling Fluids☐ Rinsate☐ BS&W Content:☐ Solids☒ Contaminated Soil☐ Jet Out

Description:

VOLUME OF
MATERIAL☐ BBLs

:

☐ YARD

:

☐ :

RRC or API #

C-133#

STICKERS, CODES, NUMBERS, ETC.

AS A CONDITION TO SUNDANCE SERVICES, INC.'S ACCEPTANCE OF THE MATERIALS SHIPPED WITH THIS JOB TICKET, OPERATOR/SHIPPER REPRESENTS AND WARRANTS THAT THE WASTE MATERIAL SHIPPED HEREWITH IS MATERIAL EXEMPT FROM THE RESOURCE, CONSERVATION AND RECOVERY ACT OF 1976, AS AMENDED FROM TIME TO TIME, 40 U.S.C. § 8901, et seq., THE NM HEALTH AND SAFETY CODE § 361.001 et seq., AND REGULATIONS RELATED THERETO, BY VIRTUE OF THE EXEMPTION AFFORDED DRILLING FLUIDS, PRODUCED WATERS, AND OTHER WASTE ASSOCIATED WITH THE EXPLORATION, DEVELOPMENT OR PRODUCTION OF CRUDE OIL OR NATURAL GAS OR GEOTHERMAL ENERGY.

ALSO AS A CONDITION TO SUNDANCE SERVICES, INC.'S ACCEPTANCE OF THE MATERIALS SHIPPED WITH THIS JOB TICKET, TRANSPORTER REPRESENTS AND WARRANTS THAT ONLY THE MATERIAL DELIVERED BY OPERATOR/SHIPPER TO TRANSPORTER IS NOW DELIVERED BY TRANSPORTER TO SUNDANCE SERVICES, INC.'S FACILITY FOR DISPOSAL.

THIS WILL CERTIFY that the above Transporter loaded the material represented by this Transporter Statement at the above described location, and that it was tendered by the above described shipper. This will certify that no additional materials were added to this load, and that the material was delivered without incident.

DRIVER:

(SIGNATURE)

FACILITY REPRESENTATIVE:

(SIGNATURE)

White - Sundance

Canary - Sundance Acct #1

Pink - Transporter

Reorder from: Vertigo Creative Services LLC • www.VertigoCreative.com • Form SDI-004c

LEASE OPERATOR/SHIPPER/COMPANY: C1055 T		DATE: 6-26-24
LEASE NAME: NVA North Prod Cont		TIME: 1137 AM/PM
RIG NAME & NUMBER:		VEHICLE NO: 708
TRANSPORTER COMPANY: Tunit		PHONE:
GENERATOR COMPANY MAN'S NAME: Kevin B.		PHONE:
CHARGE TO: C1055 T		
TYPE OF MATERIAL <input type="checkbox"/> Tank Bottoms <input type="checkbox"/> Drilling Fluids <input type="checkbox"/> Rinsate <input type="checkbox"/> BS&W Content: <input type="checkbox"/> Solids <input checked="" type="checkbox"/> Contaminated Soil <input type="checkbox"/> Jet Out Description: 20		
VOLUME OF MATERIAL <input type="checkbox"/> BBLs. : <input checked="" type="checkbox"/> YARD 20 : <input type="checkbox"/> : <input type="checkbox"/>		
RRC or API #		C-133# Nm

STICKERS, CODES, NUMBERS, ETC.

AS A CONDITION TO SUNDANCE SERVICES, INC.'S ACCEPTANCE OF THE MATERIALS SHIPPED WITH THIS JOB TICKET, OPERATOR/SHIPPER REPRESENTS AND WARRANTS THAT THE WASTE MATERIAL SHIPPED HEREWITH IS MATERIAL EXEMPT FROM THE RESOURCE, CONSERVATION AND RECOVERY ACT OF 1976, AS AMENDED FROM TIME TO TIME, 40 U.S.C. § 6901, et seq., THE NM HEALTH AND SAF. CODE § 381.001 et seq., AND REGULATIONS RELATED THERETO, BY VIRTUE OF THE EXEMPTION AFFORDED DRILLING FLUIDS, PRODUCED WATERS, AND OTHER WASTE ASSOCIATED WITH THE EXPLORATION, DEVELOPMENT OR PRODUCTION OF CRUDE OIL OR NATURAL GAS OR GEOTHERMAL ENERGY.

ALSO AS A CONDITION TO SUNDANCE SERVICES, INC.'S ACCEPTANCE OF THE MATERIALS SHIPPED WITH THIS JOB TICKET, TRANSPORTER REPRESENTS AND WARRANTS THAT ONLY THE MATERIAL DELIVERED BY OPERATOR/SHIPPER TO TRANSPORTER IS NOW DELIVERED BY TRANSPORTER TO SUNDANCE SERVICES, INC.'S FACILITY FOR DISPOSAL.

THIS WILL CERTIFY that the above Transporter loaded the material represented by this Transporter Statement at the above described location, and that it was tendered by the above described shipper. This will certify that no additional materials were added to this load, and that the material was delivered without incident.

DRIVER: [Signature]

(SIGNATURE)

FACILITY REPRESENTATIVE: [Signature]

(SIGNATURE)

White - Sundance

Canary - Sundance Acct #1

Pink - Transporter

Reorder from: Vertigo Creative Services LLC • www.VertigoCreative.com • Form#SDH-004c

LEASE OPERATOR/SHIPPER/COMPANY: <u>Cross Timbers</u>		DATE: <u>12-4-24</u>
LEASE NAME: <u>NVA NORTH Pool C&D</u>		TIME: <u>8:37</u> AM/PM
RIG NAME & NUMBER:		VEHICLE NO: <u>198</u>
TRANSPORTER COMPANY: <u>Timberly</u>		PHONE:
GENERATOR COMPANY MAN'S NAME: <u>Kum Bennell</u>		PHONE: <u>515513-8150</u>

CHARGE TO: Cross Timbers

TYPE OF MATERIAL	<input type="checkbox"/> Tank Bottoms	<input type="checkbox"/> Drilling Fluids	<input type="checkbox"/> Rinsate	<input type="checkbox"/> BS&W Content:
	<input type="checkbox"/> Solids	<input checked="" type="checkbox"/> Contaminated Soil	<input type="checkbox"/> Jet Out	

Description: 20

VOLUME OF MATERIAL	<input type="checkbox"/> BBLS. _____	<input checked="" type="checkbox"/> YARD <u>20</u>	<input type="checkbox"/> _____
--------------------	--------------------------------------	--	--------------------------------

RRC or API # _____ C-133# Nm

STICKERS, CODES, NUMBERS, ETC.

AS A CONDITION TO SUNDANCE SERVICES, INC.'S ACCEPTANCE OF THE MATERIALS SHIPPED WITH THIS JOB TICKET, OPERATOR/SHIPPER REPRESENTS AND WARRANTS THAT THE WASTE MATERIAL SHIPPED HEREWITH IS MATERIAL EXEMPT FROM THE RESOURCE, CONSERVATION AND RECOVERY ACT OF 1976, AS AMENDED FROM TIME TO TIME, 40 U.S.C. § 6901, et seq., THE NM HEALTH AND SAF. CODE § 361.001 et seq., AND REGULATIONS RELATED THERETO, BY VIRTUE OF THE EXEMPTION AFFORDED DRILLING FLUIDS, PRODUCED WATERS, AND OTHER WASTE ASSOCIATED WITH THE EXPLORATION, DEVELOPMENT OR PRODUCTION OF CRUDE OIL OR NATURAL GAS OR GEOTHERMAL ENERGY.

ALSO AS A CONDITION TO SUNDANCE SERVICES, INC.'S ACCEPTANCE OF THE MATERIALS SHIPPED WITH THIS JOB TICKET, TRANSPORTER REPRESENTS AND WARRANTS THAT ONLY THE MATERIAL DELIVERED BY OPERATOR/SHIPPER TO TRANSPORTER IS NOW DELIVERED BY TRANSPORTER TO SUNDANCE SERVICES, INC.'S FACILITY FOR DISPOSAL.

THIS WILL CERTIFY that the above Transporter loaded the material represented by this Transporter Statement at the above described location, and that it was tendered by the above described shipper. This will certify that no additional materials were added to this load, and that the material was delivered without incident.

DRIVER: SEBASTIAN ESTRADA

(SIGNATURE)

FACILITY REPRESENTATIVE: MICHAEL E

(SIGNATURE)

White - Sundance

Canary - Sundance Acct #1

Pink - Transporter

Recorder from: Vertigo Creative Services LLC • www.VertigoCreative.com • Form#SDI-004c

LEASE NAME: <u>U.A. North Pool</u>		DATE: <u>6-26-24</u>
RIG NAME & NUMBER:		TIME: <u>5:20</u> AM/PM
TRANSPORTER COMPANY: <u>Trinity</u>		VEHICLE NO: <u>52176</u>
GENERATOR COMPANY MAN'S NAME: <u>Kevin Bennett</u>		PHONE:
		PHONE:

CHARGE TO: Cross Timbers

TYPE OF MATERIAL

☐ Tank Bottoms ☐ Drilling Fluids ☐ Rinsate ☐ BS&W Content:
☐ Solids ☒ Contaminated Soil ☐ Jet Out

Description: OD

VOLUME OF MATERIAL

☐ BBLS. _____ : ☐ YARD 20 : ☐ _____

RRC or API #

C-133#

STICKERS, CODES, NUMBERS, ETC.

AS A CONDITION TO SUNDANCE SERVICES, INC.'S ACCEPTANCE OF THE MATERIALS SHIPPED WITH THIS JOB TICKET, OPERATOR/SHIPPER REPRESENTS AND WARRANTS THAT THE WASTE MATERIAL SHIPPED HEREWITH IS MATERIAL EXEMPT FROM THE RESOURCE, CONSERVATION AND RECOVERY ACT OF 1970, AS AMENDED FROM TIME TO TIME, 40 U.S.C. § 6901, et seq., THE NM HEALTH AND SAF. CODE § 361.001 et seq., AND REGULATIONS RELATED THERETO, BY VIRTUE OF THE EXEMPTION AFFORDED DRILLING FLUIDS, PRODUCED WATERS, AND OTHER WASTE ASSOCIATED WITH THE EXPLORATION, DEVELOPMENT OR PRODUCTION OF CRUDE OIL OR NATURAL GAS OR GEOTHERMAL ENERGY.

ALSO AS A CONDITION TO SUNDANCE SERVICES, INC.'S ACCEPTANCE OF THE MATERIALS SHIPPED WITH THIS JOB TICKET, TRANSPORTER REPRESENTS AND WARRANTS THAT ONLY THE MATERIAL DELIVERED BY OPERATOR/SHIPPER TO TRANSPORTER IS NOW DELIVERED BY TRANSPORTER TO SUNDANCE SERVICES, INC.'S FACILITY FOR DISPOSAL.

THIS WILL CERTIFY that the above Transporter loaded the material represented by this Transporter Statement at the above described location, and that it was tendered by the above described shipper. This will certify that no additional materials were added to this load, and that the material was delivered without incident.

DRIVER: _____

(SIGNATURE)

FACILITY REPRESENTATIVE: _____

(SIGNATURE)

White - Sundance

Canary - Sundance Acct #1

Pink - Transporter

Reorder from: Vertigo Creative Services LLC • www.VertigoCreative.com • Form#SDI-004c

LEASE NAME: NVA North Dood Gnd		DATE: 12-26-24		
RIG NAME & NUMBER:		TIME: 11:34 AM/PM		
TRANSPORTER COMPANY: Trinity		VEHICLE NO: 700		
GENERATOR COMPANY MAN'S NAME: Kevin B.		PHONE:		
CHARGE TO: Cross Timbers				
TYPE OF MATERIAL	<input type="checkbox"/> Tank Bottoms	<input type="checkbox"/> Drilling Fluids	<input type="checkbox"/> Rinsate	<input type="checkbox"/> BS&W Content:
	<input type="checkbox"/> Solids	<input checked="" type="checkbox"/> Contaminated Soil	<input type="checkbox"/> Jet Out	
Description: 5D				
VOLUME OF MATERIAL	<input type="checkbox"/> BBLs	:	<input type="checkbox"/> YARD	:
RRC or API #		C-133# Nym		

STICKERS, CODES, NUMBERS, ETC.

AS A CONDITION TO SUNDANCE SERVICES, INC.'S ACCEPTANCE OF THE MATERIALS SHIPPED WITH THIS JOB TICKET, OPERATOR/SHIPPER REPRESENTS AND WARRANTS THAT THE WASTE MATERIAL SHIPPED HEREWITH IS MATERIAL EXEMPT FROM THE RESOURCE, CONSERVATION AND RECOVERY ACT OF 1976, AS AMENDED FROM TIME TO TIME, 40 U.S.C. § 6901, et seq., THE NM HEALTH AND SAF. CODE § 361.001 et seq., AND REGULATIONS RELATED THERETO, BY VIRTUE OF THE EXEMPTION AFFORDED DRILLING FLUIDS, PRODUCED WATERS, AND OTHER WASTE ASSOCIATED WITH THE EXPLORATION, DEVELOPMENT OR PRODUCTION OF CRUDE OIL OR NATURAL GAS OR GEOTHERMAL ENERGY.

ALSO AS A CONDITION TO SUNDANCE SERVICES, INC.'S ACCEPTANCE OF THE MATERIALS SHIPPED WITH THIS JOB TICKET, TRANSPORTER REPRESENTS AND WARRANTS THAT ONLY THE MATERIAL DELIVERED BY OPERATOR/SHIPPER TO TRANSPORTER IS NOW DELIVERED BY TRANSPORTER TO SUNDANCE SERVICES, INC.'S FACILITY FOR DISPOSAL.

THIS WILL CERTIFY that the above Transporter loaded the material represented by this Transporter Statement at the above described location, and that it was tendered by the above described shipper. This will certify that no additional materials were added to this load, and that the material was delivered without incident.

DRIVER: (Signature)

FACILITY REPRESENTATIVE: (Signature)

White - Sundance

Canary - Sundance Acct #1

Pink - Transporter

Reorder from: Vertigo Creative Services LLC • www.VertigoCreative.com • Form#SDH-004c

LEASE OPERATOR/SHIPPER/COMPANY:		DATE:	
RIG NAME & NUMBER:		TIME: AM/PM	
TRANSPORTER COMPANY:		VEHICLE NO:	
GENERATOR COMPANY MAN'S NAME:		PHONE:	
CHARGE TO:		PHONE:	
TYPE OF MATERIAL			
<input type="checkbox"/> Tank Bottoms <input type="checkbox"/> Drilling Fluids <input type="checkbox"/> Rinsate <input type="checkbox"/> BS&W Content:			
<input type="checkbox"/> Solids <input checked="" type="checkbox"/> Contaminated Soil <input type="checkbox"/> Jet Out			
Description:			
VOLUME OF MATERIAL			
<input type="checkbox"/> BBLs. <input checked="" type="checkbox"/> YARD			
RRC or API # C-133# Nm			
STICKERS, CODES, NUMBERS, ETC.		<p>AS A CONDITION TO SUNDANCE SERVICES, INC.'S ACCEPTANCE OF THE MATERIALS SHIPPED WITH THIS JOB TICKET, OPERATOR/SHIPPER REPRESENTS AND WARRANTS THAT THE WASTE MATERIAL SHIPPED HEREWITH IS MATERIAL EXEMPT FROM THE RESOURCE, CONSERVATION AND RECOVERY ACT OF 1976, AS AMENDED FROM TIME TO TIME, 40 U.S.C. § 8901, et seq., THE NM HEALTH AND SAF. CODE § 361.001 et seq., AND REGULATIONS RELATED THERETO, BY VIRTUE OF THE EXEMPTION AFFORDED DRILLING FLUIDS, PRODUCED WATERS, AND OTHER WASTE ASSOCIATED WITH THE EXPLORATION, DEVELOPMENT OR PRODUCTION OF CRUDE OIL OR NATURAL GAS OR GEOTHERMAL ENERGY.</p> <p>ALSO AS A CONDITION TO SUNDANCE SERVICES, INC.'S ACCEPTANCE OF THE MATERIALS SHIPPED WITH THIS JOB TICKET, TRANSPORTER REPRESENTS AND WARRANTS THAT ONLY THE MATERIAL DELIVERED BY OPERATOR/SHIPPER TO TRANSPORTER IS NOW DELIVERED BY TRANSPORTER TO SUNDANCE SERVICES, INC.'S FACILITY FOR DISPOSAL.</p>	
THIS WILL CERTIFY that the above Transporter loaded the material represented by this Transporter Statement at the above described location, and that it was tendered by the above described shipper. This will certify that no additional materials were added to this load, and that the material was delivered without incident.			
DRIVER: (SIGNATURE)			
FACILITY REPRESENTATIVE: (SIGNATURE)			
White - Sundance Canary - Sundance Acct #1 Pink - Transporter			
Reorder from: Vertigo Creative Services LLC • www.VertigoCreative.com • Form PSDI-004c			

RIG NAME & NUMBER:

DATE: 6-26-24

TIME: 2349 AM/PM

TRANSPORTER COMPANY:

VEHICLE NO: 6919

GENERATOR COMPANY MAN'S NAME:

PHONE:

PHONE:

CHARGE TO:

TYPE OF MATERIAL

☐ Tank Bottoms

☐ Drilling Fluids

☐ Rinsate

☐ BS&W Content:

☐ Solids

☒ Contaminated Soil

☐ Jet Out

Description:

VOLUME OF MATERIAL

☐ BBLs:

☐ YARD: 22

☐

RRC or API #

C-133#

STICKERS, CODES, NUMBERS, ETC.

AS A CONDITION TO SUNDANCE SERVICES, INC.'S ACCEPTANCE OF THE MATERIALS SHIPPED WITH THIS JOB TICKET, OPERATOR/SHIPPER REPRESENTS AND WARRANTS THAT THE WASTE MATERIAL SHIPPED HEREWITH IS MATERIAL EXEMPT FROM THE RESOURCE, CONSERVATION AND RECOVERY ACT OF 1976, AS AMENDED FROM TIME TO TIME, 40 U.S.C. 5 6901, et seq., THE NM HEALTH AND SAF. CODE 5 361.001 et seq., AND REGULATIONS RELATED THERETO, BY VIRTUE OF THE EXEMPTION AFFORDED DRILLING FLUIDS, PRODUCED WATERS, AND OTHER WASTE ASSOCIATED WITH THE EXPLORATION, DEVELOPMENT OR PRODUCTION OF CRUDE OIL OR NATURAL GAS OR GEOTHERMAL ENERGY.

ALSO AS A CONDITION TO SUNDANCE SERVICES, INC.'S ACCEPTANCE OF THE MATERIALS SHIPPED WITH THIS JOB TICKET, TRANSPORTER REPRESENTS AND WARRANTS THAT ONLY THE MATERIAL DELIVERED BY OPERATOR/SHIPPER TO TRANSPORTER IS NOW DELIVERED BY TRANSPORTER TO SUNDANCE SERVICES, INC.'S FACILITY FOR DISPOSAL.

THIS WILL CERTIFY that the above Transporter loaded the material represented by this Transporter Statement at the above described location, and that it was tendered by the above described shipper. This will certify that no additional materials were added to this load, and that the material was delivered without incident.

DRIVER:

(SIGNATURE)

FACILITY REPRESENTATIVE:

(SIGNATURE)

White - Sundance

Canary - Sundance Acct #1

Pink - Transporter

Reorder from: Vertigo Creative Services LLC • www.VertigoCreative.com • Form#SDH-004c

LEASE NAME: <u>North Red Gul</u>		DATE: <u>12-26-24</u>
RIG NAME & NUMBER:		TIME: <u>5:31</u> AM/PM
TRANSPORTER COMPANY: <u>Trinity</u>		VEHICLE NO: <u>708</u>
GENERATOR COMPANY MAN'S NAME: <u>Kevin Bennett</u>		PHONE:
CHARGE TO: <u>Cross Timbers</u>		
TYPE OF MATERIAL	<input type="checkbox"/> Tank Bottoms	<input type="checkbox"/> Drilling Fluids
	<input type="checkbox"/> Solids	<input type="checkbox"/> Rinsate
	<input checked="" type="checkbox"/> Contaminated Soil	<input type="checkbox"/> BS&W Content:
Description: <u>OD</u>		
VOLUME OF MATERIAL	<input type="checkbox"/> BBLs: _____	<input checked="" type="checkbox"/> YARD: <u>70</u>
RRC or API #		C-133# <u>12 M</u>
<div>STICKERS, CODES, NUMBERS, ETC.</div> <div>AS A CONDITION TO SUNDANCE SERVICES, INC.'S ACCEPTANCE OF THE MATERIALS SHIPPED WITH THIS JOB TICKET, OPERATOR/SHIPPER REPRESENTS AND WARRANTS THAT THE WASTE MATERIAL SHIPPED HERewith IS MATERIAL EXEMPT FROM THE RESOURCE, CONSERVATION AND RECOVERY ACT OF 1976, AS AMENDED FROM TIME TO TIME, 40 U.S.C. § 6901, et seq., THE NM HEALTH AND SAF. CODE § 361.001 et seq., AND REGULATIONS RELATED THERETO, BY VIRTUE OF THE EXEMPTION AFFORDED DRILLING FLUIDS, PRODUCED WATERS, AND OTHER WASTE ASSOCIATED WITH THE EXPLORATION, DEVELOPMENT OR PRODUCTION OF CRUDE OIL OR NATURAL GAS OR GEOTHERMAL ENERGY.</div> <div>ALSO AS A CONDITION TO SUNDANCE SERVICES, INC.'S ACCEPTANCE OF THE MATERIALS SHIPPED WITH THIS JOB TICKET, TRANSPORTER REPRESENTS AND WARRANTS THAT ONLY THE MATERIAL DELIVERED BY OPERATOR/SHIPPER TO TRANSPORTER IS NOW DELIVERED BY TRANSPORTER TO SUNDANCE SERVICES, INC.'S FACILITY FOR DISPOSAL.</div>		
THIS WILL CERTIFY that the above Transporter loaded the material represented by this Transporter Statement at the above described location, and that it was tendered by the above described shipper. This will certify that no additional materials were added to this load, and that the material was delivered without incident.		
DRIVER: <u>SPENCER STROD</u>		
FACILITY REPRESENTATIVE: <u>B. Aguirre</u>		
White - Sundance Canary - Sundance Acct #1 Pink - Transporter		
Reorder From: Vertigo Creative Services LLC • www.VertigoCreative.com • FormSDI-004c		

**SUNDANCE SERVICES WEST, INC.**

P.O. Box 1737 Eunice, New Mexico 88231
 Business: (575) 394-2511 • Disposal: (575) 390-7842

TICKET No. **698070**

LEASE OPERATOR/SHIPPER/COMPANY:	DATE: 6/27/2024
LEASE NAME:	TIME: 206 AM/PM
RIG NAME & NUMBER:	VEHICLE NO:
TRANSPORTER COMPANY:	PHONE:
GENERATOR COMPANY MAN'S NAME:	PHONE:

CHARGE TO:

TYPE OF MATERIAL	<input type="checkbox"/> Tank Bottoms	<input type="checkbox"/> Drilling Fluids	<input type="checkbox"/> Rinsate	<input type="checkbox"/> BS&W Content:
	<input type="checkbox"/> Solids	<input type="checkbox"/> Contaminated Soil	<input type="checkbox"/> Jet Out	
Description: _____				

VOLUME OF MATERIAL	<input type="checkbox"/> BBLS. _____ :	<input type="checkbox"/> YARD _____ :	<input type="checkbox"/> _____
--------------------	--	---------------------------------------	--------------------------------

RRC or API #

C-133#

STICKERS, CODES, NUMBERS, ETC.

AS A CONDITION TO SUNDANCE SERVICES, INC.'S ACCEPTANCE OF THE MATERIALS SHIPPED WITH THIS JOB TICKET, OPERATOR/SHIPPER REPRESENTS AND WARRANTS THAT THE WASTE MATERIAL SHIPPED HERewith IS MATERIAL EXEMPT FROM THE RESOURCE, CONSERVATION AND RECOVERY ACT OF 1976, AS AMENDED FROM TIME TO TIME, 40 U.S.C. § 6901 et seq., THE NM HEALTH AND SAF. CODE § 361.001 et seq., AND REGULATIONS RELATED THEREOF, BY VIRTUE OF THE EXEMPTION AFFORDED DRILLING FLUIDS, PRODUCED WATERS, AND OTHER WASTE ASSOCIATED WITH THE EXPLORATION, DEVELOPMENT OR PRODUCTION OF CRUDE OIL OR NATURAL GAS OR GEOTHERMAL ENERGY.

ALSO AS A CONDITION TO SUNDANCE SERVICES, INC.'S ACCEPTANCE OF THE MATERIALS SHIPPED WITH THIS JOB TICKET, TRANSPORTER REPRESENTS AND WARRANTS THAT ONLY THE MATERIAL DELIVERED BY OPERATOR/SHIPPER TO TRANSPORTER IS NOW DELIVERED BY TRANSPORTER TO SUNDANCE SERVICES, INC.'S FACILITY FOR DISPOSAL.

THIS WILL CERTIFY that the above Transporter loaded the material represented by this Transporter Statement at the above described location, and that it was tendered by the above described shipper. This will certify that no additional materials were added to this load, and that the material was delivered without incident.

DRIVER:

(SIGNATURE)

FACILITY REPRESENTATIVE:

(SIGNATURE)

White - Sundance

Canary - Sundance Acct #1

Pink - Transporter

Reorder from: Vertigo Creative Services LLC • www.VertigoCreative.com • Form SSI-004c

LEASE OPERATOR:	TIME:	AM/PM
LEASE NAME:	VEHICLE NO:	
RIG NAME & NUMBER:	PHONE:	
TRANSPORTER COMPANY:	PHONE:	
GENERATOR COMPANY MAN'S NAME:		
CHARGE TO:		
TYPE OF MATERIAL	<input type="checkbox"/> Tank Bottoms	<input type="checkbox"/> Drilling Fluids
	<input type="checkbox"/> Solids	<input type="checkbox"/> Contaminated Soil
		<input type="checkbox"/> Rinsate
		<input type="checkbox"/> Jet Out
		<input type="checkbox"/> BS&W Content:
Description:		
VOLUME OF MATERIAL	<input type="checkbox"/> BBLs	<input type="checkbox"/> YARD
RRC or API #	C-133#	

STICKERS, CODES, NUMBERS, ETC.

AS A CONDITION TO SUNDANCE SERVICES, INC.'S ACCEPTANCE OF THE MATERIALS SHIPPED WITH THIS JOB TICKET, OPERATOR/SHIPPER REPRESENTS AND WARRANTS THAT THE WASTE MATERIAL SHIPPED HEREWITH IS MATERIAL EXEMPT FROM THE RESOURCE, CONSERVATION AND RECOVERY ACT OF 1976, AS AMENDED FROM TIME TO TIME, 40 U.S.C. § 6901, et seq., THE NM HEALTH AND SAF. CODE § 361.001 et seq., AND REGULATIONS RELATED THERETO, BY VIRTUE OF THE EXEMPTION AFFORDED DRILLING FLUIDS, PRODUCED WATERS, AND OTHER WASTE ASSOCIATED WITH THE EXPLORATION, DEVELOPMENT OR PRODUCTION OF CRUDE OIL OR NATURAL GAS OR GEOTHERMAL ENERGY.

ALSO AS A CONDITION TO SUNDANCE SERVICES, INC.'S ACCEPTANCE OF THE MATERIALS SHIPPED WITH THIS JOB TICKET, TRANSPORTER REPRESENTS AND WARRANTS THAT ONLY THE MATERIAL DELIVERED BY OPERATOR/SHIPPER TO TRANSPORTER IS NOW DELIVERED BY TRANSPORTER TO SUNDANCE SERVICES, INC.'S FACILITY FOR DISPOSAL.

THIS WILL CERTIFY that the above Transporter loaded the material represented by this Transporter Statement at the above described location, and that it was tendered by the above described shipper. This will certify that no additional materials were added to this load, and that the material was delivered without incident.

DRIVER:

(SIGNATURE)

FACILITY REPRESENTATIVE:

(SIGNATURE)

White - Sundance

Canary - Sundance Acct #1

Pink - Transporter

Reorder from: Vertigo Creative Services LLC • www.VertigoCreative.com • Form 1501-004c

LEASE OPERATOR/SHIPPER COMPANY:	DATE:
LEASE NAME:	TIME: AM/PM
RIG NAME & NUMBER:	VEHICLE NO:
TRANSPORTER COMPANY:	PHONE:
GENERATOR COMPANY MAN'S NAME:	PHONE:

CHARGE TO:

TYPE OF MATERIAL

☐ Tank Bottoms
☐ Solids☐ Drilling Fluids
☐ Contaminated Soil☐ Rinsate
☐ Jet Out☐ BS&W Content:

Description:

VOLUME OF MATERIAL

☐ BBLs:☐ YARD:☐

C-133#

RRC or API #

STICKERS, CODES, NUMBERS, ETC.

AS A CONDITION TO SUNDANCE SERVICES, INC.'S ACCEPTANCE OF THE MATERIALS SHIPPED WITH THIS JOB TICKET, OPERATOR/SHIPPER REPRESENTS AND WARRANTS THAT THE WASTE MATERIAL SHIPPED HEREWITH IS MATERIAL EXEMPT FROM THE RESOURCE, CONSERVATION AND RECOVERY ACT OF 1976, AS AMENDED FROM TIME TO TIME, 40 U.S.C. § 6901, et seq., THE NM HEALTH AND SAF. CODE § 361.001 et seq., AND REGULATIONS RELATED THERETO, BY VIRTUE OF THE EXEMPTION AFFORDED DRILLING FLUIDS, PRODUCED WATERS, AND OTHER WASTE ASSOCIATED WITH THE EXPLORATION, DEVELOPMENT OR PRODUCTION OF CRUDE OIL OR NATURAL GAS OR GEOTHERMAL ENERGY.

ALSO AS A CONDITION TO SUNDANCE SERVICES, INC.'S ACCEPTANCE OF THE MATERIALS SHIPPED WITH THIS JOB TICKET, TRANSPORTER REPRESENTS AND WARRANTS THAT ONLY THE MATERIAL DELIVERED BY OPERATOR/SHIPPER TO TRANSPORTER IS NOW DELIVERED BY TRANSPORTER TO SUNDANCE SERVICES, INC.'S FACILITY FOR DISPOSAL.

THIS WILL CERTIFY that the above Transporter loaded the material represented by this Transporter Statement at the above described location, and that it was tendered by the above described shipper. This will certify that no additional materials were added to this load, and that the material was delivered without incident.

DRIVER: Hugo Olivarez

(SIGNATURE)

FACILITY REPRESENTATIVE: E. Martinez

(SIGNATURE)

White - Sundance

Canary - Sundance Acct #1

Pink - Transporter

Reorder from: Vertigo Creative Services LLC • www.VertigoCreative.com • Form#SDI-004c

LEASE NAME:	DATE:
RIG NAME & NUMBER:	TIME: AM/PM
TRANSPORTER COMPANY:	VEHICLE NO:
GENERATOR COMPANY MAN'S NAME:	PHONE:
	PHONE:

CHARGE TO:

TYPE OF MATERIAL

<input type="checkbox"/> Tank Bottoms	<input type="checkbox"/> Drilling Fluids	<input type="checkbox"/> Rinsate	<input type="checkbox"/> BS&W Content:
<input type="checkbox"/> Solids	<input type="checkbox"/> Contaminated Soil	<input type="checkbox"/> Jet Out	

Description:

VOLUME OF MATERIAL

☐ BBLs. ☐ YARD ☐

RRC or API #

C-133#

STICKERS, CODES, NUMBERS, ETC.

AS A CONDITION TO SUNDANCE SERVICES, INC.'S ACCEPTANCE OF THE MATERIALS SHIPPED WITH THIS JOB TICKET, OPERATOR/SHIPPER REPRESENTS AND WARRANTS THAT THE WASTE MATERIAL SHIPPED HERewith IS MATERIAL EXEMPT FROM THE RESOURCE, CONSERVATION AND RECOVERY ACT OF 1976, AS AMENDED FROM TIME TO TIME, 40 U.S.C. § 6901, et seq., THE NM HEALTH AND SAF. CODE § 361.001 et seq., AND REGULATIONS RELATED THERETO, BY VIRTUE OF THE EXEMPTION AFFORDED DRILLING FLUIDS, PRODUCED WATERS, AND OTHER WASTE ASSOCIATED WITH THE EXPLORATION, DEVELOPMENT OR PRODUCTION OF CRUDE OIL OR NATURAL GAS OR GEOTHERMAL ENERGY.

ALSO AS A CONDITION TO SUNDANCE SERVICES, INC.'S ACCEPTANCE OF THE MATERIALS SHIPPED WITH THIS JOB TICKET, TRANSPORTER REPRESENTS AND WARRANTS THAT ONLY THE MATERIAL DELIVERED BY OPERATOR/SHIPPER TO TRANSPORTER IS NOW DELIVERED BY TRANSPORTER TO SUNDANCE SERVICES, INC.'S FACILITY FOR DISPOSAL.

THIS WILL CERTIFY that the above Transporter loaded the material represented by this Transporter Statement at the above described location, and that it was tendered by the above described shipper. This will certify that no additional materials were added to this load, and that the material was delivered without incident.

DRIVER:

(SIGNATURE)

FACILITY REPRESENTATIVE:

(SIGNATURE)

White - Sundance

Canary - Sundance Acct #1

Pink - Transporter

Reorder from: Vertigo Creative Services LLC • www.VertigoCreative.com • Form SDH-004c

LEASE NAME:	DATE:
RIG NAME & NUMBER:	TIME: AM/PM
TRANSPORTER COMPANY:	VEHICLE NO:
GENERATOR COMPANY MAN'S NAME:	PHONE:
	PHONE:

CHARGE TO:

TYPE OF MATERIAL

<input type="checkbox"/> Tank Bottoms	<input type="checkbox"/> Drilling Fluids	<input type="checkbox"/> Rinsate	<input type="checkbox"/> BS&W Content:
<input type="checkbox"/> Solids	<input type="checkbox"/> Contaminated Soil	<input type="checkbox"/> Jet Out	

Description:

VOLUME OF MATERIAL

☐ BBLs. : ☒ YARD 70 : ☐

RRC or API #

C-133#

STICKERS, CODES, NUMBERS, ETC.

AS A CONDITION TO SUNDANCE SERVICES, INC.'S ACCEPTANCE OF THE MATERIALS SHIPPED WITH THIS JOB TICKET, OPERATOR/SHIPPER REPRESENTS AND WARRANTS THAT THE WASTE MATERIAL SHIPPED HERewith IS MATERIAL EXEMPT FROM THE RESOURCE, CONSERVATION AND RECOVERY ACT OF 1976, AS AMENDED FROM TIME TO TIME, 40 U.S.C. § 6901, et seq., THE NM HEALTH AND SAF. CODE § 361.001 et seq., AND REGULATIONS RELATED THERETO, BY VIRTUE OF THE EXEMPTION AFFORDED DRILLING FLUIDS, PRODUCED WATERS, AND OTHER WASTE ASSOCIATED WITH THE EXPLORATION, DEVELOPMENT OR PRODUCTION OF CRUDE OIL OR NATURAL GAS OR GEOTHERMAL ENERGY.

ALSO AS A CONDITION TO SUNDANCE SERVICES, INC.'S ACCEPTANCE OF THE MATERIALS SHIPPED WITH THIS JOB TICKET, TRANSPORTER REPRESENTS AND WARRANTS THAT ONLY THE MATERIAL DELIVERED BY OPERATOR/SHIPPER TO TRANSPORTER IS NOW DELIVERED BY TRANSPORTER TO SUNDANCE SERVICES, INC.'S FACILITY FOR DISPOSAL.

THIS WILL CERTIFY that the above Transporter loaded the material represented by this Transporter Statement at the above described location, and that it was tendered by the above described shipper. This will certify that no additional materials were added to this load, and that the material was delivered without incident.

DRIVER:

(SIGNATURE)

FACILITY REPRESENTATIVE:

(SIGNATURE)

White - Sundance

Canary - Sundance Acct #1

Pink - Transporter

Reorder from: Vertigo Creative Services LLC • www.VertigoCreative.com • Form#SDI-004c

LEASE NAME:	DATE:
RIG NAME & NUMBER:	TIME: AM/PM
TRANSPORTER COMPANY:	VEHICLE NO:
GENERATOR COMPANY MAN'S NAME:	PHONE:
	PHONE:

CHARGE TO:

TYPE OF MATERIAL

☐ Tank Bottoms ☐ Drilling Fluids ☐ Rinsate ☐ BS&W Content:
☐ Solids ☒ Contaminated Soil ☐ Jet Out

Description:

VOLUME OF MATERIAL

☐ BBLs: ☒ YARD: ☐

RRC or API #

C-133#

STICKERS, CODES, NUMBERS, ETC.

AS A CONDITION TO SUNDANCE SERVICES, INC.'S ACCEPTANCE OF THE MATERIALS SHIPPED WITH THIS JOB TICKET, OPERATOR/SHIPPER REPRESENTS AND WARRANTS THAT THE WASTE MATERIAL SHIPPED HEREWITH IS MATERIAL EXEMPT FROM THE RESOURCE, CONSERVATION AND RECOVERY ACT OF 1976, AS AMENDED FROM TIME TO TIME, 40 U.S.C. § 6901, et seq., THE NM HEALTH AND SAF. CODE § 361.001 et seq., AND REGULATIONS RELATED THERETO, BY VIRTUE OF THE EXEMPTION AFFORDED DRILLING FLUIDS, PRODUCED WATERS, AND OTHER WASTE ASSOCIATED WITH THE EXPLORATION, DEVELOPMENT OR PRODUCTION OF CRUDE OIL OR NATURAL GAS OR GEOTHERMAL ENERGY.

ALSO AS A CONDITION TO SUNDANCE SERVICES, INC.'S ACCEPTANCE OF THE MATERIALS SHIPPED WITH THIS JOB TICKET, TRANSPORTER REPRESENTS AND WARRANTS THAT ONLY THE MATERIAL DELIVERED BY OPERATOR/SHIPPER TO TRANSPORTER IS NOW DELIVERED BY TRANSPORTER TO SUNDANCE SERVICES, INC.'S FACILITY FOR DISPOSAL.

THIS WILL CERTIFY that the above Transporter loaded the material represented by this Transporter Statement at the above described location, and that it was tendered by the above described shipper. This will certify that no additional materials were added to this load, and that the material was delivered without incident.

DRIVER:

(SIGNATURE)

FACILITY REPRESENTATIVE:

(SIGNATURE)

White - Sundance

Canary - Sundance Acct #1

Pink - Transporter

Reorder from: Vertigo Creative Services LLC • www.VertigoCreative.com • Form#SDI-004c

LEASE NAME:	DATE:
RIG NAME & NUMBER:	TIME: AM/PM
TRANSPORTER COMPANY:	VEHICLE NO:
GENERATOR COMPANY MAN'S NAME:	PHONE:

CHARGE TO:

TYPE OF MATERIAL

☐ Tank Bottoms ☐ Drilling Fluids ☐ Rinsate ☐ BS&W Content:
☐ Solids ☐ Contaminated Soil ☐ Jet Out

Description:

VOLUME OF MATERIAL

☐ BBLs. : ☐ YARD : ☐

RRC or API #

C-133#

STICKERS, CODES, NUMBERS, ETC.

AS A CONDITION TO SUNDANCE SERVICES, INC.'S ACCEPTANCE OF THE MATERIALS SHIPPED WITH THIS JOB TICKET, OPERATOR/SHIPPER REPRESENTS AND WARRANTS THAT THE WASTE MATERIAL SHIPPED HEREWITH IS MATERIAL EXEMPT FROM THE RESOURCE, CONSERVATION AND RECOVERY ACT OF 1976, AS AMENDED FROM TIME TO TIME, 40 U.S.C. § 6901, et seq., THE NM HEALTH AND SAF. CODE § 361.001 et seq., AND REGULATIONS RELATED THERETO, BY VIRTUE OF THE EXEMPTION AFFORDED DRILLING FLUIDS, PRODUCED WATERS, AND OTHER WASTE ASSOCIATED WITH THE EXPLORATION, DEVELOPMENT OR PRODUCTION OF CRUDE OIL OR NATURAL GAS OR GEOTHERMAL ENERGY.

ALSO AS A CONDITION TO SUNDANCE SERVICES, INC.'S ACCEPTANCE OF THE MATERIALS SHIPPED WITH THIS JOB TICKET, TRANSPORTER REPRESENTS AND WARRANTS THAT ONLY THE MATERIAL DELIVERED BY OPERATOR/SHIPPER TO TRANSPORTER IS NOW DELIVERED BY TRANSPORTER TO SUNDANCE SERVICES, INC.'S FACILITY FOR DISPOSAL.

THIS WILL CERTIFY that the above Transporter loaded the material represented by this Transporter Statement at the above described location, and that it was tendered by the above described shipper. This will certify that no additional materials were added to this load, and that the material was delivered without incident.

DRIVER:

(SIGNATURE)

FACILITY REPRESENTATIVE:

(SIGNATURE)

White - Sundance

Canary - Sundance Acct #1

Pink - Transporter

Reorder from: Vertigo Creative Services LLC • www.VertigoCreative.com • Form#SDI-004c

LEASE NAME:	TIME: AM/PM
RIG NAME & NUMBER:	VEHICLE NO:
TRANSPORTER COMPANY:	PHONE:
GENERATOR COMPANY MAN'S NAME:	PHONE:

CHARGE TO:

TYPE OF MATERIAL

☐ Tank Bottoms ☐ Drilling Fluids ☐ Rinsate ☐ BS&W Content:
☐ Solids ☐ Contaminated Soil ☐ Jet Out

Description: _____

VOLUME OF MATERIAL

☐ BBLs _____ : ☐ YARD _____ : ☐ _____

RRC or API #

C-133#

STICKERS, CODES, NUMBERS, ETC.

AS A CONDITION TO SUNDANCE SERVICES, INC.'S ACCEPTANCE OF THE MATERIALS SHIPPED WITH THIS JOB TICKET, OPERATOR/SHIPPER REPRESENTS AND WARRANTS THAT THE WASTE MATERIAL SHIPPED HERewith IS MATERIAL EXEMPT FROM THE RESOURCE, CONSERVATION AND RECOVERY ACT OF 1976, AS AMENDED FROM TIME TO TIME, 40 U.S.C. § 8901, et seq., THE NM HEALTH AND SAF. CODE § 361001 et seq., AND REGULATIONS RELATED THERETO, BY VIRTUE OF THE EXEMPTION AFFORDED DRILLING FLUIDS, PRODUCED WATERS, AND OTHER WASTE ASSOCIATED WITH THE EXPLORATION, DEVELOPMENT OR PRODUCTION OF CRUDE OIL OR NATURAL GAS OR GEOTHERMAL ENERGY.

ALSO AS A CONDITION TO SUNDANCE SERVICES, INC.'S ACCEPTANCE OF THE MATERIALS SHIPPED WITH THIS JOB TICKET, TRANSPORTER REPRESENTS AND WARRANTS THAT ONLY THE MATERIAL DELIVERED BY OPERATOR/SHIPPER TO TRANSPORTER IS NOW DELIVERED BY TRANSPORTER TO SUNDANCE SERVICES, INC.'S FACILITY FOR DISPOSAL.

THIS WILL CERTIFY that the above Transporter loaded the material represented by this Transporter Statement at the above described location, and that it was tendered by the above described shipper. This will certify that no additional materials were added to this load, and that the material was delivered without incident.

DRIVER:

(SIGNATURE)

FACILITY REPRESENTATIVE:

(SIGNATURE)

White - Sundance

Canary - Sundance Acct #1

Pink - Transporter

Reorder from: Vertigo Creative Services LLC • www.VertigoCreative.com • Form#SDI-004c

RIG NAME & NUMBER:

VEHICLE NO:

TRANSPORTER COMPANY:

PHONE:

GENERATOR COMPANY MAN'S NAME:

PHONE:

CHARGE TO:

TYPE OF
MATERIAL☐ Tank Bottoms☐ Drilling Fluids☐ Rinsate☐ BS&W Content:☐ Solids☐ Contaminated Soil☐ Jet Out

Description:

VOLUME OF
MATERIAL☐ BBLS.

:

☒ YARD

:

☐

RRC or API #

C-133#

STICKERS, CODES, NUMBERS, ETC.

AS A CONDITION TO SUNDANCE SERVICES, INC.'S ACCEPTANCE OF THE MATERIALS SHIPPED WITH THIS JOB TICKET, OPERATOR/SHIPPER REPRESENTS AND WARRANTS THAT THE WASTE MATERIAL SHIPPED HEREWITH IS MATERIAL EXEMPT FROM THE RESOURCE, CONSERVATION AND RECOVERY ACT OF 1976, AS AMENDED FROM TIME TO TIME, 40 U.S.C. § 6901, et seq., THE NM HEALTH AND SAF. CODE § 361.001 et seq., AND REGULATIONS RELATED THERETO, BY VIRTUE OF THE EXEMPTION AFFORDED DRILLING FLUIDS, PRODUCED WATERS, AND OTHER WASTE ASSOCIATED WITH THE EXPLORATION, DEVELOPMENT OR PRODUCTION OF CRUDE OIL OR NATURAL GAS OR GEOTHERMAL ENERGY.

ALSO AS A CONDITION TO SUNDANCE SERVICES, INC.'S ACCEPTANCE OF THE MATERIALS SHIPPED WITH THIS JOB TICKET, TRANSPORTER REPRESENTS AND WARRANTS THAT ONLY THE MATERIAL DELIVERED BY OPERATOR/SHIPPER TO TRANSPORTER IS NOW DELIVERED BY TRANSPORTER TO SUNDANCE SERVICES, INC.'S FACILITY FOR DISPOSAL.

THIS WILL CERTIFY that the above Transporter loaded the material represented by this Transporter Statement at the above described location, and that it was tendered by the above described shipper. This will certify that no additional materials were added to this load, and that the material was delivered without incident.

DRIVER:

(SIGNATURE)

FACILITY REPRESENTATIVE:

(SIGNATURE)

White - Sundance

Canary - Sundance Acct #1

Pink - Transporter

Reorder from: Vertigo Creative Services LLC • www.VertigoCreative.com • Form#SD1-004c

LEASE NAME:

TIME:

AM/PM

RIG NAME & NUMBER:

VEHICLE NO:

TRANSPORTER COMPANY:

PHONE:

GENERATOR COMPANY MAN'S NAME:

PHONE:

CHARGE TO:

TYPE OF
MATERIAL☐ Tank Bottoms☐ Drilling Fluids☐ Rinsate☐ BS&W Content:☐ Solids☐ Contaminated Soil☐ Jet Out

Description:

VOLUME OF
MATERIAL☐ BBLs.☐ YARD☐

RRC or API #

C-133#

STICKERS, CODES, NUMBERS, ETC.

AS A CONDITION TO SUNDANCE SERVICES, INC.'S ACCEPTANCE OF THE MATERIALS SHIPPED WITH THIS JOB TICKET, OPERATOR/SHIPPER REPRESENTS AND WARRANTS THAT THE WASTE MATERIAL SHIPPED HEREWITH IS MATERIAL EXEMPT FROM THE RESOURCE, CONSERVATION AND RECOVERY ACT OF 1976, AS AMENDED FROM TIME TO TIME, 40 U.S.C. § 6901, et seq., THE NM HEALTH AND SAF. CODE § 361.001 et seq., AND REGULATIONS RELATED THERETO, BY VIRTUE OF THE EXEMPTION AFFORDED DRILLING FLUIDS, PRODUCED WATERS, AND OTHER WASTE ASSOCIATED WITH THE EXPLORATION, DEVELOPMENT OR PRODUCTION OF CRUDE OIL OR NATURAL GAS OR GEOTHERMAL ENERGY.

ALSO AS A CONDITION TO SUNDANCE SERVICES, INC.'S ACCEPTANCE OF THE MATERIALS SHIPPED WITH THIS JOB TICKET, TRANSPORTER REPRESENTS AND WARRANTS THAT ONLY THE MATERIAL DELIVERED BY OPERATOR/SHIPPER TO TRANSPORTER IS NOW DELIVERED BY TRANSPORTER TO SUNDANCE SERVICES, INC.'S FACILITY FOR DISPOSAL.

THIS WILL CERTIFY that the above Transporter loaded the material represented by this Transporter Statement at the above described location, and that it was tendered by the above described shipper. This will certify that no additional materials were added to this load, and that the material was delivered without incident.

DRIVER:

(SIGNATURE)

FACILITY REPRESENTATIVE:

(SIGNATURE)

White - Sundance

Canary - Sundance Acct #1

Pink - Transporter

Reorder from: Vertigo Creative Services LLC • www.VertigoCreative.com • Form#SDI-004c

RIG NAME & NUMBER:

VEHICLE NO:

TRANSPORTER COMPANY:

PHONE:

GENERATOR COMPANY MAN'S NAME:

PHONE:

CHARGE TO:

TYPE OF
MATERIAL☐ Tank Bottoms☐ Drilling Fluids☐ Rinsate☐ BS&W Content:☐ Solids☐ Contaminated Soil☐ Jet Out

Description:

VOLUME OF
MATERIAL☐ BBLs.

:

☐ YARD

:

☐

RRC or API #

C-133#

STICKERS, CODES, NUMBERS, ETC.

AS A CONDITION TO SUNDANCE SERVICES, INC.'S ACCEPTANCE OF THE MATERIALS SHIPPED WITH THIS JOB TICKET, OPERATOR/SHIPPER REPRESENTS AND WARRANTS THAT THE WASTE MATERIAL SHIPPED HEREWITH IS MATERIAL EXEMPT FROM THE RESOURCE, CONSERVATION AND RECOVERY ACT OF 1976, AS AMENDED FROM TIME TO TIME, 40 U.S.C. § 6901, et seq., THE NM HEALTH AND SAF. CODE § 361.001 et seq., AND REGULATIONS RELATED THERETO, BY VIRTUE OF THE EXEMPTION AFFORDED DRILLING FLUIDS, PRODUCED WATERS, AND OTHER WASTE ASSOCIATED WITH THE EXPLORATION, DEVELOPMENT OR PRODUCTION OF CRUDE OIL OR NATURAL GAS OR GEOTHERMAL ENERGY.

ALSO AS A CONDITION TO SUNDANCE SERVICES, INC.'S ACCEPTANCE OF THE MATERIALS SHIPPED WITH THIS JOB TICKET, TRANSPORTER REPRESENTS AND WARRANTS THAT ONLY THE MATERIAL DELIVERED BY OPERATOR/SHIPPER TO TRANSPORTER IS NOW DELIVERED BY TRANSPORTER TO SUNDANCE SERVICES, INC.'S FACILITY FOR DISPOSAL.

THIS WILL CERTIFY that the above Transporter loaded the material represented by this Transporter Statement at the above described location, and that it was tendered by the above described shipper. This will certify that no additional materials were added to this load, and that the material was delivered without incident.

DRIVER:

(SIGNATURE)

FACILITY REPRESENTATIVE:

(SIGNATURE)

White - Sundance

Canary - Sundance Acct #1

Pink - Transporter

Reorder from: Vertigo Creative Services LLC • www.VertigoCreative.com • Form SDI-004c

RIG NAME & NUMBER:

VEHICLE NO:

TRANSPORTER COMPANY:

PHONE:

GENERATOR COMPANY MAN'S NAME:

PHONE:

CHARGE TO:

TYPE OF MATERIAL

☐ Tank Bottoms☐ Drilling Fluids☐ Rinsate☐ BS&W Content:☐ Solids☐ Contaminated Soil☐ Jet Out

Description:

VOLUME OF MATERIAL

☐ BBL'S. _____ :☐ YARD _____ :☐ _____

RRC or API #

C-133#

STICKERS, CODES, NUMBERS, ETC.

AS A CONDITION TO SUNDANCE SERVICES, INC.'S ACCEPTANCE OF THE MATERIALS SHIPPED WITH THIS JOB TICKET, OPERATOR/SHIPPER REPRESENTS AND WARRANTS THAT THE WASTE MATERIAL SHIPPED HEREWITH IS MATERIAL EXEMPT FROM THE RESOURCE, CONSERVATION AND RECOVERY ACT OF 1976, AS AMENDED FROM TIME TO TIME, 40 U.S.C. § 6901 et seq., THE NM HEALTH AND SAF. CODE § 361.001 et seq., AND REGULATIONS RELATED THERETO, BY VIRTUE OF THE EXEMPTION AFFORDED DRILLING FLUIDS, PRODUCED WATERS, AND OTHER WASTE ASSOCIATED WITH THE EXPLORATION, DEVELOPMENT OR PRODUCTION OF CRUDE OIL OR NATURAL GAS OR GEOTHERMAL ENERGY.

ALSO AS A CONDITION TO SUNDANCE SERVICES, INC.'S ACCEPTANCE OF THE MATERIALS SHIPPED WITH THIS JOB TICKET, TRANSPORTER REPRESENTS AND WARRANTS THAT ONLY THE MATERIAL DELIVERED BY OPERATOR/SHIPPER TO TRANSPORTER IS NOW DELIVERED BY TRANSPORTER TO SUNDANCE SERVICES, INC.'S FACILITY FOR DISPOSAL.

THIS WILL CERTIFY that the above Transporter loaded the material represented by this Transporter Statement at the above described location, and that it was tendered by the above described shipper. This will certify that no additional materials were added to this load, and that the material was delivered without incident.

DRIVER:

(SIGNATURE)

FACILITY REPRESENTATIVE:

(SIGNATURE)

White - Sundance

Canary - Sundance Acct #1

Pink - Transporter

Reorder from: Vertigo Creative Services LLC • www.VertigoCreative.com • Form#SDH-004c

RIG NAME & NUMBER:

TIME: AM/PM

TRANSPORTER COMPANY:

VEHICLE NO:

GENERATOR COMPANY MAN'S NAME:

PHONE:

PHONE:

CHARGE TO:

TYPE OF
MATERIAL☐ Tank Bottoms☐ Drilling Fluids☐ Rinsate☐ BS&W Content:☐ Solids☐ Contaminated Soil☐ Jet Out

Description:

VOLUME OF
MATERIAL☐ BBLS.☐ YARD☐

RRC or API #

C-133#

STICKERS, CODES, NUMBERS, ETC.

AS A CONDITION TO SUNDANCE SERVICES, INC.'S ACCEPTANCE OF THE MATERIALS SHIPPED WITH THIS JOB TICKET, OPERATOR/SHIPPER REPRESENTS AND WARRANTS THAT THE WASTE MATERIAL SHIPPED HEREWITH IS MATERIAL EXEMPT FROM THE RESOURCE, CONSERVATION AND RECOVERY ACT OF 1976, AS AMENDED FROM TIME TO TIME, 40 U.S.C. § 5501, et seq., THE NM HEALTH AND SAF. CODE § 301.009 et seq., AND REGULATIONS RELATED THERETO, BY VIRTUE OF THE EXEMPTION AFFORDED DRILLING FLUIDS, PRODUCED WATERS, AND OTHER WASTE ASSOCIATED WITH THE EXPLORATION, DEVELOPMENT OR PRODUCTION OF CRUDE OIL OR NATURAL GAS OR GEOTHERMAL ENERGY.

ALSO AS A CONDITION TO SUNDANCE SERVICES, INC.'S ACCEPTANCE OF THE MATERIALS SHIPPED WITH THIS JOB TICKET, TRANSPORTER REPRESENTS AND WARRANTS THAT ONLY THE MATERIAL DELIVERED BY OPERATOR/SHIPPER TO TRANSPORTER IS NOW DELIVERED BY TRANSPORTER TO SUNDANCE SERVICES, INC.'S FACILITY FOR DISPOSAL.

THIS WILL CERTIFY that the above Transporter loaded the material represented by this Transporter Statement at the above described location, and that it was tendered by the above described shipper. This will certify that no additional materials were added to this load, and that the material was delivered without incident.

DRIVER:

(SIGNATURE)

FACILITY REPRESENTATIVE:

(SIGNATURE)

White - Sundance

Canary - Sundance Acct #1

Pink - Transporter

Reorder from: Vertigo Creative Services LLC • www.VertigoCreative.com • Form#SDI-004c

RIG NAME & NUMBER:

VEHICLE NO:

TRANSPORTER COMPANY:

PHONE:

GENERATOR COMPANY MAN'S NAME:

PHONE:

CHARGE TO:

TYPE OF
MATERIAL☐ Tank Bottoms☐ Drilling Fluids☐ Rinsate☐ BS&W Content:☐ Solids☐ Contaminated Soil☐ Jet Out:

Description:

VOLUME OF
MATERIAL☐ BBLs.☐ YARD☐

RRC or API #

C-133#

STICKERS, CODES, NUMBERS, ETC.

AS A CONDITION TO SUNDANCE SERVICES, INC.'S ACCEPTANCE OF THE MATERIALS SHIPPED WITH THIS JOB TICKET, OPERATOR/SHIPPER REPRESENTS AND WARRANTS THAT THE WASTE MATERIAL SHIPPED HEREWITH IS MATERIAL EXEMPT FROM THE RESOURCE, CONSERVATION AND RECOVERY ACT OF 1976, AS AMENDED FROM TIME TO TIME, 40 U.S.C. § 6901, et seq., THE NM HEALTH AND SAF. CODE § 361.001 et seq., AND REGULATIONS RELATED THERETO, BY VIRTUE OF THE EXEMPTION AFFORDED DRILLING FLUIDS, PRODUCED WATERS, AND OTHER WASTE ASSOCIATED WITH THE EXPLORATION, DEVELOPMENT OR PRODUCTION OF CRUDE OIL OR NATURAL GAS OR GEOTHERMAL ENERGY.

ALSO AS A CONDITION TO SUNDANCE SERVICES, INC.'S ACCEPTANCE OF THE MATERIALS SHIPPED WITH THIS JOB TICKET, TRANSPORTER REPRESENTS AND WARRANTS THAT ONLY THE MATERIAL DELIVERED BY OPERATOR/SHIPPER TO TRANSPORTER IS NOW DELIVERED BY TRANSPORTER TO SUNDANCE SERVICES, INC.'S FACILITY FOR DISPOSAL.

THIS WILL CERTIFY that the above Transporter loaded the material represented by this Transporter Statement at the above described location, and that it was tendered by the above described shipper. This will certify that no additional materials were added to this load, and that the material was delivered without incident.

DRIVER:

(SIGNATURE)

FACILITY REPRESENTATIVE:

(SIGNATURE)

White - Sundance

Canary - Sundance Acct #1

Pink - Transporter

Reorder from: Vertigo Creative Services LLC • www.VertigoCreative.com • Form#SDI-004c

RIG NAME & NUMBER:

VEHICLE NO:

TRANSPORTER COMPANY:

PHONE:

GENERATOR COMPANY MAN'S NAME:

PHONE:

CHARGE TO:

TYPE OF
MATERIAL☐ Tank Bottoms☐ Drilling Fluids☐ Rinsate☐ BS&W Content:☐ Solids☐ Contaminated Soil☐ Jet Out

Description:

VOLUME OF
MATERIAL☐ BBLs.☐ YARD☐

RRC or API #

C-133#

STICKERS, CODES, NUMBERS, ETC.

AS A CONDITION TO SUNDANCE SERVICES, INC.'S ACCEPTANCE OF THE MATERIALS SHIPPED WITH THIS JOB TICKET, OPERATOR/SHIPPER REPRESENTS AND WARRANTS THAT THE WASTE MATERIAL SHIPPED HERewith IS MATERIAL EXEMPT FROM THE RESOURCE, CONSERVATION AND RECOVERY ACT OF 1976, AS AMENDED FROM TIME TO TIME, 40 U.S.C. § 6901, et seq., THE NM HEALTH AND SAF. CODE § 361.001 et seq., AND REGULATIONS RELATED THERETO, BY VIRTUE OF THE EXEMPTION AFFORDED DRILLING FLUIDS, PRODUCED WATERS, AND OTHER WASTE ASSOCIATED WITH THE EXPLORATION, DEVELOPMENT OR PRODUCTION OF CRUDE OIL OR NATURAL GAS OR GEOTHERMAL ENERGY.

ALSO AS A CONDITION TO SUNDANCE SERVICES, INC.'S ACCEPTANCE OF THE MATERIALS SHIPPED WITH THIS JOB TICKET, TRANSPORTER REPRESENTS AND WARRANTS THAT ONLY THE MATERIAL DELIVERED BY OPERATOR/SHIPPER TO TRANSPORTER IS NOW DELIVERED BY TRANSPORTER TO SUNDANCE SERVICES, INC.'S FACILITY FOR DISPOSAL.

THIS WILL CERTIFY that the above Transporter loaded the material represented by this Transporter Statement at the above described location, and that it was tendered by the above described shipper. This will certify that no additional materials were added to this load, and that the material was delivered without incident.

DRIVER:

(SIGNATURE)

FACILITY REPRESENTATIVE:

(SIGNATURE)

White - Sundance

Canary - Sundance Acct #1

Pink - Transporter

Reorder from: Vertigo Creative Services LLC - www.VertigoCreative.com - Form#SDH-004c

RIG NAME & NUMBER:

DATE:

TIME:

AM/PM

TRANSPORTER COMPANY:

VEHICLE NO:

GENERATOR COMPANY MAN'S NAME:

PHONE:

PHONE:

CHARGE TO:

TYPE OF
MATERIAL☐ Tank Bottoms☐ Drilling Fluids☐ Rinsate☐ BS&W Content:☐ Solids☐ Contaminated Soil☐ Jet Out

Description:

VOLUME OF
MATERIAL☐ BBLS. _____:☐ YARD _____:☐ _____

RRC or API #

C-133#

STICKERS, CODES, NUMBERS, ETC.

AS A CONDITION TO SUNDANCE SERVICES, INC.'S ACCEPTANCE OF THE MATERIALS SHIPPED WITH THIS JOB TICKET, OPERATOR/SHIPPER REPRESENTS AND WARRANTS THAT THE WASTE MATERIAL SHIPPED HEREWITH IS MATERIAL EXEMPT FROM THE RESOURCE, CONSERVATION AND RECOVERY ACT OF 1976, AS AMENDED FROM TIME TO TIME, 40 U.S.C. § 6901, et seq., THE NW HEALTH AND SAF. CODE § 361.001 et seq., AND REGULATIONS RELATED THERETO, BY VIRTUE OF THE EXEMPTION AFFORDED DRILLING FLUIDS, PRODUCED WATERS, AND OTHER WASTE ASSOCIATED WITH THE EXPLORATION, DEVELOPMENT OR PRODUCTION OF CRUDE OIL OR NATURAL GAS OR GEOTHERMAL ENERGY.

ALSO AS A CONDITION TO SUNDANCE SERVICES, INC.'S ACCEPTANCE OF THE MATERIALS SHIPPED WITH THIS JOB TICKET, TRANSPORTER REPRESENTS AND WARRANTS THAT ONLY THE MATERIAL DELIVERED BY OPERATOR/SHIPPER TO TRANSPORTER IS NOW DELIVERED BY TRANSPORTER TO SUNDANCE SERVICES, INC.'S FACILITY FOR DISPOSAL.

THIS WILL CERTIFY that the above Transporter loaded the material represented by this Transporter Statement at the above described location, and that it was tendered by the above described shipper. This will certify that no additional materials were added to this load, and that the material was delivered without incident.

DRIVER:

(SIGNATURE)

FACILITY REPRESENTATIVE:

(SIGNATURE)

White - Sundance

Canary - Sundance Acct #1

Pink - Transporter

Reorder from: Vertigo Creative Services LLC • www.VertigoCreative.com • Form 45DI-004c

Received by OCD: 12/4/2024 3:42:18 PM

DATE:

Page 682 of 1229

RIG NAME & NUMBER:

TIME:

AM/PM

TRANSPORTER COMPANY:

VEHICLE NO:

GENERATOR COMPANY MAN'S NAME:

PHONE:

PHONE:

CHARGE TO:

TYPE OF
MATERIAL☐ Tank Bottoms☐ Drilling Fluids☐ Rinsate☐ BS&W Content:☐ Solids☒ Contaminated Soil☐ Jet Out

Description:

VOLUME OF
MATERIAL☐ BBLS.☒ YARD

RRC or API #

C-133#

STICKERS, CODES, NUMBERS, ETC.

AS A CONDITION TO SUNDANCE SERVICES, INC.'S ACCEPTANCE OF THE MATERIALS SHIPPED WITH THIS JOB TICKET, OPERATOR/SHIPPER REPRESENTS AND WARRANTS THAT THE WASTE MATERIAL SHIPPED HEREWITH IS MATERIAL EXEMPT FROM THE RESOURCE, CONSERVATION AND RECOVERY ACT OF 1976, AS AMENDED FROM TIME TO TIME, 40 U.S.C. § 8901, et seq., THE NM HEALTH AND SAF. CODE § 361.001 et seq., AND REGULATIONS RELATED THERETO, BY VIRTUE OF THE EXEMPTION AFFORDED DRILLING FLUIDS, PRODUCED WATERS, AND OTHER WASTE ASSOCIATED WITH THE EXPLORATION, DEVELOPMENT OR PRODUCTION OF CRUDE OIL OR NATURAL GAS OR GEOTHERMAL ENERGY.

ALSO AS A CONDITION TO SUNDANCE SERVICES, INC.'S ACCEPTANCE OF THE MATERIALS SHIPPED WITH THIS JOB TICKET, TRANSPORTER REPRESENTS AND WARRANTS THAT ONLY THE MATERIAL DELIVERED BY OPERATOR/SHIPPER TO TRANSPORTER IS NOW DELIVERED BY TRANSPORTER TO SUNDANCE SERVICES, INC.'S FACILITY FOR DISPOSAL.

THIS WILL CERTIFY that the above Transporter loaded the material represented by this Transporter Statement at the above described location, and that it was tendered by the above described shipper. This will certify that no additional materials were added to this load, and that the material was delivered without incident.

DRIVER:

(SIGNATURE)

FACILITY REPRESENTATIVE:

(SIGNATURE)

White - Sundance

Canary - Sundance Acct #1

Pink - Transporter

Reorder from: Vertigo Creative Services LLC • www.VertigoCreative.com • Form#SDI-004c

LEASE NAME:

TIME:

AM/PM

RIG NAME & NUMBER:

VEHICLE NO:

TRANSPORTER COMPANY:

PHONE:

GENERATOR COMPANY MAN'S NAME:

PHONE:

CHARGE TO:

TYPE OF MATERIAL

☐ Tank Bottoms☐ Drilling Fluids☐ Rinsate☐ BS&W Content:☐ Solids☐ Contaminated Soil☐ Jet Out

Description:

VOLUME OF MATERIAL

☐ BBLs☐ YARD☐

RRC or API #

C-133#

STICKERS, CODES, NUMBERS, ETC.

AS A CONDITION TO SUNDANCE SERVICES, INC.'S ACCEPTANCE OF THE MATERIALS SHIPPED WITH THIS JOB TICKET, OPERATOR/SHIPPER REPRESENTS AND WARRANTS THAT THE WASTE MATERIAL SHIPPED HEREWITH IS MATERIAL EXEMPT FROM THE RESOURCE, CONSERVATION AND RECOVERY ACT OF 1976, AS AMENDED FROM TIME TO TIME, 40 U.S.C. § 6901, et seq., THE NM HEALTH AND SAF. CODE § 361.001 et seq., AND REGULATIONS RELATED THERETO, BY VIRTUE OF THE EXEMPTION AFFORDED DRILLING FLUIDS, PRODUCED WATERS, AND OTHER WASTE ASSOCIATED WITH THE EXPLORATION, DEVELOPMENT OR PRODUCTION OF CRUDE OIL OR NATURAL GAS OR GEOTHERMAL ENERGY.

ALSO AS A CONDITION TO SUNDANCE SERVICES, INC.'S ACCEPTANCE OF THE MATERIALS SHIPPED WITH THIS JOB TICKET, TRANSPORTER REPRESENTS AND WARRANTS THAT ONLY THE MATERIAL DELIVERED BY OPERATOR/SHIPPER TO TRANSPORTER IS NOW DELIVERED BY TRANSPORTER TO SUNDANCE SERVICES, INC.'S FACILITY FOR DISPOSAL.

THIS WILL CERTIFY that the above Transporter loaded the material represented by this Transporter Statement at the above described location, and that it was tendered by the above described shipper. This will certify that no additional materials were added to this load, and that the material was delivered without incident.

DRIVER:

(SIGNATURE)

FACILITY REPRESENTATIVE:

(SIGNATURE)

White - Sundance

Canary - Sundance Acct #1

Pink - Transporter

Reorder from: Vertigo Creative Services LLC • www.VertigoCreative.com • FormSDH-004c

LEASE NAME:

VEHICLE NO:

RIG NAME & NUMBER:

PHONE:

TRANSPORTER COMPANY:

PHONE:

GENERATOR COMPANY MAN'S NAME:

CHARGE TO:

TYPE OF MATERIAL

☐ Tank Bottoms☐ Drilling Fluids☐ Rinsate☐ BS&W Content:☐ Solids☐ Contaminated Soil☐ Jet Out

Description:

VOLUME OF MATERIAL

☐ BBL'S☐ YARD

C-133#

RRC or API #

STICKERS, CODES, NUMBERS, ETC.

AS A CONDITION TO SUNDANCE SERVICES, INC.'S ACCEPTANCE OF THE MATERIALS SHIPPED WITH THIS JOB TICKET, OPERATOR/SHIPPER REPRESENTS AND WARRANTS THAT THE WASTE MATERIAL SHIPPED HEREWITH IS MATERIAL EXEMPT FROM THE RESOURCE, CONSERVATION AND RECOVERY ACT OF 1976, AS AMENDED FROM TIME TO TIME, 40 U.S.C. § 6901, et seq., THE NM HEALTH AND SAF. CODE § 361.001 et seq., AND REGULATIONS RELATED THERETO, BY VIRTUE OF THE EXEMPTION AFFORDED DRILLING FLUIDS, PRODUCED WATERS, AND OTHER WASTE ASSOCIATED WITH THE EXPLORATION, DEVELOPMENT OR PRODUCTION OF CRUDE OIL OR NATURAL GAS OR GEOTHERMAL ENERGY.

ALSO AS A CONDITION TO SUNDANCE SERVICES, INC.'S ACCEPTANCE OF THE MATERIALS SHIPPED WITH THIS JOB TICKET, TRANSPORTER REPRESENTS AND WARRANTS THAT ONLY THE MATERIAL DELIVERED BY OPERATOR/SHIPPER TO TRANSPORTER IS NOW DELIVERED BY TRANSPORTER TO SUNDANCE SERVICES, INC.'S FACILITY FOR DISPOSAL.

THIS WILL CERTIFY that the above Transporter loaded the material represented by this Transporter Statement at the above described location, and that it was tendered by the above described shipper. This will certify that no additional materials were added to this load, and that the material was delivered without incident.

DRIVER:

(SIGNATURE)

FACILITY REPRESENTATIVE:

(SIGNATURE)

White - Sundance

Canary - Sundance Acct #1

Pink - Transporter

Reorder from: Vertigo Creative Services LLC • www.VertigoCreative.com • Form#SDR-004c

LEASE NAME:		DATE: 6/20/24
RIG NAME & NUMBER:		TIME: 3:01 AM/PM
TRANSPORTER COMPANY:		VEHICLE NO:
GENERATOR COMPANY MAN'S NAME:		PHONE:
		PHONE:

CHARGE TO:

TYPE OF MATERIAL

<input type="checkbox"/> Tank Bottoms	<input type="checkbox"/> Drilling Fluids	<input type="checkbox"/> Rinsate	<input type="checkbox"/> BS&W Content:
<input type="checkbox"/> Solids	<input type="checkbox"/> Contaminated Soil	<input type="checkbox"/> Jet Out	

Description:

VOLUME OF MATERIAL

☐ BBLs. : ☐ YARD : ☐

RRC or API #

C-133#

STICKERS, CODES, NUMBERS, ETC.

AS A CONDITION TO SUNDANCE SERVICES, INC.'S ACCEPTANCE OF THE MATERIALS SHIPPED WITH THIS JOB TICKET, OPERATOR/SHIPPER REPRESENTS AND WARRANTS THAT THE WASTE MATERIAL SHIPPED HEREWITH IS MATERIAL EXEMPT FROM THE RESOURCE, CONSERVATION AND RECOVERY ACT OF 1976, AS AMENDED FROM TIME TO TIME, 40 U.S.C. § 8901, et seq., THE NM HEALTH AND SAF. CODE § 361.001 et seq., AND REGULATIONS RELATED THERETO, BY VIRTUE OF THE EXEMPTION AFFORDED DRILLING FLUIDS, PRODUCED WATERS, AND OTHER WASTE ASSOCIATED WITH THE EXPLORATION, DEVELOPMENT OR PRODUCTION OF CRUDE OIL OR NATURAL GAS OR GEOTHERMAL ENERGY.

ALSO AS A CONDITION TO SUNDANCE SERVICES, INC.'S ACCEPTANCE OF THE MATERIALS SHIPPED WITH THIS JOB TICKET, TRANSPORTER REPRESENTS AND WARRANTS THAT ONLY THE MATERIAL DELIVERED BY OPERATOR/SHIPPER TO TRANSPORTER IS NOW DELIVERED BY TRANSPORTER TO SUNDANCE SERVICES, INC.'S FACILITY FOR DISPOSAL.

THIS WILL CERTIFY that the above Transporter loaded the material represented by this Transporter Statement at the above described location, and that it was tendered by the above described shipper. This will certify that no additional materials were added to this load, and that the material was delivered without incident.

DRIVER:

(SIGNATURE)

FACILITY REPRESENTATIVE:

(SIGNATURE)

White - Sundance

Canary - Sundance Acct #1

Pink - Transporter

Reorder from: Vertigo Creative Services LLC • www.VertigoCreative.com • Form 501-004c

Received by OCD: 12/4/2024 3:42:18 PM

Page 686 of 1229

LEASE NAME:

TIME: AM/PM

RIG NAME & NUMBER:

VEHICLE NO:

TRANSPORTER COMPANY:

PHONE:

GENERATOR COMPANY MAN'S NAME:

PHONE:

CHARGE TO:

TYPE OF
MATERIAL☐ Tank Bottoms☐ Drilling Fluids☐ Rinsate☐ BS&W Content:☐ Solids☒ Contaminated Soil☐ Jet Out

Description:

VOLUME OF
MATERIAL☐ BBLs.☒ YARD☐

RRC or API #

C-133#

STICKERS, CODES, NUMBERS, ETC.

AS A CONDITION TO SUNDANCE SERVICES, INC.'S ACCEPTANCE OF THE MATERIALS SHIPPED WITH THIS JOB TICKET, OPERATOR/SHIPPER REPRESENTS AND WARRANTS THAT THE WASTE MATERIAL SHIPPED HEREWITH IS MATERIAL EXEMPT FROM THE RESOURCE, CONSERVATION AND RECOVERY ACT OF 1976, AS AMENDED FROM TIME TO TIME, 40 U.S.C. § 6901, et seq., THE NM HEALTH AND SAF. CODE § 361.001 et seq., AND REGULATIONS RELATED THERETO, BY VIRTUE OF THE EXEMPTION AFFORDED DRILLING FLUIDS, PRODUCED WATERS, AND OTHER WASTE ASSOCIATED WITH THE EXPLORATION, DEVELOPMENT OR PRODUCTION OF CRUDE OIL OR NATURAL GAS OR GEOTHERMAL ENERGY.

ALSO AS A CONDITION TO SUNDANCE SERVICES, INC.'S ACCEPTANCE OF THE MATERIALS SHIPPED WITH THIS JOB TICKET, TRANSPORTER REPRESENTS AND WARRANTS THAT ONLY THE MATERIAL DELIVERED BY OPERATOR/SHIPPER TO TRANSPORTER IS NOW DELIVERED BY TRANSPORTER TO SUNDANCE SERVICES, INC.'S FACILITY FOR DISPOSAL.

THIS WILL CERTIFY that the above Transporter loaded the material represented by this Transporter Statement at the above described location, and that it was tendered by the above described shipper. This will certify that no additional materials were added to this load, and that the material was delivered without incident.

DRIVER:

(SIGNATURE)

FACILITY REPRESENTATIVE:

(SIGNATURE)

White - Sundance

Canary - Sundance Acct #1

Pink - Transporter

Reorder from: Vertigo Creative Services LLC • www.VertigoCreative.com • Form#SDI-004c

LEASE OPERATOR/SHIPPER/COMPANY:		DATE:
LEASE NAME:		TIME: AM/PM
RIG NAME & NUMBER:		VEHICLE NO:
TRANSPORTER COMPANY:		PHONE:
GENERATOR COMPANY MAN'S NAME:		PHONE:

CHARGE TO:			
TYPE OF MATERIAL	<input type="checkbox"/> Tank Bottoms	<input type="checkbox"/> Drilling Fluids	<input type="checkbox"/> Rinsate
	<input type="checkbox"/> Solids	<input type="checkbox"/> Contaminated Soil	<input type="checkbox"/> Jet Out
Description:			
VOLUME OF MATERIAL	<input type="checkbox"/> BBLs.	<input checked="" type="checkbox"/> YARD	<input type="checkbox"/>
	RRC or API # C-133#		

STICKERS, CODES, NUMBERS, ETC.	AS A CONDITION TO SUNDANCE SERVICES, INC.'S ACCEPTANCE OF THE MATERIALS SHIPPED WITH THIS JOB TICKET, OPERATOR/SHIPPER REPRESENTS AND WARRANTS THAT THE WASTE MATERIAL SHIPPED HEREWITH IS MATERIAL EXEMPT FROM THE RESOURCE, CONSERVATION AND RECOVERY ACT OF 1976, AS AMENDED FROM TIME TO TIME, 40 U.S.C. 5 6901, et seq., THE NM HEALTH AND SAF. CODE 5 361.001 et seq., AND REGULATIONS RELATED THERETO, BY VIRTUE OF THE EXEMPTION AFFORDED DRILLING FLUIDS, PRODUCED WATERS, AND OTHER WASTE ASSOCIATED WITH THE EXPLORATION, DEVELOPMENT OR PRODUCTION OF CRUDE OIL OR NATURAL GAS OR GEOTHERMAL ENERGY.
	ALSO AS A CONDITION TO SUNDANCE SERVICES, INC.'S ACCEPTANCE OF THE MATERIALS SHIPPED WITH THIS JOB TICKET, TRANSPORTER REPRESENTS AND WARRANTS THAT ONLY THE MATERIAL DELIVERED BY OPERATOR/SHIPPER TO TRANSPORTER IS NOW DELIVERED BY TRANSPORTER TO SUNDANCE SERVICES, INC.'S FACILITY FOR DISPOSAL.

THIS WILL CERTIFY that the above Transporter loaded the material represented by this Transporter Statement at the above described location, and that it was tendered by the above described shipper. This will certify that no additional materials were added to this load, and that the material was delivered without incident.

DRIVER:	
FACILITY REPRESENTATIVE:	

LEASE NAME:

RIG NAME & NUMBER:

VEHICLE NO:

TRANSPORTER COMPANY:

PHONE:

GENERATOR COMPANY MAN'S NAME:

PHONE:

CHARGE TO:

TYPE OF
MATERIAL☐ Tank Bottoms☐ Drilling Fluids☐ Rinsate☐ BS&W Content:☐ Solids☐ Contaminated Soil☐ Jet Out

Description:

VOLUME OF
MATERIAL☐ BBLS:☐ YARD:☐

RRC or API #

C-133#

STICKERS, CODES, NUMBERS, ETC.

AS A CONDITION TO SUNDANCE SERVICES, INC.'S ACCEPTANCE OF THE MATERIALS SHIPPED WITH THIS JOB TICKET, OPERATOR/SHIPPER REPRESENTS AND WARRANTS THAT THE WASTE MATERIAL SHIPPED HEREWITH IS MATERIAL EXEMPT FROM THE RESOURCE, CONSERVATION AND RECOVERY ACT OF 1976, AS AMENDED FROM TIME TO TIME, 40 U.S.C. § 8901, et seq., THE NM HEALTH AND SAF. CODE § 361.001 et seq., AND REGULATIONS RELATED THERETO, BY VIRTUE OF THE EXEMPTION AFFORDED DRILLING FLUIDS, PRODUCED WATERS, AND OTHER WASTE ASSOCIATED WITH THE EXPLORATION, DEVELOPMENT OR PRODUCTION OF CRUDE OIL OR NATURAL GAS OR GEOTHERMAL ENERGY.

ALSO AS A CONDITION TO SUNDANCE SERVICES, INC.'S ACCEPTANCE OF THE MATERIALS SHIPPED WITH THIS JOB TICKET, TRANSPORTER REPRESENTS AND WARRANTS THAT ONLY THE MATERIAL DELIVERED BY OPERATOR/SHIPPER TO TRANSPORTER IS NOW DELIVERED BY TRANSPORTER TO SUNDANCE SERVICES, INC.'S FACILITY FOR DISPOSAL.

THIS WILL CERTIFY that the above Transporter loaded the material represented by this Transporter Statement at the above described location, and that it was tendered by the above described shipper. This will certify that no additional materials were added to this load, and that the material was delivered without incident.

DRIVER:

(SIGNATURE)

FACILITY REPRESENTATIVE:

(SIGNATURE)

White - Sundance

Canary - Sundance Acct #1

Pink - Transporter

Reorder from: Vertigo Creative Services LLC • www.VertigoCreative.com • Form#SDI-004c

LEASE OPERATOR/SHIPPER/COMPANY:		DATE: 6/25/2024
LEASE NAME:		TIME: 7:31 AM/PM
RIG NAME & NUMBER:		VEHICLE NO: 206
TRANSPORTER COMPANY:		PHONE:
GENERATOR COMPANY MAN'S NAME:		PHONE: 817-1346

CHARGE TO:

TYPE OF MATERIAL ☐ Tank Bottoms ☐ Drilling Fluids ☐ Rinsate ☐ BS&W Content:
☐ Solids ☐ Contaminated Soil ☐ Jet Out _____

Description: _____

VOLUME OF MATERIAL

☐ BBLS. _____ : ☐ YARD _____ : ☐ _____

RRC or API #

C-133# 64

STICKERS, CODES, NUMBERS, ETC.

AS A CONDITION TO SUNDANCE SERVICES, INC.'S ACCEPTANCE OF THE MATERIALS SHIPPED WITH THIS JOB TICKET, OPERATOR/SHIPPER REPRESENTS AND WARRANTS THAT THE WASTE MATERIAL SHIPPED HERewith IS MATERIAL EXEMPT FROM THE RESOURCE, CONSERVATION AND RECOVERY ACT OF 1976, AS AMENDED FROM TIME TO TIME, 40 U.S.C. § 6901, et seq., THE NM HEALTH AND SAF. CODE § 361.001 et seq., AND REGULATIONS RELATED THERETO, BY VIRTUE OF THE EXEMPTION AFFORDED DRILLING FLUIDS, PRODUCED WATERS, AND OTHER WASTE ASSOCIATED WITH THE EXPLORATION, DEVELOPMENT OR PRODUCTION OF CRUDE OIL OR NATURAL GAS OR GEOTHERMAL ENERGY.

ALSO AS A CONDITION TO SUNDANCE SERVICES, INC.'S ACCEPTANCE OF THE MATERIALS SHIPPED WITH THIS JOB TICKET, TRANSPORTER REPRESENTS AND WARRANTS THAT ONLY THE MATERIAL DELIVERED BY OPERATOR/SHIPPER TO TRANSPORTER IS NOW DELIVERED BY TRANSPORTER TO SUNDANCE SERVICES, INC.'S FACILITY FOR DISPOSAL.

THIS WILL CERTIFY that the above Transporter loaded the material represented by this Transporter Statement at the above described location, and that it was tendered by the above described shipper. This will certify that no additional materials were added to this load, and that the material was delivered without incident.

DRIVER:

(SIGNATURE)

FACILITY REPRESENTATIVE:

(SIGNATURE)

White - Sundance

Canary - Sundance Acct #1

Pink - Transporter

Reorder from: Vertigo Creative Services LLC • www.VertigoCreative.com • Form#SDI-004c

LEASE OPERATOR/SHIPPER COMPANY:		DATE:									
LEASE NAME:	TIME:	AM/PM									
RIG NAME & NUMBER:	VEHICLE NO:										
TRANSPORTER COMPANY:	PHONE:										
GENERATOR COMPANY MAN'S NAME:	PHONE:										
CHARGE TO:											
<table><tr><td rowspan="2">TYPE OF MATERIAL</td><td><input type="checkbox"/> Tank Bottoms</td><td><input type="checkbox"/> Drilling Fluids</td><td><input type="checkbox"/> Rinsate</td><td><input type="checkbox"/> BS&W Content:</td></tr><tr><td><input type="checkbox"/> Solids</td><td><input type="checkbox"/> Contaminated Soil</td><td><input type="checkbox"/> Jet Out</td><td></td></tr></table>			TYPE OF MATERIAL	<input type="checkbox"/> Tank Bottoms	<input type="checkbox"/> Drilling Fluids	<input type="checkbox"/> Rinsate	<input type="checkbox"/> BS&W Content:	<input type="checkbox"/> Solids	<input type="checkbox"/> Contaminated Soil	<input type="checkbox"/> Jet Out	
TYPE OF MATERIAL	<input type="checkbox"/> Tank Bottoms	<input type="checkbox"/> Drilling Fluids		<input type="checkbox"/> Rinsate	<input type="checkbox"/> BS&W Content:						
	<input type="checkbox"/> Solids	<input type="checkbox"/> Contaminated Soil	<input type="checkbox"/> Jet Out								
Description:											
VOLUME OF MATERIAL											
<table><tr><td><input type="checkbox"/> BBLS.</td><td>:</td><td><input type="checkbox"/> YARD</td><td>:</td><td><input type="checkbox"/></td></tr></table>			<input type="checkbox"/> BBLS.	:	<input type="checkbox"/> YARD	:	<input type="checkbox"/>				
<input type="checkbox"/> BBLS.	:	<input type="checkbox"/> YARD	:	<input type="checkbox"/>							
RRC or API #		C-133#									

STICKERS, CODES, NUMBERS, ETC.

AS A CONDITION TO SUNDANCE SERVICES, INC.'S ACCEPTANCE OF THE MATERIALS SHIPPED WITH THIS JOB TICKET, OPERATOR/SHIPPER REPRESENTS AND WARRANTS THAT THE WASTE MATERIAL SHIPPED HERewith IS MATERIAL EXEMPT FROM THE RESOURCE, CONSERVATION AND RECOVERY ACT OF 1976, AS AMENDED FROM TIME TO TIME, 40 U.S.C. § 6901, et seq., THE NM HEALTH AND SAF. CODE § 361.001 et seq., AND REGULATIONS RELATED THERETO, BY VIRTUE OF THE EXEMPTION AFFORDED DRILLING FLUIDS, PRODUCED WATERS, AND OTHER WASTE ASSOCIATED WITH THE EXPLORATION, DEVELOPMENT OR PRODUCTION OF CRUDE OIL OR NATURAL GAS OR GEOTHERMAL ENERGY.

ALSO AS A CONDITION TO SUNDANCE SERVICES, INC.'S ACCEPTANCE OF THE MATERIALS SHIPPED WITH THIS JOB TICKET, TRANSPORTER REPRESENTS AND WARRANTS THAT ONLY THE MATERIAL DELIVERED BY OPERATOR/SHIPPER TO TRANSPORTER IS NOW DELIVERED BY TRANSPORTER TO SUNDANCE SERVICES, INC.'S FACILITY FOR DISPOSAL.

THIS WILL CERTIFY that the above Transporter loaded the material represented by this Transporter Statement at the above described location, and that it was tendered by the above described shipper. This will certify that no additional materials were added to this load, and that the material was delivered without incident.

DRIVER:

(SIGNATURE)

FACILITY REPRESENTATIVE:

(SIGNATURE)

White - Sundance

Canary - Sundance Acct #1

Pink - Transporter

Reorder from: Vertigo Creative Services LLC - www.VertigoCreative.com - Form#SDI-004c

LEASE NAME:

TIME: 11:49 AM/PM

RIG NAME & NUMBER:

VEHICLE NO: 699

TRANSPORTER COMPANY:

PHONE:

GENERATOR COMPANY MAN'S NAME:

PHONE: 333-330-150

CHARGE TO:

TYPE OF
MATERIAL☐ Tank Bottoms☐ Drilling Fluids☐ Rinsate☐ BS&W Content:☐ Solids☐ Contaminated Soil☐ Jet Out

Description:

VOLUME OF
MATERIAL☐ BBLs.☐ YARD☐

RRC or API #

C-133#

STICKERS, CODES, NUMBERS, ETC.

AS A CONDITION TO SUNDANCE SERVICES, INC.'S ACCEPTANCE OF THE MATERIALS SHIPPED WITH THIS JOB TICKET, OPERATOR/SHIPPER REPRESENTS AND WARRANTS THAT THE WASTE MATERIAL SHIPPED HEREWITH IS MATERIAL EXEMPT FROM THE RESOURCE, CONSERVATION AND RECOVERY ACT OF 1976, AS AMENDED FROM TIME TO TIME, 40 U.S.C. § 6901, et seq., THE RM HEALTH AND SAF. CODE § 361.001 et seq., AND REGULATIONS RELATED THERETO, BY VIRTUE OF THE EXEMPTION AFFORDED DRILLING FLUIDS, PRODUCED WATERS, AND OTHER WASTE ASSOCIATED WITH THE EXPLORATION, DEVELOPMENT OR PRODUCTION OF CRUDE OIL OR NATURAL GAS OR GEOTHERMAL ENERGY.

ALSO AS A CONDITION TO SUNDANCE SERVICES, INC.'S ACCEPTANCE OF THE MATERIALS SHIPPED WITH THIS JOB TICKET, TRANSPORTER REPRESENTS AND WARRANTS THAT ONLY THE MATERIAL DELIVERED BY OPERATOR/SHIPPER TO TRANSPORTER IS NOW DELIVERED BY TRANSPORTER TO SUNDANCE SERVICES, INC.'S FACILITY FOR DISPOSAL.

THIS WILL CERTIFY that the above Transporter loaded the material represented by this Transporter Statement at the above described location, and that it was tendered by the above described shipper. This will certify that no additional materials were added to this load, and that the material was delivered without incident.

DRIVER:

(SIGNATURE)

FACILITY REPRESENTATIVE:

(SIGNATURE)

White - Sundance

Canary - Sundance Acct #1

Pink - Transporter

Reorder from: Vertigo Creative Services LLC • www.VertigoCreative.com • Form SDI-004c

CHARGE TO:

TYPE OF MATERIAL

☐ Tank Bottoms ☒ Drilling Fluids ☐ Rinsate ☐ BS&W Content:
☐ Solids ☒ Contaminated Soil ☐ Jet Out

Description:

VOLUME OF MATERIAL

☐ BBLS. : ☒ YARD 20 : ☐

RRC or API #

C-133# 04

STICKERS, CODES, NUMBERS, ETC.

AS A CONDITION TO SUNDANCE SERVICES, INC.'S ACCEPTANCE OF THE MATERIALS SHIPPED WITH THIS JOB TICKET, OPERATOR/SHIPPER REPRESENTS AND WARRANTS THAT THE WASTE MATERIAL SHIPPED HEREWITH IS MATERIAL EXEMPT FROM THE RESOURCE, CONSERVATION AND RECOVERY ACT OF 1976, AS AMENDED FROM TIME TO TIME, 40 U.S.C. § 6901, et seq., THE NM HEALTH AND SAF. CODE § 361.001 et seq., AND REGULATIONS RELATED THERETO, BY VIRTUE OF THE EXEMPTION AFFORDED DRILLING FLUIDS, PRODUCED WATERS, AND OTHER WASTE ASSOCIATED WITH THE EXPLORATION, DEVELOPMENT OR PRODUCTION OF CRUDE OIL OR NATURAL GAS OR GEOTHERMAL ENERGY.

ALSO AS A CONDITION TO SUNDANCE SERVICES, INC.'S ACCEPTANCE OF THE MATERIALS SHIPPED WITH THIS JOB TICKET, TRANSPORTER REPRESENTS AND WARRANTS THAT ONLY THE MATERIAL DELIVERED BY OPERATOR/SHIPPER TO TRANSPORTER IS NOW DELIVERED BY TRANSPORTER TO SUNDANCE SERVICES, INC.'S FACILITY FOR DISPOSAL.

THIS WILL CERTIFY that the above Transporter loaded the material represented by this Transporter Statement at the above described location, and that it was tendered by the above described shipper. This will certify that no additional materials were added to this load, and that the material was delivered without incident.

DRIVER:

(SIGNATURE)

FACILITY REPRESENTATIVE:

(SIGNATURE)

White - Sundance

Canary - Sundance Acct #1

Pink - Transporter

Reorder from: Vertigo Creative Services LLC • www.VertigoCreative.com • Form 45DI-004c

LEASE OPERATOR/SHIPPER/COMPANY:		DATE:									
LEASE NAME:		TIME: AM/PM									
RIG NAME & NUMBER:		VEHICLE NO:									
TRANSPORTER COMPANY:		PHONE:									
GENERATOR COMPANY MAN'S NAME:		PHONE:									
CHARGE TO:											
<table><tr><td rowspan="2">TYPE OF MATERIAL</td><td><input type="checkbox"/> Tank Bottoms</td><td><input type="checkbox"/> Drilling Fluids</td><td><input type="checkbox"/> Rinsate</td><td><input type="checkbox"/> BS&W Content:</td></tr><tr><td><input type="checkbox"/> Solids</td><td><input type="checkbox"/> Contaminated Soil</td><td><input type="checkbox"/> Jet Out</td><td></td></tr></table>			TYPE OF MATERIAL	<input type="checkbox"/> Tank Bottoms	<input type="checkbox"/> Drilling Fluids	<input type="checkbox"/> Rinsate	<input type="checkbox"/> BS&W Content:	<input type="checkbox"/> Solids	<input type="checkbox"/> Contaminated Soil	<input type="checkbox"/> Jet Out	
TYPE OF MATERIAL	<input type="checkbox"/> Tank Bottoms	<input type="checkbox"/> Drilling Fluids		<input type="checkbox"/> Rinsate	<input type="checkbox"/> BS&W Content:						
	<input type="checkbox"/> Solids	<input type="checkbox"/> Contaminated Soil	<input type="checkbox"/> Jet Out								
Description: _____											
VOLUME OF MATERIAL <input type="checkbox"/> BBLs. _____ : <input type="checkbox"/> YARD _____ : <input type="checkbox"/> _____											
RRC or API #		C-133#									

STICKERS, CODES, NUMBERS, ETC.

AS A CONDITION TO SUNDANCE SERVICES, INC.'S ACCEPTANCE OF THE MATERIALS SHIPPED WITH THIS JOB TICKET, OPERATOR/SHIPPER REPRESENTS AND WARRANTS THAT THE WASTE MATERIAL SHIPPED HEREWITH IS MATERIAL EXEMPT FROM THE RESOURCE, CONSERVATION AND RECOVERY ACT OF 1976, AS AMENDED FROM TIME TO TIME, 40 U.S.C. § 6901, et seq., THE NM HEALTH AND SAF. CODE § 361.001 et seq., AND REGULATIONS RELATED THERETO, BY VIRTUE OF THE EXEMPTION AFFORDED DRILLING FLUIDS, PRODUCED WATERS, AND OTHER WASTE ASSOCIATED WITH THE EXPLORATION, DEVELOPMENT OR PRODUCTION OF CRUDE OIL OR NATURAL GAS OR GEOTHERMAL ENERGY.

ALSO AS A CONDITION TO SUNDANCE SERVICES, INC.'S ACCEPTANCE OF THE MATERIALS SHIPPED WITH THIS JOB TICKET, TRANSPORTER REPRESENTS AND WARRANTS THAT ONLY THE MATERIAL DELIVERED BY OPERATOR/SHIPPER TO TRANSPORTER IS NOW DELIVERED BY TRANSPORTER TO SUNDANCE SERVICES, INC.'S FACILITY FOR DISPOSAL.

THIS WILL CERTIFY that the above Transporter loaded the material represented by this Transporter Statement at the above described location, and that it was tendered by the above described shipper. This will certify that no additional materials were added to this load, and that the material was delivered without incident.

DRIVER:

(SIGNATURE)

FACILITY REPRESENTATIVE:

(SIGNATURE)

White - Sundance

Canary - Sundance Acct #1

Pink - Transporter

Reorder from: Vertigo Creative Services LLC • www.VertigoCreative.com • Form#SDI-004c

LEASE NAME:	DATE:	TIME:	AM/PM
RIG NAME & NUMBER:	VEHICLE NO:		
TRANSPORTER COMPANY:	PHONE:		
GENERATOR COMPANY MAN'S NAME:	PHONE:		

CHARGE TO:

TYPE OF MATERIAL

☐ Tank Bottoms☐ Drilling Fluids☐ Rinsate☐ BS&W Content:☐ Solids☐ Contaminated Soil☐ Jet Out

Description:

VOLUME OF MATERIAL

☐ BBLs:☐ YARD:☐

RRC or API #

C-133#

STICKERS, CODES, NUMBERS, ETC.

AS A CONDITION TO SUNDANCE SERVICES, INC.'S ACCEPTANCE OF THE MATERIALS SHIPPED WITH THIS JOB TICKET, OPERATOR/SHIPPER REPRESENTS AND WARRANTS THAT THE WASTE MATERIAL SHIPPED HERewith IS MATERIAL EXEMPT FROM THE RESOURCE, CONSERVATION AND RECOVERY ACT OF 1976, AS AMENDED FROM TIME TO TIME, 40 U.S.C. § 6901, et seq., THE NM HEALTH AND SAF. CODE § 361.001 et seq., AND REGULATIONS RELATED THERETO, BY VIRTUE OF THE EXEMPTION AFFORDED DRILLING FLUIDS, PRODUCED WATERS, AND OTHER WASTE ASSOCIATED WITH THE EXPLORATION, DEVELOPMENT OR PRODUCTION OF CRUDE OIL OR NATURAL GAS OR GEOTHERMAL ENERGY.

ALSO AS A CONDITION TO SUNDANCE SERVICES, INC.'S ACCEPTANCE OF THE MATERIALS SHIPPED WITH THIS JOB TICKET, TRANSPORTER REPRESENTS AND WARRANTS THAT ONLY THE MATERIAL DELIVERED BY OPERATOR/SHIPPER TO TRANSPORTER IS NOW DELIVERED BY TRANSPORTER TO SUNDANCE SERVICES, INC.'S FACILITY FOR DISPOSAL.

THIS WILL CERTIFY that the above Transporter loaded the material represented by this Transporter Statement at the above described location, and that it was tendered by the above described shipper. This will certify that no additional materials were added to this load, and that the material was delivered without incident.

DRIVER:

(SIGNATURE)

FACILITY REPRESENTATIVE:

(SIGNATURE)

White - Sundance

Canary - Sundance Acct #1

Pink - Transporter

Reorder from: Vertigo Creative Services LLC • www.VertigoCreative.com • Form#SDI-004c

White - Sundance

Canary - Sundance Acct #1

Pink - Transporter

Reorder from: Vertigo Creative Services LLC • www.VertigoCreative.com • Form#SDI-004c

LEASE NAME: AAA North Pool welling	DATE: 6/28/24
RIG NAME & NUMBER:	TIME: 10:07 AM/PM
TRANSPORTER COMPANY: Trinity	VEHICLE NO: 706
GENERATOR COMPANY MAN'S NAME: Kevin P. Smith	PHONE: 719 518 156

CHARGE TO:

TYPE OF MATERIAL

☐ Tank Bottoms ☐ Drilling Fluids ☐ Rinsate ☐ BS&W Content:
☐ Solids ☒ Contaminated Soil ☐ Jet Out

Description:

VOLUME OF MATERIAL

☐ BBLs ☒ YARD 20 ☐

RRC or API #

C-133# 111

STICKERS, CODES, NUMBERS, ETC.

AS A CONDITION TO SUNDANCE SERVICES, INC.'S ACCEPTANCE OF THE MATERIALS SHIPPED WITH THIS JOB TICKET, OPERATOR/SHIPPER REPRESENTS AND WARRANTS THAT THE WASTE MATERIAL SHIPPED HEREWITH IS MATERIAL EXEMPT FROM THE RESOURCE, CONSERVATION AND RECOVERY ACT OF 1976, AS AMENDED FROM TIME TO TIME, 40 U.S.C. § 6901, et seq., THE NM HEALTH AND SAF. CODE § 361.001 et seq., AND REGULATIONS RELATED THERETO, BY VIRTUE OF THE EXEMPTION AFFORDED DRILLING FLUIDS, PRODUCED WATERS, AND OTHER WASTE ASSOCIATED WITH THE EXPLORATION, DEVELOPMENT OR PRODUCTION OF CRUDE OIL OR NATURAL GAS OR GEOTHERMAL ENERGY.

ALSO AS A CONDITION TO SUNDANCE SERVICES, INC.'S ACCEPTANCE OF THE MATERIALS SHIPPED WITH THIS JOB TICKET, TRANSPORTER REPRESENTS AND WARRANTS THAT ONLY THE MATERIAL DELIVERED BY OPERATOR/SHIPPER TO TRANSPORTER IS NOW DELIVERED BY TRANSPORTER TO SUNDANCE SERVICES, INC.'S FACILITY FOR DISPOSAL.

THIS WILL CERTIFY that the above Transporter loaded the material represented by this Transporter Statement at the above described location, and that it was tendered by the above described shipper. This will certify that no additional materials were added to this load, and that the material was delivered without incident.

DRIVER:

(SIGNATURE)

FACILITY REPRESENTATIVE:

(SIGNATURE)

White - Sundance

Canary - Sundance Acct #1

Pink - Transporter

Reorder from: Vertigo Creative Services LLC • www.VertigoCreative.com • Form#SDI-004c

LEASE NAME:	DATE:	TIME:	AM/PM
RIG NAME & NUMBER:	VEHICLE NO:		
TRANSPORTER COMPANY:	PHONE:		
GENERATOR COMPANY MAN'S NAME:	PHONE:		

CHARGE TO:

TYPE OF MATERIAL

☐ Tank Bottoms
☐ Solids☐ Drilling Fluids
☐ Contaminated Soil☐ Rinsate
☐ Jet Out☐ BS&W Content:

Description:

VOLUME OF MATERIAL

☐ BBLs☐ YARD

C-133#

RRC or API #

STICKERS, CODES, NUMBERS, ETC.

AS A CONDITION TO SUNDANCE SERVICES, INC.'S ACCEPTANCE OF THE MATERIALS SHIPPED WITH THIS JOB TICKET, OPERATOR/SHIPPER REPRESENTS AND WARRANTS THAT THE WASTE MATERIAL SHIPPED HEREWITH IS MATERIAL EXEMPT FROM THE RESOURCE, CONSERVATION AND RECOVERY ACT OF 1976, AS AMENDED FROM TIME TO TIME, 40 U.S.C. § 6901, et seq., THE NW HEALTH AND SAF. CODE § 361.001 et seq., AND REGULATIONS RELATED THERETO, BY VIRTUE OF THE EXEMPTION AFFORDED DRILLING FLUIDS, PRODUCED WATERS, AND OTHER WASTE ASSOCIATED WITH THE EXPLORATION, DEVELOPMENT OR PRODUCTION OF CRUDE OIL OR NATURAL GAS OR GEOTHERMAL ENERGY.

ALSO AS A CONDITION TO SUNDANCE SERVICES, INC.'S ACCEPTANCE OF THE MATERIALS SHIPPED WITH THIS JOB TICKET, TRANSPORTER REPRESENTS AND WARRANTS THAT ONLY THE MATERIAL DELIVERED BY OPERATOR/SHIPPER TO TRANSPORTER IS NOW DELIVERED BY TRANSPORTER TO SUNDANCE SERVICES, INC.'S FACILITY FOR DISPOSAL.

THIS WILL CERTIFY that the above Transporter loaded the material represented by this Transporter Statement at the above described location, and that it was tendered by the above described shipper. This will certify that no additional materials were added to this load, and that the material was delivered without incident.

DRIVER:

(SIGNATURE)

FACILITY REPRESENTATIVE:

(SIGNATURE)

White - Sundance

Canary - Sundance Acct #1

Pink - Transporter

Reorder from: Vertigo Creative Services LLC • www.VertigoCreative.com • Form#SDI-004c

LEASE OPERATOR/SHIPPER/COMPANY:		DATE: 6/20/2024	
LEASE NAME:		TIME: 11:27 AM/PM	
RIG NAME & NUMBER:		VEHICLE NO: 67A	
TRANSPORTER COMPANY:		PHONE:	
GENERATOR COMPANY MAN'S NAME:		PHONE:	
CHARGE TO: 1102 T			
TYPE OF MATERIAL	<input type="checkbox"/> Tank Bottoms	<input type="checkbox"/> Drilling Fluids	<input type="checkbox"/> Rinsate
	<input type="checkbox"/> Solids	<input type="checkbox"/> Contaminated Soil	<input type="checkbox"/> Jet Out
Description: _____			
VOLUME OF MATERIAL	<input type="checkbox"/> BBLS. _____	<input checked="" type="checkbox"/> YARD 20	<input type="checkbox"/> _____
	RRC or API # C-133# 1104		
STICKERS, CODES, NUMBERS, ETC.		AS A CONDITION TO SUNDANCE SERVICES, INC.'S ACCEPTANCE OF THE MATERIALS SHIPPED WITH THIS JOB TICKET, OPERATOR/SHIPPER REPRESENTS AND WARRANTS THAT THE WASTE MATERIAL SHIPPED HEREWITH IS MATERIAL EXEMPT FROM THE RESOURCE, CONSERVATION AND RECOVERY ACT OF 1976, AS AMENDED FROM TIME TO TIME, 40 U.S.C. § 6901, et seq., THE NM HEALTH AND SAF. CODE § 361.001 et seq., AND REGULATIONS RELATED THERETO, BY VIRTUE OF THE EXEMPTION AFFORDED DRILLING FLUIDS, PRODUCED WATERS, AND OTHER WASTE ASSOCIATED WITH THE EXPLORATION, DEVELOPMENT OR PRODUCTION OF CRUDE OIL OR NATURAL GAS OR GEOTHERMAL ENERGY.	
		ALSO AS A CONDITION TO SUNDANCE SERVICES, INC.'S ACCEPTANCE OF THE MATERIALS SHIPPED WITH THIS JOB TICKET, TRANSPORTER REPRESENTS AND WARRANTS THAT ONLY THE MATERIAL DELIVERED BY OPERATOR/SHIPPER TO TRANSPORTER IS NOW DELIVERED BY TRANSPORTER TO SUNDANCE SERVICES, INC.'S FACILITY FOR DISPOSAL.	
THIS WILL CERTIFY that the above Transporter loaded the material represented by this Transporter Statement at the above described location, and that it was tendered by the above described shipper. This will certify that no additional materials were added to this load, and that the material was delivered without incident.			
DRIVER: <u>Hugo Olivarez</u> (SIGNATURE)			
FACILITY REPRESENTATIVE: <u>Estefania P.</u> (SIGNATURE)			
White - Sundance Canary - Sundance Acct #1 Pink - Transporter			
Reorder from: Vertigo Creative Services LLC • www.VertigoCreative.com • FormSDI-004c			

LEASE NAME:

RIG NAME & NUMBER:

TRANSPORTER COMPANY:

PHONE:

GENERATOR COMPANY MAN'S NAME:

PHONE:

VEHICLE NO:

CHARGE TO:

TYPE OF MATERIAL

☐ Tank Bottoms☐ Drilling Fluids☐ Rinsate☐ BS&W Content:☐ Solids☒ Contaminated Soil☐ Jet Out

Description:

VOLUME OF MATERIAL

☐ BBLs:☒ YARD:☐:

RRC or API #

C-133#

STICKERS, CODES, NUMBERS, ETC.

AS A CONDITION TO SUNDANCE SERVICES, INC.'S ACCEPTANCE OF THE MATERIALS SHIPPED WITH THIS JOB TICKET, OPERATOR/SHIPPER REPRESENTS AND WARRANTS THAT THE WASTE MATERIAL SHIPPED HEREWITH IS MATERIAL EXEMPT FROM THE RESOURCE, CONSERVATION AND RECOVERY ACT OF 1976, AS AMENDED FROM TIME TO TIME, 40 U.S.C. § 6901 et seq., THE NM HEALTH AND SAF. CODE § 361.001 et seq., AND REGULATIONS RELATED THERETO, BY VIRTUE OF THE EXEMPTION AFFORDED DRILLING FLUIDS, PRODUCED WATERS, AND OTHER WASTE ASSOCIATED WITH THE EXPLORATION, DEVELOPMENT OR PRODUCTION OF CRUDE OIL OR NATURAL GAS OR GEOTHERMAL ENERGY.

ALSO AS A CONDITION TO SUNDANCE SERVICES, INC.'S ACCEPTANCE OF THE MATERIALS SHIPPED WITH THIS JOB TICKET, TRANSPORTER REPRESENTS AND WARRANTS THAT ONLY THE MATERIAL DELIVERED BY OPERATOR/SHIPPER TO TRANSPORTER IS NOW DELIVERED BY TRANSPORTER TO SUNDANCE SERVICES, INC.'S FACILITY FOR DISPOSAL.

THIS WILL CERTIFY that the above Transporter loaded the material represented by this Transporter Statement at the above described location, and that it was tendered by the above described shipper. This will certify that no additional materials were added to this load, and that the material was delivered without incident.

DRIVER:

(SIGNATURE)

FACILITY REPRESENTATIVE:

(SIGNATURE)

White - Sundance

Canary - Sundance Acct #1

Pink - Transporter

Reorder from: Vertigo Creative Services LLC • www.VertigoCreative.com • Form#SDI-004c

LEASE OPERATOR/SHIPPER/COMPANY:		DATE:	
RIG NAME & NUMBER:		TIME: AM/PM	
TRANSPORTER COMPANY:		VEHICLE NO:	
GENERATOR COMPANY MAN'S NAME:		PHONE:	
		PHONE:	
CHARGE TO:			
TYPE OF MATERIAL <input type="checkbox"/> Tank Bottoms <input type="checkbox"/> Drilling Fluids <input type="checkbox"/> Rinsate <input type="checkbox"/> BS&W Content: <input type="checkbox"/> Solids <input type="checkbox"/> Contaminated Soil <input type="checkbox"/> Jet Out			
Description: _____			
VOLUME OF MATERIAL <input type="checkbox"/> BBLs. _____ : <input type="checkbox"/> YARD _____ : <input type="checkbox"/> _____			
RRC or API # _____			
C-133#			
STICKERS, CODES, NUMBERS, ETC.		AS A CONDITION TO SUNDANCE SERVICES, INC.'S ACCEPTANCE OF THE MATERIALS SHIPPED WITH THIS JOB TICKET, OPERATOR/SHIPPER REPRESENTS AND WARRANTS THAT THE WASTE MATERIAL SHIPPED HEREWITH IS MATERIAL EXEMPT FROM THE RESOURCE, CONSERVATION AND RECOVERY ACT OF 1976, AS AMENDED FROM TIME TO TIME, 40 U.S.C. § 9901, et seq., THE NM HEALTH AND SAF. CODE § 361.001 et seq., AND REGULATIONS RELATED THERETO, BY VIRTUE OF THE EXEMPTION AFFORDED DRILLING FLUIDS, PRODUCED WATERS, AND OTHER WASTE ASSOCIATED WITH THE EXPLORATION, DEVELOPMENT OR PRODUCTION OF CRUDE OIL OR NATURAL GAS OR GEOTHERMAL ENERGY. ALSO AS A CONDITION TO SUNDANCE SERVICES, INC.'S ACCEPTANCE OF THE MATERIALS SHIPPED WITH THIS JOB TICKET, TRANSPORTER REPRESENTS AND WARRANTS THAT ONLY THE MATERIAL DELIVERED BY OPERATOR/SHIPPER TO TRANSPORTER IS NOW DELIVERED BY TRANSPORTER TO SUNDANCE SERVICES, INC.'S FACILITY FOR DISPOSAL.	
THIS WILL CERTIFY that the above Transporter loaded the material represented by this Transporter Statement at the above described location, and that it was tendered by the above described shipper. This will certify that no additional materials were added to this load, and that the material was delivered without incident.			
DRIVER: <u>Hugo Olivarez</u> <small>(SIGNATURE)</small>			
FACILITY REPRESENTATIVE: _____ <small>(SIGNATURE)</small>			
White - Sundance Canary - Sundance Acct #1 Pink - Transporter			
Reorder from: Vertigo Creative Services LLC • www.VertigoCreative.com • Form#SDI-004c			

LEASE OPERATOR/SHIPPER/COMPANY:		DATE: 6/29/2024
RIG NAME & NUMBER:		TIME: 1:00 AM/PM
TRANSPORTER COMPANY:		VEHICLE NO: 76
GENERATOR COMPANY MAN'S NAME:		PHONE: 303.213.136
CHARGE TO:		PHONE: 303.213.136
TYPE OF MATERIAL		
<input type="checkbox"/> Tank Bottoms	<input type="checkbox"/> Drilling Fluids	<input type="checkbox"/> Rinsate
<input type="checkbox"/> Solids	<input type="checkbox"/> Contaminated Soil	<input type="checkbox"/> BS&W Content:
Description: _____		
VOLUME OF MATERIAL		
<input type="checkbox"/> BBLs _____	<input checked="" type="checkbox"/> YARD 20 _____	<input type="checkbox"/> _____
RRC or API # _____		
C-133# NM		
STICKERS, CODES, NUMBERS, ETC.		
<p>AS A CONDITION TO SUNDANCE SERVICES, INC.'S ACCEPTANCE OF THE MATERIALS SHIPPED WITH THIS JOB TICKET, OPERATOR/SHIPPER REPRESENTS AND WARRANTS THAT THE WASTE MATERIAL SHIPPED HEREWITH IS MATERIAL EXEMPT FROM THE RESOURCE, CONSERVATION AND RECOVERY ACT OF 1976, AS AMENDED FROM TIME TO TIME, 40 U.S.C. § 6901, et seq., THE NM HEALTH AND SAF. CODE § 361.001 et seq., AND REGULATIONS RELATED THERETO, BY VIRTUE OF THE EXEMPTION AFFORDED DRILLING FLUIDS, PRODUCED WATERS, AND OTHER WASTE ASSOCIATED WITH THE EXPLORATION, DEVELOPMENT OR PRODUCTION OF CRUDE OIL OR NATURAL GAS OR GEOTHERMAL ENERGY.</p> <p>ALSO AS A CONDITION TO SUNDANCE SERVICES, INC.'S ACCEPTANCE OF THE MATERIALS SHIPPED WITH THIS JOB TICKET, TRANSPORTER REPRESENTS AND WARRANTS THAT ONLY THE MATERIAL DELIVERED BY OPERATOR/SHIPPER TO TRANSPORTER IS NOW DELIVERED BY TRANSPORTER TO SUNDANCE SERVICES, INC.'S FACILITY FOR DISPOSAL.</p>		
THIS WILL CERTIFY that the above Transporter loaded the material represented by this Transporter Statement at the above described location, and that it was tendered by the above described shipper. This will certify that no additional materials were added to this load, and that the material was delivered without incident.		
DRIVER: _____ (SIGNATURE)		
FACILITY REPRESENTATIVE: Estelamia P. _____ (SIGNATURE)		
White - Sundance	Canary - Sundance Acct #1	Pink - Transporter
Reorder from: Vertigo Creative Services LLC • www.VertigoCreative.com • Form SDI-004c		

LEASE OPERATOR/SHIPPER/COMPANY:		DATE:										
LEASE NAME:		TIME: AM/PM										
RIG NAME & NUMBER:		VEHICLE NO:										
TRANSPORTER COMPANY:		PHONE:										
GENERATOR COMPANY MAN'S NAME:		PHONE:										
CHARGE TO:												
<table border="0" style="width: 100%;"> <tr> <td rowspan="2" style="vertical-align: top;">TYPE OF MATERIAL</td> <td><input type="checkbox"/> Tank Bottoms</td> <td><input type="checkbox"/> Drilling Fluids</td> <td><input type="checkbox"/> Rinsate</td> <td><input type="checkbox"/> BS&W Content:</td> </tr> <tr> <td><input type="checkbox"/> Solids</td> <td><input type="checkbox"/> Contaminated Soil</td> <td><input type="checkbox"/> Jet Out</td> <td></td> </tr> </table>				TYPE OF MATERIAL	<input type="checkbox"/> Tank Bottoms	<input type="checkbox"/> Drilling Fluids	<input type="checkbox"/> Rinsate	<input type="checkbox"/> BS&W Content:	<input type="checkbox"/> Solids	<input type="checkbox"/> Contaminated Soil	<input type="checkbox"/> Jet Out	
TYPE OF MATERIAL	<input type="checkbox"/> Tank Bottoms	<input type="checkbox"/> Drilling Fluids	<input type="checkbox"/> Rinsate		<input type="checkbox"/> BS&W Content:							
	<input type="checkbox"/> Solids	<input type="checkbox"/> Contaminated Soil	<input type="checkbox"/> Jet Out									
Description:												
<table border="0" style="width: 100%;"> <tr> <td rowspan="2" style="vertical-align: top;">VOLUME OF MATERIAL</td> <td><input type="checkbox"/> BBLS:</td> <td><input checked="" type="checkbox"/> YARD:</td> <td><input type="checkbox"/>:</td> </tr> <tr> <td></td> <td></td> <td></td> </tr> </table>				VOLUME OF MATERIAL	<input type="checkbox"/> BBLS:	<input checked="" type="checkbox"/> YARD:	<input type="checkbox"/> :					
VOLUME OF MATERIAL	<input type="checkbox"/> BBLS:	<input checked="" type="checkbox"/> YARD:	<input type="checkbox"/> :									
RRC or API #		C-133#										
<div style="border: 1px dashed black; padding: 10px;"> STICKERS, CODES, NUMBERS, ETC. <p>AS A CONDITION TO SUNDANCE SERVICES, INC.'S ACCEPTANCE OF THE MATERIALS SHIPPED WITH THIS JOB TICKET, OPERATOR/SHIPPER REPRESENTS AND WARRANTS THAT THE WASTE MATERIAL SHIPPED HEREWITH IS MATERIAL EXEMPT FROM THE RESOURCE, CONSERVATION AND RECOVERY ACT OF 1976, AS AMENDED FROM TIME TO TIME, 40 U.S.C. § 6901, et seq., THE NM HEALTH AND SAF. CODE § 361.001 et seq., AND REGULATIONS RELATED THERETO, BY VIRTUE OF THE EXEMPTION AFFORDED DRILLING FLUIDS, PRODUCED WATERS, AND OTHER WASTE ASSOCIATED WITH THE EXPLORATION, DEVELOPMENT OR PRODUCTION OF CRUDE OIL OR NATURAL GAS OR GEOTHERMAL ENERGY.</p> <p>ALSO AS A CONDITION TO SUNDANCE SERVICES, INC.'S ACCEPTANCE OF THE MATERIALS SHIPPED WITH THIS JOB TICKET, TRANSPORTER REPRESENTS AND WARRANTS THAT ONLY THE MATERIAL DELIVERED BY OPERATOR/SHIPPER TO TRANSPORTER IS NOW DELIVERED BY TRANSPORTER TO SUNDANCE SERVICES, INC.'S FACILITY FOR DISPOSAL.</p> </div>												
<p>THIS WILL CERTIFY that the above Transporter loaded the material represented by this Transporter Statement at the above described location, and that it was tendered by the above described shipper. This will certify that no additional materials were added to this load, and that the material was delivered without incident.</p>												
DRIVER: _____ (SIGNATURE)												
FACILITY REPRESENTATIVE: _____ (SIGNATURE)												
<div style="display: flex; justify-content: space-around; margin-top: 20px;"> White - Sundance Canary - Sundance Acct #1 Pink - Transporter </div>												

LEASE OPERATOR/SHIPPER/COMPANY: <i>Verdigo Creative Services LLC</i>		DATE: <i>12/2/2024</i>
RIG NAME & NUMBER: <i>Verdigo Creative Services LLC</i>		TIME: <i>2:11</i> AM/PM
TRANSPORTER COMPANY: <i>Verdigo Creative Services LLC</i>		VEHICLE NO: <i>776</i>
GENERATOR COMPANY MAN'S NAME: <i>Kevin Brown</i>		PHONE: <i>214-431-156</i>
CHARGE TO: <i>C-133#</i>		
TYPE OF MATERIAL <input type="checkbox"/> Tank Bottoms <input type="checkbox"/> Drilling Fluids <input type="checkbox"/> Rinsate <input type="checkbox"/> BS&W Content: <input type="checkbox"/> Solids <input type="checkbox"/> Contaminated Soil <input type="checkbox"/> Jet Out		
Description: <i>600</i>		
VOLUME OF MATERIAL <input type="checkbox"/> BBLs: _____ : <input type="checkbox"/> YARD: <i>26</i> : <input type="checkbox"/> _____		
RRC or API # <i>C-133#</i>		
<div style="border: 1px dashed black; padding: 5px;"> STICKERS, CODES, NUMBERS, ETC. <div style="float: right; width: 60%;"> <p>AS A CONDITION TO SUNDANCE SERVICES, INC.'S ACCEPTANCE OF THE MATERIALS SHIPPED WITH THIS JOB TICKET, OPERATOR/SHIPPER REPRESENTS AND WARRANTS THAT THE WASTE MATERIAL SHIPPED HEREWITH IS MATERIAL EXEMPT FROM THE RESOURCE, CONSERVATION AND RECOVERY ACT OF 1976, AS AMENDED FROM TIME TO TIME, 40 U.S.C. § 6901, et seq., THE NM HEALTH AND SAF. CODE § 361.001 et seq., AND REGULATIONS RELATED THERETO, BY VIRTUE OF THE EXEMPTION AFFORDED DRILLING FLUIDS, PRODUCED WATERS, AND OTHER WASTE ASSOCIATED WITH THE EXPLORATION, DEVELOPMENT OR PRODUCTION OF CRUDE OIL OR NATURAL GAS OR GEOTHERMAL ENERGY.</p> <p>ALSO AS A CONDITION TO SUNDANCE SERVICES, INC.'S ACCEPTANCE OF THE MATERIALS SHIPPED WITH THIS JOB TICKET, TRANSPORTER REPRESENTS AND WARRANTS THAT ONLY THE MATERIAL DELIVERED BY OPERATOR/SHIPPER TO TRANSPORTER IS NOW DELIVERED BY TRANSPORTER TO SUNDANCE SERVICES, INC.'S FACILITY FOR DISPOSAL.</p> </div> </div>		
<p>THIS WILL CERTIFY that the above Transporter loaded the material represented by this Transporter Statement at the above described location, and that it was tendered by the above described shipper. This will certify that no additional materials were added to this load, and that the material was delivered without incident.</p>		
DRIVER: <i>[Signature]</i> <small>(SIGNATURE)</small>		
FACILITY REPRESENTATIVE: <i>[Signature]</i> <small>(SIGNATURE)</small>		
White - Sundance Canary - Sundance Acct #1 Pink - Transporter		
<small>Reorder from: Verdigo Creative Services LLC • www.VerdigoCreative.com • Form#SDI-004c</small>		

LEASE OPERATOR/SHIPPER/COMPANY: <u>Timbers</u>		DATE: <u>6/22/2024</u>									
RIG NAME & NUMBER: <u>1071 North Hot Bullberry</u>		TIME: <u>4:41</u> AM/PM									
TRANSPORTER COMPANY: <u>Timberly</u>		VEHICLE NO: <u>728</u>									
GENERATOR COMPANY MAN'S NAME: <u>Kevin Bennett</u>		PHONE: <u>731/333156</u>									
CHARGE TO: <u>Oil T</u>											
<table border="0" style="width: 100%;"> <tr> <td rowspan="2" style="vertical-align: top;">TYPE OF MATERIAL</td> <td><input type="checkbox"/> Tank Bottoms</td> <td><input type="checkbox"/> Drilling Fluids</td> <td><input type="checkbox"/> Rinsate</td> <td><input type="checkbox"/> BS&W Content:</td> </tr> <tr> <td><input type="checkbox"/> Solids</td> <td><input checked="" type="checkbox"/> Contaminated Soil</td> <td><input type="checkbox"/> Jet Out</td> <td></td> </tr> </table>			TYPE OF MATERIAL	<input type="checkbox"/> Tank Bottoms	<input type="checkbox"/> Drilling Fluids	<input type="checkbox"/> Rinsate	<input type="checkbox"/> BS&W Content:	<input type="checkbox"/> Solids	<input checked="" type="checkbox"/> Contaminated Soil	<input type="checkbox"/> Jet Out	
TYPE OF MATERIAL	<input type="checkbox"/> Tank Bottoms	<input type="checkbox"/> Drilling Fluids		<input type="checkbox"/> Rinsate	<input type="checkbox"/> BS&W Content:						
	<input type="checkbox"/> Solids	<input checked="" type="checkbox"/> Contaminated Soil	<input type="checkbox"/> Jet Out								
Description: <u>Oil</u>											
<table border="0" style="width: 100%;"> <tr> <td>VOLUME OF MATERIAL</td> <td><input type="checkbox"/> BBLS. _____ :</td> <td><input checked="" type="checkbox"/> YARD <u>26</u> :</td> <td><input type="checkbox"/> _____ :</td> </tr> </table>			VOLUME OF MATERIAL	<input type="checkbox"/> BBLS. _____ :	<input checked="" type="checkbox"/> YARD <u>26</u> :	<input type="checkbox"/> _____ :					
VOLUME OF MATERIAL	<input type="checkbox"/> BBLS. _____ :	<input checked="" type="checkbox"/> YARD <u>26</u> :	<input type="checkbox"/> _____ :								
RRC or API # _____ C-133# <u>UM</u>											
<div style="border: 1px dashed black; padding: 5px;"> <p>STICKERS, CODES, NUMBERS, ETC.</p> <p>AS A CONDITION TO SUNDANCE SERVICES, INC.'S ACCEPTANCE OF THE MATERIALS SHIPPED WITH THIS JOB TICKET, OPERATOR/SHIPPER REPRESENTS AND WARRANTS THAT THE WASTE MATERIAL SHIPPED HEREWITH IS MATERIAL EXEMPT FROM THE RESOURCE, CONSERVATION AND RECOVERY ACT OF 1976, AS AMENDED FROM TIME TO TIME, 40 U.S.C. § 6901, et seq., THE NM HEALTH AND SAF. CODE § 351.001 et seq., AND REGULATIONS RELATED THERETO, BY VIRTUE OF THE EXEMPTION AFFORDED DRILLING FLUIDS, PRODUCED WATERS, AND OTHER WASTE ASSOCIATED WITH THE EXPLORATION, DEVELOPMENT OR PRODUCTION OF CRUDE OIL OR NATURAL GAS OR GEOTHERMAL ENERGY.</p> <p>ALSO AS A CONDITION TO SUNDANCE SERVICES, INC.'S ACCEPTANCE OF THE MATERIALS SHIPPED WITH THIS JOB TICKET, TRANSPORTER REPRESENTS AND WARRANTS THAT ONLY THE MATERIAL DELIVERED BY OPERATOR/SHIPPER TO TRANSPORTER IS NOW DELIVERED BY TRANSPORTER TO SUNDANCE SERVICES, INC.'S FACILITY FOR DISPOSAL.</p> </div>											
<p>THIS WILL CERTIFY that the above Transporter loaded the material represented by this Transporter Statement at the above described location, and that it was tendered by the above described shipper. This will certify that no additional materials were added to this load, and that the material was delivered without incident.</p>											
<p>DRIVER: <u>SEBASTIAN ESPINOZA</u></p> <p style="text-align: center;"><small>(SIGNATURE)</small></p>											
<p>FACILITY REPRESENTATIVE: <u>Estefania P.</u></p> <p style="text-align: center;"><small>(SIGNATURE)</small></p>											
<p>White - Sundance Canary - Sundance Acct #1 Pink - Transporter</p>											
<p style="font-size: small;">Reorder from: Vertigo Creative Services LLC • www.VertigoCreative.com • Form 5SDI-004c</p>											

LEASE OPERATOR/SHIPPER/COMPANY:		DATE:
RIG NAME & NUMBER:		TIME: AM/PM
TRANSPORTER COMPANY:		VEHICLE NO:
GENERATOR COMPANY MAN'S NAME:		PHONE:
CHARGE TO:		PHONE:
TYPE OF MATERIAL		
<input type="checkbox"/> Tank Bottoms <input type="checkbox"/> Drilling Fluids <input type="checkbox"/> Rinsate <input type="checkbox"/> BS&W Content:		
<input type="checkbox"/> Solids <input type="checkbox"/> Contaminated Soil <input type="checkbox"/> Jet Out		
Description: _____		
VOLUME OF MATERIAL		
<input type="checkbox"/> BBLS. _____ : <input type="checkbox"/> YARD _____ : <input type="checkbox"/> _____		
RRC or API # _____		
C-133# _____		
STICKERS, CODES, NUMBERS, ETC.		
AS A CONDITION TO SUNDANCE SERVICES, INC.'S ACCEPTANCE OF THE MATERIALS SHIPPED WITH THIS JOB TICKET, OPERATOR/SHIPPER REPRESENTS AND WARRANTS THAT THE WASTE MATERIAL SHIPPED HEREWITH IS MATERIAL EXEMPT FROM THE RESOURCE, CONSERVATION AND RECOVERY ACT OF 1976, AS AMENDED FROM TIME TO TIME, 40 U.S.C. § 8901, et seq., THE NM HEALTH AND SAF. CODE § 361.001 et seq., AND REGULATIONS RELATED THERETO, BY VIRTUE OF THE EXEMPTION AFFORDED DRILLING FLUIDS, PRODUCED WATERS, AND OTHER WASTE ASSOCIATED WITH THE EXPLORATION, DEVELOPMENT OR PRODUCTION OF CRUDE OIL OR NATURAL GAS OR GEOTHERMAL ENERGY.		
ALSO AS A CONDITION TO SUNDANCE SERVICES, INC.'S ACCEPTANCE OF THE MATERIALS SHIPPED WITH THIS JOB TICKET, TRANSPORTER REPRESENTS AND WARRANTS THAT ONLY THE MATERIAL DELIVERED BY OPERATOR/SHIPPER TO TRANSPORTER IS NOW DELIVERED BY TRANSPORTER TO SUNDANCE SERVICES, INC.'S FACILITY FOR DISPOSAL.		
THIS WILL CERTIFY that the above Transporter loaded the material represented by this Transporter Statement at the above described location, and that it was tendered by the above described shipper. This will certify that no additional materials were added to this load, and that the material was delivered without incident.		
DRIVER: _____ (SIGNATURE)		
FACILITY REPRESENTATIVE: _____ (SIGNATURE)		
White - Sundance Canary - Sundance Acct #1 Pink - Transporter		
Reorder from: Vertigo Creative Services LLC • www.VertigoCreative.com • Form FSDI-004c		

LEASE OPERATOR/SHIPPER/COMPANY:		DATE: 12/4/2024										
LEASE NAME:		TIME: 11:21 AM/PM										
RIG NAME & NUMBER:		VEHICLE NO: 718										
TRANSPORTER COMPANY: Trinity		PHONE:										
GENERATOR COMPANY MAN'S NAME: Kevin Turner		PHONE: 935-130156										
CHARGE TO: C-133#												
<table><tr><td rowspan="2">TYPE OF MATERIAL</td><td><input type="checkbox"/> Tank Bottoms</td><td><input type="checkbox"/> Drilling Fluids</td><td><input type="checkbox"/> Rinsate</td><td><input type="checkbox"/> BS&W Content:</td></tr><tr><td><input type="checkbox"/> Solids</td><td><input checked="" type="checkbox"/> Contaminated Soil</td><td><input type="checkbox"/> Jet Out</td><td></td></tr></table>				TYPE OF MATERIAL	<input type="checkbox"/> Tank Bottoms	<input type="checkbox"/> Drilling Fluids	<input type="checkbox"/> Rinsate	<input type="checkbox"/> BS&W Content:	<input type="checkbox"/> Solids	<input checked="" type="checkbox"/> Contaminated Soil	<input type="checkbox"/> Jet Out	
TYPE OF MATERIAL	<input type="checkbox"/> Tank Bottoms	<input type="checkbox"/> Drilling Fluids	<input type="checkbox"/> Rinsate		<input type="checkbox"/> BS&W Content:							
	<input type="checkbox"/> Solids	<input checked="" type="checkbox"/> Contaminated Soil	<input type="checkbox"/> Jet Out									
Description: 705												
VOLUME OF MATERIAL												
<table><tr><td><input type="checkbox"/> 88LS.</td><td>:</td><td><input type="checkbox"/> YARD</td><td>:</td><td><input type="checkbox"/></td></tr></table>				<input type="checkbox"/> 88LS.	:	<input type="checkbox"/> YARD	:	<input type="checkbox"/>				
<input type="checkbox"/> 88LS.	:	<input type="checkbox"/> YARD	:	<input type="checkbox"/>								
RRC or API # C-133# 64												
STICKERS, CODES, NUMBERS, ETC.		<p>AS A CONDITION TO SUNDANCE SERVICES, INC.'S ACCEPTANCE OF THE MATERIALS SHIPPED WITH THIS JOB TICKET, OPERATOR/SHIPPER REPRESENTS AND WARRANTS THAT THE WASTE MATERIAL SHIPPED HEREWITH IS MATERIAL EXEMPT FROM THE RESOURCE, CONSERVATION AND RECOVERY ACT OF 1976, AS AMENDED FROM TIME TO TIME, 40 U.S.C. § 6901, et seq., THE NM HEALTH AND SAF. CODE § 361001 et seq., AND REGULATIONS RELATED THERETO, BY VIRTUE OF THE EXEMPTION AFFORDED DRILLING FLUIDS, PRODUCED WATERS, AND OTHER WASTE ASSOCIATED WITH THE EXPLORATION, DEVELOPMENT OR PRODUCTION OF CRUDE OIL OR NATURAL GAS OR GEOTHERMAL ENERGY.</p> <p>ALSO AS A CONDITION TO SUNDANCE SERVICES, INC.'S ACCEPTANCE OF THE MATERIALS SHIPPED WITH THIS JOB TICKET, TRANSPORTER REPRESENTS AND WARRANTS THAT ONLY THE MATERIAL DELIVERED BY OPERATOR/SHIPPER TO TRANSPORTER IS NOW DELIVERED BY TRANSPORTER TO SUNDANCE SERVICES, INC.'S FACILITY FOR DISPOSAL.</p>										
<p>THIS WILL CERTIFY that the above Transporter loaded the material represented by this Transporter Statement at the above described location, and that it was tendered by the above described shipper. This will certify that no additional materials were added to this load, and that the material was delivered without incident.</p>												
DRIVER: Sebastian Miranda												
(SIGNATURE)												
FACILITY REPRESENTATIVE: E. Turner												
(SIGNATURE)												
White - Sundance Canary - Sundance Acct #1 Pink - Transporter												
Reorder from: Vertigo Creative Services LLC • www.VertigoCreative.com • FormSDI-004c												

LEASE OPERATOR/SHIPPER/COMPANY:		DATE: 6/25/22
RIG NAME & NUMBER:		TIME: 7:27 AM/PM
TRANSPORTER COMPANY:		VEHICLE NO: 17
GENERATOR COMPANY MAN'S NAME:		PHONE: (977) 1388
		PHONE: (977) 1388

CHARGE TO:

TYPE OF MATERIAL	<input type="checkbox"/> Tank Bottoms	<input type="checkbox"/> Drilling Fluids	<input type="checkbox"/> Rinsate	<input type="checkbox"/> BS&W Content:
	<input type="checkbox"/> Solids	<input checked="" type="checkbox"/> Contaminated Soil	<input type="checkbox"/> Jet Out	
Description: _____				

VOLUME OF MATERIAL	<input type="checkbox"/> BBLs. _____	<input checked="" type="checkbox"/> YARD 23	<input type="checkbox"/> _____
---------------------------	--------------------------------------	---	--------------------------------

RRC or API #	C-133# 64
--------------	-----------

STICKERS, CODES, NUMBERS, ETC.

AS A CONDITION TO SUNDANCE SERVICES, INC.'S ACCEPTANCE OF THE MATERIALS SHIPPED WITH THIS JOB TICKET, OPERATOR/SHIPPER REPRESENTS AND WARRANTS THAT THE WASTE MATERIAL SHIPPED HEREWITH IS MATERIAL EXEMPT FROM THE RESOURCE, CONSERVATION AND RECOVERY ACT OF 1976, AS AMENDED FROM TIME TO TIME, 40 U.S.C. § 6901, et seq., THE NM HEALTH AND SAF. CODE § 381001 et seq., AND REGULATIONS RELATED THERETO, BY VIRTUE OF THE EXEMPTION AFFORDED DRILLING FLUIDS, PRODUCED WATERS, AND OTHER WASTE ASSOCIATED WITH THE EXPLORATION, DEVELOPMENT OR PRODUCTION OF CRUDE OIL OR NATURAL GAS OR GEOTHERMAL ENERGY.

ALSO AS A CONDITION TO SUNDANCE SERVICES, INC.'S ACCEPTANCE OF THE MATERIALS SHIPPED WITH THIS JOB TICKET, TRANSPORTER REPRESENTS AND WARRANTS THAT ONLY THE MATERIAL DELIVERED BY OPERATOR/SHIPPER TO TRANSPORTER IS NOW DELIVERED BY TRANSPORTER TO SUNDANCE SERVICES, INC.'S FACILITY FOR DISPOSAL.

THIS WILL CERTIFY that the above Transporter loaded the material represented by this Transporter Statement at the above described location, and that it was tendered by the above described shipper. This will certify that no additional materials were added to this load, and that the material was delivered without incident.

DRIVER: <u>SEBASTIAN COTRAN</u>
(SIGNATURE)
FACILITY REPRESENTATIVE: <u>E. Estanislao P.</u>
(SIGNATURE)

White - Sundance Canary - Sundance Acct #1 Pink - Transporter

Reorder from: Vertigo Creative Services LLC • www.VertigoCreative.com • Form#SD4-004c

LEASE OPERATOR/SHIPPER/COMPANY:		DATE:									
LEASE NAME:		TIME: AM/PM									
RIG NAME & NUMBER:		VEHICLE NO:									
TRANSPORTER COMPANY:		PHONE:									
GENERATOR COMPANY MAN'S NAME:		PHONE:									
CHARGE TO:											
<table><tr><td rowspan="2">TYPE OF MATERIAL</td><td><input type="checkbox"/> Tank Bottoms</td><td><input type="checkbox"/> Drilling Fluids</td><td><input type="checkbox"/> Rinsate</td><td><input type="checkbox"/> BS&W Content:</td></tr><tr><td><input type="checkbox"/> Solids</td><td><input type="checkbox"/> Contaminated Soil</td><td><input type="checkbox"/> Jet Out</td><td></td></tr></table>			TYPE OF MATERIAL	<input type="checkbox"/> Tank Bottoms	<input type="checkbox"/> Drilling Fluids	<input type="checkbox"/> Rinsate	<input type="checkbox"/> BS&W Content:	<input type="checkbox"/> Solids	<input type="checkbox"/> Contaminated Soil	<input type="checkbox"/> Jet Out	
TYPE OF MATERIAL	<input type="checkbox"/> Tank Bottoms	<input type="checkbox"/> Drilling Fluids		<input type="checkbox"/> Rinsate	<input type="checkbox"/> BS&W Content:						
	<input type="checkbox"/> Solids	<input type="checkbox"/> Contaminated Soil	<input type="checkbox"/> Jet Out								
Description:											
VOLUME OF MATERIAL <input type="checkbox"/> BBLs: <input type="checkbox"/> YARD: <input type="checkbox"/>											
RRC or API # C-133#											
<div><div>STICKERS, CODES, NUMBERS, ETC.</div><div>AS A CONDITION TO SUNDANCE SERVICES, INC.'S ACCEPTANCE OF THE MATERIALS SHIPPED WITH THIS JOB TICKET, OPERATOR/SHIPPER REPRESENTS AND WARRANTS THAT THE WASTE MATERIAL SHIPPED HEREWITH IS MATERIAL EXEMPT FROM THE RESOURCE, CONSERVATION AND RECOVERY ACT OF 1976, AS AMENDED FROM TIME TO TIME, 40 U.S.C. § 6901, et seq., THE NM HEALTH AND SAF. CODE § 361.001 et seq., AND REGULATIONS RELATED THERETO, BY VIRTUE OF THE EXEMPTION AFFORDED DRILLING FLUIDS, PRODUCED WATERS, AND OTHER WASTE ASSOCIATED WITH THE EXPLORATION, DEVELOPMENT OR PRODUCTION OF CRUDE OIL OR NATURAL GAS OR GEOTHERMAL ENERGY. ALSO AS A CONDITION TO SUNDANCE SERVICES, INC.'S ACCEPTANCE OF THE MATERIALS SHIPPED WITH THIS JOB TICKET, TRANSPORTER REPRESENTS AND WARRANTS THAT ONLY THE MATERIAL DELIVERED BY OPERATOR/SHIPPER TO TRANSPORTER IS NOW DELIVERED BY TRANSPORTER TO SUNDANCE SERVICES, INC.'S FACILITY FOR DISPOSAL.</div></div>											
THIS WILL CERTIFY that the above Transporter loaded the material represented by this Transporter Statement at the above described location, and that it was tendered by the above described shipper. This will certify that no additional materials were added to this load, and that the material was delivered without incident.											
DRIVER: _____ (SIGNATURE)											
FACILITY REPRESENTATIVE: _____ (SIGNATURE)											
White - Sundance Canary - Sundance Acct #1 Pink - Transporter											
Reorder from: Vertigo Creative Services LLC • www.VertigoCreative.com • Form#SDH-004c											

RIG NAME & NUMBER:

TRANSPORTER COMPANY:

GENERATOR COMPANY MAN'S NAME:

DATE:

TIME: AM/PM

VEHICLE NO:

PHONE:

PHONE:

CHARGE TO:

TYPE OF MATERIAL

☐ Tank Bottoms

☐ Drilling Fluids

☐ Rinsate

☐ BS&W Content:

☐ Solids

☐ Contaminated Soil

☐ Jet Out

Description:

VOLUME OF MATERIAL

☐ BBLs:

☐ YARD:

☐

RRC or API #

C-133#

STICKERS, CODES, NUMBERS, ETC.

AS A CONDITION TO SUNDANCE SERVICES, INC.'S ACCEPTANCE OF THE MATERIALS SHIPPED WITH THIS JOB TICKET, OPERATOR/SHIPPER REPRESENTS AND WARRANTS THAT THE WASTE MATERIAL SHIPPED HEREWITH IS MATERIAL EXEMPT FROM THE RESOURCE, CONSERVATION AND RECOVERY ACT OF 1976, AS AMENDED FROM TIME TO TIME, 40 U.S.C. § 6901, et seq., THE NM HEALTH AND SAF. CODE § 361.001 et seq., AND REGULATIONS RELATED THERETO, BY VIRTUE OF THE EXEMPTION AFFORDED DRILLING FLUIDS, PRODUCED WATERS, AND OTHER WASTE ASSOCIATED WITH THE EXPLORATION, DEVELOPMENT OR PRODUCTION OF CRUDE OIL OR NATURAL GAS OR GEOTHERMAL ENERGY.

ALSO AS A CONDITION TO SUNDANCE SERVICES, INC.'S ACCEPTANCE OF THE MATERIALS SHIPPED WITH THIS JOB TICKET, TRANSPORTER REPRESENTS AND WARRANTS THAT ONLY THE MATERIAL DELIVERED BY OPERATOR/SHIPPER TO TRANSPORTER IS NOW DELIVERED BY TRANSPORTER TO SUNDANCE SERVICES, INC.'S FACILITY FOR DISPOSAL.

THIS WILL CERTIFY that the above Transporter loaded the material represented by this Transporter Statement at the above described location, and that it was tendered by the above described shipper. This will certify that no additional materials were added to this load, and that the material was delivered without incident.

DRIVER:

(SIGNATURE)

FACILITY REPRESENTATIVE:

(SIGNATURE)

White - Sundance

Canary - Sundance Acct #1

Pink - Transporter

Reorder from: Vertigo Creative Services LLC • www.VertigoCreative.com • Form#SDI-004c

LEASE OPERATOR/SHIPPER/COMPANY:		DATE: 6/25/2024
RIG NAME & NUMBER:		TIME: AM/PM
TRANSPORTER COMPANY:		VEHICLE NO: 5302
GENERATOR COMPANY MAN'S NAME:		PHONE:
		PHONE:

CHARGE TO:

TYPE OF MATERIAL

<input type="checkbox"/> Tank Bottoms	<input type="checkbox"/> Drilling Fluids	<input type="checkbox"/> Rinsate	<input type="checkbox"/> BS&W Content:
<input type="checkbox"/> Solids	<input type="checkbox"/> Contaminated Soil	<input type="checkbox"/> Jet Out	

Description: _____

VOLUME OF MATERIAL

☐ BBLS. _____ : ☐ YARD _____ : ☐ _____

RRC or API #

C-133#

STICKERS, CODES, NUMBERS, ETC.

AS A CONDITION TO SUNDANCE SERVICES, INC.'S ACCEPTANCE OF THE MATERIALS SHIPPED WITH THIS JOB TICKET, OPERATOR/SHIPPER REPRESENTS AND WARRANTS THAT THE WASTE MATERIAL SHIPPED HEREWITH IS MATERIAL EXEMPT FROM THE RESOURCE, CONSERVATION AND RECOVERY ACT OF 1976, AS AMENDED FROM TIME TO TIME, 40 U.S.C. § 6901, et seq., THE NM HEALTH AND SAF. CODE § 361.001 et seq., AND REGULATIONS RELATED THERETO, BY VIRTUE OF THE EXEMPTION AFFORDED DRILLING FLUIDS, PRODUCED WATERS, AND OTHER WASTE ASSOCIATED WITH THE EXPLORATION, DEVELOPMENT OR PRODUCTION OF CRUDE OIL OR NATURAL GAS OR GEOTHERMAL ENERGY.

ALSO AS A CONDITION TO SUNDANCE SERVICES, INC.'S ACCEPTANCE OF THE MATERIALS SHIPPED WITH THIS JOB TICKET, TRANSPORTER REPRESENTS AND WARRANTS THAT ONLY THE MATERIAL DELIVERED BY OPERATOR/SHIPPER TO TRANSPORTER IS NOW DELIVERED BY TRANSPORTER TO SUNDANCE SERVICES, INC.'S FACILITY FOR DISPOSAL.

THIS WILL CERTIFY that the above Transporter loaded the material represented by this Transporter Statement at the above described location, and that it was tendered by the above described shipper. This will certify that no additional materials were added to this load, and that the material was delivered without incident.

DRIVER: _____

(SIGNATURE)

FACILITY REPRESENTATIVE: _____

(SIGNATURE)

White - Sundance

Canary - Sundance Acct #1

Pink - Transporter

Reorder from: Vertigo Creative Services LLC • www.VertigoCreative.com • Form#SDH-004c

LEASE NAME:		DATE:		
RIG NAME & NUMBER:		TIME: AM/PM		
TRANSPORTER COMPANY:		VEHICLE NO:		
GENERATOR COMPANY MAN'S NAME:		PHONE:		
CHARGE TO:				
TYPE OF MATERIAL	<input type="checkbox"/> Tank Bottoms	<input type="checkbox"/> Drilling Fluids	<input type="checkbox"/> Rinsate	<input type="checkbox"/> BS&W Content:
	<input type="checkbox"/> Solids	<input type="checkbox"/> Contaminated Soil	<input type="checkbox"/> Jet Out	
Description:				
VOLUME OF MATERIAL	<input type="checkbox"/> BBLs:	<input type="checkbox"/> YARD:	<input type="checkbox"/>	
	RRC or API # C-133#			

STICKERS, CODES, NUMBERS, ETC.

AS A CONDITION TO SUNDANCE SERVICES, INC.'S ACCEPTANCE OF THE MATERIALS SHIPPED WITH THIS JOB TICKET, OPERATOR/SHIPPER REPRESENTS AND WARRANTS THAT THE WASTE MATERIAL SHIPPED HERewith IS MATERIAL EXEMPT FROM THE RESOURCE, CONSERVATION AND RECOVERY ACT OF 1976, AS AMENDED FROM TIME TO TIME, 40 U.S.C. 5 8901 et seq., THE NM HEALTH AND SAF. CODE 5 361.001 et seq., AND REGULATIONS RELATED THERETO, BY VIRTUE OF THE EXEMPTION AFFORDED DRILLING FLUIDS, PRODUCED WATERS, AND OTHER WASTE ASSOCIATED WITH THE EXPLORATION, DEVELOPMENT OR PRODUCTION OF CRUDE OIL OR NATURAL GAS OR GEOTHERMAL ENERGY.

ALSO AS A CONDITION TO SUNDANCE SERVICES, INC.'S ACCEPTANCE OF THE MATERIALS SHIPPED WITH THIS JOB TICKET, TRANSPORTER REPRESENTS AND WARRANTS THAT ONLY THE MATERIAL DELIVERED BY OPERATOR/SHIPPER TO TRANSPORTER IS NOW DELIVERED BY TRANSPORTER TO SUNDANCE SERVICES, INC.'S FACILITY FOR DISPOSAL.

THIS WILL CERTIFY that the above Transporter loaded the material represented by this Transporter Statement at the above described location, and that it was tendered by the above described shipper. This will certify that no additional materials were added to this load, and that the material was delivered without incident.

DRIVER:

(SIGNATURE)

FACILITY REPRESENTATIVE:

(SIGNATURE)

White - Sundance

Canary - Sundance Acct #1

Pink - Transporter

Reorder from: Vertigo Creative Services LLC • www.VertigoCreative.com • FormSDI-004c

DATE: 12/17/2024	
RIG NAME & NUMBER:	TIME: 11:17 AM/PM
TRANSPORTER COMPANY:	VEHICLE NO:
GENERATOR COMPANY MAN'S NAME:	PHONE:
CHARGE TO:	PHONE:
TYPE OF MATERIAL <input type="checkbox"/> Tank Bottoms <input type="checkbox"/> Drilling Fluids <input type="checkbox"/> Rinsate <input type="checkbox"/> BS&W Content: <input type="checkbox"/> Solids <input type="checkbox"/> Contaminated Soil <input type="checkbox"/> Jet Out Description:	
VOLUME OF MATERIAL <input type="checkbox"/> BBLs. <input type="checkbox"/> YARD <input type="checkbox"/>	
RRC or API #	
C-133#	
STICKERS, CODES, NUMBERS, ETC. AS A CONDITION TO SUNDANCE SERVICES, INC.'S ACCEPTANCE OF THE MATERIALS SHIPPED WITH THIS JOB TICKET, OPERATOR/SHIPPER REPRESENTS AND WARRANTS THAT THE WASTE MATERIAL SHIPPED HEREWITH IS MATERIAL EXEMPT FROM THE RESOURCE, CONSERVATION AND RECOVERY ACT OF 1976, AS AMENDED FROM TIME TO TIME, 40 U.S.C. § 6901, et seq., THE NM HEALTH AND SAF. CODE § 361.001 et seq., AND REGULATIONS RELATED THERETO, BY VIRTUE OF THE EXEMPTION AFFORDED DRILLING FLUIDS, PRODUCED WATERS, AND OTHER WASTE ASSOCIATED WITH THE EXPLORATION, DEVELOPMENT OR PRODUCTION OF CRUDE OIL OR NATURAL GAS OR GEOTHERMAL ENERGY. ALSO AS A CONDITION TO SUNDANCE SERVICES, INC.'S ACCEPTANCE OF THE MATERIALS SHIPPED WITH THIS JOB TICKET, TRANSPORTER REPRESENTS AND WARRANTS THAT ONLY THE MATERIAL DELIVERED BY OPERATOR/SHIPPER TO TRANSPORTER IS NOW DELIVERED BY TRANSPORTER TO SUNDANCE SERVICES, INC.'S FACILITY FOR DISPOSAL.	
THIS WILL CERTIFY that the above Transporter loaded the material represented by this Transporter Statement at the above described location, and that it was tendered by the above described shipper. This will certify that no additional materials were added to this load, and that the material was delivered without incident.	
DRIVER: (SIGNATURE) FACILITY REPRESENTATIVE: (SIGNATURE)	
White - Sundance Canary - Sundance Acct #1 Pink - Transporter	
Reorder from: Vertigo Creative Services LLC • www.VertigoCreative.com • FormSDI-004c	

P.O. Box 1737, Cimarron, New Mexico 88231
Business: (575) 394-2511 • Disposal: (575) 390-7842

LEASE OPERATOR/SHIPPER/COMPANY:

DATE:

LEASE NAME:

TIME: 8:27 AM/PM

RIG NAME & NUMBER:

VEHICLE NO:

TRANSPORTER COMPANY:

PHONE:

GENERATOR COMPANY MAN'S NAME:

PHONE:

CHARGE TO:

TYPE OF
MATERIAL☐ Tank Bottoms☐ Drilling Fluids☐ Rinsate☐ BS&W Content:☐ Solids☐ Contaminated Soil☐ Jet Out

Description:

VOLUME OF
MATERIAL☐ BBLS.☒ YARD☐

RRC or API #

C-133#

STICKERS, CODES, NUMBERS, ETC.

AS A CONDITION TO SUNDANCE SERVICES, INC.'S ACCEPTANCE OF THE MATERIALS SHIPPED WITH THIS JOB TICKET, OPERATOR/SHIPPER REPRESENTS AND WARRANTS THAT THE WASTE MATERIAL SHIPPED HERewith IS MATERIAL EXEMPT FROM THE RESOURCE, CONSERVATION AND RECOVERY ACT OF 1976, AS AMENDED FROM TIME TO TIME, 40 U.S.C. § 6901, et seq., THE NM HEALTH AND SAF. CODE § 361.001 et seq., AND REGULATIONS RELATED THERETO, BY VIRTUE OF THE EXEMPTION AFFORDED DRILLING FLUIDS, PRODUCED WATERS, AND OTHER WASTE ASSOCIATED WITH THE EXPLORATION, DEVELOPMENT OR PRODUCTION OF CRUDE OIL OR NATURAL GAS OR GEOTHERMAL ENERGY.

ALSO AS A CONDITION TO SUNDANCE SERVICES, INC.'S ACCEPTANCE OF THE MATERIALS SHIPPED WITH THIS JOB TICKET, TRANSPORTER REPRESENTS AND WARRANTS THAT ONLY THE MATERIAL DELIVERED BY OPERATOR/SHIPPER TO TRANSPORTER IS NOW DELIVERED BY TRANSPORTER TO SUNDANCE SERVICES, INC.'S FACILITY FOR DISPOSAL.

THIS WILL CERTIFY that the above Transporter loaded the material represented by this Transporter Statement at the above described location, and that it was tendered by the above described shipper. This will certify that no additional materials were added to this load, and that the material was delivered without incident.

DRIVER:

(SIGNATURE)

FACILITY REPRESENTATIVE:

(SIGNATURE)

White - Sundance

Canary - Sundance Acct #1

Pink - Transporter

Reorder from: Vertigo Creative Services LLC • www.VertigoCreative.com • Form#SDI-004c

LEASE NAME:

RIG NAME & NUMBER:

VEHICLE NO:

TRANSPORTER COMPANY:

PHONE:

GENERATOR COMPANY MAN'S NAME:

PHONE:

CHARGE TO:

TYPE OF
MATERIAL☐ Tank Bottoms☐ Drilling Fluids☐ Rinsate☐ BS&W Content:☐ Solids☒ Contaminated Soil☐ Jet Out

Description:

VOLUME OF
MATERIAL☐ BBLs☒ YARD

RRC or API #

C-133#

STICKERS, CODES, NUMBERS, ETC.

AS A CONDITION TO SUNDANCE SERVICES, INC.'S ACCEPTANCE OF THE MATERIALS SHIPPED WITH THIS JOB TICKET, OPERATOR/SHIPPER REPRESENTS AND WARRANTS THAT THE WASTE MATERIAL SHIPPED HEREWITH IS MATERIAL EXEMPT FROM THE RESOURCE, CONSERVATION AND RECOVERY ACT OF 1976, AS AMENDED FROM TIME TO TIME, 40 U.S.C. § 6901, et seq., THE NM HEALTH AND SAF. CODE § 361.001 et seq., AND REGULATIONS RELATED THERETO, BY VIRTUE OF THE EXEMPTION AFFORDED DRILLING FLUIDS, PRODUCED WATERS, AND OTHER WASTE ASSOCIATED WITH THE EXPLORATION, DEVELOPMENT OR PRODUCTION OF CRUDE OIL OR NATURAL GAS OR GEOTHERMAL ENERGY.

ALSO AS A CONDITION TO SUNDANCE SERVICES, INC.'S ACCEPTANCE OF THE MATERIALS SHIPPED WITH THIS JOB TICKET, TRANSPORTER REPRESENTS AND WARRANTS THAT ONLY THE MATERIAL DELIVERED BY OPERATOR/SHIPPER TO TRANSPORTER IS NOW DELIVERED BY TRANSPORTER TO SUNDANCE SERVICES, INC.'S FACILITY FOR DISPOSAL.

THIS WILL CERTIFY that the above Transporter loaded the material represented by this Transporter Statement at the above described location, and that it was tendered by the above described shipper. This will certify that no additional materials were added to this load, and that the material was delivered without incident.

DRIVER:

(SIGNATURE)

FACILITY REPRESENTATIVE:

(SIGNATURE)

White - Sundance

Canary - Sundance Acct #1

Pink - Transporter

Reorder from: Vertigo Creative Services LLC • www.VertigoCreative.com • Form SDI-004c

LEASE OPERATOR/SHIPPER/COMPANY:		DATE:	
LEASE NAME:		TIME: AM/PM	
RIG NAME & NUMBER:		VEHICLE NO:	
TRANSPORTER COMPANY:		PHONE:	
GENERATOR COMPANY MAN'S NAME:		PHONE:	
CHARGE TO:			
TYPE OF MATERIAL			
<input type="checkbox"/> Tank Bottoms	<input type="checkbox"/> Drilling Fluids	<input type="checkbox"/> Rinsate	<input type="checkbox"/> BS&W Content:
<input type="checkbox"/> Solids	<input type="checkbox"/> Contaminated Soil	<input type="checkbox"/> Jet Out	
Description:			
VOLUME OF MATERIAL			
<input type="checkbox"/> BBLs.	<input type="checkbox"/> YARD	<input type="checkbox"/>	
RRC or API #		C-133#	

STICKERS, CODES, NUMBERS, ETC.

AS A CONDITION TO SUNDANCE SERVICES, INC.'S ACCEPTANCE OF THE MATERIALS SHIPPED WITH THIS JOB TICKET, OPERATOR/SHIPPER REPRESENTS AND WARRANTS THAT THE WASTE MATERIAL SHIPPED HEREWITH IS MATERIAL EXEMPT FROM THE RESOURCE, CONSERVATION AND RECOVERY ACT OF 1976, AS AMENDED FROM TIME TO TIME, 40 U.S.C. § 6901 et seq., THE NM HEALTH AND SAF. CODE § 361.001 et seq., AND REGULATIONS RELATED THERETO, BY VIRTUE OF THE EXEMPTION AFFORDED DRILLING FLUIDS, PRODUCED WATERS, AND OTHER WASTE ASSOCIATED WITH THE EXPLORATION, DEVELOPMENT OR PRODUCTION OF CRUDE OIL OR NATURAL GAS OR GEOTHERMAL ENERGY.

ALSO AS A CONDITION TO SUNDANCE SERVICES, INC.'S ACCEPTANCE OF THE MATERIALS SHIPPED WITH THIS JOB TICKET, TRANSPORTER REPRESENTS AND WARRANTS THAT ONLY THE MATERIAL DELIVERED BY OPERATOR/SHIPPER TO TRANSPORTER IS NOW DELIVERED BY TRANSPORTER TO SUNDANCE SERVICES, INC.'S FACILITY FOR DISPOSAL.

THIS WILL CERTIFY that the above Transporter loaded the material represented by this Transporter Statement at the above described location, and that it was tendered by the above described shipper. This will certify that no additional materials were added to this load, and that the material was delivered without incident.

DRIVER:

(SIGNATURE)

FACILITY REPRESENTATIVE:

(SIGNATURE)

White - Sundance

Canary - Sundance Acct #1

Pink - Transporter

Reorder from: Vertigo Creative Services LLC • www.VertigoCreative.com • Form#SOI-004c

LEASE NAME:

TIME:

AM/PM

RIG NAME & NUMBER:

VEHICLE NO:

TRANSPORTER COMPANY:

PHONE:

GENERATOR COMPANY MAN'S NAME:

PHONE:

CHARGE TO:

TYPE OF
MATERIAL☐ Tank Bottoms☐ Drilling Fluids☐ Rinsate☐ BS&W Content:☐ Solids☐ Contaminated Soil☐ Jet Out

Description:

VOLUME OF
MATERIAL☐ BBLs.☒ YARD

RRC or API #

C-133#

STICKERS, CODES, NUMBERS, ETC.

AS A CONDITION TO SUNDANCE SERVICES, INC.'S ACCEPTANCE OF THE MATERIALS SHIPPED WITH THIS JOB TICKET, OPERATOR/SHIPPER REPRESENTS AND WARRANTS THAT THE WASTE MATERIAL SHIPPED HEREWITH IS MATERIAL EXEMPT FROM THE RESOURCE, CONSERVATION AND RECOVERY ACT OF 1976, AS AMENDED FROM TIME TO TIME, 40 U.S.C. § 6901, et seq., THE NM HEALTH AND SAF. CODE § 361.001 et seq., AND REGULATIONS RELATED THERETO, BY VIRTUE OF THE EXEMPTION AFFORDED DRILLING FLUIDS, PRODUCED WATERS, AND OTHER WASTE ASSOCIATED WITH THE EXPLORATION, DEVELOPMENT OR PRODUCTION OF CRUDE OIL OR NATURAL GAS OR GEOTHERMAL ENERGY.

ALSO AS A CONDITION TO SUNDANCE SERVICES, INC.'S ACCEPTANCE OF THE MATERIALS SHIPPED WITH THIS JOB TICKET, TRANSPORTER REPRESENTS AND WARRANTS THAT ONLY THE MATERIAL DELIVERED BY OPERATOR/SHIPPER TO TRANSPORTER IS NOW DELIVERED BY TRANSPORTER TO SUNDANCE SERVICES, INC.'S FACILITY FOR DISPOSAL.

THIS WILL CERTIFY that the above Transporter loaded the material represented by this Transporter Statement at the above described location, and that it was tendered by the above described shipper. This will certify that no additional materials were added to this load, and that the material was delivered without incident.

DRIVER:

(SIGNATURE)

FACILITY REPRESENTATIVE:

(SIGNATURE)

White - Sundance

Canary - Sundance Acct #1

Pink - Transporter

Reorder from: Vertigo Creative Services LLC • www.VertigoCreative.com • Form#SCR-004c

LEASE NAME:

TIME: 8:47 AM/PM

RIG NAME & NUMBER:

VEHICLE NO:

TRANSPORTER COMPANY:

PHONE:

GENERATOR COMPANY MAN'S NAME:

PHONE:

CHARGE TO:

TYPE OF
MATERIAL☐ Tank Bottoms☐ Drilling Fluids☐ Rinsate☐ BS&W Content:☐ Solids☐ Contaminated Soil☐ Jet Out

Description:

VOLUME OF
MATERIAL☐ BBLs. :☐ YARD :☐ :

RRC or API #

C-133#

STICKERS, CODES, NUMBERS, ETC.

AS A CONDITION TO SUNDANCE SERVICES, INC.'S ACCEPTANCE OF THE MATERIALS SHIPPED WITH THIS JOB TICKET, OPERATOR/SHIPPER REPRESENTS AND WARRANTS THAT THE WASTE MATERIAL SHIPPED HEREWITH IS MATERIAL EXEMPT FROM THE RESOURCE, CONSERVATION AND RECOVERY ACT OF 1976, AS AMENDED FROM TIME TO TIME, 40 U.S.C. § 6901, et seq., THE NM HEALTH AND SAF. CODE § 361.001 et seq., AND REGULATIONS RELATED THERETO, BY VIRTUE OF THE EXEMPTION AFFORDED DRILLING FLUIDS, PRODUCED WATERS, AND OTHER WASTE ASSOCIATED WITH THE EXPLORATION, DEVELOPMENT OR PRODUCTION OF CRUDE OIL OR NATURAL GAS OR GEOTHERMAL ENERGY.

ALSO AS A CONDITION TO SUNDANCE SERVICES, INC.'S ACCEPTANCE OF THE MATERIALS SHIPPED WITH THIS JOB TICKET, TRANSPORTER REPRESENTS AND WARRANTS THAT ONLY THE MATERIAL DELIVERED BY OPERATOR/SHIPPER TO TRANSPORTER IS NOW DELIVERED BY TRANSPORTER TO SUNDANCE SERVICES, INC.'S FACILITY FOR DISPOSAL.

THIS WILL CERTIFY that the above Transporter loaded the material represented by this Transporter Statement at the above described location, and that it was tendered by the above described shipper. This will certify that no additional materials were added to this load, and that the material was delivered without incident.

DRIVER:

(SIGNATURE)

FACILITY REPRESENTATIVE:

(SIGNATURE)

White - Sundance

Canary - Sundance Acct #1

Pink - Transporter

Reorder from: Vertigo Creative Services LLC - www.VertigoCreative.com - Form#SDI-004c

STICKERS, CODES, NUMBERS, ETC.

AS A CONDITION TO SUNDANCE SERVICES, INC.'S ACCEPTANCE OF THE MATERIALS SHIPPED WITH THIS JOB TICKET, OPERATOR/SHIPPER REPRESENTS AND WARRANTS THAT THE WASTE MATERIAL SHIPPED HEREWITH IS MATERIAL EXEMPT FROM THE RESOURCE, CONSERVATION AND RECOVERY ACT OF 1976, AS AMENDED FROM TIME TO TIME, 40 U.S.C. § 6901, et seq., THE NM HEALTH AND SAF. CODE § 361.001 et seq., AND REGULATIONS RELATED THERETO, BY VIRTUE OF THE EXEMPTION AFFORDED DRILLING FLUIDS, PRODUCED WATERS, AND OTHER WASTE ASSOCIATED WITH THE EXPLORATION, DEVELOPMENT OR PRODUCTION OF CRUDE OIL OR NATURAL GAS OR GEOTHERMAL ENERGY.

ALSO AS A CONDITION TO SUNDANCE SERVICES, INC.'S ACCEPTANCE OF THE MATERIALS SHIPPED WITH THIS JOB TICKET, TRANSPORTER REPRESENTS AND WARRANTS THAT ONLY THE MATERIAL DELIVERED BY OPERATOR/SHIPPER TO TRANSPORTER IS NOW DELIVERED BY TRANSPORTER TO SUNDANCE SERVICES, INC.'S FACILITY FOR DISPOSAL.

THIS WILL CERTIFY that the above Transporter loaded the material represented by this Transporter Statement at the above described location, and that it was tendered by the above described shipper. This will certify that no additional materials were added to this load, and that the material was delivered without incident.

DRIVER: Yamir / 119 Vazquez
(SIGNATURE)

FACILITY REPRESENTATIVE: E. Delano
(Signature)

White - Sundance

Canary - Sundance Acct #1

Pink - Transporter

LEASE OPERATOR/SHIPPER/COMPANY:		DATE:
LEASE NAME:		TIME: AM/PM
RIG NAME & NUMBER:		VEHICLE NO:
TRANSPORTER COMPANY:		PHONE:
GENERATOR COMPANY MAN'S NAME:		PHONE:

CHARGE TO:

TYPE OF MATERIAL

<input type="checkbox"/> Tank Bottoms	<input type="checkbox"/> Drilling Fluids	<input type="checkbox"/> Rinsate	<input type="checkbox"/> BS&W Content:
<input type="checkbox"/> Solids	<input type="checkbox"/> Contaminated Soil	<input type="checkbox"/> Jet Out	

Description:

VOLUME OF MATERIAL

<input type="checkbox"/> BBLs	:	<input type="checkbox"/> YARD	:	<input type="checkbox"/>
-------------------------------	---	-------------------------------	---	--------------------------

RRC or API # C-133#

STICKERS, CODES, NUMBERS, ETC.

AS A CONDITION TO SUNDANCE SERVICES, INC.'S ACCEPTANCE OF THE MATERIALS SHIPPED WITH THIS JOB TICKET, OPERATOR/SHIPPER REPRESENTS AND WARRANTS THAT THE WASTE MATERIAL SHIPPED HEREWITH IS MATERIAL EXEMPT FROM THE RESOURCE, CONSERVATION AND RECOVERY ACT OF 1976, AS AMENDED FROM TIME TO TIME, 40 U.S.C. § 6901, et seq., THE NM HEALTH AND SAF. CODE § 361.001 et seq., AND REGULATIONS RELATED THERETO, BY VIRTUE OF THE EXEMPTION AFFORDED DRILLING FLUIDS, PRODUCED WATERS, AND OTHER WASTE ASSOCIATED WITH THE EXPLORATION, DEVELOPMENT OR PRODUCTION OF CRUDE OIL OR NATURAL GAS OR GEOTHERMAL ENERGY.

ALSO AS A CONDITION TO SUNDANCE SERVICES, INC.'S ACCEPTANCE OF THE MATERIALS SHIPPED WITH THIS JOB TICKET, TRANSPORTER REPRESENTS AND WARRANTS THAT ONLY THE MATERIAL DELIVERED BY OPERATOR/SHIPPER TO TRANSPORTER IS NOW DELIVERED BY TRANSPORTER TO SUNDANCE SERVICES, INC.'S FACILITY FOR DISPOSAL.

THIS WILL CERTIFY that the above Transporter loaded the material represented by this Transporter Statement at the above described location, and that it was tendered by the above described shipper. This will certify that no additional materials were added to this load, and that the material was delivered without incident.

DRIVER: (SIGNATURE)

FACILITY REPRESENTATIVE: (SIGNATURE)

White - Sundance Canary - Sundance Acct #1 Pink - Transporter

Received by OCD: 12/4/2024 3:42:18 PM

DATE:

TIME:

AM/PM

VEHICLE NO:

RIG NAME & NUMBER:

TRANSPORTER COMPANY:

PHONE:

GENERATOR COMPANY MAN'S NAME:

PHONE:

CHARGE TO:

TYPE OF
MATERIAL☐ Tank Bottoms☐ Drilling Fluids☐ Rinsate☐ BS&W Content:☐ Solids☒ Contaminated Soil☐ Jet Out

Description:

VOLUME OF
MATERIAL☐ BBLs,☒ YARD

RRC or API #

C-133#

STICKERS, CODES, NUMBERS, ETC.

AS A CONDITION TO SUNDANCE SERVICES, INC.'S ACCEPTANCE OF THE MATERIALS SHIPPED WITH THIS JOB TICKET, OPERATOR/SHIPPER REPRESENTS AND WARRANTS THAT THE WASTE MATERIAL SHIPPED HEREWITH IS MATERIAL EXEMPT FROM THE RESOURCE, CONSERVATION AND RECOVERY ACT OF 1976, AS AMENDED FROM TIME TO TIME, 40 U.S.C. § 6901, et seq., THE NM HEALTH AND SAF. CODE § 361.001 et seq., AND REGULATIONS RELATED THERETO, BY VIRTUE OF THE EXEMPTION AFFORDED DRILLING FLUIDS, PRODUCED WATERS, AND OTHER WASTE ASSOCIATED WITH THE EXPLORATION, DEVELOPMENT OR PRODUCTION OF CRUDE OIL OR NATURAL GAS OR GEOTHERMAL ENERGY.

ALSO AS A CONDITION TO SUNDANCE SERVICES, INC.'S ACCEPTANCE OF THE MATERIALS SHIPPED WITH THIS JOB TICKET, TRANSPORTER REPRESENTS AND WARRANTS THAT ONLY THE MATERIAL DELIVERED BY OPERATOR/SHIPPER TO TRANSPORTER IS NOW DELIVERED BY TRANSPORTER TO SUNDANCE SERVICES, INC.'S FACILITY FOR DISPOSAL.

THIS WILL CERTIFY that the above Transporter loaded the material represented by this Transporter Statement at the above described location, and that it was tendered by the above described shipper. This will certify that no additional materials were added to this load, and that the material was delivered without incident.

DRIVER:

(SIGNATURE)

FACILITY REPRESENTATIVE:

(SIGNATURE)

White - Sundance

Canary - Sundance Acct #1

Pink - Transporter

Reorder from: Vertigo Creative Services LLC • www.VertigoCreative.com • Form#SDI-004c

RIG NAME & NUMBER:

TRANSPORTER COMPANY:

GENERATOR COMPANY MAN'S NAME:

PHONE:

PHONE:

CHARGE TO:

TYPE OF
MATERIAL☐ Tank Bottoms☐ Drilling Fluids☐ Rinsate☐ BS&W Content:☐ Solids☐ Contaminated Soil☐ Jet Out

Description:

VOLUME OF
MATERIAL☐ BBLS.☐ YARD☐

RRC or API #

C-133#

STICKERS, CODES, NUMBERS, ETC.

AS A CONDITION TO SUNDANCE SERVICES, INC.'S ACCEPTANCE OF THE MATERIALS SHIPPED WITH THIS JOB TICKET, OPERATOR/SHIPPER REPRESENTS AND WARRANTS THAT THE WASTE MATERIAL SHIPPED HEREWITH IS MATERIAL EXEMPT FROM THE RESOURCE, CONSERVATION AND RECOVERY ACT OF 1976, AS AMENDED FROM TIME TO TIME, 40 U.S.C. § 8901, et seq., THE NM HEALTH AND SAF. CODE § 361.001 et seq., AND REGULATIONS RELATED THERETO, BY VIRTUE OF THE EXEMPTION AFFORDED DRILLING FLUIDS, PRODUCED WATERS, AND OTHER WASTE ASSOCIATED WITH THE EXPLORATION, DEVELOPMENT OR PRODUCTION OF CRUDE OIL OR NATURAL GAS OR GEOTHERMAL ENERGY.

ALSO AS A CONDITION TO SUNDANCE SERVICES, INC.'S ACCEPTANCE OF THE MATERIALS SHIPPED WITH THIS JOB TICKET, TRANSPORTER REPRESENTS AND WARRANTS THAT ONLY THE MATERIAL DELIVERED BY OPERATOR/SHIPPER TO TRANSPORTER IS NOW DELIVERED BY TRANSPORTER TO SUNDANCE SERVICES, INC.'S FACILITY FOR DISPOSAL.

THIS WILL CERTIFY that the above Transporter loaded the material represented by this Transporter Statement at the above described location, and that it was tendered by the above described shipper. This will certify that no additional materials were added to this load, and that the material was delivered without incident.

DRIVER:

(SIGNATURE)

FACILITY REPRESENTATIVE:

(SIGNATURE)

White - Sundance

Canary - Sundance Acct #1

Pink - Transporter

Reorder from: Vertigo Creative Services LLC • www.VertigoCreative.com • Form#SDI-004c

LEASE OPERATOR/SHIPPER/COMPANY:		DATE: 12/4/24
LEASE NAME:		TIME: 1:14 AM/PM
RIG NAME & NUMBER:		VEHICLE NO: 6577
TRANSPORTER COMPANY:		PHONE:
GENERATOR COMPANY MAN'S NAME:		PHONE: 313-382-151

CHARGE TO: 600-2 T

TYPE OF MATERIAL	<input type="checkbox"/> Tank Bottoms	<input type="checkbox"/> Drilling Fluids	<input type="checkbox"/> Rinsate	<input type="checkbox"/> BS&W Content:
	<input type="checkbox"/> Solids	<input checked="" type="checkbox"/> Contaminated Soil	<input type="checkbox"/> Jet Out	
Description: _____				
VOLUME OF MATERIAL	<input type="checkbox"/> BBLs. _____	<input checked="" type="checkbox"/> YARD 200	<input type="checkbox"/> _____	
RRC or API #		C-133# 604		

STICKERS, CODES, NUMBERS, ETC.	AS A CONDITION TO SUNDANCE SERVICES, INC.'S ACCEPTANCE OF THE MATERIALS SHIPPED WITH THIS JOB TICKET, OPERATOR/SHIPPER REPRESENTS AND WARRANTS THAT THE WASTE MATERIAL SHIPPED HEREWITH IS MATERIAL EXEMPT FROM THE RESOURCE, CONSERVATION AND RECOVERY ACT OF 1976, AS AMENDED FROM TIME TO TIME, 40 U.S.C. § 6901, et seq., THE NW HEALTH AND SAF. CODE § 361.001 et seq., AND REGULATIONS RELATED THERETO, BY VIRTUE OF THE EXEMPTION AFFORDED DRILLING FLUIDS, PRODUCED WATERS, AND OTHER WASTE ASSOCIATED WITH THE EXPLORATION, DEVELOPMENT OR PRODUCTION OF CRUDE OIL OR NATURAL GAS OR GEOTHERMAL ENERGY.
	ALSO AS A CONDITION TO SUNDANCE SERVICES, INC.'S ACCEPTANCE OF THE MATERIALS SHIPPED WITH THIS JOB TICKET, TRANSPORTER REPRESENTS AND WARRANTS THAT ONLY THE MATERIAL DELIVERED BY OPERATOR/SHIPPER TO TRANSPORTER IS NOW DELIVERED BY TRANSPORTER TO SUNDANCE SERVICES, INC.'S FACILITY FOR DISPOSAL.

THIS WILL CERTIFY that the above Transporter loaded the material represented by this Transporter Statement at the above described location, and that it was tendered by the above described shipper. This will certify that no additional materials were added to this load, and that the material was delivered without incident.

DRIVER: <u>Hugo Oliveros</u>
(SIGNATURE)
FACILITY REPRESENTATIVE: <u>E. Lefrançois</u>
(SIGNATURE)

White - Sundance Canary - Sundance Acct #1 Pink - Transporter

RIG NAME & NUMBER:

VEHICLE NO:

TRANSPORTER COMPANY:

PHONE:

GENERATOR COMPANY MAN'S NAME:

PHONE:

CHARGE TO:

TYPE OF
MATERIAL☐ Tank Bottoms☐ Drilling Fluids☐ Rinsate☐ BS&W Content:☐ Solids☐ Contaminated Soil☐ Jet Out

Description:

VOLUME OF
MATERIAL☐ BBLS.☐ YARD☐

RRC or API #

C-133#

STICKERS, CODES, NUMBERS, ETC.

AS A CONDITION TO SUNDANCE SERVICES, INC.'S ACCEPTANCE OF THE MATERIALS SHIPPED WITH THIS JOB TICKET, OPERATOR/SHIPPER REPRESENTS AND WARRANTS THAT THE WASTE MATERIAL SHIPPED HEREWITH IS MATERIAL EXEMPT FROM THE RESOURCE, CONSERVATION AND RECOVERY ACT OF 1976, AS AMENDED FROM TIME TO TIME, 40 U.S.C. 5 6901, et seq., THE NM HEALTH AND SAFETY CODE 5 361.001 et seq., AND REGULATIONS RELATED THERETO, BY VIRTUE OF THE EXEMPTION AFFORDED DRILLING FLUIDS, PRODUCED WATERS, AND OTHER WASTE ASSOCIATED WITH THE EXPLORATION, DEVELOPMENT OR PRODUCTION OF CRUDE OIL OR NATURAL GAS OR GEOTHERMAL ENERGY.

ALSO AS A CONDITION TO SUNDANCE SERVICES, INC.'S ACCEPTANCE OF THE MATERIALS SHIPPED WITH THIS JOB TICKET, TRANSPORTER REPRESENTS AND WARRANTS THAT ONLY THE MATERIAL DELIVERED BY OPERATOR/SHIPPER TO TRANSPORTER IS NOW DELIVERED BY TRANSPORTER TO SUNDANCE SERVICES, INC.'S FACILITY FOR DISPOSAL.

THIS WILL CERTIFY that the above Transporter loaded the material represented by this Transporter Statement at the above described location, and that it was tendered by the above described shipper. This will certify that no additional materials were added to this load, and that the material was delivered without incident.

DRIVER:

(SIGNATURE)

FACILITY REPRESENTATIVE:

(SIGNATURE)

White - Sundance

Canary - Sundance Acct #1

Pink - Transporter

Reorder from: Vertigo Creative Services LLC • www.VertigoCreative.com • Form#SDI-004c

LEASE NAME: Trinity	DATE: 7-1-24
RIG NAME & NUMBER:	TIME: 4:55 PM
TRANSPORTER COMPANY: Trinity	VEHICLE NO: 697
GENERATOR COMPANY MAN'S NAME: Kevin Bennet	PHONE:

CHARGE TO: **Gloss Timbers**

TYPE OF MATERIAL	<input type="checkbox"/> Tank Bottoms	<input type="checkbox"/> Drilling Fluids	<input type="checkbox"/> Rinsate	<input type="checkbox"/> BS&W Content:
	<input type="checkbox"/> Solids	<input checked="" type="checkbox"/> Contaminated Soil	<input type="checkbox"/> Jet Out	
Description: OD				

VOLUME OF MATERIAL	<input type="checkbox"/> BBLs. _____	<input checked="" type="checkbox"/> YARD 20	<input type="checkbox"/> _____
--------------------	--------------------------------------	--	--------------------------------

RRC or API #	C-133# W-41
--------------	--------------------

STICKERS, CODES, NUMBERS, ETC.	AS A CONDITION TO SUNDANCE SERVICES, INC.'S ACCEPTANCE OF THE MATERIALS SHIPPED WITH THIS JOB TICKET, OPERATOR/SHIPPER REPRESENTS AND WARRANTS THAT THE WASTE MATERIAL SHIPPED HEREWITH IS MATERIAL EXEMPT FROM THE RESOURCE, CONSERVATION AND RECOVERY ACT OF 1976, AS AMENDED FROM TIME TO TIME, 40 U.S.C. § 6901, et seq., THE NM HEALTH AND SAF. CODE § 361.001 et seq., AND REGULATIONS RELATED THERETO, BY VIRTUE OF THE EXEMPTION AFFORDED DRILLING FLUIDS, PRODUCED WATERS, AND OTHER WASTE ASSOCIATED WITH THE EXPLORATION, DEVELOPMENT OR PRODUCTION OF CRUDE OIL OR NATURAL GAS OR GEOTHERMAL ENERGY.
	ALSO AS A CONDITION TO SUNDANCE SERVICES, INC.'S ACCEPTANCE OF THE MATERIALS SHIPPED WITH THIS JOB TICKET, TRANSPORTER REPRESENTS AND WARRANTS THAT ONLY THE MATERIAL DELIVERED BY OPERATOR/SHIPPER TO TRANSPORTER IS NOW DELIVERED BY TRANSPORTER TO SUNDANCE SERVICES, INC.'S FACILITY FOR DISPOSAL.

THIS WILL CERTIFY that the above Transporter loaded the material represented by this Transporter Statement at the above described location, and that it was tendered by the above described shipper. This will certify that no additional materials were added to this load, and that the material was delivered without incident.

DRIVER: Hugo Olivarez
(SIGNATURE)
FACILITY REPRESENTATIVE: R. Aguirre
(SIGNATURE)

White - Sundance Canary - Sundance Acct #1 Pink - Transporter

RIG NAME & NUMBER:

VEHICLE NO:

TRANSPORTER COMPANY:

PHONE:

GENERATOR COMPANY MAN'S NAME:

PHONE:

CHARGE TO:

TYPE OF
MATERIAL☐ Tank Bottoms☐ Drilling Fluids☐ Rinsate☐ BS&W Content:☐ Solids☒ Contaminated Soil☐ Jet Out

Description:

VOLUME OF
MATERIAL☐ BBL'S:☒ YARD:

RRC or API #

C-133#

STICKERS, CODES, NUMBERS, ETC.

AS A CONDITION TO SUNDANCE SERVICES, INC.'S ACCEPTANCE OF THE MATERIALS SHIPPED WITH THIS JOB TICKET, OPERATOR/SHIPPER REPRESENTS AND WARRANTS THAT THE WASTE MATERIAL SHIPPED HEREWITH IS MATERIAL EXEMPT FROM THE RESOURCE, CONSERVATION AND RECOVERY ACT OF 1976, AS AMENDED FROM TIME TO TIME, 40 U.S.C. § 8901, et seq., THE NW HEALTH AND SAF. CODE § 361.001 et seq., AND REGULATIONS RELATED THERETO, BY VIRTUE OF THE EXEMPTION AFFORDED DRILLING FLUIDS, PRODUCED WATERS, AND OTHER WASTE ASSOCIATED WITH THE EXPLORATION, DEVELOPMENT OR PRODUCTION OF CRUDE OIL OR NATURAL GAS OR GEOTHERMAL ENERGY.

ALSO AS A CONDITION TO SUNDANCE SERVICES, INC.'S ACCEPTANCE OF THE MATERIALS SHIPPED WITH THIS JOB TICKET, TRANSPORTER REPRESENTS AND WARRANTS THAT ONLY THE MATERIAL DELIVERED BY OPERATOR/SHIPPER TO TRANSPORTER IS NOW DELIVERED BY TRANSPORTER TO SUNDANCE SERVICES, INC.'S FACILITY FOR DISPOSAL.

THIS WILL CERTIFY that the above Transporter loaded the material represented by this Transporter Statement at the above described location, and that it was tendered by the above described shipper. This will certify that no additional materials were added to this load, and that the material was delivered without incident.

DRIVER:

(SIGNATURE)

FACILITY REPRESENTATIVE:

(SIGNATURE)

White - Sundance

Canary - Sundance Acct #1

Pink - Transporter

Reorder from: Vertigo Creative Services LLC • www.VertigoCreative.com • FormSDI-004c

RIG NAME & NUMBER:

VEHICLE NO:

TRANSPORTER COMPANY:

PHONE:

GENERATOR COMPANY MAN'S NAME:

PHONE:

CHARGE TO:

TYPE OF
MATERIAL☐ Tank Bottoms☐ Drilling Fluids☐ Rinsate☐ BS&W Content:☐ Solids☐ Contaminated Soil☐ Jet Out

Description:

VOLUME OF
MATERIAL☐ BBLs.☐ YARD

RRC or API #

C-133#

STICKERS, CODES, NUMBERS, ETC.

AS A CONDITION TO SUNDANCE SERVICES, INC.'S ACCEPTANCE OF THE MATERIALS SHIPPED WITH THIS JOB TICKET, OPERATOR/SHIPPER REPRESENTS AND WARRANTS THAT THE WASTE MATERIAL SHIPPED HEREWITH IS MATERIAL EXEMPT FROM THE RESOURCE, CONSERVATION AND RECOVERY ACT OF 1976, AS AMENDED FROM TIME TO TIME, 40 U.S.C. § 6901, et seq., THE NM HEALTH AND SAF. CODE § 381.001 et seq., AND REGULATIONS RELATED THERETO, BY VIRTUE OF THE EXEMPTION AFFORDED DRILLING FLUIDS, PRODUCED WATERS, AND OTHER WASTE ASSOCIATED WITH THE EXPLORATION, DEVELOPMENT OR PRODUCTION OF CRUDE OIL OR NATURAL GAS OR GEOTHERMAL ENERGY.

ALSO AS A CONDITION TO SUNDANCE SERVICES, INC.'S ACCEPTANCE OF THE MATERIALS SHIPPED WITH THIS JOB TICKET, TRANSPORTER REPRESENTS AND WARRANTS THAT ONLY THE MATERIAL DELIVERED BY OPERATOR/SHIPPER TO TRANSPORTER IS NOW DELIVERED BY TRANSPORTER TO SUNDANCE SERVICES, INC.'S FACILITY FOR DISPOSAL.

THIS WILL CERTIFY that the above Transporter loaded the material represented by this Transporter Statement at the above described location, and that it was tendered by the above described shipper. This will certify that no additional materials were added to this load, and that the material was delivered without incident.

DRIVER:

(SIGNATURE)

FACILITY REPRESENTATIVE:

(SIGNATURE)

White - Sundance

Canary - Sundance Acct #1

Pink - Transporter

Reorder from: Vertigo Creative Services LLC • www.VertigoCreative.com • FormSDI-004c

LEASE OPERATOR/SHIPPER/COMPANY: <u>Trinity</u>		DATE: <u>7/1/24</u>									
LEASE NAME: <u>NVA X-1111 Production Gathering</u>		TIME: <u>11:01</u> (AM/PM)									
RIG NAME & NUMBER:		VEHICLE NO: <u>706</u>									
TRANSPORTER COMPANY: <u>Trinity</u>		PHONE:									
GENERATOR COMPANY MAN'S NAME: <u>Kevin Bennett</u>		PHONE: <u>(573) 201-3151</u>									
CHARGE TO: <u>Acct 1</u>											
<table border="0"><tr><td rowspan="2">TYPE OF MATERIAL</td><td><input type="checkbox"/> Tank Bottoms</td><td><input type="checkbox"/> Drilling Fluids</td><td><input type="checkbox"/> Rinsate</td><td><input type="checkbox"/> BS&W Content:</td></tr><tr><td><input type="checkbox"/> Solids</td><td><input checked="" type="checkbox"/> Contaminated Soil</td><td><input type="checkbox"/> Jet Out</td><td>_____</td></tr></table>			TYPE OF MATERIAL	<input type="checkbox"/> Tank Bottoms	<input type="checkbox"/> Drilling Fluids	<input type="checkbox"/> Rinsate	<input type="checkbox"/> BS&W Content:	<input type="checkbox"/> Solids	<input checked="" type="checkbox"/> Contaminated Soil	<input type="checkbox"/> Jet Out	_____
TYPE OF MATERIAL	<input type="checkbox"/> Tank Bottoms	<input type="checkbox"/> Drilling Fluids		<input type="checkbox"/> Rinsate	<input type="checkbox"/> BS&W Content:						
	<input type="checkbox"/> Solids	<input checked="" type="checkbox"/> Contaminated Soil	<input type="checkbox"/> Jet Out	_____							
Description: _____											
VOLUME OF MATERIAL <input type="checkbox"/> BBLs, _____ : <input checked="" type="checkbox"/> YARD <u>20</u> : <input type="checkbox"/> _____											
RRC or API # _____		C-133# <u>04</u>									

STICKERS, CODES, NUMBERS, ETC.

AS A CONDITION TO SUNDANCE SERVICES, INC.'S ACCEPTANCE OF THE MATERIALS SHIPPED WITH THIS JOB TICKET, OPERATOR/SHIPPER REPRESENTS AND WARRANTS THAT THE WASTE MATERIAL SHIPPED HEREWITH IS MATERIAL EXEMPT FROM THE RESOURCE, CONSERVATION AND RECOVERY ACT OF 1976, AS AMENDED FROM TIME TO TIME, 40 U.S.C. § 6901, et seq., THE NM HEALTH AND SAF. CODE § 361.001 et seq., AND REGULATIONS RELATED THERETO, BY VIRTUE OF THE EXEMPTION AFFORDED DRILLING FLUIDS, PRODUCED WATERS, AND OTHER WASTE ASSOCIATED WITH THE EXPLORATION, DEVELOPMENT OR PRODUCTION OF CRUDE OIL OR NATURAL GAS OR GEOTHERMAL ENERGY.

ALSO AS A CONDITION TO SUNDANCE SERVICES, INC.'S ACCEPTANCE OF THE MATERIALS SHIPPED WITH THIS JOB TICKET, TRANSPORTER REPRESENTS AND WARRANTS THAT ONLY THE MATERIAL DELIVERED BY OPERATOR/SHIPPER TO TRANSPORTER IS NOW DELIVERED BY TRANSPORTER TO SUNDANCE SERVICES, INC.'S FACILITY FOR DISPOSAL.

THIS WILL CERTIFY that the above Transporter loaded the material represented by this Transporter Statement at the above described location, and that it was tendered by the above described shipper. This will certify that no additional materials were added to this load, and that the material was delivered without incident.

DRIVER: _____

(SIGNATURE)

FACILITY REPRESENTATIVE: _____

(SIGNATURE)

White - Sundance

Canary - Sundance Acct #1

Pink - Transporter

Reorder from: Vertigo Creative Services LLC • www.VertigoCreative.com • Form#SDI-004c

LEASE OPERATOR/SHIPPER/COMPANY: _____

LEASE NAME: _____

RIG NAME & NUMBER: _____

TRANSPORTER COMPANY: _____

GENERATOR COMPANY MAN'S NAME: _____

CHARGE TO: _____

TYPE OF MATERIAL: ☐ Tank Bottoms ☐ Drilling Fluids ☐ Rinsate ☐ BS&W Content:
☐ Solids ☐ Contaminated Soil ☐ Jet Out

Description: _____

VOLUME OF MATERIAL: ☐ BBLs _____ ☐ YARD _____

RRC or API # _____ C-133# _____

STICKERS, CODES, NUMBERS, ETC.

AS A CONDITION TO SUNDANCE SERVICES, INC.'S ACCEPTANCE OF THE MATERIALS SHIPPED WITH THIS JOB TICKET, OPERATOR/SHIPPER REPRESENTS AND WARRANTS THAT THE WASTE MATERIAL SHIPPED HEREWITH IS MATERIAL EXEMPT FROM THE RESOURCE, CONSERVATION AND RECOVERY ACT OF 1976, AS AMENDED FROM TIME TO TIME, 40 U.S.C. § 8901, et seq., THE NM HEALTH AND SAF. CODE § 361.001 et seq., AND REGULATIONS RELATED THERETO, BY VIRTUE OF THE EXEMPTION AFFORDED DRILLING FLUIDS, PRODUCED WATERS, AND OTHER WASTE ASSOCIATED WITH THE EXPLORATION, DEVELOPMENT OR PRODUCTION OF CRUDE OIL OR NATURAL GAS OR GEOTHERMAL ENERGY.

ALSO AS A CONDITION TO SUNDANCE SERVICES, INC.'S ACCEPTANCE OF THE MATERIALS SHIPPED WITH THIS JOB TICKET, TRANSPORTER REPRESENTS AND WARRANTS THAT ONLY THE MATERIAL DELIVERED BY OPERATOR/SHIPPER TO TRANSPORTER IS NOW DELIVERED BY TRANSPORTER TO SUNDANCE SERVICES, INC.'S FACILITY FOR DISPOSAL.

THIS WILL CERTIFY that the above Transporter loaded the material represented by this Transporter Statement at the above described location, and that it was tendered by the above described shipper. This will certify that no additional materials were added to this load, and that the material was delivered without incident.

DRIVER: _____ (SIGNATURE)

FACILITY REPRESENTATIVE: _____ (SIGNATURE)

White - Sundance

Canary - Sundance Acct #1

Pink - Transporter

Reorder from: Veritigo Creative Services LLC • www.VeritigoCreative.com • Form#SDI-004c

LEASE NAME:		DATE:
RIG NAME & NUMBER:		TIME: AM/PM
TRANSPORTER COMPANY:		VEHICLE NO:
GENERATOR COMPANY MAN'S NAME:		PHONE:
CHARGE TO:		
TYPE OF MATERIAL	<input type="checkbox"/> Tank Bottoms	<input type="checkbox"/> Drilling Fluids
	<input type="checkbox"/> Solids	<input type="checkbox"/> Contaminated Soil
Description:		<input type="checkbox"/> Rinsate
		<input type="checkbox"/> BS&W Content:
VOLUME OF MATERIAL	<input type="checkbox"/> BBLs. _____	<input type="checkbox"/> YARD _____
		<input type="checkbox"/> _____
RRC or API #	C-133#	
STICKERS, CODES, NUMBERS, ETC.		
AS A CONDITION TO SUNDANCE SERVICES, INC.'S ACCEPTANCE OF THE MATERIALS SHIPPED WITH THIS JOB TICKET, OPERATOR/SHIPPER REPRESENTS AND WARRANTS THAT THE WASTE MATERIAL SHIPPED HEREWITH IS MATERIAL EXEMPT FROM THE RESOURCE, CONSERVATION AND RECOVERY ACT OF 1976, AS AMENDED FROM TIME TO TIME, 40 U.S.C. § 6901, et seq., THE NM HEALTH AND SAF. CODE § 361.001 et seq., AND REGULATIONS RELATED THERETO, BY VIRTUE OF THE EXEMPTION AFFORDED DRILLING FLUIDS, PRODUCED WATERS, AND OTHER WASTE ASSOCIATED WITH THE EXPLORATION, DEVELOPMENT OR PRODUCTION OF CRUDE OIL OR NATURAL GAS OR GEOTHERMAL ENERGY.		
ALSO AS A CONDITION TO SUNDANCE SERVICES, INC.'S ACCEPTANCE OF THE MATERIALS SHIPPED WITH THIS JOB TICKET, TRANSPORTER REPRESENTS AND WARRANTS THAT ONLY THE MATERIAL DELIVERED BY OPERATOR/SHIPPER TO TRANSPORTER IS NOW DELIVERED BY TRANSPORTER TO SUNDANCE SERVICES, INC.'S FACILITY FOR DISPOSAL.		
THIS WILL CERTIFY that the above Transporter loaded the material represented by this Transporter Statement at the above described location, and that it was tendered by the above described shipper. This will certify that no additional materials were added to this load, and that the material was delivered without incident.		
DRIVER: _____		
(SIGNATURE)		
FACILITY REPRESENTATIVE: _____		
(SIGNATURE)		
White - Sundance	Canary - Sundance Acct #1	Pink - Transporter
Reorder from: Vertigo Creative Services LLC • www.VertigoCreative.com • Form SDSI-004c		

LEASE NAME:

TIME:

AM/PM

RIG NAME & NUMBER:

VEHICLE NO:

TRANSPORTER COMPANY:

PHONE:

GENERATOR COMPANY MAN'S NAME:

PHONE:

CHARGE TO:

TYPE OF MATERIAL

☐ Tank Bottoms☐ Drilling Fluids☐ Rinsate☐ BS&W Content:☐ Solids☐ Contaminated Soil☐ Jet Out

Description:

VOLUME OF MATERIAL

☐ BBLs.☐ YARD☐

RRC or API #

C-133#

STICKERS, CODES, NUMBERS, ETC.

AS A CONDITION TO SUNDANCE SERVICES, INC.'S ACCEPTANCE OF THE MATERIALS SHIPPED WITH THIS JOB TICKET, OPERATOR/SHIPPER REPRESENTS AND WARRANTS THAT THE WASTE MATERIAL SHIPPED HERewith IS MATERIAL EXEMPT FROM THE RESOURCE, CONSERVATION AND RECOVERY ACT OF 1976, AS AMENDED FROM TIME TO TIME, 40 U.S.C. § 6901, et seq., THE NM HEALTH AND SAF. CODE § 361.001 et seq., AND REGULATIONS RELATED THERETO, BY VIRTUE OF THE EXEMPTION AFFORDED DRILLING FLUIDS, PRODUCED WATERS, AND OTHER WASTE ASSOCIATED WITH THE EXPLORATION, DEVELOPMENT OR PRODUCTION OF CRUDE OIL OR NATURAL GAS OR GEOTHERMAL ENERGY.

ALSO AS A CONDITION TO SUNDANCE SERVICES, INC.'S ACCEPTANCE OF THE MATERIALS SHIPPED WITH THIS JOB TICKET, TRANSPORTER REPRESENTS AND WARRANTS THAT ONLY THE MATERIAL DELIVERED BY OPERATOR/SHIPPER TO TRANSPORTER IS NOW DELIVERED BY TRANSPORTER TO SUNDANCE SERVICES, INC.'S FACILITY FOR DISPOSAL.

THIS WILL CERTIFY that the above Transporter loaded the material represented by this Transporter Statement at the above described location, and that it was tendered by the above described shipper. This will certify that no additional materials were added to this load, and that the material was delivered without incident.

DRIVER:

(SIGNATURE)

FACILITY REPRESENTATIVE:

(SIGNATURE)

White - Sundance

Canary - Sundance Acct #1

Pink - Transporter

Reorder from: Vertigo Creative Services LLC • www.VertigoCreative.com • Form PSDI-004c

LEASE OPERATOR/SHIPPER COMPANY		DATE: 7/2/2024
LEASE NAME: Nyl North New London Gulfport		TIME: 12:15 AM/PM
RIG NAME & NUMBER:		VEHICLE NO: 14
TRANSPORTER COMPANY: Timpco		PHONE:
GENERATOR COMPANY MAN'S NAME: Kevin Belluett		PHONE: (505) 125150
CHARGE TO: (1155 T)		
TYPE OF MATERIAL <input type="checkbox"/> Tank Bottoms <input type="checkbox"/> Drilling Fluids <input type="checkbox"/> Rinsate <input type="checkbox"/> BS&W Content: <input type="checkbox"/> Solids <input type="checkbox"/> Contaminated Soil <input type="checkbox"/> Jet Out _____ Description: _____		
VOLUME OF MATERIAL <input type="checkbox"/> BBLs _____ : <input type="checkbox"/> YARD _____ : <input type="checkbox"/> _____		
RRC or API #		C-133# 04

STICKERS, CODES, NUMBERS, ETC.

AS A CONDITION TO SUNDANCE SERVICES, INC.'S ACCEPTANCE OF THE MATERIALS SHIPPED WITH THIS JOB TICKET, OPERATOR/SHIPPER REPRESENTS AND WARRANTS THAT THE WASTE MATERIAL SHIPPED HEREWITH IS MATERIAL EXEMPT FROM THE RESOURCE, CONSERVATION AND RECOVERY ACT OF 1976, AS AMENDED FROM TIME TO TIME, 40 U.S.C. § 6901, et seq., THE NM HEALTH AND SAF. CODE § 361.001 et seq., AND REGULATIONS RELATED THERETO, BY VIRTUE OF THE EXEMPTION AFFORDED DRILLING FLUIDS, PRODUCED WATERS, AND OTHER WASTE ASSOCIATED WITH THE EXPLORATION, DEVELOPMENT OR PRODUCTION OF CRUDE OIL OR NATURAL GAS OR GEOTHERMAL ENERGY.

ALSO AS A CONDITION TO SUNDANCE SERVICES, INC.'S ACCEPTANCE OF THE MATERIALS SHIPPED WITH THIS JOB TICKET, TRANSPORTER REPRESENTS AND WARRANTS THAT ONLY THE MATERIAL DELIVERED BY OPERATOR/SHIPPER TO TRANSPORTER IS NOW DELIVERED BY TRANSPORTER TO SUNDANCE SERVICES, INC.'S FACILITY FOR DISPOSAL.

THIS WILL CERTIFY that the above Transporter loaded the material represented by this Transporter Statement at the above described location, and that it was tendered by the above described shipper. This will certify that no additional materials were added to this load, and that the material was delivered without incident.

DRIVER: SEBASTIAN GORDONFACILITY REPRESENTATIVE: E. Hanner P

(SIGNATURE)

White - Sundance

Canary - Sundance Acct #1

Pink - Transporter

Reorder from: Vertigo Creative Services LLC • www.VertigoCreative.com • FormSDI-004c

LEASE OPERATOR/SHIPPER/COMPANY: <u>Trinity</u>		DATE: <u>7/12/2024</u>										
LEASE NAME: <u>NM North Platte Bullwinkle</u>		TIME: <u>1:39</u> AM/PM										
RIG NAME & NUMBER:		VEHICLE NO: <u>715</u>										
TRANSPORTER COMPANY: <u>Trinity</u>		PHONE:										
GENERATOR COMPANY MAN'S NAME: <u>Kevin Palmer</u>		PHONE: <u>(571) 430-1000</u>										
CHARGE TO: <u>10221</u>												
<table border="0" style="width: 100%;"> <tr> <td rowspan="2" style="vertical-align: top;">TYPE OF MATERIAL</td> <td><input type="checkbox"/> Tank Bottoms</td> <td><input type="checkbox"/> Drilling Fluids</td> <td><input type="checkbox"/> Rinsate</td> <td><input type="checkbox"/> BS&W Content:</td> </tr> <tr> <td><input type="checkbox"/> Solids</td> <td><input checked="" type="checkbox"/> Contaminated Soil</td> <td><input type="checkbox"/> Jet Out</td> <td></td> </tr> </table>				TYPE OF MATERIAL	<input type="checkbox"/> Tank Bottoms	<input type="checkbox"/> Drilling Fluids	<input type="checkbox"/> Rinsate	<input type="checkbox"/> BS&W Content:	<input type="checkbox"/> Solids	<input checked="" type="checkbox"/> Contaminated Soil	<input type="checkbox"/> Jet Out	
TYPE OF MATERIAL	<input type="checkbox"/> Tank Bottoms	<input type="checkbox"/> Drilling Fluids	<input type="checkbox"/> Rinsate		<input type="checkbox"/> BS&W Content:							
	<input type="checkbox"/> Solids	<input checked="" type="checkbox"/> Contaminated Soil	<input type="checkbox"/> Jet Out									
Description: <u>60</u>												
<table border="0" style="width: 100%;"> <tr> <td rowspan="2" style="vertical-align: top;">VOLUME OF MATERIAL</td> <td><input type="checkbox"/> BBLs. _____ :</td> <td><input checked="" type="checkbox"/> YARD <u>20</u> :</td> <td><input type="checkbox"/> _____ :</td> </tr> </table>				VOLUME OF MATERIAL	<input type="checkbox"/> BBLs. _____ :	<input checked="" type="checkbox"/> YARD <u>20</u> :	<input type="checkbox"/> _____ :					
VOLUME OF MATERIAL	<input type="checkbox"/> BBLs. _____ :	<input checked="" type="checkbox"/> YARD <u>20</u> :	<input type="checkbox"/> _____ :									
	RRC or API # _____ C-133# <u>UM</u>											
STICKERS, CODES, NUMBERS, ETC.		AS A CONDITION TO SUNDANCE SERVICES, INC.'S ACCEPTANCE OF THE MATERIALS SHIPPED WITH THIS JOB TICKET, OPERATOR/SHIPPER REPRESENTS AND WARRANTS THAT THE WASTE MATERIAL SHIPPED HERewith IS MATERIAL EXEMPT FROM THE RESOURCE, CONSERVATION AND RECOVERY ACT OF 1976, AS AMENDED FROM TIME TO TIME, 40 U.S.C. § 6901 et seq., THE NM HEALTH AND SAF. CODE § 361.001 et seq., AND REGULATIONS RELATED THERETO, BY VIRTUE OF THE EXEMPTION AFFORDED DRILLING FLUIDS, PRODUCED WATERS, AND OTHER WASTE ASSOCIATED WITH THE EXPLORATION, DEVELOPMENT OR PRODUCTION OF CRUDE OIL OR NATURAL GAS OR GEOTHERMAL ENERGY. ALSO AS A CONDITION TO SUNDANCE SERVICES, INC.'S ACCEPTANCE OF THE MATERIALS SHIPPED WITH THIS JOB TICKET, TRANSPORTER REPRESENTS AND WARRANTS THAT ONLY THE MATERIAL DELIVERED BY OPERATOR/SHIPPER TO TRANSPORTER IS NOW DELIVERED BY TRANSPORTER TO SUNDANCE SERVICES, INC.'S FACILITY FOR DISPOSAL.										
THIS WILL CERTIFY that the above Transporter loaded the material represented by this Transporter Statement at the above described location, and that it was tendered by the above described shipper. This will certify that no additional materials were added to this load, and that the material was delivered without incident.												
DRIVER: <u>Terrence Garcia</u> <small>(SIGNATURE)</small>												
FACILITY REPRESENTATIVE: <u>Edelmar P</u> <small>(SIGNATURE)</small>												
White - Sundance Canary - Sundance Acct #1 Pink - Transporter												
Reorder from: Vertigo Creative Services LLC • www.VertigoCreative.com • FormSDI-004c												

RIG NAME & NUMBER:

VEHICLE NO:

TRANSPORTER COMPANY:

PHONE:

GENERATOR COMPANY MAN'S NAME:

PHONE:

CHARGE TO:

TYPE OF
MATERIAL☐ Tank Bottoms☐ Drilling Fluids☐ Rinsate☐ BS&W Content:☐ Solids☐ Contaminated Soil☐ Jet Out

Description:

VOLUME OF
MATERIAL☐ BBLS.☐ YARD☐

RRC or API #

C-133#

STICKERS, CODES, NUMBERS, ETC.

AS A CONDITION TO SUNDANCE SERVICES, INC.'S ACCEPTANCE OF THE MATERIALS SHIPPED WITH THIS JOB TICKET, OPERATOR/SHIPPER REPRESENTS AND WARRANTS THAT THE WASTE MATERIAL SHIPPED HEREWITH IS MATERIAL EXEMPT FROM THE RESOURCE, CONSERVATION AND RECOVERY ACT OF 1976, AS AMENDED FROM TIME TO TIME, 40 U.S.C. § 6901, et seq., THE NM HEALTH AND SAF. CODE § 361.001 et seq., AND REGULATIONS RELATED THERETO, BY VIRTUE OF THE EXEMPTION AFFORDED DRILLING FLUIDS, PRODUCED WATERS, AND OTHER WASTE ASSOCIATED WITH THE EXPLORATION, DEVELOPMENT OR PRODUCTION OF CRUDE OIL OR NATURAL GAS OR GEOTHERMAL ENERGY.

ALSO AS A CONDITION TO SUNDANCE SERVICES, INC.'S ACCEPTANCE OF THE MATERIALS SHIPPED WITH THIS JOB TICKET, TRANSPORTER REPRESENTS AND WARRANTS THAT ONLY THE MATERIAL DELIVERED BY OPERATOR/SHIPPER TO TRANSPORTER IS NOW DELIVERED BY TRANSPORTER TO SUNDANCE SERVICES, INC.'S FACILITY FOR DISPOSAL.

THIS WILL CERTIFY that the above Transporter loaded the material represented by this Transporter Statement at the above described location, and that it was tendered by the above described shipper. This will certify that no additional materials were added to this load, and that the material was delivered without incident.

DRIVER:

(SIGNATURE)

FACILITY REPRESENTATIVE:

(SIGNATURE)

White - Sundance

Canary - Sundance Acct #1

Pink - Transporter

Reorder from: Vertigo Creative Services LLC • www.VertigoCreative.com • Form SDSI-004c

LEASE OPERATOR/SHIPPER/COMPANY:		DATE: 11/2/2024										
RIG NAME & NUMBER:		TIME: 1:26 AM/PM										
TRANSPORTER COMPANY:		VEHICLE NO: 66										
GENERATOR COMPANY MAN'S NAME:		PHONE:										
		PHONE: (214) 138150										
CHARGE TO:												
<table border="0" style="width: 100%;"> <tr> <td rowspan="2" style="vertical-align: top;">TYPE OF MATERIAL</td> <td><input type="checkbox"/> Tank Bottoms</td> <td><input type="checkbox"/> Drilling Fluids</td> <td><input type="checkbox"/> Rinsate</td> <td><input type="checkbox"/> BS&W Content:</td> </tr> <tr> <td><input type="checkbox"/> Solids</td> <td><input checked="" type="checkbox"/> Contaminated Soil</td> <td><input type="checkbox"/> Jet Out</td> <td></td> </tr> </table>				TYPE OF MATERIAL	<input type="checkbox"/> Tank Bottoms	<input type="checkbox"/> Drilling Fluids	<input type="checkbox"/> Rinsate	<input type="checkbox"/> BS&W Content:	<input type="checkbox"/> Solids	<input checked="" type="checkbox"/> Contaminated Soil	<input type="checkbox"/> Jet Out	
TYPE OF MATERIAL	<input type="checkbox"/> Tank Bottoms	<input type="checkbox"/> Drilling Fluids	<input type="checkbox"/> Rinsate		<input type="checkbox"/> BS&W Content:							
	<input type="checkbox"/> Solids	<input checked="" type="checkbox"/> Contaminated Soil	<input type="checkbox"/> Jet Out									
Description: _____												
<table border="0" style="width: 100%;"> <tr> <td rowspan="2" style="vertical-align: top;">VOLUME OF MATERIAL</td> <td><input type="checkbox"/> BBLS. _____ :</td> <td><input checked="" type="checkbox"/> YARD 20 _____ :</td> <td><input type="checkbox"/> _____ :</td> </tr> </table>				VOLUME OF MATERIAL	<input type="checkbox"/> BBLS. _____ :	<input checked="" type="checkbox"/> YARD 20 _____ :	<input type="checkbox"/> _____ :					
VOLUME OF MATERIAL	<input type="checkbox"/> BBLS. _____ :	<input checked="" type="checkbox"/> YARD 20 _____ :	<input type="checkbox"/> _____ :									
	RRC or API # C-133# NM											
STICKERS, CODES, NUMBERS, ETC.		AS A CONDITION TO SUNDANCE SERVICES, INC.'S ACCEPTANCE OF THE MATERIALS SHIPPED WITH THIS JOB TICKET, OPERATOR/SHIPPER REPRESENTS AND WARRANTS THAT THE WASTE MATERIAL SHIPPED HEREWITH IS MATERIAL EXEMPT FROM THE RESOURCE, CONSERVATION AND RECOVERY ACT OF 1976, AS AMENDED FROM TIME TO TIME, 40 U.S.C. § 6901, et seq., THE NW HEALTH AND SAF. CODE § 361.001 et seq., AND REGULATIONS RELATED THERETO, BY VIRTUE OF THE EXEMPTION AFFORDED DRILLING FLUIDS, PRODUCED WATERS, AND OTHER WASTE ASSOCIATED WITH THE EXPLORATION, DEVELOPMENT OR PRODUCTION OF CRUDE OIL OR NATURAL GAS OR GEOTHERMAL ENERGY. ALSO AS A CONDITION TO SUNDANCE SERVICES, INC.'S ACCEPTANCE OF THE MATERIALS SHIPPED WITH THIS JOB TICKET, TRANSPORTER REPRESENTS AND WARRANTS THAT ONLY THE MATERIAL DELIVERED BY OPERATOR/SHIPPER TO TRANSPORTER IS NOW DELIVERED BY TRANSPORTER TO SUNDANCE SERVICES, INC.'S FACILITY FOR DISPOSAL.										
<p>THIS WILL CERTIFY that the above Transporter loaded the material represented by this Transporter Statement at the above described location, and that it was tendered by the above described shipper. This will certify that no additional materials were added to this load, and that the material was delivered without incident.</p>												
DRIVER: _____ (SIGNATURE)												
FACILITY REPRESENTATIVE: _____ (SIGNATURE)												
White - Sundance Canary - Sundance Acct #1 Pink - Transporter												
Reorder from: Vertigo Creative Services LLC • www.VertigoCreative.com • FormSDI-004c												

LEASE OPERATOR/SHIPPER/COMPANY:		DATE: 12/2/24										
RIG NAME & NUMBER:		TIME: 3:36 AM/PM										
TRANSPORTER COMPANY:		VEHICLE NO: 700										
GENERATOR COMPANY MAN'S NAME:		PHONE:										
CHARGE TO:		PHONE: 1-13-126										
<table border="0" style="width:100%;"> <tr> <td rowspan="2" style="vertical-align: top;">TYPE OF MATERIAL</td> <td><input type="checkbox"/> Tank Bottoms</td> <td><input type="checkbox"/> Drilling Fluids</td> <td><input type="checkbox"/> Rinsate</td> <td><input type="checkbox"/> BS&W Content:</td> </tr> <tr> <td><input type="checkbox"/> Solids</td> <td><input type="checkbox"/> Contaminated Soil</td> <td><input type="checkbox"/> Jet Out</td> <td></td> </tr> </table>				TYPE OF MATERIAL	<input type="checkbox"/> Tank Bottoms	<input type="checkbox"/> Drilling Fluids	<input type="checkbox"/> Rinsate	<input type="checkbox"/> BS&W Content:	<input type="checkbox"/> Solids	<input type="checkbox"/> Contaminated Soil	<input type="checkbox"/> Jet Out	
TYPE OF MATERIAL	<input type="checkbox"/> Tank Bottoms	<input type="checkbox"/> Drilling Fluids	<input type="checkbox"/> Rinsate		<input type="checkbox"/> BS&W Content:							
	<input type="checkbox"/> Solids	<input type="checkbox"/> Contaminated Soil	<input type="checkbox"/> Jet Out									
Description:												
<table border="0" style="width:100%;"> <tr> <td rowspan="2" style="vertical-align: top;">VOLUME OF MATERIAL</td> <td><input type="checkbox"/> BBLS.</td> <td><input type="checkbox"/> YARD</td> <td><input type="checkbox"/></td> </tr> <tr> <td></td> <td></td> <td></td> </tr> </table>				VOLUME OF MATERIAL	<input type="checkbox"/> BBLS.	<input type="checkbox"/> YARD	<input type="checkbox"/>					
VOLUME OF MATERIAL	<input type="checkbox"/> BBLS.	<input type="checkbox"/> YARD	<input type="checkbox"/>									
RRC or API #												
C-133#												
STICKERS, CODES, NUMBERS, ETC.		AS A CONDITION TO SUNDANCE SERVICES, INC.'S ACCEPTANCE OF THE MATERIALS SHIPPED WITH THIS JOB TICKET, OPERATOR/SHIPPER REPRESENTS AND WARRANTS THAT THE WASTE MATERIAL SHIPPED HEREWITH IS MATERIAL EXEMPT FROM THE RESOURCE, CONSERVATION AND RECOVERY ACT OF 1976, AS AMENDED FROM TIME TO TIME, 40 U.S.C. § 6901, et seq., THE NW HEALTH AND SAF. CODE § 361.001 et seq., AND REGULATIONS RELATED THERETO, BY VIRTUE OF THE EXEMPTION AFFORDED DRILLING FLUIDS, PRODUCED WATERS, AND OTHER WASTE ASSOCIATED WITH THE EXPLORATION, DEVELOPMENT OR PRODUCTION OF CRUDE OIL OR NATURAL GAS OR GEOTHERMAL ENERGY. ALSO AS A CONDITION TO SUNDANCE SERVICES, INC.'S ACCEPTANCE OF THE MATERIALS SHIPPED WITH THIS JOB TICKET, TRANSPORTER REPRESENTS AND WARRANTS THAT ONLY THE MATERIAL DELIVERED BY OPERATOR/SHIPPER TO TRANSPORTER IS NOW DELIVERED BY TRANSPORTER TO SUNDANCE SERVICES, INC.'S FACILITY FOR DISPOSAL.										
<p>THIS WILL CERTIFY that the above Transporter loaded the material represented by this Transporter Statement at the above described location, and that it was tendered by the above described shipper. This will certify that no additional materials were added to this load, and that the material was delivered without incident.</p>												
DRIVER: <u>[Signature]</u> <small>(SIGNATURE)</small>												
FACILITY REPRESENTATIVE: <u>[Signature]</u> <small>(SIGNATURE)</small>												
White - Sundance Canary - Sundance Acct #1 Pink - Transporter												
Reorder from: Vertigo Creative Services LLC • www.VertigoCreative.com • FormSDI-004c												

Received by OCD: 12/4/2024 3:42:18 PM

DATE:

TIME:

AM/PM

RIG NAME & NUMBER:

TRANSPORTER COMPANY:

VEHICLE NO:

GENERATOR COMPANY MAN'S NAME:

PHONE:

PHONE:

CHARGE TO:

TYPE OF MATERIAL

☐ Tank Bottoms☐ Drilling Fluids☐ Rinsate☐ BS&W Content:☐ Solids☐ Contaminated Soil☐ Jet Out

Description:

VOLUME OF MATERIAL

☐ BBLs.☒ YARD

RRC or API #

C-133#

STICKERS, CODES, NUMBERS, ETC.

AS A CONDITION TO SUNDANCE SERVICES, INC.'S ACCEPTANCE OF THE MATERIALS SHIPPED WITH THIS JOB TICKET, OPERATOR/SHIPPER REPRESENTS AND WARRANTS THAT THE WASTE MATERIAL SHIPPED HEREWITH IS MATERIAL EXEMPT FROM THE RESOURCE, CONSERVATION AND RECOVERY ACT OF 1976, AS AMENDED FROM TIME TO TIME, 40 U.S.C. § 8901 et seq., THE NM HEALTH AND SAF. CODE § 361.001 et seq., AND REGULATIONS RELATED THERETO, BY VIRTUE OF THE EXEMPTION AFFORDED DRILLING FLUIDS, PRODUCED WATERS, AND OTHER WASTE ASSOCIATED WITH THE EXPLORATION, DEVELOPMENT OR PRODUCTION OF CRUDE OIL OR NATURAL GAS OR GEOTHERMAL ENERGY.

ALSO AS A CONDITION TO SUNDANCE SERVICES, INC.'S ACCEPTANCE OF THE MATERIALS SHIPPED WITH THIS JOB TICKET, TRANSPORTER REPRESENTS AND WARRANTS THAT ONLY THE MATERIAL DELIVERED BY OPERATOR/SHIPPER TO TRANSPORTER IS NOW DELIVERED BY TRANSPORTER TO SUNDANCE SERVICES, INC.'S FACILITY FOR DISPOSAL.

THIS WILL CERTIFY that the above Transporter loaded the material represented by this Transporter Statement at the above described location, and that it was tendered by the above described shipper. This will certify that no additional materials were added to this load, and that the material was delivered without incident.

DRIVER:

(SIGNATURE)

FACILITY REPRESENTATIVE:

(SIGNATURE)

White - Sundance

Canary - Sundance Acct #1

Pink - Transporter

Reorder from: Vertigo Creative Services LLC • www.VertigoCreative.com • FormSDI-004c

DATE:

RIG NAME & NUMBER:

TIME:

AM/PM

TRANSPORTER COMPANY:

VEHICLE NO:

GENERATOR COMPANY MAN'S NAME:

PHONE:

PHONE:

CHARGE TO:

TYPE OF MATERIAL

☐ Tank Bottoms☐ Drilling Fluids☐ Rinsate☐ BS&W Content:☐ Solids☒ Contaminated Soil☐ Jet Out

Description:

VOLUME OF MATERIAL

☐ BBLs:☒ YARD

RRC or API #

C-133#

STICKERS, CODES, NUMBERS, ETC.

AS A CONDITION TO SUNDANCE SERVICES, INC.'S ACCEPTANCE OF THE MATERIALS SHIPPED WITH THIS JOB TICKET, OPERATOR/SHIPPER REPRESENTS AND WARRANTS THAT THE WASTE MATERIAL SHIPPED HEREWITH IS MATERIAL EXEMPT FROM THE RESOURCE, CONSERVATION AND RECOVERY ACT OF 1976, AS AMENDED FROM TIME TO TIME, 40 U.S.C. § 6901 et seq., THE NM HEALTH AND SAF. CODE § 361.001 et seq., AND REGULATIONS RELATED THERETO, BY VIRTUE OF THE EXEMPTION AFFORDED DRILLING FLUIDS, PRODUCED WATERS, AND OTHER WASTE ASSOCIATED WITH THE EXPLORATION, DEVELOPMENT OR PRODUCTION OF CRUDE OIL OR NATURAL GAS OR GEOTHERMAL ENERGY.

ALSO AS A CONDITION TO SUNDANCE SERVICES, INC.'S ACCEPTANCE OF THE MATERIALS SHIPPED WITH THIS JOB TICKET, TRANSPORTER REPRESENTS AND WARRANTS THAT ONLY THE MATERIAL DELIVERED BY OPERATOR/SHIPPER TO TRANSPORTER IS NOW DELIVERED BY TRANSPORTER TO SUNDANCE SERVICES, INC.'S FACILITY FOR DISPOSAL.

THIS WILL CERTIFY that the above Transporter loaded the material represented by this Transporter Statement at the above described location, and that it was tendered by the above described shipper. This will certify that no additional materials were added to this load, and that the material was delivered without incident.

DRIVER:

(SIGNATURE)

FACILITY REPRESENTATIVE:

(SIGNATURE)

White - Sundance

Canary - Sundance Acct #1

Pink - Transporter

Reorder from: Vertigo Creative Services LLC • www.VertigoCreative.com • Form#SDI-004c

RIG NAME & NUMBER:

TRANSPORTER COMPANY:

GENERATOR COMPANY MAN'S NAME:

PHONE:

PHONE:

CHARGE TO:

TYPE OF MATERIAL

☐ Tank Bottoms☐ Drilling Fluids☐ Rinsate☐ BS&W Content:☐ Solids☐ Contaminated Soil☐ Jet Out

Description:

VOLUME OF MATERIAL

☐ BBLS.:☐ YARD:☐:

RRC or API #

C-133#

STICKERS, CODES, NUMBERS, ETC.

AS A CONDITION TO SUNDANCE SERVICES, INC.'S ACCEPTANCE OF THE MATERIALS SHIPPED WITH THIS JOB TICKET, OPERATOR/SHIPPER REPRESENTS AND WARRANTS THAT THE WASTE MATERIAL SHIPPED HEREWITH IS MATERIAL EXEMPT FROM THE RESOURCE, CONSERVATION AND RECOVERY ACT OF 1976, AS AMENDED FROM TIME TO TIME, 40 U.S.C. 5 6901, et seq., THE NM HEALTH AND SAF. CODE 5 361.001 et seq., AND REGULATIONS RELATED THERETO, BY VIRTUE OF THE EXEMPTION AFFORDED DRILLING FLUIDS, PRODUCED WATERS, AND OTHER WASTE ASSOCIATED WITH THE EXPLORATION, DEVELOPMENT OR PRODUCTION OF CRUDE OIL OR NATURAL GAS OR GEOTHERMAL ENERGY.

ALSO AS A CONDITION TO SUNDANCE SERVICES, INC.'S ACCEPTANCE OF THE MATERIALS SHIPPED WITH THIS JOB TICKET, TRANSPORTER REPRESENTS AND WARRANTS THAT ONLY THE MATERIAL DELIVERED BY OPERATOR/SHIPPER TO TRANSPORTER IS NOW DELIVERED BY TRANSPORTER TO SUNDANCE SERVICES, INC.'S FACILITY FOR DISPOSAL.

THIS WILL CERTIFY that the above Transporter loaded the material represented by this Transporter Statement at the above described location, and that it was tendered by the above described shipper. This will certify that no additional materials were added to this load, and that the material was delivered without incident.

DRIVER:

(SIGNATURE)

FACILITY REPRESENTATIVE:

(SIGNATURE)

White - Sundance

Canary - Sundance Acct #1

Pink - Transporter

Reorder from: Vertigo Creative Services LLC • www.VertigoCreative.com • FormSDH-004c

RIG NAME & NUMBER:

TIME: 9:22 AM/PM

TRANSPORTER COMPANY:

VEHICLE NO:

GENERATOR COMPANY MAN'S NAME:

PHONE:

PHONE:

CHARGE TO:

TYPE OF MATERIAL

☐ Tank Bottoms☐ Drilling Fluids☐ Rinsate☐ BS&W Content:☐ Solids☐ Contaminated Soil☐ Jet Out

Description:

VOLUME OF MATERIAL

☐ BBLs.☐ YARD☐

RRC or API #

C-133#

STICKERS, CODES, NUMBERS, ETC.

AS A CONDITION TO SUNDANCE SERVICES, INC.'S ACCEPTANCE OF THE MATERIALS SHIPPED WITH THIS JOB TICKET, OPERATOR/SHIPPER REPRESENTS AND WARRANTS THAT THE WASTE MATERIAL SHIPPED HEREWITH IS MATERIAL EXEMPT FROM THE RESOURCE, CONSERVATION AND RECOVERY ACT OF 1976, AS AMENDED FROM TIME TO TIME, 40 U.S.C. § 6001, et seq., THE NM HEALTH AND SAF. CODE § 361001 et seq., AND REGULATIONS RELATED THERETO, BY VIRTUE OF THE EXEMPTION AFFORDED DRILLING FLUIDS, PRODUCED WATERS, AND OTHER WASTE ASSOCIATED WITH THE EXPLORATION, DEVELOPMENT OR PRODUCTION OF CRUDE OIL OR NATURAL GAS OR GEOTHERMAL ENERGY.

ALSO AS A CONDITION TO SUNDANCE SERVICES, INC.'S ACCEPTANCE OF THE MATERIALS SHIPPED WITH THIS JOB TICKET, TRANSPORTER REPRESENTS AND WARRANTS THAT ONLY THE MATERIAL DELIVERED BY OPERATOR/SHIPPER TO TRANSPORTER IS NOW DELIVERED BY TRANSPORTER TO SUNDANCE SERVICES, INC.'S FACILITY FOR DISPOSAL.

THIS WILL CERTIFY that the above Transporter loaded the material represented by this Transporter Statement at the above described location, and that it was tendered by the above described shipper. This will certify that no additional materials were added to this load, and that the material was delivered without incident.

DRIVER:

(SIGNATURE)

FACILITY REPRESENTATIVE:

(SIGNATURE)

White - Sundance

Canary - Sundance Acct #1

Pink - Transporter

Reorder from: Vertigo Creative Services LLC • www.VertigoCreative.com • Form#SDI-004c

RIG NAME & NUMBER:

TIME: 12:04 AM/PM

TRANSPORTER COMPANY:

VEHICLE NO: 649

GENERATOR COMPANY MAN'S NAME:

PHONE:

PHONE:

CHARGE TO:

TYPE OF
MATERIAL☐ Tank Bottoms☐ Drilling Fluids☐ Rinsate☐ BS&W Content:☐ Solids☐ Contaminated Soil☐ Jet Out

Description:

VOLUME OF
MATERIAL☐ BBLs. _____:☐ YARD 20 _____:☐ _____:

RRC or API #

C-133# NM

STICKERS, CODES, NUMBERS, ETC.

AS A CONDITION TO SUNDANCE SERVICES, INC.'S ACCEPTANCE OF THE MATERIALS SHIPPED WITH THIS JOB TICKET, OPERATOR/SHIPPER REPRESENTS AND WARRANTS THAT THE WASTE MATERIAL SHIPPED HEREWITH IS MATERIAL EXEMPT FROM THE RESOURCE, CONSERVATION AND RECOVERY ACT OF 1976, AS AMENDED FROM TIME TO TIME, 40 U.S.C. § 6901, et seq., THE NM HEALTH AND SAF. CODE § 361.001 et seq., AND REGULATIONS RELATED THERETO, BY VIRTUE OF THE EXEMPTION AFFORDED DRILLING FLUIDS, PRODUCED WATERS, AND OTHER WASTE ASSOCIATED WITH THE EXPLORATION, DEVELOPMENT OR PRODUCTION OF CRUDE OIL OR NATURAL GAS OR GEOTHERMAL ENERGY.

ALSO AS A CONDITION TO SUNDANCE SERVICES, INC.'S ACCEPTANCE OF THE MATERIALS SHIPPED WITH THIS JOB TICKET, TRANSPORTER REPRESENTS AND WARRANTS THAT ONLY THE MATERIAL DELIVERED BY OPERATOR/SHIPPER TO TRANSPORTER IS NOW DELIVERED BY TRANSPORTER TO SUNDANCE SERVICES, INC.'S FACILITY FOR DISPOSAL.

THIS WILL CERTIFY that the above Transporter loaded the material represented by this Transporter Statement at the above described location, and that it was tendered by the above described shipper. This will certify that no additional materials were added to this load, and that the material was delivered without incident.

DRIVER:

(SIGNATURE)

FACILITY REPRESENTATIVE:

(SIGNATURE)

White - Sundance

Canary - Sundance Acct #1

Pink - Transporter

Reorder from: Vertigo Creative Services LLC • www.VertigoCreative.com • Form#SDI-004c

Received by OCD: 12/4/2024 3:42:18 PM

DATE: 12/12/24

Page 740 of 1229

RIG NAME & NUMBER:

TIME: 3:38 AM/PM

TRANSPORTER COMPANY:

VEHICLE NO: 694

GENERATOR COMPANY MAN'S NAME:

PHONE:

PHONE: 37-15138106

CHARGE TO:

TYPE OF MATERIAL

☐ Tank Bottoms☐ Drilling Fluids☐ Rinsate☐ BS&W Content:☐ Solids☒ Contaminated Soil☐ Jet Out

Description:

VOLUME OF MATERIAL

☐ BBLS.☒ YARD☐

RRC or API #

C-133#

STICKERS, CODES, NUMBERS, ETC.

AS A CONDITION TO SUNDANCE SERVICES, INC.'S ACCEPTANCE OF THE MATERIALS SHIPPED WITH THIS JOB TICKET, OPERATOR/SHIPPER REPRESENTS AND WARRANTS THAT THE WASTE MATERIAL SHIPPED HERewith IS MATERIAL EXEMPT FROM THE RESOURCE, CONSERVATION AND RECOVERY ACT OF 1976, AS AMENDED FROM TIME TO TIME, 40 U.S.C. § 8901, et seq., THE NM HEALTH AND SAF. CODE § 361.001 et seq., AND REGULATIONS RELATED THERETO, BY VIRTUE OF THE EXEMPTION AFFORDED DRILLING FLUIDS, PRODUCED WATERS, AND OTHER WASTE ASSOCIATED WITH THE EXPLORATION, DEVELOPMENT OR PRODUCTION OF CRUDE OIL OR NATURAL GAS OR GEOTHERMAL ENERGY.

ALSO AS A CONDITION TO SUNDANCE SERVICES, INC.'S ACCEPTANCE OF THE MATERIALS SHIPPED WITH THIS JOB TICKET, TRANSPORTER REPRESENTS AND WARRANTS THAT ONLY THE MATERIAL DELIVERED BY OPERATOR/SHIPPER TO TRANSPORTER IS NOW DELIVERED BY TRANSPORTER TO SUNDANCE SERVICES, INC.'S FACILITY FOR DISPOSAL.

THIS WILL CERTIFY that the above Transporter loaded the material represented by this Transporter Statement at the above described location, and that it was tendered by the above described shipper. This will certify that no additional materials were added to this load, and that the material was delivered without incident.

DRIVER:

(SIGNATURE)

FACILITY REPRESENTATIVE:

(SIGNATURE)

White - Sundance

Canary - Sundance Acct #1

Pink - Transporter

Reorder from: Vertigo Creative Services LLC • www.VertigoCreative.com • Form#SDS-004c

LEASE OPERATOR/SHIPPER/COMPANY:		DATE:									
LEASE NAME:		TIME: AM/PM									
RIG NAME & NUMBER:		VEHICLE NO:									
TRANSPORTER COMPANY:		PHONE:									
GENERATOR COMPANY MAN'S NAME:		PHONE:									
CHARGE TO:											
<table><tr><td rowspan="2">TYPE OF MATERIAL</td><td><input type="checkbox"/> Tank Bottoms</td><td><input type="checkbox"/> Drilling Fluids</td><td><input type="checkbox"/> Rinsate</td><td><input type="checkbox"/> BS&W Content:</td></tr><tr><td><input type="checkbox"/> Solids</td><td><input type="checkbox"/> Contaminated Soil</td><td><input type="checkbox"/> Jet Out</td><td></td></tr></table>			TYPE OF MATERIAL	<input type="checkbox"/> Tank Bottoms	<input type="checkbox"/> Drilling Fluids	<input type="checkbox"/> Rinsate	<input type="checkbox"/> BS&W Content:	<input type="checkbox"/> Solids	<input type="checkbox"/> Contaminated Soil	<input type="checkbox"/> Jet Out	
TYPE OF MATERIAL	<input type="checkbox"/> Tank Bottoms	<input type="checkbox"/> Drilling Fluids		<input type="checkbox"/> Rinsate	<input type="checkbox"/> BS&W Content:						
	<input type="checkbox"/> Solids	<input type="checkbox"/> Contaminated Soil	<input type="checkbox"/> Jet Out								
Description: _____											
VOLUME OF MATERIAL <input type="checkbox"/> BBLs. _____ : <input type="checkbox"/> YARD _____ : <input type="checkbox"/> _____											
RRC or API # C-133#											

STICKERS, CODES, NUMBERS, ETC.

AS A CONDITION TO SUNDANCE SERVICES, INC.'S ACCEPTANCE OF THE MATERIALS SHIPPED WITH THIS JOB TICKET, OPERATOR/SHIPPER REPRESENTS AND WARRANTS THAT THE WASTE MATERIAL SHIPPED HEREWITH IS MATERIAL EXEMPT FROM THE RESOURCE, CONSERVATION AND RECOVERY ACT OF 1976, AS AMENDED FROM TIME TO TIME, 40 U.S.C. § 6901 et seq., THE NM HEALTH AND SAF. CODE § 361.001 et seq., AND REGULATIONS RELATED THERETO, BY VIRTUE OF THE EXEMPTION AFFORDED DRILLING FLUIDS, PRODUCED WATERS, AND OTHER WASTE ASSOCIATED WITH THE EXPLORATION, DEVELOPMENT OR PRODUCTION OF CRUDE OIL OR NATURAL GAS OR GEOTHERMAL ENERGY.

ALSO AS A CONDITION TO SUNDANCE SERVICES, INC.'S ACCEPTANCE OF THE MATERIALS SHIPPED WITH THIS JOB TICKET, TRANSPORTER REPRESENTS AND WARRANTS THAT ONLY THE MATERIAL DELIVERED BY OPERATOR/SHIPPER TO TRANSPORTER IS NOW DELIVERED BY TRANSPORTER TO SUNDANCE SERVICES, INC.'S FACILITY FOR DISPOSAL.

THIS WILL CERTIFY that the above Transporter loaded the material represented by this Transporter Statement at the above described location, and that it was tendered by the above described shipper. This will certify that no additional materials were added to this load, and that the material was delivered without incident.

DRIVER:

(SIGNATURE)

FACILITY REPRESENTATIVE:

(SIGNATURE)

White - Sundance

Canary - Sundance Acct #1

Pink - Transporter

Reorder from: Vertigo Creative Services LLC • www.VertigoCreative.com • Form 5DI-004c

LEASE NAME:		DATE:
RIG NAME & NUMBER:		TIME: AM/PM
TRANSPORTER COMPANY:		VEHICLE NO:
GENERATOR COMPANY MAN'S NAME:		PHONE:

CHARGE TO:			
TYPE OF MATERIAL	<input type="checkbox"/> Tank Bottoms	<input type="checkbox"/> Drilling Fluids	<input type="checkbox"/> Rinsate
	<input type="checkbox"/> Solids	<input type="checkbox"/> Contaminated Soil	<input type="checkbox"/> Jet Out
Description:			
VOLUME OF MATERIAL	<input type="checkbox"/> BBLs:	<input type="checkbox"/> YARD:	<input type="checkbox"/>
RRC or API #		C-133#	

STICKERS, CODES, NUMBERS, ETC.	AS A CONDITION TO SUNDANCE SERVICES, INC.'S ACCEPTANCE OF THE MATERIALS SHIPPED WITH THIS JOB TICKET, OPERATOR/SHIPPER REPRESENTS AND WARRANTS THAT THE WASTE MATERIAL SHIPPED HEREWITH IS MATERIAL EXEMPT FROM THE RESOURCE, CONSERVATION AND RECOVERY ACT OF 1976, AS AMENDED FROM TIME TO TIME, 40 U.S.C. § 6901, et seq., THE NM HEALTH AND SAF. CODE § 361.001 et seq., AND REGULATIONS RELATED THERETO, BY VIRTUE OF THE EXEMPTION AFFORDED DRILLING FLUIDS, PRODUCED WATERS, AND OTHER WASTE ASSOCIATED WITH THE EXPLORATION, DEVELOPMENT OR PRODUCTION OF CRUDE OIL OR NATURAL GAS OR GEOTHERMAL ENERGY.
	ALSO AS A CONDITION TO SUNDANCE SERVICES, INC.'S ACCEPTANCE OF THE MATERIALS SHIPPED WITH THIS JOB TICKET, TRANSPORTER REPRESENTS AND WARRANTS THAT ONLY THE MATERIAL DELIVERED BY OPERATOR/SHIPPER TO TRANSPORTER IS NOW DELIVERED BY TRANSPORTER TO SUNDANCE SERVICES, INC.'S FACILITY FOR DISPOSAL.

THIS WILL CERTIFY that the above Transporter loaded the material represented by this Transporter Statement at the above described location, and that it was tendered by the above described shipper. This will certify that no additional materials were added to this load, and that the material was delivered without incident.

DRIVER:	
(SIGNATURE)	
FACILITY REPRESENTATIVE:	
(SIGNATURE)	

White - Sundance Canary - Sundance Acct #1 Pink - Transporter

LEASE OPERATOR/SHIPPER/COMPANY:		DATE:
LEASE NAME:		TIME: AM/PM
RIG NAME & NUMBER:		VEHICLE NO:
TRANSPORTER COMPANY:		PHONE:
GENERATOR COMPANY MAN'S NAME:		PHONE:

CHARGE TO:

TYPE OF MATERIAL

☐ Tank Bottoms ☐ Drilling Fluids ☐ Rinsate ☐ BS&W Content:
☐ Solids ☐ Contaminated Soil ☐ Jet Out

Description:

VOLUME OF MATERIAL

☐ BBLs: ☐ YARD: ☐

RRC or API #

C-133#

STICKERS, CODES, NUMBERS, ETC.

AS A CONDITION TO SUNDANCE SERVICES, INC.'S ACCEPTANCE OF THE MATERIALS SHIPPED WITH THIS JOB TICKET, OPERATOR/SHIPPER REPRESENTS AND WARRANTS THAT THE WASTE MATERIAL SHIPPED HERewith IS MATERIAL EXEMPT FROM THE RESOURCE CONSERVATION AND RECOVERY ACT OF 1976, AS AMENDED FROM TIME TO TIME, 40 U.S.C. § 6901, et seq., THE NM HEALTH AND SAF. CODE § 361001 et seq., AND REGULATIONS RELATED THERETO, BY VIRTUE OF THE EXEMPTION AFFORDED DRILLING FLUIDS, PRODUCED WATERS, AND OTHER WASTE ASSOCIATED WITH THE EXPLORATION, DEVELOPMENT OR PRODUCTION OF CRUDE OIL OR NATURAL GAS OR GEOTHERMAL ENERGY.

ALSO AS A CONDITION TO SUNDANCE SERVICES, INC.'S ACCEPTANCE OF THE MATERIALS SHIPPED WITH THIS JOB TICKET, TRANSPORTER REPRESENTS AND WARRANTS THAT ONLY THE MATERIAL DELIVERED BY OPERATOR/SHIPPER TO TRANSPORTER IS NOW DELIVERED BY TRANSPORTER TO SUNDANCE SERVICES, INC.'S FACILITY FOR DISPOSAL.

THIS WILL CERTIFY that the above Transporter loaded the material represented by this Transporter Statement at the above described location, and that it was tendered by the above described shipper. This will certify that no additional materials were added to this load, and that the material was delivered without incident.

DRIVER:

(SIGNATURE)

FACILITY REPRESENTATIVE:

(SIGNATURE)

White - Sundance

Canary - Sundance Acct #1

Pink - Transporter

Reorder from: Vertigo Creative Services LLC • www.VertigoCreative.com • Form#SD-004c

LEASE OPERATOR/SHIPPER/COMPANY:		DATE:
RIG NAME & NUMBER:		TIME: AM/PM
TRANSPORTER COMPANY:		VEHICLE NO:
GENERATOR COMPANY MAN'S NAME:		PHONE:
		PHONE:
CHARGE TO:		
TYPE OF MATERIAL <input type="checkbox"/> Tank Bottoms <input type="checkbox"/> Drilling Fluids <input type="checkbox"/> Rinsate <input type="checkbox"/> BS&W Content: <input type="checkbox"/> Solids <input type="checkbox"/> Contaminated Soil <input type="checkbox"/> Jet Out		
Description:		
VOLUME OF MATERIAL <input type="checkbox"/> BBLs. <input type="checkbox"/> YARD		
RRC or API #		
C-133#		

STICKERS, CODES, NUMBERS, ETC.

AS A CONDITION TO SUNDANCE SERVICES, INC.'S ACCEPTANCE OF THE MATERIALS SHIPPED WITH THIS JOB TICKET, OPERATOR/SHIPPER REPRESENTS AND WARRANTS THAT THE WASTE MATERIAL SHIPPED HERewith IS MATERIAL EXEMPT FROM THE RESOURCE, CONSERVATION AND RECOVERY ACT OF 1976, AS AMENDED FROM TIME TO TIME, 40 U.S.C. § 8901, et seq., THE NM HEALTH AND SAF. CODE § 381001 et seq., AND REGULATIONS RELATED THERETO, BY VIRTUE OF THE EXEMPTION AFFORDED DRILLING FLUIDS, PRODUCED WATERS, AND OTHER WASTE ASSOCIATED WITH THE EXPLORATION, DEVELOPMENT OR PRODUCTION OF CRUDE OIL OR NATURAL GAS OR GEOTHERMAL ENERGY.

ALSO AS A CONDITION TO SUNDANCE SERVICES, INC.'S ACCEPTANCE OF THE MATERIALS SHIPPED WITH THIS JOB TICKET, TRANSPORTER REPRESENTS AND WARRANTS THAT ONLY THE MATERIAL DELIVERED BY OPERATOR/SHIPPER TO TRANSPORTER IS NOW DELIVERED BY TRANSPORTER TO SUNDANCE SERVICES, INC.'S FACILITY FOR DISPOSAL.

THIS WILL CERTIFY that the above Transporter loaded the material represented by this Transporter Statement at the above described location, and that it was tendered by the above described shipper. This will certify that no additional materials were added to this load, and that the material was delivered without incident.

DRIVER: _____
 (SIGNATURE)

FACILITY REPRESENTATIVE: _____
 (SIGNATURE)

White - Sundance

Canary - Sundance Acct #1

Pink - Transporter

Reorder from: Vertigo Creative Services LLC • www.VertigoCreative.com • Form#SDI-004c

LEASE OPERATOR/SHIPPER/COMPANY: <i>Trinity</i>		DATE: <i>12/3/24</i>
LEASE NAME: <i>NH North</i>		TIME: <i>6</i> AM/PM
RIG NAME & NUMBER:		VEHICLE NO: <i>77</i>
TRANSPORTER COMPANY: <i>Trinity</i>		PHONE:
GENERATOR COMPANY MAN'S NAME: <i>Brian Bennett</i>		PHONE:
CHARGE TO: <i>Oil & Gas</i>		
TYPE OF MATERIAL <input type="checkbox"/> Tank Bottoms <input type="checkbox"/> Drilling Fluids <input type="checkbox"/> Rinsate <input type="checkbox"/> BS&W Content: <input type="checkbox"/> Solids <input checked="" type="checkbox"/> Contaminated Soil <input type="checkbox"/> Jet Out Description: <i>oil</i>		
VOLUME OF MATERIAL <input type="checkbox"/> BBLs. _____ : <input checked="" type="checkbox"/> YARD <i>20</i> : <input type="checkbox"/> _____ :		
RRC or API #		C-133# <i>NH</i>

STICKERS, CODES, NUMBERS, ETC.

AS A CONDITION TO SUNDANCE SERVICES, INC.'S ACCEPTANCE OF THE MATERIALS SHIPPED WITH THIS JOB TICKET, OPERATOR/SHIPPER REPRESENTS AND WARRANTS THAT THE WASTE MATERIAL SHIPPED HEREWITH IS MATERIAL EXEMPT FROM THE RESOURCE, CONSERVATION AND RECOVERY ACT OF 1976, AS AMENDED FROM TIME TO TIME, 40 U.S.C. § 6901 et seq., THE NM HEALTH AND SAF. CODE § 361.001 et seq., AND REGULATIONS RELATED THERETO, BY VIRTUE OF THE EXEMPTION AFFORDED DRILLING FLUIDS, PRODUCED WATERS, AND OTHER WASTE ASSOCIATED WITH THE EXPLORATION, DEVELOPMENT OR PRODUCTION OF CRUDE OIL OR NATURAL GAS OR GEOTHERMAL ENERGY.

ALSO AS A CONDITION TO SUNDANCE SERVICES, INC.'S ACCEPTANCE OF THE MATERIALS SHIPPED WITH THIS JOB TICKET, TRANSPORTER REPRESENTS AND WARRANTS THAT ONLY THE MATERIAL DELIVERED BY OPERATOR/SHIPPER TO TRANSPORTER IS NOW DELIVERED BY TRANSPORTER TO SUNDANCE SERVICES, INC.'S FACILITY FOR DISPOSAL.

THIS WILL CERTIFY that the above Transporter loaded the material represented by this Transporter Statement at the above described location, and that it was tendered by the above described shipper. This will certify that no additional materials were added to this load, and that the material was delivered without incident.

DRIVER: *DIEBOLD*
(SIGNATURE)

FACILITY REPRESENTATIVE: *Shannon*
(SIGNATURE)

White - Sundance

Canary - Sundance Acct #1

Pink - Transporter

Reorder from: Vertigo Creative Services LLC • www.VertigoCreative.com • Form#SQI-004c

LEASE OPERATOR/SHIPPER/COMPANY:		DATE: 12-3-24
RIG NAME & NUMBER:		TIME: 5:57 AM/PM
TRANSPORTER COMPANY:		VEHICLE NO: 2-11
GENERATOR COMPANY MAN'S NAME:		PHONE:
CHARGE TO:		
TYPE OF MATERIAL <input type="checkbox"/> Tank Bottoms <input type="checkbox"/> Drilling Fluids <input type="checkbox"/> Rinsate <input type="checkbox"/> BS&W Content: <input type="checkbox"/> Solids <input type="checkbox"/> Contaminated Soil <input type="checkbox"/> Jet Out		
Description:		
VOLUME OF MATERIAL <input type="checkbox"/> BBLs. : <input type="checkbox"/> YARD : <input type="checkbox"/> :		
RRC or API # C-133#		

STICKERS, CODES, NUMBERS, ETC.

AS A CONDITION TO SUNDANCE SERVICES, INC.'S ACCEPTANCE OF THE MATERIALS SHIPPED WITH THIS JOB TICKET, OPERATOR/SHIPPER REPRESENTS AND WARRANTS THAT THE WASTE MATERIAL SHIPPED HEREWITH IS MATERIAL EXEMPT FROM THE RESOURCE, CONSERVATION AND RECOVERY ACT OF 1976, AS AMENDED FROM TIME TO TIME, 40 U.S.C. § 6901, et seq., THE NM HEALTH AND SAF. CODE § 361.001 et seq., AND REGULATIONS RELATED THERETO, BY VIRTUE OF THE EXEMPTION AFFORDED DRILLING FLUIDS, PRODUCED WATERS, AND OTHER WASTE ASSOCIATED WITH THE EXPLORATION, DEVELOPMENT OR PRODUCTION OF CRUDE OIL OR NATURAL GAS OR GEOTHERMAL ENERGY.

ALSO AS A CONDITION TO SUNDANCE SERVICES, INC.'S ACCEPTANCE OF THE MATERIALS SHIPPED WITH THIS JOB TICKET, TRANSPORTER REPRESENTS AND WARRANTS THAT ONLY THE MATERIAL DELIVERED BY OPERATOR/SHIPPER TO TRANSPORTER IS NOW DELIVERED BY TRANSPORTER TO SUNDANCE SERVICES, INC.'S FACILITY FOR DISPOSAL.

THIS WILL CERTIFY that the above Transporter loaded the material represented by this Transporter Statement at the above described location, and that it was tendered by the above described shipper. This will certify that no additional materials were added to this load, and that the material was delivered without incident.

DRIVER: Yamella Lopez
(SIGNATURE)

FACILITY REPRESENTATIVE: Smiley
(SIGNATURE)

White - Sundance Canary - Sundance Acct #1 Pink - Transporter

Reorder from: Vertigo Creative Services LLC • www.VertigoCreative.com • Form#SDI-004c

RIG NAME & NUMBER:

TIME: 2:26 AM/PM

TRANSPORTER COMPANY:

VEHICLE NO: 19

GENERATOR COMPANY MAN'S NAME:

PHONE:

PHONE: 727-13-130

CHARGE TO:

TYPE OF
MATERIAL☐ Tank Bottoms☐ Drilling Fluids☐ Rinsate☐ BS&W Content:☐ Solids☐ Contaminated Soil☐ Jet Out

Description:

VOLUME OF
MATERIAL☐ BBLs☒ YARD

RRC or API #

C-133# 04

STICKERS, CODES, NUMBERS, ETC.

AS A CONDITION TO SUNDANCE SERVICES, INC.'S ACCEPTANCE OF THE MATERIALS SHIPPED WITH THIS JOB TICKET, OPERATOR/SHIPPER REPRESENTS AND WARRANTS THAT THE WASTE MATERIAL SHIPPED HEREWITH IS MATERIAL EXEMPT FROM THE RESOURCE, CONSERVATION AND RECOVERY ACT OF 1976, AS AMENDED FROM TIME TO TIME, 40 U.S.C. § 8901, et seq., THE NM HEALTH AND SAF. CODE § 361.001 et seq., AND REGULATIONS RELATED THERETO, BY VIRTUE OF THE EXEMPTION AFFORDED DRILLING FLUIDS, PRODUCED WATERS, AND OTHER WASTE ASSOCIATED WITH THE EXPLORATION, DEVELOPMENT OR PRODUCTION OF CRUDE OIL OR NATURAL GAS OR GEOTHERMAL ENERGY.

ALSO AS A CONDITION TO SUNDANCE SERVICES, INC.'S ACCEPTANCE OF THE MATERIALS SHIPPED WITH THIS JOB TICKET, TRANSPORTER REPRESENTS AND WARRANTS THAT ONLY THE MATERIAL DELIVERED BY OPERATOR/SHIPPER TO TRANSPORTER IS NOW DELIVERED BY TRANSPORTER TO SUNDANCE SERVICES, INC.'S FACILITY FOR DISPOSAL.

THIS WILL CERTIFY that the above Transporter loaded the material represented by this Transporter Statement at the above described location, and that it was tendered by the above described shipper. This will certify that no additional materials were added to this load, and that the material was delivered without incident.

DRIVER:

(SIGNATURE)

FACILITY REPRESENTATIVE:

(SIGNATURE)

White - Sundance

Canary - Sundance Acct #1

Pink - Transporter

Reorder from: Vertigo Creative Services LLC • www.VertigoCreative.com • Form KSDI-004c

RIG NAME & NUMBER: *48111 Bullhorn* DATE: *12/3/24*
 TRANSPORTER COMPANY: *LA Trinity* TIME: *3:33* AM/PM
 GENERATOR COMPANY MAN'S NAME: *Kevin Burnett* VEHICLE NO: *705*
 PHONE: _____
 PHONE: _____

CHARGE TO:

TYPE OF MATERIAL

☐ Tank Bottoms ☐ Drilling Fluids ☐ Rinsate ☐ BS&W Content
☐ Solids ☐ Contaminated Soil ☐ Jet Out

Description: _____

VOLUME OF MATERIAL

☐ BBLs. _____ : ☐ YARD _____ : ☐ _____

RRC or API # _____

C-133# *641*

STICKERS, CODES, NUMBERS, ETC.

AS A CONDITION TO SUNDANCE SERVICES, INC.'S ACCEPTANCE OF THE MATERIALS SHIPPED WITH THIS JOB TICKET, OPERATOR/SHIPPER REPRESENTS AND WARRANTS THAT THE WASTE MATERIAL SHIPPED HEREWITH IS MATERIAL EXEMPT FROM THE RESOURCE, CONSERVATION AND RECOVERY ACT OF 1976, AS AMENDED FROM TIME TO TIME, 40 U.S.C. § 6901, et seq., THE NM HEALTH AND SAF. CODE § 361.001 et seq., AND REGULATIONS RELATED THERETO, BY VIRTUE OF THE EXEMPTION AFFORDED DRILLING FLUIDS, PRODUCED WATERS, AND OTHER WASTE ASSOCIATED WITH THE EXPLORATION, DEVELOPMENT OR PRODUCTION OF CRUDE OIL OR NATURAL GAS OR GEOTHERMAL ENERGY.

ALSO AS A CONDITION TO SUNDANCE SERVICES, INC.'S ACCEPTANCE OF THE MATERIALS SHIPPED WITH THIS JOB TICKET, TRANSPORTER REPRESENTS AND WARRANTS THAT ONLY THE MATERIAL DELIVERED BY OPERATOR/SHIPPER TO TRANSPORTER IS NOW DELIVERED BY TRANSPORTER TO SUNDANCE SERVICES, INC.'S FACILITY FOR DISPOSAL.

THIS WILL CERTIFY that the above Transporter loaded the material represented by this Transporter Statement at the above described location, and that it was tendered by the above described shipper. This will certify that no additional materials were added to this load, and that the material was delivered without incident.

DRIVER: _____

(SIGNATURE)

FACILITY REPRESENTATIVE: _____

(SIGNATURE)

White - Sundance

Canary - Sundance Acct #1

Pink - Transporter

Reorder from: Vertigo Creative Services LLC • www.VertigoCreative.com • Form#SDI-004c

OPERATOR/SHIPPER/COMPANY:		DATE:
RIG NAME & NUMBER:		TIME: AM/PM
TRANSPORTER COMPANY:		VEHICLE NO:
GENERATOR COMPANY MAN'S NAME:		PHONE:
CHARGE TO:		PHONE:
TYPE OF MATERIAL <input type="checkbox"/> Tank Bottoms <input type="checkbox"/> Drilling Fluids <input type="checkbox"/> Rinsate <input type="checkbox"/> BS&W Content: <input type="checkbox"/> Solids <input type="checkbox"/> Contaminated Soil <input type="checkbox"/> Jet Out Description: _____		
VOLUME OF MATERIAL <input type="checkbox"/> BBLs _____ <input type="checkbox"/> YARD _____ <input type="checkbox"/> _____		
RRC or API # _____		
C-133# _____		
STICKERS, CODES, NUMBERS, ETC. AS A CONDITION TO SUNDANCE SERVICES, INC.'S ACCEPTANCE OF THE MATERIALS SHIPPED WITH THIS JOB TICKET, OPERATOR/SHIPPER REPRESENTS AND WARRANTS THAT THE WASTE MATERIAL SHIPPED HEREWITH IS MATERIAL EXEMPT FROM THE RESOURCE, CONSERVATION AND RECOVERY ACT OF 1976, AS AMENDED FROM TIME TO TIME, 40 U.S.C. § 6901, et seq., THE NW HEALTH AND SAF. CODE § 361.001 et seq., AND REGULATIONS RELATED THERETO, BY VIRTUE OF THE EXEMPTION AFFORDED DRILLING FLUIDS, PRODUCED WATERS, AND OTHER WASTE ASSOCIATED WITH THE EXPLORATION, DEVELOPMENT OR PRODUCTION OF CRUDE OIL OR NATURAL GAS OR GEOTHERMAL ENERGY. ALSO AS A CONDITION TO SUNDANCE SERVICES, INC.'S ACCEPTANCE OF THE MATERIALS SHIPPED WITH THIS JOB TICKET, TRANSPORTER REPRESENTS AND WARRANTS THAT ONLY THE MATERIAL DELIVERED BY OPERATOR/SHIPPER TO TRANSPORTER IS NOW DELIVERED BY TRANSPORTER TO SUNDANCE SERVICES, INC.'S FACILITY FOR DISPOSAL.		
THIS WILL CERTIFY that the above Transporter loaded the material represented by this Transporter Statement at the above described location, and that it was tendered by the above described shipper. This will certify that no additional materials were added to this load, and that the material was delivered without incident.		
DRIVER: _____ (SIGNATURE)		
FACILITY REPRESENTATIVE: _____ (SIGNATURE)		
White - Sundance Canary - Sundance Acct #1 Pink - Transporter		
Reorder from: Vertigo Creative Services LLC • www.VertigoCreative.com • Form#SDI-004c		

LEASE OPERATOR/SHIPPER/COMPANY: <u>Trinity</u>		DATE: <u>7/13/2024</u>
RIG NAME & NUMBER:		TIME: <u>9:22</u> AM/PM
TRANSPORTER COMPANY: <u>Trinity</u>		VEHICLE NO: <u>657</u>
GENERATOR COMPANY MAN'S NAME: <u>Kevin Bennett</u>		PHONE: <u>(571) 513-1136</u>

CHARGE TO: Loss

TYPE OF MATERIAL	<input type="checkbox"/> Tank Bottoms	<input type="checkbox"/> Drilling Fluids	<input type="checkbox"/> Rinsate	<input type="checkbox"/> BS&W Content:
	<input type="checkbox"/> Solids	<input checked="" type="checkbox"/> Contaminated Soil	<input type="checkbox"/> Jet Out	
Description: _____				

VOLUME OF MATERIAL	<input type="checkbox"/> BBLs. _____ :	<input checked="" type="checkbox"/> YARD <u>2</u> _____ :	<input type="checkbox"/> _____ :
--------------------	--	---	----------------------------------

RRC or API #	C-133# <u>DM</u>
--------------	------------------

STICKERS, CODES, NUMBERS, ETC.	AS A CONDITION TO SUNDANCE SERVICES, INC.'S ACCEPTANCE OF THE MATERIALS SHIPPED WITH THIS JOB TICKET, OPERATOR/SHIPPER REPRESENTS AND WARRANTS THAT THE WASTE MATERIAL SHIPPED HEREWITH IS MATERIAL EXEMPT FROM THE RESOURCE, CONSERVATION AND RECOVERY ACT OF 1976, AS AMENDED FROM TIME TO TIME, 40 U.S.C. § 6901, et seq., THE NM HEALTH AND SAF. CODE § 361.001 et seq., AND REGULATIONS RELATED THERETO, BY VIRTUE OF THE EXEMPTION AFFORDED DRILLING FLUIDS, PRODUCED WATERS, AND OTHER WASTE ASSOCIATED WITH THE EXPLORATION, DEVELOPMENT OR PRODUCTION OF CRUDE OIL OR NATURAL GAS OR GEOTHERMAL ENERGY.
	ALSO AS A CONDITION TO SUNDANCE SERVICES, INC.'S ACCEPTANCE OF THE MATERIALS SHIPPED WITH THIS JOB TICKET, TRANSPORTER REPRESENTS AND WARRANTS THAT ONLY THE MATERIAL DELIVERED BY OPERATOR/SHIPPER TO TRANSPORTER IS NOW DELIVERED BY TRANSPORTER TO SUNDANCE SERVICES, INC.'S FACILITY FOR DISPOSAL.

THIS WILL CERTIFY that the above Transporter loaded the material represented by this Transporter Statement at the above described location, and that it was tendered by the above described shipper. This will certify that no additional materials were added to this load, and that the material was delivered without incident.

DRIVER: <u>Hugo 0/10/2022</u>
(SIGNATURE)
FACILITY REPRESENTATIVE: <u>E. Coleman P.</u>
(SIGNATURE)

White - Sundance Canary - Sundance Acct #1 Pink - Transporter

Reorder from: Vertigo Creative Services LLC - www.VertigoCreative.com - Form#SDI-004c

RIG NAME & NUMBER:

VEHICLE NO:

TRANSPORTER COMPANY:

PHONE:

GENERATOR COMPANY MAN'S NAME:

PHONE:

CHARGE TO:

TYPE OF MATERIAL

☐ Tank Bottoms☐ Drilling Fluids☐ Rinsate☐ BS&W Content:☐ Solids☒ Contaminated Soil☐ Jet Out

Description:

VOLUME OF MATERIAL

☐ BBLS.☒ YARD

RRC or API #

C-133#

STICKERS, CODES, NUMBERS, ETC.

AS A CONDITION TO SUNDANCE SERVICES, INC.'S ACCEPTANCE OF THE MATERIALS SHIPPED WITH THIS JOB TICKET, OPERATOR/SHIPPER REPRESENTS AND WARRANTS THAT THE WASTE MATERIAL SHIPPED HEREWITH IS MATERIAL EXEMPT FROM THE RESOURCE, CONSERVATION AND RECOVERY ACT OF 1976, AS AMENDED FROM TIME TO TIME, 40 U.S.C. 5 6901, et seq., THE NM HEALTH AND SAF. CODE 5 361.001 et seq., AND REGULATIONS RELATED THERETO, BY VIRTUE OF THE EXEMPTION AFFORDED DRILLING FLUIDS, PRODUCED WATERS, AND OTHER WASTE ASSOCIATED WITH THE EXPLORATION, DEVELOPMENT OR PRODUCTION OF CRUDE OIL OR NATURAL GAS OR GEOTHERMAL ENERGY.

ALSO AS A CONDITION TO SUNDANCE SERVICES, INC.'S ACCEPTANCE OF THE MATERIALS SHIPPED WITH THIS JOB TICKET, TRANSPORTER REPRESENTS AND WARRANTS THAT ONLY THE MATERIAL DELIVERED BY OPERATOR/SHIPPER TO TRANSPORTER IS NOW DELIVERED BY TRANSPORTER TO SUNDANCE SERVICES, INC.'S FACILITY FOR DISPOSAL.

THIS WILL CERTIFY that the above Transporter loaded the material represented by this Transporter Statement at the above described location, and that it was tendered by the above described shipper. This will certify that no additional materials were added to this load, and that the material was delivered without incident.

DRIVER:

(SIGNATURE)

FACILITY REPRESENTATIVE:

(SIGNATURE)

White - Sundance

Canary - Sundance Acct #1

Pink - Transporter

Reorder from: Vertigo Creative Services LLC • www.VertigoCreative.com • FormSDI-004c

RIG NAME & NUMBER:

DATE:

TIME:

AM/PM

TRANSPORTER COMPANY:

VEHICLE NO:

GENERATOR COMPANY MAN'S NAME:

PHONE:

PHONE:

CHARGE TO:

TYPE OF MATERIAL

☐ Tank Bottoms☐ Drilling Fluids☐ Rinsate☐ BS&W Content:☐ Solids☐ Contaminated Soil☐ Jet Out

Description:

VOLUME OF MATERIAL

☐ BBLS.☐ YARD☐

RRC or API #

C-133#

STICKERS, CODES, NUMBERS, ETC.

AS A CONDITION TO SUNDANCE SERVICES, INC.'S ACCEPTANCE OF THE MATERIALS SHIPPED WITH THIS JOB TICKET, OPERATOR/SHIPPER REPRESENTS AND WARRANTS THAT THE WASTE MATERIAL SHIPPED HEREWITH IS MATERIAL EXEMPT FROM THE RESOURCE, CONSERVATION AND RECOVERY ACT OF 1976, AS AMENDED FROM TIME TO TIME, 40 U.S.C. § 6901, et seq., THE NM HEALTH AND SAF. CODE § 361.001 et seq., AND REGULATIONS RELATED THERETO, BY VIRTUE OF THE EXEMPTION AFFORDED DRILLING FLUIDS, PRODUCED WATERS, AND OTHER WASTE ASSOCIATED WITH THE EXPLORATION, DEVELOPMENT OR PRODUCTION OF CRUDE OIL OR NATURAL GAS OR GEOTHERMAL ENERGY.

ALSO AS A CONDITION TO SUNDANCE SERVICES, INC.'S ACCEPTANCE OF THE MATERIALS SHIPPED WITH THIS JOB TICKET, TRANSPORTER REPRESENTS AND WARRANTS THAT ONLY THE MATERIAL DELIVERED BY OPERATOR/SHIPPER TO TRANSPORTER IS NOW DELIVERED BY TRANSPORTER TO SUNDANCE SERVICES, INC.'S FACILITY FOR DISPOSAL.

THIS WILL CERTIFY that the above Transporter loaded the material represented by this Transporter Statement at the above described location, and that it was tendered by the above described shipper. This will certify that no additional materials were added to this load, and that the material was delivered without incident.

DRIVER:

(SIGNATURE)

FACILITY REPRESENTATIVE:

(SIGNATURE)

White - Sundance

Canary - Sundance Acct #1

Pink - Transporter

Reorder from: Vertigo Creative Services LLC • www.VertigoCreative.com • FormSDI-004c

OPERATOR/SHIPPER/COMPANY:		DATE:
RIG NAME & NUMBER:		TIME: AM/PM
TRANSPORTER COMPANY:		VEHICLE NO:
GENERATOR COMPANY MAN'S NAME:		PHONE:
		PHONE:
CHARGE TO:		
TYPE OF MATERIAL		
<input type="checkbox"/> Tank Bottoms <input type="checkbox"/> Drilling Fluids <input type="checkbox"/> Rinsate <input type="checkbox"/> BS&W Content:		
<input type="checkbox"/> Solids <input type="checkbox"/> Contaminated Soil <input type="checkbox"/> Jet Out		
Description:		
VOLUME OF MATERIAL		
<input type="checkbox"/> BBLs. <input type="checkbox"/> YARD <input type="checkbox"/>		
RRC or API #		
C-133#		
STICKERS, CODES, NUMBERS, ETC.		
AS A CONDITION TO SUNDANCE SERVICES, INC.'S ACCEPTANCE OF THE MATERIALS SHIPPED WITH THIS JOB TICKET, OPERATOR/SHIPPER REPRESENTS AND WARRANTS THAT THE WASTE MATERIAL SHIPPED HEREWITH IS MATERIAL EXEMPT FROM THE RESOURCE, CONSERVATION AND RECOVERY ACT OF 1976, AS AMENDED FROM TIME TO TIME, 40 U.S.C. § 6901, et seq., THE NM HEALTH AND SAF. CODE § 361.001 et seq., AND REGULATIONS RELATED THERETO, BY VIRTUE OF THE EXEMPTION AFFORDED DRILLING FLUIDS, PRODUCED WATERS, AND OTHER WASTE ASSOCIATED WITH THE EXPLORATION, DEVELOPMENT OR PRODUCTION OF CRUDE OIL OR NATURAL GAS OR GEOTHERMAL ENERGY.		
ALSO AS A CONDITION TO SUNDANCE SERVICES, INC.'S ACCEPTANCE OF THE MATERIALS SHIPPED WITH THIS JOB TICKET, TRANSPORTER REPRESENTS AND WARRANTS THAT ONLY THE MATERIAL DELIVERED BY OPERATOR/SHIPPER TO TRANSPORTER IS NOW DELIVERED BY TRANSPORTER TO SUNDANCE SERVICES, INC.'S FACILITY FOR DISPOSAL.		
THIS WILL CERTIFY that the above Transporter loaded the material represented by this Transporter Statement at the above described location, and that it was tendered by the above described shipper. This will certify that no additional materials were added to this load, and that the material was delivered without incident.		
DRIVER: (SIGNATURE)		
FACILITY REPRESENTATIVE: (SIGNATURE)		
White - Sundance Canary - Sundance Acct #1 Pink - Transporter		
Reorder from: Verigo Creative Services LLC • www.VerigoCreative.com • Form#SDI-004c		

DATE: 11/3/2024	
RIG NAME & NUMBER:	TIME: 12:01 AM/PM
TRANSPORTER COMPANY:	VEHICLE NO: 213
GENERATOR COMPANY MAN'S NAME:	PHONE:
CHARGE TO:	PHONE:
TYPE OF MATERIAL <input type="checkbox"/> Tank Bottoms <input type="checkbox"/> Drilling Fluids <input type="checkbox"/> Rinsate <input type="checkbox"/> BS&W Content: <input type="checkbox"/> Solids <input type="checkbox"/> Contaminated Soil <input type="checkbox"/> Jet Out	
Description:	
VOLUME OF MATERIAL	<input type="checkbox"/> BBLS. <input type="checkbox"/> YARD
RRC or API #	C-133#

STICKERS, CODES, NUMBERS, ETC.

AS A CONDITION TO SUNDANCE SERVICES, INC.'S ACCEPTANCE OF THE MATERIALS SHIPPED WITH THIS JOB TICKET, OPERATOR/SHIPPER REPRESENTS AND WARRANTS THAT THE WASTE MATERIAL SHIPPED HEREWITH IS MATERIAL EXEMPT FROM THE RESOURCE, CONSERVATION AND RECOVERY ACT OF 1976, AS AMENDED FROM TIME TO TIME, 40 U.S.C. § 6901, et seq., THE NM HEALTH AND SAF. CODE § 361001 et seq., AND REGULATIONS RELATED THERETO, BY VIRTUE OF THE EXEMPTION AFFORDED DRILLING FLUIDS, PRODUCED WATERS, AND OTHER WASTE ASSOCIATED WITH THE EXPLORATION, DEVELOPMENT OR PRODUCTION OF CRUDE OIL OR NATURAL GAS OR GEOTHERMAL ENERGY.

ALSO AS A CONDITION TO SUNDANCE SERVICES, INC.'S ACCEPTANCE OF THE MATERIALS SHIPPED WITH THIS JOB TICKET, TRANSPORTER REPRESENTS AND WARRANTS THAT ONLY THE MATERIAL DELIVERED BY OPERATOR/SHIPPER TO TRANSPORTER IS NOW DELIVERED BY TRANSPORTER TO SUNDANCE SERVICES, INC.'S FACILITY FOR DISPOSAL.

THIS WILL CERTIFY that the above Transporter loaded the material represented by this Transporter Statement at the above described location, and that it was tendered by the above described shipper. This will certify that no additional materials were added to this load, and that the material was delivered without incident.

DRIVER:

(SIGNATURE)

FACILITY REPRESENTATIVE:

(SIGNATURE)

White - Sundance

Canary - Sundance Acct #1

Pink - Transporter

Reorder from: Vertigo Creative Services LLC • www.VertigoCreative.com • FormSDI-004c

OPERATOR/SHIPPER/COMPANY:		DATE: 12/4/2024
RIG NAME & NUMBER:		TIME: 1:35 AM/PM
TRANSPORTER COMPANY:		VEHICLE NO: 213
GENERATOR COMPANY MAN'S NAME:		PHONE:
CHARGE TO:		PHONE: (572) 1343
TYPE OF MATERIAL <input type="checkbox"/> Tank Bottoms <input type="checkbox"/> Drilling Fluids <input type="checkbox"/> Rinsate <input type="checkbox"/> BS&W Content <input type="checkbox"/> Solids <input checked="" type="checkbox"/> Contaminated Soil <input type="checkbox"/> Jet Out Description: _____		
VOLUME OF MATERIAL <input type="checkbox"/> BBLs _____ : <input checked="" type="checkbox"/> YARD 12 : <input type="checkbox"/> _____		
RRC or API # _____ C-133# 227		
STICKERS, CODES, NUMBERS, ETC. AS A CONDITION TO SUNDANCE SERVICES, INC.'S ACCEPTANCE OF THE MATERIALS SHIPPED WITH THIS JOB TICKET, OPERATOR/SHIPPER REPRESENTS AND WARRANTS THAT THE WASTE MATERIAL SHIPPED HEREWITH IS MATERIAL EXEMPT FROM THE RESOURCE, CONSERVATION AND RECOVERY ACT OF 1976, AS AMENDED FROM TIME TO TIME, 40 U.S.C. § 6901, et seq., THE NM HEALTH AND SAF. CODE § 381.001 et seq., AND REGULATIONS RELATED THERETO, BY VIRTUE OF THE EXEMPTION AFFORDED DRILLING FLUIDS, PRODUCED WATERS, AND OTHER WASTE ASSOCIATED WITH THE EXPLORATION, DEVELOPMENT OR PRODUCTION OF CRUDE OIL OR NATURAL GAS OR GEOTHERMAL ENERGY. ALSO AS A CONDITION TO SUNDANCE SERVICES, INC.'S ACCEPTANCE OF THE MATERIALS SHIPPED WITH THIS JOB TICKET, TRANSPORTER REPRESENTS AND WARRANTS THAT ONLY THE MATERIAL DELIVERED BY OPERATOR/SHIPPER TO TRANSPORTER IS NOW DELIVERED BY TRANSPORTER TO SUNDANCE SERVICES, INC.'S FACILITY FOR DISPOSAL.		
THIS WILL CERTIFY that the above Transporter loaded the material represented by this Transporter Statement at the above described location, and that it was tendered by the above described shipper. This will certify that no additional materials were added to this load, and that the material was delivered without incident.		
DRIVER: _____ (SIGNATURE)		
FACILITY REPRESENTATIVE: _____ (SIGNATURE)		
White - Sundance Canary - Sundance Acct #1 Pink - Transporter		
Reorder from: Vertigo Creative Services LLC • www.VertigoCreative.com • Form#SDI-004c		

OPERATOR/SHIPPER COMPANY:		DATE: 7/13/24
RIG NAME & NUMBER:		TIME: 3:19 AM/PM
TRANSPORTER COMPANY:		VEHICLE NO: 213
GENERATOR COMPANY MAN'S NAME:		PHONE:
CHARGE TO:		PHONE: (57) 333-131
TYPE OF MATERIAL		
<input type="checkbox"/> Tank Bottoms <input type="checkbox"/> Drilling Fluids <input type="checkbox"/> Rinsate <input type="checkbox"/> BS&W Content:		
<input type="checkbox"/> Solids <input type="checkbox"/> Contaminated Soil <input type="checkbox"/> Jet Out		
Description: (1)		
VOLUME OF MATERIAL		
<input type="checkbox"/> BBLs: <input type="checkbox"/> YARD: 12 <input type="checkbox"/>		
RRC or API #		
C-133# 004		
STICKERS, CODES, NUMBERS, ETC.		
<p>AS A CONDITION TO SUNDANCE SERVICES, INC.'S ACCEPTANCE OF THE MATERIALS SHIPPED WITH THIS JOB TICKET, OPERATOR/SHIPPER REPRESENTS AND WARRANTS THAT THE WASTE MATERIAL SHIPPED HEREWITH IS MATERIAL EXEMPT FROM THE RESOURCE, CONSERVATION AND RECOVERY ACT OF 1976, AS AMENDED FROM TIME TO TIME, 40 U.S.C. § 8901, et seq., THE NM HEALTH AND SAF. CODE § 361.001 et seq., AND REGULATIONS RELATED THERETO, BY VIRTUE OF THE EXEMPTION AFFORDED DRILLING FLUIDS, PRODUCED WATERS, AND OTHER WASTE ASSOCIATED WITH THE EXPLORATION, DEVELOPMENT OR PRODUCTION OF CRUDE OIL OR NATURAL GAS OR GEOTHERMAL ENERGY.</p> <p>ALSO AS A CONDITION TO SUNDANCE SERVICES, INC.'S ACCEPTANCE OF THE MATERIALS SHIPPED WITH THIS JOB TICKET, TRANSPORTER REPRESENTS AND WARRANTS THAT ONLY THE MATERIAL DELIVERED BY OPERATOR/SHIPPER TO TRANSPORTER IS NOW DELIVERED BY TRANSPORTER TO SUNDANCE SERVICES, INC.'S FACILITY FOR DISPOSAL.</p>		
THIS WILL CERTIFY that the above Transporter loaded the material represented by this Transporter Statement at the above described location, and that it was tendered by the above described shipper. This will certify that no additional materials were added to this load, and that the material was delivered without incident.		
DRIVER: (SIGNATURE)		
FACILITY REPRESENTATIVE: (SIGNATURE)		
White - Sundance Canary - Sundance Acct #1 Pink - Transporter		
Revised from: Vertigo Creative Services LLC • www.VertigoCreative.com • Form 504-064c		

LEASE OPERATOR/SHIPPER/COMPANY:		DATE: 7/13/24
RIG NAME & NUMBER:		TIME: 3:22 AM/PM
TRANSPORTER COMPANY:		VEHICLE NO: 240
GENERATOR COMPANY MAN'S NAME:		PHONE:
CHARGE TO:		PHONE: (713) 245-1212
TYPE OF MATERIAL		
<input type="checkbox"/> Tank Bottoms	<input type="checkbox"/> Drilling Fluids	<input type="checkbox"/> Rinsate
<input type="checkbox"/> Solids	<input type="checkbox"/> Contaminated Soil	<input type="checkbox"/> BS&W Content:
Description: _____		
VOLUME OF MATERIAL		
<input type="checkbox"/> BBLs _____	<input type="checkbox"/> YARD _____	<input type="checkbox"/> _____
RRC or API # _____		
C-133# NY		

STICKERS, CODES, NUMBERS, ETC.

AS A CONDITION TO SUNDANCE SERVICES, INC.'S ACCEPTANCE OF THE MATERIALS SHIPPED WITH THIS JOB TICKET, OPERATOR/SHIPPER REPRESENTS AND WARRANTS THAT THE WASTE MATERIAL SHIPPED HERewith IS MATERIAL EXEMPT FROM THE RESOURCE, CONSERVATION AND RECOVERY ACT OF 1976, AS AMENDED FROM TIME TO TIME, 40 U.S.C. § 6901, et seq., THE NM HEALTH AND SAF. CODE § 361.001 et seq., AND REGULATIONS RELATED THERETO, BY VIRTUE OF THE EXEMPTION AFFORDED DRILLING FLUIDS, PRODUCED WATERS, AND OTHER WASTE ASSOCIATED WITH THE EXPLORATION, DEVELOPMENT OR PRODUCTION OF CRUDE OIL OR NATURAL GAS OR GEOTHERMAL ENERGY.

ALSO AS A CONDITION TO SUNDANCE SERVICES, INC.'S ACCEPTANCE OF THE MATERIALS SHIPPED WITH THIS JOB TICKET, TRANSPORTER REPRESENTS AND WARRANTS THAT ONLY THE MATERIAL DELIVERED BY OPERATOR/SHIPPER TO TRANSPORTER IS NOW DELIVERED BY TRANSPORTER TO SUNDANCE SERVICES, INC.'S FACILITY FOR DISPOSAL.

THIS WILL CERTIFY that the above Transporter loaded the material represented by this Transporter Statement at the above described location, and that it was tendered by the above described shipper. This will certify that no additional materials were added to this load, and that the material was delivered without incident.

DRIVER: _____

(SIGNATURE)

FACILITY REPRESENTATIVE: _____

(SIGNATURE)

White - Sundance

Canary - Sundance Acct #1

Pink - Transporter

Reorder from: Vertigo Creative Services LLC • www.VertigoCreative.com • Form#SDI-004c

LEASE OPERATOR/SHIPPER/COMPANY:		DATE:
RIG NAME & NUMBER:		TIME: AM/PM
TRANSPORTER COMPANY:		VEHICLE NO:
GENERATOR COMPANY MAN'S NAME:		PHONE:
CHARGE TO:		PHONE:
TYPE OF MATERIAL <input type="checkbox"/> Tank Bottoms <input type="checkbox"/> Drilling Fluids <input type="checkbox"/> Rinsate <input type="checkbox"/> BS&W Content: <input type="checkbox"/> Solids <input checked="" type="checkbox"/> Contaminated Soil <input type="checkbox"/> Jet Out Description:		
VOLUME OF MATERIAL <input type="checkbox"/> BBLs. : <input checked="" type="checkbox"/> YARD : <input type="checkbox"/> :		
RRC or API # C-133#		

STICKERS, CODES, NUMBERS, ETC.

AS A CONDITION TO SUNDANCE SERVICES, INC.'S ACCEPTANCE OF THE MATERIALS SHIPPED WITH THIS JOB TICKET, OPERATOR/SHIPPER REPRESENTS AND WARRANTS THAT THE WASTE MATERIAL SHIPPED HERewith IS MATERIAL EXEMPT FROM THE RESOURCE, CONSERVATION AND RECOVERY ACT OF 1976, AS AMENDED FROM TIME TO TIME, 40 U.S.C. § 6901, et seq., THE NM HEALTH AND SAF. CODE § 361.001 et seq., AND REGULATIONS RELATED THEREto. BY VIRTUE OF THE EXEMPTION AFFORDED DRILLING FLUIDS, PRODUCED WATERS, AND OTHER WASTE ASSOCIATED WITH THE EXPLORATION, DEVELOPMENT OR PRODUCTION OF CRUDE OIL OR NATURAL GAS OR GEOTHERMAL ENERGY.

ALSO AS A CONDITION TO SUNDANCE SERVICES, INC.'S ACCEPTANCE OF THE MATERIALS SHIPPED WITH THIS JOB TICKET, TRANSPORTER REPRESENTS AND WARRANTS THAT ONLY THE MATERIAL DELIVERED BY OPERATOR/SHIPPER TO TRANSPORTER IS NOW DELIVERED BY TRANSPORTER TO SUNDANCE SERVICES, INC.'S FACILITY FOR DISPOSAL.

THIS WILL CERTIFY that the above Transporter loaded the material represented by this Transporter Statement at the above described location, and that it was tendered by the above described shipper. This will certify that no additional materials were added to this load, and that the material was delivered without incident.

DRIVER: _____
(SIGNATURE)

FACILITY REPRESENTATIVE: _____
(SIGNATURE)

White - Sundance Canary - Sundance Acct #1 Pink - Transporter

Reorder from: Vertigo Creative Services LLC • www.VertigoCreative.com • Form#SDI-004c

RIG NAME & NUMBER: _____ DATE: 11/13/2024
TRANSPORTER COMPANY: _____ TIME: 11:12 AM/PM
GENERATOR COMPANY MAN'S NAME: _____ VEHICLE NO: _____
PHONE: _____
PHONE: _____

CHARGE TO:

TYPE OF MATERIAL

☐ Tank Bottoms ☐ Drilling Fluids ☐ Rinsate ☐ BS&W Content:
☐ Solids ☐ Contaminated Soil ☐ Jet Out

Description: _____

VOLUME OF MATERIAL

☐ BBLs. _____ ☒ YARD 12 _____ ☐ _____

RRC or API # _____

C-133# 84

STICKERS, CODES, NUMBERS, ETC.

AS A CONDITION TO SUNDANCE SERVICES, INC.'S ACCEPTANCE OF THE MATERIALS SHIPPED WITH THIS JOB TICKET, OPERATOR/SHIPPER REPRESENTS AND WARRANTS THAT THE WASTE MATERIAL SHIPPED HEREWITH IS MATERIAL EXEMPT FROM THE RESOURCE, CONSERVATION AND RECOVERY ACT OF 1976, AS AMENDED FROM TIME TO TIME, 40 U.S.C. § 8901, et seq., THE NM HEALTH AND SAF. CODE § 361001 et seq., AND REGULATIONS RELATED THERETO, BY VIRTUE OF THE EXEMPTION AFFORDED DRILLING FLUIDS, PRODUCED WATERS, AND OTHER WASTE ASSOCIATED WITH THE EXPLORATION, DEVELOPMENT OR PRODUCTION OF CRUDE OIL OR NATURAL GAS OR GEOTHERMAL ENERGY.

ALSO AS A CONDITION TO SUNDANCE SERVICES, INC.'S ACCEPTANCE OF THE MATERIALS SHIPPED WITH THIS JOB TICKET, TRANSPORTER REPRESENTS AND WARRANTS THAT ONLY THE MATERIAL DELIVERED BY OPERATOR/SHIPPER TO TRANSPORTER IS NOW DELIVERED BY TRANSPORTER TO SUNDANCE SERVICES, INC.'S FACILITY FOR DISPOSAL.

THIS WILL CERTIFY that the above Transporter loaded the material represented by this Transporter Statement at the above described location, and that it was tendered by the above described shipper. This will certify that no additional materials were added to this load, and that the material was delivered without incident.

DRIVER: _____

(SIGNATURE)

FACILITY REPRESENTATIVE: _____

(SIGNATURE)

White - Sundance

Canary - Sundance Acct #1

Pink - Transporter

Reorder from: Vertigo Creative Services LLC • www.VertigoCreative.com • FormSDH-004c

LEASE OPERATOR/SHIPPER/COMPANY:		DATE:
RIG NAME & NUMBER:		TIME: AM/PM
TRANSPORTER COMPANY:		VEHICLE NO:
GENERATOR COMPANY MAN'S NAME:		PHONE:
CHARGE TO:		PHONE:
TYPE OF MATERIAL <input type="checkbox"/> Tank Bottoms <input type="checkbox"/> Drilling Fluids <input type="checkbox"/> Rinsate <input type="checkbox"/> BS&W Content: <input type="checkbox"/> Solids <input type="checkbox"/> Contaminated Soil <input type="checkbox"/> Jet Out		
Description:		
VOLUME OF MATERIAL <input type="checkbox"/> BBLS. : <input type="checkbox"/> YARD : <input type="checkbox"/> :		
RRC or API #		
C-133#		

STICKERS, CODES, NUMBERS, ETC.

AS A CONDITION TO SUNDANCE SERVICES, INC.'S ACCEPTANCE OF THE MATERIALS SHIPPED WITH THIS JOB TICKET, OPERATOR/SHIPPER REPRESENTS AND WARRANTS THAT THE WASTE MATERIAL SHIPPED HEREWITH IS MATERIAL EXEMPT FROM THE RESOURCE, CONSERVATION AND RECOVERY ACT OF 1976, AS AMENDED FROM TIME TO TIME, 40 U.S.C. § 6901, et seq., THE NM HEALTH AND SAF. CODE § 361.001 et seq., AND REGULATIONS RELATED THEREIN, BY VIRTUE OF THE EXEMPTION AFFORDED DRILLING FLUIDS, PRODUCED WATERS, AND OTHER WASTE ASSOCIATED WITH THE EXPLORATION, DEVELOPMENT OR PRODUCTION OF CRUDE OIL OR NATURAL GAS OR GEOTHERMAL ENERGY.

ALSO AS A CONDITION TO SUNDANCE SERVICES, INC.'S ACCEPTANCE OF THE MATERIALS SHIPPED WITH THIS JOB TICKET, TRANSPORTER REPRESENTS AND WARRANTS THAT ONLY THE MATERIAL DELIVERED BY OPERATOR/SHIPPER TO TRANSPORTER IS NOW DELIVERED BY TRANSPORTER TO SUNDANCE SERVICES, INC.'S FACILITY FOR DISPOSAL.

THIS WILL CERTIFY that the above Transporter loaded the material represented by this Transporter Statement at the above described location, and that it was tendered by the above described shipper. This will certify that no additional materials were added to this load, and that the material was delivered without incident.

DRIVER: _____
 (SIGNATURE)

FACILITY REPRESENTATIVE: _____
 (SIGNATURE)

White - Sundance Canary - Sundance Acct #1 Pink - Transporter

Reorder from: Vertigo Creative Services LLC • www.VertigoCreative.com • FormSDI-004c

LEASE OPERATOR/SHIPPER/COMPANY:		DATE: 7/13/2024
RIG NAME & NUMBER:		TIME: 7:11 AM/PM
TRANSPORTER COMPANY:		VEHICLE NO:
GENERATOR COMPANY MAN'S NAME:		PHONE:
GENERATOR COMPANY MAN'S NAME:		PHONE:
CHARGE TO:		
TYPE OF MATERIAL <input type="checkbox"/> Tank Bottoms <input type="checkbox"/> Drilling Fluids <input type="checkbox"/> Rinsate <input type="checkbox"/> BS&W Content: <input type="checkbox"/> Solids <input type="checkbox"/> Contaminated Soil <input type="checkbox"/> Jet Out Description:		
VOLUME OF MATERIAL <input type="checkbox"/> BBLs. : <input type="checkbox"/> YARD : <input type="checkbox"/>		
RRC or API # C-133#		

STICKERS, CODES, NUMBERS, ETC.

AS A CONDITION TO SUNDANCE SERVICES, INC.'S ACCEPTANCE OF THE MATERIALS SHIPPED WITH THIS JOB TICKET, OPERATOR/SHIPPER REPRESENTS AND WARRANTS THAT THE WASTE MATERIAL SHIPPED HEREWITH IS MATERIAL EXEMPT FROM THE RESOURCE, CONSERVATION AND RECOVERY ACT OF 1976, AS AMENDED FROM TIME TO TIME, 40 U.S.C. § 8901, et seq., THE NM HEALTH AND SAF. CODE § 361.001 et seq., AND REGULATIONS RELATED THERETO, BY VIRTUE OF THE EXEMPTION AFFORDED DRILLING FLUIDS, PRODUCED WATERS, AND OTHER WASTE ASSOCIATED WITH THE EXPLORATION, DEVELOPMENT OR PRODUCTION OF CRUDE OIL OR NATURAL GAS OR GEOTHERMAL ENERGY.

ALSO AS A CONDITION TO SUNDANCE SERVICES, INC.'S ACCEPTANCE OF THE MATERIALS SHIPPED WITH THIS JOB TICKET, TRANSPORTER REPRESENTS AND WARRANTS THAT ONLY THE MATERIAL DELIVERED BY OPERATOR/SHIPPER TO TRANSPORTER IS NOW DELIVERED BY TRANSPORTER TO SUNDANCE SERVICES, INC.'S FACILITY FOR DISPOSAL.

THIS WILL CERTIFY that the above Transporter loaded the material represented by this Transporter Statement at the above described location, and that it was tendered by the above described shipper. This will certify that no additional materials were added to this load, and that the material was delivered without incident.

DRIVER:

(SIGNATURE)

FACILITY REPRESENTATIVE:

(SIGNATURE)

White - Sundance

Canary - Sundance Acct #1

Pink - Transporter

Reorder from: Vertigo Creative Services LLC • www.VertigoCreative.com • Form#SDI-004c

LEASE OPERATOR/SHIPPER/COMPANY: 11312624		DATE: 11/23/24	
RIG NAME & NUMBER:		TIME: 1:23 AM/PM	
TRANSPORTER COMPANY: Tripply		VEHICLE NO: 619	
GENERATOR COMPANY MAN'S NAME: Kevin Brown		PHONE:	
CHARGE TO:			
TYPE OF MATERIAL	<input type="checkbox"/> Tank Bottoms	<input type="checkbox"/> Drilling Fluids	<input type="checkbox"/> Rinsate
	<input type="checkbox"/> Solids	<input type="checkbox"/> Contaminated Soil	<input type="checkbox"/> Jet Out
Description: _____			
VOLUME OF MATERIAL	<input type="checkbox"/> BBLs. _____ :	<input checked="" type="checkbox"/> YARD 20 :	<input type="checkbox"/> _____ :
RRC or API #		C-133#	
<div style="border: 1px dashed black; padding: 5px;"> <p>STICKERS, CODES, NUMBERS, ETC.</p> <p>AS A CONDITION TO SUNDANCE SERVICES, INC.'S ACCEPTANCE OF THE MATERIALS SHIPPED WITH THIS JOB TICKET, OPERATOR/SHIPPER REPRESENTS AND WARRANTS THAT THE WASTE MATERIAL SHIPPED HEREWITH IS MATERIAL EXEMPT FROM THE RESOURCE, CONSERVATION AND RECOVERY ACT OF 1976, AS AMENDED FROM TIME TO TIME, 40 U.S.C. § 6901, et seq., THE NW HEALTH AND SAF. CODE § 361.001 et seq., AND REGULATIONS RELATED THERETO, BY VIRTUE OF THE EXEMPTION AFFORDED DRILLING FLUIDS, PRODUCED WATERS, AND OTHER WASTE ASSOCIATED WITH THE EXPLORATION, DEVELOPMENT OR PRODUCTION OF CRUDE OIL OR NATURAL GAS OR GEOTHERMAL ENERGY.</p> <p>ALSO AS A CONDITION TO SUNDANCE SERVICES, INC.'S ACCEPTANCE OF THE MATERIALS SHIPPED WITH THIS JOB TICKET, TRANSPORTER REPRESENTS AND WARRANTS THAT ONLY THE MATERIAL DELIVERED BY OPERATOR/SHIPPER TO TRANSPORTER IS NOW DELIVERED BY TRANSPORTER TO SUNDANCE SERVICES, INC.'S FACILITY FOR DISPOSAL.</p> </div>			
<p>THIS WILL CERTIFY that the above Transporter loaded the material represented by this Transporter Statement at the above described location, and that it was tendered by the above described shipper. This will certify that no additional materials were added to this load, and that the material was delivered without incident.</p>			
<p>DRIVER: <u>Yamella Vazquez</u></p> <p>(SIGNATURE)</p>			
<p>FACILITY REPRESENTATIVE: _____</p> <p>(SIGNATURE)</p>			
<p>White - Sundance Canary - Sundance Acct #1 Pink - Transporter</p>			
<p>Reorder from: Vertigo Creative Services LLC • www.VertigoCreative.com • FormSDI-004c</p>			

LEASE OPERATOR/SHIPPER/COMPANY:		DATE:	
LEASE NAME:		TIME: AM/PM	
RIG NAME & NUMBER:		VEHICLE NO:	
TRANSPORTER COMPANY:		PHONE:	
GENERATOR COMPANY MAN'S NAME:		PHONE:	
CHARGE TO:			
TYPE OF MATERIAL <input type="checkbox"/> Tank Bottoms <input type="checkbox"/> Drilling Fluids <input type="checkbox"/> Rinsate <input type="checkbox"/> BS&W Content: <input type="checkbox"/> Solids <input type="checkbox"/> Contaminated Soil <input type="checkbox"/> Jet Out _____ Description: _____ _____			
VOLUME OF MATERIAL <input type="checkbox"/> BBLS. _____ : <input type="checkbox"/> YARD _____ : <input type="checkbox"/> _____			
RRC or API #		C-133#	

STICKERS, CODES, NUMBERS, ETC.	AS A CONDITION TO SUNDANCE SERVICES, INC.'S ACCEPTANCE OF THE MATERIALS SHIPPED WITH THIS JOB TICKET, OPERATOR/SHIPPER REPRESENTS AND WARRANTS THAT THE WASTE MATERIAL SHIPPED HERewith IS MATERIAL EXEMPT FROM THE RESOURCE, CONSERVATION AND RECOVERY ACT OF 1976, AS AMENDED FROM TIME TO TIME, 40 U.S.C. § 8901, et seq., THE NM HEALTH AND SAF. CODE § 361.001 et seq., AND REGULATIONS RELATED THERETO, BY VIRTUE OF THE EXEMPTION AFFORDED DRILLING FLUIDS, PRODUCED WATERS, AND OTHER WASTE ASSOCIATED WITH THE EXPLORATION, DEVELOPMENT OR PRODUCTION OF CRUDE OIL OR NATURAL GAS OR GEOTHERMAL ENERGY.
	ALSO AS A CONDITION TO SUNDANCE SERVICES, INC.'S ACCEPTANCE OF THE MATERIALS SHIPPED WITH THIS JOB TICKET, TRANSPORTER REPRESENTS AND WARRANTS THAT ONLY THE MATERIAL DELIVERED BY OPERATOR/SHIPPER TO TRANSPORTER IS NOW DELIVERED BY TRANSPORTER TO SUNDANCE SERVICES, INC.'S FACILITY FOR DISPOSAL.
THIS WILL CERTIFY that the above Transporter loaded the material represented by this Transporter Statement at the above described location, and that it was tendered by the above described shipper. This will certify that no additional materials were added to this load, and that the material was delivered without incident.	
DRIVER: <u>Hugo Olivarez</u>	
(SIGNATURE)	
FACILITY REPRESENTATIVE: <u>Esteliano P.</u>	
(SIGNATURE)	
White - Sundance	Canary - Sundance Acct #1
	Pink - Transporter
Reorder from: Vertigo Creative Services LLC • www.VertigoCreative.com • Form#SDI-004c	

LEASE OPERATOR/SHIPPER/COMPANY: <u>Aspen Tank</u>		DATE: <u>12/3/24</u>
LEASE NAME: <u>NAD North Pole Hwy</u>		TIME: <u>5:30</u> AM/PM
RIG NAME & NUMBER: <u>Aspen Tank</u>		VEHICLE NO: <u>71</u>
TRANSPORTER COMPANY: <u>Terra</u>		PHONE: <u></u>
GENERATOR COMPANY MAN'S NAME: <u>Timothy Smith</u>		PHONE: <u>35155126</u>

CHARGE TO:

TYPE OF MATERIAL	<input type="checkbox"/> Tank Bottoms	<input type="checkbox"/> Drilling Fluids	<input type="checkbox"/> Rinsate	<input type="checkbox"/> BS&W Content:
	<input type="checkbox"/> Solids	<input type="checkbox"/> Contaminated Soil	<input type="checkbox"/> Jet Out	
Description: <u>Oil</u>				

VOLUME OF MATERIAL	<input type="checkbox"/> BBLs. <u>20</u>	<input type="checkbox"/> YARD <u>20</u>	<input type="checkbox"/> <u></u>
--------------------	--	---	----------------------------------

RRC or API #	C-133# <u>NAD</u>
--------------	-------------------

STICKERS, CODES, NUMBERS, ETC.	AS A CONDITION TO SUNDANCE SERVICES, INC.'S ACCEPTANCE OF THE MATERIALS SHIPPED WITH THIS JOB TICKET, OPERATOR/SHIPPER REPRESENTS AND WARRANTS THAT THE WASTE MATERIAL SHIPPED HEREWITH IS MATERIAL EXEMPT FROM THE RESOURCE, CONSERVATION AND RECOVERY ACT OF 1976, AS AMENDED FROM TIME TO TIME, 40 U.S.C. § 6901, et seq., THE RM HEALTH AND SAF. CODE § 361.001 et seq., AND REGULATIONS RELATED THERETO, BY VIRTUE OF THE EXEMPTION AFFORDED DRILLING FLUIDS, PRODUCED WATERS, AND OTHER WASTE ASSOCIATED WITH THE EXPLORATION, DEVELOPMENT OR PRODUCTION OF CRUDE OIL OR NATURAL GAS OR GEOTHERMAL ENERGY.
	ALSO AS A CONDITION TO SUNDANCE SERVICES, INC.'S ACCEPTANCE OF THE MATERIALS SHIPPED WITH THIS JOB TICKET, TRANSPORTER REPRESENTS AND WARRANTS THAT ONLY THE MATERIAL DELIVERED BY OPERATOR/SHIPPER TO TRANSPORTER IS NOW DELIVERED BY TRANSPORTER TO SUNDANCE SERVICES, INC.'S FACILITY FOR DISPOSAL.

THIS WILL CERTIFY that the above Transporter loaded the material represented by this Transporter Statement at the above described location, and that it was tendered by the above described shipper. This will certify that no additional materials were added to this load, and that the material was delivered without incident.

DRIVER: Timothy Smith
(SIGNATURE)

FACILITY REPRESENTATIVE: Timothy Smith
(SIGNATURE)

White - Sundance

Canary - Sundance Acct #1

Pink - Transporter

Reorder from: Verigo Creative Services LLC • www.VerigoCreative.com • Form#SDI-004c

LEASE OPERATOR/SHIPPER/COMPANY: <u>10027</u>		DATE: <u>11/13/20</u>										
LEASE NAME: <u>NOVA NORTH POOL BOSS GULFHEAD</u>		TIME: <u>11</u> AM/PM										
RIG NAME & NUMBER:		VEHICLE NO: <u>6917</u>										
TRANSPORTER COMPANY: <u>Trimity</u>		PHONE:										
GENERATOR COMPANY MAN'S NAME: <u>Kevin Parrott</u>		PHONE:										
CHARGE TO: <u>10027</u>												
<table><tr><td>TYPE OF MATERIAL</td><td><input type="checkbox"/> Tank Bottoms</td><td><input type="checkbox"/> Drilling Fluids</td><td><input type="checkbox"/> Rinsate</td><td><input type="checkbox"/> BS&W Content:</td></tr><tr><td></td><td><input type="checkbox"/> Solids</td><td><input type="checkbox"/> Contaminated Soil</td><td><input type="checkbox"/> Jet Out</td><td></td></tr></table>			TYPE OF MATERIAL	<input type="checkbox"/> Tank Bottoms	<input type="checkbox"/> Drilling Fluids	<input type="checkbox"/> Rinsate	<input type="checkbox"/> BS&W Content:		<input type="checkbox"/> Solids	<input type="checkbox"/> Contaminated Soil	<input type="checkbox"/> Jet Out	
TYPE OF MATERIAL	<input type="checkbox"/> Tank Bottoms	<input type="checkbox"/> Drilling Fluids	<input type="checkbox"/> Rinsate	<input type="checkbox"/> BS&W Content:								
	<input type="checkbox"/> Solids	<input type="checkbox"/> Contaminated Soil	<input type="checkbox"/> Jet Out									
Description: _____												
VOLUME OF MATERIAL <input type="checkbox"/> BBLS. _____ : <input type="checkbox"/> YARD _____ : <input type="checkbox"/> _____												
RRC or API # <u>C-133#</u> <u>VM</u>												
<div><div>STICKERS, CODES, NUMBERS, ETC.</div><div>AS A CONDITION TO SUNDANCE SERVICES, INC.'S ACCEPTANCE OF THE MATERIALS SHIPPED WITH THIS JOB TICKET, OPERATOR/SHIPPER REPRESENTS AND WARRANTS THAT THE WASTE MATERIAL SHIPPED HERewith IS MATERIAL EXEMPT FROM THE RESOURCE, CONSERVATION AND RECOVERY ACT OF 1976, AS AMENDED FROM TIME TO TIME, 40 U.S.C. § 6901, et seq., THE NM HEALTH AND SAF. CODE § 361.001 et seq., AND REGULATIONS RELATED THERETO, BY VIRTUE OF THE EXEMPTION AFFORDED DRILLING FLUIDS, PRODUCED WATERS, AND OTHER WASTE ASSOCIATED WITH THE EXPLORATION, DEVELOPMENT OR PRODUCTION OF CRUDE OIL OR NATURAL GAS OR GEOTHERMAL ENERGY. ALSO AS A CONDITION TO SUNDANCE SERVICES, INC.'S ACCEPTANCE OF THE MATERIALS SHIPPED WITH THIS JOB TICKET, TRANSPORTER REPRESENTS AND WARRANTS THAT ONLY THE MATERIAL DELIVERED BY OPERATOR/SHIPPER TO TRANSPORTER IS NOW DELIVERED BY TRANSPORTER TO SUNDANCE SERVICES, INC.'S FACILITY FOR DISPOSAL.</div></div>												
<p>THIS WILL CERTIFY that the above Transporter loaded the material represented by this Transporter Statement at the above described location, and that it was tendered by the above described shipper. This will certify that no additional materials were added to this load, and that the material was delivered without incident.</p> <p>DRIVER: <u>Genelka de Jesus</u> (SIGNATURE)</p> <p>FACILITY REPRESENTATIVE: <u>C. Detamir P</u> (SIGNATURE)</p> <p>White - Sundance Canary - Sundance Acct #1 Pink - Transporter</p> <p>Reorder from: Vertigo Creative Services LLC • www.VertigoCreative.com • Form 5DI-004c</p>												

SUNDANCE SERVICES WEST, INC.

P.O. Box 1737, Lubbock, New Mexico 88231
Business: (575) 394-3511 • Disposal: (575) 390-7842

TICKET No. 698591

LEASE OPERATOR/SHIPPER/COMPANY:

LEASE NAME:

DATE:

RIG NAME & NUMBER:

TIME: AM/PM

TRANSPORTER COMPANY:

VEHICLE NO:

GENERATOR COMPANY MAN'S NAME:

PHONE:

PHONE:

CHARGE TO:

TYPE OF MATERIAL

☐ Tank Bottoms☐ Drilling Fluids☐ Rinsate☐ BS&W Content:☐ Solids☒ Contaminated Soil☐ Jet Out

Description:

VOLUME OF MATERIAL

☐ BBLS.☒ YARD

RRC or API #

C-133#

SHEET TOTAL

STICKERS, CODES, NUMBERS, ETC.

AS A CONDITION TO SUNDANCE SERVICES, INC.'S ACCEPTANCE OF THE MATERIALS SHIPPED WITH THIS JOB TICKET, OPERATOR/SHIPPER REPRESENTS AND WARRANTS THAT THE WASTE MATERIAL SHIPPED HEREWITH IS MATERIAL EXEMPT FROM THE RESOURCE, CONSERVATION AND RECOVERY ACT OF 1976, AS AMENDED FROM TIME TO TIME, 40 U.S.C. § 6901, et seq., THE NM HEALTH AND SAF. CODE § 361.001 et seq., AND REGULATIONS RELATED THERETO, BY VIRTUE OF THE EXEMPTION AFFORDED DRILLING FLUIDS, PRODUCED WATERS, AND OTHER WASTE ASSOCIATED WITH THE EXPLORATION, DEVELOPMENT OR PRODUCTION OF CRUDE OIL OR NATURAL GAS OR GEOTHERMAL ENERGY.

ALSO AS A CONDITION TO SUNDANCE SERVICES, INC.'S ACCEPTANCE OF THE MATERIALS SHIPPED WITH THIS JOB TICKET, TRANSPORTER REPRESENTS AND WARRANTS THAT ONLY THE MATERIAL DELIVERED BY OPERATOR/SHIPPER TO TRANSPORTER IS NOW DELIVERED BY TRANSPORTER TO SUNDANCE SERVICES, INC.'S FACILITY FOR DISPOSAL.

THIS WILL CERTIFY that the above Transporter loaded the material represented by this Transporter Statement at the above described location, and that it was tendered by the above described shipper. This will certify that no additional materials were added to this load, and that the material was delivered without incident.

DRIVER:

(SIGNATURE)

FACILITY REPRESENTATIVE:

(SIGNATURE)

White - Sundance

Canary - Sundance Acct #1

Pink - Transporter

Reorder from: Vertigo Creative Services LLC • www.VertigoCreative.com • Form SDSI-004c



SUNDANCE SERVICES WEST, INC.

P.O. Box 1787, Durango, New Mexico 88231
Business: (575) 394-2511 • Disposal: (575) 390-7842

TICKET No. 698568

LEASE OPERATOR/SHIPPER/COMPANY:

LEASE NAME:

DATE:

RIG NAME & NUMBER:

TIME: 11:35 AM/PM

TRANSPORTER COMPANY:

VEHICLE NO:

GENERATOR COMPANY MAN'S NAME:

PHONE:

PHONE:

CHARGE TO:

TYPE OF MATERIAL

☐ Tank Bottoms☐ Drilling Fluids☐ Rinsate☐ BS&W Content:☐ Solids☐ Contaminated Soil☐ Jet Out

Description:

VOLUME OF MATERIAL

☐ BBLs☐ YARD

RRC or API #

C-133#

STICKERS, CODES, NUMBERS, ETC.

AS A CONDITION TO SUNDANCE SERVICES, INC.'S ACCEPTANCE OF THE MATERIALS SHIPPED WITH THIS JOB TICKET, OPERATOR/SHIPPER REPRESENTS AND WARRANTS THAT THE WASTE MATERIAL SHIPPED HERewith IS MATERIAL EXEMPT FROM THE RESOURCE, CONSERVATION AND RECOVERY ACT OF 1976, AS AMENDED FROM TIME TO TIME, 40 U.S.C. § 6901, et seq., THE NM HEALTH AND SAF. CODE § 361.001 et seq., AND REGULATIONS RELATED THERETO, BY VIRTUE OF THE EXEMPTION AFFORDED DRILLING FLUIDS, PRODUCED WATERS, AND OTHER WASTE ASSOCIATED WITH THE EXPLORATION, DEVELOPMENT OR PRODUCTION OF CRUDE OIL OR NATURAL GAS OR GEOTHERMAL ENERGY.

ALSO AS A CONDITION TO SUNDANCE SERVICES, INC.'S ACCEPTANCE OF THE MATERIALS SHIPPED WITH THIS JOB TICKET, TRANSPORTER REPRESENTS AND WARRANTS THAT ONLY THE MATERIAL DELIVERED BY OPERATOR/SHIPPER TO TRANSPORTER IS NOW DELIVERED BY TRANSPORTER TO SUNDANCE SERVICES, INC.'S FACILITY FOR DISPOSAL.

THIS WILL CERTIFY that the above Transporter loaded the material represented by this Transporter Statement at the above described location, and that it was tendered by the above described shipper. This will certify that no additional materials were added to this load, and that the material was delivered without incident.

DRIVER:

(SIGNATURE)

FACILITY REPRESENTATIVE:

(SIGNATURE)

White - Sundance

Canary - Sundance Acct #1

Pink - Transporter

Reorder from: Vertigo Creative Services LLC • www.VertigoCreative.com • Form#SDI-004c

SHEET TOTAL

RIG NAME & NUMBER:		DATE: 7-2-24
TRANSPORTER COMPANY: Trinity		TIME: 1:57 PM/PM
GENERATOR COMPANY MAN'S NAME: Kevin Bennett		VEHICLE NO: 757
PHONE:		PHONE:
CHARGE TO: Cross Timbers		
TYPE OF MATERIAL <input type="checkbox"/> Tank Bottoms <input type="checkbox"/> Drilling Fluids <input type="checkbox"/> Rinsate <input type="checkbox"/> BS&W Content: <input type="checkbox"/> Solids <input checked="" type="checkbox"/> Contaminated Soil <input type="checkbox"/> Jet Out		
Description: 20		
VOLUME OF MATERIAL <input type="checkbox"/> BBLS. : <input checked="" type="checkbox"/> YARD 20 : <input type="checkbox"/> :		
RRC or API # C-133# nlm		

STICKERS, CODES, NUMBERS, ETC. []	AS A CONDITION TO SUNDANCE SERVICES, INC.'S ACCEPTANCE OF THE MATERIALS SHIPPED WITH THIS JOB TICKET, OPERATOR/SHIPPER REPRESENTS AND WARRANTS THAT THE WASTE MATERIAL SHIPPED HERewith IS MATERIAL EXEMPT FROM THE RESOURCE, CONSERVATION AND RECOVERY ACT OF 1976, AS AMENDED FROM TIME TO TIME, 40 U.S.C. § 6901, et seq., THE NM HEALTH AND SAF. CODE § 361.001 et seq., AND REGULATIONS RELATED THERETO, BY VIRTUE OF THE EXEMPTION AFFORDED DRILLING FLUIDS, PRODUCED WATERS, AND OTHER WASTE ASSOCIATED WITH THE EXPLORATION, DEVELOPMENT OR PRODUCTION OF CRUDE OIL OR NATURAL GAS OR GEOTHERMAL ENERGY.
	ALSO AS A CONDITION TO SUNDANCE SERVICES, INC.'S ACCEPTANCE OF THE MATERIALS SHIPPED WITH THIS JOB TICKET, TRANSPORTER REPRESENTS AND WARRANTS THAT ONLY THE MATERIAL DELIVERED BY OPERATOR/SHIPPER TO TRANSPORTER IS NOW DELIVERED BY TRANSPORTER TO SUNDANCE SERVICES, INC.'S FACILITY FOR DISPOSAL.

THIS WILL CERTIFY that the above Transporter loaded the material represented by this Transporter Statement at the above described location, and that it was tendered by the above described shipper. This will certify that no additional materials were added to this load, and that the material was delivered without incident.

DRIVER: AC
(SIGNATURE)

FACILITY REPRESENTATIVE: Mia E.
(SIGNATURE)

White - Sundance Canary - Sundance Acct #1 Pink - Transporter

RIG NAME & NUMBER:

TRANSPORTER COMPANY:

PHONE:

GENERATOR COMPANY MAN'S NAME:

PHONE:

CHARGE TO:

TYPE OF MATERIAL

☐ Tank Bottoms☐ Drilling Fluids☐ Rinsate☐ BS&W Content:☐ Solids☐ Contaminated Soil☐ Jet Out

Description:

VOLUME OF MATERIAL

☐ BBLs.☒ YARD

RRC or API #

C-133#

STICKERS, CODES, NUMBERS, ETC.

AS A CONDITION TO SUNDANCE SERVICES, INC.'S ACCEPTANCE OF THE MATERIALS SHIPPED WITH THIS JOB TICKET, OPERATOR/SHIPPER REPRESENTS AND WARRANTS THAT THE WASTE MATERIAL SHIPPED HEREWITH IS MATERIAL EXEMPT FROM THE RESOURCE, CONSERVATION AND RECOVERY ACT OF 1976, AS AMENDED FROM TIME TO TIME, 40 U.S.C. § 8901 et seq., THE NM HEALTH AND SAF. CODE § 361.001 et seq., AND REGULATIONS RELATED THERETO, BY VIRTUE OF THE EXEMPTION AFFORDED DRILLING FLUIDS, PRODUCED WATERS, AND OTHER WASTE ASSOCIATED WITH THE EXPLORATION, DEVELOPMENT OR PRODUCTION OF CRUDE OIL OR NATURAL GAS OR GEOTHERMAL ENERGY.

ALSO AS A CONDITION TO SUNDANCE SERVICES, INC.'S ACCEPTANCE OF THE MATERIALS SHIPPED WITH THIS JOB TICKET, TRANSPORTER REPRESENTS AND WARRANTS THAT ONLY THE MATERIAL DELIVERED BY OPERATOR/SHIPPER TO TRANSPORTER IS NOW DELIVERED BY TRANSPORTER TO SUNDANCE SERVICES, INC.'S FACILITY FOR DISPOSAL.

THIS WILL CERTIFY that the above Transporter loaded the material represented by this Transporter Statement at the above described location, and that it was tendered by the above described shipper. This will certify that no additional materials were added to this load, and that the material was delivered without incident.

DRIVER:

(SIGNATURE)

FACILITY REPRESENTATIVE:

(SIGNATURE)

White - Sundance

Canary - Sundance Acct #1

Pink - Transporter

Reorder from: Vertigo Creative Services LLC • www.VertigoCreative.com • FormSDI-004c

RIG NAME & NUMBER:

TIME:

AM/PM

TRANSPORTER COMPANY:

VEHICLE NO:

GENERATOR COMPANY MAN'S NAME:

PHONE:

PHONE:

CHARGE TO:

TYPE OF MATERIAL

☐ Tank Bottoms☐ Drilling Fluids☐ Rinsate☐ BS&W Content:☐ Solids☒ Contaminated Soil☐ Jet Out

Description:

VOLUME OF MATERIAL

☐ BBLS.☒ YARD☐

RRC or API #

C-133#

STICKERS, CODES, NUMBERS, ETC.

AS A CONDITION TO SUNDANCE SERVICES, INC.'S ACCEPTANCE OF THE MATERIALS SHIPPED WITH THIS JOB TICKET, OPERATOR/SHIPPER REPRESENTS AND WARRANTS THAT THE WASTE MATERIAL SHIPPED HEREWITH IS MATERIAL EXEMPT FROM THE RESOURCE, CONSERVATION AND RECOVERY ACT OF 1976, AS AMENDED FROM TIME TO TIME, 40 U.S.C. § 8901, et seq., THE NM HEALTH AND SAF. CODE § 361.001 et seq., AND REGULATIONS RELATED THERETO, BY VIRTUE OF THE EXEMPTION AFFORDED DRILLING FLUIDS, PRODUCED WATERS, AND OTHER WASTE ASSOCIATED WITH THE EXPLORATION, DEVELOPMENT OR PRODUCTION OF CRUDE OIL OR NATURAL GAS OR GEOTHERMAL ENERGY.

ALSO AS A CONDITION TO SUNDANCE SERVICES, INC.'S ACCEPTANCE OF THE MATERIALS SHIPPED WITH THIS JOB TICKET, TRANSPORTER REPRESENTS AND WARRANTS THAT ONLY THE MATERIAL DELIVERED BY OPERATOR/SHIPPER TO TRANSPORTER IS NOW DELIVERED BY TRANSPORTER TO SUNDANCE SERVICES, INC.'S FACILITY FOR DISPOSAL.

THIS WILL CERTIFY that the above Transporter loaded the material represented by this Transporter Statement at the above described location, and that it was tendered by the above described shipper. This will certify that no additional materials were added to this load, and that the material was delivered without incident.

DRIVER:

(SIGNATURE)

FACILITY REPRESENTATIVE:

(SIGNATURE)

White - Sundance

Canary - Sundance Acct #1

Pink - Transporter

Reorder from: Vertigo Creative Services LLC • www.VertigoCreative.com • Form#SDI-004c

RIG NAME & NUMBER:

VEHICLE NO:

TRANSPORTER COMPANY:

PHONE:

GENERATOR COMPANY MAN'S NAME:

PHONE:

CHARGE TO:

TYPE OF
MATERIAL☐ Tank Bottoms☐ Drilling Fluids☐ Rinsate☐ BS&W Content:☐ Solids☒ Contaminated Soil☐ Jet Out

Description:

VOLUME OF
MATERIAL☐ BBLs☒ YARD

20

☐

RRC or API #

C-133#

N/A

STICKERS, CODES, NUMBERS, ETC.

AS A CONDITION TO SUNDANCE SERVICES, INC.'S ACCEPTANCE OF THE MATERIALS SHIPPED WITH THIS JOB TICKET, OPERATOR/SHIPPER REPRESENTS AND WARRANTS THAT THE WASTE MATERIAL SHIPPED HERewith IS MATERIAL EXEMPT FROM THE RESOURCE, CONSERVATION AND RECOVERY ACT OF 1976, AS AMENDED FROM TIME TO TIME, 40 U.S.C. § 6901, et seq., THE NM HEALTH AND SAF. CODE § 361.001 et seq., AND REGULATIONS RELATED THERETO, BY VIRTUE OF THE EXEMPTION AFFORDED DRILLING FLUIDS, PRODUCED WATERS, AND OTHER WASTE ASSOCIATED WITH THE EXPLORATION, DEVELOPMENT OR PRODUCTION OF CRUDE OIL OR NATURAL GAS OR GEOTHERMAL ENERGY.

ALSO AS A CONDITION TO SUNDANCE SERVICES, INC.'S ACCEPTANCE OF THE MATERIALS SHIPPED WITH THIS JOB TICKET, TRANSPORTER REPRESENTS AND WARRANTS THAT ONLY THE MATERIAL DELIVERED BY OPERATOR/SHIPPER TO TRANSPORTER IS NOW DELIVERED BY TRANSPORTER TO SUNDANCE SERVICES, INC.'S FACILITY FOR DISPOSAL.

THIS WILL CERTIFY that the above Transporter loaded the material represented by this Transporter Statement at the above described location, and that it was tendered by the above described shipper. This will certify that no additional materials were added to this load, and that the material was delivered without incident.

DRIVER:

(SIGNATURE)

FACILITY REPRESENTATIVE:

(SIGNATURE)

White - Sundance

Canary - Sundance Acct #1

Pink - Transporter

Reorder from: Vertigo Creative Services LLC • www.VertigoCreative.com • Form#SCN-004c

LEASE NAME: <u>Timber</u>		DATE: <u>1-8-24</u>
RIG NAME & NUMBER: <u>Prod Gathering</u>		TIME: <u>3:28</u> AM/PM
TRANSPORTER COMPANY: <u>Trinity</u>		VEHICLE NO: <u>706</u>
GENERATOR COMPANY MAN'S NAME: <u>Kevin Bennett</u>		PHONE: _____
CHARGE TO: <u>Cross, Timber</u>		PHONE: _____
TYPE OF MATERIAL		
<input type="checkbox"/> Tank Bottoms <input type="checkbox"/> Drilling Fluids <input type="checkbox"/> Rinsate <input type="checkbox"/> BS&W Content:		
<input type="checkbox"/> Solids <input checked="" type="checkbox"/> Contaminated Soil <input type="checkbox"/> Jet Out		
Description: _____		
VOLUME OF MATERIAL		
<input type="checkbox"/> BBLS. _____ : <input checked="" type="checkbox"/> YARD <u>20</u> : <input type="checkbox"/> _____		
RRC or API # _____		
C-133# <u>Jim</u>		
STICKERS, CODES, NUMBERS, ETC.		
<p>AS A CONDITION TO SUNDANCE SERVICES, INC.'S ACCEPTANCE OF THE MATERIALS SHIPPED WITH THIS JOB TICKET, OPERATOR/SHIPPER REPRESENTS AND WARRANTS THAT THE WASTE MATERIAL SHIPPED HEREWITH IS MATERIAL EXEMPT FROM THE RESOURCE, CONSERVATION AND RECOVERY ACT OF 1976, AS AMENDED FROM TIME TO TIME, 40 U.S.C. § 6901, et seq., THE NM HEALTH AND SAF. CODE § 361001 et seq., AND REGULATIONS RELATED THERETO, BY VIRTUE OF THE EXEMPTION AFFORDED DRILLING FLUIDS, PRODUCED WATERS, AND OTHER WASTE ASSOCIATED WITH THE EXPLORATION, DEVELOPMENT OR PRODUCTION OF CRUDE OIL OR NATURAL GAS OR GEOTHERMAL ENERGY.</p> <p>ALSO AS A CONDITION TO SUNDANCE SERVICES, INC.'S ACCEPTANCE OF THE MATERIALS SHIPPED WITH THIS JOB TICKET, TRANSPORTER REPRESENTS AND WARRANTS THAT ONLY THE MATERIAL DELIVERED BY OPERATOR/SHIPPER TO TRANSPORTER IS NOW DELIVERED BY TRANSPORTER TO SUNDANCE SERVICES, INC.'S FACILITY FOR DISPOSAL.</p>		
THIS WILL CERTIFY that the above Transporter loaded the material represented by this Transporter Statement at the above described location, and that it was tendered by the above described shipper. This will certify that no additional materials were added to this load, and that the material was delivered without incident.		
DRIVER: <u>Jim</u>		
(SIGNATURE)		
FACILITY REPRESENTATIVE: <u>Mia E.</u>		
(SIGNATURE)		
White - Sundance Canary - Sundance Acct #1 Pink - Transporter		
Reorder from: Vertigo Creative Services LLC • www.VertigoCreative.com • FormSDI-004c		

RIG NAME & NUMBER: _____ DATE: 12-2-24
 TRANSPORTER COMPANY: _____ TIME: 10:12 AM/PM
 GENERATOR COMPANY MAN'S NAME: Kevin Burnett VEHICLE NO: 706
 PHONE: _____
 CHARGE TO: Cross Timbers

TYPE OF MATERIAL
☐ Tank Bottoms ☒ Drilling Fluids ☐ Rinsate ☐ BS&W Content:
☐ Solids ☒ Contaminated Soil ☐ Jet Out
 Description: _____
 VOLUME OF MATERIAL
☐ BBLs. _____ : ☒ YARD 20 : ☐ _____
 RRC or API # _____ C-133#

STICKERS, CODES, NUMBERS, ETC.

AS A CONDITION TO SUNDANCE SERVICES, INC.'S ACCEPTANCE OF THE MATERIALS SHIPPED WITH THIS JOB TICKET, OPERATOR/SHIPPER REPRESENTS AND WARRANTS THAT THE WASTE MATERIAL SHIPPED HEREWITH IS MATERIAL EXEMPT FROM THE RESOURCE, CONSERVATION AND RECOVERY ACT OF 1976, AS AMENDED FROM TIME TO TIME, 40 U.S.C. § 6901, et seq., THE NM HEALTH AND SAF. CODE § 361.001 et seq., AND REGULATIONS RELATED THERETO, BY VIRTUE OF THE EXEMPTION AFFORDED DRILLING FLUIDS, PRODUCED WATERS, AND OTHER WASTE ASSOCIATED WITH THE EXPLORATION, DEVELOPMENT OR PRODUCTION OF CRUDE OIL OR NATURAL GAS OR GEOTHERMAL ENERGY.

ALSO AS A CONDITION TO SUNDANCE SERVICES, INC.'S ACCEPTANCE OF THE MATERIALS SHIPPED WITH THIS JOB TICKET, TRANSPORTER REPRESENTS AND WARRANTS THAT ONLY THE MATERIAL DELIVERED BY OPERATOR/SHIPPER TO TRANSPORTER IS NOW DELIVERED BY TRANSPORTER TO SUNDANCE SERVICES, INC.'S FACILITY FOR DISPOSAL.

THIS WILL CERTIFY that the above Transporter loaded the material represented by this Transporter Statement at the above described location, and that it was tendered by the above described shipper. This will certify that no additional materials were added to this load, and that the material was delivered without incident.

DRIVER: _____
 (SIGNATURE)
 FACILITY REPRESENTATIVE: _____
 (SIGNATURE)

White - Sundance Canary - Sundance Acct #1 Pink - Transporter

LEASE NAME: <u>Cross Timbers</u>		DATE: <u>7-8-24</u>
RIG NAME & NUMBER:		TIME: <u>9:48</u> AM/PM
TRANSPORTER COMPANY: <u>Timber</u>		VEHICLE NO: <u>706</u>
GENERATOR COMPANY MAN'S NAME: <u>Kevin Bennett</u>		PHONE: <u>515-513-1151</u>
CHARGE TO: <u>Cross Timbers</u>		
TYPE OF MATERIAL <input type="checkbox"/> Tank Bottoms <input type="checkbox"/> Drilling Fluids <input type="checkbox"/> Rinsate <input type="checkbox"/> BS&W Content: <input type="checkbox"/> Solids <input checked="" type="checkbox"/> Contaminated Soil <input type="checkbox"/> Jet Out Description: <u>DD</u>		
VOLUME OF MATERIAL <input type="checkbox"/> BBLS. <u> </u> <input checked="" type="checkbox"/> YARD <u>20</u> <input type="checkbox"/> <u> </u>		
RRC or API # <u>C-133#</u>		

STICKERS, CODES, NUMBERS, ETC.

AS A CONDITION TO SUNDANCE SERVICES, INC.'S ACCEPTANCE OF THE MATERIALS SHIPPED WITH THIS JOB TICKET, OPERATOR/SHIPPER REPRESENTS AND WARRANTS THAT THE WASTE MATERIAL SHIPPED HEREWITH IS MATERIAL EXEMPT FROM THE RESOURCE, CONSERVATION AND RECOVERY ACT OF 1976, AS AMENDED FROM TIME TO TIME, 40 U.S.C. § 6901, et seq., THE NW HEALTH AND SAF. CODE § 361.001 et seq., AND REGULATIONS RELATED THERETO, BY VIRTUE OF THE EXEMPTION AFFORDED DRILLING FLUIDS, PRODUCED WATERS, AND OTHER WASTE ASSOCIATED WITH THE EXPLORATION, DEVELOPMENT OR PRODUCTION OF CRUDE OIL OR NATURAL GAS OR GEOTHERMAL ENERGY.

ALSO AS A CONDITION TO SUNDANCE SERVICES, INC.'S ACCEPTANCE OF THE MATERIALS SHIPPED WITH THIS JOB TICKET, TRANSPORTER REPRESENTS AND WARRANTS THAT ONLY THE MATERIAL DELIVERED BY OPERATOR/SHIPPER TO TRANSPORTER IS NOW DELIVERED BY TRANSPORTER TO SUNDANCE SERVICES, INC.'S FACILITY FOR DISPOSAL.

THIS WILL CERTIFY that the above Transporter loaded the material represented by this Transporter Statement at the above described location, and that it was tendered by the above described shipper. This will certify that no additional materials were added to this load, and that the material was delivered without incident.

DRIVER:

(SIGNATURE)

FACILITY REPRESENTATIVE:

(SIGNATURE)

White - Sundance

Canary - Sundance Acct #1

Pink - Transporter

Reorder from: Vertigo Creative Services LLC • www.VertigoCreative.com • Form PSDI-004c

LEASE NAME:		DATE: 12-24	
HIG NAME & NUMBER:		TIME: 10:10 AM/PM	
TRANSPORTER COMPANY:		VEHICLE NO: 751	
GENERATOR COMPANY MAN'S NAME:		PHONE:	
CHARGE TO:		PHONE:	
TYPE OF MATERIAL			
<input type="checkbox"/> Tank Bottoms <input type="checkbox"/> Drilling Fluids <input type="checkbox"/> Rinsate <input type="checkbox"/> BS&W Content:			
<input type="checkbox"/> Solids <input checked="" type="checkbox"/> Contaminated Soil <input type="checkbox"/> Jet Out			
Description: 20			
VOLUME OF MATERIAL			
<input type="checkbox"/> BBLs <input checked="" type="checkbox"/> YARD 20			
RRC or API #			
C-133#			
STICKERS, CODES, NUMBERS, ETC.			
<p>AS A CONDITION TO SUNDANCE SERVICES, INC.'S ACCEPTANCE OF THE MATERIALS SHIPPED WITH THIS JOB TICKET, OPERATOR/SHIPPER REPRESENTS AND WARRANTS THAT THE WASTE MATERIAL SHIPPED HEREWITH IS MATERIAL EXEMPT FROM THE RESOURCE, CONSERVATION AND RECOVERY ACT OF 1976, AS AMENDED FROM TIME TO TIME, 40 U.S.C. § 6901, et seq., THE NM HEALTH AND SAF. CODE § 36100 et seq., AND REGULATIONS RELATED THERETO, BY VIRTUE OF THE EXEMPTION AFFORDED DRILLING FLUIDS, PRODUCED WATERS, AND OTHER WASTE ASSOCIATED WITH THE EXPLORATION, DEVELOPMENT OR PRODUCTION OF CRUDE OIL OR NATURAL GAS OR GEOTHERMAL ENERGY.</p> <p>ALSO AS A CONDITION TO SUNDANCE SERVICES, INC.'S ACCEPTANCE OF THE MATERIALS SHIPPED WITH THIS JOB TICKET, TRANSPORTER REPRESENTS AND WARRANTS THAT ONLY THE MATERIAL DELIVERED BY OPERATOR/SHIPPER TO TRANSPORTER IS NOW DELIVERED BY TRANSPORTER TO SUNDANCE SERVICES, INC.'S FACILITY FOR DISPOSAL.</p>			
THIS WILL CERTIFY that the above Transporter loaded the material represented by this Transporter Statement at the above described location, and that it was tendered by the above described shipper. This will certify that no additional materials were added to this load, and that the material was delivered without incident.			
DRIVER: _____			
(SIGNATURE)			
FACILITY REPRESENTATIVE: _____			
(SIGNATURE)			
White - Sundance Canary - Sundance Acct #1 Pink - Transporter			
Reorder from: Vertigo Creative Services LLC • www.VertigoCreative.com • Form PSDI-004c			

RIG NAME & NUMBER:		DATE: 7-8-24									
TRANSPORTER COMPANY: Trinity		TIME: 4:49 AM/PM									
GENERATOR COMPANY MAN'S NAME: Kevin Bennett		VEHICLE NO: 697									
CHARGE TO: C1055		PHONE:									
<table border="0"><tr><td rowspan="2">TYPE OF MATERIAL</td><td><input type="checkbox"/> Tank Bottoms</td><td><input type="checkbox"/> Drilling Fluids</td><td><input type="checkbox"/> Rinsate</td><td><input type="checkbox"/> BS&W Content:</td></tr><tr><td><input type="checkbox"/> Solids</td><td><input checked="" type="checkbox"/> Contaminated Soil</td><td><input type="checkbox"/> Jet Out</td><td></td></tr></table>			TYPE OF MATERIAL	<input type="checkbox"/> Tank Bottoms	<input type="checkbox"/> Drilling Fluids	<input type="checkbox"/> Rinsate	<input type="checkbox"/> BS&W Content:	<input type="checkbox"/> Solids	<input checked="" type="checkbox"/> Contaminated Soil	<input type="checkbox"/> Jet Out	
TYPE OF MATERIAL	<input type="checkbox"/> Tank Bottoms	<input type="checkbox"/> Drilling Fluids		<input type="checkbox"/> Rinsate	<input type="checkbox"/> BS&W Content:						
	<input type="checkbox"/> Solids	<input checked="" type="checkbox"/> Contaminated Soil	<input type="checkbox"/> Jet Out								
Description: _____											
VOLUME OF MATERIAL											
<table border="0"><tr><td><input type="checkbox"/> BBLS. _____</td><td><input checked="" type="checkbox"/> YARD 20 _____</td><td><input type="checkbox"/> _____</td></tr></table>			<input type="checkbox"/> BBLS. _____	<input checked="" type="checkbox"/> YARD 20 _____	<input type="checkbox"/> _____						
<input type="checkbox"/> BBLS. _____	<input checked="" type="checkbox"/> YARD 20 _____	<input type="checkbox"/> _____									
RRC or API # _____ C-133#											
<div><div>STICKERS, CODES, NUMBERS, ETC.</div><div>AS A CONDITION TO SUNDANCE SERVICES, INC.'S ACCEPTANCE OF THE MATERIALS SHIPPED WITH THIS JOB TICKET, OPERATOR/SHIPPER REPRESENTS AND WARRANTS THAT THE WASTE MATERIAL SHIPPED HEREWITH IS MATERIAL EXEMPT FROM THE RESOURCE, CONSERVATION AND RECOVERY ACT OF 1976, AS AMENDED FROM TIME TO TIME, 40 U.S.C. § 8901, et seq., THE NM HEALTH AND SAF. CODE § 361.001 et seq., AND REGULATIONS RELATED THERETO, BY VIRTUE OF THE EXEMPTION AFFORDED DRILLING FLUIDS, PRODUCED WATERS, AND OTHER WASTE ASSOCIATED WITH THE EXPLORATION, DEVELOPMENT OR PRODUCTION OF CRUDE OIL OR NATURAL GAS OR GEOTHERMAL ENERGY. ALSO AS A CONDITION TO SUNDANCE SERVICES, INC.'S ACCEPTANCE OF THE MATERIALS SHIPPED WITH THIS JOB TICKET, TRANSPORTER REPRESENTS AND WARRANTS THAT ONLY THE MATERIAL DELIVERED BY OPERATOR/SHIPPER TO TRANSPORTER IS NOW DELIVERED BY TRANSPORTER TO SUNDANCE SERVICES, INC.'S FACILITY FOR DISPOSAL.</div></div>											
THIS WILL CERTIFY that the above Transporter loaded the material represented by this Transporter Statement at the above described location, and that it was tendered by the above described shipper. This will certify that no additional materials were added to this load, and that the material was delivered without incident.											
DRIVER: <u>Hugo Alvarez</u>											
FACILITY REPRESENTATIVE: <u>Mia E.</u>											
White - Sundance Canary - Sundance Acct #1 Pink - Transporter											
Reorder from: Vertigo Creative Services LLC • www.VertigoCreative.com • Form#SDI-004c											

LEASE NAME: <u>Cross Timbers</u>		DATE: <u>7-8-24</u>
RIG NAME & NUMBER: <u>Trinity</u>		TIME: <u>1252</u> AM/PM
TRANSPORTER COMPANY: <u>Trinity</u>		VEHICLE NO: <u>697</u>
GENERATOR COMPANY MAN'S NAME: <u>Kevin Bennett</u>		PHONE: <u>575-513-450</u>

CHARGE TO:

Cross Timbers

TYPE OF MATERIAL

☐ Tank Bottoms ☐ Drilling Fluids ☐ Rinsate ☐ BS&W Content
☐ Solids ☒ Contaminated Soil ☐ Jet Out

Description: JD

VOLUME OF MATERIAL

☐ BBLs. 22 : ☒ YARD 22 : ☐

RRC or API #

C-133# Nm

STICKERS, CODES, NUMBERS, ETC.

AS A CONDITION TO SUNDANCE SERVICES, INC.'S ACCEPTANCE OF THE MATERIALS SHIPPED WITH THIS JOB TICKET, OPERATOR/SHIPPER REPRESENTS AND WARRANTS THAT THE WASTE MATERIAL SHIPPED HEREWITH IS MATERIAL EXEMPT FROM THE RESOURCE, CONSERVATION AND RECOVERY ACT OF 1976, AS AMENDED FROM TIME TO TIME, 40 U.S.C. § 8901 et seq., THE NM HEALTH AND SAF. CODE § 381.001 et seq., AND REGULATIONS RELATED THERETO, BY VIRTUE OF THE EXEMPTION AFFORDED DRILLING FLUIDS, PRODUCED WATERS, AND OTHER WASTE ASSOCIATED WITH THE EXPLORATION, DEVELOPMENT OR PRODUCTION OF CRUDE OIL OR NATURAL GAS OR GEOTHERMAL ENERGY.

ALSO AS A CONDITION TO SUNDANCE SERVICES, INC.'S ACCEPTANCE OF THE MATERIALS SHIPPED WITH THIS JOB TICKET, TRANSPORTER REPRESENTS AND WARRANTS THAT ONLY THE MATERIAL DELIVERED BY OPERATOR/SHIPPER TO TRANSPORTER IS NOW DELIVERED BY TRANSPORTER TO SUNDANCE SERVICES, INC.'S FACILITY FOR DISPOSAL.

THIS WILL CERTIFY that the above Transporter loaded the material represented by this Transporter Statement at the above described location, and that it was tendered by the above described shipper. This will certify that no additional materials were added to this load, and that the material was delivered without incident.

DRIVER: Hugo Alvarez

(SIGNATURE)

FACILITY REPRESENTATIVE: Mia E.

(SIGNATURE)

White - Sundance

Canary - Sundance Acct #1

Pink - Transporter

Reorder from: Vertigo Creative Services LLC • www.VertigoCreative.com • Form SCD-004c

FACE NAME: <u>CROSS T</u>		DATE: <u>7/8/24</u>
RIG NAME & NUMBER: <u>2021 Bull</u>		TIME: <u>3:09</u> AM/PM
TRANSPORTER COMPANY: <u>Trinity</u>		VEHICLE NO: <u>708</u>
GENERATOR COMPANY MAN'S NAME: <u>Kevin B.</u>		PHONE: _____
CHARGE TO: <u>CROSS T</u>		PHONE: _____
TYPE OF MATERIAL	<input type="checkbox"/> Tank Bottoms <input type="checkbox"/> Drilling Fluids <input type="checkbox"/> Rinsate <input type="checkbox"/> BS&W Content:	
Description: _____	<input type="checkbox"/> Solids <input checked="" type="checkbox"/> Contaminated Soil <input type="checkbox"/> Jet Out	
VOLUME OF MATERIAL	<input type="checkbox"/> BBLs. _____ <input checked="" type="checkbox"/> YARD <u>20</u> <input type="checkbox"/> _____	
RRC or API #	C-133# <u>Nm</u>	

STICKERS, CODES, NUMBERS, ETC.

AS A CONDITION TO SUNDANCE SERVICES, INC.'S ACCEPTANCE OF THE MATERIALS SHIPPED WITH THIS JOB TICKET, OPERATOR/SHIPPER REPRESENTS AND WARRANTS THAT THE WASTE MATERIAL SHIPPED HEREWITH IS MATERIAL EXEMPT FROM THE RESOURCE, CONSERVATION AND RECOVERY ACT OF 1976, AS AMENDED FROM TIME TO TIME, 40 U.S.C. § 8901, et seq., THE NM HEALTH AND SAF. CODE § 361.001 et seq., AND REGULATIONS RELATED THERETO, BY VIRTUE OF THE EXEMPTION AFFORDED DRILLING FLUIDS, PRODUCED WATERS, AND OTHER WASTE ASSOCIATED WITH THE EXPLORATION, DEVELOPMENT OR PRODUCTION OF CRUDE OIL OR NATURAL GAS OR GEOTHERMAL ENERGY.

ALSO AS A CONDITION TO SUNDANCE SERVICES, INC.'S ACCEPTANCE OF THE MATERIALS SHIPPED WITH THIS JOB TICKET, TRANSPORTER REPRESENTS AND WARRANTS THAT ONLY THE MATERIAL DELIVERED BY OPERATOR/SHIPPER TO TRANSPORTER IS NOW DELIVERED BY TRANSPORTER TO SUNDANCE SERVICES, INC.'S FACILITY FOR DISPOSAL.

THIS WILL CERTIFY that the above Transporter loaded the material represented by this Transporter Statement at the above described location, and that it was tendered by the above described shipper. This will certify that no additional materials were added to this load, and that the material was delivered without incident.

DRIVER: _____
(SIGNATURE)

FACILITY REPRESENTATIVE: Nia E
(SIGNATURE)

White - Sundance

Canary - Sundance Acct #1

Pink - Transporter

Reorder from: Vertigo Creative Services LLC • www.VertigoCreative.com • FormSC2-004c

LEASE NAME: <u>Cross Timbers</u>		DATE: <u>7-8-24</u>
RIG NAME & NUMBER: <u>Boo Hookerung</u>		TIME: <u>12:31</u> AM/PM
TRANSPORTER COMPANY: <u>Trinity</u>		VEHICLE NO: <u>108</u>
GENERATOR COMPANY MAN'S NAME: <u>Kevin Pennell</u>		PHONE: _____
CHARGE TO: <u>Cross Timbers</u>		PHONE: _____
TYPE OF MATERIAL <input type="checkbox"/> Tank Bottoms <input type="checkbox"/> Drilling Fluids <input type="checkbox"/> Rinsate <input type="checkbox"/> BS&W Content: <input type="checkbox"/> Solids <input checked="" type="checkbox"/> Contaminated Soil <input type="checkbox"/> Jet Out Description: _____		
VOLUME OF MATERIAL <input type="checkbox"/> BBLS. _____ : <input checked="" type="checkbox"/> YARD <u>20</u> : <input type="checkbox"/> _____		
RRC or API # _____ C-133# <u>Nm</u>		
STICKERS, CODES, NUMBERS, ETC. AS A CONDITION TO SUNDANCE SERVICES, INC.'S ACCEPTANCE OF THE MATERIALS SHIPPED WITH THIS JOB TICKET, OPERATOR/SHIPPER REPRESENTS AND WARRANTS THAT THE WASTE MATERIAL SHIPPED HEREWITH IS MATERIAL EXEMPT FROM THE RESOURCE, CONSERVATION AND RECOVERY ACT OF 1976, AS AMENDED FROM TIME TO TIME, 40 U.S.C. § 6901, et seq., THE NM HEALTH AND SAF. CODE § 361.001 et seq., AND REGULATIONS RELATED THERETO, BY VIRTUE OF THE EXEMPTION AFFORDED DRILLING FLUIDS, PRODUCED WATERS, AND OTHER WASTE ASSOCIATED WITH THE EXPLORATION, DEVELOPMENT OR PRODUCTION OF CRUDE OIL OR NATURAL GAS OR GEOTHERMAL ENERGY. ALSO AS A CONDITION TO SUNDANCE SERVICES, INC.'S ACCEPTANCE OF THE MATERIALS SHIPPED WITH THIS JOB TICKET, TRANSPORTER REPRESENTS AND WARRANTS THAT ONLY THE MATERIAL DELIVERED BY OPERATOR/SHIPPER TO TRANSPORTER IS NOW DELIVERED BY TRANSPORTER TO SUNDANCE SERVICES, INC.'S FACILITY FOR DISPOSAL.		
THIS WILL CERTIFY that the above Transporter loaded the material represented by this Transporter Statement at the above described location, and that it was tendered by the above described shipper. This will certify that no additional materials were added to this load, and that the material was delivered without incident.		
DRIVER: _____ (SIGNATURE)		
FACILITY REPRESENTATIVE: <u>Mic E.</u> (SIGNATURE)		
White - Sundance Canary - Sundance Acct #1 Pink - Transporter		
Reorder from: Vertigo Creative Services LLC • www.VertigoCreative.com • Form#SDI-004c		

LEASE NAME: <u>Cross Timbers</u>		DATE: <u>7-8-24</u>
RIG NAME & NUMBER: <u>Prod Creek</u>		TIME: <u>3:15</u> AM/PM
TRANSPORTER COMPANY: <u>Timberly</u>		VEHICLE NO: <u>702</u>
GENERATOR COMPANY MAN'S NAME: <u>Kevin B.</u>		PHONE: _____
CHARGE TO: <u>Cross T</u>		PHONE: _____
TYPE OF MATERIAL		
<input type="checkbox"/> Tank Bottoms <input type="checkbox"/> Drilling Fluids <input type="checkbox"/> Rinsate <input type="checkbox"/> BS&W Content:		
<input type="checkbox"/> Solids <input checked="" type="checkbox"/> Contaminated Soil <input type="checkbox"/> Jet Out		
Description: _____		
VOLUME OF MATERIAL		
<input type="checkbox"/> BBLs. _____ : <input checked="" type="checkbox"/> YARD <u>20</u> : <input type="checkbox"/> _____		
RRC or API # _____		
C-133# <u>Nm</u>		

STICKERS, CODES, NUMBERS, ETC.

AS A CONDITION TO SUNDANCE SERVICES, INC.'S ACCEPTANCE OF THE MATERIALS SHIPPED WITH THIS JOB TICKET, OPERATOR/SHIPPER REPRESENTS AND WARRANTS THAT THE WASTE MATERIAL SHIPPED HEREWITH IS MATERIAL EXEMPT FROM THE RESOURCE, CONSERVATION AND RECOVERY ACT OF 1976, AS AMENDED FROM TIME TO TIME, 40 U.S.C. § 6901, et seq., THE NM HEALTH AND SAF. CODE § 361.001 et seq., AND REGULATIONS RELATED THERETO, BY VIRTUE OF THE EXEMPTION AFFORDED DRILLING FLUIDS, PRODUCED WATERS, AND OTHER WASTE ASSOCIATED WITH THE EXPLORATION, DEVELOPMENT OR PRODUCTION OF CRUDE OIL OR NATURAL GAS OR GEOTHERMAL ENERGY.

ALSO AS A CONDITION TO SUNDANCE SERVICES, INC.'S ACCEPTANCE OF THE MATERIALS SHIPPED WITH THIS JOB TICKET, TRANSPORTER REPRESENTS AND WARRANTS THAT ONLY THE MATERIAL DELIVERED BY OPERATOR/SHIPPER TO TRANSPORTER IS NOW DELIVERED BY TRANSPORTER TO SUNDANCE SERVICES, INC.'S FACILITY FOR DISPOSAL.

THIS WILL CERTIFY that the above Transporter loaded the material represented by this Transporter Statement at the above described location, and that it was tendered by the above described shipper. This will certify that no additional materials were added to this load, and that the material was delivered without incident.

DRIVER: _____

(SIGNATURE)

FACILITY REPRESENTATIVE: _____

(SIGNATURE)

White - Sundance

Canary - Sundance Acct #1

Pink - Transporter

Reorder from: Vertigo Creative Services LLC • www.VertigoCreative.com • Form#SDI-004c

FACE NAME: <u>Cross Timbers</u>		DATE: <u>7-8-24</u>
RIG NAME & NUMBER:		TIME: <u>1235</u> AM/PM
TRANSPORTER COMPANY: <u>Timberly</u>		VEHICLE NO: <u>702</u>
GENERATOR COMPANY MAN'S NAME: <u>Kevin Brown</u>		PHONE:
CHARGE TO: <u>Cross Timbers</u>		PHONE:
TYPE OF MATERIAL		
<input type="checkbox"/> Tank Bottoms <input type="checkbox"/> Drilling Fluids <input type="checkbox"/> Rinsate <input type="checkbox"/> BS&W Content:		
<input type="checkbox"/> Solids <input checked="" type="checkbox"/> Contaminated Soil <input type="checkbox"/> Jet Out		
Description: <u>20</u>		
VOLUME OF MATERIAL		
<input type="checkbox"/> BBLs. _____ : <input checked="" type="checkbox"/> YARD <u>20</u> : <input type="checkbox"/> _____		
RRC or API # <u>C-133#</u>		

STICKERS, CODES, NUMBERS, ETC.

AS A CONDITION TO SUNDANCE SERVICES, INC.'S ACCEPTANCE OF THE MATERIALS SHIPPED WITH THIS JOB TICKET, OPERATOR/SHIPPER REPRESENTS AND WARRANTS THAT THE WASTE MATERIAL SHIPPED HEREWITH IS MATERIAL EXEMPT FROM THE RESOURCE, CONSERVATION AND RECOVERY ACT OF 1976, AS AMENDED FROM TIME TO TIME, 40 U.S.C. § 6901, et seq., THE NM HEALTH AND SAF. CODE § 361.001 et seq., AND REGULATIONS RELATED THERETO, BY VIRTUE OF THE EXEMPTION AFFORDED DRILLING FLUIDS, PRODUCED WATERS, AND OTHER WASTE ASSOCIATED WITH THE EXPLORATION, DEVELOPMENT OR PRODUCTION OF CRUDE OIL OR NATURAL GAS OR GEOTHERMAL ENERGY.

ALSO AS A CONDITION TO SUNDANCE SERVICES, INC.'S ACCEPTANCE OF THE MATERIALS SHIPPED WITH THIS JOB TICKET, TRANSPORTER REPRESENTS AND WARRANTS THAT ONLY THE MATERIAL DELIVERED BY OPERATOR/SHIPPER TO TRANSPORTER IS NOW DELIVERED BY TRANSPORTER TO SUNDANCE SERVICES, INC.'S FACILITY FOR DISPOSAL.

THIS WILL CERTIFY that the above Transporter loaded the material represented by this Transporter Statement at the above described location, and that it was tendered by the above described shipper. This will certify that no additional materials were added to this load, and that the material was delivered without incident.

DRIVER: Sahela FrajeFACILITY REPRESENTATIVE: Mike T.

White - Sundance

Canary - Sundance Acct #1

Pink - Transporter

Reorder from: Verigo Creative Services LLC • www.VerigoCreative.com • Form#SDI-004c

RIG NAME & NUMBER:

TIME: 10:29 AM/PM

TRANSPORTER COMPANY:

VEHICLE NO:

GENERATOR COMPANY MAN'S NAME:

PHONE:

PHONE:

CHARGE TO:

TYPE OF MATERIAL

☐ Tank Bottoms☐ Drilling Fluids☐ Rinsate☐ BS&W Content:☐ Solids☐ Contaminated Soil☐ Jet Out

Description:

VOLUME OF MATERIAL

☐ BBLs☒ YARD

RRC or API #

C-133#

STICKERS, CODES, NUMBERS, ETC.

AS A CONDITION TO SUNDANCE SERVICES, INC.'S ACCEPTANCE OF THE MATERIALS SHIPPED WITH THIS JOB TICKET, OPERATOR/SHIPPER REPRESENTS AND WARRANTS THAT THE WASTE MATERIAL SHIPPED HEREWITH IS MATERIAL EXEMPT FROM THE RESOURCE, CONSERVATION AND RECOVERY ACT OF 1976, AS AMENDED FROM TIME TO TIME, 40 U.S.C. § 6901, et seq., THE NM HEALTH AND SAF. CODE § 361.001 et seq., AND REGULATIONS RELATED THERETO, BY VIRTUE OF THE EXEMPTION AFFORDED DRILLING FLUIDS, PRODUCED WATERS, AND OTHER WASTE ASSOCIATED WITH THE EXPLORATION, DEVELOPMENT OR PRODUCTION OF CRUDE OIL OR NATURAL GAS OR GEOTHERMAL ENERGY.

ALSO AS A CONDITION TO SUNDANCE SERVICES, INC.'S ACCEPTANCE OF THE MATERIALS SHIPPED WITH THIS JOB TICKET, TRANSPORTER REPRESENTS AND WARRANTS THAT ONLY THE MATERIAL DELIVERED BY OPERATOR/SHIPPER TO TRANSPORTER IS NOW DELIVERED BY TRANSPORTER TO SUNDANCE SERVICES, INC.'S FACILITY FOR DISPOSAL.

THIS WILL CERTIFY that the above Transporter loaded the material represented by this Transporter Statement at the above described location, and that it was tendered by the above described shipper. This will certify that no additional materials were added to this load, and that the material was delivered without incident.

DRIVER:

FACILITY REPRESENTATIVE:

White - Sundance

Canary - Sundance Acct #1

Pink - Transporter

Reorder from: Vertigo Creative Services LLC • www.VertigoCreative.com • Form#SDI-004c

LEASE OPERATOR/SHIPPER/COMPANY: <u>1035 Timbers</u>		DATE: <u>1-11-24</u>
LEASE NAME: <u>NOVA NORTH P100</u>		TIME: <u>3:01</u> AM/PM
RIG NAME & NUMBER:		VEHICLE NO: <u>701</u>
TRANSPORTER COMPANY: <u>Trinity</u>		PHONE:
GENERATOR COMPANY MAN'S NAME: <u>Kevin Bennett</u>		PHONE:
CHARGE TO: <u>1035 Timbers</u>		
TYPE OF MATERIAL	<input type="checkbox"/> Tank Bottoms <input type="checkbox"/> Drilling Fluids <input type="checkbox"/> Rinsate <input type="checkbox"/> BS&W Content:	
	<input type="checkbox"/> Solids <input checked="" type="checkbox"/> Contaminated Soil <input type="checkbox"/> Jet Out	
Description: <u>SD</u>		
VOLUME OF MATERIAL	<input type="checkbox"/> BBLS. <u>20</u> : <input type="checkbox"/> YARD <u>20</u> : <input type="checkbox"/>	
	RRC or API # <u>C-133#</u>	

STICKERS, CODES, NUMBERS, ETC.

AS A CONDITION TO SUNDANCE SERVICES, INC.'S ACCEPTANCE OF THE MATERIALS SHIPPED WITH THIS JOB TICKET, OPERATOR/SHIPPER REPRESENTS AND WARRANTS THAT THE WASTE MATERIAL SHIPPED HERewith IS MATERIAL EXEMPT FROM THE RESOURCE, CONSERVATION AND RECOVERY ACT OF 1976, AS AMENDED FROM TIME TO TIME, 40 U.S.C. § 6901, et seq., THE NM HEALTH AND SAF. CODE § 361.001 et seq., AND REGULATIONS RELATED THERETO, BY VIRTUE OF THE EXEMPTION AFFORDED DRILLING FLUIDS, PRODUCED WATERS, AND OTHER WASTE ASSOCIATED WITH THE EXPLORATION, DEVELOPMENT OR PRODUCTION OF CRUDE OIL OR NATURAL GAS OR GEOTHERMAL ENERGY.

ALSO AS A CONDITION TO SUNDANCE SERVICES, INC.'S ACCEPTANCE OF THE MATERIALS SHIPPED WITH THIS JOB TICKET, TRANSPORTER REPRESENTS AND WARRANTS THAT ONLY THE MATERIAL DELIVERED BY OPERATOR/SHIPPER TO TRANSPORTER IS NOW DELIVERED BY TRANSPORTER TO SUNDANCE SERVICES, INC.'S FACILITY FOR DISPOSAL.

THIS WILL CERTIFY that the above Transporter loaded the material represented by this Transporter Statement at the above described location, and that it was tendered by the above described shipper. This will certify that no additional materials were added to this load, and that the material was delivered without incident.

DRIVER: Mia E.

(SIGNATURE)

FACILITY REPRESENTATIVE: Mia E.

(SIGNATURE)

White - Sundance

Canary - Sundance Acct #1

Pink - Transporter

Reorder from: Vertigo Creative Services LLC • www.VertigoCreative.com • Form 85DI-004c

LEASE NAME:

VEHICLE NO:

RIG NAME & NUMBER:

TRANSPORTER COMPANY:

PHONE:

GENERATOR COMPANY MAN'S NAME:

PHONE:

CHARGE TO:

TYPE OF
MATERIAL☐ Tank Bottoms☐ Drilling Fluids☐ Rinsate☐ BS&W Content:☐ Solids☐ Contaminated Soil☐ Jet Out

Description:

VOLUME OF
MATERIAL☐ BBLs. _____☐ YARD _____☐ _____

RRC or API #

C-133#

STICKERS, CODES, NUMBERS, ETC.

AS A CONDITION TO SUNDANCE SERVICES, INC.'S ACCEPTANCE OF THE MATERIALS SHIPPED WITH THIS JOB TICKET, OPERATOR/SHIPPER REPRESENTS AND WARRANTS THAT THE WASTE MATERIAL SHIPPED HEREWITH IS MATERIAL EXEMPT FROM THE RESOURCE, CONSERVATION AND RECOVERY ACT OF 1976, AS AMENDED FROM TIME TO TIME, 40 U.S.C. § 6901, et seq., THE NM HEALTH AND SAF. CODE § 381.001 et seq., AND REGULATIONS RELATED THERETO, BY VIRTUE OF THE EXEMPTION AFFORDED DRILLING FLUIDS, PRODUCED WATERS, AND OTHER WASTE ASSOCIATED WITH THE EXPLORATION, DEVELOPMENT OR PRODUCTION OF CRUDE OIL OR NATURAL GAS OR GEOTHERMAL ENERGY.

ALSO AS A CONDITION TO SUNDANCE SERVICES, INC.'S ACCEPTANCE OF THE MATERIALS SHIPPED WITH THIS JOB TICKET, TRANSPORTER REPRESENTS AND WARRANTS THAT ONLY THE MATERIAL DELIVERED BY OPERATOR/SHIPPER TO TRANSPORTER IS NOW DELIVERED BY TRANSPORTER TO SUNDANCE SERVICES, INC.'S FACILITY FOR DISPOSAL.

THIS WILL CERTIFY that the above Transporter loaded the material represented by this Transporter Statement at the above described location, and that it was tendered by the above described shipper. This will certify that no additional materials were added to this load, and that the material was delivered without incident.

DRIVER:

(SIGNATURE)

FACILITY REPRESENTATIVE:

(SIGNATURE)

White - Sundance

Canary - Sundance Acct #1

Pink - Transporter

Reorder from: Vertigo Creative Services LLC • www.VertigoCreative.com • Form#SDI-004c

LEASE OPERATOR/SHIPPER/COMPANY: <u>ROSS TIMBERS</u>		DATE: <u>7-9-24</u>
LEASE NAME: <u>NVA NOH R2</u>		TIME: <u>1231</u> AM/PM
RIG NAME & NUMBER:		VEHICLE NO: <u>71</u>
TRANSPORTER COMPANY: <u>Lumber</u>		PHONE:
GENERATOR COMPANY MAN'S NAME: <u>Kevin B.</u>		PHONE:
CHARGE TO: <u>ROSS T</u>		
TYPE OF MATERIAL <input type="checkbox"/> Tank Bottoms <input type="checkbox"/> Drilling Fluids <input type="checkbox"/> Rinsate <input type="checkbox"/> BS&W Content: <input type="checkbox"/> Solids <input checked="" type="checkbox"/> Contaminated Soil <input type="checkbox"/> Jet Out _____ Description: _____		
VOLUME OF MATERIAL <input type="checkbox"/> BBLS. _____ : <input checked="" type="checkbox"/> YARD <u>2</u> : <input type="checkbox"/> _____		
RRC or API #		C-133# <u>Nm</u>

STICKERS, CODES, NUMBERS, ETC.

AS A CONDITION TO SUNDANCE SERVICES, INC.'S ACCEPTANCE OF THE MATERIALS SHIPPED WITH THIS JOB TICKET, OPERATOR/SHIPPER REPRESENTS AND WARRANTS THAT THE WASTE MATERIAL SHIPPED HEREWITH IS MATERIAL EXEMPT FROM THE RESOURCE, CONSERVATION AND RECOVERY ACT OF 1976, AS AMENDED FROM TIME TO TIME, 40 U.S.C. § 6901, et seq., THE NM HEALTH AND SAF. CODE § 361.001 et seq., AND REGULATIONS RELATED THERETO, BY VIRTUE OF THE EXEMPTION AFFORDED DRILLING FLUIDS, PRODUCED WATERS, AND OTHER WASTE ASSOCIATED WITH THE EXPLORATION, DEVELOPMENT OR PRODUCTION OF CRUDE OIL OR NATURAL GAS OR GEOTHERMAL ENERGY.

ALSO AS A CONDITION TO SUNDANCE SERVICES, INC.'S ACCEPTANCE OF THE MATERIALS SHIPPED WITH THIS JOB TICKET, TRANSPORTER REPRESENTS AND WARRANTS THAT ONLY THE MATERIAL DELIVERED BY OPERATOR/SHIPPER TO TRANSPORTER IS NOW DELIVERED BY TRANSPORTER TO SUNDANCE SERVICES, INC.'S FACILITY FOR DISPOSAL.

THIS WILL CERTIFY that the above Transporter loaded the material represented by this Transporter Statement at the above described location, and that it was tendered by the above described shipper. This will certify that no additional materials were added to this load, and that the material was delivered without incident.

DRIVER: _____

(SIGNATURE)

FACILITY REPRESENTATIVE: _____

(SIGNATURE)

White - Sundance

Canary - Sundance Acct #1

Pink - Transporter

Reorder from: Vertigo Creative Services LLC • www.VertigoCreative.com • Form#SDI-004c

LEASE OPERATOR/SHIPPER/COMPANY: <u>CROSS TIMBERS</u>		DATE: <u>7-9-24</u>									
RIG NAME & NUMBER:		TIME: <u>3:35</u> AM/PM									
TRANSPORTER COMPANY: <u>humbly</u>		VEHICLE NO: <u>706</u>									
GENERATOR COMPANY MAN'S NAME: <u>Kenn B.</u>		PHONE:									
CHARGE TO: <u>Cross Timbers</u>		PHONE:									
<table border="0" style="width:100%;"> <tr> <td rowspan="2" style="vertical-align: top;">TYPE OF MATERIAL</td> <td><input type="checkbox"/> Tank Bottoms</td> <td><input type="checkbox"/> Drilling Fluids</td> <td><input type="checkbox"/> Rinsate</td> <td><input type="checkbox"/> BS&W Content:</td> </tr> <tr> <td><input type="checkbox"/> Solids</td> <td><input type="checkbox"/> Contaminated Soil</td> <td><input type="checkbox"/> Jet Out</td> <td></td> </tr> </table>			TYPE OF MATERIAL	<input type="checkbox"/> Tank Bottoms	<input type="checkbox"/> Drilling Fluids	<input type="checkbox"/> Rinsate	<input type="checkbox"/> BS&W Content:	<input type="checkbox"/> Solids	<input type="checkbox"/> Contaminated Soil	<input type="checkbox"/> Jet Out	
TYPE OF MATERIAL	<input type="checkbox"/> Tank Bottoms	<input type="checkbox"/> Drilling Fluids		<input type="checkbox"/> Rinsate	<input type="checkbox"/> BS&W Content:						
	<input type="checkbox"/> Solids	<input type="checkbox"/> Contaminated Soil	<input type="checkbox"/> Jet Out								
Description: <u>20</u>											
<table border="0" style="width:100%;"> <tr> <td rowspan="2" style="vertical-align: top;">VOLUME OF MATERIAL</td> <td><input type="checkbox"/> BBLs. _____ :</td> <td><input type="checkbox"/> YARD <u>20</u> :</td> <td><input type="checkbox"/> _____ :</td> </tr> </table>			VOLUME OF MATERIAL	<input type="checkbox"/> BBLs. _____ :	<input type="checkbox"/> YARD <u>20</u> :	<input type="checkbox"/> _____ :					
VOLUME OF MATERIAL	<input type="checkbox"/> BBLs. _____ :	<input type="checkbox"/> YARD <u>20</u> :		<input type="checkbox"/> _____ :							
	RRC or API # <u>C-133#</u>										
<div style="border: 1px dashed black; padding: 5px;"> <p>STICKERS, CODES, NUMBERS, ETC.</p> <p>AS A CONDITION TO SUNDANCE SERVICES, INC.'S ACCEPTANCE OF THE MATERIALS SHIPPED WITH THIS JOB TICKET, OPERATOR/SHIPPER REPRESENTS AND WARRANTS THAT THE WASTE MATERIAL SHIPPED HEREWITH IS MATERIAL EXEMPT FROM THE RESOURCE, CONSERVATION AND RECOVERY ACT OF 1976, AS AMENDED FROM TIME TO TIME, 40 U.S.C. § 8901, et seq., THE NM HEALTH AND SAF. CODE § 361.001 et seq., AND REGULATIONS RELATED THERETO, BY VIRTUE OF THE EXEMPTION AFFORDED DRILLING FLUIDS, PRODUCED WATERS, AND OTHER WASTE ASSOCIATED WITH THE EXPLORATION, DEVELOPMENT OR PRODUCTION OF CRUDE OIL OR NATURAL GAS OR GEOTHERMAL ENERGY.</p> <p>ALSO AS A CONDITION TO SUNDANCE SERVICES, INC.'S ACCEPTANCE OF THE MATERIALS SHIPPED WITH THIS JOB TICKET, TRANSPORTER REPRESENTS AND WARRANTS THAT ONLY THE MATERIAL DELIVERED BY OPERATOR/SHIPPER TO TRANSPORTER IS NOW DELIVERED BY TRANSPORTER TO SUNDANCE SERVICES, INC.'S FACILITY FOR DISPOSAL.</p> </div>											
<p>THIS WILL CERTIFY that the above Transporter loaded the material represented by this Transporter Statement at the above described location, and that it was tendered by the above described shipper. This will certify that no additional materials were added to this load, and that the material was delivered without incident.</p>											
DRIVER: <u>[Signature]</u> <small>(SIGNATURE)</small>											
FACILITY REPRESENTATIVE: <u>[Signature]</u> <small>(SIGNATURE)</small>											
<p>White - Sundance Canary - Sundance Acct #1 Pink - Transporter</p>											
Reorder from: Vertigo Creative Services LLC • www.VertigoCreative.com • FormSDI-004c											

OPERATOR/SHIPPER COMPANY: <u>Cross Timbers</u>		DATE: <u>12-18-24</u>
RIG NAME & NUMBER:		TIME: <u>11:30</u> AM/PM
TRANSPORTER COMPANY: <u>Timothy</u>		VEHICLE NO: <u>702</u>
GENERATOR COMPANY MAN'S NAME: <u>Kevin Bennett</u>		PHONE:
CHARGE TO: <u>Cross Timbers</u>		PHONE:
TYPE OF MATERIAL <input type="checkbox"/> Tank Bottoms <input type="checkbox"/> Drilling Fluids <input type="checkbox"/> Rinsate <input type="checkbox"/> BS&W Content: <input type="checkbox"/> Solids <input checked="" type="checkbox"/> Contaminated Soil <input type="checkbox"/> Jet Out		
Description: <u>20</u>		
VOLUME OF MATERIAL <input type="checkbox"/> BBLs <input checked="" type="checkbox"/> YARD <u>20</u>		
RRC or API # <u>C-133#</u>		
STICKERS, CODES, NUMBERS, ETC.		
<p>AS A CONDITION TO SUNDANCE SERVICES, INC.'S ACCEPTANCE OF THE MATERIALS SHIPPED WITH THIS JOB TICKET, OPERATOR/SHIPPER REPRESENTS AND WARRANTS THAT THE WASTE MATERIAL SHIPPED HEREWITH IS MATERIAL EXEMPT FROM THE RESOURCE, CONSERVATION AND RECOVERY ACT OF 1976, AS AMENDED FROM TIME TO TIME, 40 U.S.C. § 6901, et seq., THE NM HEALTH AND SAF. CODE § 361.001 et seq., AND REGULATIONS RELATED THEREOF, BY VIRTUE OF THE EXEMPTION AFFORDED DRILLING FLUIDS, PRODUCED WATERS, AND OTHER WASTE ASSOCIATED WITH THE EXPLORATION, DEVELOPMENT OR PRODUCTION OF CRUDE OIL OR NATURAL GAS OR GEOTHERMAL ENERGY.</p> <p>ALSO AS A CONDITION TO SUNDANCE SERVICES, INC.'S ACCEPTANCE OF THE MATERIALS SHIPPED WITH THIS JOB TICKET, TRANSPORTER REPRESENTS AND WARRANTS THAT ONLY THE MATERIAL DELIVERED BY OPERATOR/SHIPPER TO TRANSPORTER IS NOW DELIVERED BY TRANSPORTER TO SUNDANCE SERVICES, INC.'S FACILITY FOR DISPOSAL.</p>		
THIS WILL CERTIFY that the above Transporter loaded the material represented by this Transporter Statement at the above described location, and that it was tendered by the above described shipper. This will certify that no additional materials were added to this load, and that the material was delivered without incident.		
DRIVER: <u>[Signature]</u>		
FACILITY REPRESENTATIVE: <u>Mia E.</u>		
White - Sundance Canary - Sundance Acct #1 Pink - Transporter		
Reorder from: Vertigo Creative Services LLC • www.VertigoCreative.com • Form526-004c		

LEASE OPERATOR/SHIPPER/COMPANY: <u>Cross Timbers</u>		DATE: <u>7-9-24</u>									
LEASE NAME: <u>NW North Pool Gathering</u>		TIME: <u>9:01</u> AM/PM									
RIG NAME & NUMBER:		VEHICLE NO: <u>106</u>									
TRANSPORTER COMPANY: <u>Trinity</u>		PHONE:									
GENERATOR COMPANY MAN'S NAME: <u>Kevin Emmett</u>		PHONE: <u>515 513 4130</u>									
CHARGE TO: <u>Cross Timbers</u>											
<table><tr><td rowspan="2">TYPE OF MATERIAL</td><td><input type="checkbox"/> Tank Bottoms</td><td><input type="checkbox"/> Drilling Fluids</td><td><input type="checkbox"/> Rinsate</td><td><input type="checkbox"/> BS&W Content:</td></tr><tr><td><input type="checkbox"/> Solids</td><td><input checked="" type="checkbox"/> Contaminated Soil</td><td><input type="checkbox"/> Jet Out</td><td></td></tr></table>			TYPE OF MATERIAL	<input type="checkbox"/> Tank Bottoms	<input type="checkbox"/> Drilling Fluids	<input type="checkbox"/> Rinsate	<input type="checkbox"/> BS&W Content:	<input type="checkbox"/> Solids	<input checked="" type="checkbox"/> Contaminated Soil	<input type="checkbox"/> Jet Out	
TYPE OF MATERIAL	<input type="checkbox"/> Tank Bottoms	<input type="checkbox"/> Drilling Fluids		<input type="checkbox"/> Rinsate	<input type="checkbox"/> BS&W Content:						
	<input type="checkbox"/> Solids	<input checked="" type="checkbox"/> Contaminated Soil	<input type="checkbox"/> Jet Out								
Description: <u>SD</u>											
VOLUME OF MATERIAL <input type="checkbox"/> BBLs. _____ <input type="checkbox"/> YARD <u>20</u> <input type="checkbox"/> _____											
RRC or API # <u>C-133#</u> <u>NM</u>											
<div><div>STICKERS, CODES, NUMBERS, ETC.</div><div>AS A CONDITION TO SUNDANCE SERVICES, INC.'S ACCEPTANCE OF THE MATERIALS SHIPPED WITH THIS JOB TICKET, OPERATOR/SHIPPER REPRESENTS AND WARRANTS THAT THE WASTE MATERIAL SHIPPED HEREWITH IS MATERIAL EXEMPT FROM THE RESOURCE, CONSERVATION AND RECOVERY ACT OF 1976, AS AMENDED FROM TIME TO TIME; 40 U.S.C. § 6801, et seq., THE NW HEALTH AND SAF. CODE § 361.001 et seq., AND REGULATIONS RELATED THERETO, BY VIRTUE OF THE EXEMPTION AFFORDED DRILLING FLUIDS, PRODUCED WATERS, AND OTHER WASTE ASSOCIATED WITH THE EXPLORATION, DEVELOPMENT OR PRODUCTION OF CRUDE OIL OR NATURAL GAS OR GEOTHERMAL ENERGY. ALSO AS A CONDITION TO SUNDANCE SERVICES, INC.'S ACCEPTANCE OF THE MATERIALS SHIPPED WITH THIS JOB TICKET, TRANSPORTER REPRESENTS AND WARRANTS THAT ONLY THE MATERIAL DELIVERED BY OPERATOR/SHIPPER TO TRANSPORTER IS NOW DELIVERED BY TRANSPORTER TO SUNDANCE SERVICES, INC.'S FACILITY FOR DISPOSAL.</div></div>											
THIS WILL CERTIFY that the above Transporter loaded the material represented by this Transporter Statement at the above described location, and that it was tendered by the above described shipper. This will certify that no additional materials were added to this load, and that the material was delivered without incident.											
DRIVER: _____ (SIGNATURE)											
FACILITY REPRESENTATIVE: <u>Mia E.</u> (SIGNATURE)											
White - Sundance Canary - Sundance Acct #1 Pink - Transporter											
Reorder from: Vertigo Creative Services LLC • www.VertigoCreative.com • Form RSD-004c											

LEASE OPERATOR/SHIPPER/COMPANY: C-1055 Timbrels		DATE: 1-4-24	
RIG NAME & NUMBER:		TIME: 1:06 AM/PM	
TRANSPORTER COMPANY: Timbrel		VEHICLE NO: 702	
GENERATOR COMPANY MAN'S NAME: Kevin Bennett		PHONE:	
CHARGE TO: Cross Timbrels			
TYPE OF MATERIAL	<input type="checkbox"/> Tank Bottoms	<input type="checkbox"/> Drilling Fluids	<input type="checkbox"/> Rinsate
	<input type="checkbox"/> Solids	<input checked="" type="checkbox"/> Contaminated Soil	<input type="checkbox"/> Jet Out
Description: 20			
VOLUME OF MATERIAL	<input type="checkbox"/> BBLs. _____	<input checked="" type="checkbox"/> YARD 20	<input type="checkbox"/> _____
	RRC or API # C-133#		
STICKERS, CODES, NUMBERS, ETC.		AS A CONDITION TO SUNDANCE SERVICES, INC.'S ACCEPTANCE OF THE MATERIALS SHIPPED WITH THIS JOB TICKET, OPERATOR/SHIPPER REPRESENTS AND WARRANTS THAT THE WASTE MATERIAL SHIPPED HEREWITH IS MATERIAL EXEMPT FROM THE RESOURCE, CONSERVATION AND RECOVERY ACT OF 1976, AS AMENDED FROM TIME TO TIME, 40 U.S.C. § 6901, et seq., THE NM HEALTH AND SAF. CODE § 361.001 et seq., AND REGULATIONS RELATED THERETO, BY VIRTUE OF THE EXEMPTION AFFORDED DRILLING FLUIDS, PRODUCED WATERS, AND OTHER WASTE ASSOCIATED WITH THE EXPLORATION, DEVELOPMENT OR PRODUCTION OF CRUDE OIL OR NATURAL GAS OR GEOTHERMAL ENERGY.	
		ALSO AS A CONDITION TO SUNDANCE SERVICES, INC.'S ACCEPTANCE OF THE MATERIALS SHIPPED WITH THIS JOB TICKET, TRANSPORTER REPRESENTS AND WARRANTS THAT ONLY THE MATERIAL DELIVERED BY OPERATOR/SHIPPER TO TRANSPORTER IS NOW DELIVERED BY TRANSPORTER TO SUNDANCE SERVICES, INC.'S FACILITY FOR DISPOSAL.	
THIS WILL CERTIFY that the above Transporter loaded the material represented by this Transporter Statement at the above described location, and that it was tendered by the above described shipper. This will certify that no additional materials were added to this load, and that the material was delivered without incident.			
DRIVER: _____		(SIGNATURE)	
FACILITY REPRESENTATIVE: _____		(SIGNATURE)	
White - Sundance		Canary - Sundance Acct #1	
		Pink - Transporter	
Reorder from: Vertigo Creative Services LLC • www.VertigoCreative.com • Form#SDI-004c			

LEASE OPERATOR/SHIPPER/COMPANY:		DATE: 7-4-24		
LEASE NAME: JVA North Gulf 202		TIME: 1131 AM/PM		
RIG NAME & NUMBER:		VEHICLE NO: 700		
TRANSPORTER COMPANY: Timidy		PHONE:		
GENERATOR COMPANY MAN'S NAME: Kevin Bland		PHONE:		
CHARGE TO: Cross Timbers				
TYPE OF MATERIAL	<input type="checkbox"/> Tank Bottoms	<input type="checkbox"/> Drilling Fluids	<input type="checkbox"/> Rinsate	<input type="checkbox"/> BS&W Content:
	<input type="checkbox"/> Solids	<input checked="" type="checkbox"/> Contaminated Soil	<input type="checkbox"/> Jet Out	
Description: 2D				
VOLUME OF MATERIAL	<input type="checkbox"/> BBLS. _____ :	<input type="checkbox"/> YARD _____ :	<input type="checkbox"/> _____ :	
RRC or API #		C-133#	Nm	
STICKERS, CODES, NUMBERS, ETC.		<p>AS A CONDITION TO SUNDANCE SERVICES, INC.'S ACCEPTANCE OF THE MATERIALS SHIPPED WITH THIS JOB TICKET, OPERATOR/SHIPPER REPRESENTS AND WARRANTS THAT THE WASTE MATERIAL SHIPPED HEREWITH IS MATERIAL EXEMPT FROM THE RESOURCE, CONSERVATION AND RECOVERY ACT OF 1976, AS AMENDED FROM TIME TO TIME, 40 U.S.C. § 6901, et seq., THE NM HEALTH AND SAF. CODE § 361.001 et seq., AND REGULATIONS RELATED THERETO, BY VIRTUE OF THE EXEMPTION AFFORDED DRILLING FLUIDS, PRODUCED WATERS, AND OTHER WASTE ASSOCIATED WITH THE EXPLORATION, DEVELOPMENT OR PRODUCTION OF CRUDE OIL OR NATURAL GAS OR GEOTHERMAL ENERGY.</p> <p>ALSO AS A CONDITION TO SUNDANCE SERVICES, INC.'S ACCEPTANCE OF THE MATERIALS SHIPPED WITH THIS JOB TICKET, TRANSPORTER REPRESENTS AND WARRANTS THAT ONLY THE MATERIAL DELIVERED BY OPERATOR/SHIPPER TO TRANSPORTER IS NOW DELIVERED BY TRANSPORTER TO SUNDANCE SERVICES, INC.'S FACILITY FOR DISPOSAL.</p>		
<p>THIS WILL CERTIFY that the above Transporter loaded the material represented by this Transporter Statement at the above described location, and that it was tendered by the above described shipper. This will certify that no additional materials were added to this load, and that the material was delivered without incident.</p>				
DRIVER: _____				
(SIGNATURE)				
FACILITY REPRESENTATIVE: _____				
(SIGNATURE)				
White - Sundance		Canary - Sundance Acct #1		Pink - Transporter
Reorder from: Vertigo Creative Services LLC • www.VertigoCreative.com • FormSDI-004c				

OPERATOR/SHIPPER COMPANY: <u>Trans T</u>		DATE: <u>7-9-21</u>
RIG NAME & NUMBER: <u>Trans T</u>		TIME: <u>2:56</u> AM/PM
TRANSPORTER COMPANY: <u>Trans T</u>		VEHICLE NO: <u>702</u>
GENERATOR COMPANY MAN'S NAME: <u>Kevin B.</u>		PHONE: _____
CHARGE TO: <u>Cross T</u>		
TYPE OF MATERIAL <input type="checkbox"/> Tank Bottoms <input type="checkbox"/> Drilling Fluids <input type="checkbox"/> Rinsate <input type="checkbox"/> BS&W Content: <input type="checkbox"/> Solids <input checked="" type="checkbox"/> Contaminated Soil <input type="checkbox"/> Jet Out Description: _____		
VOLUME OF MATERIAL <input type="checkbox"/> BBLs. _____ <input checked="" type="checkbox"/> YARD <u>20</u> <input type="checkbox"/> _____		
RRC or API # <u>C-133#</u>		
STICKERS, CODES, NUMBERS, ETC. AS A CONDITION TO SUNDANCE SERVICES, INC.'S ACCEPTANCE OF THE MATERIALS SHIPPED WITH THIS JOB TICKET, OPERATOR/SHIPPER REPRESENTS AND WARRANTS THAT THE WASTE MATERIAL SHIPPED HEREWITH IS MATERIAL EXEMPT FROM THE RESOURCE, CONSERVATION AND RECOVERY ACT OF 1976, AS AMENDED FROM TIME TO TIME, 40 U.S.C. § 8901, et seq., THE NM HEALTH AND SAF. CODE § 361.001 et seq., AND REGULATIONS RELATED THERETO, BY VIRTUE OF THE EXEMPTION AFFORDED DRILLING FLUIDS, PRODUCED WATERS, AND OTHER WASTE ASSOCIATED WITH THE EXPLORATION, DEVELOPMENT OR PRODUCTION OF CRUDE OIL OR NATURAL GAS OR GEOTHERMAL ENERGY. ALSO AS A CONDITION TO SUNDANCE SERVICES, INC.'S ACCEPTANCE OF THE MATERIALS SHIPPED WITH THIS JOB TICKET, TRANSPORTER REPRESENTS AND WARRANTS THAT ONLY THE MATERIAL DELIVERED BY OPERATOR/SHIPPER TO TRANSPORTER IS NOW DELIVERED BY TRANSPORTER TO SUNDANCE SERVICES, INC.'S FACILITY FOR DISPOSAL.		
THIS WILL CERTIFY that the above Transporter loaded the material represented by this Transporter Statement at the above described location, and that it was tendered by the above described shipper. This will certify that no additional materials were added to this load, and that the material was delivered without incident.		
DRIVER: _____ (SIGNATURE)		
FACILITY REPRESENTATIVE: _____ (SIGNATURE)		
White - Sundance Canary - Sundance Acct #1 Pink - Transporter		
Reorder from: Vertigo Creative Services LLC • www.VertigoCreative.com • Form#SDI-004c		

LEASE NAME: <u>Cross Timbers</u>		DATE: <u>7-9-24</u>
RIG NAME & NUMBER: <u>60111111</u>		TIME: <u>5:39</u> AM/PM
TRANSPORTER COMPANY: <u>White</u>		VEHICLE NO: <u>52670</u>
GENERATOR COMPANY MAN'S NAME: <u>Paul Bennett</u>		PHONE: _____
CHARGE TO: <u>Cross Timbers</u>		PHONE: _____
TYPE OF MATERIAL <input type="checkbox"/> Tank Bottoms <input type="checkbox"/> Drilling Fluids <input type="checkbox"/> Rinsate <input type="checkbox"/> BS&W Content: <input type="checkbox"/> Solids <input checked="" type="checkbox"/> Contaminated Soil <input type="checkbox"/> Jet Out Description: <u>OD</u>		
VOLUME OF MATERIAL <input type="checkbox"/> BBLS. _____ <input checked="" type="checkbox"/> YARD <u>70</u> <input type="checkbox"/> _____		
RRC or API # _____ C-133# <u>14 M</u>		

STICKERS, CODES, NUMBERS, ETC.

AS A CONDITION TO SUNDANCE SERVICES, INC.'S ACCEPTANCE OF THE MATERIALS SHIPPED WITH THIS JOB TICKET, OPERATOR/SHIPPER REPRESENTS AND WARRANTS THAT THE WASTE MATERIAL SHIPPED HEREWITH IS MATERIAL EXEMPT FROM THE RESOURCE, CONSERVATION AND RECOVERY ACT OF 1976, AS AMENDED FROM TIME TO TIME, 40 U.S.C. § 6901, et seq., THE NM HEALTH AND SAF. CODE § 361.001 et seq., AND REGULATIONS RELATED THERETO, BY VIRTUE OF THE EXEMPTION AFFORDED DRILLING FLUIDS, PRODUCED WATERS, AND OTHER WASTE ASSOCIATED WITH THE EXPLORATION, DEVELOPMENT OR PRODUCTION OF CRUDE OIL OR NATURAL GAS OR GEOTHERMAL ENERGY.

ALSO AS A CONDITION TO SUNDANCE SERVICES, INC.'S ACCEPTANCE OF THE MATERIALS SHIPPED WITH THIS JOB TICKET, TRANSPORTER REPRESENTS AND WARRANTS THAT ONLY THE MATERIAL DELIVERED BY OPERATOR/SHIPPER TO TRANSPORTER IS NOW DELIVERED BY TRANSPORTER TO SUNDANCE SERVICES, INC.'S FACILITY FOR DISPOSAL.

THIS WILL CERTIFY that the above Transporter loaded the material represented by this Transporter Statement at the above described location, and that it was tendered by the above described shipper. This will certify that no additional materials were added to this load, and that the material was delivered without incident.

DRIVER: _____

(SIGNATURE)

FACILITY REPRESENTATIVE: P. Aguirre

(SIGNATURE)

White - Sundance

Canary - Sundance Acct #1

Pink - Transporter

Reorder from: Vertigo Creative Services LLC • www.VertigoCreative.com • Form#SDI-004c

LEASE OPERATOR/SHIPPER/COMPANY:

DATE:

TIME:

AM/PM

RIG NAME & NUMBER:

TRANSPORTER COMPANY:

VEHICLE NO:

PHONE:

GENERATOR COMPANY MAN'S NAME:

PHONE:

CHARGE TO:

TYPE OF MATERIAL

☐ Tank Bottoms

☐ Drilling Fluids

☐ Rinsate

☐ BS&W Content:

☐ Solids

☒ Contaminated Soil

☐ Jet Out

Description:

VOLUME OF MATERIAL

☐ BBLS

☒ YARD

☐

RRC or API #

C-133#

STICKERS, CODES, NUMBERS, ETC.

AS A CONDITION TO SUNDANCE SERVICES, INC.'S ACCEPTANCE OF THE MATERIALS SHIPPED WITH THIS JOB TICKET, OPERATOR/SHIPPER REPRESENTS AND WARRANTS THAT THE WASTE MATERIAL SHIPPED HEREWITH IS MATERIAL EXEMPT FROM THE RESOURCE, CONSERVATION AND RECOVERY ACT OF 1976, AS AMENDED FROM TIME TO TIME, 40 U.S.C. § 6901, et seq., THE NM HEALTH AND SAF. CODE § 361.001 et seq., AND REGULATIONS RELATED THERETO, BY VIRTUE OF THE EXEMPTION AFFORDED DRILLING FLUIDS, PRODUCED WATERS, AND OTHER WASTE ASSOCIATED WITH THE EXPLORATION, DEVELOPMENT OR PRODUCTION OF CRUDE OIL OR NATURAL GAS OR GEOTHERMAL ENERGY.

ALSO AS A CONDITION TO SUNDANCE SERVICES, INC.'S ACCEPTANCE OF THE MATERIALS SHIPPED WITH THIS JOB TICKET, TRANSPORTER REPRESENTS AND WARRANTS THAT ONLY THE MATERIAL DELIVERED BY OPERATOR/SHIPPER TO TRANSPORTER IS NOW DELIVERED BY TRANSPORTER TO SUNDANCE SERVICES, INC.'S FACILITY FOR DISPOSAL.

THIS WILL CERTIFY that the above Transporter loaded the material represented by this Transporter Statement at the above described location, and that it was tendered by the above described shipper. This will certify that no additional materials were added to this load, and that the material was delivered without incident.

DRIVER:

(SIGNATURE)

FACILITY REPRESENTATIVE:

(SIGNATURE)

White - Sundance

Canary - Sundance Acct #1

Pink - Transporter

Reorder from: Vertigo Creative Services LLC • www.VertigoCreative.com • Form#SDI-004c

RIG NAME & NUMBER:

TRANSPORTER COMPANY:

PHONE:

GENERATOR COMPANY MAN'S NAME:

PHONE:

CHARGE TO:

TYPE OF MATERIAL

☐ Tank Bottoms☐ Drilling Fluids☐ Rinsate☐ BS&W Content:☐ Solids☒ Contaminated Soil☐ Jet Out

Description:

VOLUME OF MATERIAL

☐ BBLS.☒ YARD☐

RRC or API #

C-133#

STICKERS, CODES, NUMBERS, ETC.

AS A CONDITION TO SUNDANCE SERVICES, INC.'S ACCEPTANCE OF THE MATERIALS SHIPPED WITH THIS JOB TICKET, OPERATOR/SHIPPER REPRESENTS AND WARRANTS THAT THE WASTE MATERIAL SHIPPED HERewith IS MATERIAL EXEMPT FROM THE RESOURCE, CONSERVATION AND RECOVERY ACT OF 1976, AS AMENDED FROM TIME TO TIME, 40 U.S.C. § 6901, et seq., THE NM HEALTH AND SAF. CODE § 361.001 et seq., AND REGULATIONS RELATED THERETO, BY VIRTUE OF THE EXEMPTION AFFORDED DRILLING FLUIDS, PRODUCED WATERS, AND OTHER WASTE ASSOCIATED WITH THE EXPLORATION, DEVELOPMENT OR PRODUCTION OF CRUDE OIL OR NATURAL GAS OR GEOTHERMAL ENERGY.

ALSO AS A CONDITION TO SUNDANCE SERVICES, INC.'S ACCEPTANCE OF THE MATERIALS SHIPPED WITH THIS JOB TICKET, TRANSPORTER REPRESENTS AND WARRANTS THAT ONLY THE MATERIAL DELIVERED BY OPERATOR/SHIPPER TO TRANSPORTER IS NOW DELIVERED BY TRANSPORTER TO SUNDANCE SERVICES, INC.'S FACILITY FOR DISPOSAL.

THIS WILL CERTIFY that the above Transporter loaded the material represented by this Transporter Statement at the above described location, and that it was tendered by the above described shipper. This will certify that no additional materials were added to this load, and that the material was delivered without incident.

DRIVER:

(SIGNATURE)

FACILITY REPRESENTATIVE:

(SIGNATURE)

White - Sundance

Canary - Sundance Acct #1

Pink - Transporter

Reorder from: Vertigo Creative Services LLC • www.VertigoCreative.com • Form#SDS-004c

LEASE OPERATOR/SHIPPER/COMPANY: <u>Cross Timbers</u>		DATE: <u>7-7-24</u>
RIG NAME & NUMBER:		TIME: <u>5:35</u> AM/PM
TRANSPORTER COMPANY: <u>Timothy</u>		VEHICLE NO: <u>697</u>
GENERATOR COMPANY MAN'S NAME: <u>Kevin Pickett</u>		PHONE:
CHARGE TO: <u>Cross Timbers</u>		PHONE:
TYPE OF MATERIAL		
<input type="checkbox"/> Tank Bottoms <input type="checkbox"/> Drilling Fluids <input type="checkbox"/> Rinsate <input type="checkbox"/> BS&W Content:		
<input type="checkbox"/> Solids <input type="checkbox"/> Contaminated Soil <input type="checkbox"/> Jet Out		
Description: <u>OD</u>		
VOLUME OF MATERIAL		
<input type="checkbox"/> BBLs. _____ : <input checked="" type="checkbox"/> YARD <u>20</u> : <input type="checkbox"/> _____		
RRC or API # C-133# <u>W N</u>		
STICKERS, CODES, NUMBERS, ETC.		
AS A CONDITION TO SUNDANCE SERVICES, INC.'S ACCEPTANCE OF THE MATERIALS SHIPPED WITH THIS JOB TICKET, OPERATOR/SHIPPER REPRESENTS AND WARRANTS THAT THE WASTE MATERIAL SHIPPED HEREWITH IS MATERIAL EXEMPT FROM THE RESOURCE, CONSERVATION AND RECOVERY ACT OF 1976, AS AMENDED FROM TIME TO TIME, 40 U.S.C. § 6901, et seq., THE NM HEALTH AND SAF. CODE § 361.001 et seq., AND REGULATIONS RELATED THERETO, BY VIRTUE OF THE EXEMPTION AFFORDED DRILLING FLUIDS, PRODUCED WATERS, AND OTHER WASTE ASSOCIATED WITH THE EXPLORATION, DEVELOPMENT OR PRODUCTION OF CRUDE OIL OR NATURAL GAS OR GEOTHERMAL ENERGY.		
ALSO AS A CONDITION TO SUNDANCE SERVICES, INC.'S ACCEPTANCE OF THE MATERIALS SHIPPED WITH THIS JOB TICKET, TRANSPORTER REPRESENTS AND WARRANTS THAT ONLY THE MATERIAL DELIVERED BY OPERATOR/SHIPPER TO TRANSPORTER IS NOW DELIVERED BY TRANSPORTER TO SUNDANCE SERVICES, INC.'S FACILITY FOR DISPOSAL.		
THIS WILL CERTIFY that the above Transporter loaded the material represented by this Transporter Statement at the above described location, and that it was tendered by the above described shipper. This will certify that no additional materials were added to this load, and that the material was delivered without incident.		
DRIVER: <u>Huan Olivas</u>		
FACILITY REPRESENTATIVE: <u>P. Aguirre</u>		
White - Sundance Canary - Sundance Acct #1 Pink - Transporter		
Reorder from: Vertigo Creative Services LLC • www.VertigoCreative.com • FormSDI-004c		

LEASE NAME: NVA North Gullwing Ave	DATE: 1-9-21
RIG NAME & NUMBER:	TIME: 1:35 AM/PM
TRANSPORTER COMPANY: Trinity	VEHICLE NO: 699
GENERATOR COMPANY MAN'S NAME: Keith Babel	PHONE:

CHARGE TO: Cross Timbers

TYPE OF MATERIAL

☐ Tank Bottoms ☐ Drilling Fluids ☐ Rinsate ☐ BS&W Content:
☐ Solids ☒ Contaminated Soil ☐ Jet Out

Description: SD

VOLUME OF MATERIAL

☐ BBLs. : ☒ YARD 20 : ☐

RRC or API #

C-133#

STICKERS, CODES, NUMBERS, ETC.

AS A CONDITION TO SUNDANCE SERVICES, INC.'S ACCEPTANCE OF THE MATERIALS SHIPPED WITH THIS JOB TICKET, OPERATOR/SHIPPER REPRESENTS AND WARRANTS THAT THE WASTE MATERIAL SHIPPED HERewith IS MATERIAL EXEMPT FROM THE RESOURCE, CONSERVATION AND RECOVERY ACT OF 1976, AS AMENDED FROM TIME TO TIME, 40 U.S.C. § 8901, et seq., THE NM HEALTH AND SAF. CODE § 361.001 et seq., AND REGULATIONS RELATED THERETO, BY VIRTUE OF THE EXEMPTION AFFORDED DRILLING FLUIDS, PRODUCED WATERS, AND OTHER WASTE ASSOCIATED WITH THE EXPLORATION, DEVELOPMENT OR PRODUCTION OF CRUDE OIL OR NATURAL GAS OR GEOTHERMAL ENERGY.

ALSO AS A CONDITION TO SUNDANCE SERVICES, INC.'S ACCEPTANCE OF THE MATERIALS SHIPPED WITH THIS JOB TICKET, TRANSPORTER REPRESENTS AND WARRANTS THAT ONLY THE MATERIAL DELIVERED BY OPERATOR/SHIPPER TO TRANSPORTER IS NOW DELIVERED BY TRANSPORTER TO SUNDANCE SERVICES, INC.'S FACILITY FOR DISPOSAL.

THIS WILL CERTIFY that the above Transporter loaded the material represented by this Transporter Statement at the above described location, and that it was tendered by the above described shipper. This will certify that no additional materials were added to this load, and that the material was delivered without incident.

DRIVER:

(SIGNATURE)

FACILITY REPRESENTATIVE:

(SIGNATURE)

White - Sundance

Canary - Sundance Acct #1

Pink - Transporter

Reorder from: Vertigo Creative Services LLC • www.VertigoCreative.com • Form SDI-004c

LEASE NAME: USA North Gathering Proc DATE: 1-9-24
 RIG NAME & NUMBER: Trinity TIME: 11:33 AM/PM
 TRANSPORTER COMPANY: Trinity VEHICLE NO: 499
 GENERATOR COMPANY MAN'S NAME: Kevin B. PHONE:

CHARGE TO:

TYPE OF MATERIAL

☐ Tank Bottoms ☐ Drilling Fluids ☐ Rinsate ☐ BS&W Content:
☐ Solids ☒ Contaminated Soil ☐ Jet Out

Description: JD

VOLUME OF MATERIAL

☐ BBLs. ☒ YARD 20 ☐

RRC or API #

C-133#

STICKERS, CODES, NUMBERS, ETC.

AS A CONDITION TO SUNDANCE SERVICES, INC.'S ACCEPTANCE OF THE MATERIALS SHIPPED WITH THIS JOB TICKET, OPERATOR/SHIPPER REPRESENTS AND WARRANTS THAT THE WASTE MATERIAL SHIPPED HEREWITH IS MATERIAL EXEMPT FROM THE RESOURCE, CONSERVATION AND RECOVERY ACT OF 1976, AS AMENDED FROM TIME TO TIME, 40 U.S.C. § 6801, et seq., THE NM HEALTH AND SAF. CODE § 361.001 et seq., AND REGULATIONS RELATED THERETO, BY VIRTUE OF THE EXEMPTION AFFORDED DRILLING FLUIDS, PRODUCED WATERS, AND OTHER WASTE ASSOCIATED WITH THE EXPLORATION, DEVELOPMENT OR PRODUCTION OF CRUDE OIL OR NATURAL GAS OR GEOTHERMAL ENERGY.

ALSO AS A CONDITION TO SUNDANCE SERVICES, INC.'S ACCEPTANCE OF THE MATERIALS SHIPPED WITH THIS JOB TICKET, TRANSPORTER REPRESENTS AND WARRANTS THAT ONLY THE MATERIAL DELIVERED BY OPERATOR/SHIPPER TO TRANSPORTER IS NOW DELIVERED BY TRANSPORTER TO SUNDANCE SERVICES, INC.'S FACILITY FOR DISPOSAL.

THIS WILL CERTIFY that the above Transporter loaded the material represented by this Transporter Statement at the above described location, and that it was tendered by the above described shipper. This will certify that no additional materials were added to this load, and that the material was delivered without incident.

DRIVER:

(SIGNATURE)

FACILITY REPRESENTATIVE:

(SIGNATURE)

White - Sundance

Canary - Sundance Acct #1

Pink - Transporter

Reorder from: Vertigo Creative Services LLC • www.VertigoCreative.com • Form ISOX-004c

RIG NAME & NUMBER:

VEHICLE NO: 299

TRANSPORTER COMPANY: **Trinity**

PHONE:

GENERATOR COMPANY MAN'S NAME: **KEVIN B.**

PHONE:

CHARGE TO: **C1035 T**

TYPE OF MATERIAL

☐ Tank Bottoms

☐ Drilling Fluids

☐ Rinsate

☐ BS&W Content:

☐ Solids

☒ Contaminated Soil

☐ Jet Out

Description: **DD**

VOLUME OF MATERIAL

☐ BBLs. _____ :

☒ YARD **DD** _____ :

☐ _____ :

RRC or API #

C-133#

STICKERS, CODES, NUMBERS, ETC.

AS A CONDITION TO SUNDANCE SERVICES, INC.'S ACCEPTANCE OF THE MATERIALS SHIPPED WITH THIS JOB TICKET, OPERATOR/SHIPPER REPRESENTS AND WARRANTS THAT THE WASTE MATERIAL SHIPPED HEREWITH IS MATERIAL EXEMPT FROM THE RESOURCE, CONSERVATION AND RECOVERY ACT OF 1976, AS AMENDED FROM TIME TO TIME, 40 U.S.C. § 6901, et seq., THE NM HEALTH AND SAF. CODE § 361.001 et seq., AND REGULATIONS RELATED THERETO, BY VIRTUE OF THE EXEMPTION AFFORDED DRILLING FLUIDS, PRODUCED WATERS, AND OTHER WASTE ASSOCIATED WITH THE EXPLORATION, DEVELOPMENT OR PRODUCTION OF CRUDE OIL OR NATURAL GAS OR GEOTHERMAL ENERGY.

ALSO AS A CONDITION TO SUNDANCE SERVICES, INC.'S ACCEPTANCE OF THE MATERIALS SHIPPED WITH THIS JOB TICKET, TRANSPORTER REPRESENTS AND WARRANTS THAT ONLY THE MATERIAL DELIVERED BY OPERATOR/SHIPPER TO TRANSPORTER IS NOW DELIVERED BY TRANSPORTER TO SUNDANCE SERVICES, INC.'S FACILITY FOR DISPOSAL.

THIS WILL CERTIFY that the above Transporter loaded the material represented by this Transporter Statement at the above described location, and that it was tendered by the above described shipper. This will certify that no additional materials were added to this load, and that the material was delivered without incident.

DRIVER:

(SIGNATURE)

FACILITY REPRESENTATIVE:

(SIGNATURE)

White - Sundance

Canary - Sundance Acct #1

Pink - Transporter

Reorder from: Vertigo Creative Services LLC • www.VertigoCreative.com • Form#SDI-004c

LEASE OPERATOR/SHIPPER/COMPANY: <u>Cross Timbers</u>		DATE: <u>7-9-24</u>		
LEASE NAME: <u>Cross Timbers Gathering</u>		TIME: <u>5:45</u> AM/PM		
RIG NAME & NUMBER:		VEHICLE NO: <u>52699</u>		
TRANSPORTER COMPANY: <u>Trinity</u>		PHONE:		
GENERATOR COMPANY MAN'S NAME: <u>Kevin Penet</u>		PHONE:		
CHARGE TO: <u>Cross Timbers</u>				
TYPE OF MATERIAL	<input type="checkbox"/> Tank Bottoms	<input type="checkbox"/> Drilling Fluids	<input type="checkbox"/> Rinsate	<input type="checkbox"/> BS&W Content:
	<input type="checkbox"/> Solids	<input checked="" type="checkbox"/> Contaminated Soil	<input type="checkbox"/> Jet Out	
Description: <u>OD</u>				
VOLUME OF MATERIAL	<input type="checkbox"/> BBLS. _____ :	<input checked="" type="checkbox"/> YARD <u>20</u> :	<input type="checkbox"/> _____ :	
RRC or API #		C-133#		
STICKERS, CODES, NUMBERS, ETC.		<p>AS A CONDITION TO SUNDANCE SERVICES, INC.'S ACCEPTANCE OF THE MATERIALS SHIPPED WITH THIS JOB TICKET, OPERATOR/SHIPPER REPRESENTS AND WARRANTS THAT THE WASTE MATERIAL SHIPPED HERewith IS MATERIAL EXEMPT FROM THE RESOURCE, CONSERVATION AND RECOVERY ACT OF 1976, AS AMENDED FROM TIME TO TIME, 40 U.S.C. § 8901, et seq., THE NM HEALTH AND SAF. CODE § 361.001 et seq., AND REGULATIONS RELATED THERETO, BY VIRTUE OF THE EXEMPTION AFFORDED DRILLING FLUIDS, PRODUCED WATERS, AND OTHER WASTE ASSOCIATED WITH THE EXPLORATION, DEVELOPMENT OR PRODUCTION OF CRUDE OIL OR NATURAL GAS OR GEOTHERMAL ENERGY.</p> <p>ALSO AS A CONDITION TO SUNDANCE SERVICES, INC.'S ACCEPTANCE OF THE MATERIALS SHIPPED WITH THIS JOB TICKET, TRANSPORTER REPRESENTS AND WARRANTS THAT ONLY THE MATERIAL DELIVERED BY OPERATOR/SHIPPER TO TRANSPORTER IS NOW DELIVERED BY TRANSPORTER TO SUNDANCE SERVICES, INC.'S FACILITY FOR DISPOSAL.</p>		
<p>THIS WILL CERTIFY that the above Transporter loaded the material represented by this Transporter Statement at the above described location, and that it was tendered by the above described shipper. This will certify that no additional materials were added to this load, and that the material was delivered without incident.</p>				
DRIVER: _____ (SIGNATURE)				
FACILITY REPRESENTATIVE: <u>R. Aguirre</u> (SIGNATURE)				
White - Sundance Canary - Sundance Acct #1 Pink - Transporter				
Reorder from: Vertigo Creative Services LLC • www.VertigoCreative.com • Form#SDI-004c				

RIG NAME & NUMBER:		DATE: 7/10/24
TRANSPORTER COMPANY:		TIME: 2:48 AM/PM
GENERATOR COMPANY MAN'S NAME:		VEHICLE NO: 100
PHONE:		
PHONE:		
CHARGE TO: ORES Timber		
TYPE OF MATERIAL		
<input type="checkbox"/> Tank Bottoms <input type="checkbox"/> Drilling Fluids <input type="checkbox"/> Rinsate <input type="checkbox"/> BS&W Content:		
<input type="checkbox"/> Solids <input checked="" type="checkbox"/> Contaminated Soil <input type="checkbox"/> Jet Out		
Description: 20		
VOLUME OF MATERIAL		
<input type="checkbox"/> BBLs: <input checked="" type="checkbox"/> YARD: 20 <input type="checkbox"/>		
RRC or API # C-133#		
STICKERS, CODES, NUMBERS, ETC.		
AS A CONDITION TO SUNDANCE SERVICES, INC.'S ACCEPTANCE OF THE MATERIALS SHIPPED WITH THIS JOB TICKET, OPERATOR/SHIPPER REPRESENTS AND WARRANTS THAT THE WASTE MATERIAL SHIPPED HEREWITH IS MATERIAL EXEMPT FROM THE RESOURCE, CONSERVATION AND RECOVERY ACT OF 1976, AS AMENDED FROM TIME TO TIME, 40 U.S.C. § 8901, et seq., THE NM HEALTH AND SAF. CODE § 361.001 et seq., AND REGULATIONS RELATED THERETO, BY VIRTUE OF THE EXEMPTION AFFORDED DRILLING FLUIDS, PRODUCED WATERS, AND OTHER WASTE ASSOCIATED WITH THE EXPLORATION, DEVELOPMENT OR PRODUCTION OF CRUDE OIL OR NATURAL GAS OR GEOTHERMAL ENERGY.		
ALSO AS A CONDITION TO SUNDANCE SERVICES, INC.'S ACCEPTANCE OF THE MATERIALS SHIPPED WITH THIS JOB TICKET, TRANSPORTER REPRESENTS AND WARRANTS THAT ONLY THE MATERIAL DELIVERED BY OPERATOR/SHIPPER TO TRANSPORTER IS NOW DELIVERED BY TRANSPORTER TO SUNDANCE SERVICES, INC.'S FACILITY FOR DISPOSAL.		
THIS WILL CERTIFY that the above Transporter loaded the material represented by this Transporter Statement at the above described location, and that it was tendered by the above described shipper. This will certify that no additional materials were added to this load, and that the material was delivered without incident.		
DRIVER: [Signature]		
FACILITY REPRESENTATIVE: [Signature]		
White - Sundance Canary - Sundance Acct #1 Pink - Transporter		
Reorder from: Vertigo Creative Services LLC • www.VertigoCreative.com • FormSDI-004c		

LEASE OPERATOR/SHIPPER/COMPANY: <u>Cross Timbers</u>		DATE: <u>7-9-24</u>
LEASE NAME: <u>WVA Road Graveling - Vela</u>		TIME: <u>11:21</u> AM/PM
RIG NAME & NUMBER:		VEHICLE NO: <u>753</u>
TRANSPORTER COMPANY: <u>Timothy</u>		PHONE:
GENERATOR COMPANY MAN'S NAME: <u>Kevin Pennell</u>		PHONE:

CHARGE TO: Cross Timbers

TYPE OF MATERIAL

☐ Tank Bottoms ☐ Drilling Fluids ☐ Rinsate ☐ BS&W Content:
☐ Solids ☒ Contaminated Soil ☐ Jet Out

Description: UD

VOLUME OF MATERIAL

☐ BBLS. _____ : ☒ YARD 20 : ☐ _____

RRC or API #

C-133# Nm

STICKERS, CODES, NUMBERS, ETC.

AS A CONDITION TO SUNDANCE SERVICES, INC.'S ACCEPTANCE OF THE MATERIALS SHIPPED WITH THIS JOB TICKET, OPERATOR/SHIPPER REPRESENTS AND WARRANTS THAT THE WASTE MATERIAL SHIPPED HERewith IS MATERIAL EXEMPT FROM THE RESOURCE, CONSERVATION AND RECOVERY ACT OF 1976, AS AMENDED FROM TIME TO TIME, 40 U.S.C. § 6901, et seq., THE NM HEALTH AND SAF. CODE § 361.001 et seq., AND REGULATIONS RELATED THERETO, BY VIRTUE OF THE EXEMPTION AFFORDED DRILLING FLUIDS, PRODUCED WATERS, AND OTHER WASTE ASSOCIATED WITH THE EXPLORATION, DEVELOPMENT OR PRODUCTION OF CRUDE OIL OR NATURAL GAS OR GEOTHERMAL ENERGY.

ALSO AS A CONDITION TO SUNDANCE SERVICES, INC.'S ACCEPTANCE OF THE MATERIALS SHIPPED WITH THIS JOB TICKET, TRANSPORTER REPRESENTS AND WARRANTS THAT ONLY THE MATERIAL DELIVERED BY OPERATOR/SHIPPER TO TRANSPORTER IS NOW DELIVERED BY TRANSPORTER TO SUNDANCE SERVICES, INC.'S FACILITY FOR DISPOSAL.

THIS WILL CERTIFY that the above Transporter loaded the material represented by this Transporter Statement at the above described location, and that it was tendered by the above described shipper. This will certify that no additional materials were added to this load, and that the material was delivered without incident.

DRIVER: [Signature]

(SIGNATURE)

FACILITY REPRESENTATIVE: Mia E.

(SIGNATURE)

White - Sundance

Canary - Sundance Acct #1

Pink - Transporter

Reorder from: Vertigo Creative Services LLC • www.VertigoCreative.com • Form#SDI-004c

LEASE NAME:		DATE: 7-9-21
RIG NAME & NUMBER:		TIME: AM/PM
TRANSPORTER COMPANY:		VEHICLE NO:
GENERATOR COMPANY MAN'S NAME:		PHONE:
GENERATOR COMPANY MAN'S NAME:		PHONE:
CHARGE TO:		
TYPE OF MATERIAL	<input type="checkbox"/> Tank Bottoms	<input type="checkbox"/> Drilling Fluids
	<input type="checkbox"/> Solids	<input type="checkbox"/> Contaminated Soil
Description:	<input type="checkbox"/> Rinsate	<input type="checkbox"/> BS&W Content:
	<input type="checkbox"/> Jet Out	
VOLUME OF MATERIAL	<input type="checkbox"/> BBLs:	<input checked="" type="checkbox"/> YARD:
RRC or API #	C-133#	

STICKERS, CODES, NUMBERS, ETC.

AS A CONDITION TO SUNDANCE SERVICES, INC.'S ACCEPTANCE OF THE MATERIALS SHIPPED WITH THIS JOB TICKET, OPERATOR/SHIPPER REPRESENTS AND WARRANTS THAT THE WASTE MATERIAL SHIPPED HEREWITH IS MATERIAL EXEMPT FROM THE RESOURCE, CONSERVATION AND RECOVERY ACT OF 1976, AS AMENDED FROM TIME TO TIME, 40 U.S.C. § 6901, et seq., THE NM HEALTH AND SAF. CODE § 361.001 et seq., AND REGULATIONS RELATED THERETO, BY VIRTUE OF THE EXEMPTION AFFORDED DRILLING FLUIDS, PRODUCED WATERS, AND OTHER WASTE ASSOCIATED WITH THE EXPLORATION, DEVELOPMENT OR PRODUCTION OF CRUDE OIL OR NATURAL GAS OR GEOTHERMAL ENERGY.

ALSO AS A CONDITION TO SUNDANCE SERVICES, INC.'S ACCEPTANCE OF THE MATERIALS SHIPPED WITH THIS JOB TICKET, TRANSPORTER REPRESENTS AND WARRANTS THAT ONLY THE MATERIAL DELIVERED BY OPERATOR/SHIPPER TO TRANSPORTER IS NOW DELIVERED BY TRANSPORTER TO SUNDANCE SERVICES, INC.'S FACILITY FOR DISPOSAL.

THIS WILL CERTIFY that the above Transporter loaded the material represented by this Transporter Statement at the above described location, and that it was tendered by the above described shipper. This will certify that no additional materials were added to this load, and that the material was delivered without incident.

DRIVER:

(SIGNATURE)

FACILITY REPRESENTATIVE:

(SIGNATURE)

White - Sundance

Canary - Sundance Acct #1

Pink - Transporter

Reorder from: Vertigo Creative Services LLC • www.VertigoCreative.com • Form#SDH-004c

LEASE OPERATOR/SHIPPER/COMPANY: <u>CROSS T</u>		DATE: <u>7-9-24</u>
LEASE NAME: <u>NOA North Goshute Road</u>		TIME: <u>12:12</u> AM/PM
RIG NAME & NUMBER:		VEHICLE NO: <u>757</u>
TRANSPORTER COMPANY: <u>Lundy</u>		PHONE:
GENERATOR COMPANY MAN'S NAME: <u>Kevin Bennett</u>		PHONE:
CHARGE TO: <u>CROSS T</u>		
TYPE OF MATERIAL		
<input type="checkbox"/> Tank Bottoms <input type="checkbox"/> Drilling Fluids <input type="checkbox"/> Rinsate <input type="checkbox"/> BS&W Content:		
<input type="checkbox"/> Solids <input checked="" type="checkbox"/> Contaminated Soil <input type="checkbox"/> Jet Out		
Description: <u>DD</u>		
VOLUME OF MATERIAL		
<input type="checkbox"/> BBLs, _____ : <input checked="" type="checkbox"/> YARD <u>20</u> : <input type="checkbox"/> _____		
RRC or API #		C-133# <u>N/m</u>

STICKERS, CODES, NUMBERS, ETC.

AS A CONDITION TO SUNDANCE SERVICES, INC.'S ACCEPTANCE OF THE MATERIALS SHIPPED WITH THIS JOB TICKET, OPERATOR/SHIPPER REPRESENTS AND WARRANTS THAT THE WASTE MATERIAL SHIPPED HEREWITH IS MATERIAL EXEMPT FROM THE RESOURCE, CONSERVATION AND RECOVERY ACT OF 1976, AS AMENDED FROM TIME TO TIME, 40 U.S.C. § 8901, et seq., THE NM HEALTH AND SAF. CODE § 361.001 et seq., AND REGULATIONS RELATED THERETO, BY VIRTUE OF THE EXEMPTION AFFORDED DRILLING FLUIDS, PRODUCED WATERS, AND OTHER WASTE ASSOCIATED WITH THE EXPLORATION, DEVELOPMENT OR PRODUCTION OF CRUDE OIL OR NATURAL GAS OR GEOTHERMAL ENERGY.

ALSO AS A CONDITION TO SUNDANCE SERVICES, INC.'S ACCEPTANCE OF THE MATERIALS SHIPPED WITH THIS JOB TICKET, TRANSPORTER REPRESENTS AND WARRANTS THAT ONLY THE MATERIAL DELIVERED BY OPERATOR/SHIPPER TO TRANSPORTER IS NOW DELIVERED BY TRANSPORTER TO SUNDANCE SERVICES, INC.'S FACILITY FOR DISPOSAL.

THIS WILL CERTIFY that the above Transporter loaded the material represented by this Transporter Statement at the above described location, and that it was tendered by the above described shipper. This will certify that no additional materials were added to this load, and that the material was delivered without incident.

DRIVER: _____

(SIGNATURE)

FACILITY REPRESENTATIVE: _____

(SIGNATURE)

White - Sundance

Canary - Sundance Acct #1

Pink - Transporter

Reorder from: Vertigo Creative Services LLC • www.VertigoCreative.com • Form#SDI-004c

LEASE OPERATOR/SHIPPER/COMPANY:		DATE: 12-4-24										
LEASE NAME:		TIME: 3:42 AM/PM										
RIG NAME & NUMBER:		VEHICLE NO: 707										
TRANSPORTER COMPANY:		PHONE:										
GENERATOR COMPANY MAN'S NAME:		PHONE:										
CHARGE TO: CTS Timbers												
<table><tr><td rowspan="2">TYPE OF MATERIAL</td><td><input type="checkbox"/> Tank Bottoms</td><td><input type="checkbox"/> Drilling Fluids</td><td><input type="checkbox"/> Rinsate</td><td><input type="checkbox"/> BS&W Content:</td></tr><tr><td><input type="checkbox"/> Solids</td><td><input type="checkbox"/> Contaminated Soil</td><td><input type="checkbox"/> Jet Out</td><td></td></tr></table>				TYPE OF MATERIAL	<input type="checkbox"/> Tank Bottoms	<input type="checkbox"/> Drilling Fluids	<input type="checkbox"/> Rinsate	<input type="checkbox"/> BS&W Content:	<input type="checkbox"/> Solids	<input type="checkbox"/> Contaminated Soil	<input type="checkbox"/> Jet Out	
TYPE OF MATERIAL	<input type="checkbox"/> Tank Bottoms	<input type="checkbox"/> Drilling Fluids	<input type="checkbox"/> Rinsate		<input type="checkbox"/> BS&W Content:							
	<input type="checkbox"/> Solids	<input type="checkbox"/> Contaminated Soil	<input type="checkbox"/> Jet Out									
Description: ID												
VOLUME OF MATERIAL												
<table><tr><td><input type="checkbox"/> BBLS.</td><td>:</td><td><input checked="" type="checkbox"/> YARD</td><td>:</td><td><input type="checkbox"/></td></tr></table>				<input type="checkbox"/> BBLS.	:	<input checked="" type="checkbox"/> YARD	:	<input type="checkbox"/>				
<input type="checkbox"/> BBLS.	:	<input checked="" type="checkbox"/> YARD	:	<input type="checkbox"/>								
RRC or API # C-133# Nm												

STICKERS, CODES, NUMBERS, ETC.

AS A CONDITION TO SUNDANCE SERVICES, INC.'S ACCEPTANCE OF THE MATERIALS SHIPPED WITH THIS JOB TICKET, OPERATOR/SHIPPER REPRESENTS AND WARRANTS THAT THE WASTE MATERIAL SHIPPED HEREWITH IS MATERIAL EXEMPT FROM THE RESOURCE, CONSERVATION AND RECOVERY ACT OF 1976, AS AMENDED FROM TIME TO TIME, 40 U.S.C. § 6901, et seq., THE NM HEALTH AND SAF. CODE § 361.001 et seq., AND REGULATIONS RELATED THERETO, BY VIRTUE OF THE EXEMPTION AFFORDED DRILLING FLUIDS, PRODUCED WATERS, AND OTHER WASTE ASSOCIATED WITH THE EXPLORATION, DEVELOPMENT OR PRODUCTION OF CRUDE OIL OR NATURAL GAS OR GEOTHERMAL ENERGY.

ALSO AS A CONDITION TO SUNDANCE SERVICES, INC.'S ACCEPTANCE OF THE MATERIALS SHIPPED WITH THIS JOB TICKET, TRANSPORTER REPRESENTS AND WARRANTS THAT ONLY THE MATERIAL DELIVERED BY OPERATOR/SHIPPER TO TRANSPORTER IS NOW DELIVERED BY TRANSPORTER TO SUNDANCE SERVICES, INC.'S FACILITY FOR DISPOSAL.

THIS WILL CERTIFY that the above Transporter loaded the material represented by this Transporter Statement at the above described location, and that it was tendered by the above described shipper. This will certify that no additional materials were added to this load, and that the material was delivered without incident.

DRIVER: [Signature]
(SIGNATURE)

FACILITY REPRESENTATIVE: Mia T
(SIGNATURE)

White - Sundance

Canary - Sundance Acct #1

Pink - Transporter

Reorder from: Vertigo Creative Services LLC • www.VertigoCreative.com • Form#SDI-004c

LEASE NAME: <u>NVA North Greilking Road</u>		DATE: <u>7-4-24</u>
RIG NAME & NUMBER:		TIME: <u>8:33</u> AM/PM
TRANSPORTER COMPANY: <u>Tunely</u>		VEHICLE NO: <u>707</u>
GENERATOR COMPANY MAN'S NAME: <u>Kevin Smith</u>		PHONE: <u>515-513-8555</u>
CHARGE TO: <u>Cross Timbers</u>		
TYPE OF MATERIAL	<input type="checkbox"/> Tank Bottoms <input type="checkbox"/> Drilling Fluids <input type="checkbox"/> Rinsate <input type="checkbox"/> BS&W Content: <input type="checkbox"/> Solids <input type="checkbox"/> Contaminated Soil <input type="checkbox"/> Jet Out	
Description: <u>UD</u>		
VOLUME OF MATERIAL	<input type="checkbox"/> BBLs. _____ : <input checked="" type="checkbox"/> YARD <u>20</u> : <input type="checkbox"/> _____	
RRC or API #		C-133# <u>Nm</u>

STICKERS, CODES, NUMBERS, ETC.

AS A CONDITION TO SUNDANCE SERVICES, INC.'S ACCEPTANCE OF THE MATERIALS SHIPPED WITH THIS JOB TICKET, OPERATOR/SHIPPER REPRESENTS AND WARRANTS THAT THE WASTE MATERIAL SHIPPED HEREWITH IS MATERIAL EXEMPT FROM THE RESOURCE, CONSERVATION AND RECOVERY ACT OF 1976, AS AMENDED FROM TIME TO TIME, 40 U.S.C. § 6901, et seq., THE NM HEALTH AND SAF. CODE § 361.001 et seq., AND REGULATIONS RELATED THERETO, BY VIRTUE OF THE EXEMPTION AFFORDED DRILLING FLUIDS, PRODUCED WATERS, AND OTHER WASTE ASSOCIATED WITH THE EXPLORATION, DEVELOPMENT OR PRODUCTION OF CRUDE OIL OR NATURAL GAS OR GEOTHERMAL ENERGY.

ALSO AS A CONDITION TO SUNDANCE SERVICES, INC.'S ACCEPTANCE OF THE MATERIALS SHIPPED WITH THIS JOB TICKET, TRANSPORTER REPRESENTS AND WARRANTS THAT ONLY THE MATERIAL DELIVERED BY OPERATOR/SHIPPER TO TRANSPORTER IS NOW DELIVERED BY TRANSPORTER TO SUNDANCE SERVICES, INC.'S FACILITY FOR DISPOSAL.

THIS WILL CERTIFY that the above Transporter loaded the material represented by this Transporter Statement at the above described location, and that it was tendered by the above described shipper. This will certify that no additional materials were added to this load, and that the material was delivered without incident.

DRIVER: CC

(SIGNATURE)

FACILITY REPRESENTATIVE: Mia T.

(SIGNATURE)

White - Sundance

Canary - Sundance Acct #1

Pink - Transporter

Reorder from: Vertigo Creative Services LLC • www.VertigoCreative.com • FormSDI-004c

LEASE NAME: <u>CLASS T</u>		DATE: <u>12/4/24</u>
RIG NAME & NUMBER: <u>Enclering</u>		TIME: <u>3:58</u> AM/PM
TRANSPORTER COMPANY: <u>Trinity</u>		VEHICLE NO: <u>697</u>
GENERATOR COMPANY MAN'S NAME: <u>Kevin B</u>		PHONE: _____
CHARGE TO: <u>CLASS T</u>		PHONE: _____
TYPE OF MATERIAL <input type="checkbox"/> Tank Bottoms <input type="checkbox"/> Drilling Fluids <input type="checkbox"/> Rinsate <input type="checkbox"/> BS&W Content: <input type="checkbox"/> Solids <input checked="" type="checkbox"/> Contaminated Soil <input type="checkbox"/> Jet Out Description: <u>DR</u>		
VOLUME OF MATERIAL <input type="checkbox"/> BBLS. _____ : <input checked="" type="checkbox"/> YARD <u>20</u> : <input type="checkbox"/> _____		
RRC or API # <u>C-133#</u>		

STICKERS, CODES, NUMBERS, ETC.

AS A CONDITION TO SUNDANCE SERVICES, INC.'S ACCEPTANCE OF THE MATERIALS SHIPPED WITH THIS JOB TICKET, OPERATOR/SHIPPER REPRESENTS AND WARRANTS THAT THE WASTE MATERIAL SHIPPED HEREWITH IS MATERIAL EXEMPT FROM THE RESOURCE, CONSERVATION AND RECOVERY ACT OF 1976, AS AMENDED FROM TIME TO TIME, 40 U.S.C. § 6901, et seq., THE NM HEALTH AND SAF. CODE § 361.001 et seq., AND REGULATIONS RELATED THERETO, BY VIRTUE OF THE EXEMPTION AFFORDED DRILLING FLUIDS, PRODUCED WATERS, AND OTHER WASTE ASSOCIATED WITH THE EXPLORATION, DEVELOPMENT OR PRODUCTION OF CRUDE OIL OR NATURAL GAS OR GEOTHERMAL ENERGY.

ALSO AS A CONDITION TO SUNDANCE SERVICES, INC.'S ACCEPTANCE OF THE MATERIALS SHIPPED WITH THIS JOB TICKET, TRANSPORTER REPRESENTS AND WARRANTS THAT ONLY THE MATERIAL DELIVERED BY OPERATOR/SHIPPER TO TRANSPORTER IS NOW DELIVERED BY TRANSPORTER TO SUNDANCE SERVICES, INC.'S FACILITY FOR DISPOSAL.

THIS WILL CERTIFY that the above Transporter loaded the material represented by this Transporter Statement at the above described location, and that it was tendered by the above described shipper. This will certify that no additional materials were added to this load, and that the material was delivered without incident.

DRIVER: Hugo Oliveros

(SIGNATURE)

FACILITY REPRESENTATIVE: Mike E.

(SIGNATURE)

White - Sundance

Canary - Sundance Acct #1

Pink - Transporter

Reorder from: Vertigo Creative Services LLC • www.VertigoCreative.com • Form#SDS-004c

LEASE NUMBER: <u>Cross Timbers</u>		DATE: <u>1-10-24</u>
RIG NAME & NUMBER:		TIME: <u>1:05</u> AM/PM
TRANSPORTER COMPANY: <u>Timberly</u>		VEHICLE NO: <u>701</u>
GENERATOR COMPANY MAN'S NAME: <u>Kevin Berner</u>		PHONE:
CHARGE TO: <u>Cross Timbers</u>		PHONE:
TYPE OF MATERIAL		
<input type="checkbox"/> Tank Bottoms <input type="checkbox"/> Drilling Fluids <input type="checkbox"/> Rinsate <input type="checkbox"/> BS&W Content:		
<input type="checkbox"/> Solids <input checked="" type="checkbox"/> Contaminated Soil <input type="checkbox"/> Jet Out		
Description: <u>20</u>		
VOLUME OF MATERIAL		
<input type="checkbox"/> BBLs <u>20</u> <input type="checkbox"/> YARD <u>20</u> <input type="checkbox"/>		
RRC or API # <u>C-133#</u>		
STICKERS, CODES, NUMBERS, ETC.		
AS A CONDITION TO SUNDANCE SERVICES, INC.'S ACCEPTANCE OF THE MATERIALS SHIPPED WITH THIS JOB TICKET, OPERATOR/SHIPPER REPRESENTS AND WARRANTS THAT THE WASTE MATERIAL SHIPPED HEREWITH IS MATERIAL EXEMPT FROM THE RESOURCE, CONSERVATION AND RECOVERY ACT OF 1976, AS AMENDED FROM TIME TO TIME, 40 U.S.C. § 6901, et seq., THE NM HEALTH AND SAF. CODE § 361.001 et seq., AND REGULATIONS RELATED THERETO, BY VIRTUE OF THE EXEMPTION AFFORDED DRILLING FLUIDS, PRODUCED WATERS, AND OTHER WASTE ASSOCIATED WITH THE EXPLORATION, DEVELOPMENT OR PRODUCTION OF CRUDE OIL OR NATURAL GAS OR GEOTHERMAL ENERGY.		
ALSO AS A CONDITION TO SUNDANCE SERVICES, INC.'S ACCEPTANCE OF THE MATERIALS SHIPPED WITH THIS JOB TICKET, TRANSPORTER REPRESENTS AND WARRANTS THAT ONLY THE MATERIAL DELIVERED BY OPERATOR/SHIPPER TO TRANSPORTER IS NOW DELIVERED BY TRANSPORTER TO SUNDANCE SERVICES, INC.'S FACILITY FOR DISPOSAL.		
THIS WILL CERTIFY that the above Transporter loaded the material represented by this Transporter Statement at the above described location, and that it was tendered by the above described shipper. This will certify that no additional materials were added to this load, and that the material was delivered without incident.		
DRIVER: <u>[Signature]</u>		
FACILITY REPRESENTATIVE: <u>[Signature]</u>		
White - Sundance Canary - Sundance Acct #1 Pink - Transporter		
Reorder from: Vertigo Creative Services LLC • www.VertigoCreative.com • Form#SDI-004c		

RIG NAME & NUMBER:

TIME: 1:15 AM/PM

TRANSPORTER COMPANY:

VEHICLE NO: 8890

GENERATOR COMPANY MAN'S NAME:

PHONE:

PHONE:

CHARGE TO:

TYPE OF
MATERIAL☐ Tank Bottoms☐ Drilling Fluids☐ Rinsate☐ BS&W Content:☐ Solids☒ Contaminated Soil☐ Jet Out

Description:

VOLUME OF
MATERIAL☐ BBLs. _____ :☒ YARD 22 _____ :☐ _____ :

RRC or API #

C-133#

STICKERS, CODES, NUMBERS, ETC.

AS A CONDITION TO SUNDANCE SERVICES, INC.'S ACCEPTANCE OF THE MATERIALS SHIPPED WITH THIS JOB TICKET, OPERATOR/SHIPPER REPRESENTS AND WARRANTS THAT THE WASTE MATERIAL SHIPPED HEREWITH IS MATERIAL EXEMPT FROM THE RESOURCE, CONSERVATION AND RECOVERY ACT OF 1976, AS AMENDED FROM TIME TO TIME, 40 U.S.C. § 6901, et seq., THE NM HEALTH AND SAF. CODE § 361.001 et seq., AND REGULATIONS RELATED THERETO, BY VIRTUE OF THE EXEMPTION AFFORDED DRILLING FLUIDS, PRODUCED WATERS, AND OTHER WASTE ASSOCIATED WITH THE EXPLORATION, DEVELOPMENT OR PRODUCTION OF CRUDE OIL OR NATURAL GAS OR GEOTHERMAL ENERGY.

ALSO AS A CONDITION TO SUNDANCE SERVICES, INC.'S ACCEPTANCE OF THE MATERIALS SHIPPED WITH THIS JOB TICKET, TRANSPORTER REPRESENTS AND WARRANTS THAT ONLY THE MATERIAL DELIVERED BY OPERATOR/SHIPPER TO TRANSPORTER IS NOW DELIVERED BY TRANSPORTER TO SUNDANCE SERVICES, INC.'S FACILITY FOR DISPOSAL.

THIS WILL CERTIFY that the above Transporter loaded the material represented by this Transporter Statement at the above described location, and that it was tendered by the above described shipper. This will certify that no additional materials were added to this load, and that the material was delivered without incident.

DRIVER:

(SIGNATURE)

FACILITY REPRESENTATIVE:

(SIGNATURE)

White - Sundance

Canary - Sundance Acct #1

Pink - Transporter

Reorder from: Vertigo Creative Services LLC • www.VertigoCreative.com • Form#SDI-004c

LEASE NAME:

TIME: 11:34 AM/PM

RIG NAME & NUMBER:

VEHICLE NO:

TRANSPORTER COMPANY:

PHONE:

GENERATOR COMPANY MAN'S NAME:

PHONE:

CHARGE TO:

TYPE OF MATERIAL

☐ Tank Bottoms☐ Drilling Fluids☐ Rinsate☐ BS&W Content:☐ Solids☒ Contaminated Soil☐ Jet Out

Description:

VOLUME OF MATERIAL

☐ BBLs.☒ YARD☐

RRC or API #

C-133#

STICKERS, CODES, NUMBERS, ETC.

AS A CONDITION TO SUNDANCE SERVICES, INC.'S ACCEPTANCE OF THE MATERIALS SHIPPED WITH THIS JOB TICKET, OPERATOR/SHIPPER REPRESENTS AND WARRANTS THAT THE WASTE MATERIAL SHIPPED HEREWITH IS MATERIAL EXEMPT FROM THE RESOURCE, CONSERVATION AND RECOVERY ACT OF 1976, AS AMENDED FROM TIME TO TIME, 40 U.S.C. § 6901, et seq., THE NW HEALTH AND SAF. CODE § 361.001 et seq., AND REGULATIONS RELATED THERETO, BY VIRTUE OF THE EXEMPTION AFFORDED DRILLING FLUIDS, PRODUCED WATERS, AND OTHER WASTE ASSOCIATED WITH THE EXPLORATION, DEVELOPMENT OR PRODUCTION OF CRUDE OIL OR NATURAL GAS OR GEOTHERMAL ENERGY.

ALSO AS A CONDITION TO SUNDANCE SERVICES, INC.'S ACCEPTANCE OF THE MATERIALS SHIPPED WITH THIS JOB TICKET, TRANSPORTER REPRESENTS AND WARRANTS THAT ONLY THE MATERIAL DELIVERED BY OPERATOR/SHIPPER TO TRANSPORTER IS NOW DELIVERED BY TRANSPORTER TO SUNDANCE SERVICES, INC.'S FACILITY FOR DISPOSAL.

THIS WILL CERTIFY that the above Transporter loaded the material represented by this Transporter Statement at the above described location, and that it was tendered by the above described shipper. This will certify that no additional materials were added to this load, and that the material was delivered without incident.

DRIVER:

(SIGNATURE)

FACILITY REPRESENTATIVE:

(SIGNATURE)

White - Sundance

Canary - Sundance Acct #1

Pink - Transporter

Reorder from: Vertigo Creative Services LLC • www.VertigoCreative.com • Form SDS-004c

RIG NAME & NUMBER:

VEHICLE NO:

TRANSPORTER COMPANY:

PHONE:

GENERATOR COMPANY MAN'S NAME:

PHONE:

CHARGE TO:

TYPE OF MATERIAL

☐ Tank Bottoms☐ Drilling Fluids☐ Rinsate☐ BS&W Content:☐ Solids☒ Contaminated Soil☐ Jet Out

Description:

VOLUME OF MATERIAL

☐ BBLs.☒ YARD

RRC or API #

C-133#

STICKERS, CODES, NUMBERS, ETC.

AS A CONDITION TO SUNDANCE SERVICES, INC.'S ACCEPTANCE OF THE MATERIALS SHIPPED WITH THIS JOB TICKET, OPERATOR/SHIPPER REPRESENTS AND WARRANTS THAT THE WASTE MATERIAL SHIPPED HERewith IS MATERIAL EXEMPT FROM THE RESOURCE, CONSERVATION AND RECOVERY ACT OF 1976, AS AMENDED FROM TIME TO TIME, 40 U.S.C. § 6901, et seq., THE NM HEALTH AND SAF. CODE § 361.001 et seq., AND REGULATIONS RELATED THERETO, BY VIRTUE OF THE EXEMPTION AFFORDED DRILLING FLUIDS, PRODUCED WATERS, AND OTHER WASTE ASSOCIATED WITH THE EXPLORATION, DEVELOPMENT OR PRODUCTION OF CRUDE OIL OR NATURAL GAS OR GEOTHERMAL ENERGY.

ALSO AS A CONDITION TO SUNDANCE SERVICES, INC.'S ACCEPTANCE OF THE MATERIALS SHIPPED WITH THIS JOB TICKET, TRANSPORTER REPRESENTS AND WARRANTS THAT ONLY THE MATERIAL DELIVERED BY OPERATOR/SHIPPER TO TRANSPORTER IS NOW DELIVERED BY TRANSPORTER TO SUNDANCE SERVICES, INC.'S FACILITY FOR DISPOSAL.

THIS WILL CERTIFY that the above Transporter loaded the material represented by this Transporter Statement at the above described location, and that it was tendered by the above described shipper. This will certify that no additional materials were added to this load, and that the material was delivered without incident.

DRIVER:

(SIGNATURE)

FACILITY REPRESENTATIVE:

(SIGNATURE)

White - Sundance

Canary - Sundance Acct #1

Pink - Transporter

Reorder from: Vertigo Creative Services LLC • www.VertigoCreative.com • Form SDSI-004c

LEASE OPERATOR/SHIPPER/COMPANY: Cross Timbers		DATE: 11-24
RIG NAME & NUMBER: North Road Earth		TIME: 11:00 AM/PM
TRANSPORTER COMPANY: Trinity		VEHICLE NO: 106
GENERATOR COMPANY MAN'S NAME: Kenn Bennett		PHONE:
		PHONE:
CHARGE TO: Cross Timbers		
TYPE OF MATERIAL <input type="checkbox"/> Tank Bottoms <input type="checkbox"/> Drilling Fluids <input type="checkbox"/> Rinsate <input type="checkbox"/> BS&W Content: <input type="checkbox"/> Solids <input checked="" type="checkbox"/> Contaminated Soil <input type="checkbox"/> Jet Out		
Description: SD		
VOLUME OF MATERIAL <input type="checkbox"/> BBLs. : <input checked="" type="checkbox"/> YARD 20 : <input type="checkbox"/> :		
RRC or API # C-133#		
<div style="border: 1px dashed black; padding: 5px;"> STICKERS, CODES, NUMBERS, ETC. AS A CONDITION TO SUNDANCE SERVICES, INC.'S ACCEPTANCE OF THE MATERIALS SHIPPED WITH THIS JOB TICKET, OPERATOR/SHIPPER REPRESENTS AND WARRANTS THAT THE WASTE MATERIAL SHIPPED HEREWITH IS MATERIAL EXEMPT FROM THE RESOURCE, CONSERVATION AND RECOVERY ACT OF 1976, AS AMENDED FROM TIME TO TIME, 40 U.S.C. § 6901, et seq., THE NM HEALTH AND SAF. CODE § 361.001 et seq., AND REGULATIONS RELATED THERETO, BY VIRTUE OF THE EXEMPTION AFFORDED DRILLING FLUIDS, PRODUCED WATERS, AND OTHER WASTE ASSOCIATED WITH THE EXPLORATION, DEVELOPMENT OR PRODUCTION OF CRUDE OIL OR NATURAL GAS OR GEOTHERMAL ENERGY. ALSO AS A CONDITION TO SUNDANCE SERVICES, INC.'S ACCEPTANCE OF THE MATERIALS SHIPPED WITH THIS JOB TICKET, TRANSPORTER REPRESENTS AND WARRANTS THAT ONLY THE MATERIAL DELIVERED BY OPERATOR/SHIPPER TO TRANSPORTER IS NOW DELIVERED BY TRANSPORTER TO SUNDANCE SERVICES, INC.'S FACILITY FOR DISPOSAL. </div>		
THIS WILL CERTIFY that the above Transporter loaded the material represented by this Transporter Statement at the above described location, and that it was tendered by the above described shipper. This will certify that no additional materials were added to this load, and that the material was delivered without incident.		
DRIVER: (Signature) <small>(SIGNATURE)</small>		
FACILITY REPRESENTATIVE: Mia E. <small>(SIGNATURE)</small>		
White - Sundance Canary - Sundance Acct #1 Pink - Transporter		
Reorder from: Vertigo Creative Services LLC • www.VertigoCreative.com • Form#SDH-004c		

LEASE NAME: <u>NVA North Prod Gathering</u>		DATE: <u>7-10-24</u>		
RIG NAME & NUMBER:		TIME: <u>2:12</u> AM/PM		
TRANSPORTER COMPANY: <u>Trinity</u>		VEHICLE NO: <u>706</u>		
GENERATOR COMPANY MAN'S NAME: <u>Kevin E.</u>		PHONE:		
CHARGE TO: <u>Cross Timbers</u>		PHONE:		
TYPE OF MATERIAL	<input type="checkbox"/> Tank Bottoms	<input type="checkbox"/> Drilling Fluids	<input type="checkbox"/> Rinsate	<input type="checkbox"/> BS&W Content:
	<input type="checkbox"/> Solids	<input checked="" type="checkbox"/> Contaminated Soil	<input type="checkbox"/> Jet Out	
Description: <u>SD</u>				
VOLUME OF MATERIAL	<input type="checkbox"/> BBLs. _____	<input checked="" type="checkbox"/> YARD <u>20</u>	<input type="checkbox"/> _____	
RRC or API #	C-133# <u>Nm</u>			
STICKERS, CODES, NUMBERS, ETC.		AS A CONDITION TO SUNDANCE SERVICES, INC.'S ACCEPTANCE OF THE MATERIALS SHIPPED WITH THIS JOB TICKET, OPERATOR/SHIPPER REPRESENTS AND WARRANTS THAT THE WASTE MATERIAL SHIPPED HERewith IS MATERIAL EXEMPT FROM THE RESOURCE, CONSERVATION AND RECOVERY ACT OF 1976, AS AMENDED FROM TIME TO TIME, 40 U.S.C. § 6901, et seq., THE NM HEALTH AND SAF. CODE § 381.001 et seq., AND REGULATIONS RELATED THERETO, BY VIRTUE OF THE EXEMPTION AFFORDED DRILLING FLUIDS, PRODUCED WATERS, AND OTHER WASTE ASSOCIATED WITH THE EXPLORATION, DEVELOPMENT OR PRODUCTION OF CRUDE OIL OR NATURAL GAS OR GEOTHERMAL ENERGY.		
		ALSO AS A CONDITION TO SUNDANCE SERVICES, INC.'S ACCEPTANCE OF THE MATERIALS SHIPPED WITH THIS JOB TICKET, TRANSPORTER REPRESENTS AND WARRANTS THAT ONLY THE MATERIAL DELIVERED BY OPERATOR/SHIPPER TO TRANSPORTER IS NOW DELIVERED BY TRANSPORTER TO SUNDANCE SERVICES, INC.'S FACILITY FOR DISPOSAL.		
THIS WILL CERTIFY that the above Transporter loaded the material represented by this Transporter Statement at the above described location, and that it was tendered by the above described shipper. This will certify that no additional materials were added to this load, and that the material was delivered without incident.				
DRIVER: <u>[Signature]</u>				
FACILITY REPRESENTATIVE: <u>Nha E.</u>				
(SIGNATURE)				
White - Sundance Canary - Sundance Acct #1 Pink - Transporter				
Reorder from: Vertigo Creative Services LLC • www.VertigoCreative.com • Form#SDI-004c				

LEASE OPERATOR/SHIPPER/COMPANY:		DATE: 7-10-21									
LEASE NAME: NM North Pool Gathering		TIME: 2:56 AM/PM									
RIG NAME & NUMBER:		VEHICLE NO: C917									
TRANSPORTER COMPANY: Trinity		PHONE:									
GENERATOR COMPANY MAN'S NAME: Kevin Bennett		PHONE:									
CHARGE TO: C155 Timbers											
<table><tr><td rowspan="2">TYPE OF MATERIAL</td><td><input type="checkbox"/> Tank Bottoms</td><td><input type="checkbox"/> Drilling Fluids</td><td><input type="checkbox"/> Rinsate</td><td><input type="checkbox"/> BS&W Content:</td></tr><tr><td><input type="checkbox"/> Solids</td><td><input checked="" type="checkbox"/> Contaminated Soil</td><td><input type="checkbox"/> Jet Out</td><td></td></tr></table>			TYPE OF MATERIAL	<input type="checkbox"/> Tank Bottoms	<input type="checkbox"/> Drilling Fluids	<input type="checkbox"/> Rinsate	<input type="checkbox"/> BS&W Content:	<input type="checkbox"/> Solids	<input checked="" type="checkbox"/> Contaminated Soil	<input type="checkbox"/> Jet Out	
TYPE OF MATERIAL	<input type="checkbox"/> Tank Bottoms	<input type="checkbox"/> Drilling Fluids		<input type="checkbox"/> Rinsate	<input type="checkbox"/> BS&W Content:						
	<input type="checkbox"/> Solids	<input checked="" type="checkbox"/> Contaminated Soil	<input type="checkbox"/> Jet Out								
Description: DD											
VOLUME OF MATERIAL <input type="checkbox"/> BBLs. : <input checked="" type="checkbox"/> YARD 20 : <input type="checkbox"/>											
RRC or API # C-133# NM											
<div><div>STICKERS, CODES, NUMBERS, ETC.</div><div>AS A CONDITION TO SUNDANCE SERVICES, INC.'S ACCEPTANCE OF THE MATERIALS SHIPPED WITH THIS JOB TICKET, OPERATOR/SHIPPER REPRESENTS AND WARRANTS THAT THE WASTE MATERIAL SHIPPED HEREWITH IS MATERIAL EXEMPT FROM THE RESOURCE, CONSERVATION AND RECOVERY ACT OF 1976, AS AMENDED FROM TIME TO TIME, 40 U.S.C. § 6901, et seq., THE NM HEALTH AND SAF. CODE § 361.001 et seq., AND REGULATIONS RELATED THERETO, BY VIRTUE OF THE EXEMPTION AFFORDED DRILLING FLUIDS, PRODUCED WATERS, AND OTHER WASTE ASSOCIATED WITH THE EXPLORATION, DEVELOPMENT OR PRODUCTION OF CRUDE OIL OR NATURAL GAS OR GEOTHERMAL ENERGY.</div><div>ALSO AS A CONDITION TO SUNDANCE SERVICES, INC.'S ACCEPTANCE OF THE MATERIALS SHIPPED WITH THIS JOB TICKET, TRANSPORTER REPRESENTS AND WARRANTS THAT ONLY THE MATERIAL DELIVERED BY OPERATOR/SHIPPER TO TRANSPORTER IS NOW DELIVERED BY TRANSPORTER TO SUNDANCE SERVICES, INC.'S FACILITY FOR DISPOSAL.</div></div>											
<p>THIS WILL CERTIFY that the above Transporter loaded the material represented by this Transporter Statement at the above described location, and that it was tendered by the above described shipper. This will certify that no additional materials were added to this load, and that the material was delivered without incident.</p>											
DRIVER: Hugo Alvarez											
FACILITY REPRESENTATIVE: Mia E											
White - Sundance Canary - Sundance Acct #1 Pink - Transporter											
Reorder from: Vertigo Creative Services LLC • www.VertigoCreative.com • Form OSDI-004c											

LEASE OPERATOR/SHIPPER/COMPANY: <u>CROSS T</u>		DATE: <u>7-10-24</u>
LEASE NAME: <u>NVA North Graham</u>		TIME: <u>11:35</u> AM/PM
RIG NAME & NUMBER:		VEHICLE NO: <u>695</u>
TRANSPORTER COMPANY: <u>Trinity</u>		PHONE:
GENERATOR COMPANY MAN'S NAME: <u>Kevin Bennett</u>		PHONE:
CHARGE TO: <u>CROSS T</u>		
TYPE OF MATERIAL <input type="checkbox"/> Tank Bottoms <input type="checkbox"/> Drilling Fluids <input type="checkbox"/> Rinsate <input type="checkbox"/> BS&W Content: <input type="checkbox"/> Solids <input checked="" type="checkbox"/> Contaminated Soil <input type="checkbox"/> Jet Out Description: <u>SD</u>		
VOLUME OF MATERIAL <input type="checkbox"/> BBLS. : <input checked="" type="checkbox"/> YARD <u>20</u> : <input type="checkbox"/> :		
RRC or API #		C-133# <u>Nm</u>

STICKERS, CODES, NUMBERS, ETC.

AS A CONDITION TO SUNDANCE SERVICES, INC.'S ACCEPTANCE OF THE MATERIALS SHIPPED WITH THIS JOB TICKET, OPERATOR/SHIPPER REPRESENTS AND WARRANTS THAT THE WASTE MATERIAL SHIPPED HEREWITH IS MATERIAL EXEMPT FROM THE RESOURCE, CONSERVATION AND RECOVERY ACT OF 1976, AS AMENDED FROM TIME TO TIME, 40 U.S.C. § 6901, et seq., THE NM HEALTH AND SAF. CODE § 361.001 et seq., AND REGULATIONS RELATED THERETO, BY VIRTUE OF THE EXEMPTION AFFORDED DRILLING FLUIDS, PRODUCED WATERS, AND OTHER WASTE ASSOCIATED WITH THE EXPLORATION, DEVELOPMENT OR PRODUCTION OF CRUDE OIL OR NATURAL GAS OR GEOTHERMAL ENERGY.

ALSO AS A CONDITION TO SUNDANCE SERVICES, INC.'S ACCEPTANCE OF THE MATERIALS SHIPPED WITH THIS JOB TICKET, TRANSPORTER REPRESENTS AND WARRANTS THAT ONLY THE MATERIAL DELIVERED BY OPERATOR/SHIPPER TO TRANSPORTER IS NOW DELIVERED BY TRANSPORTER TO SUNDANCE SERVICES, INC.'S FACILITY FOR DISPOSAL.

THIS WILL CERTIFY that the above Transporter loaded the material represented by this Transporter Statement at the above described location, and that it was tendered by the above described shipper. This will certify that no additional materials were added to this load, and that the material was delivered without incident.

DRIVER: Hugo Oliveira

(SIGNATURE)

FACILITY REPRESENTATIVE: Mia E.

(SIGNATURE)

White - Sundance

Canary - Sundance Acct #1

Pink - Transporter

Reorder from: Vertigo Creative Services LLC • www.VertigoCreative.com • Form SDR-004c

LEASE NAME: <u>NVA North Goodwin</u>		DATE: <u>1-10-24</u>		
RIG NAME & NUMBER:		TIME: <u>9:44</u> AM/PM		
TRANSPORTER COMPANY: <u>Timberly</u>		VEHICLE NO: <u>671</u>		
GENERATOR COMPANY MAN'S NAME: <u>Kevin Brown</u>		PHONE:		
CHARGE TO: <u>Loss Timbers</u>				
TYPE OF MATERIAL	<input type="checkbox"/> Tank Bottoms	<input type="checkbox"/> Drilling Fluids	<input type="checkbox"/> Rinsate	<input type="checkbox"/> BS&W Content:
	<input type="checkbox"/> Solids	<input checked="" type="checkbox"/> Contaminated Soil	<input type="checkbox"/> Jet Out	
Description: <u>2D</u>				
VOLUME OF MATERIAL	<input type="checkbox"/> BBLs	<input checked="" type="checkbox"/> YARD	<input type="checkbox"/>	
		<u>22</u>		
RRC or API #		C-133# <u>Nm</u>		

STICKERS, CODES, NUMBERS, ETC.

AS A CONDITION TO SUNDANCE SERVICES, INC.'S ACCEPTANCE OF THE MATERIALS SHIPPED WITH THIS JOB TICKET, OPERATOR/SHIPPER REPRESENTS AND WARRANTS THAT THE WASTE MATERIAL SHIPPED HEREWITH IS MATERIAL EXEMPT FROM THE RESOURCE, CONSERVATION AND RECOVERY ACT OF 1976, AS AMENDED FROM TIME TO TIME, 40 U.S.C. 5 6901, et seq., THE NM HEALTH AND SAF. CODE 5 361.001 et seq., AND REGULATIONS RELATED THERETO, BY VIRTUE OF THE EXEMPTION AFFORDED DRILLING FLUIDS, PRODUCED WATERS, AND OTHER WASTE ASSOCIATED WITH THE EXPLORATION, DEVELOPMENT OR PRODUCTION OF CRUDE OIL OR NATURAL GAS OR GEOTHERMAL ENERGY.

ALSO AS A CONDITION TO SUNDANCE SERVICES, INC.'S ACCEPTANCE OF THE MATERIALS SHIPPED WITH THIS JOB TICKET, TRANSPORTER REPRESENTS AND WARRANTS THAT ONLY THE MATERIAL DELIVERED BY OPERATOR/SHIPPER TO TRANSPORTER IS NOW DELIVERED BY TRANSPORTER TO SUNDANCE SERVICES, INC.'S FACILITY FOR DISPOSAL.

THIS WILL CERTIFY that the above Transporter loaded the material represented by this Transporter Statement at the above described location, and that it was tendered by the above described shipper. This will certify that no additional materials were added to this load, and that the material was delivered without incident.

DRIVER: Hugo Oliveros

(SIGNATURE)

FACILITY REPRESENTATIVE: Mica E.

(SIGNATURE)

White - Sundance

Canary - Sundance Acct #1

Pink - Transporter

Reorder from: Vertigo Creative Services LLC • www.VertigoCreative.com • Form#SDH-004c

LEASE NAME:

RIG NAME & NUMBER:

TRANSPORTER COMPANY:

PHONE:

GENERATOR COMPANY MAN'S NAME:

PHONE:

CHARGE TO:

TYPE OF MATERIAL

☐ Tank Bottoms☐ Drilling Fluids☐ Rinsate☐ BS&W Content:☐ Solids☒ Contaminated Soil☐ Jet Out

Description:

VOLUME OF MATERIAL

☐ BBLs☒ YARD

RRC or API #

C-133#

STICKERS, CODES, NUMBERS, ETC.

AS A CONDITION TO SUNDANCE SERVICES, INC.'S ACCEPTANCE OF THE MATERIALS SHIPPED WITH THIS JOB TICKET, OPERATOR/SHIPPER REPRESENTS AND WARRANTS THAT THE WASTE MATERIAL SHIPPED HEREWITH IS MATERIAL EXEMPT FROM THE RESOURCE, CONSERVATION AND RECOVERY ACT OF 1976, AS AMENDED FROM TIME TO TIME, 40 U.S.C. § 6901, et seq., THE NM HEALTH AND SAF. CODE § 361.001 et seq., AND REGULATIONS RELATED THERETO, BY VIRTUE OF THE EXEMPTION AFFORDED DRILLING FLUIDS, PRODUCED WATERS, AND OTHER WASTE ASSOCIATED WITH THE EXPLORATION, DEVELOPMENT OR PRODUCTION OF CRUDE OIL OR NATURAL GAS OR GEOTHERMAL ENERGY.

ALSO AS A CONDITION TO SUNDANCE SERVICES, INC.'S ACCEPTANCE OF THE MATERIALS SHIPPED WITH THIS JOB TICKET, TRANSPORTER REPRESENTS AND WARRANTS THAT ONLY THE MATERIAL DELIVERED BY OPERATOR/SHIPPER TO TRANSPORTER IS NOW DELIVERED BY TRANSPORTER TO SUNDANCE SERVICES, INC.'S FACILITY FOR DISPOSAL.

THIS WILL CERTIFY that the above Transporter loaded the material represented by this Transporter Statement at the above described location, and that it was tendered by the above described shipper. This will certify that no additional materials were added to this load, and that the material was delivered without incident.

DRIVER:

(SIGNATURE)

FACILITY REPRESENTATIVE:

(SIGNATURE)

White - Sundance

Canary - Sundance Acct #1

Pink - Transporter

Reorder from: Vertigo Creative Services LLC • www.VertigoCreative.com • Form SDI 004c

RIG NAME & NUMBER:

VEHICLE NO:

TRANSPORTER COMPANY:

PHONE:

GENERATOR COMPANY MAN'S NAME:

PHONE:

CHARGE TO:

TYPE OF
MATERIAL☐ Tank Bottoms☐ Drilling Fluids☐ Rinsate☐ BS&W Content:☐ Solids☐ Contaminated Soil☐ Jet Out

Description:

VOLUME OF
MATERIAL☐ BBLS. _____ :☐ YARD _____ :☐ _____

RRC or API #

C-133#

STICKERS, CODES, NUMBERS, ETC.

AS A CONDITION TO SUNDANCE SERVICES, INC.'S ACCEPTANCE OF THE MATERIALS SHIPPED WITH THIS JOB TICKET, OPERATOR/SHIPPER REPRESENTS AND WARRANTS THAT THE WASTE MATERIAL SHIPPED HEREWITH IS MATERIAL EXEMPT FROM THE RESOURCE, CONSERVATION AND RECOVERY ACT OF 1976, AS AMENDED FROM TIME TO TIME, 40 U.S.C. § 6901, et seq., THE NM HEALTH AND SAF. CODE § 361.001 et seq., AND REGULATIONS RELATED THERETO, BY VIRTUE OF THE EXEMPTION AFFORDED DRILLING FLUIDS, PRODUCED WATERS, AND OTHER WASTE ASSOCIATED WITH THE EXPLORATION, DEVELOPMENT OR PRODUCTION OF CRUDE OIL OR NATURAL GAS OR GEOTHERMAL ENERGY.

ALSO AS A CONDITION TO SUNDANCE SERVICES, INC.'S ACCEPTANCE OF THE MATERIALS SHIPPED WITH THIS JOB TICKET, TRANSPORTER REPRESENTS AND WARRANTS THAT ONLY THE MATERIAL DELIVERED BY OPERATOR/SHIPPER TO TRANSPORTER IS NOW DELIVERED BY TRANSPORTER TO SUNDANCE SERVICES, INC.'S FACILITY FOR DISPOSAL.

THIS WILL CERTIFY that the above Transporter loaded the material represented by this Transporter Statement at the above described location, and that it was tendered by the above described shipper. This will certify that no additional materials were added to this load, and that the material was delivered without incident.

DRIVER:

(SIGNATURE)

FACILITY REPRESENTATIVE:

(SIGNATURE)

White - Sundance

Canary - Sundance Acct #1

Pink - Transporter

Reorder from: Vertigo Creative Services LLC • www.VertigoCreative.com • FormSDI-004c

LEASE NAME:	DATE: 7-10-24
RIG NAME & NUMBER:	TIME: 2:40 AM/PM
TRANSPORTER COMPANY: Timber	VEHICLE NO: 206
GENERATOR COMPANY MAN'S NAME: Kevin R.	PHONE:

CHARGE TO: **CROSS T**

TYPE OF MATERIAL

<input type="checkbox"/> Tank Bottoms	<input type="checkbox"/> Drilling Fluids	<input type="checkbox"/> Rinsate	<input type="checkbox"/> BS&W Content:
<input type="checkbox"/> Solids	<input checked="" type="checkbox"/> Contaminated Soil	<input type="checkbox"/> Jet Out	

Description: **OD**

VOLUME OF MATERIAL

<input type="checkbox"/> BBLs	:	<input checked="" type="checkbox"/> YARD 12	:	<input type="checkbox"/>
-------------------------------	---	--	---	--------------------------

RRC or API # **C-133# Nm**

STICKERS, CODES, NUMBERS, ETC.

AS A CONDITION TO SUNDANCE SERVICES, INC.'S ACCEPTANCE OF THE MATERIALS SHIPPED WITH THIS JOB TICKET, OPERATOR/SHIPPER REPRESENTS AND WARRANTS THAT THE WASTE MATERIAL SHIPPED HERewith IS MATERIAL EXEMPT FROM THE RESOURCE, CONSERVATION AND RECOVERY ACT OF 1976, AS AMENDED FROM TIME TO TIME, 40 U.S.C. § 6901, et seq., THE NM HEALTH AND SAF. CODE § 361.001 et seq., AND REGULATIONS RELATED THERETO, BY VIRTUE OF THE EXEMPTION AFFORDED DRILLING FLUIDS, PRODUCED WATERS, AND OTHER WASTE ASSOCIATED WITH THE EXPLORATION, DEVELOPMENT OR PRODUCTION OF CRUDE OIL OR NATURAL GAS OR GEOTHERMAL ENERGY.

ALSO AS A CONDITION TO SUNDANCE SERVICES, INC.'S ACCEPTANCE OF THE MATERIALS SHIPPED WITH THIS JOB TICKET, TRANSPORTER REPRESENTS AND WARRANTS THAT ONLY THE MATERIAL DELIVERED BY OPERATOR/SHIPPER TO TRANSPORTER IS NOW DELIVERED BY TRANSPORTER TO SUNDANCE SERVICES, INC.'S FACILITY FOR DISPOSAL.

THIS WILL CERTIFY that the above Transporter loaded the material represented by this Transporter Statement at the above described location, and that it was tendered by the above described shipper. This will certify that no additional materials were added to this load, and that the material was delivered without incident.

DRIVER: 
 (SIGNATURE)

FACILITY REPRESENTATIVE: **Mia T.**
 (SIGNATURE)

White - Sundance Canary - Sundance Acct #1 Pink - Transporter

Reorder from: Vertigo Creative Services LLC • www.VertigoCreative.com • Form#SDR-004c

LEASE OPERATOR/SHIPPER/COMPANY: <u>Cross Timbers</u>		DATE: <u>1-13-24</u>									
LEASE NAME: <u>North Pool</u>		TIME: <u>2:22</u> AM/PM									
RIG NAME & NUMBER:		VEHICLE NO: <u>708</u>									
TRANSPORTER COMPANY: <u>Timber</u>		PHONE:									
GENERATOR COMPANY MAN'S NAME: <u>Kevin B.</u>		PHONE:									
CHARGE TO: <u>Cross Timbers</u>											
<table><tr><td rowspan="2">TYPE OF MATERIAL</td><td><input type="checkbox"/> Tank Bottoms</td><td><input type="checkbox"/> Drilling Fluids</td><td><input type="checkbox"/> Rinsate</td><td><input type="checkbox"/> BS&W Content:</td></tr><tr><td><input type="checkbox"/> Solids</td><td><input type="checkbox"/> Contaminated Soil</td><td><input type="checkbox"/> Jet Out</td><td></td></tr></table>			TYPE OF MATERIAL	<input type="checkbox"/> Tank Bottoms	<input type="checkbox"/> Drilling Fluids	<input type="checkbox"/> Rinsate	<input type="checkbox"/> BS&W Content:	<input type="checkbox"/> Solids	<input type="checkbox"/> Contaminated Soil	<input type="checkbox"/> Jet Out	
TYPE OF MATERIAL	<input type="checkbox"/> Tank Bottoms	<input type="checkbox"/> Drilling Fluids		<input type="checkbox"/> Rinsate	<input type="checkbox"/> BS&W Content:						
	<input type="checkbox"/> Solids	<input type="checkbox"/> Contaminated Soil	<input type="checkbox"/> Jet Out								
Description: <u>20</u>											
VOLUME OF MATERIAL <input type="checkbox"/> BBLs <u>20</u> : <input type="checkbox"/> YARD <u>20</u> : <input type="checkbox"/>											
RRC or API # <u>C-133#</u>											

STICKERS, CODES, NUMBERS, ETC.

AS A CONDITION TO SUNDANCE SERVICES, INC.'S ACCEPTANCE OF THE MATERIALS SHIPPED WITH THIS JOB TICKET, OPERATOR/SHIPPER REPRESENTS AND WARRANTS THAT THE WASTE MATERIAL SHIPPED HEREWITH IS MATERIAL EXEMPT FROM THE RESOURCE, CONSERVATION AND RECOVERY ACT OF 1976, AS AMENDED FROM TIME TO TIME, 40 U.S.C. § 6901, et seq., THE NM HEALTH AND SAF. CODE § 361.001 et seq., AND REGULATIONS RELATED THERETO, BY VIRTUE OF THE EXEMPTION AFFORDED DRILLING FLUIDS, PRODUCED WATERS, AND OTHER WASTE ASSOCIATED WITH THE EXPLORATION, DEVELOPMENT OR PRODUCTION OF CRUDE OIL OR NATURAL GAS OR GEOTHERMAL ENERGY.

ALSO AS A CONDITION TO SUNDANCE SERVICES, INC.'S ACCEPTANCE OF THE MATERIALS SHIPPED WITH THIS JOB TICKET, TRANSPORTER REPRESENTS AND WARRANTS THAT ONLY THE MATERIAL DELIVERED BY OPERATOR/SHIPPER TO TRANSPORTER IS NOW DELIVERED BY TRANSPORTER TO SUNDANCE SERVICES, INC.'S FACILITY FOR DISPOSAL.

THIS WILL CERTIFY that the above Transporter loaded the material represented by this Transporter Statement at the above described location, and that it was tendered by the above described shipper. This will certify that no additional materials were added to this load, and that the material was delivered without incident.

DRIVER: _____

(SIGNATURE)

FACILITY REPRESENTATIVE: _____

(SIGNATURE)

White - Sundance

Canary - Sundance Acct #1

Pink - Transporter

Reorder from: Vertigo Creative Services LLC • www.VertigoCreative.com • Form 4SDI-004c

LEASE OPERATOR/SHIPPER/COMPANY: LEASE NAME: <u>Cross Timbers</u>		DATE: <u>1-13-24</u>	
RIG NAME & NUMBER:		TIME: <u>9:00</u> AM/PM	
TRANSPORTER COMPANY: <u>Timberly</u>		PHONE:	
GENERATOR COMPANY MAN'S NAME: <u>Kevin Bennett</u>		PHONE:	
CHARGE TO: <u>Cross Timbers</u>			
TYPE OF MATERIAL <input type="checkbox"/> Tank Bottoms <input type="checkbox"/> Drilling Fluids <input type="checkbox"/> Rinsate <input type="checkbox"/> BS&W Content: <input type="checkbox"/> Solids <input checked="" type="checkbox"/> Contaminated Soil <input type="checkbox"/> Jet Out _____ Description: _____			
VOLUME OF MATERIAL <input type="checkbox"/> BBLS. _____ : <input checked="" type="checkbox"/> YARD <u>20</u> : <input type="checkbox"/> _____			
RRC or API #		C-133# <u>Nm</u>	
STICKERS, CODES, NUMBERS, ETC.		AS A CONDITION TO SUNDANCE SERVICES, INC.'S ACCEPTANCE OF THE MATERIALS SHIPPED WITH THIS JOB TICKET, OPERATOR/SHIPPER REPRESENTS AND WARRANTS THAT THE WASTE MATERIAL SHIPPED HEREWITH IS MATERIAL EXEMPT FROM THE RESOURCE, CONSERVATION AND RECOVERY ACT OF 1976, AS AMENDED FROM TIME TO TIME, 40 U.S.C. § 6901, et seq., THE NM HEALTH AND SAF. CODE § 361.001 et seq., AND REGULATIONS RELATED THERETO, BY VIRTUE OF THE EXEMPTION AFFORDED DRILLING FLUIDS, PRODUCED WATERS, AND OTHER WASTE ASSOCIATED WITH THE EXPLORATION, DEVELOPMENT OR PRODUCTION OF CRUDE OIL OR NATURAL GAS OR GEOTHERMAL ENERGY. ALSO AS A CONDITION TO SUNDANCE SERVICES, INC.'S ACCEPTANCE OF THE MATERIALS SHIPPED WITH THIS JOB TICKET, TRANSPORTER REPRESENTS AND WARRANTS THAT ONLY THE MATERIAL DELIVERED BY OPERATOR/SHIPPER TO TRANSPORTER IS NOW DELIVERED BY TRANSPORTER TO SUNDANCE SERVICES, INC.'S FACILITY FOR DISPOSAL.	
THIS WILL CERTIFY that the above Transporter loaded the material represented by this Transporter Statement at the above described location, and that it was tendered by the above described shipper. This will certify that no additional materials were added to this load, and that the material was delivered without incident.			
DRIVER: <u>ERNESTO CARDONA</u> <small>(SIGNATURE)</small>			
FACILITY REPRESENTATIVE: <u>Mia F.</u> <small>(SIGNATURE)</small>			
White - Sundance Canary - Sundance Acct #1 Pink - Transporter			
Reorder from: Vertigo Creative Services LLC • www.VertigoCreative.com • FormSDH-004c			

RIG NAME & NUMBER:

VEHICLE NO:

TRANSPORTER COMPANY:

PHONE:

GENERATOR COMPANY MAN'S NAME:

PHONE:

CHARGE TO:

TYPE OF
MATERIAL☐ Tank Bottoms☐ Drilling Fluids☐ Rinsate☐ BS&W Content:☐ Solids☒ Contaminated Soil☐ Jet Out

Description:

VOLUME OF
MATERIAL☐ BBLS.☒ YARD

RRC or API #

C-133#

STICKERS, CODES, NUMBERS, ETC.

AS A CONDITION TO SUNDANCE SERVICES, INC.'S ACCEPTANCE OF THE MATERIALS SHIPPED WITH THIS JOB TICKET, OPERATOR/SHIPPER REPRESENTS AND WARRANTS THAT THE WASTE MATERIAL SHIPPED HEREWITH IS MATERIAL EXEMPT FROM THE RESOURCE, CONSERVATION AND RECOVERY ACT OF 1976, AS AMENDED FROM TIME TO TIME, 40 U.S.C. § 8901, et seq., THE NM HEALTH AND SAF. CODE § 361.001 et seq., AND REGULATIONS RELATED THERETO, BY VIRTUE OF THE EXEMPTION AFFORDED DRILLING FLUIDS, PRODUCED WATERS, AND OTHER WASTE ASSOCIATED WITH THE EXPLORATION, DEVELOPMENT OR PRODUCTION OF CRUDE OIL OR NATURAL GAS OR GEOTHERMAL ENERGY.

ALSO AS A CONDITION TO SUNDANCE SERVICES, INC.'S ACCEPTANCE OF THE MATERIALS SHIPPED WITH THIS JOB TICKET, TRANSPORTER REPRESENTS AND WARRANTS THAT ONLY THE MATERIAL DELIVERED BY OPERATOR/SHIPPER TO TRANSPORTER IS NOW DELIVERED BY TRANSPORTER TO SUNDANCE SERVICES, INC.'S FACILITY FOR DISPOSAL.

THIS WILL CERTIFY that the above Transporter loaded the material represented by this Transporter Statement at the above described location, and that it was tendered by the above described shipper. This will certify that no additional materials were added to this load, and that the material was delivered without incident.

DRIVER:

(SIGNATURE)

FACILITY REPRESENTATIVE:

(SIGNATURE)

White - Sundance

Canary - Sundance Acct #1

Pink - Transporter

Reorder from: Vertigo Creative Services LLC • www.VertigoCreative.com • Form OSDI-004c

Received by OCD: 12/4/2024 3:42:18 PM

DATE:

TIME:

AM/PM

RIG NAME & NUMBER:

VEHICLE NO:

TRANSPORTER COMPANY:

PHONE:

GENERATOR COMPANY MAN'S NAME:

PHONE:

CHARGE TO:

TYPE OF
MATERIAL☐ Tank Bottoms☐ Drilling Fluids☐ Rinsate☐ BS&W Content:☐ Solids☐ Contaminated Soil☐ Jet Out

Description:

VOLUME OF
MATERIAL☐ BBLs.☒ YARD

RRC or API #

C-133#

STICKERS, CODES, NUMBERS, ETC.

AS A CONDITION TO SUNDANCE SERVICES, INC.'S ACCEPTANCE OF THE MATERIALS SHIPPED WITH THIS JOB TICKET, OPERATOR/SHIPPER REPRESENTS AND WARRANTS THAT THE WASTE MATERIAL SHIPPED HEREWITH IS MATERIAL EXEMPT FROM THE RESOURCE, CONSERVATION AND RECOVERY ACT OF 1976, AS AMENDED FROM TIME TO TIME, 40 U.S.C. § 6901, et seq., THE NM HEALTH AND SAF. CODE § 361.001 et seq., AND REGULATIONS RELATED THERETO, BY VIRTUE OF THE EXEMPTION AFFORDED DRILLING FLUIDS, PRODUCED WATERS, AND OTHER WASTE ASSOCIATED WITH THE EXPLORATION, DEVELOPMENT OR PRODUCTION OF CRUDE OIL OR NATURAL GAS OR GEOTHERMAL ENERGY.

ALSO AS A CONDITION TO SUNDANCE SERVICES, INC.'S ACCEPTANCE OF THE MATERIALS SHIPPED WITH THIS JOB TICKET, TRANSPORTER REPRESENTS AND WARRANTS THAT ONLY THE MATERIAL DELIVERED BY OPERATOR/SHIPPER TO TRANSPORTER IS NOW DELIVERED BY TRANSPORTER TO SUNDANCE SERVICES, INC.'S FACILITY FOR DISPOSAL.

THIS WILL CERTIFY that the above Transporter loaded the material represented by this Transporter Statement at the above described location, and that it was tendered by the above described shipper. This will certify that no additional materials were added to this load, and that the material was delivered without incident.

DRIVER:

(SIGNATURE)

FACILITY REPRESENTATIVE:

(SIGNATURE)

White - Sundance

Canary - Sundance Acct #1

Pink - Transporter

Reorder from: Verigo Creative Services LLC • www.VerigoCreative.com • Form#SDI-004c

RIG NAME & NUMBER:

TRANSPORTER COMPANY:

GENERATOR COMPANY MAN'S NAME:

PHONE:

PHONE:

CHARGE TO:

TYPE OF MATERIAL

☐ Tank Bottoms☐ Drilling Fluids☐ Rinsate☐ BS&W Content:☐ Solids☒ Contaminated Soil☐ Jet Out

Description:

VOLUME OF MATERIAL

☐ BBLs.☐ YARD

RRC or API #

C-133#

STICKERS, CODES, NUMBERS, ETC.

AS A CONDITION TO SUNDANCE SERVICES, INC.'S ACCEPTANCE OF THE MATERIALS SHIPPED WITH THIS JOB TICKET, OPERATOR/SHIPPER REPRESENTS AND WARRANTS THAT THE WASTE MATERIAL SHIPPED HEREWITH IS MATERIAL EXEMPT FROM THE RESOURCE, CONSERVATION AND RECOVERY ACT OF 1976, AS AMENDED FROM TIME TO TIME, 40 U.S.C. 5 8801, et seq., THE NM HEALTH AND SAF. CODE 5 361.001 et seq., AND REGULATIONS RELATED THERETO, BY VIRTUE OF THE EXEMPTION AFFORDED DRILLING FLUIDS, PRODUCED WATERS, AND OTHER WASTE ASSOCIATED WITH THE EXPLORATION, DEVELOPMENT OR PRODUCTION OF CRUDE OIL OR NATURAL GAS OR GEOTHERMAL ENERGY.

ALSO AS A CONDITION TO SUNDANCE SERVICES, INC.'S ACCEPTANCE OF THE MATERIALS SHIPPED WITH THIS JOB TICKET, TRANSPORTER REPRESENTS AND WARRANTS THAT ONLY THE MATERIAL DELIVERED BY OPERATOR/SHIPPER TO TRANSPORTER IS NOW DELIVERED BY TRANSPORTER TO SUNDANCE SERVICES, INC.'S FACILITY FOR DISPOSAL.

THIS WILL CERTIFY that the above Transporter loaded the material represented by this Transporter Statement at the above described location, and that it was tendered by the above described shipper. This will certify that no additional materials were added to this load, and that the material was delivered without incident.

DRIVER:

(SIGNATURE)

FACILITY REPRESENTATIVE:

(SIGNATURE)

White - Sundance

Canary - Sundance Acct #1

Pink - Transporter

Reorder from: Vertigo Creative Services LLC • www.VertigoCreative.com • Form OSDI-004c

RIG NAME & NUMBER:

VEHICLE NO:

TRANSPORTER COMPANY:

PHONE:

GENERATOR COMPANY MAN'S NAME:

PHONE:

CHARGE TO:

TYPE OF
MATERIAL☐ Tank Bottoms☐ Drilling Fluids☐ Rinsate☐ BS&W Content:☐ Solids☐ Contaminated Soil☐ Jet Out

Description:

VOLUME OF
MATERIAL☐ BBLs☒ YARD

RRC or API #

C-133#

STICKERS, CODES, NUMBERS, ETC.

AS A CONDITION TO SUNDANCE SERVICES, INC.'S ACCEPTANCE OF THE MATERIALS SHIPPED WITH THIS JOB TICKET, OPERATOR/SHIPPER REPRESENTS AND WARRANTS THAT THE WASTE MATERIAL SHIPPED HEREWITH IS MATERIAL EXEMPT FROM THE RESOURCE, CONSERVATION AND RECOVERY ACT OF 1976, AS AMENDED FROM TIME TO TIME, 40 U.S.C. § 6901, et seq., THE NM HEALTH AND SAF. CODE § 361.001 et seq., AND REGULATIONS RELATED THERETO, BY VIRTUE OF THE EXEMPTION AFFORDED DRILLING FLUIDS, PRODUCED WATERS, AND OTHER WASTE ASSOCIATED WITH THE EXPLORATION, DEVELOPMENT OR PRODUCTION OF CRUDE OIL OR NATURAL GAS OR GEOTHERMAL ENERGY.

ALSO AS A CONDITION TO SUNDANCE SERVICES, INC.'S ACCEPTANCE OF THE MATERIALS SHIPPED WITH THIS JOB TICKET, TRANSPORTER REPRESENTS AND WARRANTS THAT ONLY THE MATERIAL DELIVERED BY OPERATOR/SHIPPER TO TRANSPORTER IS NOW DELIVERED BY TRANSPORTER TO SUNDANCE SERVICES, INC.'S FACILITY FOR DISPOSAL.

THIS WILL CERTIFY that the above Transporter loaded the material represented by this Transporter Statement at the above described location, and that it was tendered by the above described shipper. This will certify that no additional materials were added to this load, and that the material was delivered without incident.

DRIVER:

(SIGNATURE)

FACILITY REPRESENTATIVE:

(SIGNATURE)

White - Sundance

Canary - Sundance Acct #1

Pink - Transporter

Reorder from: Vertigo Creative Services LLC • www.VertigoCreative.com • Form#SDI-004c

RIG NAME & NUMBER:

VEHICLE NO:

TRANSPORTER COMPANY:

PHONE:

GENERATOR COMPANY MAN'S NAME:

PHONE:

CHARGE TO:

TYPE OF
MATERIAL☐ Tank Bottoms☐ Drilling Fluids☐ Rinsate☐ BS&W Content:☐ Solids☒ Contaminated Soil☐ Jet Out

Description:

VOLUME OF
MATERIAL☐ BBLs.☒ YARD

RRC or API #

C-133#

STICKERS, CODES, NUMBERS, ETC.

AS A CONDITION TO SUNDANCE SERVICES, INC.'S ACCEPTANCE OF THE MATERIALS SHIPPED WITH THIS JOB TICKET, OPERATOR/SHIPPER REPRESENTS AND WARRANTS THAT THE WASTE MATERIAL SHIPPED HEREWITH IS MATERIAL EXEMPT FROM THE RESOURCE, CONSERVATION AND RECOVERY ACT OF 1976, AS AMENDED FROM TIME TO TIME, 40 U.S.C. § 6901, et seq., THE NM HEALTH AND SAF. CODE § 381.001 et seq., AND REGULATIONS RELATED THERETO, BY VIRTUE OF THE EXEMPTION AFFORDED DRILLING FLUIDS, PRODUCED WATERS, AND OTHER WASTE ASSOCIATED WITH THE EXPLORATION, DEVELOPMENT OR PRODUCTION OF CRUDE OIL OR NATURAL GAS OR GEOTHERMAL ENERGY.

ALSO AS A CONDITION TO SUNDANCE SERVICES, INC.'S ACCEPTANCE OF THE MATERIALS SHIPPED WITH THIS JOB TICKET, TRANSPORTER REPRESENTS AND WARRANTS THAT ONLY THE MATERIAL DELIVERED BY OPERATOR/SHIPPER TO TRANSPORTER IS NOW DELIVERED BY TRANSPORTER TO SUNDANCE SERVICES, INC.'S FACILITY FOR DISPOSAL.

THIS WILL CERTIFY that the above Transporter loaded the material represented by this Transporter Statement at the above described location, and that it was tendered by the above described shipper. This will certify that no additional materials were added to this load, and that the material was delivered without incident.

DRIVER:

(SIGNATURE)

FACILITY REPRESENTATIVE:

(SIGNATURE)

White - Sundance

Canary - Sundance Acct #1

Pink - Transporter

Reorder from: Vertigo Creative Services LLC • www.VertigoCreative.com • Form#SDI-004c

Received by OCD: 12/4/2024 3:42:18 PM

DATE:

TIME: 2:30 PM

RIG NAME & NUMBER:

VEHICLE NO:

TRANSPORTER COMPANY:

PHONE:

GENERATOR COMPANY MAN'S NAME:

PHONE:

CHARGE TO:

TYPE OF
MATERIAL☐ Tank Bottoms☐ Drilling Fluids☐ Rinsate☐ BS&W Content:☐ Solids☒ Contaminated Soil☐ Jet Out

Description:

VOLUME OF
MATERIAL☐ BBLS.☒ YARD

RRC or API #

C-133#

STICKERS, CODES, NUMBERS, ETC.

AS A CONDITION TO SUNDANCE SERVICES, INC.'S ACCEPTANCE OF THE MATERIALS SHIPPED WITH THIS JOB TICKET, OPERATOR/SHIPPER REPRESENTS AND WARRANTS THAT THE WASTE MATERIAL SHIPPED HEREWITH IS MATERIAL EXEMPT FROM THE RESOURCE, CONSERVATION AND RECOVERY ACT OF 1970, AS AMENDED FROM TIME TO TIME, 40 U.S.C. § 6901 et seq., THE NM HEALTH AND SAF. CODE § 361.001 et seq., AND REGULATIONS RELATED THERETO, BY VIRTUE OF THE EXEMPTION AFFORDED DRILLING FLUIDS, PRODUCED WATERS, AND OTHER WASTE ASSOCIATED WITH THE EXPLORATION, DEVELOPMENT OR PRODUCTION OF CRUDE OIL OR NATURAL GAS OR GEOTHERMAL ENERGY.

ALSO AS A CONDITION TO SUNDANCE SERVICES, INC.'S ACCEPTANCE OF THE MATERIALS SHIPPED WITH THIS JOB TICKET, TRANSPORTER REPRESENTS AND WARRANTS THAT ONLY THE MATERIAL DELIVERED BY OPERATOR/SHIPPER TO TRANSPORTER IS NOW DELIVERED BY TRANSPORTER TO SUNDANCE SERVICES, INC.'S FACILITY FOR DISPOSAL.

THIS WILL CERTIFY that the above Transporter loaded the material represented by this Transporter Statement at the above described location, and that it was tendered by the above described shipper. This will certify that no additional materials were added to this load, and that the material was delivered without incident.

DRIVER:

(SIGNATURE)

FACILITY REPRESENTATIVE:

(SIGNATURE)

White - Sundance

Canary - Sundance Acct #1

Pink - Transporter

Reorder from: Vertigo Creative Services LLC - www.VertigoCreative.com - Form#SDI-004c

Received by OCD: 12/4/2024 3:42:18 PM

DATE:

TIME:

AM/PM

VEHICLE NO:

RIG NAME & NUMBER:

TRANSPORTER COMPANY:

GENERATOR COMPANY MAN'S NAME:

PHONE:

PHONE:

CHARGE TO:

TYPE OF
MATERIAL☐ Tank Bottoms☐ Drilling Fluids☐ Rinsate☐ BS&W Content:☐ Solids☒ Contaminated Soil☐ Jet Out

Description:

VOLUME OF
MATERIAL☐ BBLS.☒ YARD

RRC or API #

C-133#

STICKERS, CODES, NUMBERS, ETC.

AS A CONDITION TO SUNDANCE SERVICES, INC.'S ACCEPTANCE OF THE MATERIALS SHIPPED WITH THIS JOB TICKET, OPERATOR/SHIPPER REPRESENTS AND WARRANTS THAT THE WASTE MATERIAL SHIPPED HEREWITH IS MATERIAL EXEMPT FROM THE RESOURCE, CONSERVATION AND RECOVERY ACT OF 1976, AS AMENDED FROM TIME TO TIME, 40 U.S.C. § 6901 et seq., THE NM HEALTH AND SAF. CODE § 361.001 et seq., AND REGULATIONS RELATED THERETO, BY VIRTUE OF THE EXEMPTION AFFORDED DRILLING FLUIDS, PRODUCED WATERS, AND OTHER WASTE ASSOCIATED WITH THE EXPLORATION, DEVELOPMENT OR PRODUCTION OF CRUDE OIL OR NATURAL GAS OR GEOTHERMAL ENERGY.

ALSO AS A CONDITION TO SUNDANCE SERVICES, INC.'S ACCEPTANCE OF THE MATERIALS SHIPPED WITH THIS JOB TICKET, TRANSPORTER REPRESENTS AND WARRANTS THAT ONLY THE MATERIAL DELIVERED BY OPERATOR/SHIPPER TO TRANSPORTER IS NOW DELIVERED BY TRANSPORTER TO SUNDANCE SERVICES, INC.'S FACILITY FOR DISPOSAL.

THIS WILL CERTIFY that the above Transporter loaded the material represented by this Transporter Statement at the above described location, and that it was tendered by the above described shipper. This will certify that no additional materials were added to this load, and that the material was delivered without incident.

DRIVER:

(SIGNATURE)

FACILITY REPRESENTATIVE:

(SIGNATURE)

White - Sundance

Canary - Sundance Acct #1

Pink - Transporter

Reorder from: Vertigo Creative Services LLC • www.VertigoCreative.com • Form#SDI-004c

LEASE NUMBER: 13736		DATE: 7-10-24
RIG NAME & NUMBER: Cross Timbers		TIME: 11:30 AM/PM
TRANSPORTER COMPANY: Tumbly		VEHICLE NO: 707
GENERATOR COMPANY MAN'S NAME: Kevin Bandy		PHONE:
CHARGE TO: Cross Timbers		PHONE:
TYPE OF MATERIAL		
<input type="checkbox"/> Tank Bottoms <input type="checkbox"/> Drilling Fluids <input type="checkbox"/> Rinsate <input type="checkbox"/> BS&W Content		
<input type="checkbox"/> Solids <input checked="" type="checkbox"/> Contaminated Soil <input type="checkbox"/> Jet Out		
Description: 20		
VOLUME OF MATERIAL		
<input type="checkbox"/> BBLs <input checked="" type="checkbox"/> YARD 20		
RRC or API #		
C-133# Nm		
STICKERS, CODES, NUMBERS, ETC.		
<p>AS A CONDITION TO SUNDANCE SERVICES, INC.'S ACCEPTANCE OF THE MATERIALS SHIPPED WITH THIS JOB TICKET, OPERATOR/SHIPPER REPRESENTS AND WARRANTS THAT THE WASTE MATERIAL SHIPPED HEREWITH IS MATERIAL EXEMPT FROM THE RESOURCE, CONSERVATION AND RECOVERY ACT OF 1975, AS AMENDED FROM TIME TO TIME, 40 U.S.C. § 6901, et seq., THE NM HEALTH AND SAF. CODE § 361001 et seq., AND REGULATIONS RELATED THERETO, BY VIRTUE OF THE EXEMPTION AFFORDED DRILLING FLUIDS, PRODUCED WATERS, AND OTHER WASTE ASSOCIATED WITH THE EXPLORATION, DEVELOPMENT OR PRODUCTION OF CRUDE OIL OR NATURAL GAS OR GEOTHERMAL ENERGY.</p> <p>ALSO AS A CONDITION TO SUNDANCE SERVICES, INC.'S ACCEPTANCE OF THE MATERIALS SHIPPED WITH THIS JOB TICKET, TRANSPORTER REPRESENTS AND WARRANTS THAT ONLY THE MATERIAL DELIVERED BY OPERATOR/SHIPPER TO TRANSPORTER IS NOW DELIVERED BY TRANSPORTER TO SUNDANCE SERVICES, INC.'S FACILITY FOR DISPOSAL.</p>		
THIS WILL CERTIFY that the above Transporter loaded the material represented by this Transporter Statement at the above described location, and that it was tendered by the above described shipper. This will certify that no additional materials were added to this load, and that the material was delivered without incident.		
DRIVER: <u>Shelton T. Stricker</u>		
FACILITY REPRESENTATIVE: <u>Ndia E.</u>		
White - Sundance Canary - Sundance Acct #1 Pink - Transporter		
Reorder from: Vertigo Creative Services LLC • www.VertigoCreative.com • Form#SOI-004c		

OPERATOR/SHIPPER COMPANY:		DATE: 7-15-24
RIG NAME & NUMBER:		TIME: 10:11 AM/PM
TRANSPORTER COMPANY:		VEHICLE NO: 10T
GENERATOR COMPANY MAN'S NAME:		PHONE:
CHARGE TO:		PHONE:
TYPE OF MATERIAL <input type="checkbox"/> Tank Bottoms <input type="checkbox"/> Drilling Fluids <input type="checkbox"/> Rinsate <input type="checkbox"/> BS&W Content: <input type="checkbox"/> Solids <input type="checkbox"/> Contaminated Soil <input type="checkbox"/> Jet Out		
Description: _____		
VOLUME OF MATERIAL <input type="checkbox"/> BBLs. _____ : <input type="checkbox"/> YARD _____ : <input type="checkbox"/> _____		
RRC or API # _____ C-133# _____		

STICKERS, CODES, NUMBERS, ETC.

AS A CONDITION TO SUNDANCE SERVICES, INC.'S ACCEPTANCE OF THE MATERIALS SHIPPED WITH THIS JOB TICKET, OPERATOR/SHIPPER REPRESENTS AND WARRANTS THAT THE WASTE MATERIAL SHIPPED HEREWITH IS MATERIAL EXEMPT FROM THE RESOURCE, CONSERVATION AND RECOVERY ACT OF 1976, AS AMENDED FROM TIME TO TIME, 40 U.S.C. § 6901, et seq., THE NW HEALTH AND SAF. CODE § 351.001 et seq., AND REGULATIONS RELATED THERETO, BY VIRTUE OF THE EXEMPTION AFFORDED DRILLING FLUIDS, PRODUCED WATERS, AND OTHER WASTE ASSOCIATED WITH THE EXPLORATION, DEVELOPMENT OR PRODUCTION OF CRUDE OIL OR NATURAL GAS OR GEOTHERMAL ENERGY.

ALSO AS A CONDITION TO SUNDANCE SERVICES, INC.'S ACCEPTANCE OF THE MATERIALS SHIPPED WITH THIS JOB TICKET, TRANSPORTER REPRESENTS AND WARRANTS THAT ONLY THE MATERIAL DELIVERED BY OPERATOR/SHIPPER TO TRANSPORTER IS NOW DELIVERED BY TRANSPORTER TO SUNDANCE SERVICES, INC.'S FACILITY FOR DISPOSAL.

THIS WILL CERTIFY that the above Transporter loaded the material represented by this Transporter Statement at the above described location, and that it was tendered by the above described shipper. This will certify that no additional materials were added to this load, and that the material was delivered without incident.

DRIVER: _____

(SIGNATURE)

FACILITY REPRESENTATIVE: _____

(SIGNATURE)

White - Sundance

Canary - Sundance Acct #1

Pink - Transporter

Reorder from: Vertigo Creative Services LLC • www.VertigoCreative.com • Form#SDI-004c

LEASE NAME: NVA North Dodge

VEHICLE NO: 702

RIG NAME & NUMBER:

PHONE:

TRANSPORTER COMPANY: Trinity

PHONE:

GENERATOR COMPANY MAN'S NAME: Kevin B.

CHARGE TO: Cross Timbas

TYPE OF MATERIAL

☐ Tank Bottoms☐ Drilling Fluids☐ Rinsate☐ BS&W Content:☐ Solids☒ Contaminated Soil☐ Jet Out

Description:

VOLUME OF MATERIAL

☐ BBLs:☒ YARD 22☐

C-133#

RRC or API #

STICKERS, CODES, NUMBERS, ETC.

AS A CONDITION TO SUNDANCE SERVICES, INC.'S ACCEPTANCE OF THE MATERIALS SHIPPED WITH THIS JOB TICKET, OPERATOR/SHIPPER REPRESENTS AND WARRANTS THAT THE WASTE MATERIAL SHIPPED HEREWITH IS MATERIAL EXEMPT FROM THE RESOURCE, CONSERVATION AND RECOVERY ACT OF 1976, AS AMENDED FROM TIME TO TIME, 40 U.S.C. § 6901, et seq., THE NM HEALTH AND SAF. CODE § 361.001 et seq., AND REGULATIONS RELATED THERETO, BY VIRTUE OF THE EXEMPTION AFFORDED DRILLING FLUIDS, PRODUCED WATERS, AND OTHER WASTE ASSOCIATED WITH THE EXPLORATION, DEVELOPMENT OR PRODUCTION OF CRUDE OIL OR NATURAL GAS OR GEOTHERMAL ENERGY.

ALSO AS A CONDITION TO SUNDANCE SERVICES, INC.'S ACCEPTANCE OF THE MATERIALS SHIPPED WITH THIS JOB TICKET, TRANSPORTER REPRESENTS AND WARRANTS THAT ONLY THE MATERIAL DELIVERED BY OPERATOR/SHIPPER TO TRANSPORTER IS NOW DELIVERED BY TRANSPORTER TO SUNDANCE SERVICES, INC.'S FACILITY FOR DISPOSAL.

THIS WILL CERTIFY that the above Transporter loaded the material represented by this Transporter Statement at the above described location, and that it was tendered by the above described shipper. This will certify that no additional materials were added to this load, and that the material was delivered without incident.

DRIVER:

(SIGNATURE)

FACILITY REPRESENTATIVE:

(SIGNATURE)

White - Sundance

Canary - Sundance Acct #1

Pink - Transporter

Reorder from: Vertigo Creative Services LLC • www.VertigoCreative.com • FormSDI-004c

BY ACCEPTANCE OF THIS TRANSPORTER TO TRANSPORTER IS NOW DELIVERED BY TRANSPORTER TO SUNDANCE SERVICES, INC.'S FACILITY FOR DISPOSAL.

THIS WILL CERTIFY that the above Transporter loaded the material represented by this Transporter Statement at the above described location, and that it was tendered by the above described shipper. This will certify that no additional materials were added to this load, and that the material was delivered without incident.

DRIVER:

(SIGNATURE)

FACILITY REPRESENTATIVE:

(SIGNATURE)

White - Sundance

Canary - Sundance Acct #1

Pink - Transporter

Reorder from: Vertigo Creative Services LLC • www.VertigoCreative.com • FormSDI-004c

LEASE NAME:	DATE: 1-11-24
RIG NAME & NUMBER:	TIME: 12:20 AM/PM
TRANSPORTER COMPANY:	VEHICLE NO: 751
GENERATOR COMPANY MAN'S NAME:	PHONE:
CHARGE TO:	PHONE:
TYPE OF MATERIAL	<input type="checkbox"/> Tank Bottoms <input type="checkbox"/> Drilling Fluids <input type="checkbox"/> Rinsate <input type="checkbox"/> BS&W Content:
	<input type="checkbox"/> Solids <input checked="" type="checkbox"/> Contaminated Soil <input type="checkbox"/> Jet Out
Description:	3D
VOLUME OF MATERIAL	<input type="checkbox"/> BBLs. <input checked="" type="checkbox"/> YARD 20
RRC or API #	C-133# Nm

STICKERS, CODES, NUMBERS, ETC.

AS A CONDITION TO SUNDANCE SERVICES, INC.'S ACCEPTANCE OF THE MATERIALS SHIPPED WITH THIS JOB TICKET, OPERATOR/SHIPPER REPRESENTS AND WARRANTS THAT THE WASTE MATERIAL SHIPPED HEREWITH IS MATERIAL EXEMPT FROM THE RESOURCE, CONSERVATION AND RECOVERY ACT OF 1976, AS AMENDED FROM TIME TO TIME, 40 U.S.C. § 8901, et seq., THE NM HEALTH AND SAF. CODE § 361.001 et seq., AND REGULATIONS RELATED THERETO, BY VIRTUE OF THE EXEMPTION AFFORDED DRILLING FLUIDS, PRODUCED WATERS, AND OTHER WASTE ASSOCIATED WITH THE EXPLORATION, DEVELOPMENT OR PRODUCTION OF CRUDE OIL OR NATURAL GAS OR GEOTHERMAL ENERGY.

ALSO AS A CONDITION TO SUNDANCE SERVICES, INC.'S ACCEPTANCE OF THE MATERIALS SHIPPED WITH THIS JOB TICKET, TRANSPORTER REPRESENTS AND WARRANTS THAT ONLY THE MATERIAL DELIVERED BY OPERATOR/SHIPPER TO TRANSPORTER IS NOW DELIVERED BY TRANSPORTER TO SUNDANCE SERVICES, INC.'S FACILITY FOR DISPOSAL.

THIS WILL CERTIFY that the above Transporter loaded the material represented by this Transporter Statement at the above described location, and that it was tendered by the above described shipper. This will certify that no additional materials were added to this load, and that the material was delivered without incident.

DRIVER:

(SIGNATURE)

FACILITY REPRESENTATIVE:

(SIGNATURE)

White - Sundance

Canary - Sundance Acct #1

Pink - Transporter

Reorder from: Vertigo Creative Services LLC • www.VertigoCreative.com • Form#SDI-004c

LEASE NAME:

VEHICLE NO:

RIG NAME & NUMBER:

TRANSPORTER COMPANY:

PHONE:

GENERATOR COMPANY MAN'S NAME:

PHONE:

CHARGE TO:

TYPE OF MATERIAL

☐ Tank Bottoms☐ Drilling Fluids☐ Rinsate☐ BS&W Content:☐ Solids☒ Contaminated Soil☐ Jet Out

Description:

VOLUME OF MATERIAL

☐ BBLs.:☒ YARD:☐:

RRC or API #

C-133#

STICKERS, CODES, NUMBERS, ETC.

AS A CONDITION TO SUNDANCE SERVICES, INC.'S ACCEPTANCE OF THE MATERIALS SHIPPED WITH THIS JOB TICKET, OPERATOR/SHIPPER REPRESENTS AND WARRANTS THAT THE WASTE MATERIAL SHIPPED HERewith IS MATERIAL EXEMPT FROM THE RESOURCE, CONSERVATION AND RECOVERY ACT OF 1978, AS AMENDED FROM TIME TO TIME, 40 U.S.C. § 8901, et seq., THE NM HEALTH AND SAF. CODE § 361.001 et seq., AND REGULATIONS RELATED THERETO, BY VIRTUE OF THE EXEMPTION AFFORDED DRILLING FLUIDS, PRODUCED WATERS, AND OTHER WASTE ASSOCIATED WITH THE EXPLORATION, DEVELOPMENT OR PRODUCTION OF CRUDE OIL OR NATURAL GAS OR GEOTHERMAL ENERGY.

ALSO AS A CONDITION TO SUNDANCE SERVICES, INC.'S ACCEPTANCE OF THE MATERIALS SHIPPED WITH THIS JOB TICKET, TRANSPORTER REPRESENTS AND WARRANTS THAT ONLY THE MATERIAL DELIVERED BY OPERATOR/SHIPPER TO TRANSPORTER IS NOW DELIVERED BY TRANSPORTER TO SUNDANCE SERVICES, INC.'S FACILITY FOR DISPOSAL.

THIS WILL CERTIFY that the above Transporter loaded the material represented by this Transporter Statement at the above described location, and that it was tendered by the above described shipper. This will certify that no additional materials were added to this load, and that the material was delivered without incident.

DRIVER:

(SIGNATURE)

FACILITY REPRESENTATIVE:

(SIGNATURE)

White - Sundance

Canary - Sundance Acct #1

Pink - Transporter

Reorder from: Vertigo Creative Services LLC • www.VertigoCreative.com • Form#SDI-004c

LEASE NAME:	DATE: 7/11/24
RIG NAME & NUMBER:	TIME: 10:30 AM/PM
TRANSPORTER COMPANY:	VEHICLE NO: 757
GENERATOR COMPANY MAN'S NAME:	PHONE:

CHARGE TO:

TYPE OF MATERIAL

☐ Tank Bottoms☐ Drilling Fluids☐ Rinsate☐ BS&W Content:☐ Solids☒ Contaminated Soil☐ Jet Out

Description:

VOLUME OF MATERIAL

☐ BBLs.☒ YARD☐

RRC or API #

C-133#

STICKERS, CODES, NUMBERS, ETC.

AS A CONDITION TO SUNDANCE SERVICES, INC.'S ACCEPTANCE OF THE MATERIALS SHIPPED WITH THIS JOB TICKET, OPERATOR/SHIPPER REPRESENTS AND WARRANTS THAT THE WASTE MATERIAL SHIPPED HEREWITH IS MATERIAL EXEMPT FROM THE RESOURCE, CONSERVATION AND RECOVERY ACT OF 1976, AS AMENDED FROM TIME TO TIME, 40 U.S.C. § 6801, et seq., THE NM HEALTH AND SAF. CODE § 380001 et seq., AND REGULATIONS RELATED THERETO, BY VIRTUE OF THE EXEMPTION AFFORDED DRILLING FLUIDS, PRODUCED WATERS, AND OTHER WASTE ASSOCIATED WITH THE EXPLORATION, DEVELOPMENT OR PRODUCTION OF CRUDE OIL OR NATURAL GAS OR GEOTHERMAL ENERGY.

ALSO AS A CONDITION TO SUNDANCE SERVICES, INC.'S ACCEPTANCE OF THE MATERIALS SHIPPED WITH THIS JOB TICKET, TRANSPORTER REPRESENTS AND WARRANTS THAT ONLY THE MATERIAL DELIVERED BY OPERATOR/SHIPPER TO TRANSPORTER IS NOW DELIVERED BY TRANSPORTER TO SUNDANCE SERVICES, INC.'S FACILITY FOR DISPOSAL.

THIS WILL CERTIFY that the above Transporter loaded the material represented by this Transporter Statement at the above described location, and that it was tendered by the above described shipper. This will certify that no additional materials were added to this load, and that the material was delivered without incident.

DRIVER:

(SIGNATURE)

FACILITY REPRESENTATIVE:

(SIGNATURE)

White - Sundance

Canary - Sundance Acct #1

Pink - Transporter

Reorder from: Vertigo Creative Services LLC • www.VertigoCreative.com • Form#SDH-004c

LEASE NAME:	DATE: 7-11-20
RIG NAME & NUMBER:	TIME: 3:40 AM/PM
TRANSPORTER COMPANY:	VEHICLE NO: 709
GENERATOR COMPANY MAN'S NAME:	PHONE:

CHARGE TO:

TYPE OF MATERIAL

☐ Tank Bottoms ☐ Drilling Fluids ☐ Rinsate ☐ BS&W Content:
☐ Solids ☐ Contaminated Soil ☐ Jet Out

Description:

VOLUME OF MATERIAL

☐ BBLS. ☒ YARD 20 ☐

RRC or API #

C-133#

STICKERS, CODES, NUMBERS, ETC.

AS A CONDITION TO SUNDANCE SERVICES, INC.'S ACCEPTANCE OF THE MATERIALS SHIPPED WITH THIS JOB TICKET, OPERATOR/SHIPPER REPRESENTS AND WARRANTS THAT THE WASTE MATERIAL SHIPPED HEREWITH IS MATERIAL EXEMPT FROM THE RESOURCE, CONSERVATION AND RECOVERY ACT OF 1976, AS AMENDED FROM TIME TO TIME, 40 U.S.C. § 6901, et seq., THE NM HEALTH AND SAF. CODE § 361.001 et seq., AND REGULATIONS RELATED THERETO, BY VIRTUE OF THE EXEMPTION AFFORDED DRILLING FLUIDS, PRODUCED WATERS, AND OTHER WASTE ASSOCIATED WITH THE EXPLORATION, DEVELOPMENT OR PRODUCTION OF CRUDE OIL OR NATURAL GAS OR GEOTHERMAL ENERGY.

ALSO AS A CONDITION TO SUNDANCE SERVICES, INC.'S ACCEPTANCE OF THE MATERIALS SHIPPED WITH THIS JOB TICKET, TRANSPORTER REPRESENTS AND WARRANTS THAT ONLY THE MATERIAL DELIVERED BY OPERATOR/SHIPPER TO TRANSPORTER IS NOW DELIVERED BY TRANSPORTER TO SUNDANCE SERVICES, INC.'S FACILITY FOR DISPOSAL.

THIS WILL CERTIFY that the above Transporter loaded the material represented by this Transporter Statement at the above described location, and that it was tendered by the above described shipper. This will certify that no additional materials were added to this load, and that the material was delivered without incident.

DRIVER:

(SIGNATURE)

FACILITY REPRESENTATIVE:

(SIGNATURE)

White - Sundance

Canary - Sundance Acct #1

Pink - Transporter

Reorder from: Vertigo Creative Services LLC • www.VertigoCreative.com • Form RSD-004c

LEASE OPERATOR/SHIPPER/COMPANY: <u>Cross Timbers</u>		DATE: <u>7-11-24</u>
LEASE NAME: <u>NM North Pool/Galliano</u>		TIME: <u>10:21</u> AM/PM
RIG NAME & NUMBER:		VEHICLE NO: <u>755</u>
TRANSPORTER COMPANY: <u>Timothy</u>		PHONE:
GENERATOR COMPANY MAN'S NAME: <u>Kevin Bennett</u>		PHONE:
CHARGE TO: <u>Cross Timbers</u>		
TYPE OF MATERIAL	<input type="checkbox"/> Tank Bottoms <input type="checkbox"/> Drilling Fluids <input type="checkbox"/> Rinsate <input type="checkbox"/> BS&W Content: <input type="checkbox"/> Solids <input type="checkbox"/> Contaminated Soil <input type="checkbox"/> Jet Out	
Description: _____		
VOLUME OF MATERIAL	<input type="checkbox"/> BBLs. _____ : <input type="checkbox"/> YARD <u>20</u> : <input type="checkbox"/> _____	
RRC or API #		C-133# <u>Nm</u>
<div><div>STICKERS, CODES, NUMBERS, ETC.</div><div>AS A CONDITION TO SUNDANCE SERVICES, INC.'S ACCEPTANCE OF THE MATERIALS SHIPPED WITH THIS JOB TICKET, OPERATOR/SHIPPER REPRESENTS AND WARRANTS THAT THE WASTE MATERIAL SHIPPED HEREWITH IS MATERIAL EXEMPT FROM THE RESOURCE, CONSERVATION AND RECOVERY ACT OF 1976, AS AMENDED FROM TIME TO TIME, 40 U.S.C. § 6901, et seq., THE NM HEALTH AND SAF. CODE § 361.001 et seq., AND REGULATIONS RELATED THERETO, BY VIRTUE OF THE EXEMPTION AFFORDED DRILLING FLUIDS, PRODUCED WATERS, AND OTHER WASTE ASSOCIATED WITH THE EXPLORATION, DEVELOPMENT OR PRODUCTION OF CRUDE OIL OR NATURAL GAS OR GEOTHERMAL ENERGY. ALSO AS A CONDITION TO SUNDANCE SERVICES, INC.'S ACCEPTANCE OF THE MATERIALS SHIPPED WITH THIS JOB TICKET, TRANSPORTER REPRESENTS AND WARRANTS THAT ONLY THE MATERIAL DELIVERED BY OPERATOR/SHIPPER TO TRANSPORTER IS NOW DELIVERED BY TRANSPORTER TO SUNDANCE SERVICES, INC.'S FACILITY FOR DISPOSAL.</div></div>		
THIS WILL CERTIFY that the above Transporter loaded the material represented by this Transporter Statement at the above described location, and that it was tendered by the above described shipper. This will certify that no additional materials were added to this load, and that the material was delivered without incident.		
DRIVER: _____ (SIGNATURE)		
FACILITY REPRESENTATIVE: <u>Nia E.</u> (SIGNATURE)		
White - Sundance Canary - Sundance Acct #1 Pink - Transporter		
Reorder from: Vertigo Creative Services LLC • www.VertigoCreative.com • Form#SDI-004c		

LEASE NAME: <u>North Hnd Creek</u>		DATE: <u>7-11-24</u>
RIG NAME & NUMBER:		TIME: <u>1:54</u> AM/PM
TRANSPORTER COMPANY: <u>Trinity</u>		VEHICLE NO: <u>699</u>
GENERATOR COMPANY MAN'S NAME: <u>Kevin B.</u>		PHONE:
CHARGE TO: <u>CSS Timbers</u>		
TYPE OF MATERIAL	<input type="checkbox"/> Tank Bottoms <input type="checkbox"/> Drilling Fluids <input type="checkbox"/> Rinsate <input type="checkbox"/> BS&W Content: <input type="checkbox"/> Solids <input checked="" type="checkbox"/> Contaminated Soil <input type="checkbox"/> Jet Out	
Description: <u>UD</u>		
VOLUME OF MATERIAL	<input type="checkbox"/> BBLs. <u> </u> : <input type="checkbox"/> YARD <u>20</u> : <input type="checkbox"/> <u> </u>	
RRC or API #		C-133# <u>N/A</u>

STICKERS, CODES, NUMBERS, ETC.

AS A CONDITION TO SUNDANCE SERVICES, INC.'S ACCEPTANCE OF THE MATERIALS SHIPPED WITH THIS JOB TICKET, OPERATOR/SHIPPER REPRESENTS AND WARRANTS THAT THE WASTE MATERIAL SHIPPED HEREWITH IS MATERIAL EXEMPT FROM THE RESOURCE, CONSERVATION AND RECOVERY ACT OF 1976, AS AMENDED FROM TIME TO TIME, 40 U.S.C. § 6901, et seq., THE NM HEALTH AND SAF. CODE § 361.001 et seq., AND REGULATIONS RELATED THERETO, BY VIRTUE OF THE EXEMPTION AFFORDED DRILLING FLUIDS, PRODUCED WATERS, AND OTHER WASTE ASSOCIATED WITH THE EXPLORATION, DEVELOPMENT OR PRODUCTION OF CRUDE OIL OR NATURAL GAS OR GEOTHERMAL ENERGY.

ALSO AS A CONDITION TO SUNDANCE SERVICES, INC.'S ACCEPTANCE OF THE MATERIALS SHIPPED WITH THIS JOB TICKET, TRANSPORTER REPRESENTS AND WARRANTS THAT ONLY THE MATERIAL DELIVERED BY OPERATOR/SHIPPER TO TRANSPORTER IS NOW DELIVERED BY TRANSPORTER TO SUNDANCE SERVICES, INC.'S FACILITY FOR DISPOSAL.

THIS WILL CERTIFY that the above Transporter loaded the material represented by this Transporter Statement at the above described location, and that it was tendered by the above described shipper. This will certify that no additional materials were added to this load, and that the material was delivered without incident.

DRIVER: Yamella Vazquez

(SIGNATURE)

FACILITY REPRESENTATIVE: Mia E.

(SIGNATURE)

White - Sundance

Canary - Sundance Acct #1

Pink - Transporter

Reorder from: Vertigo Creative Services LLC • www.VertigoCreative.com • FormSDI-004c

RIG NAME & NUMBER:

TRANSPORTER COMPANY:

PHONE:

GENERATOR COMPANY MAN'S NAME:

PHONE:

CHARGE TO:

TYPE OF MATERIAL

☐ Tank Bottoms☐ Drilling Fluids☐ Rinsate☐ BS&W Content:☐ Solids☒ Contaminated Soil☐ Jet Out

Description:

VOLUME OF MATERIAL

☐ BBLs.☒ YARD

RRC or API #

C-133#

STICKERS, CODES, NUMBERS, ETC.

AS A CONDITION TO SUNDANCE SERVICES, INC.'S ACCEPTANCE OF THE MATERIALS SHIPPED WITH THIS JOB TICKET, OPERATOR/SHIPPER REPRESENTS AND WARRANTS THAT THE WASTE MATERIAL SHIPPED HERewith IS MATERIAL EXEMPT FROM THE RESOURCE, CONSERVATION AND RECOVERY ACT OF 1976, AS AMENDED FROM TIME TO TIME, 40 U.S.C. 5 6901, et seq., THE NM HEALTH AND SAF. CODE 5 361.001 et seq., AND REGULATIONS RELATED THERETO, BY VIRTUE OF THE EXEMPTION AFFORDED DRILLING FLUIDS, PRODUCED WATERS, AND OTHER WASTE ASSOCIATED WITH THE EXPLORATION, DEVELOPMENT OR PRODUCTION OF CRUDE OIL OR NATURAL GAS OR GEOTHERMAL ENERGY.

ALSO AS A CONDITION TO SUNDANCE SERVICES, INC.'S ACCEPTANCE OF THE MATERIALS SHIPPED WITH THIS JOB TICKET, TRANSPORTER REPRESENTS AND WARRANTS THAT ONLY THE MATERIAL DELIVERED BY OPERATOR/SHIPPER TO TRANSPORTER IS NOW DELIVERED BY TRANSPORTER TO SUNDANCE SERVICES, INC.'S FACILITY FOR DISPOSAL.

THIS WILL CERTIFY that the above Transporter loaded the material represented by this Transporter Statement at the above described location, and that it was tendered by the above described shipper. This will certify that no additional materials were added to this load, and that the material was delivered without incident.

DRIVER:

(SIGNATURE)

FACILITY REPRESENTATIVE:

(SIGNATURE)

White - Sundance

Canary - Sundance Acct #1

Pink - Transporter

Reorder from: Vertigo Creative Services LLC • www.VertigoCreative.com • Form#SDI-004c

LEASE OPERATOR/SHIPPER COMPANY: <u>Cross Timbers</u>		DATE: <u>7-11-24</u>
LEASE NAME: <u>NVA North Prod Gathering</u>		TIME: <u>3:34</u> AM/PM
RIG NAME & NUMBER:		VEHICLE NO: <u>6907</u>
TRANSPORTER COMPANY: <u>Timothy</u>		PHONE:
GENERATOR COMPANY MAN'S NAME: <u>Kevin Bennett</u>		PHONE:
CHARGE TO: <u>Cross Timbers</u>		
TYPE OF MATERIAL <input type="checkbox"/> Tank Bottoms <input type="checkbox"/> Drilling Fluids <input type="checkbox"/> Rinsate <input type="checkbox"/> BS&W Content: <input type="checkbox"/> Solids <input checked="" type="checkbox"/> Contaminated Soil <input type="checkbox"/> Jet Out		
Description: <u>20</u>		
VOLUME OF MATERIAL <input type="checkbox"/> BBLs. _____ : <input checked="" type="checkbox"/> YARD <u>20</u> : <input type="checkbox"/> _____		
RRC or API #		C-133# <u>Nm</u>

STICKERS, CODES, NUMBERS, ETC.

AS A CONDITION TO SUNDANCE SERVICES, INC.'S ACCEPTANCE OF THE MATERIALS SHIPPED WITH THIS JOB TICKET, OPERATOR/SHIPPER REPRESENTS AND WARRANTS THAT THE WASTE MATERIAL SHIPPED HEREWITH IS MATERIAL EXEMPT FROM THE RESOURCE, CONSERVATION AND RECOVERY ACT OF 1976, AS AMENDED FROM TIME TO TIME, 40 U.S.C. § 6901, et seq., THE NM HEALTH AND SAF. CODE § 381.001 et seq., AND REGULATIONS RELATED THERETO, BY VIRTUE OF THE EXEMPTION AFFORDED DRILLING FLUIDS, PRODUCED WATERS, AND OTHER WASTE ASSOCIATED WITH THE EXPLORATION, DEVELOPMENT OR PRODUCTION OF CRUDE OIL OR NATURAL GAS OR GEOTHERMAL ENERGY.

ALSO AS A CONDITION TO SUNDANCE SERVICES, INC.'S ACCEPTANCE OF THE MATERIALS SHIPPED WITH THIS JOB TICKET, TRANSPORTER REPRESENTS AND WARRANTS THAT ONLY THE MATERIAL DELIVERED BY OPERATOR/SHIPPER TO TRANSPORTER IS NOW DELIVERED BY TRANSPORTER TO SUNDANCE SERVICES, INC.'S FACILITY FOR DISPOSAL.

THIS WILL CERTIFY that the above Transporter loaded the material represented by this Transporter Statement at the above described location, and that it was tendered by the above described shipper. This will certify that no additional materials were added to this load, and that the material was delivered without incident.

DRIVER: Yamela K. Vazquez

(SIGNATURE)

FACILITY REPRESENTATIVE: Mia E.

(SIGNATURE)

White - Sundance

Canary - Sundance Acct #1

Pink - Transporter

Reorder from: Vertigo Creative Services LLC • www.VertigoCreative.com • Form SDI-004c

RIG NAME & NUMBER:

TRANSPORTER COMPANY:

PHONE:

GENERATOR COMPANY MAN'S NAME:

PHONE:

CHARGE TO:

TYPE OF MATERIAL

☐ Tank Bottoms☐ Drilling Fluids☐ Rinsate☐ BS&W Content:☐ Solids☒ Contaminated Soil☐ Jet Out

Description:

VOLUME OF MATERIAL

☐ BBLs☒ YARD

RRC or API #

C-133#

STICKERS, CODES, NUMBERS, ETC.

AS A CONDITION TO SUNDANCE SERVICES, INC.'S ACCEPTANCE OF THE MATERIALS SHIPPED WITH THIS JOB TICKET, OPERATOR/SHIPPER REPRESENTS AND WARRANTS THAT THE WASTE MATERIAL SHIPPED HEREWITH IS MATERIAL EXEMPT FROM THE RESOURCE, CONSERVATION AND RECOVERY ACT OF 1976, AS AMENDED FROM TIME TO TIME, 40 U.S.C. § 8901 et seq., THE NM HEALTH AND SAF. CODE § 361.001 et seq., AND REGULATIONS RELATED THERETO, BY VIRTUE OF THE EXEMPTION AFFORDED DRILLING FLUIDS, PRODUCED WATERS, AND OTHER WASTE ASSOCIATED WITH THE EXPLORATION, DEVELOPMENT OR PRODUCTION OF CRUDE OIL OR NATURAL GAS OR GEOTHERMAL ENERGY.

ALSO AS A CONDITION TO SUNDANCE SERVICES, INC.'S ACCEPTANCE OF THE MATERIALS SHIPPED WITH THIS JOB TICKET, TRANSPORTER REPRESENTS AND WARRANTS THAT ONLY THE MATERIAL DELIVERED BY OPERATOR/SHIPPER TO TRANSPORTER IS NOW DELIVERED BY TRANSPORTER TO SUNDANCE SERVICES, INC.'S FACILITY FOR DISPOSAL.

THIS WILL CERTIFY that the above Transporter loaded the material represented by this Transporter Statement at the above described location, and that it was tendered by the above described shipper. This will certify that no additional materials were added to this load, and that the material was delivered without incident.

DRIVER:

(SIGNATURE)

FACILITY REPRESENTATIVE:

(SIGNATURE)

White - Sundance

Canary - Sundance Acct #1

Pink - Transporter

Reorder from: Vertigo Creative Services LLC • www.VertigoCreative.com • Form SDH-004c

LEASE NAME: <u>W. North Hill Wellboring</u>		TIME: <u>12:12</u> AM/PM
RIG NAME & NUMBER:		VEHICLE NO: <u>106</u>
TRANSPORTER COMPANY: <u>Trinity</u>		PHONE:
GENERATOR COMPANY MAN'S NAME: <u>Kevin Bennett</u>		PHONE:
CHARGE TO: <u>Cross Timbers</u>		
TYPE OF MATERIAL <input type="checkbox"/> Tank Bottoms <input type="checkbox"/> Drilling Fluids <input type="checkbox"/> Rinsate <input type="checkbox"/> BS&W Content: <input type="checkbox"/> Solids <input type="checkbox"/> Contaminated Soil <input type="checkbox"/> Jet Out _____ Description: _____		
VOLUME OF MATERIAL <input type="checkbox"/> BBLs. _____ : <input checked="" type="checkbox"/> YARD <u>20</u> : <input type="checkbox"/> _____ :		
RRC or API #		C-133# <u>Nm</u>

STICKERS, CODES, NUMBERS, ETC.

AS A CONDITION TO SUNDRANCE SERVICES, INC.'S ACCEPTANCE OF THE MATERIALS SHIPPED WITH THIS JOB TICKET, OPERATOR/SHIPPER REPRESENTS AND WARRANTS THAT THE WASTE MATERIAL SHIPPED HEREWITH IS MATERIAL EXEMPT FROM THE RESOURCE, CONSERVATION AND RECOVERY ACT OF 1976, AS AMENDED FROM TIME TO TIME, 40 U.S.C. § 6901, et seq., THE NM HEALTH AND SAF. CODE § 361.001 et seq., AND REGULATIONS RELATED THERETO, BY VIRTUE OF THE EXEMPTION AFFORDED DRILLING FLUIDS, PRODUCED WATERS, AND OTHER WASTE ASSOCIATED WITH THE EXPLORATION, DEVELOPMENT OR PRODUCTION OF CRUDE OIL OR NATURAL GAS OR GEOTHERMAL ENERGY.

ALSO AS A CONDITION TO SUNDANCE SERVICES, INC.'S ACCEPTANCE OF THE MATERIALS SHIPPED WITH THIS JOB TICKET, TRANSPORTER REPRESENTS AND WARRANTS THAT ONLY THE MATERIAL DELIVERED BY OPERATOR/SHIPPER TO TRANSPORTER IS NOW DELIVERED BY TRANSPORTER TO SUNDANCE SERVICES, INC.'S FACILITY FOR DISPOSAL.

THIS WILL CERTIFY that the above Transporter loaded the material represented by this Transporter Statement at the above described location, and that it was tendered by the above described shipper. This will certify that no additional materials were added to this load, and that the material was delivered without incident.

DRIVER:

Sci Nat

FACILITY REPRESENTATIVE:

Discussion

White - Sundance

Canary - Sundance Acct #1

Pink - Transporter

Reorder from: Vertigo Creative Services LLC • www.VertigoCreative.com • Form VSDI-004

LEASE OPERATOR/SHIPPER/COMPANY: <u>Cross Timbers</u>		DATE: <u>7-11-24</u>
LEASE NAME: <u>NVA North Pool Gathering</u>		TIME: <u>1346</u> AM/PM
RIG NAME & NUMBER:		VEHICLE NO: <u>706</u>
TRANSPORTER COMPANY: <u>Timberly</u>		PHONE:
GENERATOR COMPANY MAN'S NAME: <u>Kevin Bennett</u>		PHONE:
CHARGE TO: <u>Cross Timbers</u>		
TYPE OF MATERIAL <input type="checkbox"/> Tank Bottoms <input type="checkbox"/> Drilling Fluids <input type="checkbox"/> Rinsate <input type="checkbox"/> BS&W Content: <input type="checkbox"/> Solids <input checked="" type="checkbox"/> Contaminated Soil <input type="checkbox"/> Jet Out		
Description: <u>DD</u>		
VOLUME OF MATERIAL <input type="checkbox"/> BBLS. _____ : <input checked="" type="checkbox"/> YARD <u>20</u> : <input type="checkbox"/> _____		
RRC or API # <u>C-133# Nm</u>		
STICKERS, CODES, NUMBERS, ETC. AS A CONDITION TO SUNDANCE SERVICES, INC.'S ACCEPTANCE OF THE MATERIALS SHIPPED WITH THIS JOB TICKET, OPERATOR/SHIPPER REPRESENTS AND WARRANTS THAT THE WASTE MATERIAL SHIPPED HEREWITH IS MATERIAL EXEMPT FROM THE RESOURCE, CONSERVATION AND RECOVERY ACT OF 1976, AS AMENDED FROM TIME TO TIME, 40 U.S.C. § 6901, et seq., THE NM HEALTH AND SAF. CODE § 361.001 et seq., AND REGULATIONS RELATED THERETO, BY VIRTUE OF THE EXEMPTION AFFORDED DRILLING FLUIDS, PRODUCED WATERS, AND OTHER WASTE ASSOCIATED WITH THE EXPLORATION, DEVELOPMENT OR PRODUCTION OF CRUDE OIL OR NATURAL GAS OR GEOTHERMAL ENERGY. ALSO AS A CONDITION TO SUNDANCE SERVICES, INC.'S ACCEPTANCE OF THE MATERIALS SHIPPED WITH THIS JOB TICKET, TRANSPORTER REPRESENTS AND WARRANTS THAT ONLY THE MATERIAL DELIVERED BY OPERATOR/SHIPPER TO TRANSPORTER IS NOW DELIVERED BY TRANSPORTER TO SUNDANCE SERVICES, INC.'S FACILITY FOR DISPOSAL.		
THIS WILL CERTIFY that the above Transporter loaded the material represented by this Transporter Statement at the above described location, and that it was tendered by the above described shipper. This will certify that no additional materials were added to this load, and that the material was delivered without incident.		
DRIVER: _____ (SIGNATURE)		
FACILITY REPRESENTATIVE: <u>Mia E.</u> (SIGNATURE)		
White - Sundance Canary - Sundance Acct #1 Pink - Transporter <input checked="" type="checkbox"/>		
Reorder from: Vertigo Creative Services LLC • www.VertigoCreative.com • Form#SDI-004c		

LEASE NAME: <u>Cross Timbers</u>		DATE: <u>7-11-24</u>
RIG NAME & NUMBER:		TIME: <u>3:01</u> AM/PM
TRANSPORTER COMPANY: <u>Timothy</u>		VEHICLE NO: <u>101</u>
GENERATOR COMPANY MAN'S NAME: <u>Kevin B.</u>		PHONE:
CHARGE TO: <u>Cross Timbers</u>		PHONE:
TYPE OF MATERIAL <input type="checkbox"/> Tank Bottoms <input type="checkbox"/> Drilling Fluids <input type="checkbox"/> Rinsate <input type="checkbox"/> BS&W Content: <input type="checkbox"/> Solids <input checked="" type="checkbox"/> Contaminated Soil <input type="checkbox"/> Jet Out Description: <u>Oil</u>		
VOLUME OF MATERIAL <input type="checkbox"/> BBLs. : <input checked="" type="checkbox"/> YARD <u>20</u> : <input type="checkbox"/> :		
RRC or API # <u>C-133#</u>		
STICKERS, CODES, NUMBERS, ETC. AS A CONDITION TO SUNDANCE SERVICES, INC.'S ACCEPTANCE OF THE MATERIALS SHIPPED WITH THIS JOB TICKET, OPERATOR/SHIPPER REPRESENTS AND WARRANTS THAT THE WASTE MATERIAL SHIPPED HEREWITH IS MATERIAL EXEMPT FROM THE RESOURCE, CONSERVATION AND RECOVERY ACT OF 1976, AS AMENDED FROM TIME TO TIME, 40 U.S.C. 5 6901, et seq., THE NM HEALTH AND SAF. CODE 5 381.001 et seq., AND REGULATIONS RELATED THERETO, BY VIRTUE OF THE EXEMPTION AFFORDED DRILLING FLUIDS, PRODUCED WATERS, AND OTHER WASTE ASSOCIATED WITH THE EXPLORATION, DEVELOPMENT OR PRODUCTION OF CRUDE OIL OR NATURAL GAS OR GEOTHERMAL ENERGY. ALSO AS A CONDITION TO SUNDANCE SERVICES, INC.'S ACCEPTANCE OF THE MATERIALS SHIPPED WITH THIS JOB TICKET, TRANSPORTER REPRESENTS AND WARRANTS THAT ONLY THE MATERIAL DELIVERED BY OPERATOR/SHIPPER TO TRANSPORTER IS NOW DELIVERED BY TRANSPORTER TO SUNDANCE SERVICES, INC.'S FACILITY FOR DISPOSAL.		
THIS WILL CERTIFY that the above Transporter loaded the material represented by this Transporter Statement at the above described location, and that it was tendered by the above described shipper. This will certify that no additional materials were added to this load, and that the material was delivered without incident.		
DRIVER: <u>[Signature]</u> (SIGNATURE)		
FACILITY REPRESENTATIVE: <u>[Signature]</u> (SIGNATURE)		
White - Sundance Canary - Sundance Acct #1 Pink - Transporter		
Reorder from: Vertigo Creative Services LLC • www.VertigoCreative.com • Form#SDI-004c		

LEASE OPERATOR/SHIPPER/COMPANY:		DATE:
LEASE NAME:		TIME: AM/PM
RIG NAME & NUMBER:		VEHICLE NO:
TRANSPORTER COMPANY:	PHONE:	
GENERATOR COMPANY MAN'S NAME:	PHONE:	

CHARGE TO:

TYPE OF MATERIAL ☐ Tank Bottoms ☐ Drilling Fluids ☐ Rinsate ☐ BS&W Content:
☐ Solids ☒ Contaminated Soil ☐ Jet Out

Description:

VOLUME OF MATERIAL ☐ BBLs: ☒ YARD: ☐

RRC or API # C-133#

STICKERS, CODES, NUMBERS, ETC.

AS A CONDITION TO SUNDANCE SERVICES, INC.'S ACCEPTANCE OF THE MATERIALS SHIPPED WITH THIS JOB TICKET, OPERATOR/SHIPPER REPRESENTS AND WARRANTS THAT THE WASTE MATERIAL SHIPPED HEREWITH IS MATERIAL EXEMPT FROM THE RESOURCE, CONSERVATION AND RECOVERY ACT OF 1976, AS AMENDED FROM TIME TO TIME, 40 U.S.C. § 8901 et seq., THE NM HEALTH AND SAF. CODE § 361001 et seq., AND REGULATIONS RELATED THERETO, BY VIRTUE OF THE EXEMPTION AFFORDED DRILLING FLUIDS, PRODUCED WATERS, AND OTHER WASTE ASSOCIATED WITH THE EXPLORATION, DEVELOPMENT OR PRODUCTION OF CRUDE OIL OR NATURAL GAS OR GEOTHERMAL ENERGY.

ALSO AS A CONDITION TO SUNDANCE SERVICES, INC.'S ACCEPTANCE OF THE MATERIALS SHIPPED WITH THIS JOB TICKET, TRANSPORTER REPRESENTS AND WARRANTS THAT ONLY THE MATERIAL DELIVERED BY OPERATOR/SHIPPER TO TRANSPORTER IS NOW DELIVERED BY TRANSPORTER TO SUNDANCE SERVICES, INC.'S FACILITY FOR DISPOSAL.

THIS WILL CERTIFY that the above Transporter loaded the material represented by this Transporter Statement at the above described location, and that it was tendered by the above described shipper. This will certify that no additional materials were added to this load, and that the material was delivered without incident.

DRIVER: (SIGNATURE)

FACILITY REPRESENTATIVE: (SIGNATURE)

White - Sundance

Canary - Sundance Acct #1

Pink - Transporter

Reorder from: Vertigo Creative Services LLC • www.VertigoCreative.com • Form#SDI-004c

LEASE NAME: Cross Timbers		DATE: 1-11-24
RIG NAME & NUMBER: ADVA NORTH		TIME: 11:53 AM/PM
TRANSPORTER COMPANY: Timothy		VEHICLE NO: 101
GENERATOR COMPANY MAN'S NAME: Kenn B.		PHONE:

CHARGE TO: **Cross Timbers**

TYPE OF MATERIAL	<input type="checkbox"/> Tank Bottoms	<input type="checkbox"/> Drilling Fluids	<input type="checkbox"/> Rinsate	<input type="checkbox"/> BS&W Content:
	<input type="checkbox"/> Solids	<input checked="" type="checkbox"/> Contaminated Soil	<input type="checkbox"/> Jet Out	
Description: SO				

VOLUME OF MATERIAL	<input type="checkbox"/> BBLs. _____ :	<input checked="" type="checkbox"/> YARD 20 :	<input type="checkbox"/> _____ :
---------------------------	--	--	----------------------------------

RRC or API #	C-133#
---------------------	---------------

STICKERS, CODES, NUMBERS, ETC.	AS A CONDITION TO SUNDANCE SERVICES, INC.'S ACCEPTANCE OF THE MATERIALS SHIPPED WITH THIS JOB TICKET, OPERATOR/SHIPPER REPRESENTS AND WARRANTS THAT THE WASTE MATERIAL SHIPPED HEREWITH IS MATERIAL EXEMPT FROM THE RESOURCE, CONSERVATION AND RECOVERY ACT OF 1976, AS AMENDED FROM TIME TO TIME, 40 U.S.C. § 6901, et seq., THE NM HEALTH AND SAF. CODE § 361.001 et seq., AND REGULATIONS RELATED THERETO, BY VIRTUE OF THE EXEMPTION AFFORDED DRILLING FLUIDS, PRODUCED WATERS, AND OTHER WASTE ASSOCIATED WITH THE EXPLORATION, DEVELOPMENT OR PRODUCTION OF CRUDE OIL OR NATURAL GAS OR GEOTHERMAL ENERGY.
	ALSO AS A CONDITION TO SUNDANCE SERVICES, INC.'S ACCEPTANCE OF THE MATERIALS SHIPPED WITH THIS JOB TICKET, TRANSPORTER REPRESENTS AND WARRANTS THAT ONLY THE MATERIAL DELIVERED BY OPERATOR/SHIPPER TO TRANSPORTER IS NOW DELIVERED BY TRANSPORTER TO SUNDANCE SERVICES, INC.'S FACILITY FOR DISPOSAL.

THIS WILL CERTIFY that the above Transporter loaded the material represented by this Transporter Statement at the above described location, and that it was tendered by the above described shipper. This will certify that no additional materials were added to this load, and that the material was delivered without incident.

DRIVER: **Timothy**
(SIGNATURE)

FACILITY REPRESENTATIVE: **Mia E**
(SIGNATURE)

White - Sundance Canary - Sundance Acct #1 Pink - Transporter

Reorder from: Vertigo Creative Services LLC • www.VertigoCreative.com • Form#SDI-004c

LEASE NAME:	DATE: 7-11-24
RIG NAME & NUMBER:	TIME: 10:20 AM/PM
TRANSPORTER COMPANY: Timothy	VEHICLE NO: 6977
GENERATOR COMPANY MAN'S NAME: Kevin B.	PHONE:

CHARGE TO: **Cross Timbers**

TYPE OF MATERIAL
☐ Tank Bottoms ☐ Drilling Fluids ☐ Rinsate ☐ BS&W Content:
☐ Solids ☒ Contaminated Soil ☐ Jet Out

Description: **SD**

VOLUME OF MATERIAL
☐ BBLs. : ☒ YARD **20** : ☐

RRC or API # C-133# **Nm**

STICKERS, CODES, NUMBERS, ETC.

AS A CONDITION TO SUNDANCE SERVICES, INC.'S ACCEPTANCE OF THE MATERIALS SHIPPED WITH THIS JOB TICKET, OPERATOR/SHIPPER REPRESENTS AND WARRANTS THAT THE WASTE MATERIAL SHIPPED HEREWITH IS MATERIAL EXEMPT FROM THE RESOURCE, CONSERVATION AND RECOVERY ACT OF 1976, AS AMENDED FROM TIME TO TIME, 40 U.S.C. § 6901, et seq., THE NM HEALTH AND SAF. CODE § 361.001 et seq., AND REGULATIONS RELATED THERETO, BY VIRTUE OF THE EXEMPTION AFFORDED DRILLING FLUIDS, PRODUCED WATERS, AND OTHER WASTE ASSOCIATED WITH THE EXPLORATION, DEVELOPMENT OR PRODUCTION OF CRUDE OIL OR NATURAL GAS OR GEOTHERMAL ENERGY.

ALSO AS A CONDITION TO SUNDANCE SERVICES, INC.'S ACCEPTANCE OF THE MATERIALS SHIPPED WITH THIS JOB TICKET, TRANSPORTER REPRESENTS AND WARRANTS THAT ONLY THE MATERIAL DELIVERED BY OPERATOR/SHIPPER TO TRANSPORTER IS NOW DELIVERED BY TRANSPORTER TO SUNDANCE SERVICES, INC.'S FACILITY FOR DISPOSAL.

THIS WILL CERTIFY that the above Transporter loaded the material represented by this Transporter Statement at the above described location, and that it was tendered by the above described shipper. This will certify that no additional materials were added to this load, and that the material was delivered without incident.

DRIVER: **Hugo Olivaroz**

FACILITY REPRESENTATIVE: **Mia E.**

White - Sundance

Canary - Sundance Acct #1

Pink - Transporter

Reorder from: Vertigo Creative Services LLC • www.VertigoCreative.com • FormSDI-004c

LEASE NAME: NVA North Pool (Gardner)		DATE: 7-11-24
RIG NAME & NUMBER:		TIME: 1237 AM/PM
TRANSPORTER COMPANY: Timidy		VEHICLE NO: 697
GENERATOR COMPANY MAN'S NAME: Kevin B.		PHONE:
CHARGE TO: Cross Timbers		
TYPE OF MATERIAL <input type="checkbox"/> Tank Bottoms <input type="checkbox"/> Drilling Fluids <input type="checkbox"/> Rinsate <input type="checkbox"/> BS&W Content: <input type="checkbox"/> Solids <input checked="" type="checkbox"/> Contaminated Soil <input type="checkbox"/> Jet Out		
Description: SD		
VOLUME OF MATERIAL <input type="checkbox"/> BBLS. : <input checked="" type="checkbox"/> YARD 22 : <input type="checkbox"/> :		
RRC or API # C-133#		
STICKERS, CODES, NUMBERS, ETC. AS A CONDITION TO SUNDANCE SERVICES, INC.'S ACCEPTANCE OF THE MATERIALS SHIPPED WITH THIS JOB TICKET, OPERATOR/SHIPPER REPRESENTS AND WARRANTS THAT THE WASTE MATERIAL SHIPPED HEREWITH IS MATERIAL EXEMPT FROM THE RESOURCE, CONSERVATION AND RECOVERY ACT OF 1976, AS AMENDED FROM TIME TO TIME, 40 U.S.C. § 6901, et seq., THE NM HEALTH AND SAF. CODE § 361.001 et seq., AND REGULATIONS RELATED THERETO, BY VIRTUE OF THE EXEMPTION AFFORDED DRILLING FLUIDS, PRODUCED WATERS, AND OTHER WASTE ASSOCIATED WITH THE EXPLORATION, DEVELOPMENT OR PRODUCTION OF CRUDE OIL OR NATURAL GAS OR GEOTHERMAL ENERGY. ALSO AS A CONDITION TO SUNDANCE SERVICES, INC.'S ACCEPTANCE OF THE MATERIALS SHIPPED WITH THIS JOB TICKET, TRANSPORTER REPRESENTS AND WARRANTS THAT ONLY THE MATERIAL DELIVERED BY OPERATOR/SHIPPER TO TRANSPORTER IS NOW DELIVERED BY TRANSPORTER TO SUNDANCE SERVICES, INC.'S FACILITY FOR DISPOSAL.		
THIS WILL CERTIFY that the above Transporter loaded the material represented by this Transporter Statement at the above described location, and that it was tendered by the above described shipper. This will certify that no additional materials were added to this load, and that the material was delivered without incident.		
DRIVER: <u>Hugo Olivarez</u> (SIGNATURE)		
FACILITY REPRESENTATIVE: <u>Mia E.</u> (SIGNATURE)		
White - Sundance Canary - Sundance Acct #1 Pink - Transporter		
Reorder from: Vertigo Creative Services LLC • www.VertigoCreative.com • FormSDI-004c		

RIG NAME & NUMBER:

VEHICLE NO: 671

TRANSPORTER COMPANY:

PHONE:

GENERATOR COMPANY MAN'S NAME:

PHONE:

CHARGE TO:

TYPE OF MATERIAL

☐ Tank Bottoms☐ Drilling Fluids☐ Rinsate☐ BS&W Content:☐ Solids☒ Contaminated Soil☐ Jet Out

Description:

VOLUME OF MATERIAL

☐ BBLs:☒ YARD☐

RRC or API #

C-133#

STICKERS, CODES, NUMBERS, ETC.

AS A CONDITION TO SUNDANCE SERVICES, INC.'S ACCEPTANCE OF THE MATERIALS SHIPPED WITH THIS JOB TICKET, OPERATOR/SHIPPER REPRESENTS AND WARRANTS THAT THE WASTE MATERIAL SHIPPED HEREWITH IS MATERIAL EXEMPT FROM THE RESOURCE, CONSERVATION AND RECOVERY ACT OF 1976, AS AMENDED FROM TIME TO TIME, 40 U.S.C. § 6901, et seq., THE NM HEALTH AND SAF. CODE § 361.001 et seq., AND REGULATIONS RELATED THERETO, BY VIRTUE OF THE EXEMPTION AFFORDED DRILLING FLUIDS, PRODUCED WATERS, AND OTHER WASTE ASSOCIATED WITH THE EXPLORATION, DEVELOPMENT OR PRODUCTION OF CRUDE OIL OR NATURAL GAS OR GEOTHERMAL ENERGY.

ALSO AS A CONDITION TO SUNDANCE SERVICES, INC.'S ACCEPTANCE OF THE MATERIALS SHIPPED WITH THIS JOB TICKET, TRANSPORTER REPRESENTS AND WARRANTS THAT ONLY THE MATERIAL DELIVERED BY OPERATOR/SHIPPER TO TRANSPORTER IS NOW DELIVERED BY TRANSPORTER TO SUNDANCE SERVICES, INC.'S FACILITY FOR DISPOSAL.

THIS WILL CERTIFY that the above Transporter loaded the material represented by this Transporter Statement at the above described location, and that it was tendered by the above described shipper. This will certify that no additional materials were added to this load, and that the material was delivered without incident.

DRIVER:

(SIGNATURE)

FACILITY REPRESENTATIVE:

(SIGNATURE)

White - Sundance

Canary - Sundance Acct #1

Pink - Transporter

Reorder from: Vertigo Creative Services LLC • www.VertigoCreative.com • Form#SD-004c

LEASE NAME: <u>NVA North Prod (Geothermal)</u>		DATE: <u>7-11-24</u>
RIG NAME & NUMBER:		TIME: <u>11:44</u> AM/PM
TRANSPORTER COMPANY: <u>Trinity</u>		VEHICLE NO: <u>755</u>
GENERATOR COMPANY MAN'S NAME: <u>Kevin Brown</u>		PHONE:
CHARGE TO: <u>Cross Timbers</u>		
TYPE OF MATERIAL	<input type="checkbox"/> Tank Bottoms <input type="checkbox"/> Drilling Fluids <input type="checkbox"/> Rinsate <input type="checkbox"/> BS&W Content: <input type="checkbox"/> Solids <input type="checkbox"/> Contaminated Soil <input type="checkbox"/> Jet Out	
Description: <u>SD</u>		
VOLUME OF MATERIAL	<input type="checkbox"/> BBLS. : <u>20</u> <input type="checkbox"/> YARD : <u>20</u> <input type="checkbox"/> :	
RRC or API #	C-133# <u>Nm</u>	

STICKERS, CODES, NUMBERS, ETC.

AS A CONDITION TO SUNDANCE SERVICES, INC.'S ACCEPTANCE OF THE MATERIALS SHIPPED WITH THIS JOB TICKET, OPERATOR/SHIPPER REPRESENTS AND WARRANTS THAT THE WASTE MATERIAL SHIPPED HERewith IS MATERIAL EXEMPT FROM THE RESOURCE, CONSERVATION AND RECOVERY ACT OF 1976, AS AMENDED FROM TIME TO TIME, 40 U.S.C. § 6901, et seq., THE NM HEALTH AND SAF. CODE § 361.001 et seq., AND REGULATIONS RELATED THERETO, BY VIRTUE OF THE EXEMPTION AFFORDED DRILLING FLUIDS, PRODUCED WATERS, AND OTHER WASTE ASSOCIATED WITH THE EXPLORATION, DEVELOPMENT OR PRODUCTION OF CRUDE OIL OR NATURAL GAS OR GEOTHERMAL ENERGY.

ALSO AS A CONDITION TO SUNDANCE SERVICES, INC.'S ACCEPTANCE OF THE MATERIALS SHIPPED WITH THIS JOB TICKET, TRANSPORTER REPRESENTS AND WARRANTS THAT ONLY THE MATERIAL DELIVERED BY OPERATOR/SHIPPER TO TRANSPORTER IS NOW DELIVERED BY TRANSPORTER TO SUNDANCE SERVICES, INC.'S FACILITY FOR DISPOSAL.

THIS WILL CERTIFY that the above Transporter loaded the material represented by this Transporter Statement at the above described location, and that it was tendered by the above described shipper. This will certify that no additional materials were added to this load, and that the material was delivered without incident.

DRIVER: Mia E.

(SIGNATURE)

FACILITY REPRESENTATIVE: Mia E.

(SIGNATURE)

White - Sundance

Canary - Sundance Acct #1

Pink - Transporter

Reorder from: Vertigo Creative Services LLC • www.VertigoCreative.com • Form SDI-004c

RIG NAME & NUMBER:

TRANSPORTER COMPANY:

GENERATOR COMPANY MAN'S NAME:

DATE:

TIME: AM/PM

VEHICLE NO:

PHONE:

PHONE:

CHARGE TO:

TYPE OF MATERIAL

☐ Tank Bottoms☐ Drilling Fluids☐ Rinsate☐ BS&W Content:☐ Solids☒ Contaminated Soil☐ Jet Out

Description:

VOLUME OF MATERIAL

☐ BBLs. :☒ YARD :☐ :

RRC or API #

C-133#

STICKERS, CODES, NUMBERS, ETC.

AS A CONDITION TO SUNDANCE SERVICES, INC.'S ACCEPTANCE OF THE MATERIALS SHIPPED WITH THIS JOB TICKET, OPERATOR/SHIPPER REPRESENTS AND WARRANTS THAT THE WASTE MATERIAL SHIPPED HEREWITH IS MATERIAL EXEMPT FROM THE RESOURCE, CONSERVATION AND RECOVERY ACT OF 1976, AS AMENDED FROM TIME TO TIME, 40 U.S.C. § 6901 et seq., THE NM HEALTH AND SAF. CODE § 361.001 et seq., AND REGULATIONS RELATED THERETO, BY VIRTUE OF THE EXEMPTION AFFORDED DRILLING FLUIDS, PRODUCED WATERS, AND OTHER WASTE ASSOCIATED WITH THE EXPLORATION, DEVELOPMENT OR PRODUCTION OF CRUDE OIL OR NATURAL GAS OR GEOTHERMAL ENERGY.

ALSO AS A CONDITION TO SUNDANCE SERVICES, INC.'S ACCEPTANCE OF THE MATERIALS SHIPPED WITH THIS JOB TICKET, TRANSPORTER REPRESENTS AND WARRANTS THAT ONLY THE MATERIAL DELIVERED BY OPERATOR/SHIPPER TO TRANSPORTER IS NOW DELIVERED BY TRANSPORTER TO SUNDANCE SERVICES, INC.'S FACILITY FOR DISPOSAL.

THIS WILL CERTIFY that the above Transporter loaded the material represented by this Transporter Statement at the above described location, and that it was tendered by the above described shipper. This will certify that no additional materials were added to this load, and that the material was delivered without incident.

DRIVER:

(SIGNATURE)

FACILITY REPRESENTATIVE:

(SIGNATURE)

White - Sundance

Canary - Sundance Acct #1

Pink - Transporter

Reorder from: Vertigo Creative Services LLC • www.VertigoCreative.com • Form#SDI-004c

RIG NAME & NUMBER:

VEHICLE NO:

TRANSPORTER COMPANY:

PHONE:

GENERATOR COMPANY MAN'S NAME:

PHONE:

CHARGE TO:

TYPE OF
MATERIAL☐ Tank Bottoms☐ Drilling Fluids☐ Rinsate☐ BS&W Content:☐ Solids☒ Contaminated Soil☐ Jet Out

Description:

VOLUME OF
MATERIAL☐ BBLs. _____ :☒ YARD 20 _____ :☐ _____ :

RRC or API #

C-133#

STICKERS, CODES, NUMBERS, ETC.

AS A CONDITION TO SUNDANCE SERVICES, INC.'S ACCEPTANCE OF THE MATERIALS SHIPPED WITH THIS JOB TICKET, OPERATOR/SHIPPER REPRESENTS AND WARRANTS THAT THE WASTE MATERIAL SHIPPED HEREWITH IS MATERIAL EXEMPT FROM THE RESOURCE, CONSERVATION AND RECOVERY ACT OF 1976, AS AMENDED FROM TIME TO TIME, 40 U.S.C. § 6901, et seq., THE NM HEALTH AND SAF. CODE § 361.001 et seq., AND REGULATIONS RELATED THERETO, BY VIRTUE OF THE EXEMPTION AFFORDED DRILLING FLUIDS, PRODUCED WATERS, AND OTHER WASTE ASSOCIATED WITH THE EXPLORATION, DEVELOPMENT OR PRODUCTION OF CRUDE OIL OR NATURAL GAS OR GEOTHERMAL ENERGY.

ALSO AS A CONDITION TO SUNDANCE SERVICES, INC.'S ACCEPTANCE OF THE MATERIALS SHIPPED WITH THIS JOB TICKET, TRANSPORTER REPRESENTS AND WARRANTS THAT ONLY THE MATERIAL DELIVERED BY OPERATOR/SHIPPER TO TRANSPORTER IS NOW DELIVERED BY TRANSPORTER TO SUNDANCE SERVICES, INC.'S FACILITY FOR DISPOSAL.

THIS WILL CERTIFY that the above Transporter loaded the material represented by this Transporter Statement at the above described location, and that it was tendered by the above described shipper. This will certify that no additional materials were added to this load, and that the material was delivered without incident.

DRIVER:

(SIGNATURE)

FACILITY REPRESENTATIVE:

(SIGNATURE)

White - Sundance

Canary - Sundance Acct #1

Pink - Transporter

Reorder from: Vertigo Creative Services LLC • www.VertigoCreative.com • FormSDI-004c

RIG NAME & NUMBER:

TRANSPORTER COMPANY:

GENERATOR COMPANY MAN'S NAME:

PHONE:

PHONE:

CHARGE TO:

TYPE OF MATERIAL

☐ Tank Bottoms☐ Drilling Fluids☐ Rinsate☐ BS&W Content:☐ Solids☒ Contaminated Soil☐ Jet Out

Description:

VOLUME OF MATERIAL

☐ BBLS.☒ YARD

RRC or API #

C-133#

STICKERS, CODES, NUMBERS, ETC.

AS A CONDITION TO SUNDANCE SERVICES, INC.'S ACCEPTANCE OF THE MATERIALS SHIPPED WITH THIS JOB TICKET, OPERATOR/SHIPPER REPRESENTS AND WARRANTS THAT THE WASTE MATERIAL SHIPPED HERewith IS MATERIAL EXEMPT FROM THE RESOURCE, CONSERVATION AND RECOVERY ACT OF 1976, AS AMENDED FROM TIME TO TIME, 40 U.S.C. § 6901, et seq., THE NM HEALTH AND SAF. CODE § 381.001 et seq., AND REGULATIONS RELATED THERETO, BY VIRTUE OF THE EXEMPTION AFFORDED DRILLING FLUIDS, PRODUCED WATERS, AND OTHER WASTE ASSOCIATED WITH THE EXPLORATION, DEVELOPMENT OR PRODUCTION OF CRUDE OIL OR NATURAL GAS OR GEOTHERMAL ENERGY.

ALSO AS A CONDITION TO SUNDANCE SERVICES, INC.'S ACCEPTANCE OF THE MATERIALS SHIPPED WITH THIS JOB TICKET, TRANSPORTER REPRESENTS AND WARRANTS THAT ONLY THE MATERIAL DELIVERED BY OPERATOR/SHIPPER TO TRANSPORTER IS NOW DELIVERED BY TRANSPORTER TO SUNDANCE SERVICES, INC.'S FACILITY FOR DISPOSAL.

THIS WILL CERTIFY that the above Transporter loaded the material represented by this Transporter Statement at the above described location, and that it was tendered by the above described shipper. This will certify that no additional materials were added to this load, and that the material was delivered without incident.

DRIVER:

(SIGNATURE)

FACILITY REPRESENTATIVE:

(SIGNATURE)

White - Sundance

Canary - Sundance Acct #1

Pink - Transporter

Reorder from: Vertigo Creative Services LLC • www.VertigoCreative.com • FormSDI-004c

LEASE OPERATOR/SHIPPER/COMPANY: <u>Cross Timbers</u>		DATE: <u>7-11-24</u>
LEASE NAME: <u>Box North Box Gath</u>		TIME: <u>1232</u> AM/PM
RIG NAME & NUMBER:		VEHICLE NO: <u>708</u>
TRANSPORTER COMPANY: <u>Timothy</u>		PHONE:
GENERATOR COMPANY MAN'S NAME: <u>Kevin B.</u>		PHONE:
CHARGE TO: <u>Cross Timbers</u>		
TYPE OF MATERIAL <input type="checkbox"/> Tank Bottoms <input type="checkbox"/> Drilling Fluids <input type="checkbox"/> Rinsate <input type="checkbox"/> BS&W Content: <input type="checkbox"/> Solids <input checked="" type="checkbox"/> Contaminated Soil <input type="checkbox"/> Jet Out _____ Description: _____		
VOLUME OF MATERIAL <input type="checkbox"/> BBLs. _____ : <input checked="" type="checkbox"/> YARD <u>20</u> : <input type="checkbox"/> _____		
RRC or API #		C-133# <u>11M</u>
<div style="border: 1px dashed black; padding: 5px;"> STICKERS, CODES, NUMBERS, ETC. </div>		
<p>AS A CONDITION TO SUNDANCE SERVICES, INC.'S ACCEPTANCE OF THE MATERIALS SHIPPED WITH THIS JOB TICKET, OPERATOR/SHIPPER REPRESENTS AND WARRANTS THAT THE WASTE MATERIAL SHIPPED HEREWITH IS MATERIAL EXEMPT FROM THE RESOURCE, CONSERVATION AND RECOVERY ACT OF 1976, AS AMENDED FROM TIME TO TIME, 40 U.S.C. § 8901, et seq., THE NM HEALTH AND SAF. CODE § 361.001 et seq., AND REGULATIONS RELATED THERETO, BY VIRTUE OF THE EXEMPTION AFFORDED DRILLING FLUIDS, PRODUCED WATERS, AND OTHER WASTE ASSOCIATED WITH THE EXPLORATION, DEVELOPMENT OR PRODUCTION OF CRUDE OIL OR NATURAL GAS OR GEOTHERMAL ENERGY.</p> <p>ALSO AS A CONDITION TO SUNDANCE SERVICES, INC.'S ACCEPTANCE OF THE MATERIALS SHIPPED WITH THIS JOB TICKET, TRANSPORTER REPRESENTS AND WARRANTS THAT ONLY THE MATERIAL DELIVERED BY OPERATOR/SHIPPER TO TRANSPORTER IS NOW DELIVERED BY TRANSPORTER TO SUNDANCE SERVICES, INC.'S FACILITY FOR DISPOSAL.</p>		
<p>THIS WILL CERTIFY that the above Transporter loaded the material represented by this Transporter Statement at the above described location, and that it was tendered by the above described shipper. This will certify that no additional materials were added to this load, and that the material was delivered without incident.</p>		
DRIVER: <u>SEBASTIAN CORRA</u> (SIGNATURE)		
FACILITY REPRESENTATIVE: <u>Mia E.</u> (SIGNATURE)		
White - Sundance Canary - Sundance Acct #1 Pink - Transporter		
Recorder from: Vertigo Creative Services LLC • www.VertigoCreative.com • Form#SDI-004c		

LEASE NAME: <u>NVA North Rod Goshawk</u>		DATE: <u>7-11-24</u>
RIG NAME & NUMBER:		TIME: <u>10:33</u> AM/PM
TRANSPORTER COMPANY: <u>Trinity</u>		VEHICLE NO: <u>708</u>
GENERATOR COMPANY MAN'S NAME: <u>Kevin B.</u>		PHONE:
CHARGE TO: <u>Cross Timbers</u>		PHONE:
TYPE OF MATERIAL		
<input type="checkbox"/> Tank Bottoms <input type="checkbox"/> Drilling Fluids <input type="checkbox"/> Rinsate <input type="checkbox"/> BS&W Content:		
<input type="checkbox"/> Solids <input checked="" type="checkbox"/> Contaminated Soil <input type="checkbox"/> Jet Out		
Description: <u>SD</u>		
VOLUME OF MATERIAL		
<input type="checkbox"/> BBLs. : <input checked="" type="checkbox"/> YARD <u>20</u> : <input type="checkbox"/> :		
RRC or API # C-133# <u>Nm</u>		

STICKERS, CODES, NUMBERS, ETC.

AS A CONDITION TO SUNDANCE SERVICES, INC.'S ACCEPTANCE OF THE MATERIALS SHIPPED WITH THIS JOB TICKET, OPERATOR/SHIPPER REPRESENTS AND WARRANTS THAT THE WASTE MATERIAL SHIPPED HEREWITH IS MATERIAL EXEMPT FROM THE RESOURCE, CONSERVATION AND RECOVERY ACT OF 1976, AS AMENDED FROM TIME TO TIME, 40 U.S.C. § 6901, et seq., THE NM HEALTH AND SAF. CODE § 361.001 et seq., AND REGULATIONS RELATED THERETO, BY VIRTUE OF THE EXEMPTION AFFORDED DRILLING FLUIDS, PRODUCED WATERS, AND OTHER WASTE ASSOCIATED WITH THE EXPLORATION, DEVELOPMENT OR PRODUCTION OF CRUDE OIL OR NATURAL GAS OR GEOTHERMAL ENERGY.

ALSO AS A CONDITION TO SUNDANCE SERVICES, INC.'S ACCEPTANCE OF THE MATERIALS SHIPPED WITH THIS JOB TICKET, TRANSPORTER REPRESENTS AND WARRANTS THAT ONLY THE MATERIAL DELIVERED BY OPERATOR/SHIPPER TO TRANSPORTER IS NOW DELIVERED BY TRANSPORTER TO SUNDANCE SERVICES, INC.'S FACILITY FOR DISPOSAL.

THIS WILL CERTIFY that the above Transporter loaded the material represented by this Transporter Statement at the above described location, and that it was tendered by the above described shipper. This will certify that no additional materials were added to this load, and that the material was delivered without incident.

DRIVER: TERESA ANN FORTADO

(SIGNATURE)

FACILITY REPRESENTATIVE: Mig E.

(SIGNATURE)

White - Sundance

Canary - Sundance Acct #1

Pink - Transporter

Reorder from: Vertigo Creative Services LLC • www.VertigoCreative.com • Form#SDI-004c

RIG NAME & NUMBER:

TIME:

AM/PM

TRANSPORTER COMPANY:

VEHICLE NO:

GENERATOR COMPANY MAN'S NAME:

PHONE:

PHONE:

CHARGE TO:

TYPE OF
MATERIAL☐ Tank Bottoms☐ Drilling Fluids☐ Rinsate☐ BS&W Content:☐ Solids☒ Contaminated Soil☐ Jet Out

Description:

VOLUME OF
MATERIAL☐ BBLs.☒ YARD

RRC or API #

C-133#

STICKERS, CODES, NUMBERS, ETC.

AS A CONDITION TO SUNDANCE SERVICES, INC.'S ACCEPTANCE OF THE MATERIALS SHIPPED WITH THIS JOB TICKET, OPERATOR/SHIPPER REPRESENTS AND WARRANTS THAT THE WASTE MATERIAL SHIPPED HEREWITH IS MATERIAL EXEMPT FROM THE RESOURCE, CONSERVATION AND RECOVERY ACT OF 1976, AS AMENDED FROM TIME TO TIME, 40 U.S.C. § 6901, et seq., THE NM HEALTH AND SAF. CODE § 361.001 et seq., AND REGULATIONS RELATED THERETO, BY VIRTUE OF THE EXEMPTION AFFORDED DRILLING FLUIDS, PRODUCED WATERS, AND OTHER WASTE ASSOCIATED WITH THE EXPLORATION, DEVELOPMENT OR PRODUCTION OF CRUDE OIL OR NATURAL GAS OR GEOTHERMAL ENERGY.

ALSO AS A CONDITION TO SUNDANCE SERVICES, INC.'S ACCEPTANCE OF THE MATERIALS SHIPPED WITH THIS JOB TICKET, TRANSPORTER REPRESENTS AND WARRANTS THAT ONLY THE MATERIAL DELIVERED BY OPERATOR/SHIPPER TO TRANSPORTER IS NOW DELIVERED BY TRANSPORTER TO SUNDANCE SERVICES, INC.'S FACILITY FOR DISPOSAL.

THIS WILL CERTIFY that the above Transporter loaded the material represented by this Transporter Statement at the above described location, and that it was tendered by the above described shipper. This will certify that no additional materials were added to this load, and that the material was delivered without incident.

DRIVER:

(SIGNATURE)

FACILITY REPRESENTATIVE:

(SIGNATURE)

White - Sundance

Canary - Sundance Acct #1

Pink - Transporter

Reorder from: Vertigo Creative Services LLC • www.VertigoCreative.com • FormSDI-004c

RIG NAME & NUMBER:

TRANSPORTER COMPANY:

GENERATOR COMPANY MAN'S NAME:

PHONE:

PHONE:

CHARGE TO:

TYPE OF MATERIAL

☐ Tank Bottoms☐ Drilling Fluids☐ Rinsate☐ BS&W Content:☐ Solids☒ Contaminated Soil☐ Jet Out

Description:

VOLUME OF MATERIAL

☐ BBLs:☐ YARD:

RRC or API #

C-133#

STICKERS, CODES, NUMBERS, ETC.

AS A CONDITION TO SUNDANCE SERVICES, INC.'S ACCEPTANCE OF THE MATERIALS SHIPPED WITH THIS JOB TICKET, OPERATOR/SHIPPER REPRESENTS AND WARRANTS THAT THE WASTE MATERIAL SHIPPED HEREWITH IS MATERIAL EXEMPT FROM THE RESOURCE, CONSERVATION AND RECOVERY ACT OF 1976, AS AMENDED FROM TIME TO TIME, 40 U.S.C. § 8901, et seq., THE NM HEALTH AND SAF. CODE § 361.001 et seq., AND REGULATIONS RELATED THERETO, BY VIRTUE OF THE EXEMPTION AFFORDED DRILLING FLUIDS, PRODUCED WATERS, AND OTHER WASTE ASSOCIATED WITH THE EXPLORATION, DEVELOPMENT OR PRODUCTION OF CRUDE OIL OR NATURAL GAS OR GEOTHERMAL ENERGY.

ALSO AS A CONDITION TO SUNDANCE SERVICES, INC.'S ACCEPTANCE OF THE MATERIALS SHIPPED WITH THIS JOB TICKET, TRANSPORTER REPRESENTS AND WARRANTS THAT ONLY THE MATERIAL DELIVERED BY OPERATOR/SHIPPER TO TRANSPORTER IS NOW DELIVERED BY TRANSPORTER TO SUNDANCE SERVICES, INC.'S FACILITY FOR DISPOSAL.

THIS WILL CERTIFY that the above Transporter loaded the material represented by this Transporter Statement at the above described location, and that it was tendered by the above described shipper. This will certify that no additional materials were added to this load, and that the material was delivered without incident.

DRIVER:

(SIGNATURE)

FACILITY REPRESENTATIVE:

(SIGNATURE)

White - Sundance

Canary - Sundance Acct #1

Pink - Transporter

Reorder from: Vertigo Creative Services LLC • www.VertigoCreative.com • FormSDI-004c

LEASE OPERATOR/SHIPPER/COMPANY:		DATE: 7/12/24
RIG NAME & NUMBER:		TIME: 5:54 AM/PM
TRANSPORTER COMPANY:		VEHICLE NO: 421192
GENERATOR COMPANY MAN'S NAME:		PHONE:
		PHONE: 505 345-5150

CHARGE TO: Leasehold

TYPE OF MATERIAL

<input type="checkbox"/> Tank Bottoms	<input type="checkbox"/> Drilling Fluids	<input type="checkbox"/> Rinsate	<input type="checkbox"/> BS&W Content:
<input type="checkbox"/> Solids	<input checked="" type="checkbox"/> Contaminated Soil	<input type="checkbox"/> Jet Out	

Description: _____

VOLUME OF MATERIAL

☐ BBLs. _____ : ☒ YARD 2 : ☐ _____

RRC or API # _____ C-133# NH

STICKERS, CODES, NUMBERS, ETC.

AS A CONDITION TO SUNDANCE SERVICES, INC.'S ACCEPTANCE OF THE MATERIALS SHIPPED WITH THIS JOB TICKET, OPERATOR/SHIPPER REPRESENTS AND WARRANTS THAT THE WASTE MATERIAL SHIPPED HEREWITH IS MATERIAL EXEMPT FROM THE RESOURCE, CONSERVATION AND RECOVERY ACT OF 1976, AS AMENDED FROM TIME TO TIME, 40 U.S.C. § 6901, et seq., THE NM HEALTH AND SAF. CODE § 361.001 et seq., AND REGULATIONS RELATED THERETO, BY VIRTUE OF THE EXEMPTION AFFORDED DRILLING FLUIDS, PRODUCED WATERS, AND OTHER WASTE ASSOCIATED WITH THE EXPLORATION, DEVELOPMENT OR PRODUCTION OF CRUDE OIL OR NATURAL GAS OR GEOTHERMAL ENERGY.

ALSO AS A CONDITION TO SUNDANCE SERVICES, INC.'S ACCEPTANCE OF THE MATERIALS SHIPPED WITH THIS JOB TICKET, TRANSPORTER REPRESENTS AND WARRANTS THAT ONLY THE MATERIAL DELIVERED BY OPERATOR/SHIPPER TO TRANSPORTER IS NOW DELIVERED BY TRANSPORTER TO SUNDANCE SERVICES, INC.'S FACILITY FOR DISPOSAL.

THIS WILL CERTIFY that the above Transporter loaded the material represented by this Transporter Statement at the above described location, and that it was tendered by the above described shipper. This will certify that no additional materials were added to this load, and that the material was delivered without incident.

DRIVER: Yanilka Vazquez
 (SIGNATURE)

FACILITY REPRESENTATIVE: Baltes
 (SIGNATURE)

White - Sundance Canary - Sundance Acct #1 Pink - Transporter

RIG NAME & NUMBER:

TIME: 3:42 AM/PM

TRANSPORTER COMPANY:

VEHICLE NO:

GENERATOR COMPANY MAN'S NAME:

PHONE:

PHONE:

CHARGE TO:

TYPE OF
MATERIAL☐ Tank Bottoms☐ Drilling Fluids☐ Rinsate☐ BS&W Content:☐ Solids☒ Contaminated Soil☐ Jet Out

Description:

VOLUME OF
MATERIAL☐ BBLs: _____☐ YARD: _____☐ _____

RRC or API #

C-133#

STICKERS, CODES, NUMBERS, ETC.

AS A CONDITION TO SUNDANCE SERVICES, INC.'S ACCEPTANCE OF THE MATERIALS SHIPPED WITH THIS JOB TICKET, OPERATOR/SHIPPER REPRESENTS AND WARRANTS THAT THE WASTE MATERIAL SHIPPED HEREWITH IS MATERIAL EXEMPT FROM THE RESOURCE, CONSERVATION AND RECOVERY ACT OF 1976, AS AMENDED FROM TIME TO TIME, 40 U.S.C. § 6901, et seq., THE NM HEALTH AND SAF. CODE § 381.001 et seq., AND REGULATIONS RELATED THERETO, BY VIRTUE OF THE EXEMPTION AFFORDED DRILLING FLUIDS, PRODUCED WATERS, AND OTHER WASTE ASSOCIATED WITH THE EXPLORATION, DEVELOPMENT OR PRODUCTION OF CRUDE OIL OR NATURAL GAS OR GEOTHERMAL ENERGY.

ALSO AS A CONDITION TO SUNDANCE SERVICES, INC.'S ACCEPTANCE OF THE MATERIALS SHIPPED WITH THIS JOB TICKET, TRANSPORTER REPRESENTS AND WARRANTS THAT ONLY THE MATERIAL DELIVERED BY OPERATOR/SHIPPER TO TRANSPORTER IS NOW DELIVERED BY TRANSPORTER TO SUNDANCE SERVICES, INC.'S FACILITY FOR DISPOSAL.

THIS WILL CERTIFY that the above Transporter loaded the material represented by this Transporter Statement at the above described location, and that it was tendered by the above described shipper. This will certify that no additional materials were added to this load, and that the material was delivered without incident.

DRIVER:

(SIGNATURE)

FACILITY REPRESENTATIVE:

(SIGNATURE)

White - Sundance

Canary - Sundance Acct #1

Pink - Transporter

Reorder from: Vertigo Creative Services LLC • www.VertigoCreative.com • FormSDI-004c

RIG NAME & NUMBER:

TIME: 4:30 AM/PM

TRANSPORTER COMPANY:

VEHICLE NO: 701

GENERATOR COMPANY MAN'S NAME:

PHONE:

PHONE:

CHARGE TO:

TYPE OF MATERIAL

☐ Tank Bottoms☐ Drilling Fluids☐ Rinsate☐ BS&W Content:☐ Solids☐ Contaminated Soil☐ Jet Out

Description:

VOLUME OF MATERIAL

☐ BBLS:☐ YARD:☐

RRC or API #

C-133#

STICKERS, CODES, NUMBERS, ETC.

AS A CONDITION TO SUNDANCE SERVICES, INC.'S ACCEPTANCE OF THE MATERIALS SHIPPED WITH THIS JOB TICKET, OPERATOR/SHIPPER REPRESENTS AND WARRANTS THAT THE WASTE MATERIAL SHIPPED HERewith IS MATERIAL EXEMPT FROM THE RESOURCE, CONSERVATION AND RECOVERY ACT OF 1976, AS AMENDED FROM TIME TO TIME, 40 U.S.C. § 6901, et seq., THE NM HEALTH AND SAF. CODE § 361.001 et seq., AND REGULATIONS RELATED THERETO, BY VIRTUE OF THE EXEMPTION AFFORDED DRILLING FLUIDS, PRODUCED WATERS, AND OTHER WASTE ASSOCIATED WITH THE EXPLORATION, DEVELOPMENT OR PRODUCTION OF CRUDE OIL OR NATURAL GAS OR GEOTHERMAL ENERGY.

ALSO AS A CONDITION TO SUNDANCE SERVICES, INC.'S ACCEPTANCE OF THE MATERIALS SHIPPED WITH THIS JOB TICKET, TRANSPORTER REPRESENTS AND WARRANTS THAT ONLY THE MATERIAL DELIVERED BY OPERATOR/SHIPPER TO TRANSPORTER IS NOW DELIVERED BY TRANSPORTER TO SUNDANCE SERVICES, INC.'S FACILITY FOR DISPOSAL.

THIS WILL CERTIFY that the above Transporter loaded the material represented by this Transporter Statement at the above described location, and that it was tendered by the above described shipper. This will certify that no additional materials were added to this load, and that the material was delivered without incident.

DRIVER:

(SIGNATURE)

FACILITY REPRESENTATIVE:

(SIGNATURE)

White - Sundance

Canary - Sundance Acct #1

Pink - Transporter

Reorder from: Vertigo Creative Services LLC • www.VertigoCreative.com • Form#SDI-004c

DATE: 12/3/2024			
TIME: 15:24 AM/PM			
RIG NAME & NUMBER:	VEHICLE NO:		
TRANSPORTER COMPANY:	PHONE:		
GENERATOR COMPANY MAN'S NAME:	PHONE:		
CHARGE TO:			
TYPE OF MATERIAL			
<input type="checkbox"/> Tank Bottoms	<input type="checkbox"/> Drilling Fluids	<input type="checkbox"/> Rinsate	<input type="checkbox"/> BS&W Content:
<input type="checkbox"/> Solids	<input type="checkbox"/> Contaminated Soil	<input type="checkbox"/> Jet Out	
Description:			
VOLUME OF MATERIAL			
<input type="checkbox"/> BBLS:		<input type="checkbox"/> YARD:	
RRC or API #		C-133#	

STICKERS, CODES, NUMBERS, ETC.

AS A CONDITION TO SUNDANCE SERVICES, INC.'S ACCEPTANCE OF THE MATERIALS SHIPPED WITH THIS JOB TICKET, OPERATOR/SHIPPER REPRESENTS AND WARRANTS THAT THE WASTE MATERIAL SHIPPED HEREWITH IS MATERIAL EXEMPT FROM THE RESOURCE, CONSERVATION AND RECOVERY ACT OF 1976, AS AMENDED FROM TIME TO TIME, 40 U.S.C. § 6901, et seq., THE NM HEALTH AND SAF. CODE § 361.001 et seq., AND REGULATIONS RELATED THERETO, BY VIRTUE OF THE EXEMPTION AFFORDED DRILLING FLUIDS, PRODUCED WATERS, AND OTHER WASTE ASSOCIATED WITH THE EXPLORATION, DEVELOPMENT OR PRODUCTION OF CRUDE OIL OR NATURAL GAS OR GEOTHERMAL ENERGY.

ALSO AS A CONDITION TO SUNDANCE SERVICES, INC.'S ACCEPTANCE OF THE MATERIALS SHIPPED WITH THIS JOB TICKET, TRANSPORTER REPRESENTS AND WARRANTS THAT ONLY THE MATERIAL DELIVERED BY OPERATOR/SHIPPER TO TRANSPORTER IS NOW DELIVERED BY TRANSPORTER TO SUNDANCE SERVICES, INC.'S FACILITY FOR DISPOSAL.

THIS WILL CERTIFY that the above Transporter loaded the material represented by this Transporter Statement at the above described location, and that it was tendered by the above described shipper. This will certify that no additional materials were added to this load, and that the material was delivered without incident.

DRIVER:

(SIGNATURE)

FACILITY REPRESENTATIVE:

(SIGNATURE)

White - Sundance

Canary - Sundance Acct #1

Pink - Transporter

Reorder from: Vertigo Creative Services LLC - www.VertigoCreative.com - Form#SDI-004c

DATE: 7/12/2024
TIME: 7:01 AM/PM
VEHICLE NO: 701
PHONE: 572 1311

RIG NAME & NUMBER:

TRANSPORTER COMPANY:

GENERATOR COMPANY MAN'S NAME:

PHONE:

PHONE:

CHARGE TO:

TYPE OF MATERIAL

☐ Tank Bottoms

☐ Drilling Fluids

☐ Rinsate

☐ BS&W Content:

☐ Solids

☐ Contaminated Soil

☐ Jet Out

Description:

VOLUME OF MATERIAL

☐ BBLS. _____ :

☐ YARD _____ :

☐ _____

RRC or API #

C-133#

STICKERS, CODES, NUMBERS, ETC.

AS A CONDITION TO SUNDANCE SERVICES, INC.'S ACCEPTANCE OF THE MATERIALS SHIPPED WITH THIS JOB TICKET, OPERATOR/SHIPPER REPRESENTS AND WARRANTS THAT THE WASTE MATERIAL SHIPPED HEREWITH IS MATERIAL EXEMPT FROM THE RESOURCE, CONSERVATION AND RECOVERY ACT OF 1976, AS AMENDED FROM TIME TO TIME, 40 U.S.C. § 6901, et seq., THE NM HEALTH AND SAF. CODE § 361.001 et seq., AND REGULATIONS RELATED THERETO, BY VIRTUE OF THE EXEMPTION AFFORDED DRILLING FLUIDS, PRODUCED WATERS, AND OTHER WASTE ASSOCIATED WITH THE EXPLORATION, DEVELOPMENT OR PRODUCTION OF CRUDE OIL OR NATURAL GAS OR GEOTHERMAL ENERGY.

ALSO AS A CONDITION TO SUNDANCE SERVICES, INC.'S ACCEPTANCE OF THE MATERIALS SHIPPED WITH THIS JOB TICKET, TRANSPORTER REPRESENTS AND WARRANTS THAT ONLY THE MATERIAL DELIVERED BY OPERATOR/SHIPPER TO TRANSPORTER IS NOW DELIVERED BY TRANSPORTER TO SUNDANCE SERVICES, INC.'S FACILITY FOR DISPOSAL.

THIS WILL CERTIFY that the above Transporter loaded the material represented by this Transporter Statement at the above described location, and that it was tendered by the above described shipper. This will certify that no additional materials were added to this load, and that the material was delivered without incident.

DRIVER:

(SIGNATURE)

FACILITY REPRESENTATIVE:

(SIGNATURE)

White - Sundance

Canary - Sundance Acct #1

Pink - Transporter

Reorder from: Vertigo Creative Services LLC • www.VertigoCreative.com • Form PSDI-004c

RIG NAME & NUMBER:

TIME:

AM/PM

TRANSPORTER COMPANY:

VEHICLE NO:

GENERATOR COMPANY MAN'S NAME:

PHONE:

PHONE:

CHARGE TO:

TYPE OF
MATERIAL☐ Tank Bottoms☐ Drilling Fluids☐ Rinsate☐ BS&W Content:☐ Solids☐ Contaminated Soil☐ Jet Out

Description:

VOLUME OF
MATERIAL☐ BBLs.

:

☐ YARD

:

☐

RRC or API #

C-133#

STICKERS, CODES, NUMBERS, ETC.

AS A CONDITION TO SUNDANCE SERVICES, INC.'S ACCEPTANCE OF THE MATERIALS SHIPPED WITH THIS JOB TICKET, OPERATOR/SHIPPER REPRESENTS AND WARRANTS THAT THE WASTE MATERIAL SHIPPED HEREWITH IS MATERIAL EXEMPT FROM THE RESOURCE, CONSERVATION AND RECOVERY ACT OF 1976, AS AMENDED FROM TIME TO TIME, 40 U.S.C. § 6901, et seq., THE NM HEALTH AND SAF. CODE § 361.001 et seq., AND REGULATIONS RELATED THERETO, BY VIRTUE OF THE EXEMPTION AFFORDED DRILLING FLUIDS, PRODUCED WATERS, AND OTHER WASTE ASSOCIATED WITH THE EXPLORATION, DEVELOPMENT OR PRODUCTION OF CRUDE OIL OR NATURAL GAS OR GEOTHERMAL ENERGY.

ALSO AS A CONDITION TO SUNDANCE SERVICES, INC.'S ACCEPTANCE OF THE MATERIALS SHIPPED WITH THIS JOB TICKET, TRANSPORTER REPRESENTS AND WARRANTS THAT ONLY THE MATERIAL DELIVERED BY OPERATOR/SHIPPER TO TRANSPORTER IS NOW DELIVERED BY TRANSPORTER TO SUNDANCE SERVICES, INC.'S FACILITY FOR DISPOSAL.

THIS WILL CERTIFY that the above Transporter loaded the material represented by this Transporter Statement at the above described location, and that it was tendered by the above described shipper. This will certify that no additional materials were added to this load, and that the material was delivered without incident.

DRIVER:

(SIGNATURE)

FACILITY REPRESENTATIVE:

(SIGNATURE)

White - Sundance

Canary - Sundance Acct #1

Pink - Transporter

Reorder from: Vertigo Creative Services LLC • www.VertigoCreative.com • Form#SDI-004c

OPERATOR/SHIPPER/COMPANY:		DATE: 11/2/2024
RIG NAME & NUMBER:		TIME: 11:52 AM/PM
TRANSPORTER COMPANY:		VEHICLE NO:
GENERATOR COMPANY MAN'S NAME:		PHONE:
CHARGE TO:		PHONE: (575) 313-1111
TYPE OF MATERIAL		
<input type="checkbox"/> Tank Bottoms <input type="checkbox"/> Drilling Fluids <input type="checkbox"/> Rinsate <input type="checkbox"/> BS&W Content:		
<input type="checkbox"/> Solids <input type="checkbox"/> Contaminated Soil <input type="checkbox"/> Jet Out		
Description:		
VOLUME OF MATERIAL		
<input type="checkbox"/> BBLS. : <input type="checkbox"/> YARD : <input type="checkbox"/> :		
RRC or API #		
C-133#		
STICKERS, CODES, NUMBERS, ETC.		
AS A CONDITION TO SUNDANCE SERVICES, INC.'S ACCEPTANCE OF THE MATERIALS SHIPPED WITH THIS JOB TICKET, OPERATOR/SHIPPER REPRESENTS AND WARRANTS THAT THE WASTE MATERIAL SHIPPED HEREWITH IS MATERIAL EXEMPT FROM THE RESOURCE, CONSERVATION AND RECOVERY ACT OF 1976, AS AMENDED FROM TIME TO TIME, 40 U.S.C. § 6901, et seq., THE NM HEALTH AND SAF. CODE § 361.001 et seq., AND REGULATIONS RELATED THERETO, BY VIRTUE OF THE EXEMPTION AFFORDED DRILLING FLUIDS, PRODUCED WATERS, AND OTHER WASTE ASSOCIATED WITH THE EXPLORATION, DEVELOPMENT OR PRODUCTION OF CRUDE OIL OR NATURAL GAS OR GEOTHERMAL ENERGY.		
ALSO AS A CONDITION TO SUNDANCE SERVICES, INC.'S ACCEPTANCE OF THE MATERIALS SHIPPED WITH THIS JOB TICKET, TRANSPORTER REPRESENTS AND WARRANTS THAT ONLY THE MATERIAL DELIVERED BY OPERATOR/SHIPPER TO TRANSPORTER IS NOW DELIVERED BY TRANSPORTER TO SUNDANCE SERVICES, INC.'S FACILITY FOR DISPOSAL.		
THIS WILL CERTIFY that the above Transporter loaded the material represented by this Transporter Statement at the above described location, and that it was tendered by the above described shipper. This will certify that no additional materials were added to this load, and that the material was delivered without incident.		
DRIVER: (SIGNATURE)		
FACILITY REPRESENTATIVE: (SIGNATURE)		
White - Sundance Canary - Sundance Acct #1 Pink - Transporter		
Reorder from: Vertigo Creative Services LLC • www.VertigoCreative.com • Form#SCI-004c		

LEASE NAME:		DATE:
RIG NAME & NUMBER:		TIME: 3:45 AM/PM
TRANSPORTER COMPANY:		VEHICLE NO:
GENERATOR COMPANY MAN'S NAME:		PHONE:

CHARGE TO:

TYPE OF MATERIAL	<input type="checkbox"/> Tank Bottoms	<input type="checkbox"/> Drilling Fluids	<input type="checkbox"/> Rinsate	<input type="checkbox"/> BS&W Content:
	<input type="checkbox"/> Solids	<input type="checkbox"/> Contaminated Soil	<input type="checkbox"/> Jet Out	
Description:				

VOLUME OF MATERIAL	<input type="checkbox"/> BBLs. _____	<input type="checkbox"/> YARD _____	<input type="checkbox"/> _____
---------------------------	--------------------------------------	-------------------------------------	--------------------------------

RRC or API # **C-133#**

STICKERS, CODES, NUMBERS, ETC.	AS A CONDITION TO SUNDANCE SERVICES, INC.'S ACCEPTANCE OF THE MATERIALS SHIPPED WITH THIS JOB TICKET, OPERATOR/SHIPPER REPRESENTS AND WARRANTS THAT THE WASTE MATERIAL SHIPPED HEREWITH IS MATERIAL EXEMPT FROM THE RESOURCE, CONSERVATION AND RECOVERY ACT OF 1976, AS AMENDED FROM TIME TO TIME, 40 U.S.C. § 6901, et seq., THE NM HEALTH AND SAF. CODE § 361.001 et seq., AND REGULATIONS RELATED THERETO, BY VIRTUE OF THE EXEMPTION AFFORDED DRILLING FLUIDS, PRODUCED WATERS, AND OTHER WASTE ASSOCIATED WITH THE EXPLORATION, DEVELOPMENT OR PRODUCTION OF CRUDE OIL OR NATURAL GAS OR GEOTHERMAL ENERGY.
	ALSO AS A CONDITION TO SUNDANCE SERVICES, INC.'S ACCEPTANCE OF THE MATERIALS SHIPPED WITH THIS JOB TICKET, TRANSPORTER REPRESENTS AND WARRANTS THAT ONLY THE MATERIAL DELIVERED BY OPERATOR/SHIPPER TO TRANSPORTER IS NOW DELIVERED BY TRANSPORTER TO SUNDANCE SERVICES, INC.'S FACILITY FOR DISPOSAL.

THIS WILL CERTIFY that the above Transporter loaded the material represented by this Transporter Statement at the above described location, and that it was tendered by the above described shipper. This will certify that no additional materials were added to this load, and that the material was delivered without incident.

DRIVER: _____
(SIGNATURE)

FACILITY REPRESENTATIVE: _____
(SIGNATURE)

White - Sundance Canary - Sundance Acct #1 Pink - Transporter

Reorder from: Vertigo Creative Services LLC • www.VertigoCreative.com • Form#SDI-004c

LEASE NUMBER:

TIME: 11:26 AM/PM

RIG NAME & NUMBER:

VEHICLE NO:

TRANSPORTER COMPANY:

PHONE:

GENERATOR COMPANY MAN'S NAME:

PHONE:

CHARGE TO:

TYPE OF MATERIAL

☐ Tank Bottoms☐ Drilling Fluids☐ Rinsate☐ BS&W Content:☐ Solids☒ Contaminated Soil☐ Jet Out

Description:

VOLUME OF MATERIAL

☐ BBLs☐ YARD

RRC or API #

C-133#

STICKERS, CODES, NUMBERS, ETC.

AS A CONDITION TO SUNDANCE SERVICES, INC.'S ACCEPTANCE OF THE MATERIALS SHIPPED WITH THIS JOB TICKET, OPERATOR/SHIPPER REPRESENTS AND WARRANTS THAT THE WASTE MATERIAL SHIPPED HERewith IS MATERIAL EXEMPT FROM THE RESOURCE, CONSERVATION AND RECOVERY ACT OF 1976, AS AMENDED FROM TIME TO TIME, 40 U.S.C. 5 6901, et seq., THE NM HEALTH AND SAF. CODE 5 361.001 et seq., AND REGULATIONS RELATED THERETO, BY VIRTUE OF THE EXEMPTION AFFORDED DRILLING FLUIDS, PRODUCED WATERS, AND OTHER WASTE ASSOCIATED WITH THE EXPLORATION, DEVELOPMENT OR PRODUCTION OF CRUDE OIL OR NATURAL GAS OR GEOTHERMAL ENERGY.

ALSO AS A CONDITION TO SUNDANCE SERVICES, INC.'S ACCEPTANCE OF THE MATERIALS SHIPPED WITH THIS JOB TICKET, TRANSPORTER REPRESENTS AND WARRANTS THAT ONLY THE MATERIAL DELIVERED BY OPERATOR/SHIPPER TO TRANSPORTER IS NOW DELIVERED BY TRANSPORTER TO SUNDANCE SERVICES, INC.'S FACILITY FOR DISPOSAL.

THIS WILL CERTIFY that the above Transporter loaded the material represented by this Transporter Statement at the above described location, and that it was tendered by the above described shipper. This will certify that no additional materials were added to this load, and that the material was delivered without incident.

DRIVER:

(SIGNATURE)

FACILITY REPRESENTATIVE:

(SIGNATURE)

White - Sundance

Canary - Sundance Acct #1

Pink - Transporter

Reorder from: Vertigo Creative Services LLC - www.VertigoCreative.com - Form#SDI-004c

RIG NAME & NUMBER:

TIME:

AM/PM

TRANSPORTER COMPANY:

VEHICLE NO:

GENERATOR COMPANY MAN'S NAME:

PHONE:

PHONE:

CHARGE TO:

TYPE OF
MATERIAL☐ Tank Bottoms☐ Drilling Fluids☐ Rinsate☐ BS&W Content:☐ Solids☐ Contaminated Soil☐ Jet Out

Description:

VOLUME OF
MATERIAL☐ BBLS. _____ :☐ YARD _____ :☐ _____

RRC or API #

C-133#

STICKERS, CODES, NUMBERS, ETC.

AS A CONDITION TO SUNDANCE SERVICES, INC.'S ACCEPTANCE OF THE MATERIALS SHIPPED WITH THIS JOB TICKET, OPERATOR/SHIPPER REPRESENTS AND WARRANTS THAT THE WASTE MATERIAL SHIPPED HEREWITH IS MATERIAL EXEMPT FROM THE RESOURCE, CONSERVATION AND RECOVERY ACT OF 1976, AS AMENDED FROM TIME TO TIME, 40 U.S.C. § 6901, et seq., THE NM HEALTH AND SAF. CODE § 361.001 et seq., AND REGULATIONS RELATED THERETO, BY VIRTUE OF THE EXEMPTION AFFORDED DRILLING FLUIDS, PRODUCED WATERS, AND OTHER WASTE ASSOCIATED WITH THE EXPLORATION, DEVELOPMENT OR PRODUCTION OF CRUDE OIL OR NATURAL GAS OR GEOTHERMAL ENERGY.

ALSO AS A CONDITION TO SUNDANCE SERVICES, INC.'S ACCEPTANCE OF THE MATERIALS SHIPPED WITH THIS JOB TICKET, TRANSPORTER REPRESENTS AND WARRANTS THAT ONLY THE MATERIAL DELIVERED BY OPERATOR/SHIPPER TO TRANSPORTER IS NOW DELIVERED BY TRANSPORTER TO SUNDANCE SERVICES, INC.'S FACILITY FOR DISPOSAL.

THIS WILL CERTIFY that the above Transporter loaded the material represented by this Transporter Statement at the above described location, and that it was tendered by the above described shipper. This will certify that no additional materials were added to this load, and that the material was delivered without incident.

DRIVER:

(SIGNATURE)

FACILITY REPRESENTATIVE:

(SIGNATURE)

White - Sundance

Canary - Sundance Acct #1

Pink - Transporter

Reorder from: Vertigo Creative Services LLC • www.VertigoCreative.com • FormSDI-004c

RIG NAME & NUMBER:

TIME:

AM/PM

TRANSPORTER COMPANY:

VEHICLE NO:

GENERATOR COMPANY MAN'S NAME:

PHONE:

PHONE:

CHARGE TO:

TYPE OF
MATERIAL☐ Tank Bottoms☐ Drilling Fluids☐ Rinsate☐ BS&W Content:☐ Solids☐ Contaminated Soil☐ Jet Out

Description:

VOLUME OF
MATERIAL☐ BBLS.☐ YARD☐

RRC or API #

C-133#

STICKERS, CODES, NUMBERS, ETC.

AS A CONDITION TO SUNDANCE SERVICES, INC.'S ACCEPTANCE OF THE MATERIALS SHIPPED WITH THIS JOB TICKET, OPERATOR/SHIPPER REPRESENTS AND WARRANTS THAT THE WASTE MATERIAL SHIPPED HEREWITH IS MATERIAL EXEMPT FROM THE RESOURCE, CONSERVATION AND RECOVERY ACT OF 1976, AS AMENDED FROM TIME TO TIME, 40 U.S.C. 5 6901, et seq., THE NM HEALTH AND SAF. CODE 5 361.001 et seq., AND REGULATIONS RELATED THERETO, BY VIRTUE OF THE EXEMPTION AFFORDED DRILLING FLUIDS, PRODUCED WATERS, AND OTHER WASTE ASSOCIATED WITH THE EXPLORATION, DEVELOPMENT OR PRODUCTION OF CRUDE OIL OR NATURAL GAS OR GEOTHERMAL ENERGY.

ALSO AS A CONDITION TO SUNDANCE SERVICES, INC.'S ACCEPTANCE OF THE MATERIALS SHIPPED WITH THIS JOB TICKET, TRANSPORTER REPRESENTS AND WARRANTS THAT ONLY THE MATERIAL DELIVERED BY OPERATOR/SHIPPER TO TRANSPORTER IS NOW DELIVERED BY TRANSPORTER TO SUNDANCE SERVICES, INC.'S FACILITY FOR DISPOSAL.

THIS WILL CERTIFY that the above Transporter loaded the material represented by this Transporter Statement at the above described location, and that it was tendered by the above described shipper. This will certify that no additional materials were added to this load, and that the material was delivered without incident.

DRIVER:

(SIGNATURE)

FACILITY REPRESENTATIVE:

(SIGNATURE)

White - Sundance

Canary - Sundance Acct #1

Pink - Transporter

Reorder from: Vertigo Creative Services LLC • www.VertigoCreative.com • FormSDI-004c

OPERATOR/SHIPPER/COMPANY:		DATE:
RIG NAME & NUMBER:		TIME: AM/PM
TRANSPORTER COMPANY:		VEHICLE NO:
GENERATOR COMPANY MAN'S NAME:		PHONE:
		PHONE:

CHARGE TO:

TYPE OF MATERIAL

☐ Tank Bottoms ☐ Drilling Fluids ☐ Rinsate ☐ BS&W Content:
☐ Solids ☐ Contaminated Soil ☐ Jet Out

Description: _____

VOLUME OF MATERIAL

☐ BBLs. _____ : ☐ YARD _____ : ☐ _____

RRC or API #

C-133#

STICKERS, CODES, NUMBERS, ETC.

AS A CONDITION TO SUNDANCE SERVICES, INC.'S ACCEPTANCE OF THE MATERIALS SHIPPED WITH THIS JOB TICKET, OPERATOR/SHIPPER REPRESENTS AND WARRANTS THAT THE WASTE MATERIAL SHIPPED HEREWITH IS MATERIAL EXEMPT FROM THE RESOURCE, CONSERVATION AND RECOVERY ACT OF 1976, AS AMENDED FROM TIME TO TIME, 40 U.S.C. § 6901, et seq., THE NM HEALTH AND SAF. CODE § 361.001 et seq., AND REGULATIONS RELATED THERETO, BY VIRTUE OF THE EXEMPTION AFFORDED DRILLING FLUIDS, PRODUCED WATERS, AND OTHER WASTE ASSOCIATED WITH THE EXPLORATION, DEVELOPMENT OR PRODUCTION OF CRUDE OIL OR NATURAL GAS OR GEOTHERMAL ENERGY.

ALSO AS A CONDITION TO SUNDANCE SERVICES, INC.'S ACCEPTANCE OF THE MATERIALS SHIPPED WITH THIS JOB TICKET, TRANSPORTER REPRESENTS AND WARRANTS THAT ONLY THE MATERIAL DELIVERED BY OPERATOR/SHIPPER TO TRANSPORTER IS NOW DELIVERED BY TRANSPORTER TO SUNDANCE SERVICES, INC.'S FACILITY FOR DISPOSAL.

THIS WILL CERTIFY that the above Transporter loaded the material represented by this Transporter Statement at the above described location, and that it was tendered by the above described shipper. This will certify that no additional materials were added to this load, and that the material was delivered without incident.

DRIVER:

(SIGNATURE)

FACILITY REPRESENTATIVE:

(SIGNATURE)

White - Sundance

Canary - Sundance Acct #1

Pink - Transporter

Reorder from: Vertigo Creative Services LLC • www.VertigoCreative.com • Form#SDH-004c

RIG NAME & NUMBER:

TIME:

AM/PM

TRANSPORTER COMPANY:

VEHICLE NO:

GENERATOR COMPANY MAN'S NAME:

PHONE:

PHONE:

CHARGE TO:

TYPE OF
MATERIAL☐ Tank Bottoms☐ Drilling Fluids☐ Rinsate☐ BS&W Content:☐ Solids☐ Contaminated Soil☐ Jet Out

Description:

VOLUME OF
MATERIAL☐ BBLS.☐ YARD☐

RRC or API #

C-133#

STICKERS, CODES, NUMBERS, ETC.

AS A CONDITION TO SUNDANCE SERVICES, INC.'S ACCEPTANCE OF THE MATERIALS SHIPPED WITH THIS JOB TICKET, OPERATOR/SHIPPER REPRESENTS AND WARRANTS THAT THE WASTE MATERIAL SHIPPED HEREWITH IS MATERIAL EXEMPT FROM THE RESOURCE, CONSERVATION AND RECOVERY ACT OF 1976, AS AMENDED FROM TIME TO TIME, 40 U.S.C. § 6901, et seq., THE NM HEALTH AND SAF. CODE § 361.001 et seq., AND REGULATIONS RELATED THERETO, BY VIRTUE OF THE EXEMPTION AFFORDED DRILLING FLUIDS, PRODUCED WATERS, AND OTHER WASTE ASSOCIATED WITH THE EXPLORATION, DEVELOPMENT OR PRODUCTION OF CRUDE OIL OR NATURAL GAS OR GEOTHERMAL ENERGY.

ALSO AS A CONDITION TO SUNDANCE SERVICES, INC.'S ACCEPTANCE OF THE MATERIALS SHIPPED WITH THIS JOB TICKET, TRANSPORTER REPRESENTS AND WARRANTS THAT ONLY THE MATERIAL DELIVERED BY OPERATOR/SHIPPER TO TRANSPORTER IS NOW DELIVERED BY TRANSPORTER TO SUNDANCE SERVICES, INC.'S FACILITY FOR DISPOSAL.

THIS WILL CERTIFY that the above Transporter loaded the material represented by this Transporter Statement at the above described location, and that it was tendered by the above described shipper. This will certify that no additional materials were added to this load, and that the material was delivered without incident.

DRIVER:

(SIGNATURE)

FACILITY REPRESENTATIVE:

(SIGNATURE)

White - Sundance

Canary - Sundance Acct #1

Pink - Transporter

Reorder from: Verisigo Creative Services LLC • www.VerisigoCreative.com • Form#SDI-004c

LEASE NUMBER: _____		DATE: _____
RIG NAME & NUMBER: _____		TIME: _____ AM/PM
TRANSPORTER COMPANY: _____		VEHICLE NO: _____
GENERATOR COMPANY MAN'S NAME: _____		PHONE: _____
CHARGE TO: _____		PHONE: _____
TYPE OF MATERIAL <input type="checkbox"/> Tank Bottoms <input type="checkbox"/> Drilling Fluids <input type="checkbox"/> Rinsate <input type="checkbox"/> BS&W Content: <input type="checkbox"/> Solids <input type="checkbox"/> Contaminated Soil <input type="checkbox"/> Jet Out Description: _____		
VOLUME OF MATERIAL <input type="checkbox"/> BBLs. _____ : <input type="checkbox"/> YARD _____ : <input type="checkbox"/> _____		
RRC or API # _____ C-133# _____		

STICKERS, CODES, NUMBERS, ETC.

AS A CONDITION TO SUNDANCE SERVICES, INC.'S ACCEPTANCE OF THE MATERIALS SHIPPED WITH THIS JOB TICKET, OPERATOR/SHIPPER REPRESENTS AND WARRANTS THAT THE WASTE MATERIAL SHIPPED HERewith IS MATERIAL EXEMPT FROM THE RESOURCE, CONSERVATION AND RECOVERY ACT OF 1976, AS AMENDED FROM TIME TO TIME, 40 U.S.C. § 6901, et seq., THE NM HEALTH AND SAF. CODE § 361.001 et seq., AND REGULATIONS RELATED THERETO, BY VIRTUE OF THE EXEMPTION AFFORDED DRILLING FLUIDS, PRODUCED WATERS, AND OTHER WASTE ASSOCIATED WITH THE EXPLORATION, DEVELOPMENT OR PRODUCTION OF CRUDE OIL OR NATURAL GAS OR GEOTHERMAL ENERGY.

ALSO AS A CONDITION TO SUNDANCE SERVICES, INC.'S ACCEPTANCE OF THE MATERIALS SHIPPED WITH THIS JOB TICKET, TRANSPORTER REPRESENTS AND WARRANTS THAT ONLY THE MATERIAL DELIVERED BY OPERATOR/SHIPPER TO TRANSPORTER IS NOW DELIVERED BY TRANSPORTER TO SUNDANCE SERVICES, INC.'S FACILITY FOR DISPOSAL.

THIS WILL CERTIFY that the above Transporter loaded the material represented by this Transporter Statement at the above described location, and that it was tendered by the above described shipper. This will certify that no additional materials were added to this load, and that the material was delivered without incident.

DRIVER: _____

(SIGNATURE)

FACILITY REPRESENTATIVE: _____

(SIGNATURE)

White - Sundance

Canary - Sundance Acct #1

Pink - Transporter

Reorder from: Vertigo Creative Services LLC • www.VertigoCreative.com • FormSDH-004c

OPERATOR/SHIPPER/COMPANY:		DATE: 11/21/2024	
RIG NAME & NUMBER:		TIME: 1:22 AM/PM	
TRANSPORTER COMPANY:		VEHICLE NO:	
GENERATOR COMPANY MAN'S NAME:		PHONE:	
CHARGE TO:		PHONE:	
TYPE OF MATERIAL <input type="checkbox"/> Tank Bottoms <input type="checkbox"/> Drilling Fluids <input type="checkbox"/> Rinsate <input type="checkbox"/> BS&W Content: <input type="checkbox"/> Solids <input checked="" type="checkbox"/> Contaminated Soil <input type="checkbox"/> Jet Out			
Description:			
VOLUME OF MATERIAL <input type="checkbox"/> BBLS. : <input type="checkbox"/> YARD : <input type="checkbox"/> :			
RRC or API #			
C-133# UM			
STICKERS, CODES, NUMBERS, ETC.		AS A CONDITION TO SUNDANCE SERVICES, INC.'S ACCEPTANCE OF THE MATERIALS SHIPPED WITH THIS JOB TICKET, OPERATOR/SHIPPER REPRESENTS AND WARRANTS THAT THE WASTE MATERIAL SHIPPED HEREWITH IS MATERIAL EXEMPT FROM THE RESOURCE, CONSERVATION AND RECOVERY ACT OF 1976, AS AMENDED FROM TIME TO TIME, 40 U.S.C. § 6901, et seq., THE NM HEALTH AND SAF. CODE § 361.001 et seq., AND REGULATIONS RELATED THERETO, BY VIRTUE OF THE EXEMPTION AFFORDED DRILLING FLUIDS, PRODUCED WATERS, AND OTHER WASTE ASSOCIATED WITH THE EXPLORATION, DEVELOPMENT OR PRODUCTION OF CRUDE OIL OR NATURAL GAS OR GEOTHERMAL ENERGY. ALSO AS A CONDITION TO SUNDANCE SERVICES, INC.'S ACCEPTANCE OF THE MATERIALS SHIPPED WITH THIS JOB TICKET, TRANSPORTER REPRESENTS AND WARRANTS THAT ONLY THE MATERIAL DELIVERED BY OPERATOR/SHIPPER TO TRANSPORTER IS NOW DELIVERED BY TRANSPORTER TO SUNDANCE SERVICES, INC.'S FACILITY FOR DISPOSAL.	
THIS WILL CERTIFY that the above Transporter loaded the material represented by this Transporter Statement at the above described location, and that it was tendered by the above described shipper. This will certify that no additional materials were added to this load, and that the material was delivered without incident.			
DRIVER: <u>[Signature]</u> <small>(SIGNATURE)</small>			
FACILITY REPRESENTATIVE: <u>[Signature]</u> <small>(SIGNATURE)</small>			
White - Sundance Canary - Sundance Acct #1 Pink - Transporter			
Reorder from: Vertigo Creative Services LLC • www.VertigoCreative.com • FormISDI-004c			

LEASE NAME: _____		DATE: 11/27/24				
RIG NAME & NUMBER: _____		TIME: 12	AM/PM			
TRANSPORTER COMPANY: _____		VEHICLE NO: _____				
GENERATOR COMPANY MAN'S NAME: _____		PHONE: _____				
CHARGE TO: _____		PHONE: _____				
TYPE OF MATERIAL	<input type="checkbox"/> Tank Bottoms			<input type="checkbox"/> Drilling Fluids	<input type="checkbox"/> Rinsate	<input type="checkbox"/> BS&W Content:
	<input type="checkbox"/> Solids			<input type="checkbox"/> Contaminated Soil	<input type="checkbox"/> Jet Out	
Description: _____						
VOLUME OF MATERIAL	<input type="checkbox"/> BBLs _____			<input type="checkbox"/> YARD _____	<input type="checkbox"/> _____	
	RRC or API # _____					
C-133# _____						
<div><div>STICKERS, CODES, NUMBERS, ETC.</div><div>AS A CONDITION TO SUNDANCE SERVICES, INC.'S ACCEPTANCE OF THE MATERIALS SHIPPED WITH THIS JOB TICKET, OPERATOR/SHIPPER REPRESENTS AND WARRANTS THAT THE WASTE MATERIAL SHIPPED HEREWITH IS MATERIAL EXEMPT FROM THE RESOURCE, CONSERVATION AND RECOVERY ACT OF 1976, AS AMENDED FROM TIME TO TIME, 40 U.S.C. § 8901, et seq., THE NM HEALTH AND SAF. CODE § 361.001 et seq., AND REGULATIONS RELATED THERETO, BY VIRTUE OF THE EXEMPTION AFFORDED DRILLING FLUIDS, PRODUCED WATERS, AND OTHER WASTE ASSOCIATED WITH THE EXPLORATION, DEVELOPMENT OR PRODUCTION OF CRUDE OIL OR NATURAL GAS OR GEOTHERMAL ENERGY.</div><div>ALSO AS A CONDITION TO SUNDANCE SERVICES, INC.'S ACCEPTANCE OF THE MATERIALS SHIPPED WITH THIS JOB TICKET, TRANSPORTER REPRESENTS AND WARRANTS THAT ONLY THE MATERIAL DELIVERED BY OPERATOR/SHIPPER TO TRANSPORTER IS NOW DELIVERED BY TRANSPORTER TO SUNDANCE SERVICES, INC.'S FACILITY FOR DISPOSAL.</div></div>						
THIS WILL CERTIFY that the above Transporter loaded the material represented by this Transporter Statement at the above described location, and that it was tendered by the above described shipper. This will certify that no additional materials were added to this load, and that the material was delivered without incident.						
DRIVER: _____ (SIGNATURE)						
FACILITY REPRESENTATIVE: _____ (SIGNATURE)						
White - Sundance Canary - Sundance Acct #1 Pink - Transporter						
Reorder from: Vertigo Creative Services LLC • www.VertigoCreative.com • Form#SQI-004c						

RIG NAME & NUMBER:	DATE:
TRANSPORTER COMPANY:	TIME: AM/PM
GENERATOR COMPANY MAN'S NAME:	VEHICLE NO:
	PHONE:
	PHONE:

CHARGE TO:

TYPE OF MATERIAL

<input type="checkbox"/> Tank Bottoms	<input type="checkbox"/> Drilling Fluids	<input type="checkbox"/> Rinsate	<input type="checkbox"/> BS&W Content:
<input type="checkbox"/> Solids	<input type="checkbox"/> Contaminated Soil	<input type="checkbox"/> Jet Out	

Description: _____

VOLUME OF MATERIAL

☐ BBLS. _____ : ☐ YARD _____ : ☐ _____

RRC or API # _____

C-133#

STICKERS, CODES, NUMBERS, ETC.

AS A CONDITION TO SUNDANCE SERVICES, INC.'S ACCEPTANCE OF THE MATERIALS SHIPPED WITH THIS JOB TICKET, OPERATOR/SHIPPER REPRESENTS AND WARRANTS THAT THE WASTE MATERIAL SHIPPED HEREWITH IS MATERIAL EXEMPT FROM THE RESOURCE, CONSERVATION AND RECOVERY ACT OF 1976, AS AMENDED FROM TIME TO TIME, 40 U.S.C. § 6901 et seq., THE AIR HEALTH AND SAF. CODE § 361001 et seq., AND REGULATIONS RELATED THERETO, BY VIRTUE OF THE EXEMPTION AFFORDED DRILLING FLUIDS, PRODUCED WATERS, AND OTHER WASTE ASSOCIATED WITH THE EXPLORATION, DEVELOPMENT OR PRODUCTION OF CRUDE OIL OR NATURAL GAS OR GEOTHERMAL ENERGY.

ALSO AS A CONDITION TO SUNDANCE SERVICES, INC.'S ACCEPTANCE OF THE MATERIALS SHIPPED WITH THIS JOB TICKET, TRANSPORTER REPRESENTS AND WARRANTS THAT ONLY THE MATERIAL DELIVERED BY OPERATOR/SHIPPER TO TRANSPORTER IS NOW DELIVERED BY TRANSPORTER TO SUNDANCE SERVICES, INC.'S FACILITY FOR DISPOSAL.

THIS WILL CERTIFY that the above Transporter loaded the material represented by this Transporter Statement at the above described location, and that it was tendered by the above described shipper. This will certify that no additional materials were added to this load, and that the material was delivered without incident.

DRIVER: _____
(SIGNATURE)

FACILITY REPRESENTATIVE: _____
(SIGNATURE)

White - Sundance Canary - Sundance Acct #1 Pink - Transporter

LEASE OPERATOR/SHIPPER/COMPANY: Timothy		DATE: 7/12/2024	
RIG NAME & NUMBER:		TIME: 7:31 AM/PM	
TRANSPORTER COMPANY: Timothy		VEHICLE NO: 106	
GENERATOR COMPANY MAN'S NAME: Kelvin Bell		PHONE: (573) 313-106	
CHARGE TO: 1055			
TYPE OF MATERIAL <input type="checkbox"/> Tank Bottoms <input type="checkbox"/> Drilling Fluids <input type="checkbox"/> Rinsate <input type="checkbox"/> BS&W Content: <input type="checkbox"/> Solids <input type="checkbox"/> Contaminated Soil <input type="checkbox"/> Jet Out Description: _____			
VOLUME OF MATERIAL <input type="checkbox"/> BBLs. _____ : <input type="checkbox"/> YARD _____ : <input type="checkbox"/> _____			
RRC or API #		C-133# NM	

STICKERS, CODES, NUMBERS, ETC.

AS A CONDITION TO SUNDANCE SERVICES, INC.'S ACCEPTANCE OF THE MATERIALS SHIPPED WITH THIS JOB TICKET, OPERATOR/SHIPPER REPRESENTS AND WARRANTS THAT THE WASTE MATERIAL SHIPPED HEREWITH IS MATERIAL EXEMPT FROM THE RESOURCE, CONSERVATION AND RECOVERY ACT OF 1976, AS AMENDED FROM TIME TO TIME, 40 U.S.C. § 6901 et seq., THE NM HEALTH AND SAF. CODE § 361.001 et seq., AND REGULATIONS RELATED THERETO, BY VIRTUE OF THE EXEMPTION AFFORDED DRILLING FLUIDS, PRODUCED WATERS, AND OTHER WASTE ASSOCIATED WITH THE EXPLORATION, DEVELOPMENT OR PRODUCTION OF CRUDE OIL OR NATURAL GAS OR GEOTHERMAL ENERGY.

ALSO AS A CONDITION TO SUNDANCE SERVICES, INC.'S ACCEPTANCE OF THE MATERIALS SHIPPED WITH THIS JOB TICKET, TRANSPORTER REPRESENTS AND WARRANTS THAT ONLY THE MATERIAL DELIVERED BY OPERATOR/SHIPPER TO TRANSPORTER IS NOW DELIVERED BY TRANSPORTER TO SUNDANCE SERVICES, INC.'S FACILITY FOR DISPOSAL.

THIS WILL CERTIFY that the above Transporter loaded the material represented by this Transporter Statement at the above described location, and that it was tendered by the above described shipper. This will certify that no additional materials were added to this load, and that the material was delivered without incident.

DRIVER: **Kevin D.**
 (SIGNATURE)
 FACILITY REPRESENTATIVE: **Eskandar P.**
 (SIGNATURE)

White - Sundance Canary - Sundance Acct #1 Pink - Transporter

Reorder from: Vertigo Creative Services LLC - www.VertigoCreative.com - Form#SDI-004c

LEASE OPERATOR/SHIPPER/COMPANY: <u>Amstar</u>		DATE: <u>7/12/21</u>
LEASE NAME: <u>NVA North Van Antwerp</u>		TIME: <u>5:11</u> AM/PM
RIG NAME & NUMBER:		VEHICLE NO: <u>5162</u>
TRANSPORTER COMPANY: <u>Toulet</u>		PHONE:
GENERATOR COMPANY MAN'S NAME:		PHONE:

CHARGE TO: Prime Trucking

TYPE OF MATERIAL	<input type="checkbox"/> Tank Bottoms	<input type="checkbox"/> Drilling Fluids	<input type="checkbox"/> Rinsate	<input type="checkbox"/> BS&W Content:
	<input type="checkbox"/> Solids	<input type="checkbox"/> Contaminated Soil	<input type="checkbox"/> Jet Out	
Description: <u>Oil</u>				

VOLUME OF MATERIAL	<input type="checkbox"/> BBLS. _____	<input type="checkbox"/> YARD <u>20</u>	<input type="checkbox"/> _____
--------------------	--------------------------------------	---	--------------------------------

RRC or API #	C-133# <u>NVA</u>
--------------	-------------------

STICKERS, CODES, NUMBERS, ETC.	AS A CONDITION TO SUNDANCE SERVICES, INC.'S ACCEPTANCE OF THE MATERIALS SHIPPED WITH THIS JOB TICKET, OPERATOR/SHIPPER REPRESENTS AND WARRANTS THAT THE WASTE MATERIAL SHIPPED HEREWITH IS MATERIAL EXEMPT FROM THE RESOURCE, CONSERVATION AND RECOVERY ACT OF 1976, AS AMENDED FROM TIME TO TIME, 40 U.S.C. § 6901, et seq., THE NM HEALTH AND SAF. CODE § 361.001 et seq., AND REGULATIONS RELATED THERETO, BY VIRTUE OF THE EXEMPTION AFFORDED DRILLING FLUIDS, PRODUCED WATERS, AND OTHER WASTE ASSOCIATED WITH THE EXPLORATION, DEVELOPMENT OR PRODUCTION OF CRUDE OIL OR NATURAL GAS OR GEOTHERMAL ENERGY.
	ALSO AS A CONDITION TO SUNDANCE SERVICES, INC.'S ACCEPTANCE OF THE MATERIALS SHIPPED WITH THIS JOB TICKET, TRANSPORTER REPRESENTS AND WARRANTS THAT ONLY THE MATERIAL DELIVERED BY OPERATOR/SHIPPER TO TRANSPORTER IS NOW DELIVERED BY TRANSPORTER TO SUNDANCE SERVICES, INC.'S FACILITY FOR DISPOSAL.

THIS WILL CERTIFY that the above Transporter loaded the material represented by this Transporter Statement at the above described location, and that it was tendered by the above described shipper. This will certify that no additional materials were added to this load, and that the material was delivered without incident.

DRIVER: AmstarFACILITY REPRESENTATIVE: Amstar

White - Sundance

Canary - Sundance Acct #1

Pink - Transporter

Reorder from: Vertigo Creative Services LLC • www.VertigoCreative.com • FormSDI-004c

LEASE OPERATOR/SHIPPER/COMPANY: <i>Verdigo Creative Services LLC</i>		DATE: <i>12/4/24</i>	
RIG NAME & NUMBER: <i>NVA North Pole 6000</i>		TIME: <i>2</i> AM/PM	
TRANSPORTER COMPANY: <i>Transit</i>		VEHICLE NO: <i>2112</i>	
GENERATOR COMPANY MAN'S NAME: <i>Kevin Brown</i>		PHONE: <i>215-93-3112</i>	
CHARGE TO: <i>Oil Spill Cleanup</i>			
TYPE OF MATERIAL <input type="checkbox"/> Tank Bottoms <input type="checkbox"/> Drilling Fluids <input type="checkbox"/> Rinsate <input type="checkbox"/> BS&W Content: <input type="checkbox"/> Solids <input type="checkbox"/> Contaminated Soil <input type="checkbox"/> Jet Out			
Description: <i>Oil</i>			
VOLUME OF MATERIAL <input type="checkbox"/> BBLS. _____ : <input checked="" type="checkbox"/> YARD <i>20</i> : <input type="checkbox"/> _____			
RRC or API #		C-133#	

STICKERS, CODES, NUMBERS, ETC.

AS A CONDITION TO SUNDANCE SERVICES, INC.'S ACCEPTANCE OF THE MATERIALS SHIPPED WITH THIS JOB TICKET, OPERATOR/SHIPPER REPRESENTS AND WARRANTS THAT THE WASTE MATERIAL SHIPPED HEREWITH IS MATERIAL EXEMPT FROM THE RESOURCE, CONSERVATION AND RECOVERY ACT OF 1970, AS AMENDED FROM TIME TO TIME, 40 U.S.C. § 6901, et seq., THE NM HEALTH AND SAF. CODE § 361.001 et seq., AND REGULATIONS RELATED THERETO, BY VIRTUE OF THE EXEMPTION AFFORDED DRILLING FLUIDS, PRODUCED WATERS, AND OTHER WASTE ASSOCIATED WITH THE EXPLORATION, DEVELOPMENT OR PRODUCTION OF CRUDE OIL OR NATURAL GAS OR GEOTHERMAL ENERGY.

ALSO AS A CONDITION TO SUNDANCE SERVICES, INC.'S ACCEPTANCE OF THE MATERIALS SHIPPED WITH THIS JOB TICKET, TRANSPORTER REPRESENTS AND WARRANTS THAT ONLY THE MATERIAL DELIVERED BY OPERATOR/SHIPPER TO TRANSPORTER IS NOW DELIVERED BY TRANSPORTER TO SUNDANCE SERVICES, INC.'S FACILITY FOR DISPOSAL.

THIS WILL CERTIFY that the above Transporter loaded the material represented by this Transporter Statement at the above described location, and that it was tendered by the above described shipper. This will certify that no additional materials were added to this load, and that the material was delivered without incident.

DRIVER: _____
(SIGNATURE)

FACILITY REPRESENTATIVE: *S. Brown*
(SIGNATURE)

White - Sundance Canary - Sundance Acct #1 Pink - Transporter

OPERATOR/SHIPPER/COMPANY:		DATE: 7/12/2024
RIG NAME & NUMBER:		TIME: 1:33 AM/PM
TRANSPORTER COMPANY:		VEHICLE NO: 702
GENERATOR COMPANY MAN'S NAME:		PHONE:
		PHONE: 755-2851
CHARGE TO:		
TYPE OF MATERIAL <input type="checkbox"/> Tank Bottoms <input type="checkbox"/> Drilling Fluids <input type="checkbox"/> Rinsate <input type="checkbox"/> BS&W Content: <input type="checkbox"/> Solids <input type="checkbox"/> Contaminated Soil <input type="checkbox"/> Jet Out		
Description:		
VOLUME OF MATERIAL <input type="checkbox"/> BBLS. : <input type="checkbox"/> YARD : <input type="checkbox"/>		
RRC or API # C-133#		

STICKERS, CODES, NUMBERS, ETC.

AS A CONDITION TO SUNDANCE SERVICES, INC.'S ACCEPTANCE OF THE MATERIALS SHIPPED WITH THIS JOB TICKET, OPERATOR/SHIPPER REPRESENTS AND WARRANTS THAT THE WASTE MATERIAL SHIPPED HEREWITH IS MATERIAL EXEMPT FROM THE RESOURCE, CONSERVATION AND RECOVERY ACT OF 1976, AS AMENDED FROM TIME TO TIME, 40 U.S.C. § 6901, et seq., THE NM HEALTH AND SAF. CODE § 361.001 et seq., AND REGULATIONS RELATED THERETO, BY VIRTUE OF THE EXEMPTION AFFORDED DRILLING FLUIDS, PRODUCED WATERS, AND OTHER WASTE ASSOCIATED WITH THE EXPLORATION, DEVELOPMENT OR PRODUCTION OF CRUDE OIL OR NATURAL GAS OR GEOTHERMAL ENERGY.

ALSO AS A CONDITION TO SUNDANCE SERVICES, INC.'S ACCEPTANCE OF THE MATERIALS SHIPPED WITH THIS JOB TICKET, TRANSPORTER REPRESENTS AND WARRANTS THAT ONLY THE MATERIAL DELIVERED BY OPERATOR/SHIPPER TO TRANSPORTER IS NOW DELIVERED BY TRANSPORTER TO SUNDANCE SERVICES, INC.'S FACILITY FOR DISPOSAL.

THIS WILL CERTIFY that the above Transporter loaded the material represented by this Transporter Statement at the above described location, and that it was tendered by the above described shipper. This will certify that no additional materials were added to this load, and that the material was delivered without incident.

DRIVER:

(SIGNATURE)

FACILITY REPRESENTATIVE:

(SIGNATURE)

White - Sundance

Canary - Sundance Acct #1

Pink - Transporter

Reorder from: Vertigo Creative Services LLC • www.VertigoCreative.com • Form#SDI-004c

SHIPPER/COMPANY:		DATE: 11/21/24
RIG NAME & NUMBER:		TIME: 3:33 AM/PM
TRANSPORTER COMPANY:		VEHICLE NO: 162
GENERATOR COMPANY MAN'S NAME:		PHONE:
CHARGE TO:		PHONE:

TYPE OF MATERIAL	<input type="checkbox"/> Tank Bottoms	<input type="checkbox"/> Drilling Fluids	<input type="checkbox"/> Rinsate	<input type="checkbox"/> BS&W Content:
	<input type="checkbox"/> Solids	<input type="checkbox"/> Contaminated Soil	<input type="checkbox"/> Jet Out	
Description: _____				
VOLUME OF MATERIAL	<input type="checkbox"/> BBLs. _____ : <input type="checkbox"/> YARD _____ : <input type="checkbox"/> _____			
	RRC or API # _____ C-133# _____			

STICKERS, CODES, NUMBERS, ETC.

AS A CONDITION TO SUNDANCE SERVICES, INC.'S ACCEPTANCE OF THE MATERIALS SHIPPED WITH THIS JOB TICKET, OPERATOR/SHIPPER REPRESENTS AND WARRANTS THAT THE WASTE MATERIAL SHIPPED HEREWITH IS MATERIAL EXEMPT FROM THE RESOURCE, CONSERVATION AND RECOVERY ACT OF 1976, AS AMENDED FROM TIME TO TIME, 40 U.S.C. 5 6901, et seq., THE NM HEALTH AND SAF. CODE 5 361.001 et seq., AND REGULATIONS RELATED THERETO, BY VIRTUE OF THE EXEMPTION AFFORDED DRILLING FLUIDS, PRODUCED WATERS, AND OTHER WASTE ASSOCIATED WITH THE EXPLORATION, DEVELOPMENT OR PRODUCTION OF CRUDE OIL OR NATURAL GAS OR GEOTHERMAL ENERGY.

ALSO AS A CONDITION TO SUNDANCE SERVICES, INC.'S ACCEPTANCE OF THE MATERIALS SHIPPED WITH THIS JOB TICKET, TRANSPORTER REPRESENTS AND WARRANTS THAT ONLY THE MATERIAL DELIVERED BY OPERATOR/SHIPPER TO TRANSPORTER IS NOW DELIVERED BY TRANSPORTER TO SUNDANCE SERVICES, INC.'S FACILITY FOR DISPOSAL.

THIS WILL CERTIFY that the above Transporter loaded the material represented by this Transporter Statement at the above described location, and that it was tendered by the above described shipper. This will certify that no additional materials were added to this load, and that the material was delivered without incident.

DRIVER:

(SIGNATURE)

FACILITY REPRESENTATIVE:

(SIGNATURE)

White - Sundance

Canary - Sundance Acct #1

Pink - Transporter

Reorder from: Vertigo Creative Services LLC • www.VertigoCreative.com • FormSDI-004c

RIG NAME & NUMBER:

TIME:

AM/PM

TRANSPORTER COMPANY:

VEHICLE NO:

GENERATOR COMPANY MAN'S NAME:

PHONE:

PHONE:

CHARGE TO:

TYPE OF
MATERIAL☐ Tank Bottoms☐ Drilling Fluids☐ Rinsate☐ BS&W Content:☐ Solids☐ Contaminated Soil☐ Jet Out

Description:

VOLUME OF
MATERIAL☐ BBLs

:

☐ YARD

:

☐

RRC or API #

C-133#

STICKERS, CODES, NUMBERS, ETC.

AS A CONDITION TO SUNDANCE SERVICES, INC.'S ACCEPTANCE OF THE MATERIALS SHIPPED WITH THIS JOB TICKET, OPERATOR/SHIPPER REPRESENTS AND WARRANTS THAT THE WASTE MATERIAL SHIPPED HEREWITH IS MATERIAL EXEMPT FROM THE RESOURCE, CONSERVATION AND RECOVERY ACT OF 1976, AS AMENDED FROM TIME TO TIME, 40 U.S.C. § 6901, et seq., THE NM HEALTH AND SAF. CODE § 361.001 et seq., AND REGULATIONS RELATED THERETO, BY VIRTUE OF THE EXEMPTION AFFORDED DRILLING FLUIDS, PRODUCED WATERS, AND OTHER WASTE ASSOCIATED WITH THE EXPLORATION, DEVELOPMENT OR PRODUCTION OF CRUDE OIL OR NATURAL GAS OR GEOTHERMAL ENERGY.

ALSO AS A CONDITION TO SUNDANCE SERVICES, INC.'S ACCEPTANCE OF THE MATERIALS SHIPPED WITH THIS JOB TICKET, TRANSPORTER REPRESENTS AND WARRANTS THAT ONLY THE MATERIAL DELIVERED BY OPERATOR/SHIPPER TO TRANSPORTER IS NOW DELIVERED BY TRANSPORTER TO SUNDANCE SERVICES, INC.'S FACILITY FOR DISPOSAL.

THIS WILL CERTIFY that the above Transporter loaded the material represented by this Transporter Statement at the above described location, and that it was tendered by the above described shipper. This will certify that no additional materials were added to this load, and that the material was delivered without incident.

DRIVER:

(SIGNATURE)

FACILITY REPRESENTATIVE:

(SIGNATURE)

White - Sundance

Canary - Sundance Acct #1

Pink - Transporter

Reorder from: Vertigo Creative Services LLC • www.VertigoCreative.com • Form#SDI-004c

SHIPPER/COMPANY:		DATE: 7/12/2024
RIG NAME & NUMBER:		TIME: 1:32 AM/PM
TRANSPORTER COMPANY:		VEHICLE NO: 6977
GENERATOR COMPANY MAN'S NAME:		PHONE:
		PHONE: 7515138151

CHARGE TO:

TYPE OF MATERIAL

☐ Tank Bottoms ☐ Drilling Fluids ☐ Rinsate ☐ BS&W Content:
☐ Solids ☐ Contaminated Soil ☐ Jet Out

Description:

VOLUME OF MATERIAL

☐ BBLs: ☐ YARD: ☐

RRC or API #

C-133#

STICKERS, CODES, NUMBERS, ETC.

AS A CONDITION TO SUNDANCE SERVICES, INC.'S ACCEPTANCE OF THE MATERIALS SHIPPED WITH THIS JOB TICKET, OPERATOR/SHIPPER REPRESENTS AND WARRANTS THAT THE WASTE MATERIAL SHIPPED HEREWITH IS MATERIAL EXEMPT FROM THE RESOURCE, CONSERVATION AND RECOVERY ACT OF 1976, AS AMENDED FROM TIME TO TIME, 40 U.S.C. § 6901, et seq., THE NM HEALTH AND SAF. CODE § 361.001 et seq., AND REGULATIONS RELATED THERETO, BY VIRTUE OF THE EXEMPTION AFFORDED DRILLING FLUIDS, PRODUCED WATERS, AND OTHER WASTE ASSOCIATED WITH THE EXPLORATION, DEVELOPMENT OR PRODUCTION OF CRUDE OIL OR NATURAL GAS OR GEOTHERMAL ENERGY.

ALSO AS A CONDITION TO SUNDANCE SERVICES, INC.'S ACCEPTANCE OF THE MATERIALS SHIPPED WITH THIS JOB TICKET, TRANSPORTER REPRESENTS AND WARRANTS THAT ONLY THE MATERIAL DELIVERED BY OPERATOR/SHIPPER TO TRANSPORTER IS NOW DELIVERED BY TRANSPORTER TO SUNDANCE SERVICES, INC.'S FACILITY FOR DISPOSAL.

THIS WILL CERTIFY that the above Transporter loaded the material represented by this Transporter Statement at the above described location, and that it was tendered by the above described shipper. This will certify that no additional materials were added to this load, and that the material was delivered without incident.

DRIVER:

(SIGNATURE)

FACILITY REPRESENTATIVE:

(SIGNATURE)

White - Sundance

Canary - Sundance Acct #1

Pink - Transporter

Reorder from: Vertigo Creative Services LLC • www.VertigoCreative.com • Form#SDI-004c

Received by OCD: 12/4/2024 3:42:18 PM

DATE:

TIME: 12:02 AM/PM

RIG NAME & NUMBER:

VEHICLE NO:

TRANSPORTER COMPANY:

PHONE:

GENERATOR COMPANY MAN'S NAME:

PHONE:

CHARGE TO:

TYPE OF
MATERIAL☐ Tank Bottoms☐ Drilling Fluids☐ Rinsate☐ BS&W Content:☐ Solids☒ Contaminated Soil☐ Jet Out

Description:

VOLUME OF
MATERIAL☐ BBLS.☒ YARD

RRC or API #

C-133#

STICKERS, CODES, NUMBERS, ETC.

AS A CONDITION TO SUNDANCE SERVICES, INC.'S ACCEPTANCE OF THE MATERIALS SHIPPED WITH THIS JOB TICKET, OPERATOR/SHIPPER REPRESENTS AND WARRANTS THAT THE WASTE MATERIAL SHIPPED HEREWITH IS MATERIAL EXEMPT FROM THE RESOURCE, CONSERVATION AND RECOVERY ACT OF 1976, AS AMENDED FROM TIME TO TIME, 40 U.S.C. § 6901, et seq., THE NM HEALTH AND SAF. CODE § 361.001 et seq., AND REGULATIONS RELATED THERETO, BY VIRTUE OF THE EXEMPTION AFFORDED DRILLING FLUIDS, PRODUCED WATERS, AND OTHER WASTE ASSOCIATED WITH THE EXPLORATION, DEVELOPMENT OR PRODUCTION OF CRUDE OIL OR NATURAL GAS OR GEOTHERMAL ENERGY.

ALSO AS A CONDITION TO SUNDANCE SERVICES, INC.'S ACCEPTANCE OF THE MATERIALS SHIPPED WITH THIS JOB TICKET, TRANSPORTER REPRESENTS AND WARRANTS THAT ONLY THE MATERIAL DELIVERED BY OPERATOR/SHIPPER TO TRANSPORTER IS NOW DELIVERED BY TRANSPORTER TO SUNDANCE SERVICES, INC.'S FACILITY FOR DISPOSAL.

THIS WILL CERTIFY that the above Transporter loaded the material represented by this Transporter Statement at the above described location, and that it was tendered by the above described shipper. This will certify that no additional materials were added to this load, and that the material was delivered without incident.

DRIVER:

(SIGNATURE)

FACILITY REPRESENTATIVE:

(SIGNATURE)

White - Sundance

Canary - Sundance Acct #1

Pink - Transporter

Reorder from: Vertigo Creative Services LLC - www.VertigoCreative.com - FormSDI-004c

Received by OCD: 12/4/2024 3:42:18 PM

DATE:

TIME:

VEHICLE NO:

RIG NAME & NUMBER:

TRANSPORTER COMPANY:

GENERATOR COMPANY MAN'S NAME:

PHONE:

PHONE:

CHARGE TO:

TYPE OF
MATERIAL☐ Tank Bottoms☐ Drilling Fluids☐ Rinsate☐ BS&W Content:☐ Solids☒ Contaminated Soil☐ Jet Out

Description:

VOLUME OF
MATERIAL☐ BBLs.☒ YARD

RRC or API #

C-133#

STICKERS, CODES, NUMBERS, ETC.

AS A CONDITION TO SUNDANCE SERVICES, INC.'S ACCEPTANCE OF THE MATERIALS SHIPPED WITH THIS JOB TICKET, OPERATOR/SHIPPER REPRESENTS AND WARRANTS THAT THE WASTE MATERIAL SHIPPED HERewith IS MATERIAL EXEMPT FROM THE RESOURCE, CONSERVATION AND RECOVERY ACT OF 1976, AS AMENDED FROM TIME TO TIME, 40 U.S.C. § 6901, et seq., THE NM HEALTH AND SAF. CODE § 361.001 et seq., AND REGULATIONS RELATED THERETO, BY VIRTUE OF THE EXEMPTION AFFORDED DRILLING FLUIDS, PRODUCED WATERS, AND OTHER WASTE ASSOCIATED WITH THE EXPLORATION, DEVELOPMENT OR PRODUCTION OF CRUDE OIL OR NATURAL GAS OR GEOTHERMAL ENERGY.

ALSO AS A CONDITION TO SUNDANCE SERVICES, INC.'S ACCEPTANCE OF THE MATERIALS SHIPPED WITH THIS JOB TICKET, TRANSPORTER REPRESENTS AND WARRANTS THAT ONLY THE MATERIAL DELIVERED BY OPERATOR/SHIPPER TO TRANSPORTER IS NOW DELIVERED BY TRANSPORTER TO SUNDANCE SERVICES, INC.'S FACILITY FOR DISPOSAL.

THIS WILL CERTIFY that the above Transporter loaded the material represented by this Transporter Statement at the above described location, and that it was tendered by the above described shipper. This will certify that no additional materials were added to this load, and that the material was delivered without incident.

DRIVER:

(SIGNATURE)

FACILITY REPRESENTATIVE:

(SIGNATURE)

White - Sundance

Canary - Sundance Acct #1

Pink - Transporter

Reorder from: Vertigo Creative Services LLC • www.VertigoCreative.com • Form#SDI-004c

LEASE OPERATOR/SHIPPER/COMPANY: <u>Turner's</u>		DATE: <u>7/17/24</u>
RIG NAME & NUMBER: <u>North Pole Gathering</u>		TIME: <u>2</u> AM/PM
TRANSPORTER COMPANY: <u>Turner's</u>		VEHICLE NO: <u>697</u>
GENERATOR COMPANY MAN'S NAME: <u>Kevin Bennett</u>		PHONE: <u>575 335 5100</u>
CHARGE TO: <u>Turner's</u>		
TYPE OF MATERIAL <input type="checkbox"/> Tank Bottoms <input type="checkbox"/> Drilling Fluids <input type="checkbox"/> Rinsate <input type="checkbox"/> BS&W Content; <input type="checkbox"/> Solids <input type="checkbox"/> Contaminated Soil <input type="checkbox"/> Jet Out		
Description: <u>CD</u>		
VOLUME OF MATERIAL <input type="checkbox"/> BBLs. _____ : <input type="checkbox"/> YARD <u>20</u> : <input type="checkbox"/> _____		
RRC or API # <u>C-133#</u>		
STICKERS, CODES, NUMBERS, ETC. AS A CONDITION TO SUNDANCE SERVICES, INC.'S ACCEPTANCE OF THE MATERIALS SHIPPED WITH THIS JOB TICKET, OPERATOR/SHIPPER REPRESENTS AND WARRANTS THAT THE WASTE MATERIAL SHIPPED HEREWITH IS MATERIAL EXEMPT FROM THE RESOURCE, CONSERVATION AND RECOVERY ACT OF 1976, AS AMENDED FROM TIME TO TIME, 40 U.S.C. § 8901, et seq., THE NM HEALTH AND SAF. CODE § 361.001 et seq., AND REGULATIONS RELATED THERETO, BY VIRTUE OF THE EXEMPTION AFFORDED DRILLING FLUIDS, PRODUCED WATERS, AND OTHER WASTE ASSOCIATED WITH THE EXPLORATION, DEVELOPMENT OR PRODUCTION OF CRUDE OIL OR NATURAL GAS OR GEOTHERMAL ENERGY. ALSO AS A CONDITION TO SUNDANCE SERVICES, INC.'S ACCEPTANCE OF THE MATERIALS SHIPPED WITH THIS JOB TICKET, TRANSPORTER REPRESENTS AND WARRANTS THAT ONLY THE MATERIAL DELIVERED BY OPERATOR/SHIPPER TO TRANSPORTER IS NOW DELIVERED BY TRANSPORTER TO SUNDANCE SERVICES, INC.'S FACILITY FOR DISPOSAL.		
THIS WILL CERTIFY that the above Transporter loaded the material represented by this Transporter Statement at the above described location, and that it was tendered by the above described shipper. This will certify that no additional materials were added to this load, and that the material was delivered without incident.		
DRIVER: <u>Hugo Olivarez</u> <small>(SIGNATURE)</small>		
FACILITY REPRESENTATIVE: <u>Bolton</u> <small>(SIGNATURE)</small>		
White - Sundance Canary - Sundance Acct #1 Pink - Transporter		
Reorder from: Vertigo Creative Services LLC • www.VertigoCreative.com • Form 501-004c		

LEASE OPERATOR/SHIPPER/COMPANY:		DATE: 11/21/2024	
LEASE NAME:		TIME: 1:01 AM/PM	
RIG NAME & NUMBER:		VEHICLE NO: 514	
TRANSPORTER COMPANY:		PHONE:	
GENERATOR COMPANY MAN'S NAME:		PHONE:	
CHARGE TO:			
TYPE OF MATERIAL <input type="checkbox"/> Tank Bottoms <input type="checkbox"/> Drilling Fluids <input type="checkbox"/> Rinsate <input type="checkbox"/> BS&W Content: <input type="checkbox"/> Solids <input type="checkbox"/> Contaminated Soil <input type="checkbox"/> Jet Out			
Description:			
VOLUME OF MATERIAL <input type="checkbox"/> BBLs: <input checked="" type="checkbox"/> YARD: 20 <input type="checkbox"/>			
RRC or API #		C-133#	

STICKERS, CODES, NUMBERS, ETC.

AS A CONDITION TO SUNDANCE SERVICES, INC.'S ACCEPTANCE OF THE MATERIALS SHIPPED WITH THIS JOB TICKET, OPERATOR/SHIPPER REPRESENTS AND WARRANTS THAT THE WASTE MATERIAL SHIPPED HEREWITH IS MATERIAL EXEMPT FROM THE RESOURCE, CONSERVATION AND RECOVERY ACT OF 1976, AS AMENDED FROM TIME TO TIME, 40 U.S.C. § 6901, et seq., THE NM HEALTH AND SAF. CODE § 361.001 et seq., AND REGULATIONS RELATED THERETO, BY VIRTUE OF THE EXEMPTION AFFORDED DRILLING FLUIDS, PRODUCED WATERS, AND OTHER WASTE ASSOCIATED WITH THE EXPLORATION, DEVELOPMENT OR PRODUCTION OF CRUDE OIL OR NATURAL GAS OR GEOTHERMAL ENERGY.

ALSO AS A CONDITION TO SUNDANCE SERVICES, INC.'S ACCEPTANCE OF THE MATERIALS SHIPPED WITH THIS JOB TICKET, TRANSPORTER REPRESENTS AND WARRANTS THAT ONLY THE MATERIAL DELIVERED BY OPERATOR/SHIPPER TO TRANSPORTER IS NOW DELIVERED BY TRANSPORTER TO SUNDANCE SERVICES, INC.'S FACILITY FOR DISPOSAL.

THIS WILL CERTIFY that the above Transporter loaded the material represented by this Transporter Statement at the above described location, and that it was tendered by the above described shipper. This will certify that no additional materials were added to this load, and that the material was delivered without incident.

DRIVER: Yamela Lopez
(SIGNATURE)
 FACILITY REPRESENTATIVE: Esther Lopez
(SIGNATURE)

White - Sundance

Canary - Sundance Acct #1

Pink - Transporter

Reorder from: Vertigo Creative Services LLC • www.VertigoCreative.com • Form SDSI-004c

LEASE OPERATOR/SHIPPER/COMPANY: <u>Cross Timbers</u>		DATE: <u>7-15-24</u>
RIG NAME & NUMBER:		TIME: <u>5:12</u> AM/PM
TRANSPORTER COMPANY: <u>Trinity</u>		VEHICLE NO: <u>52669</u>
GENERATOR COMPANY MAN'S NAME: <u>Kevin Bennett</u>		PHONE:
CHARGE TO: <u>Cross Timbers</u>		
TYPE OF MATERIAL <input type="checkbox"/> Tank Bottoms <input type="checkbox"/> Drilling Fluids <input type="checkbox"/> Rinsate <input type="checkbox"/> BS&W Content: <input type="checkbox"/> Solids <input checked="" type="checkbox"/> Contaminated Soil <input type="checkbox"/> Jet Out		
Description: <u>OD</u>		
VOLUME OF MATERIAL <input type="checkbox"/> BBLS. _____ : <input checked="" type="checkbox"/> YARD <u>20</u> : <input type="checkbox"/> _____		
RRC or API # <u>C-133#</u> <u>10-21</u>		
<div style="border: 1px dashed black; padding: 5px;"> STICKERS, CODES, NUMBERS, ETC. AS A CONDITION TO SUNDANCE SERVICES, INC.'S ACCEPTANCE OF THE MATERIALS SHIPPED WITH THIS JOB TICKET, OPERATOR/SHIPPER REPRESENTS AND WARRANTS THAT THE WASTE MATERIAL SHIPPED HEREWITH IS MATERIAL EXEMPT FROM THE RESOURCE, CONSERVATION AND RECOVERY ACT OF 1976, AS AMENDED FROM TIME TO TIME, 40 U.S.C. § 6901, et seq., THE NM HEALTH AND SAF. CODE § 361.001 et seq., AND REGULATIONS RELATED THERETO, BY VIRTUE OF THE EXEMPTION AFFORDED DRILLING FLUIDS, PRODUCED WATERS, AND OTHER WASTE ASSOCIATED WITH THE EXPLORATION, DEVELOPMENT OR PRODUCTION OF CRUDE OIL OR NATURAL GAS OR GEOTHERMAL ENERGY. ALSO AS A CONDITION TO SUNDANCE SERVICES, INC.'S ACCEPTANCE OF THE MATERIALS SHIPPED WITH THIS JOB TICKET, TRANSPORTER REPRESENTS AND WARRANTS THAT ONLY THE MATERIAL DELIVERED BY OPERATOR/SHIPPER TO TRANSPORTER IS NOW DELIVERED BY TRANSPORTER TO SUNDANCE SERVICES, INC.'S FACILITY FOR DISPOSAL. </div>		
THIS WILL CERTIFY that the above Transporter loaded the material represented by this Transporter Statement at the above described location, and that it was tendered by the above described shipper. This will certify that no additional materials were added to this load, and that the material was delivered without incident.		
DRIVER: <u>Yanella Vazquez</u> <small>(SIGNATURE)</small>		
FACILITY REPRESENTATIVE: <u>R. Aguirre</u> <small>(SIGNATURE)</small>		
White - Sundance Canary - Sundance Acct #1 Pink - Transporter		
Reorder from: Vertigo Creative Services LLC • www.VertigoCreative.com • Form 5DI-004c		

LEASE OPERATOR/SHIPPER/COMPANY:		DATE: 7/15/2024									
LEASE NAME:		TIME: 2:27 AM/PM									
RIG NAME & NUMBER:		VEHICLE NO: 517									
TRANSPORTER COMPANY:		PHONE:									
GENERATOR COMPANY MAN'S NAME:		PHONE:									
CHARGE TO:											
<table border="0"> <tr> <td rowspan="2">TYPE OF MATERIAL</td> <td><input type="checkbox"/> Tank Bottoms</td> <td><input type="checkbox"/> Drilling Fluids</td> <td><input type="checkbox"/> Rinsate</td> <td><input type="checkbox"/> BS&W Content:</td> </tr> <tr> <td><input type="checkbox"/> Solids</td> <td><input type="checkbox"/> Contaminated Soil</td> <td><input type="checkbox"/> Jet Out</td> <td></td> </tr> </table>			TYPE OF MATERIAL	<input type="checkbox"/> Tank Bottoms	<input type="checkbox"/> Drilling Fluids	<input type="checkbox"/> Rinsate	<input type="checkbox"/> BS&W Content:	<input type="checkbox"/> Solids	<input type="checkbox"/> Contaminated Soil	<input type="checkbox"/> Jet Out	
TYPE OF MATERIAL	<input type="checkbox"/> Tank Bottoms	<input type="checkbox"/> Drilling Fluids		<input type="checkbox"/> Rinsate	<input type="checkbox"/> BS&W Content:						
	<input type="checkbox"/> Solids	<input type="checkbox"/> Contaminated Soil	<input type="checkbox"/> Jet Out								
Description: _____											
<table border="0"> <tr> <td>VOLUME OF MATERIAL</td> <td><input type="checkbox"/> BBLS. _____ :</td> <td><input type="checkbox"/> YARD _____ :</td> <td><input type="checkbox"/> _____ :</td> </tr> </table>			VOLUME OF MATERIAL	<input type="checkbox"/> BBLS. _____ :	<input type="checkbox"/> YARD _____ :	<input type="checkbox"/> _____ :					
VOLUME OF MATERIAL	<input type="checkbox"/> BBLS. _____ :	<input type="checkbox"/> YARD _____ :	<input type="checkbox"/> _____ :								
RRC or API #		C-133#									
<div style="border: 1px dashed black; padding: 5px;"> <p>STICKERS, CODES, NUMBERS, ETC.</p> <p>AS A CONDITION TO SUNDANCE SERVICES, INC.'S ACCEPTANCE OF THE MATERIALS SHIPPED WITH THIS JOB TICKET, OPERATOR/SHIPPER REPRESENTS AND WARRANTS THAT THE WASTE MATERIAL SHIPPED HERewith IS MATERIAL EXEMPT FROM THE RESOURCE, CONSERVATION AND RECOVERY ACT OF 1976, AS AMENDED FROM TIME TO TIME, 40 U.S.C. § 8901, et seq., THE NW HEALTH AND SAF. CODE § 361.001 et seq., AND REGULATIONS RELATED THERETO, BY VIRTUE OF THE EXEMPTION AFFORDED DRILLING FLUIDS, PRODUCED WATERS, AND OTHER WASTE ASSOCIATED WITH THE EXPLORATION, DEVELOPMENT OR PRODUCTION OF CRUDE OIL OR NATURAL GAS OR GEOTHERMAL ENERGY.</p> <p>ALSO AS A CONDITION TO SUNDANCE SERVICES, INC.'S ACCEPTANCE OF THE MATERIALS SHIPPED WITH THIS JOB TICKET, TRANSPORTER REPRESENTS AND WARRANTS THAT ONLY THE MATERIAL DELIVERED BY OPERATOR/SHIPPER TO TRANSPORTER IS NOW DELIVERED BY TRANSPORTER TO SUNDANCE SERVICES, INC.'S FACILITY FOR DISPOSAL.</p> </div> <p>THIS WILL CERTIFY that the above Transporter loaded the material represented by this Transporter Statement at the above described location, and that it was tendered by the above described shipper. This will certify that no additional materials were added to this load, and that the material was delivered without incident.</p> <p>DRIVER: _____ (SIGNATURE)</p> <p>FACILITY REPRESENTATIVE: _____ (SIGNATURE)</p> <p>White - Sundance Canary - Sundance Acct #1 Pink - Transporter</p> <p>Reorder from: Vertigo Creative Services LLC • www.VertigoCreative.com • FormSD1-004c</p>											

RIG NAME & NUMBER: _____ DATE: _____ TIME: _____ AM/PM
TRANSPORTER COMPANY: _____ VEHICLE NO: _____
GENERATOR COMPANY MAN'S NAME: _____ PHONE: _____
PHONE: _____

CHARGE TO: _____

TYPE OF MATERIAL ☐ Tank Bottoms ☐ Drilling Fluids ☐ Rinsate ☐ BS&W Content:
☐ Solids ☐ Contaminated Soil ☐ Jet Out
Description: _____

VOLUME OF MATERIAL ☐ BBLs. _____ : ☐ YARD _____ : ☐ _____

RRC or API # _____ C-133# _____

STICKERS, CODES, NUMBERS, ETC.

AS A CONDITION TO SUNDANCE SERVICES, INC.'S ACCEPTANCE OF THE MATERIALS SHIPPED WITH THIS JOB TICKET, OPERATOR/SHIPPER REPRESENTS AND WARRANTS THAT THE WASTE MATERIAL SHIPPED HEREWITH IS MATERIAL EXEMPT FROM THE RESOURCE, CONSERVATION AND RECOVERY ACT OF 1976, AS AMENDED FROM TIME TO TIME, 40 U.S.C. § 6901 et seq., THE NM HEALTH AND SAF. CODE § 361.001 et seq., AND REGULATIONS RELATED THERETO, BY VIRTUE OF THE EXEMPTION AFFORDED DRILLING FLUIDS, PRODUCED WATERS, AND OTHER WASTE ASSOCIATED WITH THE EXPLORATION, DEVELOPMENT OR PRODUCTION OF CRUDE OIL OR NATURAL GAS OR GEOTHERMAL ENERGY.

ALSO AS A CONDITION TO SUNDANCE SERVICES, INC.'S ACCEPTANCE OF THE MATERIALS SHIPPED WITH THIS JOB TICKET, TRANSPORTER REPRESENTS AND WARRANTS THAT ONLY THE MATERIAL DELIVERED BY OPERATOR/SHIPPER TO TRANSPORTER IS NOW DELIVERED BY TRANSPORTER TO SUNDANCE SERVICES, INC.'S FACILITY FOR DISPOSAL.

THIS WILL CERTIFY that the above Transporter loaded the material represented by this Transporter Statement at the above described location, and that it was tendered by the above described shipper. This will certify that no additional materials were added to this load, and that the material was delivered without incident.

DRIVER: _____ (SIGNATURE)
FACILITY REPRESENTATIVE: _____ (SIGNATURE)

White - Sundance Canary - Sundance Acct #1 Pink - Transporter

Reorder from: Vertigo Creative Services LLC • www.VertigoCreative.com • Form ISDI-004c

LEASE NAME: _____		DATE: 11/12/20
RIG NAME & NUMBER: _____		TIME: 3:52 AM/PM
TRANSPORTER COMPANY: Unity		VEHICLE NO: 14
GENERATOR COMPANY MAN'S NAME: Kevin Kalluett		PHONE: _____
CHARGE TO: _____		PHONE: 57375312
TYPE OF MATERIAL <input type="checkbox"/> Tank Bottoms <input type="checkbox"/> Drilling Fluids <input type="checkbox"/> Rinsate <input type="checkbox"/> BS&W Content: <input type="checkbox"/> Solids <input type="checkbox"/> Contaminated Soil <input type="checkbox"/> Jet Out Description: 11		
VOLUME OF MATERIAL <input type="checkbox"/> BBLS. _____ : <input type="checkbox"/> YARD 20 : <input type="checkbox"/> _____		
RRC or API # C-133# 144		

STICKERS, CODES, NUMBERS, ETC.

AS A CONDITION TO SUNDANCE SERVICES, INC.'S ACCEPTANCE OF THE MATERIALS SHIPPED WITH THIS JOB TICKET, OPERATOR/SHIPPER REPRESENTS AND WARRANTS THAT THE WASTE MATERIAL SHIPPED HEREWITH IS MATERIAL EXEMPT FROM THE RESOURCE, CONSERVATION AND RECOVERY ACT OF 1976, AS AMENDED FROM TIME TO TIME, 40 U.S.C. § 6901 et seq., THE NW HEALTH AND SAF. CODE § 361.001 et seq., AND REGULATIONS RELATED THERETO, BY VIRTUE OF THE EXEMPTION AFFORDED DRILLING FLUIDS, PRODUCED WATERS, AND OTHER WASTE ASSOCIATED WITH THE EXPLORATION, DEVELOPMENT OR PRODUCTION OF CRUDE OIL OR NATURAL GAS OR GEOTHERMAL ENERGY.

ALSO AS A CONDITION TO SUNDANCE SERVICES, INC.'S ACCEPTANCE OF THE MATERIALS SHIPPED WITH THIS JOB TICKET, TRANSPORTER REPRESENTS AND WARRANTS THAT ONLY THE MATERIAL DELIVERED BY OPERATOR/SHIPPER TO TRANSPORTER IS NOW DELIVERED BY TRANSPORTER TO SUNDANCE SERVICES, INC.'S FACILITY FOR DISPOSAL.

THIS WILL CERTIFY that the above Transporter loaded the material represented by this Transporter Statement at the above described location, and that it was tendered by the above described shipper. This will certify that no additional materials were added to this load, and that the material was delivered without incident.

DRIVER: Yanella Caspeles
(SIGNATURE)

FACILITY REPRESENTATIVE: Esteban P. J.
(SIGNATURE)

White - Sundance

Canary - Sundance Acct #1

Pink - Transporter

Reorder from: Vertigo Creative Services LLC - www.VertigoCreative.com - Form#SDI-004c

OPERATOR/SHIPPER/COMPANY:		DATE:
RIG NAME & NUMBER:		TIME: AM/PM
TRANSPORTER COMPANY:		VEHICLE NO:
GENERATOR COMPANY MAN'S NAME:		PHONE:
CHARGE TO:		PHONE:
TYPE OF MATERIAL <input type="checkbox"/> Tank Bottoms <input type="checkbox"/> Drilling Fluids <input type="checkbox"/> Rinsate <input type="checkbox"/> BS&W Content <input type="checkbox"/> Solids <input type="checkbox"/> Contaminated Soil <input type="checkbox"/> Jet Out Description: _____		
VOLUME OF MATERIAL <input type="checkbox"/> BBLS. : <input type="checkbox"/> YARD : <input type="checkbox"/> _____		
RRC or API # C-133#		
STICKERS, CODES, NUMBERS, ETC. AS A CONDITION TO SUNDANCE SERVICES, INC.'S ACCEPTANCE OF THE MATERIALS SHIPPED WITH THIS JOB TICKET, OPERATOR/SHIPPER REPRESENTS AND WARRANTS THAT THE WASTE MATERIAL SHIPPED HERewith IS MATERIAL EXEMPT FROM THE RESOURCE, CONSERVATION AND RECOVERY ACT OF 1976, AS AMENDED FROM TIME TO TIME, 40 U.S.C. § 6901, et seq., THE NW HEALTH AND SAF. CODE § 361.001 et seq., AND REGULATIONS RELATED THERETO, BY VIRTUE OF THE EXEMPTION AFFORDED DRILLING FLUIDS, PRODUCED WATERS, AND OTHER WASTE ASSOCIATED WITH THE EXPLORATION, DEVELOPMENT OR PRODUCTION OF CRUDE OIL OR NATURAL GAS OR GEOTHERMAL ENERGY. ALSO AS A CONDITION TO SUNDANCE SERVICES, INC.'S ACCEPTANCE OF THE MATERIALS SHIPPED WITH THIS JOB TICKET, TRANSPORTER REPRESENTS AND WARRANTS THAT ONLY THE MATERIAL DELIVERED BY OPERATOR/SHIPPER TO TRANSPORTER IS NOW DELIVERED BY TRANSPORTER TO SUNDANCE SERVICES, INC.'S FACILITY FOR DISPOSAL.		
THIS WILL CERTIFY that the above Transporter loaded the material represented by this Transporter Statement at the above described location, and that it was tendered by the above described shipper. This will certify that no additional materials were added to this load, and that the material was delivered without incident.		
DRIVER: _____ (SIGNATURE)		
FACILITY REPRESENTATIVE: _____ (SIGNATURE)		
White - Sundance Canary - Sundance Acct #1 Pink - Transporter		
Reorder from: Vertigo Creative Services LLC • www.VertigoCreative.com • Form SDI-004c		

LEASE OPERATOR NUMBER/COMPANY:		DATE:									
LEASE NAME:		TIME: AM/PM									
RIG NAME & NUMBER:		VEHICLE NO:									
TRANSPORTER COMPANY:	PHONE:										
GENERATOR COMPANY MAN'S NAME:	PHONE:										
CHARGE TO:											
<table><tr><td rowspan="2">TYPE OF MATERIAL</td><td><input type="checkbox"/> Tank Bottoms</td><td><input type="checkbox"/> Drilling Fluids</td><td><input type="checkbox"/> Rinsate</td><td><input type="checkbox"/> BS&W Content:</td></tr><tr><td><input type="checkbox"/> Solids</td><td><input type="checkbox"/> Contaminated Soil</td><td><input type="checkbox"/> Jet Out</td><td></td></tr></table>			TYPE OF MATERIAL	<input type="checkbox"/> Tank Bottoms	<input type="checkbox"/> Drilling Fluids	<input type="checkbox"/> Rinsate	<input type="checkbox"/> BS&W Content:	<input type="checkbox"/> Solids	<input type="checkbox"/> Contaminated Soil	<input type="checkbox"/> Jet Out	
TYPE OF MATERIAL	<input type="checkbox"/> Tank Bottoms	<input type="checkbox"/> Drilling Fluids		<input type="checkbox"/> Rinsate	<input type="checkbox"/> BS&W Content:						
	<input type="checkbox"/> Solids	<input type="checkbox"/> Contaminated Soil	<input type="checkbox"/> Jet Out								
Description: _____											
VOLUME OF MATERIAL <input type="checkbox"/> BBLs _____ : <input type="checkbox"/> YARD _____ : <input type="checkbox"/> _____											
RRC or API #		C-133#									

STICKERS, CODES, NUMBERS, ETC.

AS A CONDITION TO SUNDANCE SERVICES, INC.'S ACCEPTANCE OF THE MATERIALS SHIPPED WITH THIS JOB TICKET, OPERATOR/SHIPPER REPRESENTS AND WARRANTS THAT THE WASTE MATERIAL SHIPPED HERewith IS MATERIAL EXEMPT FROM THE RESOURCE, CONSERVATION AND RECOVERY ACT OF 1976, AS AMENDED FROM TIME TO TIME, 40 U.S.C. § 8901, et seq., THE NM HEALTH AND SAF. CODE § 361.001 et seq., AND REGULATIONS RELATED THERETO, BY VIRTUE OF THE EXEMPTION AFFORDED DRILLING FLUIDS, PRODUCED WATERS, AND OTHER WASTE ASSOCIATED WITH THE EXPLORATION, DEVELOPMENT OR PRODUCTION OF CRUDE OIL OR NATURAL GAS OR GEOTHERMAL ENERGY.

ALSO AS A CONDITION TO SUNDANCE SERVICES, INC.'S ACCEPTANCE OF THE MATERIALS SHIPPED WITH THIS JOB TICKET, TRANSPORTER REPRESENTS AND WARRANTS THAT ONLY THE MATERIAL DELIVERED BY OPERATOR/SHIPPER TO TRANSPORTER IS NOW DELIVERED BY TRANSPORTER TO SUNDANCE SERVICES, INC.'S FACILITY FOR DISPOSAL.

THIS WILL CERTIFY that the above Transporter loaded the material represented by this Transporter Statement at the above described location, and that it was tendered by the above described shipper. This will certify that no additional materials were added to this load, and that the material was delivered without incident.

DRIVER: _____

(signature)

FACILITY REPRESENTATIVE: _____

(signature)

White - Sundance

Canary - Sundance Acct #1

Pink - Transporter

Reorder from: Vertigo Creative Services LLC • www.VertigoCreative.com • Form#SDI-004c

RIG NAME & NUMBER:

VEHICLE NO:

TRANSPORTER COMPANY:

PHONE:

GENERATOR COMPANY MAN'S NAME:

PHONE:

CHARGE TO:

TYPE OF
MATERIAL☐ Tank Bottoms☐ Drilling Fluids☐ Rinsate☐ BS&W Content:☐ Solids☐ Contaminated Soil☐ Jet Out

Description:

VOLUME OF
MATERIAL☐ BBLs.☐ YARD☐

RRC or API #

C-133#

STICKERS, CODES, NUMBERS, ETC.

AS A CONDITION TO SUNDANCE SERVICES, INC.'S ACCEPTANCE OF THE MATERIALS SHIPPED WITH THIS JOB TICKET, OPERATOR/SHIPPER REPRESENTS AND WARRANTS THAT THE WASTE MATERIAL SHIPPED HEREWITH IS MATERIAL EXEMPT FROM THE RESOURCE, CONSERVATION AND RECOVERY ACT OF 1976, AS AMENDED FROM TIME TO TIME, 40 U.S.C. § 6901, et seq., THE NM HEALTH AND SAF. CODE § 361.001 et seq., AND REGULATIONS RELATED THERETO, BY VIRTUE OF THE EXEMPTION AFFORDED DRILLING FLUIDS, PRODUCED WATERS, AND OTHER WASTE ASSOCIATED WITH THE EXPLORATION, DEVELOPMENT OR PRODUCTION OF CRUDE OIL OR NATURAL GAS OR GEOTHERMAL ENERGY.

ALSO AS A CONDITION TO SUNDANCE SERVICES, INC.'S ACCEPTANCE OF THE MATERIALS SHIPPED WITH THIS JOB TICKET, TRANSPORTER REPRESENTS AND WARRANTS THAT ONLY THE MATERIAL DELIVERED BY OPERATOR/SHIPPER TO TRANSPORTER IS NOW DELIVERED BY TRANSPORTER TO SUNDANCE SERVICES, INC.'S FACILITY FOR DISPOSAL.

THIS WILL CERTIFY that the above Transporter loaded the material represented by this Transporter Statement at the above described location, and that it was tendered by the above described shipper. This will certify that no additional materials were added to this load, and that the material was delivered without incident.

DRIVER:

(SIGNATURE)

FACILITY REPRESENTATIVE:

(SIGNATURE)

White - Sundance

Canary - Sundance Acct #1

Pink - Transporter

Reorder from: Vertigo Creative Services LLC • www.VertigoCreative.com • FormSDI-004c

LEASE OPERATOR/SHIPPER/COMPANY:		DATE: 12/1/2024										
LEASE NAME:		TIME: 11:18 AM/PM										
RIG NAME & NUMBER:		VEHICLE NO: 17										
TRANSPORTER COMPANY:		PHONE:										
GENERATOR COMPANY MAN'S NAME:		PHONE: (731) 313-1111										
CHARGE TO:												
<table><tr><td rowspan="2">TYPE OF MATERIAL</td><td><input type="checkbox"/> Tank Bottoms</td><td><input type="checkbox"/> Drilling Fluids</td><td><input type="checkbox"/> Rinsate</td><td><input type="checkbox"/> BS&W Content:</td></tr><tr><td><input type="checkbox"/> Solids</td><td><input type="checkbox"/> Contaminated Soil</td><td><input type="checkbox"/> Jet Out</td><td></td></tr></table>				TYPE OF MATERIAL	<input type="checkbox"/> Tank Bottoms	<input type="checkbox"/> Drilling Fluids	<input type="checkbox"/> Rinsate	<input type="checkbox"/> BS&W Content:	<input type="checkbox"/> Solids	<input type="checkbox"/> Contaminated Soil	<input type="checkbox"/> Jet Out	
TYPE OF MATERIAL	<input type="checkbox"/> Tank Bottoms	<input type="checkbox"/> Drilling Fluids	<input type="checkbox"/> Rinsate		<input type="checkbox"/> BS&W Content:							
	<input type="checkbox"/> Solids	<input type="checkbox"/> Contaminated Soil	<input type="checkbox"/> Jet Out									
Description: _____												
VOLUME OF MATERIAL <input type="checkbox"/> BBLS, _____ : <input type="checkbox"/> YARD _____ : <input type="checkbox"/> _____												
RRC or API # C-133# 121												

STICKERS, CODES, NUMBERS, ETC.

AS A CONDITION TO SUNDANCE SERVICES, INC.'S ACCEPTANCE OF THE MATERIALS SHIPPED WITH THIS JOB TICKET, OPERATOR/SHIPPER REPRESENTS AND WARRANTS THAT THE WASTE MATERIAL SHIPPED HEREWITH IS MATERIAL EXEMPT FROM THE RESOURCE, CONSERVATION AND RECOVERY ACT OF 1976, AS AMENDED FROM TIME TO TIME, 40 U.S.C. § 8901, et seq., THE NM HEALTH AND SAF. CODE § 361.001 et seq., AND REGULATIONS RELATED THERETO, BY VIRTUE OF THE EXEMPTION AFFORDED DRILLING FLUIDS, PRODUCED WATERS, AND OTHER WASTE ASSOCIATED WITH THE EXPLORATION, DEVELOPMENT OR PRODUCTION OF CRUDE OIL OR NATURAL GAS OR GEOTHERMAL ENERGY.

ALSO AS A CONDITION TO SUNDANCE SERVICES, INC.'S ACCEPTANCE OF THE MATERIALS SHIPPED WITH THIS JOB TICKET, TRANSPORTER REPRESENTS AND WARRANTS THAT ONLY THE MATERIAL DELIVERED BY OPERATOR/SHIPPER TO TRANSPORTER IS NOW DELIVERED BY TRANSPORTER TO SUNDANCE SERVICES, INC.'S FACILITY FOR DISPOSAL.

THIS WILL CERTIFY that the above Transporter loaded the material represented by this Transporter Statement at the above described location, and that it was tendered by the above described shipper. This will certify that no additional materials were added to this load, and that the material was delivered without incident.

DRIVER:

(SIGNATURE)

FACILITY REPRESENTATIVE:

(SIGNATURE)

White - Sundance

Canary - Sundance Acct #1

Pink - Transporter

Reorder from: Vertigo Creative Services LLC • www.VertigoCreative.com • Form#SDH-004c

LEASE OPERATOR/SHIPPER/COMPANY:		DATE: 12/4/2024		
LEASE NAME:		TIME: 3:42 AM/PM		
RIG NAME & NUMBER:		VEHICLE NO: 17		
TRANSPORTER COMPANY:		PHONE:		
GENERATOR COMPANY MAN'S NAME:		PHONE:		
CHARGE TO:				
TYPE OF MATERIAL	<input type="checkbox"/> Tank Bottoms	<input type="checkbox"/> Drilling Fluids	<input type="checkbox"/> Rinsate	<input type="checkbox"/> BS&W Content:
	<input type="checkbox"/> Solids	<input type="checkbox"/> Contaminated Soil	<input type="checkbox"/> Jet Out	
Description:				
VOLUME OF MATERIAL	<input type="checkbox"/> BBLS. _____	<input checked="" type="checkbox"/> YARD 36	<input type="checkbox"/> _____	
	RRC or API # C-133# NM			

STICKERS, CODES, NUMBERS, ETC.

AS A CONDITION TO SUNDANCE SERVICES, INC.'S ACCEPTANCE OF THE MATERIALS SHIPPED WITH THIS JOB TICKET, OPERATOR/SHIPPER REPRESENTS AND WARRANTS THAT THE WASTE MATERIAL SHIPPED HERewith IS MATERIAL EXEMPT FROM THE RESOURCE, CONSERVATION AND RECOVERY ACT OF 1976, AS AMENDED FROM TIME TO TIME, 40 U.S.C. 5 6901, et seq., THE NM HEALTH AND SAF. CODE 5 361.001 et seq., AND REGULATIONS RELATED THERETO, BY VIRTUE OF THE EXEMPTION AFFORDED DRILLING FLUIDS, PRODUCED WATERS, AND OTHER WASTE ASSOCIATED WITH THE EXPLORATION, DEVELOPMENT OR PRODUCTION OF CRUDE OIL OR NATURAL GAS OR GEOTHERMAL ENERGY.

ALSO AS A CONDITION TO SUNDANCE SERVICES, INC.'S ACCEPTANCE OF THE MATERIALS SHIPPED WITH THIS JOB TICKET, TRANSPORTER REPRESENTS AND WARRANTS THAT ONLY THE MATERIAL DELIVERED BY OPERATOR/SHIPPER TO TRANSPORTER IS NOW DELIVERED BY TRANSPORTER TO SUNDANCE SERVICES, INC.'S FACILITY FOR DISPOSAL.

THIS WILL CERTIFY that the above Transporter loaded the material represented by this Transporter Statement at the above described location, and that it was tendered by the above described shipper. This will certify that no additional materials were added to this load, and that the material was delivered without incident.

DRIVER:

(SIGNATURE)

FACILITY REPRESENTATIVE:

(SIGNATURE)

White - Sundance

Canary - Sundance Acct #1

Pink - Transporter

Reorder from: Vertigo Creative Services LLC • www.VertigoCreative.com • Form#SDI-004c

LEASE OPERATOR/SHIPPER/COMPANY:		DATE:	
RIG NAME & NUMBER:		VEHICLE NO:	
TRANSPORTER COMPANY:		PHONE:	
GENERATOR COMPANY MAN'S NAME:		PHONE:	
CHARGE TO:			
TYPE OF MATERIAL	<input type="checkbox"/> Tank Bottoms	<input type="checkbox"/> Drilling Fluids	<input type="checkbox"/> Rinsate
	<input type="checkbox"/> Solids	<input type="checkbox"/> Contaminated Soil	<input type="checkbox"/> Jet Out
Description:			
VOLUME OF MATERIAL	<input type="checkbox"/> BBLs.	<input type="checkbox"/> YARD	<input type="checkbox"/>
RRC or API #		C-133#	
STICKERS, CODES, NUMBERS, ETC.		AS A CONDITION TO SUNDANCE SERVICES, INC.'S ACCEPTANCE OF THE MATERIALS SHIPPED WITH THIS JOB TICKET, OPERATOR/SHIPPER REPRESENTS AND WARRANTS THAT THE WASTE MATERIAL SHIPPED HEREWITH IS MATERIAL EXEMPT FROM THE RESOURCE, CONSERVATION AND RECOVERY ACT OF 1976, AS AMENDED FROM TIME TO TIME, 40 U.S.C. § 6801, et seq., THE NM HEALTH AND SAF. CODE § 361.001 et seq., AND REGULATIONS RELATED THERETO, BY VIRTUE OF THE EXEMPTION AFFORDED DRILLING FLUIDS, PRODUCED WATERS, AND OTHER WASTE ASSOCIATED WITH THE EXPLORATION, DEVELOPMENT OR PRODUCTION OF CRUDE OIL OR NATURAL GAS OR GEOTHERMAL ENERGY.	
		ALSO AS A CONDITION TO SUNDANCE SERVICES, INC.'S ACCEPTANCE OF THE MATERIALS SHIPPED WITH THIS JOB TICKET, TRANSPORTER REPRESENTS AND WARRANTS THAT ONLY THE MATERIAL DELIVERED BY OPERATOR/SHIPPER TO TRANSPORTER IS NOW DELIVERED BY TRANSPORTER TO SUNDANCE SERVICES, INC.'S FACILITY FOR DISPOSAL.	
THIS WILL CERTIFY that the above Transporter loaded the material represented by this Transporter Statement at the above described location, and that it was tendered by the above described shipper. This will certify that no additional materials were added to this load, and that the material was delivered without incident.			
DRIVER: _____ <small>(SIGNATURE)</small>			
FACILITY REPRESENTATIVE: _____ <small>(SIGNATURE)</small>			
White - Sundance		Canary - Sundance Acct #1	
		Pink - Transporter	
Reorder from: Vertigo Creative Services LLC • www.VertigoCreative.com • Form#SDI-004c			

LEASE OPERATOR/SHIPPER/COMPANY:		DATE: 7/15/2024
LEASE NAME:		TIME: 2:20 AM/PM
RIG NAME & NUMBER:		VEHICLE NO: 701
TRANSPORTER COMPANY:		PHONE:
GENERATOR COMPANY MAN'S NAME:		PHONE: (505) 521-1111

CHARGE TO:

TYPE OF MATERIAL

☐ Tank Bottoms☐ Drilling Fluids☐ Rinsate☐ BS&W Content:☐ Solids☐ Contaminated Soil☐ Jet Out

Description: _____

VOLUME OF MATERIAL

☐ BBLs. _____☐ YARD _____☐ _____

RRC or API #

C-133# 624

STICKERS, CODES, NUMBERS, ETC.

AS A CONDITION TO SUNDANCE SERVICES, INC.'S ACCEPTANCE OF THE MATERIALS SHIPPED WITH THIS JOB TICKET, OPERATOR/SHIPPER REPRESENTS AND WARRANTS THAT THE WASTE MATERIAL SHIPPED HEREWITH IS MATERIAL EXEMPT FROM THE RESOURCE, CONSERVATION AND RECOVERY ACT OF 1976, AS AMENDED FROM TIME TO TIME, 40 U.S.C. 5 6901, et seq., THE NM HEALTH AND SAF. CODE 5 361.001 et seq., AND REGULATIONS RELATED THERETO, BY VIRTUE OF THE EXEMPTION AFFORDED DRILLING FLUIDS, PRODUCED WATERS, AND OTHER WASTE ASSOCIATED WITH THE EXPLORATION, DEVELOPMENT OR PRODUCTION OF CRUDE OIL OR NATURAL GAS OR GEOTHERMAL ENERGY.

ALSO AS A CONDITION TO SUNDANCE SERVICES, INC.'S ACCEPTANCE OF THE MATERIALS SHIPPED WITH THIS JOB TICKET, TRANSPORTER REPRESENTS AND WARRANTS THAT ONLY THE MATERIAL DELIVERED BY OPERATOR/SHIPPER TO TRANSPORTER IS NOW DELIVERED BY TRANSPORTER TO SUNDANCE SERVICES, INC.'S FACILITY FOR DISPOSAL.

THIS WILL CERTIFY that the above Transporter loaded the material represented by this Transporter Statement at the above described location, and that it was tendered by the above described shipper. This will certify that no additional materials were added to this load, and that the material was delivered without incident.

DRIVER: _____

(SIGNATURE)

FACILITY REPRESENTATIVE: _____

(SIGNATURE)

White - Sundance

Canary - Sundance Acct #1

Pink - Transporter

Reorder from: Vertigo Creative Services LLC • www.VertigoCreative.com • Form#SDI-004c

LEASE OPERATOR/SHIPPER/COMPANY:		DATE:	
LEASE NAME:		TIME: AM/PM	
RIG NAME & NUMBER:		VEHICLE NO:	
TRANSPORTER COMPANY:		PHONE:	
GENERATOR COMPANY MAN'S NAME:		PHONE:	
CHARGE TO:			
TYPE OF MATERIAL	<input type="checkbox"/> Tank Bottoms	<input type="checkbox"/> Drilling Fluids	<input type="checkbox"/> Rinsate
	<input type="checkbox"/> Solids	<input type="checkbox"/> Contaminated Soil	<input type="checkbox"/> B5&W Content:
Description:			
VOLUME OF MATERIAL	<input type="checkbox"/> BBLS.	<input type="checkbox"/> YARD	<input type="checkbox"/>
	RRC or API # C-133#		

STICKERS, CODES, NUMBERS, ETC.

AS A CONDITION TO SUNDANCE SERVICES, INC.'S ACCEPTANCE OF THE MATERIALS SHIPPED WITH THIS JOB TICKET, OPERATOR/SHIPPER REPRESENTS AND WARRANTS THAT THE WASTE MATERIAL SHIPPED HERewith IS MATERIAL EXEMPT FROM THE RESOURCE, CONSERVATION AND RECOVERY ACT OF 1976, AS AMENDED FROM TIME TO TIME, 40 U.S.C. § 6901, et seq., THE NM HEALTH AND SAF. CODE § 361.001 et seq., AND REGULATIONS RELATED THERETO, BY VIRTUE OF THE EXEMPTION AFFORDED DRILLING FLUIDS, PRODUCED WATERS, AND OTHER WASTE ASSOCIATED WITH THE EXPLORATION, DEVELOPMENT OR PRODUCTION OF CRUDE OIL OR NATURAL GAS OR GEOTHERMAL ENERGY.

ALSO AS A CONDITION TO SUNDANCE SERVICES, INC.'S ACCEPTANCE OF THE MATERIALS SHIPPED WITH THIS JOB TICKET, TRANSPORTER REPRESENTS AND WARRANTS THAT ONLY THE MATERIAL DELIVERED BY OPERATOR/SHIPPER TO TRANSPORTER IS NOW DELIVERED BY TRANSPORTER TO SUNDANCE SERVICES, INC.'S FACILITY FOR DISPOSAL.

THIS WILL CERTIFY that the above Transporter loaded the material represented by this Transporter Statement at the above described location, and that it was tendered by the above described shipper. This will certify that no additional materials were added to this load, and that the material was delivered without incident.

DRIVER:

(SIGNATURE)

FACILITY REPRESENTATIVE:

(SIGNATURE)

White - Sundance

Canary - Sundance Acct #1

Pink - Transporter

Reorder from: Vertigo Creative Services LLC • www.VertigoCreative.com • Form#SDI-004c

LEASE NAME: <i>NVA North Platte</i>		DATE: <i>12-13-24</i>	TIME: <i>5:15</i> AM/PM
RIG NAME & NUMBER:		VEHICLE NO: <i>2670</i>	
TRANSPORTER COMPANY: <i>Timothy</i>		PHONE:	
GENERATOR COMPANY MAN'S NAME: <i>Kevin Berne</i>		PHONE:	
CHARGE TO: <i>Cross Timbers</i>			
TYPE OF MATERIAL	<input type="checkbox"/> Tank Bottoms	<input type="checkbox"/> Drilling Fluids	<input type="checkbox"/> Rinsate
	<input type="checkbox"/> Solids	<input checked="" type="checkbox"/> Contaminated Soil	<input type="checkbox"/> Jet Out
Description: <i>OD</i>			
VOLUME OF MATERIAL	<input type="checkbox"/> BBLs	<input checked="" type="checkbox"/> YARD <i>20</i>	<input type="checkbox"/>
	RRC or API # <i>C-133#</i>		

STICKERS, CODES, NUMBERS, ETC.

AS A CONDITION TO SUNDANCE SERVICES, INC.'S ACCEPTANCE OF THE MATERIALS SHIPPED WITH THIS JOB TICKET, OPERATOR/SHIPPER REPRESENTS AND WARRANTS THAT THE WASTE MATERIAL SHIPPED HEREWITH IS MATERIAL EXEMPT FROM THE RESOURCE, CONSERVATION AND RECOVERY ACT OF 1976, AS AMENDED FROM TIME TO TIME, 40 U.S.C. § 6001, et seq., THE NM HEALTH AND SAF. CODE § 361.001 et seq., AND REGULATIONS RELATED THERETO, BY VIRTUE OF THE EXEMPTION AFFORDED DRILLING FLUIDS, PRODUCED WATERS, AND OTHER WASTE ASSOCIATED WITH THE EXPLORATION, DEVELOPMENT OR PRODUCTION OF CRUDE OIL OR NATURAL GAS OR GEOTHERMAL ENERGY.

ALSO AS A CONDITION TO SUNDANCE SERVICES, INC.'S ACCEPTANCE OF THE MATERIALS SHIPPED WITH THIS JOB TICKET, TRANSPORTER REPRESENTS AND WARRANTS THAT ONLY THE MATERIAL DELIVERED BY OPERATOR/SHIPPER TO TRANSPORTER IS NOW DELIVERED BY TRANSPORTER TO SUNDANCE SERVICES, INC.'S FACILITY FOR DISPOSAL.

THIS WILL CERTIFY that the above Transporter loaded the material represented by this Transporter Statement at the above described location, and that it was tendered by the above described shipper. This will certify that no additional materials were added to this load, and that the material was delivered without incident.

DRIVER: *Dress Of*

(SIGNATURE)

FACILITY REPRESENTATIVE: *R. Aguirre*

(SIGNATURE)

White - Sundance

Canary - Sundance Acct #1

Pink - Transporter

Reorder from: Vertigo Creative Services LLC • www.VertigoCreative.com • Form 504-004c

LEASE OPERATOR/SHIPPER/COMPANY:		DATE: 7/15/25									
LEASE NAME:		TIME: 02:25 AM/PM									
RIG NAME & NUMBER:		VEHICLE NO: 67									
TRANSPORTER COMPANY:		PHONE:									
GENERATOR COMPANY MAN'S NAME:		PHONE: 725-251									
CHARGE TO:											
<table><tr><td rowspan="2">TYPE OF MATERIAL</td><td><input type="checkbox"/> Tank Bottoms</td><td><input type="checkbox"/> Drilling Fluids</td><td><input type="checkbox"/> Rinsate</td><td><input type="checkbox"/> BS&W Content:</td></tr><tr><td><input type="checkbox"/> Solids</td><td><input type="checkbox"/> Contaminated Soil</td><td><input type="checkbox"/> Jet Out</td><td></td></tr></table>			TYPE OF MATERIAL	<input type="checkbox"/> Tank Bottoms	<input type="checkbox"/> Drilling Fluids	<input type="checkbox"/> Rinsate	<input type="checkbox"/> BS&W Content:	<input type="checkbox"/> Solids	<input type="checkbox"/> Contaminated Soil	<input type="checkbox"/> Jet Out	
TYPE OF MATERIAL	<input type="checkbox"/> Tank Bottoms	<input type="checkbox"/> Drilling Fluids		<input type="checkbox"/> Rinsate	<input type="checkbox"/> BS&W Content:						
	<input type="checkbox"/> Solids	<input type="checkbox"/> Contaminated Soil	<input type="checkbox"/> Jet Out								
Description: _____											
VOLUME OF MATERIAL <input type="checkbox"/> BBLs. _____ : <input type="checkbox"/> YARD _____ : <input type="checkbox"/> _____											
RRC or API # C-133# 447											
<div><div>STICKERS, CODES, NUMBERS, ETC.</div><div><p>AS A CONDITION TO SUNDANCE SERVICES, INC.'S ACCEPTANCE OF THE MATERIALS SHIPPED WITH THIS JOB TICKET, OPERATOR/SHIPPER REPRESENTS AND WARRANTS THAT THE WASTE MATERIAL SHIPPED HEREWITH IS MATERIAL EXEMPT FROM THE RESOURCE, CONSERVATION AND RECOVERY ACT OF 1976, AS AMENDED FROM TIME TO TIME, 40 U.S.C. § 6901, et seq., THE NM HEALTH AND SAF. CODE § 361.001 et seq., AND REGULATIONS RELATED THERETO, BY VIRTUE OF THE EXEMPTION AFFORDED DRILLING FLUIDS, PRODUCED WATERS, AND OTHER WASTE ASSOCIATED WITH THE EXPLORATION, DEVELOPMENT OR PRODUCTION OF CRUDE OIL OR NATURAL GAS OR GEOTHERMAL ENERGY.</p><p>ALSO AS A CONDITION TO SUNDANCE SERVICES, INC.'S ACCEPTANCE OF THE MATERIALS SHIPPED WITH THIS JOB TICKET, TRANSPORTER REPRESENTS AND WARRANTS THAT ONLY THE MATERIAL DELIVERED BY OPERATOR/SHIPPER TO TRANSPORTER IS NOW DELIVERED BY TRANSPORTER TO SUNDANCE SERVICES, INC.'S FACILITY FOR DISPOSAL.</p></div></div>											
<p>THIS WILL CERTIFY that the above Transporter loaded the material represented by this Transporter Statement at the above described location, and that it was tendered by the above described shipper. This will certify that no additional materials were added to this load, and that the material was delivered without incident.</p>											
DRIVER: <u>Hugo Oliveres</u> (SIGNATURE)											
FACILITY REPRESENTATIVE: <u>E. Estefan P.</u> (SIGNATURE)											
White - Sundance Canary - Sundance Acct #1 Pink - Transporter											
Reorder from: Vertigo Creative Services LLC • www.VertigoCreative.com • Form#SDH-004c											

LEASE NAME: _____ VEHICLE NO: _____
RIG NAME & NUMBER: _____ PHONE: _____
TRANSPORTER COMPANY: _____ PHONE: _____
GENERATOR COMPANY MAN'S NAME: _____

CHARGE TO: _____

TYPE OF MATERIAL ☐ Tank Bottoms ☐ Drilling Fluids ☐ Rinsate ☐ BS&W Content:
☐ Solids ☐ Contaminated Soil ☐ Jet Out _____

Description: _____

VOLUME OF MATERIAL

☐ BBLs. _____ ☐ YARD _____ ☐ _____

RRC or API # _____

C-133# _____

STICKERS, CODES, NUMBERS, ETC.

AS A CONDITION TO SUNDANCE SERVICES, INC.'S ACCEPTANCE OF THE MATERIALS SHIPPED WITH THIS JOB TICKET, OPERATOR/SHIPPER REPRESENTS AND WARRANTS THAT THE WASTE MATERIAL SHIPPED HEREWITH IS MATERIAL EXEMPT FROM THE RESOURCE, CONSERVATION AND RECOVERY ACT OF 1976, AS AMENDED FROM TIME TO TIME, 40 U.S.C. § 6901, et seq., THE NM HEALTH AND SAF. CODE § 361.001 et seq., AND REGULATIONS RELATED THERETO, BY VIRTUE OF THE EXEMPTION AFFORDED DRILLING FLUIDS, PRODUCED WATERS, AND OTHER WASTE ASSOCIATED WITH THE EXPLORATION, DEVELOPMENT OR PRODUCTION OF CRUDE OIL OR NATURAL GAS OR GEOTHERMAL ENERGY.

ALSO AS A CONDITION TO SUNDANCE SERVICES, INC.'S ACCEPTANCE OF THE MATERIALS SHIPPED WITH THIS JOB TICKET, TRANSPORTER REPRESENTS AND WARRANTS THAT ONLY THE MATERIAL DELIVERED BY OPERATOR/SHIPPER TO TRANSPORTER IS NOW DELIVERED BY TRANSPORTER TO SUNDANCE SERVICES, INC.'S FACILITY FOR DISPOSAL.

THIS WILL CERTIFY that the above Transporter loaded the material represented by this Transporter Statement at the above described location, and that it was tendered by the above described shipper. This will certify that no additional materials were added to this load, and that the material was delivered without incident.

DRIVER: _____

(SIGNATURE)

FACILITY REPRESENTATIVE: _____

(SIGNATURE)

White - Sundance

Canary - Sundance Acct #1

Pink - Transporter

Reorder from: Vertigo Creative Services LLC • www.VertigoCreative.com • Form SDI-004c

RIG NAME & NUMBER:

TIME:

AM/PM

TRANSPORTER COMPANY:

VEHICLE NO:

GENERATOR COMPANY MAN'S NAME:

PHONE:

PHONE:

CHARGE TO:

TYPE OF MATERIAL

☐ Tank Bottoms

☐ Drilling Fluids

☐ Rinsate

☐ BS&W Content:

☐ Solids

☐ Contaminated Soil

☐ Jet Out

Description:

VOLUME OF MATERIAL

☐ BBLS.

☐ YARD

☐

RRC or API #

C-133#

STICKERS, CODES, NUMBERS, ETC.

AS A CONDITION TO SUNDANCE SERVICES, INC.'S ACCEPTANCE OF THE MATERIALS SHIPPED WITH THIS JOB TICKET, OPERATOR/SHIPPER REPRESENTS AND WARRANTS THAT THE WASTE MATERIAL SHIPPED HEREWITH IS MATERIAL EXEMPT FROM THE RESOURCE, CONSERVATION AND RECOVERY ACT OF 1976, AS AMENDED FROM TIME TO TIME, 40 U.S.C. § 6901, et seq., THE NM HEALTH AND SAF. CODE § 361.001 et seq., AND REGULATIONS RELATED THERETO, BY VIRTUE OF THE EXEMPTION AFFORDED DRILLING FLUIDS, PRODUCED WATERS, AND OTHER WASTE ASSOCIATED WITH THE EXPLORATION, DEVELOPMENT OR PRODUCTION OF CRUDE OIL OR NATURAL GAS OR GEOTHERMAL ENERGY.

ALSO AS A CONDITION TO SUNDANCE SERVICES, INC.'S ACCEPTANCE OF THE MATERIALS SHIPPED WITH THIS JOB TICKET, TRANSPORTER REPRESENTS AND WARRANTS THAT ONLY THE MATERIAL DELIVERED BY OPERATOR/SHIPPER TO TRANSPORTER IS NOW DELIVERED BY TRANSPORTER TO SUNDANCE SERVICES, INC.'S FACILITY FOR DISPOSAL.

THIS WILL CERTIFY that the above Transporter loaded the material represented by this Transporter Statement at the above described location, and that it was tendered by the above described shipper. This will certify that no additional materials were added to this load, and that the material was delivered without incident.

DRIVER:

(SIGNATURE)

FACILITY REPRESENTATIVE:

(SIGNATURE)

White - Sundance

Canary - Sundance Acct #1

Pink - Transporter

Reorder from: Vertigo Creative Services LLC • www.VertigoCreative.com • FormSDI-004c

RIG NAME & NUMBER:

TIME: 5:27 AM/PM

TRANSPORTER COMPANY:

VEHICLE NO: 207

GENERATOR COMPANY MAN'S NAME:

PHONE:

PHONE:

CHARGE TO:

TYPE OF MATERIAL

☐ Tank Bottoms☐ Drilling Fluids☐ Rinsate☐ BS&W Content:☐ Solids☒ Contaminated Soil☐ Jet Out

Description:

OD

VOLUME OF MATERIAL

☐ BBLS.☒ YARD

10

☐

RRC or API #

C-133#

STICKERS, CODES, NUMBERS, ETC.

AS A CONDITION TO SUNDANCE SERVICES, INC.'S ACCEPTANCE OF THE MATERIALS SHIPPED WITH THIS JOB TICKET, OPERATOR/SHIPPER REPRESENTS AND WARRANTS THAT THE WASTE MATERIAL SHIPPED HEREWITH IS MATERIAL EXEMPT FROM THE RESOURCE, CONSERVATION AND RECOVERY ACT OF 1976, AS AMENDED FROM TIME TO TIME, 40 U.S.C. § 8901, et seq., THE NM HEALTH AND SAF. CODE § 381.001 et seq., AND REGULATIONS RELATED THERETO, BY VIRTUE OF THE EXEMPTION AFFORDED DRILLING FLUIDS, PRODUCED WATERS, AND OTHER WASTE ASSOCIATED WITH THE EXPLORATION, DEVELOPMENT OR PRODUCTION OF CRUDE OIL OR NATURAL GAS OR GEOTHERMAL ENERGY.

ALSO AS A CONDITION TO SUNDANCE SERVICES, INC.'S ACCEPTANCE OF THE MATERIALS SHIPPED WITH THIS JOB TICKET, TRANSPORTER REPRESENTS AND WARRANTS THAT ONLY THE MATERIAL DELIVERED BY OPERATOR/SHIPPER TO TRANSPORTER IS NOW DELIVERED BY TRANSPORTER TO SUNDANCE SERVICES, INC.'S FACILITY FOR DISPOSAL.

THIS WILL CERTIFY that the above Transporter loaded the material represented by this Transporter Statement at the above described location, and that it was tendered by the above described shipper. This will certify that no additional materials were added to this load, and that the material was delivered without incident.

DRIVER:

(SIGNATURE)

FACILITY REPRESENTATIVE:

(SIGNATURE)

White - Sundance

Canary - Sundance Acct #1

Pink - Transporter

Reorder from: Vertigo Creative Services LLC • www.VertigoCreative.com • Form SDI-004c

LEASE OPERATOR/SHIPPER/COMPANY:		DATE:		
LEASE NAME:		TIME: AM/PM		
RIG NAME & NUMBER:		VEHICLE NO:		
TRANSPORTER COMPANY:		PHONE:		
GENERATOR COMPANY MAN'S NAME:		PHONE:		
CHARGE TO:				
TYPE OF MATERIAL	<input type="checkbox"/> Tank Bottoms	<input type="checkbox"/> Drilling Fluids	<input type="checkbox"/> Rinsate	<input type="checkbox"/> BS&W Content:
	<input type="checkbox"/> Solids	<input type="checkbox"/> Contaminated Soil	<input type="checkbox"/> Jet Out	
Description: _____				
VOLUME OF MATERIAL	<input type="checkbox"/> BBLs. _____	<input type="checkbox"/> YARD _____	<input type="checkbox"/> _____	
	RRC or API # _____			

STICKERS, CODES, NUMBERS, ETC.

AS A CONDITION TO SUNDANCE SERVICES, INC.'S ACCEPTANCE OF THE MATERIALS SHIPPED WITH THIS JOB TICKET, OPERATOR/SHIPPER REPRESENTS AND WARRANTS THAT THE WASTE MATERIAL SHIPPED HERewith IS MATERIAL EXEMPT FROM THE RESOURCE, CONSERVATION AND RECOVERY ACT OF 1976, AS AMENDED FROM TIME TO TIME, 40 U.S.C. 5 8901 et seq., THE NM HEALTH AND SAF. CODE 5 361.001 et seq., AND REGULATIONS RELATED THERETO, BY VIRTUE OF THE EXEMPTION AFFORDED DRILLING FLUIDS, PRODUCED WATERS, AND OTHER WASTE ASSOCIATED WITH THE EXPLORATION, DEVELOPMENT OR PRODUCTION OF CRUDE OIL OR NATURAL GAS OR GEOTHERMAL ENERGY.

ALSO AS A CONDITION TO SUNDANCE SERVICES, INC.'S ACCEPTANCE OF THE MATERIALS SHIPPED WITH THIS JOB TICKET, TRANSPORTER REPRESENTS AND WARRANTS THAT ONLY THE MATERIAL DELIVERED BY OPERATOR/SHIPPER TO TRANSPORTER IS NOW DELIVERED BY TRANSPORTER TO SUNDANCE SERVICES, INC.'S FACILITY FOR DISPOSAL.

THIS WILL CERTIFY that the above Transporter loaded the material represented by this Transporter Statement at the above described location, and that it was tendered by the above described shipper. This will certify that no additional materials were added to this load, and that the material was delivered without incident.

DRIVER: _____

(SIGNATURE)

FACILITY REPRESENTATIVE: _____

(SIGNATURE)

White - Sundance

Canary - Sundance Acct #1

Pink - Transporter

Reorder from: Vertigo Creative Services LLC • www.VertigoCreative.com • FormSD-004c

Received by OCD: 12/4/2024 3:42:18 PM

TIME: 4:32 AM/PM

Page 902 of 1229

RIG NAME & NUMBER:

VEHICLE NO:

TRANSPORTER COMPANY:

PHONE:

GENERATOR COMPANY MAN'S NAME:

PHONE:

CHARGE TO:

TYPE OF
MATERIAL☐ Tank Bottoms☐ Drilling Fluids☐ Rinsate☐ BS&W Content:☐ Solids☒ Contaminated Soil☐ Jet Out

Description:

VOLUME OF
MATERIAL☐ BBLS.☒ YARD☐

RRC or API #

C-133#

STICKERS, CODES, NUMBERS, ETC.

AS A CONDITION TO SUNDANCE SERVICES, INC.'S ACCEPTANCE OF THE MATERIALS SHIPPED WITH THIS JOB TICKET, OPERATOR/SHIPPER REPRESENTS AND WARRANTS THAT THE WASTE MATERIAL SHIPPED HEREWITH IS MATERIAL EXEMPT FROM THE RESOURCE, CONSERVATION AND RECOVERY ACT OF 1976, AS AMENDED FROM TIME TO TIME, 40 U.S.C. § 6901, et seq., THE NM HEALTH AND SAF. CODE § 361.001 et seq., AND REGULATIONS RELATED THERETO, BY VIRTUE OF THE EXEMPTION AFFORDED DRILLING FLUIDS, PRODUCED WATERS, AND OTHER WASTE ASSOCIATED WITH THE EXPLORATION, DEVELOPMENT OR PRODUCTION OF CRUDE OIL OR NATURAL GAS OR GEOTHERMAL ENERGY.

ALSO AS A CONDITION TO SUNDANCE SERVICES, INC.'S ACCEPTANCE OF THE MATERIALS SHIPPED WITH THIS JOB TICKET, TRANSPORTER REPRESENTS AND WARRANTS THAT ONLY THE MATERIAL DELIVERED BY OPERATOR/SHIPPER TO TRANSPORTER IS NOW DELIVERED BY TRANSPORTER TO SUNDANCE SERVICES, INC.'S FACILITY FOR DISPOSAL.

THIS WILL CERTIFY that the above Transporter loaded the material represented by this Transporter Statement at the above described location, and that it was tendered by the above described shipper. This will certify that no additional materials were added to this load, and that the material was delivered without incident.

DRIVER:

(SIGNATURE)

FACILITY REPRESENTATIVE:

(SIGNATURE)

White - Sundance

Canary - Sundance Acct #1

Pink - Transporter

Reorder from: Vertigo Creative Services LLC • www.VertigoCreative.com • Form#SDI-004c

RIG NAME & NUMBER:

TRANSPORTER COMPANY:

PHONE:

GENERATOR COMPANY MAN'S NAME:

PHONE:

CHARGE TO:

TYPE OF
MATERIAL☐ Tank Bottoms☐ Drilling Fluids☐ Rinsate☐ BS&W Content:☐ Solids☒ Contaminated Soil☐ Jet Out

Description:

VOLUME OF
MATERIAL☐ BBLs.☒ YARD

RRC or API #

C-133#

STICKERS, CODES, NUMBERS, ETC.

AS A CONDITION TO SUNDANCE SERVICES, INC.'S ACCEPTANCE OF THE MATERIALS SHIPPED WITH THIS JOB TICKET, OPERATOR/SHIPPER REPRESENTS AND WARRANTS THAT THE WASTE MATERIAL SHIPPED HEREWITH IS MATERIAL EXEMPT FROM THE RESOURCE, CONSERVATION AND RECOVERY ACT OF 1976, AS AMENDED FROM TIME TO TIME, 40 U.S.C. § 6901, et seq., THE NM HEALTH AND SAF. CODE § 361.001 et seq., AND REGULATIONS RELATED THERETO, BY VIRTUE OF THE EXEMPTION AFFORDED DRILLING FLUIDS, PRODUCED WATERS, AND OTHER WASTE ASSOCIATED WITH THE EXPLORATION, DEVELOPMENT OR PRODUCTION OF CRUDE OIL OR NATURAL GAS OR GEOTHERMAL ENERGY.

ALSO AS A CONDITION TO SUNDANCE SERVICES, INC.'S ACCEPTANCE OF THE MATERIALS SHIPPED WITH THIS JOB TICKET, TRANSPORTER REPRESENTS AND WARRANTS THAT ONLY THE MATERIAL DELIVERED BY OPERATOR/SHIPPER TO TRANSPORTER IS NOW DELIVERED BY TRANSPORTER TO SUNDANCE SERVICES, INC.'S FACILITY FOR DISPOSAL.

THIS WILL CERTIFY that the above Transporter loaded the material represented by this Transporter Statement at the above described location, and that it was tendered by the above described shipper. This will certify that no additional materials were added to this load, and that the material was delivered without incident.

DRIVER:

(SIGNATURE)

FACILITY REPRESENTATIVE:

(SIGNATURE)

White - Sundance

Canary - Sundance Acct #1

Pink - Transporter

Reorder from: Vertigo Creative Services LLC • www.VertigoCreative.com • FormSDI-004c

Received by OCD: 12/4/2024 3:42:18 PM

DATE:

TIME:

AM/PM

RIG NAME & NUMBER:

VEHICLE NO:

TRANSPORTER COMPANY:

PHONE:

GENERATOR COMPANY MAN'S NAME:

PHONE:

CHARGE TO:

TYPE OF MATERIAL

☐ Tank Bottoms☐ Drilling Fluids☐ Rinsate☐ BS&W Content:☐ Solids☐ Contaminated Soil☐ Jet Out

Description:

VOLUME OF MATERIAL

☐ BBLs, _____☒ YARD _____☐ _____

RRC or API #

C-133#

STICKERS, CODES, NUMBERS, ETC.

AS A CONDITION TO SUNDANCE SERVICES, INC.'S ACCEPTANCE OF THE MATERIALS SHIPPED WITH THIS JOB TICKET, OPERATOR/SHIPPER REPRESENTS AND WARRANTS THAT THE WASTE MATERIAL SHIPPED HEREWITH IS MATERIAL EXEMPT FROM THE RESOURCE, CONSERVATION AND RECOVERY ACT OF 1976, AS AMENDED FROM TIME TO TIME, 40 U.S.C. § 6901, et seq., THE NW HEALTH AND SAF. CODE § 361.001 et seq., AND REGULATIONS RELATED THERETO, BY VIRTUE OF THE EXEMPTION AFFORDED DRILLING FLUIDS, PRODUCED WATERS, AND OTHER WASTE ASSOCIATED WITH THE EXPLORATION, DEVELOPMENT OR PRODUCTION OF CRUDE OIL OR NATURAL GAS OR GEOTHERMAL ENERGY.

ALSO AS A CONDITION TO SUNDANCE SERVICES, INC.'S ACCEPTANCE OF THE MATERIALS SHIPPED WITH THIS JOB TICKET, TRANSPORTER REPRESENTS AND WARRANTS THAT ONLY THE MATERIAL DELIVERED BY OPERATOR/SHIPPER TO TRANSPORTER IS NOW DELIVERED BY TRANSPORTER TO SUNDANCE SERVICES, INC.'S FACILITY FOR DISPOSAL.

THIS WILL CERTIFY that the above Transporter loaded the material represented by this Transporter Statement at the above described location, and that it was tendered by the above described shipper. This will certify that no additional materials were added to this load, and that the material was delivered without incident.

DRIVER:

(SIGNATURE)

FACILITY REPRESENTATIVE:

(SIGNATURE)

White - Sundance

Canary - Sundance Acct #1

Pink - Transporter

Reorder from: Vertigo Creative Services LLC • www.VertigoCreative.com • Form#SDA-004c

RIG NAME & NUMBER:

DATE:

TIME:

AM/PM

TRANSPORTER COMPANY:

VEHICLE NO:

GENERATOR COMPANY MAN'S NAME:

PHONE:

PHONE:

CHARGE TO:

TYPE OF
MATERIAL☐ Tank Bottoms☐ Drilling Fluids☐ Rinsate☐ BS&W Content:☐ Solids☐ Contaminated Soil☐ Jet Out

Description:

VOLUME OF
MATERIAL☐ BBLs.☐ YARD

RRC or API #

C-133#

STICKERS, CODES, NUMBERS, ETC.

AS A CONDITION TO SUNDANCE SERVICES, INC.'S ACCEPTANCE OF THE MATERIALS SHIPPED WITH THIS JOB TICKET, OPERATOR/SHIPPER REPRESENTS AND WARRANTS THAT THE WASTE MATERIAL SHIPPED HERewith IS MATERIAL EXEMPT FROM THE RESOURCE, CONSERVATION AND RECOVERY ACT OF 1976, AS AMENDED FROM TIME TO TIME, 40 U.S.C. § 6901, et seq., THE NM HEALTH AND SAF. CODE § 361.001 et seq., AND REGULATIONS RELATED THERETO, BY VIRTUE OF THE EXEMPTION AFFORDED DRILLING FLUIDS, PRODUCED WATERS, AND OTHER WASTE ASSOCIATED WITH THE EXPLORATION, DEVELOPMENT OR PRODUCTION OF CRUDE OIL OR NATURAL GAS OR GEOTHERMAL ENERGY.

ALSO AS A CONDITION TO SUNDANCE SERVICES, INC.'S ACCEPTANCE OF THE MATERIALS SHIPPED WITH THIS JOB TICKET, TRANSPORTER REPRESENTS AND WARRANTS THAT ONLY THE MATERIAL DELIVERED BY OPERATOR/SHIPPER TO TRANSPORTER IS NOW DELIVERED BY TRANSPORTER TO SUNDANCE SERVICES, INC.'S FACILITY FOR DISPOSAL.

THIS WILL CERTIFY that the above Transporter loaded the material represented by this Transporter Statement at the above described location, and that it was tendered by the above described shipper. This will certify that no additional materials were added to this load, and that the material was delivered without incident.

DRIVER:

(SIGNATURE)

FACILITY REPRESENTATIVE:

(SIGNATURE)

White - Sundance

Canary - Sundance Acct #1

Pink - Transporter

Reorder from: Vertigo Creative Services LLC • www.VertigoCreative.com • FormISOL-004c

Received by OCD: 12/4/2024 3:42:18 PM

TIME: 5:32 AM/PM

Page 906 of 1229

RIG NAME & NUMBER:

VEHICLE NO:

TRANSPORTER COMPANY:

PHONE:

GENERATOR COMPANY MAN'S NAME:

PHONE:

CHARGE TO:

TYPE OF
MATERIAL☐ Tank Bottoms☐ Drilling Fluids☐ Rinsate☐ BS&W Content:☐ Solids☐ Contaminated Soil☐ Jet Out

Description:

VOLUME OF
MATERIAL☐ BBLs

:

☒ YARD

:

☐ _____

RRC or API #

C-133#

STICKERS, CODES, NUMBERS, ETC.

AS A CONDITION TO SUNDANCE SERVICES, INC.'S ACCEPTANCE OF THE MATERIALS SHIPPED WITH THIS JOB TICKET, OPERATOR/SHIPPER REPRESENTS AND WARRANTS THAT THE WASTE MATERIAL SHIPPED HEREWITH IS MATERIAL EXEMPT FROM THE RESOURCE, CONSERVATION AND RECOVERY ACT OF 1976, AS AMENDED FROM TIME TO TIME, 40 U.S.C. § 6901, et seq., THE NM HEALTH AND SAF. CODE § 361.001 et seq., AND REGULATIONS RELATED THERETO, BY VIRTUE OF THE EXEMPTION AFFORDED DRILLING FLUIDS, PRODUCED WATERS, AND OTHER WASTE ASSOCIATED WITH THE EXPLORATION, DEVELOPMENT OR PRODUCTION OF CRUDE OIL OR NATURAL GAS OR GEOTHERMAL ENERGY.

ALSO AS A CONDITION TO SUNDANCE SERVICES, INC.'S ACCEPTANCE OF THE MATERIALS SHIPPED WITH THIS JOB TICKET, TRANSPORTER REPRESENTS AND WARRANTS THAT ONLY THE MATERIAL DELIVERED BY OPERATOR/SHIPPER TO TRANSPORTER IS NOW DELIVERED BY TRANSPORTER TO SUNDANCE SERVICES, INC.'S FACILITY FOR DISPOSAL.

THIS WILL CERTIFY that the above Transporter loaded the material represented by this Transporter Statement at the above described location, and that it was tendered by the above described shipper. This will certify that no additional materials were added to this load, and that the material was delivered without incident.

DRIVER:

(SIGNATURE)

FACILITY REPRESENTATIVE:

(SIGNATURE)

White - Sundance

Canary - Sundance Acct #1

Pink - Transporter

Reorder from: Vertigo Creative Services LLC • www.VertigoCreative.com • Form#SDI-004c

RIG NAME & NUMBER:

TRANSPORTER COMPANY:

GENERATOR COMPANY MAN'S NAME:

PHONE:

PHONE:

CHARGE TO:

TYPE OF MATERIAL

☐ Tank Bottoms☐ Drilling Fluids☐ Rinsate☐ BS&W Content:☐ Solids☒ Contaminated Soil☐ Jet Out

Description:

VOLUME OF MATERIAL

☐ BBLS.☒ YARD

RRC or API #

C-133#

STICKERS, CODES, NUMBERS, ETC.

AS A CONDITION TO SUNDANCE SERVICES, INC.'S ACCEPTANCE OF THE MATERIALS SHIPPED WITH THIS JOB TICKET, OPERATOR/SHIPPER REPRESENTS AND WARRANTS THAT THE WASTE MATERIAL SHIPPED HEREWITH IS MATERIAL EXEMPT FROM THE RESOURCE, CONSERVATION AND RECOVERY ACT OF 1976, AS AMENDED FROM TIME TO TIME, 40 U.S.C. § 8901, et seq., THE NM HEALTH AND SAF. CODE § 361.001 et seq., AND REGULATIONS RELATED THERETO, BY VIRTUE OF THE EXEMPTION AFFORDED DRILLING FLUIDS, PRODUCED WATERS, AND OTHER WASTE ASSOCIATED WITH THE EXPLORATION, DEVELOPMENT OR PRODUCTION OF CRUDE OIL OR NATURAL GAS OR GEOTHERMAL ENERGY.

ALSO AS A CONDITION TO SUNDANCE SERVICES, INC.'S ACCEPTANCE OF THE MATERIALS SHIPPED WITH THIS JOB TICKET, TRANSPORTER REPRESENTS AND WARRANTS THAT ONLY THE MATERIAL DELIVERED BY OPERATOR/SHIPPER TO TRANSPORTER IS NOW DELIVERED BY TRANSPORTER TO SUNDANCE SERVICES, INC.'S FACILITY FOR DISPOSAL.

THIS WILL CERTIFY that the above Transporter loaded the material represented by this Transporter Statement at the above described location, and that it was tendered by the above described shipper. This will certify that no additional materials were added to this load, and that the material was delivered without incident.

DRIVER:

(SIGNATURE)

FACILITY REPRESENTATIVE:

(SIGNATURE)

White - Sundance

Canary - Sundance Acct #1

Pink - Transporter

Reorder from: Vertigo Creative Services LLC - www.VertigoCreative.com - Form#SDI-004c

RIG NAME & NUMBER:

VEHICLE NO:

TRANSPORTER COMPANY:

PHONE:

GENERATOR COMPANY MAN'S NAME:

PHONE:

CHARGE TO:

TYPE OF
MATERIAL☐ Tank Bottoms☐ Drilling Fluids☐ Rinsate☐ BS&W Content:☐ Solids☒ Contaminated Soil☐ Jet Out

Description:

VOLUME OF
MATERIAL☐ BBLS. _____ :☒ YARD _____ :☐ _____ :

RRC or API #

C-133#

STICKERS, CODES, NUMBERS, ETC.

AS A CONDITION TO SUNDANCE SERVICES, INC.'S ACCEPTANCE OF THE MATERIALS SHIPPED WITH THIS JOB TICKET, OPERATOR/SHIPPER REPRESENTS AND WARRANTS THAT THE WASTE MATERIAL SHIPPED HERewith IS MATERIAL EXEMPT FROM THE RESOURCE, CONSERVATION AND RECOVERY ACT OF 1976, AS AMENDED FROM TIME TO TIME, 40 U.S.C. § 6901, et seq., THE NM HEALTH AND SAF. CODE § 361.001 et seq., AND REGULATIONS RELATED THERETO, BY VIRTUE OF THE EXEMPTION AFFORDED DRILLING FLUIDS, PRODUCED WATERS, AND OTHER WASTE ASSOCIATED WITH THE EXPLORATION, DEVELOPMENT OR PRODUCTION OF CRUDE OIL OR NATURAL GAS OR GEOTHERMAL ENERGY.

ALSO AS A CONDITION TO SUNDANCE SERVICES, INC.'S ACCEPTANCE OF THE MATERIALS SHIPPED WITH THIS JOB TICKET, TRANSPORTER REPRESENTS AND WARRANTS THAT ONLY THE MATERIAL DELIVERED BY OPERATOR/SHIPPER TO TRANSPORTER IS NOW DELIVERED BY TRANSPORTER TO SUNDANCE SERVICES, INC.'S FACILITY FOR DISPOSAL.

THIS WILL CERTIFY that the above Transporter loaded the material represented by this Transporter Statement at the above described location, and that it was tendered by the above described shipper. This will certify that no additional materials were added to this load, and that the material was delivered without incident.

DRIVER:

(SIGNATURE)

FACILITY REPRESENTATIVE:

(SIGNATURE)

White - Sundance

Canary - Sundance Acct #1

Pink - Transporter

Reorder from: Vertigo Creative Services LLC • www.VertigoCreative.com • Form PSDI-004c

STICKERS, CODES, NUMBERS, ETC.

AS A CONDITION TO SUNDANCE SERVICES, INC.'S ACCEPTANCE OF THE MATERIALS SHIPPED WITH THIS JOB TICKET, OPERATOR/SHIPPER REPRESENTS AND WARRANTS THAT THE WASTE MATERIAL SHIPPED HERewith IS MATERIAL EXEMPT FROM THE RESOURCE, CONSERVATION AND RECOVERY ACT OF 1970, AS AMENDED FROM TIME TO TIME, 40 U.S.C. 5 6901 et seq., THE NM HEALTH AND SAF. CODE 5 381001 et seq., AND REGULATIONS RELATED THERETO, BY VIRTUE OF THE EXEMPTION AFFORDED DRILLING FLUIDS, PRODUCED WATERS, AND OTHER WASTE ASSOCIATED WITH THE EXPLORATION, DEVELOPMENT OR PRODUCTION OF CRUDE OIL OR NATURAL GAS OR GEOTHERMAL ENERGY.

ALSO AS A CONDITION TO SUNDANCE SERVICES, INC.'S ACCEPTANCE OF THE MATERIALS SHIPPED WITH THIS JOB TICKET, TRANSPORTER REPRESENTS AND WARRANTS THAT ONLY THE MATERIAL DELIVERED BY OPERATOR/SHIPPER TO TRANSPORTER IS NOW DELIVERED BY TRANSPORTER TO SUNDANCE SERVICES, INC.'S FACILITY FOR DISPOSAL.

THIS WILL CERTIFY that the above Transporter loaded the material represented by this Transporter Statement at the above described location, and that it was tendered by the above described shipper. This will certify that no additional materials were added to this load, and that the material was delivered without incident.

FACILITY REPRESENTATIVE: Edmund P
(SIGNATURE)

Pink - Transporter

RIG NAME & NUMBER:

VEHICLE NO:

TRANSPORTER COMPANY:

PHONE:

GENERATOR COMPANY MAN'S NAME:

PHONE:

CHARGE TO:

TYPE OF
MATERIAL☐ Tank Bottoms☐ Drilling Fluids☐ Rinsate☐ BS&W Content:☐ Solids☒ Contaminated Soil☐ Jet Out

Description:

VOLUME OF
MATERIAL☐ BBLs, _____:☒ YARD _____:☐ _____:

RRC or API #

C-133#

STICKERS, CODES, NUMBERS, ETC.

AS A CONDITION TO SUNDANCE SERVICES, INC.'S ACCEPTANCE OF THE MATERIALS SHIPPED WITH THIS JOB TICKET, OPERATOR/SHIPPER REPRESENTS AND WARRANTS THAT THE WASTE MATERIAL SHIPPED HERewith IS MATERIAL EXEMPT FROM THE RESOURCE, CONSERVATION AND RECOVERY ACT OF 1970, AS AMENDED FROM TIME TO TIME, 40 U.S.C. § 6901, et seq., THE NM HEALTH AND SAF. CODE § 361.001 et seq., AND REGULATIONS RELATED THERETO, BY VIRTUE OF THE EXEMPTION AFFORDED DRILLING FLUIDS, PRODUCED WATERS, AND OTHER WASTE ASSOCIATED WITH THE EXPLORATION, DEVELOPMENT OR PRODUCTION OF CRUDE OIL OR NATURAL GAS OR GEOTHERMAL ENERGY.

ALSO AS A CONDITION TO SUNDANCE SERVICES, INC.'S ACCEPTANCE OF THE MATERIALS SHIPPED WITH THIS JOB TICKET, TRANSPORTER REPRESENTS AND WARRANTS THAT ONLY THE MATERIAL DELIVERED BY OPERATOR/SHIPPER TO TRANSPORTER IS NOW DELIVERED BY TRANSPORTER TO SUNDANCE SERVICES, INC.'S FACILITY FOR DISPOSAL.

THIS WILL CERTIFY that the above Transporter loaded the material represented by this Transporter Statement at the above described location, and that it was tendered by the above described shipper. This will certify that no additional materials were added to this load, and that the material was delivered without incident.

DRIVER:

(SIGNATURE)

FACILITY REPRESENTATIVE:

(SIGNATURE)

White - Sundance

Canary - Sundance Acct #1

Pink - Transporter

Reorder from: Vertigo Creative Services LLC • www.VertigoCreative.com • Form 508-004c

RIG NAME & NUMBER:

VEHICLE NO:

TRANSPORTER COMPANY:

PHONE:

GENERATOR COMPANY MAN'S NAME:

PHONE:

CHARGE TO:

TYPE OF
MATERIAL☐ Tank Bottoms☐ Drilling Fluids☐ Rinsate☐ BS&W Content:☐ Solids☒ Contaminated Soil☐ Jet Out

Description:

VOLUME OF
MATERIAL☐ BBLs.☒ YARD

RRC or API #

C-133#

STICKERS, CODES, NUMBERS, ETC.

AS A CONDITION TO SUNDANCE SERVICES, INC.'S ACCEPTANCE OF THE MATERIALS SHIPPED WITH THIS JOB TICKET, OPERATOR/SHIPPER REPRESENTS AND WARRANTS THAT THE WASTE MATERIAL SHIPPED HEREWITH IS MATERIAL EXEMPT FROM THE RESOURCE, CONSERVATION AND RECOVERY ACT OF 1976, AS AMENDED FROM TIME TO TIME, 40 U.S.C. § 8901, et seq., THE NM HEALTH AND SAF. CODE § 361.001 et seq., AND REGULATIONS RELATED THERETO, BY VIRTUE OF THE EXEMPTION AFFORDED DRILLING FLUIDS, PRODUCED WATERS, AND OTHER WASTE ASSOCIATED WITH THE EXPLORATION, DEVELOPMENT OR PRODUCTION OF CRUDE OIL OR NATURAL GAS OR GEOTHERMAL ENERGY.

ALSO AS A CONDITION TO SUNDANCE SERVICES, INC.'S ACCEPTANCE OF THE MATERIALS SHIPPED WITH THIS JOB TICKET, TRANSPORTER REPRESENTS AND WARRANTS THAT ONLY THE MATERIAL DELIVERED BY OPERATOR/SHIPPER TO TRANSPORTER IS NOW DELIVERED BY TRANSPORTER TO SUNDANCE SERVICES, INC.'S FACILITY FOR DISPOSAL.

THIS WILL CERTIFY that the above Transporter loaded the material represented by this Transporter Statement at the above described location, and that it was tendered by the above described shipper. This will certify that no additional materials were added to this load, and that the material was delivered without incident.

DRIVER:

(SIGNATURE)

FACILITY REPRESENTATIVE:

(SIGNATURE)

White - Sundance

Canary - Sundance Acct #1

Pink - Transporter

Reorder from: Vertigo Creative Services LLC • www.VertigoCreative.com • FormSDI-004c

LEASE OPERATOR/SHIPPER/COMPANY:		DATE:
LEASE NAME:		TIME: AM/PM
RIG NAME & NUMBER:		VEHICLE NO:
TRANSPORTER COMPANY:		PHONE:
GENERATOR COMPANY MAN'S NAME:		PHONE:

CHARGE TO:

TYPE OF MATERIAL

☐ Tank Bottoms ☐ Drilling Fluids ☐ Rinsate ☐ BS&W Content:
☐ Solids ☐ Contaminated Soil ☐ Jet Out

Description:

VOLUME OF MATERIAL

☐ BBLs. ☒ YARD

RRC or API #

C-133#

STICKERS, CODES, NUMBERS, ETC.

AS A CONDITION TO SUNDANCE SERVICES, INC.'S ACCEPTANCE OF THE MATERIALS SHIPPED WITH THIS JOB TICKET, OPERATOR/SHIPPER REPRESENTS AND WARRANTS THAT THE WASTE MATERIAL SHIPPED HEREWITH IS MATERIAL EXEMPT FROM THE RESOURCE, CONSERVATION AND RECOVERY ACT OF 1976, AS AMENDED FROM TIME TO TIME, 40 U.S.C. § 6901, et seq., THE NM HEALTH AND SAF. CODE § 361.001 et seq., AND REGULATIONS RELATED THERETO, BY VIRTUE OF THE EXEMPTION AFFORDED DRILLING FLUIDS, PRODUCED WATERS, AND OTHER WASTE ASSOCIATED WITH THE EXPLORATION, DEVELOPMENT OR PRODUCTION OF CRUDE OIL OR NATURAL GAS OR GEOTHERMAL ENERGY.

ALSO AS A CONDITION TO SUNDANCE SERVICES, INC.'S ACCEPTANCE OF THE MATERIALS SHIPPED WITH THIS JOB TICKET, TRANSPORTER REPRESENTS AND WARRANTS THAT ONLY THE MATERIAL DELIVERED BY OPERATOR/SHIPPER TO TRANSPORTER IS NOW DELIVERED BY TRANSPORTER TO SUNDANCE SERVICES, INC.'S FACILITY FOR DISPOSAL.

THIS WILL CERTIFY that the above Transporter loaded the material represented by this Transporter Statement at the above described location, and that it was tendered by the above described shipper. This will certify that no additional materials were added to this load, and that the material was delivered without incident.

DRIVER:

(SIGNATURE)

FACILITY REPRESENTATIVE:

(SIGNATURE)

White - Sundance

Canary - Sundance Acct #1

Pink - Transporter

Reorder from: Vertigo Creative Services LLC • www.VertigoCreative.com • Form#SDI-004c

RIG NAME & NUMBER:		DATE: 7-18-24
TRANSPORTER COMPANY: Trinity		TIME: 5:22 AM/PM
GENERATOR COMPANY MAN'S NAME: Kevin B.		VEHICLE NO: 69A
PHONE:		
PHONE:		
CHARGE TO: LOSS T.		
TYPE OF MATERIAL		
<input type="checkbox"/> Tank Bottoms <input type="checkbox"/> Drilling Fluids <input type="checkbox"/> Rinsate <input type="checkbox"/> BS&W Content		
<input type="checkbox"/> Solids <input checked="" type="checkbox"/> Contaminated Soil <input type="checkbox"/> Jet Out		
Description: 2D		
VOLUME OF MATERIAL		
<input type="checkbox"/> BBLs: <input type="checkbox"/> YARD 22		
RRC or API # C-133# NM		
STICKERS, CODES, NUMBERS, ETC.		
AS A CONDITION TO SUNDANCE SERVICES, INC.'S ACCEPTANCE OF THE MATERIALS SHIPPED WITH THIS JOB TICKET, OPERATOR/SHIPPER REPRESENTS AND WARRANTS THAT THE WASTE MATERIAL SHIPPED HEREWITH IS MATERIAL EXEMPT FROM THE RESOURCE, CONSERVATION AND RECOVERY ACT OF 1976, AS AMENDED FROM TIME TO TIME, 40 U.S.C. § 6901, et seq., THE NM HEALTH AND SAF. CODE § 368.001 et seq., AND REGULATIONS RELATED THERETO, BY VIRTUE OF THE EXEMPTION AFFORDED DRILLING FLUIDS, PRODUCED WATERS, AND OTHER WASTE ASSOCIATED WITH THE EXPLORATION, DEVELOPMENT OR PRODUCTION OF CRUDE OIL OR NATURAL GAS OR GEOTHERMAL ENERGY.		
ALSO AS A CONDITION TO SUNDANCE SERVICES, INC.'S ACCEPTANCE OF THE MATERIALS SHIPPED WITH THIS JOB TICKET, TRANSPORTER REPRESENTS AND WARRANTS THAT ONLY THE MATERIAL DELIVERED BY OPERATOR/SHIPPER TO TRANSPORTER IS NOW DELIVERED BY TRANSPORTER TO SUNDANCE SERVICES, INC.'S FACILITY FOR DISPOSAL.		
THIS WILL CERTIFY that the above Transporter loaded the material represented by this Transporter Statement at the above described location, and that it was tendered by the above described shipper. This will certify that no additional materials were added to this load, and that the material was delivered without incident.		
DRIVER: <u>Yanilla Lopez</u>		
FACILITY REPRESENTATIVE: <u>MRO E.</u>		
White - Sundance Canary - Sundance Acct #1 Pink - Transporter		
Reorder from: Vertigo Creative Services LLC - www.VertigoCreative.com - Form#SDI-004c		

LEASE OPERATOR/SHIPPER/COMPANY: 1155 T		DATE: 12-18-24										
RIG NAME & NUMBER:		TIME: 3:01 AM/PM										
TRANSPORTER COMPANY: Timothy		VEHICLE NO: 700										
GENERATOR COMPANY MAN'S NAME: KCUM B-		PHONE:										
CHARGE TO: 1155 T		PHONE:										
<table border="0" style="width: 100%;"> <tr> <td rowspan="2" style="vertical-align: top;">TYPE OF MATERIAL</td> <td><input type="checkbox"/> Tank Bottoms</td> <td><input type="checkbox"/> Drilling Fluids</td> <td><input type="checkbox"/> Rinsate</td> <td><input type="checkbox"/> BS&W Content:</td> </tr> <tr> <td><input type="checkbox"/> Solids</td> <td><input checked="" type="checkbox"/> Contaminated Soil</td> <td><input type="checkbox"/> Jet Out</td> <td></td> </tr> </table>				TYPE OF MATERIAL	<input type="checkbox"/> Tank Bottoms	<input type="checkbox"/> Drilling Fluids	<input type="checkbox"/> Rinsate	<input type="checkbox"/> BS&W Content:	<input type="checkbox"/> Solids	<input checked="" type="checkbox"/> Contaminated Soil	<input type="checkbox"/> Jet Out	
TYPE OF MATERIAL	<input type="checkbox"/> Tank Bottoms	<input type="checkbox"/> Drilling Fluids	<input type="checkbox"/> Rinsate		<input type="checkbox"/> BS&W Content:							
	<input type="checkbox"/> Solids	<input checked="" type="checkbox"/> Contaminated Soil	<input type="checkbox"/> Jet Out									
Description: _____												
<table border="0" style="width: 100%;"> <tr> <td rowspan="2" style="vertical-align: top;">VOLUME OF MATERIAL</td> <td><input type="checkbox"/> BBLs. _____ :</td> <td><input checked="" type="checkbox"/> YARD 22 :</td> <td><input type="checkbox"/> _____ :</td> </tr> </table>				VOLUME OF MATERIAL	<input type="checkbox"/> BBLs. _____ :	<input checked="" type="checkbox"/> YARD 22 :	<input type="checkbox"/> _____ :					
VOLUME OF MATERIAL	<input type="checkbox"/> BBLs. _____ :	<input checked="" type="checkbox"/> YARD 22 :	<input type="checkbox"/> _____ :									
	RRC or API # C-133#											
STICKERS, CODES, NUMBERS, ETC. <div style="height: 100px;"></div>		AS A CONDITION TO SUNDANCE SERVICES, INC.'S ACCEPTANCE OF THE MATERIALS SHIPPED WITH THIS JOB TICKET, OPERATOR/SHIPPER REPRESENTS AND WARRANTS THAT THE WASTE MATERIAL SHIPPED HEREWITH IS MATERIAL EXEMPT FROM THE RESOURCE, CONSERVATION AND RECOVERY ACT OF 1976, AS AMENDED FROM TIME TO TIME, 40 U.S.C. § 6901, et seq., THE NM HEALTH AND SAF. CODE § 381.001 et seq., AND REGULATIONS RELATED THERETO, BY VIRTUE OF THE EXEMPTION AFFORDED DRILLING FLUIDS, PRODUCED WATERS, AND OTHER WASTE ASSOCIATED WITH THE EXPLORATION, DEVELOPMENT OR PRODUCTION OF CRUDE OIL OR NATURAL GAS OR GEOTHERMAL ENERGY. ALSO AS A CONDITION TO SUNDANCE SERVICES, INC.'S ACCEPTANCE OF THE MATERIALS SHIPPED WITH THIS JOB TICKET, TRANSPORTER REPRESENTS AND WARRANTS THAT ONLY THE MATERIAL DELIVERED BY OPERATOR/SHIPPER TO TRANSPORTER IS NOW DELIVERED BY TRANSPORTER TO SUNDANCE SERVICES, INC.'S FACILITY FOR DISPOSAL.										
<p>THIS WILL CERTIFY that the above Transporter loaded the material represented by this Transporter Statement at the above described location, and that it was tendered by the above described shipper. This will certify that no additional materials were added to this load, and that the material was delivered without incident.</p>												
DRIVER: _____ (SIGNATURE)												
FACILITY REPRESENTATIVE: Mia E. (SIGNATURE)												
White - Sundance Canary - Sundance Acct #1 Pink - Transporter												
Reorder from: Vertigo Creative Services LLC • www.VertigoCreative.com • Form#SDI-004c												

Received by OCD: 12/4/2024 3:42:18 PM

DATE:

TIME:

AM/PM

VEHICLE NO:

RIG NAME & NUMBER:

TRANSPORTER COMPANY:

PHONE:

GENERATOR COMPANY MAN'S NAME:

PHONE:

CHARGE TO:

TYPE OF MATERIAL

☐ Tank Bottoms☐ Drilling Fluids☐ Rinsate☐ BS&W Content:☐ Solids☒ Contaminated Soil☐ Jet Out

Description:

VOLUME OF MATERIAL

☐ BBLS:☒ YARD:☐

RRC or API #

C-133#

STICKERS, CODES, NUMBERS, ETC.

AS A CONDITION TO SUNDANCE SERVICES, INC.'S ACCEPTANCE OF THE MATERIALS SHIPPED WITH THIS JOB TICKET, OPERATOR/SHIPPER REPRESENTS AND WARRANTS THAT THE WASTE MATERIAL SHIPPED HEREWITH IS MATERIAL EXEMPT FROM THE RESOURCE, CONSERVATION AND RECOVERY ACT OF 1976, AS AMENDED FROM TIME TO TIME, 40 U.S.C. § 8901, et seq., THE NM HEALTH AND SAF. CODE § 361.001 et seq., AND REGULATIONS RELATED THERETO, BY VIRTUE OF THE EXEMPTION AFFORDED DRILLING FLUIDS, PRODUCED WATERS, AND OTHER WASTE ASSOCIATED WITH THE EXPLORATION, DEVELOPMENT OR PRODUCTION OF CRUDE OIL OR NATURAL GAS OR GEOTHERMAL ENERGY.

ALSO AS A CONDITION TO SUNDANCE SERVICES, INC.'S ACCEPTANCE OF THE MATERIALS SHIPPED WITH THIS JOB TICKET, TRANSPORTER REPRESENTS AND WARRANTS THAT ONLY THE MATERIAL DELIVERED BY OPERATOR/SHIPPER TO TRANSPORTER IS NOW DELIVERED BY TRANSPORTER TO SUNDANCE SERVICES, INC.'S FACILITY FOR DISPOSAL.

THIS WILL CERTIFY that the above Transporter loaded the material represented by this Transporter Statement at the above described location, and that it was tendered by the above described shipper. This will certify that no additional materials were added to this load, and that the material was delivered without incident.

DRIVER:

(SIGNATURE)

FACILITY REPRESENTATIVE:

(SIGNATURE)

White - Sundance

Canary - Sundance Acct #1

Pink - Transporter

Reorder from: Vertigo Creative Services LLC - www.VertigoCreative.com - Form#SDH-004c

LEASE OPERATOR/SHIPPER/COMPANY: <u>Cross Timbers</u>		DATE: <u>1-18-24</u>
RIG NAME & NUMBER: <u>NVA NORTH HILL Geohelming</u>		TIME: <u>1034</u> AM/PM
TRANSPORTER COMPANY: <u>Trinity</u>		VEHICLE NO: <u>103</u>
GENERATOR COMPANY MAN'S NAME: <u>Kevin Bonnell</u>		PHONE: _____
		PHONE: _____

CHARGE TO: <u>Cross Timbers</u>			
TYPE OF MATERIAL	<input type="checkbox"/> Tank Bottoms	<input type="checkbox"/> Drilling Fluids	<input type="checkbox"/> Rinsate
	<input type="checkbox"/> Solids	<input checked="" type="checkbox"/> Contaminated Soil	<input type="checkbox"/> Jet Out
Description: _____			
VOLUME OF MATERIAL	<input type="checkbox"/> BBLs. _____	<input checked="" type="checkbox"/> YARD <u>20</u>	<input type="checkbox"/> _____
	RRC or API # _____ C-133# <u>Nm</u>		

STICKERS, CODES, NUMBERS, ETC.

AS A CONDITION TO SUNDANCE SERVICES, INC.'S ACCEPTANCE OF THE MATERIALS SHIPPED WITH THIS JOB TICKET, OPERATOR/SHIPPER REPRESENTS AND WARRANTS THAT THE WASTE MATERIAL SHIPPED HERewith IS MATERIAL EXEMPT FROM THE RESOURCE, CONSERVATION AND RECOVERY ACT OF 1976, AS AMENDED FROM TIME TO TIME, 40 U.S.C. § 8901, et seq., THE NM HEALTH AND SAF. CODE § 361.001 et seq., AND REGULATIONS RELATED THERETO, BY VIRTUE OF THE EXEMPTION AFFORDED DRILLING FLUIDS, PRODUCED WATERS, AND OTHER WASTE ASSOCIATED WITH THE EXPLORATION, DEVELOPMENT OR PRODUCTION OF CRUDE OIL OR NATURAL GAS OR GEOTHERMAL ENERGY.

ALSO AS A CONDITION TO SUNDANCE SERVICES, INC.'S ACCEPTANCE OF THE MATERIALS SHIPPED WITH THIS JOB TICKET, TRANSPORTER REPRESENTS AND WARRANTS THAT ONLY THE MATERIAL DELIVERED BY OPERATOR/SHIPPER TO TRANSPORTER IS NOW DELIVERED BY TRANSPORTER TO SUNDANCE SERVICES, INC.'S FACILITY FOR DISPOSAL.

THIS WILL CERTIFY that the above Transporter loaded the material represented by this Transporter Statement at the above described location, and that it was tendered by the above described shipper. This will certify that no additional materials were added to this load, and that the material was delivered without incident.

DRIVER: _____
(SIGNATURE)

FACILITY REPRESENTATIVE: Mia E.
(SIGNATURE)

White - Sundance

Canary - Sundance Acct #1

Pink - Transporter

Reorder from: Vertigo Creative Services LLC • www.VertigoCreative.com • Form#SDI-004c

Received by OCD: 12/4/2024 3:42:18 PM

DATE:

Page 917 of 1229

RIG NAME & NUMBER:

TIME:

AM/PM

TRANSPORTER COMPANY:

VEHICLE NO:

GENERATOR COMPANY MAN'S NAME:

PHONE:

PHONE:

CHARGE TO:

TYPE OF
MATERIAL☐ Tank Bottoms☐ Drilling Fluids☐ Rinsate☐ BS&W Content:☐ Solids☐ Contaminated Soil☐ Jet Out

Description:

VOLUME OF
MATERIAL☐ BBLS.☐ YARD☐

RRC or API #

C-133#

STICKERS, CODES, NUMBERS, ETC.

AS A CONDITION TO SUNDANCE SERVICES, INC.'S ACCEPTANCE OF THE MATERIALS SHIPPED WITH THIS JOB TICKET, OPERATOR/SHIPPER REPRESENTS AND WARRANTS THAT THE WASTE MATERIAL SHIPPED HERewith IS MATERIAL EXEMPT FROM THE RESOURCE, CONSERVATION AND RECOVERY ACT OF 1976, AS AMENDED FROM TIME TO TIME, 40 U.S.C. § 6901, et seq., THE NM HEALTH AND SAF. CODE § 361.001 et seq., AND REGULATIONS RELATED THERETO, BY VIRTUE OF THE EXEMPTION AFFORDED DRILLING FLUIDS, PRODUCED WATERS, AND OTHER WASTE ASSOCIATED WITH THE EXPLORATION, DEVELOPMENT OR PRODUCTION OF CRUDE OIL OR NATURAL GAS OR GEOTHERMAL ENERGY.

ALSO AS A CONDITION TO SUNDANCE SERVICES, INC.'S ACCEPTANCE OF THE MATERIALS SHIPPED WITH THIS JOB TICKET, TRANSPORTER REPRESENTS AND WARRANTS THAT ONLY THE MATERIAL DELIVERED BY OPERATOR/SHIPPER TO TRANSPORTER IS NOW DELIVERED BY TRANSPORTER TO SUNDANCE SERVICES, INC.'S FACILITY FOR DISPOSAL.

THIS WILL CERTIFY that the above Transporter loaded the material represented by this Transporter Statement at the above described location, and that it was tendered by the above described shipper. This will certify that no additional materials were added to this load, and that the material was delivered without incident.

DRIVER:

(SIGNATURE)

FACILITY REPRESENTATIVE:

(SIGNATURE)

White - Sundance

Canary - Sundance Acct #1

Pink - Transporter

Reorder from: Vertigo Creative Services LLC • www.VertigoCreative.com • Form#SDI-004c

RIG NAME & NUMBER:

DATE:

TIME:

AM/PM

TRANSPORTER COMPANY:

VEHICLE NO:

GENERATOR COMPANY MAN'S NAME:

PHONE:

PHONE:

CHARGE TO:

TYPE OF MATERIAL

☐ Tank Bottoms☐ Drilling Fluids☐ Rinsate☐ BS&W Content:☐ Solids☐ Contaminated Soil☐ Jet Out

Description:

VOLUME OF MATERIAL

☐ BBLs.☐ YARD

RRC or API #

C-133#

STICKERS, CODES, NUMBERS, ETC.

AS A CONDITION TO SUNDANCE SERVICES, INC.'S ACCEPTANCE OF THE MATERIALS SHIPPED WITH THIS JOB TICKET, OPERATOR/SHIPPER REPRESENTS AND WARRANTS THAT THE WASTE MATERIAL SHIPPED HEREWITH IS MATERIAL EXEMPT FROM THE RESOURCE, CONSERVATION AND RECOVERY ACT OF 1976, AS AMENDED FROM TIME TO TIME, 40 U.S.C. § 6901 et seq., THE NM HEALTH AND SAF. CODE § 361.001 et seq., AND REGULATIONS RELATED THERETO, BY VIRTUE OF THE EXEMPTION AFFORDED DRILLING FLUIDS, PRODUCED WATERS, AND OTHER WASTE ASSOCIATED WITH THE EXPLORATION, DEVELOPMENT OR PRODUCTION OF CRUDE OIL OR NATURAL GAS OR GEOTHERMAL ENERGY.

ALSO AS A CONDITION TO SUNDANCE SERVICES, INC.'S ACCEPTANCE OF THE MATERIALS SHIPPED WITH THIS JOB TICKET, TRANSPORTER REPRESENTS AND WARRANTS THAT ONLY THE MATERIAL DELIVERED BY OPERATOR/SHIPPER TO TRANSPORTER IS NOW DELIVERED BY TRANSPORTER TO SUNDANCE SERVICES, INC.'S FACILITY FOR DISPOSAL.

THIS WILL CERTIFY that the above Transporter loaded the material represented by this Transporter Statement at the above described location, and that it was tendered by the above described shipper. This will certify that no additional materials were added to this load, and that the material was delivered without incident.

DRIVER:

(SIGNATURE)

FACILITY REPRESENTATIVE:

(SIGNATURE)

White - Sundance

Canary - Sundance Acct #1

Pink - Transporter

Reorder from: Vertigo Creative Services LLC • www.VertigoCreative.com • Form#SDI-004c

RIG NAME & NUMBER:

TIME: 1035 AM/PM

TRANSPORTER COMPANY:

VEHICLE NO: 697

GENERATOR COMPANY MAN'S NAME:

PHONE:

CHARGE TO:

PHONE:

TYPE OF MATERIAL

- ☐ Tank Bottoms ☐ Drilling Fluids ☐ Rinsate ☐ BS&W Content:
☐ Solids ☒ Contaminated Soil ☐ Jet Out

Description:

VOLUME OF MATERIAL

- ☐ BBLS. ☐ YARD ☐

RRC or API #

C-133#

STICKERS, CODES, NUMBERS, ETC.

AS A CONDITION TO SUNDANCE SERVICES, INC.'S ACCEPTANCE OF THE MATERIALS SHIPPED WITH THIS JOB TICKET, OPERATOR/SHIPPER REPRESENTS AND WARRANTS THAT THE WASTE MATERIAL SHIPPED HERewith IS MATERIAL EXEMPT FROM THE RESOURCE, CONSERVATION AND RECOVERY ACT OF 1976, AS AMENDED FROM TIME TO TIME, 40 U.S.C. § 6901, et seq., THE NM HEALTH AND SAF. CODE § 361.001 et seq., AND REGULATIONS RELATED THERETO, BY VIRTUE OF THE EXEMPTION AFFORDED DRILLING FLUIDS, PRODUCED WATERS, AND OTHER WASTE ASSOCIATED WITH THE EXPLORATION, DEVELOPMENT OR PRODUCTION OF CRUDE OIL OR NATURAL GAS OR GEOTHERMAL ENERGY.

ALSO AS A CONDITION TO SUNDANCE SERVICES, INC.'S ACCEPTANCE OF THE MATERIALS SHIPPED WITH THIS JOB TICKET, TRANSPORTER REPRESENTS AND WARRANTS THAT ONLY THE MATERIAL DELIVERED BY OPERATOR/SHIPPER TO TRANSPORTER IS NOW DELIVERED BY TRANSPORTER TO SUNDANCE SERVICES, INC.'S FACILITY FOR DISPOSAL.

THIS WILL CERTIFY that the above Transporter loaded the material represented by this Transporter Statement at the above described location, and that it was tendered by the above described shipper. This will certify that no additional materials were added to this load, and that the material was delivered without incident.

DRIVER:

(SIGNATURE)

FACILITY REPRESENTATIVE:

(SIGNATURE)

White - Sundance

Canary - Sundance Acct #1

Pink - Transporter

Reorder from: Vertigo Creative Services LLC • www.VertigoCreative.com • Form#SDI-504c

RIG NAME & NUMBER:

DATE: 7-18-24

TIME: 2:28 AM/PM

TRANSPORTER COMPANY: Trinity

VEHICLE NO: 697

GENERATOR COMPANY MAN'S NAME: Kevin B.

PHONE:

PHONE:

CHARGE TO: Goss T.

TYPE OF MATERIAL

☐ Tank Bottoms

☐ Drilling Fluids

☐ Rinsate

☐ BS&W Content:

☐ Solids

☒ Contaminated Soil

☐ Jet Out

Description: 20

VOLUME OF MATERIAL

☐ BBLs

☒ YARD 20

☐

RRC or API #

C-133#

STICKERS, CODES, NUMBERS, ETC.

AS A CONDITION TO SUNDANCE SERVICES, INC.'S ACCEPTANCE OF THE MATERIALS SHIPPED WITH THIS JOB TICKET, OPERATOR/SHIPPER REPRESENTS AND WARRANTS THAT THE WASTE MATERIAL SHIPPED HEREWITH IS MATERIAL EXEMPT FROM THE RESOURCE, CONSERVATION AND RECOVERY ACT OF 1976, AS AMENDED FROM TIME TO TIME, 40 U.S.C. § 6901, et seq., THE NM HEALTH AND SAF. CODE § 361.001 et seq., AND REGULATIONS RELATED THERETO, BY VIRTUE OF THE EXEMPTION AFFORDED DRILLING FLUIDS, PRODUCED WATERS, AND OTHER WASTE ASSOCIATED WITH THE EXPLORATION, DEVELOPMENT OR PRODUCTION OF CRUDE OIL OR NATURAL GAS OR GEOTHERMAL ENERGY.

ALSO AS A CONDITION TO SUNDANCE SERVICES, INC.'S ACCEPTANCE OF THE MATERIALS SHIPPED WITH THIS JOB TICKET, TRANSPORTER REPRESENTS AND WARRANTS THAT ONLY THE MATERIAL DELIVERED BY OPERATOR/SHIPPER TO TRANSPORTER IS NOW DELIVERED BY TRANSPORTER TO SUNDANCE SERVICES, INC.'S FACILITY FOR DISPOSAL.

THIS WILL CERTIFY that the above Transporter loaded the material represented by this Transporter Statement at the above described location, and that it was tendered by the above described shipper. This will certify that no additional materials were added to this load, and that the material was delivered without incident.

DRIVER: Hugo

(SIGNATURE)

FACILITY REPRESENTATIVE: Nate

(SIGNATURE)

White - Sundance

Canary - Sundance Acct #1

Pink - Transporter

Reorder from: Vertigo Creative Services LLC • www.VertigoCreative.com • Form#SDI-004c

RIG NAME & NUMBER:		DATE: 7-18-24
TRANSPORTER COMPANY:		TIME: 5:03 AM/PM
GENERATOR COMPANY MAN'S NAME:		VEHICLE NO: 697
PHONE:		
PHONE:		
CHARGE TO: C133 T		
TYPE OF MATERIAL		
<input type="checkbox"/> Tank Bottoms <input type="checkbox"/> Drilling Fluids <input type="checkbox"/> Rinsate <input type="checkbox"/> BS&W Content:		
<input type="checkbox"/> Solids <input checked="" type="checkbox"/> Contaminated Soil <input type="checkbox"/> Jet Out		
Description: 20		
VOLUME OF MATERIAL		
<input type="checkbox"/> BBLS. <input checked="" type="checkbox"/> YARD 20		
RRC or API # C-133#		
STICKERS, CODES, NUMBERS, ETC.		
AS A CONDITION TO SUNDANCE SERVICES, INC.'S ACCEPTANCE OF THE MATERIALS SHIPPED WITH THIS JOB TICKET, OPERATOR/SHIPPER REPRESENTS AND WARRANTS THAT THE WASTE MATERIAL SHIPPED HEREWITH IS MATERIAL EXEMPT FROM THE RESOURCE, CONSERVATION AND RECOVERY ACT OF 1976, AS AMENDED FROM TIME TO TIME, 40 U.S.C. § 6901, et seq., THE NM HEALTH AND SAF. CODE § 361.001 et seq., AND REGULATIONS RELATED THERETO, BY VIRTUE OF THE EXEMPTION AFFORDED DRILLING FLUIDS, PRODUCED WATERS, AND OTHER WASTE ASSOCIATED WITH THE EXPLORATION, DEVELOPMENT OR PRODUCTION OF CRUDE OIL OR NATURAL GAS OR GEOTHERMAL ENERGY.		
ALSO AS A CONDITION TO SUNDANCE SERVICES, INC.'S ACCEPTANCE OF THE MATERIALS SHIPPED WITH THIS JOB TICKET, TRANSPORTER REPRESENTS AND WARRANTS THAT ONLY THE MATERIAL DELIVERED BY OPERATOR/SHIPPER TO TRANSPORTER IS NOW DELIVERED BY TRANSPORTER TO SUNDANCE SERVICES, INC.'S FACILITY FOR DISPOSAL.		
THIS WILL CERTIFY that the above Transporter loaded the material represented by this Transporter Statement at the above described location, and that it was tendered by the above described shipper. This will certify that no additional materials were added to this load, and that the material was delivered without incident.		
DRIVER: Hugo Olivera		
FACILITY REPRESENTATIVE: Mia E.		
White - Sundance Canary - Sundance Acct #1 Pink - Transporter		
Reorder from: Vertigo Creative Services LLC • www.VertigoCreative.com • FormSDI-004c		

RIG NAME & NUMBER:

TRANSPORTER COMPANY:

PHONE:

GENERATOR COMPANY MAN'S NAME:

PHONE:

CHARGE TO:

TYPE OF MATERIAL

☐ Tank Bottoms

☐ Drilling Fluids

☐ Rinsate

☐ BS&W Content:

☐ Solids

☐ Contaminated Soil

☐ Jet Out

Description:

VOLUME OF MATERIAL

☐ BBLs

☐ YARD

☐

RRC or API #

C-133#

STICKERS, CODES, NUMBERS, ETC.

AS A CONDITION TO SUNDANCE SERVICES, INC.'S ACCEPTANCE OF THE MATERIALS SHIPPED WITH THIS JOB TICKET, OPERATOR/SHIPPER REPRESENTS AND WARRANTS THAT THE WASTE MATERIAL SHIPPED HEREWITH IS MATERIAL EXEMPT FROM THE RESOURCE, CONSERVATION AND RECOVERY ACT OF 1976, AS AMENDED FROM TIME TO TIME, 40 U.S.C. § 6901, et seq., THE NM HEALTH AND SAF. CODE § 361.001 et seq., AND REGULATIONS RELATED THERETO, BY VIRTUE OF THE EXEMPTION AFFORDED DRILLING FLUIDS, PRODUCED WATERS, AND OTHER WASTE ASSOCIATED WITH THE EXPLORATION, DEVELOPMENT OR PRODUCTION OF CRUDE OIL OR NATURAL GAS OR GEOTHERMAL ENERGY.

ALSO AS A CONDITION TO SUNDANCE SERVICES, INC.'S ACCEPTANCE OF THE MATERIALS SHIPPED WITH THIS JOB TICKET, TRANSPORTER REPRESENTS AND WARRANTS THAT ONLY THE MATERIAL DELIVERED BY OPERATOR/SHIPPER TO TRANSPORTER IS NOW DELIVERED BY TRANSPORTER TO SUNDANCE SERVICES, INC.'S FACILITY FOR DISPOSAL.

THIS WILL CERTIFY that the above Transporter loaded the material represented by this Transporter Statement at the above described location, and that it was tendered by the above described shipper. This will certify that no additional materials were added to this load, and that the material was delivered without incident.

DRIVER:

(SIGNATURE)

FACILITY REPRESENTATIVE:

(SIGNATURE)

White - Sundance

Canary - Sundance Acct #1

Pink - Transporter

Reorder from: Vertigo Creative Services LLC • www.VertigoCreative.com • Form#SQI-004c

LEASE NAME: NVA North Prod Haul		DATE: 12-18-24
RIG NAME & NUMBER:		TIME: 1230 AM/PM
TRANSPORTER COMPANY: Trumby		VEHICLE NO: 313
GENERATOR COMPANY MAN'S NAME: Lynn Bennett		PHONE:
CHARGE TO: Loss Trumby		
TYPE OF MATERIAL	<input type="checkbox"/> Tank Bottoms	<input type="checkbox"/> Drilling Fluids
	<input type="checkbox"/> Solids	<input type="checkbox"/> Contaminated Soil
		<input type="checkbox"/> Rinsate
		<input type="checkbox"/> BS&W Content:
Description:		<input type="checkbox"/> Jet Out
VOLUME OF MATERIAL	<input type="checkbox"/> BBLS. _____	<input checked="" type="checkbox"/> YARD 120
RRC or API #		C-133# Nm

STICKERS, CODES, NUMBERS, ETC.

AS A CONDITION TO SUNDANCE SERVICES, INC.'S ACCEPTANCE OF THE MATERIALS SHIPPED WITH THIS JOB TICKET, OPERATOR/SHIPPER REPRESENTS AND WARRANTS THAT THE WASTE MATERIAL SHIPPED HEREWITH IS MATERIAL EXEMPT FROM THE RESOURCE, CONSERVATION AND RECOVERY ACT OF 1976, AS AMENDED FROM TIME TO TIME, 40 U.S.C. § 6901, et seq., THE NW HEALTH AND SAF. CODE § 361.001 et seq., AND REGULATIONS RELATED THERETO, BY VIRTUE OF THE EXEMPTION AFFORDED DRILLING FLUIDS, PRODUCED WATERS, AND OTHER WASTE ASSOCIATED WITH THE EXPLORATION, DEVELOPMENT OR PRODUCTION OF CRUDE OIL OR NATURAL GAS OR GEOTHERMAL ENERGY.

ALSO AS A CONDITION TO SUNDANCE SERVICES, INC.'S ACCEPTANCE OF THE MATERIALS SHIPPED WITH THIS JOB TICKET, TRANSPORTER REPRESENTS AND WARRANTS THAT ONLY THE MATERIAL DELIVERED BY OPERATOR/SHIPPER TO TRANSPORTER IS NOW DELIVERED BY TRANSPORTER TO SUNDANCE SERVICES, INC.'S FACILITY FOR DISPOSAL.

THIS WILL CERTIFY that the above Transporter loaded the material represented by this Transporter Statement at the above described location, and that it was tendered by the above described shipper. This will certify that no additional materials were added to this load, and that the material was delivered without incident.

DRIVER:

(SIGNATURE)

FACILITY REPRESENTATIVE:

(SIGNATURE)

White - Sundance

Canary - Sundance Acct #1

Pink - Transporter

Reorder from: Vertigo Creative Services LLC • www.VertigoCreative.com • Form#SDI-004c

RIG NAME & NUMBER:		VEHICLE NO: 697	
TRANSPORTER COMPANY: Timothy		PHONE:	
GENERATOR COMPANY MAN'S NAME: Kevin Bennett		PHONE:	
CHARGE TO: Cross Timbers			
TYPE OF MATERIAL <input type="checkbox"/> Tank Bottoms <input type="checkbox"/> Drilling Fluids <input type="checkbox"/> Rinsate <input type="checkbox"/> BS&W Content: <input type="checkbox"/> Solids <input type="checkbox"/> Contaminated Soil <input type="checkbox"/> Jet Out			
Description: _____			
VOLUME OF MATERIAL <input type="checkbox"/> BBLs _____ : <input checked="" type="checkbox"/> YARD 20 : <input type="checkbox"/> _____			
RRC or API #		C-133# Njm	

STICKERS, CODES, NUMBERS, ETC.

AS A CONDITION TO SUNDANCE SERVICES, INC.'S ACCEPTANCE OF THE MATERIALS SHIPPED WITH THIS JOB TICKET, OPERATOR/SHIPPER REPRESENTS AND WARRANTS THAT THE WASTE MATERIAL SHIPPED HEREWITH IS MATERIAL EXEMPT FROM THE RESOURCE, CONSERVATION AND RECOVERY ACT OF 1976, AS AMENDED FROM TIME TO TIME, 40 U.S.C. § 6901, et seq., THE NM HEALTH AND SAF. CODE § 351.001 et seq., AND REGULATIONS RELATED THERETO, BY VIRTUE OF THE EXEMPTION AFFORDED DRILLING FLUIDS, PRODUCED WATERS, AND OTHER WASTE ASSOCIATED WITH THE EXPLORATION, DEVELOPMENT OR PRODUCTION OF CRUDE OIL OR NATURAL GAS OR GEOTHERMAL ENERGY.

ALSO AS A CONDITION TO SUNDANCE SERVICES, INC.'S ACCEPTANCE OF THE MATERIALS SHIPPED WITH THIS JOB TICKET, TRANSPORTER REPRESENTS AND WARRANTS THAT ONLY THE MATERIAL DELIVERED BY OPERATOR/SHIPPER TO TRANSPORTER IS NOW DELIVERED BY TRANSPORTER TO SUNDANCE SERVICES, INC.'S FACILITY FOR DISPOSAL.

THIS WILL CERTIFY that the above Transporter loaded the material represented by this Transporter Statement at the above described location, and that it was tendered by the above described shipper. This will certify that no additional materials were added to this load, and that the material was delivered without incident.

DRIVER: **Hugo Olmarez**
 (SIGNATURE)

FACILITY REPRESENTATIVE: **Mia E.**
 (SIGNATURE)

White - Sundance Canary - Sundance Acct #1 Pink - Transporter

Reorder from: Vertigo Creative Services LLC • www.vertigoCreative.com • FormSDI-004c

LEASE OPERATOR/SHIPPER/COMPANY: <u>Cross Timbers</u>		DATE: <u>1-22-24</u>
RIG NAME & NUMBER: <u>2011 North Pool Earth</u>		TIME: <u>12:47</u> AM/PM
TRANSPORTER COMPANY: <u>Trinity</u>		VEHICLE NO: <u>702</u>
GENERATOR COMPANY MAN'S NAME: <u>Kevin Bennett</u>		PHONE:
CHARGE TO: <u>Cross Timbers</u>		PHONE:
TYPE OF MATERIAL	<input type="checkbox"/> Tank Bottoms <input type="checkbox"/> Drilling Fluids <input type="checkbox"/> Rinsate <input type="checkbox"/> BS&W Content: <input type="checkbox"/> Solids <input checked="" type="checkbox"/> Contaminated Soil <input type="checkbox"/> Jet Out	
Description: <u>20</u>		
VOLUME OF MATERIAL	<input type="checkbox"/> BBLs. <input checked="" type="checkbox"/> YARD <u>20</u>	
RRC or API # <u>C-133# Nm</u>		
<div><div>STICKERS, CODES, NUMBERS, ETC.</div><div>AS A CONDITION TO SUNDANCE SERVICES, INC.'S ACCEPTANCE OF THE MATERIALS SHIPPED WITH THIS JOB TICKET, OPERATOR/SHIPPER REPRESENTS AND WARRANTS THAT THE WASTE MATERIAL SHIPPED HERewith IS MATERIAL EXEMPT FROM THE RESOURCE, CONSERVATION AND RECOVERY ACT OF 1976, AS AMENDED FROM TIME TO TIME, 40 U.S.C. § 6901, et seq., THE NW HEALTH AND SAF. CODE § 361.001 et seq., AND REGULATIONS RELATED THERETO, BY VIRTUE OF THE EXEMPTION AFFORDED DRILLING FLUIDS, PRODUCED WATERS, AND OTHER WASTE ASSOCIATED WITH THE EXPLORATION, DEVELOPMENT OR PRODUCTION OF CRUDE OIL OR NATURAL GAS OR GEOTHERMAL ENERGY. ALSO AS A CONDITION TO SUNDANCE SERVICES, INC.'S ACCEPTANCE OF THE MATERIALS SHIPPED WITH THIS JOB TICKET, TRANSPORTER REPRESENTS AND WARRANTS THAT ONLY THE MATERIAL DELIVERED BY OPERATOR/SHIPPER TO TRANSPORTER IS NOW DELIVERED BY TRANSPORTER TO SUNDANCE SERVICES, INC.'S FACILITY FOR DISPOSAL.</div></div>		
THIS WILL CERTIFY that the above Transporter loaded the material represented by this Transporter Statement at the above described location, and that it was tendered by the above described shipper. This will certify that no additional materials were added to this load, and that the material was delivered without incident.		
DRIVER: <u>Sabek Hoss</u> (SIGNATURE)		
FACILITY REPRESENTATIVE: <u>Mike E.</u> (SIGNATURE)		
White - Sundance Canary - Sundance Acct #1 Pink - Transporter		
Reorder from: Vertigo Creative Services LLC • www.VertigoCreative.com • Form FSDI-004c		

FACE NAME: <u>Timothy</u>		DATE: <u>12-2-24</u>
RIG NAME & NUMBER:		TIME: <u>3:56</u> AM/PM
TRANSPORTER COMPANY: <u>Timothy</u>		VEHICLE NO: <u>697</u>
GENERATOR COMPANY MAN'S NAME: <u>Kevin B.</u>		PHONE:
PHONE:		
CHARGE TO: <u>Cross Timbers</u>		
TYPE OF MATERIAL		
<input type="checkbox"/> Tank Bottoms <input type="checkbox"/> Drilling Fluids <input type="checkbox"/> Rinsate <input type="checkbox"/> BS&W Content:		
<input type="checkbox"/> Solids <input checked="" type="checkbox"/> Contaminated Soil <input type="checkbox"/> Jet Out		
Description: <u>SD</u>		
VOLUME OF MATERIAL		
<input type="checkbox"/> BBLs. _____ : <input checked="" type="checkbox"/> YARD <u>20</u> : <input type="checkbox"/> _____		
RRC or API # <u>C-133#</u> <u>Nm</u>		
STICKERS, CODES, NUMBERS, ETC.		
AS A CONDITION TO SUNDANCE SERVICES, INC.'S ACCEPTANCE OF THE MATERIALS SHIPPED WITH THIS JOB TICKET, OPERATOR/SHIPPER REPRESENTS AND WARRANTS THAT THE WASTE MATERIAL SHIPPED HEREWITH IS MATERIAL EXEMPT FROM THE RESOURCE, CONSERVATION AND RECOVERY ACT OF 1976, AS AMENDED FROM TIME TO TIME, 40 U.S.C. § 8901, et seq., THE NM HEALTH AND SAF. CODE § 361.001 et seq., AND REGULATIONS RELATED THERETO, BY VIRTUE OF THE EXEMPTION AFFORDED DRILLING FLUIDS, PRODUCED WATERS, AND OTHER WASTE ASSOCIATED WITH THE EXPLORATION, DEVELOPMENT OR PRODUCTION OF CRUDE OIL OR NATURAL GAS OR GEOTHERMAL ENERGY.		
ALSO AS A CONDITION TO SUNDANCE SERVICES, INC.'S ACCEPTANCE OF THE MATERIALS SHIPPED WITH THIS JOB TICKET, TRANSPORTER REPRESENTS AND WARRANTS THAT ONLY THE MATERIAL DELIVERED BY OPERATOR/SHIPPER TO TRANSPORTER IS NOW DELIVERED BY TRANSPORTER TO SUNDANCE SERVICES, INC.'S FACILITY FOR DISPOSAL.		
THIS WILL CERTIFY that the above Transporter loaded the material represented by this Transporter Statement at the above described location, and that it was tendered by the above described shipper. This will certify that no additional materials were added to this load, and that the material was delivered without incident.		
DRIVER: <u>Hugo Olivariez</u>		
(SIGNATURE)		
FACILITY REPRESENTATIVE: <u>Mia E.</u>		
(SIGNATURE)		
White - Sundance Canary - Sundance Acct #1 Pink - Transporter		
Reorder from: Vertigo Creative Services LLC • www.VertigoCreative.com • FormSDI-004c		

LEASE OPERATOR/SHIPPER/COMPANY: Cross Timbers		DATE: 1-22-24
RIG NAME & NUMBER:		TIME: 4:58 AM/PM
TRANSPORTER COMPANY: Trinity		VEHICLE NO: 708
GENERATOR COMPANY MAN'S NAME: Kevin Bennett		PHONE:
CHARGE TO: Cross Timbers		
TYPE OF MATERIAL <input type="checkbox"/> Tank Bottoms <input type="checkbox"/> Drilling Fluids <input type="checkbox"/> Rinsate <input type="checkbox"/> BS&W Content: <input type="checkbox"/> Solids <input checked="" type="checkbox"/> Contaminated Soil <input type="checkbox"/> Jet Out Description: OD		
VOLUME OF MATERIAL <input type="checkbox"/> BBLs. : <input checked="" type="checkbox"/> YARD 20 : <input type="checkbox"/>		
RRC or API # C-133# NM		
STICKERS, CODES, NUMBERS, ETC. AS A CONDITION TO SUNDANCE SERVICES, INC.'S ACCEPTANCE OF THE MATERIALS SHIPPED WITH THIS JOB TICKET, OPERATOR/SHIPPER REPRESENTS AND WARRANTS THAT THE WASTE MATERIAL SHIPPED HEREWITH IS MATERIAL EXEMPT FROM THE RESOURCE, CONSERVATION AND RECOVERY ACT OF 1976, AS AMENDED FROM TIME TO TIME, 40 U.S.C. § 6901, et seq., THE NM HEALTH AND SAF. CODE § 361.001 et seq., AND REGULATIONS RELATED THERETO, BY VIRTUE OF THE EXEMPTION AFFORDED DRILLING FLUIDS, PRODUCED WATERS, AND OTHER WASTE ASSOCIATED WITH THE EXPLORATION, DEVELOPMENT OR PRODUCTION OF CRUDE OIL OR NATURAL GAS OR GEOTHERMAL ENERGY. ALSO AS A CONDITION TO SUNDANCE SERVICES, INC.'S ACCEPTANCE OF THE MATERIALS SHIPPED WITH THIS JOB TICKET, TRANSPORTER REPRESENTS AND WARRANTS THAT ONLY THE MATERIAL DELIVERED BY OPERATOR/SHIPPER TO TRANSPORTER IS NOW DELIVERED BY TRANSPORTER TO SUNDANCE SERVICES, INC.'S FACILITY FOR DISPOSAL.		
THIS WILL CERTIFY that the above Transporter loaded the material represented by this Transporter Statement at the above described location, and that it was tendered by the above described shipper. This will certify that no additional materials were added to this load, and that the material was delivered without incident.		
DRIVER: (SIGNATURE) [Signature]		
FACILITY REPRESENTATIVE: (SIGNATURE) [Signature]		
White - Sundance Canary - Sundance Acct #1 Pink - Transporter		
Reorder from: Vertigo Creative Services LLC • www.VertigoCreative.com • Form#SDI-004c		

LEASE OPERATOR/SHIPPER/COMPANY: <u>Cross Timbers</u>		DATE: <u>7-22-24</u>									
RIG NAME & NUMBER:		TIME: <u>1:17</u> AM/PM									
TRANSPORTER COMPANY: <u>Trinity</u>		VEHICLE NO: <u>708</u>									
GENERATOR COMPANY MAN'S NAME: <u>Kevin Bennett</u>		PHONE:									
CHARGE TO: <u>Cross Timbers</u>		PHONE:									
<table border="0"><tr><td rowspan="2">TYPE OF MATERIAL</td><td><input type="checkbox"/> Tank Bottoms</td><td><input type="checkbox"/> Drilling Fluids</td><td><input type="checkbox"/> Rinsate</td><td><input type="checkbox"/> BS&W Content:</td></tr><tr><td><input type="checkbox"/> Solids</td><td><input checked="" type="checkbox"/> Contaminated Soil</td><td><input type="checkbox"/> Jet Out</td><td></td></tr></table>			TYPE OF MATERIAL	<input type="checkbox"/> Tank Bottoms	<input type="checkbox"/> Drilling Fluids	<input type="checkbox"/> Rinsate	<input type="checkbox"/> BS&W Content:	<input type="checkbox"/> Solids	<input checked="" type="checkbox"/> Contaminated Soil	<input type="checkbox"/> Jet Out	
TYPE OF MATERIAL	<input type="checkbox"/> Tank Bottoms	<input type="checkbox"/> Drilling Fluids		<input type="checkbox"/> Rinsate	<input type="checkbox"/> BS&W Content:						
	<input type="checkbox"/> Solids	<input checked="" type="checkbox"/> Contaminated Soil	<input type="checkbox"/> Jet Out								
Description: <u>DD</u>											
VOLUME OF MATERIAL <input type="checkbox"/> BBLS. _____ : <u>15</u> YARD <u>20</u> : <input type="checkbox"/> _____											
RRC or API # _____ C-133# <u>Nm</u>											

STICKERS, CODES, NUMBERS, ETC.

AS A CONDITION TO SUNDANCE SERVICES, INC.'S ACCEPTANCE OF THE MATERIALS SHIPPED WITH THIS JOB TICKET, OPERATOR/SHIPPER REPRESENTS AND WARRANTS THAT THE WASTE MATERIAL SHIPPED HEREWITH IS MATERIAL EXEMPT FROM THE RESOURCE, CONSERVATION AND RECOVERY ACT OF 1976, AS AMENDED FROM TIME TO TIME, 40 U.S.C. § 6901, et seq., THE NM HEALTH AND SAF. CODE § 361.001 et seq., AND REGULATIONS RELATED THERETO, BY VIRTUE OF THE EXEMPTION AFFORDED DRILLING FLUIDS, PRODUCED WATERS, AND OTHER WASTE ASSOCIATED WITH THE EXPLORATION, DEVELOPMENT OR PRODUCTION OF CRUDE OIL OR NATURAL GAS OR GEOTHERMAL ENERGY.

ALSO AS A CONDITION TO SUNDANCE SERVICES, INC.'S ACCEPTANCE OF THE MATERIALS SHIPPED WITH THIS JOB TICKET, TRANSPORTER REPRESENTS AND WARRANTS THAT ONLY THE MATERIAL DELIVERED BY OPERATOR/SHIPPER TO TRANSPORTER IS NOW DELIVERED BY TRANSPORTER TO SUNDANCE SERVICES, INC.'S FACILITY FOR DISPOSAL.

THIS WILL CERTIFY that the above Transporter loaded the material represented by this Transporter Statement at the above described location, and that it was tendered by the above described shipper. This will certify that no additional materials were added to this load, and that the material was delivered without incident.

DRIVER: _____

(SIGNATURE)

FACILITY REPRESENTATIVE: _____

(SIGNATURE)

White - Sundance

Canary - Sundance Acct #1

Pink - Transporter

Reorder from: Vertigo Creative Services LLC • www.VertigoCreative.com • Form#SDI-004c

RIG NAME & NUMBER:

VEHICLE NO:

TRANSPORTER COMPANY:

PHONE:

GENERATOR COMPANY MAN'S NAME:

PHONE:

CHARGE TO:

TYPE OF
MATERIAL☐ Tank Bottoms☐ Drilling Fluids☐ Rinsate☐ BS&W Content:☐ Solids☒ Contaminated Soil☐ Jet Out

Description:

VOLUME OF
MATERIAL☐ BBLs

:

☒ YARD

:

☐ :

RRC or API #

C-133#

STICKERS, CODES, NUMBERS, ETC.

AS A CONDITION TO SUNDANCE SERVICES, INC.'S ACCEPTANCE OF THE MATERIALS SHIPPED WITH THIS JOB TICKET, OPERATOR/SHIPPER REPRESENTS AND WARRANTS THAT THE WASTE MATERIAL SHIPPED HEREWITH IS MATERIAL EXEMPT FROM THE RESOURCE, CONSERVATION AND RECOVERY ACT OF 1976, AS AMENDED FROM TIME TO TIME, 40 U.S.C. § 6901, et seq., THE NM HEALTH AND SAF. CODE § 361.001 et seq., AND REGULATIONS RELATED THERETO, BY VIRTUE OF THE EXEMPTION AFFORDED DRILLING FLUIDS, PRODUCED WATERS, AND OTHER WASTE ASSOCIATED WITH THE EXPLORATION, DEVELOPMENT OR PRODUCTION OF CRUDE OIL OR NATURAL GAS OR GEOTHERMAL ENERGY.

ALSO AS A CONDITION TO SUNDANCE SERVICES, INC.'S ACCEPTANCE OF THE MATERIALS SHIPPED WITH THIS JOB TICKET, TRANSPORTER REPRESENTS AND WARRANTS THAT ONLY THE MATERIAL DELIVERED BY OPERATOR/SHIPPER TO TRANSPORTER IS NOW DELIVERED BY TRANSPORTER TO SUNDANCE SERVICES, INC.'S FACILITY FOR DISPOSAL.

THIS WILL CERTIFY that the above Transporter loaded the material represented by this Transporter Statement at the above described location, and that it was tendered by the above described shipper. This will certify that no additional materials were added to this load, and that the material was delivered without incident.

DRIVER:

(SIGNATURE)

FACILITY REPRESENTATIVE:

(SIGNATURE)

White - Sundance

Canary - Sundance Acct #1

Pink - Transporter

Reorder from: Vertigo Creative Services LLC • www.VertigoCreative.com • FormSDI-004c

LEASE OPERATOR/SHIPPER/COMANY: Cross Timbers		DATE: 7-22-24									
RIG NAME & NUMBER:		TIME: 12:37 AM/PM									
TRANSPORTER COMPANY: Timberly		VEHICLE NO: 701									
GENERATOR COMPANY MAN'S NAME: Kevin B.		PHONE:									
CHARGE TO: Cross Timbers		PHONE:									
<table border="0" style="width: 100%;"> <tr> <td rowspan="2" style="vertical-align: top;">TYPE OF MATERIAL</td> <td><input type="checkbox"/> Tank Bottoms</td> <td><input type="checkbox"/> Drilling Fluids</td> <td><input type="checkbox"/> Rinsate</td> <td><input type="checkbox"/> BS&W Content:</td> </tr> <tr> <td><input type="checkbox"/> Solids</td> <td><input type="checkbox"/> Contaminated Soil</td> <td><input type="checkbox"/> Jet Out</td> <td></td> </tr> </table>			TYPE OF MATERIAL	<input type="checkbox"/> Tank Bottoms	<input type="checkbox"/> Drilling Fluids	<input type="checkbox"/> Rinsate	<input type="checkbox"/> BS&W Content:	<input type="checkbox"/> Solids	<input type="checkbox"/> Contaminated Soil	<input type="checkbox"/> Jet Out	
TYPE OF MATERIAL	<input type="checkbox"/> Tank Bottoms	<input type="checkbox"/> Drilling Fluids		<input type="checkbox"/> Rinsate	<input type="checkbox"/> BS&W Content:						
	<input type="checkbox"/> Solids	<input type="checkbox"/> Contaminated Soil	<input type="checkbox"/> Jet Out								
Description: _____											
<table border="0" style="width: 100%;"> <tr> <td rowspan="2" style="vertical-align: top;">VOLUME OF MATERIAL</td> <td><input type="checkbox"/> BBLS. _____ :</td> <td><input checked="" type="checkbox"/> YARD 20 :</td> <td><input type="checkbox"/> _____ :</td> </tr> </table>			VOLUME OF MATERIAL	<input type="checkbox"/> BBLS. _____ :	<input checked="" type="checkbox"/> YARD 20 :	<input type="checkbox"/> _____ :					
VOLUME OF MATERIAL	<input type="checkbox"/> BBLS. _____ :	<input checked="" type="checkbox"/> YARD 20 :		<input type="checkbox"/> _____ :							
	RRC or API # C-133#										
<div style="display: flex;"> <div style="flex: 1; border-right: 1px dashed black; padding-right: 10px;"> STICKERS, CODES, NUMBERS, ETC. <div style="font-size: 2em; margin-top: 20px;">X</div> </div> <div style="flex: 2; padding-left: 10px;"> <p>AS A CONDITION TO SUNDANCE SERVICES, INC.'S ACCEPTANCE OF THE MATERIALS SHIPPED WITH THIS JOB TICKET, OPERATOR/SHIPPER REPRESENTS AND WARRANTS THAT THE WASTE MATERIAL SHIPPED HEREWITH IS MATERIAL EXEMPT FROM THE RESOURCE, CONSERVATION AND RECOVERY ACT OF 1976, AS AMENDED FROM TIME TO TIME, 40 U.S.C. § 6901, et seq., THE NW HEALTH AND SAF. CODE § 361.001 et seq., AND REGULATIONS RELATED THERETO, BY VIRTUE OF THE EXEMPTION AFFORDED DRILLING FLUIDS, PRODUCED WATERS, AND OTHER WASTE ASSOCIATED WITH THE EXPLORATION, DEVELOPMENT OR PRODUCTION OF CRUDE OIL OR NATURAL GAS OR GEOTHERMAL ENERGY.</p> <p>ALSO AS A CONDITION TO SUNDANCE SERVICES, INC.'S ACCEPTANCE OF THE MATERIALS SHIPPED WITH THIS JOB TICKET, TRANSPORTER REPRESENTS AND WARRANTS THAT ONLY THE MATERIAL DELIVERED BY OPERATOR/SHIPPER TO TRANSPORTER IS NOW DELIVERED BY TRANSPORTER TO SUNDANCE SERVICES, INC.'S FACILITY FOR DISPOSAL.</p> </div> </div>											
<p>THIS WILL CERTIFY that the above Transporter loaded the material represented by this Transporter Statement at the above described location, and that it was tendered by the above described shipper. This will certify that no additional materials were added to this load, and that the material was delivered without incident.</p>											
<p>DRIVER: <u>Timberly</u> (SIGNATURE)</p>											
<p>FACILITY REPRESENTATIVE: <u>Mia E.</u> (SIGNATURE)</p>											
<p>White - Sundance Canary - Sundance Acct #1 Pink - Transporter</p>											
<p>Rearder from: Vertigo Creative Services LLC • www.VertigoCreative.com • Form#SDI-004c</p>											

LEASE NAME: <u>Timberlands</u>		DATE: <u>12/2/24</u>
RIG NAME & NUMBER: <u>Pool Groh</u>		TIME: <u>12:39</u> AM/PM
TRANSPORTER COMPANY: <u>Tunley</u>		VEHICLE NO: <u>699</u>
GENERATOR COMPANY MAN'S NAME: <u>Kevin Bennett</u>		PHONE: <u>515-513-8150</u>
CHARGE TO: <u>Cross Timbers</u>		
TYPE OF MATERIAL <input type="checkbox"/> Tank Bottoms <input type="checkbox"/> Drilling Fluids <input type="checkbox"/> Rinsate <input type="checkbox"/> BS&W Content: <input type="checkbox"/> Solids <input checked="" type="checkbox"/> Contaminated Soil <input type="checkbox"/> Jet Out		
Description: <u>2D</u>		
VOLUME OF MATERIAL <input type="checkbox"/> BBLs <u>22</u> <input type="checkbox"/> YARD <u>22</u> <input type="checkbox"/>		
RRC or API # <u>C-133# Nm</u>		
STICKERS, CODES, NUMBERS, ETC. AS A CONDITION TO SUNDANCE SERVICES, INC.'S ACCEPTANCE OF THE MATERIALS SHIPPED WITH THIS JOB TICKET, OPERATOR/SHIPPER REPRESENTS AND WARRANTS THAT THE WASTE MATERIAL SHIPPED HEREWITH IS MATERIAL EXEMPT FROM THE RESOURCE, CONSERVATION AND RECOVERY ACT OF 1976, AS AMENDED FROM TIME TO TIME, 40 U.S.C. § 6901, et seq., THE NM HEALTH AND SAF. CODE § 361.001 et seq., AND REGULATIONS RELATED THERETO, BY VIRTUE OF THE EXEMPTION AFFORDED DRILLING FLUIDS, PRODUCED WATERS, AND OTHER WASTE ASSOCIATED WITH THE EXPLORATION, DEVELOPMENT OR PRODUCTION OF CRUDE OIL OR NATURAL GAS OR GEOTHERMAL ENERGY. ALSO AS A CONDITION TO SUNDANCE SERVICES, INC.'S ACCEPTANCE OF THE MATERIALS SHIPPED WITH THIS JOB TICKET, TRANSPORTER REPRESENTS AND WARRANTS THAT ONLY THE MATERIAL DELIVERED BY OPERATOR/SHIPPER TO TRANSPORTER IS NOW DELIVERED BY TRANSPORTER TO SUNDANCE SERVICES, INC.'S FACILITY FOR DISPOSAL.		
THIS WILL CERTIFY that the above Transporter loaded the material represented by this Transporter Statement at the above described location, and that it was tendered by the above described shipper. This will certify that no additional materials were added to this load, and that the material was delivered without incident.		
DRIVER: <u>Yanika Wessberg</u> (SIGNATURE)		
FACILITY REPRESENTATIVE: <u>Mia E.</u> (SIGNATURE)		
White - Sundance Canary - Sundance Acct #1 Pink - Transporter		
Reorder from: Vertigo Creative Services LLC • www.VertigoCreative.com • Form#SDI-004c		

LEASE OPERATOR/SHIPPER/COMPANY: Cross Timbers		DATE: 7-22-21	
LEASE NAME: AVA North Prod Gath		TIME: 3:55 AM/PM	
RIG NAME & NUMBER:		VEHICLE NO: 699	
TRANSPORTER COMPANY: Trinity		PHONE:	
GENERATOR COMPANY MAN'S NAME: Kevin Bennett		PHONE:	
CHARGE TO: Cross Timbers			
TYPE OF MATERIAL	<input type="checkbox"/> Tank Bottoms	<input type="checkbox"/> Drilling Fluids	<input type="checkbox"/> Rinsate
	<input type="checkbox"/> Solids	<input checked="" type="checkbox"/> Contaminated Soil	<input type="checkbox"/> Jet Out
Description: 20			
VOLUME OF MATERIAL	<input type="checkbox"/> BBLs. _____	<input checked="" type="checkbox"/> YARD 20	<input type="checkbox"/> _____
	RRC or API # C-133# Nm		
STICKERS, CODES, NUMBERS, ETC.		AS A CONDITION TO SUNDANCE SERVICES, INC.'S ACCEPTANCE OF THE MATERIALS SHIPPED WITH THIS JOB TICKET, OPERATOR/SHIPPER REPRESENTS AND WARRANTS THAT THE WASTE MATERIAL SHIPPED HEREWITH IS MATERIAL EXEMPT FROM THE RESOURCE, CONSERVATION AND RECOVERY ACT OF 1976, AS AMENDED FROM TIME TO TIME, 40 U.S.C. § 8901, et seq., THE NM HEALTH AND SAF. CODE § 361.001 et seq., AND REGULATIONS RELATED THERETO, BY VIRTUE OF THE EXEMPTION AFFORDED DRILLING FLUIDS, PRODUCED WATERS, AND OTHER WASTE ASSOCIATED WITH THE EXPLORATION, DEVELOPMENT OR PRODUCTION OF CRUDE OIL OR NATURAL GAS OR GEOTHERMAL ENERGY.	
		ALSO AS A CONDITION TO SUNDANCE SERVICES, INC.'S ACCEPTANCE OF THE MATERIALS SHIPPED WITH THIS JOB TICKET, TRANSPORTER REPRESENTS AND WARRANTS THAT ONLY THE MATERIAL DELIVERED BY OPERATOR/SHIPPER TO TRANSPORTER IS NOW DELIVERED BY TRANSPORTER TO SUNDANCE SERVICES, INC.'S FACILITY FOR DISPOSAL.	
THIS WILL CERTIFY that the above Transporter loaded the material represented by this Transporter Statement at the above described location, and that it was tendered by the above described shipper. This will certify that no additional materials were added to this load, and that the material was delivered without incident.			
DRIVER: Amilia Laguerre		(SIGNATURE)	
FACILITY REPRESENTATIVE: Mia E J		(SIGNATURE)	
White - Sundance Canary - Sundance Acct #1 Pink - Transporter			
Reorder from: Vertigo Creative Services LLC • www.VertigoCreative.com • Form ISDI-004c			

Received by OCD: 12/4/2024 3:42:18 PM

TIME: 5:01 AM/PM

RIG NAME & NUMBER:

VEHICLE NO:

TRANSPORTER COMPANY:

PHONE:

GENERATOR COMPANY MAN'S NAME:

PHONE:

CHARGE TO:

TYPE OF
MATERIAL☐ Tank Bottoms☐ Drilling Fluids☐ Rinsate☐ BS&W Content:☐ Solids☒ Contaminated Soil☐ Jet Out

Description:

VOLUME OF
MATERIAL☐ BBLs.☒ YARD☐ _____

RRC or API #

C-133#

STICKERS, CODES, NUMBERS, ETC.

AS A CONDITION TO SUNDANCE SERVICES, INC.'S ACCEPTANCE OF THE MATERIALS SHIPPED WITH THIS JOB TICKET, OPERATOR/SHIPPER REPRESENTS AND WARRANTS THAT THE WASTE MATERIAL SHIPPED HEREWITH IS MATERIAL EXEMPT FROM THE RESOURCE, CONSERVATION AND RECOVERY ACT OF 1976, AS AMENDED FROM TIME TO TIME, 40 U.S.C. § 6901, et seq., THE NM HEALTH AND SAF. CODE § 361.001 et seq., AND REGULATIONS RELATED THERETO, BY VIRTUE OF THE EXEMPTION AFFORDED DRILLING FLUIDS, PRODUCED WATERS, AND OTHER WASTE ASSOCIATED WITH THE EXPLORATION, DEVELOPMENT OR PRODUCTION OF CRUDE OIL OR NATURAL GAS OR GEOTHERMAL ENERGY.

ALSO AS A CONDITION TO SUNDANCE SERVICES, INC.'S ACCEPTANCE OF THE MATERIALS SHIPPED WITH THIS JOB TICKET, TRANSPORTER REPRESENTS AND WARRANTS THAT ONLY THE MATERIAL DELIVERED BY OPERATOR/SHIPPER TO TRANSPORTER IS NOW DELIVERED BY TRANSPORTER TO SUNDANCE SERVICES, INC.'S FACILITY FOR DISPOSAL.

THIS WILL CERTIFY that the above Transporter loaded the material represented by this Transporter Statement at the above described location, and that it was tendered by the above described shipper. This will certify that no additional materials were added to this load, and that the material was delivered without incident.

DRIVER:

(SIGNATURE)

FACILITY REPRESENTATIVE:

(SIGNATURE)

White - Sundance

Canary - Sundance Acct #1

Pink - Transporter

Reorder from: Vertigo Creative Services LLC • www.VertigoCreative.com • Form#SQI-004c

LEASE OPERATOR/SHIPPER/COMPANY: <u>Cross Timbers</u>		DATE: <u>12/3/24</u>										
LEASE NAME: <u>North Fork</u>		TIME: <u>2:30</u> AM/PM										
RIG NAME & NUMBER:		VEHICLE NO: <u>158</u>										
TRANSPORTER COMPANY: <u>Timberly</u>		PHONE:										
GENERATOR COMPANY MAN'S NAME: <u>Kevin Bennett</u>		PHONE:										
CHARGE TO: <u>Cross Timbers</u>												
<table border="0" style="width: 100%;"> <tr> <td rowspan="2" style="vertical-align: top;">TYPE OF MATERIAL</td> <td><input type="checkbox"/> Tank Bottoms</td> <td><input type="checkbox"/> Drilling Fluids</td> <td><input type="checkbox"/> Rinsate</td> <td><input type="checkbox"/> BS&W Content:</td> </tr> <tr> <td><input type="checkbox"/> Solids</td> <td><input checked="" type="checkbox"/> Contaminated Soil</td> <td><input type="checkbox"/> Jet Out</td> <td></td> </tr> </table>				TYPE OF MATERIAL	<input type="checkbox"/> Tank Bottoms	<input type="checkbox"/> Drilling Fluids	<input type="checkbox"/> Rinsate	<input type="checkbox"/> BS&W Content:	<input type="checkbox"/> Solids	<input checked="" type="checkbox"/> Contaminated Soil	<input type="checkbox"/> Jet Out	
TYPE OF MATERIAL	<input type="checkbox"/> Tank Bottoms	<input type="checkbox"/> Drilling Fluids	<input type="checkbox"/> Rinsate		<input type="checkbox"/> BS&W Content:							
	<input type="checkbox"/> Solids	<input checked="" type="checkbox"/> Contaminated Soil	<input type="checkbox"/> Jet Out									
Description: <u>DD</u>												
<table border="0" style="width: 100%;"> <tr> <td rowspan="2" style="vertical-align: top;">VOLUME OF MATERIAL</td> <td><input type="checkbox"/> BBLS. _____</td> <td><input checked="" type="checkbox"/> YARD <u>20</u></td> <td><input type="checkbox"/> _____</td> </tr> </table>				VOLUME OF MATERIAL	<input type="checkbox"/> BBLS. _____	<input checked="" type="checkbox"/> YARD <u>20</u>	<input type="checkbox"/> _____					
VOLUME OF MATERIAL	<input type="checkbox"/> BBLS. _____	<input checked="" type="checkbox"/> YARD <u>20</u>	<input type="checkbox"/> _____									
	RRC or API # <u>C-133# Nm</u>											
STICKERS, CODES, NUMBERS, ETC.		<p>AS A CONDITION TO SUNDANCE SERVICES, INC.'S ACCEPTANCE OF THE MATERIALS SHIPPED WITH THIS JOB TICKET, OPERATOR/SHIPPER REPRESENTS AND WARRANTS THAT THE WASTE MATERIAL SHIPPED HEREWITH IS MATERIAL EXEMPT FROM THE RESOURCE, CONSERVATION AND RECOVERY ACT OF 1976, AS AMENDED FROM TIME TO TIME, 40 U.S.C. § 6901, et seq., THE NM HEALTH AND SAF. CODE § 361.001 et seq., AND REGULATIONS RELATED THERETO, BY VIRTUE OF THE EXEMPTION AFFORDED DRILLING FLUIDS, PRODUCED WATERS, AND OTHER WASTE ASSOCIATED WITH THE EXPLORATION, DEVELOPMENT OR PRODUCTION OF CRUDE OIL OR NATURAL GAS OR GEOTHERMAL ENERGY.</p> <p>ALSO AS A CONDITION TO SUNDANCE SERVICES, INC.'S ACCEPTANCE OF THE MATERIALS SHIPPED WITH THIS JOB TICKET, TRANSPORTER REPRESENTS AND WARRANTS THAT ONLY THE MATERIAL DELIVERED BY OPERATOR/SHIPPER TO TRANSPORTER IS NOW DELIVERED BY TRANSPORTER TO SUNDANCE SERVICES, INC.'S FACILITY FOR DISPOSAL.</p>										
<p>THIS WILL CERTIFY that the above Transporter loaded the material represented by this Transporter Statement at the above described location, and that it was tendered by the above described shipper. This will certify that no additional materials were added to this load, and that the material was delivered without incident.</p>												
DRIVER: <u>[Signature]</u> <small>(SIGNATURE)</small>												
FACILITY REPRESENTATIVE: <u>[Signature]</u> <small>(SIGNATURE)</small>												
<div style="display: flex; justify-content: space-around;"> White - Sundance Canary - Sundance Acct #1 Pink - Transporter </div>												
Reorder from: Vertigo Creative Services LLC • www.VertigoCreative.com • Form#SDI-004c												

LEASE OPERATOR/SHIPPER/COMPANY: <u>Cross Timbers</u>		DATE: <u>12-3-24</u>									
LEASE NAME: <u>WVA 10711 Pool: Goll</u>		TIME: <u>4:30</u> AM/PM									
RIG NAME & NUMBER:		VEHICLE NO: <u>101</u>									
TRANSPORTER COMPANY: <u>Trinity</u>		PHONE:									
GENERATOR COMPANY MAN'S NAME: <u>Kevin Bennett</u>		PHONE:									
CHARGE TO: <u>Cross Timbers</u>											
<table><tr><td rowspan="2">TYPE OF MATERIAL</td><td><input type="checkbox"/> Tank Bottoms</td><td><input type="checkbox"/> Drilling Fluids</td><td><input type="checkbox"/> Rinsate</td><td><input type="checkbox"/> BS&W Content:</td></tr><tr><td><input type="checkbox"/> Solids</td><td><input checked="" type="checkbox"/> Contaminated Soil</td><td><input type="checkbox"/> Jet Out</td><td></td></tr></table>			TYPE OF MATERIAL	<input type="checkbox"/> Tank Bottoms	<input type="checkbox"/> Drilling Fluids	<input type="checkbox"/> Rinsate	<input type="checkbox"/> BS&W Content:	<input type="checkbox"/> Solids	<input checked="" type="checkbox"/> Contaminated Soil	<input type="checkbox"/> Jet Out	
TYPE OF MATERIAL	<input type="checkbox"/> Tank Bottoms	<input type="checkbox"/> Drilling Fluids		<input type="checkbox"/> Rinsate	<input type="checkbox"/> BS&W Content:						
	<input type="checkbox"/> Solids	<input checked="" type="checkbox"/> Contaminated Soil	<input type="checkbox"/> Jet Out								
Description: <u>2D</u>											
VOLUME OF MATERIAL <input type="checkbox"/> BBLs. : <input checked="" type="checkbox"/> YARD <u>20</u> : <input type="checkbox"/>											
RRC or API # <u>C-133#</u> <u>nm</u>											

STICKERS, CODES, NUMBERS, ETC.

AS A CONDITION TO SUNDANCE SERVICES, INC.'S ACCEPTANCE OF THE MATERIALS SHIPPED WITH THIS JOB TICKET, OPERATOR/SHIPPER REPRESENTS AND WARRANTS THAT THE WASTE MATERIAL SHIPPED HEREWITH IS MATERIAL EXEMPT FROM THE RESOURCE, CONSERVATION AND RECOVERY ACT OF 1976, AS AMENDED FROM TIME TO TIME, 40 U.S.C. § 8901, et seq., THE NM HEALTH AND SAF. CODE § 361.001 et seq., AND REGULATIONS RELATED THERETO, BY VIRTUE OF THE EXEMPTION AFFORDED DRILLING FLUIDS, PRODUCED WATERS, AND OTHER WASTE ASSOCIATED WITH THE EXPLORATION, DEVELOPMENT OR PRODUCTION OF CRUDE OIL OR NATURAL GAS OR GEOTHERMAL ENERGY.

ALSO AS A CONDITION TO SUNDANCE SERVICES, INC.'S ACCEPTANCE OF THE MATERIALS SHIPPED WITH THIS JOB TICKET, TRANSPORTER REPRESENTS AND WARRANTS THAT ONLY THE MATERIAL DELIVERED BY OPERATOR/SHIPPER TO TRANSPORTER IS NOW DELIVERED BY TRANSPORTER TO SUNDANCE SERVICES, INC.'S FACILITY FOR DISPOSAL.

THIS WILL CERTIFY that the above Transporter loaded the material represented by this Transporter Statement at the above described location, and that it was tendered by the above described shipper. This will certify that no additional materials were added to this load, and that the material was delivered without incident.

DRIVER: [Signature]
(SIGNATURE)

FACILITY REPRESENTATIVE: [Signature]
(SIGNATURE)

White - Sundance

Canary - Sundance Acct #1

Pink - Transporter

Reorder from: Vertigo Creative Services LLC • www.VertigoCreative.com • Form#SC1-004c

LEASE NAME: NVA North Road Gathering	DATE: 7/22/24
RIG NAME & NUMBER:	TIME: 2:33 AM/PM
TRANSPORTER COMPANY: Trinity	VEHICLE NO: 107
GENERATOR COMPANY MAN'S NAME: Kevin Bennett	PHONE:

CHARGE TO: **Cross Timbers**

TYPE OF MATERIAL	<input type="checkbox"/> Tank Bottoms	<input type="checkbox"/> Drilling Fluids	<input type="checkbox"/> Rinsate	<input type="checkbox"/> BS&W Content:
	<input type="checkbox"/> Solids	<input checked="" type="checkbox"/> Contaminated Soil	<input type="checkbox"/> Jet Out	
Description: 20				

VOLUME OF MATERIAL	<input type="checkbox"/> BBLs: _____	<input checked="" type="checkbox"/> YARD 20	<input type="checkbox"/> _____
--------------------	--------------------------------------	--	--------------------------------

RRC or API #	C-133# Njm
--------------	-------------------

STICKERS, CODES, NUMBERS, ETC.	AS A CONDITION TO SUNDANCE SERVICES, INC.'S ACCEPTANCE OF THE MATERIALS SHIPPED WITH THIS JOB TICKET, OPERATOR/SHIPPER REPRESENTS AND WARRANTS THAT THE WASTE MATERIAL SHIPPED HEREWITH IS MATERIAL EXEMPT FROM THE RESOURCE, CONSERVATION AND RECOVERY ACT OF 1976, AS AMENDED FROM TIME TO TIME, 40 U.S.C. § 6801, et seq., THE NM HEALTH AND SAF. CODE § 361.001 et seq., AND REGULATIONS RELATED THERETO, BY VIRTUE OF THE EXEMPTION AFFORDED DRILLING FLUIDS, PRODUCED WATERS, AND OTHER WASTE ASSOCIATED WITH THE EXPLORATION, DEVELOPMENT OR PRODUCTION OF CRUDE OIL OR NATURAL GAS OR GEOTHERMAL ENERGY.
	ALSO AS A CONDITION TO SUNDANCE SERVICES, INC.'S ACCEPTANCE OF THE MATERIALS SHIPPED WITH THIS JOB TICKET, TRANSPORTER REPRESENTS AND WARRANTS THAT ONLY THE MATERIAL DELIVERED BY OPERATOR/SHIPPER TO TRANSPORTER IS NOW DELIVERED BY TRANSPORTER TO SUNDANCE SERVICES, INC.'S FACILITY FOR DISPOSAL.

THIS WILL CERTIFY that the above Transporter loaded the material represented by this Transporter Statement at the above described location, and that it was tendered by the above described shipper. This will certify that no additional materials were added to this load, and that the material was delivered without incident.

DRIVER: Valencia Estrada
FACILITY REPRESENTATIVE: Mia T.

LEASE OPERATOR/SHIPPER/COMPANY: <u>Cross Timbers</u>		DATE: <u>7-23-24</u>
LEASE NAME: <u>Van North Road Grub</u>		TIME: <u>11:58</u> AM/PM
RIG NAME & NUMBER:		VEHICLE NO: <u>697</u>
TRANSPORTER COMPANY: <u>Timber</u>		PHONE:
GENERATOR COMPANY MAN'S NAME: <u>Kevin Bennet</u>		PHONE:

CHARGE TO: <u>Cross Timbers</u>			
TYPE OF MATERIAL	<input type="checkbox"/> Tank Bottoms	<input type="checkbox"/> Drilling Fluids	<input type="checkbox"/> Rinsate
	<input type="checkbox"/> Solids	<input checked="" type="checkbox"/> Contaminated Soil	<input type="checkbox"/> Jet Out
Description: <u> D </u>			
VOLUME OF MATERIAL	<input type="checkbox"/> BBLs	<input checked="" type="checkbox"/> YARD	<input type="checkbox"/>
	<u> 20 </u>		
RRC or API #		C-133# <u>nm</u>	

STICKERS, CODES, NUMBERS, ETC.	AS A CONDITION TO SUNDANCE SERVICES, INC.'S ACCEPTANCE OF THE MATERIALS SHIPPED WITH THIS JOB TICKET, OPERATOR/SHIPPER REPRESENTS AND WARRANTS THAT THE WASTE MATERIAL SHIPPED HERewith IS MATERIAL EXEMPT FROM THE RESOURCE, CONSERVATION AND RECOVERY ACT OF 1976, AS AMENDED FROM TIME TO TIME, 40 U.S.C. § 6901 et seq., THE NM HEALTH AND SAF. CODE § 361.001 et seq., AND REGULATIONS RELATED THERETO, BY VIRTUE OF THE EXEMPTION AFFORDED DRILLING FLUIDS, PRODUCED WATERS, AND OTHER WASTE ASSOCIATED WITH THE EXPLORATION, DEVELOPMENT OR PRODUCTION OF CRUDE OIL OR NATURAL GAS OR GEOTHERMAL ENERGY.
	ALSO AS A CONDITION TO SUNDANCE SERVICES, INC.'S ACCEPTANCE OF THE MATERIALS SHIPPED WITH THIS JOB TICKET, TRANSPORTER REPRESENTS AND WARRANTS THAT ONLY THE MATERIAL DELIVERED BY OPERATOR/SHIPPER TO TRANSPORTER IS NOW DELIVERED BY TRANSPORTER TO SUNDANCE SERVICES, INC.'S FACILITY FOR DISPOSAL.

THIS WILL CERTIFY that the above Transporter loaded the material represented by this Transporter Statement at the above described location, and that it was tendered by the above described shipper. This will certify that no additional materials were added to this load, and that the material was delivered without incident.

DRIVER: <u>Hugo Olivarez</u>
(SIGNATURE)
FACILITY REPRESENTATIVE: <u>Mig E.</u>
(SIGNATURE)

White - Sundance	Canary - Sundance Acct #1	Pink - Transporter
Reorder from: Vertigo Creative Services LLC - www.VertigoCreative.com - Form#SDH-004c		

LEASE NAME: Cross Timbers	DATE: 7-23-24
RIG NAME & NUMBER:	TIME: 7:21 AM/PM
TRANSPORTER COMPANY: Timberly	VEHICLE NO: 697
GENERATOR COMPANY MAN'S NAME: Kevin Fennell	PHONE: 515-513-1151

CHARGE TO:

Cross Timbers

TYPE OF MATERIAL

☐ Tank Bottoms ☐ Drilling Fluids ☐ Rinsate ☐ BS&W Content:
☐ Solids ☒ Contaminated Soil ☐ Jet Out

Description: **DD**

VOLUME OF MATERIAL

☐ BBLs: _____ : ☒ YARD **20** : ☐ _____

RRC or API #

C-133#

Wm

STICKERS, CODES, NUMBERS, ETC.

AS A CONDITION TO SUNDANCE SERVICES, INC.'S ACCEPTANCE OF THE MATERIALS SHIPPED WITH THIS JOB TICKET, OPERATOR/SHIPPER REPRESENTS AND WARRANTS THAT THE WASTE MATERIAL SHIPPED HEREWITH IS MATERIAL EXEMPT FROM THE RESOURCE, CONSERVATION AND RECOVERY ACT OF 1976, AS AMENDED FROM TIME TO TIME, 40 U.S.C. § 6901, et seq., THE NM HEALTH AND SAF. CODE § 361.001 et seq., AND REGULATIONS RELATED THERETO, BY VIRTUE OF THE EXEMPTION AFFORDED DRILLING FLUIDS, PRODUCED WATERS, AND OTHER WASTE ASSOCIATED WITH THE EXPLORATION, DEVELOPMENT OR PRODUCTION OF CRUDE OIL OR NATURAL GAS OR GEOTHERMAL ENERGY.

ALSO AS A CONDITION TO SUNDANCE SERVICES, INC.'S ACCEPTANCE OF THE MATERIALS SHIPPED WITH THIS JOB TICKET, TRANSPORTER REPRESENTS AND WARRANTS THAT ONLY THE MATERIAL DELIVERED BY OPERATOR/SHIPPER TO TRANSPORTER IS NOW DELIVERED BY TRANSPORTER TO SUNDANCE SERVICES, INC.'S FACILITY FOR DISPOSAL.

THIS WILL CERTIFY that the above Transporter loaded the material represented by this Transporter Statement at the above described location, and that it was tendered by the above described shipper. This will certify that no additional materials were added to this load, and that the material was delivered without incident.

DRIVER: **Hugo Olivarez**

(signature)

FACILITY REPRESENTATIVE: **Mia E.**

(signature)

White - Sundance

Canary - Sundance Acct #1

Pink - Transporter

Reorder from: Vertigo Creative Services LLC • www.VertigoCreative.com • Form#SDH-004c

LEASE NAME:

RIG NAME & NUMBER:

VEHICLE NO:

TRANSPORTER COMPANY:

PHONE:

GENERATOR COMPANY MAN'S NAME:

PHONE:

CHARGE TO:

TYPE OF
MATERIAL☐ Tank Bottoms☐ Drilling Fluids☐ Rinsate☐ BS&W Content:☐ Solids☒ Contaminated Soil☐ Jet Out

Description:

VOLUME OF
MATERIAL☐ BBLS☐ YARD☐

RRC or API #

C-133#

STICKERS, CODES, NUMBERS, ETC.

AS A CONDITION TO SUNDANCE SERVICES, INC.'S ACCEPTANCE OF THE MATERIALS SHIPPED WITH THIS JOB TICKET, OPERATOR/SHIPPER REPRESENTS AND WARRANTS THAT THE WASTE MATERIAL SHIPPED HERewith IS MATERIAL EXEMPT FROM THE RESOURCE, CONSERVATION AND RECOVERY ACT OF 1976, AS AMENDED FROM TIME TO TIME, 40 U.S.C. § 6601, et seq., THE NM HEALTH AND SAF. CODE § 361.001 et seq., AND REGULATIONS RELATED THERETO, BY VIRTUE OF THE EXEMPTION AFFORDED DRILLING FLUIDS, PRODUCED WATERS, AND OTHER WASTE ASSOCIATED WITH THE EXPLORATION, DEVELOPMENT OR PRODUCTION OF CRUDE OIL OR NATURAL GAS OR GEOTHERMAL ENERGY.

ALSO AS A CONDITION TO SUNDANCE SERVICES, INC.'S ACCEPTANCE OF THE MATERIALS SHIPPED WITH THIS JOB TICKET, TRANSPORTER REPRESENTS AND WARRANTS THAT ONLY THE MATERIAL DELIVERED BY OPERATOR/SHIPPER TO TRANSPORTER IS NOW DELIVERED BY TRANSPORTER TO SUNDANCE SERVICES, INC.'S FACILITY FOR DISPOSAL.

THIS WILL CERTIFY that the above Transporter loaded the material represented by this Transporter Statement at the above described location, and that it was tendered by the above described shipper. This will certify that no additional materials were added to this load, and that the material was delivered without incident.

DRIVER:

(SIGNATURE)

FACILITY REPRESENTATIVE:

(SIGNATURE)

White - Sundance

Canary - Sundance Acct #1

Pink - Transporter

Reorder from: Vertigo Creative Services LLC • www.VertigoCreative.com • FormSDI-004c

RIG NAME & NUMBER:

TIME: 3:08 AM/PM

VEHICLE NO: 707

TRANSPORTER COMPANY: Trinity

PHONE:

GENERATOR COMPANY MAN'S NAME: Kevin Bernier

PHONE: 575-513-8170

CHARGE TO: Cross Timbers

TYPE OF MATERIAL

☐ Tank Bottoms☐ Drilling Fluids☐ Rinsate☐ BS&W Content:☐ Solids☒ Contaminated Soil☐ Jet Out

Description: OD

VOLUME OF MATERIAL

☐ BBLs☒ YARD 20☐

RRC or API #

C-133#

STICKERS, CODES, NUMBERS, ETC.

AS A CONDITION TO SUNDANCE SERVICES, INC.'S ACCEPTANCE OF THE MATERIALS SHIPPED WITH THIS JOB TICKET, OPERATOR/SHIPPER REPRESENTS AND WARRANTS THAT THE WASTE MATERIAL SHIPPED HEREWITH IS MATERIAL EXEMPT FROM THE RESOURCE, CONSERVATION AND RECOVERY ACT OF 1976, AS AMENDED FROM TIME TO TIME, 40 U.S.C. § 6901, et seq., THE NM HEALTH AND SAF. CODE § 361.001 et seq., AND REGULATIONS RELATED THERETO, BY VIRTUE OF THE EXEMPTION AFFORDED DRILLING FLUIDS, PRODUCED WATERS, AND OTHER WASTE ASSOCIATED WITH THE EXPLORATION, DEVELOPMENT OR PRODUCTION OF CRUDE OIL OR NATURAL GAS OR GEOTHERMAL ENERGY.

ALSO AS A CONDITION TO SUNDANCE SERVICES, INC.'S ACCEPTANCE OF THE MATERIALS SHIPPED WITH THIS JOB TICKET, TRANSPORTER REPRESENTS AND WARRANTS THAT ONLY THE MATERIAL DELIVERED BY OPERATOR/SHIPPER TO TRANSPORTER IS NOW DELIVERED BY TRANSPORTER TO SUNDANCE SERVICES, INC.'S FACILITY FOR DISPOSAL.

THIS WILL CERTIFY that the above Transporter loaded the material represented by this Transporter Statement at the above described location, and that it was tendered by the above described shipper. This will certify that no additional materials were added to this load, and that the material was delivered without incident.

DRIVER:

(SIGNATURE)

FACILITY REPRESENTATIVE:

(SIGNATURE)

White - Sundance

Canary - Sundance Acct #1

Pink - Transporter

Reorder from: Vertigo Creative Services LLC • www.VertigoCreative.com • Form#SDI-004c

LEASE OPERATOR/SHIPPER/COMPANY:		DATE:	
LEASE NUMBER:		TIME: AM/PM	
RIG NAME & NUMBER:		VEHICLE NO:	
TRANSPORTER COMPANY:		PHONE:	
GENERATOR COMPANY MAN'S NAME:		PHONE:	
CHARGE TO:			
TYPE OF MATERIAL	<input type="checkbox"/> Tank Bottoms	<input type="checkbox"/> Drilling Fluids	<input type="checkbox"/> Rinsate
	<input type="checkbox"/> Solids	<input type="checkbox"/> Contaminated Soil	<input type="checkbox"/> Jet Out
Description: _____			
VOLUME OF MATERIAL	<input type="checkbox"/> BBLS. _____	<input type="checkbox"/> YARD _____	<input type="checkbox"/> _____
	RRC or API # C-133#		

STICKERS, CODES, NUMBERS, ETC.

AS A CONDITION TO SUNDANCE SERVICES, INC.'S ACCEPTANCE OF THE MATERIALS SHIPPED WITH THIS JOB TICKET, OPERATOR/SHIPPER REPRESENTS AND WARRANTS THAT THE WASTE MATERIAL SHIPPED HEREWITH IS MATERIAL EXEMPT FROM THE RESOURCE, CONSERVATION AND RECOVERY ACT OF 1976, AS AMENDED FROM TIME TO TIME, 40 U.S.C. § 6901, et seq., THE NM HEALTH AND SAF. CODE § 361.001 et seq., AND REGULATIONS RELATED THEREOF, BY VIRTUE OF THE EXEMPTION AFFORDED DRILLING FLUIDS, PRODUCED WATERS, AND OTHER WASTE ASSOCIATED WITH THE EXPLORATION, DEVELOPMENT OR PRODUCTION OF CRUDE OIL OR NATURAL GAS OR GEOTHERMAL ENERGY.

ALSO AS A CONDITION TO SUNDANCE SERVICES, INC.'S ACCEPTANCE OF THE MATERIALS SHIPPED WITH THIS JOB TICKET, TRANSPORTER REPRESENTS AND WARRANTS THAT ONLY THE MATERIAL DELIVERED BY OPERATOR/SHIPPER TO TRANSPORTER IS NOW DELIVERED BY TRANSPORTER TO SUNDANCE SERVICES, INC.'S FACILITY FOR DISPOSAL.

THIS WILL CERTIFY that the above Transporter loaded the material represented by this Transporter Statement at the above described location, and that it was tendered by the above described shipper. This will certify that no additional materials were added to this load, and that the material was delivered without incident.

DRIVER: _____
(SIGNATURE)

FACILITY REPRESENTATIVE: _____
(SIGNATURE)

White - Sundance

Canary - Sundance Acct #1

Pink - Transporter

Reorder from: Vertigo Creative Services LLC • www.VertigoCreative.com • Form PSDI-004c

LEASE OPERATOR/SHIPPER/COMPANY: <u>Cross Timbers</u>		DATE: <u>7-24-24</u>
RIG NAME & NUMBER: <u>MOVA North Pool Galt</u>		TIME: <u>7:10</u> AM/PM
TRANSPORTER COMPANY: <u>Tunely</u>		VEHICLE NO: <u>708</u>
GENERATOR COMPANY MAN'S NAME: <u>Kevin Bennett</u>		PHONE: _____
CHARGE TO: <u>Cross Timbers</u>		
TYPE OF MATERIAL <input type="checkbox"/> Tank Bottoms <input type="checkbox"/> Drilling Fluids <input type="checkbox"/> Rinsate <input type="checkbox"/> BS&W Content: <input type="checkbox"/> Solids <input checked="" type="checkbox"/> Contaminated Soil <input type="checkbox"/> Jet Out		
Description: <u>20</u>		
VOLUME OF MATERIAL <input type="checkbox"/> BBLS. _____ : <input checked="" type="checkbox"/> YARD <u>20</u> : <input type="checkbox"/> _____		
RRC or API # <u>C-133#</u>		
STICKERS, CODES, NUMBERS, ETC. AS A CONDITION TO SUNDANCE SERVICES, INC.'S ACCEPTANCE OF THE MATERIALS SHIPPED WITH THIS JOB TICKET, OPERATOR/SHIPPER REPRESENTS AND WARRANTS THAT THE WASTE MATERIAL SHIPPED HEREWITH IS MATERIAL EXEMPT FROM THE RESOURCE, CONSERVATION AND RECOVERY ACT OF 1976, AS AMENDED FROM TIME TO TIME, 40 U.S.C. § 6901, et seq., THE NM HEALTH AND SAF. CODE § 361.001 et seq., AND REGULATIONS RELATED THERETO, BY VIRTUE OF THE EXEMPTION AFFORDED DRILLING FLUIDS, PRODUCED WATERS, AND OTHER WASTE ASSOCIATED WITH THE EXPLORATION, DEVELOPMENT OR PRODUCTION OF CRUDE OIL OR NATURAL GAS OR GEOTHERMAL ENERGY. ALSO AS A CONDITION TO SUNDANCE SERVICES, INC.'S ACCEPTANCE OF THE MATERIALS SHIPPED WITH THIS JOB TICKET, TRANSPORTER REPRESENTS AND WARRANTS THAT ONLY THE MATERIAL DELIVERED BY OPERATOR/SHIPPER TO TRANSPORTER IS NOW DELIVERED BY TRANSPORTER TO SUNDANCE SERVICES, INC.'S FACILITY FOR DISPOSAL.		
THIS WILL CERTIFY that the above Transporter loaded the material represented by this Transporter Statement at the above described location, and that it was tendered by the above described shipper. This will certify that no additional materials were added to this load, and that the material was delivered without incident.		
DRIVER: _____ (SIGNATURE)		
FACILITY REPRESENTATIVE: <u>Mike E</u> (SIGNATURE)		
White - Sundance Canary - Sundance Acct #1 Pink - Transporter		
Reorder from: Vertigo Creative Services LLC • www.VertigoCreative.com • FormSDI-004c		

LEASE NAME: _____		DATE: 7-24-24
RIG NAME & NUMBER: _____		TIME: 1:25 AM/PM
TRANSPORTER COMPANY: _____		VEHICLE NO: 699
GENERATOR COMPANY MAN'S NAME: _____		PHONE: _____
CHARGE TO: _____		PHONE: _____
TYPE OF MATERIAL		
<input type="checkbox"/> Tank Bottoms <input type="checkbox"/> Drilling Fluids <input type="checkbox"/> Rinsate <input type="checkbox"/> BS&W Content:		
<input type="checkbox"/> Solids <input type="checkbox"/> Contaminated Soil <input type="checkbox"/> Jet Out		
Description: 11		
VOLUME OF MATERIAL		
<input type="checkbox"/> BBLS. _____ : <input checked="" type="checkbox"/> YARD 20 : <input type="checkbox"/> _____		
RRC or API # C-133#		

STICKERS, CODES, NUMBERS, ETC.

AS A CONDITION TO SUNDANCE SERVICES, INC.'S ACCEPTANCE OF THE MATERIALS SHIPPED WITH THIS JOB TICKET, OPERATOR/SHIPPER REPRESENTS AND WARRANTS THAT THE WASTE MATERIAL SHIPPED HEREWITH IS MATERIAL EXEMPT FROM THE RESOURCE, CONSERVATION AND RECOVERY ACT OF 1976, AS AMENDED FROM TIME TO TIME, 40 U.S.C. § 6901, et seq., THE NW HEALTH AND SAF. CODE § 361.001 et seq., AND REGULATIONS RELATED THERETO, BY VIRTUE OF THE EXEMPTION AFFORDED DRILLING FLUIDS, PRODUCED WATERS, AND OTHER WASTE ASSOCIATED WITH THE EXPLORATION, DEVELOPMENT OR PRODUCTION OF CRUDE OIL OR NATURAL GAS OR GEOTHERMAL ENERGY.

ALSO AS A CONDITION TO SUNDANCE SERVICES, INC.'S ACCEPTANCE OF THE MATERIALS SHIPPED WITH THIS JOB TICKET, TRANSPORTER REPRESENTS AND WARRANTS THAT ONLY THE MATERIAL DELIVERED BY OPERATOR/SHIPPER TO TRANSPORTER IS NOW DELIVERED BY TRANSPORTER TO SUNDANCE SERVICES, INC.'S FACILITY FOR DISPOSAL.

THIS WILL CERTIFY that the above Transporter loaded the material represented by this Transporter Statement at the above described location, and that it was tendered by the above described shipper. This will certify that no additional materials were added to this load, and that the material was delivered without incident.

DRIVER: _____

(SIGNATURE)

FACILITY REPRESENTATIVE: _____

(SIGNATURE)

White - Sundance

Canary - Sundance Acct #1

Pink - Transporter

Reorder from: Vertigo Creative Services LLC • www.VertigoCreative.com • Form SDI-004c

RIG NAME & NUMBER:		DATE: 7-24-24
TRANSPORTER COMPANY:		TIME: 11:56 AM/PM
GENERATOR COMPANY MAN'S NAME:		VEHICLE NO: 899
PHONE:		PHONE:
CHARGE TO: Cross Timbers		
TYPE OF MATERIAL		
<input type="checkbox"/> Tank Bottoms <input type="checkbox"/> Drilling Fluids <input type="checkbox"/> Rinsate <input type="checkbox"/> BS&W Content:		
<input type="checkbox"/> Solids <input checked="" type="checkbox"/> Contaminated Soil <input type="checkbox"/> Jet Out		
Description: _____		
VOLUME OF MATERIAL		
<input type="checkbox"/> BBLS. _____ : <input checked="" type="checkbox"/> YARD 20 : <input type="checkbox"/> _____		
RRC or API # C-133# Nm		
STICKERS, CODES, NUMBERS, ETC.		
<p>AS A CONDITION TO SUNDANCE SERVICES, INC.'S ACCEPTANCE OF THE MATERIALS SHIPPED WITH THIS JOB TICKET, OPERATOR/SHIPPER REPRESENTS AND WARRANTS THAT THE WASTE MATERIAL SHIPPED HEREWITH IS MATERIAL EXEMPT FROM THE RESOURCE, CONSERVATION AND RECOVERY ACT OF 1976, AS AMENDED FROM TIME TO TIME, 40 U.S.C. § 6901, et seq., THE NM HEALTH AND SAF. CODE § 361.001 et seq., AND REGULATIONS RELATED THERETO, BY VIRTUE OF THE EXEMPTION AFFORDED DRILLING FLUIDS, PRODUCED WATERS, AND OTHER WASTE ASSOCIATED WITH THE EXPLORATION, DEVELOPMENT OR PRODUCTION OF CRUDE OIL OR NATURAL GAS OR GEOTHERMAL ENERGY.</p> <p>ALSO AS A CONDITION TO SUNDANCE SERVICES, INC.'S ACCEPTANCE OF THE MATERIALS SHIPPED WITH THIS JOB TICKET, TRANSPORTER REPRESENTS AND WARRANTS THAT ONLY THE MATERIAL DELIVERED BY OPERATOR/SHIPPER TO TRANSPORTER IS NOW DELIVERED BY TRANSPORTER TO SUNDANCE SERVICES, INC.'S FACILITY FOR DISPOSAL.</p>		
THIS WILL CERTIFY that the above Transporter loaded the material represented by this Transporter Statement at the above described location, and that it was tendered by the above described shipper. This will certify that no additional materials were added to this load, and that the material was delivered without incident.		
DRIVER: _____ (SIGNATURE)		
FACILITY REPRESENTATIVE: _____ (SIGNATURE)		
White - Sundance Canary - Sundance Acct #1 Pink - Transporter		
Reorder from: Vertigo Creative Services LLC • www.VertigoCreative.com • FormSDI-004c		

LEASE NAME: <u>1255 Timbals</u>		DATE: <u>1-24-24</u>									
RIG NAME & NUMBER: <u>1255 Timbals</u>		TIME: <u>3:30</u> AM/PM									
TRANSPORTER COMPANY: <u>Timbals</u>		VEHICLE NO: <u>694</u>									
GENERATOR COMPANY MAN'S NAME: <u>Kenn B.</u>		PHONE: _____									
CHARGE TO: <u>1255 Timbals</u>		PHONE: _____									
<table border="0" style="width:100%;"> <tr> <td rowspan="2" style="vertical-align: top;">TYPE OF MATERIAL</td> <td><input type="checkbox"/> Tank Bottoms</td> <td><input type="checkbox"/> Drilling Fluids</td> <td><input type="checkbox"/> Rinsate</td> <td><input type="checkbox"/> BS&W Content:</td> </tr> <tr> <td><input type="checkbox"/> Solids</td> <td><input checked="" type="checkbox"/> Contaminated Soil</td> <td><input type="checkbox"/> Jet Out</td> <td></td> </tr> </table>			TYPE OF MATERIAL	<input type="checkbox"/> Tank Bottoms	<input type="checkbox"/> Drilling Fluids	<input type="checkbox"/> Rinsate	<input type="checkbox"/> BS&W Content:	<input type="checkbox"/> Solids	<input checked="" type="checkbox"/> Contaminated Soil	<input type="checkbox"/> Jet Out	
TYPE OF MATERIAL	<input type="checkbox"/> Tank Bottoms	<input type="checkbox"/> Drilling Fluids		<input type="checkbox"/> Rinsate	<input type="checkbox"/> BS&W Content:						
	<input type="checkbox"/> Solids	<input checked="" type="checkbox"/> Contaminated Soil	<input type="checkbox"/> Jet Out								
Description: _____											
<table border="0" style="width:100%;"> <tr> <td rowspan="2" style="vertical-align: top;">VOLUME OF MATERIAL</td> <td><input type="checkbox"/> BBLs. _____ :</td> <td><input checked="" type="checkbox"/> YARD <u>20</u> :</td> <td><input type="checkbox"/> _____ :</td> </tr> </table>			VOLUME OF MATERIAL	<input type="checkbox"/> BBLs. _____ :	<input checked="" type="checkbox"/> YARD <u>20</u> :	<input type="checkbox"/> _____ :					
VOLUME OF MATERIAL	<input type="checkbox"/> BBLs. _____ :	<input checked="" type="checkbox"/> YARD <u>20</u> :		<input type="checkbox"/> _____ :							
	RRC or API # _____ C-133# <u>Nm</u>										
<div style="border: 1px dashed black; padding: 5px;"> <p>STICKERS, CODES, NUMBERS, ETC.</p> <p>AS A CONDITION TO SUNDANCE SERVICES, INC.'S ACCEPTANCE OF THE MATERIALS SHIPPED WITH THIS JOB TICKET, OPERATOR/SHIPPER REPRESENTS AND WARRANTS THAT THE WASTE MATERIAL SHIPPED HEREWITH IS MATERIAL EXEMPT FROM THE RESOURCE, CONSERVATION AND RECOVERY ACT OF 1976, AS AMENDED FROM TIME TO TIME, 40 U.S.C. § 6901, et seq., THE NM HEALTH AND SAF. CODE § 361001 et seq., AND REGULATIONS RELATED THERETO, BY VIRTUE OF THE EXEMPTION AFFORDED DRILLING FLUIDS, PRODUCED WATERS, AND OTHER WASTE ASSOCIATED WITH THE EXPLORATION, DEVELOPMENT OR PRODUCTION OF CRUDE OIL OR NATURAL GAS OR GEOTHERMAL ENERGY.</p> <p>ALSO AS A CONDITION TO SUNDANCE SERVICES, INC.'S ACCEPTANCE OF THE MATERIALS SHIPPED WITH THIS JOB TICKET, TRANSPORTER REPRESENTS AND WARRANTS THAT ONLY THE MATERIAL DELIVERED BY OPERATOR/SHIPPER TO TRANSPORTER IS NOW DELIVERED BY TRANSPORTER TO SUNDANCE SERVICES, INC.'S FACILITY FOR DISPOSAL.</p> </div>											
<p>THIS WILL CERTIFY that the above Transporter loaded the material represented by this Transporter Statement at the above described location, and that it was tendered by the above described shipper. This will certify that no additional materials were added to this load, and that the material was delivered without incident.</p>											
<p>DRIVER: <u>Yamika</u> (SIGNATURE)</p> <p>FACILITY REPRESENTATIVE: <u>Mia E.</u> (SIGNATURE)</p>											
<p>White - Sundance Canary - Sundance Acct #1 Pink - Transporter</p>											
<p><small>Revised 12/2019 Verigo Creative Services LLC • www.VerigoCreative.com • Form SZK-004c</small></p>											

RIG NAME & NUMBER:		DATE: 12/4/24
TRANSPORTER COMPANY: Tully		TIME: 4:47 AM/PM
GENERATOR COMPANY MAN'S NAME: Kevin Bennett		VEHICLE NO: 700
PHONE:		PHONE:
CHARGE TO: Cross Timbers		
TYPE OF MATERIAL		
<input type="checkbox"/> Tank Bottoms <input type="checkbox"/> Drilling Fluids <input type="checkbox"/> Rinsate <input type="checkbox"/> BS&W Content:		
<input type="checkbox"/> Solids <input checked="" type="checkbox"/> Contaminated Soil <input type="checkbox"/> Jet Out		
Description: 00		
VOLUME OF MATERIAL		
<input type="checkbox"/> BBLS. : <input checked="" type="checkbox"/> YARD 21 <input type="checkbox"/> :		
RRC or API # C-133# Nm		

STICKERS, CODES, NUMBERS, ETC.

AS A CONDITION TO SUNDANCE SERVICES, INC.'S ACCEPTANCE OF THE MATERIALS SHIPPED WITH THIS JOB TICKET, OPERATOR/SHIPPER REPRESENTS AND WARRANTS THAT THE WASTE MATERIAL SHIPPED HEREWITH IS MATERIAL EXEMPT FROM THE RESOURCE, CONSERVATION AND RECOVERY ACT OF 1976, AS AMENDED FROM TIME TO TIME, 40 U.S.C. § 8901, et seq., THE NM HEALTH AND SAF. CODE § 361.001 et seq., AND REGULATIONS RELATED THERETO, BY VIRTUE OF THE EXEMPTION AFFORDED DRILLING FLUIDS, PRODUCED WATERS, AND OTHER WASTE ASSOCIATED WITH THE EXPLORATION, DEVELOPMENT OR PRODUCTION OF CRUDE OIL OR NATURAL GAS OR GEOTHERMAL ENERGY.

ALSO AS A CONDITION TO SUNDANCE SERVICES, INC.'S ACCEPTANCE OF THE MATERIALS SHIPPED WITH THIS JOB TICKET, TRANSPORTER REPRESENTS AND WARRANTS THAT ONLY THE MATERIAL DELIVERED BY OPERATOR/SHIPPER TO TRANSPORTER IS NOW DELIVERED BY TRANSPORTER TO SUNDANCE SERVICES, INC.'S FACILITY FOR DISPOSAL.

THIS WILL CERTIFY that the above Transporter loaded the material represented by this Transporter Statement at the above described location, and that it was tendered by the above described shipper. This will certify that no additional materials were added to this load, and that the material was delivered without incident.

DRIVER:

(SIGNATURE)

FACILITY REPRESENTATIVE:

(SIGNATURE)

White - Sundance

Canary - Sundance Acct #1

Pink - Transporter

Reorder from: Vertigo Creative Services LLC • www.VertigoCreative.com • Form#SDI-004c

RIG NAME & NUMBER:

TRANSPORTER COMPANY:

GENERATOR COMPANY MAN'S NAME:

PHONE:

PHONE:

CHARGE TO:

TYPE OF MATERIAL

☐ Tank Bottoms☐ Drilling Fluids☐ Rinsate☐ BS&W Content:☐ Solids☒ Contaminated Soil☐ Jet Out

Description:

VOLUME OF MATERIAL

☐ BBLs☒ YARD

RRC or API #

C-133#

STICKERS, CODES, NUMBERS, ETC.

AS A CONDITION TO SUNDANCE SERVICES, INC.'S ACCEPTANCE OF THE MATERIALS SHIPPED WITH THIS JOB TICKET, OPERATOR/SHIPPER REPRESENTS AND WARRANTS THAT THE WASTE MATERIAL SHIPPED HEREWITH IS MATERIAL EXEMPT FROM THE RESOURCE, CONSERVATION AND RECOVERY ACT OF 1976, AS AMENDED FROM TIME TO TIME, 40 U.S.C. § 8901, et seq., THE NM HEALTH AND SAF. CODE § 361.001 et seq., AND REGULATIONS RELATED THERETO, BY VIRTUE OF THE EXEMPTION AFFORDED DRILLING FLUIDS, PRODUCED WATERS, AND OTHER WASTE ASSOCIATED WITH THE EXPLORATION, DEVELOPMENT OR PRODUCTION OF CRUDE OIL OR NATURAL GAS OR GEOTHERMAL ENERGY.

ALSO AS A CONDITION TO SUNDANCE SERVICES, INC.'S ACCEPTANCE OF THE MATERIALS SHIPPED WITH THIS JOB TICKET, TRANSPORTER REPRESENTS AND WARRANTS THAT ONLY THE MATERIAL DELIVERED BY OPERATOR/SHIPPER TO TRANSPORTER IS NOW DELIVERED BY TRANSPORTER TO SUNDANCE SERVICES, INC.'S FACILITY FOR DISPOSAL.

THIS WILL CERTIFY that the above Transporter loaded the material represented by this Transporter Statement at the above described location, and that it was tendered by the above described shipper. This will certify that no additional materials were added to this load, and that the material was delivered without incident.

DRIVER:

(SIGNATURE)

FACILITY REPRESENTATIVE:

(SIGNATURE)

White - Sundance

Canary - Sundance Acct #1

Pink - Transporter

Reorder from: Vertigo Creative Services LLC • www.VertigoCreative.com • Form#SDH-004c

RIG NAME & NUMBER:

VEHICLE NO:

TRANSPORTER COMPANY:

PHONE:

GENERATOR COMPANY MAN'S NAME:

PHONE:

CHARGE TO:

TYPE OF MATERIAL

☐ Tank Bottoms☐ Drilling Fluids☐ Rinsate☐ BS&W Content:☐ Solids☒ Contaminated Soil☐ Jet Out

Description:

VOLUME OF MATERIAL

☐ BBLs☒ YARD

RRC or API #

C-133#

STICKERS, CODES, NUMBERS, ETC.

AS A CONDITION TO SUNDANCE SERVICES, INC.'S ACCEPTANCE OF THE MATERIALS SHIPPED WITH THIS JOB TICKET, OPERATOR/SHIPPER REPRESENTS AND WARRANTS THAT THE WASTE MATERIAL SHIPPED HERewith IS MATERIAL EXEMPT FROM THE RESOURCE, CONSERVATION AND RECOVERY ACT OF 1976, AS AMENDED FROM TIME TO TIME, 40 U.S.C. § 8801, et seq., THE NM HEALTH AND SAF. CODE § 361.001 et seq., AND REGULATIONS RELATED THEREto, BY VIRTUE OF THE EXEMPTION AFFORDED DRILLING FLUIDS, PRODUCED WATERS, AND OTHER WASTE ASSOCIATED WITH THE EXPLORATION, DEVELOPMENT OR PRODUCTION OF CRUDE OIL OR NATURAL GAS OR GEOTHERMAL ENERGY.

ALSO AS A CONDITION TO SUNDANCE SERVICES, INC.'S ACCEPTANCE OF THE MATERIALS SHIPPED WITH THIS JOB TICKET, TRANSPORTER REPRESENTS AND WARRANTS THAT ONLY THE MATERIAL DELIVERED BY OPERATOR/SHIPPER TO TRANSPORTER IS NOW DELIVERED BY TRANSPORTER TO SUNDANCE SERVICES, INC.'S FACILITY FOR DISPOSAL.

THIS WILL CERTIFY that the above Transporter loaded the material represented by this Transporter Statement at the above described location, and that it was tendered by the above described shipper. This will certify that no additional materials were added to this load, and that the material was delivered without incident.

DRIVER:

(SIGNATURE)

FACILITY REPRESENTATIVE:

(SIGNATURE)

White - Sundance

Canary - Sundance Acct #1

Pink - Transporter

Reorder from: Vertigo Creative Services LLC • www.VertigoCreative.com • Form#SQI-004c

LEASE OPERATOR/SHIPPER/COMPANY:		DATE:	7-24-24
RIG NAME & NUMBER:		TIME:	2318 AM/PM
TRANSPORTER COMPANY:		VEHICLE NO:	706
GENERATOR COMPANY MAN'S NAME:		PHONE:	
CHARGE TO:			
Cross Timbers			
TYPE OF MATERIAL	<input type="checkbox"/> Tank Bottoms	<input type="checkbox"/> Drilling Fluids	<input type="checkbox"/> Rinsate
	<input type="checkbox"/> Solids	<input checked="" type="checkbox"/> Contaminated Soil	<input type="checkbox"/> BS&W Content:
Description:			
VOLUME OF MATERIAL	<input type="checkbox"/> BBLs	<input checked="" type="checkbox"/> YARD	20
RRC or API #	C-133#		

STICKERS, CODES, NUMBERS, ETC.

AS A CONDITION TO SUNDANCE SERVICES, INC.'S ACCEPTANCE OF THE MATERIALS SHIPPED WITH THIS JOB TICKET, OPERATOR/SHIPPER REPRESENTS AND WARRANTS THAT THE WASTE MATERIAL SHIPPED HEREWITH IS MATERIAL EXEMPT FROM THE RESOURCE, CONSERVATION AND RECOVERY ACT OF 1976, AS AMENDED FROM TIME TO TIME, 40 U.S.C. § 6901, et seq., THE NM HEALTH AND SAF. CODE § 361.001 et seq., AND REGULATIONS RELATED THERETO, BY VIRTUE OF THE EXEMPTION AFFORDED DRILLING FLUIDS, PRODUCED WATERS, AND OTHER WASTE ASSOCIATED WITH THE EXPLORATION, DEVELOPMENT OR PRODUCTION OF CRUDE OIL OR NATURAL GAS OR GEOTHERMAL ENERGY.

ALSO AS A CONDITION TO SUNDANCE SERVICES, INC.'S ACCEPTANCE OF THE MATERIALS SHIPPED WITH THIS JOB TICKET, TRANSPORTER REPRESENTS AND WARRANTS THAT ONLY THE MATERIAL DELIVERED BY OPERATOR/SHIPPER TO TRANSPORTER IS NOW DELIVERED BY TRANSPORTER TO SUNDANCE SERVICES, INC.'S FACILITY FOR DISPOSAL.

THIS WILL CERTIFY that the above Transporter loaded the material represented by this Transporter Statement at the above described location, and that it was tendered by the above described shipper. This will certify that no additional materials were added to this load, and that the material was delivered without incident.

DRIVER: Valencia L. Brando
(SIGNATURE)

FACILITY REPRESENTATIVE: Mia E.
(SIGNATURE)

White - Sundance Canary - Sundance Acct #1 Pink - Transporter

Reorder from: Vertigo Creative Services LLC • www.VertigoCreative.com • Form#SDI-004c

RIG NAME & NUMBER:

VEHICLE NO: 706

TRANSPORTER COMPANY:

PHONE:

GENERATOR COMPANY MAN'S NAME:

PHONE:

CHARGE TO:

TYPE OF
MATERIAL☐ Tank Bottoms☐ Drilling Fluids☐ Rinsate☐ BS&W Content:☐ Solids☒ Contaminated Soil☐ Jet Out

Description:

VOLUME OF
MATERIAL☐ BBLs☒ YARD

RRC or API #

C-133#

STICKERS, CODES, NUMBERS, ETC.

AS A CONDITION TO SUNDANCE SERVICES, INC.'S ACCEPTANCE OF THE MATERIALS SHIPPED WITH THIS JOB TICKET, OPERATOR/SHIPPER REPRESENTS AND WARRANTS THAT THE WASTE MATERIAL SHIPPED HERewith IS MATERIAL EXEMPT FROM THE RESOURCE, CONSERVATION AND RECOVERY ACT OF 1976, AS AMENDED FROM TIME TO TIME, 40 U.S.C. § 6901, et seq., THE NM HEALTH AND SAF. CODE § 361.001 et seq., AND REGULATIONS RELATED THERETO, BY VIRTUE OF THE EXEMPTION AFFORDED DRILLING FLUIDS, PRODUCED WATERS, AND OTHER WASTE ASSOCIATED WITH THE EXPLORATION, DEVELOPMENT OR PRODUCTION OF CRUDE OIL OR NATURAL GAS OR GEOTHERMAL ENERGY.

ALSO AS A CONDITION TO SUNDANCE SERVICES, INC.'S ACCEPTANCE OF THE MATERIALS SHIPPED WITH THIS JOB TICKET, TRANSPORTER REPRESENTS AND WARRANTS THAT ONLY THE MATERIAL DELIVERED BY OPERATOR/SHIPPER TO TRANSPORTER IS NOW DELIVERED BY TRANSPORTER TO SUNDANCE SERVICES, INC.'S FACILITY FOR DISPOSAL.

THIS WILL CERTIFY that the above Transporter loaded the material represented by this Transporter Statement at the above described location, and that it was tendered by the above described shipper. This will certify that no additional materials were added to this load, and that the material was delivered without incident.

DRIVER:

(SIGNATURE)

FACILITY REPRESENTATIVE:

(SIGNATURE)

White - Sundance

Canary - Sundance Acct #1

Pink - Transporter

Reorder from: Vertigo Creative Services LLC • www.VertigoCreative.com • Form SDI-004c

LEASE OPERATOR/SHIPPER/COMPANY: <i>Cross Timbers</i>		DATE: <i>12-24-24</i>	
RIG NAME & NUMBER: <i>001 North Road 2016</i>		TIME: <i>4:30</i> AM/PM	
TRANSPORTER COMPANY: <i>Family</i>		VEHICLE NO: <i>70T</i>	
GENERATOR COMPANY MAN'S NAME: <i>Kevin Bennett</i>		PHONE: _____	
CHARGE TO: <i>Cross Timbers</i>			
TYPE OF MATERIAL	<input type="checkbox"/> Tank Bottoms	<input type="checkbox"/> Drilling Fluids	<input type="checkbox"/> Rinsate
	<input type="checkbox"/> Solids	<input checked="" type="checkbox"/> Contaminated Soil	<input type="checkbox"/> Jet Out
Description: _____			
VOLUME OF MATERIAL	<input type="checkbox"/> BBLS. _____ :	<input checked="" type="checkbox"/> YARD <i>20</i> :	<input type="checkbox"/> _____
	RRC or API # <i>C-133#</i>		

STICKERS, CODES, NUMBERS, ETC.

AS A CONDITION TO SUNDANCE SERVICES, INC.'S ACCEPTANCE OF THE MATERIALS SHIPPED WITH THIS JOB TICKET, OPERATOR/SHIPPER REPRESENTS AND WARRANTS THAT THE WASTE MATERIAL SHIPPED HEREWITH IS MATERIAL EXEMPT FROM THE RESOURCE, CONSERVATION AND RECOVERY ACT OF 1976, AS AMENDED FROM TIME TO TIME, 40 U.S.C. § 6801, et seq., THE NW HEALTH AND SAF. CODE § 36.001 et seq., AND REGULATIONS RELATED THERETO, BY VIRTUE OF THE EXEMPTION AFFORDED DRILLING FLUIDS, PRODUCED WATERS, AND OTHER WASTE ASSOCIATED WITH THE EXPLORATION, DEVELOPMENT OR PRODUCTION OF CRUDE OIL OR NATURAL GAS OR GEOTHERMAL ENERGY.

ALSO AS A CONDITION TO SUNDANCE SERVICES, INC.'S ACCEPTANCE OF THE MATERIALS SHIPPED WITH THIS JOB TICKET, TRANSPORTER REPRESENTS AND WARRANTS THAT ONLY THE MATERIAL DELIVERED BY OPERATOR/SHIPPER TO TRANSPORTER IS NOW DELIVERED BY TRANSPORTER TO SUNDANCE SERVICES, INC.'S FACILITY FOR DISPOSAL.

THIS WILL CERTIFY that the above Transporter loaded the material represented by this Transporter Statement at the above described location, and that it was tendered by the above described shipper. This will certify that no additional materials were added to this load, and that the material was delivered without incident.

DRIVER: *[Signature]*
 FACILITY REPRESENTATIVE: *[Signature]*

White - Sundance

Canary - Sundance Acct #1

Pink - Transporter

Reorder from: Vertigo Creative Services LLC - www.VertigoCreative.com - Form#SD1-004c

LEASE OPERATOR/SHIPPER/COMPANY: Cross Timbers	DATE: 12-24-24
RIG NAME & NUMBER: 701	TIME: 12:51 AM/PM
TRANSPORTER COMPANY: Timberly	VEHICLE NO: 701
GENERATOR COMPANY MAN'S NAME: Karin B.	PHONE:

CHARGE TO: Cross Timbers			
TYPE OF MATERIAL	<input type="checkbox"/> Tank Bottoms	<input type="checkbox"/> Drilling Fluids	<input type="checkbox"/> Rinsate
	<input type="checkbox"/> Solids	<input checked="" type="checkbox"/> Contaminated Soil	<input type="checkbox"/> Jet Out
Description: 90			
VOLUME OF MATERIAL	<input type="checkbox"/> BBLs. _____	<input checked="" type="checkbox"/> YARD 20	<input type="checkbox"/> _____
	RRC or API # C-133#		

STICKERS, CODES, NUMBERS, ETC.	AS A CONDITION TO SUNDANCE SERVICES, INC.'S ACCEPTANCE OF THE MATERIALS SHIPPED WITH THIS JOB TICKET, OPERATOR/SHIPPER REPRESENTS AND WARRANTS THAT THE WASTE MATERIAL SHIPPED HEREWITH IS MATERIAL EXEMPT FROM THE RESOURCE, CONSERVATION AND RECOVERY ACT OF 1976, AS AMENDED FROM TIME TO TIME, 40 U.S.C. § 6901, et seq., THE NW HEALTH AND SAF. CODE § 361.001 et seq., AND REGULATIONS RELATED THERETO, BY VIRTUE OF THE EXEMPTION AFFORDED DRILLING FLUIDS, PRODUCED WATERS, AND OTHER WASTE ASSOCIATED WITH THE EXPLORATION, DEVELOPMENT OR PRODUCTION OF CRUDE OIL OR NATURAL GAS OR GEOTHERMAL ENERGY.
	ALSO AS A CONDITION TO SUNDANCE SERVICES, INC.'S ACCEPTANCE OF THE MATERIALS SHIPPED WITH THIS JOB TICKET, TRANSPORTER REPRESENTS AND WARRANTS THAT ONLY THE MATERIAL DELIVERED BY OPERATOR/SHIPPER TO TRANSPORTER IS NOW DELIVERED BY TRANSPORTER TO SUNDANCE SERVICES, INC.'S FACILITY FOR DISPOSAL.

THIS WILL CERTIFY that the above Transporter loaded the material represented by this Transporter Statement at the above described location, and that it was tendered by the above described shipper. This will certify that no additional materials were added to this load, and that the material was delivered without incident.

DRIVER: **DOF**
 (SIGNATURE)

FACILITY REPRESENTATIVE: **Ma E.**
 (SIGNATURE)

White - Sundance Canary - Sundance Acct #1 Pink - Transporter

Reorder from: Vertigo Creative Services LLC • www.VertigoCreative.com • Form#SDI-004c

RIG NAME & NUMBER:

VEHICLE NO:

TRANSPORTER COMPANY:

PHONE:

GENERATOR COMPANY MAN'S NAME:

PHONE:

CHARGE TO:

TYPE OF MATERIAL

☐ Tank Bottoms☐ Drilling Fluids☐ Rinsate☐ BS&W Content:☐ Solids☐ Contaminated Soil☐ Jet Out

Description:

VOLUME OF MATERIAL

☐ BBLs☒ YARD☐

RRC or API #

C-133#

STICKERS, CODES, NUMBERS, ETC.

AS A CONDITION TO SUNDANCE SERVICES, INC.'S ACCEPTANCE OF THE MATERIALS SHIPPED WITH THIS JOB TICKET, OPERATOR/SHIPPER REPRESENTS AND WARRANTS THAT THE WASTE MATERIAL SHIPPED HEREWITH IS MATERIAL EXEMPT FROM THE RESOURCE, CONSERVATION AND RECOVERY ACT OF 1976, AS AMENDED FROM TIME TO TIME, 40 U.S.C. § 6901, et seq., THE NM HEALTH AND SAF. CODE § 361.001 et seq., AND REGULATIONS RELATED THERETO, BY VIRTUE OF THE EXEMPTION AFFORDED DRILLING FLUIDS, PRODUCED WATERS, AND OTHER WASTE ASSOCIATED WITH THE EXPLORATION, DEVELOPMENT OR PRODUCTION OF CRUDE OIL OR NATURAL GAS OR GEOTHERMAL ENERGY.

ALSO AS A CONDITION TO SUNDANCE SERVICES, INC.'S ACCEPTANCE OF THE MATERIALS SHIPPED WITH THIS JOB TICKET, TRANSPORTER REPRESENTS AND WARRANTS THAT ONLY THE MATERIAL DELIVERED BY OPERATOR/SHIPPER TO TRANSPORTER IS NOW DELIVERED BY TRANSPORTER TO SUNDANCE SERVICES, INC.'S FACILITY FOR DISPOSAL.

THIS WILL CERTIFY that the above Transporter loaded the material represented by this Transporter Statement at the above described location, and that it was tendered by the above described shipper. This will certify that no additional materials were added to this load, and that the material was delivered without incident.

DRIVER:

(SIGNATURE)

FACILITY REPRESENTATIVE:

(SIGNATURE)

White - Sundance

Canary - Sundance Acct #1

Pink - Transporter

Reorder from: Vertigo Creative Services LLC • www.VertigoCreative.com • Form#SDI-004c

LEASE OPERATOR/SHIPPER/COMPANY: <u>Cross Timbers</u>		DATE: <u>7-24-24</u>										
LEASE NAME: <u>WHA North Pipe Creek</u>		TIME: <u>1157</u> AM/PM										
RIG NAME & NUMBER:		VEHICLE NO: <u>702</u>										
TRANSPORTER COMPANY: <u>Tunily</u>		PHONE:										
GENERATOR COMPANY MAN'S NAME: <u>Kevin B.</u>		PHONE:										
CHARGE TO: <u>Cross Timbers</u>												
<table border="0" style="width: 100%;"> <tr> <td rowspan="2" style="vertical-align: top;">TYPE OF MATERIAL</td> <td><input type="checkbox"/> Tank Bottoms</td> <td><input type="checkbox"/> Drilling Fluids</td> <td><input type="checkbox"/> Rinsate</td> <td><input type="checkbox"/> BS&W Content:</td> </tr> <tr> <td><input type="checkbox"/> Solids</td> <td><input checked="" type="checkbox"/> Contaminated Soil</td> <td><input type="checkbox"/> Jet Out</td> <td>_____</td> </tr> </table>				TYPE OF MATERIAL	<input type="checkbox"/> Tank Bottoms	<input type="checkbox"/> Drilling Fluids	<input type="checkbox"/> Rinsate	<input type="checkbox"/> BS&W Content:	<input type="checkbox"/> Solids	<input checked="" type="checkbox"/> Contaminated Soil	<input type="checkbox"/> Jet Out	_____
TYPE OF MATERIAL	<input type="checkbox"/> Tank Bottoms	<input type="checkbox"/> Drilling Fluids	<input type="checkbox"/> Rinsate		<input type="checkbox"/> BS&W Content:							
	<input type="checkbox"/> Solids	<input checked="" type="checkbox"/> Contaminated Soil	<input type="checkbox"/> Jet Out	_____								
Description: _____												
<table border="0" style="width: 100%;"> <tr> <td rowspan="2" style="vertical-align: top;">VOLUME OF MATERIAL</td> <td><input type="checkbox"/> BBLS. _____ :</td> <td><input checked="" type="checkbox"/> YARD <u>20</u> :</td> <td><input type="checkbox"/> _____ :</td> </tr> </table>				VOLUME OF MATERIAL	<input type="checkbox"/> BBLS. _____ :	<input checked="" type="checkbox"/> YARD <u>20</u> :	<input type="checkbox"/> _____ :					
VOLUME OF MATERIAL	<input type="checkbox"/> BBLS. _____ :	<input checked="" type="checkbox"/> YARD <u>20</u> :	<input type="checkbox"/> _____ :									
	RRC or API # _____ C-133# <u>Nm</u>											
STICKERS, CODES, NUMBERS, ETC.		<p>AS A CONDITION TO SUNDANCE SERVICES, INC.'S ACCEPTANCE OF THE MATERIALS SHIPPED WITH THIS JOB TICKET, OPERATOR/SHIPPER REPRESENTS AND WARRANTS THAT THE WASTE MATERIAL SHIPPED HEREWITH IS MATERIAL EXEMPT FROM THE RESOURCE, CONSERVATION AND RECOVERY ACT OF 1976, AS AMENDED FROM TIME TO TIME, 40 U.S.C. § 6901, et seq., THE NM HEALTH AND SAF. CODE § 381.001 et seq., AND REGULATIONS RELATED THERETO, BY VIRTUE OF THE EXEMPTION AFFORDED DRILLING FLUIDS, PRODUCED WATERS, AND OTHER WASTE ASSOCIATED WITH THE EXPLORATION, DEVELOPMENT OR PRODUCTION OF CRUDE OIL OR NATURAL GAS OR GEOTHERMAL ENERGY.</p> <p>ALSO AS A CONDITION TO SUNDANCE SERVICES, INC.'S ACCEPTANCE OF THE MATERIALS SHIPPED WITH THIS JOB TICKET, TRANSPORTER REPRESENTS AND WARRANTS THAT ONLY THE MATERIAL DELIVERED BY OPERATOR/SHIPPER TO TRANSPORTER IS NOW DELIVERED BY TRANSPORTER TO SUNDANCE SERVICES, INC.'S FACILITY FOR DISPOSAL.</p>										
<p>THIS WILL CERTIFY that the above Transporter loaded the material represented by this Transporter Statement at the above described location, and that it was tendered by the above described shipper. This will certify that no additional materials were added to this load, and that the material was delivered without incident.</p>												
DRIVER: _____ <small>(SIGNATURE)</small>												
FACILITY REPRESENTATIVE: _____ <small>(SIGNATURE)</small>												
White - Sundance Canary - Sundance Acct #1 Pink - Transporter												
Reorder from: Vertigo Creative Services, LLC • www.VertigoCreative.com • Form SDSI-004c												

Received by OCD: 12/4/2024 3:42:18 PM

TIME: 3:07 AM/PM

Page 955 of 1229

RIG NAME & NUMBER:

VEHICLE NO:

TRANSPORTER COMPANY:

PHONE:

GENERATOR COMPANY MAN'S NAME:

PHONE:

CHARGE TO:

TYPE OF
MATERIAL☐ Tank Bottoms☐ Drilling Fluids☐ Rinsate☐ BS&W Content:☐ Solids☒ Contaminated Soil☐ Jet Out

Description:

VOLUME OF
MATERIAL☐ BBLs

:

☒ YARD

12

:

☐ _____

RRC or API #

C-133#

STICKERS, CODES, NUMBERS, ETC.

AS A CONDITION TO SUNDANCE SERVICES, INC.'S ACCEPTANCE OF THE MATERIALS SHIPPED WITH THIS JOB TICKET, OPERATOR/SHIPPER REPRESENTS AND WARRANTS THAT THE WASTE MATERIAL SHIPPED HEREWITH IS MATERIAL EXEMPT FROM THE RESOURCE, CONSERVATION AND RECOVERY ACT OF 1976, AS AMENDED FROM TIME TO TIME, 40 U.S.C. § 6901, et seq., THE NM HEALTH AND SAF. CODE § 361.001 et seq., AND REGULATIONS RELATED THERETO, BY VIRTUE OF THE EXEMPTION AFFORDED DRILLING FLUIDS, PRODUCED WATERS, AND OTHER WASTE ASSOCIATED WITH THE EXPLORATION, DEVELOPMENT OR PRODUCTION OF CRUDE OIL OR NATURAL GAS OR GEOTHERMAL ENERGY.

ALSO AS A CONDITION TO SUNDANCE SERVICES, INC.'S ACCEPTANCE OF THE MATERIALS SHIPPED WITH THIS JOB TICKET, TRANSPORTER REPRESENTS AND WARRANTS THAT ONLY THE MATERIAL DELIVERED BY OPERATOR/SHIPPER TO TRANSPORTER IS NOW DELIVERED BY TRANSPORTER TO SUNDANCE SERVICES, INC.'S FACILITY FOR DISPOSAL.

THIS WILL CERTIFY that the above Transporter loaded the material represented by this Transporter Statement at the above described location, and that it was tendered by the above described shipper. This will certify that no additional materials were added to this load, and that the material was delivered without incident.

DRIVER:

(SIGNATURE)

FACILITY REPRESENTATIVE:

(SIGNATURE)

White - Sundance

Canary - Sundance Acct #1

Pink - Transporter

Reorder from: Vertigo Creative Services LLC • www.VertigoCreative.com • Form#SDI-004c

LEASE OPERATOR/SHIPPER/COMPANY:		DATE: 12/3/24	
RIG NAME & NUMBER:		TIME: 12:30 AM/PM	
TRANSPORTER COMPANY:		VEHICLE NO: 206	
GENERATOR COMPANY MAN'S NAME:		PHONE:	
CHARGE TO:		PHONE:	
TYPE OF MATERIAL			
<input type="checkbox"/> Tank Bottoms <input type="checkbox"/> Drilling Fluids <input type="checkbox"/> Rinsate <input type="checkbox"/> BS&W Content:			
<input type="checkbox"/> Solids <input checked="" type="checkbox"/> Contaminated Soil <input type="checkbox"/> Jet Out			
Description: 20			
VOLUME OF MATERIAL			
<input type="checkbox"/> BBLS. : <input checked="" type="checkbox"/> YARD 12 : <input type="checkbox"/>			
RRC or API # C-133#			

STICKERS, CODES, NUMBERS, ETC.

AS A CONDITION TO SUNDANCE SERVICES, INC.'S ACCEPTANCE OF THE MATERIALS SHIPPED WITH THIS JOB TICKET, OPERATOR/SHIPPER REPRESENTS AND WARRANTS THAT THE WASTE MATERIAL SHIPPED HEREWITH IS MATERIAL EXEMPT FROM THE RESOURCE, CONSERVATION AND RECOVERY ACT OF 1976, AS AMENDED FROM TIME TO TIME, 40 U.S.C. § 8901, et seq., THE NM HEALTH AND SAF. CODE § 361.001 et seq., AND REGULATIONS RELATED THERETO, BY VIRTUE OF THE EXEMPTION AFFORDED DRILLING FLUIDS, PRODUCED WATERS, AND OTHER WASTE ASSOCIATED WITH THE EXPLORATION, DEVELOPMENT OR PRODUCTION OF CRUDE OIL OR NATURAL GAS OR GEOTHERMAL ENERGY.

ALSO AS A CONDITION TO SUNDANCE SERVICES, INC.'S ACCEPTANCE OF THE MATERIALS SHIPPED WITH THIS JOB TICKET, TRANSPORTER REPRESENTS AND WARRANTS THAT ONLY THE MATERIAL DELIVERED BY OPERATOR/SHIPPER TO TRANSPORTER IS NOW DELIVERED BY TRANSPORTER TO SUNDANCE SERVICES, INC.'S FACILITY FOR DISPOSAL.

THIS WILL CERTIFY that the above Transporter loaded the material represented by this Transporter Statement at the above described location, and that it was tendered by the above described shipper. This will certify that no additional materials were added to this load, and that the material was delivered without incident.

DRIVER:

(SIGNATURE)

FACILITY REPRESENTATIVE:

(SIGNATURE)

White - Sundance

Canary - Sundance Acct #1

Pink - Transporter

Reorder from: Vertigo Creative Services LLC • www.VertigoCreative.com • Form#SDS-004c

RIG NAME & NUMBER:

VEHICLE NO:

TRANSPORTER COMPANY:

PHONE:

GENERATOR COMPANY MAN'S NAME:

PHONE:

CHARGE TO:

TYPE OF
MATERIAL☐ Tank Bottoms☐ Drilling Fluids☐ Rinsate☐ BS&W Content:☐ Solids☐ Contaminated Soil☐ Jet Out

Description:

VOLUME OF
MATERIAL☐ BBLs.☐ YARD☐

RRC or API #

C-133#

STICKERS, CODES, NUMBERS, ETC.

AS A CONDITION TO SUNDANCE SERVICES, INC.'S ACCEPTANCE OF THE MATERIALS SHIPPED WITH THIS JOB TICKET, OPERATOR/SHIPPER REPRESENTS AND WARRANTS THAT THE WASTE MATERIAL SHIPPED HEREWITH IS MATERIAL EXEMPT FROM THE RESOURCE, CONSERVATION AND RECOVERY ACT OF 1976, AS AMENDED FROM TIME TO TIME, 40 U.S.C. § 6901, et seq., THE NM HEALTH AND SAF. CODE § 361.001 et seq., AND REGULATIONS RELATED THERETO, BY VIRTUE OF THE EXEMPTION AFFORDED DRILLING FLUIDS, PRODUCED WATERS, AND OTHER WASTE ASSOCIATED WITH THE EXPLORATION, DEVELOPMENT OR PRODUCTION OF CRUDE OIL OR NATURAL GAS OR GEOTHERMAL ENERGY.

ALSO AS A CONDITION TO SUNDANCE SERVICES, INC.'S ACCEPTANCE OF THE MATERIALS SHIPPED WITH THIS JOB TICKET, TRANSPORTER REPRESENTS AND WARRANTS THAT ONLY THE MATERIAL DELIVERED BY OPERATOR/SHIPPER TO TRANSPORTER IS NOW DELIVERED BY TRANSPORTER TO SUNDANCE SERVICES, INC.'S FACILITY FOR DISPOSAL.

THIS WILL CERTIFY that the above Transporter loaded the material represented by this Transporter Statement at the above described location, and that it was tendered by the above described shipper. This will certify that no additional materials were added to this load, and that the material was delivered without incident.

DRIVER:

(SIGNATURE)

FACILITY REPRESENTATIVE:

(SIGNATURE)

White - Sundance

Canary - Sundance Acct #1

Pink - Transporter

Reorder from: Vertigo Creative Services LLC • www.VertigoCreative.com • FormSDI-004c

Received by OCD: 12/4/2024 3:42:18 PM

Page 958 of 1229

RIG NAME & NUMBER:

TIME: 2:20 AM/PM

TRANSPORTER COMPANY:

VEHICLE NO: 206

GENERATOR COMPANY MAN'S NAME:

PHONE:

PHONE: 375/330

CHARGE TO:

TYPE OF MATERIAL

☐ Tank Bottoms☐ Drilling Fluids☐ Rinsate☐ BS&W Content:☐ Solids☐ Contaminated Soil☐ Jet Out

Description:

VOLUME OF MATERIAL

☐ BBLS.☒ YARD 12☐

RRC or API #

C-133#

STICKERS, CODES, NUMBERS, ETC.

AS A CONDITION TO SUNDANCE SERVICES, INC.'S ACCEPTANCE OF THE MATERIALS SHIPPED WITH THIS JOB TICKET, OPERATOR/SHIPPER REPRESENTS AND WARRANTS THAT THE WASTE MATERIAL SHIPPED HEREWITH IS MATERIAL EXEMPT FROM THE RESOURCE, CONSERVATION AND RECOVERY ACT OF 1976, AS AMENDED FROM TIME TO TIME, 40 U.S.C. § 6901, et seq., THE NM HEALTH AND SAF. CODE § 361.001 et seq., AND REGULATIONS RELATED THERETO, BY VIRTUE OF THE EXEMPTION AFFORDED DRILLING FLUIDS, PRODUCED WATERS, AND OTHER WASTE ASSOCIATED WITH THE EXPLORATION, DEVELOPMENT OR PRODUCTION OF CRUDE OIL OR NATURAL GAS OR GEOTHERMAL ENERGY.

ALSO AS A CONDITION TO SUNDANCE SERVICES, INC.'S ACCEPTANCE OF THE MATERIALS SHIPPED WITH THIS JOB TICKET, TRANSPORTER REPRESENTS AND WARRANTS THAT ONLY THE MATERIAL DELIVERED BY OPERATOR/SHIPPER TO TRANSPORTER IS NOW DELIVERED BY TRANSPORTER TO SUNDANCE SERVICES, INC.'S FACILITY FOR DISPOSAL.

THIS WILL CERTIFY that the above Transporter loaded the material represented by this Transporter Statement at the above described location, and that it was tendered by the above described shipper. This will certify that no additional materials were added to this load, and that the material was delivered without incident.

DRIVER:

(SIGNATURE)

FACILITY REPRESENTATIVE:

(SIGNATURE)

White - Sundance

Canary - Sundance Acct #1

Pink - Transporter

Reorder from: Vertigo Creative Services LLC • www.VertigoCreative.com • Form#SDI-004c

DATE: 12/4/2024	
TIME: 1:20 AM/PM	
RIG NAME & NUMBER:	VEHICLE NO: 206
TRANSPORTER COMPANY:	PHONE:
GENERATOR COMPANY MAN'S NAME:	PHONE:
CHARGE TO: Cross Timber	
TYPE OF MATERIAL <input type="checkbox"/> Tank Bottoms <input type="checkbox"/> Drilling Fluids <input type="checkbox"/> Rinsate <input type="checkbox"/> BS&W Content: <input type="checkbox"/> Solids <input type="checkbox"/> Contaminated Soil <input type="checkbox"/> Jet Out	
Description: FUD	
VOLUME OF MATERIAL <input type="checkbox"/> BBLS. : <input checked="" type="checkbox"/> YARD 12 : <input type="checkbox"/>	
RRC or API # C-133# 004	

STICKERS, CODES, NUMBERS, ETC.

AS A CONDITION TO SUNDANCE SERVICES, INC.'S ACCEPTANCE OF THE MATERIALS SHIPPED WITH THIS JOB TICKET, OPERATOR/SHIPPER REPRESENTS AND WARRANTS THAT THE WASTE MATERIAL SHIPPED HEREWITH IS MATERIAL EXEMPT FROM THE RESOURCE, CONSERVATION AND RECOVERY ACT OF 1976, AS AMENDED FROM TIME TO TIME, 40 U.S.C. § 8901, et seq., THE NM HEALTH AND SAF. CODE § 361.001 et seq., AND REGULATIONS RELATED THERETO, BY VIRTUE OF THE EXEMPTION AFFORDED DRILLING FLUIDS, PRODUCED WATERS, AND OTHER WASTE ASSOCIATED WITH THE EXPLORATION, DEVELOPMENT OR PRODUCTION OF CRUDE OIL OR NATURAL GAS OR GEOTHERMAL ENERGY.

ALSO AS A CONDITION TO SUNDANCE SERVICES, INC.'S ACCEPTANCE OF THE MATERIALS SHIPPED WITH THIS JOB TICKET, TRANSPORTER REPRESENTS AND WARRANTS THAT ONLY THE MATERIAL DELIVERED BY OPERATOR/SHIPPER TO TRANSPORTER IS NOW DELIVERED BY TRANSPORTER TO SUNDANCE SERVICES, INC.'S FACILITY FOR DISPOSAL.

THIS WILL CERTIFY that the above Transporter loaded the material represented by this Transporter Statement at the above described location, and that it was tendered by the above described shipper. This will certify that no additional materials were added to this load, and that the material was delivered without incident.

DRIVER:

(SIGNATURE)

FACILITY REPRESENTATIVE:

(SIGNATURE)

White - Sundance

Canary - Sundance Acct #1

Pink - Transporter

Reorder from: Vertigo Creative Services LLC • www.VertigoCreative.com • Form#SDI-004c

OPERATOR/SHIPPER/COMPANY:		DATE:
RIG NAME & NUMBER:		TIME: AM/PM
TRANSPORTER COMPANY:		VEHICLE NO:
GENERATOR COMPANY MAN'S NAME:		PHONE:
		PHONE:
CHARGE TO:		
TYPE OF MATERIAL		
<input type="checkbox"/> Tank Bottoms	<input type="checkbox"/> Drilling Fluids	<input type="checkbox"/> Rinsate
<input type="checkbox"/> Solids	<input type="checkbox"/> Contaminated Soil	<input type="checkbox"/> BS&W Content:
Description:		
VOLUME OF MATERIAL		
<input type="checkbox"/> BBLS.	<input type="checkbox"/> YARD 12	<input type="checkbox"/>
RRC or API #		
C-133#		

STICKERS, CODES, NUMBERS, ETC.

AS A CONDITION TO SUNDANCE SERVICES, INC.'S ACCEPTANCE OF THE MATERIALS SHIPPED WITH THIS JOB TICKET, OPERATOR/SHIPPER REPRESENTS AND WARRANTS THAT THE WASTE MATERIAL SHIPPED HEREWITH IS MATERIAL EXEMPT FROM THE RESOURCE, CONSERVATION AND RECOVERY ACT OF 1976, AS AMENDED FROM TIME TO TIME, 40 U.S.C. § 6901, et seq., THE NM HEALTH AND SAF. CODE § 361.001 et seq., AND REGULATIONS RELATED THERETO, BY VIRTUE OF THE EXEMPTION AFFORDED DRILLING FLUIDS, PRODUCED WATERS, AND OTHER WASTE ASSOCIATED WITH THE EXPLORATION, DEVELOPMENT OR PRODUCTION OF CRUDE OIL OR NATURAL GAS OR GEOTHERMAL ENERGY.

ALSO AS A CONDITION TO SUNDANCE SERVICES, INC.'S ACCEPTANCE OF THE MATERIALS SHIPPED WITH THIS JOB TICKET, TRANSPORTER REPRESENTS AND WARRANTS THAT ONLY THE MATERIAL DELIVERED BY OPERATOR/SHIPPER TO TRANSPORTER IS NOW DELIVERED BY TRANSPORTER TO SUNDANCE SERVICES, INC.'S FACILITY FOR DISPOSAL.

THIS WILL CERTIFY that the above Transporter loaded the material represented by this Transporter Statement at the above described location, and that it was tendered by the above described shipper. This will certify that no additional materials were added to this load, and that the material was delivered without incident.

DRIVER:

(SIGNATURE)

FACILITY REPRESENTATIVE:

(SIGNATURE)

White - Sundance

Canary - Sundance Acct #1

Pink - Transporter

Reorder from: Vertigo Creative Services LLC • www.VertigoCreative.com • Form#SDI-004c

RIG NAME & NUMBER:

VEHICLE NO:

TRANSPORTER COMPANY:

PHONE:

GENERATOR COMPANY MAN'S NAME:

PHONE:

CHARGE TO:

TYPE OF
MATERIAL☐ Tank Bottoms☐ Drilling Fluids☐ Rinsate☐ BS&W Content:☐ Solids☐ Contaminated Soil☐ Jet Out

Description:

VOLUME OF
MATERIAL☐ BBLs.☐ YARD☐

RRC or API #

C-133#

STICKERS, CODES, NUMBERS, ETC.

AS A CONDITION TO SUNDANCE SERVICES, INC.'S ACCEPTANCE OF THE MATERIALS SHIPPED WITH THIS JOB TICKET, OPERATOR/SHIPPER REPRESENTS AND WARRANTS THAT THE WASTE MATERIAL SHIPPED HEREWITH IS MATERIAL EXEMPT FROM THE RESOURCE, CONSERVATION AND RECOVERY ACT OF 1976, AS AMENDED FROM TIME TO TIME, 40 U.S.C. § 6901, et seq., THE NM HEALTH AND SAF. CODE § 361.001 et seq., AND REGULATIONS RELATED THERETO, BY VIRTUE OF THE EXEMPTION AFFORDED DRILLING FLUIDS, PRODUCED WATERS, AND OTHER WASTE ASSOCIATED WITH THE EXPLORATION, DEVELOPMENT OR PRODUCTION OF CRUDE OIL OR NATURAL GAS OR GEOTHERMAL ENERGY.

ALSO AS A CONDITION TO SUNDANCE SERVICES, INC.'S ACCEPTANCE OF THE MATERIALS SHIPPED WITH THIS JOB TICKET, TRANSPORTER REPRESENTS AND WARRANTS THAT ONLY THE MATERIAL DELIVERED BY OPERATOR/SHIPPER TO TRANSPORTER IS NOW DELIVERED BY TRANSPORTER TO SUNDANCE SERVICES, INC.'S FACILITY FOR DISPOSAL.

THIS WILL CERTIFY that the above Transporter loaded the material represented by this Transporter Statement at the above described location, and that it was tendered by the above described shipper. This will certify that no additional materials were added to this load, and that the material was delivered without incident.

DRIVER:

(SIGNATURE)

FACILITY REPRESENTATIVE:

(SIGNATURE)

White - Sundance

Canary - Sundance Acct #1

Pink - Transporter

Reorder from: Vertigo Creative Services LLC • www.VertigoCreative.com • Form#SDI-004c

RIG NAME & NUMBER:

VEHICLE NO:

TRANSPORTER COMPANY:

PHONE:

GENERATOR COMPANY MAN'S NAME:

PHONE:

CHARGE TO:

TYPE OF MATERIAL

☐ Tank Bottoms

☐ Drilling Fluids

☐ Rinsate

☐ BS&W Content:

☐ Solids

☐ Contaminated Soil

☐ Jet Out

Description:

VOLUME OF MATERIAL

☐ BBLs

☐ YARD

☐

RRC or API #

C-133#

STICKERS, CODES, NUMBERS, ETC.

AS A CONDITION TO SUNDANCE SERVICES, INC.'S ACCEPTANCE OF THE MATERIALS SHIPPED WITH THIS JOB TICKET, OPERATOR/SHIPPER REPRESENTS AND WARRANTS THAT THE WASTE MATERIAL SHIPPED HERewith IS MATERIAL EXEMPT FROM THE RESOURCE, CONSERVATION AND RECOVERY ACT OF 1976, AS AMENDED FROM TIME TO TIME, 40 U.S.C. § 8901, et seq., THE NM HEALTH AND SAF. CODE § 361.001 et seq., AND REGULATIONS RELATED THERETO, BY VIRTUE OF THE EXEMPTION AFFORDED DRILLING FLUIDS, PRODUCED WATERS, AND OTHER WASTE ASSOCIATED WITH THE EXPLORATION, DEVELOPMENT OR PRODUCTION OF CRUDE OIL OR NATURAL GAS OR GEOTHERMAL ENERGY.

ALSO AS A CONDITION TO SUNDANCE SERVICES, INC.'S ACCEPTANCE OF THE MATERIALS SHIPPED WITH THIS JOB TICKET, TRANSPORTER REPRESENTS AND WARRANTS THAT ONLY THE MATERIAL DELIVERED BY OPERATOR/SHIPPER TO TRANSPORTER IS NOW DELIVERED BY TRANSPORTER TO SUNDANCE SERVICES, INC.'S FACILITY FOR DISPOSAL.

THIS WILL CERTIFY that the above Transporter loaded the material represented by this Transporter Statement at the above described location, and that it was tendered by the above described shipper. This will certify that no additional materials were added to this load, and that the material was delivered without incident.

DRIVER:

(SIGNATURE)

FACILITY REPRESENTATIVE:

(SIGNATURE)

White - Sundance

Canary - Sundance Acct #1

Pink - Transporter

Reorder from: Vertigo Creative Services LLC • www.VertigoCreative.com • Form SDH-004c

RIG NAME & NUMBER:		DATE: 12/4/2024
TRANSPORTER COMPANY:		TIME: 3:04 AM/PM
GENERATOR COMPANY MAN'S NAME:		VEHICLE NO: 1-2
PHONE:		PHONE: 409-352-1372
CHARGE TO:		
TYPE OF MATERIAL <input type="checkbox"/> Tank Bottoms <input type="checkbox"/> Drilling Fluids <input type="checkbox"/> Rinsate <input type="checkbox"/> BS&W Content: <input type="checkbox"/> Solids <input checked="" type="checkbox"/> Contaminated Soil <input type="checkbox"/> Jet Out		
Description: 012		
VOLUME OF MATERIAL <input type="checkbox"/> BBLs. <input type="checkbox"/> YARD 20		
RRC or API # C-133# 004		
STICKERS, CODES, NUMBERS, ETC. AS A CONDITION TO SUNDANCE SERVICES, INC.'S ACCEPTANCE OF THE MATERIALS SHIPPED WITH THIS JOB TICKET, OPERATOR/SHIPPER REPRESENTS AND WARRANTS THAT THE WASTE MATERIAL SHIPPED HERewith IS MATERIAL EXEMPT FROM THE RESOURCE, CONSERVATION AND RECOVERY ACT OF 1976, AS AMENDED FROM TIME TO TIME, 40 U.S.C. § 8901 et seq., THE NM HEALTH AND SAF. CODE § 361.001 et seq., AND REGULATIONS RELATED THERETO, BY VIRTUE OF THE EXEMPTION AFFORDED DRILLING FLUIDS, PRODUCED WATERS, AND OTHER WASTE ASSOCIATED WITH THE EXPLORATION, DEVELOPMENT OR PRODUCTION OF CRUDE OIL OR NATURAL GAS OR GEOTHERMAL ENERGY. ALSO AS A CONDITION TO SUNDANCE SERVICES, INC.'S ACCEPTANCE OF THE MATERIALS SHIPPED WITH THIS JOB TICKET, TRANSPORTER REPRESENTS AND WARRANTS THAT ONLY THE MATERIAL DELIVERED BY OPERATOR/SHIPPER TO TRANSPORTER IS NOW DELIVERED BY TRANSPORTER TO SUNDANCE SERVICES, INC.'S FACILITY FOR DISPOSAL.		
THIS WILL CERTIFY that the above Transporter loaded the material represented by this Transporter Statement at the above described location, and that it was tendered by the above described shipper. This will certify that no additional materials were added to this load, and that the material was delivered without incident.		
DRIVER: <u>D. E. B. O. T.</u> (SIGNATURE)		
FACILITY REPRESENTATIVE: <u>E. K. L. A. M. P.</u> (SIGNATURE)		
White - Sundance Canary - Sundance Acct #1 Pink - Transporter		
Reorder from: Vertigo Creative Services LLC • www.VertigoCreative.com • Form ISDI-004c		

RIG NAME & NUMBER:

TIME: 9:12 AM/PM

TRANSPORTER COMPANY:

VEHICLE NO:

GENERATOR COMPANY MAN'S NAME:

PHONE:

PHONE:

CHARGE TO:

TYPE OF
MATERIAL☐ Tank Bottoms☐ Drilling Fluids☐ Rinsate☐ BS&W Content:☐ Solids☐ Contaminated Soil☐ Jet Out

Description:

VOLUME OF
MATERIAL☐ BBLS.☐ YARD☐

RRC or API #

C-133#

STICKERS, CODES, NUMBERS, ETC.

AS A CONDITION TO SUNDANCE SERVICES, INC.'S ACCEPTANCE OF THE MATERIALS SHIPPED WITH THIS JOB TICKET, OPERATOR/SHIPPER REPRESENTS AND WARRANTS THAT THE WASTE MATERIAL SHIPPED HEREWITH IS MATERIAL EXEMPT FROM THE RESOURCE, CONSERVATION AND RECOVERY ACT OF 1976, AS AMENDED FROM TIME TO TIME, 40 U.S.C. § 6901, et seq., THE NM HEALTH AND SAF. CODE § 361.001 et seq., AND REGULATIONS RELATED THERETO, BY VIRTUE OF THE EXEMPTION AFFORDED DRILLING FLUIDS, PRODUCED WATERS, AND OTHER WASTE ASSOCIATED WITH THE EXPLORATION, DEVELOPMENT OR PRODUCTION OF CRUDE OIL OR NATURAL GAS OR GEOTHERMAL ENERGY.

ALSO AS A CONDITION TO SUNDANCE SERVICES, INC.'S ACCEPTANCE OF THE MATERIALS SHIPPED WITH THIS JOB TICKET, TRANSPORTER REPRESENTS AND WARRANTS THAT ONLY THE MATERIAL DELIVERED BY OPERATOR/SHIPPER TO TRANSPORTER IS NOW DELIVERED BY TRANSPORTER TO SUNDANCE SERVICES, INC.'S FACILITY FOR DISPOSAL.

THIS WILL CERTIFY that the above Transporter loaded the material represented by this Transporter Statement at the above described location, and that it was tendered by the above described shipper. This will certify that no additional materials were added to this load, and that the material was delivered without incident.

DRIVER:

(SIGNATURE)

FACILITY REPRESENTATIVE:

(SIGNATURE)

White - Sundance

Canary - Sundance Acct #1

Pink - Transporter

Revised from: Vertigo Creative Services LLC • www.VertigoCreative.com • Form#SDH-004c

RIG NAME & NUMBER:		DATE: 12/2/24
TRANSPORTER COMPANY:		TIME: 11:17 AM/PM
GENERATOR COMPANY MAN'S NAME:		VEHICLE NO: 117
PHONE:		PHONE: 1213156
CHARGE TO:		
TYPE OF MATERIAL		
<input type="checkbox"/> Tank Bottoms <input type="checkbox"/> Drilling Fluids <input type="checkbox"/> Rinsate <input type="checkbox"/> BS&W Content:		
<input type="checkbox"/> Solids <input type="checkbox"/> Contaminated Soil <input type="checkbox"/> Jet Out		
Description: _____		
VOLUME OF MATERIAL		
<input type="checkbox"/> BBLs. _____ : <input type="checkbox"/> YARD _____ : <input type="checkbox"/> _____		
RRC or API # _____		
C-133# N/A		
STICKERS, CODES, NUMBERS, ETC.		
AS A CONDITION TO SUNDANCE SERVICES, INC.'S ACCEPTANCE OF THE MATERIALS SHIPPED WITH THIS JOB TICKET, OPERATOR/SHIPPER REPRESENTS AND WARRANTS THAT THE WASTE MATERIAL SHIPPED HERewith IS MATERIAL EXEMPT FROM THE RESOURCE, CONSERVATION AND RECOVERY ACT OF 1976, AS AMENDED FROM TIME TO TIME, 40 U.S.C. § 6901, et seq., THE NM HEALTH AND SAF. CODE § 361.001 et seq., AND REGULATIONS RELATED THERETO, BY VIRTUE OF THE EXEMPTION AFFORDED DRILLING FLUIDS, PRODUCED WATERS, AND OTHER WASTE ASSOCIATED WITH THE EXPLORATION, DEVELOPMENT OR PRODUCTION OF CRUDE OIL OR NATURAL GAS OR GEOTHERMAL ENERGY.		
ALSO AS A CONDITION TO SUNDANCE SERVICES, INC.'S ACCEPTANCE OF THE MATERIALS SHIPPED WITH THIS JOB TICKET, TRANSPORTER REPRESENTS AND WARRANTS THAT ONLY THE MATERIAL DELIVERED BY OPERATOR/SHIPPER TO TRANSPORTER IS NOW DELIVERED BY TRANSPORTER TO SUNDANCE SERVICES, INC.'S FACILITY FOR DISPOSAL.		
THIS WILL CERTIFY that the above Transporter loaded the material represented by this Transporter Statement at the above described location, and that it was tendered by the above described shipper. This will certify that no additional materials were added to this load, and that the material was delivered without incident.		
DRIVER: <u>Huan Oliveros</u>		
FACILITY REPRESENTATIVE: <u>E. J. [Signature]</u>		
White - Sundance Canary - Sundance Acct #1 Pink - Transporter		
Reorder from: Vertigo Creative Services LLC • www.VertigoCreative.com • Form SDCI-004c		

DATE: 12/4/24	
TIME: 3:07 AM/PM	
VEHICLE NO: 697	
PHONE: 713 13 18	
PHONE: 713 13 18	
CHARGE TO: (Tumbler)	
TYPE OF MATERIAL <input type="checkbox"/> Tank Bottoms <input type="checkbox"/> Drilling Fluids <input type="checkbox"/> Rinsate <input type="checkbox"/> BS&W Content <input type="checkbox"/> Solids <input type="checkbox"/> Contaminated Soil <input type="checkbox"/> Jet Out	
Description: (oil)	
VOLUME OF MATERIAL <input type="checkbox"/> BBLs. : <input type="checkbox"/> YARD 20 : <input type="checkbox"/>	
RRC or API # C-133# NM	

STICKERS, CODES, NUMBERS, ETC.

AS A CONDITION TO SUNDANCE SERVICES, INC.'S ACCEPTANCE OF THE MATERIALS SHIPPED WITH THIS JOB TICKET, OPERATOR/SHIPPER REPRESENTS AND WARRANTS THAT THE WASTE MATERIAL SHIPPED HEREWITH IS MATERIAL EXEMPT FROM THE RESOURCE, CONSERVATION AND RECOVERY ACT OF 1976, AS AMENDED FROM TIME TO TIME, 40 U.S.C. § 6901, et seq., THE NM HEALTH AND SAF. CODE § 361.001 et seq., AND REGULATIONS RELATED THERETO, BY VIRTUE OF THE EXEMPTION AFFORDED DRILLING FLUIDS, PRODUCED WATERS, AND OTHER WASTE ASSOCIATED WITH THE EXPLORATION, DEVELOPMENT OR PRODUCTION OF CRUDE OIL OR NATURAL GAS OR GEOTHERMAL ENERGY.

ALSO AS A CONDITION TO SUNDANCE SERVICES, INC.'S ACCEPTANCE OF THE MATERIALS SHIPPED WITH THIS JOB TICKET, TRANSPORTER REPRESENTS AND WARRANTS THAT ONLY THE MATERIAL DELIVERED BY OPERATOR/SHIPPER TO TRANSPORTER IS NOW DELIVERED BY TRANSPORTER TO SUNDANCE SERVICES, INC.'S FACILITY FOR DISPOSAL.

THIS WILL CERTIFY that the above Transporter loaded the material represented by this Transporter Statement at the above described location, and that it was tendered by the above described shipper. This will certify that no additional materials were added to this load, and that the material was delivered without incident.

DRIVER: Hugo Olivarrez

FACILITY REPRESENTATIVE: E. Detenice P.

White - Sundance

Canary - Sundance Acct #1

Pink - Transporter

Reorder from: Vertigo Creative Services LLC • www.VertigoCreative.com • Form#SD4-004c

Received by OCD: 12/4/2024 3:42:18 PM

DATE: 12/26/2024

Page 967 of 1229

RIG NAME & NUMBER:

TIME: 2:20 AM/PM

VEHICLE NO:

TRANSPORTER COMPANY:

PHONE:

GENERATOR COMPANY MAN'S NAME:

PHONE:

CHARGE TO:

TYPE OF
MATERIAL☒ Tank Bottoms☐ Drilling Fluids☐ Rinsate☐ BS&W Content:☒ Solids☐ Contaminated Soil☐ Jet Out

Description:

VOLUME OF
MATERIAL☐ BBLS.☒ YARD☐

RRC or API #

C-133#

STICKERS, CODES, NUMBERS, ETC.

AS A CONDITION TO SUNDANCE SERVICES, INC.'S ACCEPTANCE OF THE MATERIALS SHIPPED WITH THIS JOB TICKET, OPERATOR/SHIPPER REPRESENTS AND WARRANTS THAT THE WASTE MATERIAL SHIPPED HEREWITH IS MATERIAL EXEMPT FROM THE RESOURCE, CONSERVATION AND RECOVERY ACT OF 1976, AS AMENDED FROM TIME TO TIME, 40 U.S.C. § 6901, et seq., THE NM HEALTH AND SAF. CODE § 361001 et seq., AND REGULATIONS RELATED THERETO, BY VIRTUE OF THE EXEMPTION AFFORDED DRILLING FLUIDS, PRODUCED WATERS, AND OTHER WASTE ASSOCIATED WITH THE EXPLORATION, DEVELOPMENT OR PRODUCTION OF CRUDE OIL OR NATURAL GAS OR GEOTHERMAL ENERGY.

ALSO AS A CONDITION TO SUNDANCE SERVICES, INC.'S ACCEPTANCE OF THE MATERIALS SHIPPED WITH THIS JOB TICKET, TRANSPORTER REPRESENTS AND WARRANTS THAT ONLY THE MATERIAL DELIVERED BY OPERATOR/SHIPPER TO TRANSPORTER IS NOW DELIVERED BY TRANSPORTER TO SUNDANCE SERVICES, INC.'S FACILITY FOR DISPOSAL.

THIS WILL CERTIFY that the above Transporter loaded the material represented by this Transporter Statement at the above described location, and that it was tendered by the above described shipper. This will certify that no additional materials were added to this load, and that the material was delivered without incident.

DRIVER:

(SIGNATURE)

FACILITY REPRESENTATIVE:

(SIGNATURE)

White - Sundance

Canary - Sundance Acct #1

Pink - Transporter

Reorder from: Vertigo Creative Services LLC • www.VertigoCreative.com • Form1504-004c

RIG NAME & NUMBER:		DATE: 7/26/2024
TRANSPORTER COMPANY: Trinity		TIME: 11:30 AM/PM
GENERATOR COMPANY MAN'S NAME: Kevin Bennett		VEHICLE NO: 791
PHONE:		PHONE:
CHARGE TO: 1552 Thunder		
TYPE OF MATERIAL		
<input type="checkbox"/> Tank Bottoms <input type="checkbox"/> Drilling Fluids <input type="checkbox"/> Rinsate <input type="checkbox"/> BS&W Content:		
<input type="checkbox"/> Solids <input type="checkbox"/> Contaminated Soil <input type="checkbox"/> Jet Out		
Description: _____		
VOLUME OF MATERIAL		
<input type="checkbox"/> BBLs. _____ : <input type="checkbox"/> YARD _____ : <input type="checkbox"/> _____		
RRC or API # _____		
C-133# 001		
STICKERS, CODES, NUMBERS, ETC.		
<p>AS A CONDITION TO SUNDANCE SERVICES, INC.'S ACCEPTANCE OF THE MATERIALS SHIPPED WITH THIS JOB TICKET, OPERATOR/SHIPPER REPRESENTS AND WARRANTS THAT THE WASTE MATERIAL SHIPPED HERewith IS MATERIAL EXEMPT FROM THE RESOURCE, CONSERVATION AND RECOVERY ACT OF 1976, AS AMENDED FROM TIME TO TIME, 40 U.S.C. § 6901, et seq., THE NM HEALTH AND SAF. CODE § 361.001 et seq., AND REGULATIONS RELATED THERETO, BY VIRTUE OF THE EXEMPTION AFFORDED DRILLING FLUIDS, PRODUCED WATERS, AND OTHER WASTE ASSOCIATED WITH THE EXPLORATION, DEVELOPMENT OR PRODUCTION OF CRUDE OIL OR NATURAL GAS OR GEOTHERMAL ENERGY.</p> <p>ALSO AS A CONDITION TO SUNDANCE SERVICES, INC.'S ACCEPTANCE OF THE MATERIALS SHIPPED WITH THIS JOB TICKET, TRANSPORTER REPRESENTS AND WARRANTS THAT ONLY THE MATERIAL DELIVERED BY OPERATOR/SHIPPER TO TRANSPORTER IS NOW DELIVERED BY TRANSPORTER TO SUNDANCE SERVICES, INC.'S FACILITY FOR DISPOSAL.</p>		
THIS WILL CERTIFY that the above Transporter loaded the material represented by this Transporter Statement at the above described location, and that it was tendered by the above described shipper. This will certify that no additional materials were added to this load, and that the material was delivered without incident.		
DRIVER: _____ (SIGNATURE)		
FACILITY REPRESENTATIVE: _____ (SIGNATURE)		
White - Sundance Canary - Sundance Acct #1 Pink - Transporter		
Reorder from: Vertigo Creative Services LLC • www.VertigoCreative.com • Form#SDI-004c		

LEASE NAME: _____		DATE: 7/26/2024										
RIG NAME & NUMBER: _____		TIME: 110 AM/PM										
TRANSPORTER COMPANY: _____		VEHICLE NO: 701										
GENERATOR COMPANY MAN'S NAME: _____		PHONE: _____										
CHARGE TO: _____		PHONE: (505) 325-1500										
<table border="0" style="width: 100%;"> <tr> <td rowspan="2" style="vertical-align: top;">TYPE OF MATERIAL</td> <td><input type="checkbox"/> Tank Bottoms</td> <td><input type="checkbox"/> Drilling Fluids</td> <td><input type="checkbox"/> Rinsate</td> <td><input type="checkbox"/> BS&W Content:</td> </tr> <tr> <td><input type="checkbox"/> Solids</td> <td><input type="checkbox"/> Contaminated Soil</td> <td><input type="checkbox"/> Jet Out</td> <td></td> </tr> </table>				TYPE OF MATERIAL	<input type="checkbox"/> Tank Bottoms	<input type="checkbox"/> Drilling Fluids	<input type="checkbox"/> Rinsate	<input type="checkbox"/> BS&W Content:	<input type="checkbox"/> Solids	<input type="checkbox"/> Contaminated Soil	<input type="checkbox"/> Jet Out	
TYPE OF MATERIAL	<input type="checkbox"/> Tank Bottoms	<input type="checkbox"/> Drilling Fluids	<input type="checkbox"/> Rinsate		<input type="checkbox"/> BS&W Content:							
	<input type="checkbox"/> Solids	<input type="checkbox"/> Contaminated Soil	<input type="checkbox"/> Jet Out									
Description: _____												
<table border="0" style="width: 100%;"> <tr> <td rowspan="2" style="vertical-align: top;">VOLUME OF MATERIAL</td> <td><input type="checkbox"/> BBLs. _____</td> <td><input type="checkbox"/> YARD _____</td> <td><input type="checkbox"/> _____</td> </tr> </table>				VOLUME OF MATERIAL	<input type="checkbox"/> BBLs. _____	<input type="checkbox"/> YARD _____	<input type="checkbox"/> _____					
VOLUME OF MATERIAL	<input type="checkbox"/> BBLs. _____	<input type="checkbox"/> YARD _____	<input type="checkbox"/> _____									
	RRC or API # _____ C-133# _____											
<div style="border: 1px dashed black; padding: 5px;"> STICKERS, CODES, NUMBERS, ETC. </div>												
<p>AS A CONDITION TO SUNDANCE SERVICES, INC.'S ACCEPTANCE OF THE MATERIALS SHIPPED WITH THIS JOB TICKET, OPERATOR/SHIPPER REPRESENTS AND WARRANTS THAT THE WASTE MATERIAL SHIPPED HEREWITH IS MATERIAL EXEMPT FROM THE RESOURCE, CONSERVATION AND RECOVERY ACT OF 1976, AS AMENDED FROM TIME TO TIME, 40 U.S.C. § 6901, et seq., THE NM HEALTH AND SAF. CODE § 361.001 et seq., AND REGULATIONS RELATED THERETO, BY VIRTUE OF THE EXEMPTION AFFORDED DRILLING FLUIDS, PRODUCED WATERS, AND OTHER WASTE ASSOCIATED WITH THE EXPLORATION, DEVELOPMENT OR PRODUCTION OF CRUDE OIL OR NATURAL GAS OR GEOTHERMAL ENERGY.</p> <p>ALSO AS A CONDITION TO SUNDANCE SERVICES, INC.'S ACCEPTANCE OF THE MATERIALS SHIPPED WITH THIS JOB TICKET, TRANSPORTER REPRESENTS AND WARRANTS THAT ONLY THE MATERIAL DELIVERED BY OPERATOR/SHIPPER TO TRANSPORTER IS NOW DELIVERED BY TRANSPORTER TO SUNDANCE SERVICES, INC.'S FACILITY FOR DISPOSAL.</p>												
<p>THIS WILL CERTIFY that the above Transporter loaded the material represented by this Transporter Statement at the above described location, and that it was tendered by the above described shipper. This will certify that no additional materials were added to this load, and that the material was delivered without incident.</p>												
<p>DRIVER: <u>Valery Estrada</u></p> <p>(SIGNATURE)</p>												
<p>FACILITY REPRESENTATIVE: <u>E. J. P.</u></p> <p>(SIGNATURE)</p>												
<p>White - Sundance Canary - Sundance Acct #1 Pink - Transporter</p>												
<p>Reorder from: Vertigo Creative Services LLC • www.vertigoCreative.com • Form#SDI-004c</p>												

Received by OCD: 12/4/2024 3:42:18 PM

TIME: 9:26 AM/PM

Page 970 of 1229

RIG NAME & NUMBER:

VEHICLE NO:

TRANSPORTER COMPANY:

PHONE:

GENERATOR COMPANY MAN'S NAME:

PHONE:

CHARGE TO:

TYPE OF
MATERIAL☐ Tank Bottoms☐ Drilling Fluids☐ Rinsate☐ BS&W Content:☒ Solids☐ Contaminated Soil☐ Jet Out

Description:

VOLUME OF
MATERIAL☐ BBLs☐ YARD

RRC or API #

C-133#

STICKERS, CODES, NUMBERS, ETC.

AS A CONDITION TO SUNDANCE SERVICES, INC.'S ACCEPTANCE OF THE MATERIALS SHIPPED WITH THIS JOB TICKET, OPERATOR/SHIPPER REPRESENTS AND WARRANTS THAT THE WASTE MATERIAL SHIPPED HEREWITH IS MATERIAL EXEMPT FROM THE RESOURCE, CONSERVATION AND RECOVERY ACT OF 1976, AS AMENDED FROM TIME TO TIME, 40 U.S.C. § 6801, et seq., THE NM HEALTH AND SAF. CODE § 361.001 et seq., AND REGULATIONS RELATED THERETO, BY VIRTUE OF THE EXEMPTION AFFORDED DRILLING FLUIDS, PRODUCED WATERS, AND OTHER WASTE ASSOCIATED WITH THE EXPLORATION, DEVELOPMENT OR PRODUCTION OF CRUDE OIL OR NATURAL GAS OR GEOTHERMAL ENERGY.

ALSO AS A CONDITION TO SUNDANCE SERVICES, INC.'S ACCEPTANCE OF THE MATERIALS SHIPPED WITH THIS JOB TICKET, TRANSPORTER REPRESENTS AND WARRANTS THAT ONLY THE MATERIAL DELIVERED BY OPERATOR/SHIPPER TO TRANSPORTER IS NOW DELIVERED BY TRANSPORTER TO SUNDANCE SERVICES, INC.'S FACILITY FOR DISPOSAL.

THIS WILL CERTIFY that the above Transporter loaded the material represented by this Transporter Statement at the above described location, and that it was tendered by the above described shipper. This will certify that no additional materials were added to this load, and that the material was delivered without incident.

DRIVER:

(SIGNATURE)

FACILITY REPRESENTATIVE:

(SIGNATURE)

White - Sundance

Canary - Sundance Acct #1

Pink - Transporter

Reorder from: Vertigo Creative Services LLC • www.VertigoCreative.com • Form#SDI-004c

Received by OCD: 12/4/2024 3:42:18 PM

TIME: 11:47 AM/PM

Page 971 of 1229

RIG NAME & NUMBER:

VEHICLE NO:

TRANSPORTER COMPANY:

PHONE:

GENERATOR COMPANY MAN'S NAME:

PHONE:

CHARGE TO:

TYPE OF
MATERIAL☐ Tank Bottoms☐ Drilling Fluids☐ Rinsate☐ BS&W Content:☐ Solids☐ Contaminated Soil☐ Jet Out

Description:

VOLUME OF
MATERIAL☐ BBLS. _____ :☐ YARD _____ :☐ _____

RRC or API #

C-133# N/A

STICKERS, CODES, NUMBERS, ETC.

AS A CONDITION TO SUNDANCE SERVICES, INC.'S ACCEPTANCE OF THE MATERIALS SHIPPED WITH THIS JOB TICKET, OPERATOR/SHIPPER REPRESENTS AND WARRANTS THAT THE WASTE MATERIAL SHIPPED HERewith IS MATERIAL EXEMPT FROM THE RESOURCE, CONSERVATION AND RECOVERY ACT OF 1976, AS AMENDED FROM TIME TO TIME, 40 U.S.C. § 6901, et seq., THE NM HEALTH AND SAF. CODE § 361.001 et seq., AND REGULATIONS RELATED THERETO, BY VIRTUE OF THE EXEMPTION AFFORDED DRILLING FLUIDS, PRODUCED WATERS, AND OTHER WASTE ASSOCIATED WITH THE EXPLORATION, DEVELOPMENT OR PRODUCTION OF CRUDE OIL OR NATURAL GAS OR GEOTHERMAL ENERGY.

ALSO AS A CONDITION TO SUNDANCE SERVICES, INC.'S ACCEPTANCE OF THE MATERIALS SHIPPED WITH THIS JOB TICKET, TRANSPORTER REPRESENTS AND WARRANTS THAT ONLY THE MATERIAL DELIVERED BY OPERATOR/SHIPPER TO TRANSPORTER IS NOW DELIVERED BY TRANSPORTER TO SUNDANCE SERVICES, INC.'S FACILITY FOR DISPOSAL.

THIS WILL CERTIFY that the above Transporter loaded the material represented by this Transporter Statement at the above described location, and that it was tendered by the above described shipper. This will certify that no additional materials were added to this load, and that the material was delivered without incident.

DRIVER:

(SIGNATURE)

FACILITY REPRESENTATIVE:

(SIGNATURE)

White - Sundance

Canary - Sundance Acct #1

Pink - Transporter

Reorder From: Vertigo Creative Services LLC • www.VertigoCreative.com • Form#SDH-004c

RIG NAME & NUMBER:

VEHICLE NO:

TRANSPORTER COMPANY:

PHONE:

GENERATOR COMPANY MAN'S NAME:

PHONE:

CHARGE TO:

TYPE OF
MATERIAL☐ Tank Bottoms☐ Drilling Fluids☐ Rinsate☐ BS&W Content:☐ Solids☐ Contaminated Soil☐ Jet Out

Description:

VOLUME OF
MATERIAL☐ BBLs☐ YARD

RRC or API #

C-133#

STICKERS, CODES, NUMBERS, ETC.

AS A CONDITION TO SUNDANCE SERVICES, INC.'S ACCEPTANCE OF THE MATERIALS SHIPPED WITH THIS JOB TICKET, OPERATOR/SHIPPER REPRESENTS AND WARRANTS THAT THE WASTE MATERIAL SHIPPED HEREWITH IS MATERIAL EXEMPT FROM THE RESOURCE, CONSERVATION AND RECOVERY ACT OF 1976, AS AMENDED FROM TIME TO TIME, 40 U.S.C. § 6901, et seq., THE NM HEALTH AND SAF. CODE § 361.001 et seq., AND REGULATIONS RELATED THERETO, BY VIRTUE OF THE EXEMPTION AFFORDED DRILLING FLUIDS, PRODUCED WATERS, AND OTHER WASTE ASSOCIATED WITH THE EXPLORATION, DEVELOPMENT OR PRODUCTION OF CRUDE OIL OR NATURAL GAS OR GEOTHERMAL ENERGY.

ALSO AS A CONDITION TO SUNDANCE SERVICES, INC.'S ACCEPTANCE OF THE MATERIALS SHIPPED WITH THIS JOB TICKET, TRANSPORTER REPRESENTS AND WARRANTS THAT ONLY THE MATERIAL DELIVERED BY OPERATOR/SHIPPER TO TRANSPORTER IS NOW DELIVERED BY TRANSPORTER TO SUNDANCE SERVICES, INC.'S FACILITY FOR DISPOSAL.

THIS WILL CERTIFY that the above Transporter loaded the material represented by this Transporter Statement at the above described location, and that it was tendered by the above described shipper. This will certify that no additional materials were added to this load, and that the material was delivered without incident.

DRIVER:

(SIGNATURE)

FACILITY REPRESENTATIVE:

(SIGNATURE)

White - Sundance

Canary - Sundance Acct #1

Pink - Transporter

Recorder from: Vertigo Creative Services LLC • www.VertigoCreative.com • Form#SDH-004c

Received by OCD: 12/4/2024 3:42:18 PM

TIME: 7:21 AM/PM

Page 973 of 1229

RIG NAME & NUMBER:

VEHICLE NO:

TRANSPORTER COMPANY:

PHONE:

GENERATOR COMPANY MAN'S NAME:

PHONE:

CHARGE TO:

TYPE OF
MATERIAL☐ Tank Bottoms☐ Drilling Fluids☐ Rinsate☐ BS&W Content:☐ Solids☐ Contaminated Soil☐ Jet Out

Description:

VOLUME OF
MATERIAL☐ BBLS.☐ YARD☐

RRC or API #

C-133#

STICKERS, CODES, NUMBERS, ETC.

AS A CONDITION TO SUNDANCE SERVICES, INC.'S ACCEPTANCE OF THE MATERIALS SHIPPED WITH THIS JOB TICKET, OPERATOR/SHIPPER REPRESENTS AND WARRANTS THAT THE WASTE MATERIAL SHIPPED HERewith IS MATERIAL EXEMPT FROM THE RESOURCE, CONSERVATION AND RECOVERY ACT OF 1976, AS AMENDED FROM TIME TO TIME, 40 U.S.C. § 6901, et seq., THE NM HEALTH AND SAF. CODE § 361.001 et seq., AND REGULATIONS RELATED THERETO, BY VIRTUE OF THE EXEMPTION AFFORDED DRILLING FLUIDS, PRODUCED WATERS, AND OTHER WASTE ASSOCIATED WITH THE EXPLORATION, DEVELOPMENT OR PRODUCTION OF CRUDE OIL OR NATURAL GAS OR GEOTHERMAL ENERGY.

ALSO AS A CONDITION TO SUNDANCE SERVICES, INC.'S ACCEPTANCE OF THE MATERIALS SHIPPED WITH THIS JOB TICKET, TRANSPORTER REPRESENTS AND WARRANTS THAT ONLY THE MATERIAL DELIVERED BY OPERATOR/SHIPPER TO TRANSPORTER IS NOW DELIVERED BY TRANSPORTER TO SUNDANCE SERVICES, INC.'S FACILITY FOR DISPOSAL.

THIS WILL CERTIFY that the above Transporter loaded the material represented by this Transporter Statement at the above described location, and that it was tendered by the above described shipper. This will certify that no additional materials were added to this load, and that the material was delivered without incident.

DRIVER:

(SIGNATURE)

FACILITY REPRESENTATIVE:

(SIGNATURE)

White - Sundance

Canary - Sundance Acct #1

Pink - Transporter

Reorder from: Vertigo Creative Services LLC • www.VertigoCreative.com • Form SDH-004c

LEASE NAME:	VEHICLE NO:
RIG NAME & NUMBER:	PHONE:
TRANSPORTER COMPANY:	PHONE:
GENERATOR COMPANY MAN'S NAME:	

CHARGE TO:

TYPE OF MATERIAL

☐ Tank Bottoms ☐ Drilling Fluids ☐ Rinsate ☐ BS&W Content:
☐ Solids ☒ Contaminated Soil ☐ Jet Out

Description:

VOLUME OF MATERIAL

☐ BBLS. : ☐ YARD : ☐

RRC or API #

C-133#

STICKERS, CODES, NUMBERS, ETC.

AS A CONDITION TO SUNDANCE SERVICES, INC.'S ACCEPTANCE OF THE MATERIALS SHIPPED WITH THIS JOB TICKET, OPERATOR/SHIPPER REPRESENTS AND WARRANTS THAT THE WASTE MATERIAL SHIPPED HERewith IS MATERIAL EXEMPT FROM THE RESOURCE, CONSERVATION AND RECOVERY ACT OF 1976, AS AMENDED FROM TIME TO TIME, 40 U.S.C. § 6901, et seq., THE NM HEALTH AND SAF. CODE § 361.001 et seq., AND REGULATIONS RELATED THERETO, BY VIRTUE OF THE EXEMPTION AFFORDED DRILLING FLUIDS, PRODUCED WATERS, AND OTHER WASTE ASSOCIATED WITH THE EXPLORATION, DEVELOPMENT OR PRODUCTION OF CRUDE OIL OR NATURAL GAS OR GEOTHERMAL ENERGY.

ALSO AS A CONDITION TO SUNDANCE SERVICES, INC.'S ACCEPTANCE OF THE MATERIALS SHIPPED WITH THIS JOB TICKET, TRANSPORTER REPRESENTS AND WARRANTS THAT ONLY THE MATERIAL DELIVERED BY OPERATOR/SHIPPER TO TRANSPORTER IS NOW DELIVERED BY TRANSPORTER TO SUNDANCE SERVICES, INC.'S FACILITY FOR DISPOSAL.

THIS WILL CERTIFY that the above Transporter loaded the material represented by this Transporter Statement at the above described location, and that it was tendered by the above described shipper. This will certify that no additional materials were added to this load, and that the material was delivered without incident.

DRIVER:

(SIGNATURE)

FACILITY REPRESENTATIVE:

(SIGNATURE)

White - Sundance

Canary - Sundance Acct #1

Pink - Transporter

Reorder from: Vertigo Creative Services LLC • www.VertigoCreative.com • Form#SDI-004c

LEASE OPERATOR/SHIPPER/COMPANY:		DATE:		
LEASE NAME:		TIME: 7:10 AM/PM		
RIG NAME & NUMBER:		VEHICLE NO:		
TRANSPORTER COMPANY:		PHONE:		
GENERATOR COMPANY MAN'S NAME:		PHONE:		
CHARGE TO:				
TYPE OF MATERIAL	<input type="checkbox"/> Tank Bottoms	<input type="checkbox"/> Drilling Fluids	<input type="checkbox"/> Rinsate	<input type="checkbox"/> BS&W Content:
	<input type="checkbox"/> Solids	<input type="checkbox"/> Contaminated Soil	<input type="checkbox"/> Jet Out	
Description:				
VOLUME OF MATERIAL	<input type="checkbox"/> BBLS:	<input type="checkbox"/> YARD	<input type="checkbox"/>	
RRC or API #		C-133#		

STICKERS, CODES, NUMBERS, ETC.

AS A CONDITION TO SUNDANCE SERVICES, INC.'S ACCEPTANCE OF THE MATERIALS SHIPPED WITH THIS JOB TICKET, OPERATOR/SHIPPER REPRESENTS AND WARRANTS THAT THE WASTE MATERIAL SHIPPED HEREWITH IS MATERIAL EXEMPT FROM THE RESOURCE, CONSERVATION AND RECOVERY ACT OF 1976, AS AMENDED FROM TIME TO TIME, 40 U.S.C. § 6901, et seq., THE NM HEALTH AND SAF. CODE § 361.001 et seq., AND REGULATIONS RELATED THERETO, BY VIRTUE OF THE EXEMPTION AFFORDED DRILLING FLUIDS, PRODUCED WATERS, AND OTHER WASTE ASSOCIATED WITH THE EXPLORATION, DEVELOPMENT OR PRODUCTION OF CRUDE OIL OR NATURAL GAS OR GEOTHERMAL ENERGY.

ALSO AS A CONDITION TO SUNDANCE SERVICES, INC.'S ACCEPTANCE OF THE MATERIALS SHIPPED WITH THIS JOB TICKET, TRANSPORTER REPRESENTS AND WARRANTS THAT ONLY THE MATERIAL DELIVERED BY OPERATOR/SHIPPER TO TRANSPORTER IS NOW DELIVERED BY TRANSPORTER TO SUNDANCE SERVICES, INC.'S FACILITY FOR DISPOSAL.

THIS WILL CERTIFY that the above Transporter loaded the material represented by this Transporter Statement at the above described location, and that it was tendered by the above described shipper. This will certify that no additional materials were added to this load, and that the material was delivered without incident.

DRIVER: _____
(SIGNATURE)

FACILITY REPRESENTATIVE: _____
(SIGNATURE)

White - Sundance

Canary - Sundance Acct #1

Pink - Transporter

Reorder from: Vertigo Creative Services LLC • www.VertigoCreative.com • Form#SDH-004c

LEASE OPERATOR/SHIPPER/COMPANY: <u>NVA North Van Gulten</u>		DATE: <u>7-12-18-24</u>
RIG NAME & NUMBER:		TIME: <u>2:56</u> AM/PM
TRANSPORTER COMPANY: <u>Timber</u>		VEHICLE NO: <u>713</u>
GENERATOR COMPANY MAN'S NAME: <u>Kevin Bennett</u>		PHONE: <u>(512) 131-1312</u>

CHARGE TO:

TYPE OF MATERIAL

☐ Tank Bottoms☐ Drilling Fluids☐ Rinsate☐ BS&W Content:☐ Solids☐ Contaminated Soil☐ Jet Out

Description: _____

VOLUME OF MATERIAL

☐ BBLs. _____ :☒ YARD 12 :☐ _____

RRC or API # _____

C-133# NVA

STICKERS, CODES, NUMBERS, ETC.

AS A CONDITION TO SUNDANCE SERVICES, INC.'S ACCEPTANCE OF THE MATERIALS SHIPPED WITH THIS JOB TICKET, OPERATOR/SHIPPER REPRESENTS AND WARRANTS THAT THE WASTE MATERIAL SHIPPED HERewith IS MATERIAL EXEMPT FROM THE RESOURCE, CONSERVATION AND RECOVERY ACT OF 1976, AS AMENDED FROM TIME TO TIME, 40 U.S.C. § 6801, et seq., THE NM HEALTH AND SAF. CODE § 361.001 et seq., AND REGULATIONS RELATED THERETO, BY VIRTUE OF THE EXEMPTION AFFORDED DRILLING FLUIDS, PRODUCED WATERS, AND OTHER WASTE ASSOCIATED WITH THE EXPLORATION, DEVELOPMENT OR PRODUCTION OF CRUDE OIL OR NATURAL GAS OR GEOTHERMAL ENERGY.

ALSO AS A CONDITION TO SUNDANCE SERVICES, INC.'S ACCEPTANCE OF THE MATERIALS SHIPPED WITH THIS JOB TICKET, TRANSPORTER REPRESENTS AND WARRANTS THAT ONLY THE MATERIAL DELIVERED BY OPERATOR/SHIPPER TO TRANSPORTER IS NOW DELIVERED BY TRANSPORTER TO SUNDANCE SERVICES, INC.'S FACILITY FOR DISPOSAL.

THIS WILL CERTIFY that the above Transporter loaded the material represented by this Transporter Statement at the above described location, and that it was tendered by the above described shipper. This will certify that no additional materials were added to this load, and that the material was delivered without incident.

DRIVER: _____

(SIGNATURE)

FACILITY REPRESENTATIVE: _____

(SIGNATURE)

White - Sundance

Canary - Sundance Acct #1

Pink - Transporter

Reorder from: Vertigo Creative Services LLC - www.VertigoCreative.com - Form#SDI-004c

LEASE OPERATOR/SHIPPER/COMPANY: <u>Cross Timbers</u>		DATE: <u>7-29-21</u>									
RIG NAME & NUMBER:		TIME: <u>5:21</u> AM/PM									
TRANSPORTER COMPANY: <u>Timothy</u>		VEHICLE NO: <u>218</u>									
GENERATOR COMPANY MAN'S NAME: <u>Kevin Bennet</u>		PHONE:									
CHARGE TO: <u>Cross Timbers</u>		PHONE:									
<table border="0"><tr><td rowspan="2">TYPE OF MATERIAL</td><td><input type="checkbox"/> Tank Bottoms</td><td><input type="checkbox"/> Drilling Fluids</td><td><input type="checkbox"/> Rinsate</td><td><input type="checkbox"/> BS&W Content:</td></tr><tr><td><input type="checkbox"/> Solids</td><td><input type="checkbox"/> Contaminated Soil</td><td><input type="checkbox"/> Jet Out</td><td></td></tr></table>			TYPE OF MATERIAL	<input type="checkbox"/> Tank Bottoms	<input type="checkbox"/> Drilling Fluids	<input type="checkbox"/> Rinsate	<input type="checkbox"/> BS&W Content:	<input type="checkbox"/> Solids	<input type="checkbox"/> Contaminated Soil	<input type="checkbox"/> Jet Out	
TYPE OF MATERIAL	<input type="checkbox"/> Tank Bottoms	<input type="checkbox"/> Drilling Fluids		<input type="checkbox"/> Rinsate	<input type="checkbox"/> BS&W Content:						
	<input type="checkbox"/> Solids	<input type="checkbox"/> Contaminated Soil	<input type="checkbox"/> Jet Out								
Description: <u>oil</u>											
VOLUME OF MATERIAL <input type="checkbox"/> BBLs. _____ : <input checked="" type="checkbox"/> YARD <u>12</u> : <input type="checkbox"/> _____											
RRC or API # _____ C-133# <u>10 M</u>											
<div><div>STICKERS, CODES, NUMBERS, ETC.</div><div>AS A CONDITION TO SUNDANCE SERVICES, INC.'S ACCEPTANCE OF THE MATERIALS SHIPPED WITH THIS JOB TICKET, OPERATOR/SHIPPER REPRESENTS AND WARRANTS THAT THE WASTE MATERIAL SHIPPED HEREWITH IS MATERIAL EXEMPT FROM THE RESOURCE, CONSERVATION AND RECOVERY ACT OF 1976, AS AMENDED FROM TIME TO TIME, 40 U.S.C. § 6501, et seq., THE NM HEALTH AND SAF. CODE § 361.001 et seq., AND REGULATIONS RELATED THERETO, BY VIRTUE OF THE EXEMPTION AFFORDED DRILLING FLUIDS, PRODUCED WATERS, AND OTHER WASTE ASSOCIATED WITH THE EXPLORATION, DEVELOPMENT OR PRODUCTION OF CRUDE OIL OR NATURAL GAS OR GEOTHERMAL ENERGY. ALSO AS A CONDITION TO SUNDANCE SERVICES, INC.'S ACCEPTANCE OF THE MATERIALS SHIPPED WITH THIS JOB TICKET, TRANSPORTER REPRESENTS AND WARRANTS THAT ONLY THE MATERIAL DELIVERED BY OPERATOR/SHIPPER TO TRANSPORTER IS NOW DELIVERED BY TRANSPORTER TO SUNDANCE SERVICES, INC.'S FACILITY FOR DISPOSAL.</div></div>											
<p>THIS WILL CERTIFY that the above Transporter loaded the material represented by this Transporter Statement at the above described location, and that it was tendered by the above described shipper. This will certify that no additional materials were added to this load, and that the material was delivered without incident.</p> <p>DRIVER: _____ (SIGNATURE)</p> <p>FACILITY REPRESENTATIVE: <u>R. Aguirre</u> (SIGNATURE)</p> <p>White - Sundance Canary - Sundance Acct #1 Pink - Transporter</p> <p>Reorder from: Vertigo Creative Services LLC • www.VertigoCreative.com • Form#SDI-004c</p>											

RIG NAME & NUMBER:		DATE: 12/11/2024
TRANSPORTER COMPANY: Timberline		TIME: 12:32 AM/PM
GENERATOR COMPANY MAN'S NAME: Kevin Bennett		VEHICLE NO: 513
		PHONE: (575) 525-1500

CHARGE TO: **10022 Timberline**

TYPE OF MATERIAL	<input type="checkbox"/> Tank Bottoms	<input type="checkbox"/> Drilling Fluids	<input type="checkbox"/> Rinsate	<input type="checkbox"/> BS&W Content:
	<input type="checkbox"/> Solids	<input type="checkbox"/> Contaminated Soil	<input type="checkbox"/> Jet Out	
Description: Oil				
VOLUME OF MATERIAL	<input type="checkbox"/> BBLs. _____	<input checked="" type="checkbox"/> YARD 12	<input type="checkbox"/> _____	
RRC or API # C-133#				

STICKERS, CODES, NUMBERS, ETC.	AS A CONDITION TO SUNDANCE SERVICES, INC.'S ACCEPTANCE OF THE MATERIALS SHIPPED WITH THIS JOB TICKET, OPERATOR/SHIPPER REPRESENTS AND WARRANTS THAT THE WASTE MATERIAL SHIPPED HEREWITH IS MATERIAL EXEMPT FROM THE RESOURCE, CONSERVATION AND RECOVERY ACT OF 1976, AS AMENDED FROM TIME TO TIME, 40 U.S.C. § 6901, et seq., THE RM HEALTH AND SAF. CODE § 361.001 et seq., AND REGULATIONS RELATED THERETO, BY VIRTUE OF THE EXEMPTION AFFORDED DRILLING FLUIDS, PRODUCED WATERS, AND OTHER WASTE ASSOCIATED WITH THE EXPLORATION, DEVELOPMENT OR PRODUCTION OF CRUDE OIL OR NATURAL GAS OR GEOTHERMAL ENERGY.
	ALSO AS A CONDITION TO SUNDANCE SERVICES, INC.'S ACCEPTANCE OF THE MATERIALS SHIPPED WITH THIS JOB TICKET, TRANSPORTER REPRESENTS AND WARRANTS THAT ONLY THE MATERIAL DELIVERED BY OPERATOR/SHIPPER TO TRANSPORTER IS NOW DELIVERED BY TRANSPORTER TO SUNDANCE SERVICES, INC.'S FACILITY FOR DISPOSAL.

THIS WILL CERTIFY that the above Transporter loaded the material represented by this Transporter Statement at the above described location, and that it was tendered by the above described shipper. This will certify that no additional materials were added to this load, and that the material was delivered without incident.

DRIVER: **[Signature]**
 FACILITY REPRESENTATIVE: **[Signature]**

White - Sundance Canary - Sundance Acct #1 Pink - Transporter

LEASE OPERATOR/SHIPPER/COMPANY:		DATE:
RIG NAME & NUMBER:		TIME: AM/PM
TRANSPORTER COMPANY:		VEHICLE NO:
GENERATOR COMPANY MAN'S NAME:		PHONE:
CHARGE TO:		
TYPE OF MATERIAL <input type="checkbox"/> Tank Bottoms <input type="checkbox"/> Drilling Fluids <input type="checkbox"/> Rinsate <input type="checkbox"/> BS&W Content: <input type="checkbox"/> Solids <input type="checkbox"/> Contaminated Soil <input type="checkbox"/> Jet Out		
Description:		
VOLUME OF MATERIAL <input type="checkbox"/> BBLs. <input type="checkbox"/> YARD		
RRC or API #		

STICKERS, CODES, NUMBERS, ETC.

AS A CONDITION TO SUNDANCE SERVICES, INC.'S ACCEPTANCE OF THE MATERIALS SHIPPED WITH THIS JOB TICKET, OPERATOR/SHIPPER REPRESENTS AND WARRANTS THAT THE WASTE MATERIAL SHIPPED HEREWITH IS MATERIAL EXEMPT FROM THE RESOURCE, CONSERVATION AND RECOVERY ACT OF 1976, AS AMENDED FROM TIME TO TIME, 40 U.S.C. § 6901, et seq., THE NM HEALTH AND SAF. CODE § 361.001 et seq., AND REGULATIONS RELATED THERETO, BY VIRTUE OF THE EXEMPTION AFFORDED DRILLING FLUIDS, PRODUCED WATERS, AND OTHER WASTE ASSOCIATED WITH THE EXPLORATION, DEVELOPMENT OR PRODUCTION OF CRUDE OIL OR NATURAL GAS OR GEOTHERMAL ENERGY.

ALSO AS A CONDITION TO SUNDANCE SERVICES, INC.'S ACCEPTANCE OF THE MATERIALS SHIPPED WITH THIS JOB TICKET, TRANSPORTER REPRESENTS AND WARRANTS THAT ONLY THE MATERIAL DELIVERED BY OPERATOR/SHIPPER TO TRANSPORTER IS NOW DELIVERED BY TRANSPORTER TO SUNDANCE SERVICES, INC.'S FACILITY FOR DISPOSAL.

THIS WILL CERTIFY that the above Transporter loaded the material represented by this Transporter Statement at the above described location, and that it was tendered by the above described shipper. This will certify that no additional materials were added to this load, and that the material was delivered without incident.

DRIVER: _____
 (SIGNATURE)

FACILITY REPRESENTATIVE: _____
 (SIGNATURE)

White - Sundance Canary - Sundance Acct #1 Pink - Transporter

NAME OF OPERATOR/SHIPPER/COMPANY:		DATE: 7/29/20
RIG NAME & NUMBER:		TIME: 4:11 AM/PM
TRANSPORTER COMPANY:		VEHICLE NO:
GENERATOR COMPANY MAN'S NAME:		PHONE:
CHARGE TO:		PHONE:
TYPE OF MATERIAL		
<input type="checkbox"/> Tank Bottoms <input type="checkbox"/> Drilling Fluids <input type="checkbox"/> Rinsate <input type="checkbox"/> BS&W Content:		
<input type="checkbox"/> Solids <input type="checkbox"/> Contaminated Soil <input type="checkbox"/> Jet Out		
Description: _____		
VOLUME OF MATERIAL		
<input type="checkbox"/> BBLS. _____ : <input checked="" type="checkbox"/> YARD 20 : <input type="checkbox"/> _____		
RRC or API # _____		
C-133# NM		
STICKERS, CODES, NUMBERS, ETC.		
AS A CONDITION TO SUNDANCE SERVICES, INC.'S ACCEPTANCE OF THE MATERIALS SHIPPED WITH THIS JOB TICKET, OPERATOR/SHIPPER REPRESENTS AND WARRANTS THAT THE WASTE MATERIAL SHIPPED HEREWITH IS MATERIAL EXEMPT FROM THE RESOURCE, CONSERVATION AND RECOVERY ACT OF 1976, AS AMENDED FROM TIME TO TIME, 40 U.S.C. § 6901, et seq., THE NM HEALTH AND SAF. CODE § 381.001 et seq., AND REGULATIONS RELATED THERETO, BY VIRTUE OF THE EXEMPTION AFFORDED DRILLING FLUIDS, PRODUCED WATERS, AND OTHER WASTE ASSOCIATED WITH THE EXPLORATION, DEVELOPMENT OR PRODUCTION OF CRUDE OIL OR NATURAL GAS OR GEOTHERMAL ENERGY.		
ALSO AS A CONDITION TO SUNDANCE SERVICES, INC.'S ACCEPTANCE OF THE MATERIALS SHIPPED WITH THIS JOB TICKET, TRANSPORTER REPRESENTS AND WARRANTS THAT ONLY THE MATERIAL DELIVERED BY OPERATOR/SHIPPER TO TRANSPORTER IS NOW DELIVERED BY TRANSPORTER TO SUNDANCE SERVICES, INC.'S FACILITY FOR DISPOSAL.		
THIS WILL CERTIFY that the above Transporter loaded the material represented by this Transporter Statement at the above described location, and that it was tendered by the above described shipper. This will certify that no additional materials were added to this load, and that the material was delivered without incident.		
DRIVER: _____ (SIGNATURE)		
FACILITY REPRESENTATIVE: _____ (SIGNATURE)		
White - Sundance Canary - Sundance Acct #1 Pink - Transporter		
Reorder from: Vertigo Creative Services LLC • www.VertigoCreative.com • Form#SDI-004c		

LEASE NAME:		DATE: 12/4/2024	
TICKET NAME & NUMBER:		TIME: 7:44 AM/PM	
TRANSPORTER COMPANY:		VEHICLE NO: 17	
GENERATOR COMPANY MAN'S NAME:		PHONE:	
CHARGE TO:		PHONE:	
TYPE OF MATERIAL			
<input type="checkbox"/> Tank Bottoms <input type="checkbox"/> Drilling Fluids <input type="checkbox"/> Rinsate <input type="checkbox"/> BS&W Content:			
<input type="checkbox"/> Solids <input type="checkbox"/> Contaminated Soil <input type="checkbox"/> Jet Out			
Description: _____			
VOLUME OF MATERIAL			
<input type="checkbox"/> BBLS. _____ <input checked="" type="checkbox"/> YARD _____			
RRC or API # _____			
C-133# 111			
STICKERS, CODES, NUMBERS, ETC.			
AS A CONDITION TO SUNDANCE SERVICES, INC.'S ACCEPTANCE OF THE MATERIALS SHIPPED WITH THIS JOB TICKET, OPERATOR/SHIPPER REPRESENTS AND WARRANTS THAT THE WASTE MATERIAL SHIPPED HEREWITH IS MATERIAL EXEMPT FROM THE RESOURCE, CONSERVATION AND RECOVERY ACT OF 1976, AS AMENDED FROM TIME TO TIME, 40 U.S.C. § 6901, et seq., THE NM HEALTH AND SAF. CODE § 361.001 et seq., AND REGULATIONS RELATED THERETO, BY VIRTUE OF THE EXEMPTION AFFORDED DRILLING FLUIDS, PRODUCED WATERS, AND OTHER WASTE ASSOCIATED WITH THE EXPLORATION, DEVELOPMENT OR PRODUCTION OF CRUDE OIL OR NATURAL GAS OR GEOTHERMAL ENERGY.			
ALSO AS A CONDITION TO SUNDANCE SERVICES, INC.'S ACCEPTANCE OF THE MATERIALS SHIPPED WITH THIS JOB TICKET, TRANSPORTER REPRESENTS AND WARRANTS THAT ONLY THE MATERIAL DELIVERED BY OPERATOR/SHIPPER TO TRANSPORTER IS NOW DELIVERED BY TRANSPORTER TO SUNDANCE SERVICES, INC.'S FACILITY FOR DISPOSAL.			
THIS WILL CERTIFY that the above Transporter loaded the material represented by this Transporter Statement at the above described location, and that it was tendered by the above described shipper. This will certify that no additional materials were added to this load, and that the material was delivered without incident.			
DRIVER: <u>Hugo Olivera</u>			
(SIGNATURE)			
FACILITY REPRESENTATIVE: <u>Estelina P.</u>			
(SIGNATURE)			
White - Sundance Canary - Sundance Acct #1 Pink - Transporter			
Reorder from: Vertigo Creative Services LLC • www.VertigoCreative.com • FormSDI-004c			

LEASE OPERATOR/SHIPPER/COMPANY: <i>Paul G. Thompson</i>		DATE: <i>12/4/2024</i>
RIG NAME & NUMBER:		TIME: <i>3:46</i> AM/PM
TRANSPORTER COMPANY: <i>Thompson</i>		VEHICLE NO: <i>767</i>
GENERATOR COMPANY MAN'S NAME: <i>Paul G. Thompson</i>		PHONE: <i>702.13.13</i>

CHARGE TO: *Chlorine Tankers*

TYPE OF MATERIAL	<input type="checkbox"/> Tank Bottoms	<input type="checkbox"/> Drilling Fluids	<input type="checkbox"/> Rinsate	<input type="checkbox"/> BS&W Content:
	<input type="checkbox"/> Solids	<input type="checkbox"/> Contaminated Soil	<input type="checkbox"/> Jet Out	

Description: _____

VOLUME OF MATERIAL	<input type="checkbox"/> BBLs _____ :	<input type="checkbox"/> YARD _____ :	<input type="checkbox"/> _____ :
---------------------------	---------------------------------------	---------------------------------------	----------------------------------

RRC or API # **C-133#** *UM*

STICKERS, CODES, NUMBERS, ETC.

AS A CONDITION TO SUNDANCE SERVICES, INC.'S ACCEPTANCE OF THE MATERIALS SHIPPED WITH THIS JOB TICKET, OPERATOR/SHIPPER REPRESENTS AND WARRANTS THAT THE WASTE MATERIAL SHIPPED HEREWITH IS MATERIAL EXEMPT FROM THE RESOURCE, CONSERVATION AND RECOVERY ACT OF 1976, AS AMENDED FROM TIME TO TIME, 40 U.S.C. § 6901, et seq., THE NM HEALTH AND SAF. CODE § 361.001 et seq., AND REGULATIONS RELATED THERETO, BY VIRTUE OF THE EXEMPTION AFFORDED DRILLING FLUIDS, PRODUCED WATERS, AND OTHER WASTE ASSOCIATED WITH THE EXPLORATION, DEVELOPMENT OR PRODUCTION OF CRUDE OIL OR NATURAL GAS OR GEOTHERMAL ENERGY.

ALSO AS A CONDITION TO SUNDANCE SERVICES, INC.'S ACCEPTANCE OF THE MATERIALS SHIPPED WITH THIS JOB TICKET, TRANSPORTER REPRESENTS AND WARRANTS THAT ONLY THE MATERIAL DELIVERED BY OPERATOR/SHIPPER TO TRANSPORTER IS NOW DELIVERED BY TRANSPORTER TO SUNDANCE SERVICES, INC.'S FACILITY FOR DISPOSAL.

THIS WILL CERTIFY that the above Transporter loaded the material represented by this Transporter Statement at the above described location, and that it was tendered by the above described shipper. This will certify that no additional materials were added to this load, and that the material was delivered without incident.

DRIVER: *Dickson*
 (SIGNATURE)

FACILITY REPRESENTATIVE: *Paul G. Thompson*
 (SIGNATURE)

White - Sundance Canary - Sundance Acct #1 Pink - Transporter

Reorder from: Vertigo Creative Services LLC • www.VertigoCreative.com • Form 4501-004c

RIG NAME & NUMBER: _____ DATE: 12/4/2024
TIME: 1:52 AM/PM
TRANSPORTER COMPANY: Trinity PHONE: _____
VEHICLE NO: 107
GENERATOR COMPANY MAN'S NAME: Kevin Bennett PHONE: 201-13515

CHARGE TO: 1022 T-

TYPE OF MATERIAL
☐ Tank Bottoms ☐ Drilling Fluids ☐ Rinsate ☐ BS&W Content:
☐ Solids ☐ Contaminated Soil ☐ Jet Out
 Description: _____

VOLUME OF MATERIAL
☐ BBLS. _____ : ☐ YARD 20 : ☐ _____

RRC or API # C-133# NM

STICKERS, CODES, NUMBERS, ETC.

AS A CONDITION TO SUNDANCE SERVICES, INC.'S ACCEPTANCE OF THE MATERIALS SHIPPED WITH THIS JOB TICKET, OPERATOR/SHIPPER REPRESENTS AND WARRANTS THAT THE WASTE MATERIAL SHIPPED HEREWITH IS MATERIAL EXEMPT FROM THE RESOURCE, CONSERVATION AND RECOVERY ACT OF 1976, AS AMENDED FROM TIME TO TIME, 40 U.S.C. 5 6901, et seq., THE NM HEALTH AND SAF. CODE 5 361.001 et seq., AND REGULATIONS RELATED THERETO, BY VIRTUE OF THE EXEMPTION AFFORDED DRILLING FLUIDS, PRODUCED WATERS, AND OTHER WASTE ASSOCIATED WITH THE EXPLORATION, DEVELOPMENT OR PRODUCTION OF CRUDE OIL OR NATURAL GAS OR GEOTHERMAL ENERGY.

ALSO AS A CONDITION TO SUNDANCE SERVICES, INC.'S ACCEPTANCE OF THE MATERIALS SHIPPED WITH THIS JOB TICKET, TRANSPORTER REPRESENTS AND WARRANTS THAT ONLY THE MATERIAL DELIVERED BY OPERATOR/SHIPPER TO TRANSPORTER IS NOW DELIVERED BY TRANSPORTER TO SUNDANCE SERVICES, INC.'S FACILITY FOR DISPOSAL.

THIS WILL CERTIFY that the above Transporter loaded the material represented by this Transporter Statement at the above described location, and that it was tendered by the above described shipper. This will certify that no additional materials were added to this load, and that the material was delivered without incident.

DRIVER: [Signature] (SIGNATURE)
 FACILITY REPRESENTATIVE: Estefania P. (SIGNATURE)

White - Sundance Canary - Sundance Acct #1 Pink - Transporter

Reorder from: Vertigo Creative Services LLC • www.VertigoCreative.com • Form#SDI-004c

LEASE NAME:		DATE:	TIME:	AM/PM
RIG NAME & NUMBER:		VEHICLE NO:		
TRANSPORTER COMPANY:		PHONE:		
GENERATOR COMPANY MAN'S NAME:		PHONE:		

CHARGE TO:

TYPE OF MATERIAL

☐ Tank Bottoms☐ Drilling Fluids☐ Rinsate☐ BS&W Content:☐ Solids☐ Contaminated Soil☐ Jet Out

Description:

VOLUME OF MATERIAL

☐ BBLS.:☐ YARD.:☐:

RRC or API #

C-133#

STICKERS, CODES, NUMBERS, ETC.

AS A CONDITION TO SUNDANCE SERVICES, INC.'S ACCEPTANCE OF THE MATERIALS SHIPPED WITH THIS JOB TICKET, OPERATOR/SHIPPER REPRESENTS AND WARRANTS THAT THE WASTE MATERIAL SHIPPED HEREWITH IS MATERIAL EXEMPT FROM THE RESOURCE, CONSERVATION AND RECOVERY ACT OF 1976, AS AMENDED FROM TIME TO TIME, 40 U.S.C. § 8901, et seq., THE NM HEALTH AND SAF. CODE § 361.001 et seq., AND REGULATIONS RELATED THERETO, BY VIRTUE OF THE EXEMPTION AFFORDED DRILLING FLUIDS, PRODUCED WATERS, AND OTHER WASTE ASSOCIATED WITH THE EXPLORATION, DEVELOPMENT OR PRODUCTION OF CRUDE OIL OR NATURAL GAS OR GEOTHERMAL ENERGY.

ALSO AS A CONDITION TO SUNDANCE SERVICES, INC.'S ACCEPTANCE OF THE MATERIALS SHIPPED WITH THIS JOB TICKET, TRANSPORTER REPRESENTS AND WARRANTS THAT ONLY THE MATERIAL DELIVERED BY OPERATOR/SHIPPER TO TRANSPORTER IS NOW DELIVERED BY TRANSPORTER TO SUNDANCE SERVICES, INC.'S FACILITY FOR DISPOSAL.

THIS WILL CERTIFY that the above Transporter loaded the material represented by this Transporter Statement at the above described location, and that it was tendered by the above described shipper. This will certify that no additional materials were added to this load, and that the material was delivered without incident.

DRIVER:

(SIGNATURE)

FACILITY REPRESENTATIVE:

(SIGNATURE)

White - Sundance

Canary - Sundance Acct #1

Pink - Transporter

Reorder from: Vertigo Creative Services LLC • www.VertigoCreative.com • FormSDI-004c

RIG NAME & NUMBER:

DATE: **12-29-24**

TIME: **5:12** AM/PM

TRANSPORTER COMPANY: **Trinity**

VEHICLE NO: **52621**

GENERATOR COMPANY MAN'S NAME: **Kevin Bennett**

PHONE:

PHONE:

CHARGE TO: **Pross Timber**

TYPE OF MATERIAL

☐ Tank Bottoms

☐ Drilling Fluids

☐ Rinsate

☐ BS&W Content:

☐ Solids

☐ Contaminated Soil

☐ Jet Out

Description: **OD**

VOLUME OF MATERIAL

☐ BBLs. _____

☒ YARD **20**

☐ _____

RRC or API #

C-133#

STICKERS, CODES, NUMBERS, ETC.

AS A CONDITION TO SUNDANCE SERVICES, INC.'S ACCEPTANCE OF THE MATERIALS SHIPPED WITH THIS JOB TICKET, OPERATOR/SHIPPER REPRESENTS AND WARRANTS THAT THE WASTE MATERIAL SHIPPED HEREWITH IS MATERIAL EXEMPT FROM THE RESOURCE, CONSERVATION AND RECOVERY ACT OF 1976, AS AMENDED FROM TIME TO TIME, 40 U.S.C. § 6901, et seq., THE NM HEALTH AND SAF. CODE § 361.001 et seq., AND REGULATIONS RELATED THERETO, BY VIRTUE OF THE EXEMPTION AFFORDED DRILLING FLUIDS, PRODUCED WATERS, AND OTHER WASTE ASSOCIATED WITH THE EXPLORATION, DEVELOPMENT OR PRODUCTION OF CRUDE OIL OR NATURAL GAS OR GEOTHERMAL ENERGY.

ALSO AS A CONDITION TO SUNDANCE SERVICES, INC.'S ACCEPTANCE OF THE MATERIALS SHIPPED WITH THIS JOB TICKET, TRANSPORTER REPRESENTS AND WARRANTS THAT ONLY THE MATERIAL DELIVERED BY OPERATOR/SHIPPER TO TRANSPORTER IS NOW DELIVERED BY TRANSPORTER TO SUNDANCE SERVICES, INC.'S FACILITY FOR DISPOSAL.

THIS WILL CERTIFY that the above Transporter loaded the material represented by this Transporter Statement at the above described location, and that it was tendered by the above described shipper. This will certify that no additional materials were added to this load, and that the material was delivered without incident.

DRIVER: **Arvid**

(SIGNATURE)

FACILITY REPRESENTATIVE: **R. Hovine**

(SIGNATURE)

White - Sundance

Canary - Sundance Acct #1

Pink - Transporter

Reorder from: Vertigo Creative Services LLC - www.VertigoCreative.com • Form#SDS-004c

LEASE OPERATOR/SHIPPER/COMPANY:		DATE: 12/4/2024
RIG NAME & NUMBER:		TIME: 1:42 AM/PM
TRANSPORTER COMPANY:		VEHICLE NO: 768
GENERATOR COMPANY MAN'S NAME:		PHONE:
CHARGE TO:		PHONE: (572) 330-130
TYPE OF MATERIAL		
<input type="checkbox"/> Tank Bottoms <input type="checkbox"/> Drilling Fluids <input type="checkbox"/> Rinsate <input type="checkbox"/> BS&W Content:		
<input type="checkbox"/> Solids <input type="checkbox"/> Contaminated Soil <input type="checkbox"/> Jet Out		
Description: _____		
VOLUME OF MATERIAL		
<input type="checkbox"/> BBLS. _____ : <input type="checkbox"/> YARD 20 : <input type="checkbox"/> _____		
RRC or API #		
C-133# NM		
STICKERS, CODES, NUMBERS, ETC.		
<p>AS A CONDITION TO SUNDANCE SERVICES, INC.'S ACCEPTANCE OF THE MATERIALS SHIPPED WITH THIS JOB TICKET, OPERATOR/SHIPPER REPRESENTS AND WARRANTS THAT THE WASTE MATERIAL SHIPPED HEREWITH IS MATERIAL EXEMPT FROM THE RESOURCE, CONSERVATION AND RECOVERY ACT OF 1976, AS AMENDED FROM TIME TO TIME, 40 U.S.C. § 6901, et seq., THE NM HEALTH AND SAF. CODE § 36001 et seq., AND REGULATIONS RELATED THERETO, BY VIRTUE OF THE EXEMPTION AFFORDED DRILLING FLUIDS, PRODUCED WATERS, AND OTHER WASTE ASSOCIATED WITH THE EXPLORATION, DEVELOPMENT OR PRODUCTION OF CRUDE OIL OR NATURAL GAS OR GEOTHERMAL ENERGY.</p> <p>ALSO AS A CONDITION TO SUNDANCE SERVICES, INC.'S ACCEPTANCE OF THE MATERIALS SHIPPED WITH THIS JOB TICKET, TRANSPORTER REPRESENTS AND WARRANTS THAT ONLY THE MATERIAL DELIVERED BY OPERATOR/SHIPPER TO TRANSPORTER IS NOW DELIVERED BY TRANSPORTER TO SUNDANCE SERVICES, INC.'S FACILITY FOR DISPOSAL.</p>		
THIS WILL CERTIFY that the above Transporter loaded the material represented by this Transporter Statement at the above described location, and that it was tendered by the above described shipper. This will certify that no additional materials were added to this load, and that the material was delivered without incident.		
DRIVER: _____		
(SIGNATURE)		
FACILITY REPRESENTATIVE: _____		
(SIGNATURE)		
White - Sundance Canary - Sundance Acct #1 Pink - Transporter		
Reorder from: Vertigo Creative Services LLC • www.VertigoCreative.com • Form/SDI-004c		

DATE: 12/4/2024
TIME: 12:11 AM/PM
RIG NAME & NUMBER:
TRANSPORTER COMPANY: Trinity PHONE:
GENERATOR COMPANY MAN'S NAME: Eoin Bennett PHONE: 571-13816

CHARGE TO: Class Timbers

TYPE OF MATERIAL
☐ Tank Bottoms
☐ Solids
☐ Drilling Fluids
☐ Contaminated Soil
☐ Rinsate
☐ Jet Out
☐ BS&W Content:

Description:

VOLUME OF MATERIAL
☐ BBLs: :
☒ YARD 20 :
☐ :

RRC or API #

C-133#

STICKERS, CODES, NUMBERS, ETC.

AS A CONDITION TO SUNDANCE SERVICES, INC.'S ACCEPTANCE OF THE MATERIALS SHIPPED WITH THIS JOB TICKET, OPERATOR/SHIPPER REPRESENTS AND WARRANTS THAT THE WASTE MATERIAL SHIPPED HEREWITH IS MATERIAL EXEMPT FROM THE RESOURCE, CONSERVATION AND RECOVERY ACT OF 1976, AS AMENDED FROM TIME TO TIME, 40 U.S.C. § 8901, et seq., THE NM HEALTH AND SAF. CODE § 361.001 et seq., AND REGULATIONS RELATED THERETO, BY VIRTUE OF THE EXEMPTION AFFORDED DRILLING FLUIDS, PRODUCED WATERS, AND OTHER WASTE ASSOCIATED WITH THE EXPLORATION, DEVELOPMENT OR PRODUCTION OF CRUDE OIL OR NATURAL GAS OR GEOTHERMAL ENERGY.

ALSO AS A CONDITION TO SUNDANCE SERVICES, INC.'S ACCEPTANCE OF THE MATERIALS SHIPPED WITH THIS JOB TICKET, TRANSPORTER REPRESENTS AND WARRANTS THAT ONLY THE MATERIAL DELIVERED BY OPERATOR/SHIPPER TO TRANSPORTER IS NOW DELIVERED BY TRANSPORTER TO SUNDANCE SERVICES, INC.'S FACILITY FOR DISPOSAL.

THIS WILL CERTIFY that the above Transporter loaded the material represented by this Transporter Statement at the above described location, and that it was tendered by the above described shipper. This will certify that no additional materials were added to this load, and that the material was delivered without incident.

DRIVER:

(SIGNATURE)

FACILITY REPRESENTATIVE:

(SIGNATURE)

White - Sundance

Canary - Sundance Acct #1

Pink - Transporter

Reorder from: Vertigo Creative Services LLC • www.VertigoCreative.com • Form#SQI-004c

LEASE OPERATOR/SHIPPER/COMPANY:		DATE: 12-12-2024	
RIG NAME & NUMBER:		TIME: 2:43 AM/PM	
TRANSPORTER COMPANY:		VEHICLE NO:	
GENERATOR COMPANY MAN'S NAME:		PHONE:	
		PHONE:	
CHARGE TO:			
TYPE OF MATERIAL <input type="checkbox"/> Tank Bottoms <input type="checkbox"/> Drilling Fluids <input type="checkbox"/> Rinsate <input type="checkbox"/> BS&W Content: <input type="checkbox"/> Solids <input checked="" type="checkbox"/> Contaminated Soil <input type="checkbox"/> Jet Out			
Description:			
VOLUME OF MATERIAL <input type="checkbox"/> BBLS. : <input checked="" type="checkbox"/> YARD : <input type="checkbox"/> :			
RRC or API # C-133#			
STICKERS, CODES, NUMBERS, ETC.		AS A CONDITION TO SUNDANCE SERVICES, INC.'S ACCEPTANCE OF THE MATERIALS SHIPPED WITH THIS JOB TICKET, OPERATOR/SHIPPER REPRESENTS AND WARRANTS THAT THE WASTE MATERIAL SHIPPED HEREWITH IS MATERIAL EXEMPT FROM THE RESOURCE, CONSERVATION AND RECOVERY ACT OF 1976, AS AMENDED FROM TIME TO TIME, 40 U.S.C. § 6901, et seq., THE NM HEALTH AND SAF. CODE § 361.001 et seq., AND REGULATIONS RELATED THERETO, BY VIRTUE OF THE EXEMPTION AFFORDED DRILLING FLUIDS, PRODUCED WATERS, AND OTHER WASTE ASSOCIATED WITH THE EXPLORATION, DEVELOPMENT OR PRODUCTION OF CRUDE OIL OR NATURAL GAS OR GEOTHERMAL ENERGY. ALSO AS A CONDITION TO SUNDANCE SERVICES, INC.'S ACCEPTANCE OF THE MATERIALS SHIPPED WITH THIS JOB TICKET, TRANSPORTER REPRESENTS AND WARRANTS THAT ONLY THE MATERIAL DELIVERED BY OPERATOR/SHIPPER TO TRANSPORTER IS NOW DELIVERED BY TRANSPORTER TO SUNDANCE SERVICES, INC.'S FACILITY FOR DISPOSAL.	
THIS WILL CERTIFY that the above Transporter loaded the material represented by this Transporter Statement at the above described location, and that it was tendered by the above described shipper. This will certify that no additional materials were added to this load, and that the material was delivered without incident.			
DRIVER: <u>Anna D.</u> <small>(SIGNATURE)</small>			
FACILITY REPRESENTATIVE: <u>Estelina P.</u> <small>(SIGNATURE)</small>			
White - Sundance Canary - Sundance Acct #1 Pink - Transporter			
Reorder from: Vertigo Creative Services LLC • www.VertigoCreative.com • Form#SDR-004c			

LEASE NAME:

DATE:

TIME: 9:29 AM/PM

VEHICLE NO:

RIG NAME & NUMBER:

TRANSPORTER COMPANY:

PHONE:

GENERATOR COMPANY MAN'S NAME:

PHONE:

CHARGE TO:

TYPE OF MATERIAL

☐ Tank Bottoms☐ Drilling Fluids☐ Rinsate☐ BS&W Content:☐ Solids☒ Contaminated Soil☐ Jet Out

Description:

VOLUME OF MATERIAL

☐ BBLs☒ YARD

RRC or API #

C-133#

STICKERS, CODES, NUMBERS, ETC.

AS A CONDITION TO SUNDANCE SERVICES, INC.'S ACCEPTANCE OF THE MATERIALS SHIPPED WITH THIS JOB TICKET, OPERATOR/SHIPPER REPRESENTS AND WARRANTS THAT THE WASTE MATERIAL SHIPPED HEREWITH IS MATERIAL EXEMPT FROM THE RESOURCE, CONSERVATION AND RECOVERY ACT OF 1976, AS AMENDED FROM TIME TO TIME, 40 U.S.C. § 6901, et seq., THE NW HEALTH AND SAF. CODE § 361.001 et seq., AND REGULATIONS RELATED THERETO, BY VIRTUE OF THE EXEMPTION AFFORDED DRILLING FLUIDS, PRODUCED WATERS, AND OTHER WASTE ASSOCIATED WITH THE EXPLORATION, DEVELOPMENT OR PRODUCTION OF CRUDE OIL OR NATURAL GAS OR GEOTHERMAL ENERGY.

ALSO AS A CONDITION TO SUNDANCE SERVICES, INC.'S ACCEPTANCE OF THE MATERIALS SHIPPED WITH THIS JOB TICKET, TRANSPORTER REPRESENTS AND WARRANTS THAT ONLY THE MATERIAL DELIVERED BY OPERATOR/SHIPPER TO TRANSPORTER IS NOW DELIVERED BY TRANSPORTER TO SUNDANCE SERVICES, INC.'S FACILITY FOR DISPOSAL.

THIS WILL CERTIFY that the above Transporter loaded the material represented by this Transporter Statement at the above described location, and that it was tendered by the above described shipper. This will certify that no additional materials were added to this load, and that the material was delivered without incident.

DRIVER:

(SIGNATURE)

FACILITY REPRESENTATIVE:

(SIGNATURE)

White - Sundance

Canary - Sundance Acct #1

Pink - Transporter

Reorder from: Vertigo Creative Services LLC • www.VertigoCreative.com • FormSDI-004c

LEASE NAME:		DATE:
RIG NAME & NUMBER:		TIME: AM/PM
TRANSPORTER COMPANY:		VEHICLE NO:
GENERATOR COMPANY MAN'S NAME:		PHONE:
CHARGE TO:		PHONE:
TYPE OF MATERIAL		
<input type="checkbox"/> Tank Bottoms	<input type="checkbox"/> Drilling Fluids	<input type="checkbox"/> Rinsate
<input type="checkbox"/> Solids	<input type="checkbox"/> Contaminated Soil	<input type="checkbox"/> BS&W Content:
Description:		
VOLUME OF MATERIAL		
<input type="checkbox"/> BBLs:	<input type="checkbox"/> YARD:	<input type="checkbox"/>
RRC or API #		

STICKERS, CODES, NUMBERS, ETC.

AS A CONDITION TO SUNDANCE SERVICES, INC.'S ACCEPTANCE OF THE MATERIALS SHIPPED WITH THIS JOB TICKET, OPERATOR/SHIPPER REPRESENTS AND WARRANTS THAT THE WASTE MATERIAL SHIPPED HEREWITH IS MATERIAL EXEMPT FROM THE RESOURCE, CONSERVATION AND RECOVERY ACT OF 1976, AS AMENDED FROM TIME TO TIME, 40 U.S.C. § 8901, et seq., THE NM HEALTH AND SAF. CODE § 361.001 et seq., AND REGULATIONS RELATED THERETO, BY VIRTUE OF THE EXEMPTION AFFORDED DRILLING FLUIDS, PRODUCED WATERS, AND OTHER WASTE ASSOCIATED WITH THE EXPLORATION, DEVELOPMENT OR PRODUCTION OF CRUDE OIL OR NATURAL GAS OR GEOTHERMAL ENERGY.

ALSO AS A CONDITION TO SUNDANCE SERVICES, INC.'S ACCEPTANCE OF THE MATERIALS SHIPPED WITH THIS JOB TICKET, TRANSPORTER REPRESENTS AND WARRANTS THAT ONLY THE MATERIAL DELIVERED BY OPERATOR/SHIPPER TO TRANSPORTER IS NOW DELIVERED BY TRANSPORTER TO SUNDANCE SERVICES, INC.'S FACILITY FOR DISPOSAL.

THIS WILL CERTIFY that the above Transporter loaded the material represented by this Transporter Statement at the above described location, and that it was tendered by the above described shipper. This will certify that no additional materials were added to this load, and that the material was delivered without incident.

DRIVER:

(SIGNATURE)

FACILITY REPRESENTATIVE:

(SIGNATURE)

White - Sundance

Canary - Sundance Acct #1

Pink - Transporter

Reorder from: Vertigo Creative Services LLC • www.VertigoCreative.com • Form#SDI-004c

LEASE OPERATOR/SHIPPER/COMPANY:		DATE:	
LEASE NAME:		TIME: 1:31 AM/PM	
RIG NAME & NUMBER:		VEHICLE NO:	
TRANSPORTER COMPANY:		PHONE:	
GENERATOR COMPANY MAN'S NAME:		PHONE:	
CHARGE TO:			
TYPE OF MATERIAL <input type="checkbox"/> Tank Bottoms <input type="checkbox"/> Drilling Fluids <input type="checkbox"/> Rinsate <input type="checkbox"/> BS&W Content: <input type="checkbox"/> Solids <input checked="" type="checkbox"/> Contaminated Soil <input type="checkbox"/> Jet Out _____ Description: _____			
VOLUME OF MATERIAL <input type="checkbox"/> BBLs. _____ : <input checked="" type="checkbox"/> YARD 20 : <input type="checkbox"/> _____			
RRC or API #		C-133#	

STICKERS, CODES, NUMBERS, ETC.

AS A CONDITION TO SUNDANCE SERVICES, INC.'S ACCEPTANCE OF THE MATERIALS SHIPPED WITH THIS JOB TICKET, OPERATOR/SHIPPER REPRESENTS AND WARRANTS THAT THE WASTE MATERIAL SHIPPED HEREWITH IS MATERIAL EXEMPT FROM THE RESOURCE, CONSERVATION AND RECOVERY ACT OF 1976, AS AMENDED FROM TIME TO TIME, 40 U.S.C. § 6901, et seq., THE NM HEALTH AND SAF. CODE § 361.001 et seq., AND REGULATIONS RELATED THERETO, BY VIRTUE OF THE EXEMPTION AFFORDED DRILLING FLUIDS, PRODUCED WATERS, AND OTHER WASTE ASSOCIATED WITH THE EXPLORATION, DEVELOPMENT OR PRODUCTION OF CRUDE OIL OR NATURAL GAS OR GEOTHERMAL ENERGY.

ALSO AS A CONDITION TO SUNDANCE SERVICES, INC.'S ACCEPTANCE OF THE MATERIALS SHIPPED WITH THIS JOB TICKET, TRANSPORTER REPRESENTS AND WARRANTS THAT ONLY THE MATERIAL DELIVERED BY OPERATOR/SHIPPER TO TRANSPORTER IS NOW DELIVERED BY TRANSPORTER TO SUNDANCE SERVICES, INC.'S FACILITY FOR DISPOSAL.

THIS WILL CERTIFY that the above Transporter loaded the material represented by this Transporter Statement at the above described location, and that it was tendered by the above described shipper. This will certify that no additional materials were added to this load, and that the material was delivered without incident.

DRIVER: _____
 (SIGNATURE)

FACILITY REPRESENTATIVE: _____
 (SIGNATURE)

White - Sundance Canary - Sundance Acct #1 Pink - Transporter

Reorder from: Vertigo Creative Services LLC • www.VertigoCreative.com • Form#SDI-004c

LEASE NAME:

RIG NAME & NUMBER:

VEHICLE NO:

TRANSPORTER COMPANY:

PHONE:

GENERATOR COMPANY MAN'S NAME:

PHONE:

CHARGE TO:

TYPE OF MATERIAL

☐ Tank Bottoms☐ Drilling Fluids☐ Rinsate☐ BS&W Content:☐ Solids☐ Contaminated Soil☐ Jet Out

Description:

VOLUME OF MATERIAL

☐ BBLS.☐ YARD☐

RRC or API #

C-133#

STICKERS, CODES, NUMBERS, ETC.

AS A CONDITION TO SUNDANCE SERVICES, INC.'S ACCEPTANCE OF THE MATERIALS SHIPPED WITH THIS JOB TICKET, OPERATOR/SHIPPER REPRESENTS AND WARRANTS THAT THE WASTE MATERIAL SHIPPED HEREWITH IS MATERIAL EXEMPT FROM THE RESOURCE, CONSERVATION AND RECOVERY ACT OF 1976, AS AMENDED FROM TIME TO TIME, 40 U.S.C. § 8801, et seq., THE NM HEALTH AND SAF. CODE § 361.001 et seq., AND REGULATIONS RELATED THERETO, BY VIRTUE OF THE EXEMPTION AFFORDED DRILLING FLUIDS, PRODUCED WATERS, AND OTHER WASTE ASSOCIATED WITH THE EXPLORATION, DEVELOPMENT OR PRODUCTION OF CRUDE OIL OR NATURAL GAS OR GEOTHERMAL ENERGY.

ALSO AS A CONDITION TO SUNDANCE SERVICES, INC.'S ACCEPTANCE OF THE MATERIALS SHIPPED WITH THIS JOB TICKET, TRANSPORTER REPRESENTS AND WARRANTS THAT ONLY THE MATERIAL DELIVERED BY OPERATOR/SHIPPER TO TRANSPORTER IS NOW DELIVERED BY TRANSPORTER TO SUNDANCE SERVICES, INC.'S FACILITY FOR DISPOSAL.

THIS WILL CERTIFY that the above Transporter loaded the material represented by this Transporter Statement at the above described location, and that it was tendered by the above described shipper. This will certify that no additional materials were added to this load, and that the material was delivered without incident.

DRIVER:

(SIGNATURE)

FACILITY REPRESENTATIVE:

(SIGNATURE)

White - Sundance

Canary - Sundance Acct #1

Pink - Transporter

Reorder from: Vertigo Creative Services LLC • www.VertigoCreative.com • Form#SDI-004c

LEASE OPERATOR/SHIPPER/COMPANY:		DATE: 12/3/24	
LEASE NAME:		TIME: 12:47 AM/PM	
RIG NAME & NUMBER:		VEHICLE NO: 706	
TRANSPORTER COMPANY:		PHONE:	
GENERATOR COMPANY MAN'S NAME:		PHONE:	
CHARGE TO: Cross Timbers			
TYPE OF MATERIAL <input type="checkbox"/> Tank Bottoms <input type="checkbox"/> Drilling Fluids <input type="checkbox"/> Rinsate <input type="checkbox"/> BS&W Content: <input type="checkbox"/> Solids <input checked="" type="checkbox"/> Contaminated Soil <input type="checkbox"/> Jet Out			
Description: DD			
VOLUME OF MATERIAL <input type="checkbox"/> BBLs. : <input checked="" type="checkbox"/> YARD 20 : <input type="checkbox"/> :			
RRC or API #		C-133# Nm	

STICKERS, CODES, NUMBERS, ETC.

AS A CONDITION TO SUNDANCE SERVICES, INC.'S ACCEPTANCE OF THE MATERIALS SHIPPED WITH THIS JOB TICKET, OPERATOR/SHIPPER REPRESENTS AND WARRANTS THAT THE WASTE MATERIAL SHIPPED HEREWITH IS MATERIAL EXEMPT FROM THE RESOURCE, CONSERVATION AND RECOVERY ACT OF 1976, AS AMENDED FROM TIME TO TIME, 40 U.S.C. § 6801, et seq., THE NM HEALTH AND SAF. CODE § 361.001 et seq., AND REGULATIONS RELATED THERETO, BY VIRTUE OF THE EXEMPTION AFFORDED DRILLING FLUIDS, PRODUCED WATERS, AND OTHER WASTE ASSOCIATED WITH THE EXPLORATION, DEVELOPMENT OR PRODUCTION OF CRUDE OIL OR NATURAL GAS OR GEOTHERMAL ENERGY.

ALSO AS A CONDITION TO SUNDANCE SERVICES, INC.'S ACCEPTANCE OF THE MATERIALS SHIPPED WITH THIS JOB TICKET, TRANSPORTER REPRESENTS AND WARRANTS THAT ONLY THE MATERIAL DELIVERED BY OPERATOR/SHIPPER TO TRANSPORTER IS NOW DELIVERED BY TRANSPORTER TO SUNDANCE SERVICES, INC.'S FACILITY FOR DISPOSAL.

THIS WILL CERTIFY that the above Transporter loaded the material represented by this Transporter Statement at the above described location, and that it was tendered by the above described shipper. This will certify that no additional materials were added to this load, and that the material was delivered without incident.

DRIVER: [Signature]
(SIGNATURE)

FACILITY REPRESENTATIVE: [Signature]
(SIGNATURE)

White - Sundance

Canary - Sundance Acct #1

Pink - Transporter

Reorder from: Vertigo Creative Services LLC • www.VertigoCreative.com • Form#SDI-004c

LEASE OPERATOR/SHIPPER/COMPANY: <u>Cross Timbers</u>		DATE: <u>1-30-21</u>
LEASE NAME: <u>NVA North Prod Gch</u>		TIME: <u>2:17</u> AM/PM
RIG NAME & NUMBER:		VEHICLE NO: <u>213</u>
TRANSPORTER COMPANY: <u>Timberly</u>		PHONE:
GENERATOR COMPANY MAN'S NAME: <u>Kevin Bunch</u>		PHONE:
CHARGE TO: <u>Cross Timbers</u>		
TYPE OF MATERIAL <input type="checkbox"/> Tank Bottoms <input type="checkbox"/> Drilling Fluids <input type="checkbox"/> Rinsate <input type="checkbox"/> BS&W Content: <input type="checkbox"/> Solids <input checked="" type="checkbox"/> Contaminated Soil <input type="checkbox"/> Jet Out		
Description: <u>20</u>		
VOLUME OF MATERIAL <input type="checkbox"/> BBLS. _____ : <input checked="" type="checkbox"/> YARD <u>12</u> : <input type="checkbox"/> _____		
RRC or API #		C-133# <u>Nm</u>

STICKERS, CODES, NUMBERS, ETC.

AS A CONDITION TO SUNDANCE SERVICES, INC.'S ACCEPTANCE OF THE MATERIALS SHIPPED WITH THIS JOB TICKET, OPERATOR/SHIPPER REPRESENTS AND WARRANTS THAT THE WASTE MATERIAL SHIPPED HERewith IS MATERIAL EXEMPT FROM THE RESOURCE, CONSERVATION AND RECOVERY ACT OF 1976, AS AMENDED FROM TIME TO TIME, 40 U.S.C. § 6901, et seq., THE NM HEALTH AND SAF. CODE § 361.001 et seq., AND REGULATIONS RELATED THERETO, BY VIRTUE OF THE EXEMPTION AFFORDED DRILLING FLUIDS, PRODUCED WATERS, AND OTHER WASTE ASSOCIATED WITH THE EXPLORATION, DEVELOPMENT OR PRODUCTION OF CRUDE OIL OR NATURAL GAS OR GEOTHERMAL ENERGY.

ALSO AS A CONDITION TO SUNDANCE SERVICES, INC.'S ACCEPTANCE OF THE MATERIALS SHIPPED WITH THIS JOB TICKET, TRANSPORTER REPRESENTS AND WARRANTS THAT ONLY THE MATERIAL DELIVERED BY OPERATOR/SHIPPER TO TRANSPORTER IS NOW DELIVERED BY TRANSPORTER TO SUNDANCE SERVICES, INC.'S FACILITY FOR DISPOSAL.

THIS WILL CERTIFY that the above Transporter loaded the material represented by this Transporter Statement at the above described location, and that it was tendered by the above described shipper. This will certify that no additional materials were added to this load, and that the material was delivered without incident.

DRIVER: _____

(SIGNATURE)

FACILITY REPRESENTATIVE: Mia E.

(SIGNATURE)

White - Sundance

Canary - Sundance Acct #1

Pink - Transporter

Reorder from: Vertigo Creative Services LLC • www.VertigoCreative.com • Form#SDI-004c

RIG NAME & NUMBER:

VEHICLE NO: 697

TRANSPORTER COMPANY:

PHONE:

GENERATOR COMPANY MAN'S NAME:

PHONE:

CHARGE TO:

TYPE OF MATERIAL

☐ Tank Bottoms☐ Drilling Fluids☐ Rinsate☐ BS&W Content:☐ Solids☒ Contaminated Soil☐ Jet Out

Description:

VOLUME OF MATERIAL

☐ BBLs. _____ :☒ YARD 20 _____ :☐ _____ :

RRC or API #

C-133# Nm

STICKERS, CODES, NUMBERS, ETC.

AS A CONDITION TO SUNDANCE SERVICES, INC.'S ACCEPTANCE OF THE MATERIALS SHIPPED WITH THIS JOB TICKET, OPERATOR/SHIPPER REPRESENTS AND WARRANTS THAT THE WASTE MATERIAL SHIPPED HEREWITH IS MATERIAL EXEMPT FROM THE RESOURCE, CONSERVATION AND RECOVERY ACT OF 1976, AS AMENDED FROM TIME TO TIME, 40 U.S.C. § 6901, et seq., THE NM HEALTH AND SAF. CODE § 381.001 et seq., AND REGULATIONS RELATED THERETO, BY VIRTUE OF THE EXEMPTION AFFORDED DRILLING FLUIDS, PRODUCED WATERS, AND OTHER WASTE ASSOCIATED WITH THE EXPLORATION, DEVELOPMENT OR PRODUCTION OF CRUDE OIL OR NATURAL GAS OR GEOTHERMAL ENERGY.

ALSO AS A CONDITION TO SUNDANCE SERVICES, INC.'S ACCEPTANCE OF THE MATERIALS SHIPPED WITH THIS JOB TICKET, TRANSPORTER REPRESENTS AND WARRANTS THAT ONLY THE MATERIAL DELIVERED BY OPERATOR/SHIPPER TO TRANSPORTER IS NOW DELIVERED BY TRANSPORTER TO SUNDANCE SERVICES, INC.'S FACILITY FOR DISPOSAL.

THIS WILL CERTIFY that the above Transporter loaded the material represented by this Transporter Statement at the above described location, and that it was tendered by the above described shipper. This will certify that no additional materials were added to this load, and that the material was delivered without incident.

DRIVER:

(SIGNATURE)

FACILITY REPRESENTATIVE:

(SIGNATURE)

White - Sundance

Canary - Sundance Acct #1

Pink - Transporter

Reorder from: Vertigo Creative Services LLC • www.VertigoCreative.com • Form#SDI-004c

Received by OCD: 12/4/2024 3:42:18 PM

TIME: 2:53 AM/PM

RIG NAME & NUMBER:

VEHICLE NO: 699

TRANSPORTER COMPANY:

PHONE:

GENERATOR COMPANY MAN'S NAME:

PHONE:

CHARGE TO:

TYPE OF MATERIAL

☐ Tank Bottoms☐ Drilling Fluids☐ Rinsate☐ BS&W Content:☐ Solids☒ Contaminated Soil☐ Jet Out

Description:

VOLUME OF MATERIAL

☐ BBLS. :☒ YARD 22 :☐ :

RRC or API #

C-133#

STICKERS, CODES, NUMBERS, ETC.

AS A CONDITION TO SUNDANCE SERVICES, INC.'S ACCEPTANCE OF THE MATERIALS SHIPPED WITH THIS JOB TICKET, OPERATOR/SHIPPER REPRESENTS AND WARRANTS THAT THE WASTE MATERIAL SHIPPED HEREWITH IS MATERIAL EXEMPT FROM THE RESOURCE, CONSERVATION AND RECOVERY ACT OF 1976, AS AMENDED FROM TIME TO TIME, 40 U.S.C. § 6901, et seq., THE NM HEALTH AND SAF. CODE § 361.001 et seq., AND REGULATIONS RELATED THERETO, BY VIRTUE OF THE EXEMPTION AFFORDED DRILLING FLUIDS, PRODUCED WATERS, AND OTHER WASTE ASSOCIATED WITH THE EXPLORATION, DEVELOPMENT OR PRODUCTION OF CRUDE OIL OR NATURAL GAS OR GEOTHERMAL ENERGY.

ALSO AS A CONDITION TO SUNDANCE SERVICES, INC.'S ACCEPTANCE OF THE MATERIALS SHIPPED WITH THIS JOB TICKET, TRANSPORTER REPRESENTS AND WARRANTS THAT ONLY THE MATERIAL DELIVERED BY OPERATOR/SHIPPER TO TRANSPORTER IS NOW DELIVERED BY TRANSPORTER TO SUNDANCE SERVICES, INC.'S FACILITY FOR DISPOSAL.

THIS WILL CERTIFY that the above Transporter loaded the material represented by this Transporter Statement at the above described location, and that it was tendered by the above described shipper. This will certify that no additional materials were added to this load, and that the material was delivered without incident.

DRIVER:

(SIGNATURE)

FACILITY REPRESENTATIVE:

(SIGNATURE)

White - Sundance

Canary - Sundance Acct #1

Pink - Transporter

Reorder from: Vertigo Creative Services LLC • www.VertigoCreative.com • FormSDI-004c

RIG NAME & NUMBER:

VEHICLE NO:

TRANSPORTER COMPANY:

PHONE:

GENERATOR COMPANY MAN'S NAME:

PHONE:

CHARGE TO:

TYPE OF
MATERIAL☐ Tank Bottoms☐ Drilling Fluids☐ Rinsate☐ BS&W Content:☐ Solids☐ Contaminated Soil☐ Jet Out

Description:

VOLUME OF
MATERIAL☐ BBLs☐ YARD

RRC or API #

C-133#

STICKERS, CODES, NUMBERS, ETC.

AS A CONDITION TO SUNDANCE SERVICES, INC.'S ACCEPTANCE OF THE MATERIALS SHIPPED WITH THIS JOB TICKET, OPERATOR/SHIPPER REPRESENTS AND WARRANTS THAT THE WASTE MATERIAL SHIPPED HERewith IS MATERIAL EXEMPT FROM THE RESOURCE, CONSERVATION AND RECOVERY ACT OF 1976, AS AMENDED FROM TIME TO TIME, 40 U.S.C. § 8901, et seq., THE NM HEALTH AND SAF. CODE § 361.001 et seq., AND REGULATIONS RELATED THERETO, BY VIRTUE OF THE EXEMPTION AFFORDED DRILLING FLUIDS, PRODUCED WATERS, AND OTHER WASTE ASSOCIATED WITH THE EXPLORATION, DEVELOPMENT OR PRODUCTION OF CRUDE OIL OR NATURAL GAS OR GEOTHERMAL ENERGY.

ALSO AS A CONDITION TO SUNDANCE SERVICES, INC.'S ACCEPTANCE OF THE MATERIALS SHIPPED WITH THIS JOB TICKET, TRANSPORTER REPRESENTS AND WARRANTS THAT ONLY THE MATERIAL DELIVERED BY OPERATOR/SHIPPER TO TRANSPORTER IS NOW DELIVERED BY TRANSPORTER TO SUNDANCE SERVICES, INC.'S FACILITY FOR DISPOSAL.

THIS WILL CERTIFY that the above Transporter loaded the material represented by this Transporter Statement at the above described location, and that it was tendered by the above described shipper. This will certify that no additional materials were added to this load, and that the material was delivered without incident.

DRIVER:

(SIGNATURE)

FACILITY REPRESENTATIVE:

(SIGNATURE)

White - Sundance

Canary - Sundance Acct #1

Pink - Transporter

Reorder from: Vertigo Creative Services LLC • www.VertigoCreative.com • Form#SDI-004c

LEASE OPERATOR/SHIPPER/COMPANY: <u>Cross Timbers</u>		DATE: <u>7-3-24</u>	
RIG NAME & NUMBER: <u>2024 NM 1111 Prod/Goth</u>		TIME: <u>4:48</u> AM/PM	
TRANSPORTER COMPANY: <u>Trinity</u>		PHONE: _____	
GENERATOR COMPANY MAN'S NAME: <u>Kam Bennett</u>		PHONE: _____	
CHARGE TO: <u>Cross Timbers</u>			
TYPE OF MATERIAL	<input type="checkbox"/> Tank Bottoms	<input type="checkbox"/> Drilling Fluids	<input type="checkbox"/> Rinsate
	<input type="checkbox"/> Solids	<input checked="" type="checkbox"/> Contaminated Soil	<input type="checkbox"/> Jet Out
Description: _____			
VOLUME OF MATERIAL	<input type="checkbox"/> BBLs. _____	<input checked="" type="checkbox"/> YARD <u>30</u>	<input type="checkbox"/> _____
	RRC or API # _____ C-133# <u>Nm</u>		
<div style="border: 1px dashed black; padding: 5px;"> <p>STICKERS, CODES, NUMBERS, ETC.</p> <p>AS A CONDITION TO SUNDANCE SERVICES, INC.'S ACCEPTANCE OF THE MATERIALS SHIPPED WITH THIS JOB TICKET, OPERATOR/SHIPPER REPRESENTS AND WARRANTS THAT THE WASTE MATERIAL SHIPPED HEREWITH IS MATERIAL EXEMPT FROM THE RESOURCE, CONSERVATION AND RECOVERY ACT OF 1976, AS AMENDED FROM TIME TO TIME, 40 U.S.C. § 8901, et seq., THE NM HEALTH AND SAF. CODE § 361.001 et seq., AND REGULATIONS RELATED THERETO, BY VIRTUE OF THE EXEMPTION AFFORDED DRILLING FLUIDS, PRODUCED WATERS, AND OTHER WASTE ASSOCIATED WITH THE EXPLORATION, DEVELOPMENT OR PRODUCTION OF CRUDE OIL OR NATURAL GAS OR GEOTHERMAL ENERGY.</p> <p>ALSO AS A CONDITION TO SUNDANCE SERVICES, INC.'S ACCEPTANCE OF THE MATERIALS SHIPPED WITH THIS JOB TICKET, TRANSPORTER REPRESENTS AND WARRANTS THAT ONLY THE MATERIAL DELIVERED BY OPERATOR/SHIPPER TO TRANSPORTER IS NOW DELIVERED BY TRANSPORTER TO SUNDANCE SERVICES, INC.'S FACILITY FOR DISPOSAL.</p> </div>			
<p>THIS WILL CERTIFY that the above Transporter loaded the material represented by this Transporter Statement at the above described location, and that it was tendered by the above described shipper. This will certify that no additional materials were added to this load, and that the material was delivered without incident.</p>			
<p>DRIVER: _____ (SIGNATURE)</p> <p>FACILITY REPRESENTATIVE: <u>Wia E.</u> (SIGNATURE)</p>			
<p>White - Sundance Canary - Sundance Acct #1 Pink - Transporter</p>			
<p>Reorder from: Vertigo Creative Services LLC • www.VertigoCreative.com • Form#SDH-004c</p>			

LEASE NAME:

RIG NAME & NUMBER:

VEHICLE NO:

TRANSPORTER COMPANY:

PHONE:

GENERATOR COMPANY MAN'S NAME:

PHONE:

CHARGE TO:

TYPE OF
MATERIAL☐ Tank Bottoms☐ Drilling Fluids☐ Rinsate☐ BS&W Content:☐ Solids☐ Contaminated Soil☐ Jet Out

Description:

VOLUME OF
MATERIAL☐ BBLs☒ YARD

RRC or API #

C-133#

STICKERS, CODES, NUMBERS, ETC.

AS A CONDITION TO SUNDANCE SERVICES, INC.'S ACCEPTANCE OF THE MATERIALS SHIPPED WITH THIS JOB TICKET, OPERATOR/SHIPPER REPRESENTS AND WARRANTS THAT THE WASTE MATERIAL SHIPPED HEREWITH IS MATERIAL EXEMPT FROM THE RESOURCE, CONSERVATION AND RECOVERY ACT OF 1976, AS AMENDED FROM TIME TO TIME, 40 U.S.C. § 6901, et seq., THE NM HEALTH AND SAF. CODE § 361.001 et seq., AND REGULATIONS RELATED THERETO, BY VIRTUE OF THE EXEMPTION AFFORDED DRILLING FLUIDS, PRODUCED WATERS, AND OTHER WASTE ASSOCIATED WITH THE EXPLORATION, DEVELOPMENT OR PRODUCTION OF CRUDE OIL OR NATURAL GAS OR GEOTHERMAL ENERGY.

ALSO AS A CONDITION TO SUNDANCE SERVICES, INC.'S ACCEPTANCE OF THE MATERIALS SHIPPED WITH THIS JOB TICKET, TRANSPORTER REPRESENTS AND WARRANTS THAT ONLY THE MATERIAL DELIVERED BY OPERATOR/SHIPPER TO TRANSPORTER IS NOW DELIVERED BY TRANSPORTER TO SUNDANCE SERVICES, INC.'S FACILITY FOR DISPOSAL.

THIS WILL CERTIFY that the above Transporter loaded the material represented by this Transporter Statement at the above described location, and that it was tendered by the above described shipper. This will certify that no additional materials were added to this load, and that the material was delivered without incident.

DRIVER:

(SIGNATURE)

FACILITY REPRESENTATIVE:

(SIGNATURE)

White - Sundance

Canary - Sundance Acct #1

Pink - Transporter

Reorder from: Vertigo Creative Services LLC • www.VertigoCreative.com • Form#SDI-004c

LEASE OPERATOR/SHIPPER/COMPANY: <u>Cross Timbers</u>		DATE: <u>7-21-24</u>
LEASE NAME: <u>UVA North Pool Field</u>		TIME: <u>4:57</u> AM/PM
RIG NAME & NUMBER:		VEHICLE NO: <u>707</u>
TRANSPORTER COMPANY: <u>Timberly</u>		PHONE:
GENERATOR COMPANY MAN'S NAME: <u>Wynn B.</u>		PHONE:

CHARGE TO:

Cross Timbers

TYPE OF MATERIAL

☐ Tank Bottoms ☐ Drilling Fluids ☐ Rinsate ☐ BS&W Content:
☐ Solids ☒ Contaminated Soil ☐ Jet Out

Description: 20

VOLUME OF MATERIAL

☐ BBLs. : ☒ YARD 20 : ☐

RRC or API #

C-133# Wm

STICKERS, CODES, NUMBERS, ETC.

AS A CONDITION TO SUNDANCE SERVICES, INC.'S ACCEPTANCE OF THE MATERIALS SHIPPED WITH THIS JOB TICKET, OPERATOR/SHIPPER REPRESENTS AND WARRANTS THAT THE WASTE MATERIAL SHIPPED HEREWITH IS MATERIAL EXEMPT FROM THE RESOURCE, CONSERVATION AND RECOVERY ACT OF 1976, AS AMENDED FROM TIME TO TIME, 40 U.S.C. § 6901, et seq., THE NM HEALTH AND SAF. CODE § 361.001 et seq., AND REGULATIONS RELATED THERETO, BY VIRTUE OF THE EXEMPTION AFFORDED DRILLING FLUIDS, PRODUCED WATERS, AND OTHER WASTE ASSOCIATED WITH THE EXPLORATION, DEVELOPMENT OR PRODUCTION OF CRUDE OIL OR NATURAL GAS OR GEOTHERMAL ENERGY.

ALSO AS A CONDITION TO SUNDANCE SERVICES, INC.'S ACCEPTANCE OF THE MATERIALS SHIPPED WITH THIS JOB TICKET, TRANSPORTER REPRESENTS AND WARRANTS THAT ONLY THE MATERIAL DELIVERED BY OPERATOR/SHIPPER TO TRANSPORTER IS NOW DELIVERED BY TRANSPORTER TO SUNDANCE SERVICES, INC.'S FACILITY FOR DISPOSAL.

THIS WILL CERTIFY that the above Transporter loaded the material represented by this Transporter Statement at the above described location, and that it was tendered by the above described shipper. This will certify that no additional materials were added to this load, and that the material was delivered without incident.

DRIVER: [Signature]

(SIGNATURE)

FACILITY REPRESENTATIVE: [Signature]

(SIGNATURE)

White - Sundance

Canary - Sundance Acct #1

Pink - Transporter

Reorder from: Vertigo Creative Services LLC • www.VertigoCreative.com • Form#SDI-004c

RIG NAME & NUMBER:

VEHICLE NO:

TRANSPORTER COMPANY:

PHONE:

GENERATOR COMPANY MAN'S NAME:

PHONE:

CHARGE TO:

TYPE OF
MATERIAL☐ Tank Bottoms☐ Drilling Fluids☐ Rinsate☐ BS&W Content:☐ Solids☒ Contaminated Soil☐ Jet Out

Description:

VOLUME OF
MATERIAL☐ BBLS.:☐ YARD:☐:

RRC or API #

C-133#

STICKERS, CODES, NUMBERS, ETC.

AS A CONDITION TO SUNDANCE SERVICES, INC.'S ACCEPTANCE OF THE MATERIALS SHIPPED WITH THIS JOB TICKET, OPERATOR/SHIPPER REPRESENTS AND WARRANTS THAT THE WASTE MATERIAL SHIPPED HERewith IS MATERIAL EXEMPT FROM THE RESOURCE, CONSERVATION AND RECOVERY ACT OF 1976, AS AMENDED FROM TIME TO TIME, 40 U.S.C. § 6901, et seq., THE NM HEALTH AND SAF. CODE § 361.001 et seq., AND REGULATIONS RELATED THERETO, BY VIRTUE OF THE EXEMPTION AFFORDED DRILLING FLUIDS, PRODUCED WATERS, AND OTHER WASTE ASSOCIATED WITH THE EXPLORATION, DEVELOPMENT OR PRODUCTION OF CRUDE OIL OR NATURAL GAS OR GEOTHERMAL ENERGY.

ALSO AS A CONDITION TO SUNDANCE SERVICES, INC.'S ACCEPTANCE OF THE MATERIALS SHIPPED WITH THIS JOB TICKET, TRANSPORTER REPRESENTS AND WARRANTS THAT ONLY THE MATERIAL DELIVERED BY OPERATOR/SHIPPER TO TRANSPORTER IS NOW DELIVERED BY TRANSPORTER TO SUNDANCE SERVICES, INC.'S FACILITY FOR DISPOSAL.

THIS WILL CERTIFY that the above Transporter loaded the material represented by this Transporter Statement at the above described location, and that it was tendered by the above described shipper. This will certify that no additional materials were added to this load, and that the material was delivered without incident.

DRIVER:

(SIGNATURE)

FACILITY REPRESENTATIVE:

(SIGNATURE)

White - Sundance

Canary - Sundance Acct #1

Pink - Transporter

Reorder from: Vertigo Creative Services LLC • www.VertigoCreative.com • FormSDI-004c

RIG NAME & NUMBER:		DATE: 12-31-24
TRANSPORTER COMPANY: Timothy		TIME: 2:25 AM/PM
GENERATOR COMPANY MAN'S NAME: Kevin Bonnell		VEHICLE NO: 707
PHONE:		
PHONE:		
CHARGE TO: Cross Timbers		
TYPE OF MATERIAL	<input type="checkbox"/> Tank Bottoms <input type="checkbox"/> Drilling Fluids <input type="checkbox"/> Rinsate <input type="checkbox"/> BS&W Content: <input type="checkbox"/> Solids <input checked="" type="checkbox"/> Contaminated Soil <input type="checkbox"/> Jet Out	
	Description: 20	
VOLUME OF MATERIAL	<input type="checkbox"/> BBLs: <input checked="" type="checkbox"/> YARD: 20 <input type="checkbox"/>	
RRC or API #	C-133# Nm	

STICKERS, CODES, NUMBERS, ETC.

AS A CONDITION TO SUNDANCE SERVICES, INC.'S ACCEPTANCE OF THE MATERIALS SHIPPED WITH THIS JOB TICKET, OPERATOR/SHIPPER REPRESENTS AND WARRANTS THAT THE WASTE MATERIAL SHIPPED HEREWITH IS MATERIAL EXEMPT FROM THE RESOURCE, CONSERVATION AND RECOVERY ACT OF 1976, AS AMENDED FROM TIME TO TIME, 40 U.S.C. § 6901, et seq., THE NM HEALTH AND SAF. CODE § 361001 et seq., AND REGULATIONS RELATED THERETO, BY VIRTUE OF THE EXEMPTION AFFORDED DRILLING FLUIDS, PRODUCED WATERS, AND OTHER WASTE ASSOCIATED WITH THE EXPLORATION, DEVELOPMENT OR PRODUCTION OF CRUDE OIL OR NATURAL GAS OR GEOTHERMAL ENERGY.

ALSO AS A CONDITION TO SUNDANCE SERVICES, INC.'S ACCEPTANCE OF THE MATERIALS SHIPPED WITH THIS JOB TICKET, TRANSPORTER REPRESENTS AND WARRANTS THAT ONLY THE MATERIAL DELIVERED BY OPERATOR/SHIPPER TO TRANSPORTER IS NOW DELIVERED BY TRANSPORTER TO SUNDANCE SERVICES, INC.'S FACILITY FOR DISPOSAL.

THIS WILL CERTIFY that the above Transporter loaded the material represented by this Transporter Statement at the above described location, and that it was tendered by the above described shipper. This will certify that no additional materials were added to this load, and that the material was delivered without incident.

DRIVER: **Diego**
 (SIGNATURE)

FACILITY REPRESENTATIVE: **Mia E.**
 (SIGNATURE)

White - Sundance Canary - Sundance Acct #1 Pink - Transporter

Reorder from: Vertigo Creative Services LLC • www.VertigoCreative.com • Form#SQI-004c

DATE: 12-31-24	
TIME: 4:11 AM/PM	
RIG NAME & NUMBER:	VEHICLE NO: 701
TRANSPORTER COMPANY: Trinity	PHONE:
GENERATOR COMPANY MAN'S NAME: Kevin B.	PHONE:
CHARGE TO: Cross Timbers	
TYPE OF MATERIAL <input type="checkbox"/> Tank Bottoms <input type="checkbox"/> Drilling Fluids <input type="checkbox"/> Rinsate <input type="checkbox"/> BS&W Content: <input type="checkbox"/> Solids <input type="checkbox"/> Contaminated Soil <input type="checkbox"/> Jet Out	
Description: 3D	
VOLUME OF MATERIAL <input type="checkbox"/> BBLs. : <input checked="" type="checkbox"/> YARD 20 : <input type="checkbox"/>	
RRC or API # C-133# Nm	

STICKERS, CODES, NUMBERS, ETC.

AS A CONDITION TO SUNDANCE SERVICES, INC.'S ACCEPTANCE OF THE MATERIALS SHIPPED WITH THIS JOB TICKET, OPERATOR/SHIPPER REPRESENTS AND WARRANTS THAT THE WASTE MATERIAL SHIPPED HEREWITH IS MATERIAL EXEMPT FROM THE RESOURCE, CONSERVATION AND RECOVERY ACT OF 1976, AS AMENDED FROM TIME TO TIME, 40 U.S.C. § 6901, et seq., THE NM HEALTH AND SAF. CODE § 381.001 et seq., AND REGULATIONS RELATED THERETO, BY VIRTUE OF THE EXEMPTION AFFORDED DRILLING FLUIDS, PRODUCED WATERS, AND OTHER WASTE ASSOCIATED WITH THE EXPLORATION, DEVELOPMENT OR PRODUCTION OF CRUDE OIL OR NATURAL GAS OR GEOTHERMAL ENERGY.

ALSO AS A CONDITION TO SUNDANCE SERVICES, INC.'S ACCEPTANCE OF THE MATERIALS SHIPPED WITH THIS JOB TICKET, TRANSPORTER REPRESENTS AND WARRANTS THAT ONLY THE MATERIAL DELIVERED BY OPERATOR/SHIPPER TO TRANSPORTER IS NOW DELIVERED BY TRANSPORTER TO SUNDANCE SERVICES, INC.'S FACILITY FOR DISPOSAL.

THIS WILL CERTIFY that the above Transporter loaded the material represented by this Transporter Statement at the above described location, and that it was tendered by the above described shipper. This will certify that no additional materials were added to this load, and that the material was delivered without incident.

DRIVER:

(SIGNATURE)

FACILITY REPRESENTATIVE:

(SIGNATURE)

White - Sundance

Canary - Sundance Acct #1

Pink - Transporter

Reorder from: Vertigo Creative Services LLC • www.VertigoCreative.com • Form#SCB-004c

Received by OCD: 12/4/2024 3:42:18 PM

DATE:

TIME: 11:14 AM/PM

Page 1004 of 1229

RIG NAME & NUMBER:

VEHICLE NO:

TRANSPORTER COMPANY:

PHONE:

GENERATOR COMPANY MAN'S NAME:

PHONE:

CHARGE TO:

TYPE OF MATERIAL

☐ Tank Bottoms☐ Drilling Fluids☐ Rinsate☐ BS&W Content:☐ Solids☒ Contaminated Soil☐ Jet Out

Description:

VOLUME OF MATERIAL

☐ BBLs.☐ YARD

RRC or API #

C-133#

STICKERS, CODES, NUMBERS, ETC.

AS A CONDITION TO SUNDANCE SERVICES, INC.'S ACCEPTANCE OF THE MATERIALS SHIPPED WITH THIS JOB TICKET, OPERATOR/SHIPPER REPRESENTS AND WARRANTS THAT THE WASTE MATERIAL SHIPPED HEREWITH IS MATERIAL EXEMPT FROM THE RESOURCE, CONSERVATION AND RECOVERY ACT OF 1976, AS AMENDED FROM TIME TO TIME, 40 U.S.C. § 6901, et seq., THE NM HEALTH AND SAF. CODE § 361.001 et seq., AND REGULATIONS RELATED THERETO, BY VIRTUE OF THE EXEMPTION AFFORDED DRILLING FLUIDS, PRODUCED WATERS, AND OTHER WASTE ASSOCIATED WITH THE EXPLORATION, DEVELOPMENT OR PRODUCTION OF CRUDE OIL OR NATURAL GAS OR GEOTHERMAL ENERGY.

ALSO AS A CONDITION TO SUNDANCE SERVICES, INC.'S ACCEPTANCE OF THE MATERIALS SHIPPED WITH THIS JOB TICKET, TRANSPORTER REPRESENTS AND WARRANTS THAT ONLY THE MATERIAL DELIVERED BY OPERATOR/SHIPPER TO TRANSPORTER IS NOW DELIVERED BY TRANSPORTER TO SUNDANCE SERVICES, INC.'S FACILITY FOR DISPOSAL.

THIS WILL CERTIFY that the above Transporter loaded the material represented by this Transporter Statement at the above described location, and that it was tendered by the above described shipper. This will certify that no additional materials were added to this load, and that the material was delivered without incident.

DRIVER:

(SIGNATURE)

FACILITY REPRESENTATIVE:

(SIGNATURE)

White - Sundance

Canary - Sundance Acct #1

Pink - Transporter

Reorder from: Vertigo Creative Services LLC • www.VertigoCreative.com • FormSDH-004c

LEASE NAME: <u>Cross Timbers</u>		DATE: <u>12/31/24</u>
RIG NAME & NUMBER:		TIME: <u>1356</u> AM/PM
TRANSPORTER COMPANY: <u>Unity</u>		VEHICLE NO: <u>701</u>
GENERATOR COMPANY MAN'S NAME: <u>Kevin Bennett</u>		PHONE:
CHARGE TO: <u>Cross Timbers</u>		PHONE:
TYPE OF MATERIAL <input type="checkbox"/> Tank Bottoms <input type="checkbox"/> Drilling Fluids <input type="checkbox"/> Rinsate <input type="checkbox"/> BS&W Content: <input type="checkbox"/> Solids <input checked="" type="checkbox"/> Contaminated Soil <input type="checkbox"/> Jet Out		
Description: <u>20</u>		
VOLUME OF MATERIAL <input type="checkbox"/> BBLs. <input checked="" type="checkbox"/> YARD <u>20</u>		
RRC or API # <u>C-133#</u>		

STICKERS, CODES, NUMBERS, ETC.

AS A CONDITION TO SUNDANCE SERVICES, INC.'S ACCEPTANCE OF THE MATERIALS SHIPPED WITH THIS JOB TICKET, OPERATOR/SHIPPER REPRESENTS AND WARRANTS THAT THE WASTE MATERIAL SHIPPED HEREWITH IS MATERIAL EXEMPT FROM THE RESOURCE, CONSERVATION AND RECOVERY ACT OF 1976, AS AMENDED FROM TIME TO TIME, 40 U.S.C. 5 6901, et seq., THE NM HEALTH AND SAF. CODE 5 361.001 et seq., AND REGULATIONS RELATED THERETO, BY VIRTUE OF THE EXEMPTION AFFORDED DRILLING FLUIDS, PRODUCED WATERS, AND OTHER WASTE ASSOCIATED WITH THE EXPLORATION, DEVELOPMENT OR PRODUCTION OF CRUDE OIL OR NATURAL GAS OR GEOTHERMAL ENERGY.

ALSO AS A CONDITION TO SUNDANCE SERVICES, INC.'S ACCEPTANCE OF THE MATERIALS SHIPPED WITH THIS JOB TICKET, TRANSPORTER REPRESENTS AND WARRANTS THAT ONLY THE MATERIAL DELIVERED BY OPERATOR/SHIPPER TO TRANSPORTER IS NOW DELIVERED BY TRANSPORTER TO SUNDANCE SERVICES, INC.'S FACILITY FOR DISPOSAL.

THIS WILL CERTIFY that the above Transporter loaded the material represented by this Transporter Statement at the above described location, and that it was tendered by the above described shipper. This will certify that no additional materials were added to this load, and that the material was delivered without incident.

DRIVER: Maria Estrada

(SIGNATURE)

FACILITY REPRESENTATIVE: Mia E.

(SIGNATURE)

White - Sundance

Canary - Sundance Acct #1

Pink - Transporter

Reorder from: Vertigo Creative Services LLC • www.VertigoCreative.com • Form SDI-004c

LEASE NAME: C-133 Timbers		DATE: 7/31/24
RIG NAME & NUMBER: C-133 Timbers		TIME: 8:48 AM/PM
TRANSPORTER COMPANY: Timely		VEHICLE NO: 701
GENERATOR COMPANY MAN'S NAME: Kevin Bennett		PHONE:
CHARGE TO: C-133 Timbers		PHONE:
TYPE OF MATERIAL Description:	<input type="checkbox"/> Tank Bottoms	
	<input type="checkbox"/> Solids	
VOLUME OF MATERIAL	<input type="checkbox"/> BBLs	
	<input type="checkbox"/> YARD	
RRC or API # C-133#		
STICKERS, CODES, NUMBERS, ETC.		
<p>AS A CONDITION TO SUNDANCE SERVICES, INC.'S ACCEPTANCE OF THE MATERIALS SHIPPED WITH THIS JOB TICKET, OPERATOR/SHIPPER REPRESENTS AND WARRANTS THAT THE WASTE MATERIAL SHIPPED HERewith IS MATERIAL EXEMPT FROM THE RESOURCE, CONSERVATION AND RECOVERY ACT OF 1976, AS AMENDED FROM TIME TO TIME, 40 U.S.C. § 6901, et seq., THE NM HEALTH AND SAF. CODE § 361.001 et seq., AND REGULATIONS RELATED THERETO, BY VIRTUE OF THE EXEMPTION AFFORDED DRILLING FLUIDS, PRODUCED WATERS, AND OTHER WASTE ASSOCIATED WITH THE EXPLORATION, DEVELOPMENT OR PRODUCTION OF CRUDE OIL OR NATURAL GAS OR GEOTHERMAL ENERGY.</p> <p>ALSO AS A CONDITION TO SUNDANCE SERVICES, INC.'S ACCEPTANCE OF THE MATERIALS SHIPPED WITH THIS JOB TICKET, TRANSPORTER REPRESENTS AND WARRANTS THAT ONLY THE MATERIAL DELIVERED BY OPERATOR/SHIPPER TO TRANSPORTER IS NOW DELIVERED BY TRANSPORTER TO SUNDANCE SERVICES, INC.'S FACILITY FOR DISPOSAL.</p>		
<p>THIS WILL CERTIFY that the above Transporter loaded the material represented by this Transporter Statement at the above described location, and that it was tendered by the above described shipper. This will certify that no additional materials were added to this load, and that the material was delivered without incident.</p>		
DRIVER: <u>Kateri Whicker</u>		
FACILITY REPRESENTATIVE: <u>Mia E.</u>		
White - Sundance Canary - Sundance Acct #1 Pink - Transporter		
Reorder from: Vertigo Creative Services LLC • www.VertigoCreative.com • FormSCD-004c		

LEASE NAME: <u>Timber</u>		DATE: <u>7-31-24</u>
TRUCK NAME & NUMBER: <u>Timber</u>		TIME: <u>4:10</u> AM/PM
TRANSPORTER COMPANY: <u>Timber</u>		VEHICLE NO: <u>708</u>
GENERATOR COMPANY MAN'S NAME: <u>Karin R.</u>		PHONE: _____
CHARGE TO: <u>Cross Timbers</u>		PHONE: _____
TYPE OF MATERIAL		
<input type="checkbox"/> Tank Bottoms <input type="checkbox"/> Drilling Fluids <input type="checkbox"/> Rinsate <input type="checkbox"/> BS&W Content:		
<input type="checkbox"/> Solids <input checked="" type="checkbox"/> Contaminated Soil <input type="checkbox"/> Jet Out		
Description: _____		
VOLUME OF MATERIAL		
<input type="checkbox"/> BBLS. _____ <input checked="" type="checkbox"/> YARD <u>20</u> <input type="checkbox"/> _____		
RRC or API # _____ C-133# <u>Nm</u>		
STICKERS, CODES, NUMBERS, ETC.		
<p>AS A CONDITION TO SUNDANCE SERVICES, INC.'S ACCEPTANCE OF THE MATERIALS SHIPPED WITH THIS JOB TICKET, OPERATOR/SHIPPER REPRESENTS AND WARRANTS THAT THE WASTE MATERIAL SHIPPED HEREWITH IS MATERIAL EXEMPT FROM THE RESOURCE, CONSERVATION AND RECOVERY ACT OF 1976, AS AMENDED FROM TIME TO TIME, 40 U.S.C. § 6901, et seq., THE NW HEALTH AND SAF. CODE § 361.001 et seq., AND REGULATIONS RELATED THERETO, BY VIRTUE OF THE EXEMPTION AFFORDED DRILLING FLUIDS, PRODUCED WATERS, AND OTHER WASTE ASSOCIATED WITH THE EXPLORATION, DEVELOPMENT OR PRODUCTION OF CRUDE OIL OR NATURAL GAS OR GEOTHERMAL ENERGY.</p> <p>ALSO AS A CONDITION TO SUNDANCE SERVICES, INC.'S ACCEPTANCE OF THE MATERIALS SHIPPED WITH THIS JOB TICKET, TRANSPORTER REPRESENTS AND WARRANTS THAT ONLY THE MATERIAL DELIVERED BY OPERATOR/SHIPPER TO TRANSPORTER IS NOW DELIVERED BY TRANSPORTER TO SUNDANCE SERVICES, INC.'S FACILITY FOR DISPOSAL.</p>		
THIS WILL CERTIFY that the above Transporter loaded the material represented by this Transporter Statement at the above described location, and that it was tendered by the above described shipper. This will certify that no additional materials were added to this load, and that the material was delivered without incident.		
DRIVER: _____ (SIGNATURE)		
FACILITY REPRESENTATIVE: _____ (SIGNATURE) <u>Mia E.</u>		
White - Sundance Canary - Sundance Acct #1 Pink - Transporter		
Reorder from: Vertigo Creative Services LLC • www.VertigoCreative.com • Form#SDH-004c		

RIG NAME & NUMBER:		DATE: 7-31-24
TRANSPORTER COMPANY:		TIME: 1:58 AM/PM
GENERATOR COMPANY MAN'S NAME:		VEHICLE NO: 708
PHONE:		
PHONE:		
CHARGE TO: Cross Timbers		
TYPE OF MATERIAL		
<input type="checkbox"/> Tank Bottoms	<input type="checkbox"/> Drilling Fluids	<input type="checkbox"/> Rinsate
<input type="checkbox"/> Solids	<input checked="" type="checkbox"/> Contaminated Soil	<input type="checkbox"/> BS&W Content:
Description: 30		
VOLUME OF MATERIAL		
<input type="checkbox"/> BBLs:	<input checked="" type="checkbox"/> YARD: 20	<input type="checkbox"/>
RRC or API # C-133#		

STICKERS, CODES, NUMBERS, ETC.

AS A CONDITION TO SUNDANCE SERVICES, INC.'S ACCEPTANCE OF THE MATERIALS SHIPPED WITH THIS JOB TICKET, OPERATOR/SHIPPER REPRESENTS AND WARRANTS THAT THE WASTE MATERIAL SHIPPED HEREWITH IS MATERIAL EXEMPT FROM THE RESOURCE, CONSERVATION AND RECOVERY ACT OF 1976, AS AMENDED FROM TIME TO TIME, 40 U.S.C. § 6901, et seq., THE NM HEALTH AND SAF. CODE § 361.001 et seq., AND REGULATIONS RELATED THERETO, BY VIRTUE OF THE EXEMPTION AFFORDED DRILLING FLUIDS, PRODUCED WATERS, AND OTHER WASTE ASSOCIATED WITH THE EXPLORATION, DEVELOPMENT OR PRODUCTION OF CRUDE OIL OR NATURAL GAS OR GEOTHERMAL ENERGY.

ALSO AS A CONDITION TO SUNDANCE SERVICES, INC.'S ACCEPTANCE OF THE MATERIALS SHIPPED WITH THIS JOB TICKET, TRANSPORTER REPRESENTS AND WARRANTS THAT ONLY THE MATERIAL DELIVERED BY OPERATOR/SHIPPER TO TRANSPORTER IS NOW DELIVERED BY TRANSPORTER TO SUNDANCE SERVICES, INC.'S FACILITY FOR DISPOSAL.

THIS WILL CERTIFY that the above Transporter loaded the material represented by this Transporter Statement at the above described location, and that it was tendered by the above described shipper. This will certify that no additional materials were added to this load, and that the material was delivered without incident.

DRIVER:

(SIGNATURE)

FACILITY REPRESENTATIVE:

(SIGNATURE)

White - Sundance

Canary - Sundance Acct #1

Pink - Transporter

Reorder from: Vertigo Creative Services LLC • www.VertigoCreative.com • Form#SDI-004c

RIG NAME & NUMBER:

TRANSPORTER COMPANY:

GENERATOR COMPANY MAN'S NAME:

PHONE:

PHONE:

CHARGE TO:

TYPE OF MATERIAL

☐ Tank Bottoms☐ Drilling Fluids☐ Rinsate☐ BS&W Content:☐ Solids☒ Contaminated Soil☐ Jet Out

Description:

VOLUME OF MATERIAL

☐ BBLs☒ YARD

RRC or API #

C-133#

STICKERS, CODES, NUMBERS, ETC.

AS A CONDITION TO SUNDANCE SERVICES, INC.'S ACCEPTANCE OF THE MATERIALS SHIPPED WITH THIS JOB TICKET, OPERATOR/SHIPPER REPRESENTS AND WARRANTS THAT THE WASTE MATERIAL SHIPPED HEREWITH IS MATERIAL EXEMPT FROM THE RESOURCE, CONSERVATION AND RECOVERY ACT OF 1976, AS AMENDED FROM TIME TO TIME, 40 U.S.C. § 6901, et seq., THE NM HEALTH AND SAF. CODE § 361.001 et seq., AND REGULATIONS RELATED THERETO, BY VIRTUE OF THE EXEMPTION AFFORDED DRILLING FLUIDS, PRODUCED WATERS, AND OTHER WASTE ASSOCIATED WITH THE EXPLORATION, DEVELOPMENT OR PRODUCTION OF CRUDE OIL OR NATURAL GAS OR GEOTHERMAL ENERGY.

ALSO AS A CONDITION TO SUNDANCE SERVICES, INC.'S ACCEPTANCE OF THE MATERIALS SHIPPED WITH THIS JOB TICKET, TRANSPORTER REPRESENTS AND WARRANTS THAT ONLY THE MATERIAL DELIVERED BY OPERATOR/SHIPPER TO TRANSPORTER IS NOW DELIVERED BY TRANSPORTER TO SUNDANCE SERVICES, INC.'S FACILITY FOR DISPOSAL.

THIS WILL CERTIFY that the above Transporter loaded the material represented by this Transporter Statement at the above described location, and that it was tendered by the above described shipper. This will certify that no additional materials were added to this load, and that the material was delivered without incident.

DRIVER:

(SIGNATURE)

FACILITY REPRESENTATIVE:

(SIGNATURE)

White - Sundance

Canary - Sundance Acct #1

Pink - Transporter

Reorder from: Vertigo Creative Services LLC • www.VertigoCreative.com • Form 5021-004c

DATE: 12/4/24	
TIME: 3:42 PM	
VEHICLE NO: 708	
PHONE:	
PHONE:	
CHARGE TO: Cross Timbers	
TYPE OF MATERIAL [] Tank Bottoms [] Drilling Fluids [] Rinsate [] BS&W Content [] Solids [x] Contaminated Soil [] Jet Out	
Description: 30	
VOLUME OF MATERIAL [] BBLS. : [x] YARD 20 : []	
RRC or API # C-133# NM	
STICKERS, CODES, NUMBERS, ETC.	
AS A CONDITION TO SUNDANCE SERVICES, INC.'S ACCEPTANCE OF THE MATERIALS SHIPPED WITH THIS JOB TICKET, OPERATOR/SHIPPER REPRESENTS AND WARRANTS THAT THE WASTE MATERIAL SHIPPED HEREWITH IS MATERIAL EXEMPT FROM THE RESOURCE, CONSERVATION AND RECOVERY ACT OF 1976, AS AMENDED FROM TIME TO TIME, 40 U.S.C. § 6901, et seq., THE NM HEALTH AND SAF. CODE § 361.001 et seq., AND REGULATIONS RELATED THERETO, BY VIRTUE OF THE EXEMPTION AFFORDED DRILLING FLUIDS, PRODUCED WATERS, AND OTHER WASTE ASSOCIATED WITH THE EXPLORATION, DEVELOPMENT OR PRODUCTION OF CRUDE OIL OR NATURAL GAS OR GEOTHERMAL ENERGY.	
ALSO AS A CONDITION TO SUNDANCE SERVICES, INC.'S ACCEPTANCE OF THE MATERIALS SHIPPED WITH THIS JOB TICKET, TRANSPORTER REPRESENTS AND WARRANTS THAT ONLY THE MATERIAL DELIVERED BY OPERATOR/SHIPPER TO TRANSPORTER IS NOW DELIVERED BY TRANSPORTER TO SUNDANCE SERVICES, INC.'S FACILITY FOR DISPOSAL.	
THIS WILL CERTIFY that the above Transporter loaded the material represented by this Transporter Statement at the above described location, and that it was tendered by the above described shipper. This will certify that no additional materials were added to this load, and that the material was delivered without incident.	
DRIVER: [Signature]	
FACILITY REPRESENTATIVE: [Signature] Mia E.	
White - Sundance Canary - Sundance Acct #1 Pink - Transporter	
Reorder from: Vertigo Creative Services LLC - www.VertigoCreative.com - FormSDI-004c	

RIG NAME & NUMBER:

VEHICLE NO:

TRANSPORTER COMPANY:

PHONE:

GENERATOR COMPANY MAN'S NAME:

PHONE:

CHARGE TO:

TYPE OF
MATERIAL☐ Tank Bottoms☐ Drilling Fluids☐ Rinsate☐ BS&W Content:☐ Solids☒ Contaminated Soil☐ Jet Out

Description:

VOLUME OF
MATERIAL☐ BBLs. _____ :☐ YARD 20 _____ :☐ _____

RRC or API #

C-133#

STICKERS, CODES, NUMBERS, ETC.

AS A CONDITION TO SUNDANCE SERVICES, INC.'S ACCEPTANCE OF THE MATERIALS SHIPPED WITH THIS JOB TICKET, OPERATOR/SHIPPER REPRESENTS AND WARRANTS THAT THE WASTE MATERIAL SHIPPED HEREWITH IS MATERIAL EXEMPT FROM THE RESOURCE, CONSERVATION AND RECOVERY ACT OF 1976, AS AMENDED FROM TIME TO TIME, 40 U.S.C. § 8901, et seq., THE NM HEALTH AND SAF. CODE § 361.001 et seq., AND REGULATIONS RELATED THEREBY, BY VIRTUE OF THE EXEMPTION AFFORDED DRILLING FLUIDS, PRODUCED WATERS, AND OTHER WASTE ASSOCIATED WITH THE EXPLORATION, DEVELOPMENT OR PRODUCTION OF CRUDE OIL OR NATURAL GAS OR GEOTHERMAL ENERGY.

ALSO AS A CONDITION TO SUNDANCE SERVICES, INC.'S ACCEPTANCE OF THE MATERIALS SHIPPED WITH THIS JOB TICKET, TRANSPORTER REPRESENTS AND WARRANTS THAT ONLY THE MATERIAL DELIVERED BY OPERATOR/SHIPPER TO TRANSPORTER IS NOW DELIVERED BY TRANSPORTER TO SUNDANCE SERVICES, INC.'S FACILITY FOR DISPOSAL.

THIS WILL CERTIFY that the above Transporter loaded the material represented by this Transporter Statement at the above described location, and that it was tendered by the above described shipper. This will certify that no additional materials were added to this load, and that the material was delivered without incident.

DRIVER:

(SIGNATURE)

FACILITY REPRESENTATIVE:

(SIGNATURE)

White - Sundance

Canary - Sundance Acct #1

Pink - Transporter

LEASE OPERATOR/SHIPPER/COMPANY: <u>Cross Timbers</u>		DATE: <u>7/31/24</u>										
LEASE NAME: <u>NW 1/4 Sec 10 T12N R10E</u>		TIME: <u>8:45</u> AM/PM										
RIG NAME & NUMBER:		VEHICLE NO: <u>706</u>										
TRANSPORTER COMPANY: <u>Trinity</u>		PHONE:										
GENERATOR COMPANY MAN'S NAME: <u>Kevin Bunch</u>		PHONE:										
CHARGE TO: <u>Cross T</u>												
<table style="width: 100%;"> <tr> <td>TYPE OF MATERIAL</td> <td><input type="checkbox"/> Tank Bottoms</td> <td><input type="checkbox"/> Drilling Fluids</td> <td><input type="checkbox"/> Rinsate</td> <td><input type="checkbox"/> BS&W Content:</td> </tr> <tr> <td></td> <td><input type="checkbox"/> Solids</td> <td><input checked="" type="checkbox"/> Contaminated Soil</td> <td><input type="checkbox"/> Jet Out</td> <td></td> </tr> </table>			TYPE OF MATERIAL	<input type="checkbox"/> Tank Bottoms	<input type="checkbox"/> Drilling Fluids	<input type="checkbox"/> Rinsate	<input type="checkbox"/> BS&W Content:		<input type="checkbox"/> Solids	<input checked="" type="checkbox"/> Contaminated Soil	<input type="checkbox"/> Jet Out	
TYPE OF MATERIAL	<input type="checkbox"/> Tank Bottoms	<input type="checkbox"/> Drilling Fluids	<input type="checkbox"/> Rinsate	<input type="checkbox"/> BS&W Content:								
	<input type="checkbox"/> Solids	<input checked="" type="checkbox"/> Contaminated Soil	<input type="checkbox"/> Jet Out									
Description: <u>2D</u>												
<table style="width: 100%;"> <tr> <td>VOLUME OF MATERIAL</td> <td><input type="checkbox"/> BBLs: _____</td> <td><input type="checkbox"/> YARD: <u>20</u></td> <td><input type="checkbox"/> _____</td> </tr> </table>			VOLUME OF MATERIAL	<input type="checkbox"/> BBLs: _____	<input type="checkbox"/> YARD: <u>20</u>	<input type="checkbox"/> _____						
VOLUME OF MATERIAL	<input type="checkbox"/> BBLs: _____	<input type="checkbox"/> YARD: <u>20</u>	<input type="checkbox"/> _____									
RRC or API #		C-133# <u>Nm</u>										
<div style="border: 1px dashed black; padding: 5px;"> <p>STICKERS, CODES, NUMBERS, ETC.</p> <p>AS A CONDITION TO SUNDANCE SERVICES, INC.'S ACCEPTANCE OF THE MATERIALS SHIPPED WITH THIS JOB TICKET, OPERATOR/SHIPPER REPRESENTS AND WARRANTS THAT THE WASTE MATERIAL SHIPPED HEREWITH IS MATERIAL EXEMPT FROM THE RESOURCE, CONSERVATION AND RECOVERY ACT OF 1976, AS AMENDED FROM TIME TO TIME, 40 U.S.C. § 8901, et seq., THE NM HEALTH AND SAF. CODE § 361.001 et seq., AND REGULATIONS RELATED THERETO, BY VIRTUE OF THE EXEMPTION AFFORDED DRILLING FLUIDS, PRODUCED WATERS, AND OTHER WASTE ASSOCIATED WITH THE EXPLORATION, DEVELOPMENT OR PRODUCTION OF CRUDE OIL OR NATURAL GAS OR GEOTHERMAL ENERGY.</p> <p>ALSO AS A CONDITION TO SUNDANCE SERVICES, INC.'S ACCEPTANCE OF THE MATERIALS SHIPPED WITH THIS JOB TICKET, TRANSPORTER REPRESENTS AND WARRANTS THAT ONLY THE MATERIAL DELIVERED BY OPERATOR/SHIPPER TO TRANSPORTER IS NOW DELIVERED BY TRANSPORTER TO SUNDANCE SERVICES, INC.'S FACILITY FOR DISPOSAL.</p> </div>												
<p>THIS WILL CERTIFY that the above Transporter loaded the material represented by this Transporter Statement at the above described location, and that it was tendered by the above described shipper. This will certify that no additional materials were added to this load, and that the material was delivered without incident.</p>												
<p>DRIVER: <u>Kevin D</u></p> <p style="text-align: center;"><small>(SIGNATURE)</small></p>												
<p>FACILITY REPRESENTATIVE: <u>Mia E.</u></p> <p style="text-align: center;"><small>(SIGNATURE)</small></p>												
<p>White - Sundance Canary - Sundance Acct #1 Pink - Transporter</p>												
<p><small>Reorder from: Vertigo Creative Services LLC • www.VertigoCreative.com • Form PSDI-004c</small></p>												

LEASE OPERATOR/SHIPPER/COMPANY:		DATE: 12/31/24	
RIG NAME & NUMBER:		TIME: 2:19 AM/PM	
TRANSPORTER COMPANY: Timblys		VEHICLE NO: 706	
GENERATOR COMPANY MAN'S NAME: Kevin Bennett		PHONE:	
CHARGE TO: Cross Timbers			
TYPE OF MATERIAL <input type="checkbox"/> Tank Bottoms <input type="checkbox"/> Drilling Fluids <input type="checkbox"/> Rinsate <input type="checkbox"/> BS&W Content: <input type="checkbox"/> Solids <input checked="" type="checkbox"/> Contaminated Soil <input type="checkbox"/> Jet Out _____ Description: _____			
VOLUME OF MATERIAL <input type="checkbox"/> BBLs, _____ : <input checked="" type="checkbox"/> YARD 20 : <input type="checkbox"/> _____			
RRC or API #		C-133# Wm	
STICKERS, CODES, NUMBERS, ETC.		AS A CONDITION TO SUNDANCE SERVICES, INC.'S ACCEPTANCE OF THE MATERIALS SHIPPED WITH THIS JOB TICKET, OPERATOR/SHIPPER REPRESENTS AND WARRANTS THAT THE WASTE MATERIAL SHIPPED HEREWITH IS MATERIAL EXEMPT FROM THE RESOURCE, CONSERVATION AND RECOVERY ACT OF 1976, AS AMENDED FROM TIME TO TIME, 40 U.S.C. § 6901, et seq., THE NM HEALTH AND SAF. CODE § 361.001 et seq., AND REGULATIONS RELATED THERETO, BY VIRTUE OF THE EXEMPTION AFFORDED DRILLING FLUIDS, PRODUCED WATERS, AND OTHER WASTE ASSOCIATED WITH THE EXPLORATION, DEVELOPMENT OR PRODUCTION OF CRUDE OIL OR NATURAL GAS OR GEOTHERMAL ENERGY. ALSO AS A CONDITION TO SUNDANCE SERVICES, INC.'S ACCEPTANCE OF THE MATERIALS SHIPPED WITH THIS JOB TICKET, TRANSPORTER REPRESENTS AND WARRANTS THAT ONLY THE MATERIAL DELIVERED BY OPERATOR/SHIPPER TO TRANSPORTER IS NOW DELIVERED BY TRANSPORTER TO SUNDANCE SERVICES, INC.'S FACILITY FOR DISPOSAL.	
THIS WILL CERTIFY that the above Transporter loaded the material represented by this Transporter Statement at the above described location, and that it was tendered by the above described shipper. This will certify that no additional materials were added to this load, and that the material was delivered without incident.			
DRIVER: _____		(SIGNATURE)	
FACILITY REPRESENTATIVE: _____		(SIGNATURE)	
White - Sundance		Canary - Sundance Acct #1	
		Pink - Transporter	
Reorder from: Vertigo Creative Services LLC • www.VertigoCreative.com • Form#SDI-004c			

LEASE NAME:

RIG NAME & NUMBER:

VEHICLE NO:

TRANSPORTER COMPANY:

PHONE:

GENERATOR COMPANY MAN'S NAME:

PHONE:

CHARGE TO:

TYPE OF
MATERIAL☐ Tank Bottoms☐ Drilling Fluids☐ Rinsate☐ BS&W Content:☐ Solids☒ Contaminated Soil☐ Jet Out

Description:

VOLUME OF
MATERIAL☐ BBLS.☒ YARD☐

RRC or API #

C-133#

STICKERS, CODES, NUMBERS, ETC.

AS A CONDITION TO SUNDANCE SERVICES, INC.'S ACCEPTANCE OF THE MATERIALS SHIPPED WITH THIS JOB TICKET, OPERATOR/SHIPPER REPRESENTS AND WARRANTS THAT THE WASTE MATERIAL SHIPPED HEREWITH IS MATERIAL EXEMPT FROM THE RESOURCE, CONSERVATION AND RECOVERY ACT OF 1976, AS AMENDED FROM TIME TO TIME, 40 U.S.C. § 6901, et seq., THE NM HEALTH AND SAF. CODE § 361.001 et seq., AND REGULATIONS RELATED THERETO, BY VIRTUE OF THE EXEMPTION AFFORDED DRILLING FLUIDS, PRODUCED WATERS, AND OTHER WASTE ASSOCIATED WITH THE EXPLORATION, DEVELOPMENT OR PRODUCTION OF CRUDE OIL OR NATURAL GAS OR GEOTHERMAL ENERGY.

ALSO AS A CONDITION TO SUNDANCE SERVICES, INC.'S ACCEPTANCE OF THE MATERIALS SHIPPED WITH THIS JOB TICKET, TRANSPORTER REPRESENTS AND WARRANTS THAT ONLY THE MATERIAL DELIVERED BY OPERATOR/SHIPPER TO TRANSPORTER IS NOW DELIVERED BY TRANSPORTER TO SUNDANCE SERVICES, INC.'S FACILITY FOR DISPOSAL.

THIS WILL CERTIFY that the above Transporter loaded the material represented by this Transporter Statement at the above described location, and that it was tendered by the above described shipper. This will certify that no additional materials were added to this load, and that the material was delivered without incident.

DRIVER:

(SIGNATURE)

FACILITY REPRESENTATIVE:

(SIGNATURE)

White - Sundance

Canary - Sundance Acct #1

Pink - Transporter

Reorder from: Vertigo Creative Services LLC • www.VertigoCreative.com • FormSDI-004c

RIG NAME & NUMBER: _____ VEHICLE NO: 154

TRANSPORTER COMPANY: *Timothy* PHONE: _____

GENERATOR COMPANY MAN'S NAME: *Kevin Bennett* PHONE: _____

CHARGE TO: *Cross Timbers*

TYPE OF MATERIAL ☐ Tank Bottoms ☐ Drilling Fluids ☐ Rinsate ☐ BS&W Content:
☐ Solids ☒ Contaminated Soil ☐ Jet Out _____

Description: _____

VOLUME OF MATERIAL ☐ BBLs _____ : ☒ YARD *20* : ☐ _____

RRC or API # C-133# *Um*

STICKERS, CODES, NUMBERS, ETC.

AS A CONDITION TO SUNDANCE SERVICES, INC.'S ACCEPTANCE OF THE MATERIALS SHIPPED WITH THIS JOB TICKET, OPERATOR/SHIPPER REPRESENTS AND WARRANTS THAT THE WASTE MATERIAL SHIPPED HEREWITH IS MATERIAL EXEMPT FROM THE RESOURCE, CONSERVATION AND RECOVERY ACT OF 1976, AS AMENDED FROM TIME TO TIME, 40 U.S.C. § 6901, et seq., THE NM HEALTH AND SAF. CODE § 361.001 et seq., AND REGULATIONS RELATED THERETO, BY VIRTUE OF THE EXEMPTION AFFORDED DRILLING FLUIDS, PRODUCED WATERS, AND OTHER WASTE ASSOCIATED WITH THE EXPLORATION, DEVELOPMENT OR PRODUCTION OF CRUDE OIL OR NATURAL GAS OR GEOTHERMAL ENERGY.

ALSO AS A CONDITION TO SUNDANCE SERVICES, INC.'S ACCEPTANCE OF THE MATERIALS SHIPPED WITH THIS JOB TICKET, TRANSPORTER REPRESENTS AND WARRANTS THAT ONLY THE MATERIAL DELIVERED BY OPERATOR/SHIPPER TO TRANSPORTER IS NOW DELIVERED BY TRANSPORTER TO SUNDANCE SERVICES, INC.'S FACILITY FOR DISPOSAL.

THIS WILL CERTIFY that the above Transporter loaded the material represented by this Transporter Statement at the above described location, and that it was tendered by the above described shipper. This will certify that no additional materials were added to this load, and that the material was delivered without incident.

DRIVER: _____
(SIGNATURE)

FACILITY REPRESENTATIVE: *Wia E.* _____
(SIGNATURE)

White - Sundance Canary - Sundance Acct #1 Pink - Transporter

Reorder from: Vertigo Creative Services LLC • www.VertigoCreative.com • Form SDOI-004c

RIG NAME & NUMBER:

VEHICLE NO:

TRANSPORTER COMPANY:

PHONE:

GENERATOR COMPANY MAN'S NAME:

PHONE:

CHARGE TO:

TYPE OF
MATERIAL☐ Tank Bottoms☐ Drilling Fluids☐ Rinsate☐ BS&W Content:☐ Solids☒ Contaminated Soil☐ Jet Out

Description:

VOLUME OF
MATERIAL☐ BBLs.☐ YARD

RRC or API #

C-133#

STICKERS, CODES, NUMBERS, ETC.

AS A CONDITION TO SUNDANCE SERVICES, INC.'S ACCEPTANCE OF THE MATERIALS SHIPPED WITH THIS JOB TICKET, OPERATOR/SHIPPER REPRESENTS AND WARRANTS THAT THE WASTE MATERIAL SHIPPED HERewith IS MATERIAL EXEMPT FROM THE RESOURCE, CONSERVATION AND RECOVERY ACT OF 1976, AS AMENDED FROM TIME TO TIME, 40 U.S.C. § 6901, et seq., THE NM HEALTH AND SAF. CODE § 361.001 et seq., AND REGULATIONS RELATED THERETO, BY VIRTUE OF THE EXEMPTION AFFORDED DRILLING FLUIDS, PRODUCED WATERS, AND OTHER WASTE ASSOCIATED WITH THE EXPLORATION, DEVELOPMENT OR PRODUCTION OF CRUDE OIL OR NATURAL GAS OR GEOTHERMAL ENERGY.

ALSO AS A CONDITION TO SUNDANCE SERVICES, INC.'S ACCEPTANCE OF THE MATERIALS SHIPPED WITH THIS JOB TICKET, TRANSPORTER REPRESENTS AND WARRANTS THAT ONLY THE MATERIAL DELIVERED BY OPERATOR/SHIPPER TO TRANSPORTER IS NOW DELIVERED BY TRANSPORTER TO SUNDANCE SERVICES, INC.'S FACILITY FOR DISPOSAL.

THIS WILL CERTIFY that the above Transporter loaded the material represented by this Transporter Statement at the above described location, and that it was tendered by the above described shipper. This will certify that no additional materials were added to this load, and that the material was delivered without incident.

DRIVER:

(SIGNATURE)

FACILITY REPRESENTATIVE:

(SIGNATURE)

White - Sundance

Canary - Sundance Acct #1

Pink - Transporter

Reorder from: Vertigo Creative Services LLC • www.VertigoCreative.com • Form#SDI-004c

RIG NAME & NUMBER:

VEHICLE NO:

TRANSPORTER COMPANY:

PHONE:

GENERATOR COMPANY MAN'S NAME:

PHONE:

CHARGE TO:

TYPE OF MATERIAL

☐ Tank Bottoms

☐ Drilling Fluids

☐ Rinsate

☐ BS&W Content

☐ Solids

☒ Contaminated Soil

☐ Jet Out

Description:

VOLUME OF MATERIAL

☐ BBLs

☒ YARD

RRC or API #

C-133#

STICKERS, CODES, NUMBERS, ETC.

AS A CONDITION TO SUNDANCE SERVICES, INC.'S ACCEPTANCE OF THE MATERIALS SHIPPED WITH THIS JOB TICKET, OPERATOR/SHIPPER REPRESENTS AND WARRANTS THAT THE WASTE MATERIAL SHIPPED HEREWITH IS MATERIAL EXEMPT FROM THE RESOURCE, CONSERVATION AND RECOVERY ACT OF 1976, AS AMENDED FROM TIME TO TIME, 40 U.S.C. § 8901 et seq., THE NM HEALTH AND SAF. CODE § 361.001 et seq., AND REGULATIONS RELATED THERETO, BY VIRTUE OF THE EXEMPTION AFFORDED DRILLING FLUIDS, PRODUCED WATERS, AND OTHER WASTE ASSOCIATED WITH THE EXPLORATION, DEVELOPMENT OR PRODUCTION OF CRUDE OIL OR NATURAL GAS OR GEOTHERMAL ENERGY.

ALSO AS A CONDITION TO SUNDANCE SERVICES, INC.'S ACCEPTANCE OF THE MATERIALS SHIPPED WITH THIS JOB TICKET, TRANSPORTER REPRESENTS AND WARRANTS THAT ONLY THE MATERIAL DELIVERED BY OPERATOR/SHIPPER TO TRANSPORTER IS NOW DELIVERED BY TRANSPORTER TO SUNDANCE SERVICES, INC.'S FACILITY FOR DISPOSAL.

THIS WILL CERTIFY that the above Transporter loaded the material represented by this Transporter Statement at the above described location, and that it was tendered by the above described shipper. This will certify that no additional materials were added to this load, and that the material was delivered without incident.

DRIVER:

(SIGNATURE)

FACILITY REPRESENTATIVE:

(SIGNATURE)

White - Sundance

Canary - Sundance Acct #1

Pink - Transporter

Reorder from: Vertigo Creative Services LLC • www.VertigoCreative.com • Form#SDI-004c

LEASE OPERATOR/SHIPPER/COMPANY: C-1055 Tumbas		DATE: 12-1-24	
RIG NAME & NUMBER:		TIME: 5:38 AM/PM	
TRANSPORTER COMPANY: Tumbas		VEHICLE NO: 704	
GENERATOR COMPANY MAN'S NAME: Kevin B.		PHONE:	
CHARGE TO: C-1055 T			
TYPE OF MATERIAL	<input type="checkbox"/> Tank Bottoms <input type="checkbox"/> Drilling Fluids <input type="checkbox"/> Rinsate <input type="checkbox"/> BS&W Content		
	<input type="checkbox"/> Solids <input checked="" type="checkbox"/> Contaminated Soil <input type="checkbox"/> Jet Out		
Description: OD			
VOLUME OF MATERIAL	<input type="checkbox"/> BBLS. : <input checked="" type="checkbox"/> YARD 20		
	<input type="checkbox"/> : <input type="checkbox"/> : <input type="checkbox"/>		
RRC or API #		C-133# Nm	
STICKERS, CODES, NUMBERS, ETC.			
<p>AS A CONDITION TO SUNDANCE SERVICES, INC.'S ACCEPTANCE OF THE MATERIALS SHIPPED WITH THIS JOB TICKET, OPERATOR/SHIPPER REPRESENTS AND WARRANTS THAT THE WASTE MATERIAL SHIPPED HERewith IS MATERIAL EXEMPT FROM THE RESOURCE, CONSERVATION AND RECOVERY ACT OF 1976, AS AMENDED FROM TIME TO TIME, 40 U.S.C. § 8901, et seq., THE NM HEALTH AND SAF. CODE § 361.001 et seq., AND REGULATIONS RELATED THERETO, BY VIRTUE OF THE EXEMPTION AFFORDED DRILLING FLUIDS, PRODUCED WATERS, AND OTHER WASTE ASSOCIATED WITH THE EXPLORATION, DEVELOPMENT OR PRODUCTION OF CRUDE OIL OR NATURAL GAS OR GEOTHERMAL ENERGY.</p> <p>ALSO AS A CONDITION TO SUNDANCE SERVICES, INC.'S ACCEPTANCE OF THE MATERIALS SHIPPED WITH THIS JOB TICKET, TRANSPORTER REPRESENTS AND WARRANTS THAT ONLY THE MATERIAL DELIVERED BY OPERATOR/SHIPPER TO TRANSPORTER IS NOW DELIVERED BY TRANSPORTER TO SUNDANCE SERVICES, INC.'S FACILITY FOR DISPOSAL.</p>			
THIS WILL CERTIFY that the above Transporter loaded the material represented by this Transporter Statement at the above described location, and that it was tendered by the above described shipper. This will certify that no additional materials were added to this load, and that the material was delivered without incident.			
DRIVER: _____ (SIGNATURE)			
FACILITY REPRESENTATIVE: _____ (SIGNATURE)			
White - Sundance Canary - Sundance Acct #1 Pink - Transporter			
Reorder from: Vertigo Creative Services LLC • www.VertigoCreative.com • Form SDI-004c			

RIG NAME & NUMBER:

VEHICLE NO:

TRANSPORTER COMPANY:

PHONE:

GENERATOR COMPANY MAN'S NAME:

PHONE:

CHARGE TO:

TYPE OF MATERIAL

☐ Tank Bottoms☐ Drilling Fluids☐ Rinsate☐ BS&W Content:☐ Solids☒ Contaminated Soil☐ Jet Out

Description:

VOLUME OF MATERIAL

☐ BBLs. _____ :☒ YARD _____ :☐ _____ :

RRC or API #

C-133#

STICKERS, CODES, NUMBERS, ETC.

AS A CONDITION TO SUNDANCE SERVICES, INC.'S ACCEPTANCE OF THE MATERIALS SHIPPED WITH THIS JOB TICKET, OPERATOR/SHIPPER REPRESENTS AND WARRANTS THAT THE WASTE MATERIAL SHIPPED HEREWITH IS MATERIAL EXEMPT FROM THE RESOURCE, CONSERVATION AND RECOVERY ACT OF 1976, AS AMENDED FROM TIME TO TIME, 40 U.S.C. § 8901, et seq., THE NM HEALTH AND SAF. CODE § 361.001 et seq., AND REGULATIONS RELATED THERETO, BY VIRTUE OF THE EXEMPTION AFFORDED DRILLING FLUIDS, PRODUCED WATERS, AND OTHER WASTE ASSOCIATED WITH THE EXPLORATION, DEVELOPMENT OR PRODUCTION OF CRUDE OIL OR NATURAL GAS OR GEOTHERMAL ENERGY.

ALSO AS A CONDITION TO SUNDANCE SERVICES, INC.'S ACCEPTANCE OF THE MATERIALS SHIPPED WITH THIS JOB TICKET, TRANSPORTER REPRESENTS AND WARRANTS THAT ONLY THE MATERIAL DELIVERED BY OPERATOR/SHIPPER TO TRANSPORTER IS NOW DELIVERED BY TRANSPORTER TO SUNDANCE SERVICES, INC.'S FACILITY FOR DISPOSAL.

THIS WILL CERTIFY that the above Transporter loaded the material represented by this Transporter Statement at the above described location, and that it was tendered by the above described shipper. This will certify that no additional materials were added to this load, and that the material was delivered without incident.

DRIVER:

(SIGNATURE)

FACILITY REPRESENTATIVE:

(SIGNATURE)

White - Sundance

Canary - Sundance Acct #1

Pink - Transporter

Reorder from: Vertigo Creative Services LLC • www.VertigoCreative.com • Form SDSI-004c

RIG NAME & NUMBER:

VEHICLE NO:

TRANSPORTER COMPANY:

PHONE:

GENERATOR COMPANY MAN'S NAME:

PHONE:

CHARGE TO:

TYPE OF MATERIAL

☐ Tank Bottoms☐ Drilling Fluids☐ Rinsate☐ BS&W Content:☐ Solids☐ Contaminated Soil☐ Jet Out

Description:

VOLUME OF MATERIAL

☐ BBLs☐ YARD

RRC or API #

C-133#

STICKERS, CODES, NUMBERS, ETC.

AS A CONDITION TO SUNDANCE SERVICES, INC.'S ACCEPTANCE OF THE MATERIALS SHIPPED WITH THIS JOB TICKET, OPERATOR/SHIPPER REPRESENTS AND WARRANTS THAT THE WASTE MATERIAL SHIPPED HEREWITH IS MATERIAL EXEMPT FROM THE RESOURCE, CONSERVATION AND RECOVERY ACT OF 1976, AS AMENDED FROM TIME TO TIME, 40 U.S.C. § 6901, et seq., THE NM HEALTH AND SAF. CODE § 361.001 et seq., AND REGULATIONS RELATED THERETO, BY VIRTUE OF THE EXEMPTION AFFORDED DRILLING FLUIDS, PRODUCED WATERS, AND OTHER WASTE ASSOCIATED WITH THE EXPLORATION, DEVELOPMENT OR PRODUCTION OF CRUDE OIL OR NATURAL GAS OR GEOTHERMAL ENERGY.

ALSO AS A CONDITION TO SUNDANCE SERVICES, INC.'S ACCEPTANCE OF THE MATERIALS SHIPPED WITH THIS JOB TICKET, TRANSPORTER REPRESENTS AND WARRANTS THAT ONLY THE MATERIAL DELIVERED BY OPERATOR/SHIPPER TO TRANSPORTER IS NOW DELIVERED BY TRANSPORTER TO SUNDANCE SERVICES, INC.'S FACILITY FOR DISPOSAL.

THIS WILL CERTIFY that the above Transporter loaded the material represented by this Transporter Statement at the above described location, and that it was tendered by the above described shipper. This will certify that no additional materials were added to this load, and that the material was delivered without incident.

DRIVER:

(SIGNATURE)

FACILITY REPRESENTATIVE:

(SIGNATURE)

White - Sundance

Canary - Sundance Acct #1

Pink - Transporter

Reorder from: Vertigo Creative Services LLC • www.VertigoCreative.com • FormSDI-004c

LEASE OPERATOR/SHIPPER/COMPANY: <u>Cross Timbers</u>		DATE: <u>8/1/24</u>
RIG NAME & NUMBER:		TIME: <u>11:57</u> AM/PM
TRANSPORTER COMPANY: <u>Timberly</u>		VEHICLE NO: <u>705</u>
GENERATOR COMPANY MAN'S NAME: <u>Kevin B.</u>		PHONE:
CHARGE TO: <u>Cross Timbers</u>		PHONE:
TYPE OF MATERIAL <input type="checkbox"/> Tank Bottoms <input type="checkbox"/> Drilling Fluids <input type="checkbox"/> Rinsate <input type="checkbox"/> BS&W Content: <input type="checkbox"/> Solids <input type="checkbox"/> Contaminated Soil <input type="checkbox"/> Jet Out Description: <u>20</u>		
VOLUME OF MATERIAL <input type="checkbox"/> BBLs. _____ : <input checked="" type="checkbox"/> YARD <u>20</u> : <input type="checkbox"/> _____ :		
RRC or API # <u>C-133#</u>		

STICKERS, CODES, NUMBERS, ETC.	AS A CONDITION TO SUNDANCE SERVICES, INC.'S ACCEPTANCE OF THE MATERIALS SHIPPED WITH THIS JOB TICKET, OPERATOR/SHIPPER REPRESENTS AND WARRANTS THAT THE WASTE MATERIAL SHIPPED HEREWITH IS MATERIAL EXEMPT FROM THE RESOURCE, CONSERVATION AND RECOVERY ACT OF 1976, AS AMENDED FROM TIME TO TIME, 40 U.S.C. 5 6801, et seq., THE NM HEALTH AND SAF. CODE 5 361.001 et seq., AND REGULATIONS RELATED THERETO, BY VIRTUE OF THE EXEMPTION AFFORDED DRILLING FLUIDS, PRODUCED WATERS, AND OTHER WASTE ASSOCIATED WITH THE EXPLORATION, DEVELOPMENT OR PRODUCTION OF CRUDE OIL OR NATURAL GAS OR GEOTHERMAL ENERGY. ALSO AS A CONDITION TO SUNDANCE SERVICES, INC.'S ACCEPTANCE OF THE MATERIALS SHIPPED WITH THIS JOB TICKET, TRANSPORTER REPRESENTS AND WARRANTS THAT ONLY THE MATERIAL DELIVERED BY OPERATOR/SHIPPER TO TRANSPORTER IS NOW DELIVERED BY TRANSPORTER TO SUNDANCE SERVICES, INC.'S FACILITY FOR DISPOSAL.
--------------------------------	--

THIS WILL CERTIFY that the above Transporter loaded the material represented by this Transporter Statement at the above described location, and that it was tendered by the above described shipper. This will certify that no additional materials were added to this load, and that the material was delivered without incident.

DRIVER: [Signature]
(SIGNATURE)
 FACILITY REPRESENTATIVE: [Signature]
(SIGNATURE)

White - Sundance Canary - Sundance Acct #1 Pink - Transporter

Reorder from: Vertigo Creative Services LLC • www.VertigoCreative.com • Form#SDI-004c

LEASE OPERATOR/SHIPPER/COMPANY:		DATE: 8-1-24
RIG NAME & NUMBER:		TIME: 8:34 AM/PM
TRANSPORTER COMPANY: Trinity		VEHICLE NO: 722
GENERATOR COMPANY MAN'S NAME: Kevin Tamm		PHONE:
CHARGE TO: C-133		PHONE:
TYPE OF MATERIAL		
<input type="checkbox"/> Tank Bottoms <input type="checkbox"/> Drilling Fluids <input type="checkbox"/> Rinsate <input type="checkbox"/> BS&W Content:		
<input type="checkbox"/> Solids <input type="checkbox"/> Contaminated Soil <input type="checkbox"/> Jet Out		
Description: 20		
VOLUME OF MATERIAL		
<input type="checkbox"/> BBLs. : <input type="checkbox"/> YARD : <input type="checkbox"/>		
RRC or API # C-133#		

STICKERS, CODES, NUMBERS, ETC.

AS A CONDITION TO SUNDANCE SERVICES, INC.'S ACCEPTANCE OF THE MATERIALS SHIPPED WITH THIS JOB TICKET, OPERATOR/SHIPPER REPRESENTS AND WARRANTS THAT THE WASTE MATERIAL SHIPPED HERewith IS MATERIAL EXEMPT FROM THE RESOURCE, CONSERVATION AND RECOVERY ACT OF 1976, AS AMENDED FROM TIME TO TIME, 40 U.S.C. § 6901, et seq., THE NM HEALTH AND SAF. CODE § 36001 et seq., AND REGULATIONS RELATED THERETO, BY VIRTUE OF THE EXEMPTION AFFORDED DRILLING FLUIDS, PRODUCED WATERS, AND OTHER WASTE ASSOCIATED WITH THE EXPLORATION, DEVELOPMENT OR PRODUCTION OF CRUDE OIL OR NATURAL GAS OR GEOTHERMAL ENERGY.

ALSO AS A CONDITION TO SUNDANCE SERVICES, INC.'S ACCEPTANCE OF THE MATERIALS SHIPPED WITH THIS JOB TICKET, TRANSPORTER REPRESENTS AND WARRANTS THAT ONLY THE MATERIAL DELIVERED BY OPERATOR/SHIPPER TO TRANSPORTER IS NOW DELIVERED BY TRANSPORTER TO SUNDANCE SERVICES, INC.'S FACILITY FOR DISPOSAL.

THIS WILL CERTIFY that the above Transporter loaded the material represented by this Transporter Statement at the above described location, and that it was tendered by the above described shipper. This will certify that no additional materials were added to this load, and that the material was delivered without incident.

DRIVER:

(SIGNATURE)

FACILITY REPRESENTATIVE:

(SIGNATURE)

White - Sundance

Canary - Sundance Acct #1

Pink - Transporter

Reorder from: Vertigo Creative Services LLC • www.VertigoCreative.com • Form#SDI-064c

RIG NAME & NUMBER:

VEHICLE NO:

TRANSPORTER COMPANY:

PHONE:

GENERATOR COMPANY MAN'S NAME:

PHONE:

CHARGE TO:

TYPE OF
MATERIAL☐ Tank Bottoms☐ Drilling Fluids☐ Rinsate☐ BS&W Content:☐ Solids☐ Contaminated Soil☐ Jet Out

Description:

VOLUME OF
MATERIAL☐ BBLS. _____ :☒ YARD 22 :☐ _____ :

RRC or API #

C-133#

STICKERS, CODES, NUMBERS, ETC.

AS A CONDITION TO SUNDANCE SERVICES, INC.'S ACCEPTANCE OF THE MATERIALS SHIPPED WITH THIS JOB TICKET, OPERATOR/SHIPPER REPRESENTS AND WARRANTS THAT THE WASTE MATERIAL SHIPPED HERewith IS MATERIAL EXEMPT FROM THE RESOURCE, CONSERVATION AND RECOVERY ACT OF 1976, AS AMENDED FROM TIME TO TIME, 40 U.S.C. § 6901, et seq., THE NM HEALTH AND SAF. CODE § 361.001 et seq., AND REGULATIONS RELATED THERETO, BY VIRTUE OF THE EXEMPTION AFFORDED DRILLING FLUIDS, PRODUCED WATERS, AND OTHER WASTE ASSOCIATED WITH THE EXPLORATION, DEVELOPMENT OR PRODUCTION OF CRUDE OIL OR NATURAL GAS OR GEOTHERMAL ENERGY.

ALSO AS A CONDITION TO SUNDANCE SERVICES, INC.'S ACCEPTANCE OF THE MATERIALS SHIPPED WITH THIS JOB TICKET, TRANSPORTER REPRESENTS AND WARRANTS THAT ONLY THE MATERIAL DELIVERED BY OPERATOR/SHIPPER TO TRANSPORTER IS NOW DELIVERED BY TRANSPORTER TO SUNDANCE SERVICES, INC.'S FACILITY FOR DISPOSAL.

THIS WILL CERTIFY that the above Transporter loaded the material represented by this Transporter Statement at the above described location, and that it was tendered by the above described shipper. This will certify that no additional materials were added to this load, and that the material was delivered without incident.

DRIVER:

(SIGNATURE)

FACILITY REPRESENTATIVE:

(SIGNATURE)

White - Sundance

Canary - Sundance Acct #1

Pink - Transporter

Reorder from: Vertigo Creative Services LLC • www.VertigoCreative.com • Form#SDI-004c

LEASE OPERATOR/SHIPPER/COMANY:		DATE: 12/4/24	
RIG NAME & NUMBER:		TIME: 11:43 AM/PM	
TRANSPORTER COMPANY: Tumbus		VEHICLE NO: 708	
GENERATOR COMPANY MAN'S NAME: 1/4/11 B.		PHONE:	
CHARGE TO: CROSS Tumbus		PHONE:	
TYPE OF MATERIAL <input type="checkbox"/> Tank Bottoms <input type="checkbox"/> Drilling Fluids <input type="checkbox"/> Rinsate <input type="checkbox"/> BS&W Content: <input type="checkbox"/> Solids <input checked="" type="checkbox"/> Contaminated Soil <input type="checkbox"/> Jet Out			
Description: 2D			
VOLUME OF MATERIAL <input type="checkbox"/> BBLS. : <input checked="" type="checkbox"/> YARD 20 : <input type="checkbox"/> :			
RRC or API #		C-133# Nm	

STICKERS, CODES, NUMBERS, ETC. []	AS A CONDITION TO SUNDANCE SERVICES, INC.'S ACCEPTANCE OF THE MATERIALS SHIPPED WITH THIS JOB TICKET, OPERATOR/SHIPPER REPRESENTS AND WARRANTS THAT THE WASTE MATERIAL SHIPPED HEREWITH IS MATERIAL EXEMPT FROM THE RESOURCE, CONSERVATION AND RECOVERY ACT OF 1976, AS AMENDED FROM TIME TO TIME, 40 U.S.C. § 8901, et seq., THE NW HEALTH AND SAF. CODE § 361.001 et seq., AND REGULATIONS RELATED THERETO, BY VIRTUE OF THE EXEMPTION AFFORDED DRILLING FLUIDS, PRODUCED WATERS, AND OTHER WASTE ASSOCIATED WITH THE EXPLORATION, DEVELOPMENT OR PRODUCTION OF CRUDE OIL OR NATURAL GAS OR GEOTHERMAL ENERGY.
	ALSO AS A CONDITION TO SUNDANCE SERVICES, INC.'S ACCEPTANCE OF THE MATERIALS SHIPPED WITH THIS JOB TICKET, TRANSPORTER REPRESENTS AND WARRANTS THAT ONLY THE MATERIAL DELIVERED BY OPERATOR/SHIPPER TO TRANSPORTER IS NOW DELIVERED BY TRANSPORTER TO SUNDANCE SERVICES, INC.'S FACILITY FOR DISPOSAL.

THIS WILL CERTIFY that the above Transporter loaded the material represented by this Transporter Statement at the above described location, and that it was tendered by the above described shipper. This will certify that no additional materials were added to this load, and that the material was delivered without incident.

DRIVER: SCOTTIE C27000
 (SIGNATURE)
 FACILITY REPRESENTATIVE: Mia E.
 (SIGNATURE)

White - Sundance

Canary - Sundance Acct #1

Pink - Transporter

Reorder from: Vertigo Creative Services LLC • www.VertigoCreative.com • Form#SDI-004c

LEASE OPERATOR/SHIPPER/COMPANY: <u>Cross Timbers</u>		DATE: <u>8-1-24</u>										
LEASE NAME: <u>200 North 1200 1/2</u>		TIME: <u>8:35</u> AM/PM										
RIG NAME & NUMBER:		VEHICLE NO: <u>708</u>										
TRANSPORTER COMPANY: <u>Timberly</u>		PHONE:										
GENERATOR COMPANY MAN'S NAME: <u>Kevin Bennett</u>		PHONE:										
CHARGE TO: <u>Cross Timbers</u>												
<table border="0" style="width: 100%;"> <tr> <td rowspan="2" style="vertical-align: top;">TYPE OF MATERIAL</td> <td><input type="checkbox"/> Tank Bottoms</td> <td><input type="checkbox"/> Drilling Fluids</td> <td><input type="checkbox"/> Rinsate</td> <td><input type="checkbox"/> BS&W Content:</td> </tr> <tr> <td><input type="checkbox"/> Solids</td> <td><input checked="" type="checkbox"/> Contaminated Soil</td> <td><input type="checkbox"/> Jet Out</td> <td></td> </tr> </table>				TYPE OF MATERIAL	<input type="checkbox"/> Tank Bottoms	<input type="checkbox"/> Drilling Fluids	<input type="checkbox"/> Rinsate	<input type="checkbox"/> BS&W Content:	<input type="checkbox"/> Solids	<input checked="" type="checkbox"/> Contaminated Soil	<input type="checkbox"/> Jet Out	
TYPE OF MATERIAL	<input type="checkbox"/> Tank Bottoms	<input type="checkbox"/> Drilling Fluids	<input type="checkbox"/> Rinsate		<input type="checkbox"/> BS&W Content:							
	<input type="checkbox"/> Solids	<input checked="" type="checkbox"/> Contaminated Soil	<input type="checkbox"/> Jet Out									
Description: <u>20</u>												
<table border="0" style="width: 100%;"> <tr> <td rowspan="2" style="vertical-align: top;">VOLUME OF MATERIAL</td> <td><input type="checkbox"/> BBLs. _____ :</td> <td><input checked="" type="checkbox"/> YARD <u>20</u> :</td> <td><input type="checkbox"/> _____ :</td> </tr> </table>				VOLUME OF MATERIAL	<input type="checkbox"/> BBLs. _____ :	<input checked="" type="checkbox"/> YARD <u>20</u> :	<input type="checkbox"/> _____ :					
VOLUME OF MATERIAL	<input type="checkbox"/> BBLs. _____ :	<input checked="" type="checkbox"/> YARD <u>20</u> :	<input type="checkbox"/> _____ :									
	RRC or API # <u>C-133# Nm</u>											
STICKERS, CODES, NUMBERS, ETC.		<p>AS A CONDITION TO SUNDANCE SERVICES, INC.'S ACCEPTANCE OF THE MATERIALS SHIPPED WITH THIS JOB TICKET, OPERATOR/SHIPPER REPRESENTS AND WARRANTS THAT THE WASTE MATERIAL SHIPPED HEREWITH IS MATERIAL EXEMPT FROM THE RESOURCE, CONSERVATION AND RECOVERY ACT OF 1976, AS AMENDED FROM TIME TO TIME, 40 U.S.C. § 6901, et seq., THE NM HEALTH AND SAF. CODE § 361.001 et seq., AND REGULATIONS RELATED THERETO, BY VIRTUE OF THE EXEMPTION AFFORDED DRILLING FLUIDS, PRODUCED WATERS, AND OTHER WASTE ASSOCIATED WITH THE EXPLORATION, DEVELOPMENT OR PRODUCTION OF CRUDE OIL OR NATURAL GAS OR GEOTHERMAL ENERGY.</p> <p>ALSO AS A CONDITION TO SUNDANCE SERVICES, INC.'S ACCEPTANCE OF THE MATERIALS SHIPPED WITH THIS JOB TICKET, TRANSPORTER REPRESENTS AND WARRANTS THAT ONLY THE MATERIAL DELIVERED BY OPERATOR/SHIPPER TO TRANSPORTER IS NOW DELIVERED BY TRANSPORTER TO SUNDANCE SERVICES, INC.'S FACILITY FOR DISPOSAL.</p>										
<p>THIS WILL CERTIFY that the above Transporter loaded the material represented by this Transporter Statement at the above described location, and that it was tendered by the above described shipper. This will certify that no additional materials were added to this load, and that the material was delivered without incident.</p>												
DRIVER: <u>EMPTON CORP</u> <small>(SIGNATURE)</small>												
FACILITY REPRESENTATIVE: <u>Mia T.</u> <small>(SIGNATURE)</small>												
White - Sundance Canary - Sundance Acct #1 Pink - Transporter												
Reorder from: Vertigo Creative Services LLC • www.VertigoCreative.com • Form#SDI-004c												

RIG NAME & NUMBER:

VEHICLE NO:

TRANSPORTER COMPANY:

PHONE:

GENERATOR COMPANY MAN'S NAME:

PHONE:

CHARGE TO:

TYPE OF MATERIAL

☐ Tank Bottoms☐ Drilling Fluids☐ Rinsate☐ BS&W Content:☐ Solids☒ Contaminated Soil☐ Jet Out

Description:

VOLUME OF MATERIAL

☐ BBLs☒ YARD

RRC or API #

C-133#

STICKERS, CODES, NUMBERS, ETC.

AS A CONDITION TO SUNDANCE SERVICES, INC.'S ACCEPTANCE OF THE MATERIALS SHIPPED WITH THIS JOB TICKET, OPERATOR/SHIPPER REPRESENTS AND WARRANTS THAT THE WASTE MATERIAL SHIPPED HERewith IS MATERIAL EXEMPT FROM THE RESOURCE, CONSERVATION AND RECOVERY ACT OF 1976, AS AMENDED FROM TIME TO TIME, 40 U.S.C. § 6901, et seq., THE NM HEALTH AND SAF. CODE § 361.001 et seq., AND REGULATIONS RELATED THERETO, BY VIRTUE OF THE EXEMPTION AFFORDED DRILLING FLUIDS, PRODUCED WATERS, AND OTHER WASTE ASSOCIATED WITH THE EXPLORATION, DEVELOPMENT OR PRODUCTION OF CRUDE OIL OR NATURAL GAS OR GEOTHERMAL ENERGY.

ALSO AS A CONDITION TO SUNDANCE SERVICES, INC.'S ACCEPTANCE OF THE MATERIALS SHIPPED WITH THIS JOB TICKET, TRANSPORTER REPRESENTS AND WARRANTS THAT ONLY THE MATERIAL DELIVERED BY OPERATOR/SHIPPER TO TRANSPORTER IS NOW DELIVERED BY TRANSPORTER TO SUNDANCE SERVICES, INC.'S FACILITY FOR DISPOSAL.

THIS WILL CERTIFY that the above Transporter loaded the material represented by this Transporter Statement at the above described location, and that it was tendered by the above described shipper. This will certify that no additional materials were added to this load, and that the material was delivered without incident.

DRIVER:

(SIGNATURE)

FACILITY REPRESENTATIVE:

(SIGNATURE)

White - Sundance

Canary - Sundance Acct #1

Pink - Transporter

Reorder from: Vertigo Creative Services LLC - www.VertigoCreative.com - Form#SDI-004c

RIG NAME & NUMBER:

VEHICLE NO:

TRANSPORTER COMPANY:

PHONE:

GENERATOR COMPANY MAN'S NAME:

PHONE:

CHARGE TO:

TYPE OF
MATERIAL☐ Tank Bottoms☐ Drilling Fluids☐ Rinsate☐ BS&W Content:☐ Solids☐ Contaminated Soil☐ Jet Out

Description:

VOLUME OF
MATERIAL☐ BBLs. _____:☐ YARD _____:☐ _____:

RRC or API #

C-133#

STICKERS, CODES, NUMBERS, ETC.

AS A CONDITION TO SUNDANCE SERVICES, INC.'S ACCEPTANCE OF THE MATERIALS SHIPPED WITH THIS JOB TICKET, OPERATOR/SHIPPER REPRESENTS AND WARRANTS THAT THE WASTE MATERIAL SHIPPED HEREWITH IS MATERIAL EXEMPT FROM THE RESOURCE, CONSERVATION AND RECOVERY ACT OF 1976, AS AMENDED FROM TIME TO TIME, 40 U.S.C. § 6901, et seq., THE NM HEALTH AND SAF. CODE § 361.001 et seq., AND REGULATIONS RELATED THERETO, BY VIRTUE OF THE EXEMPTION AFFORDED DRILLING FLUIDS, PRODUCED WATERS, AND OTHER WASTE ASSOCIATED WITH THE EXPLORATION, DEVELOPMENT OR PRODUCTION OF CRUDE OIL OR NATURAL GAS OR GEOTHERMAL ENERGY.

ALSO AS A CONDITION TO SUNDANCE SERVICES, INC.'S ACCEPTANCE OF THE MATERIALS SHIPPED WITH THIS JOB TICKET, TRANSPORTER REPRESENTS AND WARRANTS THAT ONLY THE MATERIAL DELIVERED BY OPERATOR/SHIPPER TO TRANSPORTER IS NOW DELIVERED BY TRANSPORTER TO SUNDANCE SERVICES, INC.'S FACILITY FOR DISPOSAL.

THIS WILL CERTIFY that the above Transporter loaded the material represented by this Transporter Statement at the above described location, and that it was tendered by the above described shipper. This will certify that no additional materials were added to this load, and that the material was delivered without incident.

DRIVER:

(SIGNATURE)

FACILITY REPRESENTATIVE:

(SIGNATURE)

White - Sundance

Canary - Sundance Acct #1

Pink - Transporter

Reorder from: Vertigo Creative Services LLC • www.VertigoCreative.com • Form#SDI-004c

RIG NAME & NUMBER:		DATE: 12-1-24
TRANSPORTER COMPANY: Timber		TIME: 3:30 AM/PM
GENERATOR COMPANY MAN'S NAME: Kevin Penn		VEHICLE NO: 707
CHARGE TO: Cross Timbers		
TYPE OF MATERIAL <input type="checkbox"/> Tank Bottoms <input type="checkbox"/> Drilling Fluids <input type="checkbox"/> Rinsate <input type="checkbox"/> BS&W Content: <input type="checkbox"/> Solids <input checked="" type="checkbox"/> Contaminated Soil <input type="checkbox"/> Jet Out		
Description: 20		
VOLUME OF MATERIAL <input type="checkbox"/> BBLS. _____ : <input checked="" type="checkbox"/> YARD 20 : <input type="checkbox"/> _____ :		
RRC or API #		C-133# Nm

STICKERS, CODES, NUMBERS, ETC.

AS A CONDITION TO SUNDANCE SERVICES, INC.'S ACCEPTANCE OF THE MATERIALS SHIPPED WITH THIS JOB TICKET, OPERATOR/SHIPPER REPRESENTS AND WARRANTS THAT THE WASTE MATERIAL SHIPPED HERewith IS MATERIAL EXEMPT FROM THE RESOURCE, CONSERVATION AND RECOVERY ACT OF 1976, AS AMENDED FROM TIME TO TIME, 40 U.S.C. § 6901, et seq., THE NW HEALTH AND SAF. CODE § 361.001 et seq., AND REGULATIONS RELATED THERETO, BY VIRTUE OF THE EXEMPTION AFFORDED DRILLING FLUIDS, PRODUCED WATERS, AND OTHER WASTE ASSOCIATED WITH THE EXPLORATION, DEVELOPMENT OR PRODUCTION OF CRUDE OIL OR NATURAL GAS OR GEOTHERMAL ENERGY.

ALSO AS A CONDITION TO SUNDANCE SERVICES, INC.'S ACCEPTANCE OF THE MATERIALS SHIPPED WITH THIS JOB TICKET, TRANSPORTER REPRESENTS AND WARRANTS THAT ONLY THE MATERIAL DELIVERED BY OPERATOR/SHIPPER TO TRANSPORTER IS NOW DELIVERED BY TRANSPORTER TO SUNDANCE SERVICES, INC.'S FACILITY FOR DISPOSAL.

THIS WILL CERTIFY that the above Transporter loaded the material represented by this Transporter Statement at the above described location, and that it was tendered by the above described shipper. This will certify that no additional materials were added to this load, and that the material was delivered without incident.

DRIVER: **D. Deed Of**
(SIGNATURE)

FACILITY REPRESENTATIVE: **M. I**
(SIGNATURE)

White - Sundance Canary - Sundance Acct #1 Pink - Transporter

DATE: **8-1-24**
 TIME: **2:35** AM/PM
 RIG NAME & NUMBER:
 TRANSPORTER COMPANY: **Turner** PHONE:
 GENERATOR COMPANY MAN'S NAME: **Kevin B.** PHONE:

CHARGE TO: **Cross Timbers**

TYPE OF MATERIAL
☐ Tank Bottoms ☐ Drilling Fluids ☐ Rinsate ☐ BS&W Content:
☐ Solids ☒ Contaminated Soil ☐ Jet Out

Description: **D**

VOLUME OF MATERIAL
☐ BBLs. : **10** ☒ YARD **20** ☐ : **1**

RRC or API # **C-133#** **Nm**

STICKERS, CODES, NUMBERS, ETC.

AS A CONDITION TO SUNDANCE SERVICES, INC.'S ACCEPTANCE OF THE MATERIALS SHIPPED WITH THIS JOB TICKET, OPERATOR/SHIPPER REPRESENTS AND WARRANTS THAT THE WASTE MATERIAL SHIPPED HERewith IS MATERIAL EXEMPT FROM THE RESOURCE, CONSERVATION AND RECOVERY ACT OF 1976, AS AMENDED FROM TIME TO TIME, 40 U.S.C. § 6901, et seq., THE NM HEALTH AND SAF. CODE § 361.001 et seq., AND REGULATIONS RELATED THERETO, BY VIRTUE OF THE EXEMPTION AFFORDED DRILLING FLUIDS, PRODUCED WATERS, AND OTHER WASTE ASSOCIATED WITH THE EXPLORATION, DEVELOPMENT OR PRODUCTION OF CRUDE OIL OR NATURAL GAS OR GEOTHERMAL ENERGY.

ALSO AS A CONDITION TO SUNDANCE SERVICES, INC.'S ACCEPTANCE OF THE MATERIALS SHIPPED WITH THIS JOB TICKET, TRANSPORTER REPRESENTS AND WARRANTS THAT ONLY THE MATERIAL DELIVERED BY OPERATOR/SHIPPER TO TRANSPORTER IS NOW DELIVERED BY TRANSPORTER TO SUNDANCE SERVICES, INC.'S FACILITY FOR DISPOSAL.

THIS WILL CERTIFY that the above Transporter loaded the material represented by this Transporter Statement at the above described location, and that it was tendered by the above described shipper. This will certify that no additional materials were added to this load, and that the material was delivered without incident.

DRIVER: **Diego OF**
 (SIGNATURE)
 FACILITY REPRESENTATIVE: **Mia E**
 (SIGNATURE)

White - Sundance

Canary - Sundance Acct #1

Pink - Transporter

Reorder from: Vertigo Creative Services LLC - www.VertigoCreative.com - Form#SQI-004c

LEASE OPERATOR/SHIPPER/COMPANY: <u>Cross Timbers</u>		DATE: <u>8-1-24</u>
LEASE NAME: <u>220A NORTH Road Creek</u>		TIME: <u>3:32</u> AM/PM
RIG NAME & NUMBER:		VEHICLE NO: <u>213</u>
TRANSPORTER COMPANY: <u>Timberly</u>		PHONE:
GENERATOR COMPANY MAN'S NAME: <u>Kevin Pennell</u>		PHONE:
CHARGE TO: <u>Cross Timbers</u>		
TYPE OF MATERIAL	<input type="checkbox"/> Tank Bottoms <input type="checkbox"/> Drilling Fluids <input type="checkbox"/> Rinsate <input type="checkbox"/> BS&W Content: <input type="checkbox"/> Solids <input checked="" type="checkbox"/> Contaminated Soil <input type="checkbox"/> Jet Out	
Description: <u>OD</u>		
VOLUME OF MATERIAL	<input type="checkbox"/> BBLs <u>12</u> <input type="checkbox"/> YARD <u>12</u> <input type="checkbox"/>	
RRC or API #	C-133# <u>Nm</u>	

STICKERS, CODES, NUMBERS, ETC.

AS A CONDITION TO SUNDANCE SERVICES, INC.'S ACCEPTANCE OF THE MATERIALS SHIPPED WITH THIS JOB TICKET, OPERATOR/SHIPPER REPRESENTS AND WARRANTS THAT THE WASTE MATERIAL SHIPPED HERewith IS MATERIAL EXEMPT FROM THE RESOURCE, CONSERVATION AND RECOVERY ACT OF 1976, AS AMENDED FROM TIME TO TIME, 40 U.S.C. § 8801, et seq., THE NM HEALTH AND SAF. CODE § 361.001 et seq., AND REGULATIONS RELATED THERETO, BY VIRTUE OF THE EXEMPTION AFFORDED DRILLING FLUIDS, PRODUCED WATERS, AND OTHER WASTE ASSOCIATED WITH THE EXPLORATION, DEVELOPMENT OR PRODUCTION OF CRUDE OIL OR NATURAL GAS OR GEOTHERMAL ENERGY.

ALSO AS A CONDITION TO SUNDANCE SERVICES, INC.'S ACCEPTANCE OF THE MATERIALS SHIPPED WITH THIS JOB TICKET, TRANSPORTER REPRESENTS AND WARRANTS THAT ONLY THE MATERIAL DELIVERED BY OPERATOR/SHIPPER TO TRANSPORTER IS NOW DELIVERED BY TRANSPORTER TO SUNDANCE SERVICES, INC.'S FACILITY FOR DISPOSAL.

THIS WILL CERTIFY that the above Transporter loaded the material represented by this Transporter Statement at the above described location, and that it was tendered by the above described shipper. This will certify that no additional materials were added to this load, and that the material was delivered without incident.

DRIVER: _____

(SIGNATURE)

FACILITY REPRESENTATIVE: _____

(SIGNATURE)

White - Sundance

Canary - Sundance Acct #1

Pink - Transporter

Reorder from: Vertigo Creative Services LLC • www.VertigoCreative.com • Form SDOI-004c

RIG NAME & NUMBER:

TRANSPORTER COMPANY:

PHONE:

GENERATOR COMPANY MAN'S NAME:

PHONE:

CHARGE TO:

TYPE OF MATERIAL

☐ Tank Bottoms ☐ Drilling Fluids ☐ Rinsate ☐ BS&W Content:
☐ Solids ☐ Contaminated Soil ☐ Jet Out

Description:

VOLUME OF MATERIAL

☐ BBLs. : ☐ YARD : ☐

RRC or API #

C-133#

STICKERS, CODES, NUMBERS, ETC.

AS A CONDITION TO SUNDANCE SERVICES, INC.'S ACCEPTANCE OF THE MATERIALS SHIPPED WITH THIS JOB TICKET, OPERATOR/SHIPPER REPRESENTS AND WARRANTS THAT THE WASTE MATERIAL SHIPPED HERewith IS MATERIAL EXEMPT FROM THE RESOURCE, CONSERVATION AND RECOVERY ACT OF 1976, AS AMENDED FROM TIME TO TIME, 40 U.S.C. § 8901, et seq., THE NM HEALTH AND SAF. CODE § 361.001 et seq., AND REGULATIONS RELATED THERETO, BY VIRTUE OF THE EXEMPTION AFFORDED DRILLING FLUIDS, PRODUCED WATERS, AND OTHER WASTE ASSOCIATED WITH THE EXPLORATION, DEVELOPMENT OR PRODUCTION OF CRUDE OIL OR NATURAL GAS OR GEOTHERMAL ENERGY.

ALSO AS A CONDITION TO SUNDANCE SERVICES, INC.'S ACCEPTANCE OF THE MATERIALS SHIPPED WITH THIS JOB TICKET, TRANSPORTER REPRESENTS AND WARRANTS THAT ONLY THE MATERIAL DELIVERED BY OPERATOR/SHIPPER TO TRANSPORTER IS NOW DELIVERED BY TRANSPORTER TO SUNDANCE SERVICES, INC.'S FACILITY FOR DISPOSAL.

THIS WILL CERTIFY that the above Transporter loaded the material represented by this Transporter Statement at the above described location, and that it was tendered by the above described shipper. This will certify that no additional materials were added to this load, and that the material was delivered without incident.

DRIVER:

(SIGNATURE)

FACILITY REPRESENTATIVE:

(SIGNATURE)

White - Sundance

Canary - Sundance Acct #1

Pink - Transporter

Reorder from: Vertigo Creative Services LLC • www.VertigoCreative.com • Form#SDI-004c

LEASE OPERATOR/SHIPPER/COMPANY: <u>Cross Timbers</u>		DATE: <u>8-1-24</u>										
RIG NAME & NUMBER:		TIME: <u>8:47</u> AM/PM										
TRANSPORTER COMPANY: <u>Turner</u>		VEHICLE NO: <u>6877</u>										
GENERATOR COMPANY MAN'S NAME: <u>Kevin Bennett</u>		PHONE:										
CHARGE TO: <u>Cross Timbers</u>		PHONE:										
<table border="0" style="width:100%;"> <tr> <td rowspan="2" style="vertical-align: top;">TYPE OF MATERIAL</td> <td><input type="checkbox"/> Tank Bottoms</td> <td><input type="checkbox"/> Drilling Fluids</td> <td><input type="checkbox"/> Rinsate</td> <td><input type="checkbox"/> BS&W Content:</td> </tr> <tr> <td><input type="checkbox"/> Solids</td> <td><input checked="" type="checkbox"/> Contaminated Soil</td> <td><input type="checkbox"/> Jet Out</td> <td></td> </tr> </table>				TYPE OF MATERIAL	<input type="checkbox"/> Tank Bottoms	<input type="checkbox"/> Drilling Fluids	<input type="checkbox"/> Rinsate	<input type="checkbox"/> BS&W Content:	<input type="checkbox"/> Solids	<input checked="" type="checkbox"/> Contaminated Soil	<input type="checkbox"/> Jet Out	
TYPE OF MATERIAL	<input type="checkbox"/> Tank Bottoms	<input type="checkbox"/> Drilling Fluids	<input type="checkbox"/> Rinsate		<input type="checkbox"/> BS&W Content:							
	<input type="checkbox"/> Solids	<input checked="" type="checkbox"/> Contaminated Soil	<input type="checkbox"/> Jet Out									
Description: <u>2D</u>												
<table border="0" style="width:100%;"> <tr> <td rowspan="2" style="vertical-align: top;">VOLUME OF MATERIAL</td> <td><input type="checkbox"/> BBLs. _____ :</td> <td><input checked="" type="checkbox"/> YARD <u>20</u> :</td> <td><input type="checkbox"/> _____ :</td> </tr> </table>				VOLUME OF MATERIAL	<input type="checkbox"/> BBLs. _____ :	<input checked="" type="checkbox"/> YARD <u>20</u> :	<input type="checkbox"/> _____ :					
VOLUME OF MATERIAL	<input type="checkbox"/> BBLs. _____ :	<input checked="" type="checkbox"/> YARD <u>20</u> :	<input type="checkbox"/> _____ :									
	RRC or API # <u>C-133#</u>											
<div style="border: 1px dashed black; padding: 5px;"> <p>STICKERS, CODES, NUMBERS, ETC.</p> <p>AS A CONDITION TO SUNDANCE SERVICES, INC.'S ACCEPTANCE OF THE MATERIALS SHIPPED WITH THIS JOB TICKET, OPERATOR/SHIPPER REPRESENTS AND WARRANTS THAT THE WASTE MATERIAL SHIPPED HEREWITH IS MATERIAL EXEMPT FROM THE RESOURCE, CONSERVATION AND RECOVERY ACT OF 1976, AS AMENDED FROM TIME TO TIME, 40 U.S.C. § 6901, et seq., THE NM HEALTH AND SAF. CODE § 381.001 et seq., AND REGULATIONS RELATED THERETO, BY VIRTUE OF THE EXEMPTION AFFORDED DRILLING FLUIDS, PRODUCED WATERS, AND OTHER WASTE ASSOCIATED WITH THE EXPLORATION, DEVELOPMENT OR PRODUCTION OF CRUDE OIL OR NATURAL GAS OR GEOTHERMAL ENERGY.</p> <p>ALSO AS A CONDITION TO SUNDANCE SERVICES, INC.'S ACCEPTANCE OF THE MATERIALS SHIPPED WITH THIS JOB TICKET, TRANSPORTER REPRESENTS AND WARRANTS THAT ONLY THE MATERIAL DELIVERED BY OPERATOR/SHIPPER TO TRANSPORTER IS NOW DELIVERED BY TRANSPORTER TO SUNDANCE SERVICES, INC.'S FACILITY FOR DISPOSAL.</p> </div>												
<p>THIS WILL CERTIFY that the above Transporter loaded the material represented by this Transporter Statement at the above described location, and that it was tendered by the above described shipper. This will certify that no additional materials were added to this load, and that the material was delivered without incident.</p>												
<p>DRIVER: <u>Hugo Olivarez</u></p> <p>(SIGNATURE)</p>												
<p>FACILITY REPRESENTATIVE: <u>Mia</u></p> <p>(SIGNATURE)</p>												
<p>White - Sundance Canary - Sundance Acct #1 Pink - Transporter</p>												
<p>Reorder from: Vertigo Creative Services LLC • www.VertigoCreative.com • Form 4501-004c</p>												

RIG NAME & NUMBER:

TIME:

AM/PM

VEHICLE NO:

TRANSPORTER COMPANY:

PHONE:

GENERATOR COMPANY MAN'S NAME:

PHONE:

CHARGE TO:

TYPE OF MATERIAL

☐ Tank Bottoms☐ Drilling Fluids☐ Rinsate☐ BS&W Content:☐ Solids☒ Contaminated Soil☐ Jet Out

Description:

VOLUME OF MATERIAL

☐ BBLs☒ YARD

RRC or API #

C-133#

STICKERS, CODES, NUMBERS, ETC.

AS A CONDITION TO SUNDANCE SERVICES, INC.'S ACCEPTANCE OF THE MATERIALS SHIPPED WITH THIS JOB TICKET, OPERATOR/SHIPPER REPRESENTS AND WARRANTS THAT THE WASTE MATERIAL SHIPPED HEREWITH IS MATERIAL EXEMPT FROM THE RESOURCE, CONSERVATION AND RECOVERY ACT OF 1976, AS AMENDED FROM TIME TO TIME, 40 U.S.C. § 6901, et seq., THE NM HEALTH AND SAF. CODE § 361.001 et seq., AND REGULATIONS RELATED THERETO, BY VIRTUE OF THE EXEMPTION AFFORDED DRILLING FLUIDS, PRODUCED WATERS, AND OTHER WASTE ASSOCIATED WITH THE EXPLORATION, DEVELOPMENT OR PRODUCTION OF CRUDE OIL OR NATURAL GAS OR GEOTHERMAL ENERGY.

ALSO AS A CONDITION TO SUNDANCE SERVICES, INC.'S ACCEPTANCE OF THE MATERIALS SHIPPED WITH THIS JOB TICKET, TRANSPORTER REPRESENTS AND WARRANTS THAT ONLY THE MATERIAL DELIVERED BY OPERATOR/SHIPPER TO TRANSPORTER IS NOW DELIVERED BY TRANSPORTER TO SUNDANCE SERVICES, INC.'S FACILITY FOR DISPOSAL.

THIS WILL CERTIFY that the above Transporter loaded the material represented by this Transporter Statement at the above described location, and that it was tendered by the above described shipper. This will certify that no additional materials were added to this load, and that the material was delivered without incident.

DRIVER:

(SIGNATURE)

FACILITY REPRESENTATIVE:

(SIGNATURE)

White - Sundance

Canary - Sundance Acct #1

Pink - Transporter

Reorder from: Vertigo Creative Services LLC • www.VertigoCreative.com • Form#SDI-004c

RIG NAME & NUMBER:

VEHICLE NO:

TRANSPORTER COMPANY:

PHONE:

GENERATOR COMPANY MAN'S NAME:

PHONE:

CHARGE TO:

TYPE OF MATERIAL

☒ Tank Bottoms☐ Drilling Fluids☐ Rinsate☐ BS&W Content:☐ Solids☐ Contaminated Soil☐ Jet Out

Description:

VOLUME OF MATERIAL

☐ BBLs

:

☐ YARD

:

☐ :

RRC or API #

C-133#

STICKERS, CODES, NUMBERS, ETC.

AS A CONDITION TO SUNDANCE SERVICES, INC.'S ACCEPTANCE OF THE MATERIALS SHIPPED WITH THIS JOB TICKET, OPERATOR/SHIPPER REPRESENTS AND WARRANTS THAT THE WASTE MATERIAL SHIPPED HEREWITH IS MATERIAL EXEMPT FROM THE RESOURCE, CONSERVATION AND RECOVERY ACT OF 1976, AS AMENDED FROM TIME TO TIME, 40 U.S.C. § 6901, et seq., THE NM HEALTH AND SAF. CODE § 381.001 et seq., AND REGULATIONS RELATED THERETO, BY VIRTUE OF THE EXEMPTION AFFORDED DRILLING FLUIDS, PRODUCED WATERS, AND OTHER WASTE ASSOCIATED WITH THE EXPLORATION, DEVELOPMENT OR PRODUCTION OF CRUDE OIL OR NATURAL GAS OR GEOTHERMAL ENERGY.

ALSO AS A CONDITION TO SUNDANCE SERVICES, INC.'S ACCEPTANCE OF THE MATERIALS SHIPPED WITH THIS JOB TICKET, TRANSPORTER REPRESENTS AND WARRANTS THAT ONLY THE MATERIAL DELIVERED BY OPERATOR/SHIPPER TO TRANSPORTER IS NOW DELIVERED BY TRANSPORTER TO SUNDANCE SERVICES, INC.'S FACILITY FOR DISPOSAL.

THIS WILL CERTIFY that the above Transporter loaded the material represented by this Transporter Statement at the above described location, and that it was tendered by the above described shipper. This will certify that no additional materials were added to this load, and that the material was delivered without incident.

DRIVER:

(SIGNATURE)

FACILITY REPRESENTATIVE:

(SIGNATURE)

White - Sundance

Canary - Sundance Acct #1

Pink - Transporter

Reorder from: Vertigo Creative Services LLC • www.VertigoCreative.com • Form#SDI-004c

RIG NAME & NUMBER:

VEHICLE NO:

TRANSPORTER COMPANY:

PHONE:

GENERATOR COMPANY MAN'S NAME:

PHONE:

CHARGE TO:

TYPE OF
MATERIAL☐ Tank Bottoms☐ Drilling Fluids☐ Rinsate☐ BS&W Content:☐ Solids☒ Contaminated Soil☐ Jet Out

Description:

VOLUME OF
MATERIAL☐ BBLs. _____:☒ YARD _____:☐ _____:

RRC or API #

C-133#

STICKERS, CODES, NUMBERS, ETC.

AS A CONDITION TO SUNDANCE SERVICES, INC.'S ACCEPTANCE OF THE MATERIALS SHIPPED WITH THIS JOB TICKET, OPERATOR/SHIPPER REPRESENTS AND WARRANTS THAT THE WASTE MATERIAL SHIPPED HEREWITH IS MATERIAL EXEMPT FROM THE RESOURCE, CONSERVATION AND RECOVERY ACT OF 1976, AS AMENDED FROM TIME TO TIME, 40 U.S.C. § 6901, et seq., THE NW HEALTH AND SAF. CODE § 361.001 et seq., AND REGULATIONS RELATED THERETO, BY VIRTUE OF THE EXEMPTION AFFORDED DRILLING FLUIDS, PRODUCED WATERS, AND OTHER WASTE ASSOCIATED WITH THE EXPLORATION, DEVELOPMENT OR PRODUCTION OF CRUDE OIL OR NATURAL GAS OR GEOTHERMAL ENERGY.

ALSO AS A CONDITION TO SUNDANCE SERVICES, INC.'S ACCEPTANCE OF THE MATERIALS SHIPPED WITH THIS JOB TICKET, TRANSPORTER REPRESENTS AND WARRANTS THAT ONLY THE MATERIAL DELIVERED BY OPERATOR/SHIPPER TO TRANSPORTER IS NOW DELIVERED BY TRANSPORTER TO SUNDANCE SERVICES, INC.'S FACILITY FOR DISPOSAL.

THIS WILL CERTIFY that the above Transporter loaded the material represented by this Transporter Statement at the above described location, and that it was tendered by the above described shipper. This will certify that no additional materials were added to this load, and that the material was delivered without incident.

DRIVER:

(SIGNATURE)

FACILITY REPRESENTATIVE:

(SIGNATURE)

White - Sundance

Canary - Sundance Acct #1

Pink - Transporter

Reorder from: Vertigo Creative Services LLC • www.VertigoCreative.com • Form#SDH-004c

LEASE NAME:		DATE:	TIME:	AM/PM
RIG NAME & NUMBER:		VEHICLE NO:		
TRANSPORTER COMPANY:		PHONE:		
GENERATOR COMPANY MAN'S NAME:		PHONE:		
CHARGE TO:				
TYPE OF MATERIAL	<input type="checkbox"/> Tank Bottoms	<input type="checkbox"/> Drilling Fluids	<input type="checkbox"/> Rinsate	<input type="checkbox"/> BS&W Content:
	<input type="checkbox"/> Solids	<input checked="" type="checkbox"/> Contaminated Soil	<input type="checkbox"/> Jet Out	
Description:				
VOLUME OF MATERIAL	<input type="checkbox"/> BBLs	<input checked="" type="checkbox"/> YARD	<input type="checkbox"/>	
	C-133#			
RRC or API #				

STICKERS, CODES, NUMBERS, ETC.

AS A CONDITION TO SUNDANCE SERVICES, INC.'S ACCEPTANCE OF THE MATERIALS SHIPPED WITH THIS JOB TICKET, OPERATOR/SHIPPER REPRESENTS AND WARRANTS THAT THE WASTE MATERIAL SHIPPED HEREWITH IS MATERIAL EXEMPT FROM THE RESOURCE, CONSERVATION AND RECOVERY ACT OF 1976, AS AMENDED FROM TIME TO TIME, 40 U.S.C. § 6501, et seq., THE NM HEALTH AND SAF. CODE § 361.001 et seq., AND REGULATIONS RELATED THERETO, BY VIRTUE OF THE EXEMPTION AFFORDED DRILLING FLUIDS, PRODUCED WATERS, AND OTHER WASTE ASSOCIATED WITH THE EXPLORATION, DEVELOPMENT OR PRODUCTION OF CRUDE OIL OR NATURAL GAS OR GEOTHERMAL ENERGY.

ALSO AS A CONDITION TO SUNDANCE SERVICES, INC.'S ACCEPTANCE OF THE MATERIALS SHIPPED WITH THIS JOB TICKET, TRANSPORTER REPRESENTS AND WARRANTS THAT ONLY THE MATERIAL DELIVERED BY OPERATOR/SHIPPER TO TRANSPORTER IS NOW DELIVERED BY TRANSPORTER TO SUNDANCE SERVICES, INC.'S FACILITY FOR DISPOSAL.

THIS WILL CERTIFY that the above Transporter loaded the material represented by this Transporter Statement at the above described location, and that it was tendered by the above described shipper. This will certify that no additional materials were added to this load, and that the material was delivered without incident.

DRIVER:

(SIGNATURE)

FACILITY REPRESENTATIVE:

(SIGNATURE)

White - Sundance

Canary - Sundance Acct #1

Pink - Transporter

Reorder from: Vertigo Creative Services LLC • www.VertigoCreative.com • Form#SCB-004c

LEASE NAME:		TIME: 3:00 AM/PM		
RIG NAME & NUMBER:		VEHICLE NO: 699		
TRANSPORTER COMPANY:		PHONE:		
GENERATOR COMPANY MAN'S NAME:		PHONE:		
CHARGE TO: Cross T.				
TYPE OF MATERIAL	<input type="checkbox"/> Tank Bottoms	<input type="checkbox"/> Drilling Fluids	<input type="checkbox"/> Rinsate	<input type="checkbox"/> BS&W Content:
	<input type="checkbox"/> Solids	<input checked="" type="checkbox"/> Contaminated Soil	<input type="checkbox"/> Jet Out	
Description: 015				
VOLUME OF MATERIAL	<input type="checkbox"/> BBLS.	<input checked="" type="checkbox"/> YARD 20	<input type="checkbox"/>	
	C-133# 13m			
RRC or API #				

STICKERS, CODES, NUMBERS, ETC.

AS A CONDITION TO SUNDANCE SERVICES, INC.'S ACCEPTANCE OF THE MATERIALS SHIPPED WITH THIS JOB TICKET, OPERATOR/SHIPPER REPRESENTS AND WARRANTS THAT THE WASTE MATERIAL SHIPPED HEREWITH IS MATERIAL EXEMPT FROM THE RESOURCE, CONSERVATION AND RECOVERY ACT OF 1976, AS AMENDED FROM TIME TO TIME, 40 U.S.C. § 6901, et seq., THE NM HEALTH AND SAF. CODE § 361.001 et seq., AND REGULATIONS RELATED THERETO, BY VIRTUE OF THE EXEMPTION AFFORDED DRILLING FLUIDS, PRODUCED WATERS, AND OTHER WASTE ASSOCIATED WITH THE EXPLORATION, DEVELOPMENT OR PRODUCTION OF CRUDE OIL OR NATURAL GAS OR GEOTHERMAL ENERGY.

ALSO AS A CONDITION TO SUNDANCE SERVICES, INC.'S ACCEPTANCE OF THE MATERIALS SHIPPED WITH THIS JOB TICKET, TRANSPORTER REPRESENTS AND WARRANTS THAT ONLY THE MATERIAL DELIVERED BY OPERATOR/SHIPPER TO TRANSPORTER IS NOW DELIVERED BY TRANSPORTER TO SUNDANCE SERVICES, INC.'S FACILITY FOR DISPOSAL.

THIS WILL CERTIFY that the above Transporter loaded the material represented by this Transporter Statement at the above described location, and that it was tendered by the above described shipper. This will certify that no additional materials were added to this load, and that the material was delivered without incident.

DRIVER:

(SIGNATURE)

FACILITY REPRESENTATIVE:

(SIGNATURE)

White - Sundance

Canary - Sundance Acct #1

Pink - Transporter

Reorder from: Vertigo Creative Services LLC • www.VertigoCreative.com • FormSDI-004c

LEASE NAME: <u>Cross Timbers</u>		DATE: <u>8-1-24</u>
RIG NAME & NUMBER: <u>111 Road Girth</u>		TIME: <u>11:25</u> AM/PM
TRANSPORTER COMPANY: <u>Timothy</u>		VEHICLE NO: <u>6977</u>
GENERATOR COMPANY MAN'S NAME: <u>Kevin Bennett</u>		PHONE: _____
CHARGE TO: <u>Cross Timbers</u>		PHONE: _____
TYPE OF MATERIAL		
<input type="checkbox"/> Tank Bottoms <input type="checkbox"/> Drilling Fluids <input type="checkbox"/> Rinsate <input type="checkbox"/> BS&W Content:		
<input type="checkbox"/> Solids <input checked="" type="checkbox"/> Contaminated Soil <input type="checkbox"/> Jet Out		
Description: _____		
VOLUME OF MATERIAL		
<input type="checkbox"/> BBLS. _____ : <input checked="" type="checkbox"/> YARD <u>20</u> : <input type="checkbox"/> _____		
RRC or API # _____		
C-133# <u>N/A</u>		

STICKERS, CODES, NUMBERS, ETC.

AS A CONDITION TO SUNDANCE SERVICES, INC.'S ACCEPTANCE OF THE MATERIALS SHIPPED WITH THIS JOB TICKET, OPERATOR/SHIPPER REPRESENTS AND WARRANTS THAT THE WASTE MATERIAL SHIPPED HEREWITH IS MATERIAL EXEMPT FROM THE RESOURCE, CONSERVATION AND RECOVERY ACT OF 1976, AS AMENDED FROM TIME TO TIME, 40 U.S.C. § 6901, et seq., THE NM HEALTH AND SAF. CODE § 361001 et seq., AND REGULATIONS RELATED THERETO, BY VIRTUE OF THE EXEMPTION AFFORDED DRILLING FLUIDS, PRODUCED WATERS, AND OTHER WASTE ASSOCIATED WITH THE EXPLORATION, DEVELOPMENT OR PRODUCTION OF CRUDE OIL OR NATURAL GAS OR GEOTHERMAL ENERGY.

ALSO AS A CONDITION TO SUNDANCE SERVICES, INC.'S ACCEPTANCE OF THE MATERIALS SHIPPED WITH THIS JOB TICKET, TRANSPORTER REPRESENTS AND WARRANTS THAT ONLY THE MATERIAL DELIVERED BY OPERATOR/SHIPPER TO TRANSPORTER IS NOW DELIVERED BY TRANSPORTER TO SUNDANCE SERVICES, INC.'S FACILITY FOR DISPOSAL.

THIS WILL CERTIFY that the above Transporter loaded the material represented by this Transporter Statement at the above described location, and that it was tendered by the above described shipper. This will certify that no additional materials were added to this load, and that the material was delivered without incident.

DRIVER: Hugo Obregon

(SIGNATURE)

FACILITY REPRESENTATIVE: Mike E.

(SIGNATURE)

White - Sundance

Canary - Sundance Acct #1

Pink - Transporter

Reorder from: Vertigo Creative Services LLC • www.VertigoCreative.com • Form SDR-004c

RIG NAME & NUMBER: _____ DATE: 8-1-20
 TIME: 2:34 PM AM/PM
 TRANSPORTER COMPANY: Timely VEHICLE NO: 691
 GENERATOR COMPANY MAN'S NAME: Kevin B. PHONE: _____
 PHONE: _____

CHARGE TO:

Cross Timbers

TYPE OF MATERIAL

☐ Tank Bottoms ☐ Drilling Fluids ☐ Rinsate ☐ BS&W Content:
☐ Solids ☒ Contaminated Soil ☐ Jet Out

Description: _____

VOLUME OF MATERIAL

☐ BBLs _____ : ☒ YARD 20 : ☐ _____

RRC or API #

C-133# Nm

STICKERS, CODES, NUMBERS, ETC.

AS A CONDITION TO SUNDANCE SERVICES, INC.'S ACCEPTANCE OF THE MATERIALS SHIPPED WITH THIS JOB TICKET, OPERATOR/SHIPPER REPRESENTS AND WARRANTS THAT THE WASTE MATERIAL SHIPPED HEREWITH IS MATERIAL EXEMPT FROM THE RESOURCE, CONSERVATION AND RECOVERY ACT OF 1976, AS AMENDED FROM TIME TO TIME, 40 U.S.C. § 6901, et seq., THE NM HEALTH AND SAF. CODE § 361.001 et seq., AND REGULATIONS RELATED THERETO, BY VIRTUE OF THE EXEMPTION AFFORDED DRILLING FLUIDS, PRODUCED WATERS, AND OTHER WASTE ASSOCIATED WITH THE EXPLORATION, DEVELOPMENT OR PRODUCTION OF CRUDE OIL OR NATURAL GAS OR GEOTHERMAL ENERGY.

ALSO AS A CONDITION TO SUNDANCE SERVICES, INC.'S ACCEPTANCE OF THE MATERIALS SHIPPED WITH THIS JOB TICKET, TRANSPORTER REPRESENTS AND WARRANTS THAT ONLY THE MATERIAL DELIVERED BY OPERATOR/SHIPPER TO TRANSPORTER IS NOW DELIVERED BY TRANSPORTER TO SUNDANCE SERVICES, INC.'S FACILITY FOR DISPOSAL.

THIS WILL CERTIFY that the above Transporter loaded the material represented by this Transporter Statement at the above described location, and that it was tendered by the above described shipper. This will certify that no additional materials were added to this load, and that the material was delivered without incident.

DRIVER:

(SIGNATURE)

FACILITY REPRESENTATIVE:

(SIGNATURE)

White - Sundance

Canary - Sundance Acct #1

Pink - Transporter

Reorder from: Vertigo Creative Services LLC • www.VertigoCreative.com • Form SDI-004c

LEASE OPERATOR/SHIPPER/COMPANY: <u>Cross Turbines</u>		DATE: <u>8-1-24</u>									
RIG NAME & NUMBER:		TIME: <u>11:27</u> AM/PM									
TRANSPORTER COMPANY: <u>Timidy</u>		VEHICLE NO: <u>704</u>									
GENERATOR COMPANY MAN'S NAME: <u>Kean Bennell</u>		PHONE:									
CHARGE TO: <u>Cross Turbines</u>											
<table border="0" style="width: 100%;"> <tr> <td rowspan="2" style="vertical-align: top;">TYPE OF MATERIAL</td> <td><input type="checkbox"/> Tank Bottoms</td> <td><input type="checkbox"/> Drilling Fluids</td> <td><input type="checkbox"/> Rinsate</td> <td><input type="checkbox"/> BS&W Content:</td> </tr> <tr> <td><input type="checkbox"/> Solids</td> <td><input checked="" type="checkbox"/> Contaminated Soil</td> <td><input type="checkbox"/> Jet Out</td> <td></td> </tr> </table>			TYPE OF MATERIAL	<input type="checkbox"/> Tank Bottoms	<input type="checkbox"/> Drilling Fluids	<input type="checkbox"/> Rinsate	<input type="checkbox"/> BS&W Content:	<input type="checkbox"/> Solids	<input checked="" type="checkbox"/> Contaminated Soil	<input type="checkbox"/> Jet Out	
TYPE OF MATERIAL	<input type="checkbox"/> Tank Bottoms	<input type="checkbox"/> Drilling Fluids		<input type="checkbox"/> Rinsate	<input type="checkbox"/> BS&W Content:						
	<input type="checkbox"/> Solids	<input checked="" type="checkbox"/> Contaminated Soil	<input type="checkbox"/> Jet Out								
Description: <u>SD</u>											
<table border="0" style="width: 100%;"> <tr> <td rowspan="2" style="vertical-align: top;">VOLUME OF MATERIAL</td> <td><input type="checkbox"/> BBLs. _____ :</td> <td><input type="checkbox"/> YARD <u>20</u> :</td> <td><input type="checkbox"/> _____ :</td> </tr> </table>			VOLUME OF MATERIAL	<input type="checkbox"/> BBLs. _____ :	<input type="checkbox"/> YARD <u>20</u> :	<input type="checkbox"/> _____ :					
VOLUME OF MATERIAL	<input type="checkbox"/> BBLs. _____ :	<input type="checkbox"/> YARD <u>20</u> :		<input type="checkbox"/> _____ :							
	RRC or API # <u>C-133#</u>										
<div style="border: 1px dashed black; padding: 5px;"> STICKERS, CODES, NUMBERS, ETC. </div> <div style="margin-top: 10px;"> <p>AS A CONDITION TO SUNDANCE SERVICES, INC.'S ACCEPTANCE OF THE MATERIALS SHIPPED WITH THIS JOB TICKET, OPERATOR/SHIPPER REPRESENTS AND WARRANTS THAT THE WASTE MATERIAL SHIPPED HEREWITH IS MATERIAL EXEMPT FROM THE RESOURCE, CONSERVATION AND RECOVERY ACT OF 1976, AS AMENDED FROM TIME TO TIME, 40 U.S.C. 5 6901, et seq., THE NM HEALTH AND SAF. CODE 5 361.001 et seq., AND REGULATIONS RELATED THERETO, BY VIRTUE OF THE EXEMPTION AFFORDED DRILLING FLUIDS, PRODUCED WATERS, AND OTHER WASTE ASSOCIATED WITH THE EXPLORATION, DEVELOPMENT OR PRODUCTION OF CRUDE OIL OR NATURAL GAS OR GEOTHERMAL ENERGY.</p> <p>ALSO AS A CONDITION TO SUNDANCE SERVICES, INC.'S ACCEPTANCE OF THE MATERIALS SHIPPED WITH THIS JOB TICKET, TRANSPORTER REPRESENTS AND WARRANTS THAT ONLY THE MATERIAL DELIVERED BY OPERATOR/SHIPPER TO TRANSPORTER IS NOW DELIVERED BY TRANSPORTER TO SUNDANCE SERVICES, INC.'S FACILITY FOR DISPOSAL.</p> </div>											
<p>THIS WILL CERTIFY that the above Transporter loaded the material represented by this Transporter Statement at the above described location, and that it was tendered by the above described shipper. This will certify that no additional materials were added to this load, and that the material was delivered without incident.</p>											
<p>DRIVER: _____ (SIGNATURE)</p> <p>FACILITY REPRESENTATIVE: <u>Mia E.</u> (SIGNATURE)</p>											
<p>White - Sundance Canary - Sundance Acct #1 Pink - Transporter</p> <p><small>Reorder from: Vertigo Creative Services LLC • www.VertigoCreative.com • Form#SDI-004c</small></p>											

LEASE OPERATOR/SHIPPER/COMPANY: <u>Cross Timbers</u>		DATE: <u>8/24</u>
RIG NAME & NUMBER: <u>2018 North Ridge G</u>		TIME: <u>2:42</u> AM/PM
TRANSPORTER COMPANY: <u>Timberly</u>		VEHICLE NO: <u>724</u>
GENERATOR COMPANY MAN'S NAME: <u>Rain B</u>		PHONE: _____
CHARGE TO: <u>Cross Timbers</u>		
TYPE OF MATERIAL	<input type="checkbox"/> Tank Bottoms <input type="checkbox"/> Drilling Fluids <input type="checkbox"/> Rinsate <input type="checkbox"/> BS&W Content: <input type="checkbox"/> Solids <input type="checkbox"/> Contaminated Soil <input type="checkbox"/> Jet Out	
	Description: _____	
VOLUME OF MATERIAL	<input type="checkbox"/> BBLS. _____ : <input checked="" type="checkbox"/> YARD <u>20</u> : <input type="checkbox"/> _____	
RRC or API #	C-133# <u>Njm</u>	
<div style="border: 1px dashed black; padding: 5px;"> <p>STICKERS, CODES, NUMBERS, ETC.</p> <p>AS A CONDITION TO SUNDANCE SERVICES, INC.'S ACCEPTANCE OF THE MATERIALS SHIPPED WITH THIS JOB TICKET, OPERATOR/SHIPPER REPRESENTS AND WARRANTS THAT THE WASTE MATERIAL SHIPPED HEREWITH IS MATERIAL EXEMPT FROM THE RESOURCE, CONSERVATION AND RECOVERY ACT OF 1976, AS AMENDED FROM TIME TO TIME, 40 U.S.C. 5 6901, et seq., THE NM HEALTH AND SAF. CODE 5 361.001 et seq., AND REGULATIONS RELATED THERETO, BY VIRTUE OF THE EXEMPTION AFFORDED DRILLING FLUIDS, PRODUCED WATERS, AND OTHER WASTE ASSOCIATED WITH THE EXPLORATION, DEVELOPMENT OR PRODUCTION OF CRUDE OIL OR NATURAL GAS OR GEOTHERMAL ENERGY.</p> <p>ALSO AS A CONDITION TO SUNDANCE SERVICES, INC.'S ACCEPTANCE OF THE MATERIALS SHIPPED WITH THIS JOB TICKET, TRANSPORTER REPRESENTS AND WARRANTS THAT ONLY THE MATERIAL DELIVERED BY OPERATOR/SHIPPER TO TRANSPORTER IS NOW DELIVERED BY TRANSPORTER TO SUNDANCE SERVICES, INC.'S FACILITY FOR DISPOSAL.</p> </div>		
<p>THIS WILL CERTIFY that the above Transporter loaded the material represented by this Transporter Statement at the above described location, and that it was tendered by the above described shipper. This will certify that no additional materials were added to this load, and that the material was delivered without incident.</p>		
DRIVER: _____ (SIGNATURE)		
FACILITY REPRESENTATIVE: _____ (SIGNATURE)		
White - Sundance Canary - Sundance Acct #1 Pink - Transporter		
Reorder from: Vertigo Creative Services LLC • www.VertigoCreative.com • Form 501-004c		

LEASE OPERATOR/SHIPPER/COMPANY: <u>Cross Timbers</u>		DATE: <u>12-24</u>
RIG NAME & NUMBER: <u>NVA N274 P201 crth</u>		TIME: <u>5:38</u> AM/PM
TRANSPORTER COMPANY: <u>Timberly</u>		VEHICLE NO: <u>704</u>
GENERATOR COMPANY MAN'S NAME: <u>Kenn B.</u>		PHONE: _____
CHARGE TO: <u>Cross T</u>		
TYPE OF MATERIAL	<input type="checkbox"/> Tank Bottoms <input type="checkbox"/> Drilling Fluids <input type="checkbox"/> Rinsate <input type="checkbox"/> BS&W Content: <input type="checkbox"/> Solids <input checked="" type="checkbox"/> Contaminated Soil <input type="checkbox"/> Jet Out	
	Description: <u>OD</u>	
VOLUME OF MATERIAL	<input type="checkbox"/> BBLs. _____ : <input checked="" type="checkbox"/> YARD <u>20</u> : <input type="checkbox"/> _____	
RRC or API #	C-133# <u>Nm</u>	
<div style="border: 1px dashed black; padding: 10px;"> <p>STICKERS, CODES, NUMBERS, ETC.</p> <p>AS A CONDITION TO SUNDANCE SERVICES, INC.'S ACCEPTANCE OF THE MATERIALS SHIPPED WITH THIS JOB TICKET, OPERATOR/SHIPPER REPRESENTS AND WARRANTS THAT THE WASTE MATERIAL SHIPPED HEREWITH IS MATERIAL EXEMPT FROM THE RESOURCE, CONSERVATION AND RECOVERY ACT OF 1976, AS AMENDED FROM TIME TO TIME, 40 U.S.C. § 8901, et seq., THE NM HEALTH AND SAF. CODE § 361.001 et seq., AND REGULATIONS RELATED THERETO, BY VIRTUE OF THE EXEMPTION AFFORDED DRILLING FLUIDS, PRODUCED WATERS, AND OTHER WASTE ASSOCIATED WITH THE EXPLORATION, DEVELOPMENT OR PRODUCTION OF CRUDE OIL OR NATURAL GAS OR GEOTHERMAL ENERGY.</p> <p>ALSO AS A CONDITION TO SUNDANCE SERVICES, INC.'S ACCEPTANCE OF THE MATERIALS SHIPPED WITH THIS JOB TICKET, TRANSPORTER REPRESENTS AND WARRANTS THAT ONLY THE MATERIAL DELIVERED BY OPERATOR/SHIPPER TO TRANSPORTER IS NOW DELIVERED BY TRANSPORTER TO SUNDANCE SERVICES, INC.'S FACILITY FOR DISPOSAL.</p> </div>		
<p>THIS WILL CERTIFY that the above Transporter loaded the material represented by this Transporter Statement at the above described location, and that it was tendered by the above described shipper. This will certify that no additional materials were added to this load, and that the material was delivered without incident.</p>		
DRIVER: _____ <small>(SIGNATURE)</small>		
FACILITY REPRESENTATIVE: <u>Mig E.</u> <small>(SIGNATURE)</small>		
<div style="display: flex; justify-content: space-around; font-size: small;"> White - Sundance Canary - Sundance Acct #1 Pink - Transporter </div>		
Reorder from: Vertigo Creative Services LLC • www.VertigoCreative.com • Form SDI-004c		

LEASE NAME:

RIG NAME & NUMBER:

VEHICLE NO:

TRANSPORTER COMPANY:

PHONE:

GENERATOR COMPANY MAN'S NAME:

PHONE:

CHARGE TO:

TYPE OF
MATERIAL☐ Tank Bottoms☐ Drilling Fluids☐ Rinsate☐ BS&W Content:☐ Solids☐ Contaminated Soil☐ Jet Out

Description:

VOLUME OF
MATERIAL☐ BBLs☒ YARD☐

RRC or API #

C-133#

STICKERS, CODES, NUMBERS, ETC.

AS A CONDITION TO SUNDANCE SERVICES, INC.'S ACCEPTANCE OF THE MATERIALS SHIPPED WITH THIS JOB TICKET, OPERATOR/SHIPPER REPRESENTS AND WARRANTS THAT THE WASTE MATERIAL SHIPPED HEREWITH IS MATERIAL EXEMPT FROM THE RESOURCE, CONSERVATION AND RECOVERY ACT OF 1976, AS AMENDED FROM TIME TO TIME, 40 U.S.C. § 6901, et seq., THE NM HEALTH AND SAF. CODE § 361.001 et seq., AND REGULATIONS RELATED THERETO, BY VIRTUE OF THE EXEMPTION AFFORDED DRILLING FLUIDS, PRODUCED WATERS, AND OTHER WASTE ASSOCIATED WITH THE EXPLORATION, DEVELOPMENT OR PRODUCTION OF CRUDE OIL OR NATURAL GAS OR GEOTHERMAL ENERGY.

ALSO AS A CONDITION TO SUNDANCE SERVICES, INC.'S ACCEPTANCE OF THE MATERIALS SHIPPED WITH THIS JOB TICKET, TRANSPORTER REPRESENTS AND WARRANTS THAT ONLY THE MATERIAL DELIVERED BY OPERATOR/SHIPPER TO TRANSPORTER IS NOW DELIVERED BY TRANSPORTER TO SUNDANCE SERVICES, INC.'S FACILITY FOR DISPOSAL.

THIS WILL CERTIFY that the above Transporter loaded the material represented by this Transporter Statement at the above described location, and that it was tendered by the above described shipper. This will certify that no additional materials were added to this load, and that the material was delivered without incident.

DRIVER:

FACILITY REPRESENTATIVE:

White - Sundance

Canary - Sundance Acct #1

Pink - Transporter

Reorder from: Vertigo Creative Services LLC - www.VertigoCreative.com - Form SDSH-004c

LEASE OPERATOR/SHIPPER/COMPANY: <u>Cross Tim 245</u>		DATE: <u>12/4/24</u>
LEASE NAME: <u>NW 24TH B21 Gailh</u>		TIME: <u>2:30</u> AM/PM
RIG NAME & NUMBER:		VEHICLE NO: <u>700</u>
TRANSPORTER COMPANY: <u>Tim 14</u>		PHONE:
GENERATOR COMPANY MAN'S NAME: <u>1/cum B</u>		PHONE:
CHARGE TO: <u>Cross T.</u>		
TYPE OF MATERIAL <input type="checkbox"/> Tank Bottoms <input type="checkbox"/> Drilling Fluids <input type="checkbox"/> Rinsate <input type="checkbox"/> BS&W Content: <input type="checkbox"/> Solids <input checked="" type="checkbox"/> Contaminated Soil <input type="checkbox"/> Jet Out _____ Description: _____		
VOLUME OF MATERIAL <input type="checkbox"/> BBLs, _____ : <input checked="" type="checkbox"/> YARD <u>20</u> : <input type="checkbox"/> _____		
RRC or API #		C-133# <u>jm</u>
<div style="border: 1px dashed black; padding: 10px;"> <p>STICKERS, CODES, NUMBERS, ETC.</p> <p>AS A CONDITION TO SUNDANCE SERVICES, INC.'S ACCEPTANCE OF THE MATERIALS SHIPPED WITH THIS JOB TICKET, OPERATOR/SHIPPER REPRESENTS AND WARRANTS THAT THE WASTE MATERIAL SHIPPED HEREWITH IS MATERIAL EXEMPT FROM THE RESOURCE, CONSERVATION AND RECOVERY ACT OF 1976, AS AMENDED FROM TIME TO TIME, 40 U.S.C. § 6901, et seq., THE NM HEALTH AND SAF. CODE § 361.001 et seq., AND REGULATIONS RELATED THERETO, BY VIRTUE OF THE EXEMPTION AFFORDED DRILLING FLUIDS, PRODUCED WATERS, AND OTHER WASTE ASSOCIATED WITH THE EXPLORATION, DEVELOPMENT OR PRODUCTION OF CRUDE OIL OR NATURAL GAS OR GEOTHERMAL ENERGY.</p> <p>ALSO AS A CONDITION TO SUNDANCE SERVICES, INC.'S ACCEPTANCE OF THE MATERIALS SHIPPED WITH THIS JOB TICKET, TRANSPORTER REPRESENTS AND WARRANTS THAT ONLY THE MATERIAL DELIVERED BY OPERATOR/SHIPPER TO TRANSPORTER IS NOW DELIVERED BY TRANSPORTER TO SUNDANCE SERVICES, INC.'S FACILITY FOR DISPOSAL.</p> </div> <p>THIS WILL CERTIFY that the above Transporter loaded the material represented by this Transporter Statement at the above described location, and that it was tendered by the above described shipper. This will certify that no additional materials were added to this load, and that the material was delivered without incident.</p> <p>DRIVER: <u>[Signature]</u> <small>(SIGNATURE)</small></p> <p>FACILITY REPRESENTATIVE: <u>[Signature]</u> <small>(SIGNATURE)</small></p> <p>White - Sundance Canary - Sundance Acct #1 Pink - Transporter</p> <p><small>Reorder from: Veritigo Creative Services LLC • www.VeritigoCreative.com • Form#SDI-004c</small></p>		

LEASE OPERATOR/SHIPPER/COMPANY: <u>Cross Timbers</u>		DATE: <u>8/1/24</u>									
RIG NAME & NUMBER: <u>2017 1127</u>		TIME: <u>11:27</u> AM/PM									
TRANSPORTER COMPANY: <u>Timber</u>		VEHICLE NO: <u>700</u>									
GENERATOR COMPANY MAN'S NAME: <u>Kevin R</u>		PHONE:									
CHARGE TO: <u>Cross Timbers</u>											
<table style="width:100%;"> <tr> <td rowspan="2">TYPE OF MATERIAL</td> <td><input type="checkbox"/> Tank Bottoms</td> <td><input type="checkbox"/> Drilling Fluids</td> <td><input type="checkbox"/> Rinsate</td> <td><input type="checkbox"/> BS&W Content:</td> </tr> <tr> <td><input type="checkbox"/> Solids</td> <td><input type="checkbox"/> Contaminated Soil</td> <td><input type="checkbox"/> Jet Out</td> <td></td> </tr> </table>			TYPE OF MATERIAL	<input type="checkbox"/> Tank Bottoms	<input type="checkbox"/> Drilling Fluids	<input type="checkbox"/> Rinsate	<input type="checkbox"/> BS&W Content:	<input type="checkbox"/> Solids	<input type="checkbox"/> Contaminated Soil	<input type="checkbox"/> Jet Out	
TYPE OF MATERIAL	<input type="checkbox"/> Tank Bottoms	<input type="checkbox"/> Drilling Fluids		<input type="checkbox"/> Rinsate	<input type="checkbox"/> BS&W Content:						
	<input type="checkbox"/> Solids	<input type="checkbox"/> Contaminated Soil	<input type="checkbox"/> Jet Out								
Description: <u>30</u>											
<table style="width:100%;"> <tr> <td>VOLUME OF MATERIAL</td> <td><input type="checkbox"/> BBLS. _____</td> <td><input checked="" type="checkbox"/> YARD <u>20</u></td> <td><input type="checkbox"/> _____</td> </tr> </table>			VOLUME OF MATERIAL	<input type="checkbox"/> BBLS. _____	<input checked="" type="checkbox"/> YARD <u>20</u>	<input type="checkbox"/> _____					
VOLUME OF MATERIAL	<input type="checkbox"/> BBLS. _____	<input checked="" type="checkbox"/> YARD <u>20</u>	<input type="checkbox"/> _____								
RRC or API # <u>C-133#</u>											
<div style="border: 1px dashed black; padding: 5px;"> <p>STICKERS, CODES, NUMBERS, ETC.</p> <p>AS A CONDITION TO SUNDANCE SERVICES, INC.'S ACCEPTANCE OF THE MATERIALS SHIPPED WITH THIS JOB TICKET, OPERATOR/SHIPPER REPRESENTS AND WARRANTS THAT THE WASTE MATERIAL SHIPPED HEREWITH IS MATERIAL EXEMPT FROM THE RESOURCE, CONSERVATION AND RECOVERY ACT OF 1976, AS AMENDED FROM TIME TO TIME, 40 U.S.C. § 6901, et seq., THE NM HEALTH AND SAF. CODE § 361.001 et seq., AND REGULATIONS RELATED THERETO, BY VIRTUE OF THE EXEMPTION AFFORDED DRILLING FLUIDS, PRODUCED WATERS, AND OTHER WASTE ASSOCIATED WITH THE EXPLORATION, DEVELOPMENT OR PRODUCTION OF CRUDE OIL OR NATURAL GAS OR GEOTHERMAL ENERGY.</p> <p>ALSO AS A CONDITION TO SUNDANCE SERVICES, INC.'S ACCEPTANCE OF THE MATERIALS SHIPPED WITH THIS JOB TICKET, TRANSPORTER REPRESENTS AND WARRANTS THAT ONLY THE MATERIAL DELIVERED BY OPERATOR/SHIPPER TO TRANSPORTER IS NOW DELIVERED BY TRANSPORTER TO SUNDANCE SERVICES, INC.'S FACILITY FOR DISPOSAL.</p> </div>											
<p>THIS WILL CERTIFY that the above Transporter loaded the material represented by this Transporter Statement at the above described location, and that it was tendered by the above described shipper. This will certify that no additional materials were added to this load, and that the material was delivered without incident.</p>											
<p>DRIVER: <u>[Signature]</u></p> <p>FACILITY REPRESENTATIVE: <u>[Signature]</u></p>											
<p>White - Sundance Canary - Sundance Acct #1 Pink - Transporter</p> <p>Reorder from: Vertigo Creative Services LLC • www.VertigoCreative.com • Form#SD1-004c</p>											

LEASE NAME:

RIG NAME & NUMBER:

VEHICLE NO:

TRANSPORTER COMPANY:

PHONE:

GENERATOR COMPANY MAN'S NAME:

PHONE:

CHARGE TO:

TYPE OF
MATERIAL☐ Tank Bottoms☐ Drilling Fluids☐ Rinsate☐ BS&W Content:☐ Solids☐ Contaminated Soil☐ Jet Out

Description:

VOLUME OF
MATERIAL☐ BBLs:☐ YARD:☐

RRC or API #

C-133#

STICKERS, CODES, NUMBERS, ETC.

AS A CONDITION TO SUNDANCE SERVICES, INC.'S ACCEPTANCE OF THE MATERIALS SHIPPED WITH THIS JOB TICKET, OPERATOR/SHIPPER REPRESENTS AND WARRANTS THAT THE WASTE MATERIAL SHIPPED HERewith IS MATERIAL EXEMPT FROM THE RESOURCE, CONSERVATION AND RECOVERY ACT OF 1976, AS AMENDED FROM TIME TO TIME, 40 U.S.C. § 8901, et seq., THE NM HEALTH AND SAF. CODE § 361.001 et seq., AND REGULATIONS RELATED THERETO, BY VIRTUE OF THE EXEMPTION AFFORDED DRILLING FLUIDS, PRODUCED WATERS, AND OTHER WASTE ASSOCIATED WITH THE EXPLORATION, DEVELOPMENT OR PRODUCTION OF CRUDE OIL OR NATURAL GAS OR GEOTHERMAL ENERGY.

ALSO AS A CONDITION TO SUNDANCE SERVICES, INC.'S ACCEPTANCE OF THE MATERIALS SHIPPED WITH THIS JOB TICKET, TRANSPORTER REPRESENTS AND WARRANTS THAT ONLY THE MATERIAL DELIVERED BY OPERATOR/SHIPPER TO TRANSPORTER IS NOW DELIVERED BY TRANSPORTER TO SUNDANCE SERVICES, INC.'S FACILITY FOR DISPOSAL.

THIS WILL CERTIFY that the above Transporter loaded the material represented by this Transporter Statement at the above described location, and that it was tendered by the above described shipper. This will certify that no additional materials were added to this load, and that the material was delivered without incident.

DRIVER:

(SIGNATURE)

FACILITY REPRESENTATIVE:

(SIGNATURE)

White - Sundance

Canary - Sundance Acct #1

Pink - Transporter

Reorder from: Vertigo Creative Services LLC • www.VertigoCreative.com • Form#SDI-004c

LEASE OPERATOR/SHIPPER/COMPANY: LEASE NAME: <u>Cross Timbers</u>		DATE: <u>7-1-24</u>									
RIG NAME & NUMBER: <u>AVA North Pool Grid</u>		TIME: <u>3:46</u> AM/PM									
TRANSPORTER COMPANY: <u>Trinity</u>		VEHICLE NO: <u>708</u>									
GENERATOR COMPANY MAN'S NAME: <u>Kevin Bennett</u>		PHONE:									
CHARGE TO: <u>Cross Timbers</u>											
<table border="0"><tr><td rowspan="2">TYPE OF MATERIAL</td><td><input type="checkbox"/> Tank Bottoms</td><td><input type="checkbox"/> Drilling Fluids</td><td><input type="checkbox"/> Rinsate</td><td><input type="checkbox"/> BS&W Content:</td></tr><tr><td><input type="checkbox"/> Solids</td><td><input checked="" type="checkbox"/> Contaminated Soil</td><td><input type="checkbox"/> Jet Out</td><td></td></tr></table>			TYPE OF MATERIAL	<input type="checkbox"/> Tank Bottoms	<input type="checkbox"/> Drilling Fluids	<input type="checkbox"/> Rinsate	<input type="checkbox"/> BS&W Content:	<input type="checkbox"/> Solids	<input checked="" type="checkbox"/> Contaminated Soil	<input type="checkbox"/> Jet Out	
TYPE OF MATERIAL	<input type="checkbox"/> Tank Bottoms	<input type="checkbox"/> Drilling Fluids		<input type="checkbox"/> Rinsate	<input type="checkbox"/> BS&W Content:						
	<input type="checkbox"/> Solids	<input checked="" type="checkbox"/> Contaminated Soil	<input type="checkbox"/> Jet Out								
Description: <u>SD</u>											
VOLUME OF MATERIAL <input type="checkbox"/> BBLs. _____ : <input checked="" type="checkbox"/> YARD <u>20</u> : <input type="checkbox"/> _____											
RRC or API # <u>C-133# Nm</u>											
<div><div>STICKERS, CODES, NUMBERS, ETC.</div><div>AS A CONDITION TO SUNDANCE SERVICES, INC.'S ACCEPTANCE OF THE MATERIALS SHIPPED WITH THIS JOB TICKET, OPERATOR/SHIPPER REPRESENTS AND WARRANTS THAT THE WASTE MATERIAL SHIPPED HERewith IS MATERIAL EXEMPT FROM THE RESOURCE, CONSERVATION AND RECOVERY ACT OF 1976, AS AMENDED FROM TIME TO TIME, 40 U.S.C. § 6901, et seq., THE NM HEALTH AND SAF. CODE § 381.001 et seq., AND REGULATIONS RELATED THERETO, BY VIRTUE OF THE EXEMPTION AFFORDED DRILLING FLUIDS, PRODUCED WATERS, AND OTHER WASTE ASSOCIATED WITH THE EXPLORATION, DEVELOPMENT OR PRODUCTION OF CRUDE OIL OR NATURAL GAS OR GEOTHERMAL ENERGY. ALSO AS A CONDITION TO SUNDANCE SERVICES, INC.'S ACCEPTANCE OF THE MATERIALS SHIPPED WITH THIS JOB TICKET, TRANSPORTER REPRESENTS AND WARRANTS THAT ONLY THE MATERIAL DELIVERED BY OPERATOR/SHIPPER TO TRANSPORTER IS NOW DELIVERED BY TRANSPORTER TO SUNDANCE SERVICES, INC.'S FACILITY FOR DISPOSAL.</div></div>											
<p>THIS WILL CERTIFY that the above Transporter loaded the material represented by this Transporter Statement at the above described location, and that it was tendered by the above described shipper. This will certify that no additional materials were added to this load, and that the material was delivered without incident.</p> <p>DRIVER: _____ (SIGNATURE)</p> <p>FACILITY REPRESENTATIVE: <u>Mia E</u> (SIGNATURE)</p> <p>White - Sundance Canary - Sundance Acct #1 Pink - Transporter</p> <p>Reorder from: Vertigo Creative Services LLC • www.VertigoCreative.com • Form#SDI-004c</p>											

LEASE OPERATOR/SHIPPER/COMPANY: C-1335 Tumbris		DATE: 12/1/24
RIG NAME & NUMBER:		TIME: 11:11:13 AM/PM
TRANSPORTER COMPANY: Tumbris		VEHICLE NO: 1028
GENERATOR COMPANY MAN'S NAME: 1/4/11 B.		PHONE:
CHARGE TO: C-1335 Tumbris		PHONE:
TYPE OF MATERIAL <input type="checkbox"/> Tank Bottoms <input type="checkbox"/> Drilling Fluids <input type="checkbox"/> Rinsate <input type="checkbox"/> BS&W Content: <input type="checkbox"/> Solids <input checked="" type="checkbox"/> Contaminated Soil <input type="checkbox"/> Jet Out Description: DD		
VOLUME OF MATERIAL <input type="checkbox"/> BBLs. _____ : <input checked="" type="checkbox"/> YARD 22 : <input type="checkbox"/> _____ :		
RRC or API # C-133# Nm		

STICKERS, CODES, NUMBERS, ETC.

AS A CONDITION TO SUNDANCE SERVICES, INC.'S ACCEPTANCE OF THE MATERIALS SHIPPED WITH THIS JOB TICKET, OPERATOR/SHIPPER REPRESENTS AND WARRANTS THAT THE WASTE MATERIAL SHIPPED HEREWITH IS MATERIAL EXEMPT FROM THE RESOURCE, CONSERVATION AND RECOVERY ACT OF 1976, AS AMENDED FROM TIME TO TIME, 40 U.S.C. § 6901, et seq., THE NM HEALTH AND SAF. CODE § 361.001 et seq., AND REGULATIONS RELATED THERETO, BY VIRTUE OF THE EXEMPTION AFFORDED DRILLING FLUIDS, PRODUCED WATERS, AND OTHER WASTE ASSOCIATED WITH THE EXPLORATION, DEVELOPMENT OR PRODUCTION OF CRUDE OIL OR NATURAL GAS OR GEOTHERMAL ENERGY.

ALSO AS A CONDITION TO SUNDANCE SERVICES, INC.'S ACCEPTANCE OF THE MATERIALS SHIPPED WITH THIS JOB TICKET, TRANSPORTER REPRESENTS AND WARRANTS THAT ONLY THE MATERIAL DELIVERED BY OPERATOR/SHIPPER TO TRANSPORTER IS NOW DELIVERED BY TRANSPORTER TO SUNDANCE SERVICES, INC.'S FACILITY FOR DISPOSAL.

THIS WILL CERTIFY that the above Transporter loaded the material represented by this Transporter Statement at the above described location, and that it was tendered by the above described shipper. This will certify that no additional materials were added to this load, and that the material was delivered without incident.

DRIVER: **SEAN J. CARRA**
(SIGNATURE)

FACILITY REPRESENTATIVE: **Mia E.**
(SIGNATURE)

White - Sundance

Canary - Sundance Acct #1

Pink - Transporter

Reorder from: Vertigo Creative Services LLC • www.VertigoCreative.com • FormSDI-004c

LEASE OPERATOR/SHIPPER/COMPANY: <u>Cross Timbers</u>		DATE: <u>8-7-24</u>
RIG NAME & NUMBER:		TIME: <u>8:45</u> AM/PM
TRANSPORTER COMPANY: <u>Timberly</u>		VEHICLE NO: <u>758</u>
GENERATOR COMPANY MAN'S NAME: <u>Kevin Bonnell</u>		PHONE:
CHARGE TO: <u>Cross Timbers</u>		PHONE:
TYPE OF MATERIAL		
<input type="checkbox"/> Tank Bottoms <input type="checkbox"/> Drilling Fluids <input type="checkbox"/> Rinsate <input type="checkbox"/> BS&W Content:		
<input type="checkbox"/> Solids <input checked="" type="checkbox"/> Contaminated Soil <input type="checkbox"/> Jet Out		
Description: <u>20</u>		
VOLUME OF MATERIAL		
<input type="checkbox"/> BBLs. _____ : <input checked="" type="checkbox"/> YARD <u>20</u> : <input type="checkbox"/> _____		
RRC or API # <u>C-133# Nm</u>		

STICKERS, CODES, NUMBERS, ETC.

AS A CONDITION TO SUNDANCE SERVICES, INC.'S ACCEPTANCE OF THE MATERIALS SHIPPED WITH THIS JOB TICKET, OPERATOR/SHIPPER REPRESENTS AND WARRANTS THAT THE WASTE MATERIAL SHIPPED HEREWITH IS MATERIAL EXEMPT FROM THE RESOURCE, CONSERVATION AND RECOVERY ACT OF 1976, AS AMENDED FROM TIME TO TIME, 40 U.S.C. § 6901, et seq., THE NM HEALTH AND SAF. CODE § 361.001 et seq., AND REGULATIONS RELATED THERETO, BY VIRTUE OF THE EXEMPTION AFFORDED DRILLING FLUIDS, PRODUCED WATERS, AND OTHER WASTE ASSOCIATED WITH THE EXPLORATION, DEVELOPMENT OR PRODUCTION OF CRUDE OIL OR NATURAL GAS OR GEOTHERMAL ENERGY.

ALSO AS A CONDITION TO SUNDANCE SERVICES, INC.'S ACCEPTANCE OF THE MATERIALS SHIPPED WITH THIS JOB TICKET, TRANSPORTER REPRESENTS AND WARRANTS THAT ONLY THE MATERIAL DELIVERED BY OPERATOR/SHIPPER TO TRANSPORTER IS NOW DELIVERED BY TRANSPORTER TO SUNDANCE SERVICES, INC.'S FACILITY FOR DISPOSAL.

THIS WILL CERTIFY that the above Transporter loaded the material represented by this Transporter Statement at the above described location, and that it was tendered by the above described shipper. This will certify that no additional materials were added to this load, and that the material was delivered without incident.

DRIVER: _____

(SIGNATURE)

FACILITY REPRESENTATIVE: _____

(SIGNATURE)

White - Sundance

Canary - Sundance Acct #1

Pink - Transporter

Reorder from: Vertigo Creative Services LLC • www.VertigoCreative.com • FormSDI-004c

LEASE OPERATOR/SHIPPER/COMPANY: <u>Cross Timbers</u>		DATE: <u>12-1-24</u>										
LEASE NAME: <u>2000 North Ford Creek</u>		TIME: <u>11:17</u> AM/PM										
RIG NAME & NUMBER:		VEHICLE NO: <u>707</u>										
TRANSPORTER COMPANY: <u>Timberly</u>		PHONE:										
GENERATOR COMPANY MAN'S NAME: <u>Kevin Bernal</u>		PHONE:										
CHARGE TO: <u>Cross Timbers</u>												
<table border="0" style="width: 100%;"> <tr> <td rowspan="2" style="vertical-align: top;">TYPE OF MATERIAL</td> <td><input type="checkbox"/> Tank Bottoms</td> <td><input type="checkbox"/> Drilling Fluids</td> <td><input type="checkbox"/> Rinsate</td> <td><input type="checkbox"/> BS&W Content:</td> </tr> <tr> <td><input type="checkbox"/> Solids</td> <td><input checked="" type="checkbox"/> Contaminated Soil</td> <td><input type="checkbox"/> Jet Out</td> <td>_____</td> </tr> </table>				TYPE OF MATERIAL	<input type="checkbox"/> Tank Bottoms	<input type="checkbox"/> Drilling Fluids	<input type="checkbox"/> Rinsate	<input type="checkbox"/> BS&W Content:	<input type="checkbox"/> Solids	<input checked="" type="checkbox"/> Contaminated Soil	<input type="checkbox"/> Jet Out	_____
TYPE OF MATERIAL	<input type="checkbox"/> Tank Bottoms	<input type="checkbox"/> Drilling Fluids	<input type="checkbox"/> Rinsate		<input type="checkbox"/> BS&W Content:							
	<input type="checkbox"/> Solids	<input checked="" type="checkbox"/> Contaminated Soil	<input type="checkbox"/> Jet Out	_____								
Description: <u>2D</u>												
<table border="0" style="width: 100%;"> <tr> <td rowspan="2" style="vertical-align: top;">VOLUME OF MATERIAL</td> <td><input type="checkbox"/> BBLS. _____ :</td> <td><input checked="" type="checkbox"/> YARD <u>20</u> :</td> <td><input type="checkbox"/> _____ :</td> </tr> </table>				VOLUME OF MATERIAL	<input type="checkbox"/> BBLS. _____ :	<input checked="" type="checkbox"/> YARD <u>20</u> :	<input type="checkbox"/> _____ :					
VOLUME OF MATERIAL	<input type="checkbox"/> BBLS. _____ :	<input checked="" type="checkbox"/> YARD <u>20</u> :	<input type="checkbox"/> _____ :									
	RRC or API # <u>C-133# Nm</u>											
STICKERS, CODES, NUMBERS, ETC.		<p>AS A CONDITION TO SUNDANCE SERVICES, INC.'S ACCEPTANCE OF THE MATERIALS SHIPPED WITH THIS JOB TICKET, OPERATOR/SHIPPER REPRESENTS AND WARRANTS THAT THE WASTE MATERIAL SHIPPED HEREWITH IS MATERIAL EXEMPT FROM THE RESOURCE, CONSERVATION AND RECOVERY ACT OF 1976, AS AMENDED FROM TIME TO TIME, 40 U.S.C. § 8901, et seq., THE NM HEALTH AND SAF. CODE § 361.001 et seq., AND REGULATIONS RELATED THERETO, BY VIRTUE OF THE EXEMPTION AFFORDED DRILLING FLUIDS, PRODUCED WATERS, AND OTHER WASTE ASSOCIATED WITH THE EXPLORATION, DEVELOPMENT OR PRODUCTION OF CRUDE OIL OR NATURAL GAS OR GEOTHERMAL ENERGY.</p> <p>ALSO AS A CONDITION TO SUNDANCE SERVICES, INC.'S ACCEPTANCE OF THE MATERIALS SHIPPED WITH THIS JOB TICKET, TRANSPORTER REPRESENTS AND WARRANTS THAT ONLY THE MATERIAL DELIVERED BY OPERATOR/SHIPPER TO TRANSPORTER IS NOW DELIVERED BY TRANSPORTER TO SUNDANCE SERVICES, INC.'S FACILITY FOR DISPOSAL.</p>										
<p>THIS WILL CERTIFY that the above Transporter loaded the material represented by this Transporter Statement at the above described location, and that it was tendered by the above described shipper. This will certify that no additional materials were added to this load, and that the material was delivered without incident.</p>												
<p>DRIVER: <u>[Signature]</u></p> <p>FACILITY REPRESENTATIVE: <u>[Signature]</u></p>												
<p>White - Sundance Canary - Sundance Acct #1 Pink - Transporter</p> <p>Reorder from: Vertigo Creative Services LLC - www.VertigoCreative.com - Form#SDI-004c</p>												

LEASE OPERATOR/SHIPPER/COMPANY: <u>Cross Timbers</u>		DATE: <u>8-1-24</u>
LEASE NAME: <u>2024 2024 2024 2024</u>		TIME: <u>8:35</u> AM/PM
RIG NAME & NUMBER:		VEHICLE NO: <u>157</u>
TRANSPORTER COMPANY: <u>Timmy</u>		PHONE:
GENERATOR COMPANY MAN'S NAME: <u>Kevin Broun</u>		PHONE: <u>575-23-4150</u>

CHARGE TO: Cross Timbers

TYPE OF MATERIAL	<input type="checkbox"/> Tank Bottoms	<input type="checkbox"/> Drilling Fluids	<input type="checkbox"/> Rinsate	<input type="checkbox"/> BS&W Content:
	<input type="checkbox"/> Solids	<input type="checkbox"/> Contaminated Soil	<input type="checkbox"/> Jet Out	
Description: <u>20</u>				

VOLUME OF MATERIAL ☐ BBLs 20 : ☐ YARD 20 : ☐

RRC or API # C-133# nm

STICKERS, CODES, NUMBERS, ETC.	AS A CONDITION TO SUNDANCE SERVICES, INC.'S ACCEPTANCE OF THE MATERIALS SHIPPED WITH THIS JOB TICKET, OPERATOR/SHIPPER REPRESENTS AND WARRANTS THAT THE WASTE MATERIAL SHIPPED HEREWITH IS MATERIAL EXEMPT FROM THE RESOURCE, CONSERVATION AND RECOVERY ACT OF 1976, AS AMENDED FROM TIME TO TIME, 40 U.S.C. § 6901, et seq., THE NM HEALTH AND SAF. CODE § 361.001 et seq., AND REGULATIONS RELATED THERETO, BY VIRTUE OF THE EXEMPTION AFFORDED DRILLING FLUIDS, PRODUCED WATERS, AND OTHER WASTE ASSOCIATED WITH THE EXPLORATION, DEVELOPMENT OR PRODUCTION OF CRUDE OIL OR NATURAL GAS OR GEOTHERMAL ENERGY.
	ALSO AS A CONDITION TO SUNDANCE SERVICES, INC.'S ACCEPTANCE OF THE MATERIALS SHIPPED WITH THIS JOB TICKET, TRANSPORTER REPRESENTS AND WARRANTS THAT ONLY THE MATERIAL DELIVERED BY OPERATOR/SHIPPER TO TRANSPORTER IS NOW DELIVERED BY TRANSPORTER TO SUNDANCE SERVICES, INC.'S FACILITY FOR DISPOSAL.

THIS WILL CERTIFY that the above Transporter loaded the material represented by this Transporter Statement at the above described location, and that it was tendered by the above described shipper. This will certify that no additional materials were added to this load, and that the material was delivered without incident.

DRIVER: Dick D.
(SIGNATURE)

FACILITY REPRESENTATIVE: Mia E.
(SIGNATURE)

White - Sundance Canary - Sundance Acct #1 Pink - Transporter

Reorder from: Vertigo Creative Services LLC • www.VertigoCreative.com • Form#SDI-004c

LEASE OPERATOR/SHIPPER/COMPANY: Cross Timbers		DATE: 8-1-24
RIG NAME & NUMBER:		TIME: 5:30 AM/PM
TRANSPORTER COMPANY: Timber		VEHICLE NO: 707
GENERATOR COMPANY MAN'S NAME: Kevin		PHONE:
		PHONE:
CHARGE TO: Cross Timbers		
TYPE OF MATERIAL <input type="checkbox"/> Tank Bottoms <input type="checkbox"/> Drilling Fluids <input type="checkbox"/> Rinsate <input type="checkbox"/> BS&W Content: <input type="checkbox"/> Solids <input checked="" type="checkbox"/> Contaminated Soil <input type="checkbox"/> Jet Out		
Description: _____		
VOLUME OF MATERIAL <input type="checkbox"/> BBLs _____ : <input checked="" type="checkbox"/> YARD 20 : <input type="checkbox"/> _____ :		
RRC or API # C-133#		

STICKERS, CODES, NUMBERS, ETC.

AS A CONDITION TO SUNDANCE SERVICES, INC.'S ACCEPTANCE OF THE MATERIALS SHIPPED WITH THIS JOB TICKET, OPERATOR/SHIPPER REPRESENTS AND WARRANTS THAT THE WASTE MATERIAL SHIPPED HEREWITH IS MATERIAL EXEMPT FROM THE RESOURCE, CONSERVATION AND RECOVERY ACT OF 1976, AS AMENDED FROM TIME TO TIME, 40 U.S.C. § 6901, et seq., THE AM HEALTH AND SAF. CODE § 361.001 et seq., AND REGULATIONS RELATED THERETO, BY VIRTUE OF THE EXEMPTION AFFORDED DRILLING FLUIDS, PRODUCED WATERS, AND OTHER WASTE ASSOCIATED WITH THE EXPLORATION, DEVELOPMENT OR PRODUCTION OF CRUDE OIL OR NATURAL GAS OR GEOTHERMAL ENERGY.

ALSO AS A CONDITION TO SUNDANCE SERVICES, INC.'S ACCEPTANCE OF THE MATERIALS SHIPPED WITH THIS JOB TICKET, TRANSPORTER REPRESENTS AND WARRANTS THAT ONLY THE MATERIAL DELIVERED BY OPERATOR/SHIPPER TO TRANSPORTER IS NOW DELIVERED BY TRANSPORTER TO SUNDANCE SERVICES, INC.'S FACILITY FOR DISPOSAL.

THIS WILL CERTIFY that the above Transporter loaded the material represented by this Transporter Statement at the above described location, and that it was tendered by the above described shipper. This will certify that no additional materials were added to this load, and that the material was delivered without incident.

DRIVER: **Diego Of.**
(SIGNATURE)

FACILITY REPRESENTATIVE: **Ma I.**
(SIGNATURE)

White - Sundance Canary - Sundance Acct #1 Pink - Transporter

Reorder from: Vertigo Creative Services LLC • www.VertigoCreative.com • FormSDI 004c

RIG NAME & NUMBER:

VEHICLE NO:

TRANSPORTER COMPANY:

PHONE:

GENERATOR COMPANY MAN'S NAME:

PHONE:

CHARGE TO:

TYPE OF
MATERIAL☐ Tank Bottoms☐ Drilling Fluids☐ Rinsate☐ BS&W Content:☐ Solids☒ Contaminated Soil☐ Jet Out

Description:

VOLUME OF
MATERIAL☐ BBLs, _____:☒ YARD 20 _____:☐ _____:

RRC or API #

C-133#

STICKERS, CODES, NUMBERS, ETC.

AS A CONDITION TO SUNDANCE SERVICES, INC.'S ACCEPTANCE OF THE MATERIALS SHIPPED WITH THIS JOB TICKET, OPERATOR/SHIPPER REPRESENTS AND WARRANTS THAT THE WASTE MATERIAL SHIPPED HERewith IS MATERIAL EXEMPT FROM THE RESOURCE, CONSERVATION AND RECOVERY ACT OF 1976, AS AMENDED FROM TIME TO TIME, 40 U.S.C. § 8901, et seq., THE NM HEALTH AND SAF. CODE § 361.001 et seq., AND REGULATIONS RELATED THERETO, BY VIRTUE OF THE EXEMPTION AFFORDED DRILLING FLUIDS, PRODUCED WATERS, AND OTHER WASTE ASSOCIATED WITH THE EXPLORATION, DEVELOPMENT OR PRODUCTION OF CRUDE OIL OR NATURAL GAS OR GEOTHERMAL ENERGY.

ALSO AS A CONDITION TO SUNDANCE SERVICES, INC.'S ACCEPTANCE OF THE MATERIALS SHIPPED WITH THIS JOB TICKET, TRANSPORTER REPRESENTS AND WARRANTS THAT ONLY THE MATERIAL DELIVERED BY OPERATOR/SHIPPER TO TRANSPORTER IS NOW DELIVERED BY TRANSPORTER TO SUNDANCE SERVICES, INC.'S FACILITY FOR DISPOSAL.

THIS WILL CERTIFY that the above Transporter loaded the material represented by this Transporter Statement at the above described location, and that it was tendered by the above described shipper. This will certify that no additional materials were added to this load, and that the material was delivered without incident.

DRIVER:

(SIGNATURE)

FACILITY REPRESENTATIVE:

(SIGNATURE)

White - Sundance

Canary - Sundance Acct #1

Pink - Transporter

Reorder from: Vertigo Creative Services LLC • www.VertigoCreative.com • Form#SDI-004c

OPERATOR/SHIPPER/COMPANY: <u>Cross Timbers</u>		DATE: <u>12-1-24</u>
RIG NAME & NUMBER: <u>2014 Pool 1276</u>		TIME: <u>3:32</u> AM/PM
TRANSPORTER COMPANY: <u>Timidy</u>		VEHICLE NO: <u>213</u>
GENERATOR COMPANY MAN'S NAME: <u>Kevin Escamell</u>		PHONE: _____
CHARGE TO: <u>Cross Timbers</u>		PHONE: _____
TYPE OF MATERIAL <input type="checkbox"/> Tank Bottoms <input type="checkbox"/> Drilling Fluids <input type="checkbox"/> Rinsate <input type="checkbox"/> BS&W Content: <input type="checkbox"/> Solids <input checked="" type="checkbox"/> Contaminated Soil <input type="checkbox"/> Jet Out Description: _____		
VOLUME OF MATERIAL <input type="checkbox"/> BBLS. _____ : <input checked="" type="checkbox"/> YARD <u>12</u> : <input type="checkbox"/> _____		
RRC or API # _____ C-133# <u>Nm</u>		

STICKERS, CODES, NUMBERS, ETC.

AS A CONDITION TO SUNDANCE SERVICES, INC.'S ACCEPTANCE OF THE MATERIALS SHIPPED WITH THIS JOB TICKET, OPERATOR/SHIPPER REPRESENTS AND WARRANTS THAT THE WASTE MATERIAL SHIPPED HEREWITH IS MATERIAL EXEMPT FROM THE RESOURCE, CONSERVATION AND RECOVERY ACT OF 1976, AS AMENDED FROM TIME TO TIME; 40 U.S.C. § 6901, et seq., THE NM HEALTH AND SAF. CODE § 361.001 et seq., AND REGULATIONS RELATED THERETO, BY VIRTUE OF THE EXEMPTION AFFORDED DRILLING FLUIDS, PRODUCED WATERS, AND OTHER WASTE ASSOCIATED WITH THE EXPLORATION, DEVELOPMENT OR PRODUCTION OF CRUDE OIL OR NATURAL GAS OR GEOTHERMAL ENERGY.

ALSO AS A CONDITION TO SUNDANCE SERVICES, INC.'S ACCEPTANCE OF THE MATERIALS SHIPPED WITH THIS JOB TICKET, TRANSPORTER REPRESENTS AND WARRANTS THAT ONLY THE MATERIAL DELIVERED BY OPERATOR/SHIPPER TO TRANSPORTER IS NOW DELIVERED BY TRANSPORTER TO SUNDANCE SERVICES, INC.'S FACILITY FOR DISPOSAL.

THIS WILL CERTIFY that the above Transporter loaded the material represented by this Transporter Statement at the above described location, and that it was tendered by the above described shipper. This will certify that no additional materials were added to this load, and that the material was delivered without incident.

DRIVER: _____

(SIGNATURE)

FACILITY REPRESENTATIVE: _____

(SIGNATURE)

White - Sundance

Canary - Sundance Acct #1

Pink - Transporter

Reorder from: Vertigo Creative Services LLC • www.VertigoCreative.com • Form 4501-004c

LEASE NAME: <u>1055 Timber</u>		DATE: <u>12/3/24</u>
RIG NAME & NUMBER: <u>1055 Timber</u>		TIME: <u>12:33</u> AM/PM
TRANSPORTER COMPANY: <u>Timber</u>		VEHICLE NO: <u>213</u>
GENERATOR COMPANY MAN'S NAME: <u>Kenn Bennett</u>		PHONE: _____
CHARGE TO: <u>Cross Timbers</u>		PHONE: _____
TYPE OF MATERIAL		
<input type="checkbox"/> Tank Bottoms <input type="checkbox"/> Drilling Fluids <input type="checkbox"/> Rinsate <input type="checkbox"/> BS&W Content		
<input type="checkbox"/> Solids <input checked="" type="checkbox"/> Contaminated Soil <input type="checkbox"/> Jet Out		
Description: _____		
VOLUME OF MATERIAL		
<input type="checkbox"/> BBLS. _____ <input checked="" type="checkbox"/> YARD <u>20</u> <input type="checkbox"/> _____		
RRC or API # _____		
C-133# <u>Nm</u>		

STICKERS, CODES, NUMBERS, ETC.

AS A CONDITION TO SUNDANCE SERVICES, INC.'S ACCEPTANCE OF THE MATERIALS SHIPPED WITH THIS JOB TICKET, OPERATOR/SHIPPER REPRESENTS AND WARRANTS THAT THE WASTE MATERIAL SHIPPED HEREWITH IS MATERIAL EXEMPT FROM THE RESOURCE, CONSERVATION AND RECOVERY ACT OF 1976, AS AMENDED FROM TIME TO TIME, 40 U.S.C. § 8001, et seq., THE NM HEALTH AND SAF. CODE § 361.001 et seq., AND REGULATIONS RELATED THERETO, BY VIRTUE OF THE EXEMPTION AFFORDED DRILLING FLUIDS, PRODUCED WATERS, AND OTHER WASTE ASSOCIATED WITH THE EXPLORATION, DEVELOPMENT OR PRODUCTION OF CRUDE OIL OR NATURAL GAS OR GEOTHERMAL ENERGY.

ALSO AS A CONDITION TO SUNDANCE SERVICES, INC.'S ACCEPTANCE OF THE MATERIALS SHIPPED WITH THIS JOB TICKET, TRANSPORTER REPRESENTS AND WARRANTS THAT ONLY THE MATERIAL DELIVERED BY OPERATOR/SHIPPER TO TRANSPORTER IS NOW DELIVERED BY TRANSPORTER TO SUNDANCE SERVICES, INC.'S FACILITY FOR DISPOSAL.

THIS WILL CERTIFY that the above Transporter loaded the material represented by this Transporter Statement at the above described location, and that it was tendered by the above described shipper. This will certify that no additional materials were added to this load, and that the material was delivered without incident.

DRIVER: _____

(SIGNATURE)

FACILITY REPRESENTATIVE: _____

(SIGNATURE)

White - Sundance

Canary - Sundance Acct #1

Pink - Transporter

Reorder From: Vertigo Creative Services LLC • www.VertigoCreative.com • Form#SQI-004c

LEASE NAME: <u>Cross Timbers</u>		DATE: <u>8-1-24</u>
RIG NAME & NUMBER: <u>Pool Hall</u>		TIME: <u>7:48</u> AM/PM
TRANSPORTER COMPANY: <u>Timberly</u>		VEHICLE NO: <u>6873</u>
GENERATOR COMPANY MAN'S NAME: <u>Ken Bennett</u>		PHONE: _____
CHARGE TO: <u>Cross Timbers</u>		PHONE: _____
TYPE OF MATERIAL		
<input type="checkbox"/> Tank Bottoms <input type="checkbox"/> Drilling Fluids <input type="checkbox"/> Rinsate <input type="checkbox"/> BS&W Content:		
<input type="checkbox"/> Solids <input checked="" type="checkbox"/> Contaminated Soil <input type="checkbox"/> Jet Out		
Description: _____		
VOLUME OF MATERIAL		
<input type="checkbox"/> BBLs. _____ <input checked="" type="checkbox"/> YARD <u>22</u> <input type="checkbox"/> _____		
RRC or API # _____		
C-133# <u>nm</u>		

STICKERS, CODES, NUMBERS, ETC.

AS A CONDITION TO SUNDANCE SERVICES, INC.'S ACCEPTANCE OF THE MATERIALS SHIPPED WITH THIS JOB TICKET, OPERATOR/SHIPPER REPRESENTS AND WARRANTS THAT THE WASTE MATERIAL SHIPPED HEREWITH IS MATERIAL EXEMPT FROM THE RESOURCE, CONSERVATION AND RECOVERY ACT OF 1976, AS AMENDED FROM TIME TO TIME, 40 U.S.C. § 6901, et seq., THE NM HEALTH AND SAF. CODE § 361.001 et seq., AND REGULATIONS RELATED THERETO, BY VIRTUE OF THE EXEMPTION AFFORDED DRILLING FLUIDS, PRODUCED WATERS, AND OTHER WASTE ASSOCIATED WITH THE EXPLORATION, DEVELOPMENT OR PRODUCTION OF CRUDE OIL OR NATURAL GAS OR GEOTHERMAL ENERGY.

ALSO AS A CONDITION TO SUNDANCE SERVICES, INC.'S ACCEPTANCE OF THE MATERIALS SHIPPED WITH THIS JOB TICKET, TRANSPORTER REPRESENTS AND WARRANTS THAT ONLY THE MATERIAL DELIVERED BY OPERATOR/SHIPPER TO TRANSPORTER IS NOW DELIVERED BY TRANSPORTER TO SUNDANCE SERVICES, INC.'S FACILITY FOR DISPOSAL.

THIS WILL CERTIFY that the above Transporter loaded the material represented by this Transporter Statement at the above described location, and that it was tendered by the above described shipper. This will certify that no additional materials were added to this load, and that the material was delivered without incident.

DRIVER: Hugo Olivera

(SIGNATURE)

FACILITY REPRESENTATIVE: Mia E

(SIGNATURE)

White - Sundance

Canary - Sundance Acct #1

Pink - Transporter

Reorder from: Vertigo Creative Services LLC • www.VertigoCreative.com • Form#SDI-004c

RIG NAME & NUMBER:

DATE:

TIME: 11:35 AM/PM

TRANSPORTER COMPANY:

VEHICLE NO:

GENERATOR COMPANY MAN'S NAME:

PHONE:

PHONE:

CHARGE TO:

TYPE OF MATERIAL

☐ Tank Bottoms

☐ Drilling Fluids

☐ Rinsate

☐ BS&W Content:

☐ Solids

☒ Contaminated Soil

☐ Jet Out

Description:

VOLUME OF MATERIAL

☐ BBLs

☒ YARD

☐

RRC or API #

C-133#

STICKERS, CODES, NUMBERS, ETC.

AS A CONDITION TO SUNDANCE SERVICES, INC.'S ACCEPTANCE OF THE MATERIALS SHIPPED WITH THIS JOB TICKET, OPERATOR/SHIPPER REPRESENTS AND WARRANTS THAT THE WASTE MATERIAL SHIPPED HERewith IS MATERIAL EXEMPT FROM THE RESOURCE, CONSERVATION AND RECOVERY ACT OF 1976, AS AMENDED FROM TIME TO TIME, 40 U.S.C. § 6901, et seq., THE NW HEALTH AND SAF. CODE § 361.001 et seq., AND REGULATIONS RELATED THERETO, BY VIRTUE OF THE EXEMPTION AFFORDED DRILLING FLUIDS, PRODUCED WATERS, AND OTHER WASTE ASSOCIATED WITH THE EXPLORATION, DEVELOPMENT OR PRODUCTION OF CRUDE OIL OR NATURAL GAS OR GEOTHERMAL ENERGY.

ALSO AS A CONDITION TO SUNDANCE SERVICES, INC.'S ACCEPTANCE OF THE MATERIALS SHIPPED WITH THIS JOB TICKET, TRANSPORTER REPRESENTS AND WARRANTS THAT ONLY THE MATERIAL DELIVERED BY OPERATOR/SHIPPER TO TRANSPORTER IS NOW DELIVERED BY TRANSPORTER TO SUNDANCE SERVICES, INC.'S FACILITY FOR DISPOSAL.

THIS WILL CERTIFY that the above Transporter loaded the material represented by this Transporter Statement at the above described location, and that it was tendered by the above described shipper. This will certify that no additional materials were added to this load, and that the material was delivered without incident.

DRIVER:

(SIGNATURE)

FACILITY REPRESENTATIVE:

(SIGNATURE)

White - Sundance

Canary - Sundance Acct #1

Pink - Transporter

Reorder from: Vertigo Creative Services LLC • www.VertigoCreative.com • FormSDI-004c

LEASE OPERATOR/SHIPPER/COMPANY:		DATE: 8-1-21	
RIG NAME & NUMBER:		TIME: 3:47 AM/PM	
TRANSPORTER COMPANY: Timbly		VEHICLE NO: 691	
GENERATOR COMPANY MAN'S NAME: Kevin B.		PHONE:	
CHARGE TO: Cross Timbers		PHONE:	
TYPE OF MATERIAL			
<input type="checkbox"/> Tank Bottoms <input type="checkbox"/> Drilling Fluids <input type="checkbox"/> Rinsate <input type="checkbox"/> BS&W Content:			
<input type="checkbox"/> Solids <input checked="" type="checkbox"/> Contaminated Soil <input type="checkbox"/> Jet Out			
Description: 20			
VOLUME OF MATERIAL			
<input type="checkbox"/> BBLs. : <input checked="" type="checkbox"/> YARD 20 : <input type="checkbox"/>			
RRC or API # C-133# nm			
STICKERS, CODES, NUMBERS, ETC.			
<p>AS A CONDITION TO SUNDANCE SERVICES, INC.'S ACCEPTANCE OF THE MATERIALS SHIPPED WITH THIS JOB TICKET, OPERATOR/SHIPPER REPRESENTS AND WARRANTS THAT THE WASTE MATERIAL SHIPPED HEREWITH IS MATERIAL EXEMPT FROM THE RESOURCE, CONSERVATION AND RECOVERY ACT OF 1976, AS AMENDED FROM TIME TO TIME, 40 U.S.C. § 6901, et seq., THE WM HEALTH AND SAF. CODE § 361.001 et seq., AND REGULATIONS RELATED THERETO, BY VIRTUE OF THE EXEMPTION AFFORDED DRILLING FLUIDS, PRODUCED WATERS, AND OTHER WASTE ASSOCIATED WITH THE EXPLORATION, DEVELOPMENT OR PRODUCTION OF CRUDE OIL OR NATURAL GAS OR GEOTHERMAL ENERGY.</p> <p>ALSO AS A CONDITION TO SUNDANCE SERVICES, INC.'S ACCEPTANCE OF THE MATERIALS SHIPPED WITH THIS JOB TICKET, TRANSPORTER REPRESENTS AND WARRANTS THAT ONLY THE MATERIAL DELIVERED BY OPERATOR/SHIPPER TO TRANSPORTER IS NOW DELIVERED BY TRANSPORTER TO SUNDANCE SERVICES, INC.'S FACILITY FOR DISPOSAL.</p>			
THIS WILL CERTIFY that the above Transporter loaded the material represented by this Transporter Statement at the above described location, and that it was tendered by the above described shipper. This will certify that no additional materials were added to this load, and that the material was delivered without incident.			
DRIVER: Hugo Alvarez			
FACILITY REPRESENTATIVE: Mia T.			
White - Sundance Canary - Sundance Acct #1 Pink - Transporter			
Reorder from: Vertigo Creative Services LLC • www.VertigoCreative.com • Form#SD1-004c			

LEASE OPERATOR/SHIPPER/COMPANY: <u>Cross Timbers</u>		DATE: <u>8-1-24</u>	
RIG NAME & NUMBER: <u>NOVA Main Rod Gath</u>		TIME: <u>5:37</u>	AM/PM
TRANSPORTER COMPANY: <u>Tundy</u>		VEHICLE NO: <u>697</u>	
GENERATOR COMPANY MAN'S NAME: <u>Kevin B.</u>		PHONE: <u></u>	
CHARGE TO: <u>Cross Timbers</u>			
TYPE OF MATERIAL	<input type="checkbox"/> Tank Bottoms <input type="checkbox"/> Drilling Fluids <input type="checkbox"/> Rinsate <input type="checkbox"/> BS&W Content <input type="checkbox"/> Solids <input checked="" type="checkbox"/> Contaminated Soil <input type="checkbox"/> Jet Out		
	Description: <u>20</u>		
VOLUME OF MATERIAL	<input type="checkbox"/> BBLs. _____ : <input checked="" type="checkbox"/> YARD <u>20</u> : <input type="checkbox"/> _____		
RRC or API #	C-133# <u>Nm</u>		
<div style="border: 1px dashed black; padding: 5px;"> <p>STICKERS, CODES, NUMBERS, ETC.</p> <p>AS A CONDITION TO SUNDANCE SERVICES, INC.'S ACCEPTANCE OF THE MATERIALS SHIPPED WITH THIS JOB TICKET, OPERATOR/SHIPPER REPRESENTS AND WARRANTS THAT THE WASTE MATERIAL SHIPPED HEREWITH IS MATERIAL EXEMPT FROM THE RESOURCE, CONSERVATION AND RECOVERY ACT OF 1976, AS AMENDED FROM TIME TO TIME, 40 U.S.C. § 6901, et seq., THE NM HEALTH AND SAF. CODE § 361001 et seq., AND REGULATIONS RELATED THERETO, BY VIRTUE OF THE EXEMPTION AFFORDED DRILLING FLUIDS, PRODUCED WATERS, AND OTHER WASTE ASSOCIATED WITH THE EXPLORATION, DEVELOPMENT OR PRODUCTION OF CRUDE OIL OR NATURAL GAS OR GEOTHERMAL ENERGY.</p> <p>ALSO AS A CONDITION TO SUNDANCE SERVICES, INC.'S ACCEPTANCE OF THE MATERIALS SHIPPED WITH THIS JOB TICKET, TRANSPORTER REPRESENTS AND WARRANTS THAT ONLY THE MATERIAL DELIVERED BY OPERATOR/SHIPPER TO TRANSPORTER IS NOW DELIVERED BY TRANSPORTER TO SUNDANCE SERVICES, INC.'S FACILITY FOR DISPOSAL.</p> </div>			
<p>THIS WILL CERTIFY that the above Transporter loaded the material represented by this Transporter Statement at the above described location, and that it was tendered by the above described shipper. This will certify that no additional materials were added to this load, and that the material was delivered without incident.</p>			
DRIVER: <u>Hugo Alvarez</u> <small>(SIGNATURE)</small>			
FACILITY REPRESENTATIVE: <u>Ula E.</u> <small>(SIGNATURE)</small>			
White - Sundance Canary - Sundance Acct #1 Pink - Transporter			
Reorder from: Vertigo Creative Services LLC • www.VertigoCreative.com • Form#SDI-004c			

RIG NAME & NUMBER:

VEHICLE NO:

TRANSPORTER COMPANY:

PHONE:

GENERATOR COMPANY MAN'S NAME:

PHONE:

CHARGE TO:

TYPE OF
MATERIAL☒ Tank Bottoms
☐ Solids☐ Drilling Fluids
☐ Contaminated Soil☐ Rinsate
☐ Jet Out☐ BS&W Content:

Description:

VOLUME OF
MATERIAL☐ BBLs:☒ YARD:☐

RRC or API #

C-133#

STICKERS, CODES, NUMBERS, ETC.

AS A CONDITION TO SUNDANCE SERVICES, INC.'S ACCEPTANCE OF THE MATERIALS SHIPPED WITH THIS JOB TICKET, OPERATOR/SHIPPER REPRESENTS AND WARRANTS THAT THE WASTE MATERIAL SHIPPED HEREWITH IS MATERIAL EXEMPT FROM THE RESOURCE, CONSERVATION AND RECOVERY ACT OF 1976, AS AMENDED FROM TIME TO TIME, 40 U.S.C. § 6901, et seq., THE NM HEALTH AND SAF. CODE § 381.001 et seq., AND REGULATIONS RELATED THERETO, BY VIRTUE OF THE EXEMPTION AFFORDED DRILLING FLUIDS, PRODUCED WATERS, AND OTHER WASTE ASSOCIATED WITH THE EXPLORATION, DEVELOPMENT OR PRODUCTION OF CRUDE OIL OR NATURAL GAS OR GEOTHERMAL ENERGY.

ALSO AS A CONDITION TO SUNDANCE SERVICES, INC.'S ACCEPTANCE OF THE MATERIALS SHIPPED WITH THIS JOB TICKET, TRANSPORTER REPRESENTS AND WARRANTS THAT ONLY THE MATERIAL DELIVERED BY OPERATOR/SHIPPER TO TRANSPORTER IS NOW DELIVERED BY TRANSPORTER TO SUNDANCE SERVICES, INC.'S FACILITY FOR DISPOSAL.

THIS WILL CERTIFY that the above Transporter loaded the material represented by this Transporter Statement at the above described location, and that it was tendered by the above described shipper. This will certify that no additional materials were added to this load, and that the material was delivered without incident.

DRIVER:

(SIGNATURE)

FACILITY REPRESENTATIVE:

(SIGNATURE)

White - Sundance

Canary - Sundance Acct #1

Pink - Transporter

Reorder from: Vertigo Creative Services LLC • www.VertigoCreative.com • Form#SDI-004c

LEASE OPERATOR/SHIPPER/COMPANY: <u>1255 Timbers</u>		DATE: <u>8/1/24</u>
RIG NAME & NUMBER:		TIME: <u>11:31</u> AM/PM
TRANSPORTER COMPANY: <u>Tundy</u>		VEHICLE NO: <u>699</u>
GENERATOR COMPANY MAN'S NAME: <u>Krum B.</u>		PHONE:

CHARGE TO: 1255 Timbers

TYPE OF MATERIAL	<input type="checkbox"/> Tank Bottoms	<input type="checkbox"/> Drilling Fluids	<input type="checkbox"/> Rinsate	<input type="checkbox"/> BS&W Content:
	<input type="checkbox"/> Solids	<input type="checkbox"/> Contaminated Soil	<input type="checkbox"/> Jet Out	
Description: <u>SD</u>				

VOLUME OF MATERIAL	<input type="checkbox"/> BBLs, _____ :	<input type="checkbox"/> YARD <u>20</u> :	<input type="checkbox"/> _____ :
--------------------	--	---	----------------------------------

RRC or API #	C-133# <u>N/m</u>
--------------	-------------------

STICKERS, CODES, NUMBERS, ETC.	AS A CONDITION TO SUNDANCE SERVICES, INC.'S ACCEPTANCE OF THE MATERIALS SHIPPED WITH THIS JOB TICKET, OPERATOR/SHIPPER REPRESENTS AND WARRANTS THAT THE WASTE MATERIAL SHIPPED HERewith IS MATERIAL EXEMPT FROM THE RESOURCE, CONSERVATION AND RECOVERY ACT OF 1976, AS AMENDED FROM TIME TO TIME, 40 U.S.C. § 6901, et seq., THE NM HEALTH AND SAF. CODE § 361.001 et seq., AND REGULATIONS RELATED THERETO, BY VIRTUE OF THE EXEMPTION AFFORDED DRILLING FLUIDS, PRODUCED WATERS, AND OTHER WASTE ASSOCIATED WITH THE EXPLORATION, DEVELOPMENT OR PRODUCTION OF CRUDE OIL OR NATURAL GAS OR GEOTHERMAL ENERGY.
	ALSO AS A CONDITION TO SUNDANCE SERVICES, INC.'S ACCEPTANCE OF THE MATERIALS SHIPPED WITH THIS JOB TICKET, TRANSPORTER REPRESENTS AND WARRANTS THAT ONLY THE MATERIAL DELIVERED BY OPERATOR/SHIPPER TO TRANSPORTER IS NOW DELIVERED BY TRANSPORTER TO SUNDANCE SERVICES, INC.'S FACILITY FOR DISPOSAL.

THIS WILL CERTIFY that the above Transporter loaded the material represented by this Transporter Statement at the above described location, and that it was tendered by the above described shipper. This will certify that no additional materials were added to this load, and that the material was delivered without incident.

DRIVER: James Krum
 (SIGNATURE)

FACILITY REPRESENTATIVE: MRC B.
 (SIGNATURE)

White - Sundance Canary - Sundance Acct #1 Pink - Transporter

LEASE OPERATOR/SHIPPER/COMPANY: <i>Cross Timber</i>		DATE: <i>8-1-24</i>
LEASE NAME: <i>North Pine G</i>		TIME: <i>2:48</i> AM/PM
RIG NAME & NUMBER:		VEHICLE NO: <i>699</i>
TRANSPORTER COMPANY: <i>Timber</i>		PHONE:
GENERATOR COMPANY MAN'S NAME: <i>Kevin B.</i>		PHONE:
CHARGE TO: <i>Cross Timber</i>		
TYPE OF MATERIAL <input type="checkbox"/> Tank Bottoms <input type="checkbox"/> Drilling Fluids <input type="checkbox"/> Rinsate <input type="checkbox"/> BS&W Content: <input type="checkbox"/> Solids <input checked="" type="checkbox"/> Contaminated Soil <input type="checkbox"/> Jet Out		
Description: _____		
VOLUME OF MATERIAL <input type="checkbox"/> BBLS. _____ : <input checked="" type="checkbox"/> YARD <i>20</i> : <input type="checkbox"/> _____		
RRC or API #		C-133# <i>Nm</i>

STICKERS, CODES, NUMBERS, ETC.

AS A CONDITION TO SUNDANCE SERVICES, INC.'S ACCEPTANCE OF THE MATERIALS SHIPPED WITH THIS JOB TICKET, OPERATOR/SHIPPER REPRESENTS AND WARRANTS THAT THE WASTE MATERIAL SHIPPED HERewith IS MATERIAL EXEMPT FROM THE RESOURCE, CONSERVATION AND RECOVERY ACT OF 1976, AS AMENDED FROM TIME TO TIME, 40 U.S.C. § 6901 et seq., THE NM HEALTH AND SAF. CODE § 361.001 et seq., AND REGULATIONS RELATED THERETO, BY VIRTUE OF THE EXEMPTION AFFORDED DRILLING FLUIDS, PRODUCED WATERS, AND OTHER WASTE ASSOCIATED WITH THE EXPLORATION, DEVELOPMENT OR PRODUCTION OF CRUDE OIL OR NATURAL GAS OR GEOTHERMAL ENERGY.

ALSO AS A CONDITION TO SUNDANCE SERVICES, INC.'S ACCEPTANCE OF THE MATERIALS SHIPPED WITH THIS JOB TICKET, TRANSPORTER REPRESENTS AND WARRANTS THAT ONLY THE MATERIAL DELIVERED BY OPERATOR/SHIPPER TO TRANSPORTER IS NOW DELIVERED BY TRANSPORTER TO SUNDANCE SERVICES, INC.'S FACILITY FOR DISPOSAL.

THIS WILL CERTIFY that the above Transporter loaded the material represented by this Transporter Statement at the above described location, and that it was tendered by the above described shipper. This will certify that no additional materials were added to this load, and that the material was delivered without incident.

DRIVER: *Vanilla Wagner*
(SIGNATURE)

FACILITY REPRESENTATIVE: *Mia*
(SIGNATURE)

White - Sundance Canary - Sundance Acct #1 Pink - Transporter

Reorder from: Vertigo Creative Services LLC • www.VertigoCreative.com • Form#SDI-004c

LEASE OPERATOR/SHIPPER/COMPANY:		DATE:
LEASE NAME:		TIME: 3:30 AM/PM
RIG NAME & NUMBER:		VEHICLE NO: 699
TRANSPORTER COMPANY:		PHONE:
GENERATOR COMPANY MAN'S NAME:		PHONE:
CHARGE TO:		
TYPE OF MATERIAL		
<input type="checkbox"/> Tank Bottoms	<input type="checkbox"/> Drilling Fluids	<input type="checkbox"/> Rinsate
<input type="checkbox"/> Solids	<input checked="" type="checkbox"/> Contaminated Soil	<input type="checkbox"/> BS&W Content:
Description:		
VOLUME OF MATERIAL		
<input type="checkbox"/> BBLs:	<input checked="" type="checkbox"/> YARD: 20	<input type="checkbox"/>
RRC or API #		
C-133#		

STICKERS, CODES, NUMBERS, ETC.

AS A CONDITION TO SUNDANCE SERVICES, INC.'S ACCEPTANCE OF THE MATERIALS SHIPPED WITH THIS JOB TICKET, OPERATOR/SHIPPER REPRESENTS AND WARRANTS THAT THE WASTE MATERIAL SHIPPED HERewith IS MATERIAL EXEMPT FROM THE RESOURCE, CONSERVATION AND RECOVERY ACT OF 1976, AS AMENDED FROM TIME TO TIME, 40 U.S.C. § 6901, et seq., THE NM HEALTH AND SAF. CODE § 381.001 et seq., AND REGULATIONS RELATED THERETO, BY VIRTUE OF THE EXEMPTION AFFORDED DRILLING FLUIDS, PRODUCED WATERS, AND OTHER WASTE ASSOCIATED WITH THE EXPLORATION, DEVELOPMENT OR PRODUCTION OF CRUDE OIL OR NATURAL GAS OR GEOTHERMAL ENERGY.

ALSO AS A CONDITION TO SUNDANCE SERVICES, INC.'S ACCEPTANCE OF THE MATERIALS SHIPPED WITH THIS JOB TICKET, TRANSPORTER REPRESENTS AND WARRANTS THAT ONLY THE MATERIAL DELIVERED BY OPERATOR/SHIPPER TO TRANSPORTER IS NOW DELIVERED BY TRANSPORTER TO SUNDANCE SERVICES, INC.'S FACILITY FOR DISPOSAL.

THIS WILL CERTIFY that the above Transporter loaded the material represented by this Transporter Statement at the above described location, and that it was tendered by the above described shipper. This will certify that no additional materials were added to this load, and that the material was delivered without incident.

DRIVER:

(SIGNATURE)

FACILITY REPRESENTATIVE:

(SIGNATURE)

White - Sundance

Canary - Sundance Acct #1

Pink - Transporter

Reorder from: Vertigo Creative Services LLC • www.VertigoCreative.com • Form#SDI-004c

RIG NAME & NUMBER:		VEHICLE NO:	
TRANSPORTER COMPANY:		PHONE:	
GENERATOR COMPANY MAN'S NAME:		PHONE:	
CHARGE TO:			
TYPE OF MATERIAL	<input type="checkbox"/> Tank Bottoms	<input type="checkbox"/> Drilling Fluids	<input type="checkbox"/> Rinsate
	<input type="checkbox"/> Solids	<input type="checkbox"/> Contaminated Soil	<input type="checkbox"/> Jet Out
Description:			
VOLUME OF MATERIAL	<input type="checkbox"/> BBLs	<input type="checkbox"/> YARD	<input type="checkbox"/>
RRC or API #		C-133#	

STICKERS, CODES, NUMBERS, ETC.

AS A CONDITION TO SUNDANCE SERVICES, INC.'S ACCEPTANCE OF THE MATERIALS SHIPPED WITH THIS JOB TICKET, OPERATOR/SHIPPER REPRESENTS AND WARRANTS THAT THE WASTE MATERIAL SHIPPED HEREWITH IS MATERIAL EXEMPT FROM THE RESOURCE, CONSERVATION AND RECOVERY ACT OF 1976, AS AMENDED FROM TIME TO TIME, 40 U.S.C. § 6901, et seq., THE NM HEALTH AND SAF. CODE § 361.001 et seq., AND REGULATIONS RELATED THERETO, BY VIRTUE OF THE EXEMPTION AFFORDED DRILLING FLUIDS, PRODUCED WATERS, AND OTHER WASTE ASSOCIATED WITH THE EXPLORATION, DEVELOPMENT OR PRODUCTION OF CRUDE OIL OR NATURAL GAS OR GEOTHERMAL ENERGY.

ALSO AS A CONDITION TO SUNDANCE SERVICES, INC.'S ACCEPTANCE OF THE MATERIALS SHIPPED WITH THIS JOB TICKET, TRANSPORTER REPRESENTS AND WARRANTS THAT ONLY THE MATERIAL DELIVERED BY OPERATOR/SHIPPER TO TRANSPORTER IS NOW DELIVERED BY TRANSPORTER TO SUNDANCE SERVICES, INC.'S FACILITY FOR DISPOSAL.

THIS WILL CERTIFY that the above Transporter loaded the material represented by this Transporter Statement at the above described location, and that it was tendered by the above described shipper. This will certify that no additional materials were added to this load, and that the material was delivered without incident.

DRIVER: _____
 (SIGNATURE)

FACILITY REPRESENTATIVE: _____
 (SIGNATURE)

White - Sundance Canary - Sundance Acct #1 Pink - Transporter

LEASE OPERATOR/SHIPPER/COMPANY:		DATE:
LEASE NAME:		TIME: 12:30 AM/PM
RIG NAME & NUMBER:		VEHICLE NO: 704
TRANSPORTER COMPANY:		PHONE:
GENERATOR COMPANY MAN'S NAME:		PHONE:
CHARGE TO:		
TYPE OF MATERIAL <input type="checkbox"/> Tank Bottoms <input type="checkbox"/> Drilling Fluids <input type="checkbox"/> Rinsate <input type="checkbox"/> B5&W Content: <input type="checkbox"/> Solids <input checked="" type="checkbox"/> Contaminated Soil <input type="checkbox"/> Jet Out		
Description:		
VOLUME OF MATERIAL <input type="checkbox"/> BBLS. : <input checked="" type="checkbox"/> YARD 20 : <input type="checkbox"/> :		
RRC or API # C-133# Nm		

STICKERS, CODES, NUMBERS, ETC.

AS A CONDITION TO SUNDANCE SERVICES, INC.'S ACCEPTANCE OF THE MATERIALS SHIPPED WITH THIS JOB TICKET, OPERATOR/SHIPPER REPRESENTS AND WARRANTS THAT THE WASTE MATERIAL SHIPPED HEREWITH IS MATERIAL EXEMPT FROM THE RESOURCE, CONSERVATION AND RECOVERY ACT OF 1976, AS AMENDED FROM TIME TO TIME, 40 U.S.C. § 6901 et seq., THE NM HEALTH AND SAF. CODE § 361.001 et seq., AND REGULATIONS RELATED THERETO, BY VIRTUE OF THE EXEMPTION AFFORDED DRILLING FLUIDS, PRODUCED WATERS, AND OTHER WASTE ASSOCIATED WITH THE EXPLORATION, DEVELOPMENT OR PRODUCTION OF CRUDE OIL OR NATURAL GAS OR GEOTHERMAL ENERGY.

ALSO AS A CONDITION TO SUNDANCE SERVICES, INC.'S ACCEPTANCE OF THE MATERIALS SHIPPED WITH THIS JOB TICKET, TRANSPORTER REPRESENTS AND WARRANTS THAT ONLY THE MATERIAL DELIVERED BY OPERATOR/SHIPPER TO TRANSPORTER IS NOW DELIVERED BY TRANSPORTER TO SUNDANCE SERVICES, INC.'S FACILITY FOR DISPOSAL.

THIS WILL CERTIFY that the above Transporter loaded the material represented by this Transporter Statement at the above described location, and that it was tendered by the above described shipper. This will certify that no additional materials were added to this load, and that the material was delivered without incident.

DRIVER:

(SIGNATURE)

FACILITY REPRESENTATIVE:

(SIGNATURE)

White - Sundance

Canary - Sundance Acct #1

Pink - Transporter

Reorder from: Vertigo Creative Services LLC • www.VertigoCreative.com • Form#SDH-004c

LEASE OPERATOR/SHIPPER/COMPANY: <u>Cross Timbers</u>		DATE: <u>8-2-24</u>
RIG NAME & NUMBER:		TIME: <u>3:24</u> AM/PM
TRANSPORTER COMPANY: <u>Timber</u>		VEHICLE NO: <u>7317</u>
GENERATOR COMPANY MAN'S NAME: <u>Kevin B</u>		PHONE:
CHARGE TO: <u>Cross Timbers</u>		
TYPE OF MATERIAL	<input type="checkbox"/> Tank Bottoms <input type="checkbox"/> Drilling Fluids <input type="checkbox"/> Rinsate <input type="checkbox"/> BS&W Content: <input type="checkbox"/> Solids <input type="checkbox"/> Contaminated Soil <input type="checkbox"/> Jet Out	
	Description: <u>SD</u>	
VOLUME OF MATERIAL	<input type="checkbox"/> BBLs. _____ : <input checked="" type="checkbox"/> YARD <u>20</u> : <input type="checkbox"/> _____	
RRC or API #	C-133# <u>Nh</u>	
<div style="border: 1px dashed black; padding: 5px;"> <p>STICKERS, CODES, NUMBERS, ETC.</p> <p>AS A CONDITION TO SUNDANCE SERVICES, INC.'S ACCEPTANCE OF THE MATERIALS SHIPPED WITH THIS JOB TICKET, OPERATOR/SHIPPER REPRESENTS AND WARRANTS THAT THE WASTE MATERIAL SHIPPED HEREWITH IS MATERIAL EXEMPT FROM THE RESOURCE, CONSERVATION AND RECOVERY ACT OF 1976, AS AMENDED FROM TIME TO TIME, 40 U.S.C. § 6901, et seq., THE NM HEALTH AND SAF. CODE § 361.001 et seq., AND REGULATIONS RELATED THERETO, BY VIRTUE OF THE EXEMPTION AFFORDED DRILLING FLUIDS, PRODUCED WATERS, AND OTHER WASTE ASSOCIATED WITH THE EXPLORATION, DEVELOPMENT OR PRODUCTION OF CRUDE OIL OR NATURAL GAS OR GEOTHERMAL ENERGY.</p> <p>ALSO AS A CONDITION TO SUNDANCE SERVICES, INC.'S ACCEPTANCE OF THE MATERIALS SHIPPED WITH THIS JOB TICKET, TRANSPORTER REPRESENTS AND WARRANTS THAT ONLY THE MATERIAL DELIVERED BY OPERATOR/SHIPPER TO TRANSPORTER IS NOW DELIVERED BY TRANSPORTER TO SUNDANCE SERVICES, INC.'S FACILITY FOR DISPOSAL.</p> </div>		
<p>THIS WILL CERTIFY that the above Transporter loaded the material represented by this Transporter Statement at the above described location, and that it was tendered by the above described shipper. This will certify that no additional materials were added to this load, and that the material was delivered without incident.</p>		
DRIVER: _____ <small>(SIGNATURE)</small>		
FACILITY REPRESENTATIVE: _____ <small>(SIGNATURE)</small>		
<div style="display: flex; justify-content: space-around;"> White - Sundance Canary - Sundance Acct #1 Pink - Transporter </div>		
<small>Reorder from: Vertigo Creative Services LLC • www.vertigoCreative.com • FormSDI-004c</small>		

RIG NAME & NUMBER:	VEHICLE NO:
TRANSPORTER COMPANY:	PHONE:
GENERATOR COMPANY MAN'S NAME:	PHONE:

CHARGE TO:

TYPE OF MATERIAL	<input type="checkbox"/> Tank Bottoms	<input type="checkbox"/> Drilling Fluids	<input type="checkbox"/> Rinsate	<input type="checkbox"/> BS&W Content:
	<input type="checkbox"/> Solids	<input type="checkbox"/> Contaminated Soil	<input type="checkbox"/> Jet Out	
Description:				

VOLUME OF MATERIAL	<input type="checkbox"/> BBLs:	<input type="checkbox"/> YARD:	<input type="checkbox"/> :
--------------------	--------------------------------	--------------------------------	----------------------------

RRC or API #	C-133#
--------------	--------

<p>STICKERS, CODES, NUMBERS, ETC.</p>	<p>AS A CONDITION TO SUNDANCE SERVICES, INC.'S ACCEPTANCE OF THE MATERIALS SHIPPED WITH THIS JOB TICKET, OPERATOR/SHIPPER REPRESENTS AND WARRANTS THAT THE WASTE MATERIAL SHIPPED HEREWITH IS MATERIAL EXEMPT FROM THE RESOURCE, CONSERVATION AND RECOVERY ACT OF 1976, AS AMENDED FROM TIME TO TIME, 40 U.S.C. § 6901, et seq., THE NM HEALTH AND SAF. CODE § 361.001 et seq., AND REGULATIONS RELATED THERETO, BY VIRTUE OF THE EXEMPTION AFFORDED DRILLING FLUIDS, PRODUCED WATERS, AND OTHER WASTE ASSOCIATED WITH THE EXPLORATION, DEVELOPMENT OR PRODUCTION OF CRUDE OIL OR NATURAL GAS OR GEOTHERMAL ENERGY.</p> <p>ALSO AS A CONDITION TO SUNDANCE SERVICES, INC.'S ACCEPTANCE OF THE MATERIALS SHIPPED WITH THIS JOB TICKET, TRANSPORTER REPRESENTS AND WARRANTS THAT ONLY THE MATERIAL DELIVERED BY OPERATOR/SHIPPER TO TRANSPORTER IS NOW DELIVERED BY TRANSPORTER TO SUNDANCE SERVICES, INC.'S FACILITY FOR DISPOSAL.</p>
--	---

THIS WILL CERTIFY that the above Transporter loaded the material represented by this Transporter Statement at the above described location, and that it was tendered by the above described shipper. This will certify that no additional materials were added to this load, and that the material was delivered without incident.

DRIVER:	<u>Hugo Olivarez</u>
(SIGNATURE)	
FACILITY REPRESENTATIVE:	<u>Bill...</u>
(SIGNATURE)	

White - Sundance Canary - Sundance Acct #1 Pink - Transporter

LEASE NAME: <u>NOVA NORTH POOL SOUTH</u>		DATE: <u>12/3/24</u> AM/PM
RIG NAME & NUMBER:		VEHICLE NO: <u>897</u>
TRANSPORTER COMPANY: <u>Timberly</u>		PHONE:
GENERATOR COMPANY MAN'S NAME: <u>KEVIN B.</u>		PHONE:

CHARGE TO:

TYPE OF MATERIAL

☐ Tank Bottoms☐ Drilling Fluids☐ Rinsate☐ BS&W Content:☐ Solids☒ Contaminated Soil☐ Jet OutDescription: 20

VOLUME OF MATERIAL

☐ BBLs☒ YARD 20☐

RRC or API #

C-133# 13m

STICKERS, CODES, NUMBERS, ETC.

AS A CONDITION TO SUNDANCE SERVICES, INC.'S ACCEPTANCE OF THE MATERIALS SHIPPED WITH THIS JOB TICKET, OPERATOR/SHIPPER REPRESENTS AND WARRANTS THAT THE WASTE MATERIAL SHIPPED HEREWITH IS MATERIAL EXEMPT FROM THE RESOURCE, CONSERVATION AND RECOVERY ACT OF 1976, AS AMENDED FROM TIME TO TIME, 40 U.S.C. § 6901, et seq., THE NM HEALTH AND SAF. CODE § 381.001 et seq., AND REGULATIONS RELATED THERETO, BY VIRTUE OF THE EXEMPTION AFFORDED DRILLING FLUIDS, PRODUCED WATERS, AND OTHER WASTE ASSOCIATED WITH THE EXPLORATION, DEVELOPMENT OR PRODUCTION OF CRUDE OIL OR NATURAL GAS OR GEOTHERMAL ENERGY.

ALSO AS A CONDITION TO SUNDANCE SERVICES, INC.'S ACCEPTANCE OF THE MATERIALS SHIPPED WITH THIS JOB TICKET, TRANSPORTER REPRESENTS AND WARRANTS THAT ONLY THE MATERIAL DELIVERED BY OPERATOR/SHIPPER TO TRANSPORTER IS NOW DELIVERED BY TRANSPORTER TO SUNDANCE SERVICES, INC.'S FACILITY FOR DISPOSAL.

THIS WILL CERTIFY that the above Transporter loaded the material represented by this Transporter Statement at the above described location, and that it was tendered by the above described shipper. This will certify that no additional materials were added to this load, and that the material was delivered without incident.

DRIVER: Hugo Oliverio

(SIGNATURE)

FACILITY REPRESENTATIVE: Mia T

(SIGNATURE)

White - Sundance

Canary - Sundance Acct #1

Pink - Transporter

Reorder from: Vertigo Creative Services LLC • www.VertigoCreative.com • Form#SDH-004c

LEASE OPERATOR/SHIPPER/COMPANY: <u>Cross Timbers</u>		DATE: <u>12/3/24</u>		
RIG NAME & NUMBER: <u>12711</u>		TIME: <u>12:00</u> AM/PM		
TRANSPORTER COMPANY: <u>Timber</u>		VEHICLE NO: <u>6915</u>		
GENERATOR COMPANY MAN'S NAME: <u>Kevin B.</u>		PHONE: <u></u>		
CHARGE TO: <u>Cross Timbers</u>				
TYPE OF MATERIAL	<input type="checkbox"/> Tank Bottoms	<input type="checkbox"/> Drilling Fluids	<input type="checkbox"/> Rinsate	<input type="checkbox"/> BS&W Content:
	<input type="checkbox"/> Solids	<input checked="" type="checkbox"/> Contaminated Soil	<input type="checkbox"/> Jet Out	<u></u>
Description: <u>20</u>				
VOLUME OF MATERIAL	<input type="checkbox"/> BBLs. <u></u>	<input checked="" type="checkbox"/> YARD <u>20</u>	<input type="checkbox"/> <u></u>	<u></u>
RRC or API #		C-133# <u>Nm</u>		

STICKERS, CODES, NUMBERS, ETC.

AS A CONDITION TO SUNDANCE SERVICES, INC.'S ACCEPTANCE OF THE MATERIALS SHIPPED WITH THIS JOB TICKET, OPERATOR/SHIPPER REPRESENTS AND WARRANTS THAT THE WASTE MATERIAL SHIPPED HEREWITH IS MATERIAL EXEMPT FROM THE RESOURCE, CONSERVATION AND RECOVERY ACT OF 1976, AS AMENDED FROM TIME TO TIME, 40 U.S.C. § 6901, et seq., THE NM HEALTH AND SAF. CODE § 361.001 et seq., AND REGULATIONS RELATED THERETO, BY VIRTUE OF THE EXEMPTION AFFORDED DRILLING FLUIDS, PRODUCED WATERS, AND OTHER WASTE ASSOCIATED WITH THE EXPLORATION, DEVELOPMENT OR PRODUCTION OF CRUDE OIL OR NATURAL GAS OR GEOTHERMAL ENERGY.

ALSO AS A CONDITION TO SUNDANCE SERVICES, INC.'S ACCEPTANCE OF THE MATERIALS SHIPPED WITH THIS JOB TICKET, TRANSPORTER REPRESENTS AND WARRANTS THAT ONLY THE MATERIAL DELIVERED BY OPERATOR/SHIPPER TO TRANSPORTER IS NOW DELIVERED BY TRANSPORTER TO SUNDANCE SERVICES, INC.'S FACILITY FOR DISPOSAL.

THIS WILL CERTIFY that the above Transporter loaded the material represented by this Transporter Statement at the above described location, and that it was tendered by the above described shipper. This will certify that no additional materials were added to this load, and that the material was delivered without incident.

DRIVER: Hugo Olivaroz

(SIGNATURE)

FACILITY REPRESENTATIVE: Mia E.

(SIGNATURE)

White - Sundance

Canary - Sundance Acct #1

Pink - Transporter

Reorder from: Vertigo Creative Services LLC • www.VertigoCreative.com • Form PSDI-004c

LEASE OPERATOR/SHIPPER/COMPANY: C-1335 Timbros		DATE: 12/3/24	
LEASE NAME: 10111 North Trudal Gorth		TIME: 4:28 AM/PM	
RIG NAME & NUMBER:		VEHICLE NO: 617	
TRANSPORTER COMPANY: Trinity		PHONE:	
GENERATOR COMPANY MAN'S NAME: Kevin Bennett		PHONE:	
CHARGE TO: C-1335 Timbros			
TYPE OF MATERIAL	<input type="checkbox"/> Tank Bottoms <input type="checkbox"/> Drilling Fluids <input type="checkbox"/> Rinsate <input type="checkbox"/> BS&W Content:		
	<input type="checkbox"/> Solids <input checked="" type="checkbox"/> Contaminated Soil <input type="checkbox"/> Jet Out		
Description: OD			
VOLUME OF MATERIAL	<input type="checkbox"/> BBLS. : <input checked="" type="checkbox"/> YARD 20		
	<input type="checkbox"/> : <input type="checkbox"/> : <input type="checkbox"/>		
RRC or API #		C-133#	
STICKERS, CODES, NUMBERS, ETC.		AS A CONDITION TO SUNDANCE SERVICES, INC.'S ACCEPTANCE OF THE MATERIALS SHIPPED WITH THIS JOB TICKET, OPERATOR/SHIPPER REPRESENTS AND WARRANTS THAT THE WASTE MATERIAL SHIPPED HEREWITH IS MATERIAL EXEMPT FROM THE RESOURCE, CONSERVATION AND RECOVERY ACT OF 1976, AS AMENDED FROM TIME TO TIME, 40 U.S.C. § 6901, et seq., THE NM HEALTH AND SAF. CODE § 361.001 et seq., AND REGULATIONS RELATED THERETO, BY VIRTUE OF THE EXEMPTION AFFORDED DRILLING FLUIDS, PRODUCED WATERS, AND OTHER WASTE ASSOCIATED WITH THE EXPLORATION, DEVELOPMENT OR PRODUCTION OF CRUDE OIL OR NATURAL GAS OR GEOTHERMAL ENERGY. ALSO AS A CONDITION TO SUNDANCE SERVICES, INC.'S ACCEPTANCE OF THE MATERIALS SHIPPED WITH THIS JOB TICKET, TRANSPORTER REPRESENTS AND WARRANTS THAT ONLY THE MATERIAL DELIVERED BY OPERATOR/SHIPPER TO TRANSPORTER IS NOW DELIVERED BY TRANSPORTER TO SUNDANCE SERVICES, INC.'S FACILITY FOR DISPOSAL.	
THIS WILL CERTIFY that the above Transporter loaded the material represented by this Transporter Statement at the above described location, and that it was tendered by the above described shipper. This will certify that no additional materials were added to this load, and that the material was delivered without incident.			
DRIVER: ALVGO Olivarez (SIGNATURE)			
FACILITY REPRESENTATIVE: Mia E. (SIGNATURE)			
White - Sundance Canary - Sundance Acct #1 Pink - Transporter			
Reorder from: Vertigo Creative Services LLC • www.VertigoCreative.com • Form#SDI-004c			

LEASE OPERATOR/SHIPPER/COMPANY:		DATE:	
RIG NAME & NUMBER:		TIME: 12:53 AM/PM	
TRANSPORTER COMPANY:		VEHICLE NO: 707	
GENERATOR COMPANY MAN'S NAME:		PHONE:	
CHARGE TO: 6035 Timbers			
TYPE OF MATERIAL	<input type="checkbox"/> Tank Bottoms	<input type="checkbox"/> Drilling Fluids	<input type="checkbox"/> Rinsate
	<input type="checkbox"/> Solids	<input type="checkbox"/> Contaminated Soil	<input type="checkbox"/> Jet Out
Description: _____			
VOLUME OF MATERIAL	<input type="checkbox"/> BBLs	<input checked="" type="checkbox"/> YARD	<input type="checkbox"/> _____
	RRC or API # C-133# nm		
<div style="border: 1px dashed black; padding: 10px;"> STICKERS, CODES, NUMBERS, ETC. </div>		AS A CONDITION TO SUNDANCE SERVICES, INC.'S ACCEPTANCE OF THE MATERIALS SHIPPED WITH THIS JOB TICKET, OPERATOR/SHIPPER REPRESENTS AND WARRANTS THAT THE WASTE MATERIAL SHIPPED HEREWITH IS MATERIAL EXEMPT FROM THE RESOURCE, CONSERVATION AND RECOVERY ACT OF 1976, AS AMENDED FROM TIME TO TIME, 40 U.S.C. § 8901, et seq., THE NW HEALTH AND SAF. CODE § 361.001 et seq., AND REGULATIONS RELATED THERETO, BY VIRTUE OF THE EXEMPTION AFFORDED DRILLING FLUIDS, PRODUCED WATERS, AND OTHER WASTE ASSOCIATED WITH THE EXPLORATION, DEVELOPMENT OR PRODUCTION OF CRUDE OIL OR NATURAL GAS OR GEOTHERMAL ENERGY.	
		ALSO AS A CONDITION TO SUNDANCE SERVICES, INC.'S ACCEPTANCE OF THE MATERIALS SHIPPED WITH THIS JOB TICKET, TRANSPORTER REPRESENTS AND WARRANTS THAT ONLY THE MATERIAL DELIVERED BY OPERATOR/SHIPPER TO TRANSPORTER IS NOW DELIVERED BY TRANSPORTER TO SUNDANCE SERVICES, INC.'S FACILITY FOR DISPOSAL.	
THIS WILL CERTIFY that the above Transporter loaded the material represented by this Transporter Statement at the above described location, and that it was tendered by the above described shipper. This will certify that no additional materials were added to this load, and that the material was delivered without incident.			
DRIVER: <u>Diabe OF</u>		(SIGNATURE)	
FACILITY REPRESENTATIVE: <u>Mia F</u>		(SIGNATURE)	
White - Sundance		Canary - Sundance Acct #1	
		Pink - Transporter	
Reorder from: Vertigo Creative Services LLC • www.VertigoCreative.com • Form#SDI-004c			

LEASE NAME:

VEHICLE NO:

RIG NAME & NUMBER:

PHONE:

TRANSPORTER COMPANY:

PHONE:

GENERATOR COMPANY MAN'S NAME:

CHARGE TO:

TYPE OF MATERIAL

☐ Tank Bottoms☐ Drilling Fluids☐ Rinsate☐ BS&W Content:☐ Solids☐ Contaminated Soil☐ Jet Out

Description:

VOLUME OF MATERIAL

☐ BBLS.☐ YARD☐

RRC or API #

C-133#

STICKERS, CODES, NUMBERS, ETC.

AS A CONDITION TO SUNDANCE SERVICES, INC.'S ACCEPTANCE OF THE MATERIALS SHIPPED WITH THIS JOB TICKET, OPERATOR/SHIPPER REPRESENTS AND WARRANTS THAT THE WASTE MATERIAL SHIPPED HEREWITH IS MATERIAL EXEMPT FROM THE RESOURCE, CONSERVATION AND RECOVERY ACT OF 1976, AS AMENDED FROM TIME TO TIME, 40 U.S.C. § 6901, et seq., THE NM HEALTH AND SAF. CODE § 361.001 et seq., AND REGULATIONS RELATED THERETO, BY VIRTUE OF THE EXEMPTION AFFORDED DRILLING FLUIDS, PRODUCED WATERS, AND OTHER WASTE ASSOCIATED WITH THE EXPLORATION, DEVELOPMENT OR PRODUCTION OF CRUDE OIL OR NATURAL GAS OR GEOTHERMAL ENERGY.

ALSO AS A CONDITION TO SUNDANCE SERVICES, INC.'S ACCEPTANCE OF THE MATERIALS SHIPPED WITH THIS JOB TICKET, TRANSPORTER REPRESENTS AND WARRANTS THAT ONLY THE MATERIAL DELIVERED BY OPERATOR/SHIPPER TO TRANSPORTER IS NOW DELIVERED BY TRANSPORTER TO SUNDANCE SERVICES, INC.'S FACILITY FOR DISPOSAL.

THIS WILL CERTIFY that the above Transporter loaded the material represented by this Transporter Statement at the above described location, and that it was tendered by the above described shipper. This will certify that no additional materials were added to this load, and that the material was delivered without incident.

DRIVER:

(SIGNATURE)

FACILITY REPRESENTATIVE:

(SIGNATURE)

White - Sundance

Canary - Sundance Acct #1

Pink - Transporter

Reorder from: Vertigo Creative Services LLC • www.VertigoCreative.com • Form 501-004c

LEASE OPERATOR/SHIPPER/COMPANY:		DATE:		
LEASE NAME:		TIME: AM/PM		
RIG NAME & NUMBER:		VEHICLE NO:		
TRANSPORTER COMPANY:		PHONE:		
GENERATOR COMPANY MAN'S NAME:		PHONE:		
CHARGE TO:				
TYPE OF MATERIAL	<input type="checkbox"/> Tank Bottoms	<input type="checkbox"/> Drilling Fluids	<input type="checkbox"/> Rinsate	<input type="checkbox"/> BS&W Content:
	<input type="checkbox"/> Solids	<input type="checkbox"/> Contaminated Soil	<input type="checkbox"/> Jet Out	
Description:				
VOLUME OF MATERIAL	<input type="checkbox"/> BBLS.	<input type="checkbox"/> YARD	<input type="checkbox"/>	
	RRC or API #			

STICKERS, CODES, NUMBERS, ETC.

AS A CONDITION TO SUNDANCE SERVICES, INC.'S ACCEPTANCE OF THE MATERIALS SHIPPED WITH THIS JOB TICKET, OPERATOR/SHIPPER REPRESENTS AND WARRANTS THAT THE WASTE MATERIAL SHIPPED HEREWITH IS MATERIAL EXEMPT FROM THE RESOURCE, CONSERVATION AND RECOVERY ACT OF 1976, AS AMENDED FROM TIME TO TIME, 40 U.S.C. § 6901, et seq., THE NM HEALTH AND SAF. CODE § 381.001 et seq., AND REGULATIONS RELATED THERETO, BY VIRTUE OF THE EXEMPTION AFFORDED DRILLING FLUIDS, PRODUCED WATERS, AND OTHER WASTE ASSOCIATED WITH THE EXPLORATION, DEVELOPMENT OR PRODUCTION OF CRUDE OIL OR NATURAL GAS OR GEOTHERMAL ENERGY.

ALSO AS A CONDITION TO SUNDANCE SERVICES, INC.'S ACCEPTANCE OF THE MATERIALS SHIPPED WITH THIS JOB TICKET, TRANSPORTER REPRESENTS AND WARRANTS THAT ONLY THE MATERIAL DELIVERED BY OPERATOR/SHIPPER TO TRANSPORTER IS NOW DELIVERED BY TRANSPORTER TO SUNDANCE SERVICES, INC.'S FACILITY FOR DISPOSAL.

THIS WILL CERTIFY that the above Transporter loaded the material represented by this Transporter Statement at the above described location, and that it was tendered by the above described shipper. This will certify that no additional materials were added to this load, and that the material was delivered without incident.

DRIVER:

(SIGNATURE)

FACILITY REPRESENTATIVE:

(SIGNATURE)

White - Sundance

Canary - Sundance Acct #1

Pink - Transporter

Reorder from: Vertigo Creative Services LLC • www.VertigoCreative.com • Form#SDI-004c

LEASE OPERATOR/SHIPPER/COMPANY:		DATE:		
LEASE NAME:		TIME: AM/PM		
RIG NAME & NUMBER:		VEHICLE NO:		
TRANSPORTER COMPANY:		PHONE:		
GENERATOR COMPANY MAN'S NAME:		PHONE:		
CHARGE TO:				
TYPE OF MATERIAL	<input type="checkbox"/> Tank Bottoms	<input type="checkbox"/> Drilling Fluids	<input type="checkbox"/> Rinsate	<input type="checkbox"/> BS&W Content:
	<input type="checkbox"/> Solids	<input type="checkbox"/> Contaminated Soil	<input type="checkbox"/> Jet Out	
Description: _____				
VOLUME OF MATERIAL	<input type="checkbox"/> BBLs.	<input type="checkbox"/> YARD	<input type="checkbox"/>	
	C-133#			
RRC or API #				

STICKERS, CODES, NUMBERS, ETC.

AS A CONDITION TO SUNDANCE SERVICES, INC.'S ACCEPTANCE OF THE MATERIALS SHIPPED WITH THIS JOB TICKET, OPERATOR/SHIPPER REPRESENTS AND WARRANTS THAT THE WASTE MATERIAL SHIPPED HEREWITH IS MATERIAL EXEMPT FROM THE RESOURCE, CONSERVATION AND RECOVERY ACT OF 1976, AS AMENDED FROM TIME TO TIME, 40 U.S.C. § 6901 et seq., THE NW HEALTH AND SAF. CODE § 361.001 et seq., AND REGULATIONS RELATED THERETO, BY VIRTUE OF THE EXEMPTION AFFORDED DRILLING FLUIDS, PRODUCED WATERS, AND OTHER WASTE ASSOCIATED WITH THE EXPLORATION, DEVELOPMENT OR PRODUCTION OF CRUDE OIL OR NATURAL GAS OR GEOTHERMAL ENERGY.

ALSO AS A CONDITION TO SUNDANCE SERVICES, INC.'S ACCEPTANCE OF THE MATERIALS SHIPPED WITH THIS JOB TICKET, TRANSPORTER REPRESENTS AND WARRANTS THAT ONLY THE MATERIAL DELIVERED BY OPERATOR/SHIPPER TO TRANSPORTER IS NOW DELIVERED BY TRANSPORTER TO SUNDANCE SERVICES, INC.'S FACILITY FOR DISPOSAL.

THIS WILL CERTIFY that the above Transporter loaded the material represented by this Transporter Statement at the above described location, and that it was tendered by the above described shipper. This will certify that no additional materials were added to this load, and that the material was delivered without incident.

DRIVER:

(SIGNATURE)

FACILITY REPRESENTATIVE:

(SIGNATURE)

White - Sundance

Canary - Sundance Acct #1

Pink - Transporter

Reorder from: Vertigo Creative Services LLC - www.VertigoCreative.com - Form#SDR-004c

LEASE OPERATOR/SHIPPER/COMPANY: C-133 Timbers		DATE: 12/4/2024	
LEASE NAME: North Park/Goth		TIME: 4:30 AM/PM	
RIG NAME & NUMBER:		VEHICLE NO: 699	
TRANSPORTER COMPANY: Timbly		PHONE:	
GENERATOR COMPANY MAN'S NAME: Kevin Bonnell		PHONE:	
CHARGE TO: C-133 Timbers			
TYPE OF MATERIAL	<input type="checkbox"/> Tank Bottoms <input type="checkbox"/> Drilling Fluids <input type="checkbox"/> Rinsate <input type="checkbox"/> BS&W Content:		
	<input type="checkbox"/> Solids <input checked="" type="checkbox"/> Contaminated Soil <input type="checkbox"/> Jet Out		
Description: 20			
VOLUME OF MATERIAL	<input type="checkbox"/> BBLS: <input checked="" type="checkbox"/> YARD: 20		
RRC or API #		C-133# Nm	

STICKERS, CODES, NUMBERS, ETC.

AS A CONDITION TO SUNDANCE SERVICES, INC.'S ACCEPTANCE OF THE MATERIALS SHIPPED WITH THIS JOB TICKET, OPERATOR/SHIPPER REPRESENTS AND WARRANTS THAT THE WASTE MATERIAL SHIPPED HEREWITH IS MATERIAL EXEMPT FROM THE RESOURCE, CONSERVATION AND RECOVERY ACT OF 1976, AS AMENDED FROM TIME TO TIME, 40 U.S.C. § 6901, et seq., THE NM HEALTH AND SAF. CODE § 361.001 et seq., AND REGULATIONS RELATED THERETO, BY VIRTUE OF THE EXEMPTION AFFORDED DRILLING FLUIDS, PRODUCED WATERS, AND OTHER WASTE ASSOCIATED WITH THE EXPLORATION, DEVELOPMENT OR PRODUCTION OF CRUDE OIL OR NATURAL GAS OR GEOTHERMAL ENERGY.

ALSO AS A CONDITION TO SUNDANCE SERVICES, INC.'S ACCEPTANCE OF THE MATERIALS SHIPPED WITH THIS JOB TICKET, TRANSPORTER REPRESENTS AND WARRANTS THAT ONLY THE MATERIAL DELIVERED BY OPERATOR/SHIPPER TO TRANSPORTER IS NOW DELIVERED BY TRANSPORTER TO SUNDANCE SERVICES, INC.'S FACILITY FOR DISPOSAL.

THIS WILL CERTIFY that the above Transporter loaded the material represented by this Transporter Statement at the above described location, and that it was tendered by the above described shipper. This will certify that no additional materials were added to this load, and that the material was delivered without incident.

DRIVER: Gamella

(SIGNATURE)

FACILITY REPRESENTATIVE: [Signature]

(SIGNATURE)

White - Sundance

Canary - Sundance Acct #1

Pink - Transporter

Reorder from: Vertigo Creative Services LLC • www.VertigoCreative.com • Form#SDI-004c

LEASE OPERATOR/SHIPPER/COMPANY:		TIME:	AM/PM
LEASE NAME:		VEHICLE NO:	
RIG NAME & NUMBER:		PHONE:	
TRANSPORTER COMPANY:		PHONE:	
GENERATOR COMPANY MAN'S NAME:		PHONE:	
CHARGE TO:			
TYPE OF MATERIAL	<input type="checkbox"/> Tank Bottoms	<input type="checkbox"/> Drilling Fluids	<input type="checkbox"/> Rinsate
	<input type="checkbox"/> Solids	<input type="checkbox"/> Contaminated Soil	<input type="checkbox"/> Jet Out
Description:			
VOLUME OF MATERIAL	<input type="checkbox"/> BBLs	<input checked="" type="checkbox"/> YARD	<input type="checkbox"/>
	RRC or API #		

STICKERS, CODES, NUMBERS, ETC.

AS A CONDITION TO SUNDANCE SERVICES, INC.'S ACCEPTANCE OF THE MATERIALS SHIPPED WITH THIS JOB TICKET, OPERATOR/SHIPPER REPRESENTS AND WARRANTS THAT THE WASTE MATERIAL SHIPPED HEREWITH IS MATERIAL EXEMPT FROM THE RESOURCE, CONSERVATION AND RECOVERY ACT OF 1976, AS AMENDED FROM TIME TO TIME, 40 U.S.C. § 6801, et seq., THE NM HEALTH AND SAF. CODE § 361.001 et seq., AND REGULATIONS RELATED THERETO, BY VIRTUE OF THE EXEMPTION AFFORDED DRILLING FLUIDS, PRODUCED WATERS, AND OTHER WASTE ASSOCIATED WITH THE EXPLORATION, DEVELOPMENT OR PRODUCTION OF CRUDE OIL OR NATURAL GAS OR GEOTHERMAL ENERGY.

ALSO AS A CONDITION TO SUNDANCE SERVICES, INC.'S ACCEPTANCE OF THE MATERIALS SHIPPED WITH THIS JOB TICKET, TRANSPORTER REPRESENTS AND WARRANTS THAT ONLY THE MATERIAL DELIVERED BY OPERATOR/SHIPPER TO TRANSPORTER IS NOW DELIVERED BY TRANSPORTER TO SUNDANCE SERVICES, INC.'S FACILITY FOR DISPOSAL.

THIS WILL CERTIFY that the above Transporter loaded the material represented by this Transporter Statement at the above described location, and that it was tendered by the above described shipper. This will certify that no additional materials were added to this load, and that the material was delivered without incident.

DRIVER:

(SIGNATURE)

FACILITY REPRESENTATIVE:

(SIGNATURE)

White - Sundance

Canary - Sundance Acct #1

Pink - Transporter

Reorder from: Vertigo Creative Services LLC • www.VertigoCreative.com • Form#SDI-004c

RIG NAME & NUMBER:		VEHICLE NO:	
TRANSPORTER COMPANY:		PHONE:	
GENERATOR COMPANY MAN'S NAME:		PHONE:	
CHARGE TO:			
TYPE OF MATERIAL	<input type="checkbox"/> Tank Bottoms	<input type="checkbox"/> Drilling Fluids	<input type="checkbox"/> Rinsate
	<input type="checkbox"/> Solids	<input type="checkbox"/> Contaminated Soil	<input type="checkbox"/> Jet Out
Description: _____			
VOLUME OF MATERIAL	<input type="checkbox"/> BBLs, _____ :	<input type="checkbox"/> YARD _____ :	<input type="checkbox"/> _____ :
RRC or API #		C-133#	
<p>STICKERS, CODES, NUMBERS, ETC.</p> <p>AS A CONDITION TO SUNDANCE SERVICES, INC.'S ACCEPTANCE OF THE MATERIALS SHIPPED WITH THIS JOB TICKET, OPERATOR/SHIPPER REPRESENTS AND WARRANTS THAT THE WASTE MATERIAL SHIPPED HEREWITH IS MATERIAL EXEMPT FROM THE RESOURCE, CONSERVATION AND RECOVERY ACT OF 1976, AS AMENDED FROM TIME TO TIME, 40 U.S.C. § 6901, et seq., THE NM HEALTH AND SAF. CODE § 361.001 et seq., AND REGULATIONS RELATED THERETO, BY VIRTUE OF THE EXEMPTION AFFORDED DRILLING FLUIDS, PRODUCED WATERS, AND OTHER WASTE ASSOCIATED WITH THE EXPLORATION, DEVELOPMENT OR PRODUCTION OF CRUDE OIL OR NATURAL GAS OR GEOTHERMAL ENERGY.</p> <p>ALSO AS A CONDITION TO SUNDANCE SERVICES, INC.'S ACCEPTANCE OF THE MATERIALS SHIPPED WITH THIS JOB TICKET, TRANSPORTER REPRESENTS AND WARRANTS THAT ONLY THE MATERIAL DELIVERED BY OPERATOR/SHIPPER TO TRANSPORTER IS NOW DELIVERED BY TRANSPORTER TO SUNDANCE SERVICES, INC.'S FACILITY FOR DISPOSAL.</p>			
<p>THIS WILL CERTIFY that the above Transporter loaded the material represented by this Transporter Statement at the above described location, and that it was tendered by the above described shipper. This will certify that no additional materials were added to this load, and that the material was delivered without incident.</p>			
<p>DRIVER: _____ <small>(SIGNATURE)</small></p> <p>FACILITY REPRESENTATIVE: _____ <small>(SIGNATURE)</small></p>			
<p>White - Sundance Canary - Sundance Acct #1 Pink - Transporter</p> <p><small>Reorder from: Vertigo Creative Services LLC • www.VertigoCreative.com • Form#SDI-004c</small></p>			

LEASE OPERATOR/SHIPPER/COMPANY: <i>Verdigo Timber</i>		DATE: <i>7/21</i>									
LEASE NAME: <i>N 30 W 10 N 10 E 10 S 10 T 10 R</i>		TIME: <i>5:10</i> AM/PM									
RIG NAME & NUMBER:		VEHICLE NO: <i>9210-81</i>									
TRANSPORTER COMPANY: <i>Timber</i>		PHONE:									
GENERATOR COMPANY MAN'S NAME: <i>James B</i>		PHONE:									
CHARGE TO: <i>Verdigo Timber</i>											
<table border="0"><tr><td rowspan="2">TYPE OF MATERIAL</td><td><input type="checkbox"/> Tank Bottoms</td><td><input type="checkbox"/> Drilling Fluids</td><td><input type="checkbox"/> Rinsate</td><td><input type="checkbox"/> BS&W Content:</td></tr><tr><td><input type="checkbox"/> Solids</td><td><input type="checkbox"/> Contaminated Soil</td><td><input type="checkbox"/> Jet Out</td><td></td></tr></table>			TYPE OF MATERIAL	<input type="checkbox"/> Tank Bottoms	<input type="checkbox"/> Drilling Fluids	<input type="checkbox"/> Rinsate	<input type="checkbox"/> BS&W Content:	<input type="checkbox"/> Solids	<input type="checkbox"/> Contaminated Soil	<input type="checkbox"/> Jet Out	
TYPE OF MATERIAL	<input type="checkbox"/> Tank Bottoms	<input type="checkbox"/> Drilling Fluids		<input type="checkbox"/> Rinsate	<input type="checkbox"/> BS&W Content:						
	<input type="checkbox"/> Solids	<input type="checkbox"/> Contaminated Soil	<input type="checkbox"/> Jet Out								
Description: <i>CLW</i>											
VOLUME OF MATERIAL <input type="checkbox"/> BBLs. _____ : <input type="checkbox"/> YARD <i>20</i> : <input type="checkbox"/> _____											
RRC or API #		C-133# <i>N 11</i>									
<div><div>STICKERS, CODES, NUMBERS, ETC.</div><div>AS A CONDITION TO SUNDANCE SERVICES, INC.'S ACCEPTANCE OF THE MATERIALS SHIPPED WITH THIS JOB TICKET, OPERATOR/SHIPPER REPRESENTS AND WARRANTS THAT THE WASTE MATERIAL SHIPPED HERewith IS MATERIAL EXEMPT FROM THE RESOURCE, CONSERVATION AND RECOVERY ACT OF 1976, AS AMENDED FROM TIME TO TIME, 40 U.S.C. § 6801, et seq., THE NM HEALTH AND SAF. CODE § 361.001 et seq., AND REGULATIONS RELATED THERETO, BY VIRTUE OF THE EXEMPTION AFFORDED DRILLING FLUIDS, PRODUCED WATERS, AND OTHER WASTE ASSOCIATED WITH THE EXPLORATION, DEVELOPMENT OR PRODUCTION OF CRUDE OIL OR NATURAL GAS OR GEOTHERMAL ENERGY. ALSO AS A CONDITION TO SUNDANCE SERVICES, INC.'S ACCEPTANCE OF THE MATERIALS SHIPPED WITH THIS JOB TICKET, TRANSPORTER REPRESENTS AND WARRANTS THAT ONLY THE MATERIAL DELIVERED BY OPERATOR/SHIPPER TO TRANSPORTER IS NOW DELIVERED BY TRANSPORTER TO SUNDANCE SERVICES, INC.'S FACILITY FOR DISPOSAL.</div></div>											
<p>THIS WILL CERTIFY that the above Transporter loaded the material represented by this Transporter Statement at the above described location, and that it was tendered by the above described shipper. This will certify that no additional materials were added to this load, and that the material was delivered without incident.</p>											
DRIVER: <i>Yamuka Lazquez</i> (SIGNATURE)											
FACILITY REPRESENTATIVE: <i>Smorris</i> (SIGNATURE)											
White - Sundance Canary - Sundance Acct #1 Pink - Transporter											
Reorder from: Verdigo Creative Services LLC - www.VerdigoCreative.com - Form#SDI-004c											

Released to Imaging: 3/14/2025 2:51:30 PM

LEASE NAME:		DATE: 8-2-24
RIG NAME & NUMBER:		TIME: 5:12 AM/PM
TRANSPORTER COMPANY:		VEHICLE NO: 741
GENERATOR COMPANY MAN'S NAME: Trinity		PHONE:
CHARGE TO: B-100 B		PHONE:
TYPE OF MATERIAL <input type="checkbox"/> Tank Bottoms <input type="checkbox"/> Drilling Fluids <input type="checkbox"/> Rinsate <input type="checkbox"/> BS&W Content: <input type="checkbox"/> Solids <input checked="" type="checkbox"/> Contaminated Soil <input type="checkbox"/> Jet Out		
Description: 642		
VOLUME OF MATERIAL <input type="checkbox"/> BBLs. : <input checked="" type="checkbox"/> YARD 24 : <input type="checkbox"/> :		
RRC or API # C-133# NM		

STICKERS, CODES, NUMBERS, ETC.

AS A CONDITION TO SUNDANCE SERVICES, INC.'S ACCEPTANCE OF THE MATERIALS SHIPPED WITH THIS JOB TICKET, OPERATOR/SHIPPER REPRESENTS AND WARRANTS THAT THE WASTE MATERIAL SHIPPED HERewith IS MATERIAL EXEMPT FROM THE RESOURCE, CONSERVATION AND RECOVERY ACT OF 1976, AS AMENDED FROM TIME TO TIME, 40 U.S.C. § 6901, et seq., THE NM HEALTH AND SAF. CODE § 361.001 et seq., AND REGULATIONS RELATED THERETO, BY VIRTUE OF THE EXEMPTION AFFORDED DRILLING FLUIDS, PRODUCED WATERS, AND OTHER WASTE ASSOCIATED WITH THE EXPLORATION, DEVELOPMENT OR PRODUCTION OF CRUDE OIL OR NATURAL GAS OR GEOTHERMAL ENERGY.

ALSO AS A CONDITION TO SUNDANCE SERVICES, INC.'S ACCEPTANCE OF THE MATERIALS SHIPPED WITH THIS JOB TICKET, TRANSPORTER REPRESENTS AND WARRANTS THAT ONLY THE MATERIAL DELIVERED BY OPERATOR/SHIPPER TO TRANSPORTER IS NOW DELIVERED BY TRANSPORTER TO SUNDANCE SERVICES, INC.'S FACILITY FOR DISPOSAL.

THIS WILL CERTIFY that the above Transporter loaded the material represented by this Transporter Statement at the above described location, and that it was tendered by the above described shipper. This will certify that no additional materials were added to this load, and that the material was delivered without incident.

DRIVER:

(SIGNATURE)

FACILITY REPRESENTATIVE:

(SIGNATURE)

White - Sundance

Canary - Sundance Acct #1

Pink - Transporter

Reorder from: Vertigo Creative Services LLC • www.VertigoCreative.com • Form#SDI-004c

OPERATOR/SHIPPER/COMPANY: <u>Cross Timbers</u>		DATE: <u>12-2-24</u>									
RIG NAME & NUMBER:		TIME: <u>3:15</u> AM/PM									
TRANSPORTER COMPANY: <u>Trinity</u>		VEHICLE NO: <u>213</u>									
GENERATOR COMPANY MAN'S NAME: <u>Kevin Bonnell</u>		PHONE:									
CHARGE TO: <u>Cross Timbers</u>		PHONE:									
<table border="0"><tr><td rowspan="2">TYPE OF MATERIAL</td><td><input type="checkbox"/> Tank Bottoms</td><td><input type="checkbox"/> Drilling Fluids</td><td><input type="checkbox"/> Rinsate</td><td><input type="checkbox"/> BS&W Content:</td></tr><tr><td><input type="checkbox"/> Solids</td><td><input checked="" type="checkbox"/> Contaminated Soil</td><td><input type="checkbox"/> Jet Out</td><td></td></tr></table>			TYPE OF MATERIAL	<input type="checkbox"/> Tank Bottoms	<input type="checkbox"/> Drilling Fluids	<input type="checkbox"/> Rinsate	<input type="checkbox"/> BS&W Content:	<input type="checkbox"/> Solids	<input checked="" type="checkbox"/> Contaminated Soil	<input type="checkbox"/> Jet Out	
TYPE OF MATERIAL	<input type="checkbox"/> Tank Bottoms	<input type="checkbox"/> Drilling Fluids		<input type="checkbox"/> Rinsate	<input type="checkbox"/> BS&W Content:						
	<input type="checkbox"/> Solids	<input checked="" type="checkbox"/> Contaminated Soil	<input type="checkbox"/> Jet Out								
Description: _____											
VOLUME OF MATERIAL <input type="checkbox"/> BBLs. _____ : <input checked="" type="checkbox"/> YARD <u>12</u> : <input type="checkbox"/> _____											
RRC or API # _____ C-133# <u>Nm</u>											
<div><div>STICKERS, CODES, NUMBERS, ETC.</div><div>AS A CONDITION TO SUNDANCE SERVICES, INC.'S ACCEPTANCE OF THE MATERIALS SHIPPED WITH THIS JOB TICKET, OPERATOR/SHIPPER REPRESENTS AND WARRANTS THAT THE WASTE MATERIAL SHIPPED HEREWITH IS MATERIAL EXEMPT FROM THE RESOURCE, CONSERVATION AND RECOVERY ACT OF 1976, AS AMENDED FROM TIME TO TIME, 40 U.S.C. § 6901, et seq., THE NM HEALTH AND SAF. CODE § 361.001 et seq., AND REGULATIONS RELATED THERETO, BY VIRTUE OF THE EXEMPTION AFFORDED DRILLING FLUIDS, PRODUCED WATERS, AND OTHER WASTE ASSOCIATED WITH THE EXPLORATION, DEVELOPMENT OR PRODUCTION OF CRUDE OIL OR NATURAL GAS OR GEOTHERMAL ENERGY. ALSO AS A CONDITION TO SUNDANCE SERVICES, INC.'S ACCEPTANCE OF THE MATERIALS SHIPPED WITH THIS JOB TICKET, TRANSPORTER REPRESENTS AND WARRANTS THAT ONLY THE MATERIAL DELIVERED BY OPERATOR/SHIPPER TO TRANSPORTER IS NOW DELIVERED BY TRANSPORTER TO SUNDANCE SERVICES, INC.'S FACILITY FOR DISPOSAL.</div></div>											
THIS WILL CERTIFY that the above Transporter loaded the material represented by this Transporter Statement at the above described location, and that it was tendered by the above described shipper. This will certify that no additional materials were added to this load, and that the material was delivered without incident.											
DRIVER: _____ (SIGNATURE)											
FACILITY REPRESENTATIVE: <u>Mia E.</u> (SIGNATURE)											
White - Sundance Canary - Sundance Acct #1 Pink - Transporter											
Reorder from: Vertigo Creative Services LLC • www.VertigoCreative.com • Form SDI-004c											

RIG NAME & NUMBER:		DATE: 8/2/24
TRANSPORTER COMPANY: Trinity		TIME: 9:30 AM/PM
GENERATOR COMPANY MAN'S NAME: Kevin Bennett		VEHICLE NO: 213
CHARGE TO: C1055 Timbers		PHONE:
TYPE OF MATERIAL		PHONE:
<input type="checkbox"/> Tank Bottoms <input type="checkbox"/> Drilling Fluids <input type="checkbox"/> Rinsate <input type="checkbox"/> BS&W Content:		
<input type="checkbox"/> Solids <input checked="" type="checkbox"/> Contaminated Soil <input type="checkbox"/> Jet Out		
Description: OD		
VOLUME OF MATERIAL		
<input type="checkbox"/> BBLs: : <input checked="" type="checkbox"/> YARD: 20 : <input type="checkbox"/> :		
RRC or API #		C-133# nm
STICKERS, CODES, NUMBERS, ETC.		
AS A CONDITION TO SUNDANCE SERVICES, INC.'S ACCEPTANCE OF THE MATERIALS SHIPPED WITH THIS JOB TICKET, OPERATOR/SHIPPER REPRESENTS AND WARRANTS THAT THE WASTE MATERIAL SHIPPED HEREWITH IS MATERIAL EXEMPT FROM THE RESOURCE, CONSERVATION AND RECOVERY ACT OF 1976, AS AMENDED FROM TIME TO TIME, 40 U.S.C. § 6901, et seq., THE NW HEALTH AND SAF. CODE § 361.001 et seq., AND REGULATIONS RELATED THERETO, BY VIRTUE OF THE EXEMPTION AFFORDED DRILLING FLUIDS, PRODUCED WATERS, AND OTHER WASTE ASSOCIATED WITH THE EXPLORATION, DEVELOPMENT OR PRODUCTION OF CRUDE OIL OR NATURAL GAS OR GEOTHERMAL ENERGY.		
ALSO AS A CONDITION TO SUNDANCE SERVICES, INC.'S ACCEPTANCE OF THE MATERIALS SHIPPED WITH THIS JOB TICKET, TRANSPORTER REPRESENTS AND WARRANTS THAT ONLY THE MATERIAL DELIVERED BY OPERATOR/SHIPPER TO TRANSPORTER IS NOW DELIVERED BY TRANSPORTER TO SUNDANCE SERVICES, INC.'S FACILITY FOR DISPOSAL.		
THIS WILL CERTIFY that the above Transporter loaded the material represented by this Transporter Statement at the above described location, and that it was tendered by the above described shipper. This will certify that no additional materials were added to this load, and that the material was delivered without incident.		
DRIVER: _____ (SIGNATURE)		
FACILITY REPRESENTATIVE: _____ (SIGNATURE) Mia E.		
White - Sundance Canary - Sundance Acct #1 Pink - Transporter		
Reorder from: Vertigo Creative Services LLC • www.VertigoCreative.com • FormSDI-004c		

OPERATOR/SHIPPER/COMPANY: <u>1255 Timber</u>		DATE: <u>8-2-24</u>
RIG NAME & NUMBER:		TIME: <u>1:58</u> AM/PM
TRANSPORTER COMPANY: <u>Tundy</u>		VEHICLE NO: <u>213</u>
GENERATOR COMPANY MAN'S NAME: <u>Kym B.</u>		PHONE:
CHARGE TO: <u>1255 Timber</u>		PHONE:
TYPE OF MATERIAL <input type="checkbox"/> Tank Bottoms <input type="checkbox"/> Drilling Fluids <input type="checkbox"/> Rinsate <input type="checkbox"/> BS&W Content: <input type="checkbox"/> Solids <input checked="" type="checkbox"/> Contaminated Soil <input type="checkbox"/> Jet Out		
Description: <u>DD</u>		
VOLUME OF MATERIAL <input type="checkbox"/> BBLS. <u>12</u> <input type="checkbox"/> YARD <u>12</u> <input type="checkbox"/>		
RRC or API # <u>C-133#</u>		

STICKERS, CODES, NUMBERS, ETC.

AS A CONDITION TO SUNDANCE SERVICES, INC.'S ACCEPTANCE OF THE MATERIALS SHIPPED WITH THIS JOB TICKET, OPERATOR/SHIPPER REPRESENTS AND WARRANTS THAT THE WASTE MATERIAL SHIPPED HEREWITH IS MATERIAL EXEMPT FROM THE RESOURCE, CONSERVATION AND RECOVERY ACT OF 1976, AS AMENDED FROM TIME TO TIME, 40 U.S.C. § 6901, et seq., THE NM HEALTH AND SAF. CODE § 361.001 et seq., AND REGULATIONS RELATED THERETO, BY VIRTUE OF THE EXEMPTION AFFORDED DRILLING FLUIDS, PRODUCED WATERS, AND OTHER WASTE ASSOCIATED WITH THE EXPLORATION, DEVELOPMENT OR PRODUCTION OF CRUDE OIL OR NATURAL GAS OR GEOTHERMAL ENERGY.

ALSO AS A CONDITION TO SUNDANCE SERVICES, INC.'S ACCEPTANCE OF THE MATERIALS SHIPPED WITH THIS JOB TICKET, TRANSPORTER REPRESENTS AND WARRANTS THAT ONLY THE MATERIAL DELIVERED BY OPERATOR/SHIPPER TO TRANSPORTER IS NOW DELIVERED BY TRANSPORTER TO SUNDANCE SERVICES, INC.'S FACILITY FOR DISPOSAL.

THIS WILL CERTIFY that the above Transporter loaded the material represented by this Transporter Statement at the above described location, and that it was tendered by the above described shipper. This will certify that no additional materials were added to this load, and that the material was delivered without incident.

DRIVER:

(SIGNATURE)

FACILITY REPRESENTATIVE:

(SIGNATURE)

White - Sundance

Canary - Sundance Acct #1

Pink - Transporter

Reorder from: Vertigo Creative Services LLC • www.VertigoCreative.com • Form SDCI-004c

LEASE OPERATOR/SHIPPER/COMPANY:		DATE: 5/2/24											
LEASE NAME:		TIME: AM/PN											
RIG NAME & NUMBER:		VEHICLE NO: 711											
TRANSPORTER COMPANY:		PHONE:											
GENERATOR COMPANY MAN'S NAME:		PHONE:											
CHARGE TO:													
<table border="0"><tr><td>TYPE OF MATERIAL</td><td><input type="checkbox"/> Tank Bottoms</td><td><input type="checkbox"/> Drilling Fluids</td><td><input type="checkbox"/> Rinsate</td><td><input type="checkbox"/> BS&W Content:</td></tr><tr><td></td><td><input type="checkbox"/> Solids</td><td><input type="checkbox"/> Contaminated Soil</td><td><input type="checkbox"/> Jet Out</td><td></td></tr></table>				TYPE OF MATERIAL	<input type="checkbox"/> Tank Bottoms	<input type="checkbox"/> Drilling Fluids	<input type="checkbox"/> Rinsate	<input type="checkbox"/> BS&W Content:		<input type="checkbox"/> Solids	<input type="checkbox"/> Contaminated Soil	<input type="checkbox"/> Jet Out	
TYPE OF MATERIAL	<input type="checkbox"/> Tank Bottoms	<input type="checkbox"/> Drilling Fluids	<input type="checkbox"/> Rinsate	<input type="checkbox"/> BS&W Content:									
	<input type="checkbox"/> Solids	<input type="checkbox"/> Contaminated Soil	<input type="checkbox"/> Jet Out										
Description:													
VOLUME OF MATERIAL <input type="checkbox"/> BBLs. : <input type="checkbox"/> YARD 20 : <input type="checkbox"/>													
RRC or API # C-133#													

STICKERS, CODES, NUMBERS, ETC.

AS A CONDITION TO SUNDANCE SERVICES, INC.'S ACCEPTANCE OF THE MATERIALS SHIPPED WITH THIS JOB TICKET, OPERATOR/SHIPPER REPRESENTS AND WARRANTS THAT THE WASTE MATERIAL SHIPPED HERewith IS MATERIAL EXEMPT FROM THE RESOURCE, CONSERVATION AND RECOVERY ACT OF 1976, AS AMENDED FROM TIME TO TIME, 40 U.S.C. § 6901, et seq., THE NW HEALTH AND SAF. CODE § 361.001 et seq., AND REGULATIONS RELATED THERETO, BY VIRTUE OF THE EXEMPTION AFFORDED DRILLING FLUIDS, PRODUCED WATERS, AND OTHER WASTE ASSOCIATED WITH THE EXPLORATION, DEVELOPMENT OR PRODUCTION OF CRUDE OIL OR NATURAL GAS OR GEOTHERMAL ENERGY.

ALSO AS A CONDITION TO SUNDANCE SERVICES, INC.'S ACCEPTANCE OF THE MATERIALS SHIPPED WITH THIS JOB TICKET, TRANSPORTER REPRESENTS AND WARRANTS THAT ONLY THE MATERIAL DELIVERED BY OPERATOR/SHIPPER TO TRANSPORTER IS NOW DELIVERED BY TRANSPORTER TO SUNDANCE SERVICES, INC.'S FACILITY FOR DISPOSAL.

THIS WILL CERTIFY that the above Transporter loaded the material represented by this Transporter Statement at the above described location, and that it was tendered by the above described shipper. This will certify that no additional materials were added to this load, and that the material was delivered without incident.

DRIVER:

(SIGNATURE)

FACILITY REPRESENTATIVE:

(SIGNATURE)

White - Sundance

Canary - Sundance Acct #1

Pink - Transporter

Reorder from: Vertigo Creative Services LLC • www.VertigoCreative.com • Form#SDI-004c

LEASE NAME:		DATE: 12-3-24
RIG NAME & NUMBER:		TIME: 5:03 AM/PM
TRANSPORTER COMPANY: Timothy		VEHICLE NO: 32670
GENERATOR COMPANY MAN'S NAME: Kevin Bennett		PHONE:
CHARGE TO: Cross Timbers		
TYPE OF MATERIAL <input type="checkbox"/> Tank Bottoms <input type="checkbox"/> Drilling Fluids <input type="checkbox"/> Rinsate <input type="checkbox"/> BS&W Content: <input type="checkbox"/> Solids <input checked="" type="checkbox"/> Contaminated Soil <input type="checkbox"/> Jet Out _____ Description: OD		
VOLUME OF MATERIAL <input type="checkbox"/> BBLs _____ : <input checked="" type="checkbox"/> YARD 20 : <input type="checkbox"/> _____		
RRC or API #		C-133#

STICKERS, CODES, NUMBERS, ETC.

AS A CONDITION TO SUNDANCE SERVICES, INC.'S ACCEPTANCE OF THE MATERIALS SHIPPED WITH THIS JOB TICKET, OPERATOR/SHIPPER REPRESENTS AND WARRANTS THAT THE WASTE MATERIAL SHIPPED HEREWITH IS MATERIAL EXEMPT FROM THE RESOURCE, CONSERVATION AND RECOVERY ACT OF 1976, AS AMENDED FROM TIME TO TIME, 40 U.S.C. § 6901, et seq., THE NM HEALTH AND SAF. CODE § 361.001 et seq., AND REGULATIONS RELATED THERETO, BY VIRTUE OF THE EXEMPTION AFFORDED DRILLING FLUIDS, PRODUCED WATERS, AND OTHER WASTE ASSOCIATED WITH THE EXPLORATION, DEVELOPMENT OR PRODUCTION OF CRUDE OIL OR NATURAL GAS OR GEOTHERMAL ENERGY.

ALSO AS A CONDITION TO SUNDANCE SERVICES, INC.'S ACCEPTANCE OF THE MATERIALS SHIPPED WITH THIS JOB TICKET, TRANSPORTER REPRESENTS AND WARRANTS THAT ONLY THE MATERIAL DELIVERED BY OPERATOR/SHIPPER TO TRANSPORTER IS NOW DELIVERED BY TRANSPORTER TO SUNDANCE SERVICES, INC.'S FACILITY FOR DISPOSAL.

THIS WILL CERTIFY that the above Transporter loaded the material represented by this Transporter Statement at the above described location, and that it was tendered by the above described shipper. This will certify that no additional materials were added to this load, and that the material was delivered without incident.

DRIVER: **P. Hguine**
(SIGNATURE)

FACILITY REPRESENTATIVE: _____
(SIGNATURE)

White - Sundance Canary - Sundance Acct #1 Pink - Transporter

Reorder from: Vertigo Creative Services LLC • www.VertigoCreative.com • Form#SDI-004c

LEASE OPERATOR/SHIPPER/COMPANY: <u>Cross Timbers</u>		DATE: <u>12/3/24</u>										
LEASE NAME: <u>North Fork</u>		TIME: <u>3:51</u> AM/PM										
RIG NAME & NUMBER:		VEHICLE NO: <u>701</u>										
TRANSPORTER COMPANY: <u>Timberly</u>		PHONE:										
GENERATOR COMPANY MAN'S NAME: <u>Kevin E.</u>		PHONE:										
CHARGE TO: <u>Cross Timbers</u>												
<table><tr><td rowspan="2">TYPE OF MATERIAL</td><td><input type="checkbox"/> Tank Bottoms</td><td><input type="checkbox"/> Drilling Fluids</td><td><input type="checkbox"/> Rinsate</td><td><input type="checkbox"/> BS&W Content:</td></tr><tr><td><input type="checkbox"/> Solids</td><td><input type="checkbox"/> Contaminated Soil</td><td><input type="checkbox"/> Jet Out</td><td></td></tr></table>				TYPE OF MATERIAL	<input type="checkbox"/> Tank Bottoms	<input type="checkbox"/> Drilling Fluids	<input type="checkbox"/> Rinsate	<input type="checkbox"/> BS&W Content:	<input type="checkbox"/> Solids	<input type="checkbox"/> Contaminated Soil	<input type="checkbox"/> Jet Out	
TYPE OF MATERIAL	<input type="checkbox"/> Tank Bottoms	<input type="checkbox"/> Drilling Fluids	<input type="checkbox"/> Rinsate		<input type="checkbox"/> BS&W Content:							
	<input type="checkbox"/> Solids	<input type="checkbox"/> Contaminated Soil	<input type="checkbox"/> Jet Out									
Description: <u>SD</u>												
VOLUME OF MATERIAL <input type="checkbox"/> BBLS. <u>22</u> : <input checked="" type="checkbox"/> YARD <u>22</u> : <input type="checkbox"/>												
RRC or API #		C-133# <u>nm</u>										
STICKERS, CODES, NUMBERS, ETC.		<p>AS A CONDITION TO SUNDANCE SERVICES, INC.'S ACCEPTANCE OF THE MATERIALS SHIPPED WITH THIS JOB TICKET, OPERATOR/SHIPPER REPRESENTS AND WARRANTS THAT THE WASTE MATERIAL SHIPPED HEREWITH IS MATERIAL EXEMPT FROM THE RESOURCE, CONSERVATION AND RECOVERY ACT OF 1976, AS AMENDED FROM TIME TO TIME, 40 U.S.C. § 8901, et seq., THE NM HEALTH AND SAF. CODE § 361.001 et seq., AND REGULATIONS RELATED THERETO, BY VIRTUE OF THE EXEMPTION AFFORDED DRILLING FLUIDS, PRODUCED WATERS, AND OTHER WASTE ASSOCIATED WITH THE EXPLORATION, DEVELOPMENT OR PRODUCTION OF CRUDE OIL OR NATURAL GAS OR GEOTHERMAL ENERGY.</p> <p>ALSO AS A CONDITION TO SUNDANCE SERVICES, INC.'S ACCEPTANCE OF THE MATERIALS SHIPPED WITH THIS JOB TICKET, TRANSPORTER REPRESENTS AND WARRANTS THAT ONLY THE MATERIAL DELIVERED BY OPERATOR/SHIPPER TO TRANSPORTER IS NOW DELIVERED BY TRANSPORTER TO SUNDANCE SERVICES, INC.'S FACILITY FOR DISPOSAL.</p>										
THIS WILL CERTIFY that the above Transporter loaded the material represented by this Transporter Statement at the above described location, and that it was tendered by the above described shipper. This will certify that no additional materials were added to this load, and that the material was delivered without incident.												
DRIVER: <u>[Signature]</u> (SIGNATURE)												
FACILITY REPRESENTATIVE: <u>[Signature]</u> (SIGNATURE)												
White - Sundance Canary - Sundance Acct #1 Pink - Transporter												
Reorder from: Vertigo Creative Services LLC • www.VertigoCreative.com • Form#SDI-004c												

LEASE OPERATOR/SHIPPER/COMPANY: <u>Timbers</u>		DATE: <u>12/5/24</u>
LEASE NAME: <u>Timbers</u>		TIME: <u>12:35</u> AM/PM
RIG NAME & NUMBER: <u>Timbers</u>		VEHICLE NO: <u>101</u>
TRANSPORTER COMPANY: <u>Timbers</u>		PHONE: <u></u>
GENERATOR COMPANY MAN'S NAME: <u>Kevin Bunk</u>		PHONE: <u></u>
CHARGE TO: <u>Timbers</u>		
TYPE OF MATERIAL <input type="checkbox"/> Tank Bottoms <input type="checkbox"/> Drilling Fluids <input type="checkbox"/> Rinsate <input type="checkbox"/> BS&W Content: <input type="checkbox"/> Solids <input checked="" type="checkbox"/> Contaminated Soil <input type="checkbox"/> Jet Out _____ Description: _____		
VOLUME OF MATERIAL <input type="checkbox"/> BBLS. _____ : <input checked="" type="checkbox"/> YARD <u>20</u> : <input type="checkbox"/> _____		
RRC or API # <u>C-133#</u>		

STICKERS, CODES, NUMBERS, ETC.

AS A CONDITION TO SUNDANCE SERVICES, INC.'S ACCEPTANCE OF THE MATERIALS SHIPPED WITH THIS JOB TICKET, OPERATOR/SHIPPER REPRESENTS AND WARRANTS THAT THE WASTE MATERIAL SHIPPED HEREWITH IS MATERIAL EXEMPT FROM THE RESOURCE, CONSERVATION AND RECOVERY ACT OF 1976, AS AMENDED FROM TIME TO TIME, 40 U.S.C. § 8901, et seq., THE NM HEALTH AND SAF. CODE § 361.001 et seq., AND REGULATIONS RELATED THERETO, BY VIRTUE OF THE EXEMPTION AFFORDED DRILLING FLUIDS, PRODUCED WATERS, AND OTHER WASTE ASSOCIATED WITH THE EXPLORATION, DEVELOPMENT OR PRODUCTION OF CRUDE OIL OR NATURAL GAS OR GEOTHERMAL ENERGY.

ALSO AS A CONDITION TO SUNDANCE SERVICES, INC.'S ACCEPTANCE OF THE MATERIALS SHIPPED WITH THIS JOB TICKET, TRANSPORTER REPRESENTS AND WARRANTS THAT ONLY THE MATERIAL DELIVERED BY OPERATOR/SHIPPER TO TRANSPORTER IS NOW DELIVERED BY TRANSPORTER TO SUNDANCE SERVICES, INC.'S FACILITY FOR DISPOSAL.

THIS WILL CERTIFY that the above Transporter loaded the material represented by this Transporter Statement at the above described location, and that it was tendered by the above described shipper. This will certify that no additional materials were added to this load, and that the material was delivered without incident.

DRIVER: [Signature]
(SIGNATURE)

FACILITY REPRESENTATIVE: [Signature]
(SIGNATURE)

White - Sundance Canary - Sundance Acct #1 Pink - Transporter

Reorder from: Vertigo Creative Services LLC • www.VertigoCreative.com • Form#SDI-004c

LEASE OPERATOR/SHIPPER/COMPANY: <u>Timber</u>		DATE: <u>8-5-24</u>									
LEASE NAME: <u>NVA North Pig 27 Gash</u>		TIME: <u>1:18</u> AM/PM									
RIG NAME & NUMBER:		VEHICLE NO: <u>697</u>									
TRANSPORTER COMPANY: <u>Timber</u>		PHONE:									
GENERATOR COMPANY MAN'S NAME: <u>Yam Bennett</u>		PHONE:									
CHARGE TO: <u>Cross Timbers</u>											
<table><tr><td rowspan="2">TYPE OF MATERIAL</td><td><input type="checkbox"/> Tank Bottoms</td><td><input type="checkbox"/> Drilling Fluids</td><td><input type="checkbox"/> Rinsate</td><td><input type="checkbox"/> BS&W Content:</td></tr><tr><td><input type="checkbox"/> Solids</td><td><input checked="" type="checkbox"/> Contaminated Soil</td><td><input type="checkbox"/> Jet Out</td><td></td></tr></table>			TYPE OF MATERIAL	<input type="checkbox"/> Tank Bottoms	<input type="checkbox"/> Drilling Fluids	<input type="checkbox"/> Rinsate	<input type="checkbox"/> BS&W Content:	<input type="checkbox"/> Solids	<input checked="" type="checkbox"/> Contaminated Soil	<input type="checkbox"/> Jet Out	
TYPE OF MATERIAL	<input type="checkbox"/> Tank Bottoms	<input type="checkbox"/> Drilling Fluids		<input type="checkbox"/> Rinsate	<input type="checkbox"/> BS&W Content:						
	<input type="checkbox"/> Solids	<input checked="" type="checkbox"/> Contaminated Soil	<input type="checkbox"/> Jet Out								
Description: <u>20</u>											
VOLUME OF MATERIAL <input type="checkbox"/> BBLs. _____ : <input checked="" type="checkbox"/> YARD <u>20</u> : <input type="checkbox"/> _____											
RRC or API # <u>C-133# Nm</u>											
<table><tr><td rowspan="2">STICKERS, CODES, NUMBERS, ETC.</td><td>AS A CONDITION TO SUNDANCE SERVICES, INC.'S ACCEPTANCE OF THE MATERIALS SHIPPED WITH THIS JOB TICKET, OPERATOR/SHIPPER REPRESENTS AND WARRANTS THAT THE WASTE MATERIAL SHIPPED HEREWITH IS MATERIAL EXEMPT FROM THE RESOURCE, CONSERVATION AND RECOVERY ACT OF 1976, AS AMENDED FROM TIME TO TIME, 40 U.S.C. § 8901, et seq., THE NM HEALTH AND SAF. CODE § 361.001 et seq., AND REGULATIONS RELATED THERETO, BY VIRTUE OF THE EXEMPTION AFFORDED DRILLING FLUIDS, PRODUCED WATERS, AND OTHER WASTE ASSOCIATED WITH THE EXPLORATION, DEVELOPMENT OR PRODUCTION OF CRUDE OIL OR NATURAL GAS OR GEOTHERMAL ENERGY.</td></tr><tr><td>ALSO AS A CONDITION TO SUNDANCE SERVICES, INC.'S ACCEPTANCE OF THE MATERIALS SHIPPED WITH THIS JOB TICKET, TRANSPORTER REPRESENTS AND WARRANTS THAT ONLY THE MATERIAL DELIVERED BY OPERATOR/SHIPPER TO TRANSPORTER IS NOW DELIVERED BY TRANSPORTER TO SUNDANCE SERVICES, INC.'S FACILITY FOR DISPOSAL.</td></tr></table>			STICKERS, CODES, NUMBERS, ETC.	AS A CONDITION TO SUNDANCE SERVICES, INC.'S ACCEPTANCE OF THE MATERIALS SHIPPED WITH THIS JOB TICKET, OPERATOR/SHIPPER REPRESENTS AND WARRANTS THAT THE WASTE MATERIAL SHIPPED HEREWITH IS MATERIAL EXEMPT FROM THE RESOURCE, CONSERVATION AND RECOVERY ACT OF 1976, AS AMENDED FROM TIME TO TIME, 40 U.S.C. § 8901, et seq., THE NM HEALTH AND SAF. CODE § 361.001 et seq., AND REGULATIONS RELATED THERETO, BY VIRTUE OF THE EXEMPTION AFFORDED DRILLING FLUIDS, PRODUCED WATERS, AND OTHER WASTE ASSOCIATED WITH THE EXPLORATION, DEVELOPMENT OR PRODUCTION OF CRUDE OIL OR NATURAL GAS OR GEOTHERMAL ENERGY.	ALSO AS A CONDITION TO SUNDANCE SERVICES, INC.'S ACCEPTANCE OF THE MATERIALS SHIPPED WITH THIS JOB TICKET, TRANSPORTER REPRESENTS AND WARRANTS THAT ONLY THE MATERIAL DELIVERED BY OPERATOR/SHIPPER TO TRANSPORTER IS NOW DELIVERED BY TRANSPORTER TO SUNDANCE SERVICES, INC.'S FACILITY FOR DISPOSAL.						
STICKERS, CODES, NUMBERS, ETC.	AS A CONDITION TO SUNDANCE SERVICES, INC.'S ACCEPTANCE OF THE MATERIALS SHIPPED WITH THIS JOB TICKET, OPERATOR/SHIPPER REPRESENTS AND WARRANTS THAT THE WASTE MATERIAL SHIPPED HEREWITH IS MATERIAL EXEMPT FROM THE RESOURCE, CONSERVATION AND RECOVERY ACT OF 1976, AS AMENDED FROM TIME TO TIME, 40 U.S.C. § 8901, et seq., THE NM HEALTH AND SAF. CODE § 361.001 et seq., AND REGULATIONS RELATED THERETO, BY VIRTUE OF THE EXEMPTION AFFORDED DRILLING FLUIDS, PRODUCED WATERS, AND OTHER WASTE ASSOCIATED WITH THE EXPLORATION, DEVELOPMENT OR PRODUCTION OF CRUDE OIL OR NATURAL GAS OR GEOTHERMAL ENERGY.										
	ALSO AS A CONDITION TO SUNDANCE SERVICES, INC.'S ACCEPTANCE OF THE MATERIALS SHIPPED WITH THIS JOB TICKET, TRANSPORTER REPRESENTS AND WARRANTS THAT ONLY THE MATERIAL DELIVERED BY OPERATOR/SHIPPER TO TRANSPORTER IS NOW DELIVERED BY TRANSPORTER TO SUNDANCE SERVICES, INC.'S FACILITY FOR DISPOSAL.										
<p>THIS WILL CERTIFY that the above Transporter loaded the material represented by this Transporter Statement at the above described location, and that it was tendered by the above described shipper. This will certify that no additional materials were added to this load, and that the material was delivered without incident.</p>											
DRIVER: <u>Hugo Olivarez</u> (SIGNATURE)											
FACILITY REPRESENTATIVE: <u>Mia T</u> (SIGNATURE)											
White - Sundance Canary - Sundance Acct #1 Pink - Transporter											
Reorder from: Vertigo Creative Services LLC • www.VertigoCreative.com • Form#SDI-004c											

RIG NAME & NUMBER:

VEHICLE NO:

TRANSPORTER COMPANY:

PHONE:

GENERATOR COMPANY MAN'S NAME:

PHONE:

CHARGE TO:

TYPE OF
MATERIAL☐ Tank Bottoms☐ Drilling Fluids☐ Rinsate☐ BS&W Content:☐ Solids☒ Contaminated Soil☐ Jet Out

Description:

VOLUME OF
MATERIAL☐ BBLs.☒ YARD

RRC or API #

C-133#

STICKERS, CODES, NUMBERS, ETC.

AS A CONDITION TO SUNDANCE SERVICES, INC.'S ACCEPTANCE OF THE MATERIALS SHIPPED WITH THIS JOB TICKET, OPERATOR/SHIPPER REPRESENTS AND WARRANTS THAT THE WASTE MATERIAL SHIPPED HEREWITH IS MATERIAL EXEMPT FROM THE RESOURCE, CONSERVATION AND RECOVERY ACT OF 1976, AS AMENDED FROM TIME TO TIME, 40 U.S.C. § 6901, et seq., THE NM HEALTH AND SAF. CODE § 361.001 et seq., AND REGULATIONS RELATED THERETO, BY VIRTUE OF THE EXEMPTION AFFORDED DRILLING FLUIDS, PRODUCED WATERS, AND OTHER WASTE ASSOCIATED WITH THE EXPLORATION, DEVELOPMENT OR PRODUCTION OF CRUDE OIL OR NATURAL GAS OR GEOTHERMAL ENERGY.

ALSO AS A CONDITION TO SUNDANCE SERVICES, INC.'S ACCEPTANCE OF THE MATERIALS SHIPPED WITH THIS JOB TICKET, TRANSPORTER REPRESENTS AND WARRANTS THAT ONLY THE MATERIAL DELIVERED BY OPERATOR/SHIPPER TO TRANSPORTER IS NOW DELIVERED BY TRANSPORTER TO SUNDANCE SERVICES, INC.'S FACILITY FOR DISPOSAL.

THIS WILL CERTIFY that the above Transporter loaded the material represented by this Transporter Statement at the above described location, and that it was tendered by the above described shipper. This will certify that no additional materials were added to this load, and that the material was delivered without incident.

DRIVER:

(SIGNATURE)

FACILITY REPRESENTATIVE:

(SIGNATURE)

White - Sundance

Canary - Sundance Acct #1

Pink - Transporter

Reorder from: Vertigo Creative Services LLC • www.VertigoCreative.com • Form#SQI-004c

LEASE OPERATOR/SHIPPER/COMPANY: <u>Cross Timbers</u>		DATE: <u>12/3/24</u>	
LEASE NAME: <u>NVA North</u>		TIME: <u>3:09</u> AM/PM	
RIG NAME & NUMBER:		VEHICLE NO: <u>69T</u>	
TRANSPORTER COMPANY: <u>Timberly</u>		PHONE:	
GENERATOR COMPANY MAN'S NAME: <u>Kevin B.</u>		PHONE:	
CHARGE TO: <u>Cross Timbers</u>			
TYPE OF MATERIAL	<input type="checkbox"/> Tank Bottoms	<input type="checkbox"/> Drilling Fluids	<input type="checkbox"/> Rinsate
	<input type="checkbox"/> Solids	<input checked="" type="checkbox"/> Contaminated Soil	<input type="checkbox"/> Jet Out
Description: <u>00</u>			
VOLUME OF MATERIAL	<input type="checkbox"/> BBLs	<input checked="" type="checkbox"/> YARD	<input type="checkbox"/>
	<u>20</u>	<u>20</u>	
RRC or API #		C-133# <u>n/m</u>	
STICKERS, CODES, NUMBERS, ETC.		AS A CONDITION TO SUNDANCE SERVICES, INC.'S ACCEPTANCE OF THE MATERIALS SHIPPED WITH THIS JOB TICKET, OPERATOR/SHIPPER REPRESENTS AND WARRANTS THAT THE WASTE MATERIAL SHIPPED HEREWITH IS MATERIAL EXEMPT FROM THE RESOURCE, CONSERVATION AND RECOVERY ACT OF 1976, AS AMENDED FROM TIME TO TIME, 40 U.S.C. § 6901, et seq., THE NM HEALTH AND SAF. CODE § 361.001 et seq., AND REGULATIONS RELATED THERETO, BY VIRTUE OF THE EXEMPTION AFFORDED DRILLING FLUIDS, PRODUCED WATERS, AND OTHER WASTE ASSOCIATED WITH THE EXPLORATION, DEVELOPMENT OR PRODUCTION OF CRUDE OIL OR NATURAL GAS OR GEOTHERMAL ENERGY.	
		ALSO AS A CONDITION TO SUNDANCE SERVICES, INC.'S ACCEPTANCE OF THE MATERIALS SHIPPED WITH THIS JOB TICKET, TRANSPORTER REPRESENTS AND WARRANTS THAT ONLY THE MATERIAL DELIVERED BY OPERATOR/SHIPPER TO TRANSPORTER IS NOW DELIVERED BY TRANSPORTER TO SUNDANCE SERVICES, INC.'S FACILITY FOR DISPOSAL.	
THIS WILL CERTIFY that the above Transporter loaded the material represented by this Transporter Statement at the above described location, and that it was tendered by the above described shipper. This will certify that no additional materials were added to this load, and that the material was delivered without incident.			
DRIVER: <u>Hugo Olivarez</u>			
FACILITY REPRESENTATIVE: <u>Mia E.</u>			
(SIGNATURE)		(SIGNATURE)	
White - Sundance		Canary - Sundance Acct #1	
		Pink - Transporter	
Reorder from: Vertigo Creative Services LLC • www.VertigoCreative.com • Form#SDI-004c			

LEASE OPERATOR/SHIPPER/COMPANY:		DATE: 12-5-24									
LEASE NAME:		TIME: 5:42 AM/PM									
RIG NAME & NUMBER:		VEHICLE NO: 697									
TRANSPORTER COMPANY: Trinity		PHONE:									
GENERATOR COMPANY MAN'S NAME: Kevin Bennet		PHONE:									
CHARGE TO: Cross Timbers											
<table><tr><td rowspan="2">TYPE OF MATERIAL</td><td><input type="checkbox"/> Tank Bottoms</td><td><input type="checkbox"/> Drilling Fluids</td><td><input type="checkbox"/> Rinsate</td><td><input type="checkbox"/> BS&W Content:</td></tr><tr><td><input type="checkbox"/> Solids</td><td><input checked="" type="checkbox"/> Contaminated Soil</td><td><input type="checkbox"/> Jet Out</td><td></td></tr></table>			TYPE OF MATERIAL	<input type="checkbox"/> Tank Bottoms	<input type="checkbox"/> Drilling Fluids	<input type="checkbox"/> Rinsate	<input type="checkbox"/> BS&W Content:	<input type="checkbox"/> Solids	<input checked="" type="checkbox"/> Contaminated Soil	<input type="checkbox"/> Jet Out	
TYPE OF MATERIAL	<input type="checkbox"/> Tank Bottoms	<input type="checkbox"/> Drilling Fluids		<input type="checkbox"/> Rinsate	<input type="checkbox"/> BS&W Content:						
	<input type="checkbox"/> Solids	<input checked="" type="checkbox"/> Contaminated Soil	<input type="checkbox"/> Jet Out								
Description: OD											
VOLUME OF MATERIAL <input type="checkbox"/> BBLs. : <input checked="" type="checkbox"/> YARD 20 : <input type="checkbox"/>											
RRC or API # C-133#											
<div><div>STICKERS, CODES, NUMBERS, ETC.</div><div>AS A CONDITION TO SUNDANCE SERVICES, INC.'S ACCEPTANCE OF THE MATERIALS SHIPPED WITH THIS JOB TICKET, OPERATOR/SHIPPER REPRESENTS AND WARRANTS THAT THE WASTE MATERIAL SHIPPED HEREWITH IS MATERIAL EXEMPT FROM THE RESOURCE, CONSERVATION AND RECOVERY ACT OF 1976, AS AMENDED FROM TIME TO TIME, 40 U.S.C. § 6901, et seq., THE NM HEALTH AND SAF. CODE § 361.001 et seq., AND REGULATIONS RELATED THERETO, BY VIRTUE OF THE EXEMPTION AFFORDED DRILLING FLUIDS, PRODUCED WATERS, AND OTHER WASTE ASSOCIATED WITH THE EXPLORATION, DEVELOPMENT OR PRODUCTION OF CRUDE OIL OR NATURAL GAS OR GEOTHERMAL ENERGY. ALSO AS A CONDITION TO SUNDANCE SERVICES, INC.'S ACCEPTANCE OF THE MATERIALS SHIPPED WITH THIS JOB TICKET, TRANSPORTER REPRESENTS AND WARRANTS THAT ONLY THE MATERIAL DELIVERED BY OPERATOR/SHIPPER TO TRANSPORTER IS NOW DELIVERED BY TRANSPORTER TO SUNDANCE SERVICES, INC.'S FACILITY FOR DISPOSAL.</div></div>											
<p>THIS WILL CERTIFY that the above Transporter loaded the material represented by this Transporter Statement at the above described location, and that it was tendered by the above described shipper. This will certify that no additional materials were added to this load, and that the material was delivered without incident.</p> <p>DRIVER: <u>Hugo Olivarez</u> (SIGNATURE)</p> <p>FACILITY REPRESENTATIVE: <u>R. Aguirre</u> (SIGNATURE)</p> <p>White - Sundance Canary - Sundance Acct #1 Pink - Transporter</p> <p>Reorder from: Vertigo Creative Services LLC • www.VertigoCreative.com • Form#SDI-004c</p>											

LEASE OPERATOR/SHIPPER/COMPANY: <u>Cross Timbers</u>		DATE: <u>8-5-24</u>									
RIG NAME & NUMBER: <u>NYH North Road 9</u>		TIME: <u>4:49</u> AM/PM									
TRANSPORTER COMPANY: <u>Kevin Bennett</u>		VEHICLE NO: <u>#213</u>									
GENERATOR COMPANY MAN'S NAME: <u>Trinity</u>		PHONE:									
CHARGE TO: <u>Cross Timbers</u>											
<table style="width:100%;"> <tr> <td rowspan="2">TYPE OF MATERIAL</td> <td><input type="checkbox"/> Tank Bottoms</td> <td><input type="checkbox"/> Drilling Fluids</td> <td><input type="checkbox"/> Rinsate</td> <td><input type="checkbox"/> BS&W Content:</td> </tr> <tr> <td><input type="checkbox"/> Solids</td> <td><input checked="" type="checkbox"/> Contaminated Soil</td> <td><input type="checkbox"/> Jet Out</td> <td></td> </tr> </table>			TYPE OF MATERIAL	<input type="checkbox"/> Tank Bottoms	<input type="checkbox"/> Drilling Fluids	<input type="checkbox"/> Rinsate	<input type="checkbox"/> BS&W Content:	<input type="checkbox"/> Solids	<input checked="" type="checkbox"/> Contaminated Soil	<input type="checkbox"/> Jet Out	
TYPE OF MATERIAL	<input type="checkbox"/> Tank Bottoms	<input type="checkbox"/> Drilling Fluids		<input type="checkbox"/> Rinsate	<input type="checkbox"/> BS&W Content:						
	<input type="checkbox"/> Solids	<input checked="" type="checkbox"/> Contaminated Soil	<input type="checkbox"/> Jet Out								
Description: <u>OD</u>											
<table style="width:100%;"> <tr> <td>VOLUME OF MATERIAL</td> <td><input type="checkbox"/> BBLs. _____</td> <td><input checked="" type="checkbox"/> YARD <u>12</u></td> <td><input type="checkbox"/> _____</td> </tr> </table>			VOLUME OF MATERIAL	<input type="checkbox"/> BBLs. _____	<input checked="" type="checkbox"/> YARD <u>12</u>	<input type="checkbox"/> _____					
VOLUME OF MATERIAL	<input type="checkbox"/> BBLs. _____	<input checked="" type="checkbox"/> YARD <u>12</u>	<input type="checkbox"/> _____								
RRC or API #		C-133# <u>NH</u>									
<div style="border: 1px dashed black; padding: 10px;"> <p>STICKERS, CODES, NUMBERS, ETC.</p> <p>AS A CONDITION TO SUNDANCE SERVICES, INC.'S ACCEPTANCE OF THE MATERIALS SHIPPED WITH THIS JOB TICKET, OPERATOR/SHIPPER REPRESENTS AND WARRANTS THAT THE WASTE MATERIAL SHIPPED HEREWITH IS MATERIAL EXEMPT FROM THE RESOURCE, CONSERVATION AND RECOVERY ACT OF 1976, AS AMENDED FROM TIME TO TIME, 40 U.S.C. § 6901, et seq., THE NM HEALTH AND SAF. CODE § 361.001 et seq., AND REGULATIONS RELATED THERETO, BY VIRTUE OF THE EXEMPTION AFFORDED DRILLING FLUIDS, PRODUCED WATERS, AND OTHER WASTE ASSOCIATED WITH THE EXPLORATION, DEVELOPMENT OR PRODUCTION OF CRUDE OIL OR NATURAL GAS OR GEOTHERMAL ENERGY.</p> <p>ALSO AS A CONDITION TO SUNDANCE SERVICES, INC.'S ACCEPTANCE OF THE MATERIALS SHIPPED WITH THIS JOB TICKET, TRANSPORTER REPRESENTS AND WARRANTS THAT ONLY THE MATERIAL DELIVERED BY OPERATOR/SHIPPER TO TRANSPORTER IS NOW DELIVERED BY TRANSPORTER TO SUNDANCE SERVICES, INC.'S FACILITY FOR DISPOSAL.</p> </div>											
<p>THIS WILL CERTIFY that the above Transporter loaded the material represented by this Transporter Statement at the above described location, and that it was tendered by the above described shipper. This will certify that no additional materials were added to this load, and that the material was delivered without incident.</p>											
<p>DRIVER: _____ (SIGNATURE)</p> <p>FACILITY REPRESENTATIVE: <u>R. P. Aguirre</u> (SIGNATURE)</p>											
<p>White - Sundance Canary - Sundance Acct #1 Pink - Transporter</p>											
<p>Reorder from: Vertigo Creative Services LLC • www.VertigoCreative.com • Form#SDI-004c</p>											

LEASE OPERATOR/SHIPPER/COMPANY:		DATE: 12/3/24									
LEASE NAME:		TIME: 11:15 AM/PM									
RIG NAME & NUMBER:		VEHICLE NO: 213									
TRANSPORTER COMPANY:		PHONE:									
GENERATOR COMPANY MAN'S NAME:		PHONE:									
CHARGE TO: Cross Timbers											
<table><tr><td rowspan="2">TYPE OF MATERIAL</td><td><input type="checkbox"/> Tank Bottoms</td><td><input type="checkbox"/> Drilling Fluids</td><td><input type="checkbox"/> Rinsate</td><td><input type="checkbox"/> BS&W Content:</td></tr><tr><td><input type="checkbox"/> Solids</td><td><input type="checkbox"/> Contaminated Soil</td><td><input type="checkbox"/> Jet Out</td><td></td></tr></table>			TYPE OF MATERIAL	<input type="checkbox"/> Tank Bottoms	<input type="checkbox"/> Drilling Fluids	<input type="checkbox"/> Rinsate	<input type="checkbox"/> BS&W Content:	<input type="checkbox"/> Solids	<input type="checkbox"/> Contaminated Soil	<input type="checkbox"/> Jet Out	
TYPE OF MATERIAL	<input type="checkbox"/> Tank Bottoms	<input type="checkbox"/> Drilling Fluids		<input type="checkbox"/> Rinsate	<input type="checkbox"/> BS&W Content:						
	<input type="checkbox"/> Solids	<input type="checkbox"/> Contaminated Soil	<input type="checkbox"/> Jet Out								
Description: DD											
VOLUME OF MATERIAL											
<table><tr><td><input type="checkbox"/> BBL'S.</td><td>:</td><td><input type="checkbox"/> YARD</td><td>:</td><td><input type="checkbox"/></td></tr></table>			<input type="checkbox"/> BBL'S.	:	<input type="checkbox"/> YARD	:	<input type="checkbox"/>				
<input type="checkbox"/> BBL'S.	:	<input type="checkbox"/> YARD	:	<input type="checkbox"/>							
RRC or API # C-133# Nm											

STICKERS, CODES, NUMBERS, ETC.

AS A CONDITION TO SUNDANCE SERVICES, INC.'S ACCEPTANCE OF THE MATERIALS SHIPPED WITH THIS JOB TICKET, OPERATOR/SHIPPER REPRESENTS AND WARRANTS THAT THE WASTE MATERIAL SHIPPED HEREWITH IS MATERIAL EXEMPT FROM THE RESOURCE, CONSERVATION AND RECOVERY ACT OF 1976, AS AMENDED FROM TIME TO TIME, 40 U.S.C. § 8901, et seq., THE NM HEALTH AND SAF. CODE § 361.001 et seq., AND REGULATIONS RELATED THERETO, BY VIRTUE OF THE EXEMPTION AFFORDED DRILLING FLUIDS, PRODUCED WATERS, AND OTHER WASTE ASSOCIATED WITH THE EXPLORATION, DEVELOPMENT OR PRODUCTION OF CRUDE OIL OR NATURAL GAS OR GEOTHERMAL ENERGY.

ALSO AS A CONDITION TO SUNDANCE SERVICES, INC.'S ACCEPTANCE OF THE MATERIALS SHIPPED WITH THIS JOB TICKET, TRANSPORTER REPRESENTS AND WARRANTS THAT ONLY THE MATERIAL DELIVERED BY OPERATOR/SHIPPER TO TRANSPORTER IS NOW DELIVERED BY TRANSPORTER TO SUNDANCE SERVICES, INC.'S FACILITY FOR DISPOSAL.

THIS WILL CERTIFY that the above Transporter loaded the material represented by this Transporter Statement at the above described location, and that it was tendered by the above described shipper. This will certify that no additional materials were added to this load, and that the material was delivered without incident.

DRIVER:

(SIGNATURE)

FACILITY REPRESENTATIVE:

(SIGNATURE)

White - Sundance

Canary - Sundance Acct #1

Pink - Transporter

Reorder from: Vertigo Creative Services LLC - www.VertigoCreative.com - Form#SDH-004c

LEASE OPERATOR/SHIPPER/COMPANY: CROSS Timbers		DATE: 8-5-24										
RIG NAME & NUMBER: North D-57 (with		TIME: 2:19 AM/PM										
TRANSPORTER COMPANY: Timely		VEHICLE NO: 213										
GENERATOR COMPANY MAN'S NAME: Kenn B.		PHONE:										
CHARGE TO: CROSS Timbers		PHONE:										
<table style="width: 100%;"> <tr> <td rowspan="2" style="width: 15%;">TYPE OF MATERIAL</td> <td style="width: 15%;"><input type="checkbox"/> Tank Bottoms</td> <td style="width: 15%;"><input type="checkbox"/> Drilling Fluids</td> <td style="width: 15%;"><input type="checkbox"/> Rinsate</td> <td style="width: 15%;"><input type="checkbox"/> BS&W Content:</td> </tr> <tr> <td><input type="checkbox"/> Solids</td> <td><input checked="" type="checkbox"/> Contaminated Soil</td> <td><input type="checkbox"/> Jet Out</td> <td></td> </tr> </table>				TYPE OF MATERIAL	<input type="checkbox"/> Tank Bottoms	<input type="checkbox"/> Drilling Fluids	<input type="checkbox"/> Rinsate	<input type="checkbox"/> BS&W Content:	<input type="checkbox"/> Solids	<input checked="" type="checkbox"/> Contaminated Soil	<input type="checkbox"/> Jet Out	
TYPE OF MATERIAL	<input type="checkbox"/> Tank Bottoms	<input type="checkbox"/> Drilling Fluids	<input type="checkbox"/> Rinsate		<input type="checkbox"/> BS&W Content:							
	<input type="checkbox"/> Solids	<input checked="" type="checkbox"/> Contaminated Soil	<input type="checkbox"/> Jet Out									
Description: 20												
<table style="width: 100%;"> <tr> <td rowspan="2" style="width: 15%;">VOLUME OF MATERIAL</td> <td style="width: 15%;"><input type="checkbox"/> BBLs</td> <td style="width: 15%;"><input type="checkbox"/> YARD</td> <td style="width: 15%;"><input type="checkbox"/></td> <td style="width: 15%;"><input type="checkbox"/></td> </tr> <tr> <td></td> <td>12</td> <td></td> <td></td> </tr> </table>				VOLUME OF MATERIAL	<input type="checkbox"/> BBLs	<input type="checkbox"/> YARD	<input type="checkbox"/>	<input type="checkbox"/>		12		
VOLUME OF MATERIAL	<input type="checkbox"/> BBLs	<input type="checkbox"/> YARD	<input type="checkbox"/>		<input type="checkbox"/>							
		12										
RRC or API #		C-133#										
STICKERS, CODES, NUMBERS, ETC.		AS A CONDITION TO SUNDANCE SERVICES, INC.'S ACCEPTANCE OF THE MATERIALS SHIPPED WITH THIS JOB TICKET, OPERATOR/SHIPPER REPRESENTS AND WARRANTS THAT THE WASTE MATERIAL SHIPPED HEREWITH IS MATERIAL EXEMPT FROM THE RESOURCE, CONSERVATION AND RECOVERY ACT OF 1976, AS AMENDED FROM TIME TO TIME, 40 U.S.C. § 8001, et seq., THE NM HEALTH AND SAF. CODE § 361.001 et seq., AND REGULATIONS RELATED THERETO, BY VIRTUE OF THE EXEMPTION AFFORDED DRILLING FLUIDS, PRODUCED WATERS, AND OTHER WASTE ASSOCIATED WITH THE EXPLORATION, DEVELOPMENT OR PRODUCTION OF CRUDE OIL OR NATURAL GAS OR GEOTHERMAL ENERGY. ALSO AS A CONDITION TO SUNDANCE SERVICES, INC.'S ACCEPTANCE OF THE MATERIALS SHIPPED WITH THIS JOB TICKET, TRANSPORTER REPRESENTS AND WARRANTS THAT ONLY THE MATERIAL DELIVERED BY OPERATOR/SHIPPER TO TRANSPORTER IS NOW DELIVERED BY TRANSPORTER TO SUNDANCE SERVICES, INC.'S FACILITY FOR DISPOSAL.										
<p>THIS WILL CERTIFY that the above Transporter loaded the material represented by this Transporter Statement at the above described location, and that it was tendered by the above described shipper. This will certify that no additional materials were added to this load, and that the material was delivered without incident.</p>												
DRIVER: _____ (SIGNATURE)												
FACILITY REPRESENTATIVE: Mica E (SIGNATURE)												
White - Sundance Canary - Sundance Acct #1 Pink - Transporter												
Reorder from: Vertigo Creative Services LLC • www.VertigoCreative.com • Form#SDI-004c												

LEASE NAME:		DATE: 12/3/24
RIG NAME & NUMBER:		TIME: 8:50 AM/PM
TRANSPORTER COMPANY:		VEHICLE NO: 213
GENERATOR COMPANY MAN'S NAME: Kevin Bennett		PHONE:
PHONE:		
CHARGE TO: C-1335 Timbers		
TYPE OF MATERIAL	<input type="checkbox"/> Tank Bottoms <input type="checkbox"/> Drilling Fluids <input type="checkbox"/> Rinsate <input type="checkbox"/> BS&W Content:	
	<input type="checkbox"/> Solids <input type="checkbox"/> Contaminated Soil <input type="checkbox"/> Jet Out	
Description:		
VOLUME OF MATERIAL	<input type="checkbox"/> BBLs. : <input checked="" type="checkbox"/> YARD 12 : <input type="checkbox"/>	
RRC or API #	C-133# Nm	
STICKERS, CODES, NUMBERS, ETC.		
<p>AS A CONDITION TO SUNDANCE SERVICES, INC.'S ACCEPTANCE OF THE MATERIALS SHIPPED WITH THIS JOB TICKET, OPERATOR/SHIPPER REPRESENTS AND WARRANTS THAT THE WASTE MATERIAL SHIPPED HERewith IS MATERIAL EXEMPT FROM THE RESOURCE, CONSERVATION AND RECOVERY ACT OF 1976, AS AMENDED FROM TIME TO TIME, 40 U.S.C. § 6901 et seq., THE NM HEALTH AND SAF. CODE § 361.001 et seq., AND REGULATIONS RELATED THERETO, BY VIRTUE OF THE EXEMPTION AFFORDED DRILLING FLUIDS, PRODUCED WATERS, AND OTHER WASTE ASSOCIATED WITH THE EXPLORATION, DEVELOPMENT OR PRODUCTION OF CRUDE OIL OR NATURAL GAS OR GEOTHERMAL ENERGY.</p> <p>ALSO AS A CONDITION TO SUNDANCE SERVICES, INC.'S ACCEPTANCE OF THE MATERIALS SHIPPED WITH THIS JOB TICKET, TRANSPORTER REPRESENTS AND WARRANTS THAT ONLY THE MATERIAL DELIVERED BY OPERATOR/SHIPPER TO TRANSPORTER IS NOW DELIVERED BY TRANSPORTER TO SUNDANCE SERVICES, INC.'S FACILITY FOR DISPOSAL.</p>		
<p>THIS WILL CERTIFY that the above Transporter loaded the material represented by this Transporter Statement at the above described location, and that it was tendered by the above described shipper. This will certify that no additional materials were added to this load, and that the material was delivered without incident.</p>		
DRIVER: _____		
FACILITY REPRESENTATIVE: _____		
White - Sundance Canary - Sundance Acct #1 Pink - Transporter		
Reorder from: Vertigo Creative Services LLC • www.VertigoCreative.com • Form#SDH-004c		

LEASE OPERATOR/SHIPPER/COMPANY:		DATE:		
LEASE NAME:		TIME: 2:58 AM/PM		
RIG NAME & NUMBER:		VEHICLE NO: 724		
TRANSPORTER COMPANY: Tumbler		PHONE:		
GENERATOR COMPANY MAN'S NAME: Kevin Bennett		PHONE:		
CHARGE TO: C-133 Timbers				
TYPE OF MATERIAL	<input type="checkbox"/> Tank Bottoms	<input type="checkbox"/> Drilling Fluids	<input type="checkbox"/> Rinsate	<input type="checkbox"/> BS&W Content:
	<input type="checkbox"/> Solids	<input type="checkbox"/> Contaminated Soil	<input type="checkbox"/> Jet Out	
Description: _____				
VOLUME OF MATERIAL	<input type="checkbox"/> BBLs	:	<input type="checkbox"/> YARD	:
RRC or API #		C-133#		

STICKERS, CODES, NUMBERS, ETC.

AS A CONDITION TO SUNDANCE SERVICES, INC.'S ACCEPTANCE OF THE MATERIALS SHIPPED WITH THIS JOB TICKET, OPERATOR/SHIPPER REPRESENTS AND WARRANTS THAT THE WASTE MATERIAL SHIPPED HEREWITH IS MATERIAL EXEMPT FROM THE RESOURCE, CONSERVATION AND RECOVERY ACT OF 1976, AS AMENDED FROM TIME TO TIME, 40 U.S.C. § 6901, et seq., THE NM HEALTH AND SAF. CODE § 361.001 et seq., AND REGULATIONS RELATED THERETO, BY VIRTUE OF THE EXEMPTION AFFORDED DRILLING FLUIDS, PRODUCED WATERS, AND OTHER WASTE ASSOCIATED WITH THE EXPLORATION, DEVELOPMENT OR PRODUCTION OF CRUDE OIL OR NATURAL GAS OR GEOTHERMAL ENERGY.

ALSO AS A CONDITION TO SUNDANCE SERVICES, INC.'S ACCEPTANCE OF THE MATERIALS SHIPPED WITH THIS JOB TICKET, TRANSPORTER REPRESENTS AND WARRANTS THAT ONLY THE MATERIAL DELIVERED BY OPERATOR/SHIPPER TO TRANSPORTER IS NOW DELIVERED BY TRANSPORTER TO SUNDANCE SERVICES, INC.'S FACILITY FOR DISPOSAL.

THIS WILL CERTIFY that the above Transporter loaded the material represented by this Transporter Statement at the above described location, and that it was tendered by the above described shipper. This will certify that no additional materials were added to this load, and that the material was delivered without incident.

DRIVER:

(SIGNATURE)

FACILITY REPRESENTATIVE:

(SIGNATURE)

White - Sundance

Canary - Sundance Acct #1

Pink - Transporter

Reorder from: Vertigo Creative Services LLC - www.VertigoCreative.com - Form#SDI-004c

LEASE OPERATOR/SHIPPER/COMPANY: <u>1255 Timbrius</u>		DATE: <u>12/3/24</u>
LEASE NAME: <u>1255 Timbrius</u>		TIME: <u>1:38</u> AM/PM
RIG NAME & NUMBER:		VEHICLE NO: <u>704</u>
TRANSPORTER COMPANY: <u>Timbrius</u>		PHONE:
GENERATOR COMPANY MAN'S NAME: <u>Kevin Bennett</u>		PHONE:
CHARGE TO: <u>1255 Timbrius</u>		
TYPE OF MATERIAL <input type="checkbox"/> Tank Bottoms <input type="checkbox"/> Drilling Fluids <input type="checkbox"/> Rinsate <input type="checkbox"/> BS&W Content: <input type="checkbox"/> Solids <input checked="" type="checkbox"/> Contaminated Soil <input type="checkbox"/> Jet Out _____ Description: _____		
VOLUME OF MATERIAL <input type="checkbox"/> BBLS. _____ : <input checked="" type="checkbox"/> YARD <u>22</u> : <input type="checkbox"/> _____		
RRC or API #		C-133# <u>1255</u>

STICKERS, CODES, NUMBERS, ETC.

AS A CONDITION TO SUNDANCE SERVICES, INC.'S ACCEPTANCE OF THE MATERIALS SHIPPED WITH THIS JOB TICKET, OPERATOR/SHIPPER REPRESENTS AND WARRANTS THAT THE WASTE MATERIAL SHIPPED HEREWITH IS MATERIAL EXEMPT FROM THE RESOURCE, CONSERVATION AND RECOVERY ACT OF 1976, AS AMENDED FROM TIME TO TIME, 40 U.S.C. § 6901, et seq., THE NM HEALTH AND SAF. CODE § 361.001 et seq., AND REGULATIONS RELATED THERETO, BY VIRTUE OF THE EXEMPTION AFFORDED DRILLING FLUIDS, PRODUCED WATERS, AND OTHER WASTE ASSOCIATED WITH THE EXPLORATION, DEVELOPMENT OR PRODUCTION OF CRUDE OIL OR NATURAL GAS OR GEOTHERMAL ENERGY.

ALSO AS A CONDITION TO SUNDANCE SERVICES, INC.'S ACCEPTANCE OF THE MATERIALS SHIPPED WITH THIS JOB TICKET, TRANSPORTER REPRESENTS AND WARRANTS THAT ONLY THE MATERIAL DELIVERED BY OPERATOR/SHIPPER TO TRANSPORTER IS NOW DELIVERED BY TRANSPORTER TO SUNDANCE SERVICES, INC.'S FACILITY FOR DISPOSAL.

THIS WILL CERTIFY that the above Transporter loaded the material represented by this Transporter Statement at the above described location, and that it was tendered by the above described shipper. This will certify that no additional materials were added to this load, and that the material was delivered without incident.

DRIVER: _____

(SIGNATURE)

FACILITY REPRESENTATIVE: _____

(SIGNATURE)

White - Sundance

Canary - Sundance Acct #1

Pink - Transporter

Reorder from: Vertigo Creative Services LLC • www.VertigoCreative.com • Form#SDI-004c

LEASE OPERATOR/SHIPPER/COMPANY:		DATE:	
LEASE NAME:		TIME: AM/PM	
RIG NAME & NUMBER:		VEHICLE NO:	
TRANSPORTER COMPANY:		PHONE:	
GENERATOR COMPANY MAN'S NAME:		PHONE:	
CHARGE TO:			
TYPE OF MATERIAL			
<input type="checkbox"/> Tank Bottoms <input type="checkbox"/> Drilling Fluids <input type="checkbox"/> Rinsate <input type="checkbox"/> BS&W Content:			
<input type="checkbox"/> Solids <input type="checkbox"/> Contaminated Soil <input type="checkbox"/> Jet Out			
Description:			
VOLUME OF MATERIAL			
<input type="checkbox"/> BBLs: <input checked="" type="checkbox"/> YARD: <input type="checkbox"/>			
RRC or API # C-133#			
STICKERS, CODES, NUMBERS, ETC.		AS A CONDITION TO SUNDANCE SERVICES, INC.'S ACCEPTANCE OF THE MATERIALS SHIPPED WITH THIS JOB TICKET, OPERATOR/SHIPPER REPRESENTS AND WARRANTS THAT THE WASTE MATERIAL SHIPPED HEREWITH IS MATERIAL EXEMPT FROM THE RESOURCE, CONSERVATION AND RECOVERY ACT OF 1976, AS AMENDED FROM TIME TO TIME, 40 U.S.C. § 6901, et seq., THE NM HEALTH AND SAF. CODE § 361.001 et seq., AND REGULATIONS RELATED THERETO, BY VIRTUE OF THE EXEMPTION AFFORDED DRILLING FLUIDS, PRODUCED WATERS, AND OTHER WASTE ASSOCIATED WITH THE EXPLORATION, DEVELOPMENT OR PRODUCTION OF CRUDE OIL OR NATURAL GAS OR GEOTHERMAL ENERGY.	
		ALSO AS A CONDITION TO SUNDANCE SERVICES, INC.'S ACCEPTANCE OF THE MATERIALS SHIPPED WITH THIS JOB TICKET, TRANSPORTER REPRESENTS AND WARRANTS THAT ONLY THE MATERIAL DELIVERED BY OPERATOR/SHIPPER TO TRANSPORTER IS NOW DELIVERED BY TRANSPORTER TO SUNDANCE SERVICES, INC.'S FACILITY FOR DISPOSAL.	
THIS WILL CERTIFY that the above Transporter loaded the material represented by this Transporter Statement at the above described location, and that it was tendered by the above described shipper. This will certify that no additional materials were added to this load, and that the material was delivered without incident.			
DRIVER: _____			
(SIGNATURE)			
FACILITY REPRESENTATIVE: _____			
(SIGNATURE)			
White - Sundance		Canary - Sundance Acct #1	
		Pink - Transporter	
Reorder from: Vertigo Creative Services LLC • www.VertigoCreative.com • Form#SDI-004c			

LEASE OPERATOR/SHIPPER/COMPANY: <u>CROSS TIMBERS</u>		DATE: <u>12-3-24</u>										
RIG NAME & NUMBER:		TIME: <u>11:34</u> AM/PM										
TRANSPORTER COMPANY: <u>Timely</u>		VEHICLE NO: <u>708</u>										
GENERATOR COMPANY MAN'S NAME: <u>Kevin Pennell</u>		PHONE:										
CHARGE TO: <u>CROSS TIMBERS</u>												
<table border="0" style="width: 100%;"> <tr> <td rowspan="2" style="vertical-align: top;">TYPE OF MATERIAL</td> <td><input type="checkbox"/> Tank Bottoms</td> <td><input type="checkbox"/> Drilling Fluids</td> <td><input type="checkbox"/> Rinsate</td> <td><input type="checkbox"/> BS&W Content:</td> </tr> <tr> <td><input type="checkbox"/> Solids</td> <td><input checked="" type="checkbox"/> Contaminated Soil</td> <td><input type="checkbox"/> Jet Out</td> <td></td> </tr> </table>				TYPE OF MATERIAL	<input type="checkbox"/> Tank Bottoms	<input type="checkbox"/> Drilling Fluids	<input type="checkbox"/> Rinsate	<input type="checkbox"/> BS&W Content:	<input type="checkbox"/> Solids	<input checked="" type="checkbox"/> Contaminated Soil	<input type="checkbox"/> Jet Out	
TYPE OF MATERIAL	<input type="checkbox"/> Tank Bottoms	<input type="checkbox"/> Drilling Fluids	<input type="checkbox"/> Rinsate		<input type="checkbox"/> BS&W Content:							
	<input type="checkbox"/> Solids	<input checked="" type="checkbox"/> Contaminated Soil	<input type="checkbox"/> Jet Out									
Description: <u>SD</u>												
<table border="0" style="width: 100%;"> <tr> <td rowspan="2" style="vertical-align: top;">VOLUME OF MATERIAL</td> <td><input type="checkbox"/> BBLS. _____ :</td> <td><input checked="" type="checkbox"/> YARD <u>20</u> :</td> <td><input type="checkbox"/> _____ :</td> </tr> </table>				VOLUME OF MATERIAL	<input type="checkbox"/> BBLS. _____ :	<input checked="" type="checkbox"/> YARD <u>20</u> :	<input type="checkbox"/> _____ :					
VOLUME OF MATERIAL	<input type="checkbox"/> BBLS. _____ :	<input checked="" type="checkbox"/> YARD <u>20</u> :	<input type="checkbox"/> _____ :									
	RRC or API # _____ C-133# <u>Nm</u>											
STICKERS, CODES, NUMBERS, ETC.		<p>AS A CONDITION TO SUNDANCE SERVICES, INC.'S ACCEPTANCE OF THE MATERIALS SHIPPED WITH THIS JOB TICKET, OPERATOR/SHIPPER REPRESENTS AND WARRANTS THAT THE WASTE MATERIAL SHIPPED HERewith IS MATERIAL EXEMPT FROM THE RESOURCE, CONSERVATION AND RECOVERY ACT OF 1976, AS AMENDED FROM TIME TO TIME, 40 U.S.C. § 6901, et seq., THE NM HEALTH AND SAF. CODE § 361.001 et seq., AND REGULATIONS RELATED THERETO, BY VIRTUE OF THE EXEMPTION AFFORDED DRILLING FLUIDS, PRODUCED WATERS, AND OTHER WASTE ASSOCIATED WITH THE EXPLORATION, DEVELOPMENT OR PRODUCTION OF CRUDE OIL OR NATURAL GAS OR GEOTHERMAL ENERGY.</p> <p>ALSO AS A CONDITION TO SUNDANCE SERVICES, INC.'S ACCEPTANCE OF THE MATERIALS SHIPPED WITH THIS JOB TICKET, TRANSPORTER REPRESENTS AND WARRANTS THAT ONLY THE MATERIAL DELIVERED BY OPERATOR/SHIPPER TO TRANSPORTER IS NOW DELIVERED BY TRANSPORTER TO SUNDANCE SERVICES, INC.'S FACILITY FOR DISPOSAL.</p>										
<p>THIS WILL CERTIFY that the above Transporter loaded the material represented by this Transporter Statement at the above described location, and that it was tendered by the above described shipper. This will certify that no additional materials were added to this load, and that the material was delivered without incident.</p>												
DRIVER: _____ <small>(SIGNATURE)</small>												
FACILITY REPRESENTATIVE: _____ <small>(SIGNATURE)</small>												
White - Sundance Canary - Sundance Acct #1 Pink - Transporter												
Reorder from: Vertigo Creative Services LLC • www.VertigoCreative.com • FormSDI-004c												

LEASE OPERATOR/SHIPPER/COMPANY: <u>ADVA North Park Field</u>		DATE: 12/4/2024	TIME: 1:35 AM/PM
LEASE NAME: <u>ADVA North Park Field</u>		VEHICLE NO: <u>702</u>	
RIG NAME & NUMBER:		PHONE:	
TRANSPORTER COMPANY: <u>Timberly</u>		PHONE:	
GENERATOR COMPANY MAN'S NAME: <u>Donna Fennell</u>			
CHARGE TO: <u>Cities Timberly</u>			
TYPE OF MATERIAL	<input type="checkbox"/> Tank Bottoms <input type="checkbox"/> Drilling Fluids <input type="checkbox"/> Rinsate <input type="checkbox"/> BS&W Content:		
	<input type="checkbox"/> Solids <input type="checkbox"/> Contaminated Soil <input type="checkbox"/> Jet Out		
Description: <u>DD</u>			
VOLUME OF MATERIAL	<input type="checkbox"/> BBLs. <u>20</u> <input type="checkbox"/> YARD <u>20</u> <input type="checkbox"/> <u>1</u>		
	RRC or API # <u>C-133#</u>		

STICKERS, CODES, NUMBERS, ETC.

AS A CONDITION TO SUNDANCE SERVICES, INC.'S ACCEPTANCE OF THE MATERIALS SHIPPED WITH THIS JOB TICKET, OPERATOR/SHIPPER REPRESENTS AND WARRANTS THAT THE WASTE MATERIAL SHIPPED HEREWITH IS MATERIAL EXEMPT FROM THE RESOURCE, CONSERVATION AND RECOVERY ACT OF 1976, AS AMENDED FROM TIME TO TIME, 40 U.S.C. § 6901, et seq., THE NM HEALTH AND SAF. CODE § 361.001 et seq., AND REGULATIONS RELATED THERETO, BY VIRTUE OF THE EXEMPTION AFFORDED DRILLING FLUIDS, PRODUCED WATERS, AND OTHER WASTE ASSOCIATED WITH THE EXPLORATION, DEVELOPMENT OR PRODUCTION OF CRUDE OIL OR NATURAL GAS OR GEOTHERMAL ENERGY.

ALSO AS A CONDITION TO SUNDANCE SERVICES, INC.'S ACCEPTANCE OF THE MATERIALS SHIPPED WITH THIS JOB TICKET, TRANSPORTER REPRESENTS AND WARRANTS THAT ONLY THE MATERIAL DELIVERED BY OPERATOR/SHIPPER TO TRANSPORTER IS NOW DELIVERED BY TRANSPORTER TO SUNDANCE SERVICES, INC.'S FACILITY FOR DISPOSAL.

THIS WILL CERTIFY that the above Transporter loaded the material represented by this Transporter Statement at the above described location, and that it was tendered by the above described shipper. This will certify that no additional materials were added to this load, and that the material was delivered without incident.

DRIVER: _____

(SIGNATURE)

FACILITY REPRESENTATIVE: _____

(SIGNATURE)

White - Sundance

Canary - Sundance Acct #1

Pink - Transporter

Reorder from: Vertigo Creative Services LLC • www.VertigoCreative.com • Form 15DI-004c

LEASE NAME: NVA North Pool Grd

VEHICLE NO: 106

RIG NAME & NUMBER:

TRANSPORTER COMPANY: Timmy

PHONE:

GENERATOR COMPANY MAN'S NAME: Kevin Bennett

PHONE:

CHARGE TO: Cross Timbers

TYPE OF MATERIAL

☐ Tank Bottoms☐ Drilling Fluids☐ Rinsate☐ BS&W Content:☐ Solids☒ Contaminated Soil☐ Jet Out

Description: ID

VOLUME OF MATERIAL

☐ BBLs.☒ YARD 20☐

RRC or API #

C-133# Nm

STICKERS, CODES, NUMBERS, ETC.

AS A CONDITION TO SUNDANCE SERVICES, INC.'S ACCEPTANCE OF THE MATERIALS SHIPPED WITH THIS JOB TICKET, OPERATOR/SHIPPER REPRESENTS AND WARRANTS THAT THE WASTE MATERIAL SHIPPED HERewith IS MATERIAL EXEMPT FROM THE RESOURCE, CONSERVATION AND RECOVERY ACT OF 1976, AS AMENDED FROM TIME TO TIME, 40 U.S.C. § 6901, et seq., THE NM HEALTH AND SAF. CODE § 361.001 et seq., AND REGULATIONS RELATED THERETO, BY VIRTUE OF THE EXEMPTION AFFORDED DRILLING FLUIDS, PRODUCED WATERS, AND OTHER WASTE ASSOCIATED WITH THE EXPLORATION, DEVELOPMENT OR PRODUCTION OF CRUDE OIL OR NATURAL GAS OR GEOTHERMAL ENERGY.

ALSO AS A CONDITION TO SUNDANCE SERVICES, INC.'S ACCEPTANCE OF THE MATERIALS SHIPPED WITH THIS JOB TICKET, TRANSPORTER REPRESENTS AND WARRANTS THAT ONLY THE MATERIAL DELIVERED BY OPERATOR/SHIPPER TO TRANSPORTER IS NOW DELIVERED BY TRANSPORTER TO SUNDANCE SERVICES, INC.'S FACILITY FOR DISPOSAL.

THIS WILL CERTIFY that the above Transporter loaded the material represented by this Transporter Statement at the above described location, and that it was tendered by the above described shipper. This will certify that no additional materials were added to this load, and that the material was delivered without incident.

DRIVER: [Signature]

(SIGNATURE)

FACILITY REPRESENTATIVE: [Signature]

(SIGNATURE)

White - Sundance

Canary - Sundance Acct #1

Pink - Transporter

Reorder from: Vertigo Creative Services LLC • www.VertigoCreative.com • Form SDCI-004c

LEASE NAME:

VEHICLE NO:

RIG NAME & NUMBER:

PHONE:

TRANSPORTER COMPANY:

PHONE:

GENERATOR COMPANY MAN'S NAME:

CHARGE TO:

TYPE OF MATERIAL

☐ Tank Bottoms☐ Drilling Fluids☐ Rinsate☐ BS&W Content:☐ Solids☒ Contaminated Soil☐ Jet Out

Description:

VOLUME OF MATERIAL

☐ BBLS.☒ YARD 20☐

RRC or API #

C-133#

STICKERS, CODES, NUMBERS, ETC.

AS A CONDITION TO SUNDANCE SERVICES, INC.'S ACCEPTANCE OF THE MATERIALS SHIPPED WITH THIS JOB TICKET, OPERATOR/SHIPPER REPRESENTS AND WARRANTS THAT THE WASTE MATERIAL SHIPPED HEREWITH IS MATERIAL EXEMPT FROM THE RESOURCE, CONSERVATION AND RECOVERY ACT OF 1976, AS AMENDED FROM TIME TO TIME, 40 U.S.C. § 8801, et seq., THE NM HEALTH AND SAF. CODE § 361.001 et seq., AND REGULATIONS RELATED THERETO, BY VIRTUE OF THE EXEMPTION AFFORDED DRILLING FLUIDS, PRODUCED WATERS, AND OTHER WASTE ASSOCIATED WITH THE EXPLORATION, DEVELOPMENT OR PRODUCTION OF CRUDE OIL OR NATURAL GAS OR GEOTHERMAL ENERGY.

ALSO AS A CONDITION TO SUNDANCE SERVICES, INC.'S ACCEPTANCE OF THE MATERIALS SHIPPED WITH THIS JOB TICKET, TRANSPORTER REPRESENTS AND WARRANTS THAT ONLY THE MATERIAL DELIVERED BY OPERATOR/SHIPPER TO TRANSPORTER IS NOW DELIVERED BY TRANSPORTER TO SUNDANCE SERVICES, INC.'S FACILITY FOR DISPOSAL.

THIS WILL CERTIFY that the above Transporter loaded the material represented by this Transporter Statement at the above described location, and that it was tendered by the above described shipper. This will certify that no additional materials were added to this load, and that the material was delivered without incident.

DRIVER:

(SIGNATURE)

FACILITY REPRESENTATIVE:

(SIGNATURE)

White - Sundance

Canary - Sundance Acct #1

Pink - Transporter

Reorder from: Vertigo Creative Services LLC • www.VertigoCreative.com • Form#SCB-004c

RIG NAME & NUMBER:

VEHICLE NO: 8260

TRANSPORTER COMPANY: **Trinity**

PHONE:

GENERATOR COMPANY MAN'S NAME: **Kevin Bennett**

PHONE:

CHARGE TO: **Cross Timbers**

TYPE OF MATERIAL

☐ Tank Bottoms☐ Drilling Fluids☐ Rinsate☐ BS&W Content:☐ Solids☒ Contaminated Soil☐ Jet OutDescription: **OD**

VOLUME OF MATERIAL

☐ BBLs _____ :☒ YARD **20** _____ :☐ _____ :RRC or API # **1 HW**C-133# **20 M**

STICKERS, CODES, NUMBERS, ETC.

AS A CONDITION TO SUNDANCE SERVICES, INC.'S ACCEPTANCE OF THE MATERIALS SHIPPED WITH THIS JOB TICKET, OPERATOR/SHIPPER REPRESENTS AND WARRANTS THAT THE WASTE MATERIAL SHIPPED HEREWITH IS MATERIAL EXEMPT FROM THE RESOURCE, CONSERVATION AND RECOVERY ACT OF 1976, AS AMENDED FROM TIME TO TIME, 40 U.S.C. § 6901, et seq., THE NM HEALTH AND SAF. CODE § 361.001 et seq., AND REGULATIONS RELATED THERETO, BY VIRTUE OF THE EXEMPTION AFFORDED DRILLING FLUIDS, PRODUCED WATERS, AND OTHER WASTE ASSOCIATED WITH THE EXPLORATION, DEVELOPMENT OR PRODUCTION OF CRUDE OIL OR NATURAL GAS OR GEOTHERMAL ENERGY.

ALSO AS A CONDITION TO SUNDANCE SERVICES, INC.'S ACCEPTANCE OF THE MATERIALS SHIPPED WITH THIS JOB TICKET, TRANSPORTER REPRESENTS AND WARRANTS THAT ONLY THE MATERIAL DELIVERED BY OPERATOR/SHIPPER TO TRANSPORTER IS NOW DELIVERED BY TRANSPORTER TO SUNDANCE SERVICES, INC.'S FACILITY FOR DISPOSAL.

THIS WILL CERTIFY that the above Transporter loaded the material represented by this Transporter Statement at the above described location, and that it was tendered by the above described shipper. This will certify that no additional materials were added to this load, and that the material was delivered without incident.

DRIVER: **Kevin D**

(SIGNATURE)

FACILITY REPRESENTATIVE: **R. Aguirre**

(SIGNATURE)

White - Sundance

Canary - Sundance Acct #1

Pink - Transporter

Reorder from: Vertigo Creative Services LLC • www.VertigoCreative.com • Form SDI-004c

DATE: 8-5-01
TIME: 2:23 AM/PM
VEHICLE NO: 72

OF THE MATERIALS SHIPPED WITH THIS IS THAT THE WASTE MATERIAL SHIPPED FOR REMEDIATION AND RECOVERY ACT OF 1980, 42 U.S.C. § 9601, ET SEQ., THE NM HEALTH AND SAF. CODE § 9-1-1, ET SEQ., THE NM HEALTH AND SAF. CODE § 9-1-1, ET SEQ., VIRTUE OF THE EXEMPTION AFFORDED BY THE NM HEALTH AND SAF. CODE § 9-1-1, ET SEQ., ASSOCIATED WITH THE EXPLORATION AND DEVELOPMENT OF OIL OR GEOTHERMAL ENERGY.

DRIVER: Lena D
(SIGNATURE)

FACILITY REPRESENTATIVE: Max E
(SIGNATURE)

Reorder from: Vertigo Creative Services LLC • www.VertigoCreative.com • Form #SDI-004

LEASE OPERATOR/SHIPPER/COMPANY: <u>11233 Timbly</u>		DATE: <u>8-5-24</u>										
RIG NAME & NUMBER:		TIME: <u>11:45</u> AM/PM										
TRANSPORTER COMPANY: <u>Timbly</u>		VEHICLE NO: <u>707</u>										
GENERATOR COMPANY MAN'S NAME: <u>Kevin Farnell</u>		PHONE:										
CHARGE TO: <u>C133 Timbly</u>												
<table border="0"><tr><td rowspan="2">TYPE OF MATERIAL</td><td><input type="checkbox"/> Tank Bottoms</td><td><input type="checkbox"/> Drilling Fluids</td><td><input type="checkbox"/> Rinsate</td><td><input type="checkbox"/> BS&W Content:</td></tr><tr><td><input type="checkbox"/> Solids</td><td><input checked="" type="checkbox"/> Contaminated Soil</td><td><input type="checkbox"/> Jet Out</td><td></td></tr></table>				TYPE OF MATERIAL	<input type="checkbox"/> Tank Bottoms	<input type="checkbox"/> Drilling Fluids	<input type="checkbox"/> Rinsate	<input type="checkbox"/> BS&W Content:	<input type="checkbox"/> Solids	<input checked="" type="checkbox"/> Contaminated Soil	<input type="checkbox"/> Jet Out	
TYPE OF MATERIAL	<input type="checkbox"/> Tank Bottoms	<input type="checkbox"/> Drilling Fluids	<input type="checkbox"/> Rinsate		<input type="checkbox"/> BS&W Content:							
	<input type="checkbox"/> Solids	<input checked="" type="checkbox"/> Contaminated Soil	<input type="checkbox"/> Jet Out									
Description: _____												
VOLUME OF MATERIAL <input type="checkbox"/> BBLs. _____ : <input checked="" type="checkbox"/> YARD <u>20</u> : <input type="checkbox"/> _____												
RRC or API #		C-133# <u>11233</u>										
STICKERS, CODES, NUMBERS, ETC.		<p>AS A CONDITION TO SUNDANCE SERVICES, INC.'S ACCEPTANCE OF THE MATERIALS SHIPPED WITH THIS JOB TICKET, OPERATOR/SHIPPER REPRESENTS AND WARRANTS THAT THE WASTE MATERIAL SHIPPED HEREWITH IS MATERIAL EXEMPT FROM THE RESOURCE, CONSERVATION AND RECOVERY ACT OF 1976, AS AMENDED FROM TIME TO TIME, 40 U.S.C. § 6901, et seq., THE NM HEALTH AND SAF. CODE § 361.001 et seq., AND REGULATIONS RELATED THERETO, BY VIRTUE OF THE EXEMPTION AFFORDED DRILLING FLUIDS, PRODUCED WATERS, AND OTHER WASTE ASSOCIATED WITH THE EXPLORATION, DEVELOPMENT OR PRODUCTION OF CRUDE OIL OR NATURAL GAS OR GEOTHERMAL ENERGY.</p> <p>ALSO AS A CONDITION TO SUNDANCE SERVICES, INC.'S ACCEPTANCE OF THE MATERIALS SHIPPED WITH THIS JOB TICKET, TRANSPORTER REPRESENTS AND WARRANTS THAT ONLY THE MATERIAL DELIVERED BY OPERATOR/SHIPPER TO TRANSPORTER IS NOW DELIVERED BY TRANSPORTER TO SUNDANCE SERVICES, INC.'S FACILITY FOR DISPOSAL.</p>										
<p>THIS WILL CERTIFY that the above Transporter loaded the material represented by this Transporter Statement at the above described location, and that it was tendered by the above described shipper. This will certify that no additional materials were added to this load, and that the material was delivered without incident.</p>												
DRIVER: <u>Diego</u>		(SIGNATURE)										
FACILITY REPRESENTATIVE: <u>Mia E.</u>		(SIGNATURE)										
White - Sundance Canary - Sundance Acct #1 Pink - Transporter												
Reorder from: Vertigo Creative Services LLC • www.VertigoCreative.com • Form#SDI-004c												

LEASE OPERATOR/SHIPPER/COMPANY: <u>Cross Timbers</u>		DATE: <u>5-5-24</u>
LEASE NAME: <u>N.V.H. North Hoot G</u>		TIME: <u>5:25</u> AM/PM
RIG NAME & NUMBER:		VEHICLE NO: <u>262</u>
TRANSPORTER COMPANY: <u>Trinity</u>		PHONE:
GENERATOR COMPANY MAN'S NAME: <u>Kevin Barnett</u>		PHONE:
CHARGE TO: <u>Cross Timbers</u>		
TYPE OF MATERIAL	<input type="checkbox"/> Tank Bottoms <input type="checkbox"/> Drilling Fluids <input type="checkbox"/> Rinsate <input type="checkbox"/> BS&W Content: <input type="checkbox"/> Solids <input checked="" type="checkbox"/> Contaminated Soil <input type="checkbox"/> Jet Out	
Description: <u>CD</u>		
VOLUME OF MATERIAL	<input type="checkbox"/> BBLs. <input checked="" type="checkbox"/> YARD <u>20</u>	
RRC or API # <u>C-133#</u>		

STICKERS, CODES, NUMBERS, ETC.

AS A CONDITION TO SUNDANCE SERVICES, INC.'S ACCEPTANCE OF THE MATERIALS SHIPPED WITH THIS JOB TICKET, OPERATOR/SHIPPER REPRESENTS AND WARRANTS THAT THE WASTE MATERIAL SHIPPED HEREWITH IS MATERIAL EXEMPT FROM THE RESOURCE, CONSERVATION AND RECOVERY ACT OF 1976, AS AMENDED FROM TIME TO TIME, 40 U.S.C. § 6901, et seq., THE NM HEALTH AND SAF. CODE § 361.001 et seq., AND REGULATIONS RELATED THERETO, BY VIRTUE OF THE EXEMPTION AFFORDED DRILLING FLUIDS, PRODUCED WATERS, AND OTHER WASTE ASSOCIATED WITH THE EXPLORATION, DEVELOPMENT OR PRODUCTION OF CRUDE OIL OR NATURAL GAS OR GEOTHERMAL ENERGY.

ALSO AS A CONDITION TO SUNDANCE SERVICES, INC.'S ACCEPTANCE OF THE MATERIALS SHIPPED WITH THIS JOB TICKET, TRANSPORTER REPRESENTS AND WARRANTS THAT ONLY THE MATERIAL DELIVERED BY OPERATOR/SHIPPER TO TRANSPORTER IS NOW DELIVERED BY TRANSPORTER TO SUNDANCE SERVICES, INC.'S FACILITY FOR DISPOSAL.

THIS WILL CERTIFY that the above Transporter loaded the material represented by this Transporter Statement at the above described location, and that it was tendered by the above described shipper. This will certify that no additional materials were added to this load, and that the material was delivered without incident.

DRIVER: [Signature]FACILITY REPRESENTATIVE: R. Aguirre

White - Sundance

Canary - Sundance Acct #1

Pink - Transporter

Reorder from: Vertigo Creative Services LLC • www.VertigoCreative.com • Form#SDI-004c

LEASE OPERATOR/SHIPPER/COMPANY: <u>Cross Timbers</u>		DATE: <u>8-5-24</u>
RIG NAME & NUMBER:		TIME: <u>3:10</u> AM/PM
TRANSPORTER COMPANY: <u>Timberly</u>		VEHICLE NO: <u>101</u>
GENERATOR COMPANY MAN'S NAME: <u>Kevin Bennett</u>		PHONE:
CHARGE TO: <u>Cross Timbers</u>		
TYPE OF MATERIAL	<input type="checkbox"/> Tank Bottoms <input type="checkbox"/> Drilling Fluids <input type="checkbox"/> Rinsate <input type="checkbox"/> BS&W Content: <input type="checkbox"/> Solids <input checked="" type="checkbox"/> Contaminated Soil <input type="checkbox"/> Jet Out	
	Description: <u>DD</u>	
VOLUME OF MATERIAL	<input type="checkbox"/> BBLs. : <input checked="" type="checkbox"/> YARD <u>20</u> : <input type="checkbox"/> :	
RRC or API #	C-133# <u>Nm</u>	
<div style="border: 1px dashed black; padding: 5px;"> <p>STICKERS, CODES, NUMBERS, ETC.</p> <p>AS A CONDITION TO SUNDANCE SERVICES, INC.'S ACCEPTANCE OF THE MATERIALS SHIPPED WITH THIS JOB TICKET, OPERATOR/SHIPPER REPRESENTS AND WARRANTS THAT THE WASTE MATERIAL SHIPPED HEREWITH IS MATERIAL EXEMPT FROM THE RESOURCE, CONSERVATION AND RECOVERY ACT OF 1976, AS AMENDED FROM TIME TO TIME, 40 U.S.C. § 8901, et seq., THE NM HEALTH AND SAF. CODE § 361.001 et seq., AND REGULATIONS RELATED THERETO, BY VIRTUE OF THE EXEMPTION AFFORDED DRILLING FLUIDS, PRODUCED WATERS, AND OTHER WASTE ASSOCIATED WITH THE EXPLORATION, DEVELOPMENT OR PRODUCTION OF CRUDE OIL OR NATURAL GAS OR GEOTHERMAL ENERGY.</p> <p>ALSO AS A CONDITION TO SUNDANCE SERVICES, INC.'S ACCEPTANCE OF THE MATERIALS SHIPPED WITH THIS JOB TICKET, TRANSPORTER REPRESENTS AND WARRANTS THAT ONLY THE MATERIAL DELIVERED BY OPERATOR/SHIPPER TO TRANSPORTER IS NOW DELIVERED BY TRANSPORTER TO SUNDANCE SERVICES, INC.'S FACILITY FOR DISPOSAL.</p> </div> <p>THIS WILL CERTIFY that the above Transporter loaded the material represented by this Transporter Statement at the above described location, and that it was tendered by the above described shipper. This will certify that no additional materials were added to this load, and that the material was delivered without incident.</p> <p>DRIVER: <u>[Signature]</u> (SIGNATURE)</p> <p>FACILITY REPRESENTATIVE: <u>[Signature]</u> (SIGNATURE)</p> <p>White - Sundance Canary - Sundance Acct #1 Pink - Transporter</p> <p><small>Reorder from: Vertigo Creative Services LLC • www.VertigoCreative.com • FormSDI-004c</small></p>		

DATE: 12-5-24
TIME: 1:22 AM/PM
VEHICLE NO: 707LEASE NAME:
RIG NAME & NUMBER:

TRANSPORTER COMPANY:

PHONE:

GENERATOR COMPANY MAN'S NAME:

PHONE:

CHARGE TO:

TYPE OF
MATERIAL☐ Tank Bottoms☐ Drilling Fluids☐ Rinsate☐ BS&W Content:☐ Solids☒ Contaminated Soil☐ Jet Out

Description:

VOLUME OF
MATERIAL☐ BBLs. _____:☐ YARD 22 _____:☐ _____

RRC or API #

C-133#

STICKERS, CODES, NUMBERS, ETC.

AS A CONDITION TO SUNDANCE SERVICES, INC.'S ACCEPTANCE OF THE MATERIALS SHIPPED WITH THIS JOB TICKET, OPERATOR/SHIPPER REPRESENTS AND WARRANTS THAT THE WASTE MATERIAL SHIPPED HERewith IS MATERIAL EXEMPT FROM THE RESOURCE, CONSERVATION AND RECOVERY ACT OF 1976, AS AMENDED FROM TIME TO TIME, 40 U.S.C. § 6901, et seq., THE NM HEALTH AND SAF. CODE § 361.001 et seq., AND REGULATIONS RELATED THERETO, BY VIRTUE OF THE EXEMPTION AFFORDED DRILLING FLUIDS, PRODUCED WATERS, AND OTHER WASTE ASSOCIATED WITH THE EXPLORATION, DEVELOPMENT OR PRODUCTION OF CRUDE OIL OR NATURAL GAS OR GEOTHERMAL ENERGY.

ALSO AS A CONDITION TO SUNDANCE SERVICES, INC.'S ACCEPTANCE OF THE MATERIALS SHIPPED WITH THIS JOB TICKET, TRANSPORTER REPRESENTS AND WARRANTS THAT ONLY THE MATERIAL DELIVERED BY OPERATOR/SHIPPER TO TRANSPORTER IS NOW DELIVERED BY TRANSPORTER TO SUNDANCE SERVICES, INC.'S FACILITY FOR DISPOSAL.

THIS WILL CERTIFY that the above Transporter loaded the material represented by this Transporter Statement at the above described location, and that it was tendered by the above described shipper. This will certify that no additional materials were added to this load, and that the material was delivered without incident.

DRIVER:

(SIGNATURE)

FACILITY REPRESENTATIVE:

(SIGNATURE)

White - Sundance

Canary - Sundance Acct #1

Pink - Transporter

Reorder from: Vertigo Creative Services LLC • www.VertigoCreative.com • Form#SDI-004c

RIG NAME & NUMBER:

VEHICLE NO:

TRANSPORTER COMPANY:

PHONE:

GENERATOR COMPANY MAN'S NAME:

PHONE:

CHARGE TO:

TYPE OF
MATERIAL☐ Tank Bottoms☐ Drilling Fluids☐ Rinsate☐ BS&W Content:☐ Solids☐ Contaminated Soil☐ Jet Out

Description:

VOLUME OF
MATERIAL☐ BBLS.☐ YARD☐

RRC or API #

C-133#

STICKERS, CODES, NUMBERS, ETC.

AS A CONDITION TO SUNDANCE SERVICES, INC.'S ACCEPTANCE OF THE MATERIALS SHIPPED WITH THIS JOB TICKET, OPERATOR/SHIPPER REPRESENTS AND WARRANTS THAT THE WASTE MATERIAL SHIPPED HEREWITH IS MATERIAL EXEMPT FROM THE RESOURCE, CONSERVATION AND RECOVERY ACT OF 1976, AS AMENDED FROM TIME TO TIME, 40 U.S.C. § 6901, et seq., THE NM HEALTH AND SAF. CODE § 361.001 et seq., AND REGULATIONS RELATED THERETO, BY VIRTUE OF THE EXEMPTION AFFORDED DRILLING FLUIDS, PRODUCED WATERS, AND OTHER WASTE ASSOCIATED WITH THE EXPLORATION, DEVELOPMENT OR PRODUCTION OF CRUDE OIL OR NATURAL GAS OR GEOTHERMAL ENERGY.

ALSO AS A CONDITION TO SUNDANCE SERVICES, INC.'S ACCEPTANCE OF THE MATERIALS SHIPPED WITH THIS JOB TICKET, TRANSPORTER REPRESENTS AND WARRANTS THAT ONLY THE MATERIAL DELIVERED BY OPERATOR/SHIPPER TO TRANSPORTER IS NOW DELIVERED BY TRANSPORTER TO SUNDANCE SERVICES, INC.'S FACILITY FOR DISPOSAL.

THIS WILL CERTIFY that the above Transporter loaded the material represented by this Transporter Statement at the above described location, and that it was tendered by the above described shipper. This will certify that no additional materials were added to this load, and that the material was delivered without incident.

DRIVER:

(SIGNATURE)

FACILITY REPRESENTATIVE:

(SIGNATURE)

White - Sundance

Canary - Sundance Acct #1

Pink - Transporter

Reorder from: Vertigo Creative Services LLC • www.VertigoCreative.com • Form#SDI-004c

RIG NAME & NUMBER:

VEHICLE NO:

TRANSPORTER COMPANY:

PHONE:

GENERATOR COMPANY MAN'S NAME:

PHONE:

CHARGE TO:

TYPE OF
MATERIAL☐ Tank Bottoms☐ Drilling Fluids☐ Rinsate☐ BS&W Content:☐ Solids☐ Contaminated Soil☐ Jet Out

Description:

VOLUME OF
MATERIAL☐ BBLs. _____ :☐ YARD _____ :☐ _____

RRC or API #

C-133#

STICKERS, CODES, NUMBERS, ETC.

AS A CONDITION TO SUNDANCE SERVICES, INC.'S ACCEPTANCE OF THE MATERIALS SHIPPED WITH THIS JOB TICKET, OPERATOR/SHIPPER REPRESENTS AND WARRANTS THAT THE WASTE MATERIAL SHIPPED HEREWITH IS MATERIAL EXEMPT FROM THE RESOURCE, CONSERVATION AND RECOVERY ACT OF 1976, AS AMENDED FROM TIME TO TIME, 40 U.S.C. § 6901, et seq., THE NM HEALTH AND SAF. CODE § 361.001 et seq., AND REGULATIONS RELATED THERETO, BY VIRTUE OF THE EXEMPTION AFFORDED DRILLING FLUIDS, PRODUCED WATERS, AND OTHER WASTE ASSOCIATED WITH THE EXPLORATION, DEVELOPMENT OR PRODUCTION OF CRUDE OIL OR NATURAL GAS OR GEOTHERMAL ENERGY.

ALSO AS A CONDITION TO SUNDANCE SERVICES, INC.'S ACCEPTANCE OF THE MATERIALS SHIPPED WITH THIS JOB TICKET, TRANSPORTER REPRESENTS AND WARRANTS THAT ONLY THE MATERIAL DELIVERED BY OPERATOR/SHIPPER TO TRANSPORTER IS NOW DELIVERED BY TRANSPORTER TO SUNDANCE SERVICES, INC.'S FACILITY FOR DISPOSAL.

THIS WILL CERTIFY that the above Transporter loaded the material represented by this Transporter Statement at the above described location, and that it was tendered by the above described shipper. This will certify that no additional materials were added to this load, and that the material was delivered without incident.

DRIVER:

(SIGNATURE)

FACILITY REPRESENTATIVE:

(SIGNATURE)

White - Sundance

Canary - Sundance Acct #1

Pink - Transporter

Reorder from: Vertigo Creative Services LLC • www.VertigoCreative.com • Form PSDI-004c

RIG NAME & NUMBER:

VEHICLE NO: 699

TRANSPORTER COMPANY:

PHONE:

GENERATOR COMPANY MAN'S NAME:

PHONE:

CHARGE TO:

TYPE OF
MATERIAL☐ Tank Bottoms☐ Drilling Fluids☐ Rinsate☐ BS&W Content:☐ Solids☒ Contaminated Soil☐ Jet Out

Description:

VOLUME OF
MATERIAL☐ BBLs☒ YARD

RRC or API #

C-133#

STICKERS, CODES, NUMBERS, ETC.

AS A CONDITION TO SUNDANCE SERVICES, INC.'S ACCEPTANCE OF THE MATERIALS SHIPPED WITH THIS JOB TICKET, OPERATOR/SHIPPER REPRESENTS AND WARRANTS THAT THE WASTE MATERIAL SHIPPED HEREWITH IS MATERIAL EXEMPT FROM THE RESOURCE, CONSERVATION AND RECOVERY ACT OF 1976, AS AMENDED FROM TIME TO TIME, 40 U.S.C. § 8901, et seq., THE NM HEALTH AND SAF. CODE § 361.001 et seq., AND REGULATIONS RELATED THERETO, BY VIRTUE OF THE EXEMPTION AFFORDED DRILLING FLUIDS, PRODUCED WATERS, AND OTHER WASTE ASSOCIATED WITH THE EXPLORATION, DEVELOPMENT OR PRODUCTION OF CRUDE OIL OR NATURAL GAS OR GEOTHERMAL ENERGY.

ALSO AS A CONDITION TO SUNDANCE SERVICES, INC.'S ACCEPTANCE OF THE MATERIALS SHIPPED WITH THIS JOB TICKET, TRANSPORTER REPRESENTS AND WARRANTS THAT ONLY THE MATERIAL DELIVERED BY OPERATOR/SHIPPER TO TRANSPORTER IS NOW DELIVERED BY TRANSPORTER TO SUNDANCE SERVICES, INC.'S FACILITY FOR DISPOSAL.

THIS WILL CERTIFY that the above Transporter loaded the material represented by this Transporter Statement at the above described location, and that it was tendered by the above described shipper. This will certify that no additional materials were added to this load, and that the material was delivered without incident.

DRIVER:

(SIGNATURE)

FACILITY REPRESENTATIVE:

(SIGNATURE)

White - Sundance

Canary - Sundance Acct #1

Pink - Transporter

Reorder from: Vertigo Creative Services LLC • www.VertigoCreative.com • Form#SDI-004c

STICKERS, CODES, NUMBERS, ETC.

ALSO AS A CONDITION TO SUNDANCE SERVICES, INC.'S ACCEPTANCE OF THE MATERIALS SHIPPED WITH THIS JOB TICKET, TRANSPORTER REPRESENTS AND WARRANTS THAT ONLY THE MATERIAL DELIVERED BY OPERATOR/SHIPPER TO TRANSPORTER IS NOW DELIVERED BY TRANSPORTER TO SUNDANCE SERVICES, INC.'S FACILITY FOR DISPOSAL.

DRIVER:

FACILITY REPRESENTATIVE:

Pink - Transporter

Reorder from: Vertigo Creative Services LLC • www.VertigoCreative.com • FormSDI-004c

LEASE NAME:		DATE:
RIG NAME & NUMBER:		TIME: AM/PM
TRANSPORTER COMPANY:		VEHICLE NO:
GENERATOR COMPANY MAN'S NAME:		PHONE:

CHARGE TO:

TYPE OF MATERIAL	<input type="checkbox"/> Tank Bottoms	<input type="checkbox"/> Drilling Fluids	<input type="checkbox"/> Rinsate	<input type="checkbox"/> BS&W Content:
	<input type="checkbox"/> Solids	<input checked="" type="checkbox"/> Contaminated Soil	<input type="checkbox"/> Jet Out	
Description:				

VOLUME OF MATERIAL	<input type="checkbox"/> BBLs	<input checked="" type="checkbox"/> YARD
--------------------	-------------------------------	--

RRC or API #	C-133#
--------------	--------

STICKERS, CODES, NUMBERS, ETC.	AS A CONDITION TO SUNDANCE SERVICES, INC.'S ACCEPTANCE OF THE MATERIALS SHIPPED WITH THIS JOB TICKET, OPERATOR/SHIPPER REPRESENTS AND WARRANTS THAT THE WASTE MATERIAL SHIPPED HEREWITH IS MATERIAL EXEMPT FROM THE RESOURCE, CONSERVATION AND RECOVERY ACT OF 1976, AS AMENDED FROM TIME TO TIME, 40 U.S.C. § 6901, et seq., THE NM HEALTH AND SAF. CODE § 361.001 et seq., AND REGULATIONS RELATED THERETO, BY VIRTUE OF THE EXEMPTION AFFORDED DRILLING FLUIDS, PRODUCED WATERS, AND OTHER WASTE ASSOCIATED WITH THE EXPLORATION, DEVELOPMENT OR PRODUCTION OF CRUDE OIL OR NATURAL GAS OR GEOTHERMAL ENERGY.
	ALSO AS A CONDITION TO SUNDANCE SERVICES, INC.'S ACCEPTANCE OF THE MATERIALS SHIPPED WITH THIS JOB TICKET, TRANSPORTER REPRESENTS AND WARRANTS THAT ONLY THE MATERIAL DELIVERED BY OPERATOR/SHIPPER TO TRANSPORTER IS NOW DELIVERED BY TRANSPORTER TO SUNDANCE SERVICES, INC.'S FACILITY FOR DISPOSAL.

THIS WILL CERTIFY that the above Transporter loaded the material represented by this Transporter Statement at the above described location, and that it was tendered by the above described shipper. This will certify that no additional materials were added to this load, and that the material was delivered without incident.

DRIVER:	<u>Samuel Figue</u>
(SIGNATURE)	
FACILITY REPRESENTATIVE:	<u>Alia C</u>
(SIGNATURE)	

White - Sundance	Canary - Sundance Acct #1	Pink - Transporter
Reorder from: Vertigo Creative Services LLC - www.VertigoCreative.com - Form#SDI-004c		

LEASE OPERATOR/SHIPPER/COMPANY:		DATE:
RIG NAME & NUMBER:		TIME: AM/PM
TRANSPORTER COMPANY:		VEHICLE NO:
GENERATOR COMPANY MAN'S NAME:		PHONE:
CHARGE TO:		PHONE:
TYPE OF MATERIAL		
<input type="checkbox"/> Tank Bottoms <input type="checkbox"/> Drilling Fluids <input type="checkbox"/> Rinsate <input type="checkbox"/> BS&W Content:		
<input type="checkbox"/> Solids <input type="checkbox"/> Contaminated Soil <input type="checkbox"/> Jet Out		
Description:		
VOLUME OF MATERIAL		
<input type="checkbox"/> BBLS. <input type="checkbox"/> YARD		
RRC or API #		
C-133#		
STICKERS, CODES, NUMBERS, ETC.		
<p>AS A CONDITION TO SUNDANCE SERVICES, INC.'S ACCEPTANCE OF THE MATERIALS SHIPPED WITH THIS JOB TICKET, OPERATOR/SHIPPER REPRESENTS AND WARRANTS THAT THE WASTE MATERIAL SHIPPED HEREWITH IS MATERIAL EXEMPT FROM THE RESOURCE, CONSERVATION AND RECOVERY ACT OF 1976, AS AMENDED FROM TIME TO TIME, 40 U.S.C. § 6901, et seq., THE NM HEALTH AND SAF. CODE § 381.001 et seq., AND REGULATIONS RELATED THERETO, BY VIRTUE OF THE EXEMPTION AFFORDED DRILLING FLUIDS, PRODUCED WATERS, AND OTHER WASTE ASSOCIATED WITH THE EXPLORATION, DEVELOPMENT OR PRODUCTION OF CRUDE OIL OR NATURAL GAS OR GEOTHERMAL ENERGY.</p> <p>ALSO AS A CONDITION TO SUNDANCE SERVICES, INC.'S ACCEPTANCE OF THE MATERIALS SHIPPED WITH THIS JOB TICKET, TRANSPORTER REPRESENTS AND WARRANTS THAT ONLY THE MATERIAL DELIVERED BY OPERATOR/SHIPPER TO TRANSPORTER IS NOW DELIVERED BY TRANSPORTER TO SUNDANCE SERVICES, INC.'S FACILITY FOR DISPOSAL.</p>		
THIS WILL CERTIFY that the above Transporter loaded the material represented by this Transporter Statement at the above described location, and that it was tendered by the above described shipper. This will certify that no additional materials were added to this load, and that the material was delivered without incident.		
DRIVER: (SIGNATURE)		
FACILITY REPRESENTATIVE: (SIGNATURE)		
White - Sundance Canary - Sundance Acct #1 Pink - Transporter		
Reorder from: Vertigo Creative Services LLC • www.VertigoCreative.com • FormSDI-004c		

RIG NAME & NUMBER: _____ DATE: **12/5/24**
 TRANSPORTER COMPANY: **Timberly** TIME: **11:43** AM/PM
 GENERATOR COMPANY MAN'S NAME: **V. Cunn** PHONE: _____
Bennell PHONE: _____

CHARGE TO: **Cross Timbers**

TYPE OF MATERIAL
☐ Tank Bottoms ☐ Drilling Fluids ☐ Rinsate ☐ BS&W Content:
☐ Solids ☒ Contaminated Soil ☐ Jet Out
 Description: _____

VOLUME OF MATERIAL
☐ BBLs _____ : ☒ YARD **20** : ☐ _____

RRC or API # _____ C-133# **N/m**

STICKERS, CODES, NUMBERS, ETC.

AS A CONDITION TO SUNDANCE SERVICES, INC.'S ACCEPTANCE OF THE MATERIALS SHIPPED WITH THIS JOB TICKET, OPERATOR/SHIPPER REPRESENTS AND WARRANTS THAT THE WASTE MATERIAL SHIPPED HERewith IS MATERIAL EXEMPT FROM THE RESOURCE, CONSERVATION AND RECOVERY ACT OF 1976, AS AMENDED FROM TIME TO TIME, 40 U.S.C. § 6901, et seq., THE NM HEALTH AND SAF. CODE § 361.001 et seq., AND REGULATIONS RELATED THERETO, BY VIRTUE OF THE EXEMPTION AFFORDED DRILLING FLUIDS, PRODUCED WATERS, AND OTHER WASTE ASSOCIATED WITH THE EXPLORATION, DEVELOPMENT OR PRODUCTION OF CRUDE OIL OR NATURAL GAS OR GEOTHERMAL ENERGY.

ALSO AS A CONDITION TO SUNDANCE SERVICES, INC.'S ACCEPTANCE OF THE MATERIALS SHIPPED WITH THIS JOB TICKET, TRANSPORTER REPRESENTS AND WARRANTS THAT ONLY THE MATERIAL DELIVERED BY OPERATOR/SHIPPER TO TRANSPORTER IS NOW DELIVERED BY TRANSPORTER TO SUNDANCE SERVICES, INC.'S FACILITY FOR DISPOSAL.

THIS WILL CERTIFY that the above Transporter loaded the material represented by this Transporter Statement at the above described location, and that it was tendered by the above described shipper. This will certify that no additional materials were added to this load, and that the material was delivered without incident.

DRIVER: **Salvador**
 (SIGNATURE)
 FACILITY REPRESENTATIVE: **W. C.**
 (SIGNATURE)

White - Sundance Canary - Sundance Acct #1 Pink - Transporter

Reorder from: Vertigo Creative Services LLC • www.VertigoCreative.com • Form SDF-004c

STICKERS, CODES, NUMBERS, ETC.

AS A CONDITION TO SUNDANCE SERVICES, INC.'S ACCEPTANCE OF THE MATERIALS SHIPPED WITH THIS JOB TICKET, OPERATOR/SHIPPER REPRESENTS AND WARRANTS THAT THE WASTE MATERIAL SHIPPED HEREWITH IS MATERIAL EXEMPT FROM THE RESOURCE, CONSERVATION AND RECOVERY ACT OF 1976, AS AMENDED FROM TIME TO TIME, 40 U.S.C. § 6901, et seq., THE NM HEALTH AND SAF. CODE § 361.001 et seq., AND REGULATIONS RELATED THERETO, BY VIRTUE OF THE EXEMPTION AFFORDED DRILLING FLUIDS, PRODUCED WATERS, AND OTHER WASTE ASSOCIATED WITH THE EXPLORATION, DEVELOPMENT OR PRODUCTION OF CRUDE OIL OR NATURAL GAS OR GEOTHERMAL ENERGY.

ALSO AS A CONDITION TO SUNDANCE SERVICES, INC.'S ACCEPTANCE OF THE MATERIALS SHIPPED WITH THIS JOB TICKET, TRANSPORTER REPRESENTS AND WARRANTS THAT ONLY THE MATERIAL DELIVERED BY OPERATOR/SHIPPER TO TRANSPORTER IS NOW DELIVERED BY TRANSPORTER TO SUNDANCE SERVICES, INC.'S FACILITY FOR DISPOSAL.

THIS WILL CERTAINLY BE THE CASE.

THIS WILL CERTIFY that the above Transporter loaded the material represented by this Transporter Statement at the above described location, and that it was tendered by the above described shipper. This will certify that no additional materials were added to this load, and that the material was delivered without incident.

DRIVER: Viktor Zharov
(SIGNATURE)

FACILITY REPRESENTATIVE:

White - Sundance

Canary - Sundance Acct #1

Pink - Transporter

Reorder from: Vertigo Creative Services LLC • www.VertigoCreative.com • Form 520i-004

RIG NAME & NUMBER: _____ VEHICLE NO: *701*
 TRANSPORTER COMPANY: *Timberly* PHONE: _____
 GENERATOR COMPANY MAN'S NAME: *Karen Pennell* PHONE: _____

CHARGE TO: *Cross Timbers*

TYPE OF MATERIAL
☐ Tank Bottoms ☐ Drilling Fluids ☐ Rinsate ☐ BS&W Content:
☐ Solids ☒ Contaminated Soil ☐ Jet Out
 Description: _____

VOLUME OF MATERIAL
☐ BBLs _____ : ☒ YARD *22* : ☐ _____

RRC or API # *C-133#*

STICKERS, CODES, NUMBERS, ETC.
 AS A CONDITION TO SUNDANCE SERVICES, INC.'S ACCEPTANCE OF THE MATERIALS SHIPPED WITH THIS JOB TICKET, OPERATOR/SHIPPER REPRESENTS AND WARRANTS THAT THE WASTE MATERIAL SHIPPED HEREWITH IS MATERIAL EXEMPT FROM THE RESOURCE, CONSERVATION AND RECOVERY ACT OF 1976, AS AMENDED FROM TIME TO TIME, 40 U.S.C. § 6901, et seq., THE NM HEALTH AND SAF. CODE § 361.001 et seq., AND REGULATIONS RELATED THERETO, BY VIRTUE OF THE EXEMPTION AFFORDED DRILLING FLUIDS, PRODUCED WATERS, AND OTHER WASTE ASSOCIATED WITH THE EXPLORATION, DEVELOPMENT OR PRODUCTION OF CRUDE OIL OR NATURAL GAS OR GEOTHERMAL ENERGY.
 ALSO AS A CONDITION TO SUNDANCE SERVICES, INC.'S ACCEPTANCE OF THE MATERIALS SHIPPED WITH THIS JOB TICKET, TRANSPORTER REPRESENTS AND WARRANTS THAT ONLY THE MATERIAL DELIVERED BY OPERATOR/SHIPPER TO TRANSPORTER IS NOW DELIVERED BY TRANSPORTER TO SUNDANCE SERVICES, INC.'S FACILITY FOR DISPOSAL.

THIS WILL CERTIFY that the above Transporter loaded the material represented by this Transporter Statement at the above described location, and that it was tendered by the above described shipper. This will certify that no additional materials were added to this load, and that the material was delivered without incident.

DRIVER: *[Signature]*
 FACILITY REPRESENTATIVE: *[Signature]*

White - Sundance Canary - Sundance Acct #1 Pink - Transporter

LEASE OPERATOR/SHIPPER/COMPANY: Cross Timbers		DATE: 8-7-24										
RIG NAME & NUMBER:		TIME: 5:20 AM/PM										
TRANSPORTER COMPANY: Trinity		VEHICLE NO: 708										
GENERATOR COMPANY MAN'S NAME: Kevin Bennet		PHONE:										
CHARGE TO: Cross Timbers												
<table border="0" style="width: 100%;"> <tr> <td rowspan="2" style="vertical-align: top;">TYPE OF MATERIAL</td> <td><input type="checkbox"/> Tank Bottoms</td> <td><input type="checkbox"/> Drilling Fluids</td> <td><input type="checkbox"/> Rinsate</td> <td><input type="checkbox"/> BS&W Content:</td> </tr> <tr> <td><input type="checkbox"/> Solids</td> <td><input checked="" type="checkbox"/> Contaminated Soil</td> <td><input type="checkbox"/> Jet Out</td> <td></td> </tr> </table>				TYPE OF MATERIAL	<input type="checkbox"/> Tank Bottoms	<input type="checkbox"/> Drilling Fluids	<input type="checkbox"/> Rinsate	<input type="checkbox"/> BS&W Content:	<input type="checkbox"/> Solids	<input checked="" type="checkbox"/> Contaminated Soil	<input type="checkbox"/> Jet Out	
TYPE OF MATERIAL	<input type="checkbox"/> Tank Bottoms	<input type="checkbox"/> Drilling Fluids	<input type="checkbox"/> Rinsate		<input type="checkbox"/> BS&W Content:							
	<input type="checkbox"/> Solids	<input checked="" type="checkbox"/> Contaminated Soil	<input type="checkbox"/> Jet Out									
Description: OD												
VOLUME OF MATERIAL <input type="checkbox"/> BBLs. _____ : <input checked="" type="checkbox"/> YARD 70 : <input type="checkbox"/> _____												
RRC or API #		C-133# NH										
STICKERS, CODES, NUMBERS, ETC.		AS A CONDITION TO SUNDANCE SERVICES, INC.'S ACCEPTANCE OF THE MATERIALS SHIPPED WITH THIS JOB TICKET, OPERATOR/SHIPPER REPRESENTS AND WARRANTS THAT THE WASTE MATERIAL SHIPPED HEREWITH IS MATERIAL EXEMPT FROM THE RESOURCE, CONSERVATION AND RECOVERY ACT OF 1976, AS AMENDED FROM TIME TO TIME, 40 U.S.C. § 6901, et seq., THE NM HEALTH AND SAF. CODE § 361.001 et seq., AND REGULATIONS RELATED THERETO, BY VIRTUE OF THE EXEMPTION AFFORDED DRILLING FLUIDS, PRODUCED WATERS, AND OTHER WASTE ASSOCIATED WITH THE EXPLORATION, DEVELOPMENT OR PRODUCTION OF CRUDE OIL OR NATURAL GAS OR GEOTHERMAL ENERGY. ALSO AS A CONDITION TO SUNDANCE SERVICES, INC.'S ACCEPTANCE OF THE MATERIALS SHIPPED WITH THIS JOB TICKET, TRANSPORTER REPRESENTS AND WARRANTS THAT ONLY THE MATERIAL DELIVERED BY OPERATOR/SHIPPER TO TRANSPORTER IS NOW DELIVERED BY TRANSPORTER TO SUNDANCE SERVICES, INC.'S FACILITY FOR DISPOSAL.										
THIS WILL CERTIFY that the above Transporter loaded the material represented by this Transporter Statement at the above described location, and that it was tendered by the above described shipper. This will certify that no additional materials were added to this load, and that the material was delivered without incident.												
DRIVER: <u>SEAN C. STONE</u> (SIGNATURE)												
FACILITY REPRESENTATIVE: <u>R. Ngutire</u> (SIGNATURE)												
White - Sundance Canary - Sundance Acct #1 Pink - Transporter												
Reorder from: Vertigo Creative Services LLC • www.VertigoCreative.com • Form#SDI-004c												

LEASE NAME: Cross Timbers		DATE: 12-21
RIG NAME & NUMBER:		TIME: 3:35 AM/PM
TRANSPORTER COMPANY: Timberly		VEHICLE NO: 728
GENERATOR COMPANY MAN'S NAME: Kevin E.		PHONE:

CHARGE TO: Cross Timbers			
TYPE OF MATERIAL	<input type="checkbox"/> Tank Bottoms	<input type="checkbox"/> Drilling Fluids	<input type="checkbox"/> Rinsate
	<input type="checkbox"/> Solids	<input checked="" type="checkbox"/> Contaminated Soil	<input type="checkbox"/> Jet Out
Description: DD			
VOLUME OF MATERIAL	<input type="checkbox"/> BBLS. _____	<input checked="" type="checkbox"/> YARD 22	<input type="checkbox"/> _____
	RRC or API # C-133#		

STICKERS, CODES, NUMBERS, ETC.	AS A CONDITION TO SUNDANCE SERVICES, INC.'S ACCEPTANCE OF THE MATERIALS SHIPPED WITH THIS JOB TICKET, OPERATOR/SHIPPER REPRESENTS AND WARRANTS THAT THE WASTE MATERIAL SHIPPED HEREWITH IS MATERIAL EXEMPT FROM THE RESOURCE, CONSERVATION AND RECOVERY ACT OF 1976, AS AMENDED FROM TIME TO TIME, 40 U.S.C. § 6901, et seq., THE NM HEALTH AND SAF. CODE § 361.001 et seq., AND REGULATIONS RELATED THERETO, BY VIRTUE OF THE EXEMPTION AFFORDED DRILLING FLUIDS, PRODUCED WATERS, AND OTHER WASTE ASSOCIATED WITH THE EXPLORATION, DEVELOPMENT OR PRODUCTION OF CRUDE OIL OR NATURAL GAS OR GEOTHERMAL ENERGY.
	ALSO AS A CONDITION TO SUNDANCE SERVICES, INC.'S ACCEPTANCE OF THE MATERIALS SHIPPED WITH THIS JOB TICKET, TRANSPORTER REPRESENTS AND WARRANTS THAT ONLY THE MATERIAL DELIVERED BY OPERATOR/SHIPPER TO TRANSPORTER IS NOW DELIVERED BY TRANSPORTER TO SUNDANCE SERVICES, INC.'S FACILITY FOR DISPOSAL.

THIS WILL CERTIFY that the above Transporter loaded the material represented by this Transporter Statement at the above described location, and that it was tendered by the above described shipper. This will certify that no additional materials were added to this load, and that the material was delivered without incident.

DRIVER: SEDERICK CORBIN
(SIGNATURE)
FACILITY REPRESENTATIVE: Mic E.
(SIGNATURE)
White - Sundance Canary - Sundance Acct #1 Pink - Transporter
Reorder from: Vertigo Creative Services LLC • www.VertigoCreative.com • Form#SDI-004c

LEASE OPERATOR/SHIPPER/COMPANY:		DATE: 8-7-24	
RIG NAME & NUMBER:		TIME: 11:47 AM/PM	
TRANSPORTER COMPANY:		VEHICLE NO: 758	
GENERATOR COMPANY MAN'S NAME:		PHONE:	
CHARGE TO:		PHONE:	
TYPE OF MATERIAL			
<input type="checkbox"/> Tank Bottoms <input type="checkbox"/> Drilling Fluids <input type="checkbox"/> Rinsate <input type="checkbox"/> BS&W Content:			
<input type="checkbox"/> Solids <input type="checkbox"/> Contaminated Soil <input type="checkbox"/> Jet Out			
Description: _____			
VOLUME OF MATERIAL			
<input type="checkbox"/> BBLs. _____ : <input checked="" type="checkbox"/> YARD _____ : <input type="checkbox"/> _____			
RRC or API # C-133#			
STICKERS, CODES, NUMBERS, ETC.			
AS A CONDITION TO SUNDANCE SERVICES, INC.'S ACCEPTANCE OF THE MATERIALS SHIPPED WITH THIS JOB TICKET, OPERATOR/SHIPPER REPRESENTS AND WARRANTS THAT THE WASTE MATERIAL SHIPPED HEREWITH IS MATERIAL EXEMPT FROM THE RESOURCE, CONSERVATION AND RECOVERY ACT OF 1976, AS AMENDED FROM TIME TO TIME, 40 U.S.C. § 6901 et seq., THE RM HEALTH AND SAF. CODE § 361.000 et seq., AND REGULATIONS RELATED THERETO, BY VIRTUE OF THE EXEMPTION AFFORDED DRILLING FLUIDS, PRODUCED WATERS, AND OTHER WASTE ASSOCIATED WITH THE EXPLORATION, DEVELOPMENT OR PRODUCTION OF CRUDE OIL OR NATURAL GAS OR GEOTHERMAL ENERGY.			
ALSO AS A CONDITION TO SUNDANCE SERVICES, INC.'S ACCEPTANCE OF THE MATERIALS SHIPPED WITH THIS JOB TICKET, TRANSPORTER REPRESENTS AND WARRANTS THAT ONLY THE MATERIAL DELIVERED BY OPERATOR/SHIPPER TO TRANSPORTER IS NOW DELIVERED BY TRANSPORTER TO SUNDANCE SERVICES, INC.'S FACILITY FOR DISPOSAL.			
THIS WILL CERTIFY that the above Transporter loaded the material represented by this Transporter Statement at the above described location, and that it was tendered by the above described shipper. This will certify that no additional materials were added to this load, and that the material was delivered without incident.			
DRIVER: _____ (SIGNATURE)			
FACILITY REPRESENTATIVE: _____ (SIGNATURE)			
White - Sundance Canary - Sundance Acct #1 Pink - Transporter			
Reorder from: Vertigo Creative Services LLC • www.VertigoCreative.com • Form#SDS-004c			

LEASE OPERATOR/SHIPPER/COMPANY: <u>Sundance Timbers</u>		DATE: <u>8-7-21</u>										
RIG NAME & NUMBER: <u>North Wood 600k</u>		TIME: <u>1:38</u> AM/PM										
TRANSPORTER COMPANY: <u>Timberly</u>		VEHICLE NO: <u>708</u>										
GENERATOR COMPANY MAN'S NAME: <u>Kevin Bannell</u>		PHONE: <u>515-513-1151</u>										
CHARGE TO: <u>2555 Timbers</u>												
<table style="width:100%;"> <tr> <td rowspan="2">TYPE OF MATERIAL</td> <td><input type="checkbox"/> Tank Bottoms</td> <td><input type="checkbox"/> Drilling Fluids</td> <td><input type="checkbox"/> Rinsate</td> <td><input type="checkbox"/> BS&W Content:</td> </tr> <tr> <td><input type="checkbox"/> Solids</td> <td><input checked="" type="checkbox"/> Contaminated Soil</td> <td><input type="checkbox"/> Jet Out</td> <td></td> </tr> </table>				TYPE OF MATERIAL	<input type="checkbox"/> Tank Bottoms	<input type="checkbox"/> Drilling Fluids	<input type="checkbox"/> Rinsate	<input type="checkbox"/> BS&W Content:	<input type="checkbox"/> Solids	<input checked="" type="checkbox"/> Contaminated Soil	<input type="checkbox"/> Jet Out	
TYPE OF MATERIAL	<input type="checkbox"/> Tank Bottoms	<input type="checkbox"/> Drilling Fluids	<input type="checkbox"/> Rinsate		<input type="checkbox"/> BS&W Content:							
	<input type="checkbox"/> Solids	<input checked="" type="checkbox"/> Contaminated Soil	<input type="checkbox"/> Jet Out									
Description: <u>20</u>												
<table style="width:100%;"> <tr> <td rowspan="2">VOLUME OF MATERIAL</td> <td><input type="checkbox"/> BBLS. _____ :</td> <td><input checked="" type="checkbox"/> YARD <u>20</u> :</td> <td><input type="checkbox"/> _____ :</td> </tr> </table>				VOLUME OF MATERIAL	<input type="checkbox"/> BBLS. _____ :	<input checked="" type="checkbox"/> YARD <u>20</u> :	<input type="checkbox"/> _____ :					
VOLUME OF MATERIAL	<input type="checkbox"/> BBLS. _____ :	<input checked="" type="checkbox"/> YARD <u>20</u> :	<input type="checkbox"/> _____ :									
	RRC or API # <u>C-133#</u> <u>Nm</u>											
STICKERS, CODES, NUMBERS, ETC.		AS A CONDITION TO SUNDANCE SERVICES, INC.'S ACCEPTANCE OF THE MATERIALS SHIPPED WITH THIS JOB TICKET, OPERATOR/SHIPPER REPRESENTS AND WARRANTS THAT THE WASTE MATERIAL SHIPPED HEREWITH IS MATERIAL EXEMPT FROM THE RESOURCE, CONSERVATION AND RECOVERY ACT OF 1976, AS AMENDED FROM TIME TO TIME, 40 U.S.C. § 6901, et seq., THE NM HEALTH AND SAF. CODE § 361.001 et seq., AND REGULATIONS RELATED THERETO, BY VIRTUE OF THE EXEMPTION AFFORDED DRILLING FLUIDS, PRODUCED WATERS, AND OTHER WASTE ASSOCIATED WITH THE EXPLORATION, DEVELOPMENT OR PRODUCTION OF CRUDE OIL OR NATURAL GAS OR GEOTHERMAL ENERGY. ALSO AS A CONDITION TO SUNDANCE SERVICES, INC.'S ACCEPTANCE OF THE MATERIALS SHIPPED WITH THIS JOB TICKET, TRANSPORTER REPRESENTS AND WARRANTS THAT ONLY THE MATERIAL DELIVERED BY OPERATOR/SHIPPER TO TRANSPORTER IS NOW DELIVERED BY TRANSPORTER TO SUNDANCE SERVICES, INC.'S FACILITY FOR DISPOSAL.										
<p>THIS WILL CERTIFY that the above Transporter loaded the material represented by this Transporter Statement at the above described location, and that it was tendered by the above described shipper. This will certify that no additional materials were added to this load, and that the material was delivered without incident.</p>												
DRIVER: <u>SCOTT WALKER</u> <small>(SIGNATURE)</small>												
FACILITY REPRESENTATIVE: <u>Mia E.</u> <small>(SIGNATURE)</small>												
White - Sundance Canary - Sundance Acct #1 Pink - Transporter												
Reorder from: Vertigo Creative Services LLC • www.VertigoCreative.com • Form#SDI-004c												

LEASE OPERATOR/SHIPPER/COMPANY: <u>Cross Timbers</u>		DATE: <u>8-7-24</u>
RIG NAME & NUMBER:		TIME: <u>6:13</u> AM/PM
TRANSPORTER COMPANY: <u>Trinity</u>		VEHICLE NO: <u>52606</u>
GENERATOR COMPANY MAN'S NAME: <u>Kevin Bennett</u>		PHONE:
CHARGE TO: <u>Cross Timbers</u>		PHONE:
TYPE OF MATERIAL <input type="checkbox"/> Tank Bottoms <input type="checkbox"/> Drilling Fluids <input type="checkbox"/> Rinsate <input type="checkbox"/> BS&W Content: <input type="checkbox"/> Solids <input checked="" type="checkbox"/> Contaminated Soil <input type="checkbox"/> Jet Out Description: <u>OD</u>		
VOLUME OF MATERIAL <input type="checkbox"/> BBLs. _____ : <input checked="" type="checkbox"/> YARD <u>70</u> : <input type="checkbox"/> _____ :		
RRC or API #		C-133# <u>NM</u>
<div style="border: 1px dashed black; padding: 5px;"> STICKERS, CODES, NUMBERS, ETC. AS A CONDITION TO SUNDANCE SERVICES, INC.'S ACCEPTANCE OF THE MATERIALS SHIPPED WITH THIS JOB TICKET, OPERATOR/SHIPPER REPRESENTS AND WARRANTS THAT THE WASTE MATERIAL SHIPPED HEREWITH IS MATERIAL EXEMPT FROM THE RESOURCE, CONSERVATION AND RECOVERY ACT OF 1976, AS AMENDED FROM TIME TO TIME, 40 U.S.C. § 8901, et seq., THE NM HEALTH AND SAF. CODE § 361.001 et seq., AND REGULATIONS RELATED THERETO, BY VIRTUE OF THE EXEMPTION AFFORDED DRILLING FLUIDS, PRODUCED WATERS, AND OTHER WASTE ASSOCIATED WITH THE EXPLORATION, DEVELOPMENT OR PRODUCTION OF CRUDE OIL OR NATURAL GAS OR GEOTHERMAL ENERGY. ALSO AS A CONDITION TO SUNDANCE SERVICES, INC.'S ACCEPTANCE OF THE MATERIALS SHIPPED WITH THIS JOB TICKET, TRANSPORTER REPRESENTS AND WARRANTS THAT ONLY THE MATERIAL DELIVERED BY OPERATOR/SHIPPER TO TRANSPORTER IS NOW DELIVERED BY TRANSPORTER TO SUNDANCE SERVICES, INC.'S FACILITY FOR DISPOSAL. </div>		
<p>THIS WILL CERTIFY that the above Transporter loaded the material represented by this Transporter Statement at the above described location, and that it was tendered by the above described shipper. This will certify that no additional materials were added to this load, and that the material was delivered without incident.</p>		
DRIVER: <u>Terrell</u> <small>(SIGNATURE)</small>		
FACILITY REPRESENTATIVE: <u>R. Aguirre</u> <small>(SIGNATURE)</small>		
White - Sundance Canary - Sundance Acct #1 Pink - Transporter		
<small>Reorder from: Vertigo Creative Services LLC • www.VertigoCreative.com • FormSDS-004c</small>		

RIG NAME & NUMBER:		DATE: 3-7-24			
TRANSPORTER COMPANY: Timbers		TIME: 3:42 AM/PM			
GENERATOR COMPANY MAN'S NAME: Kevin R.		VEHICLE NO: 706			
PHONE:					
PHONE:					
CHARGE TO: Cross Timbers					
TYPE OF MATERIAL	<input type="checkbox"/> Tank Bottoms		<input type="checkbox"/> Drilling Fluids	<input type="checkbox"/> Rinsate	<input type="checkbox"/> BS&W Content:
	<input type="checkbox"/> Solids		<input checked="" type="checkbox"/> Contaminated Soil	<input type="checkbox"/> Jet Out	
Description: 20					
VOLUME OF MATERIAL	<input type="checkbox"/> BBLs. _____ :		<input checked="" type="checkbox"/> YARD 20 :	<input type="checkbox"/> _____ :	
RRC or API #			C-133# alm		

STICKERS, CODES, NUMBERS, ETC.

AS A CONDITION TO SUNDANCE SERVICES, INC.'S ACCEPTANCE OF THE MATERIALS SHIPPED WITH THIS JOB TICKET, OPERATOR/SHIPPER REPRESENTS AND WARRANTS THAT THE WASTE MATERIAL SHIPPED HEREWITH IS MATERIAL EXEMPT FROM THE RESOURCE, CONSERVATION AND RECOVERY ACT OF 1976, AS AMENDED FROM TIME TO TIME, 40 U.S.C. § 6901, et seq., THE NM HEALTH AND SAF. CODE § 361.001 et seq., AND REGULATIONS RELATED THERETO, BY VIRTUE OF THE EXEMPTION AFFORDED DRILLING FLUIDS, PRODUCED WATERS, AND OTHER WASTE ASSOCIATED WITH THE EXPLORATION, DEVELOPMENT OR PRODUCTION OF CRUDE OIL OR NATURAL GAS OR GEOTHERMAL ENERGY.

ALSO AS A CONDITION TO SUNDANCE SERVICES, INC.'S ACCEPTANCE OF THE MATERIALS SHIPPED WITH THIS JOB TICKET, TRANSPORTER REPRESENTS AND WARRANTS THAT ONLY THE MATERIAL DELIVERED BY OPERATOR/SHIPPER TO TRANSPORTER IS NOW DELIVERED BY TRANSPORTER TO SUNDANCE SERVICES, INC.'S FACILITY FOR DISPOSAL.

THIS WILL CERTIFY that the above Transporter loaded the material represented by this Transporter Statement at the above described location, and that it was tendered by the above described shipper. This will certify that no additional materials were added to this load, and that the material was delivered without incident.

DRIVER: **Kevin D.**

(SIGNATURE)

FACILITY REPRESENTATIVE: **Mike E.**

(SIGNATURE)

White - Sundance

Canary - Sundance Acct #1

Pink - Transporter

Reorder from: Vertigo Creative Services LLC • www.VertigoCreative.com • Form SDF-004c

LEASE OPERATOR/SHIPPER/COMPANY: <u>Cross Timbers</u>		DATE: <u>8-7-24</u>									
RIG NAME & NUMBER:		TIME: <u>8:51</u> AM/PM									
TRANSPORTER COMPANY: <u>Timberly</u>		VEHICLE NO: <u>722</u>									
GENERATOR COMPANY MAN'S NAME: <u>Karen Pankell</u>		PHONE:									
CHARGE TO: <u>Cross Timbers</u>		PHONE:									
<table border="0"><tr><td rowspan="2">TYPE OF MATERIAL</td><td><input type="checkbox"/> Tank Bottoms</td><td><input type="checkbox"/> Drilling Fluids</td><td><input type="checkbox"/> Rinsate</td><td><input type="checkbox"/> BS&W Content:</td></tr><tr><td><input type="checkbox"/> Solids</td><td><input checked="" type="checkbox"/> Contaminated Soil</td><td><input type="checkbox"/> Jet Out</td><td></td></tr></table>			TYPE OF MATERIAL	<input type="checkbox"/> Tank Bottoms	<input type="checkbox"/> Drilling Fluids	<input type="checkbox"/> Rinsate	<input type="checkbox"/> BS&W Content:	<input type="checkbox"/> Solids	<input checked="" type="checkbox"/> Contaminated Soil	<input type="checkbox"/> Jet Out	
TYPE OF MATERIAL	<input type="checkbox"/> Tank Bottoms	<input type="checkbox"/> Drilling Fluids		<input type="checkbox"/> Rinsate	<input type="checkbox"/> BS&W Content:						
	<input type="checkbox"/> Solids	<input checked="" type="checkbox"/> Contaminated Soil	<input type="checkbox"/> Jet Out								
Description: <u>20</u>											
VOLUME OF MATERIAL											
<table border="0"><tr><td><input type="checkbox"/> BBLS. _____</td><td><input checked="" type="checkbox"/> YARD <u>20</u></td><td><input type="checkbox"/> _____</td></tr></table>			<input type="checkbox"/> BBLS. _____	<input checked="" type="checkbox"/> YARD <u>20</u>	<input type="checkbox"/> _____						
<input type="checkbox"/> BBLS. _____	<input checked="" type="checkbox"/> YARD <u>20</u>	<input type="checkbox"/> _____									
RRC or API # <u>C-133#</u> <u>Nm</u>											
<div><div>STICKERS, CODES, NUMBERS, ETC.</div><div>AS A CONDITION TO SUNDANCE SERVICES, INC.'S ACCEPTANCE OF THE MATERIALS SHIPPED WITH THIS JOB TICKET, OPERATOR/SHIPPER REPRESENTS AND WARRANTS THAT THE WASTE MATERIAL SHIPPED HEREWITH IS MATERIAL EXEMPT FROM THE RESOURCE, CONSERVATION AND RECOVERY ACT OF 1976, AS AMENDED FROM TIME TO TIME, 40 U.S.C. § 8901, et seq., THE NM HEALTH AND SAF. CODE § 361.001 et seq., AND REGULATIONS RELATED THERETO, BY VIRTUE OF THE EXEMPTION AFFORDED DRILLING FLUIDS, PRODUCED WATERS, AND OTHER WASTE ASSOCIATED WITH THE EXPLORATION, DEVELOPMENT OR PRODUCTION OF CRUDE OIL OR NATURAL GAS OR GEOTHERMAL ENERGY. ALSO AS A CONDITION TO SUNDANCE SERVICES, INC.'S ACCEPTANCE OF THE MATERIALS SHIPPED WITH THIS JOB TICKET, TRANSPORTER REPRESENTS AND WARRANTS THAT ONLY THE MATERIAL DELIVERED BY OPERATOR/SHIPPER TO TRANSPORTER IS NOW DELIVERED BY TRANSPORTER TO SUNDANCE SERVICES, INC.'S FACILITY FOR DISPOSAL.</div></div>											
<p>THIS WILL CERTIFY that the above Transporter loaded the material represented by this Transporter Statement at the above described location, and that it was tendered by the above described shipper. This will certify that no additional materials were added to this load, and that the material was delivered without incident.</p>											
DRIVER: <u>[Signature]</u> (SIGNATURE)											
FACILITY REPRESENTATIVE: <u>[Signature]</u> (SIGNATURE)											
White - Sundance Canary - Sundance Acct #1 Pink - Transporter											
Reorder from: Vertigo Creative Services LLC • www.VertigoCreative.com • Form#SDI-004c											

LEASE OPERATOR/SHIPPER/COMPANY: <u>Cross Timbers</u>		DATE: <u>12-4-24</u>
RIG NAME & NUMBER: <u>1136</u>		TIME: <u>1136</u> AM/PM
TRANSPORTER COMPANY: <u>Trinity</u>		VEHICLE NO: <u>106</u>
GENERATOR COMPANY MAN'S NAME: <u>Kevin E.</u>		PHONE: _____
CHARGE TO: <u>Cross Timbers</u>		PHONE: _____
TYPE OF MATERIAL <input type="checkbox"/> Tank Bottoms <input type="checkbox"/> Drilling Fluids <input type="checkbox"/> Rinsate <input type="checkbox"/> BS&W Content: <input type="checkbox"/> Solids <input checked="" type="checkbox"/> Contaminated Soil <input type="checkbox"/> Jet Out Description: <u>Oil</u>		
VOLUME OF MATERIAL <input type="checkbox"/> BBLS. _____ : <input checked="" type="checkbox"/> YARD <u>20</u> : <input type="checkbox"/> _____		
RRC or API # _____ C-133# <u>21m</u>		

STICKERS, CODES, NUMBERS, ETC.

AS A CONDITION TO SUNDANCE SERVICES, INC.'S ACCEPTANCE OF THE MATERIALS SHIPPED WITH THIS JOB TICKET, OPERATOR/SHIPPER REPRESENTS AND WARRANTS THAT THE WASTE MATERIAL SHIPPED HERewith IS MATERIAL EXEMPT FROM THE RESOURCE, CONSERVATION AND RECOVERY ACT OF 1976, AS AMENDED FROM TIME TO TIME, 40 U.S.C. § 6901, et seq., THE NM HEALTH AND SAF. CODE § 361.001 et seq., AND REGULATIONS RELATED THERETO, BY VIRTUE OF THE EXEMPTION AFFORDED DRILLING FLUIDS, PRODUCED WATERS, AND OTHER WASTE ASSOCIATED WITH THE EXPLORATION, DEVELOPMENT OR PRODUCTION OF CRUDE OIL OR NATURAL GAS OR GEOTHERMAL ENERGY.

ALSO AS A CONDITION TO SUNDANCE SERVICES, INC.'S ACCEPTANCE OF THE MATERIALS SHIPPED WITH THIS JOB TICKET, TRANSPORTER REPRESENTS AND WARRANTS THAT ONLY THE MATERIAL DELIVERED BY OPERATOR/SHIPPER TO TRANSPORTER IS NOW DELIVERED BY TRANSPORTER TO SUNDANCE SERVICES, INC.'S FACILITY FOR DISPOSAL.

THIS WILL CERTIFY that the above Transporter loaded the material represented by this Transporter Statement at the above described location, and that it was tendered by the above described shipper. This will certify that no additional materials were added to this load, and that the material was delivered without incident.

DRIVER: _____

(SIGNATURE)

FACILITY REPRESENTATIVE: _____

(SIGNATURE)

White - Sundance

Canary - Sundance Acct #1

Pink - Transporter

Reorder from: Vertigo Creative Services LLC • www.VertigoCreative.com • Form#SDI-004c

OPERATOR/SHIPPER/COMPANY:		DATE: 7-7-24
RIG NAME & NUMBER:		TIME: 8:54 AM/PM
TRANSPORTER COMPANY:		VEHICLE NO: 104
GENERATOR COMPANY MAN'S NAME:		PHONE:
CHARGE TO:		PHONE: 575 513 1622
TYPE OF MATERIAL		
<input type="checkbox"/> Tank Bottoms <input type="checkbox"/> Drilling Fluids <input type="checkbox"/> Rinsate <input type="checkbox"/> BS&W Content:		
<input type="checkbox"/> Solids <input checked="" type="checkbox"/> Contaminated Soil <input type="checkbox"/> Jet Out		
Description: JD		
VOLUME OF MATERIAL		
<input type="checkbox"/> BBLS. : <input checked="" type="checkbox"/> YARD 20 : <input type="checkbox"/>		
RRC or API # C-133#		
STICKERS, CODES, NUMBERS, ETC.		
AS A CONDITION TO SUNDANCE SERVICES, INC.'S ACCEPTANCE OF THE MATERIALS SHIPPED WITH THIS JOB TICKET, OPERATOR/SHIPPER REPRESENTS AND WARRANTS THAT THE WASTE MATERIAL SHIPPED HERewith IS MATERIAL EXEMPT FROM THE RESOURCE, CONSERVATION AND RECOVERY ACT OF 1976, AS AMENDED FROM TIME TO TIME, 40 U.S.C. § 8901, et seq., THE NM HEALTH AND SAF. CODE § 381.001 et seq., AND REGULATIONS RELATED THERETO, BY VIRTUE OF THE EXEMPTION AFFORDED DRILLING FLUIDS, PRODUCED WATERS, AND OTHER WASTE ASSOCIATED WITH THE EXPLORATION, DEVELOPMENT OR PRODUCTION OF CRUDE OIL OR NATURAL GAS OR GEOTHERMAL ENERGY.		
ALSO AS A CONDITION TO SUNDANCE SERVICES, INC.'S ACCEPTANCE OF THE MATERIALS SHIPPED WITH THIS JOB TICKET, TRANSPORTER REPRESENTS AND WARRANTS THAT ONLY THE MATERIAL DELIVERED BY OPERATOR/SHIPPER TO TRANSPORTER IS NOW DELIVERED BY TRANSPORTER TO SUNDANCE SERVICES, INC.'S FACILITY FOR DISPOSAL.		
THIS WILL CERTIFY that the above Transporter loaded the material represented by this Transporter Statement at the above described location, and that it was tendered by the above described shipper. This will certify that no additional materials were added to this load, and that the material was delivered without incident.		
DRIVER: (SIGNATURE)		
FACILITY REPRESENTATIVE: (SIGNATURE)		
White - Sundance Canary - Sundance Acct #1 Pink - Transporter		
Reorder from: Vertigo Creative Services LLC • www.VertigoCreative.com • Form#SDI-004c		

LEASE NAME: Cross Timbers		DATE: 8-7-24
RIG NAME & NUMBER: with 3at		TIME: 6:11 AM/PM
TRANSPORTER COMPANY: Kevin Bonnet		VEHICLE NO: 52670
GENERATOR COMPANY MAN'S NAME: Trinity		PHONE:
CHARGE TO: Cross Timbers		PHONE:
TYPE OF MATERIAL		
<input type="checkbox"/> Tank Bottoms <input type="checkbox"/> Drilling Fluids <input type="checkbox"/> Rinsate <input type="checkbox"/> BS&W Content:		
<input type="checkbox"/> Solids <input checked="" type="checkbox"/> Contaminated Soil <input type="checkbox"/> Jet Out		
Description: OD		
VOLUME OF MATERIAL		
<input type="checkbox"/> BBLs. <input checked="" type="checkbox"/> YARD 20 <input type="checkbox"/>		
RRC or API # C-133#		

STICKERS, CODES, NUMBERS, ETC.

AS A CONDITION TO SUNDANCE SERVICES, INC.'S ACCEPTANCE OF THE MATERIALS SHIPPED WITH THIS JOB TICKET, OPERATOR/SHIPPER REPRESENTS AND WARRANTS THAT THE WASTE MATERIAL SHIPPED HEREWITH IS MATERIAL EXEMPT FROM THE RESOURCE, CONSERVATION AND RECOVERY ACT OF 1976, AS AMENDED FROM TIME TO TIME, 40 U.S.C. § 6901, et seq., THE NM HEALTH AND SAF. CODE § 361.001 et seq., AND REGULATIONS RELATED THERETO, BY VIRTUE OF THE EXEMPTION AFFORDED DRILLING FLUIDS, PRODUCED WATERS, AND OTHER WASTE ASSOCIATED WITH THE EXPLORATION, DEVELOPMENT OR PRODUCTION OF CRUDE OIL OR NATURAL GAS OR GEOTHERMAL ENERGY.

ALSO AS A CONDITION TO SUNDANCE SERVICES, INC.'S ACCEPTANCE OF THE MATERIALS SHIPPED WITH THIS JOB TICKET, TRANSPORTER REPRESENTS AND WARRANTS THAT ONLY THE MATERIAL DELIVERED BY OPERATOR/SHIPPER TO TRANSPORTER IS NOW DELIVERED BY TRANSPORTER TO SUNDANCE SERVICES, INC.'S FACILITY FOR DISPOSAL.

THIS WILL CERTIFY that the above Transporter loaded the material represented by this Transporter Statement at the above described location, and that it was tendered by the above described shipper. This will certify that no additional materials were added to this load, and that the material was delivered without incident.

DRIVER:

(SIGNATURE)

FACILITY REPRESENTATIVE:

(SIGNATURE)

White - Sundance

Canary - Sundance Acct #1

Pink - Transporter

Reorder from: Vertigo Creative Services LLC • www.VertigoCreative.com • Form#SDI-004c

LEASE NAME: <u>Timber</u>		DATE: <u>8-7-24</u>
RIG NAME & NUMBER: <u>Gold 6</u>		TIME: <u>11:37</u> AM/PM
TRANSPORTER COMPANY: <u>Timber</u>		VEHICLE NO: <u>704</u>
GENERATOR COMPANY MAN'S NAME: <u>Kum R.</u>		PHONE: _____
CHARGE TO: <u>Cross Timber</u>		
TYPE OF MATERIAL <input type="checkbox"/> Tank Bottoms <input type="checkbox"/> Drilling Fluids <input type="checkbox"/> Rinsate <input type="checkbox"/> BS&W Content: <input type="checkbox"/> Solids <input checked="" type="checkbox"/> Contaminated Soil <input type="checkbox"/> Jet Out Description: _____		
VOLUME OF MATERIAL <input type="checkbox"/> BBLS. _____ : <input checked="" type="checkbox"/> YARD <u>22</u> : <input type="checkbox"/> _____		
RRC or API # _____ C-133# <u>Nm</u>		
STICKERS, CODES, NUMBERS, ETC. AS A CONDITION TO SUNDANCE SERVICES, INC.'S ACCEPTANCE OF THE MATERIALS SHIPPED WITH THIS JOB TICKET, OPERATOR/SHIPPER REPRESENTS AND WARRANTS THAT THE WASTE MATERIAL SHIPPED HEREWITH IS MATERIAL EXEMPT FROM THE RESOURCE CONSERVATION AND RECOVERY ACT OF 1976, AS AMENDED FROM TIME TO TIME, 40 U.S.C. § 6901, et seq., THE NM HEALTH AND SAF. CODE § 361.001 et seq., AND REGULATIONS RELATED THERETO, BY VIRTUE OF THE EXEMPTION AFFORDED DRILLING FLUIDS, PRODUCED WATERS, AND OTHER WASTE ASSOCIATED WITH THE EXPLORATION, DEVELOPMENT OR PRODUCTION OF CRUDE OIL OR NATURAL GAS OR GEOTHERMAL ENERGY. ALSO AS A CONDITION TO SUNDANCE SERVICES, INC.'S ACCEPTANCE OF THE MATERIALS SHIPPED WITH THIS JOB TICKET, TRANSPORTER REPRESENTS AND WARRANTS THAT ONLY THE MATERIAL DELIVERED BY OPERATOR/SHIPPER TO TRANSPORTER IS NOW DELIVERED BY TRANSPORTER TO SUNDANCE SERVICES, INC.'S FACILITY FOR DISPOSAL.		
THIS WILL CERTIFY that the above Transporter loaded the material represented by this Transporter Statement at the above described location, and that it was tendered by the above described shipper. This will certify that no additional materials were added to this load, and that the material was delivered without incident.		
DRIVER: _____ (SIGNATURE) FACILITY REPRESENTATIVE: _____ (SIGNATURE)		
White - Sundance Canary - Sundance Acct #1 Pink - Transporter		
Reorder from: Vertigo Creative Services LLC • www.VertigoCreative.com • FormSDI-004c		

LEASE NAME: C-133# 10055 Timberis		DATE: 8-7-24
RIG NAME & NUMBER: 10055 Timberis		TIME: 3:30 AM/PM
TRANSPORTER COMPANY: Timely		VEHICLE NO: 704
GENERATOR COMPANY MAN'S NAME: Keith B.		PHONE:
PHONE:		
CHARGE TO: C-133# 10055 Timberis		
TYPE OF MATERIAL		
<input type="checkbox"/> Tank Bottoms <input type="checkbox"/> Drilling Fluids <input type="checkbox"/> Rinsate <input type="checkbox"/> BS&W Content:		
<input type="checkbox"/> Solids <input type="checkbox"/> Contaminated Soil <input type="checkbox"/> Jet Out		
Description: 20		
VOLUME OF MATERIAL		
<input type="checkbox"/> BBLs: <input type="checkbox"/> YARD: 20 <input type="checkbox"/>		
RRC or API # C-133# 10055		
STICKERS, CODES, NUMBERS, ETC.		
AS A CONDITION TO SUNDANCE SERVICES, INC.'S ACCEPTANCE OF THE MATERIALS SHIPPED WITH THIS JOB TICKET, OPERATOR/SHIPPER REPRESENTS AND WARRANTS THAT THE WASTE MATERIAL SHIPPED HEREWITH IS MATERIAL EXEMPT FROM THE RESOURCE, CONSERVATION AND RECOVERY ACT OF 1976, AS AMENDED FROM TIME TO TIME, 40 U.S.C. § 6901, et seq., THE NM HEALTH AND SAF. CODE § 351.001 et seq., AND REGULATIONS RELATED THERETO, BY VIRTUE OF THE EXEMPTION AFFORDED DRILLING FLUIDS, PRODUCED WATERS, AND OTHER WASTE ASSOCIATED WITH THE EXPLORATION, DEVELOPMENT OR PRODUCTION OF CRUDE OIL OR NATURAL GAS OR GEOTHERMAL ENERGY.		
ALSO AS A CONDITION TO SUNDANCE SERVICES, INC.'S ACCEPTANCE OF THE MATERIALS SHIPPED WITH THIS JOB TICKET, TRANSPORTER REPRESENTS AND WARRANTS THAT ONLY THE MATERIAL DELIVERED BY OPERATOR/SHIPPER TO TRANSPORTER IS NOW DELIVERED BY TRANSPORTER TO SUNDANCE SERVICES, INC.'S FACILITY FOR DISPOSAL.		
THIS WILL CERTIFY that the above Transporter loaded the material represented by this Transporter Statement at the above described location, and that it was tendered by the above described shipper. This will certify that no additional materials were added to this load, and that the material was delivered without incident.		
DRIVER: (SIGNATURE) [Signature]		
FACILITY REPRESENTATIVE: (SIGNATURE) [Signature]		
White - Sundance Canary - Sundance Acct #1 Pink - Transporter		
Reorder from: Vertigo Creative Services LLC • www.VertigoCreative.com • FormSDI-004c		

Received by OCD: 12/4/2024 3:42:18 PM

Page 1131 of 1229

RIG NAME & NUMBER:

TIME: 9:00 AM/PM

VEHICLE NO: 699

TRANSPORTER COMPANY:

PHONE:

GENERATOR COMPANY MAN'S NAME:

PHONE: 575 913 1150

CHARGE TO:

TYPE OF
MATERIAL☐ Tank Bottoms☐ Drilling Fluids☐ Rinsate☐ BS&W Content:☐ Solids☒ Contaminated Soil☐ Jet Out

Description:

VOLUME OF
MATERIAL☐ BBLS.☐ YARD

RRC or API #

C-133#

STICKERS, CODES, NUMBERS, ETC.

AS A CONDITION TO SUNDANCE SERVICES, INC.'S ACCEPTANCE OF THE MATERIALS SHIPPED WITH THIS JOB TICKET, OPERATOR/SHIPPER REPRESENTS AND WARRANTS THAT THE WASTE MATERIAL SHIPPED HERewith IS MATERIAL EXEMPT FROM THE RESOURCE, CONSERVATION AND RECOVERY ACT OF 1976, AS AMENDED FROM TIME TO TIME, 40 U.S.C. § 6901, et seq., THE NM HEALTH AND SAF. CODE § 361001 et seq., AND REGULATIONS RELATED THERETO, BY VIRTUE OF THE EXEMPTION AFFORDED DRILLING FLUIDS, PRODUCED WATERS, AND OTHER WASTE ASSOCIATED WITH THE EXPLORATION, DEVELOPMENT OR PRODUCTION OF CRUDE OIL OR NATURAL GAS OR GEOTHERMAL ENERGY.

ALSO AS A CONDITION TO SUNDANCE SERVICES, INC.'S ACCEPTANCE OF THE MATERIALS SHIPPED WITH THIS JOB TICKET, TRANSPORTER REPRESENTS AND WARRANTS THAT ONLY THE MATERIAL DELIVERED BY OPERATOR/SHIPPER TO TRANSPORTER IS NOW DELIVERED BY TRANSPORTER TO SUNDANCE SERVICES, INC.'S FACILITY FOR DISPOSAL.

THIS WILL CERTIFY that the above Transporter loaded the material represented by this Transporter Statement at the above described location, and that it was tendered by the above described shipper. This will certify that no additional materials were added to this load, and that the material was delivered without incident.

DRIVER:

(SIGNATURE)

FACILITY REPRESENTATIVE:

(SIGNATURE)

White - Sundance

Canary - Sundance Acct #1

Pink - Transporter

Reorder from: Vertigo Creative Services LLC • www.VertigoCreative.com • FormKSDI-004c

RIG NAME & NUMBER:

VEHICLE NO:

TRANSPORTER COMPANY:

PHONE:

GENERATOR COMPANY MAN'S NAME:

PHONE:

CHARGE TO:

TYPE OF
MATERIAL☐ Tank Bottoms☐ Drilling Fluids☐ Rinsate☐ BS&W Content:☐ Solids☒ Contaminated Soil☐ Jet Out

Description:

VOLUME OF
MATERIAL☐ BBLs. _____ :☒ YARD 22 :☐ _____

RRC or API #

C-133#

STICKERS, CODES, NUMBERS, ETC.

AS A CONDITION TO SUNDANCE SERVICES, INC.'S ACCEPTANCE OF THE MATERIALS SHIPPED WITH THIS JOB TICKET, OPERATOR/SHIPPER REPRESENTS AND WARRANTS THAT THE WASTE MATERIAL SHIPPED HEREWITH IS MATERIAL EXEMPT FROM THE RESOURCE, CONSERVATION AND RECOVERY ACT OF 1976, AS AMENDED FROM TIME TO TIME, 40 U.S.C. § 6901, et seq., THE NM HEALTH AND SAF. CODE § 361.001 et seq., AND REGULATIONS RELATED THERETO, BY VIRTUE OF THE EXEMPTION AFFORDED DRILLING FLUIDS, PRODUCED WATERS, AND OTHER WASTE ASSOCIATED WITH THE EXPLORATION, DEVELOPMENT OR PRODUCTION OF CRUDE OIL OR NATURAL GAS OR GEOTHERMAL ENERGY.

ALSO AS A CONDITION TO SUNDANCE SERVICES, INC.'S ACCEPTANCE OF THE MATERIALS SHIPPED WITH THIS JOB TICKET, TRANSPORTER REPRESENTS AND WARRANTS THAT ONLY THE MATERIAL DELIVERED BY OPERATOR/SHIPPER TO TRANSPORTER IS NOW DELIVERED BY TRANSPORTER TO SUNDANCE SERVICES, INC.'S FACILITY FOR DISPOSAL.

THIS WILL CERTIFY that the above Transporter loaded the material represented by this Transporter Statement at the above described location, and that it was tendered by the above described shipper. This will certify that no additional materials were added to this load, and that the material was delivered without incident.

DRIVER:

(SIGNATURE)

FACILITY REPRESENTATIVE:

(SIGNATURE)

White - Sundance

Canary - Sundance Acct #1

Pink - Transporter

Reorder from: Vertigo Creative Services LLC - www.VertigoCreative.com - Form504-004c

Received by OCD: 12/4/2024 3:42:18 PM

TIME: 11:35 AM/PM

Page 1133 of 1229

RIG NAME & NUMBER:

VEHICLE NO:

TRANSPORTER COMPANY:

PHONE:

GENERATOR COMPANY MAN'S NAME:

PHONE:

CHARGE TO:

TYPE OF
MATERIAL☐ Tank Bottoms☐ Drilling Fluids☐ Rinsate☐ BS&W Content:☐ Solids☒ Contaminated Soil☐ Jet Out

Description:

VOLUME OF
MATERIAL☐ BBLs. _____ :☒ YARD _____ :☐ _____ :

RRC or API #

C-133#

STICKERS, CODES, NUMBERS, ETC.

AS A CONDITION TO SUNDANCE SERVICES, INC.'S ACCEPTANCE OF THE MATERIALS SHIPPED WITH THIS JOB TICKET, OPERATOR/SHIPPER REPRESENTS AND WARRANTS THAT THE WASTE MATERIAL SHIPPED HERewith IS MATERIAL EXEMPT FROM THE RESOURCE, CONSERVATION AND RECOVERY ACT OF 1976, AS AMENDED FROM TIME TO TIME, 40 U.S.C. § 6901, et seq., THE RM HEALTH AND SAF. CODE § 361.001 et seq., AND REGULATIONS RELATED THERETO, BY VIRTUE OF THE EXEMPTION AFFORDED DRILLING FLUIDS, PRODUCED WATERS, AND OTHER WASTE ASSOCIATED WITH THE EXPLORATION, DEVELOPMENT OR PRODUCTION OF CRUDE OIL OR NATURAL GAS OR GEOTHERMAL ENERGY.

ALSO AS A CONDITION TO SUNDANCE SERVICES, INC.'S ACCEPTANCE OF THE MATERIALS SHIPPED WITH THIS JOB TICKET, TRANSPORTER REPRESENTS AND WARRANTS THAT ONLY THE MATERIAL DELIVERED BY OPERATOR/SHIPPER TO TRANSPORTER IS NOW DELIVERED BY TRANSPORTER TO SUNDANCE SERVICES, INC.'S FACILITY FOR DISPOSAL.

THIS WILL CERTIFY that the above Transporter loaded the material represented by this Transporter Statement at the above described location, and that it was tendered by the above described shipper. This will certify that no additional materials were added to this load, and that the material was delivered without incident.

DRIVER:

(SIGNATURE)

FACILITY REPRESENTATIVE:

(SIGNATURE)

White - Sundance

Canary - Sundance Acct #1

Pink - Transporter

Reorder from: Vertigo Creative Services LLC • www.VertigoCreative.com • Form#SCS-004c

RIG NAME & NUMBER:

VEHICLE NO:

TRANSPORTER COMPANY:

PHONE:

GENERATOR COMPANY MAN'S NAME:

PHONE:

CHARGE TO:

TYPE OF
MATERIAL☐ Tank Bottoms☐ Drilling Fluids☐ Rinsate☐ BS&W Content:☐ Solids☒ Contaminated Soil☐ Jet Out

Description:

VOLUME OF
MATERIAL☐ BBLS.☐ YARD☐

RRC or API #

C-133#

STICKERS, CODES, NUMBERS, ETC.

AS A CONDITION TO SUNDANCE SERVICES, INC.'S ACCEPTANCE OF THE MATERIALS SHIPPED WITH THIS JOB TICKET, OPERATOR/SHIPPER REPRESENTS AND WARRANTS THAT THE WASTE MATERIAL SHIPPED HEREWITH IS MATERIAL EXEMPT FROM THE RESOURCE, CONSERVATION AND RECOVERY ACT OF 1976, AS AMENDED FROM TIME TO TIME, 40 U.S.C. § 6901, et seq., THE NM HEALTH AND SAF. CODE § 361.001 et seq., AND REGULATIONS RELATED THERETO, BY VIRTUE OF THE EXEMPTION AFFORDED DRILLING FLUIDS, PRODUCED WATERS, AND OTHER WASTE ASSOCIATED WITH THE EXPLORATION, DEVELOPMENT OR PRODUCTION OF CRUDE OIL OR NATURAL GAS OR GEOTHERMAL ENERGY.

ALSO AS A CONDITION TO SUNDANCE SERVICES, INC.'S ACCEPTANCE OF THE MATERIALS SHIPPED WITH THIS JOB TICKET, TRANSPORTER REPRESENTS AND WARRANTS THAT ONLY THE MATERIAL DELIVERED BY OPERATOR/SHIPPER TO TRANSPORTER IS NOW DELIVERED BY TRANSPORTER TO SUNDANCE SERVICES, INC.'S FACILITY FOR DISPOSAL.

THIS WILL CERTIFY that the above Transporter loaded the material represented by this Transporter Statement at the above described location, and that it was tendered by the above described shipper. This will certify that no additional materials were added to this load, and that the material was delivered without incident.

DRIVER:

(SIGNATURE)

FACILITY REPRESENTATIVE:

(SIGNATURE)

White - Sundance

Canary - Sundance Acct #1

Pink - Transporter

Received by OCD: 12/4/2024 3:42:18 PM

TIME: 3:42 AM/PM

Page 1135 of 1229

RIG NAME & NUMBER:

VEHICLE NO:

TRANSPORTER COMPANY:

PHONE:

GENERATOR COMPANY MAN'S NAME:

PHONE:

CHARGE TO:

TYPE OF
MATERIAL☐ Tank Bottoms☐ Drilling Fluids☐ Rinsate☐ BS&W Content:☐ Solids☐ Contaminated Soil☐ Jet Out

Description:

VOLUME OF
MATERIAL☐ BBLs.☐ YARD☐

RRC or API #

C-133#

STICKERS, CODES, NUMBERS, ETC.

AS A CONDITION TO SUNDANCE SERVICES, INC.'S ACCEPTANCE OF THE MATERIALS SHIPPED WITH THIS JOB TICKET, OPERATOR/SHIPPER REPRESENTS AND WARRANTS THAT THE WASTE MATERIAL SHIPPED HEREWITH IS MATERIAL EXEMPT FROM THE RESOURCE, CONSERVATION AND RECOVERY ACT OF 1976, AS AMENDED FROM TIME TO TIME, 40 U.S.C. § 6901, et seq., THE NM HEALTH AND SAF. CODE § 361.000 et seq., AND REGULATIONS RELATED THERETO, BY VIRTUE OF THE EXEMPTION AFFORDED DRILLING FLUIDS, PRODUCED WATERS, AND OTHER WASTE ASSOCIATED WITH THE EXPLORATION, DEVELOPMENT OR PRODUCTION OF CRUDE OIL OR NATURAL GAS OR GEOTHERMAL ENERGY.

ALSO AS A CONDITION TO SUNDANCE SERVICES, INC.'S ACCEPTANCE OF THE MATERIALS SHIPPED WITH THIS JOB TICKET, TRANSPORTER REPRESENTS AND WARRANTS THAT ONLY THE MATERIAL DELIVERED BY OPERATOR/SHIPPER TO TRANSPORTER IS NOW DELIVERED BY TRANSPORTER TO SUNDANCE SERVICES, INC.'S FACILITY FOR DISPOSAL.

THIS WILL CERTIFY that the above Transporter loaded the material represented by this Transporter Statement at the above described location, and that it was tendered by the above described shipper. This will certify that no additional materials were added to this load, and that the material was delivered without incident.

DRIVER:

(SIGNATURE)

FACILITY REPRESENTATIVE:

(SIGNATURE)

White - Sundance

Canary - Sundance Acct #1

Pink - Transporter

Reorder from: Vertigo Creative Services LLC • www.VertigoCreative.com • Form#SDI-004c

RIG NAME & NUMBER:

VEHICLE NO:

TRANSPORTER COMPANY:

PHONE:

GENERATOR COMPANY MAN'S NAME:

PHONE:

CHARGE TO:

TYPE OF
MATERIAL☐ Tank Bottoms☐ Drilling Fluids☐ Rinsate☐ BS&W Content:☐ Solids☒ Contaminated Soil☐ Jet Out

Description:

VOLUME OF
MATERIAL☐ BBLs:☒ YARD☐

RRC or API #

C-133#

STICKERS, CODES, NUMBERS, ETC.

AS A CONDITION TO SUNDANCE SERVICES, INC.'S ACCEPTANCE OF THE MATERIALS SHIPPED WITH THIS JOB TICKET, OPERATOR/SHIPPER REPRESENTS AND WARRANTS THAT THE WASTE MATERIAL SHIPPED HEREWITH IS MATERIAL EXEMPT FROM THE RESOURCE, CONSERVATION AND RECOVERY ACT OF 1976, AS AMENDED FROM TIME TO TIME, 40 U.S.C. § 6901, et seq., THE NW HEALTH AND SAF. CODE § 361.001 et seq., AND REGULATIONS RELATED THERETO, BY VIRTUE OF THE EXEMPTION AFFORDED DRILLING FLUIDS, PRODUCED WATERS, AND OTHER WASTE ASSOCIATED WITH THE EXPLORATION, DEVELOPMENT OR PRODUCTION OF CRUDE OIL OR NATURAL GAS OR GEOTHERMAL ENERGY.

ALSO AS A CONDITION TO SUNDANCE SERVICES, INC.'S ACCEPTANCE OF THE MATERIALS SHIPPED WITH THIS JOB TICKET, TRANSPORTER REPRESENTS AND WARRANTS THAT ONLY THE MATERIAL DELIVERED BY OPERATOR/SHIPPER TO TRANSPORTER IS NOW DELIVERED BY TRANSPORTER TO SUNDANCE SERVICES, INC.'S FACILITY FOR DISPOSAL.

THIS WILL CERTIFY that the above Transporter loaded the material represented by this Transporter Statement at the above described location, and that it was tendered by the above described shipper. This will certify that no additional materials were added to this load, and that the material was delivered without incident.

DRIVER:

(SIGNATURE)

FACILITY REPRESENTATIVE:

(SIGNATURE)

White - Sundance

Canary - Sundance Acct #1

Pink - Transporter

Reorder from: Vertigo Creative Services LLC • www.VertigoCreative.com • FormSDI-004c

RIG NAME & NUMBER:		VEHICLE NO:	
TRANSPORTER COMPANY: Trinity		PHONE:	
GENERATOR COMPANY MAN'S NAME: Kevin Smith		PHONE:	
CHARGE TO: (Loss Transfer)			
TYPE OF MATERIAL	<input type="checkbox"/> Tank Bottoms	<input type="checkbox"/> Drilling Fluids	<input type="checkbox"/> Rinsate
	<input type="checkbox"/> Solids	<input type="checkbox"/> Contaminated Soil	<input type="checkbox"/> Jet Out
Description: _____			
VOLUME OF MATERIAL	<input type="checkbox"/> BBLS. _____	<input type="checkbox"/> YARD _____	<input type="checkbox"/> _____
	RRC or API # C-133# 24		

STICKERS, CODES, NUMBERS, ETC.

AS A CONDITION TO SUNDANCE SERVICES, INC.'S ACCEPTANCE OF THE MATERIALS SHIPPED WITH THIS JOB TICKET, OPERATOR/SHIPPER REPRESENTS AND WARRANTS THAT THE WASTE MATERIAL SHIPPED HEREWITH IS MATERIAL EXEMPT FROM THE RESOURCE, CONSERVATION AND RECOVERY ACT OF 1976, AS AMENDED FROM TIME TO TIME, 40 U.S.C. § 6901, et seq., THE NM HEALTH AND SAF. CODE § 361.001 et seq., AND REGULATIONS RELATED THERETO, BY VIRTUE OF THE EXEMPTION AFFORDED DRILLING FLUIDS, PRODUCED WATERS, AND OTHER WASTE ASSOCIATED WITH THE EXPLORATION, DEVELOPMENT OR PRODUCTION OF CRUDE OIL OR NATURAL GAS OR GEOTHERMAL ENERGY.

ALSO AS A CONDITION TO SUNDANCE SERVICES, INC.'S ACCEPTANCE OF THE MATERIALS SHIPPED WITH THIS JOB TICKET, TRANSPORTER REPRESENTS AND WARRANTS THAT ONLY THE MATERIAL DELIVERED BY OPERATOR/SHIPPER TO TRANSPORTER IS NOW DELIVERED BY TRANSPORTER TO SUNDANCE SERVICES, INC.'S FACILITY FOR DISPOSAL.

THIS WILL CERTIFY that the above Transporter loaded the material represented by this Transporter Statement at the above described location, and that it was tendered by the above described shipper. This will certify that no additional materials were added to this load, and that the material was delivered without incident.

DRIVER: _____
 (SIGNATURE)
 FACILITY REPRESENTATIVE: _____
 (SIGNATURE)

White - Sundance Canary - Sundance Acct #1 Pink - Transporter

Reorder from: Vertigo Creative Services LLC - www.VertigoCreative.com - Form#504-004c

LEASE NAME:

VEHICLE NO:

RIG NAME & NUMBER:

PHONE:

TRANSPORTER COMPANY:

PHONE:

GENERATOR COMPANY MAN'S NAME:

CHARGE TO:

TYPE OF MATERIAL

☐ Tank Bottoms☐ Drilling Fluids☐ Rinsate☐ BS&W Content:☐ Solids☐ Contaminated Soil☐ Jet Out

Description:

VOLUME OF MATERIAL

☐ BBLs:☐ YARD: 20☐

RRC or API #

C-133# NM

STICKERS, CODES, NUMBERS, ETC.

AS A CONDITION TO SUNDANCE SERVICES, INC.'S ACCEPTANCE OF THE MATERIALS SHIPPED WITH THIS JOB TICKET, OPERATOR/SHIPPER REPRESENTS AND WARRANTS THAT THE WASTE MATERIAL SHIPPED HERewith IS MATERIAL EXEMPT FROM THE RESOURCE, CONSERVATION AND RECOVERY ACT OF 1976, AS AMENDED FROM TIME TO TIME, 40 U.S.C. 5 6901, et seq., THE NM HEALTH AND SAF. CODE 5 361.001 et seq., AND REGULATIONS RELATED THERETO, BY VIRTUE OF THE EXEMPTION AFFORDED DRILLING FLUIDS, PRODUCED WATERS, AND OTHER WASTE ASSOCIATED WITH THE EXPLORATION, DEVELOPMENT OR PRODUCTION OF CRUDE OIL OR NATURAL GAS OR GEOTHERMAL ENERGY.

ALSO AS A CONDITION TO SUNDANCE SERVICES, INC.'S ACCEPTANCE OF THE MATERIALS SHIPPED WITH THIS JOB TICKET, TRANSPORTER REPRESENTS AND WARRANTS THAT ONLY THE MATERIAL DELIVERED BY OPERATOR/SHIPPER TO TRANSPORTER IS NOW DELIVERED BY TRANSPORTER TO SUNDANCE SERVICES, INC.'S FACILITY FOR DISPOSAL.

THIS WILL CERTIFY that the above Transporter loaded the material represented by this Transporter Statement at the above described location, and that it was tendered by the above described shipper. This will certify that no additional materials were added to this load, and that the material was delivered without incident.

DRIVER:

(SIGNATURE)

FACILITY REPRESENTATIVE:

(SIGNATURE)

White - Sundance

Canary - Sundance Acct #1

Pink - Transporter

Reorder from: Vertigo Creative Services LLC • www.VertigoCreative.com • Form#3501-004c

LEASE NAME:		DATE:	AM/PM
RIG NAME & NUMBER:		VEHICLE NO:	
TRANSPORTER COMPANY:		PHONE:	
GENERATOR COMPANY MAN'S NAME:		PHONE:	

CHARGE TO:

TYPE OF MATERIAL ☐ Tank Bottoms ☐ Drilling Fluids ☐ Rinsate ☐ BS&W Content:
☐ Solids ☐ Contaminated Soil ☐ Jet Out _____

Description: _____

VOLUME OF MATERIAL

☐ BBLs. _____ : ☐ YARD _____ : ☐ _____

RRC or API #

C-133#

STICKERS, CODES, NUMBERS, ETC.

AS A CONDITION TO SUNDANCE SERVICES, INC.'S ACCEPTANCE OF THE MATERIALS SHIPPED WITH THIS JOB TICKET, OPERATOR/SHIPPER REPRESENTS AND WARRANTS THAT THE WASTE MATERIAL SHIPPED HERewith IS MATERIAL EXEMPT FROM THE RESOURCE, CONSERVATION AND RECOVERY ACT OF 1976, AS AMENDED FROM TIME TO TIME, 40 U.S.C. § 8901, et seq., THE NM HEALTH AND SAF. CODE § 381.001 et seq., AND REGULATIONS RELATED THERETO, BY VIRTUE OF THE EXEMPTION AFFORDED DRILLING FLUIDS, PRODUCED WATERS, AND OTHER WASTE ASSOCIATED WITH THE EXPLORATION, DEVELOPMENT OR PRODUCTION OF CRUDE OIL OR NATURAL GAS OR GEOTHERMAL ENERGY.

ALSO AS A CONDITION TO SUNDANCE SERVICES, INC.'S ACCEPTANCE OF THE MATERIALS SHIPPED WITH THIS JOB TICKET, TRANSPORTER REPRESENTS AND WARRANTS THAT ONLY THE MATERIAL DELIVERED BY OPERATOR/SHIPPER TO TRANSPORTER IS NOW DELIVERED BY TRANSPORTER TO SUNDANCE SERVICES, INC.'S FACILITY FOR DISPOSAL.

THIS WILL CERTIFY that the above Transporter loaded the material represented by this Transporter Statement at the above described location, and that it was tendered by the above described shipper. This will certify that no additional materials were added to this load, and that the material was delivered without incident.

DRIVER: _____

(SIGNATURE)

FACILITY REPRESENTATIVE: _____

(SIGNATURE)

White - Sundance

Canary - Sundance Acct #1

Pink - Transporter

Reorder from: Vertigo Creative Services LLC • www.VertigoCreative.com • Form 501-004c

LEASE NAME:		DATE: 12/24		
RIG NAME & NUMBER:		TIME: 7:23 AM/PM		
TRANSPORTER COMPANY:		VEHICLE NO:		
GENERATOR COMPANY MAN'S NAME:		PHONE:		
CHARGE TO:				
TYPE OF MATERIAL	<input type="checkbox"/> Tank Bottoms	<input type="checkbox"/> Drilling Fluids	<input type="checkbox"/> Rinsate	<input type="checkbox"/> BS&W Content:
	<input type="checkbox"/> Solids	<input type="checkbox"/> Contaminated Soil	<input type="checkbox"/> Jet Out	
Description:				
VOLUME OF MATERIAL	<input type="checkbox"/> BBLS. _____	<input type="checkbox"/> YARD _____	<input type="checkbox"/> _____	
	RRC or API # C-133#			
STICKERS, CODES, NUMBERS, ETC.		AS A CONDITION TO SUNDANCE SERVICES, INC.'S ACCEPTANCE OF THE MATERIALS SHIPPED WITH THIS JOB TICKET, OPERATOR/SHIPPER REPRESENTS AND WARRANTS THAT THE WASTE MATERIAL SHIPPED HEREWITH IS MATERIAL EXEMPT FROM THE RESOURCE, CONSERVATION AND RECOVERY ACT OF 1976, AS AMENDED FROM TIME TO TIME, 40 U.S.C. § 6901, et seq., THE NM HEALTH AND SAF. CODE § 361.001 et seq., AND REGULATIONS RELATED THERETO, BY VIRTUE OF THE EXEMPTION AFFORDED DRILLING FLUIDS, PRODUCED WATERS, AND OTHER WASTE ASSOCIATED WITH THE EXPLORATION, DEVELOPMENT OR PRODUCTION OF CRUDE OIL OR NATURAL GAS OR GEOTHERMAL ENERGY.		
		ALSO AS A CONDITION TO SUNDANCE SERVICES, INC.'S ACCEPTANCE OF THE MATERIALS SHIPPED WITH THIS JOB TICKET, TRANSPORTER REPRESENTS AND WARRANTS THAT ONLY THE MATERIAL DELIVERED BY OPERATOR/SHIPPER TO TRANSPORTER IS NOW DELIVERED BY TRANSPORTER TO SUNDANCE SERVICES, INC.'S FACILITY FOR DISPOSAL.		
THIS WILL CERTIFY that the above Transporter loaded the material represented by this Transporter Statement at the above described location, and that it was tendered by the above described shipper. This will certify that no additional materials were added to this load, and that the material was delivered without incident.				
DRIVER: <u>D. Edo Olvera</u>				
FACILITY REPRESENTATIVE: _____				
White - Sundance Canary - Sundance Acct #1 Pink - Transporter				
Reorder from: Vertigo Creative Services LLC • www.VertigoCreative.com • FormISDI-004c				

RIG NAME & NUMBER:

VEHICLE NO:

TRANSPORTER COMPANY:

PHONE:

GENERATOR COMPANY MAN'S NAME:

PHONE:

CHARGE TO:

TYPE OF MATERIAL

☐ Tank Bottoms☐ Drilling Fluids☐ Rinsate☐ BS&W Content:☐ Solids☐ Contaminated Soil☐ Jet Out

Description:

VOLUME OF MATERIAL

☐ BBLS.:☐ YARD:☐:

RRC or API #

C-133#

STICKERS, CODES, NUMBERS, ETC.

AS A CONDITION TO SUNDANCE SERVICES, INC.'S ACCEPTANCE OF THE MATERIALS SHIPPED WITH THIS JOB TICKET, OPERATOR/SHIPPER REPRESENTS AND WARRANTS THAT THE WASTE MATERIAL SHIPPED HEREWITH IS MATERIAL EXEMPT FROM THE RESOURCE, CONSERVATION AND RECOVERY ACT OF 1976, AS AMENDED FROM TIME TO TIME, 40 U.S.C. § 6901, et seq., THE NM HEALTH AND SAF. CODE § 381.001 et seq., AND REGULATIONS RELATED THERETO, BY VIRTUE OF THE EXEMPTION AFFORDED DRILLING FLUIDS, PRODUCED WATERS, AND OTHER WASTE ASSOCIATED WITH THE EXPLORATION, DEVELOPMENT OR PRODUCTION OF CRUDE OIL OR NATURAL GAS OR GEOTHERMAL ENERGY.

ALSO AS A CONDITION TO SUNDANCE SERVICES, INC.'S ACCEPTANCE OF THE MATERIALS SHIPPED WITH THIS JOB TICKET, TRANSPORTER REPRESENTS AND WARRANTS THAT ONLY THE MATERIAL DELIVERED BY OPERATOR/SHIPPER TO TRANSPORTER IS NOW DELIVERED BY TRANSPORTER TO SUNDANCE SERVICES, INC.'S FACILITY FOR DISPOSAL.

THIS WILL CERTIFY that the above Transporter loaded the material represented by this Transporter Statement at the above described location, and that it was tendered by the above described shipper. This will certify that no additional materials were added to this load, and that the material was delivered without incident.

DRIVER:

(SIGNATURE)

FACILITY REPRESENTATIVE:

(SIGNATURE)

White - Sundance

Canary - Sundance Acct #1

Pink - Transporter

Reorder from: Vertigo Creative Services LLC • www.VertigoCreative.com • Form#SDI-004c

LEASE OPERATOR/SHIPPER/COMPANY:		DATE:	
LEASE NAME:		TIME: AM/PM	
RIG NAME & NUMBER:		VEHICLE NO:	
TRANSPORTER COMPANY:		PHONE:	
GENERATOR COMPANY MAN'S NAME:		PHONE:	
CHARGE TO:			
TYPE OF MATERIAL	<input type="checkbox"/> Tank Bottoms	<input type="checkbox"/> Drilling Fluids	<input type="checkbox"/> Rinsate
	<input type="checkbox"/> Solids	<input type="checkbox"/> Contaminated Soil	<input type="checkbox"/> Jet Out
Description:			
VOLUME OF MATERIAL	<input type="checkbox"/> BBLs	<input type="checkbox"/> YARD	<input type="checkbox"/>
RRC or API #		C-133# NM	
STICKERS, CODES, NUMBERS, ETC.		AS A CONDITION TO SUNDANCE SERVICES, INC.'S ACCEPTANCE OF THE MATERIALS SHIPPED WITH THIS JOB TICKET, OPERATOR/SHIPPER REPRESENTS AND WARRANTS THAT THE WASTE MATERIAL SHIPPED HEREWITH IS MATERIAL EXEMPT FROM THE RESOURCE, CONSERVATION AND RECOVERY ACT OF 1976, AS AMENDED FROM TIME TO TIME, 40 U.S.C. § 6901, et seq., THE NM HEALTH AND SAF. CODE § 361.001 et seq., AND REGULATIONS RELATED THERETO, BY VIRTUE OF THE EXEMPTION AFFORDED DRILLING FLUIDS, PRODUCED WATERS, AND OTHER WASTE ASSOCIATED WITH THE EXPLORATION, DEVELOPMENT OR PRODUCTION OF CRUDE OIL OR NATURAL GAS OR GEOTHERMAL ENERGY.	
		ALSO AS A CONDITION TO SUNDANCE SERVICES, INC.'S ACCEPTANCE OF THE MATERIALS SHIPPED WITH THIS JOB TICKET, TRANSPORTER REPRESENTS AND WARRANTS THAT ONLY THE MATERIAL DELIVERED BY OPERATOR/SHIPPER TO TRANSPORTER IS NOW DELIVERED BY TRANSPORTER TO SUNDANCE SERVICES, INC.'S FACILITY FOR DISPOSAL.	
THIS WILL CERTIFY that the above Transporter loaded the material represented by this Transporter Statement at the above described location, and that it was tendered by the above described shipper. This will certify that no additional materials were added to this load, and that the material was delivered without incident.			
DRIVER:			
(SIGNATURE)			
FACILITY REPRESENTATIVE:			
(SIGNATURE)			
White - Sundance		Canary - Sundance Acct #1	
		Pink - Transporter	
Reorder from: Vertigo Creative Services LLC • www.VertigoCreative.com • Form#501-884c			

LEASE OPERATOR/SHIPPER/COMPANY:		DATE:									
LEASE NAME:		TIME: AM/PM									
RIG NAME & NUMBER:		VEHICLE NO:									
TRANSPORTER COMPANY:		PHONE:									
GENERATOR COMPANY MAN'S NAME:		PHONE:									
CHARGE TO:											
<table><tr><td rowspan="2">TYPE OF MATERIAL</td><td><input type="checkbox"/> Tank Bottoms</td><td><input type="checkbox"/> Drilling Fluids</td><td><input type="checkbox"/> Rinsate</td><td><input type="checkbox"/> BS&W Content:</td></tr><tr><td><input type="checkbox"/> Solids</td><td><input type="checkbox"/> Contaminated Soil</td><td><input type="checkbox"/> Jet Out</td><td></td></tr></table>			TYPE OF MATERIAL	<input type="checkbox"/> Tank Bottoms	<input type="checkbox"/> Drilling Fluids	<input type="checkbox"/> Rinsate	<input type="checkbox"/> BS&W Content:	<input type="checkbox"/> Solids	<input type="checkbox"/> Contaminated Soil	<input type="checkbox"/> Jet Out	
TYPE OF MATERIAL	<input type="checkbox"/> Tank Bottoms	<input type="checkbox"/> Drilling Fluids		<input type="checkbox"/> Rinsate	<input type="checkbox"/> BS&W Content:						
	<input type="checkbox"/> Solids	<input type="checkbox"/> Contaminated Soil	<input type="checkbox"/> Jet Out								
Description:											
VOLUME OF MATERIAL											
<input type="checkbox"/> BBLS. : <input type="checkbox"/> YARD : <input type="checkbox"/>											
RRC or API # C-133#											

STICKERS, CODES, NUMBERS, ETC.

AS A CONDITION TO SUNDANCE SERVICES, INC.'S ACCEPTANCE OF THE MATERIALS SHIPPED WITH THIS JOB TICKET, OPERATOR/SHIPPER REPRESENTS AND WARRANTS THAT THE WASTE MATERIAL SHIPPED HERewith IS MATERIAL EXEMPT FROM THE RESOURCE, CONSERVATION AND RECOVERY ACT OF 1976, AS AMENDED FROM TIME TO TIME, 40 U.S.C. § 6901 et seq., THE NM HEALTH AND SAF. CODE § 361.001 et seq., AND REGULATIONS RELATED THERETO, BY VIRTUE OF THE EXEMPTION AFFORDED DRILLING FLUIDS, PRODUCED WATERS, AND OTHER WASTE ASSOCIATED WITH THE EXPLORATION, DEVELOPMENT OR PRODUCTION OF CRUDE OIL OR NATURAL GAS OR GEOTHERMAL ENERGY.

ALSO AS A CONDITION TO SUNDANCE SERVICES, INC.'S ACCEPTANCE OF THE MATERIALS SHIPPED WITH THIS JOB TICKET, TRANSPORTER REPRESENTS AND WARRANTS THAT ONLY THE MATERIAL DELIVERED BY OPERATOR/SHIPPER TO TRANSPORTER IS NOW DELIVERED BY TRANSPORTER TO SUNDANCE SERVICES, INC.'S FACILITY FOR DISPOSAL.

THIS WILL CERTIFY that the above Transporter loaded the material represented by this Transporter Statement at the above described location, and that it was tendered by the above described shipper. This will certify that no additional materials were added to this load, and that the material was delivered without incident.

DRIVER:

(SIGNATURE)

FACILITY REPRESENTATIVE:

(SIGNATURE)

White - Sundance

Canary - Sundance Acct #1

Pink - Transporter

Reorder from: Verbig Creative Services LLC • www.VerbigCreative.com • Form#SDI-004c

LEASE NAME: _____ DATE: 12/02/24
RIG NAME & NUMBER: _____ TIME: 12:02 AM/PM
TRANSPORTER COMPANY: _____ VEHICLE NO: 712
GENERATOR COMPANY MAN'S NAME: _____ PHONE: _____
PHONE: 1234567

CHARGE TO:

TYPE OF MATERIAL [] Tank Bottoms [] Drilling Fluids [] Rinsate [] BS&W Content:
[] Solids [] Contaminated Soil [] Jet Out _____

Description: _____

VOLUME OF MATERIAL

[] BBLs _____ : [] YARD _____ : [] _____

RRC or API #

C-133#

STICKERS, CODES, NUMBERS, ETC.

AS A CONDITION TO SUNDANCE SERVICES, INC.'S ACCEPTANCE OF THE MATERIALS SHIPPED WITH THIS JOB TICKET, OPERATOR/SHIPPER REPRESENTS AND WARRANTS THAT THE WASTE MATERIAL SHIPPED HEREWITH IS MATERIAL EXEMPT FROM THE RESOURCE, CONSERVATION AND RECOVERY ACT OF 1976, AS AMENDED FROM TIME TO TIME, 40 U.S.C. § 6901, et seq., THE NM HEALTH AND SAF. CODE § 361.001 et seq., AND REGULATIONS RELATED THERETO, BY VIRTUE OF THE EXEMPTION AFFORDED DRILLING FLUIDS, PRODUCED WATERS, AND OTHER WASTE ASSOCIATED WITH THE EXPLORATION, DEVELOPMENT OR PRODUCTION OF CRUDE OIL OR NATURAL GAS OR GEOTHERMAL ENERGY.

ALSO AS A CONDITION TO SUNDANCE SERVICES, INC.'S ACCEPTANCE OF THE MATERIALS SHIPPED WITH THIS JOB TICKET, TRANSPORTER REPRESENTS AND WARRANTS THAT ONLY THE MATERIAL DELIVERED BY OPERATOR/SHIPPER TO TRANSPORTER IS NOW DELIVERED BY TRANSPORTER TO SUNDANCE SERVICES, INC.'S FACILITY FOR DISPOSAL.

THIS WILL CERTIFY that the above Transporter loaded the material represented by this Transporter Statement at the above described location, and that it was tendered by the above described shipper. This will certify that no additional materials were added to this load, and that the material was delivered without incident.

DRIVER: _____

(SIGNATURE)

FACILITY REPRESENTATIVE: _____

(SIGNATURE)

White - Sundance

Canary - Sundance Acct #1

Pink - Transporter

Reorder from: Vertigo Creative Services LLC • www.VertigoCreative.com • Form SDI-004c

LEASE OPERATOR/SHIPPER COMPANY:		DATE:
LEASE NAME:		TIME: AM/PM
RIG NAME & NUMBER:		VEHICLE NO:
TRANSPORTER COMPANY:		PHONE:
GENERATOR COMPANY MAN'S NAME:		PHONE:
CHARGE TO:		
TYPE OF MATERIAL	<input type="checkbox"/> Tank Bottoms	<input type="checkbox"/> Drilling Fluids
	<input type="checkbox"/> Solids	<input type="checkbox"/> Contaminated Soil
		<input type="checkbox"/> Rinsate
		<input type="checkbox"/> Jet Out
		<input type="checkbox"/> BS&W Content:
Description:		
VOLUME OF MATERIAL	<input type="checkbox"/> BBLs	<input type="checkbox"/> YARD
RRC or API #	C-133#	
STICKERS, CODES, NUMBERS, ETC.		
<p>AS A CONDITION TO SUNDANCE SERVICES, INC.'S ACCEPTANCE OF THE MATERIALS SHIPPED WITH THIS JOB TICKET, OPERATOR/SHIPPER REPRESENTS AND WARRANTS THAT THE WASTE MATERIAL SHIPPED HEREWITH IS MATERIAL EXEMPT FROM THE RESOURCE, CONSERVATION AND RECOVERY ACT OF 1976, AS AMENDED FROM TIME TO TIME, 40 U.S.C. § 8901, et seq., THE NM HEALTH AND SAF. CODE § 361.001 et seq., AND REGULATIONS RELATED THERETO, BY VIRTUE OF THE EXEMPTION AFFORDED DRILLING FLUIDS, PRODUCED WATERS, AND OTHER WASTE ASSOCIATED WITH THE EXPLORATION, DEVELOPMENT OR PRODUCTION OF CRUDE OIL OR NATURAL GAS OR GEOTHERMAL ENERGY.</p> <p>ALSO AS A CONDITION TO SUNDANCE SERVICES, INC.'S ACCEPTANCE OF THE MATERIALS SHIPPED WITH THIS JOB TICKET, TRANSPORTER REPRESENTS AND WARRANTS THAT ONLY THE MATERIAL DELIVERED BY OPERATOR/SHIPPER TO TRANSPORTER IS NOW DELIVERED BY TRANSPORTER TO SUNDANCE SERVICES, INC.'S FACILITY FOR DISPOSAL.</p>		
THIS WILL CERTIFY that the above Transporter loaded the material represented by this Transporter Statement at the above described location, and that it was tendered by the above described shipper. This will certify that no additional materials were added to this load, and that the material was delivered without incident.		
DRIVER: _____		
FACILITY REPRESENTATIVE: _____		
White - Sundance	Canary - Sundance Acct #1	Pink - Transporter
Reorder from: Vertigo Creative Services LLC • www.VertigoCreative.com • Form#SDI-004L		

LEASE OPERATOR/SHIPPER/COMPANY:		DATE:
RIG NAME & NUMBER:		TIME: 3:36 AM/PM
TRANSPORTER COMPANY:		VEHICLE NO:
GENERATOR COMPANY MAN'S NAME:		PHONE:

CHARGE TO:

TYPE OF MATERIAL	<input type="checkbox"/> Tank Bottoms	<input type="checkbox"/> Drilling Fluids	<input type="checkbox"/> Rinsate	<input type="checkbox"/> BS&W Content:
	<input type="checkbox"/> Solids	<input type="checkbox"/> Contaminated Soil	<input type="checkbox"/> Jet Out	
Description:				

VOLUME OF MATERIAL	<input type="checkbox"/> BBLs:	<input type="checkbox"/> YARD:	<input type="checkbox"/>
--------------------	--------------------------------	--------------------------------	--------------------------

RRC or API #	C-133#
--------------	--------

STICKERS, CODES, NUMBERS, ETC.	<p>AS A CONDITION TO SUNDANCE SERVICES, INC.'S ACCEPTANCE OF THE MATERIALS SHIPPED WITH THIS JOB TICKET, OPERATOR/SHIPPER REPRESENTS AND WARRANTS THAT THE WASTE MATERIAL SHIPPED HEREWITH IS MATERIAL EXEMPT FROM THE RESOURCE, CONSERVATION AND RECOVERY ACT OF 1976, AS AMENDED FROM TIME TO TIME, 40 U.S.C. § 6901, et seq., THE NM HEALTH AND SAF. CODE § 361.001 et seq., AND REGULATIONS RELATED THERETO, BY VIRTUE OF THE EXEMPTION AFFORDED DRILLING FLUIDS, PRODUCED WATERS, AND OTHER WASTE ASSOCIATED WITH THE EXPLORATION, DEVELOPMENT OR PRODUCTION OF CRUDE OIL OR NATURAL GAS OR GEOTHERMAL ENERGY.</p> <p>ALSO AS A CONDITION TO SUNDANCE SERVICES, INC.'S ACCEPTANCE OF THE MATERIALS SHIPPED WITH THIS JOB TICKET, TRANSPORTER REPRESENTS AND WARRANTS THAT ONLY THE MATERIAL DELIVERED BY OPERATOR/SHIPPER TO TRANSPORTER IS NOW DELIVERED BY TRANSPORTER TO SUNDANCE SERVICES, INC.'S FACILITY FOR DISPOSAL.</p>
--------------------------------	---

THIS WILL CERTIFY that the above Transporter loaded the material represented by this Transporter Statement at the above described location, and that it was tendered by the above described shipper. This will certify that no additional materials were added to this load, and that the material was delivered without incident.

DRIVER:	
(SIGNATURE)	
FACILITY REPRESENTATIVE:	
(SIGNATURE)	

White - Sundance Canary - Sundance Acct #1 Pink - Transporter

Reorder from: Vertigo Creative Services LLC • www.VertigoCreative.com • FormSDI 004c

DATE:

Page 1147 of 1229

LEASE NAME:

TIME: AM/PM

RIG NAME & NUMBER:

VEHICLE NO:

TRANSPORTER COMPANY:

PHONE:

GENERATOR COMPANY MAN'S NAME:

PHONE:

CHARGE TO:

TYPE OF
MATERIAL☐ Tank Bottoms☐ Drilling Fluids☐ Rinsate☐ BS&W Content:☐ Solids☐ Contaminated Soil☐ Jet Out

Description:

VOLUME OF
MATERIAL☐ BBLs. :☐ YARD :☐ :

RRC or API #

C-133#

STICKERS, CODES, NUMBERS, ETC.

AS A CONDITION TO SUNDANCE SERVICES, INC.'S ACCEPTANCE OF THE MATERIALS SHIPPED WITH THIS JOB TICKET, OPERATOR/SHIPPER REPRESENTS AND WARRANTS THAT THE WASTE MATERIAL SHIPPED HEREWITH IS MATERIAL EXEMPT FROM THE RESOURCE, CONSERVATION AND RECOVERY ACT OF 1976, AS AMENDED FROM TIME TO TIME, 40 U.S.C. § 6901, et seq., THE NW HEALTH AND SAF. CODE § 361.001 et seq., AND REGULATIONS RELATED THERETO, BY VIRTUE OF THE EXEMPTION AFFORDED DRILLING FLUIDS, PRODUCED WATERS, AND OTHER WASTE ASSOCIATED WITH THE EXPLORATION, DEVELOPMENT OR PRODUCTION OF CRUDE OIL OR NATURAL GAS OR GEOTHERMAL ENERGY.

ALSO AS A CONDITION TO SUNDANCE SERVICES, INC.'S ACCEPTANCE OF THE MATERIALS SHIPPED WITH THIS JOB TICKET, TRANSPORTER REPRESENTS AND WARRANTS THAT ONLY THE MATERIAL DELIVERED BY OPERATOR/SHIPPER TO TRANSPORTER IS NOW DELIVERED BY TRANSPORTER TO SUNDANCE SERVICES, INC.'S FACILITY FOR DISPOSAL.

THIS WILL CERTIFY that the above Transporter loaded the material represented by this Transporter Statement at the above described location, and that it was tendered by the above described shipper. This will certify that no additional materials were added to this load, and that the material was delivered without incident.

DRIVER:

(SIGNATURE)

FACILITY REPRESENTATIVE:

(SIGNATURE)

White - Sundance

Canary - Sundance Acct #1

Pink - Transporter

Reorder from: Vertigo Creative Services LLC - www.VertigoCreative.com - Form#SDI-004x

LEASE OPERATOR/SHIPPER/COMPANY:		DATE:
RIG NAME & NUMBER:		TIME: 3:57 AM/PM
TRANSPORTER COMPANY:		VEHICLE NO: 106
GENERATOR COMPANY MAN'S NAME:		PHONE:
CHARGE TO:		PHONE: 171-1331
TYPE OF MATERIAL Description: <u>2022 Timbers</u>		
<input type="checkbox"/> Tank Bottoms <input type="checkbox"/> Drilling Fluids <input type="checkbox"/> Rinsate <input type="checkbox"/> BS&W Content: <input type="checkbox"/> Solids <input checked="" type="checkbox"/> Contaminated Soil <input type="checkbox"/> Jet Out		
VOLUME OF MATERIAL <input type="checkbox"/> BBLS. : <input checked="" type="checkbox"/> YARD 20 : <input type="checkbox"/>		
RRC or API #		
C-133#		
STICKERS, CODES, NUMBERS, ETC.		
<p>AS A CONDITION TO SUNDANCE SERVICES, INC.'S ACCEPTANCE OF THE MATERIALS SHIPPED WITH THIS JOB TICKET, OPERATOR/SHIPPER REPRESENTS AND WARRANTS THAT THE WASTE MATERIAL SHIPPED HEREWITH IS MATERIAL EXEMPT FROM THE RESOURCE, CONSERVATION AND RECOVERY ACT OF 1976, AS AMENDED FROM TIME TO TIME, 40 U.S.C. § 6901, et seq., THE NM HEALTH AND SAF. CODE § 361001 et seq., AND REGULATIONS RELATED THERETO, BY VIRTUE OF THE EXEMPTION AFFORDED DRILLING FLUIDS, PRODUCED WATERS, AND OTHER WASTE ASSOCIATED WITH THE EXPLORATION, DEVELOPMENT OR PRODUCTION OF CRUDE OIL OR NATURAL GAS OR GEOTHERMAL ENERGY.</p> <p>ALSO AS A CONDITION TO SUNDANCE SERVICES, INC.'S ACCEPTANCE OF THE MATERIALS SHIPPED WITH THIS JOB TICKET, TRANSPORTER REPRESENTS AND WARRANTS THAT ONLY THE MATERIAL DELIVERED BY OPERATOR/SHIPPER TO TRANSPORTER IS NOW DELIVERED BY TRANSPORTER TO SUNDANCE SERVICES, INC.'S FACILITY FOR DISPOSAL.</p>		
THIS WILL CERTIFY that the above Transporter loaded the material represented by this Transporter Statement at the above described location, and that it was tendered by the above described shipper. This will certify that no additional materials were added to this load, and that the material was delivered without incident.		
DRIVER: <u>[Signature]</u> (SIGNATURE)		
FACILITY REPRESENTATIVE: <u>[Signature]</u> (SIGNATURE)		
White - Sundance Canary - Sundance Acct #1 Pink - Transporter		
Reorder from: Vertigo Creative Services LLC - www.VertigoCreative.com - Form#SDI-004c		

RIG NAME & NUMBER:

VEHICLE NO:

TRANSPORTER COMPANY:

PHONE:

GENERATOR COMPANY MAN'S NAME:

PHONE:

CHARGE TO:

TYPE OF MATERIAL

☐ Tank Bottoms☐ Drilling Fluids☐ Rinsate☐ BS&W Content:☐ Solids☐ Contaminated Soil☐ Jet Out

Description:

VOLUME OF MATERIAL

☐ BBLs

:

☐ YARD

:

☐

RRC or API #

C-133#

STICKERS, CODES, NUMBERS, ETC.

AS A CONDITION TO SUNDANCE SERVICES, INC.'S ACCEPTANCE OF THE MATERIALS SHIPPED WITH THIS JOB TICKET, OPERATOR/SHIPPER REPRESENTS AND WARRANTS THAT THE WASTE MATERIAL SHIPPED HERewith IS MATERIAL EXEMPT FROM THE RESOURCE, CONSERVATION AND RECOVERY ACT OF 1976, AS AMENDED FROM TIME TO TIME, 40 U.S.C. § 6901, et seq., THE NM HEALTH AND SAF. CODE § 381.001 et seq., AND REGULATIONS RELATED THERETO, BY VIRTUE OF THE EXEMPTION AFFORDED DRILLING FLUIDS, PRODUCED WATERS, AND OTHER WASTE ASSOCIATED WITH THE EXPLORATION, DEVELOPMENT OR PRODUCTION OF CRUDE OIL OR NATURAL GAS OR GEOTHERMAL ENERGY.

ALSO AS A CONDITION TO SUNDANCE SERVICES, INC.'S ACCEPTANCE OF THE MATERIALS SHIPPED WITH THIS JOB TICKET, TRANSPORTER REPRESENTS AND WARRANTS THAT ONLY THE MATERIAL DELIVERED BY OPERATOR/SHIPPER TO TRANSPORTER IS NOW DELIVERED BY TRANSPORTER TO SUNDANCE SERVICES, INC.'S FACILITY FOR DISPOSAL.

THIS WILL CERTIFY that the above Transporter loaded the material represented by this Transporter Statement at the above described location, and that it was tendered by the above described shipper. This will certify that no additional materials were added to this load, and that the material was delivered without incident.

DRIVER:

(SIGNATURE)

FACILITY REPRESENTATIVE:

(SIGNATURE)

White - Sundance

Canary - Sundance Acct #1

Pink - Transporter

Reorder from: Vertigo Creative Services LLC • www.VertigoCreative.com • Form SDSI-004c

RIG NAME & NUMBER:

VEHICLE NO:

TRANSPORTER COMPANY:

PHONE:

GENERATOR COMPANY MAN'S NAME:

PHONE:

CHARGE TO:

TYPE OF
MATERIAL☐ Tank Bottoms☐ Drilling Fluids☐ Rinsate☐ BS&W Content:☐ Solids☐ Contaminated Soil☐ Jet Out

Description:

VOLUME OF
MATERIAL☐ BBLs.☐ YARD☐

RRC or API #

C-133#

STICKERS, CODES, NUMBERS, ETC.

AS A CONDITION TO SUNDANCE SERVICES, INC.'S ACCEPTANCE OF THE MATERIALS SHIPPED WITH THIS JOB TICKET, OPERATOR/SHIPPER REPRESENTS AND WARRANTS THAT THE WASTE MATERIAL SHIPPED HEREWITH IS MATERIAL EXEMPT FROM THE RESOURCE, CONSERVATION AND RECOVERY ACT OF 1976, AS AMENDED FROM TIME TO TIME, 40 U.S.C. § 8901, et seq., THE NM HEALTH AND SAF. CODE § 361.001 et seq., AND REGULATIONS RELATED THERETO, BY VIRTUE OF THE EXEMPTION AFFORDED DRILLING FLUIDS, PRODUCED WATERS, AND OTHER WASTE ASSOCIATED WITH THE EXPLORATION, DEVELOPMENT OR PRODUCTION OF CRUDE OIL OR NATURAL GAS OR GEOTHERMAL ENERGY.

ALSO AS A CONDITION TO SUNDANCE SERVICES, INC.'S ACCEPTANCE OF THE MATERIALS SHIPPED WITH THIS JOB TICKET, TRANSPORTER REPRESENTS AND WARRANTS THAT ONLY THE MATERIAL DELIVERED BY OPERATOR/SHIPPER TO TRANSPORTER IS NOW DELIVERED BY TRANSPORTER TO SUNDANCE SERVICES, INC.'S FACILITY FOR DISPOSAL.

THIS WILL CERTIFY that the above Transporter loaded the material represented by this Transporter Statement at the above described location, and that it was tendered by the above described shipper. This will certify that no additional materials were added to this load, and that the material was delivered without incident.

DRIVER:

(SIGNATURE)

FACILITY REPRESENTATIVE:

(SIGNATURE)

White - Sundance

Canary - Sundance Acct #1

Pink - Transporter

Reorder from: Vertigo Creative Services LLC • www.VertigoCreative.com • Form#SDI-004c

LEASE OPERATOR/SHIPPER/COMPANY:		DATE:									
LEASE NAME:		TIME: AM/PM									
RIG NAME & NUMBER:		VEHICLE NO:									
TRANSPORTER COMPANY:		PHONE:									
GENERATOR COMPANY MAN'S NAME:		PHONE:									
CHARGE TO:											
<table><tr><td rowspan="2">TYPE OF MATERIAL</td><td><input type="checkbox"/> Tank Bottoms</td><td><input type="checkbox"/> Drilling Fluids</td><td><input type="checkbox"/> Rinsate</td><td><input type="checkbox"/> BS&W Content:</td></tr><tr><td><input type="checkbox"/> Solids</td><td><input type="checkbox"/> Contaminated Soil</td><td><input type="checkbox"/> Jet Out</td><td></td></tr></table>			TYPE OF MATERIAL	<input type="checkbox"/> Tank Bottoms	<input type="checkbox"/> Drilling Fluids	<input type="checkbox"/> Rinsate	<input type="checkbox"/> BS&W Content:	<input type="checkbox"/> Solids	<input type="checkbox"/> Contaminated Soil	<input type="checkbox"/> Jet Out	
TYPE OF MATERIAL	<input type="checkbox"/> Tank Bottoms	<input type="checkbox"/> Drilling Fluids		<input type="checkbox"/> Rinsate	<input type="checkbox"/> BS&W Content:						
	<input type="checkbox"/> Solids	<input type="checkbox"/> Contaminated Soil	<input type="checkbox"/> Jet Out								
Description: _____											
VOLUME OF MATERIAL <input type="checkbox"/> BBLS, _____ : <input type="checkbox"/> YARD _____ : <input type="checkbox"/> _____											
RRC or API #		C-133#									
<div><div>STICKERS, CODES, NUMBERS, ETC.</div><div>AS A CONDITION TO SUNDANCE SERVICES, INC.'S ACCEPTANCE OF THE MATERIALS SHIPPED WITH THIS JOB TICKET, OPERATOR/SHIPPER REPRESENTS AND WARRANTS THAT THE WASTE MATERIAL SHIPPED HEREWITH IS MATERIAL EXEMPT FROM THE RESOURCE, CONSERVATION AND RECOVERY ACT OF 1976, AS AMENDED FROM TIME TO TIME, 40 U.S.C. § 6901, et seq., THE NM HEALTH AND SAF. CODE § 361.001 et seq., AND REGULATIONS RELATED THERETO, BY VIRTUE OF THE EXEMPTION AFFORDED DRILLING FLUIDS, PRODUCED WATERS, AND OTHER WASTE ASSOCIATED WITH THE EXPLORATION, DEVELOPMENT OR PRODUCTION OF CRUDE OIL OR NATURAL GAS OR GEOTHERMAL ENERGY. ALSO AS A CONDITION TO SUNDANCE SERVICES, INC.'S ACCEPTANCE OF THE MATERIALS SHIPPED WITH THIS JOB TICKET, TRANSPORTER REPRESENTS AND WARRANTS THAT ONLY THE MATERIAL DELIVERED BY OPERATOR/SHIPPER TO TRANSPORTER IS NOW DELIVERED BY TRANSPORTER TO SUNDANCE SERVICES, INC.'S FACILITY FOR DISPOSAL.</div></div>											
<p>THIS WILL CERTIFY that the above Transporter loaded the material represented by this Transporter Statement at the above described location, and that it was tendered by the above described shipper. This will certify that no additional materials were added to this load, and that the material was delivered without incident.</p> <p>DRIVER: _____ (SIGNATURE)</p> <p>FACILITY REPRESENTATIVE: _____ (SIGNATURE)</p> <p>White - Sundance Canary - Sundance Acct #1 Pink - Transporter</p> <p>Reorder from: Vertigo Creative Services LLC • www.VertigoCreative.com • Form#SDI-004c</p>											

LEASE OPERATOR/SHIPPER/COMPANY:		DATE:
LEASE NAME:		TIME: 12:30 AM/PM
RIG NAME & NUMBER:		VEHICLE NO:
TRANSPORTER COMPANY:		PHONE:
GENERATOR COMPANY MAN'S NAME:		PHONE:

CHARGE TO:

TYPE OF MATERIAL	<input type="checkbox"/> Tank Bottoms	<input type="checkbox"/> Drilling Fluids	<input type="checkbox"/> Rinsate	<input type="checkbox"/> BS&W Content:
	<input type="checkbox"/> Solids	<input type="checkbox"/> Contaminated Soil	<input type="checkbox"/> Jet Out	

Description:

VOLUME OF MATERIAL

<input type="checkbox"/> BBLs	:	<input type="checkbox"/> YARD	:	<input type="checkbox"/>
-------------------------------	---	-------------------------------	---	--------------------------

RRC or API #

C-133#

STICKERS, CODES, NUMBERS, ETC.

AS A CONDITION TO SUNDANCE SERVICES, INC.'S ACCEPTANCE OF THE MATERIALS SHIPPED WITH THIS JOB TICKET, OPERATOR/SHIPPER REPRESENTS AND WARRANTS THAT THE WASTE MATERIAL SHIPPED HEREWITH IS MATERIAL EXEMPT FROM THE RESOURCE, CONSERVATION AND RECOVERY ACT OF 1976, AS AMENDED FROM TIME TO TIME, 40 U.S.C. § 6901, et seq., THE NM HEALTH AND SAF. CODE § 381.001 et seq., AND REGULATIONS RELATED THERETO, BY VIRTUE OF THE EXEMPTION AFFORDED DRILLING FLUIDS, PRODUCED WATERS, AND OTHER WASTE ASSOCIATED WITH THE EXPLORATION, DEVELOPMENT OR PRODUCTION OF CRUDE OIL OR NATURAL GAS OR GEOTHERMAL ENERGY.

ALSO AS A CONDITION TO SUNDANCE SERVICES, INC.'S ACCEPTANCE OF THE MATERIALS SHIPPED WITH THIS JOB TICKET, TRANSPORTER REPRESENTS AND WARRANTS THAT ONLY THE MATERIAL DELIVERED BY OPERATOR/SHIPPER TO TRANSPORTER IS NOW DELIVERED BY TRANSPORTER TO SUNDANCE SERVICES, INC.'S FACILITY FOR DISPOSAL.

THIS WILL CERTIFY that the above Transporter loaded the material represented by this Transporter Statement at the above described location, and that it was tendered by the above described shipper. This will certify that no additional materials were added to this load, and that the material was delivered without incident.

DRIVER:

(SIGNATURE)

FACILITY REPRESENTATIVE:

(SIGNATURE)

White - Sundance

Canary - Sundance Acct #1

Pink - Transporter

Reorder from: Vertigo Creative Services LLC • www.VertigoCreative.com • FormSDI-004c

RIG NAME & NUMBER:

VEHICLE NO:

TRANSPORTER COMPANY:

PHONE:

GENERATOR COMPANY MAN'S NAME:

PHONE:

CHARGE TO:

TYPE OF
MATERIAL☐ Tank Bottoms☐ Drilling Fluids☐ Rinsate☐ BS&W Content:☐ Solids☒ Contaminated Soil☐ Jet Out

Description:

VOLUME OF
MATERIAL☐ BBLs. _____ :☐ YARD _____ :☐ _____

RRC or API #

C-133#

STICKERS, CODES, NUMBERS, ETC.

AS A CONDITION TO SUNDANCE SERVICES, INC.'S ACCEPTANCE OF THE MATERIALS SHIPPED WITH THIS JOB TICKET, OPERATOR/SHIPPER REPRESENTS AND WARRANTS THAT THE WASTE MATERIAL SHIPPED HEREWITH IS MATERIAL EXEMPT FROM THE RESOURCE, CONSERVATION AND RECOVERY ACT OF 1976, AS AMENDED FROM TIME TO TIME, 40 U.S.C. § 6901, et seq., THE NM HEALTH AND SAF. CODE § 361.001 et seq., AND REGULATIONS RELATED THERETO, BY VIRTUE OF THE EXEMPTION AFFORDED DRILLING FLUIDS, PRODUCED WATERS, AND OTHER WASTE ASSOCIATED WITH THE EXPLORATION, DEVELOPMENT OR PRODUCTION OF CRUDE OIL OR NATURAL GAS OR GEOTHERMAL ENERGY.

ALSO AS A CONDITION TO SUNDANCE SERVICES, INC.'S ACCEPTANCE OF THE MATERIALS SHIPPED WITH THIS JOB TICKET, TRANSPORTER REPRESENTS AND WARRANTS THAT ONLY THE MATERIAL DELIVERED BY OPERATOR/SHIPPER TO TRANSPORTER IS NOW DELIVERED BY TRANSPORTER TO SUNDANCE SERVICES, INC.'S FACILITY FOR DISPOSAL.

THIS WILL CERTIFY that the above Transporter loaded the material represented by this Transporter Statement at the above described location, and that it was tendered by the above described shipper. This will certify that no additional materials were added to this load, and that the material was delivered without incident.

DRIVER:

(SIGNATURE)

FACILITY REPRESENTATIVE:

(SIGNATURE)

White - Sundance

Canary - Sundance Acct #1

Pink - Transporter

Reorder from: Vertigo Creative Services LLC • www.VertigoCreative.com • FormSDI-004c

LEASE OPERATOR/SHIPPER/COMPANY:		DATE:
RIG NAME & NUMBER:		TIME: AM/PM
TRANSPORTER COMPANY:		VEHICLE NO:
GENERATOR COMPANY MAN'S NAME:		PHONE:
		PHONE:
CHARGE TO:		
TYPE OF MATERIAL <input type="checkbox"/> Tank Bottoms <input type="checkbox"/> Drilling Fluids <input type="checkbox"/> Rinsate <input type="checkbox"/> BS&W Content: <input type="checkbox"/> Solids <input type="checkbox"/> Contaminated Soil <input type="checkbox"/> Jet Out		
Description:		
VOLUME OF MATERIAL <input type="checkbox"/> BBLs. : <input type="checkbox"/> YARD : <input type="checkbox"/>		
RRC or API #		
C-133#		

STICKERS, CODES, NUMBERS, ETC.

AS A CONDITION TO SUNDANCE SERVICES, INC.'S ACCEPTANCE OF THE MATERIALS SHIPPED WITH THIS JOB TICKET, OPERATOR/SHIPPER REPRESENTS AND WARRANTS THAT THE WASTE MATERIAL SHIPPED HERewith IS MATERIAL EXEMPT FROM THE RESOURCE, CONSERVATION AND RECOVERY ACT OF 1976, AS AMENDED FROM TIME TO TIME, 40 U.S.C. § 6901 et seq., THE NM HEALTH AND SAF. CODE § 36001 et seq., AND REGULATIONS RELATED THERETO, BY VIRTUE OF THE EXEMPTION AFFORDED DRILLING FLUIDS, PRODUCED WATERS, AND OTHER WASTE ASSOCIATED WITH THE EXPLORATION, DEVELOPMENT OR PRODUCTION OF CRUDE OIL OR NATURAL GAS OR GEOTHERMAL ENERGY.

ALSO AS A CONDITION TO SUNDANCE SERVICES, INC.'S ACCEPTANCE OF THE MATERIALS SHIPPED WITH THIS JOB TICKET, TRANSPORTER REPRESENTS AND WARRANTS THAT ONLY THE MATERIAL DELIVERED BY OPERATOR/SHIPPER TO TRANSPORTER IS NOW DELIVERED BY TRANSPORTER TO SUNDANCE SERVICES, INC.'S FACILITY FOR DISPOSAL.

THIS WILL CERTIFY that the above Transporter loaded the material represented by this Transporter Statement at the above described location, and that it was tendered by the above described shipper. This will certify that no additional materials were added to this load, and that the material was delivered without incident.

DRIVER: _____
(SIGNATURE)

FACILITY REPRESENTATIVE: _____
(SIGNATURE)

White - Sundance Canary - Sundance Acct #1 Pink - Transporter

Reorder from: Vertigo Creative Services LLC • www.VertigoCreative.com • FormSDI.004c

RIG NAME & NUMBER:

VEHICLE NO:

TRANSPORTER COMPANY:

PHONE:

GENERATOR COMPANY MAN'S NAME:

PHONE:

CHARGE TO:

TYPE OF
MATERIAL☐ Tank Bottoms☐ Drilling Fluids☐ Rinsate☐ BS&W Content:☐ Solids☒ Contaminated Soil☐ Jet Out

Description:

VOLUME OF
MATERIAL☐ BBLS. _____ :☒ YARD 12 :☐ _____ :

RRC or API #

C-133#

STICKERS, CODES, NUMBERS, ETC.

AS A CONDITION TO SUNDANCE SERVICES, INC.'S ACCEPTANCE OF THE MATERIALS SHIPPED WITH THIS JOB TICKET, OPERATOR/SHIPPER REPRESENTS AND WARRANTS THAT THE WASTE MATERIAL SHIPPED HEREWITH IS MATERIAL EXEMPT FROM THE RESOURCE, CONSERVATION AND RECOVERY ACT OF 1976, AS AMENDED FROM TIME TO TIME, 40 U.S.C. § 6901, et seq., THE NM HEALTH AND SAF. CODE § 361.001 et seq., AND REGULATIONS RELATED THERETO, BY VIRTUE OF THE EXEMPTION AFFORDED DRILLING FLUIDS, PRODUCED WATERS, AND OTHER WASTE ASSOCIATED WITH THE EXPLORATION, DEVELOPMENT OR PRODUCTION OF CRUDE OIL OR NATURAL GAS OR GEOTHERMAL ENERGY.

ALSO AS A CONDITION TO SUNDANCE SERVICES, INC.'S ACCEPTANCE OF THE MATERIALS SHIPPED WITH THIS JOB TICKET, TRANSPORTER REPRESENTS AND WARRANTS THAT ONLY THE MATERIAL DELIVERED BY OPERATOR/SHIPPER TO TRANSPORTER IS NOW DELIVERED BY TRANSPORTER TO SUNDANCE SERVICES, INC.'S FACILITY FOR DISPOSAL.

THIS WILL CERTIFY that the above Transporter loaded the material represented by this Transporter Statement at the above described location, and that it was tendered by the above described shipper. This will certify that no additional materials were added to this load, and that the material was delivered without incident.

DRIVER:

(SIGNATURE)

FACILITY REPRESENTATIVE:

(SIGNATURE)

White - Sundance

Canary - Sundance Acct #1

Pink - Transporter

Reorder from: Vertigo Creative Services LLC - www.VertigoCreative.com - Fax: 858-504-0046

LEASE OPERATOR/SHIPPER/COMPANY: <u>Cross Timbers</u>		DATE: <u>8-14-20</u>		
LEASE NAME: <u>WVA North Bond Gosh</u>		TIME: <u>3:12</u> AM/PM		
RIG NAME & NUMBER:		VEHICLE NO: <u>213</u>		
TRANSPORTER COMPANY: <u>Timberly</u>		PHONE:		
GENERATOR COMPANY MAN'S NAME: <u>Kevin E. Smith</u>		PHONE:		
CHARGE TO: <u>Cross Timbers</u>				
TYPE OF MATERIAL	<input type="checkbox"/> Tank Bottoms	<input type="checkbox"/> Drilling Fluids	<input type="checkbox"/> Rinsate	<input type="checkbox"/> BS&W Content:
	<input type="checkbox"/> Solids	<input checked="" type="checkbox"/> Contaminated Soil	<input type="checkbox"/> Jet Out	
Description: <u>200</u>				
VOLUME OF MATERIAL	<input type="checkbox"/> BBLs	<input checked="" type="checkbox"/> YARD	<input type="checkbox"/>	
RRC or API #		C-133# <u>nm</u>		

STICKERS, CODES, NUMBERS, ETC.

AS A CONDITION TO SUNDANCE SERVICES, INC.'S ACCEPTANCE OF THE MATERIALS SHIPPED WITH THIS JOB TICKET, OPERATOR/SHIPPER REPRESENTS AND WARRANTS THAT THE WASTE MATERIAL SHIPPED HERewith IS MATERIAL EXEMPT FROM THE RESOURCE, CONSERVATION AND RECOVERY ACT OF 1976, AS AMENDED FROM TIME TO TIME, 40 U.S.C. § 6901, et seq., THE NM HEALTH AND SAF. CODE § 361.001 et seq., AND REGULATIONS RELATED THERETO, BY VIRTUE OF THE EXEMPTION AFFORDED DRILLING FLUIDS, PRODUCED WATERS, AND OTHER WASTE ASSOCIATED WITH THE EXPLORATION, DEVELOPMENT OR PRODUCTION OF CRUDE OIL OR NATURAL GAS OR GEOTHERMAL ENERGY.

ALSO AS A CONDITION TO SUNDANCE SERVICES, INC.'S ACCEPTANCE OF THE MATERIALS SHIPPED WITH THIS JOB TICKET, TRANSPORTER REPRESENTS AND WARRANTS THAT ONLY THE MATERIAL DELIVERED BY OPERATOR/SHIPPER TO TRANSPORTER IS NOW DELIVERED BY TRANSPORTER TO SUNDANCE SERVICES, INC.'S FACILITY FOR DISPOSAL.

THIS WILL CERTIFY that the above Transporter loaded the material represented by this Transporter Statement at the above described location, and that it was tendered by the above described shipper. This will certify that no additional materials were added to this load, and that the material was delivered without incident.

DRIVER:

(SIGNATURE)

FACILITY REPRESENTATIVE:

(SIGNATURE)

White - Sundance

Canary - Sundance Acct #1

Pink - Transporter

Reorder from: Verdigo Creative Services LLC • www.VerdigoCreative.com • Form#SDI-004c

LEASE NAME:

RIG NAME & NUMBER:

TRANSPORTER COMPANY:

GENERATOR COMPANY MAN'S NAME:

VEHICLE NO:

PHONE:

PHONE:

CHARGE TO:

TYPE OF MATERIAL

☐ Tank Bottoms☐ Drilling Fluids☐ Rinsate☐ BS&W Content:☐ Solids☐ Contaminated Soil☐ Jet Out

Description:

VOLUME OF MATERIAL

☐ BBLs:☐ YARD:☐:

RRC or API #

C-133#

STICKERS, CODES, NUMBERS, ETC.

AS A CONDITION TO SUNDANCE SERVICES, INC.'S ACCEPTANCE OF THE MATERIALS SHIPPED WITH THIS JOB TICKET, OPERATOR/SHIPPER REPRESENTS AND WARRANTS THAT THE WASTE MATERIAL SHIPPED HEREWITH IS MATERIAL EXEMPT FROM THE RESOURCE, CONSERVATION AND RECOVERY ACT OF 1976, AS AMENDED FROM TIME TO TIME, 40 U.S.C. § 6901, et seq., THE NM HEALTH AND SAF. CODE § 361.001 et seq., AND REGULATIONS RELATED THERETO, BY VIRTUE OF THE EXEMPTION AFFORDED DRILLING FLUIDS, PRODUCED WATERS, AND OTHER WASTE ASSOCIATED WITH THE EXPLORATION, DEVELOPMENT OR PRODUCTION OF CRUDE OIL OR NATURAL GAS OR GEOTHERMAL ENERGY.

ALSO AS A CONDITION TO SUNDANCE SERVICES, INC.'S ACCEPTANCE OF THE MATERIALS SHIPPED WITH THIS JOB TICKET, TRANSPORTER REPRESENTS AND WARRANTS THAT ONLY THE MATERIAL DELIVERED BY OPERATOR/SHIPPER TO TRANSPORTER IS NOW DELIVERED BY TRANSPORTER TO SUNDANCE SERVICES, INC.'S FACILITY FOR DISPOSAL.

THIS WILL CERTIFY that the above Transporter loaded the material represented by this Transporter Statement at the above described location, and that it was tendered by the above described shipper. This will certify that no additional materials were added to this load, and that the material was delivered without incident.

DRIVER:

(SIGNATURE)

FACILITY REPRESENTATIVE:

(SIGNATURE)

White - Sundance

Canary - Sundance Acct #1

Pink - Transporter

Reorder from: Vertigo Creative Services LLC • www.VertigoCreative.com • Form#SDI-004c

LEASE OPERATOR SHIPPER NAME: <i>NVA North Gulfstream Prod.</i>		DATE: <i>11/15/24</i>		
LEASE NAME:		TIME: <i>5:25</i> AM/PM		
RIG NAME & NUMBER:		VEHICLE NO: <i>709</i>		
TRANSPORTER COMPANY: <i>Timberly</i>		PHONE:		
GENERATOR COMPANY MAN'S NAME: <i>Kevin Kuchard</i>		PHONE:		
CHARGE TO: <i>1025 Timberly</i>				
TYPE OF MATERIAL	<input type="checkbox"/> Tank Bottoms	<input type="checkbox"/> Drilling Fluids	<input type="checkbox"/> Rinsate	<input type="checkbox"/> BS&W Content:
	<input type="checkbox"/> Solids	<input checked="" type="checkbox"/> Contaminated Soil	<input type="checkbox"/> Jet Out	
Description: <i>Oil</i>				
VOLUME OF MATERIAL	<input type="checkbox"/> BBLs	<input checked="" type="checkbox"/> YARD	<i>20</i>	<input type="checkbox"/>
	RRC or API # <i>C-133# NPT</i>			

STICKERS, CODES, NUMBERS, ETC.

AS A CONDITION TO SUNDANCE SERVICES, INC.'S ACCEPTANCE OF THE MATERIALS SHIPPED WITH THIS JOB TICKET, OPERATOR/SHIPPER REPRESENTS AND WARRANTS THAT THE WASTE MATERIAL SHIPPED HEREWITH IS MATERIAL EXEMPT FROM THE RESOURCE, CONSERVATION AND RECOVERY ACT OF 1970, AS AMENDED FROM TIME TO TIME, 40 U.S.C. § 6901, et seq., THE NM HEALTH AND SAF. CODE § 361.001 et seq., AND REGULATIONS RELATED THERETO, BY VIRTUE OF THE EXEMPTION AFFORDED DRILLING FLUIDS, PRODUCED WATERS, AND OTHER WASTE ASSOCIATED WITH THE EXPLORATION, DEVELOPMENT OR PRODUCTION OF CRUDE OIL OR NATURAL GAS OR GEOTHERMAL ENERGY.

ALSO AS A CONDITION TO SUNDANCE SERVICES, INC.'S ACCEPTANCE OF THE MATERIALS SHIPPED WITH THIS JOB TICKET, TRANSPORTER REPRESENTS AND WARRANTS THAT ONLY THE MATERIAL DELIVERED BY OPERATOR/SHIPPER TO TRANSPORTER IS NOW DELIVERED BY TRANSPORTER TO SUNDANCE SERVICES, INC.'S FACILITY FOR DISPOSAL.

THIS WILL CERTIFY that the above Transporter loaded the material represented by this Transporter Statement at the above described location, and that it was tendered by the above described shipper. This will certify that no additional materials were added to this load, and that the material was delivered without incident.

DRIVER:

(SIGNATURE)

FACILITY REPRESENTATIVE:

(SIGNATURE)

White - Sundance

Canary - Sundance Acct #1

Pink - Transporter

Reorder from: Vertigo Creative Services LLC - www.VertigoCreative.com - Form#SDA-006c

LEASE NAME:		DATE: 12-3-24		
RIG NAME & NUMBER:		TIME: 11:45 AM/PM		
TRANSPORTER COMPANY:		VEHICLE NO: 705		
GENERATOR COMPANY MAN'S NAME:		PHONE:		
CHARGE TO:				
TYPE OF MATERIAL	<input type="checkbox"/> Tank Bottoms	<input type="checkbox"/> Drilling Fluids	<input type="checkbox"/> Rinsate	<input type="checkbox"/> BS&W Content:
	<input type="checkbox"/> Solids	<input type="checkbox"/> Contaminated Soil	<input type="checkbox"/> Jet Out	
Description:				
VOLUME OF MATERIAL	<input type="checkbox"/> BBLs	<input checked="" type="checkbox"/> YARD	<input type="checkbox"/>	
	RRC or API #			
C-133#				
STICKERS, CODES, NUMBERS, ETC.				
<p>AS A CONDITION TO SUNDANCE SERVICES, INC.'S ACCEPTANCE OF THE MATERIALS SHIPPED WITH THIS JOB TICKET, OPERATOR/SHIPPER REPRESENTS AND WARRANTS THAT THE WASTE MATERIAL SHIPPED HEREWITH IS MATERIAL EXEMPT FROM THE RESOURCE, CONSERVATION AND RECOVERY ACT OF 1976, AS AMENDED FROM TIME TO TIME, 40 U.S.C. § 6901, et seq., THE NM HEALTH AND SAF. CODE § 361.001 et seq., AND REGULATIONS RELATED THERETO, BY VIRTUE OF THE EXEMPTION AFFORDED DRILLING FLUIDS, PRODUCED WATERS, AND OTHER WASTE ASSOCIATED WITH THE EXPLORATION, DEVELOPMENT OR PRODUCTION OF CRUDE OIL OR NATURAL GAS OR GEOTHERMAL ENERGY.</p> <p>ALSO AS A CONDITION TO SUNDANCE SERVICES, INC.'S ACCEPTANCE OF THE MATERIALS SHIPPED WITH THIS JOB TICKET, TRANSPORTER REPRESENTS AND WARRANTS THAT ONLY THE MATERIAL DELIVERED BY OPERATOR/SHIPPER TO TRANSPORTER IS NOW DELIVERED BY TRANSPORTER TO SUNDANCE SERVICES, INC.'S FACILITY FOR DISPOSAL.</p>				
THIS WILL CERTIFY that the above Transporter loaded the material represented by this Transporter Statement at the above described location, and that it was tendered by the above described shipper. This will certify that no additional materials were added to this load, and that the material was delivered without incident.				
DRIVER: _____				
FACILITY REPRESENTATIVE: _____				
White - Sundance Canary - Sundance Acct #1 Pink - Transporter				
Reorder from: Vertigo Creative Services LLC • www.VertigoCreative.com • Form#SDI-004c				

LEASE NAME: NVA North Production North		DATE: 9/15/24
RIG NAME & NUMBER:		TIME: 5:27 AM/PM
TRANSPORTER COMPANY: Trinity		VEHICLE NO: 702
GENERATOR COMPANY MAN'S NAME: Kevin Bennett		PHONE:
CHARGE TO: Class Timbers		PHONE:
TYPE OF MATERIAL		
<input type="checkbox"/> Tank Bottoms <input type="checkbox"/> Drilling Fluids <input type="checkbox"/> Rinsate <input type="checkbox"/> BS&W Content:		
<input type="checkbox"/> Solids <input checked="" type="checkbox"/> Contaminated Soil <input type="checkbox"/> Jet Out		
Description: <u>Oil</u>		
VOLUME OF MATERIAL		
<input type="checkbox"/> BBLs: <u> </u> : <input checked="" type="checkbox"/> YARD <u>20</u> : <input type="checkbox"/> <u> </u>		
RRC or API # <u> </u> C-133# <u>NFM</u>		

STICKERS, CODES, NUMBERS, ETC.

AS A CONDITION TO SUNDANCE SERVICES, INC.'S ACCEPTANCE OF THE MATERIALS SHIPPED WITH THIS JOB TICKET, OPERATOR/SHIPPER REPRESENTS AND WARRANTS THAT THE WASTE MATERIAL SHIPPED HEREWITH IS MATERIAL EXEMPT FROM THE RESOURCE, CONSERVATION AND RECOVERY ACT OF 1976, AS AMENDED FROM TIME TO TIME, 40 U.S.C. § 6901, et seq., THE NM HEALTH AND SAF. CODE § 361.001 et seq., AND REGULATIONS RELATED THERETO, BY VIRTUE OF THE EXEMPTION AFFORDED DRILLING FLUIDS, PRODUCED WATERS, AND OTHER WASTE ASSOCIATED WITH THE EXPLORATION, DEVELOPMENT OR PRODUCTION OF CRUDE OIL OR NATURAL GAS OR GEOTHERMAL ENERGY.

ALSO AS A CONDITION TO SUNDANCE SERVICES, INC.'S ACCEPTANCE OF THE MATERIALS SHIPPED WITH THIS JOB TICKET, TRANSPORTER REPRESENTS AND WARRANTS THAT ONLY THE MATERIAL DELIVERED BY OPERATOR/SHIPPER TO TRANSPORTER IS NOW DELIVERED BY TRANSPORTER TO SUNDANCE SERVICES, INC.'S FACILITY FOR DISPOSAL.

THIS WILL CERTIFY that the above Transporter loaded the material represented by this Transporter Statement at the above described location, and that it was tendered by the above described shipper. This will certify that no additional materials were added to this load, and that the material was delivered without incident.

DRIVER: Sundance

(SIGNATURE)

FACILITY REPRESENTATIVE: E. Delaniga P.

(SIGNATURE)

White - Sundance

Canary - Sundance Acct #1

Pink - Transporter

Reorder from: Vertigo Creative Services LLC • www.VertigoCreative.com • Form#SDI-004c

LEASE NAME: Unit North Port North DATE: 9-5-24
RIG NAME & NUMBER: Unit North Port North TIME: 2:56 AM/PM
TRANSPORTER COMPANY: Timothy PHONE: 772
GENERATOR COMPANY MAN'S NAME: Kevin Timm PHONE:

CHARGE TO: Loss Timber

TYPE OF MATERIAL ☐ Tank Bottoms ☐ Drilling Fluids ☐ Rinsate ☐ BS&W Content:
☐ Solids ☒ Contaminated Soil ☐ Jet Out

Description: CD

VOLUME OF MATERIAL ☐ BBLs : ☒ YARD 20 : ☐

RRC or API # C-133# nm

STICKERS, CODES, NUMBERS, ETC.

AS A CONDITION TO SUNDANCE SERVICES, INC.'S ACCEPTANCE OF THE MATERIALS SHIPPED WITH THIS JOB TICKET, OPERATOR/SHIPPER REPRESENTS AND WARRANTS THAT THE WASTE MATERIAL SHIPPED HEREWITH IS MATERIAL EXEMPT FROM THE RESOURCE, CONSERVATION AND RECOVERY ACT OF 1976, AS AMENDED FROM TIME TO TIME, 40 U.S.C. § 6901, et seq., THE NM HEALTH AND SAF. CODE § 361.001 et seq., AND REGULATIONS RELATED THERETO, BY VIRTUE OF THE EXEMPTION AFFORDED DRILLING FLUIDS, PRODUCED WATERS, AND OTHER WASTE ASSOCIATED WITH THE EXPLORATION, DEVELOPMENT OR PRODUCTION OF CRUDE OIL OR NATURAL GAS OR GEOTHERMAL ENERGY.

ALSO AS A CONDITION TO SUNDANCE SERVICES, INC.'S ACCEPTANCE OF THE MATERIALS SHIPPED WITH THIS JOB TICKET, TRANSPORTER REPRESENTS AND WARRANTS THAT ONLY THE MATERIAL DELIVERED BY OPERATOR/SHIPPER TO TRANSPORTER IS NOW DELIVERED BY TRANSPORTER TO SUNDANCE SERVICES, INC.'S FACILITY FOR DISPOSAL.

THIS WILL CERTIFY that the above Transporter loaded the material represented by this Transporter Statement at the above described location, and that it was tendered by the above described shipper. This will certify that no additional materials were added to this load, and that the material was delivered without incident.

DRIVER: Michael R. Jones

(SIGNATURE)

FACILITY REPRESENTATIVE: Mia E.

(SIGNATURE)

White - Sundance

Canary - Sundance Acct #1

Pink - Transporter

Reorder from: Vertigo Creative Services LLC • www.VertigoCreative.com • Form#528-004c

LEASE NAME: NVA N3146		DATE: 1-3-24									
RIG NAME & NUMBER:		TIME: 3:41 AM/PM									
TRANSPORTER COMPANY: Timbri		VEHICLE NO: 701									
GENERATOR COMPANY MAN'S NAME: Kevin P. Smith		PHONE:									
CHARGE TO: Cross Timbers											
<table><tr><td rowspan="2">TYPE OF MATERIAL</td><td><input type="checkbox"/> Tank Bottoms</td><td><input type="checkbox"/> Drilling Fluids</td><td><input type="checkbox"/> Rinsate</td><td><input type="checkbox"/> BS&W Content:</td></tr><tr><td><input type="checkbox"/> Solids</td><td><input checked="" type="checkbox"/> Contaminated Soil</td><td><input type="checkbox"/> Jet Out</td><td></td></tr></table>			TYPE OF MATERIAL	<input type="checkbox"/> Tank Bottoms	<input type="checkbox"/> Drilling Fluids	<input type="checkbox"/> Rinsate	<input type="checkbox"/> BS&W Content:	<input type="checkbox"/> Solids	<input checked="" type="checkbox"/> Contaminated Soil	<input type="checkbox"/> Jet Out	
TYPE OF MATERIAL	<input type="checkbox"/> Tank Bottoms	<input type="checkbox"/> Drilling Fluids		<input type="checkbox"/> Rinsate	<input type="checkbox"/> BS&W Content:						
	<input type="checkbox"/> Solids	<input checked="" type="checkbox"/> Contaminated Soil	<input type="checkbox"/> Jet Out								
Description: 2D											
VOLUME OF MATERIAL											
<table><tr><td><input type="checkbox"/> BBLs:</td><td>:</td><td><input type="checkbox"/> YARD:</td><td>:</td><td><input type="checkbox"/></td></tr></table>			<input type="checkbox"/> BBLs:	:	<input type="checkbox"/> YARD:	:	<input type="checkbox"/>				
<input type="checkbox"/> BBLs:	:	<input type="checkbox"/> YARD:	:	<input type="checkbox"/>							
RRC or API # C-133# Jm											
<div><div>STICKERS, CODES, NUMBERS, ETC.</div><div>AS A CONDITION TO SUNDANCE SERVICES, INC.'S ACCEPTANCE OF THE MATERIALS SHIPPED WITH THIS JOB TICKET, OPERATOR/SHIPPER REPRESENTS AND WARRANTS THAT THE WASTE MATERIAL SHIPPED HEREWITH IS MATERIAL EXEMPT FROM THE RESOURCE, CONSERVATION AND RECOVERY ACT OF 1976, AS AMENDED FROM TIME TO TIME, 40 U.S.C. § 6901, et seq., THE NM HEALTH AND SAF. CODE § 361.001 et seq., AND REGULATIONS RELATED THERETO, BY VIRTUE OF THE EXEMPTION AFFORDED DRILLING FLUIDS, PRODUCED WATERS, AND OTHER WASTE ASSOCIATED WITH THE EXPLORATION, DEVELOPMENT OR PRODUCTION OF CRUDE OIL OR NATURAL GAS OR GEOTHERMAL ENERGY. ALSO AS A CONDITION TO SUNDANCE SERVICES, INC.'S ACCEPTANCE OF THE MATERIALS SHIPPED WITH THIS JOB TICKET, TRANSPORTER REPRESENTS AND WARRANTS THAT ONLY THE MATERIAL DELIVERED BY OPERATOR/SHIPPER TO TRANSPORTER IS NOW DELIVERED BY TRANSPORTER TO SUNDANCE SERVICES, INC.'S FACILITY FOR DISPOSAL.</div></div>											
<p>THIS WILL CERTIFY that the above Transporter loaded the material represented by this Transporter Statement at the above described location, and that it was tendered by the above described shipper. This will certify that no additional materials were added to this load, and that the material was delivered without incident.</p>											
DRIVER: [Signature]											
FACILITY REPRESENTATIVE: [Signature]											
<p>White = Sundance Canary = Sundance Acct #1 Pink = Transporter</p> <p>Reorder from: Vertigo Creative Services LLC • www.VertigoCreative.com • Form#SDX-004c</p>											

LEASE NAME: NVA North Road Gullheim		DATE: 9/15/2024									
RIG NAME & NUMBER:		TIME: 5:23 AM/PM									
TRANSPORTER COMPANY: Trinity		VEHICLE NO: K6									
GENERATOR COMPANY MAN'S NAME: Kevin P. Hunt		PHONE:									
CHARGE TO: (NVA Timber)											
<table><tr><td rowspan="2">TYPE OF MATERIAL</td><td><input type="checkbox"/> Tank Bottoms</td><td><input type="checkbox"/> Drilling Fluids</td><td><input type="checkbox"/> Rinsate</td><td><input type="checkbox"/> BS&W Content:</td></tr><tr><td><input type="checkbox"/> Solids</td><td><input type="checkbox"/> Contaminated Soil</td><td><input type="checkbox"/> Jet Out</td><td></td></tr></table>			TYPE OF MATERIAL	<input type="checkbox"/> Tank Bottoms	<input type="checkbox"/> Drilling Fluids	<input type="checkbox"/> Rinsate	<input type="checkbox"/> BS&W Content:	<input type="checkbox"/> Solids	<input type="checkbox"/> Contaminated Soil	<input type="checkbox"/> Jet Out	
TYPE OF MATERIAL	<input type="checkbox"/> Tank Bottoms	<input type="checkbox"/> Drilling Fluids		<input type="checkbox"/> Rinsate	<input type="checkbox"/> BS&W Content:						
	<input type="checkbox"/> Solids	<input type="checkbox"/> Contaminated Soil	<input type="checkbox"/> Jet Out								
Description: (Oil)											
VOLUME OF MATERIAL <input type="checkbox"/> BBLs <input type="checkbox"/> YARD 20 <input type="checkbox"/>											
RRC or API # C-133# NM											
<div><div>STICKERS, CODES, NUMBERS, ETC.</div><div>AS A CONDITION TO SUNDANCE SERVICES, INC.'S ACCEPTANCE OF THE MATERIALS SHIPPED WITH THIS JOB TICKET, OPERATOR/SHIPPER REPRESENTS AND WARRANTS THAT THE WASTE MATERIAL SHIPPED HERewith IS MATERIAL EXEMPT FROM THE RESOURCE, CONSERVATION AND RECOVERY ACT OF 1976, AS AMENDED FROM TIME TO TIME, 40 U.S.C. § 8901, et seq., THE NM HEALTH AND SAF. CODE § 361.001 et seq., AND REGULATIONS RELATED THERETO, BY VIRTUE OF THE EXEMPTION AFFORDED DRILLING FLUIDS, PRODUCED WATERS, AND OTHER WASTE ASSOCIATED WITH THE EXPLORATION, DEVELOPMENT OR PRODUCTION OF CRUDE OIL OR NATURAL GAS OR GEOTHERMAL ENERGY. ALSO AS A CONDITION TO SUNDANCE SERVICES, INC.'S ACCEPTANCE OF THE MATERIALS SHIPPED WITH THIS JOB TICKET, TRANSPORTER REPRESENTS AND WARRANTS THAT ONLY THE MATERIAL DELIVERED BY OPERATOR/SHIPPER TO TRANSPORTER IS NOW DELIVERED BY TRANSPORTER TO SUNDANCE SERVICES, INC.'S FACILITY FOR DISPOSAL.</div></div>											
<p>THIS WILL CERTIFY that the above Transporter loaded the material represented by this Transporter Statement at the above described location, and that it was tendered by the above described shipper. This will certify that no additional materials were added to this load, and that the material was delivered without incident.</p>											
DRIVER: (Signature) Larry Gullard											
FACILITY REPRESENTATIVE: (Signature) Esthania P.											
White : Sundance Canary : Sundance Acct #1 Pink : Transporter											
Reorder from: Vertigo Creative Services LLC • www.VertigoCreative.com • FormSDI-005c											

LEASE NAME:		DATE: 12-5-21
RIG NAME & NUMBER:		TIME: 11:52 AM/PM
TRANSPORTER COMPANY:		VEHICLE NO: 776
GENERATOR COMPANY MAN'S NAME:		PHONE:
GENERATOR COMPANY MAN'S NAME:		PHONE:
CHARGE TO:		
TYPE OF MATERIAL	<input type="checkbox"/> Tank Bottoms <input type="checkbox"/> Drilling Fluids <input type="checkbox"/> Rinsate <input type="checkbox"/> BS&W Content:	
	<input type="checkbox"/> Solids <input type="checkbox"/> Contaminated Soil <input type="checkbox"/> Jet Out	
Description:		
VOLUME OF MATERIAL	<input type="checkbox"/> BBLS. : <input type="checkbox"/> YARD. : <input type="checkbox"/>	
RRC or API #	C-133#	

STICKERS, CODES, NUMBERS, ETC.

AS A CONDITION TO SUNDANCE SERVICES, INC.'S ACCEPTANCE OF THE MATERIALS SHIPPED WITH THIS JOB TICKET, OPERATOR/SHIPPER REPRESENTS AND WARRANTS THAT THE WASTE MATERIAL SHIPPED HEREWITH IS MATERIAL EXEMPT FROM THE RESOURCE, CONSERVATION AND RECOVERY ACT OF 1976, AS AMENDED FROM TIME TO TIME, 40 U.S.C. § 8801, et seq., THE NM HEALTH AND SAF. CODE § 301.001 et seq., AND REGULATIONS RELATED THERETO, BY VIRTUE OF THE EXEMPTION AFFORDED DRILLING FLUIDS, PRODUCED WATERS, AND OTHER WASTE ASSOCIATED WITH THE EXPLORATION, DEVELOPMENT OR PRODUCTION OF CRUDE OIL OR NATURAL GAS OR GEOTHERMAL ENERGY.

ALSO AS A CONDITION TO SUNDANCE SERVICES, INC.'S ACCEPTANCE OF THE MATERIALS SHIPPED WITH THIS JOB TICKET, TRANSPORTER REPRESENTS AND WARRANTS THAT ONLY THE MATERIAL DELIVERED BY OPERATOR/SHIPPER TO TRANSPORTER IS NOW DELIVERED BY TRANSPORTER TO SUNDANCE SERVICES, INC.'S FACILITY FOR DISPOSAL.

THIS WILL CERTIFY that the above Transporter loaded the material represented by this Transporter Statement at the above described location, and that it was tendered by the above described shipper. This will certify that no additional materials were added to this load, and that the material was delivered without incident.

DRIVER:

(SIGNATURE)

FACILITY REPRESENTATIVE:

(SIGNATURE)

White - Sundance

Canary - Sundance Acct #1

Pink - Transporter

Reorder from: Vertigo Creative Services LLC • www.VertigoCreative.com • Form#506-004c

LEASE NAME:		DATE:
RIG NAME & NUMBER:		TIME: AM/PM
TRANSPORTER COMPANY:		VEHICLE NO:
GENERATOR COMPANY MAN'S NAME:		PHONE:
GENERATOR COMPANY MAN'S NAME:		PHONE:
CHARGE TO:		
TYPE OF MATERIAL	<input type="checkbox"/> Tank Bottoms <input type="checkbox"/> Solids	<input type="checkbox"/> Drilling Fluids <input type="checkbox"/> Contaminated Soil
Description:	<input type="checkbox"/> Rinsate <input type="checkbox"/> Jet Out	<input type="checkbox"/> BS&W Content:
VOLUME OF MATERIAL	<input type="checkbox"/> BBLS. : <input type="checkbox"/> YARD :	<input type="checkbox"/> :
RRC or API #	C-133#	
STICKERS, CODES, NUMBERS, ETC.		
AS A CONDITION TO SUNDANCE SERVICES, INC.'S ACCEPTANCE OF THE MATERIALS SHIPPED WITH THIS JOB TICKET, OPERATOR/SHIPPER REPRESENTS AND WARRANTS THAT THE WASTE MATERIAL SHIPPED HERewith IS MATERIAL EXEMPT FROM THE RESOURCE, CONSERVATION AND RECOVERY ACT OF 1976, AS AMENDED FROM TIME TO TIME, 40 U.S.C. § 6901, et seq., THE NW HEALTH AND SAF. CODE § 361.001 et seq., AND REGULATIONS RELATED THERETO, BY VIRTUE OF THE EXEMPTION AFFORDED DRILLING FLUIDS, PRODUCED WATERS, AND OTHER WASTE ASSOCIATED WITH THE EXPLORATION, DEVELOPMENT OR PRODUCTION OF CRUDE OIL OR NATURAL GAS OR GEOTHERMAL ENERGY.		
ALSO AS A CONDITION TO SUNDANCE SERVICES, INC.'S ACCEPTANCE OF THE MATERIALS SHIPPED WITH THIS JOB TICKET, TRANSPORTER REPRESENTS AND WARRANTS THAT ONLY THE MATERIAL DELIVERED BY OPERATOR/SHIPPER TO TRANSPORTER IS NOW DELIVERED BY TRANSPORTER TO SUNDANCE SERVICES, INC.'S FACILITY FOR DISPOSAL.		
THIS WILL CERTIFY that the above Transporter loaded the material represented by this Transporter Statement at the above described location, and that it was tendered by the above described shipper. This will certify that no additional materials were added to this load, and that the material was delivered without incident.		
DRIVER: _____ (SIGNATURE)		
FACILITY REPRESENTATIVE: _____ (SIGNATURE)		
White = Sundance Canary = Sundance Acct #1 Pink = Transporter		
Reorder from: Vertigo Creative Services LLC • www.VertigoCreative.com • FormSDI-004c		

LEASE NAME: <i>NWA Northwood South</i>		DATE: <i>11-5-21</i>
RIG NAME & NUMBER:		TIME: <i>11:17</i> AM/PM
TRANSPORTER COMPANY: <i>Timber</i>		VEHICLE NO: <i>738</i>
GENERATOR COMPANY MAN'S NAME: <i>Kevin Russell</i>		PHONE:
CHARGE TO: <i>1235 Timbers</i>		PHONE:
TYPE OF MATERIAL <input type="checkbox"/> Tank Bottoms <input type="checkbox"/> Drilling Fluids <input type="checkbox"/> Rinsate <input type="checkbox"/> BS&W Content: <input type="checkbox"/> Solids <input type="checkbox"/> Contaminated Soil <input type="checkbox"/> Jet Out _____ Description: _____		
VOLUME OF MATERIAL <input type="checkbox"/> BBLs. _____ : <input type="checkbox"/> YARD <i>20</i> : <input type="checkbox"/> _____		
RRC or API #		C-133# <i>Nm</i>

STICKERS, CODES, NUMBERS, ETC.

AS A CONDITION TO SUNDANCE SERVICES, INC.'S ACCEPTANCE OF THE MATERIALS SHIPPED WITH THIS JOB TICKET, OPERATOR/SHIPPER REPRESENTS AND WARRANTS THAT THE WASTE MATERIAL SHIPPED HEREWITH IS MATERIAL EXEMPT FROM THE RESOURCE, CONSERVATION AND RECOVERY ACT OF 1976, AS AMENDED FROM TIME TO TIME, 40 U.S.C. § 6901, et seq., THE NM HEALTH AND SAF. CODE § 361001 et seq., AND REGULATIONS RELATED THERETO, BY VIRTUE OF THE EXEMPTION AFFORDED DRILLING FLUIDS, PRODUCED WATERS, AND OTHER WASTE ASSOCIATED WITH THE EXPLORATION, DEVELOPMENT OR PRODUCTION OF CRUDE OIL OR NATURAL GAS OR GEOTHERMAL ENERGY.

ALSO AS A CONDITION TO SUNDANCE SERVICES, INC.'S ACCEPTANCE OF THE MATERIALS SHIPPED WITH THIS JOB TICKET, TRANSPORTER REPRESENTS AND WARRANTS THAT ONLY THE MATERIAL DELIVERED BY OPERATOR/SHIPPER TO TRANSPORTER IS NOW DELIVERED BY TRANSPORTER TO SUNDANCE SERVICES, INC.'S FACILITY FOR DISPOSAL.

THIS WILL CERTIFY that the above Transporter loaded the material represented by this Transporter Statement at the above described location, and that it was tendered by the above described shipper. This will certify that no additional materials were added to this load, and that the material was delivered without incident.

DRIVER: *Antalfo Corrao*

(SIGNATURE)

FACILITY REPRESENTATIVE: *Mia E*

(SIGNATURE)

White - Sundance

Canary - Sundance Acct #1

Pink - Transporter

Reorder from: Vertigo Creative Services LLC • www.VertigoCreative.com • Form 558-004c

LEASE OPERATOR/SHIPPER COMPANY:		DATE:									
LEASE NAME:		TIME: AM/PM									
RIG NAME & NUMBER:		VEHICLE NO:									
TRANSPORTER COMPANY:		PHONE:									
GENERATOR COMPANY MAN'S NAME:		PHONE:									
CHARGE TO:											
<table><tr><td rowspan="2">TYPE OF MATERIAL</td><td><input type="checkbox"/> Tank Bottoms</td><td><input type="checkbox"/> Drilling Fluids</td><td><input type="checkbox"/> Rinsate</td><td><input type="checkbox"/> BS&W Content:</td></tr><tr><td><input type="checkbox"/> Solids</td><td><input type="checkbox"/> Contaminated Soil</td><td><input type="checkbox"/> Jet Out</td><td></td></tr></table>			TYPE OF MATERIAL	<input type="checkbox"/> Tank Bottoms	<input type="checkbox"/> Drilling Fluids	<input type="checkbox"/> Rinsate	<input type="checkbox"/> BS&W Content:	<input type="checkbox"/> Solids	<input type="checkbox"/> Contaminated Soil	<input type="checkbox"/> Jet Out	
TYPE OF MATERIAL	<input type="checkbox"/> Tank Bottoms	<input type="checkbox"/> Drilling Fluids		<input type="checkbox"/> Rinsate	<input type="checkbox"/> BS&W Content:						
	<input type="checkbox"/> Solids	<input type="checkbox"/> Contaminated Soil	<input type="checkbox"/> Jet Out								
Description: _____											
<table><tr><td rowspan="2">VOLUME OF MATERIAL</td><td><input type="checkbox"/> BBLs. _____ :</td><td><input type="checkbox"/> YARD _____ :</td><td><input type="checkbox"/> _____</td></tr><tr><td colspan="3"></td></tr></table>			VOLUME OF MATERIAL	<input type="checkbox"/> BBLs. _____ :	<input type="checkbox"/> YARD _____ :	<input type="checkbox"/> _____					
VOLUME OF MATERIAL	<input type="checkbox"/> BBLs. _____ :	<input type="checkbox"/> YARD _____ :		<input type="checkbox"/> _____							
RRC or API # C-133#											
<table><tr><td rowspan="2">STICKERS, CODES, NUMBERS, ETC.</td><td>AS A CONDITION TO SUNDANCE SERVICES, INC.'S ACCEPTANCE OF THE MATERIALS SHIPPED WITH THIS JOB TICKET, OPERATOR/SHIPPER REPRESENTS AND WARRANTS THAT THE WASTE MATERIAL SHIPPED HEREWITH IS MATERIAL EXEMPT FROM THE RESOURCE, CONSERVATION AND RECOVERY ACT OF 1976, AS AMENDED FROM TIME TO TIME, 40 U.S.C. § 8901, et seq., THE NM HEALTH AND SAF. CODE § 361.001 et seq., AND REGULATIONS RELATED THERETO, BY VIRTUE OF THE EXEMPTION AFFORDED DRILLING FLUIDS, PRODUCED WATERS, AND OTHER WASTE ASSOCIATED WITH THE EXPLORATION, DEVELOPMENT OR PRODUCTION OF CRUDE OIL OR NATURAL GAS OR GEOTHERMAL ENERGY.</td></tr><tr><td>ALSO AS A CONDITION TO SUNDANCE SERVICES, INC.'S ACCEPTANCE OF THE MATERIALS SHIPPED WITH THIS JOB TICKET, TRANSPORTER REPRESENTS AND WARRANTS THAT ONLY THE MATERIAL DELIVERED BY OPERATOR/SHIPPER TO TRANSPORTER IS NOW DELIVERED BY TRANSPORTER TO SUNDANCE SERVICES, INC.'S FACILITY FOR DISPOSAL.</td></tr></table>			STICKERS, CODES, NUMBERS, ETC.	AS A CONDITION TO SUNDANCE SERVICES, INC.'S ACCEPTANCE OF THE MATERIALS SHIPPED WITH THIS JOB TICKET, OPERATOR/SHIPPER REPRESENTS AND WARRANTS THAT THE WASTE MATERIAL SHIPPED HEREWITH IS MATERIAL EXEMPT FROM THE RESOURCE, CONSERVATION AND RECOVERY ACT OF 1976, AS AMENDED FROM TIME TO TIME, 40 U.S.C. § 8901, et seq., THE NM HEALTH AND SAF. CODE § 361.001 et seq., AND REGULATIONS RELATED THERETO, BY VIRTUE OF THE EXEMPTION AFFORDED DRILLING FLUIDS, PRODUCED WATERS, AND OTHER WASTE ASSOCIATED WITH THE EXPLORATION, DEVELOPMENT OR PRODUCTION OF CRUDE OIL OR NATURAL GAS OR GEOTHERMAL ENERGY.	ALSO AS A CONDITION TO SUNDANCE SERVICES, INC.'S ACCEPTANCE OF THE MATERIALS SHIPPED WITH THIS JOB TICKET, TRANSPORTER REPRESENTS AND WARRANTS THAT ONLY THE MATERIAL DELIVERED BY OPERATOR/SHIPPER TO TRANSPORTER IS NOW DELIVERED BY TRANSPORTER TO SUNDANCE SERVICES, INC.'S FACILITY FOR DISPOSAL.						
STICKERS, CODES, NUMBERS, ETC.	AS A CONDITION TO SUNDANCE SERVICES, INC.'S ACCEPTANCE OF THE MATERIALS SHIPPED WITH THIS JOB TICKET, OPERATOR/SHIPPER REPRESENTS AND WARRANTS THAT THE WASTE MATERIAL SHIPPED HEREWITH IS MATERIAL EXEMPT FROM THE RESOURCE, CONSERVATION AND RECOVERY ACT OF 1976, AS AMENDED FROM TIME TO TIME, 40 U.S.C. § 8901, et seq., THE NM HEALTH AND SAF. CODE § 361.001 et seq., AND REGULATIONS RELATED THERETO, BY VIRTUE OF THE EXEMPTION AFFORDED DRILLING FLUIDS, PRODUCED WATERS, AND OTHER WASTE ASSOCIATED WITH THE EXPLORATION, DEVELOPMENT OR PRODUCTION OF CRUDE OIL OR NATURAL GAS OR GEOTHERMAL ENERGY.										
	ALSO AS A CONDITION TO SUNDANCE SERVICES, INC.'S ACCEPTANCE OF THE MATERIALS SHIPPED WITH THIS JOB TICKET, TRANSPORTER REPRESENTS AND WARRANTS THAT ONLY THE MATERIAL DELIVERED BY OPERATOR/SHIPPER TO TRANSPORTER IS NOW DELIVERED BY TRANSPORTER TO SUNDANCE SERVICES, INC.'S FACILITY FOR DISPOSAL.										
<p>THIS WILL CERTIFY that the above Transporter loaded the material represented by this Transporter Statement at the above described location, and that it was tendered by the above described shipper. This will certify that no additional materials were added to this load, and that the material was delivered without incident.</p>											
DRIVER: _____ (SIGNATURE)											
FACILITY REPRESENTATIVE: _____ (SIGNATURE)											
<table><tr><td>White - Sundance</td><td>Canary - Sundance Acct #1</td><td>Pink - Transporter</td></tr></table>			White - Sundance	Canary - Sundance Acct #1	Pink - Transporter						
White - Sundance	Canary - Sundance Acct #1	Pink - Transporter									
Reorder from: Vertigo Creative Services LLC • www.VertigoCreative.com • Form#5DI-004c											

LEASE OPERATOR/SHIPPER/COMPANY: <u>Cross Timbers</u>		DATE: <u>9-5-24</u>									
LEASE NAME: <u>NVA North Pool Hall</u>		TIME: <u>1311</u> AM/PM									
RIG NAME & NUMBER:		VEHICLE NO: <u>700</u>									
TRANSPORTER COMPANY: <u>Timberly</u>		PHONE:									
GENERATOR COMPANY MAN'S NAME: <u>Kevin Bennett</u>		PHONE: <u>255-513-8158</u>									
CHARGE TO: <u>Cross Timbers</u>											
<table><tr><td rowspan="2">TYPE OF MATERIAL</td><td><input type="checkbox"/> Tank Bottoms</td><td><input type="checkbox"/> Drilling Fluids</td><td><input type="checkbox"/> Rinsate</td><td><input type="checkbox"/> BS&W Content:</td></tr><tr><td><input type="checkbox"/> Solids</td><td><input checked="" type="checkbox"/> Contaminated Soil</td><td><input type="checkbox"/> Jet Out</td><td></td></tr></table>			TYPE OF MATERIAL	<input type="checkbox"/> Tank Bottoms	<input type="checkbox"/> Drilling Fluids	<input type="checkbox"/> Rinsate	<input type="checkbox"/> BS&W Content:	<input type="checkbox"/> Solids	<input checked="" type="checkbox"/> Contaminated Soil	<input type="checkbox"/> Jet Out	
TYPE OF MATERIAL	<input type="checkbox"/> Tank Bottoms	<input type="checkbox"/> Drilling Fluids		<input type="checkbox"/> Rinsate	<input type="checkbox"/> BS&W Content:						
	<input type="checkbox"/> Solids	<input checked="" type="checkbox"/> Contaminated Soil	<input type="checkbox"/> Jet Out								
Description: <u>Oil</u>											
VOLUME OF MATERIAL <input type="checkbox"/> BBLs, <u>20</u> : <input type="checkbox"/> YARD <u>20</u> : <input type="checkbox"/>											
RRC or API # <u>C-133# Nm</u>											
<div><div>STICKERS, CODES, NUMBERS, ETC.</div><div>AS A CONDITION TO SUNDANCE SERVICES, INC.'S ACCEPTANCE OF THE MATERIALS SHIPPED WITH THIS JOB TICKET, OPERATOR/SHIPPER REPRESENTS AND WARRANTS THAT THE WASTE MATERIAL SHIPPED HEREWITH IS MATERIAL EXEMPT FROM THE RESOURCE, CONSERVATION AND RECOVERY ACT OF 1976, AS AMENDED FROM TIME TO TIME, 40 U.S.C. § 6901, et seq., THE NM HEALTH AND SAF. CODE § 361.001 et seq., AND REGULATIONS RELATED THERETO, BY VIRTUE OF THE EXEMPTION AFFORDED DRILLING FLUIDS, PRODUCED WATERS, AND OTHER WASTE ASSOCIATED WITH THE EXPLORATION, DEVELOPMENT OR PRODUCTION OF CRUDE OIL OR NATURAL GAS OR GEOTHERMAL ENERGY. ALSO AS A CONDITION TO SUNDANCE SERVICES, INC.'S ACCEPTANCE OF THE MATERIALS SHIPPED WITH THIS JOB TICKET, TRANSPORTER REPRESENTS AND WARRANTS THAT ONLY THE MATERIAL DELIVERED BY OPERATOR/SHIPPER TO TRANSPORTER IS NOW DELIVERED BY TRANSPORTER TO SUNDANCE SERVICES, INC.'S FACILITY FOR DISPOSAL.</div></div>											
<p>THIS WILL CERTIFY that the above Transporter loaded the material represented by this Transporter Statement at the above described location, and that it was tendered by the above described shipper. This will certify that no additional materials were added to this load, and that the material was delivered without incident.</p>											
DRIVER: <u>Estefano Carrasco</u> (SIGNATURE)											
FACILITY REPRESENTATIVE: <u>Mica E.</u> (SIGNATURE)											
White - Sundance Canary - Sundance Acct #1 Pink - Transporter											
Reorder from: Vertigo Creative Services LLC • www.VertigoCreative.com • FormSDI-004c											

LEASE NAME: NVA North Production Gathering		DATE: 9/15/24
RIG NAME & NUMBER:		TIME: 5:34 AM/PM
TRANSPORTER COMPANY: Timbely		VEHICLE NO: 900
GENERATOR COMPANY MAN'S NAME: Leahy Bennett		PHONE:
CHARGE TO: Cross Timbely		
TYPE OF MATERIAL <input type="checkbox"/> Tank Bottoms <input type="checkbox"/> Drilling Fluids <input type="checkbox"/> Rinsate <input type="checkbox"/> BS&W Content: <input type="checkbox"/> Solids <input checked="" type="checkbox"/> Contaminated Soil <input type="checkbox"/> Jet Out		
Description: 60		
VOLUME OF MATERIAL <input type="checkbox"/> BBLs. <input checked="" type="checkbox"/> YARD 26 <input type="checkbox"/>		
RRC or API # C-133# NFM		

STICKERS, CODES, NUMBERS, ETC.

AS A CONDITION TO SUNDANCE SERVICES, INC.'S ACCEPTANCE OF THE MATERIALS SHIPPED WITH THIS JOB TICKET, OPERATOR/SHIPPER REPRESENTS AND WARRANTS THAT THE WASTE MATERIAL SHIPPED HEREWITH IS MATERIAL EXEMPT FROM THE RESOURCE, CONSERVATION AND RECOVERY ACT OF 1976, AS AMENDED FROM TIME TO TIME, 40 U.S.C. § 6901 et seq., THE NM HEALTH AND SAF. CODE § 361.001 et seq., AND REGULATIONS RELATED THERETO, BY VIRTUE OF THE EXEMPTION AFFORDED DRILLING FLUIDS, PRODUCED WATERS, AND OTHER WASTE ASSOCIATED WITH THE EXPLORATION, DEVELOPMENT OR PRODUCTION OF CRUDE OIL OR NATURAL GAS OR GEOTHERMAL ENERGY.

ALSO AS A CONDITION TO SUNDANCE SERVICES, INC.'S ACCEPTANCE OF THE MATERIALS SHIPPED WITH THIS JOB TICKET, TRANSPORTER REPRESENTS AND WARRANTS THAT ONLY THE MATERIAL DELIVERED BY OPERATOR/SHIPPER TO TRANSPORTER IS NOW DELIVERED BY TRANSPORTER TO SUNDANCE SERVICES, INC.'S FACILITY FOR DISPOSAL.

THIS WILL CERTIFY that the above Transporter loaded the material represented by this Transporter Statement at the above described location, and that it was tendered by the above described shipper. This will certify that no additional materials were added to this load, and that the material was delivered without incident.

DRIVER:

(SIGNATURE)

FACILITY REPRESENTATIVE:

(SIGNATURE)

White - Sundance

Canary - Sundance Acct #1

Pink - Transporter

Reorder from: Vertigo Creative Services LLC • www.VertigoCreative.com • FormSDI-004c

LEASE OPERATOR/SHIPPER/COMPANY: <u>Cross Timbers</u>		DATE: <u>9-5-24</u>									
LEASE NAME: <u>NVA North Gosh A-1</u>		TIME: <u>3:30</u> AM/PM									
RIG NAME & NUMBER:		VEHICLE NO: <u>724</u>									
TRANSPORTER COMPANY: <u>Timberly</u>		PHONE:									
GENERATOR COMPANY MAN'S NAME: <u>Kevin Penhall</u>		PHONE:									
CHARGE TO: <u>Cross Timbers</u>											
<table style="width: 100%;"> <tr> <td rowspan="2">TYPE OF MATERIAL</td> <td><input type="checkbox"/> Tank Bottoms</td> <td><input type="checkbox"/> Drilling Fluids</td> <td><input type="checkbox"/> Rinsate</td> <td><input type="checkbox"/> BS&W Content:</td> </tr> <tr> <td><input type="checkbox"/> Solids</td> <td><input type="checkbox"/> Contaminated Soil</td> <td><input type="checkbox"/> Jet Out</td> <td></td> </tr> </table>			TYPE OF MATERIAL	<input type="checkbox"/> Tank Bottoms	<input type="checkbox"/> Drilling Fluids	<input type="checkbox"/> Rinsate	<input type="checkbox"/> BS&W Content:	<input type="checkbox"/> Solids	<input type="checkbox"/> Contaminated Soil	<input type="checkbox"/> Jet Out	
TYPE OF MATERIAL	<input type="checkbox"/> Tank Bottoms	<input type="checkbox"/> Drilling Fluids		<input type="checkbox"/> Rinsate	<input type="checkbox"/> BS&W Content:						
	<input type="checkbox"/> Solids	<input type="checkbox"/> Contaminated Soil	<input type="checkbox"/> Jet Out								
Description: <u>2D</u>											
<table style="width: 100%;"> <tr> <td>VOLUME OF MATERIAL</td> <td><input type="checkbox"/> BBLS. _____</td> <td><input type="checkbox"/> YARD <u>20</u></td> <td><input type="checkbox"/> _____</td> </tr> </table>			VOLUME OF MATERIAL	<input type="checkbox"/> BBLS. _____	<input type="checkbox"/> YARD <u>20</u>	<input type="checkbox"/> _____					
VOLUME OF MATERIAL	<input type="checkbox"/> BBLS. _____	<input type="checkbox"/> YARD <u>20</u>	<input type="checkbox"/> _____								
RRC or API # <u>C-133#</u>											
<div style="border: 1px dashed black; padding: 10px;"> <p>STICKERS, CODES, NUMBERS, ETC.</p> <p>AS A CONDITION TO SUNDANCE SERVICES, INC.'S ACCEPTANCE OF THE MATERIALS SHIPPED WITH THIS JOB TICKET, OPERATOR/SHIPPER REPRESENTS AND WARRANTS THAT THE WASTE MATERIAL SHIPPED HEREWITH IS MATERIAL EXEMPT FROM THE RESOURCE, CONSERVATION AND RECOVERY ACT OF 1976, AS AMENDED FROM TIME TO TIME, 40 U.S.C. § 6801, et seq., THE NM HEALTH AND SAF. CODE § 361.001 et seq., AND REGULATIONS RELATED THERETO, BY VIRTUE OF THE EXEMPTION AFFORDED DRILLING FLUIDS, PRODUCED WATERS, AND OTHER WASTE ASSOCIATED WITH THE EXPLORATION, DEVELOPMENT OR PRODUCTION OF CRUDE OIL OR NATURAL GAS OR GEOTHERMAL ENERGY.</p> <p>ALSO AS A CONDITION TO SUNDANCE SERVICES, INC.'S ACCEPTANCE OF THE MATERIALS SHIPPED WITH THIS JOB TICKET, TRANSPORTER REPRESENTS AND WARRANTS THAT ONLY THE MATERIAL DELIVERED BY OPERATOR/SHIPPER TO TRANSPORTER IS NOW DELIVERED BY TRANSPORTER TO SUNDANCE SERVICES, INC.'S FACILITY FOR DISPOSAL.</p> </div>											
<p>THIS WILL CERTIFY that the above Transporter loaded the material represented by this Transporter Statement at the above described location, and that it was tendered by the above described shipper. This will certify that no additional materials were added to this load, and that the material was delivered without incident.</p>											
<p>DRIVER: <u>Hugo Alvarez</u></p> <p style="text-align: center;"><small>(SIGNATURE)</small></p> <p>FACILITY REPRESENTATIVE: <u>Mia E.</u></p> <p style="text-align: center;"><small>(SIGNATURE)</small></p>											
<p>White - Sundance Canary - Sundance Acct #1 Pink - Transporter</p>											
<p style="text-align: center;"><small>Reorder from: Vertigo Creative Services LLC • www.VertigoCreative.com • Form#SD4-004s</small></p>											

LEASE NAME:

RIG NAME & NUMBER:

VEHICLE NO:

TRANSPORTER COMPANY:

PHONE:

GENERATOR COMPANY MAN'S NAME:

PHONE:

CHARGE TO:

TYPE OF
MATERIAL☐ Tank Bottoms☐ Drilling Fluids☐ Rinsate☐ BS&W Content:☐ Solids☒ Contaminated Soil☐ Jet Out

Description:

VOLUME OF
MATERIAL☐ BBLs, _____:☒ YARD 12 _____:☐ _____:

RRC or API #

C-133#

STICKERS, CODES, NUMBERS, ETC.

AS A CONDITION TO SUNDANCE SERVICES, INC.'S ACCEPTANCE OF THE MATERIALS SHIPPED WITH THIS JOB TICKET, OPERATOR/SHIPPER REPRESENTS AND WARRANTS THAT THE WASTE MATERIAL SHIPPED HERewith IS MATERIAL EXEMPT FROM THE RESOURCE, CONSERVATION AND RECOVERY ACT OF 1976, AS AMENDED FROM TIME TO TIME, 40 U.S.C. § 6901, et seq., THE NM HEALTH AND SAF. CODE § 361.001 et seq., AND REGULATIONS RELATED THERETO, BY VIRTUE OF THE EXEMPTION AFFORDED DRILLING FLUIDS, PRODUCED WATERS, AND OTHER WASTE ASSOCIATED WITH THE EXPLORATION, DEVELOPMENT OR PRODUCTION OF CRUDE OIL OR NATURAL GAS OR GEOTHERMAL ENERGY.

ALSO AS A CONDITION TO SUNDANCE SERVICES, INC.'S ACCEPTANCE OF THE MATERIALS SHIPPED WITH THIS JOB TICKET, TRANSPORTER REPRESENTS AND WARRANTS THAT ONLY THE MATERIAL DELIVERED BY OPERATOR/SHIPPER TO TRANSPORTER IS NOW DELIVERED BY TRANSPORTER TO SUNDANCE SERVICES, INC.'S FACILITY FOR DISPOSAL.

THIS WILL CERTIFY that the above Transporter loaded the material represented by this Transporter Statement at the above described location, and that it was tendered by the above described shipper. This will certify that no additional materials were added to this load, and that the material was delivered without incident.

DRIVER:

(SIGNATURE)

FACILITY REPRESENTATIVE:

(SIGNATURE)

White - Sundance

Canary - Sundance Acct #1

Pink - Transporter

Reorder from: Vertigo Creative Services LLC • www.VertigoCreative.com • Form#SDI-004c

RIG NAME & NUMBER:

VEHICLE NO:

TRANSPORTER COMPANY:

PHONE:

GENERATOR COMPANY MAN'S NAME:

PHONE:

CHARGE TO:

TYPE OF
MATERIAL☐ Tank Bottoms☐ Drilling Fluids☐ Rinsate☐ BS&W Content:☐ Solids☐ Contaminated Soil☐ Jet Out

Description:

VOLUME OF
MATERIAL☐ BBLS.:☐ YARD:☐:

RRC or API #

C-133#

STICKERS, CODES, NUMBERS, ETC.

AS A CONDITION TO SUNDANCE SERVICES, INC.'S ACCEPTANCE OF THE MATERIALS SHIPPED WITH THIS JOB TICKET, OPERATOR/SHIPPER REPRESENTS AND WARRANTS THAT THE WASTE MATERIAL SHIPPED HERewith IS MATERIAL EXEMPT FROM THE RESOURCE, CONSERVATION AND RECOVERY ACT OF 1976, AS AMENDED FROM TIME TO TIME, 40 U.S.C. § 6901, et seq., THE NM HEALTH AND SAF. CODE § 361.001 et seq., AND REGULATIONS RELATED THERETO, BY VIRTUE OF THE EXEMPTION AFFORDED DRILLING FLUIDS, PRODUCED WATERS, AND OTHER WASTE ASSOCIATED WITH THE EXPLORATION, DEVELOPMENT OR PRODUCTION OF CRUDE OIL OR NATURAL GAS OR GEOTHERMAL ENERGY.

ALSO AS A CONDITION TO SUNDANCE SERVICES, INC.'S ACCEPTANCE OF THE MATERIALS SHIPPED WITH THIS JOB TICKET, TRANSPORTER REPRESENTS AND WARRANTS THAT ONLY THE MATERIAL DELIVERED BY OPERATOR/SHIPPER TO TRANSPORTER IS NOW DELIVERED BY TRANSPORTER TO SUNDANCE SERVICES, INC.'S FACILITY FOR DISPOSAL.

THIS WILL CERTIFY that the above Transporter loaded the material represented by this Transporter Statement at the above described location, and that it was tendered by the above described shipper. This will certify that no additional materials were added to this load, and that the material was delivered without incident.

DRIVER:

(SIGNATURE)

FACILITY REPRESENTATIVE:

(SIGNATURE)

White - Sundance

Canary - Sundance Acct #1

Pink - Transporter

Reorder from: Vertigo Creative Services LLC • www.VertigoCreative.com • FormSDI-004c

LEASE OPERATOR/SHIPPER/COMPANY:		DATE: 9-9-24										
LEASE NAME:		TIME: 2:51 AM/PM										
RIG NAME & NUMBER:		VEHICLE NO: 310										
TRANSPORTER COMPANY:		PHONE:										
GENERATOR COMPANY MAN'S NAME:		PHONE:										
CHARGE TO:												
<table border="0"> <tr> <td rowspan="2">TYPE OF MATERIAL</td> <td><input type="checkbox"/> Tank Bottoms</td> <td><input type="checkbox"/> Drilling Fluids</td> <td><input type="checkbox"/> Rinsate</td> <td><input type="checkbox"/> BS&W Content:</td> </tr> <tr> <td><input type="checkbox"/> Solids</td> <td><input type="checkbox"/> Contaminated Soil</td> <td><input type="checkbox"/> Jet Out</td> <td></td> </tr> </table>				TYPE OF MATERIAL	<input type="checkbox"/> Tank Bottoms	<input type="checkbox"/> Drilling Fluids	<input type="checkbox"/> Rinsate	<input type="checkbox"/> BS&W Content:	<input type="checkbox"/> Solids	<input type="checkbox"/> Contaminated Soil	<input type="checkbox"/> Jet Out	
TYPE OF MATERIAL	<input type="checkbox"/> Tank Bottoms	<input type="checkbox"/> Drilling Fluids	<input type="checkbox"/> Rinsate		<input type="checkbox"/> BS&W Content:							
	<input type="checkbox"/> Solids	<input type="checkbox"/> Contaminated Soil	<input type="checkbox"/> Jet Out									
Description:												
<table border="0"> <tr> <td rowspan="2">VOLUME OF MATERIAL</td> <td><input type="checkbox"/> BBLs.</td> <td><input type="checkbox"/> YARD</td> <td><input type="checkbox"/></td> </tr> <tr> <td></td> <td></td> <td></td> </tr> </table>				VOLUME OF MATERIAL	<input type="checkbox"/> BBLs.	<input type="checkbox"/> YARD	<input type="checkbox"/>					
VOLUME OF MATERIAL	<input type="checkbox"/> BBLs.	<input type="checkbox"/> YARD	<input type="checkbox"/>									
RRC or API #		C-133# Nm										

STICKERS, CODES, NUMBERS, ETC.

AS A CONDITION TO SUNDANCE SERVICES, INC.'S ACCEPTANCE OF THE MATERIALS SHIPPED WITH THIS JOB TICKET, OPERATOR/SHIPPER REPRESENTS AND WARRANTS THAT THE WASTE MATERIAL SHIPPED HEREWITH IS MATERIAL EXEMPT FROM THE RESOURCE, CONSERVATION AND RECOVERY ACT OF 1976, AS AMENDED FROM TIME TO TIME, 40 U.S.C. § 6901, et seq., THE NM HEALTH AND SAF. CODE § 381.001 et seq., AND REGULATIONS RELATED THERETO, BY VIRTUE OF THE EXEMPTION AFFORDED DRILLING FLUIDS, PRODUCED WATERS, AND OTHER WASTE ASSOCIATED WITH THE EXPLORATION, DEVELOPMENT OR PRODUCTION OF CRUDE OIL OR NATURAL GAS OR GEOTHERMAL ENERGY.

ALSO AS A CONDITION TO SUNDANCE SERVICES, INC.'S ACCEPTANCE OF THE MATERIALS SHIPPED WITH THIS JOB TICKET, TRANSPORTER REPRESENTS AND WARRANTS THAT ONLY THE MATERIAL DELIVERED BY OPERATOR/SHIPPER TO TRANSPORTER IS NOW DELIVERED BY TRANSPORTER TO SUNDANCE SERVICES, INC.'S FACILITY FOR DISPOSAL.

THIS WILL CERTIFY that the above Transporter loaded the material represented by this Transporter Statement at the above described location, and that it was tendered by the above described shipper. This will certify that no additional materials were added to this load, and that the material was delivered without incident.

DRIVER:

(SIGNATURE)

FACILITY REPRESENTATIVE:

(SIGNATURE)

White - Sundance

Canary - Sundance Acct #1

Pink - Transporter

Reorder from: Vertigo Creative Services LLC • www.VertigoCreative.com • Form#VD-004c

LEASE OPERATOR/SHIPPER/COMPANY:		DATE: 9/5/2024									
LEASE NAME: NM North Production Gathering		TIME: 9:54 AM/PM									
RIG NAME & NUMBER:		VEHICLE NO: 240									
TRANSPORTER COMPANY: Trinity		PHONE:									
GENERATOR COMPANY MAN'S NAME: Kevin Bennett		PHONE:									
CHARGE TO: Cross Timbers											
<table border="0"><tr><td rowspan="2">TYPE OF MATERIAL</td><td><input type="checkbox"/> Tank Bottoms</td><td><input type="checkbox"/> Drilling Fluids</td><td><input type="checkbox"/> Rinsate</td><td><input type="checkbox"/> BS&W Content:</td></tr><tr><td><input type="checkbox"/> Solids</td><td><input checked="" type="checkbox"/> Contaminated Soil</td><td><input type="checkbox"/> Jet Out</td><td></td></tr></table>			TYPE OF MATERIAL	<input type="checkbox"/> Tank Bottoms	<input type="checkbox"/> Drilling Fluids	<input type="checkbox"/> Rinsate	<input type="checkbox"/> BS&W Content:	<input type="checkbox"/> Solids	<input checked="" type="checkbox"/> Contaminated Soil	<input type="checkbox"/> Jet Out	
TYPE OF MATERIAL	<input type="checkbox"/> Tank Bottoms	<input type="checkbox"/> Drilling Fluids		<input type="checkbox"/> Rinsate	<input type="checkbox"/> BS&W Content:						
	<input type="checkbox"/> Solids	<input checked="" type="checkbox"/> Contaminated Soil	<input type="checkbox"/> Jet Out								
Description: 010											
VOLUME OF MATERIAL											
<table border="0"><tr><td><input type="checkbox"/> BBLs</td><td>:</td><td><input checked="" type="checkbox"/> YARD 12</td><td>:</td><td><input type="checkbox"/></td></tr></table>			<input type="checkbox"/> BBLs	:	<input checked="" type="checkbox"/> YARD 12	:	<input type="checkbox"/>				
<input type="checkbox"/> BBLs	:	<input checked="" type="checkbox"/> YARD 12	:	<input type="checkbox"/>							
RRC or API # C-133# NM											

STICKERS, CODES, NUMBERS, ETC.

AS A CONDITION TO SUNDANCE SERVICES, INC.'S ACCEPTANCE OF THE MATERIALS SHIPPED WITH THIS JOB TICKET, OPERATOR/SHIPPER REPRESENTS AND WARRANTS THAT THE WASTE MATERIAL SHIPPED HEREWITH IS MATERIAL EXEMPT FROM THE RESOURCE, CONSERVATION AND RECOVERY ACT OF 1976, AS AMENDED FROM TIME TO TIME, 40 U.S.C. § 8901, et seq., THE NM HEALTH AND SAF. CODE § 361001 et seq., AND REGULATIONS RELATED THERETO, BY VIRTUE OF THE EXEMPTION AFFORDED DRILLING FLUIDS, PRODUCED WATERS, AND OTHER WASTE ASSOCIATED WITH THE EXPLORATION, DEVELOPMENT OR PRODUCTION OF CRUDE OIL OR NATURAL GAS OR GEOTHERMAL ENERGY.

ALSO AS A CONDITION TO SUNDANCE SERVICES, INC.'S ACCEPTANCE OF THE MATERIALS SHIPPED WITH THIS JOB TICKET, TRANSPORTER REPRESENTS AND WARRANTS THAT ONLY THE MATERIAL DELIVERED BY OPERATOR/SHIPPER TO TRANSPORTER IS NOW DELIVERED BY TRANSPORTER TO SUNDANCE SERVICES, INC.'S FACILITY FOR DISPOSAL.

THIS WILL CERTIFY that the above Transporter loaded the material represented by this Transporter Statement at the above described location, and that it was tendered by the above described shipper. This will certify that no additional materials were added to this load, and that the material was delivered without incident.

DRIVER:

(Signature)

FACILITY REPRESENTATIVE:

(Signature)

White - Sundance

Canary - Sundance Acct #1

Pink - Transporter

Reorder from: Vertigo Creative Services LLC • www.VertigoCreative.com • Form#SDt-004c

LEASE OPERATOR/SHIPPER/COMPANY: <u>Timbrix</u>		DATE: <u>4-5-24</u>
LEASE NAME: <u>NOVA North Pool Bath</u>		TIME: <u>2:44</u> AM/PM
RIG NAME & NUMBER:		VEHICLE NO: <u>647</u>
TRANSPORTER COMPANY: <u>Timbrix</u>		PHONE:
GENERATOR COMPANY MAN'S NAME: <u>Kevin Bennett</u>		PHONE:
CHARGE TO: <u>NOVA Timbrix</u>		
TYPE OF MATERIAL <input type="checkbox"/> Tank Bottoms <input type="checkbox"/> Drilling Fluids <input type="checkbox"/> Rinsate <input type="checkbox"/> BS&W Content: <input type="checkbox"/> Solids <input checked="" type="checkbox"/> Contaminated Soil <input type="checkbox"/> Jet Out		
Description: <u>20</u>		
VOLUME OF MATERIAL <input type="checkbox"/> BBLs. _____ : <input checked="" type="checkbox"/> YARD <u>20</u> : <input type="checkbox"/> _____		
RRC or API #		C-133# <u>Nm</u>

STICKERS, CODES, NUMBERS, ETC.

AS A CONDITION TO SUNDANCE SERVICES, INC.'S ACCEPTANCE OF THE MATERIALS SHIPPED WITH THIS JOB TICKET, OPERATOR/SHIPPER REPRESENTS AND WARRANTS THAT THE WASTE MATERIAL SHIPPED HEREWITH IS MATERIAL EXEMPT FROM THE RESOURCE, CONSERVATION AND RECOVERY ACT OF 1976, AS AMENDED FROM TIME TO TIME, 40 U.S.C. § 6901, et seq., THE NM HEALTH AND SAF. CODE § 361.001 et seq., AND REGULATIONS RELATED THERETO, BY VIRTUE OF THE EXEMPTION AFFORDED DRILLING FLUIDS, PRODUCED WATERS, AND OTHER WASTE ASSOCIATED WITH THE EXPLORATION, DEVELOPMENT OR PRODUCTION OF CRUDE OIL OR NATURAL GAS OR GEOTHERMAL ENERGY.

ALSO AS A CONDITION TO SUNDANCE SERVICES, INC.'S ACCEPTANCE OF THE MATERIALS SHIPPED WITH THIS JOB TICKET, TRANSPORTER REPRESENTS AND WARRANTS THAT ONLY THE MATERIAL DELIVERED BY OPERATOR/SHIPPER TO TRANSPORTER IS NOW DELIVERED BY TRANSPORTER TO SUNDANCE SERVICES, INC.'S FACILITY FOR DISPOSAL.

THIS WILL CERTIFY that the above Transporter loaded the material represented by this Transporter Statement at the above described location, and that it was tendered by the above described shipper. This will certify that no additional materials were added to this load, and that the material was delivered without incident.

DRIVER: _____

(SIGNATURE)

FACILITY REPRESENTATIVE: _____

(SIGNATURE)

White - Sundance

Canary - Sundance Acct #1

Pink - Transporter

Reorder from: Vertigo Creative Services LLC • www.VertigoCreative.com • FormSDI-004c

LEASE NUMBER:

TIME: 5:40 AM/PM

RIG NAME & NUMBER:

VEHICLE NO: 677

TRANSPORTER COMPANY:

PHONE:

GENERATOR COMPANY MAN'S NAME:

PHONE:

CHARGE TO:

TYPE OF MATERIAL

☐ Tank Bottoms☐ Drilling Fluids☐ Rinsate☐ BS&W Content:☐ Solids☒ Contaminated Soil☐ Jet Out

Description:

VOLUME OF MATERIAL

☐ BBLs.☒ YARD

RRC or API #

C-133#

STICKERS, CODES, NUMBERS, ETC.

AS A CONDITION TO SUNDANCE SERVICES, INC.'S ACCEPTANCE OF THE MATERIALS SHIPPED WITH THIS JOB TICKET, OPERATOR/SHIPPER REPRESENTS AND WARRANTS THAT THE WASTE MATERIAL SHIPPED HEREWITH IS MATERIAL EXEMPT FROM THE RESOURCE, CONSERVATION AND RECOVERY ACT OF 1976, AS AMENDED FROM TIME TO TIME, 40 U.S.C. § 6901, et seq., THE NM HEALTH AND SAF. CODE § 361001 et seq., AND REGULATIONS RELATED THERETO, BY VIRTUE OF THE EXEMPTION AFFORDED DRILLING FLUIDS, PRODUCED WATERS, AND OTHER WASTE ASSOCIATED WITH THE EXPLORATION, DEVELOPMENT OR PRODUCTION OF CRUDE OIL OR NATURAL GAS OR GEOTHERMAL ENERGY.

ALSO AS A CONDITION TO SUNDANCE SERVICES, INC.'S ACCEPTANCE OF THE MATERIALS SHIPPED WITH THIS JOB TICKET, TRANSPORTER REPRESENTS AND WARRANTS THAT ONLY THE MATERIAL DELIVERED BY OPERATOR/SHIPPER TO TRANSPORTER IS NOW DELIVERED BY TRANSPORTER TO SUNDANCE SERVICES, INC.'S FACILITY FOR DISPOSAL.

THIS WILL CERTIFY that the above Transporter loaded the material represented by this Transporter Statement at the above described location, and that it was tendered by the above described shipper. This will certify that no additional materials were added to this load, and that the material was delivered without incident.

DRIVER:

(SIGNATURE)

FACILITY REPRESENTATIVE:

(SIGNATURE)

White - Sundance

Canary - Sundance Acct #1

Pink - Transporter

Reorder from: Vertigo Creative Services LLC • www.VertigoCreative.com • Form#SD01.004c

RIG NAME & NUMBER:

DATE: 11/3/24

TIME: 5:26 AM/PM

TRANSPORTER COMPANY:

VEHICLE NO: 213

GENERATOR COMPANY MAN'S NAME:

PHONE:

PHONE:

CHARGE TO:

TYPE OF MATERIAL

☐ Tank Bottoms☐ Drilling Fluids☐ Rinsate☐ BS&W Content:☐ Solids☒ Contaminated Soil☐ Jet Out

Description:

VOLUME OF MATERIAL

☐ BBLS. :☒ YARD 12 :☐ :

RRC or API #

C-133#

STICKERS, CODES, NUMBERS, ETC.

AS A CONDITION TO SUNDANCE SERVICES, INC.'S ACCEPTANCE OF THE MATERIALS SHIPPED WITH THIS JOB TICKET, OPERATOR/SHIPPER REPRESENTS AND WARRANTS THAT THE WASTE MATERIAL SHIPPED HEREWITH IS MATERIAL EXEMPT FROM THE RESOURCE, CONSERVATION AND RECOVERY ACT OF 1976, AS AMENDED FROM TIME TO TIME, 40 U.S.C. § 6901, et seq., THE NM HEALTH AND SAF. CODE § 361.001 et seq., AND REGULATIONS RELATED THERETO, BY VIRTUE OF THE EXEMPTION AFFORDED DRILLING FLUIDS, PRODUCED WATERS, AND OTHER WASTE ASSOCIATED WITH THE EXPLORATION, DEVELOPMENT OR PRODUCTION OF CRUDE OIL OR NATURAL GAS OR GEOTHERMAL ENERGY.

ALSO AS A CONDITION TO SUNDANCE SERVICES, INC.'S ACCEPTANCE OF THE MATERIALS SHIPPED WITH THIS JOB TICKET, TRANSPORTER REPRESENTS AND WARRANTS THAT ONLY THE MATERIAL DELIVERED BY OPERATOR/SHIPPER TO TRANSPORTER IS NOW DELIVERED BY TRANSPORTER TO SUNDANCE SERVICES, INC.'S FACILITY FOR DISPOSAL.

THIS WILL CERTIFY that the above Transporter loaded the material represented by this Transporter Statement at the above described location, and that it was tendered by the above described shipper. This will certify that no additional materials were added to this load, and that the material was delivered without incident.

DRIVER:

(SIGNATURE)

FACILITY REPRESENTATIVE:

(SIGNATURE)

White - Sundance

Canary - Sundance Acct #1

Pink - Transporter

Reorder from: Vertigo Creative Services LLC • www.VertigoCreative.com • Form#SDH-004c

LEASE OPERATOR/SHIPPER/COMPANY:		DATE: 1-5-24
RIG NAME & NUMBER:		TIME: 2:55 AM/PM
TRANSPORTER COMPANY: Timity		VEHICLE NO: 213
GENERATOR COMPANY MAN'S NAME: Kevin P...		PHONE:
CHARGE TO: Gross Timblys		PHONE:
TYPE OF MATERIAL <input type="checkbox"/> Tank Bottoms <input type="checkbox"/> Drilling Fluids <input type="checkbox"/> Rinsate <input type="checkbox"/> BS&W Content: <input type="checkbox"/> Solids <input checked="" type="checkbox"/> Contaminated Soil <input type="checkbox"/> Jet Out Description: 2D		
VOLUME OF MATERIAL <input type="checkbox"/> BBLs. : <input checked="" type="checkbox"/> YARD 12 : <input type="checkbox"/>		
RRC or API # C-133# Nm		

STICKERS, CODES, NUMBERS, ETC.

AS A CONDITION TO SUNDANCE SERVICES, INC.'S ACCEPTANCE OF THE MATERIALS SHIPPED WITH THIS JOB TICKET, OPERATOR/SHIPPER REPRESENTS AND WARRANTS THAT THE WASTE MATERIAL SHIPPED HEREWITH IS MATERIAL EXEMPT FROM THE RESOURCE, CONSERVATION AND RECOVERY ACT OF 1976, AS AMENDED FROM TIME TO TIME, 40 U.S.C. § 6901, et seq., THE NM HEALTH AND SAF. CODE § 361.001 et seq., AND REGULATIONS RELATED THERETO, BY VIRTUE OF THE EXEMPTION AFFORDED DRILLING FLUIDS, PRODUCED WATERS, AND OTHER WASTE ASSOCIATED WITH THE EXPLORATION, DEVELOPMENT OR PRODUCTION OF CRUDE OIL OR NATURAL GAS OR GEOTHERMAL ENERGY.

ALSO AS A CONDITION TO SUNDANCE SERVICES, INC.'S ACCEPTANCE OF THE MATERIALS SHIPPED WITH THIS JOB TICKET, TRANSPORTER REPRESENTS AND WARRANTS THAT ONLY THE MATERIAL DELIVERED BY OPERATOR/SHIPPER TO TRANSPORTER IS NOW DELIVERED BY TRANSPORTER TO SUNDANCE SERVICES, INC.'S FACILITY FOR DISPOSAL.

THIS WILL CERTIFY that the above Transporter loaded the material represented by this Transporter Statement at the above described location, and that it was tendered by the above described shipper. This will certify that no additional materials were added to this load, and that the material was delivered without incident.

DRIVER: _____
 (SIGNATURE)

FACILITY REPRESENTATIVE: Mia E. _____
 (SIGNATURE)

White - Sundance Canary - Sundance Acct #1 Pink - Transporter

Reorder from: Vertigo Creative Services LLC • www.VertigoCreative.com • Form#SC01-004c

RIG NAME & NUMBER:

TRANSPORTER COMPANY:

GENERATOR COMPANY MAN'S NAME:

PHONE:

PHONE:

CHARGE TO:

TYPE OF
MATERIAL☐ Tank Bottoms☐ Drilling Fluids☐ Rinsate☐ BS&W Content:☐ Solids☒ Contaminated Soil☐ Jet Out

Description:

VOLUME OF
MATERIAL☐ BBLS.☒ YARD

RRC or API #

C-133#

STICKERS, CODES, NUMBERS, ETC.

AS A CONDITION TO SUNDANCE SERVICES, INC.'S ACCEPTANCE OF THE MATERIALS SHIPPED WITH THIS JOB TICKET, OPERATOR/SHIPPER REPRESENTS AND WARRANTS THAT THE WASTE MATERIAL SHIPPED HEREWITH IS MATERIAL EXEMPT FROM THE RESOURCE, CONSERVATION AND RECOVERY ACT OF 1976, AS AMENDED FROM TIME TO TIME, 40 U.S.C. § 6901, et seq., THE NM HEALTH AND SAF. CODE § 361.001 et seq., AND REGULATIONS RELATED THERETO, BY VIRTUE OF THE EXEMPTION AFFORDED DRILLING FLUIDS, PRODUCED WATERS, AND OTHER WASTE ASSOCIATED WITH THE EXPLORATION, DEVELOPMENT OR PRODUCTION OF CRUDE OIL OR NATURAL GAS OR GEOTHERMAL ENERGY.

ALSO AS A CONDITION TO SUNDANCE SERVICES, INC.'S ACCEPTANCE OF THE MATERIALS SHIPPED WITH THIS JOB TICKET, TRANSPORTER REPRESENTS AND WARRANTS THAT ONLY THE MATERIAL DELIVERED BY OPERATOR/SHIPPER TO TRANSPORTER IS NOW DELIVERED BY TRANSPORTER TO SUNDANCE SERVICES, INC.'S FACILITY FOR DISPOSAL.

THIS WILL CERTIFY that the above Transporter loaded the material represented by this Transporter Statement at the above described location, and that it was tendered by the above described shipper. This will certify that no additional materials were added to this load, and that the material was delivered without incident.

DRIVER:

(SIGNATURE)

FACILITY REPRESENTATIVE:

(SIGNATURE)

White - Sundance

Canary - Sundance Acct #1

Pink - Transporter

Reorder from: Verbiga Creative Services LLC • www.VerbigaCreative.com • Form#SDI-004c

RIG NAME & NUMBER:

VEHICLE NO: 213

TRANSPORTER COMPANY:

PHONE:

GENERATOR COMPANY MAN'S NAME:

PHONE:

CHARGE TO:

TYPE OF
MATERIAL☐ Tank Bottoms☐ Drilling Fluids☐ Rinsate☐ BS&W Content:☐ Solids☒ Contaminated Soil☐ Jet Out

Description:

VOLUME OF
MATERIAL☐ BBLS☒ YARD

RRC or API #

C-133#

STICKERS, CODES, NUMBERS, ETC.

AS A CONDITION TO SUNDANCE SERVICES, INC.'S ACCEPTANCE OF THE MATERIALS SHIPPED WITH THIS JOB TICKET, OPERATOR/SHIPPER REPRESENTS AND WARRANTS THAT THE WASTE MATERIAL SHIPPED HEREWITH IS MATERIAL EXEMPT FROM THE RESOURCE, CONSERVATION AND RECOVERY ACT OF 1976, AS AMENDED FROM TIME TO TIME, 40 U.S.C. § 8901, et seq., THE NM HEALTH AND SAF. CODE § 361.001 et seq., AND REGULATIONS RELATED THERETO, BY VIRTUE OF THE EXEMPTION AFFORDED DRILLING FLUIDS, PRODUCED WATERS, AND OTHER WASTE ASSOCIATED WITH THE EXPLORATION, DEVELOPMENT OR PRODUCTION OF CRUDE OIL OR NATURAL GAS OR GEOTHERMAL ENERGY.

ALSO AS A CONDITION TO SUNDANCE SERVICES, INC.'S ACCEPTANCE OF THE MATERIALS SHIPPED WITH THIS JOB TICKET, TRANSPORTER REPRESENTS AND WARRANTS THAT ONLY THE MATERIAL DELIVERED BY OPERATOR/SHIPPER TO TRANSPORTER IS NOW DELIVERED BY TRANSPORTER TO SUNDANCE SERVICES, INC.'S FACILITY FOR DISPOSAL.

THIS WILL CERTIFY that the above Transporter loaded the material represented by this Transporter Statement at the above described location, and that it was tendered by the above described shipper. This will certify that no additional materials were added to this load, and that the material was delivered without incident.

DRIVER:

(SIGNATURE)

FACILITY REPRESENTATIVE:

(SIGNATURE)

White - Sundance

Canary - Sundance Acct #1

Pink - Transporter

RIG NAME & NUMBER:

VEHICLE NO:

TRANSPORTER COMPANY:

PHONE:

GENERATOR COMPANY MAN'S NAME:

PHONE:

CHARGE TO:

TYPE OF
MATERIAL☐ Tank Bottoms☐ Drilling Fluids☐ Rinsate☐ BS&W Content:☐ Solids☒ Contaminated Soil☐ Jet Out

Description:

VOLUME OF
MATERIAL☐ BBLs.☒ YARD

RRC or API #

C-133#

STICKERS, CODES, NUMBERS, ETC.

AS A CONDITION TO SUNDANCE SERVICES, INC.'S ACCEPTANCE OF THE MATERIALS SHIPPED WITH THIS JOB TICKET, OPERATOR/SHIPPER REPRESENTS AND WARRANTS THAT THE WASTE MATERIAL SHIPPED HEREWITH IS MATERIAL EXEMPT FROM THE RESOURCE, CONSERVATION AND RECOVERY ACT OF 1976, AS AMENDED FROM TIME TO TIME, 40 U.S.C. § 6901, et seq., THE NM HEALTH AND SAF. CODE § 361.001 et seq., AND REGULATIONS RELATED THERETO, BY VIRTUE OF THE EXEMPTION AFFORDED DRILLING FLUIDS, PRODUCED WATERS, AND OTHER WASTE ASSOCIATED WITH THE EXPLORATION, DEVELOPMENT OR PRODUCTION OF CRUDE OIL OR NATURAL GAS OR GEOTHERMAL ENERGY.

ALSO AS A CONDITION TO SUNDANCE SERVICES, INC.'S ACCEPTANCE OF THE MATERIALS SHIPPED WITH THIS JOB TICKET, TRANSPORTER REPRESENTS AND WARRANTS THAT ONLY THE MATERIAL DELIVERED BY OPERATOR/SHIPPER TO TRANSPORTER IS NOW DELIVERED BY TRANSPORTER TO SUNDANCE SERVICES, INC.'S FACILITY FOR DISPOSAL.

THIS WILL CERTIFY that the above Transporter loaded the material represented by this Transporter Statement at the above described location, and that it was tendered by the above described shipper. This will certify that no additional materials were added to this load, and that the material was delivered without incident.

DRIVER:

(SIGNATURE)

FACILITY REPRESENTATIVE:

(SIGNATURE)

White - Sundance

Canary - Sundance Acct #1

Pink - Transporter

Reorder from: Vertigo Creative Services LLC • www.VertigoCreative.com • Form#SCN-004c

LEASE OPERATOR/SHIPPER/COMPANY: <u>7120219</u>		DATE: <u>9-5-24</u>
LEASE NAME: <u>NVA North Prod GWH</u>		TIME: <u>2:45</u> AM/PM
RIG NAME & NUMBER:		VEHICLE NO: <u>699</u>
TRANSPORTER COMPANY: <u>Trinity</u>	PHONE:	
GENERATOR COMPANY MAN'S NAME: <u>Wm Fennel</u>	PHONE:	
CHARGE TO: <u>Cross Timbers</u>		
TYPE OF MATERIAL <input type="checkbox"/> Tank Bottoms <input type="checkbox"/> Drilling Fluids <input type="checkbox"/> Rinsate <input type="checkbox"/> BS&W Content: <input type="checkbox"/> Solids <input checked="" type="checkbox"/> Contaminated Soil <input type="checkbox"/> Jet Out		
Description: <u>2D</u>		
VOLUME OF MATERIAL <input type="checkbox"/> BBLS. : <input checked="" type="checkbox"/> YARD <u>20</u> : <input type="checkbox"/> :		
RRC or API # <u>C-133#</u> <u>Nm</u>		

STICKERS, CODES, NUMBERS, ETC.	AS A CONDITION TO SUNDANCE SERVICES, INC.'S ACCEPTANCE OF THE MATERIALS SHIPPED WITH THIS JOB TICKET, OPERATOR/SHIPPER REPRESENTS AND WARRANTS THAT THE WASTE MATERIAL SHIPPED HEREWITH IS MATERIAL EXEMPT FROM THE RESOURCE, CONSERVATION AND RECOVERY ACT OF 1976, AS AMENDED FROM TIME TO TIME, 40 U.S.C. § 6901 et seq., THE NM HEALTH AND SAF. CODE § 361.001 et seq., AND REGULATIONS RELATED THERETO, BY VIRTUE OF THE EXEMPTION AFFORDED DRILLING FLUIDS, PRODUCED WATERS, AND OTHER WASTE ASSOCIATED WITH THE EXPLORATION, DEVELOPMENT OR PRODUCTION OF CRUDE OIL OR NATURAL GAS OR GEOTHERMAL ENERGY.
	ALSO AS A CONDITION TO SUNDANCE SERVICES, INC.'S ACCEPTANCE OF THE MATERIALS SHIPPED WITH THIS JOB TICKET, TRANSPORTER REPRESENTS AND WARRANTS THAT ONLY THE MATERIAL DELIVERED BY OPERATOR/SHIPPER TO TRANSPORTER IS NOW DELIVERED BY TRANSPORTER TO SUNDANCE SERVICES, INC.'S FACILITY FOR DISPOSAL.

THIS WILL CERTIFY that the above Transporter loaded the material represented by this Transporter Statement at the above described location, and that it was tendered by the above described shipper. This will certify that no additional materials were added to this load, and that the material was delivered without incident.

DRIVER: William Fennel
(SIGNATURE)

FACILITY REPRESENTATIVE: Mia E.
(SIGNATURE)

White - Sundance Canary - Sundance Acct #1 Pink - Transporter

LEASE OPERATOR/SHIPPER/COMPANY:		DATE: 4/5/2024										
LEASE NAME:		TIME: 5:46 AM/PM										
RIG NAME & NUMBER:		VEHICLE NO: 704										
TRANSPORTER COMPANY:		PHONE:										
GENERATOR COMPANY MAN'S NAME:		PHONE:										
CHARGE TO:												
<table><tr><td>TYPE OF MATERIAL</td><td><input type="checkbox"/> Tank Bottoms</td><td><input type="checkbox"/> Drilling Fluids</td><td><input type="checkbox"/> Rinsate</td><td><input type="checkbox"/> BS&W Content:</td></tr><tr><td></td><td><input type="checkbox"/> Solids</td><td><input type="checkbox"/> Contaminated Soil</td><td><input type="checkbox"/> Jet Out</td><td></td></tr></table>			TYPE OF MATERIAL	<input type="checkbox"/> Tank Bottoms	<input type="checkbox"/> Drilling Fluids	<input type="checkbox"/> Rinsate	<input type="checkbox"/> BS&W Content:		<input type="checkbox"/> Solids	<input type="checkbox"/> Contaminated Soil	<input type="checkbox"/> Jet Out	
TYPE OF MATERIAL	<input type="checkbox"/> Tank Bottoms	<input type="checkbox"/> Drilling Fluids	<input type="checkbox"/> Rinsate	<input type="checkbox"/> BS&W Content:								
	<input type="checkbox"/> Solids	<input type="checkbox"/> Contaminated Soil	<input type="checkbox"/> Jet Out									
Description:												
VOLUME OF MATERIAL												
<table><tr><td><input type="checkbox"/> BBLs.</td><td>:</td><td><input checked="" type="checkbox"/> YARD</td><td>:</td><td><input type="checkbox"/></td></tr></table>			<input type="checkbox"/> BBLs.	:	<input checked="" type="checkbox"/> YARD	:	<input type="checkbox"/>					
<input type="checkbox"/> BBLs.	:	<input checked="" type="checkbox"/> YARD	:	<input type="checkbox"/>								
RRC or API #												
C-133# NM												

STICKERS, CODES, NUMBERS, ETC.

AS A CONDITION TO SUNDANCE SERVICES, INC.'S ACCEPTANCE OF THE MATERIALS SHIPPED WITH THIS JOB TICKET, OPERATOR/SHIPPER REPRESENTS AND WARRANTS THAT THE WASTE MATERIAL SHIPPED HEREWITH IS MATERIAL EXEMPT FROM THE RESOURCE, CONSERVATION AND RECOVERY ACT OF 1976, AS AMENDED FROM TIME TO TIME, 40 U.S.C. § 6901, et seq., THE NM HEALTH AND SAF. CODE § 361.001 et seq., AND REGULATIONS RELATED THERETO, BY VIRTUE OF THE EXEMPTION AFFORDED DRILLING FLUIDS, PRODUCED WATERS, AND OTHER WASTE ASSOCIATED WITH THE EXPLORATION, DEVELOPMENT OR PRODUCTION OF CRUDE OIL OR NATURAL GAS OR GEOTHERMAL ENERGY.

ALSO AS A CONDITION TO SUNDANCE SERVICES, INC.'S ACCEPTANCE OF THE MATERIALS SHIPPED WITH THIS JOB TICKET, TRANSPORTER REPRESENTS AND WARRANTS THAT ONLY THE MATERIAL DELIVERED BY OPERATOR/SHIPPER TO TRANSPORTER IS NOW DELIVERED BY TRANSPORTER TO SUNDANCE SERVICES, INC.'S FACILITY FOR DISPOSAL.

THIS WILL CERTIFY that the above Transporter loaded the material represented by this Transporter Statement at the above described location, and that it was tendered by the above described shipper. This will certify that no additional materials were added to this load, and that the material was delivered without incident.

DRIVER:

(SIGNATURE)

FACILITY REPRESENTATIVE:

(SIGNATURE)

White - Sundance

Canary - Sundance Acct #1

Pink - Transporter

Reorder from: Vertigo Creative Services LLC • www.VertigoCreative.com • Form#SDI.004c

LEASE OPERATOR/SHIPPER/COMPANY: <u>Timber</u>		DATE: <u>9/6/2024</u>
LEASE NAME: <u>NVA North Production Gerdh</u>		TIME: <u>9:14</u> AM/PM
RIG NAME & NUMBER:		VEHICLE NO: <u>709</u>
TRANSPORTER COMPANY: <u>Timberly</u>		PHONE:
GENERATOR COMPANY MAN'S NAME: <u>Kevin Bennett</u>		PHONE:
CHARGE TO: <u>Gross Timberly</u>		
TYPE OF MATERIAL <input type="checkbox"/> Tank Bottoms <input type="checkbox"/> Drilling Fluids <input type="checkbox"/> Rinsate <input type="checkbox"/> BS&W Content: <input type="checkbox"/> Solids <input checked="" type="checkbox"/> Contaminated Soil <input type="checkbox"/> Jet Out		
Description: _____		
VOLUME OF MATERIAL <input type="checkbox"/> BBLS. _____ : <input checked="" type="checkbox"/> YARD <u>20</u> : <input type="checkbox"/> _____		
RRC or API # <u>C-133# NM</u>		
STICKERS, CODES, NUMBERS, ETC. <p>AS A CONDITION TO SUNDANCE SERVICES, INC.'S ACCEPTANCE OF THE MATERIALS SHIPPED WITH THIS JOB TICKET, OPERATOR/SHIPPER REPRESENTS AND WARRANTS THAT THE WASTE MATERIAL SHIPPED HEREWITH IS MATERIAL EXEMPT FROM THE RESOURCE, CONSERVATION AND RECOVERY ACT OF 1976, AS AMENDED FROM TIME TO TIME, 40 U.S.C. § 6901, et seq., THE NM HEALTH AND SAF. CODE § 361.001 et seq., AND REGULATIONS RELATED THERETO, BY VIRTUE OF THE EXEMPTION AFFORDED DRILLING FLUIDS, PRODUCED WATERS, AND OTHER WASTE ASSOCIATED WITH THE EXPLORATION, DEVELOPMENT OR PRODUCTION OF CRUDE OIL OR NATURAL GAS OR GEOTHERMAL ENERGY.</p> <p>ALSO AS A CONDITION TO SUNDANCE SERVICES, INC.'S ACCEPTANCE OF THE MATERIALS SHIPPED WITH THIS JOB TICKET, TRANSPORTER REPRESENTS AND WARRANTS THAT ONLY THE MATERIAL DELIVERED BY OPERATOR/SHIPPER TO TRANSPORTER IS NOW DELIVERED BY TRANSPORTER TO SUNDANCE SERVICES, INC.'S FACILITY FOR DISPOSAL.</p>		
THIS WILL CERTIFY that the above Transporter loaded the material represented by this Transporter Statement at the above described location, and that it was tendered by the above described shipper. This will certify that no additional materials were added to this load, and that the material was delivered without incident.		
DRIVER: <u>D. E. L. O. D.</u>		
FACILITY REPRESENTATIVE: <u>Estefania R.</u>		
White - Sundance Canary - Sundance Acct #1 Pink - Transporter		
Reorder from: Vertigo Creative Services LLC • www.VertigoCreative.com • Form#SDI-994c		

LEASE OPERATOR/SHIPPER/COMPANY:		DATE: 12/4/2024
RIG NAME & NUMBER:		TIME: 5:00 AM/PM
TRANSPORTER COMPANY:		VEHICLE NO: 77
GENERATOR COMPANY MAN'S NAME:		PHONE:
CHARGE TO:		PHONE:
TYPE OF MATERIAL <input type="checkbox"/> Tank Bottoms <input type="checkbox"/> Drilling Fluids <input type="checkbox"/> Rinsate <input type="checkbox"/> BS&W Content: <input type="checkbox"/> Solids <input type="checkbox"/> Contaminated Soil <input type="checkbox"/> Jet Out		
Description: _____		
VOLUME OF MATERIAL <input type="checkbox"/> BBLs _____ : <input type="checkbox"/> YARD _____ : <input type="checkbox"/> _____		
RRC or API # C-133#		

STICKERS, CODES, NUMBERS, ETC.

AS A CONDITION TO SUNDANCE SERVICES, INC.'S ACCEPTANCE OF THE MATERIALS SHIPPED WITH THIS JOB TICKET, OPERATOR/SHIPPER REPRESENTS AND WARRANTS THAT THE WASTE MATERIAL SHIPPED HERewith IS MATERIAL EXEMPT FROM THE RESOURCE, CONSERVATION AND RECOVERY ACT OF 1976, AS AMENDED FROM TIME TO TIME, 40 U.S.C. § 6901, et seq., THE NM HEALTH AND SAF. CODE § 361.001 et seq., AND REGULATIONS RELATED THERETO, BY VIRTUE OF THE EXEMPTION AFFORDED DRILLING FLUIDS, PRODUCED WATERS, AND OTHER WASTE ASSOCIATED WITH THE EXPLORATION, DEVELOPMENT OR PRODUCTION OF CRUDE OIL OR NATURAL GAS OR GEOTHERMAL ENERGY.

ALSO AS A CONDITION TO SUNDANCE SERVICES, INC.'S ACCEPTANCE OF THE MATERIALS SHIPPED WITH THIS JOB TICKET, TRANSPORTER REPRESENTS AND WARRANTS THAT ONLY THE MATERIAL DELIVERED BY OPERATOR/SHIPPER TO TRANSPORTER IS NOW DELIVERED BY TRANSPORTER TO SUNDANCE SERVICES, INC.'S FACILITY FOR DISPOSAL.

THIS WILL CERTIFY that the above Transporter loaded the material represented by this Transporter Statement at the above described location, and that it was tendered by the above described shipper. This will certify that no additional materials were added to this load, and that the material was delivered without incident.

DRIVER: [Signature]
(SIGNATURE)

FACILITY REPRESENTATIVE: [Signature]
(SIGNATURE)

White - Sundance Canary - Sundance Aqct #1 Pink - Transporter

LEASE OPERATOR/SHIPPER/COMPANY: <u>Mass Timber</u>		DATE: <u>9/16/2024</u>									
RIG NAME & NUMBER:		TIME: <u>11:38</u> AM/PM									
TRANSPORTER COMPANY: <u>Trinity</u>		VEHICLE NO: <u>767</u>									
GENERATOR COMPANY MAN'S NAME: <u>Kevin Bennett</u>		PHONE:									
CHARGE TO: <u>Mass Timber</u>		PHONE:									
<table border="0" style="width: 100%;"> <tr> <td rowspan="2" style="vertical-align: top;">TYPE OF MATERIAL</td> <td><input type="checkbox"/> Tank Bottoms</td> <td><input type="checkbox"/> Drilling Fluids</td> <td><input type="checkbox"/> Rinsate</td> <td><input type="checkbox"/> BS&W Content:</td> </tr> <tr> <td><input type="checkbox"/> Solids</td> <td><input checked="" type="checkbox"/> Contaminated Soil</td> <td><input type="checkbox"/> Jet Out</td> <td></td> </tr> </table>			TYPE OF MATERIAL	<input type="checkbox"/> Tank Bottoms	<input type="checkbox"/> Drilling Fluids	<input type="checkbox"/> Rinsate	<input type="checkbox"/> BS&W Content:	<input type="checkbox"/> Solids	<input checked="" type="checkbox"/> Contaminated Soil	<input type="checkbox"/> Jet Out	
TYPE OF MATERIAL	<input type="checkbox"/> Tank Bottoms	<input type="checkbox"/> Drilling Fluids		<input type="checkbox"/> Rinsate	<input type="checkbox"/> BS&W Content:						
	<input type="checkbox"/> Solids	<input checked="" type="checkbox"/> Contaminated Soil	<input type="checkbox"/> Jet Out								
Description: <u>Oil</u>											
<table border="0" style="width: 100%;"> <tr> <td>VOLUME OF MATERIAL</td> <td><input type="checkbox"/> BBLS. _____</td> <td><input checked="" type="checkbox"/> YARD <u>20</u></td> <td><input type="checkbox"/> _____</td> </tr> </table>			VOLUME OF MATERIAL	<input type="checkbox"/> BBLS. _____	<input checked="" type="checkbox"/> YARD <u>20</u>	<input type="checkbox"/> _____					
VOLUME OF MATERIAL	<input type="checkbox"/> BBLS. _____	<input checked="" type="checkbox"/> YARD <u>20</u>	<input type="checkbox"/> _____								
RRC or API # <u>C-133# NM</u>											

STICKERS, CODES, NUMBERS, ETC.

AS A CONDITION TO SUNDANCE SERVICES, INC.'S ACCEPTANCE OF THE MATERIALS SHIPPED WITH THIS JOB TICKET, OPERATOR/SHIPPER REPRESENTS AND WARRANTS THAT THE WASTE MATERIAL SHIPPED HEREWITH IS MATERIAL EXEMPT FROM THE RESOURCE, CONSERVATION AND RECOVERY ACT OF 1976, AS AMENDED FROM TIME TO TIME, 40 U.S.C. § 6901, et seq., THE NM HEALTH AND SAF. CODE § 361.001 et seq., AND REGULATIONS RELATED THERETO, BY VIRTUE OF THE EXEMPTION AFFORDED DRILLING FLUIDS, PRODUCED WATERS, AND OTHER WASTE ASSOCIATED WITH THE EXPLORATION, DEVELOPMENT OR PRODUCTION OF CRUDE OIL OR NATURAL GAS OR GEOTHERMAL ENERGY.

ALSO AS A CONDITION TO SUNDANCE SERVICES, INC.'S ACCEPTANCE OF THE MATERIALS SHIPPED WITH THIS JOB TICKET, TRANSPORTER REPRESENTS AND WARRANTS THAT ONLY THE MATERIAL DELIVERED BY OPERATOR/SHIPPER TO TRANSPORTER IS NOW DELIVERED BY TRANSPORTER TO SUNDANCE SERVICES, INC.'S FACILITY FOR DISPOSAL.

THIS WILL CERTIFY that the above Transporter loaded the material represented by this Transporter Statement at the above described location, and that it was tendered by the above described shipper. This will certify that no additional materials were added to this load, and that the material was delivered without incident.

DRIVER: D. EGO (SIGNATURE)

FACILITY REPRESENTATIVE: Stephanie P (SIGNATURE)

White - Sundance Canary - Sundance Acct #1 Pink - Transporter

Reorder from: Vertigo Creative Services LLC • www.VertigoCreative.com • Form#SDI-0045

LEASE OPERATOR/SHIPPER/COMPANY: <u>Timber</u>		DATE: <u>12/4/2024</u>										
RIG NAME & NUMBER:		TIME: <u>3:04</u> AM/PM										
TRANSPORTER COMPANY: <u>Timber</u>		VEHICLE NO: <u>767</u>										
GENERATOR COMPANY MAN'S NAME: <u>Kevin Smith</u>		PHONE:										
CHARGE TO: <u>Timber</u>												
<table style="width: 100%;"> <tr> <td rowspan="2">TYPE OF MATERIAL</td> <td><input type="checkbox"/> Tank Bottoms</td> <td><input type="checkbox"/> Drilling Fluids</td> <td><input type="checkbox"/> Rinsate</td> <td><input type="checkbox"/> BS&W Content:</td> </tr> <tr> <td><input type="checkbox"/> Solids</td> <td><input type="checkbox"/> Contaminated Soil</td> <td><input type="checkbox"/> Jet Out</td> <td></td> </tr> </table>				TYPE OF MATERIAL	<input type="checkbox"/> Tank Bottoms	<input type="checkbox"/> Drilling Fluids	<input type="checkbox"/> Rinsate	<input type="checkbox"/> BS&W Content:	<input type="checkbox"/> Solids	<input type="checkbox"/> Contaminated Soil	<input type="checkbox"/> Jet Out	
TYPE OF MATERIAL	<input type="checkbox"/> Tank Bottoms	<input type="checkbox"/> Drilling Fluids	<input type="checkbox"/> Rinsate		<input type="checkbox"/> BS&W Content:							
	<input type="checkbox"/> Solids	<input type="checkbox"/> Contaminated Soil	<input type="checkbox"/> Jet Out									
Description: _____												
<table style="width: 100%;"> <tr> <td>VOLUME OF MATERIAL</td> <td><input type="checkbox"/> BBLs. _____ :</td> <td><input checked="" type="checkbox"/> YARD <u>30</u> :</td> <td><input type="checkbox"/> _____ :</td> </tr> </table>				VOLUME OF MATERIAL	<input type="checkbox"/> BBLs. _____ :	<input checked="" type="checkbox"/> YARD <u>30</u> :	<input type="checkbox"/> _____ :					
VOLUME OF MATERIAL	<input type="checkbox"/> BBLs. _____ :	<input checked="" type="checkbox"/> YARD <u>30</u> :	<input type="checkbox"/> _____ :									
RRC or API #		C-133# <u>1447</u>										
STICKERS, CODES, NUMBERS, ETC.		AS A CONDITION TO SUNDANCE SERVICES, INC.'S ACCEPTANCE OF THE MATERIALS SHIPPED WITH THIS JOB TICKET, OPERATOR/SHIPPER REPRESENTS AND WARRANTS THAT THE WASTE MATERIAL SHIPPED HEREWITH IS MATERIAL EXEMPT FROM THE RESOURCE, CONSERVATION AND RECOVERY ACT OF 1976, AS AMENDED FROM TIME TO TIME, 40 U.S.C. § 6901, et seq., THE NM HEALTH AND SAF. CODE § 341.001 et seq., AND REGULATIONS RELATED THERETO, BY VIRTUE OF THE EXEMPTION AFFORDED DRILLING FLUIDS, PRODUCED WATERS, AND OTHER WASTE ASSOCIATED WITH THE EXPLORATION, DEVELOPMENT OR PRODUCTION OF CRUDE OIL OR NATURAL GAS OR GEOTHERMAL ENERGY. ALSO AS A CONDITION TO SUNDANCE SERVICES, INC.'S ACCEPTANCE OF THE MATERIALS SHIPPED WITH THIS JOB TICKET, TRANSPORTER REPRESENTS AND WARRANTS THAT ONLY THE MATERIAL DELIVERED BY OPERATOR/SHIPPER TO TRANSPORTER IS NOW DELIVERED BY TRANSPORTER TO SUNDANCE SERVICES, INC.'S FACILITY FOR DISPOSAL.										
<p>THIS WILL CERTIFY that the above Transporter loaded the material represented by this Transporter Statement at the above described location, and that it was tendered by the above described shipper. This will certify that no additional materials were added to this load, and that the material was delivered without incident.</p>												
DRIVER: <u>D. E. D. J.</u> <small>(SIGNATURE)</small>												
FACILITY REPRESENTATIVE: <u>Estelmina P.</u> <small>(SIGNATURE)</small>												
White - Sundance Canary - Sundance Acct #1 Pink - Transporter												
Reorder form: Vertigo Creative Services LLC • www.VertigoCreative.com • Form SDI 004c												

LEASE NAME: <u>13475</u>		DATE: <u>9/6/2024</u>
RIG NAME & NUMBER: <u>Trinity</u>		TIME: <u>2:36</u> AM/PM
TRANSPORTER COMPANY: <u>Trinity</u>		VEHICLE NO: <u>706</u>
GENERATOR COMPANY MAN'S NAME: <u>Kevin Pennell</u>		PHONE: _____
CHARGE TO: <u>Cross Timber</u>		PHONE: _____
TYPE OF MATERIAL	<input type="checkbox"/> Tank Bottoms <input type="checkbox"/> Drilling Fluids <input type="checkbox"/> Rinsate <input type="checkbox"/> BS&W Content:	
	<input type="checkbox"/> Solids <input type="checkbox"/> Contaminated Soil <input type="checkbox"/> Jet Out	
Description: <u>OD</u>		
VOLUME OF MATERIAL	<input type="checkbox"/> BBLS. _____	
	<input type="checkbox"/> YARD <u>20</u> <input type="checkbox"/> _____	
RRC or API # _____		
C-133# <u>NFI</u>		
STICKERS, CODES, NUMBERS, ETC.		
<p>AS A CONDITION TO SUNDANCE SERVICES, INC.'S ACCEPTANCE OF THE MATERIALS SHIPPED WITH THIS JOB TICKET, OPERATOR/SHIPPER REPRESENTS AND WARRANTS THAT THE WASTE MATERIAL SHIPPED HERewith IS MATERIAL EXEMPT FROM THE RESOURCE, CONSERVATION AND RECOVERY ACT OF 1976, AS AMENDED FROM TIME TO TIME, 40 U.S.C. § 6901, et seq., THE NM HEALTH AND SAF. CODE § 361.001 et seq., AND REGULATIONS RELATED THERETO, BY VIRTUE OF THE EXEMPTION AFFORDED DRILLING FLUIDS, PRODUCED WATERS, AND OTHER WASTE ASSOCIATED WITH THE EXPLORATION, DEVELOPMENT OR PRODUCTION OF CRUDE OIL OR NATURAL GAS OR GEOTHERMAL ENERGY.</p> <p>ALSO AS A CONDITION TO SUNDANCE SERVICES, INC.'S ACCEPTANCE OF THE MATERIALS SHIPPED WITH THIS JOB TICKET, TRANSPORTER REPRESENTS AND WARRANTS THAT ONLY THE MATERIAL DELIVERED BY OPERATOR/SHIPPER TO TRANSPORTER IS NOW DELIVERED BY TRANSPORTER TO SUNDANCE SERVICES, INC.'S FACILITY FOR DISPOSAL.</p>		
<p>THIS WILL CERTIFY that the above Transporter loaded the material represented by this Transporter Statement at the above described location, and that it was tendered by the above described shipper. This will certify that no additional materials were added to this load, and that the material was delivered without incident.</p>		
DRIVER: <u>[Signature]</u>		
FACILITY REPRESENTATIVE: <u>[Signature]</u>		
White - Sundance Canary - Sundance Acct #1 Pink - Transporter		
Reorder from: Vertigo Creative Services LLC • www.VertigoCreative.com • Form 501-004c		

LEASE NAME: <u>Cross Timbers</u>		DATE: <u>9/6/2024</u>
RIG NAME & NUMBER: <u>Mod Gathering</u>		TIME: <u>11:45</u> AM/PM
TRANSPORTER COMPANY: <u>Trinity</u>		VEHICLE NO: <u>706</u>
GENERATOR COMPANY MAN'S NAME: <u>Kevin Bennett</u>		PHONE: _____
CHARGE TO: <u>Cross Timbers</u>		PHONE: _____
TYPE OF MATERIAL		
<input type="checkbox"/> Tank Bottoms <input type="checkbox"/> Drilling Fluids <input type="checkbox"/> Rinsate <input type="checkbox"/> BS&W Content:		
<input type="checkbox"/> Solids <input checked="" type="checkbox"/> Contaminated Soil <input type="checkbox"/> Jet Out		
Description: _____		
VOLUME OF MATERIAL		
<input type="checkbox"/> BBLs. _____ <input checked="" type="checkbox"/> YARD <u>20</u> <input type="checkbox"/> _____		
RRC or API # _____		
C-133# <u>NM</u>		
STICKERS, CODES, NUMBERS, ETC.		
<p>AS A CONDITION TO SUNDANCE SERVICES, INC.'S ACCEPTANCE OF THE MATERIALS SHIPPED WITH THIS JOB TICKET, OPERATOR/SHIPPER REPRESENTS AND WARRANTS THAT THE WASTE MATERIAL SHIPPED HEREWITH IS MATERIAL EXEMPT FROM THE RESOURCE, CONSERVATION AND RECOVERY ACT OF 1976, AS AMENDED FROM TIME TO TIME, 40 U.S.C. 5 6901, et seq., THE NM HEALTH AND SAF. CODE 5 361.001 et seq., AND REGULATIONS RELATED THERETO, BY VIRTUE OF THE EXEMPTION AFFORDED DRILLING FLUIDS, PRODUCED WATERS, AND OTHER WASTE ASSOCIATED WITH THE EXPLORATION, DEVELOPMENT OR PRODUCTION OF CRUDE OIL OR NATURAL GAS OR GEOTHERMAL ENERGY.</p> <p>ALSO AS A CONDITION TO SUNDANCE SERVICES, INC.'S ACCEPTANCE OF THE MATERIALS SHIPPED WITH THIS JOB TICKET, TRANSPORTER REPRESENTS AND WARRANTS THAT ONLY THE MATERIAL DELIVERED BY OPERATOR/SHIPPER TO TRANSPORTER IS NOW DELIVERED BY TRANSPORTER TO SUNDANCE SERVICES, INC.'S FACILITY FOR DISPOSAL.</p>		
THIS WILL CERTIFY that the above Transporter loaded the material represented by this Transporter Statement at the above described location, and that it was tendered by the above described shipper. This will certify that no additional materials were added to this load, and that the material was delivered without incident.		
DRIVER: <u>[Signature]</u>		
FACILITY REPRESENTATIVE: <u>[Signature]</u>		
White - Sundance Canary - Sundance Acct #1 Pink - Transporter		
Reorder from: Vertigo Creative Services LLC • www.VertigoCreative.com • Form 501-004c		

LEASE OPERATOR/SHIPPER/COMPANY:		DATE: 12/4/2024
RIG NAME & NUMBER:		TIME: 9:13 AM/PM
TRANSPORTER COMPANY:		VEHICLE NO: 700
GENERATOR COMPANY MAN'S NAME:		PHONE:
CHARGE TO:		PHONE:
TYPE OF MATERIAL <input type="checkbox"/> Tank Bottoms <input type="checkbox"/> Drilling Fluids <input type="checkbox"/> Rinsate <input type="checkbox"/> BS&W Content <input type="checkbox"/> Solids <input type="checkbox"/> Contaminated Soil <input type="checkbox"/> Jet Out Description: _____		
VOLUME OF MATERIAL <input type="checkbox"/> BBLs: _____ <input type="checkbox"/> YARD: 20 _____ <input type="checkbox"/> _____		
RRC or API # _____ C-133# NM		
STICKERS, CODES, NUMBERS, ETC. AS A CONDITION TO SUNDANCE SERVICES, INC.'S ACCEPTANCE OF THE MATERIALS SHIPPED WITH THIS JOB TICKET, OPERATOR/SHIPPER REPRESENTS AND WARRANTS THAT THE WASTE MATERIAL SHIPPED HEREWITH IS MATERIAL EXEMPT FROM THE RESOURCE, CONSERVATION AND RECOVERY ACT OF 1976, AS AMENDED FROM TIME TO TIME, 40 U.S.C. § 6901, et seq., THE NM HEALTH AND SAF. CODE § 361.001 et seq., AND REGULATIONS RELATED THERETO, BY VIRTUE OF THE EXEMPTION AFFORDED DRILLING FLUIDS, PRODUCED WATERS, AND OTHER WASTE ASSOCIATED WITH THE EXPLORATION, DEVELOPMENT OR PRODUCTION OF CRUDE OIL OR NATURAL GAS OR GEOTHERMAL ENERGY. ALSO AS A CONDITION TO SUNDANCE SERVICES, INC.'S ACCEPTANCE OF THE MATERIALS SHIPPED WITH THIS JOB TICKET, TRANSPORTER REPRESENTS AND WARRANTS THAT ONLY THE MATERIAL DELIVERED BY OPERATOR/SHIPPER TO TRANSPORTER IS NOW DELIVERED BY TRANSPORTER TO SUNDANCE SERVICES, INC.'S FACILITY FOR DISPOSAL.		
THIS WILL CERTIFY that the above Transporter loaded the material represented by this Transporter Statement at the above described location, and that it was tendered by the above described shipper. This will certify that no additional materials were added to this load, and that the material was delivered without incident.		
DRIVER: _____ (SIGNATURE)		
FACILITY REPRESENTATIVE: _____ (SIGNATURE)		
White - Sundance Canary - Sundance Acct #1 Pink - Transporter		
Reorder from: Vertigo Creative Services LLC • www.VertigoCreative.com • FormSDI-004c		

LEASE OPERATOR/SHIPPER/COMPANY:		DATE:
RIG NAME & NUMBER:		TIME: AM/PM
TRANSPORTER COMPANY:		VEHICLE NO:
GENERATOR COMPANY MAN'S NAME:		PHONE:
CHARGE TO:		
TYPE OF MATERIAL	<input type="checkbox"/> Tank Bottoms <input type="checkbox"/> Drilling Fluids <input type="checkbox"/> Rinsate <input type="checkbox"/> BS&W Content: <input type="checkbox"/> Solids <input type="checkbox"/> Contaminated Soil <input type="checkbox"/> Jet Out	
Description:		
VOLUME OF MATERIAL	<input type="checkbox"/> BBLs. : <input type="checkbox"/> YARD : <input type="checkbox"/>	
RRC or API #		

STICKERS, CODES, NUMBERS, ETC.	<p>AS A CONDITION TO SUNDANCE SERVICES, INC.'S ACCEPTANCE OF THE MATERIALS SHIPPED WITH THIS JOB TICKET, OPERATOR/SHIPPER REPRESENTS AND WARRANTS THAT THE WASTE MATERIAL SHIPPED HEREWITH IS MATERIAL EXEMPT FROM THE RESOURCE, CONSERVATION AND RECOVERY ACT OF 1976, AS AMENDED FROM TIME TO TIME, 40 U.S.C. § 6801, et seq., THE NM HEALTH AND SAF. CODE § 361.001 et seq., AND REGULATIONS RELATED THERETO, BY VIRTUE OF THE EXEMPTION AFFORDED DRILLING FLUIDS, PRODUCED WATERS, AND OTHER WASTE ASSOCIATED WITH THE EXPLORATION, DEVELOPMENT OR PRODUCTION OF CRUDE OIL OR NATURAL GAS OR GEOTHERMAL ENERGY.</p> <p>ALSO AS A CONDITION TO SUNDANCE SERVICES, INC.'S ACCEPTANCE OF THE MATERIALS SHIPPED WITH THIS JOB TICKET, TRANSPORTER REPRESENTS AND WARRANTS THAT ONLY THE MATERIAL DELIVERED BY OPERATOR/SHIPPER TO TRANSPORTER IS NOW DELIVERED BY TRANSPORTER TO SUNDANCE SERVICES, INC.'S FACILITY FOR DISPOSAL.</p>	
<p>THIS WILL CERTIFY that the above Transporter loaded the material represented by this Transporter Statement at the above described location, and that it was tendered by the above described shipper. This will certify that no additional materials were added to this load, and that the material was delivered without incident.</p>		
DRIVER: _____ (SIGNATURE)		
FACILITY REPRESENTATIVE: _____ (SIGNATURE)		
White - Sundance	Canary - Sundance Acct #1	Pink - Transporter
Reorder from: Vertigo Creative Services LLC • www.VertigoCreative.com • Form 50H-004c		

LEASE OPERATOR/SHIPPER/COMPANY: <u>Timber</u>		DATE: <u>11/20/24</u>									
LEASE NAME: <u>NVA NVAH Prod Gathering</u>		TIME: <u>3:42</u> AM/PM									
RIG NAME & NUMBER:		VEHICLE NO: <u>697</u>									
TRANSPORTER COMPANY: <u>Timberly</u>		PHONE:									
GENERATOR COMPANY MAN'S NAME: <u>Kevin Penell</u>		PHONE:									
CHARGE TO: <u>Timber</u>											
<table><tr><td rowspan="2">TYPE OF MATERIAL</td><td><input type="checkbox"/> Tank Bottoms</td><td><input type="checkbox"/> Drilling Fluids</td><td><input type="checkbox"/> Rinsate</td><td><input type="checkbox"/> BS&W Content:</td></tr><tr><td><input type="checkbox"/> Solids</td><td><input checked="" type="checkbox"/> Contaminated Soil</td><td><input type="checkbox"/> Jet Out</td><td></td></tr></table>			TYPE OF MATERIAL	<input type="checkbox"/> Tank Bottoms	<input type="checkbox"/> Drilling Fluids	<input type="checkbox"/> Rinsate	<input type="checkbox"/> BS&W Content:	<input type="checkbox"/> Solids	<input checked="" type="checkbox"/> Contaminated Soil	<input type="checkbox"/> Jet Out	
TYPE OF MATERIAL	<input type="checkbox"/> Tank Bottoms	<input type="checkbox"/> Drilling Fluids		<input type="checkbox"/> Rinsate	<input type="checkbox"/> BS&W Content:						
	<input type="checkbox"/> Solids	<input checked="" type="checkbox"/> Contaminated Soil	<input type="checkbox"/> Jet Out								
Description: <u>00</u>											
VOLUME OF MATERIAL <input type="checkbox"/> BBLs. _____ : <input checked="" type="checkbox"/> YARD <u>20</u> : <input type="checkbox"/> _____											
RRC or API #		C-133# <u>NM</u>									

STICKERS, CODES, NUMBERS, ETC.

AS A CONDITION TO SUNDANCE SERVICES, INC.'S ACCEPTANCE OF THE MATERIALS SHIPPED WITH THIS JOB TICKET, OPERATOR/SHIPPER REPRESENTS AND WARRANTS THAT THE WASTE MATERIAL SHIPPED HERewith IS MATERIAL EXEMPT FROM THE RESOURCE, CONSERVATION AND RECOVERY ACT OF 1976, AS AMENDED FROM TIME TO TIME, 40 U.S.C. § 6901, et seq., THE NM HEALTH AND SAF. CODE § 361.001 et seq., AND REGULATIONS RELATED THERETO, BY VIRTUE OF THE EXEMPTION AFFORDED DRILLING FLUIDS, PRODUCED WATERS, AND OTHER WASTE ASSOCIATED WITH THE EXPLORATION, DEVELOPMENT OR PRODUCTION OF CRUDE OIL OR NATURAL GAS OR GEOTHERMAL ENERGY.

ALSO AS A CONDITION TO SUNDANCE SERVICES, INC.'S ACCEPTANCE OF THE MATERIALS SHIPPED WITH THIS JOB TICKET, TRANSPORTER REPRESENTS AND WARRANTS THAT ONLY THE MATERIAL DELIVERED BY OPERATOR/SHIPPER TO TRANSPORTER IS NOW DELIVERED BY TRANSPORTER TO SUNDANCE SERVICES, INC.'S FACILITY FOR DISPOSAL.

THIS WILL CERTIFY that the above Transporter loaded the material represented by this Transporter Statement at the above described location, and that it was tendered by the above described shipper. This will certify that no additional materials were added to this load, and that the material was delivered without incident.

DRIVER: Scott Heston
(SIGNATURE)

FACILITY REPRESENTATIVE: Estelina P
(SIGNATURE)

White - Sundance

Canary - Sundance Acct #1

Pink - Transporter

Reorder form: Vertigo Creative Services LLC • www.VertigoCreative.com • Form#504-094c

LEASE OPERATOR/SHIPPER/COMPANY: <u>Timber</u>		DATE: <u>9/16/2024</u>									
RIG NAME & NUMBER:		TIME: <u>11:47</u> AM/PM									
TRANSPORTER COMPANY: <u>Timberly</u>		VEHICLE NO: <u>697</u>									
GENERATOR COMPANY MAN'S NAME: <u>Kevin Bennett</u>		PHONE:									
CHARGE TO: <u>Cross Timber</u>		PHONE:									
<table border="0"><tr><td rowspan="2">TYPE OF MATERIAL</td><td><input type="checkbox"/> Tank Bottoms</td><td><input type="checkbox"/> Drilling Fluids</td><td><input type="checkbox"/> Rinsate</td><td><input type="checkbox"/> BS&W Content:</td></tr><tr><td><input type="checkbox"/> Solids</td><td><input checked="" type="checkbox"/> Contaminated Soil</td><td><input type="checkbox"/> Jet Out</td><td></td></tr></table>			TYPE OF MATERIAL	<input type="checkbox"/> Tank Bottoms	<input type="checkbox"/> Drilling Fluids	<input type="checkbox"/> Rinsate	<input type="checkbox"/> BS&W Content:	<input type="checkbox"/> Solids	<input checked="" type="checkbox"/> Contaminated Soil	<input type="checkbox"/> Jet Out	
TYPE OF MATERIAL	<input type="checkbox"/> Tank Bottoms	<input type="checkbox"/> Drilling Fluids		<input type="checkbox"/> Rinsate	<input type="checkbox"/> BS&W Content:						
	<input type="checkbox"/> Solids	<input checked="" type="checkbox"/> Contaminated Soil	<input type="checkbox"/> Jet Out								
Description: <u>oil</u>											
VOLUME OF MATERIAL <input type="checkbox"/> BBLS. <u> </u> : <input checked="" type="checkbox"/> YARD <u>20</u> : <input type="checkbox"/> <u> </u>											
RRC or API # <u>C-133# NM</u>											
<div><div>STICKERS, CODES, NUMBERS, ETC.</div><div>AS A CONDITION TO SUNDANCE SERVICES, INC.'S ACCEPTANCE OF THE MATERIALS SHIPPED WITH THIS JOB TICKET, OPERATOR/SHIPPER REPRESENTS AND WARRANTS THAT THE WASTE MATERIAL SHIPPED HEREWITH IS MATERIAL EXEMPT FROM THE RESOURCE, CONSERVATION AND RECOVERY ACT OF 1976, AS AMENDED FROM TIME TO TIME, 40 U.S.C. § 6901, et seq., THE NM HEALTH AND SAF. CODE § 361.001 et seq., AND REGULATIONS RELATED THERETO, BY VIRTUE OF THE EXEMPTION AFFORDED DRILLING FLUIDS, PRODUCED WATERS, AND OTHER WASTE ASSOCIATED WITH THE EXPLORATION, DEVELOPMENT OR PRODUCTION OF CRUDE OIL OR NATURAL GAS OR GEOTHERMAL ENERGY. ALSO AS A CONDITION TO SUNDANCE SERVICES, INC.'S ACCEPTANCE OF THE MATERIALS SHIPPED WITH THIS JOB TICKET, TRANSPORTER REPRESENTS AND WARRANTS THAT ONLY THE MATERIAL DELIVERED BY OPERATOR/SHIPPER TO TRANSPORTER IS NOW DELIVERED BY TRANSPORTER TO SUNDANCE SERVICES, INC.'S FACILITY FOR DISPOSAL.</div></div>											
<p>THIS WILL CERTIFY that the above Transporter loaded the material represented by this Transporter Statement at the above described location, and that it was tendered by the above described shipper. This will certify that no additional materials were added to this load, and that the material was delivered without incident.</p> <p>DRIVER: <u>ESTEFANIA P</u> (SIGNATURE)</p> <p>FACILITY REPRESENTATIVE: <u>Estefania P</u> (SIGNATURE)</p> <p>White - Sundance Canary - Sundance Acct #1 Pink - Transporter</p> <p>Reorder from: Vertigo Creative Services LLC • www.VertigoCreative.com • Form#SDI-004c</p>											

LEASE NAME: <u>NVA North Production Facility</u>		TIME: <u>1:30</u> AM/PM
RIG NAME & NUMBER:		VEHICLE NO: <u>697</u>
TRANSPORTER COMPANY: <u>Trenco</u>		PHONE:
GENERATOR COMPANY MAN'S NAME: <u>Kevin Pennell</u>		PHONE:
CHARGE TO: <u>Oil Trainers</u>		
TYPE OF MATERIAL	<input type="checkbox"/> Tank Bottoms <input type="checkbox"/> Drilling Fluids <input type="checkbox"/> Rinsate <input type="checkbox"/> BS&W Content: <input type="checkbox"/> Solids <input checked="" type="checkbox"/> Contaminated Soil <input type="checkbox"/> Jet Out	
Description: <u>Oil</u>		
VOLUME OF MATERIAL	<input type="checkbox"/> BBLS. <u>15</u> : <input checked="" type="checkbox"/> YARD <u>20</u> : <input type="checkbox"/>	
RRC or API #	C-133# <u>NMI</u>	

STICKERS, CODES, NUMBERS, ETC.

AS A CONDITION TO SUNDANCE SERVICES, INC.'S ACCEPTANCE OF THE MATERIALS SHIPPED WITH THIS JOB TICKET, OPERATOR/SHIPPER REPRESENTS AND WARRANTS THAT THE WASTE MATERIAL SHIPPED HEREWITH IS MATERIAL EXEMPT FROM THE RESOURCE, CONSERVATION AND RECOVERY ACT OF 1976, AS AMENDED FROM TIME TO TIME, 40 U.S.C. § 6801, et seq., THE NM HEALTH AND SAF. CODE § 361.001 et seq., AND REGULATIONS RELATED THERETO, BY VIRTUE OF THE EXEMPTION AFFORDED DRILLING FLUIDS, PRODUCED WATERS, AND OTHER WASTE ASSOCIATED WITH THE EXPLORATION, DEVELOPMENT OR PRODUCTION OF CRUDE OIL OR NATURAL GAS OR GEOTHERMAL ENERGY.

ALSO AS A CONDITION TO SUNDANCE SERVICES, INC.'S ACCEPTANCE OF THE MATERIALS SHIPPED WITH THIS JOB TICKET, TRANSPORTER REPRESENTS AND WARRANTS THAT ONLY THE MATERIAL DELIVERED BY OPERATOR/SHIPPER TO TRANSPORTER IS NOW DELIVERED BY TRANSPORTER TO SUNDANCE SERVICES, INC.'S FACILITY FOR DISPOSAL.

THIS WILL CERTIFY that the above Transporter loaded the material represented by this Transporter Statement at the above described location, and that it was tendered by the above described shipper. This will certify that no additional materials were added to this load, and that the material was delivered without incident.

DRIVER: [Signature]

(SIGNATURE)

FACILITY REPRESENTATIVE: [Signature]

(SIGNATURE)

White - Sundance

Canary - Sundance Acct #1

Pink - Transporter

Reorder from: Vertigo Creative Services LLC • www.VertigoCreative.com • Form#SDI-004c

LEASE OPERATOR/SHIPPER COMPANY: <u>Timber</u>		DATE: <u>9/6/2024</u>									
RIG NAME & NUMBER:		TIME: <u>7:00</u> AM/PM									
TRANSPORTER COMPANY: <u>Timber</u>		VEHICLE NO: <u>704</u>									
GENERATOR COMPANY MAN'S NAME: <u>Kevin Bennett</u>		PHONE:									
CHARGE TO: <u>Press Timber</u>		PHONE:									
<table border="0"><tr><td rowspan="2">TYPE OF MATERIAL</td><td><input type="checkbox"/> Tank Bottoms</td><td><input type="checkbox"/> Drilling Fluids</td><td><input type="checkbox"/> Rinsate</td><td><input type="checkbox"/> BS&W Content:</td></tr><tr><td><input type="checkbox"/> Solids</td><td><input checked="" type="checkbox"/> Contaminated Soil</td><td><input type="checkbox"/> Jet Out</td><td></td></tr></table>			TYPE OF MATERIAL	<input type="checkbox"/> Tank Bottoms	<input type="checkbox"/> Drilling Fluids	<input type="checkbox"/> Rinsate	<input type="checkbox"/> BS&W Content:	<input type="checkbox"/> Solids	<input checked="" type="checkbox"/> Contaminated Soil	<input type="checkbox"/> Jet Out	
TYPE OF MATERIAL	<input type="checkbox"/> Tank Bottoms	<input type="checkbox"/> Drilling Fluids		<input type="checkbox"/> Rinsate	<input type="checkbox"/> BS&W Content:						
	<input type="checkbox"/> Solids	<input checked="" type="checkbox"/> Contaminated Soil	<input type="checkbox"/> Jet Out								
Description: <u>01</u>											
VOLUME OF MATERIAL <input type="checkbox"/> BBLS. : <input checked="" type="checkbox"/> YARD <u>20</u> : <input type="checkbox"/>											
RRC or API # <u>C-133# NM</u>											
<div><div>STICKERS, CODES, NUMBERS, ETC.</div><div>AS A CONDITION TO SUNDANCE SERVICES, INC.'S ACCEPTANCE OF THE MATERIALS SHIPPED WITH THIS JOB TICKET, OPERATOR/SHIPPER REPRESENTS AND WARRANTS THAT THE WASTE MATERIAL SHIPPED HEREWITH IS MATERIAL EXEMPT FROM THE RESOURCE, CONSERVATION AND RECOVERY ACT OF 1976, AS AMENDED FROM TIME TO TIME, 40 U.S.C. § 6901 et seq., THE AIR HEALTH AND SAF. CODE § 361.001 et seq., AND REGULATIONS RELATED THERETO, BY VIRTUE OF THE EXEMPTION AFFORDED DRILLING FLUIDS, PRODUCED WATERS, AND OTHER WASTE ASSOCIATED WITH THE EXPLORATION, DEVELOPMENT OR PRODUCTION OF CRUDE OIL OR NATURAL GAS OR GEOTHERMAL ENERGY. ALSO AS A CONDITION TO SUNDANCE SERVICES, INC.'S ACCEPTANCE OF THE MATERIALS SHIPPED WITH THIS JOB TICKET, TRANSPORTER REPRESENTS AND WARRANTS THAT ONLY THE MATERIAL DELIVERED BY OPERATOR/SHIPPER TO TRANSPORTER IS NOW DELIVERED BY TRANSPORTER TO SUNDANCE SERVICES, INC.'S FACILITY FOR DISPOSAL.</div></div>											
<p>THIS WILL CERTIFY that the above Transporter loaded the material represented by this Transporter Statement at the above described location, and that it was tendered by the above described shipper. This will certify that no additional materials were added to this load, and that the material was delivered without incident.</p> <p>DRIVER: <u>Huao Alvarez</u> (SIGNATURE)</p> <p>FACILITY REPRESENTATIVE: <u>Estefania P</u> (SIGNATURE)</p> <p>White - Sundance Canary - Sundance Acct #1 Pink - Transporter</p> <p>Reorder from: Vertigo Executive Services LLC • www.VertigoCreative.com • Form#504-004c</p>											

LEASE OPERATOR/SHIPPER/COMPANY: <u>Cross Timbers</u>		DATE: <u>11/16/2024</u>		
LEASE NAME: <u>NM North Road Gathering</u>		TIME: <u>11:27</u> AM/PM		
RIG NAME & NUMBER:		VEHICLE NO: <u>734</u>		
TRANSPORTER COMPANY: <u>Trinity</u>		PHONE:		
GENERATOR COMPANY MAN'S NAME: <u>Kevin Bennett</u>		PHONE:		
CHARGE TO: <u>Cross Timbers</u>				
TYPE OF MATERIAL	<input type="checkbox"/> Tank Bottoms	<input type="checkbox"/> Drilling Fluids	<input type="checkbox"/> Rinsate	<input type="checkbox"/> BS&W Content:
	<input type="checkbox"/> Solids	<input checked="" type="checkbox"/> Contaminated Soil	<input type="checkbox"/> Jet Out	
Description: <u>oil</u>				
VOLUME OF MATERIAL	<input type="checkbox"/> BBLs. _____	<input checked="" type="checkbox"/> YARD <u>20</u>	<input type="checkbox"/> _____	
RRC or API #		C-133# <u>NM</u>		
STICKERS, CODES, NUMBERS, ETC.		<p>AS A CONDITION TO SUNDANCE SERVICES, INC.'S ACCEPTANCE OF THE MATERIALS SHIPPED WITH THIS JOB TICKET, OPERATOR/SHIPPER REPRESENTS AND WARRANTS THAT THE WASTE MATERIAL SHIPPED HEREWITH IS MATERIAL EXEMPT FROM THE RESOURCE, CONSERVATION AND RECOVERY ACT OF 1976, AS AMENDED FROM TIME TO TIME, 40 U.S.C. § 6901, et seq., THE NM HEALTH AND SAF. CODE § 361.001 et seq., AND REGULATIONS RELATED THERE TO, BY VIRTUE OF THE EXEMPTION AFFORDED DRILLING FLUIDS, PRODUCED WATERS, AND OTHER WASTE ASSOCIATED WITH THE EXPLORATION, DEVELOPMENT OR PRODUCTION OF CRUDE OIL OR NATURAL GAS OR GEOTHERMAL ENERGY.</p> <p>ALSO AS A CONDITION TO SUNDANCE SERVICES, INC.'S ACCEPTANCE OF THE MATERIALS SHIPPED WITH THIS JOB TICKET, TRANSPORTER REPRESENTS AND WARRANTS THAT ONLY THE MATERIAL DELIVERED BY OPERATOR/SHIPPER TO TRANSPORTER IS NOW DELIVERED BY TRANSPORTER TO SUNDANCE SERVICES, INC.'S FACILITY FOR DISPOSAL.</p>		
<p>THIS WILL CERTIFY that the above Transporter loaded the material represented by this Transporter Statement at the above described location, and that it was tendered by the above described shipper. This will certify that no additional materials were added to this load, and that the material was delivered without incident.</p>				
DRIVER: <u>Hugo Olvera</u> (SIGNATURE)				
FACILITY REPRESENTATIVE: <u>Estefania P.</u> (SIGNATURE)				
White - Sundance Canary - Sundance Acct #1 Pink - Transporter				
Reorder from: Vertigo Creative Services LLC • www.VertigoCreative.com • Form#SDH-004c				

RIG NAME & NUMBER:		DATE: 9/16/2024
TRANSPORTER COMPANY: Verigo		TIME: 2:34 AM/PM
GENERATOR COMPANY MAN'S NAME: Kevin Bennett		VEHICLE NO:
PHONE:		PHONE:
CHARGE TO: Cross Timbers		
TYPE OF MATERIAL <input type="checkbox"/> Tank Bottoms <input type="checkbox"/> Drilling Fluids <input type="checkbox"/> Rinsate <input type="checkbox"/> BS&W Content: <input type="checkbox"/> Solids <input checked="" type="checkbox"/> Contaminated Soil <input type="checkbox"/> Jet Out Description: Oil		
VOLUME OF MATERIAL <input type="checkbox"/> BBLs. : 16 YARD 20 : <input type="checkbox"/>		
RRC or API # C-133# NIM		

STICKERS, CODES, NUMBERS, ETC.

AS A CONDITION TO SUNDANCE SERVICES, INC.'S ACCEPTANCE OF THE MATERIALS SHIPPED WITH THIS JOB TICKET, OPERATOR/SHIPPER REPRESENTS AND WARRANTS THAT THE WASTE MATERIAL SHIPPED HEREWITH IS MATERIAL EXEMPT FROM THE RESOURCE CONSERVATION AND RECOVERY ACT OF 1976, AS AMENDED FROM TIME TO TIME, 40 U.S.C. § 8901, et seq., THE NM HEALTH AND SAF. CODE § 361.001 et seq., AND REGULATIONS RELATED THERETO, BY VIRTUE OF THE EXEMPTION AFFORDED DRILLING FLUIDS, PRODUCED WATERS, AND OTHER WASTE ASSOCIATED WITH THE EXPLORATION, DEVELOPMENT OR PRODUCTION OF CRUDE OIL OR NATURAL GAS OR GEOTHERMAL ENERGY.

ALSO AS A CONDITION TO SUNDANCE SERVICES, INC.'S ACCEPTANCE OF THE MATERIALS SHIPPED WITH THIS JOB TICKET, TRANSPORTER REPRESENTS AND WARRANTS THAT ONLY THE MATERIAL DELIVERED BY OPERATOR/SHIPPER TO TRANSPORTER IS NOW DELIVERED BY TRANSPORTER TO SUNDANCE SERVICES, INC.'S FACILITY FOR DISPOSAL.

THIS WILL CERTIFY that the above Transporter loaded the material represented by this Transporter Statement at the above described location, and that it was tendered by the above described shipper. This will certify that no additional materials were added to this load, and that the material was delivered without incident.

DRIVER: **Hugo 9/14/2024**
 (SIGNATURE)
 FACILITY REPRESENTATIVE: **Estelencia P.**
 (SIGNATURE)

White - Sundance Canary - Sundance Acct #1 Pink - Transporter

Reorder from: Vertigo Creative Services LLC • www.VertigoCreative.com • Form#SDR-004c

LEASE NAME:

RIG NAME & NUMBER:

TRANSPORTER COMPANY:

GENERATOR COMPANY MAN'S NAME:

PHONE:

PHONE:

CHARGE TO:

TYPE OF MATERIAL

☐ Tank Bottoms☐ Drilling Fluids☐ Rinsate☐ BS&W Content:☐ Solids☒ Contaminated Soil☐ Jet Out

Description:

VOLUME OF MATERIAL

☐ BBLs☒ YARD☐

RRC or API #

C-133#

STICKERS, CODES, NUMBERS, ETC.

AS A CONDITION TO SUNDANCE SERVICES, INC.'S ACCEPTANCE OF THE MATERIALS SHIPPED WITH THIS JOB TICKET, OPERATOR/SHIPPER REPRESENTS AND WARRANTS THAT THE WASTE MATERIAL SHIPPED HEREWITH IS MATERIAL EXEMPT FROM THE RESOURCE, CONSERVATION AND RECOVERY ACT OF 1976, AS AMENDED FROM TIME TO TIME, 40 U.S.C. § 6901, et seq., THE NM HEALTH AND SAF. CODE § 361.001 et seq., AND REGULATIONS RELATED THERETO, BY VIRTUE OF THE EXEMPTION AFFORDED DRILLING FLUIDS, PRODUCED WATERS, AND OTHER WASTE ASSOCIATED WITH THE EXPLORATION, DEVELOPMENT OR PRODUCTION OF CRUDE OIL OR NATURAL GAS OR GEOTHERMAL ENERGY.

ALSO AS A CONDITION TO SUNDANCE SERVICES, INC.'S ACCEPTANCE OF THE MATERIALS SHIPPED WITH THIS JOB TICKET, TRANSPORTER REPRESENTS AND WARRANTS THAT ONLY THE MATERIAL DELIVERED BY OPERATOR/SHIPPER TO TRANSPORTER IS NOW DELIVERED BY TRANSPORTER TO SUNDANCE SERVICES, INC.'S FACILITY FOR DISPOSAL.

THIS WILL CERTIFY that the above Transporter loaded the material represented by this Transporter Statement at the above described location, and that it was tendered by the above described shipper. This will certify that no additional materials were added to this load, and that the material was delivered without incident.

DRIVER:

(SIGNATURE)

FACILITY REPRESENTATIVE:

(SIGNATURE)

White - Sundance

Canary - Sundance Acct #1

Pink - Transporter

Reorder from: Vertigo Creative Services LLC • www.VertigoCreative.com • Form#SDS-004c

LEASE NAME: _____
RIG NAME & NUMBER: _____
TRANSPORTER COMPANY: _____
GENERATOR COMPANY MAN'S NAME: _____

VEHICLE NO: _____

PHONE: _____

PHONE: _____

CHARGE TO:

TYPE OF MATERIAL

☐ Tank Bottoms☐ Drilling Fluids☐ Rinsate☐ BS&W Content:☐ Solids☐ Contaminated Soil☐ Jet Out

Description: _____

VOLUME OF MATERIAL

☐ BBLs☐ YARD☐ _____

RRC or API #

C-133#

STICKERS, CODES, NUMBERS, ETC.

AS A CONDITION TO SUNDANCE SERVICES, INC.'S ACCEPTANCE OF THE MATERIALS SHIPPED WITH THIS JOB TICKET, OPERATOR/SHIPPER REPRESENTS AND WARRANTS THAT THE WASTE MATERIAL SHIPPED HEREWITH IS MATERIAL EXEMPT FROM THE RESOURCE, CONSERVATION AND RECOVERY ACT OF 1976, AS AMENDED FROM TIME TO TIME, 40 U.S.C. § 8901, et seq., THE NM HEALTH AND SAF. CODE § 361001 et seq., AND REGULATIONS RELATED THERETO, BY VIRTUE OF THE EXEMPTION AFFORDED DRILLING FLUIDS, PRODUCED WATERS, AND OTHER WASTE ASSOCIATED WITH THE EXPLORATION, DEVELOPMENT OR PRODUCTION OF CRUDE OIL OR NATURAL GAS OR GEOTHERMAL ENERGY.

ALSO AS A CONDITION TO SUNDANCE SERVICES, INC.'S ACCEPTANCE OF THE MATERIALS SHIPPED WITH THIS JOB TICKET, TRANSPORTER REPRESENTS AND WARRANTS THAT ONLY THE MATERIAL DELIVERED BY OPERATOR/SHIPPER TO TRANSPORTER IS NOW DELIVERED BY TRANSPORTER TO SUNDANCE SERVICES, INC.'S FACILITY FOR DISPOSAL.

THIS WILL CERTIFY that the above Transporter loaded the material represented by this Transporter Statement at the above described location, and that it was tendered by the above described shipper. This will certify that no additional materials were added to this load, and that the material was delivered without incident.

DRIVER: _____

(SIGNATURE)

FACILITY REPRESENTATIVE: _____

(SIGNATURE)

White - Sundance

Canary - Sundance Acct #1

Pink - Transporter

Reorder from: Vertigo Creative Services LLC • www.VertigoCreative.com • Form#SDI-004c

LEASE OPERATOR/SHIPPER/COMPANY: <u>Verdugo Timber 13</u>		DATE: <u>9/16/2024</u>										
RIG NAME & NUMBER:		TIME: <u>11:35</u> AM/PM										
TRANSPORTER COMPANY: <u>Trinity</u>		VEHICLE NO: <u>700</u>										
GENERATOR COMPANY MAN'S NAME: <u>Kevin Bennett</u>		PHONE:										
CHARGE TO: <u>Cross Timbers</u>		PHONE:										
<table border="0"><tr><td rowspan="2">TYPE OF MATERIAL</td><td><input type="checkbox"/> Tank Bottoms</td><td><input type="checkbox"/> Drilling Fluids</td><td><input type="checkbox"/> Rinsate</td><td><input type="checkbox"/> BS&W Content:</td></tr><tr><td><input type="checkbox"/> Solids</td><td><input type="checkbox"/> Contaminated Soil</td><td><input type="checkbox"/> Jet Out</td><td></td></tr></table>				TYPE OF MATERIAL	<input type="checkbox"/> Tank Bottoms	<input type="checkbox"/> Drilling Fluids	<input type="checkbox"/> Rinsate	<input type="checkbox"/> BS&W Content:	<input type="checkbox"/> Solids	<input type="checkbox"/> Contaminated Soil	<input type="checkbox"/> Jet Out	
TYPE OF MATERIAL	<input type="checkbox"/> Tank Bottoms	<input type="checkbox"/> Drilling Fluids	<input type="checkbox"/> Rinsate		<input type="checkbox"/> BS&W Content:							
	<input type="checkbox"/> Solids	<input type="checkbox"/> Contaminated Soil	<input type="checkbox"/> Jet Out									
Description: <u>PO</u>												
VOLUME OF MATERIAL <input type="checkbox"/> BBLS. _____ : <u>PO</u> YARD <u>20</u> : <input type="checkbox"/> _____												
RRC or API #		C-133# <u>NMI</u>										
STICKERS, CODES, NUMBERS, ETC.		<p>AS A CONDITION TO SUNDANCE SERVICES, INC.'S ACCEPTANCE OF THE MATERIALS SHIPPED WITH THIS JOB TICKET, OPERATOR/SHIPPER REPRESENTS AND WARRANTS THAT THE WASTE MATERIAL SHIPPED HEREWITH IS MATERIAL EXEMPT FROM THE RESOURCE, CONSERVATION AND RECOVERY ACT OF 1976, AS AMENDED FROM TIME TO TIME, 40 U.S.C. § 6901, et seq., THE NM HEALTH AND SAF. CODE § 361.001 et seq., AND REGULATIONS RELATED THERETO, BY VIRTUE OF THE EXEMPTION AFFORDED DRILLING FLUIDS, PRODUCED WATERS, AND OTHER WASTE ASSOCIATED WITH THE EXPLORATION, DEVELOPMENT OR PRODUCTION OF CRUDE OIL OR NATURAL GAS OR GEOTHERMAL ENERGY.</p> <p>ALSO AS A CONDITION TO SUNDANCE SERVICES, INC.'S ACCEPTANCE OF THE MATERIALS SHIPPED WITH THIS JOB TICKET, TRANSPORTER REPRESENTS AND WARRANTS THAT ONLY THE MATERIAL DELIVERED BY OPERATOR/SHIPPER TO TRANSPORTER IS NOW DELIVERED BY TRANSPORTER TO SUNDANCE SERVICES, INC.'S FACILITY FOR DISPOSAL.</p>										
<p>THIS WILL CERTIFY that the above Transporter loaded the material represented by this Transporter Statement at the above described location, and that it was tendered by the above described shipper. This will certify that no additional materials were added to this load, and that the material was delivered without incident.</p>												
DRIVER: <u>Estelita Corrao</u>												
(SIGNATURE)												
FACILITY REPRESENTATIVE: <u>Estelita P.</u>												
(SIGNATURE)												
White - Sundance Canary - Sundance Acct #1 Pink - Transporter												
Reorder from: Vertigo Creative Services LLC • www.VertigoCreative.com • FormSD-004c												

LEASE OPERATOR/SHIPPER/COMPANY: <u>Timber</u>		DATE: <u>12/4/2024</u>	
RIG NAME & NUMBER: _____		TIME: <u>3:11</u> AM/PM	
TRANSPORTER COMPANY: <u>Timber</u>		VEHICLE NO: <u>200</u>	
GENERATOR COMPANY MAN'S NAME: <u>Kevin Bennett</u>		PHONE: _____	
CHARGE TO: <u>Timber</u>			
TYPE OF MATERIAL	<input type="checkbox"/> Tank Bottoms	<input type="checkbox"/> Drilling Fluids	<input type="checkbox"/> Rinsate
	<input type="checkbox"/> Solids	<input checked="" type="checkbox"/> Contaminated Soil	<input type="checkbox"/> Jet Out
Description: _____			
VOLUME OF MATERIAL	<input type="checkbox"/> BBLS. _____ :	<input checked="" type="checkbox"/> YARD <u>20</u> :	<input type="checkbox"/> _____ :
	RRC or API # _____ C-133# <u>NFI</u>		

STICKERS, CODES, NUMBERS, ETC.

AS A CONDITION TO SUNDANCE SERVICES, INC.'S ACCEPTANCE OF THE MATERIALS SHIPPED WITH THIS JOB TICKET, OPERATOR/SHIPPER REPRESENTS AND WARRANTS THAT THE WASTE MATERIAL SHIPPED HERewith IS MATERIAL EXEMPT FROM THE RESOURCE, CONSERVATION AND RECOVERY ACT OF 1976, AS AMENDED FROM TIME TO TIME, 40 U.S.C. § 8901, et seq., THE NM HEALTH AND SAF. CODE § 361.001 et seq., AND REGULATIONS RELATED THEREto, BY VIRTUE OF THE EXEMPTION AFFORDED DRILLING FLUIDS, PRODUCED WATERS, AND OTHER WASTE ASSOCIATED WITH THE EXPLORATION, DEVELOPMENT OR PRODUCTION OF CRUDE OIL OR NATURAL GAS OR GEOTHERMAL ENERGY.

ALSO AS A CONDITION TO SUNDANCE SERVICES, INC.'S ACCEPTANCE OF THE MATERIALS SHIPPED WITH THIS JOB TICKET, TRANSPORTER REPRESENTS AND WARRANTS THAT ONLY THE MATERIAL DELIVERED BY OPERATOR/SHIPPER TO TRANSPORTER IS NOW DELIVERED BY TRANSPORTER TO SUNDANCE SERVICES, INC.'S FACILITY FOR DISPOSAL.

THIS WILL CERTIFY that the above Transporter loaded the material represented by this Transporter Statement at the above described location, and that it was tendered by the above described shipper. This will certify that no additional materials were added to this load, and that the material was delivered without incident.

DRIVER: Telfo
(SIGNATURE)

FACILITY REPRESENTATIVE: E. Tolomia P
(SIGNATURE)

White - Sundance

Canary - Sundance Acct #1

Pink - Transporter

Reorder from: Vertigo Creative Services LLC - www.VertigoCreative.com - Form#SDH-004c

LEASE OPERATOR/SHIPPER/COMPANY:		DATE:
RIG NAME & NUMBER:		TIME: AM/PM
TRANSPORTER COMPANY:		VEHICLE NO:
GENERATOR COMPANY MAN'S NAME:		PHONE:
CHARGE TO:		PHONE:
TYPE OF MATERIAL		
<input type="checkbox"/> Tank Bottoms <input type="checkbox"/> Drilling Fluids <input type="checkbox"/> Rinsate <input type="checkbox"/> BS&W Content:		
<input type="checkbox"/> Solids <input checked="" type="checkbox"/> Contaminated Soil <input type="checkbox"/> Jet Out		
Description: _____		
VOLUME OF MATERIAL		
<input type="checkbox"/> BBLs. _____ : <input type="checkbox"/> YARD _____ : <input type="checkbox"/> _____		
RRC or API # _____ C-133# _____		
STICKERS, CODES, NUMBERS, ETC.		
AS A CONDITION TO SUNDANCE SERVICES, INC.'S ACCEPTANCE OF THE MATERIALS SHIPPED WITH THIS JOB TICKET, OPERATOR/SHIPPER REPRESENTS AND WARRANTS THAT THE WASTE MATERIAL SHIPPED HEREWITH IS MATERIAL EXEMPT FROM THE RESOURCE, CONSERVATION AND RECOVERY ACT OF 1976, AS AMENDED FROM TIME TO TIME, 40 U.S.C. § 6901, et seq., THE NM HEALTH AND SAF. CODE § 361.001 et seq., AND REGULATIONS RELATED THERETO, BY VIRTUE OF THE EXEMPTION AFFORDED DRILLING FLUIDS, PRODUCED WATERS, AND OTHER WASTE ASSOCIATED WITH THE EXPLORATION, DEVELOPMENT OR PRODUCTION OF CRUDE OIL OR NATURAL GAS OR GEOTHERMAL ENERGY.		
ALSO AS A CONDITION TO SUNDANCE SERVICES, INC.'S ACCEPTANCE OF THE MATERIALS SHIPPED WITH THIS JOB TICKET, TRANSPORTER REPRESENTS AND WARRANTS THAT ONLY THE MATERIAL DELIVERED BY OPERATOR/SHIPPER TO TRANSPORTER IS NOW DELIVERED BY TRANSPORTER TO SUNDANCE SERVICES, INC.'S FACILITY FOR DISPOSAL.		
THIS WILL CERTIFY that the above Transporter loaded the material represented by this Transporter Statement at the above described location, and that it was tendered by the above described shipper. This will certify that no additional materials were added to this load, and that the material was delivered without incident.		
DRIVER: _____ (SIGNATURE)		
FACILITY REPRESENTATIVE: _____ (SIGNATURE)		
White - Sundance Canary - Sundance Acct #1 Pink - Transporter		
Reorder from: Vertigo Creative Services LLC • www.VertigoCreative.com • Form#SDI-004c		

LEASE OPERATOR/SHIPPER/COMPANY:		DATE: 12/4/2024	
RIG NAME & NUMBER:		TIME: 12:40	AM/PM
TRANSPORTER COMPANY:		VEHICLE NO: 257	
GENERATOR COMPANY MAN'S NAME:		PHONE:	
		PHONE:	
CHARGE TO:			
TYPE OF MATERIAL <input type="checkbox"/> Tank Bottoms <input type="checkbox"/> Drilling Fluids <input type="checkbox"/> Rinsate <input type="checkbox"/> BS&W Content: <input type="checkbox"/> Solids <input type="checkbox"/> Contaminated Soil <input type="checkbox"/> Jet Out			
Description:			
VOLUME OF MATERIAL <input type="checkbox"/> BBLS. : <input type="checkbox"/> YARD : <input type="checkbox"/> :			
RRC or API #		C-133#	

STICKERS, CODES, NUMBERS, ETC.

AS A CONDITION TO SUNDANCE SERVICES, INC.'S ACCEPTANCE OF THE MATERIALS SHIPPED WITH THIS JOB TICKET, OPERATOR/SHIPPER REPRESENTS AND WARRANTS THAT THE WASTE MATERIAL SHIPPED HEREWITH IS MATERIAL EXEMPT FROM THE RESOURCE, CONSERVATION AND RECOVERY ACT OF 1976, AS AMENDED FROM TIME TO TIME, 40 U.S.C. § 6901, et seq., THE NW HEALTH AND SAF. CODE § 361.001 et seq., AND REGULATIONS RELATED THERETO, BY VIRTUE OF THE EXEMPTION AFFORDED DRILLING FLUIDS, PRODUCED WATERS, AND OTHER WASTE ASSOCIATED WITH THE EXPLORATION, DEVELOPMENT OR PRODUCTION OF CRUDE OIL OR NATURAL GAS OR GEOTHERMAL ENERGY.

ALSO AS A CONDITION TO SUNDANCE SERVICES, INC.'S ACCEPTANCE OF THE MATERIALS SHIPPED WITH THIS JOB TICKET, TRANSPORTER REPRESENTS AND WARRANTS THAT ONLY THE MATERIAL DELIVERED BY OPERATOR/SHIPPER TO TRANSPORTER IS NOW DELIVERED BY TRANSPORTER TO SUNDANCE SERVICES, INC.'S FACILITY FOR DISPOSAL.

THIS WILL CERTIFY that the above Transporter loaded the material represented by this Transporter Statement at the above described location, and that it was tendered by the above described shipper. This will certify that no additional materials were added to this load, and that the material was delivered without incident.

DRIVER: [Signature]
(SIGNATURE)

FACILITY REPRESENTATIVE: [Signature]
(SIGNATURE)

White - Sundance

Canary - Sundance Acct #1

Pink - Transporter

Reorder from: Vertigo Creative Services LLC • www.VertigoCreative.com • Form STD-6045

DATE: 9/16/20			
RIG NAME & NUMBER:	TIME: 3:11 AM/PM		
TRANSPORTER COMPANY:	VEHICLE NO:		
GENERATOR COMPANY MAN'S NAME:	PHONE:		
	PHONE:		
CHARGE TO:			
TYPE OF MATERIAL			
<input type="checkbox"/> Tank Bottoms	<input type="checkbox"/> Drilling Fluids	<input type="checkbox"/> Rinsate	<input type="checkbox"/> BS&W Content:
<input type="checkbox"/> Solids	<input checked="" type="checkbox"/> Contaminated Soil	<input type="checkbox"/> Jet Out	
Description:			
VOLUME OF MATERIAL			
<input type="checkbox"/> BBLs.	<input checked="" type="checkbox"/> YARD	<input type="checkbox"/>	
RRC or API #			
C-133#			
STICKERS, CODES, NUMBERS, ETC.		AS A CONDITION TO SUNDANCE SERVICES, INC.'S ACCEPTANCE OF THE MATERIALS SHIPPED WITH THIS JOB TICKET, OPERATOR/SHIPPER REPRESENTS AND WARRANTS THAT THE WASTE MATERIAL SHIPPED HEREWITH IS MATERIAL EXEMPT FROM THE RESOURCE, CONSERVATION AND RECOVERY ACT OF 1976, AS AMENDED FROM TIME TO TIME, 40 U.S.C. § 8901, et seq., THE NM HEALTH AND SAF. CODE § 361.001 et seq., AND REGULATIONS RELATED THERETO, BY VIRTUE OF THE EXEMPTION AFFORDED DRILLING FLUIDS, PRODUCED WATERS, AND OTHER WASTE ASSOCIATED WITH THE EXPLORATION, DEVELOPMENT OR PRODUCTION OF CRUDE OIL OR NATURAL GAS OR GEOTHERMAL ENERGY.	
		ALSO AS A CONDITION TO SUNDANCE SERVICES, INC.'S ACCEPTANCE OF THE MATERIALS SHIPPED WITH THIS JOB TICKET, TRANSPORTER REPRESENTS AND WARRANTS THAT ONLY THE MATERIAL DELIVERED BY OPERATOR/SHIPPER TO TRANSPORTER IS NOW DELIVERED BY TRANSPORTER TO SUNDANCE SERVICES, INC.'S FACILITY FOR DISPOSAL.	
THIS WILL CERTIFY that the above Transporter loaded the material represented by this Transporter Statement at the above described location, and that it was tendered by the above described shipper. This will certify that no additional materials were added to this load, and that the material was delivered without incident.			
DRIVER: <u>[Signature]</u>			
(SIGNATURE)			
FACILITY REPRESENTATIVE: <u>[Signature]</u>			
(SIGNATURE)			
White - Sundance		Canary - Sundance Acct #1	
		Pink - Transporter	
Reorder from: Verdigo Creative Services LLC • www.VerdigoCreative.com • Form#SQI-064c			

LEASE OPERATOR/SHIPPER/COMPANY:		DATE:
LEASE NAME:		TIME: AM/PM
RIG NAME & NUMBER:		VEHICLE NO:
TRANSPORTER COMPANY:		PHONE:
GENERATOR COMPANY MAN'S NAME:		PHONE:

CHARGE TO:

TYPE OF MATERIAL

☐ Tank Bottoms ☐ Drilling Fluids ☐ Rinsate ☐ BS&W Content:
☐ Solids ☐ Contaminated Soil ☐ Jet Out

Description:

VOLUME OF MATERIAL

☐ BBLs. : ☐ YARD : ☐ :

RRC or API #

C-133#

STICKERS, CODES, NUMBERS, ETC.

AS A CONDITION TO SUNDANCE SERVICES, INC.'S ACCEPTANCE OF THE MATERIALS SHIPPED WITH THIS JOB TICKET, OPERATOR/SHIPPER REPRESENTS AND WARRANTS THAT THE WASTE MATERIAL SHIPPED HEREWITH IS MATERIAL EXEMPT FROM THE RESOURCE, CONSERVATION AND RECOVERY ACT OF 1976, AS AMENDED FROM TIME TO TIME, 40 U.S.C. § 8901 et seq., THE NM HEALTH AND SAF. CODE § 361.001 et seq., AND REGULATIONS RELATED THERETO, BY VIRTUE OF THE EXEMPTION AFFORDED DRILLING FLUIDS, PRODUCED WATERS, AND OTHER WASTE ASSOCIATED WITH THE EXPLORATION, DEVELOPMENT OR PRODUCTION OF CRUDE OIL OR NATURAL GAS OR GEOTHERMAL ENERGY.

ALSO AS A CONDITION TO SUNDANCE SERVICES, INC.'S ACCEPTANCE OF THE MATERIALS SHIPPED WITH THIS JOB TICKET, TRANSPORTER REPRESENTS AND WARRANTS THAT ONLY THE MATERIAL DELIVERED BY OPERATOR/SHIPPER TO TRANSPORTER IS NOW DELIVERED BY TRANSPORTER TO SUNDANCE SERVICES, INC.'S FACILITY FOR DISPOSAL.

THIS WILL CERTIFY that the above Transporter loaded the material represented by this Transporter Statement at the above described location, and that it was tendered by the above described shipper. This will certify that no additional materials were added to this load, and that the material was delivered without incident.

DRIVER:

FACILITY REPRESENTATIVE:

White - Sundance

Canary - Sundance Acct #1

Pink - Transporter

Reorder from: Vertigo Creative Services LLC • www.VertigoCreative.com • Form#SDI.004c

LEASE NAME: <u>Timber</u>		DATE: <u>9/6/20</u>	
RIG NAME & NUMBER: <u>Paul Bullman</u>		TIME: <u>8:30</u> AM/PM	
TRANSPORTER COMPANY: <u>Timberly</u>		VEHICLE NO: <u>240</u>	
GENERATOR COMPANY MAN'S NAME: <u>Kevin Bennett</u>		PHONE: _____	
CHARGE TO: <u>Cross Timberly</u>		PHONE: _____	
TYPE OF MATERIAL <input type="checkbox"/> Tank Bottoms <input type="checkbox"/> Drilling Fluids <input type="checkbox"/> Rinsate <input type="checkbox"/> BS&W Content <input type="checkbox"/> Solids <input type="checkbox"/> Contaminated Soil <input type="checkbox"/> Jet Out Description: _____			
VOLUME OF MATERIAL <input type="checkbox"/> BBLS. _____ : <input checked="" type="checkbox"/> YARD <u>12</u> : <input type="checkbox"/> _____			
RRC or API # _____ C-133# <u>NM</u>			
STICKERS, CODES, NUMBERS, ETC. _____ _____ _____		AS A CONDITION TO SUNDANCE SERVICES, INC.'S ACCEPTANCE OF THE MATERIALS SHIPPED WITH THIS JOB TICKET, OPERATOR/SHIPPER REPRESENTS AND WARRANTS THAT THE WASTE MATERIAL SHIPPED HEREWITH IS MATERIAL EXEMPT FROM THE RESOURCE, CONSERVATION AND RECOVERY ACT OF 1976, AS AMENDED FROM TIME TO TIME, 40 U.S.C. § 8901, et seq., THE NM HEALTH AND SAF. CODE § 381.001 et seq., AND REGULATIONS RELATED THERETO, BY VIRTUE OF THE EXEMPTION AFFORDED DRILLING FLUIDS, PRODUCED WATERS, AND OTHER WASTE ASSOCIATED WITH THE EXPLORATION, DEVELOPMENT OR PRODUCTION OF CRUDE OIL OR NATURAL GAS OR GEOTHERMAL ENERGY. ALSO AS A CONDITION TO SUNDANCE SERVICES, INC.'S ACCEPTANCE OF THE MATERIALS SHIPPED WITH THIS JOB TICKET, TRANSPORTER REPRESENTS AND WARRANTS THAT ONLY THE MATERIAL DELIVERED BY OPERATOR/SHIPPER TO TRANSPORTER IS NOW DELIVERED BY TRANSPORTER TO SUNDANCE SERVICES, INC.'S FACILITY FOR DISPOSAL.	
THIS WILL CERTIFY that the above Transporter loaded the material represented by this Transporter Statement at the above described location, and that it was tendered by the above described shipper. This will certify that no additional materials were added to this load, and that the material was delivered without incident.			
DRIVER: <u>[Signature]</u> FACILITY REPRESENTATIVE: <u>[Signature]</u>			
White - Sundance		Canary - Sundance Acct #1	
		Pink - Transporter	
Reorder from: Vertigo Creative Services LLC • www.VertigoCreative.com • Form#SGS-094c			

LEASE NO. 13168		DATE: 9/6/2024
RIG NAME & NUMBER: 13168		TIME: 11:31 AM/PM
TRANSPORTER COMPANY: Timberline		VEHICLE NO: 240
GENERATOR COMPANY MAN'S NAME: Kevin Bennett		PHONE:
CHARGE TO: (Timberline)		PHONE:
TYPE OF MATERIAL		
<input type="checkbox"/> Tank Bottoms <input type="checkbox"/> Drilling Fluids <input type="checkbox"/> Rinsate <input type="checkbox"/> BS&W Content:		
<input type="checkbox"/> Solids <input checked="" type="checkbox"/> Contaminated Soil <input type="checkbox"/> Jet Out		
Description: (oil)		
VOLUME OF MATERIAL		
<input type="checkbox"/> BBLs. <input checked="" type="checkbox"/> YARD 12 <input type="checkbox"/>		
RRC or API #		
C-133# NM		
STICKERS, CODES, NUMBERS, ETC.		
<p>AS A CONDITION TO SUNDANCE SERVICES, INC.'S ACCEPTANCE OF THE MATERIALS SHIPPED WITH THIS JOB TICKET, OPERATOR/SHIPPER REPRESENTS AND WARRANTS THAT THE WASTE MATERIAL SHIPPED HEREWITH IS MATERIAL EXEMPT FROM THE RESOURCE, CONSERVATION AND RECOVERY ACT OF 1976, AS AMENDED FROM TIME TO TIME, 40 U.S.C. 5 6901, et seq., THE NW HEALTH AND SAF. CODE 5 361.001 et seq., AND REGULATIONS RELATED THERETO, BY VIRTUE OF THE EXEMPTION AFFORDED DRILLING FLUIDS, PRODUCED WATERS, AND OTHER WASTE ASSOCIATED WITH THE EXPLORATION, DEVELOPMENT OR PRODUCTION OF CRUDE OIL OR NATURAL GAS OR GEOTHERMAL ENERGY.</p> <p>ALSO AS A CONDITION TO SUNDANCE SERVICES, INC.'S ACCEPTANCE OF THE MATERIALS SHIPPED WITH THIS JOB TICKET, TRANSPORTER REPRESENTS AND WARRANTS THAT ONLY THE MATERIAL DELIVERED BY OPERATOR/SHIPPER TO TRANSPORTER IS NOW DELIVERED BY TRANSPORTER TO SUNDANCE SERVICES, INC.'S FACILITY FOR DISPOSAL.</p>		
THIS WILL CERTIFY that the above Transporter loaded the material represented by this Transporter Statement at the above described location, and that it was tendered by the above described shipper. This will certify that no additional materials were added to this load, and that the material was delivered without incident.		
DRIVER: (Signature)		
FACILITY REPRESENTATIVE: Estefania P. (Signature)		
White - Sundance Canary - Sundance Acct #1 Pink - Transporter		
Reorder from: Vertigo Creative Services LLC • www.VertigoCreative.com • Form SDI-004c		

LEASE OPERATOR/SHIPPER/COMPANY:		DATE: 9/6/2024	
LEASE NAME:		TIME: 2:31 AM/PM	
RIG NAME & NUMBER:		VEHICLE NO: 240	
TRANSPORTER COMPANY:		PHONE:	
GENERATOR COMPANY MAN'S NAME:		PHONE:	
CHARGE TO:			
TYPE OF MATERIAL	<input type="checkbox"/> Tank Bottoms	<input type="checkbox"/> Drilling Fluids	<input type="checkbox"/> Rinsate
	<input type="checkbox"/> Solids	<input checked="" type="checkbox"/> Contaminated Soil	<input type="checkbox"/> Jet Out
Description: _____			
VOLUME OF MATERIAL	<input type="checkbox"/> BBLs. _____	<input checked="" type="checkbox"/> YARD 12	<input type="checkbox"/> _____
	RRC or API # C-133# NFI		
STICKERS, CODES, NUMBERS, ETC.		<p>AS A CONDITION TO SUNDANCE SERVICES, INC.'S ACCEPTANCE OF THE MATERIALS SHIPPED WITH THIS JOB TICKET, OPERATOR/SHIPPER REPRESENTS AND WARRANTS THAT THE WASTE MATERIAL SHIPPED HERewith IS MATERIAL EXEMPT FROM THE RESOURCE, CONSERVATION AND RECOVERY ACT OF 1976, AS AMENDED FROM TIME TO TIME, 40 U.S.C. § 6901, et seq., THE NW HEALTH AND SAF. CODE § 361.001 et seq., AND REGULATIONS RELATED THERETO, BY VIRTUE OF THE EXEMPTION AFFORDED DRILLING FLUIDS, PRODUCED WATERS, AND OTHER WASTE ASSOCIATED WITH THE EXPLORATION, DEVELOPMENT OR PRODUCTION OF CRUDE OIL OR NATURAL GAS OR GEOTHERMAL ENERGY.</p> <p>ALSO AS A CONDITION TO SUNDANCE SERVICES, INC.'S ACCEPTANCE OF THE MATERIALS SHIPPED WITH THIS JOB TICKET, TRANSPORTER REPRESENTS AND WARRANTS THAT ONLY THE MATERIAL DELIVERED BY OPERATOR/SHIPPER TO TRANSPORTER IS NOW DELIVERED BY TRANSPORTER TO SUNDANCE SERVICES, INC.'S FACILITY FOR DISPOSAL.</p>	
<p>THIS WILL CERTIFY that the above Transporter loaded the material represented by this Transporter Statement at the above described location, and that it was tendered by the above described shipper. This will certify that no additional materials were added to this load, and that the material was delivered without incident.</p>			
DRIVER: _____ (SIGNATURE)			
FACILITY REPRESENTATIVE: _____ (SIGNATURE)			
White - Sundance Canary - Sundance Acct #1 Pink - Transporter			
Reorder from: Vertigo Creative Services LLC • www.VertigoCreative.com • Form#SDI-004c			

LEASE NAME: NVA NVA IN Prod & Delivery		VEHICLE NO: 240		
RIG NAME & NUMBER:		PHONE:		
TRANSPORTER COMPANY: Timbly		PHONE:		
GENERATOR COMPANY MAN'S NAME: Kevin Bennett				
CHARGE TO: (C- Timber)				
TYPE OF MATERIAL	<input type="checkbox"/> Tank Bottoms	<input type="checkbox"/> Drilling Fluids	<input type="checkbox"/> Rinsate	<input type="checkbox"/> BS&W Content:
	<input type="checkbox"/> Solids	<input checked="" type="checkbox"/> Contaminated Soil	<input type="checkbox"/> Jet Out	
Description: _____				
VOLUME OF MATERIAL	<input type="checkbox"/> BBLs. _____	<input type="checkbox"/> YARD _____	<input type="checkbox"/> _____	
	C-133# NM			
RRC or API # _____				

STICKERS, CODES, NUMBERS, ETC.

AS A CONDITION TO SUNDANCE SERVICES, INC.'S ACCEPTANCE OF THE MATERIALS SHIPPED WITH THIS JOB TICKET, OPERATOR/SHIPPER REPRESENTS AND WARRANTS THAT THE WASTE MATERIAL SHIPPED HERewith IS MATERIAL EXEMPT FROM THE RESOURCE, CONSERVATION AND RECOVERY ACT OF 1976, AS AMENDED FROM TIME TO TIME, 40 U.S.C. § 6901, et seq., THE NM HEALTH AND SAF. CODE § 361.001 et seq., AND REGULATIONS RELATED THERETO, BY VIRTUE OF THE EXEMPTION AFFORDED DRILLING FLUIDS, PRODUCED WATERS, AND OTHER WASTE ASSOCIATED WITH THE EXPLORATION, DEVELOPMENT OR PRODUCTION OF CRUDE OIL OR NATURAL GAS OR GEOTHERMAL ENERGY.

ALSO AS A CONDITION TO SUNDANCE SERVICES, INC.'S ACCEPTANCE OF THE MATERIALS SHIPPED WITH THIS JOB TICKET, TRANSPORTER REPRESENTS AND WARRANTS THAT ONLY THE MATERIAL DELIVERED BY OPERATOR/SHIPPER TO TRANSPORTER IS NOW DELIVERED BY TRANSPORTER TO SUNDANCE SERVICES, INC.'S FACILITY FOR DISPOSAL.

THIS WILL CERTIFY that the above Transporter loaded the material represented by this Transporter Statement at the above described location, and that it was tendered by the above described shipper. This will certify that no additional materials were added to this load, and that the material was delivered without incident.

DRIVER: _____

(SIGNATURE)

FACILITY REPRESENTATIVE: _____

(SIGNATURE)

White - Sundance

Canary - Sundance Acct #1

Pink - Transporter

Reorder from: Vertigo Creative Services LLC • www.VertigoCreative.com • Form#SDI-004c

LEASE OPERATOR/SHIPPER/COMPANY:		DATE:
RIG NAME & NUMBER:		TIME: AM/PM
TRANSPORTER COMPANY:		VEHICLE NO:
GENERATOR COMPANY MAN'S NAME:		PHONE:
CHARGE TO:		PHONE:
TYPE OF MATERIAL		
<input type="checkbox"/> Tank Bottoms <input type="checkbox"/> Drilling Fluids <input type="checkbox"/> Rinsate <input type="checkbox"/> BS&W Content:		
<input type="checkbox"/> Solids <input type="checkbox"/> Contaminated Soil <input type="checkbox"/> Jet Out		
Description:		
VOLUME OF MATERIAL		
<input type="checkbox"/> BBLs, : <input type="checkbox"/> YARD : <input type="checkbox"/> :		
RRC or API #		
C-133#		
STICKERS, CODES, NUMBERS, ETC.		
AS A CONDITION TO SUNDANCE SERVICES, INC.'S ACCEPTANCE OF THE MATERIALS SHIPPED WITH THIS JOB TICKET, OPERATOR/SHIPPER REPRESENTS AND WARRANTS THAT THE WASTE MATERIAL SHIPPED HEREWITH IS MATERIAL EXEMPT FROM THE RESOURCE, CONSERVATION AND RECOVERY ACT OF 1976, AS AMENDED FROM TIME TO TIME, 40 U.S.C. § 6501, et seq., THE NM HEALTH AND SAF. CODE § 361.001 et seq., AND REGULATIONS RELATED THERETO, BY VIRTUE OF THE EXEMPTION AFFORDED DRILLING FLUIDS, PRODUCED WATERS, AND OTHER WASTE ASSOCIATED WITH THE EXPLORATION, DEVELOPMENT OR PRODUCTION OF CRUDE OIL OR NATURAL GAS OR GEOTHERMAL ENERGY.		
ALSO AS A CONDITION TO SUNDANCE SERVICES, INC.'S ACCEPTANCE OF THE MATERIALS SHIPPED WITH THIS JOB TICKET, TRANSPORTER REPRESENTS AND WARRANTS THAT ONLY THE MATERIAL DELIVERED BY OPERATOR/SHIPPER TO TRANSPORTER IS NOW DELIVERED BY TRANSPORTER TO SUNDANCE SERVICES, INC.'S FACILITY FOR DISPOSAL.		
THIS WILL CERTIFY that the above Transporter loaded the material represented by this Transporter Statement at the above described location, and that it was tendered by the above described shipper. This will certify that no additional materials were added to this load, and that the material was delivered without incident.		
DRIVER: (SIGNATURE)		
FACILITY REPRESENTATIVE: (SIGNATURE)		
White - Sundance Canary - Sundance Acct #1 Pink - Transporter		
Reorder from: Vertigo Executive Services LLC • www.VertigoCreative.com • Form#SQI-664c		

LEASE OPERATOR/SHIPPER/COMPANY: <u>1055 Timberland Prod Gathering</u>		DATE: <u>11/6/2022</u>
RIG NAME & NUMBER:		TIME: <u>5:00</u> AM/PM
TRANSPORTER COMPANY: <u>Timberly</u>		VEHICLE NO: <u>699</u>
GENERATOR COMPANY MAN'S NAME: <u>Kevin Bennett</u>		PHONE:
CHARGE TO: <u>Cross Timberland</u>		PHONE:
TYPE OF MATERIAL		
<input type="checkbox"/> Tank Bottoms	<input type="checkbox"/> Drilling Fluids	<input type="checkbox"/> Rinsate
<input type="checkbox"/> Solids	<input checked="" type="checkbox"/> Contaminated Soil	<input type="checkbox"/> BS&W Content:
Description: <u>X 90</u>		
VOLUME OF MATERIAL		
<input type="checkbox"/> BBLs. _____ :	<input checked="" type="checkbox"/> YARD <u>20</u> :	<input type="checkbox"/> _____ :
RRC or API # _____ C-133# <u>NPI</u>		
STICKERS, CODES, NUMBERS, ETC.		
<p>AS A CONDITION TO SUNDANCE SERVICES, INC.'S ACCEPTANCE OF THE MATERIALS SHIPPED WITH THIS JOB TICKET, OPERATOR/SHIPPER REPRESENTS AND WARRANTS THAT THE WASTE MATERIAL SHIPPED HERewith IS MATERIAL EXEMPT FROM THE RESOURCE, CONSERVATION AND RECOVERY ACT OF 1976, AS AMENDED FROM TIME TO TIME, 40 U.S.C. § 6901, et seq., THE NM HEALTH AND SAF. CODE § 361.001 et seq., AND REGULATIONS RELATED THERETO, BY VIRTUE OF THE EXEMPTION AFFORDED DRILLING FLUIDS, PRODUCED WATERS, AND OTHER WASTE ASSOCIATED WITH THE EXPLORATION, DEVELOPMENT OR PRODUCTION OF CRUDE OIL OR NATURAL GAS OR GEOTHERMAL ENERGY.</p> <p>ALSO AS A CONDITION TO SUNDANCE SERVICES, INC.'S ACCEPTANCE OF THE MATERIALS SHIPPED WITH THIS JOB TICKET, TRANSPORTER REPRESENTS AND WARRANTS THAT ONLY THE MATERIAL DELIVERED BY OPERATOR/SHIPPER TO TRANSPORTER IS NOW DELIVERED BY TRANSPORTER TO SUNDANCE SERVICES, INC.'S FACILITY FOR DISPOSAL.</p>		
THIS WILL CERTIFY that the above Transporter loaded the material represented by this Transporter Statement at the above described location, and that it was tendered by the above described shipper. This will certify that no additional materials were added to this load, and that the material was delivered without incident.		
DRIVER: <u>Kevin Bennett</u> (SIGNATURE)		
FACILITY REPRESENTATIVE: <u>Edelana P</u> (SIGNATURE)		
White - Sundance Canary - Sundance Acct #1 Pink - Transporter		
Reorder from: Vertigo Creative Services LLC • www.VertigoCreative.com • Form SDI-004s		

LEASE OPERATOR/SHIPPER/COMPANY: <u>Trinity</u>		DATE: <u>9/6/2024</u>	
RIG NAME & NUMBER: <u>Trinity North Production Well</u>		TIME: <u>2:08</u> AM/PM	
TRANSPORTER COMPANY: <u>Trinity</u>		VEHICLE NO: <u>701</u>	
GENERATOR COMPANY MAN'S NAME: <u>Robert Smith</u>		PHONE: _____	
CHARGE TO: <u>Crude Oil</u>			
TYPE OF MATERIAL	<input type="checkbox"/> Tank Bottoms <input type="checkbox"/> Drilling Fluids <input type="checkbox"/> Rinsate <input type="checkbox"/> BS&W Content: <input type="checkbox"/> Solids <input type="checkbox"/> Contaminated Soil <input type="checkbox"/> Jet Out		
	Description: _____		
VOLUME OF MATERIAL	<input type="checkbox"/> BBLS. _____ : <input type="checkbox"/> YARD <u>20</u> : <input type="checkbox"/> _____		
RRC or API # _____		C-133# <u>NM</u>	
<div style="border: 1px dashed black; padding: 5px;"> STICKERS, CODES, NUMBERS, ETC. </div>			
<p>AS A CONDITION TO SUNDANCE SERVICES, INC.'S ACCEPTANCE OF THE MATERIALS SHIPPED WITH THIS JOB TICKET, OPERATOR/SHIPPER REPRESENTS AND WARRANTS THAT THE WASTE MATERIAL SHIPPED HEREWITH IS MATERIAL EXEMPT FROM THE RESOURCE, CONSERVATION AND RECOVERY ACT OF 1976, AS AMENDED FROM TIME TO TIME, 40 U.S.C. § 6901, et seq., THE NM HEALTH AND SAF. CODE § 361.001 et seq., AND REGULATIONS RELATED THERETO, BY VIRTUE OF THE EXEMPTION AFFORDED DRILLING FLUIDS, PRODUCED WATERS, AND OTHER WASTE ASSOCIATED WITH THE EXPLORATION, DEVELOPMENT OR PRODUCTION OF CRUDE OIL OR NATURAL GAS OR GEOTHERMAL ENERGY.</p> <p>ALSO AS A CONDITION TO SUNDANCE SERVICES, INC.'S ACCEPTANCE OF THE MATERIALS SHIPPED WITH THIS JOB TICKET, TRANSPORTER REPRESENTS AND WARRANTS THAT ONLY THE MATERIAL DELIVERED BY OPERATOR/SHIPPER TO TRANSPORTER IS NOW DELIVERED BY TRANSPORTER TO SUNDANCE SERVICES, INC.'S FACILITY FOR DISPOSAL.</p>			
<p>THIS WILL CERTIFY that the above Transporter loaded the material represented by this Transporter Statement at the above described location, and that it was tendered by the above described shipper. This will certify that no additional materials were added to this load, and that the material was delivered without incident.</p>			
DRIVER: _____ <small>(SIGNATURE)</small>			
FACILITY REPRESENTATIVE: <u>Estheria P</u> <small>(SIGNATURE)</small>			
White - Sundance Canary - Sundance Acct #1 Pink - Transporter			
Reorder from: Vertigo Creative Services LLC • www.VertigoCreative.com • FormSDI-004c			

DATE: 12/4/2024
TIME: 4:26 AM/PM
VEHICLE NO: 701

LEASE NAME:

RIG NAME & NUMBER:

PHONE:

TRANSPORTER COMPANY:

PHONE:

GENERATOR COMPANY MAN'S NAME:

CHARGE TO:

TYPE OF MATERIAL

☐ Tank Bottoms☐ Drilling Fluids☐ Rinsate☐ BS&W Content:☐ Solids☐ Contaminated Soil☐ Jet Out

Description:

VOLUME OF MATERIAL

☐ BBLS.:☒ YARD 20☐:

RRC or API #

C-133#

STICKERS, CODES, NUMBERS, ETC.

AS A CONDITION TO SUNDANCE SERVICES, INC.'S ACCEPTANCE OF THE MATERIALS SHIPPED WITH THIS JOB TICKET, OPERATOR/SHIPPER REPRESENTS AND WARRANTS THAT THE WASTE MATERIAL SHIPPED HEREWITH IS MATERIAL EXEMPT FROM THE RESOURCE, CONSERVATION AND RECOVERY ACT OF 1976, AS AMENDED FROM TIME TO TIME, 40 U.S.C. § 8901, et seq., THE NM HEALTH AND SAF. CODE § 361.001 et seq., AND REGULATIONS RELATED THERETO, BY VIRTUE OF THE EXEMPTION AFFORDED DRILLING FLUIDS, PRODUCED WATERS, AND OTHER WASTE ASSOCIATED WITH THE EXPLORATION, DEVELOPMENT OR PRODUCTION OF CRUDE OIL OR NATURAL GAS OR GEOTHERMAL ENERGY.

ALSO AS A CONDITION TO SUNDANCE SERVICES, INC.'S ACCEPTANCE OF THE MATERIALS SHIPPED WITH THIS JOB TICKET, TRANSPORTER REPRESENTS AND WARRANTS THAT ONLY THE MATERIAL DELIVERED BY OPERATOR/SHIPPER TO TRANSPORTER IS NOW DELIVERED BY TRANSPORTER TO SUNDANCE SERVICES, INC.'S FACILITY FOR DISPOSAL.

THIS WILL CERTIFY that the above Transporter loaded the material represented by this Transporter Statement at the above described location, and that it was tendered by the above described shipper. This will certify that no additional materials were added to this load, and that the material was delivered without incident.

DRIVER:

(SIGNATURE)

FACILITY REPRESENTATIVE:

(SIGNATURE)

White - Sundance

Canary - Sundance Acct #1

Pink - Transporter

Reorder from: Vertigo Creative Services LLC • www.VertigoCreative.com • Form 45DI-004c

LEASE OPERATOR/SHIPPER/COMPANY:		DATE:
LEASE NAME:		TIME: AM/PM
RIG NAME & NUMBER:		VEHICLE NO:
TRANSPORTER COMPANY:		PHONE:
GENERATOR COMPANY MAN'S NAME:		PHONE:
CHARGE TO:		
TYPE OF MATERIAL	<input type="checkbox"/> Tank Bottoms <input type="checkbox"/> Drilling Fluids <input type="checkbox"/> Rinsate <input type="checkbox"/> BS&W Content:	
	<input type="checkbox"/> Solids <input checked="" type="checkbox"/> Contaminated Soil <input type="checkbox"/> Jet Out	
Description:		
VOLUME OF MATERIAL	<input type="checkbox"/> BBLs. : <input type="checkbox"/> YARD :	
	<input type="checkbox"/> : <input type="checkbox"/> :	
RRC or API #		C-133#

STICKERS, CODES, NUMBERS, ETC.

AS A CONDITION TO SUNDANCE SERVICES, INC.'S ACCEPTANCE OF THE MATERIALS SHIPPED WITH THIS JOB TICKET, OPERATOR/SHIPPER REPRESENTS AND WARRANTS THAT THE WASTE MATERIAL SHIPPED HERewith IS MATERIAL EXEMPT FROM THE RESOURCE, CONSERVATION AND RECOVERY ACT OF 1976, AS AMENDED FROM TIME TO TIME, 40 U.S.C. § 6901, et seq., THE NM HEALTH AND SAF. CODE § 361.001 et seq., AND REGULATIONS RELATED THERETO, BY VIRTUE OF THE EXEMPTION AFFORDED DRILLING FLUIDS, PRODUCED WATERS, AND OTHER WASTE ASSOCIATED WITH THE EXPLORATION, DEVELOPMENT OR PRODUCTION OF CRUDE OIL OR NATURAL GAS OR GEOTHERMAL ENERGY.

ALSO AS A CONDITION TO SUNDANCE SERVICES, INC.'S ACCEPTANCE OF THE MATERIALS SHIPPED WITH THIS JOB TICKET, TRANSPORTER REPRESENTS AND WARRANTS THAT ONLY THE MATERIAL DELIVERED BY OPERATOR/SHIPPER TO TRANSPORTER IS NOW DELIVERED BY TRANSPORTER TO SUNDANCE SERVICES, INC.'S FACILITY FOR DISPOSAL.

THIS WILL CERTIFY that the above Transporter loaded the material represented by this Transporter Statement at the above described location, and that it was tendered by the above described shipper. This will certify that no additional materials were added to this load, and that the material was delivered without incident.

DRIVER:

(SIGNATURE)

FACILITY REPRESENTATIVE:

(SIGNATURE)

White - Sundance

Canary - Sundance Acct #1

Pink - Transporter

Reorder from: Vertigo Creative Services LLC • www.VertigoCreative.com • Form#SDH-004c

LEASE OPERATOR/SHIPPER/COMPANY: <i>Cross Timbers</i>		DATE: <i>11/6/2024</i>	
LEASE NAME: <i>NVA North Production Gathering</i>		TIME: <i>11:57</i> AM/PM	
RIG NAME & NUMBER:		VEHICLE NO: <i>702</i>	
TRANSPORTER COMPANY: <i>Timberly</i>		PHONE:	
GENERATOR COMPANY MAN'S NAME: <i>Kevin Bennett</i>		PHONE:	
CHARGE TO: <i>Cross Timbers</i>			
TYPE OF MATERIAL	<input type="checkbox"/> Tank Bottoms <input type="checkbox"/> Drilling Fluids <input type="checkbox"/> Rinsate <input type="checkbox"/> BS&W Content: <input type="checkbox"/> Solids <input checked="" type="checkbox"/> Contaminated Soil <input type="checkbox"/> Jet Out _____		
	Description: _____		
VOLUME OF MATERIAL	<input type="checkbox"/> BBLS. _____ : <input checked="" type="checkbox"/> YARD <i>20</i> : <input type="checkbox"/> _____		
	RRC or API # _____ C-133# <i>NM</i>		
STICKERS, CODES, NUMBERS, ETC. <div style="border: 1px dashed black; height: 100px; width: 100%;"></div>		<p>AS A CONDITION TO SUNDANCE SERVICES, INC.'S ACCEPTANCE OF THE MATERIALS SHIPPED WITH THIS JOB TICKET, OPERATOR/SHIPPER REPRESENTS AND WARRANTS THAT THE WASTE MATERIAL SHIPPED HERewith IS MATERIAL EXEMPT FROM THE RESOURCE, CONSERVATION AND RECOVERY ACT OF 1976, AS AMENDED FROM TIME TO TIME, 40 U.S.C. § 6901, et seq., THE NM HEALTH AND SAF. CODE § 361.001 et seq., AND REGULATIONS RELATED THERETO, BY VIRTUE OF THE EXEMPTION AFFORDED DRILLING FLUIDS, PRODUCED WATERS, AND OTHER WASTE ASSOCIATED WITH THE EXPLORATION, DEVELOPMENT OR PRODUCTION OF CRUDE OIL OR NATURAL GAS OR GEOTHERMAL ENERGY.</p> <p>ALSO AS A CONDITION TO SUNDANCE SERVICES, INC.'S ACCEPTANCE OF THE MATERIALS SHIPPED WITH THIS JOB TICKET, TRANSPORTER REPRESENTS AND WARRANTS THAT ONLY THE MATERIAL DELIVERED BY OPERATOR/SHIPPER TO TRANSPORTER IS NOW DELIVERED BY TRANSPORTER TO SUNDANCE SERVICES, INC.'S FACILITY FOR DISPOSAL.</p>	
<p>THIS WILL CERTIFY that the above Transporter loaded the material represented by this Transporter Statement at the above described location, and that it was tendered by the above described shipper. This will certify that no additional materials were added to this load, and that the material was delivered without incident.</p>			
DRIVER: <i>[Signature]</i> <small>(SIGNATURE)</small> FACILITY REPRESENTATIVE: <i>[Signature]</i> <small>(SIGNATURE)</small>			
White - Sundance Canary - Sundance Acct #1 Pink - Transporter			
Reorder from: Vertigo Creative Services LLC • www.VertigoCreative.com • Form#SDI-004c			

LEASE OPERATOR/SHIPPER/COMPANY:		DATE:	
LEASE NAME:		VEHICLE NO:	
RIG NAME & NUMBER:		PHONE:	
TRANSPORTER COMPANY:		PHONE:	
GENERATOR COMPANY MAN'S NAME:			
CHARGE TO:			
TYPE OF MATERIAL	<input type="checkbox"/> Tank Bottoms	<input type="checkbox"/> Drilling Fluids	<input type="checkbox"/> Rinsate
	<input type="checkbox"/> Solids	<input type="checkbox"/> Contaminated Soil	<input type="checkbox"/> BS&W Content:
Description:			
VOLUME OF MATERIAL	<input type="checkbox"/> BBLs	<input type="checkbox"/> YARD	<input type="checkbox"/>
	C-133#		
RRC or API #			

STICKERS, CODES, NUMBERS, ETC.

AS A CONDITION TO SUNDANCE SERVICES, INC.'S ACCEPTANCE OF THE MATERIALS SHIPPED WITH THIS JOB TICKET, OPERATOR/SHIPPER REPRESENTS AND WARRANTS THAT THE WASTE MATERIAL SHIPPED HERewith IS MATERIAL EXEMPT FROM THE RESOURCE, CONSERVATION AND RECOVERY ACT OF 1976, AS AMENDED FROM TIME TO TIME, 40 U.S.C. § 6901, et seq., THE NM HEALTH AND SAF. CODE § 361.001 et seq., AND REGULATIONS RELATED THERETO, BY VIRTUE OF THE EXEMPTION AFFORDED DRILLING FLUIDS, PRODUCED WATERS, AND OTHER WASTE ASSOCIATED WITH THE EXPLORATION, DEVELOPMENT OR PRODUCTION OF CRUDE OIL OR NATURAL GAS OR GEOTHERMAL ENERGY.

ALSO AS A CONDITION TO SUNDANCE SERVICES, INC.'S ACCEPTANCE OF THE MATERIALS SHIPPED WITH THIS JOB TICKET, TRANSPORTER REPRESENTS AND WARRANTS THAT ONLY THE MATERIAL DELIVERED BY OPERATOR/SHIPPER TO TRANSPORTER IS NOW DELIVERED BY TRANSPORTER TO SUNDANCE SERVICES, INC.'S FACILITY FOR DISPOSAL.

THIS WILL CERTIFY that the above Transporter loaded the material represented by this Transporter Statement at the above described location, and that it was tendered by the above described shipper. This will certify that no additional materials were added to this load, and that the material was delivered without incident.

DRIVER:

(SIGNATURE)

FACILITY REPRESENTATIVE:

(SIGNATURE)

White - Sundance

Canary - Sundance Acct #1

Pink - Transporter

Reorder from: Vertigo Creative Services LLC • www.VertigoCreative.com • Form#06-004c

OPERATOR/SHIPPER/COMPANY:		DATE: 12/4/2024									
RIG NAME & NUMBER:		TIME: 2:00 AM/PM									
TRANSPORTER COMPANY: Trinity		VEHICLE NO: 700									
GENERATOR COMPANY MAN'S NAME: Brian Bennett		PHONE:									
CHARGE TO:		PHONE:									
<table border="0"> <tr> <td rowspan="2">TYPE OF MATERIAL</td> <td><input type="checkbox"/> Tank Bottoms</td> <td><input type="checkbox"/> Drilling Fluids</td> <td><input type="checkbox"/> Riisate</td> <td><input type="checkbox"/> BS&W Content:</td> </tr> <tr> <td><input type="checkbox"/> Solids</td> <td><input type="checkbox"/> Contaminated Soil</td> <td><input type="checkbox"/> Jet Out</td> <td></td> </tr> </table>			TYPE OF MATERIAL	<input type="checkbox"/> Tank Bottoms	<input type="checkbox"/> Drilling Fluids	<input type="checkbox"/> Riisate	<input type="checkbox"/> BS&W Content:	<input type="checkbox"/> Solids	<input type="checkbox"/> Contaminated Soil	<input type="checkbox"/> Jet Out	
TYPE OF MATERIAL	<input type="checkbox"/> Tank Bottoms	<input type="checkbox"/> Drilling Fluids		<input type="checkbox"/> Riisate	<input type="checkbox"/> BS&W Content:						
	<input type="checkbox"/> Solids	<input type="checkbox"/> Contaminated Soil	<input type="checkbox"/> Jet Out								
Description: _____											
<table border="0"> <tr> <td rowspan="2">VOLUME OF MATERIAL</td> <td><input type="checkbox"/> BBLs</td> <td><input type="checkbox"/> YARD</td> </tr> <tr> <td>_____</td> <td>_____</td> </tr> </table>			VOLUME OF MATERIAL	<input type="checkbox"/> BBLs	<input type="checkbox"/> YARD	_____	_____				
VOLUME OF MATERIAL	<input type="checkbox"/> BBLs	<input type="checkbox"/> YARD									
	_____	_____									
RRC or API # C-133# NM											
<div style="border: 1px dashed black; padding: 5px;"> <p>STICKERS, CODES, NUMBERS, ETC.</p> <p>AS A CONDITION TO SUNDANCE SERVICES, INC.'S ACCEPTANCE OF THE MATERIALS SHIPPED WITH THIS JOB TICKET, OPERATOR/SHIPPER REPRESENTS AND WARRANTS THAT THE WASTE MATERIAL SHIPPED HEREWITH IS MATERIAL EXEMPT FROM THE RESOURCE, CONSERVATION AND RECOVERY ACT OF 1976, AS AMENDED FROM TIME TO TIME, 40 U.S.C. § 6901, et seq., THE NM HEALTH AND SAF. CODE § 361.001 et seq., AND REGULATIONS RELATED THERETO, BY VIRTUE OF THE EXEMPTION AFFORDED DRILLING FLUIDS, PRODUCED WATERS, AND OTHER WASTE ASSOCIATED WITH THE EXPLORATION, DEVELOPMENT OR PRODUCTION OF CRUDE OIL OR NATURAL GAS OR GEOTHERMAL ENERGY.</p> <p>ALSO AS A CONDITION TO SUNDANCE SERVICES, INC.'S ACCEPTANCE OF THE MATERIALS SHIPPED WITH THIS JOB TICKET, TRANSPORTER REPRESENTS AND WARRANTS THAT ONLY THE MATERIAL DELIVERED BY OPERATOR/SHIPPER TO TRANSPORTER IS NOW DELIVERED BY TRANSPORTER TO SUNDANCE SERVICES, INC.'S FACILITY FOR DISPOSAL.</p> </div>											
<p>THIS WILL CERTIFY that the above Transporter loaded the material represented by this Transporter Statement at the above described location, and that it was tendered by the above described shipper. This will certify that no additional materials were added to this load, and that the material was delivered without incident.</p>											
<p>DRIVER: <u>Talbo Corraico</u></p> <p>(SIGNATURE)</p>											
<p>FACILITY REPRESENTATIVE: <u>Edith P</u></p> <p>(SIGNATURE)</p>											
<p>White - Sundance Canary - Sundance Acct #1 Pink - Transporter</p>											
<p>Reorder from: Vertigo Creative Services LLC • www.VertigoCreative.com • Form 506-004c</p>											

GENERATOR COMPANY MAN'S NAME: **Kevin Bennett**

PHONE:

PHONE: **(571) 238-1364**

CHARGE TO: **Crude Timber**

TYPE OF MATERIAL

☐ Tank Bottoms

☐ Drilling Fluids

☐ Rinsate

☐ BS&W Content:

☐ Solids

☐ Contaminated Soil

☐ Jet Out

Description: **ROD**

VOLUME OF MATERIAL

☐ BBLs. _____

☒ YARD **20**

☐ _____

RRC or API #

C-133# **NDI**

STICKERS, CODES, NUMBERS, ETC.

AS A CONDITION TO SUNDANCE SERVICES, INC.'S ACCEPTANCE OF THE MATERIALS SHIPPED WITH THIS JOB TICKET, OPERATOR/SHIPPER REPRESENTS AND WARRANTS THAT THE WASTE MATERIAL SHIPPED HERewith IS MATERIAL EXEMPT FROM THE RESOURCE, CONSERVATION AND RECOVERY ACT OF 1976, AS AMENDED FROM TIME TO TIME, 40 U.S.C. § 6901, et seq., THE NM HEALTH AND SAF. CODE § 361.001 et seq., AND REGULATIONS RELATED THERETO, BY VIRTUE OF THE EXEMPTION AFFORDED DRILLING FLUIDS, PRODUCED WATERS, AND OTHER WASTE ASSOCIATED WITH THE EXPLORATION, DEVELOPMENT OR PRODUCTION OF CRUDE OIL OR NATURAL GAS OR GEOTHERMAL ENERGY.

ALSO AS A CONDITION TO SUNDANCE SERVICES, INC.'S ACCEPTANCE OF THE MATERIALS SHIPPED WITH THIS JOB TICKET, TRANSPORTER REPRESENTS AND WARRANTS THAT ONLY THE MATERIAL DELIVERED BY OPERATOR/SHIPPER TO TRANSPORTER IS NOW DELIVERED BY TRANSPORTER TO SUNDANCE SERVICES, INC.'S FACILITY FOR DISPOSAL.

THIS WILL CERTIFY that the above Transporter loaded the material represented by this Transporter Statement at the above described location, and that it was tendered by the above described shipper. This will certify that no additional materials were added to this load, and that the material was delivered without incident.

DRIVER: **Diego J**

(SIGNATURE)

FACILITY REPRESENTATIVE: **Estefania P.**

(SIGNATURE)

White - Sundance

Canary - Sundance Acct #1

Pink - Transporter

Reorder from: Vertigo Creative Services LLC • www.VertigoCreative.com • Form#SDI-004c

LEASE NAME: NVA North West Gullhorn		DATE: 9/9/2024
RIG NAME & NUMBER:		TIME: 2:20 AM/PM
TRANSPORTER COMPANY: Trinity		VEHICLE NO: 240
GENERATOR COMPANY MAN'S NAME: Kenneth Bentley		PHONE: 713-13213
CHARGE TO: Trinity Timber		
TYPE OF MATERIAL <input type="checkbox"/> Tank Bottoms <input type="checkbox"/> Drilling Fluids <input type="checkbox"/> Rinsate <input type="checkbox"/> BS&W Content: <input type="checkbox"/> Solids <input checked="" type="checkbox"/> Contaminated Soil <input type="checkbox"/> Jet Out		
Description: _____		
VOLUME OF MATERIAL <input type="checkbox"/> BBLs _____ : <input checked="" type="checkbox"/> YARD 12 : <input type="checkbox"/> _____		
RRC or API #		C-133# NVA
<div style="border: 1px dashed black; padding: 5px;"> STICKERS, CODES, NUMBERS, ETC. AS A CONDITION TO SUNDANCE SERVICES, INC.'S ACCEPTANCE OF THE MATERIALS SHIPPED WITH THIS JOB TICKET, OPERATOR/SHIPPER REPRESENTS AND WARRANTS THAT THE WASTE MATERIAL SHIPPED HERewith IS MATERIAL EXEMPT FROM THE RESOURCE, CONSERVATION AND RECOVERY ACT OF 1976, AS AMENDED FROM TIME TO TIME, 40 U.S.C. § 6901, et seq., THE NM HEALTH AND SAF. CODE § 361.001 et seq., AND REGULATIONS RELATED THERETO, BY VIRTUE OF THE EXEMPTION AFFORDED DRILLING FLUIDS, PRODUCED WINTERS, AND OTHER WASTE ASSOCIATED WITH THE EXPLORATION, DEVELOPMENT OR PRODUCTION OF CRUDE OIL OR NATURAL GAS OR GEOTHERMAL ENERGY. ALSO AS A CONDITION TO SUNDANCE SERVICES, INC.'S ACCEPTANCE OF THE MATERIALS SHIPPED WITH THIS JOB TICKET, TRANSPORTER REPRESENTS AND WARRANTS THAT ONLY THE MATERIAL DELIVERED BY OPERATOR/SHIPPER TO TRANSPORTER IS NOW DELIVERED BY TRANSPORTER TO SUNDANCE SERVICES, INC.'S FACILITY FOR DISPOSAL. </div>		
THIS WILL CERTIFY that the above Transporter loaded the material represented by this Transporter Statement at the above described location, and that it was tendered by the above described shipper. This will certify that no additional materials were added to this load, and that the material was delivered without incident.		
DRIVER: _____ <small>(SIGNATURE)</small>		
FACILITY REPRESENTATIVE: Estefania P <small>(SIGNATURE)</small>		
White - Sundance Canary - Sundance Acct #1 Pink - Transporter		
Reorder from: Vertigo Creative Services LLC • www.VertigoCreative.com • FormKSDI-004c		

TIME: 8:42 AM/PM

RIG NAME & NUMBER:

VEHICLE NO: 240

TRANSPORTER COMPANY:

PHONE:

GENERATOR COMPANY MAN'S NAME:

PHONE:

CHARGE TO:

TYPE OF
MATERIAL☐ Tank Bottoms☐ Drilling Fluids☐ Rinsate☐ BS&W Content:☐ Solids☒ Contaminated Soil☐ Jet Out

Description:

VOLUME OF
MATERIAL☐ BBLs. _____ :☒ YARD 12 _____ :☐ _____

RRC or API #

C-133# INM

STICKERS, CODES, NUMBERS, ETC.

AS A CONDITION TO SUNDANCE SERVICES, INC.'S ACCEPTANCE OF THE MATERIALS SHIPPED WITH THIS JOB TICKET, OPERATOR/SHIPPER REPRESENTS AND WARRANTS THAT THE WASTE MATERIAL SHIPPED HEREWITH IS MATERIAL EXEMPT FROM THE RESOURCE, CONSERVATION AND RECOVERY ACT OF 1976, AS AMENDED FROM TIME TO TIME, 40 U.S.C. § 6901 et seq., THE NM HEALTH AND SAF. CODE § 361.001 et seq., AND REGULATIONS RELATED THERETO, BY VIRTUE OF THE EXEMPTION AFFORDED DRILLING FLUIDS, PRODUCED WATERS, AND OTHER WASTE ASSOCIATED WITH THE EXPLORATION, DEVELOPMENT OR PRODUCTION OF CRUDE OIL OR NATURAL GAS OR GEOTHERMAL ENERGY.

ALSO AS A CONDITION TO SUNDANCE SERVICES, INC.'S ACCEPTANCE OF THE MATERIALS SHIPPED WITH THIS JOB TICKET, TRANSPORTER REPRESENTS AND WARRANTS THAT ONLY THE MATERIAL DELIVERED BY OPERATOR/SHIPPER TO TRANSPORTER IS NOW DELIVERED BY TRANSPORTER TO SUNDANCE SERVICES, INC.'S FACILITY FOR DISPOSAL.

THIS WILL CERTIFY that the above Transporter loaded the material represented by this Transporter Statement at the above described location, and that it was tendered by the above described shipper. This will certify that no additional materials were added to this load, and that the material was delivered without incident.

DRIVER:

(SIGNATURE)

FACILITY REPRESENTATIVE:

(SIGNATURE)

White - Sundance

Canary - Sundance Acct #1

Pink - Transporter

Reorder from: Vertigo Creative Services LLC • www.VertigoCreative.com • Form#SDI-004c

LEASE OPERATOR/SHIPPER/COMPANY: <u>Trinity</u>		DATE: <u>11/1/2024</u>
LEASE NAME: <u>NVA North Road Gunking</u>		TIME: <u>11:20</u> AM/PM
RIG NAME & NUMBER:		VEHICLE NO: <u>240</u>
TRANSPORTER COMPANY: <u>Trinity</u>		PHONE:
GENERATOR COMPANY MAN'S NAME: <u>Kevin Bennett</u>		PHONE: <u>575-313-1130</u>
CHARGE TO: <u>Close Timber</u>		
TYPE OF MATERIAL <input type="checkbox"/> Tank Bottoms <input type="checkbox"/> Drilling Fluids <input type="checkbox"/> Rinsate <input type="checkbox"/> BS&W Content: <input type="checkbox"/> Solids <input checked="" type="checkbox"/> Contaminated Soil <input type="checkbox"/> Jet Out _____ Description: _____		
VOLUME OF MATERIAL <input type="checkbox"/> BBLS. _____ : <input checked="" type="checkbox"/> YARD <u>12</u> : <input type="checkbox"/> _____		
RRC or API #		C-133# <u>NVA</u>

STICKERS, CODES, NUMBERS, ETC.

AS A CONDITION TO SUNDANCE SERVICES, INC.'S ACCEPTANCE OF THE MATERIALS SHIPPED WITH THIS JOB TICKET, OPERATOR/SHIPPER REPRESENTS AND WARRANTS THAT THE WASTE MATERIAL SHIPPED HEREWITH IS MATERIAL EXEMPT FROM THE RESOURCE, CONSERVATION AND RECOVERY ACT OF 1976, AS AMENDED FROM TIME TO TIME, 40 U.S.C. § 6901, et seq., THE NM HEALTH AND SAF. CODE § 361.001 et seq., AND REGULATIONS RELATED THERETO, BY VIRTUE OF THE EXEMPTION AFFORDED DRILLING FLUIDS, PRODUCED WATERS, AND OTHER WASTE ASSOCIATED WITH THE EXPLORATION, DEVELOPMENT OR PRODUCTION OF CRUDE OIL OR NATURAL GAS OR GEOTHERMAL ENERGY.

ALSO AS A CONDITION TO SUNDANCE SERVICES, INC.'S ACCEPTANCE OF THE MATERIALS SHIPPED WITH THIS JOB TICKET, TRANSPORTER REPRESENTS AND WARRANTS THAT ONLY THE MATERIAL DELIVERED BY OPERATOR/SHIPPER TO TRANSPORTER IS NOW DELIVERED BY TRANSPORTER TO SUNDANCE SERVICES, INC.'S FACILITY FOR DISPOSAL.

THIS WILL CERTIFY that the above Transporter loaded the material represented by this Transporter Statement at the above described location, and that it was tendered by the above described shipper. This will certify that no additional materials were added to this load, and that the material was delivered without incident.

DRIVER: [Signature]

FACILITY REPRESENTATIVE: Estefania P.

(SIGNATURE)

White - Sundance

Canary - Sundance Acct #1

Pink - Transporter

Reorder from: Vertigo Creative Services LLC • www.VertigoCreative.com • Form4SD4-004c

Sante Fe Main Office
Phone: (505) 476-3441

General Information
Phone: (505) 629-6116

Online Phone Directory
<https://www.emnrd.nm.gov/ocd/contact-us>

State of New Mexico
Energy, Minerals and Natural Resources
Oil Conservation Division
1220 S. St Francis Dr.
Santa Fe, NM 87505

QUESTIONS

Action 408391

QUESTIONS

Operator: CROSS TIMBERS ENERGY, LLC 400 West 7th Street Fort Worth, TX 76102	OGRID: 298299
	Action Number: 408391
	Action Type: [C-141] Remediation Closure Request C-141 (C-141-v-Closure)

QUESTIONS

Prerequisites	
Incident ID (n#)	nAPP2406456265
Incident Name	NAPP2406456265 NVAU NORTH PRODUCTION GATHERING STATION @ 0
Incident Type	Produced Water Release
Incident Status	Remediation Closure Report Received

Location of Release Source	
Please answer all the questions in this group.	
Site Name	NVAU NORTH PRODUCTION GATHERING STATION
Date Release Discovered	03/04/2024
Surface Owner	State

Incident Details	
Please answer all the questions in this group.	
Incident Type	Produced Water Release
Did this release result in a fire or is the result of a fire	No
Did this release result in any injuries	No
Has this release reached or does it have a reasonable probability of reaching a watercourse	No
Has this release endangered or does it have a reasonable probability of endangering public health	No
Has this release substantially damaged or will it substantially damage property or the environment	No
Is this release of a volume that is or may with reasonable probability be detrimental to fresh water	No

Nature and Volume of Release	
Material(s) released, please answer all that apply below. Any calculations or specific justifications for the volumes provided should be attached to the follow-up C-141 submission.	
Crude Oil Released (bbls) Details	Not answered.
Produced Water Released (bbls) Details	Cause: Equipment Failure Injection Well Produced Water Released: 320 BBL Recovered: 310 BBL Lost: 10 BBL.
Is the concentration of chloride in the produced water >10,000 mg/l	No
Condensate Released (bbls) Details	Not answered.
Natural Gas Vented (Mcf) Details	Not answered.
Natural Gas Flared (Mcf) Details	Not answered.
Other Released Details	Not answered.
Are there additional details for the questions above (i.e. any answer containing Other, Specify, Unknown, and/or Fire, or any negative lost amounts)	Water Tank

Sante Fe Main Office
Phone: (505) 476-3441

General Information
Phone: (505) 629-6116

Online Phone Directory
<https://www.emnrd.nm.gov/ocd/contact-us>

State of New Mexico
Energy, Minerals and Natural Resources
Oil Conservation Division
1220 S. St Francis Dr.
Santa Fe, NM 87505

QUESTIONS, Page 2

Action 408391

QUESTIONS (continued)

Operator: CROSS TIMBERS ENERGY, LLC 400 West 7th Street Fort Worth, TX 76102	OGRID: 298299
	Action Number: 408391
	Action Type: [C-141] Remediation Closure Request C-141 (C-141-v-Closure)

QUESTIONS

Nature and Volume of Release (continued)	
Is this a gas only submission (i.e. only significant Mcf values reported)	No, according to supplied volumes this does not appear to be a "gas only" report.
Was this a major release as defined by Subsection A of 19.15.29.7 NMAC	Yes
Reasons why this would be considered a submission for a notification of a major release	From paragraph A. "Major release" determine using: (1) an unauthorized release of a volume, excluding gases, of 25 barrels or more.
With the implementation of the 19.15.27 NMAC (05/25/2021), venting and/or flaring of natural gas (i.e. gas only) are to be submitted on the C-129 form.	

Initial Response

The responsible party must undertake the following actions immediately unless they could create a safety hazard that would result in injury.

The source of the release has been stopped	True
The impacted area has been secured to protect human health and the environment	True
Released materials have been contained via the use of berms or dikes, absorbent pads, or other containment devices	True
All free liquids and recoverable materials have been removed and managed appropriately	True
If all the actions described above have not been undertaken, explain why	Not answered.

Per Paragraph (4) of Subsection B of 19.15.29.8 NMAC the responsible party may commence remediation immediately after discovery of a release. If remediation has begun, please prepare and attach a narrative of actions to date in the follow-up C-141 submission. If remedial efforts have been successfully completed or if the release occurred within a lined containment area (see Subparagraph (a) of Paragraph (5) of Subsection A of 19.15.29.11 NMAC), please prepare and attach all information needed for closure evaluation in the follow-up C-141 submission.

I hereby certify that the information given above is true and complete to the best of my knowledge and understand that pursuant to OCD rules and regulations all operators are required to report and/or file certain release notifications and perform corrective actions for releases which may endanger public health or the environment. The acceptance of a C-141 report by the OCD does not relieve the operator of liability should their operations have failed to adequately investigate and remediate contamination that pose a threat to groundwater, surface water, human health or the environment. In addition, OCD acceptance of a C-141 report does not relieve the operator of responsibility for compliance with any other federal, state, or local laws and/or regulations.

I hereby agree and sign off to the above statement	Name: Dan Dunkelberg Title: Consultant Email: dan@trinityoilfieldservices.com Date: 03/13/2024
--	---

Sante Fe Main Office
Phone: (505) 476-3441

General Information
Phone: (505) 629-6116

Online Phone Directory
<https://www.emnrd.nm.gov/ocd/contact-us>

State of New Mexico
Energy, Minerals and Natural Resources
Oil Conservation Division
1220 S. St Francis Dr.
Santa Fe, NM 87505

QUESTIONS, Page 3

Action 408391

QUESTIONS (continued)

Operator: CROSS TIMBERS ENERGY, LLC 400 West 7th Street Fort Worth, TX 76102	OGRID: 298299
	Action Number: 408391
	Action Type: [C-141] Remediation Closure Request C-141 (C-141-v-Closure)

QUESTIONS

Site Characterization	
<i>Please answer all the questions in this group (only required when seeking remediation plan approval and beyond). This information must be provided to the appropriate district office no later than 90 days after the release discovery date.</i>	
What is the shallowest depth to groundwater beneath the area affected by the release in feet below ground surface (ft bgs)	Between 100 and 500 (ft.)
What method was used to determine the depth to ground water	Direct Measurement
Did this release impact groundwater or surface water	No
What is the minimum distance, between the closest lateral extents of the release and the following surface areas:	
A continuously flowing watercourse or any other significant watercourse	Between ½ and 1 (mi.)
Any lakebed, sinkhole, or playa lake (measured from the ordinary high-water mark)	Between ½ and 1 (mi.)
An occupied permanent residence, school, hospital, institution, or church	Greater than 5 (mi.)
A spring or a private domestic fresh water well used by less than five households for domestic or stock watering purposes	Between 1 and 5 (mi.)
Any other fresh water well or spring	Between 1 and 5 (mi.)
Incorporated municipal boundaries or a defined municipal fresh water well field	Greater than 5 (mi.)
A wetland	Between ½ and 1 (mi.)
A subsurface mine	Greater than 5 (mi.)
An (non-karst) unstable area	Greater than 5 (mi.)
Categorize the risk of this well / site being in a karst geology	Low
A 100-year floodplain	Greater than 5 (mi.)
Did the release impact areas not on an exploration, development, production, or storage site	Yes

Remediation Plan	
<i>Please answer all the questions that apply or are indicated. This information must be provided to the appropriate district office no later than 90 days after the release discovery date.</i>	
Requesting a remediation plan approval with this submission	Yes
<i>Attach a comprehensive report demonstrating the lateral and vertical extents of soil contamination associated with the release have been determined, pursuant to 19.15.29.11 NMAC and 19.15.29.13 NMAC.</i>	
Have the lateral and vertical extents of contamination been fully delineated	Yes
Was this release entirely contained within a lined containment area	No
Soil Contamination Sampling: (Provide the highest observable value for each, in milligrams per kilograms.)	
Chloride (EPA 300.0 or SM4500 Cl B)	28400
TPH (GRO+DRO+MRO) (EPA SW-846 Method 8015M)	63300
GRO+DRO (EPA SW-846 Method 8015M)	48900
BTEX (EPA SW-846 Method 8021B or 8260B)	1.5
Benzene (EPA SW-846 Method 8021B or 8260B)	0.1
<i>Per Subsection B of 19.15.29.11 NMAC unless the site characterization report includes completed efforts at remediation, the report must include a proposed remediation plan in accordance with 19.15.29.12 NMAC, which includes the anticipated timelines for beginning and completing the remediation.</i>	
On what estimated date will the remediation commence	09/02/2024
On what date will (or did) the final sampling or liner inspection occur	09/02/2024
On what date will (or was) the remediation complete(d)	12/04/2024
What is the estimated surface area (in square feet) that will be reclaimed	123560
What is the estimated volume (in cubic yards) that will be reclaimed	16200
What is the estimated surface area (in square feet) that will be remediated	123560
What is the estimated volume (in cubic yards) that will be remediated	11499
<i>These estimated dates and measurements are recognized to be the best guess or calculation at the time of submission and may (be) change(d) over time as more remediation efforts are completed.</i>	
<i>The OCD recognizes that proposed remediation measures may have to be minimally adjusted in accordance with the physical realities encountered during remediation. If the responsible party has any need to significantly deviate from the remediation plan proposed, then it should consult with the division to determine if another remediation plan submission is required.</i>	

Sante Fe Main Office
Phone: (505) 476-3441

General Information
Phone: (505) 629-6116

Online Phone Directory
<https://www.emnrd.nm.gov/ocd/contact-us>

State of New Mexico
Energy, Minerals and Natural Resources
Oil Conservation Division
1220 S. St Francis Dr.
Santa Fe, NM 87505

QUESTIONS, Page 4

Action 408391

QUESTIONS (continued)

Operator: CROSS TIMBERS ENERGY, LLC 400 West 7th Street Fort Worth, TX 76102	OGRID: 298299
	Action Number: 408391
	Action Type: [C-141] Remediation Closure Request C-141 (C-141-v-Closure)

QUESTIONS

Remediation Plan (continued)	
<i>Please answer all the questions that apply or are indicated. This information must be provided to the appropriate district office no later than 90 days after the release discovery date.</i>	
This remediation will (or is expected to) utilize the following processes to remediate / reduce contaminants:	
(Select all answers below that apply.)	
(Ex Situ) Excavation and off-site disposal (i.e. dig and haul, hydrovac, etc.)	Yes
Which OCD approved facility will be used for off-site disposal	SUNDANCE SERVICES, INC [fKJ1600527371]
OR which OCD approved well (API) will be used for off-site disposal	Not answered.
OR is the off-site disposal site, to be used, out-of-state	No
OR is the off-site disposal site, to be used, an NMED facility	No
(Ex Situ) Excavation and on-site remediation (i.e. On-Site Land Farms)	No
(In Situ) Soil Vapor Extraction	No
(In Situ) Chemical processing (i.e. Soil Shredding, Potassium Permanganate, etc.)	No
(In Situ) Biological processing (i.e. Microbes / Fertilizer, etc.)	No
(In Situ) Physical processing (i.e. Soil Washing, Gypsum, Disking, etc.)	No
Ground Water Abatement pursuant to 19.15.30 NMAC	No
OTHER (Non-listed remedial process)	No
<i>Per Subsection B of 19.15.29.11 NMAC unless the site characterization report includes completed efforts at remediation, the report must include a proposed remediation plan in accordance with 19.15.29.12 NMAC, which includes the anticipated timelines for beginning and completing the remediation.</i>	
I hereby certify that the information given above is true and complete to the best of my knowledge and understand that pursuant to OCD rules and regulations all operators are required to report and/or file certain release notifications and perform corrective actions for releases which may endanger public health or the environment. The acceptance of a C-141 report by the OCD does not relieve the operator of liability should their operations have failed to adequately investigate and remediate contamination that pose a threat to groundwater, surface water, human health or the environment. In addition, OCD acceptance of a C-141 report does not relieve the operator of responsibility for compliance with any other federal, state, or local laws and/or regulations.	
I hereby agree and sign off to the above statement	Name: Dan Dunkelberg Title: Consultant Email: dan@trinityoilfieldservices.com Date: 05/29/2024
<i>The OCD recognizes that proposed remediation measures may have to be minimally adjusted in accordance with the physical realities encountered during remediation. If the responsible party has any need to significantly deviate from the remediation plan proposed, then it should consult with the division to determine if another remediation plan submission is required.</i>	

Sante Fe Main Office
Phone: (505) 476-3441

General Information
Phone: (505) 629-6116

Online Phone Directory
<https://www.emnrd.nm.gov/ocd/contact-us>

State of New Mexico
Energy, Minerals and Natural Resources
Oil Conservation Division
1220 S. St Francis Dr.
Santa Fe, NM 87505

QUESTIONS, Page 5

Action 408391

QUESTIONS (continued)

Operator: CROSS TIMBERS ENERGY, LLC 400 West 7th Street Fort Worth, TX 76102	OGRID: 298299
	Action Number: 408391
	Action Type: [C-141] Remediation Closure Request C-141 (C-141-v-Closure)

QUESTIONS

Deferral Requests Only	
Only answer the questions in this group if seeking a deferral upon approval this submission. Each of the following items must be confirmed as part of any request for deferral of remediation.	
Requesting a deferral of the remediation closure due date with the approval of this submission	No

Sante Fe Main Office
Phone: (505) 476-3441

General Information
Phone: (505) 629-6116

Online Phone Directory
<https://www.emnrd.nm.gov/ocd/contact-us>

State of New Mexico
Energy, Minerals and Natural Resources
Oil Conservation Division
1220 S. St Francis Dr.
Santa Fe, NM 87505

QUESTIONS, Page 6

Action 408391

QUESTIONS (continued)

Operator: CROSS TIMBERS ENERGY, LLC 400 West 7th Street Fort Worth, TX 76102	OGRID: 298299
	Action Number: 408391
	Action Type: [C-141] Remediation Closure Request C-141 (C-141-v-Closure)

QUESTIONS

Sampling Event Information	
Last sampling notification (C-141N) recorded	394498
Sampling date pursuant to Subparagraph (a) of Paragraph (1) of Subsection D of 19.15.29.12 NMAC	10/25/2024
What was the (estimated) number of samples that were to be gathered	14
What was the sampling surface area in square feet	2800

Remediation Closure Request	
<i>Only answer the questions in this group if seeking remediation closure for this release because all remediation steps have been completed.</i>	
Requesting a remediation closure approval with this submission	Yes
Have the lateral and vertical extents of contamination been fully delineated	Yes
Was this release entirely contained within a lined containment area	No
All areas reasonably needed for production or subsequent drilling operations have been stabilized, returned to the sites existing grade, and have a soil cover that prevents ponding of water, minimizing dust and erosion	Yes
What was the total surface area (in square feet) remediated	113871
What was the total volume (cubic yards) remediated	12764
All areas not reasonably needed for production or subsequent drilling operations have been reclaimed to contain a minimum of four feet of non-waste contain earthen material with concentrations less than 600 mg/kg chlorides, 100 mg/kg TPH, 50 mg/kg BTEX, and 10 mg/kg Benzene	Yes
What was the total surface area (in square feet) reclaimed	0
What was the total volume (in cubic yards) reclaimed	0
Summarize any additional remediation activities not included by answers (above)	Upon remediation closure approval, the excavation will be backfilled and reclaimed in accordance with 19.15.29.13 NMAC.
<i>The responsible party must attach information demonstrating they have complied with all applicable closure requirements and any conditions or directives of the OCD. This demonstration should be in the form of a comprehensive report (in .pdf format) including a scaled site map, sampling diagrams, relevant field notes, photographs of any excavation prior to backfilling, laboratory data including chain of custody documents of final sampling, and a narrative of the remedial activities. Refer to 19.15.29.12 NMAC.</i>	
I hereby certify that the information given above is true and complete to the best of my knowledge and understand that pursuant to OCD rules and regulations all operators are required to report and/or file certain release notifications and perform corrective actions for releases which may endanger public health or the environment. The acceptance of a C-141 report by the OCD does not relieve the operator of liability should their operations have failed to adequately investigate and remediate contamination that pose a threat to groundwater, surface water, human health or the environment. In addition, OCD acceptance of a C-141 report does not relieve the operator of responsibility for compliance with any other federal, state, or local laws and/or regulations. The responsible party acknowledges they must substantially restore, reclaim, and re-vegetate the impacted surface area to the conditions that existed prior to the release or their final land use in accordance with 19.15.29.13 NMAC including notification to the OCD when reclamation and re-vegetation are complete.	
I hereby agree and sign off to the above statement	Name: Samanntha Avarello Title: EHS Coordinator Email: savarello@txoenergy.com Date: 12/04/2024

Sante Fe Main Office
Phone: (505) 476-3441

General Information
Phone: (505) 629-6116

Online Phone Directory
<https://www.emnrd.nm.gov/ocd/contact-us>

State of New Mexico
Energy, Minerals and Natural Resources
Oil Conservation Division
1220 S. St Francis Dr.
Santa Fe, NM 87505

QUESTIONS, Page 7

Action 408391

QUESTIONS (continued)

Operator: CROSS TIMBERS ENERGY, LLC 400 West 7th Street Fort Worth, TX 76102	OGRID: 298299
	Action Number: 408391
	Action Type: [C-141] Remediation Closure Request C-141 (C-141-v-Closure)

QUESTIONS

Reclamation Report	
Only answer the questions in this group if all reclamation steps have been completed.	
Requesting a reclamation approval with this submission	No

Sante Fe Main Office
Phone: (505) 476-3441

General Information
Phone: (505) 629-6116

Online Phone Directory
<https://www.emnrd.nm.gov/ocd/contact-us>

State of New Mexico
Energy, Minerals and Natural Resources
Oil Conservation Division
1220 S. St Francis Dr.
Santa Fe, NM 87505

CONDITIONS

Action 408391

CONDITIONS

Operator: CROSS TIMBERS ENERGY, LLC 400 West 7th Street Fort Worth, TX 76102	OGRID: 298299
	Action Number: 408391
	Action Type: [C-141] Remediation Closure Request C-141 (C-141-v-Closure)

CONDITIONS

Created By	Condition	Condition Date
nvez	None	3/14/2025